



ROYAL PURPLE

SECTION OF THE ...



SECTION OF THE ...



SECTION OF THE ...



SECTION OF THE ...



STUDENT HEALTH CENTER

ADMINISTRATIVE BUILDING

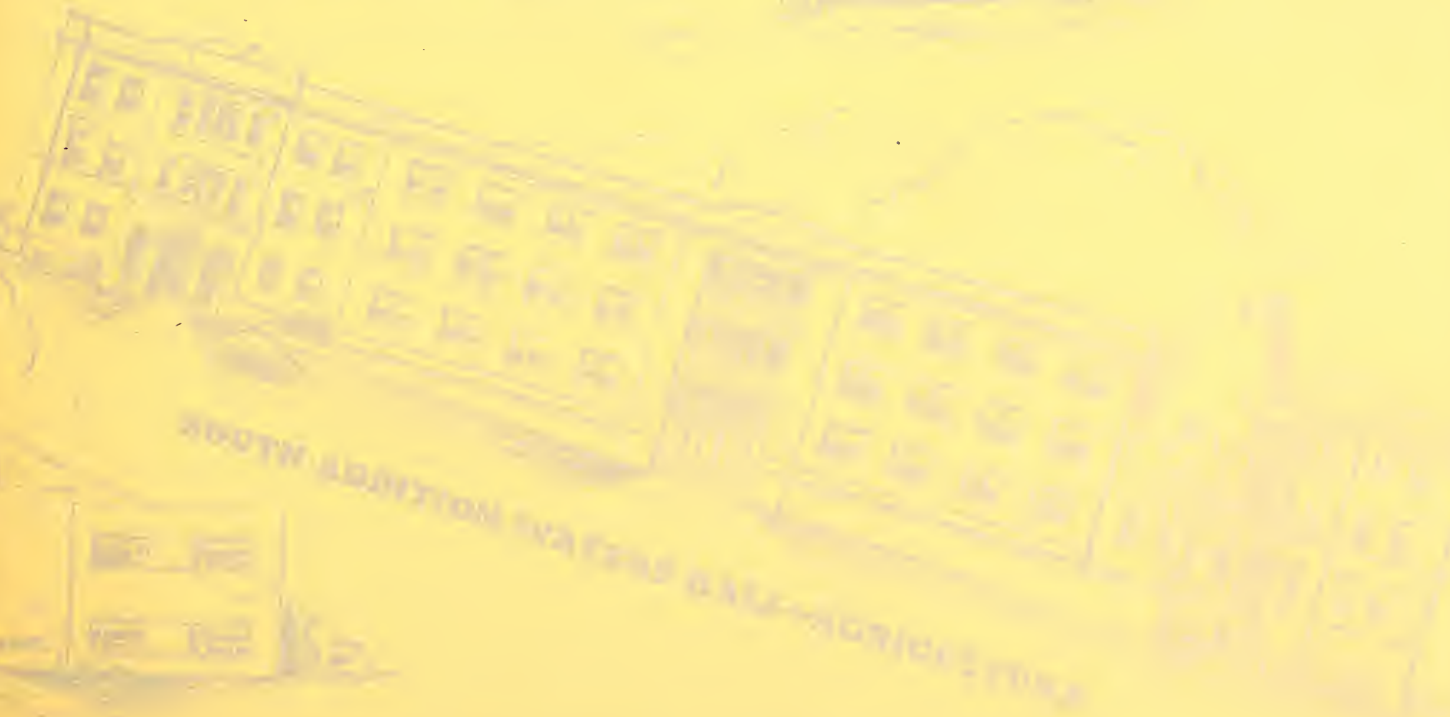

PHYSIOLOGY AND ANATOMY BUILDING

ADMINISTRATIVE BUILDING

PHYSIOLOGY AND ANATOMY BUILDING

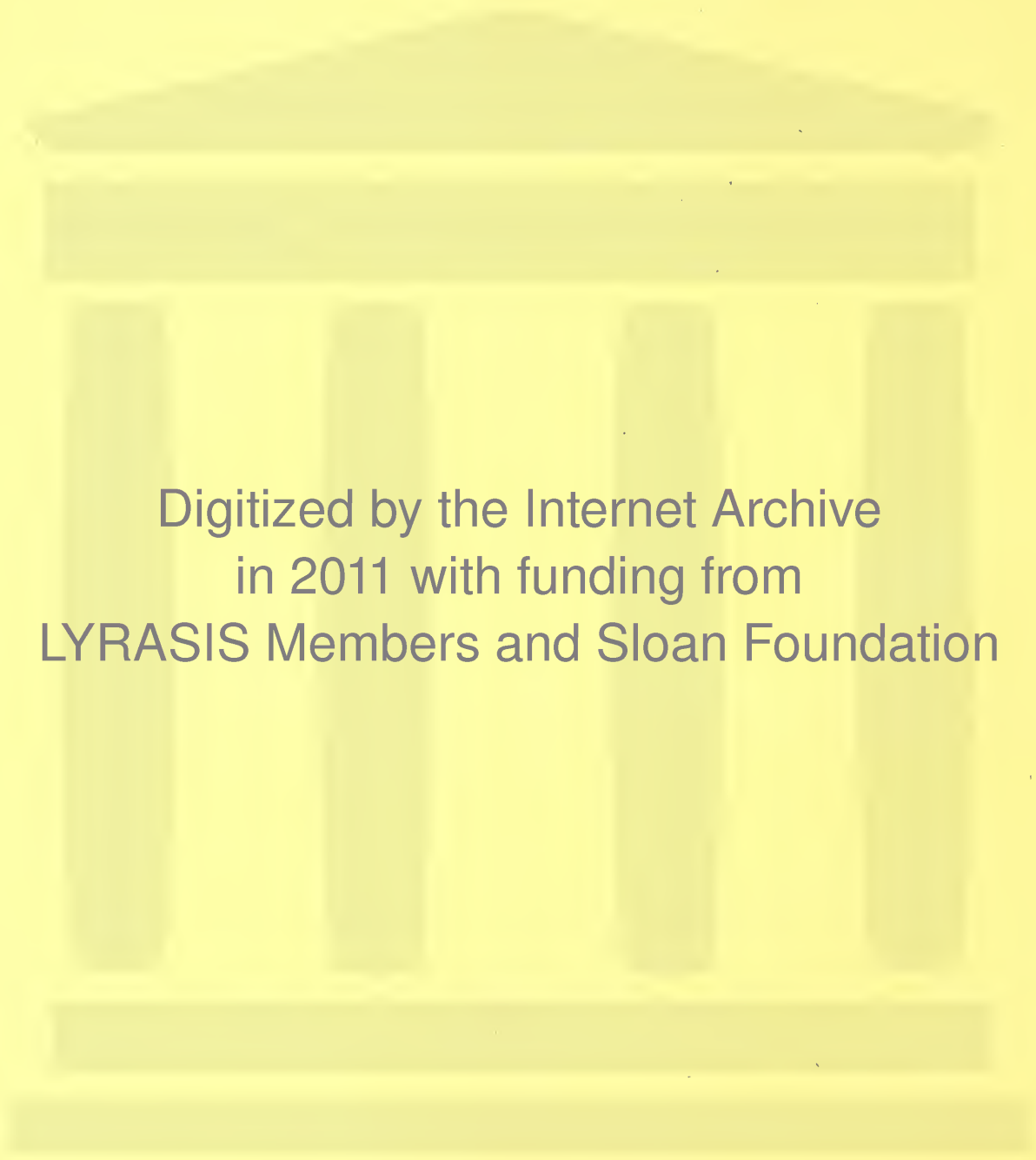

Digitized by the Internet Archive
in 2011 with funding from
LYRASIS Members and Sloan Foundation

<http://www.archive.org/details/royalpurple1945unse>



ROYAL PURPLE

University of the Pacific

ROYAL

Transcript

ELIZABETH CRANDALL

Editor

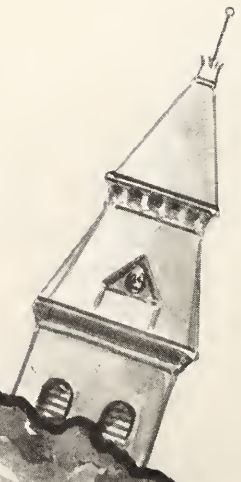

PURPLE

THE ANNUAL PUBLICATION OF THE STUDENT BODY AT KANSAS STATE COLLEGE OF AGRICULTURE AND APPLIED SCIENCE AT MANHATTAN, KANSAS. THIS FIFTY-FOURTH YEARBOOK PRESENTS A PICTORIAL AND WRITTEN RECORD OF CAMPUS LIFE TODAY AND LIFTS THE CURTAIN OF THE FUTURE TO GIVE A GLIMPSE OF POSTWAR PLANS FOR THE COLLEGE. MAY IT ALWAYS RECALL PLEASANT MEMORIES OF OUR ALMA MATER.

THE CAMPUS



OF TOMORROW



1. Small Animal Research Laboratory.
2. South Addition to Waters Hall.
3. Student Health Center.
4. Women's Residence Halls.
5. Home Economics Building.
6. Classroom Building for Arts and Sciences.

7. East and West Wings to Engineering Hall.
8. Field House and Men's Gymnasium.
9. Student Union Building.
10. To the Chapel.
11. Auditorium.
12. South Addition to Memorial Stadium.



PRESIDENT EISENHOWER prepares Kansas State College now for the part he believes it should play in the future of our democratic nation.

LOOKING AHEAD

KANSAS STATE COLLEGE recognizes that the great reward of an Allied victory will be a *new opportunity* to make our democratic system function fruitfully in a permanently peaceful environment. And Kansas State College believes that sound education for all citizens is requisite to freedom and peace.

Proud of its past service to democracy, the College now faces the future with optimism and courage. It must provide students with opportunity to gain sound scientific and professional training; a broad understanding of the complex world in which they seek a full and free life; habits of reflection, sound judgment and correct action which modern society so sorely needs; and an abiding, fighting faith in our free system — a faith that comes from a true understanding of America, the springs of its greatness, the nature of its spirit and the nobility of its place in the world community.

Only by thus serving can the College be worthy of the heroic sacrifices made by hundreds of her own young men and women — and by other hundreds who would have known her as their alma mater.

In the years immediately ahead this institution will experience unprecedented enrollments. Many students will be veterans returning to prepare themselves for their peace-time future. Our hope is that increased physical and material essentials will be gladly and quickly provided so that we can forge ahead with the truly vital task before us — the task of helping young men and women attain personally and socially constructive lives in a free America.

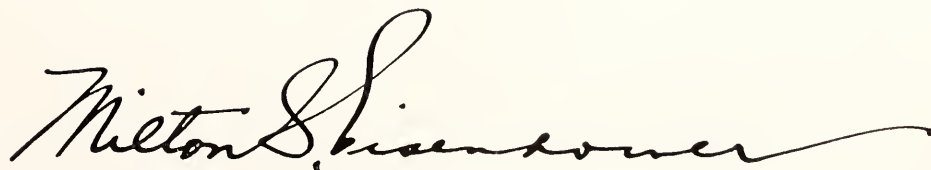
A handwritten signature in cursive script, reading "Milton Shivers". The signature is written in dark ink and is positioned at the bottom right of the page.

CONTENTS

ADMINISTRATION



FEATURES



ACTIVITIES



ORGANIZATIONS



EXTRA CURRICULAR



CLASSES





Anderson Hall



TURRETED EDUCATION HALL (*above*) is the scene of activities of the education department and some of the speech department. Here the entrance aptitude tests are scored and interpreted by psychology professors. In the distance is Dickens Hall, the horticulture building.

STUDENTS LEAVE the College Auditorium (*opposite page, top*) after an assembly and return to 11 o'clock classes. The music department has offices and practice rooms there. Many college plays, artists and special speakers are heard in the Auditorium.

KANSAS STATE'S LIBRARY (*opposite page, bottom*) is a busy place. There students work on research themes, read references—or sleep and write letters. It's not far from the dairy sales counter, either.

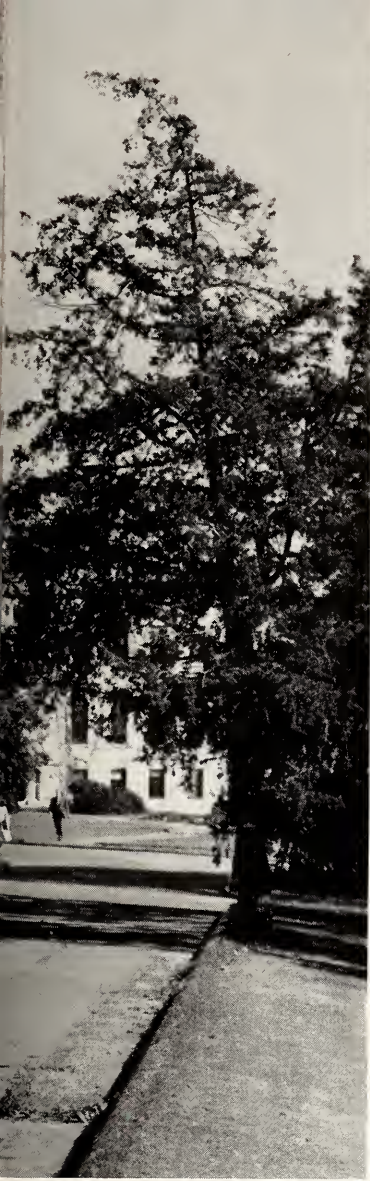



EAST WATERS HALL (*above left*) houses a part of the agricultural school. Future building plans are to join East and West Waters Halls. Willard Hall, the Physical Science Building (*above right*), is the home of students enrolled in chemistry and physics. One of the more recently erected campus buildings, Willard Hall contains modern laboratories and equipment.

SPACIOUS FAIRCHILD HALL (*opposite page*) contains the museum, the Graduate School and the history and zoology departments. Few students are graduated from Kansas State without having had at least one class in towered Fairchild.





VAN ZILE HALL (*above*) is once again the scene of the activity of 130 College women. This residence hall is a laboratory for upper class students majoring in institutional management and is run on a cooperative plan.

THE NEWEST BUILDING on the campus, Military Science (*opposite page, top*), contains offices of the military department and is the headquarters for the R.O.T.C. Military Science is located in the northwest corner of the campus.

ENGINEERING HALL (*right*) is the training center for prospective engineers and architects. The proposed Student Union will be located on the plot directly south of Engineering Hall and facing it.







Nichols Gymnasium

Book One

ADMINISTRATION

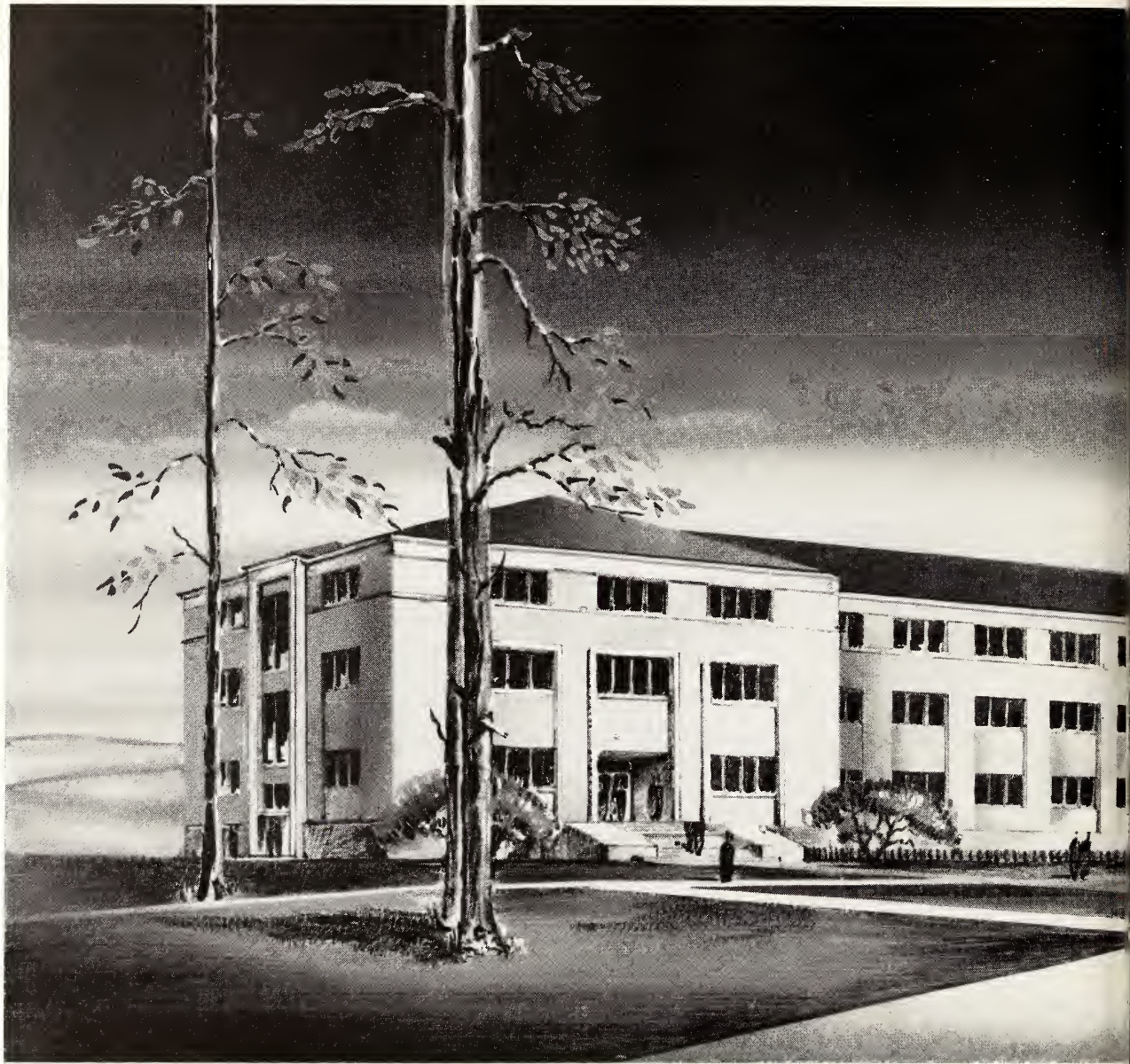

CLASSROOM BUILDING



This modern three-story classroom building to be located on the approximate site of Denison Hall which burned in 1934, will become the headquarters of the School of Arts and Sciences. The location, north of Anderson Hall and west of Education Hall, will eventually be extended to include the sites of both Education and Chemical Engineering Halls. Subject to approval by the state legislature the cost will be about \$400,000.

The first unit built will be of three stories and the basement. On the main floor will be offices for the Dean of Arts and Sciences. Twelve classrooms, two general reading rooms and offices for staff members of the school, as well as vault and storage space, is planned for this floor also. Special allowance is being made in the corridors for exhibition galleries.

The second and third floors of the first unit will contain more classrooms, seminar rooms and offices; the basement will be used for these purposes and also for mimeograph, service and storage rooms.

The extension to the building will be two stories in height and will form the eastern part. The court created by the extension will become an attractively landscaped 70-foot square.





PRESIDENT MILTON S. EISENHOWER is completing his second year as the chief executive of Kansas State College, his Alma Mater. Friend of student and faculty member alike, he performs his administrative duties with ease and efficiency. President Eisenhower has become a popular speaker, sometimes addressing as many as 14 groups within one week.



C. O. PRICE is the President's assistant. He acts in an advisory capacity and handles college financial affairs.

“WITHOUT diminishing at all the work we do toward military victory, it is now imperative that we focus our minds on the future and decide what kind of world we want to build on the ashes of this war. Of one thing we are all certain: We want a free, peaceful world. And we are prepared to do whatever may be required of us to gain that goal. We will train our minds broadly, we will learn to think deeply and clearly, and we will develop those precious qualities of tolerance and kindness, for we know that the freedom and peace we want can spring only from our minds and our hearts, not from mere devices and organizations.”

These were the words of Kansas State's young and energetic president, Milton S. Eisenhower, in his welcoming address to students entering the College last fall. President Eisenhower is completing his second year as chief executive of the College.

The President has an eye to the future but is also keeping the machinery running today's college program well-oiled. His enthusiasm inspires students and faculty alike to build for the future.

EISENHOWER MAKES

“Kansas must develop industrially as well as agriculturally in the postwar years,” says President Eisenhower, “and Kansas State aims to help in this development.”

Enrollment May Reach 6,000

It is quite probable that 6,000 or more students will be enrolled in the College after the war. For a time a large proportion of these students will be veterans of World War II, but gradually the percentage of students just out of high school will increase.

The principle handicap of the College in taking care of postwar students will be that of physical facilities. New and improved buildings will be needed. Funds for construction of the buildings must come from both state and private sources.

Kansas State's foresighted President has already appointed committees who are carrying on research work and making plans for such postwar projects.

Work has begun on curriculum changes and revisions in order to formulate postwar college courses that will be to the best advantage of all postwar students.

The College is carrying on industrial research, but only the surface of the hundreds of problems has been scratched. It is hoped that some day an annual Industrial Week can be held on the campus. Industrial Week would be to Kansas industry what Farm and Home Week is to Kansas agriculture.

Trimester Plan Will Continue

The year-around educational program for the College will be continued as long as there is a demand for such a program. Probably the average high school graduate will want to attend only two semesters a year. But the more mature students and students who are veterans will need and want a year-around program in order to fill their educational requirements as quickly as possible.

President Eisenhower said in his opening convocation speech in September, 1944:

“A college education is an orderly human experi-

PLANS FOR POSTWAR COLLEGE

ence that promotes complete inner growth of the individual. It is a preparation for effective living and effective, responsible citizenship among free people."

He is succeeding in making students, parents and faculty more and more aware of this fact.

President Eisenhower has the distinction of being the first Kansas State College graduate to return as president. He received a bachelor of science degree from the Department of Industrial Journalism and Printing in 1924. On December 22, 1944, an honorary doctor's degree in law from the University of Wichita was received by President Eisenhower. The degree was presented him by W. U.'s president, William Jardine, former president of Kansas State. Colorado A. and M. conferred a doctor's degree in science, honoris causis, on him, February 10, 1945.

Mrs. Eisenhower is a former student of the College. Milton Jr. and Ruth complete the family circle.

Another famous Eisenhower is the President's brother, Gen. Dwight Eisenhower. Mrs. Dwight Eisenhower and their son, John, a lieutenant in the infantry, visited at the President's home last fall.

Price Assists President

Assistant to the President is tall, ever-cheerful C. O. Price. He does his part in helping plans and projects for the betterment of the College.

Serving under his third College president, Mr. Price is an experienced hand at his job. This is his twenty-fifth year with the College. He handles financial affairs of the College and acts in an advisory capacity to the President, in addition to a multitude of other tasks which cross his desk daily.

PRESIDENT AND Mrs. Milton S. Eisenhower and their two children live in the President's House on the campus east of Anderson Hall. Below are President Eisenhower, Mrs. Dwight Eisenhower, Lt. John Eisenhower and Mrs. Eisenhower. The wife and son of Gen. Dwight Eisenhower visited here last September.



BOARD OF REGENTS

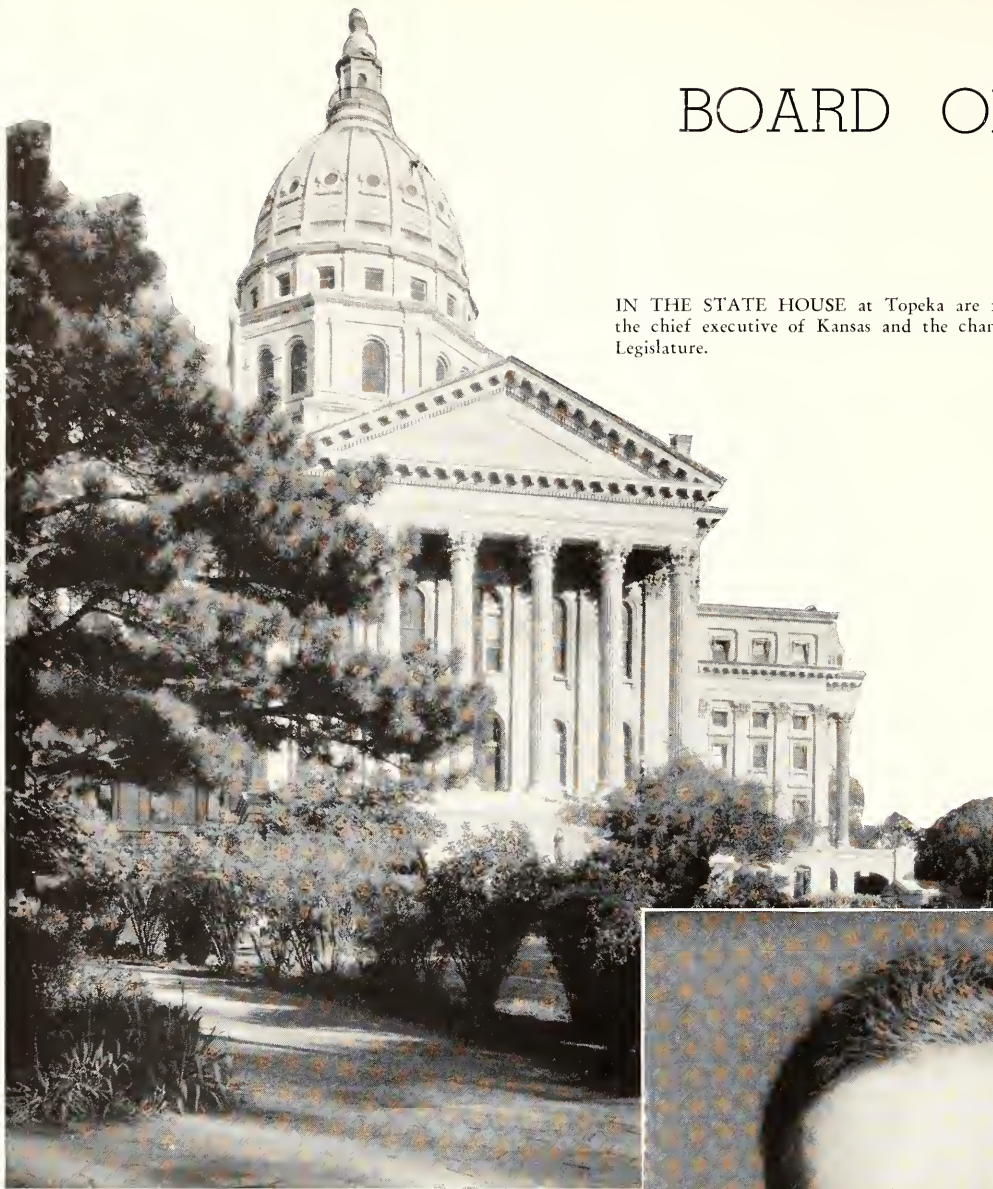

IN THE STATE HOUSE at Topeka are found the office of the chief executive of Kansas and the chambers of the Kansas Legislature.

ANDREW SCHOEPEL of Ness City was re-elected this year to serve a second term of office as chief executive of Kansas. The inauguration ceremonies were held January 8 in Topeka. Soldiers from Fort Riley boomed out a nineteen-gun salute in honor of the Governor, but as in his first inauguration much of the impressive ceremony was eliminated because of war-time conditions.

In his first term of office, Governor Schoepel showed that he had a clear understanding of the war-time needs of Kansas, and carried out a program of administration to meet these needs.



GOV. ANDREW SCHOEPEL started his second term as chief executive of Kansas last January.

GOVERNS K-STATE

The Kansas Board of Regents is the supreme governing body for all Kansas state schools. Kansas State has been governed by this body since 1863, when the school was officially named the Kansas State Agricultural College. The Board is composed of nine prominent state citizens appointed by the governor for a term of four years.

Lester McCoy, Garden City, former chairman of the Board, spoke at the convocation assembly of the College last fall and urged students to apply themselves most earnestly while in school so that when they finished their education they would qualify as useful citizens working for the good of the nation.

Oscar Stauffer, Topeka, was elected chairman of the Board of Regents to succeed Mr. McCoy. Mr. McCoy was chairman last year and remains as a member of the Board.



LESTER MCCOY, chairman of the Kansas Board of Regents last year, spoke at the convocation assembly in September.

Regents meet each month either in Topeka or at one of the colleges whose policy they control. Any changes to be made in policy or any new buildings are brought to their attention.



THE BOARD OF REGENTS members are (sitting, left to right), F. M. Harris; Mrs. Elizabeth Haughey; Lester McCoy; Jerry C. Discoll; Betty Reed, stenographer; (standing, left to right), Hubert Brighton, secretary; Willis N. Kelly; Drew McLaughlin; Grover Poole; Dr. L. B. Spake; Oscar S. Stauffer, chairman.

AFTER serving in the United States Navy since May, 1943, Russell I. Thackrey returned to the College last fall at the request of President Eisenhower. He was appointed dean of Administration.

Dean Thackrey's appointment was one of the first steps taken toward preparing the College for post-war responsibilities.

In his new role Dean Thackrey has been aiding President Eisenhower in correlating curriculum changes to meet postwar needs of the College and in coordinating rehabilitation of World War II veterans and other federally-sponsored programs.

Dean Thackrey was head of the Department of Industrial Journalism and Printing from 1940-1944. Prof. R. R. Lashbrook was acting head of the department during Dean Thackrey's service in the Navy. In the Navy Dean Thackrey was commissioned a lieutenant in the training literature section of the aviation training division. These positions have given him invaluable experience for doing his important job on the campus.

One more activity added to his busy schedule is that of managing the summer term. For many years duty has been assigned to Dr. E. L. Holton, head



RUSSELL I. THACKREY returned to Kansas State last fall to become dean of Administration after serving in the Navy for a year.

THACKREY AND NOCK ASSIST



of the Department of Education.

Dr. F. D. Farrell became President Emeritus in 1943. He is a professor in the Department of Economics and Sociology.

For 18 years Doctor Farrell acted as the administrative head of Kansas State College with competent conservatism and dignity.

Because he thought that the heavy war-time duties of the College and the postwar responsibilities which the College will have demanded a younger man, Doctor Farrell resigned his office in July, 1943.

Since that time he has been teaching courses in agricultural industries and conservation of natural resources. In addition to his teaching duties. Doctor Farrell is doing research work on rural institutions.

DR. F. D. FARRELL, President Emeritus, is now a professor in the Department of Economics and Sociology. Besides teaching he is doing research work on rural institutions.



DR. S. A. NOCK has a new title, Director of Admissions, but still performs the same duties he did as Vice-President.

He is also a member of the Council of Deans which includes all College executive officers.

Planning assembly programs adds variety to Doctor Nock's activities, for final arrangements of the year's assemblies crystalize in his office.

1945 marks Doctor Nock's ninth year as one of Kansas State's executives. He holds degrees from Haverford College, Carleton College and Tartu University, Estonia.

"Ask Doctor Willard" has come to be almost a slogan among students when searching for historical facts about the College.

Dr. J. T. Willard, officially known as Kansas State College historian, has been with the College all but 16 of the 82 years since it was founded. If he can't answer a question on K-State's history immediately, he has the knowledge right at his finger tips in his files of College newspapers, documents and yearbooks. In 1940 his book, "History of Kansas State College," was published.

During Doctor Willard's affiliation with the College he has served as a professor of chemistry, dean of the Division of General Science and vice-president of the College.

WITH STUDENT ADMINISTRATION

Director of Admissions is the new title under which former vice-president Dr. Samuel Albert Nock is working. The change in title didn't change the nature of his duties, however.

"Just added a couple more, maybe," smiles Doctor Nock, who is one of the youngest members of the college administrative staff.

All pamphlets and publicity letters that high school seniors and junior college students receive from the College go through the Director's office. Every person who applies for admission to K. S. C. must have his application approved by Director of Admissions Nock.

As chairman of the catalog committee, Doctor Nock supervises the editing of the annual College catalog, Summer School bulletin and Graduate School bulletin.

DR. J. T. WILLARD, College historian, has been with the College all but 16 of the 82 years since it was founded. In his honor the Physical Science Building is known as Willard Hall.



FIVE HELP MAKE STUDENT LIFE

DEAN of Women at Kansas State is Miss Helen Moore. Much of her time is spent in conferences with the women on the hill; and as Dean of Women, she also chaperones numerous parties during the year. Finding satisfactory homes for students is another of the dean's many duties. If a girl wishes to work, Dean Moore helps her locate a job. It is her office that issues regulations concerning hours that must be kept by College women.

Dr. A. A. Holtz is adviser to men students and YMCA secretary. Helping to keep Kansas State running smoothly is the substance of his duties on the campus. "Doc," as he is known to most students, is constantly sought by students to help iron out the difficulties that arise in college life. He also helps with Freshman Induction Week each fall and runs a student employment bureau in his office in Anderson Hall.

Miss Mary Kimball serves as registrar of the College. As "keeper of the records" she is constantly called upon to furnish transcripts of grades for men entering the armed services. The most

important duty of this post is to engineer the registration of students and to keep the records of their enrollments and grades. Both present and former students' records may be found on file in this office.

Student Health Has New Boss

Dr. R. R. Snook, who came to Kansas State a year ago, is now director of the Student Health department. In this capacity he supervises the entrance physical examinations of all students and treats their aches and pains. He is assisted by Dr. C. B. Weigel who is new at K-State this year.

Each student is entitled to the services of the dispensary at all times free of charge. If his illness is considered serious by the doctor, he may spend three days in the hospital without charge and additional days at the rate of one dollar a day. Most of the services of the dispensary are free; however certain charges are necessary occasionally.

Dr. Snook replaced Dr. M. W. Husband, who is now serving as a Lieutenant Commander in the Navy.

DEAN HELEN MOORE is interested in all women students on the campus and helps them adjust themselves satisfactorily to life at Kansas State.



DR. A. A. HOLTZ is men's adviser and secretary of the campus YMCA. A student employment bureau is maintained in his office in Anderson Hall.



RUN SMOOTHLY

With so many of the Kansas State alumni in the armed forces, the job of Kenney L. Ford has increased tremendously. As alumni secretary, it is his job to keep the records of all graduates up to date.

In a survey made in February of the record cards of the alumni office, it was found that there are 4,200 K-State alumni now serving in the armed forces. This number is by no means complete and Mr. Ford estimated that the number should probably be between 5,000 and 6,000. Of the number counted by the survey, 938 are serving in the Navy, Marine or Coast Guard. Of these men 626 are officers in their respective branches. The rest of the survey number are serving in some branch of the Army. Seven K-State alumni have obtained the rank of brigadier general or higher, three having obtained the rank of major general. Mr. Ford also emphasized the fact that the above totals did not include men sent here for the Army Specialized Training Program or the Army Air Corps Program.

One of the major tasks of the alumni office

MISS MARY KIMBALL, College registrar, manages the registration of all students and keeps records of their enrollment and grades. The registrar's office also keeps on file the records of all former students and graduates.



DR. R. R. SNOOK became the new director of the College Student Health department this year. His office is on the second floor of Anderson Hall.

will come in the next few years. That task will be the attempt to encourage all former students to return to college to finish their education after being released from the armed forces.

KENNEY L. FORD is the secretary of the Kansas State College Alumni Association. He is also editor of the alumni news printed each week in The Industrialist.





SCHOOL OF

ALTHOUGH holding second place in the total enrollment of the five schools, the School of Arts and Sciences has had the greatest drop in enrollment since the war started. As compared with a pre-war enrollment of about 1,200 students the School now averages around 500 each semester. This drop is due mostly to men students entering the armed services.

The fall semester showed a total of 496 registered in Arts and Sciences of whom 99 were men. An increase of 33 was noted in the spring when 128 men and 401 women enrolled. Because of war work, war service and marriages, several withdrew before completing the semester's work.

Many of the approximately 100 returned veterans on the campus are enrolled in this school and are taking work of college level which leads to a degree.

Courses which give work in the sciences and in professional and vocational subjects are replacing classical studies in land-grant college, such as Kansas State. Believing that education should also include some preparation for the discharge of one's duties to the state and to the community, it is the province of the School of Arts and Sciences to give this basic scientific and cultural training.

It is in this School that students from the other four Schools take basic required courses in English, history, physical education, speech, languages, biological science and physical science. It is a reservoir of knowledge for all of Kansas State and hours spent in laboratories, lectures and recitations will always be of service. Recognized nationally for the graduates which it has sent out into professional fields, the School of Arts and Sciences is perhaps the best known by the students.



Hudiburg. He also served this year as acting head of the physics department during the leave of absence of Dr. A. B. Cardwell.

Some of the School's postwar plans are beginning to take form with the passing of a bill by the Kansas Legislature which will provide for a field house and men's gymnasium to be used by the Department of Physical Education. This \$750,000 building will be modern in all respects and made of native limestone. Four-storied, it will serve as a field house and men's gymnasium and will contain a basketball court with adequate seating space for K-State fans.

In the wing housing the men's gymnasium, a swimming pool 42 by 75 feet, fencing, wrestling and boxing areas, gym floors and equipment, and office rooms will be provided. Work will be started just as soon after the war as materials are available.

Also included in the appropriations bill was \$75,000 to be added to a former allotment to construct a \$125,000 small animals research laboratory. It will be used jointly by all the Schools on the hill.

ARTS AND SCIENCES

Dr. Rodney W. Babcock, Dean of Arts and Sciences since 1930, does an able job of coordinating the diversified curricula and activities of the School. Since his arrival at Kansas State fifteen years ago, Dean Babcock has done much to put the School "on the map" and to remove dreaded connotations of the title of "Dean" from the students. Veterans home from camp or overseas often visit Dean Babcock's office to renew pleasant acquaintances begun in college days.

Assistant Dean L. E. Hudiburg is also an associate professor of physics. The straightening of curriculum entanglements, the recording of "cuts" and the changing of assignments are only a part of the many activities carried on by Assistant Dean



DEAN RODNEY W. BABCOCK (*above*), head of the School of Arts and Sciences since 1930, has 18 departments under his supervision. His assistant dean is L. E. Hudiburg (*right*). Offices for the School of Arts and Sciences are located in the north west corner of Anderson Hall (*opposite page*).



DEPARTMENT HEADS are Dr. J. E. Ackert, Prof. Ahearn, Prof. W. F. Baehr, Dr. L. D. Bushnell, Col. J. K. Campbell, Dr. A. B. Cardwell, Prof. H. W. Davis, Dr. W. E. Grimes, Dr. H. T. Hill and Dr. E. L. Holton.

This three-storied building to be located near the Veterinary Hospital, will be built of cut stone. It is to be erected for the Kansas Agricultural Experiment Station. Research in five fields will be carried on here under the direction of the experiment station head, Dean L. E. Call.

It is hoped that later a large office and classroom building will be built for the School of Arts and Sciences from funds provided by the legislature. Plans being considered at present indicate that all departments whose curricula do not include laboratory work would be housed here.

Still further into the future are plans which call for a building similar to Willard Hall that would house all the biological departments and laboratories.

As well as improvements and changes in the physical plant of the School of Arts and Sciences, many great changes have been taking place in various curricula and courses. Outstanding among these, and affecting everyone who enrolls at Kansas State next September, is the adoption of four new comprehensive courses.

These courses are designed to "assure sound training for citizenship and life in general while keeping to a high standard of scientific and professional training." Every student will be required to take one or more of these eight-hour courses during his four-year course at Kansas State.

These new integrating courses are offered in each of the four great areas of knowledge—the physical sciences, biological sciences, social sciences and the humanities.

Although the changes affect every curriculum in every school of the College and are more sweeping than any in its recent history, they do not involve entry into new fields of instruction. Under the program generally adopted, students will take comprehensive courses in the areas of knowledge outside their field of specialization while in their special field they will continue to take courses as previously organized.

Each of the Schools of the College has adopted two or more of the four comprehensive courses. Some departments have included all four in their curricula.

Study of the work of the College started on an intensive basis in December, 1943, when President Eisenhower named nearly one hundred faculty members to committees and sub-committees for work on various phases of the program. All changes were approved by the faculties of the five undergraduate schools before being brought before the general faculty.



SOONER OR LATER almost all students at Kansas State enroll in a chemistry course. These women pictured in the biochemistry laboratory in Willard Hall have at least ten hours of chemistry to their credit already.

Curricula changes, effective next fall, in this School include the reshaping of present ones to meet new needs and the introduction of new ones.

The general curriculum has been eliminated and the student will enroll in one of four main divisions. Prospective teachers may enroll in any of the four divisions. Those who wish the curriculum in arts and sciences may take an option in English, language, speech (including radio) or art; or there is one which includes an option in economics, sociology, history, government or psychology, which includes a new major in personnel management and guidance.

A curriculum in biological science includes majors in bacteriology, botany, entomology, zoology or special ones for medical technicians and pre-medical students.

The physical science curriculum offers the choice of mathematics, geology, statistics and two new general curricula in chemistry or physics

which are not the same as the industrial courses.

Paralleling industrial chemistry, a similar major in industrial physics will be offered next fall.

It is thought that these changes will fulfill the needs of returning servicemen as well as those of civilians. No other special provisions will be made for veterans until a specific need arises.

TYPOGRAPHY classes in journalism publish small newspapers in which all the type has been set by hand. Here future newspaperwomen work at the type cases in Kedzie Hall.



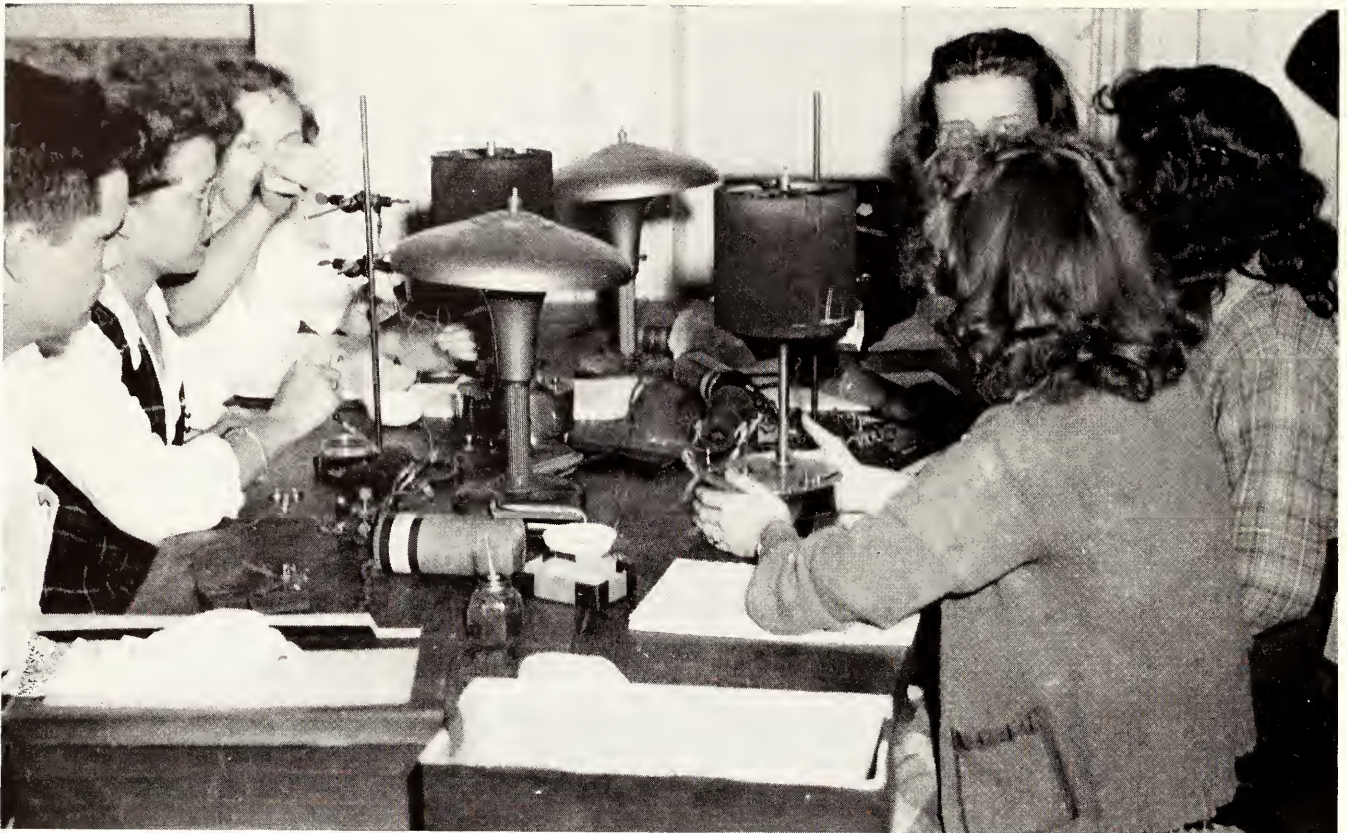

THE FIRST FLOOR of Fairchild Hall is devoted largely to offices, classrooms and laboratories of the zoology department. Here human physiology students are studying the functions of the organ systems of the body.

Working with Dean Babcock and Assistant Dean Hudiburg are eighteen department heads.

Dr. J. E. Ackert came to Kansas State in 1913. He holds the dual position of head of the Department of Zoology and dean of the Graduate School.

M. F. Ahearn, better known as "Mike," is professor and head of the Department of Physical Education and Director of Athletics. Despite limited squads and Uncle Sam's constant calls, Mike's teams have made good showings this year.

Professor and College Librarian is the official title of W. F. Baehr, who is completing his second year at Kansas State. He is a graduate of the University of Illinois.

Dr. L. D. Bushnell, professor and head of the Department of Bacteriology, came to the campus in 1908. For the past 33 years he has served Kansas State in his present position.

Dr. A. B. Cardwell, physics department head, has a leave of absence in order to do war research

in Oak Ridge, Tenn. Dean L. E. Hudiburg is acting head during his absence.

Heading the English department is Prof. H. W. Davis. Professor Davis has been a favorite with students for the last 24 years.

Another dual job on the campus is that of Dr. W. E. Grimes, head of both the Department of Economics and Sociology and the Department of Agricultural Economics. He also is the treasurer of the Alumni Association and administers loans to students.

Dr. Howard T. Hill is head of the Department of Speech. A graduate of the University of Chicago, Dr. Hill has served Kansas State for 25 years.

Directing the paths taken by future teachers, Dr. E. L. Holton heads the education department.

Popular Dr. H. H. King directs the chemistry department. Beginning his work in 1906, he is now chemist for both the agricultural and engineering experiment stations.

After receiving his master of science degree from the University of Wisconsin, Prof. Ralph R. Lashbrook returned to K-State, his Alma Mater, in 1942. In 1943 he became acting head of the Department of Industrial Journalism and Printing and this year was made department head.

Prof. William Lindquist, who supervises the Department of Music, came to Kansas State in 1925 and is a graduate of the Cosmopolitan School of Music and Dramatic Art, Chicago.

With more and more emphasis upon gardening and food production, the Department of Botany and Plant Pathology has gained new significance. The coordinator of this division is Prof. L. E. Melchers, Ohio State graduate who is also plant pathologist for the agricultural experiment station.

Under the direction of Dr. Fritz Moore the modern language department is striving to fill the needs of the accelerated war-time program. Dr. Moore received his doctor's degree from the University of Illinois in 1932.

A graduate of Yale, Dr. Fred L. Parrish heads the history and government department. The entire program of study has been reorganized and modernized to fit current needs.

Dr. Roger C. Smith was on leave of absence as an allocations specialist in biology and agriculture for the Federal Manpower Commission until the first of this year. Prof. R. L. Parker was acting head of the entomology department during his absence.

Mathematics is under the guidance of Prof. W. T. Stratton. The various courses have been remodeled to give the student a sound background in mathematics.

In December, Col. James K. Campbell left Kansas State to make his home in Ohio, where he was on leave status until being retired this spring. Maj. Delos C. Taylor is now in command of Kansas State's military science and tactics department.



SCHOOL OF ARTS AND SCIENCES department heads are Dr. H. H. King, Prof. Ralph R. Lashbrook, Prof. William Lindquist, Prof. L. E. Melchers, Dr. Fritz Moore, Dr. Fred L. Parrish, Dr. Roger Smith and Dr. W. T. Stratton. Below, women enrolled in physical education play tennis on the courts west of Nichols Gymnasium.





SCHOOL OF

THE School of Agriculture, one of the most widely recognized schools of its kind, is busy making plans that will meet the needs of the returning war veterans. In addition to the regular four-year curriculum offered, a new two-year one is being formulated that will give academic and vocational training to returning servicemen and any civilians who desire it.

Practical Training Is Goal

This curriculum, although on the college level, will not lead to a degree but will give the student practical training as a general farmer, rancher, range manager, dairy plant operator, milk control official, hatchery assistant, farm mechanic, seedsmen and gas and electric welder. Liberal electives and substitutions will be allowed to fit individual needs.

A new four-year curriculum will be offered in soil conservation, and vocational education in agriculture has been extensively revised to include more training in techniques and skills. Refresher lectures are being planned, and short courses of about a week in length will also be offered.

The pre-war enrollment of 500 or more has been reduced to an average of about 50 students—56 in the fall and 40 in the spring. Of this number one-fifth are returned veterans and three are women.

Approximately one-third of the faculty members of the School of Agriculture are in the armed services.

The school is trying to get former faculty members to return in order to reorientate them to meet the demands caused by the expected large enrollment of veterans at the end of the war.



for the use of animal, dairy and poultry industry courses. The pavilion used before the war was converted into a mess hall for army trainees on the campus last year.

A new flour mill is needed to replace the obsolete one now in use.

Ag Research Aids War

Through the improvement of its physical plant, changes in curricula and courses to be provided for returning veterans, the School of Agriculture expects to maintain the high standard of excellency which has characterized it in the past. Formerly the college itself was known as the Kansas State Agricultural College.

Important to the war effort is the research that is done at the College in the field of agriculture. The College owns more than 1,400 acres of land which is used for experimental work and practical application of theories. This research is carried on by faculty members, extension workers and students.

AGRICULTURE

New buildings and improvements are also a part of the School of Agriculture's postwar plans. These will be added as soon as funds and materials are available. This spring money was appropriated to build a small animals research laboratory where all experimental animals will be housed.

Next is an addition that will connect East and West Waters Halls. This would make the facilities of both halls more accessible to each other and provide additional space.

A federal building to concentrate the laboratories and offices of all federal offices in one main building is also needed.

An animal industries building with a separate or included livestock judging pavilion is requested



L. E. CALL (*above*) has been dean of the School of Agriculture and director of the Agricultural Experiment Station since 1925. C. W. Mullen (*right*) is the assistant dean. East and West Waters Halls (*opposite page*) are headquarters for the School of Agriculture.



DEPARTMENT HEADS in the School of Agriculture are Prof. F. W. Atkeson, Dr. E. G. Bayfield, Prof. L. F. Payne, Dr. W. E. Grimes, Dr. W. F. Pickett, Prof. R. I. Throckmorton and Dr. A. D. Weber.

Dean L. E. Call of the School of Agriculture is also director of the Agricultural Experiment Station and has a large part in the activities of Farm and Home Week. This year, because of government restrictions on war-time travel, the week's program was presented over radio station KSAC. It was the second cancellation of Farm and Home Week.

Helping direct the agricultural activities is the job of Assistant Dean C. W. Mullen, associate professor of agronomy. He is busy helping plan postwar short courses for returning servicemen and making adjustments for those who are already enrolled in the school.

School Has Seven Departments

Working under Dean Call and Assistant Dean Mullen are seven department heads who supervise the mechanisms and courses of the various fields of agriculture.

Prof. F. W. Atkeson is head of the Department of Dairy Husbandry. Instruction includes the study of the selection and breeding of dairy animals, the production of milk, the manufacturing of butter, cheese and other dairy products and the sale of dairy products.

Dr. E. G. Bayfield supervises the Department of Milling Industry, the only one of its kind in the United States which offers work leading to a degree.

Holder of one of the rare dual positions on the campus, Dr. W. E. Grimes is head of the Department of Agricultural Economics as well as head of the Department of Economics and Sociology in the School of Arts and Sciences.

Prof. L. F. Payne heads the Department of Poultry Husbandry which offers courses in poultry breeding, judging, marketing, sanitation, incubation and brooding. The twenty-four-acre poultry farm is utilized for the breeding and rearing of the stock used for class and experimental work.

Chief executive of the Department of Horticulture is Dr. W. F. Pickett. Courses are offered in general horticulture, forestry, landscape design, pomology, vegetable gardening and floriculture.

Prof. R. I. Throckmorton is head of the Department of Agronomy which in addition to giving work in farm crops and soils is directly concerned with much of the work done at the Experiment Station and its branches.

Dr. A. D. Weber, who has been with the College since 1931, replaces Dr. C. W. McCampbell as head of the Department of Animal Husbandry. Here livestock breeding, judging, feeding, genetics and experimentation are presented.

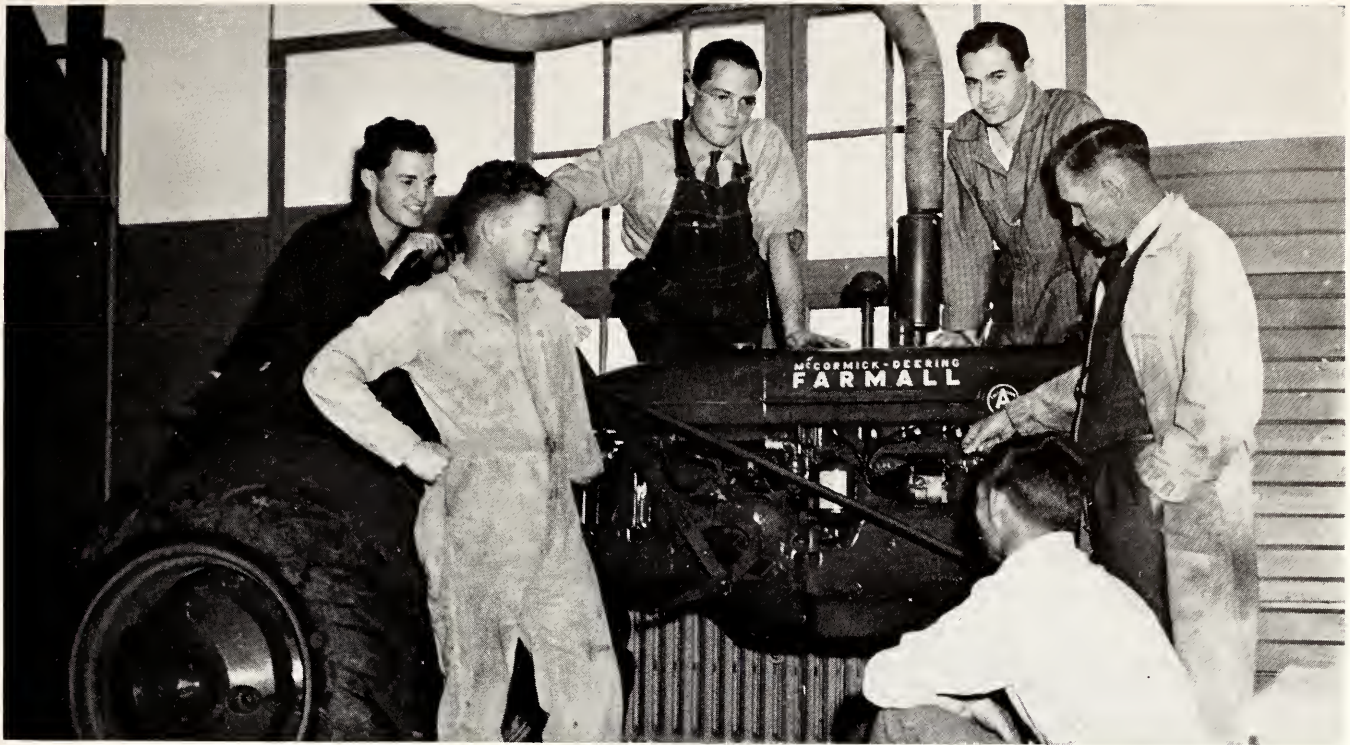

LEARNING HOW TO get the best service from a tractor occupies the attention of these agricultural students in the gas engines and tractors laboratory. Carburetion, valve timing, ignition, lubrication and fuels are all given consideration in this course.

FOUR STUDENTS taking work in the poultry husbandry department close their textbooks and set to work on a practical problem of killing, picking and dressing chickens. To one it seems to be an everyday occurrence, to another, a novel experience.



MEETING the needs of returning servicemen is the keynote of plans being formulated for the postwar School of Engineering and Architecture at Kansas State. These plans are being made to meet the needs of two specific groups of veterans and civilians—those who want courses at a college level and leading to a degree, and those who wish shorter, sub-college, vocational training courses.

The latter courses will operate for only six or seven years as the government stipulates in the GI Bill of Rights that veterans must complete their education within that period of time if they are to receive government aid and benefits.

The four-year courses leading to degrees will be offered in the regular specialized fields of agricultural engineering, architectural engineering, architecture, chemical engineering, civil engineering, electrical engineering, industrial arts and mechanical engineering.

A two-year curriculum in industrial technology is to be offered at college level to prepare

men and women for service in industrial production. A certificate will be awarded upon completion of this course.

Short-time programs consisting of one or two years of work at sub-college level will include trade courses that will fit students to become engineering aides, industrial technicians and industrial supervisors. Courses will include radio servicing, shop work, aero-mechanics, ground schooling for pilots, Civilian Pilot Training and any other courses which are deemed necessary by the demand for them. All courses and curricula are open to both men and women. Funds have been requested from the legislature in order to finance this program.

With over one hundred veterans on the campus at present, many of whom are enrolled in the School of Engineering and Architecture, it is hoped that extensive additions will be made soon to the equipment and facilities of the school. A request to the Legislature of Kansas has been made for these things so that as soon as the war is over and materials are available again, work may begin.

SCHOOL OF ENGINEERING

ENGINEERING HALL, partly hidden by trees, houses offices, lecture rooms and laboratories for the School of Engineering and Architecture. As soon as building materials are available construction of the Student Union Building will start in the field just south of this hall.

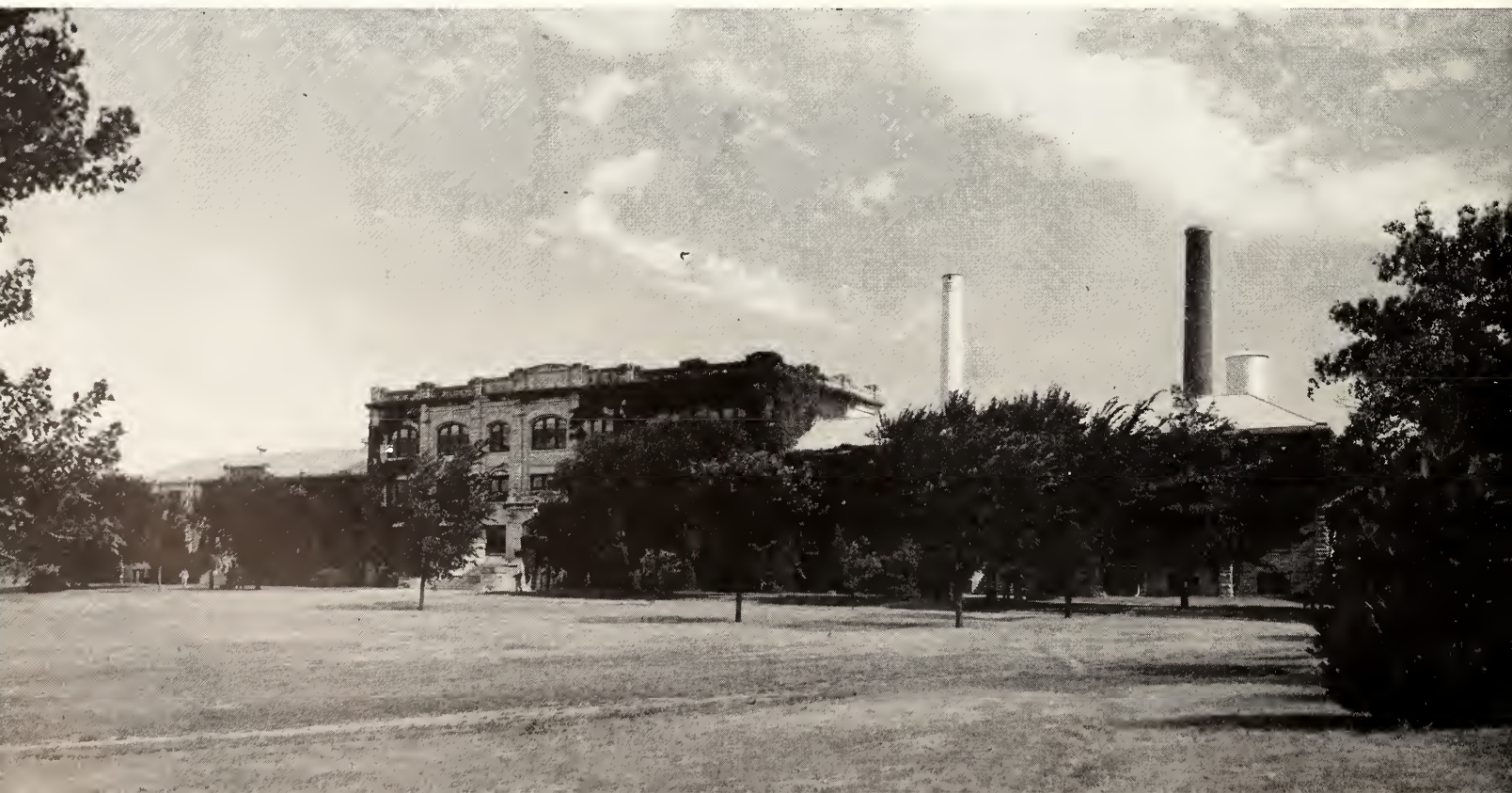



spring session, a number of whom were returned veterans. The greater part of the students, however, were 17-year-olds.

Despite the accelerated program adopted at Kansas State since the start of war, little of the actual training is omitted for the engineer. With the shortened semester, it is now possible for the student to complete his college training in two and two-thirds years. The new comprehensive courses adopted at Kansas State this year will become a part of the prescribed curricula for all students matriculating here next fall. They will give the student a broader, better correlated fund of general knowledge than has been presented previously.

Dean R. A. Seaton, a Kansas State graduate, has brought recognition to the School of Engineering and Architecture through his work as head administrator. He is also director of the Engineering Experiment Station. His 41 years of service have given him valuable experience in guiding the ten individual departments with efficiency and foresight.

AND ARCHITECTURE

An addition to the present Engineering Hall is desired in order that more space may be provided for laboratories, classrooms and offices.

New equipment is needed to replace that which has become obsolete. Also additional units of modern types in present use will be in demand with the expected influx of students at the immediate close of the war. Present plans include the buying of appropriate war surplus equipment as soon as it is available.

Enrollment which was approximately 1,200 before the war has been drastically reduced by students going into the armed forces. The fall semester total was 158 and many of these students left school before the end of the term or immediately thereafter. Approximately 118 entered for the



DEAN R. A. SEATON (*above*) is head of the School of Engineering and Architecture and also director of the Engineering Experiment Station. M. A. Durland (*right*) is assistant dean of this school.

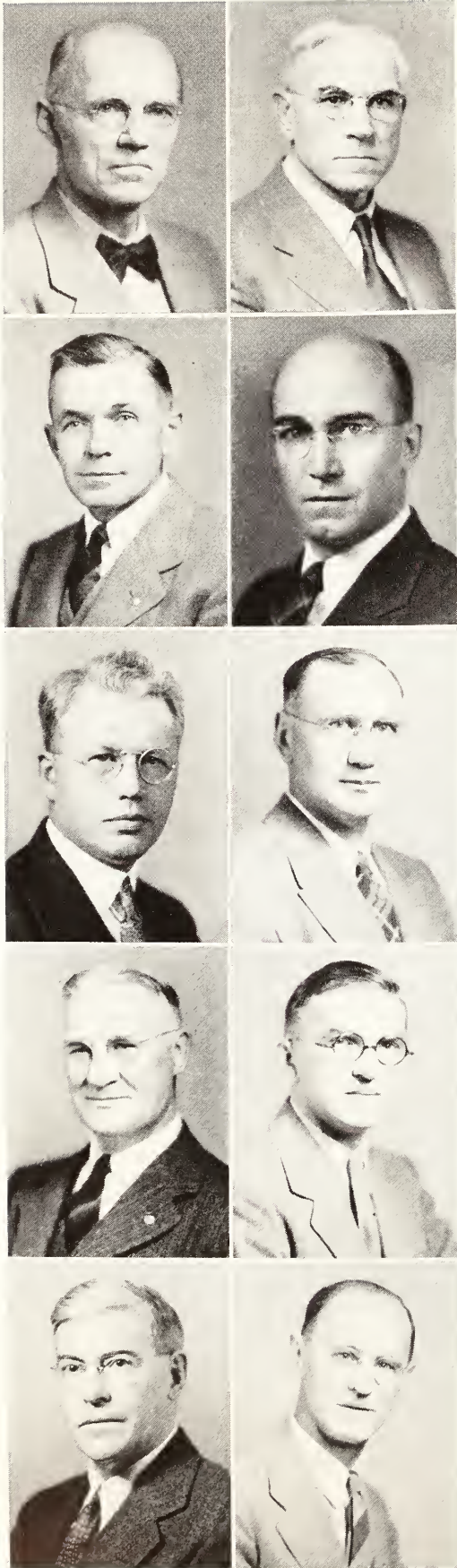

DEPARTMENT HEADS in the School of Engineering and Architecture are Prof. W. W. Carlson, Prof. L. E. Conrad, Prof. F. C. Fenton, Dr. J. W. Greene, Prof. Linn Helander, Prof. R. G. Kloeffler, G. R. Pauling, Prof. C. E. Pearce, Prof. C. H. Scholer and Prof. Paul Weigel.

M. A. Durland, popular Kansas State figure, is assistant dean and the armed service representative for all college men. In addition to his regular executive duties he advises men who are about to go into the armed forces and helps plan new courses and curricula.

Prof. W. W. Carlson heads the Department of Shop Practice. Here all types of woodworking, carpentry, metal work, forging, blacksmithing, metallurgy and shop practices may be learned.

Heading the Department of Civil Engineering is the job of Prof. L. E. Conrad, who has been associated with the College since 1908 and has been department head for the past 36 years. Surveying, drainage and irrigation, stress analysis, concrete design, airport design, highway design and sanitary engineering courses are taught in this department.

Dean Durland is acting head of the Department of Machine Design during the absence of Prof. C. E. Pearce who is on leave. Courses include engineering drawing, machine drawing, mechanisms, machine design, aerodynamics and airplane design and construction.

Directing the Department of Agricultural Engineering is the work of Prof. F. C. Fenton. Specialized courses give training in farm structure design, soil erosion prevention, farm management, rural electric service and research.

The Department of Chemical Engineering, supervised by Prof. J. W. Greene, offers preparation for work in the design, construction and operation of chemical plants.

Mechanical Engineering is headed by Prof. Linn Helinder. The curriculum is designed to prepare students for research, design, production, operation and sales positions in industries that produce or use power and machinery.

Prof. R. G. Kloeffler is in charge of the Department of Electrical Engineering. The graduate of this curriculum may enter either the power or the communication field.

G. R. Pauling is the Maintenance Superintendent. His office is in the power plant. Prof. C. H. Scholer is the head of the Department of Applied Mechanics.

Prof. Paul Weigel heads the Department of Architecture. This department, while stressing architectural design, also includes training in building construction, properties and uses of building materials and professional practice. The aim is to train students for efficient service as draftsmen and designers in an architectural organization or in independent practice.

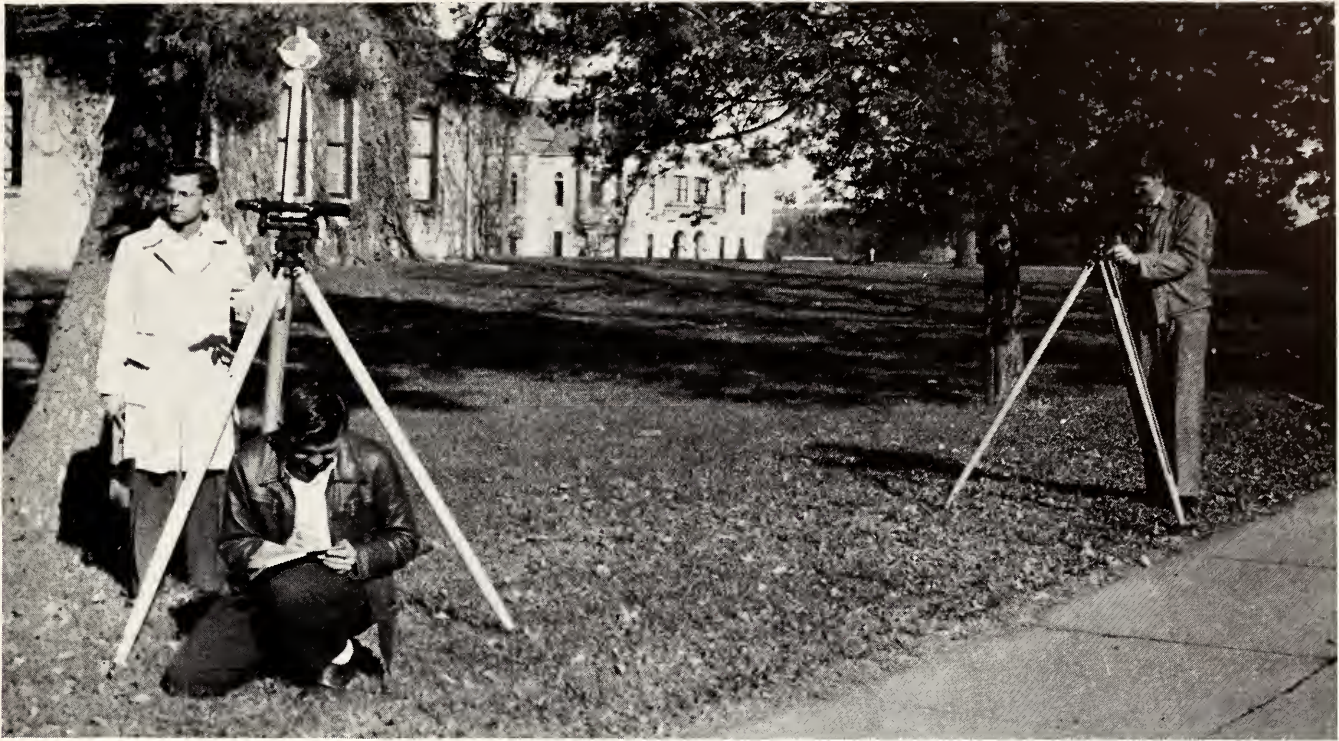

A FAMILIAR SCENE when the weather permits is a group of civil engineers with surveying instruments, transits and tripods. For the nth time they survey the campus.

STUDENTS IN THE freehand drawing studio sketch in charcoal from plaster casts. Courses in pencil sketching, life drawing, water color and oil painting are also offered here. Many who are enrolled in other fields take art courses in the architecture department. These students, too, take to the out-of-doors when spring comes.



MAINTAINING the enrollment lead among the five schools at Kansas State, the School of Home Economics had a total of 550 registered during the fall semester with the spring semester showing a decrease of approximately 50 students. Despite the demands of industry and the women's services and the large percentage of women who have married, the school's turnover in students has not been nearly as great as that of the others. Pre-war enrollments were normally 750 to 800. Many graduates, especially dietitians and nurses, are now in service.

Program Is Accelerated

In conformity with the general accelerated program of the college, the School of Home Economics will now award a B. S. degree with a minimum of two and one-half years of regular college attendance. This enables the student to get into vital jobs that are unfilled because of war factors.

The school, rated as one of the best in the nation, offers training in seven different fields—art, clothing and textiles, food economics and nutrition, child welfare and eutheics, home eco-

nomics education, household economics and institutional management.

Training in the School of Home Economics aims at two things—a general education and a professional education. The curricula are designed to give the student a wide general knowledge and to adapt past experiences to future problems. This knowledge combined with specific study gives a basis for professional work and for the understanding of problems facing homemakers and family groups. All of this background makes for a thorough technical and professional education which equips students to enter various fields included in the scope of home economics.

The war has touched the School of Home Economics lightly in comparison to the other schools. Despite some drop in enrollment and changes in faculty, the changes have not been nearly as great as in the schools that are composed mainly of men students. Similarly, the postwar plans will not be as extensive.

Most of the four new comprehensive courses to be introduced at Kansas State next fall will become a part of the home economics curricula.

S C H O O L O F

CALVIN HALL is the scene of most of the activities of the School of Home Economics which is considered one of the best in the United States. Here Kansas State women receive training in clothing, nutrition, child welfare, nursing, education, household economics and institutional management.





It is hoped that a new comprehensive home economics course will be offered that will cover nutrition, family life and finance, health, clothing, household economics and home art. This would be open to students not enrolled in the home economics school.

Subject matter which is taught now is to be amplified so that home economic graduates will have training in personality development, post-college adjustments and development, housing, recreation and family life. As over 90 percent of the graduates marry within five years after leaving school, it is felt that these things are necessary for optimum health and happiness in family life. Other changes will be made as soon as the needs of future students and returning servicewomen are realized.

Thus in spite of a definite change in many of the courses, the goal for the teachers and students of the seven departments in the home economics school is still training for effective living.

Courses designed especially for servicewomen will include regular under-graduate and graduate work and any special vocational work below col-

HOME ECONOMICS

These courses of eight hours' credit each are integrating courses in each of the four great areas of knowledge—the physical sciences, the biological sciences, the social sciences and the humanities. As many of these courses will be required as are possible in relation to the professional requirements of each field. It is expected that all four will be required for the general home economics curriculum.

To meet greatly increased needs in these fields, new professional curricula are to be offered in child guidance, home demonstration agent service, social service, special hospital and home service, nutrition, home management, home economics and business, pre-professional occupational therapy and food research.



DR. MARGARET JUSTIN (*above*) is dean of the School of Home Economics. She is also author of many textbooks in the home economics field. Her assistant dean is Miss Eva McMillan (*right*), who is also an associate professor of food economics and nutrition.



DEPARTMENT HEADS in the School of Home Economics are Prof. Dorothy Barfoot, Prof. Alpha Latzke, Dr. Ruth Lindquist, Dr. Martha S. Pittman, Dr. Katharine Roy, Mrs. Lucile Rust and Mrs. Bessie Brooks West.

MAKING MUFFINS occupies the attention of these students (*right*) who are taking work offered by the food economics and nutrition department.

lege level that is desired. Courses requested thus far are in foods and child care. A special course in commercial food service will be offered for both men and women.

Refresher workshops of about two weeks in duration will be offered for graduates, and shorter two- or three-day conferences will also be held.

Buildings to be erected after the war are three home management houses, an on-campus nursery school and a home economics building which will include student laboratories, research laboratories, conference rooms, classrooms and personnel offices.

As dean of the School of Home Economics, Dr. Margaret M. Justin has brought honor and recognition to Kansas State. In addition to her many administrative duties she is the author of many textbooks.

Miss Eva McMillan is assistant dean and associate professor of food economics and nutrition. Miss Margaret M. Ruffington is assistant to the dean.

Prof. Dorothy Barfoot heads the Department of Art and Prof. Alpha Latzke directs the activities of the Department of Clothing and Textiles. The directorship of the household economics department is vacant since the resignation of Dr. Ruth Lindquist the first of this year.

Dr. Martha S. Pittman is head of the food economics and nutrition department, and Dr. Katharine Roy directs the child welfare and euthenics department. Mrs. Bessie Brooks West is head of the Department of Institutional Management. Mrs. Lucile Rust, although a member of the School of Arts and Sciences faculty, is in charge of home economics education.

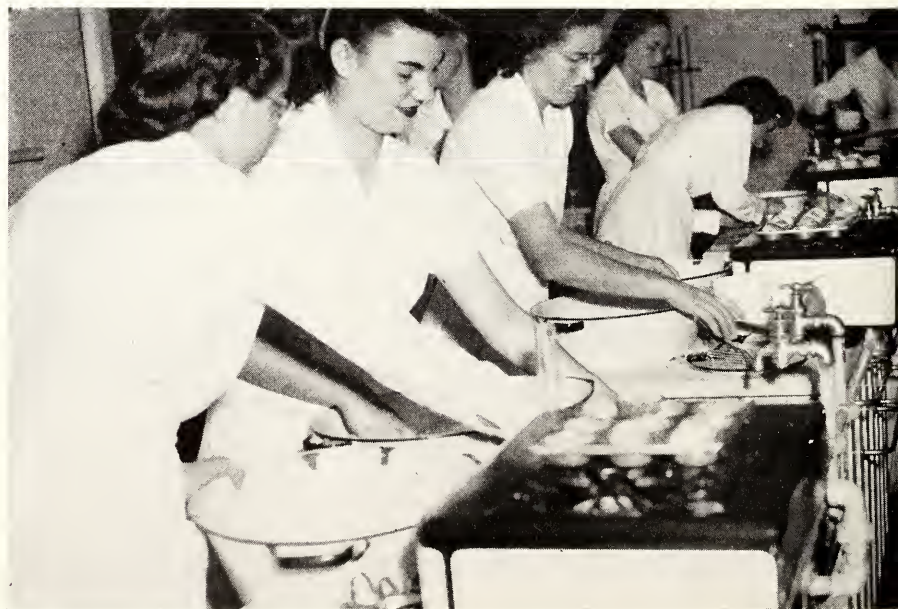



HOME ECONOMICS ART classes specialize in hand-made pottery. The artists mold, turn, and design their bowls and vases, then have them fired. These classes are held on the third floor of ivy-clad Anderson Hall.

OTHER BUSY HOME ECONOMICS students design, fit and tailor their own clothing. Of especial value in correct fitting is the dress form at the left. Each student takes her own measurements and makes a "dummy" on which she fits her clothes.





SCHOOL OF

THE School of Veterinary Medicine was established at Kansas State in order to meet the needs of the livestock production industry of the state. In addition to the agricultural environment and other facilities offered by the College, the future veterinarians are required to take courses in livestock feeding, breeding, judging, milk inspection and zoology as well as the work that is purely professional.

Enrollment in the curriculum is limited to 200 students by authority of the State Board of Regents. After one year of pre-vet work in the School of Arts and Sciences or in some other college, the student may be admitted to the School of Veterinary Medicine upon the basis of scholarship and general fitness. Other factors being equal, students from Kansas are admitted first and students from states not having veterinary schools are given second pref-

erence.

The School of Veterinary Medicine has the distinction of being one of only ten such schools in the United States, and ranks high among the ten. In addition to the Kansas students, it has trained many from other states and foreign countries. There are 188 enrolled for the spring semester. Of these five are women and five are Porto Ricans.

Supervision of food inspection is the job of approximately 300 graduates of the school who are now commissioned in the Army. With deferments in view a number of this year's class plan to go into private practice to relieve the acute shortage of civilian veterinarians. Some may, however, receive military commissions if they desire them. Except for 25 seniors who were graduated last fall, 123 A.S.T.P. veterinary students were released from the Army last summer and are now civilian students.



ago.

The veterinary reading room, supported by donations from alumni, was started by Dean Dykstra in 1934. It now has one of the most complete collections of purely veterinary literature in the area west of the Allegheny Mountains. It contains 3,500 volumes.

Visual education, an important part of the school's work, was introduced about 30 years ago. Today, the library contains 25 films, several thousand slides, and a large number of X-ray photographs. Much of this material is made by or in cooperation with the faculty.

Practical knowledge for the student is gained through his work in the clinic. Headed by Dr. E. J. Frick, professor of surgery and medicine, this hospital cares annually for thousands of animals. With approximately 23,000 cases from 161 communities in Kansas and six other states, the clinic last year topped all previous service records. These cases included 7,624 cattle, 867 horses and mules, 3,788 dogs and cats and 8,829 hogs. The remainder were sheep, poultry, rabbits, goats and wild animals.

VETERINARY MEDICINE

Dr. Dykstra came to Kansas State in 1911 as an instructor of veterinary medicine and surgery, and has headed the school for the past 26 years. He was born in Holland and came to the United States as a child. After becoming a registered pharmacist, he studied veterinary medicine and received his professional degree from Iowa State college. After graduation, Dr. Dykstra taught in his Alma Mater and worked for the federal government before coming to Kansas State.

In addition to outstanding work in making this a nationally-recognized school, Dean Dykstra is also a lecturer, demonstrator and author. He has the distinction of being the first and only veterinary division dean at Kansas State since the "division" title was changed to "school" a few years



DEAN RALPH R. DYKSTRA (*above*) heads the School of Veterinary Medicine. He has held that position since 1913. Mrs. Margaret Daum Wall (*right*) is assistant to the dean. On the opposite page a group of "doctors to be" are shown leaving Veterinary Hall.

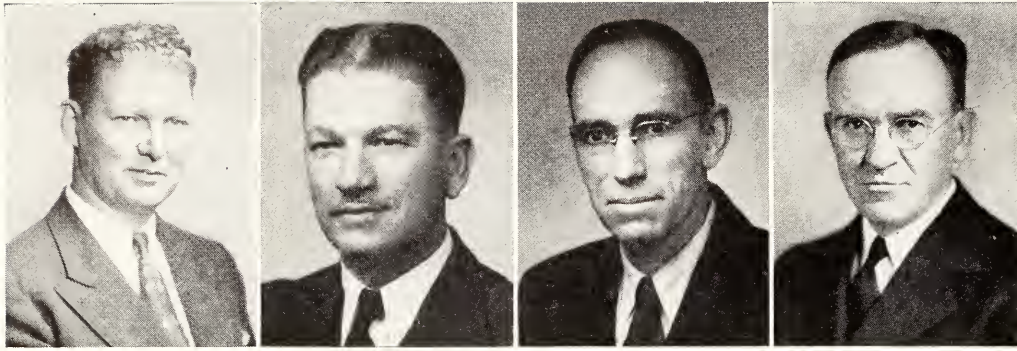

VETERINARY MEDICINE department heads are Dr. E. J. Frick, Dr. E. E. Leasure, Dr. William M. McLeod and Dr. Lee M. Roderick.

Mrs. Margaret Daum Wall, instructor in the School, is also assistant to the Dean. She began her work at Kansas State in 1938. Her duties are numerous as the School has no official assistant dean.

The four years of professional work in the School of Veterinary Medicine has been reduced to two and two-thirds years. This is made possible by the accelerated program which has been in effect at Kansas State since the war began.

Based upon the results of a national association survey being made of veterinarians in the service, postwar plans for changes of curricula and introduction of short courses will be made. Any revision, rearrangement or additions will be made to fit specific needs of these returning men. At

present it is believed that the greatest demands will be for graduate work and for refresher courses.

The refresher courses will acquaint the veteran, who has spent most of his time on one particular phase, with general veterinary practices and recent advances (research in disease and new drugs), and give him an opportunity to do some restudying.

Contemplated changes in the physical plant include two buildings. It is hoped that the Veterinary Hospital will be completed according to the original plans and that a new \$750,000 classroom and administrative building will be erected. This building would be located west of the Veterinary Hospital and in line with the Military Science

IN THE PATHOGENIC bacteriology laboratory students aided by microscopes, test tubes and petri dishes learn the fundamentals of bacteriology as they apply to veterinary medicine.



building. The increased room would make it possible for the enrollment in the School to be raised to at least 300 students, a 50 per cent increase over the present maximum enrollment.

Vets Have Rough Course

Although veterinary medicine is one of the "toughest courses" at Kansas State, the small enrollment in the School makes for close bonds of comradeship and cooperation between faculty and students as well as among the students themselves. Long hours of laboratory work, recitation and study bring about a closeness that is recognized by students enrolled in the other Schools.

Working in close cooperation with Dean Dykstra are four veterinary medicine department heads. Dr. E. J. Frick heads the activities of the Department of Surgery and Medicine. His clinical work is of vital importance to surrounding communities as well as to students.

Divided this year, physiology and anatomy are now two separate departments. Dr. E. E. Leasure heads the Department of Physiology and Dr. William M. McLeod is administrator of the Department of Anatomy. Dr. Leasure came to Kansas State in 1926 and Dr. McLeod seven years before.

Dr. Lee M. Roderick, who received his Ph.D. from the University of Chicago, is head of the Department of Pathology. He has held this position since coming here in 1938.



TWO NOTEWORTHY cases at the clinic this year were a valuable racing greyhound and T/Royal Ruppert the 99th, two and half year old international champion Hereford bull.

JUNIOR AND SENIOR veterinary medicine students get practical work in the treatment of dogs in the small animal division of the Veterinary Hospital.





52 home demonstration agents, and 9 4-H Club agents located in 103 county offices. This entire staff is a recognized part of the faculty of Kansas State College.

Rural youth of Kansas numbering 17,000 boys and girls and representing some 900 local 4-H Clubs comprise the corps of young people who are studying, organizing, and planning their programs for future rural leadership. This youthful organization replaced thousands of men from rural areas who have joined the armed services. The value of their products in livestock, crops, gardening, canning, food preservation, clothing and other fields was invoiced in 1944 at \$1,845,000. The 4-H Club is headed by J. Harold Johnson, state club leader.

Communications continue to act a virile role in giving assistance to the peoples engaged in agriculture. Under the project known as Extension Publicity and Information have been developed the major effective mediums of communication that are adaptable to Extension Service teachings. L. L. Longsdorf is extension editor and program director of the Extension Service.

DIVISION OF COLLEGE

UNDER the supervision of Dean H. Umberger, the Kansas State College Extension Service is charged with the responsibility of presenting the scientific findings of this land-grant college and the United States Department of Agriculture to Kansas farmers, homemakers and rural youth.

Dean Umberger, who is aided by L. C. Williams, assistant extension director, has a staff composed of 65 employees who work out from the College. These specialists train local leaders, assist in directing programs for agricultural and home economics development, engineering and correspondence studies within the state and plan and develop programs for improvement as desired by the local rural people. His staff of central office workers is supplemented by 103 agricultural agents,

DEAN H. UMBERGER (*above*) heads the Division of College Extension which works to improve home conditions and to promote efficient farming methods throughout Kansas. He is assisted by Prof. L. C. Williams (*right*).



Included within this phase of work are Station KSAC, daily scripts to 29 cooperating commercial radio stations; transcription services to a limited number of Kansas radio stations; publications on agriculture, home economics, and 4-H Club subjects that give popular interpretations of scientific findings of this land-grant college and the United States Department of Agriculture; visual instructions through motion pictures, filmstrips and slides; circulars, exhibits; and news services to weekly and daily newspapers, the state farm press and national farm and home magazines.

Miss Georgiana Smurthwaite is in charge of the home economics department of Extension Service. Work is carried on in the counties by organized groups and special schools. Planned programs are followed throughout the year in connection with the county farm bureaus. In these groups material furnished by the specialists and home demonstration agents is used by local leaders.

Engineering extension is under the directorship of John M. Ferguson. This department assists in the application of engineering principles to various phases of agriculture—drainage, irrigation, control of soil erosion, farm buildings, the farm home, rural electrification and farm machinery.

Through correspondence courses the Department of Home Study enables the College to go to those who cannot come to it. Prof. George Gemmell and his staff devote their time to this work of teaching by correspondence.

COLLEGE EXTENSION department heads (*right*) are Prof. John M. Ferguson, Prof. George Gemmell, Prof. J. Harold Johnson, Prof. L. L. Longsdorf and Prof. Georgiana Smurthwaite. Below is the extension annex south of the campus on Anderson Avenue and Fourteenth Street which has housed the Extension Service for nine years.

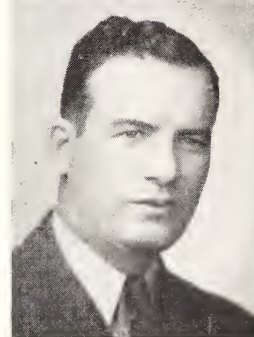

EXTENSION





DR. JAMES E. ACKERT has been dean of the Graduate School since it was established in 1931. Previously he had been chairman of the Graduate Council.

school was established. Before that time he was chairman of the Graduate Council.

Seventy-four master's degrees have been conferred in the last two years, and the doctor of philosophy degree has been conferred upon five candidates.

The Graduate School offers many courses which need not lead to a degree, but which afford additional knowledge in any field for which the student is prepared. New advanced courses and larger graduate assignments have been offered to facilitate prompt training for direct war service.

In the past Summer School has been for undergraduate students who wished to shorten their period of education and for teachers and school principals who returned to continue their study, but since the war began the Summer School's role in Kansas State College has greatly increased. Returning war veterans, eager to finish their college education in order to become engaged in war work, have found summer school a great advantage in

GRADUATE AND SUMMER SCHOOLS

THE Graduate School seeks to promote advanced study in most of the fields of work offered by the College. Broad programs rather than highly restricted ones are used in developing in the student greater mental power and proficiency in two or more fields.

The graduate faculty on January 18 voted to adopt a plan for offering the master's degree without a thesis and to make the plan effective February 1. This makes it possible to receive a master's degree with thirty hours of graduate credit and a written report on a topic in the major field. The previous requirements of thirty semester hours of graduate credit including a master's thesis of six to ten semester hours have also been retained.

Dean James E. Ackert has been dean of the Graduate School since November, 1931, when the

completing the work necessary for a degree. Men and women expecting to enter the armed services have attended summer school in an attempt to receive as much college education as possible before leaving.

During the sixteen weeks of Summer School, a student may complete a semester's work. Running concurrently with the sixteen-week semester are two eight-week terms for people wishing to attend school only half the summer.

Dean Russell Thackrey, dean of Administration, has assumed the responsibility of the Summer School this year, replacing Dr. Edwin L. Holton, head of the Department of Education.

The tri-semester schedule will continue as long as there is a need for the Summer School by returning veterans who wish to complete their education in as short a time as possible.



POSTWAR PLANNING COMMITTEE—*Back row:* Prof. R. R. Lashbrook, Dr. Harold Howe, Dr. S. A. Nock, Prof. Paul Weigel. *Second Row:* Prof. C. H. Scholer, President Milton S. Eisenhower, Dr. Katharine Roy. *Front row:* Dr. Howard T. Hill, Dean H. Umberger, Dean Russell I. Thackrey, Dean L. E. Call.

FACULTY MAP K-STATE'S FUTURE

A NEW organization made its debut on the campus this year. It was the Kansas State College Postwar Planning Organization. Members of the group were appointed to committees by President Eisenhower, and for many months the various committees gathered and filed information, prepared reports and planned recommendations to be made for the improvement of the College in postwar years.

In addition to the executive committee under President Eisenhower there are three "master" committees—the Committee on Research, Extension and Service Programs; the Committee on College Development; and the Committee on Educational Adjustments.

Chairmen of the three main committees are H. Umberger, director of Extension, Dr. Howard T. Hill, professor in the Speech Department, and Russell I. Thackrey, dean of Administration.

The 20 sub-committees include everything from "soil and conservation" and "transportation" to "visual education" and "comprehensive courses."

Many of the sub-committees' activities have been inter-related, hence they have had inter-locking membership. The whole purpose of the entire organization is to see that the College is prepared to meet its postwar responsibilities which will involve the industrial development of Kansas, the

COLLEGE DEVELOPMENT COMMITTEE—*Back row:* Prof. Paul Weigel, Prof. R. R. Lashbrook. *Front row:* Dr. Howard T. Hill, Kenny L. Ford.





EDUCATIONAL ADJUSTMENTS COMMITTEE—*Back row:* Dr. D. C. Warren, Dr. Maurice C. Moggie, Pres. Milton S. Eisenhower, Dr. S. A. Nock, Dr. Harold Howe. *Second row:* Dr. Lee M. Roderick, Mrs. Lucile Rust, Dr. Katharine Roy, Dean Russell I. Thackrey, Prof. Albert E. Pugsley. *Front row:* Dr. Fred L. Parrish, Prof. C. H. Scholer, Prof. Howard T. Hill, Prof. George Gemmill, Prof. William F. Pickett.

agricultural improvement of Kansas, and the provision of the soundest possible education of students in all departments of the College whether the students are straight from high school, veterans from the armed forces or former war plant workers.

Comprehensive courses designed to meet the needs of the students for general knowledge in specific fields will be inaugurated in the College curriculum next fall. These changes in courses have been made only after careful survey and consideration.

The campus planning committee is making great plans for the development of campus improvements in the years following the close of the war. Plans are being made and funds are being started for residence halls, a chapel, gymnasium and field house, student union building, student hospital, a laboratory for small-animal research and three home management houses.

Kansas State is striving not only to meet its own postwar problems in an appropriate manner, but the College committees are making an effort to aid the whole state of Kansas.

RESEARCH, EXTENSION AND SERVICE COMMITTEE—*Back row:* Dr. Harold Howe, Miss Georgiana H. Smurthwaite, Dr. H. H. King. *Second row:* Dean H. Umberger, Dean L. E. Call, Prof. L. E. Conrad. *Front row:* Prof. C. R. Jaccard, Prof. F. C. Fenton, Prof. R. I. Throckmorton.





THE STUDENT COUNCIL is concerned with all matters of student interest and welfare. Council members are (left to right) Jean Peck, Maurine Pence, Dick Olson, Ethelinda Parrish, Arlene Shields, David Neher, Phyllis Johansen, Charles Schwab and Margaret McNamee.

COUNCIL BOOSTS WAR EFFORT

THE Student Council is the governing body of the Student Governing Association. All students at Kansas State College become members of the Student Governing Association upon payment of the student activity fee. Nine Council members are elected each spring by the association, each School of the College having representatives on the Council in proportion to its enrollment.

No Smoking Tradition Ends

Due to the effort of the 1943-44 Student Council, the President of the College issued a proclamation in the summer of 1944 doing away with the "No Smoking" tradition. A poll of student opinion was taken concerning the "No Smoking" tradition and from the results the Student Council made its recommendation to the President. The proclamation followed.

Many of the Council's projects this year were connected with the war effort. The Council sponsored a War Stamp booth in Anderson Hall one day each week and was in charge of the War Fund Drive among the students.

In the fall semester the Council was in charge of all Homecoming activities. This was an innovation since in past years Blue Key, men's honorary organization, sponsored Homecoming.

During the spring semester, the Student Council worked on the following problems: publicity for the College, a student "hang out," election laws, revision of the S.G.A. constitution, and a means of limiting individual student activities.

The Student Council is concerned with all matters of student interest and welfare. Among its duties are the appointing of standing campus committees, the conducting of class elections, the supervising of varsities and student social functions, the trying of discipline cases for violations of S.G.A. regulations and the publishing of the student directory. They also published the K-Book in cooperation with the YMCA and the YWCA.

Officers of the 1944-45 Student Council were Ethelinda Parrish, president; Dick Olson, vice-president; Arlene Shields, recording secretary; Margaret McNamee, corresponding secretary and Jean Peck, treasurer.



THE FACULTY COUNCIL on Student Affairs meets to discuss problems concerning the welfare of Kansas State students. The members are (left to right) Prof. L. E. Conrad, Dean Helen Moore, Dr. A. A. Holtz, Prof. Ralph R. Lashbrook, Miss Grace Derby and Dr. Harold Howe.

FOUR STUDENTS AND FACULTY

THE Faculty Council on Student Affairs under the chairmanship of Dean Helen Moore has the duty of approving decisions of the Student Council. In cases of disapproval by the Faculty Council, a joint meeting of the two organizations is held and an attempt to come to a decision is made. If this proves to be impossible, President Eisenhower decides the issue.

Another function of this committee is to issue approval cards to all householders who conduct student rooming houses that have been inspected

and approved for student occupancy.

This committee gives continuity to student government and extra-curricular activities, and is interested in all matters that pertain to student welfare.

The Apportionment Board meets early each semester to decide what percentage of the activity fee paid by each student shall be distributed to each of the various school activities.

Heading the list with the greatest amounts this year were athletics and the Royal Purple.

DIVIDING THE ACTIVITY FEE among the various school activities is the job of the Apportionment Board members who are (left to right) Derald Jernigan, Edith Willis, Prof. H. W. Davis, Ethelinda Parrish, chairman, and Prof. R. I. Throckmorton.





MEMBERS OF THE Organization Control Board which checks student organizations are Harold Stout, Miss Grace Derby, Lucy Catherine Wells and Dr. Harold Howe, chairman.

BOARDS HELP STUDENT COUNCIL

The Organization Control Board was created two years ago to approve or disapprove student organizations. The committee places emphasis on the importance of the purpose of each student organization and the value to its members and the College. The board consists of three faculty members and two students appointed by the Student Council.

Plans and specifications for the Student Union building are nearing completion; however, construction of the building cannot start until the necessary materials are available.

Professor Paul Weigel is in charge of the building's blueprints, while Dr. W. E. Grimes handles the Student Union fund. Members of this committee are also appointed by the Student Council.

STUDENT UNION COMMITTEE members look over blueprints of the Student Union building. They are (*back row*) Merle Eyestone, Dr. A. A. Holtz, Arthur Roseberg, Kenney Ford, Dick Olson, (*front row*) Mrs. Bessie Brooks West, Paul Weigel, Mary Alice Doll and Ella Mae Stinson.





ARTS AND SCIENCES faculty members (*top left*) gather in a Willard Hall lecture room to discuss problems that arise in the field of instruction.

SENIOR WOMEN were guests of the Manhattan branch of the American Association of University Women at a tea in Recreation Center before the Christmas holidays. Above is the receiving line with Mrs. A. A. Holtz, Mrs. Milton S. Eisenhower, Dean Helen Moore, and Mrs. Ferrol Cowan.



FACULTY MEMBERS forget their lecture rooms and laboratories and have fun at a faculty Social Club party in Recreation Center. At left a group wait for refreshments to be served. Below, they listen to a program presented for the evening's entertainment.

Book Two

FEATURES

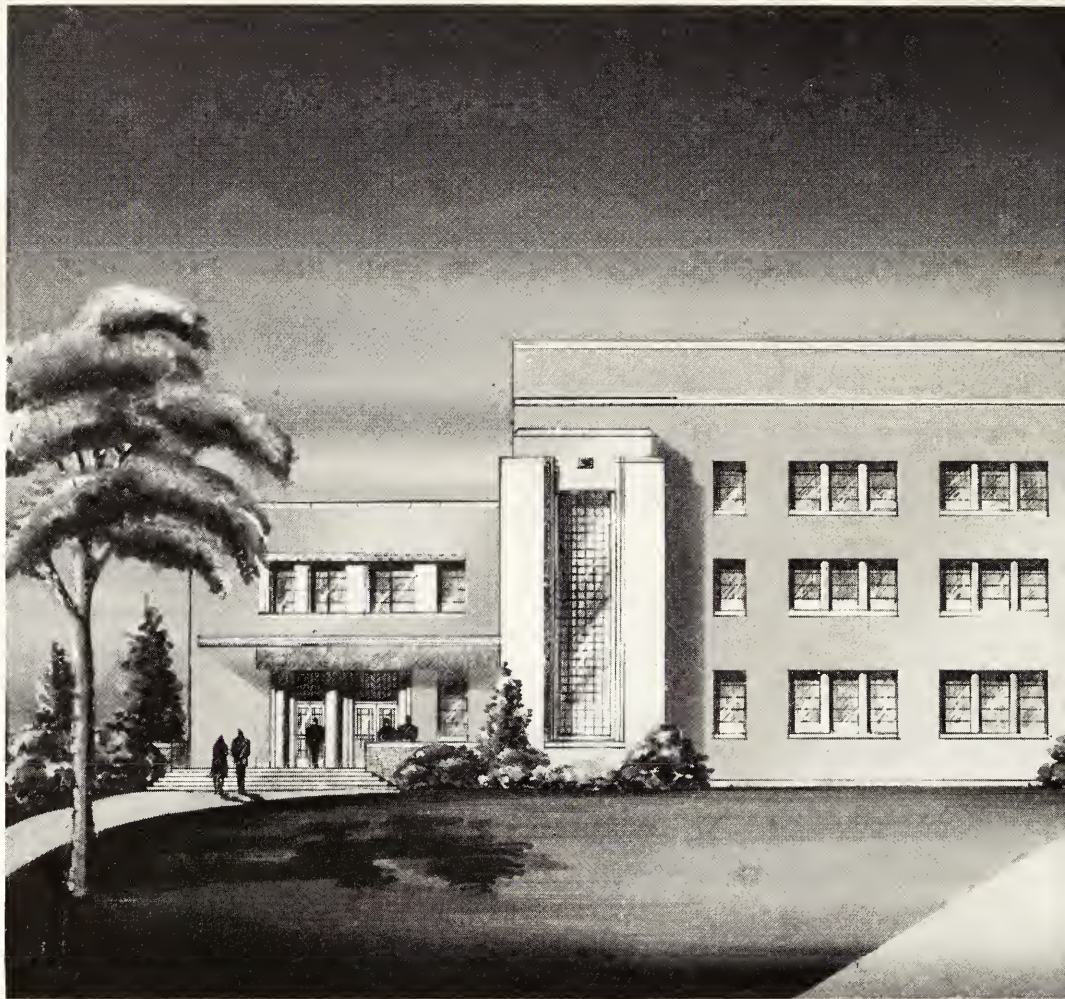

STUDENT UNION

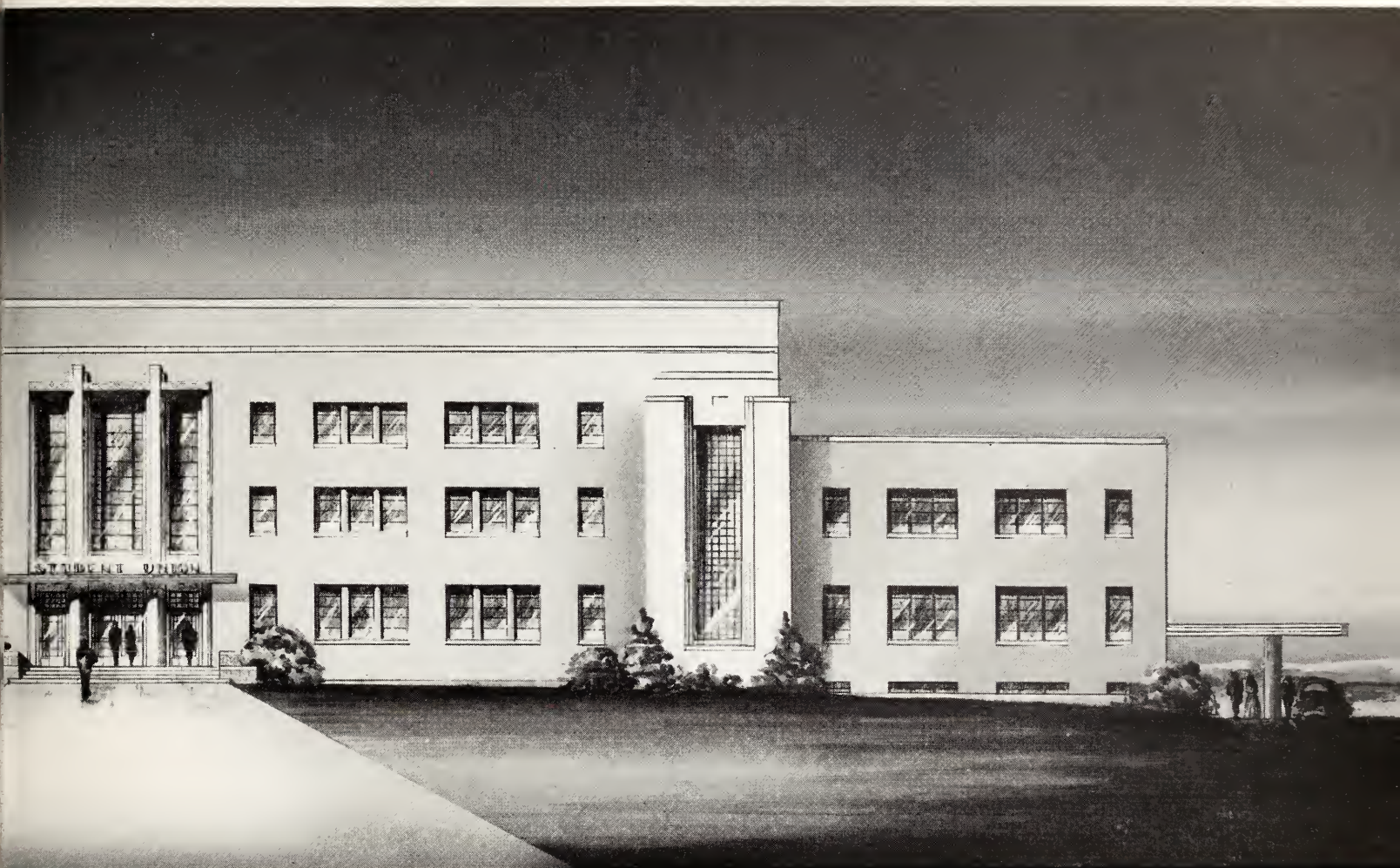

For years Kansas State students have planned for a Student Union—the only building on the campus to be financed entirely from student fees. This winter, core tests were made on the proposed site and blue-prints were completed. As soon as construction materials are available, contracts will be let and work will begin.

This modern, three-story structure of native limestone will be built directly south of Engineering Hall, facing north. The entire building will be air conditioned.

Directly in front of the main entrance will be a spacious lounge and adjoining it a browsing library, an art lounge and a music lounge. The wings will contain alumni and faculty rooms, organization offices and small activity rooms.

A two-story ballroom accommodating 620 couples is the feature of the second and third floors. A large kitchen off one end will facilitate serving banquets. A smaller dance floor or room for large meetings is to be provided on the second floor.

The basement floor plan indicates a cafeteria that will seat almost 500 people, a canteen with a small dancing space, the post office, student publications offices and four game rooms. Eventually there will be 12 bowling alleys in the sub-basement, a checking stand, tap room, stag room and small concession stands.

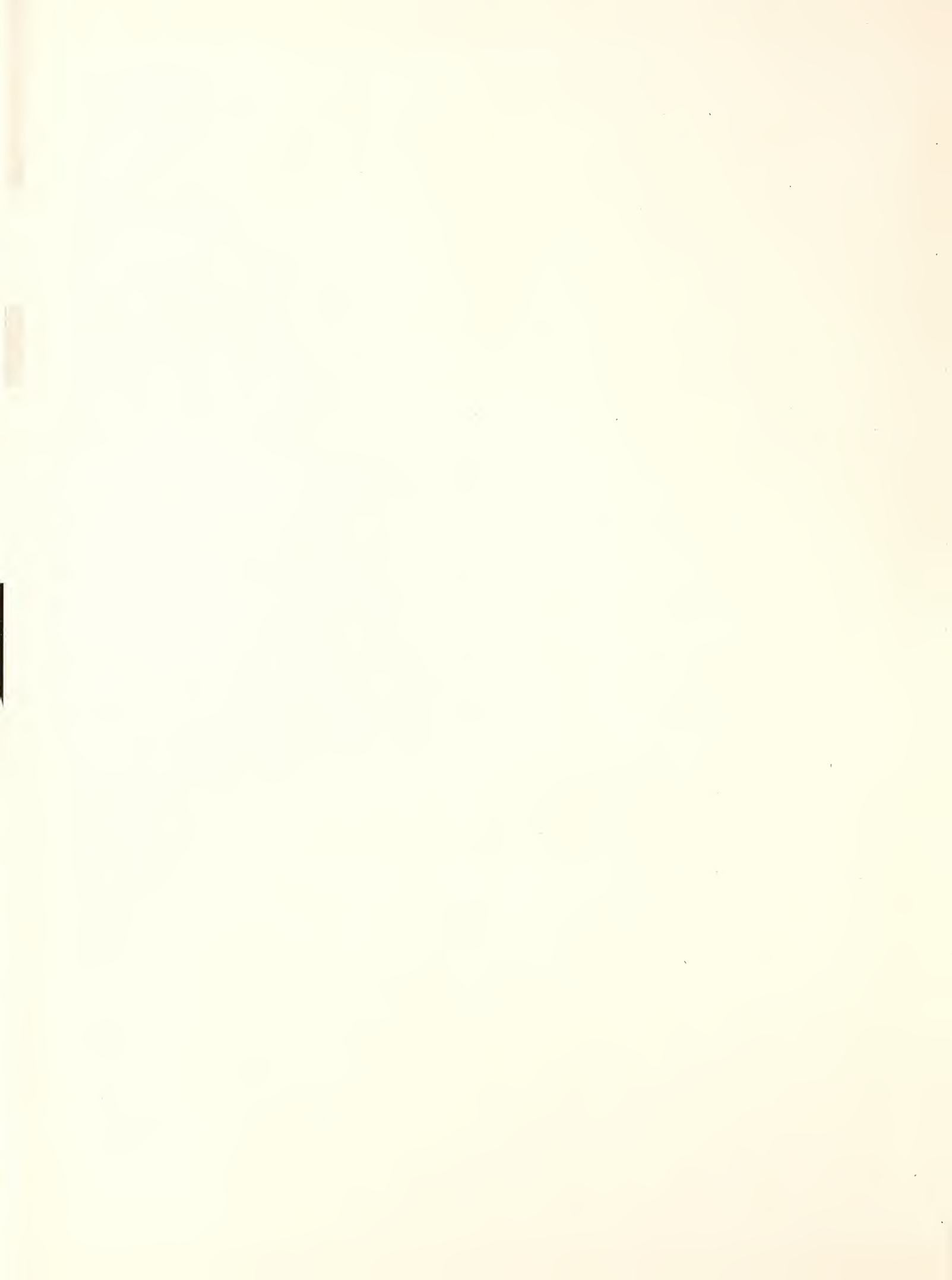



THE PROCESSION OF faculty members followed by 205 candidates for degrees (*above*) last May 21 started from Anderson Hall and ended in the College Auditorium instead of in Memorial Stadium.



DEAN R. A. SEATON READ the list of graduates in the School of engineering and Architecture (*above right*) as President Eisenhower presented the diplomas. Deans, other faculty members and guests were seated on the stage.



HONORARY DOCTOR'S DEGREES were granted to Maj. Gen. Glen E. Edgerton, governor of the Panama Canal zone, and to Prof. John S. Houser of Wooster, Ohio, both members of the class of 1904. President Eisenhower posed with Professor Houser and Major General Edgerton (*right*) after this eighty-first annual commencement.



THE FIRST INFORMAL GRADUATION in the history of the College was held at the end of the first eight weeks' summer session on July 25, 1944. Forty-nine graduates dined with President Eisenhower and various deans and department heads in Thompson Hall (*right*).



RUSH WEEK, 1944, found 166 aspiring pledges living at Van Zile Hall and attending the many activities of the sororities. Rushees are given instructions in the dining hall of Van Zile (above) just before leaving for the preferential luncheon.



OUTSIDE THE IVY-CLAD dormitory a group pose (left) for one of their first collegiate snapshots. Attired now in true campus costumes, they board a city bus (lower left) which will take them to an afternoon tea. Mrs. Kathleen Knittle Schmitt, assistant dean of women, greets rushees (below) as they register for the week.





THE CLIMAX OF RUSH WEEK came when the 125 pledges were announced. Everyone then dashed to the Canteen (*above*) and the Palace Drug Store (*lower right*) to drink cokes and show off their new pledges.



ACTIVES FROM each sorority on the lawn of Van Zile Hall (*right*) wait to take their pledges for coke dates. Pi Phi's and pledges (*below*) leave in style, 1920 vintage.





FRESHMEN—some biting their number two pencils, others seemingly bored—await the signal to begin their entrance aptitude tests (*above*). No, the white-sweated girl (fourth over in the fourth row) can't be cribbing since everyone knows there are no answers to those questions.



BACK FROM A LONG summer of sleep and suntans—or summer school—these upperclassmen (*left*) get their name cards punched and then start the trek through another registration in Anderson Hall.

ASSIGNERS IN THE School of Arts and Sciences (*below left*) struggle with schedules while the students continually plead "No Saturday classes and no eight o'clocks, please!" Smiles (*below center*) indicate relief as the last checker is reached and another registration is over.





CAMPUS-TOURING FRESHMEN, tired by this time after crawling into the underground heat tunnels and learning how to use the library, gaze in awe as an engineering professor explains the testing of highway materials (*above*).

AND COLLEGE JOES become part-time soldiers when they check out R.O.T.C. uniforms (*right*). Many men checked in these uniforms for the olive drab or navy blue of the country's armed forces before the completion of their first semesters at Kansas State.

FRESHMEN AND TRANSFER students (*below*) line up for smallpox vaccinations in the Student Health Center in Anderson Hall—just part of the required entrance physical examinations given every fall.





THE STARS AND STRIPES are raised by R.O.T.C. cadets (*left*) as the K-State Band in formation on the field plays the national anthem—preliminaries to the beginning of a football game in Memorial Stadium. The 40-piece band (*below*) then marches around the track to take their seats in front of the west wing of the Stadium. Director Lyle Downey walks on the inner lane of the track.

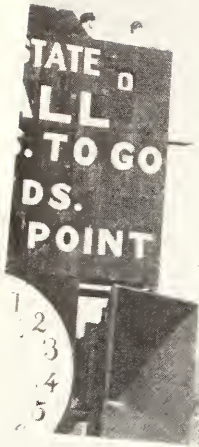

CHEERLEADERS Betty Willey, Kathryn Ashbaugh, Betty Carr and Bob Kobrock (*left*) lead K-Staters in a Wildcat cheer at a Friday night pep rally in the Auditorium.



DURING A TIME OUT period Purple Pepsters and other fans clap time to band music (above). The bright fall sun causes some to squint; others pause for refreshment. Sports editors in the press box (right) view the football games from the technical angle.

ANOTHER NIGHT pep rally, this time in the City Park (below right), finds students arriving and Cheerleader Bob Kobrock getting things organized. The concession stand under the stadium is swamped at the half (below) although variety in refreshments was limited this year to cokes, coffee, hot dogs and candy bars.





THE HOMECOMING BALL on Friday night before the KU game on November 11 finds Dance Manager Jake Mosier at work stamping hands at the gymnasium entrance (*above*). Some energetic K-State fans strung a "Beat KU" sign from the radio tower (*left*) and decorated campus sidewalks with similar slogans in white paint.



LITTLE CAROL ANN Socolofsky, daughter of C. R. Socolofsky, assistant coach, amuses Purple Pepsters (*lower left*). She helped the cheerleaders with the yells during football and basketball seasons.

SIXTEEN CANDIDATES for the title of Homecoming Queen are introduced at the ball (*below*). The Queen was chosen at the dance but was not announced until the half-time period of the game the following afternoon. Candidates pictured are Kathryn Ashbaugh, Juanita Billington, Jean Reneau, Helen Elling, Miriam Hobbs, Darlene Knauer, Melba Norby and Norma Mauk.





HOMECOMING QUEEN Betty Carr, Alpha Delta Pi, is shown receiving her bouquet of red roses from President Eisenhower (*above*). The Queen is attended by Martha Beckman, Pi Beta Phi and Caroline Myers, Alpha Xi Delta.

STUDENT COUNCIL members escorted the Queen around the track in a bedecked convertible (*right*) while her subjects cheered from the Stadium.



GAME CO-CAPTAINS Earl Haury, 57, and Dale Cowan, 58, (*left*) are presented the peace-pact trophy by Queen Betty Carr. The trophy represents a miniature goal-post and is awarded to the winner of the annual KU-K-State football game.

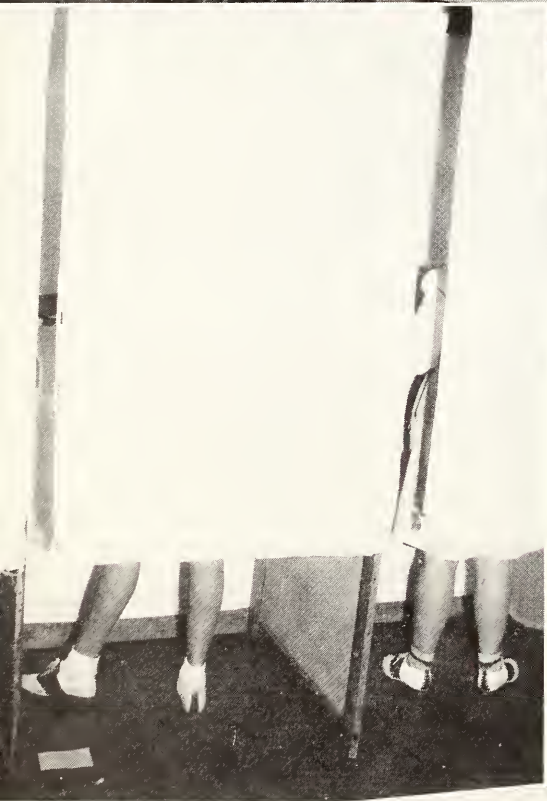

THE NATIONAL ELECTION cornered its share of student interest last fall. Latin American students gathered with others in the Palace (*above*) to listen to election returns early in the evening of November 7. It's not a poll for their favorite crooner—these bobby sox voters (*left*) are making X's on their first presidential ballots.

COEDS WHO LIVED in Annex I and Van Zile Hall had to trudge to a country schoolhouse to vote, since their residences were outside city limits. Bedtime story for the ADPi's (*below left*) was the radio report of the fourth term victory of Franklin Delano Roosevelt. Students seem to have swamped the polls en masse (*below*) as a bewildered clerk thumbs through lists of registrees.





G.S.O. MEMBERS Helen Neudeck and Doris Paustian (*above*) appeared in the G.S.O. Frolic, a 4-act talent show which was presented last November in Recreation Center.

STUDENTS VIED WITH faculty in trying to burst the War Fund and Community Chest thermometers in Recreation Center (*above right*). The student goal of \$1,200 was exceeded first. Students gave more than \$700 above their goal. The crowd at the War Fund booth in Anderson Hall (*below*) shows why the student portion of the campus drive was so successful.

KANSAS EDITORS and other members of the Fourth Estate were guests of the journalism department at a luncheon in Kedzie Hall on Homecoming Day (*right*).





PRESIDENT EISENHOWER accepted the Army Air Forces Certificate of Service Award which was presented by Capt. William L. Cochrane (*left*), while Dr. S. A. Nock, Lt. Edward M. Lemon and Lt. Russell R. Goff look on. The award was made in recognition of service rendered in connection with the 100th College Training Detachment which was located on the campus from March, 1943, to April, 1944.

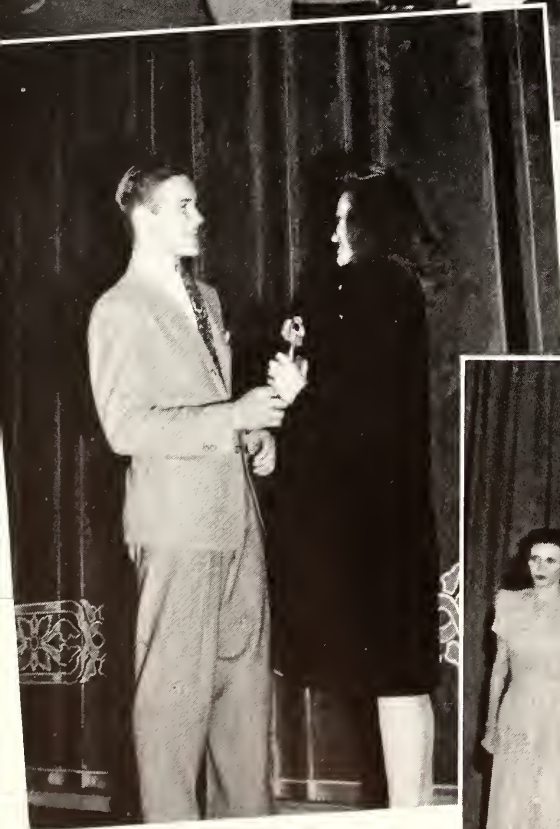

CHARLES HALBOWER, representing the YMCA, gives the Y-Orpheum first place trophy to Phyllis Johansen (*left*). Phyllis was the director of the Chi Omega musical skit, "Time Was," last year.



TRI-DELTA'S (*below*) presented a musical tour of the nation entitled "Dream Train" for their Y-Orpheum entry of 1944.



THE KAPPA KAPPA GAMMA ACT—"This Is Green," a glimpse into the future via television (*above*)—placed second in the 1944 Y-Orpheum. Here Lucille Graper sings "The Desert Song."

CORE TESTS WERE made this winter on the plot south of Engineering Hall (*right*) to determine the best site for the Student Union building.

HONORABLE MENTION in the Y-Orpheum last year went to the Alpha Xi Delta's "Hustle Bustle." Their skit depicted scenes from the Gay Nineties (*below*). In the center background is the "bird in the gilded cage."





KANSAS STATE'S FIRST Dandelion Day, held in May of 1944, finds the band serenading the jean clad students (*above*) as they gather in the quadrangle north of Nichols Gymnasium where the opening ceremonies were held. Cheerleaders function behind the band and the cameraman by the lamp post photographs the picturesque scene. Note particularly the dignified faculty members standing on the back row.



DEAN BABCOCK, Pauline Flook, Georgi Jean Scollick and Betty Gail Parker pose in a lion patch (*left*) but they really don't appear over-worked. The first dandelion is dug (*lower left*) by Vernelle Blevins, president of the YWCA Leadership Council which sponsored the dig session. Kay Hosmer, Director Lyle Downey and Dr. Howard T. Hill assist.

FULLY ARMED with butcher knives, garden hoes and pocket knives, the students set out for the designated areas. After three hours of hard work they had a jam session in the gym.





THE CIGARETTE SHORTAGE was much in evidence at K-State even though smoking on the campus except in certain areas was allowed for the first time this year. The 4 o'clock fag line at the Canteen (above) became a good place to locate a friend as Dale issued to each a Hershey bar and a package of cigarettes.



A FEW COEDS tried rolling their own (right). Others took up pipe smoking, but most fag fiends depended on their pals for smokes when private stocks ran low.

STUDENT SMOKERS enjoyed many a between-class-drag on the campus this year. Smoking at entrances to buildings and in all campus buildings except the Cafeteria was forbidden by Student Council ruling, however.





STUDENTS STAGED a drive this spring to win the Treasury Minute Man Flag by having 90 percent of the student body buying War Stamps each week. Stamps were sold at a booth in Anderson Hall each Wednesday. Phyllis Johansen was chairman of the drive, and various groups took turns selling at the booth (above).

AN OFFICE OF WAR INFORMATION film library on the United Nations and the war was established on the campus this year. Students gathered at 4 on Thursday afternoons outside the College Auditorium (above left) before the films began.

A POPULAR ASSEMBLY SPEAKER this year was Robert Valeur, head of the French Information Service. He also talked at the journalism lecture (left) and further explained the place of France in the war and in the peace to come.



LT. WALTER EHLERS, Manhattan soldier who was the first Kansan to win the Congressional Medal, was surrounded (left) by K-State cheerleaders Betty Carr, Elwood Wedman, Kathryn Ashbaugh, Bob Kobrock and Betty Willey at one of the home basketball games.



ONE OF THE KNIFE throwers of the General Platoff Don Cossack Chorus (*above*) thrilled the K-State audience while other members of the chorus clapped and sang their wild Cossack songs. The chorus sang here February 7 as the first event in the Manhattan Artist Series.



DR. LESLIE RAY MARSTON (*right*) was this year's World Christian Forum speaker, February 23 to 25. Here he is with the Forum's chairmen — Arthur Roseberg, Dr. A. A. Holtz, Dr. Marston and Margie Rasure. Doctor Marston is a bishop of the Free Methodist Church and a recognized authority on child psychology.

HEAVY SNOWS before and after Christmas made K-Staters even more appreciative of their campus. A snow blanket on the evergreens in front of Anderson Hall (*right*) made a lovely background for pre-Christmas festivities as did the scene at the entrance of East Waters Hall (*below*). Student Council members arranged to have Christmas carols broadcast over the campus from the tower of Anderson each noon during the week before Christmas.



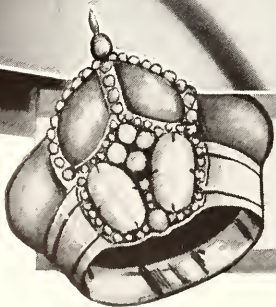

Kathleen Petterson

ALPHA XI DELTA



Lila Lou Johnston



ALPHA DELTA PI



Mary Elizabeth Hogan

CHI OMEGA



Mary Fligg



VAN ZILE HALL

AT RIGHT is June Lowrey, Kappa Kappa Gamma. Below is Shirley Freimuth, Clovia.

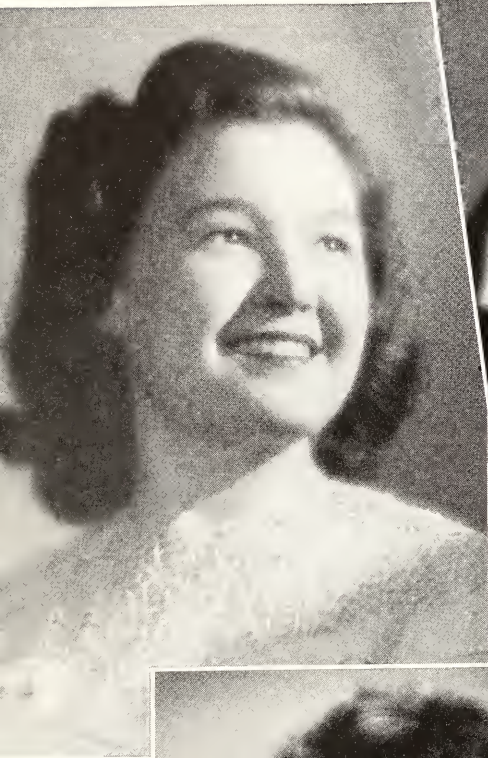

ROYAL PURPLE

Sixteen women were selected in December to compete for the title of Royal Purple Beauty Queen—eight Greeks and eight Independents. Each sorority elected one candidate; Van Zile Hall, Amicossembly and Amistad, two each; and Annex I and II, one each.

The Beauty Queen and her three attendants—Kathleen Petterson, Alpha Xi Delta; Lila Lou Johnston, Alpha Delta Pi; Mary Elizabeth Hogan, Chi Omega; and Mary Iliff, Van



ABOVE ARE Shirley Timberg, Amicossembly, and Georgine Bischoff, Amistad. In the circle is Patricia Ann Gregg, Annex II, and at right is Pauline Neal, Delta Delta Delta.

HONORS BEAUTY

Zile Hall—were selected from the unidentified photographs by Karl Fitzner, a Kansas City, Mo., artist who each year does this difficult task for many yearbook editors,

This year Elizabeth Crandall, yearbook editor, decided not to have a Royal Purple Ball at which the Beauty Queen and her attendants could be introduced. Instead their identity remained a secret until the yearbook was distributed to the students.



A? LEFT is Jean Reneau, Amicossembly. Below is Jo-Ann Scheu, Pi Beta Phi.



ABOVE ARE Geraldine McCurdy, Van Zile Hall, and Joyce Elaine Brown, Kappa Delta. At left is Lorene Smith, Annex I, and in the circle is Letha Mae Base, Amistad.

KARL FITZER
Kansas City

Miss Elizabeth Crandall
Editor of the Royal Purple
Kansas State College
Manhattan, Kansas

Dear Miss Crandall:

What an assignment you gave me! It leaves me firmly convinced that one man just isn't capable of selecting four winners from such an array of lovely girls. Maybe you remember, as a little tot at Christmas time, your confusion when looking at a store window full of beautiful dolls and trying to decide whether the one with the long eyelashes or the dimples was the one for you. Gosh, ain't it awful? Yes, I secretly swore I would never do it again, but I probably will. I'm so weak.

Anyhow, Miss Crandall, you asked for it and my selection is coming to you under separate cover. I submit them humbly and wish you every success for the Royal Purple.

Sincerely yours,

Karl Fitzer

KARL FITZER, Kansas City, Mo. artist, was the judge of the 1945 Royal Purple beauty contest. He selected Kathleen Petterson, Alpha Xi Delta, as Kansas State's most beautiful coed.

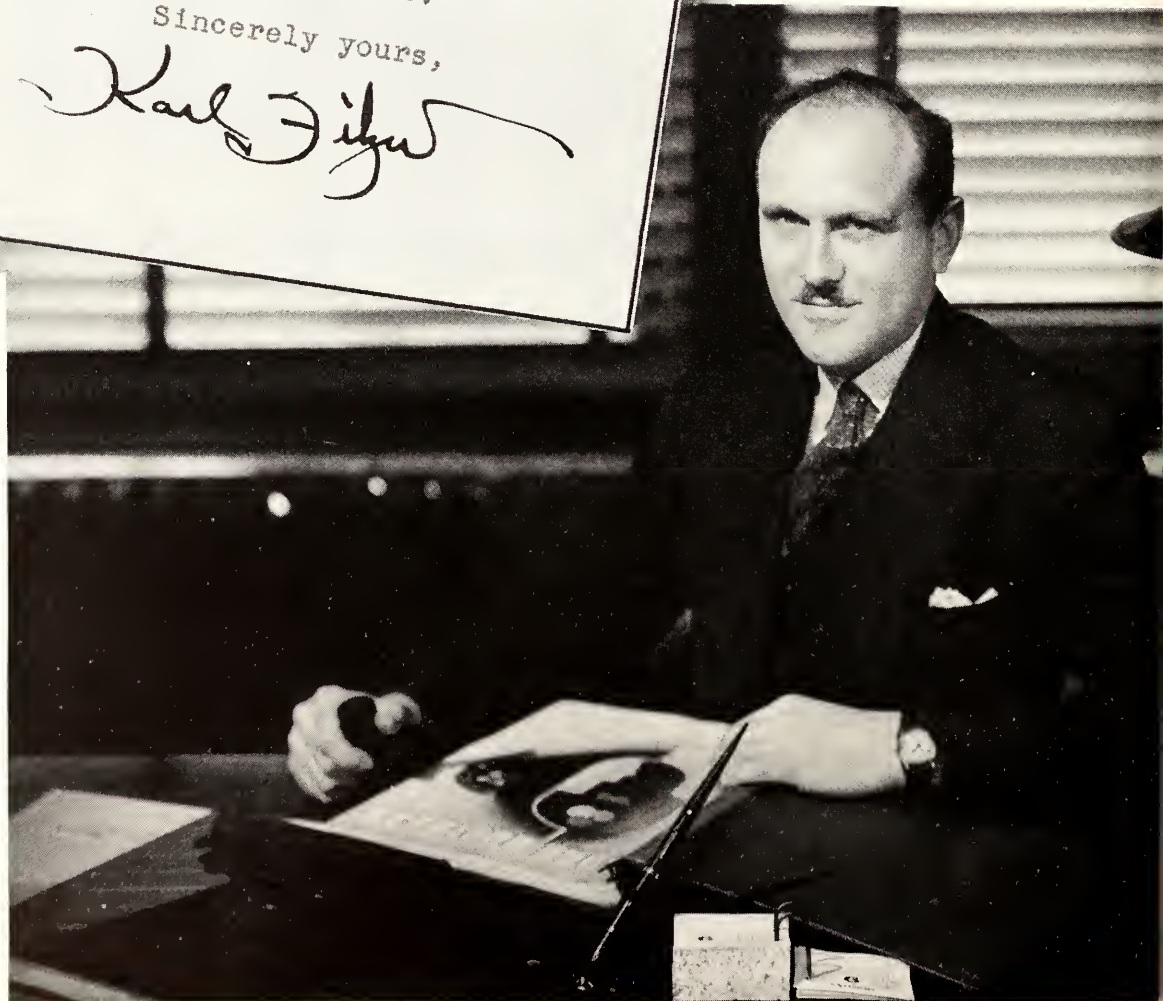

Book Three

A C T I V I T I E S

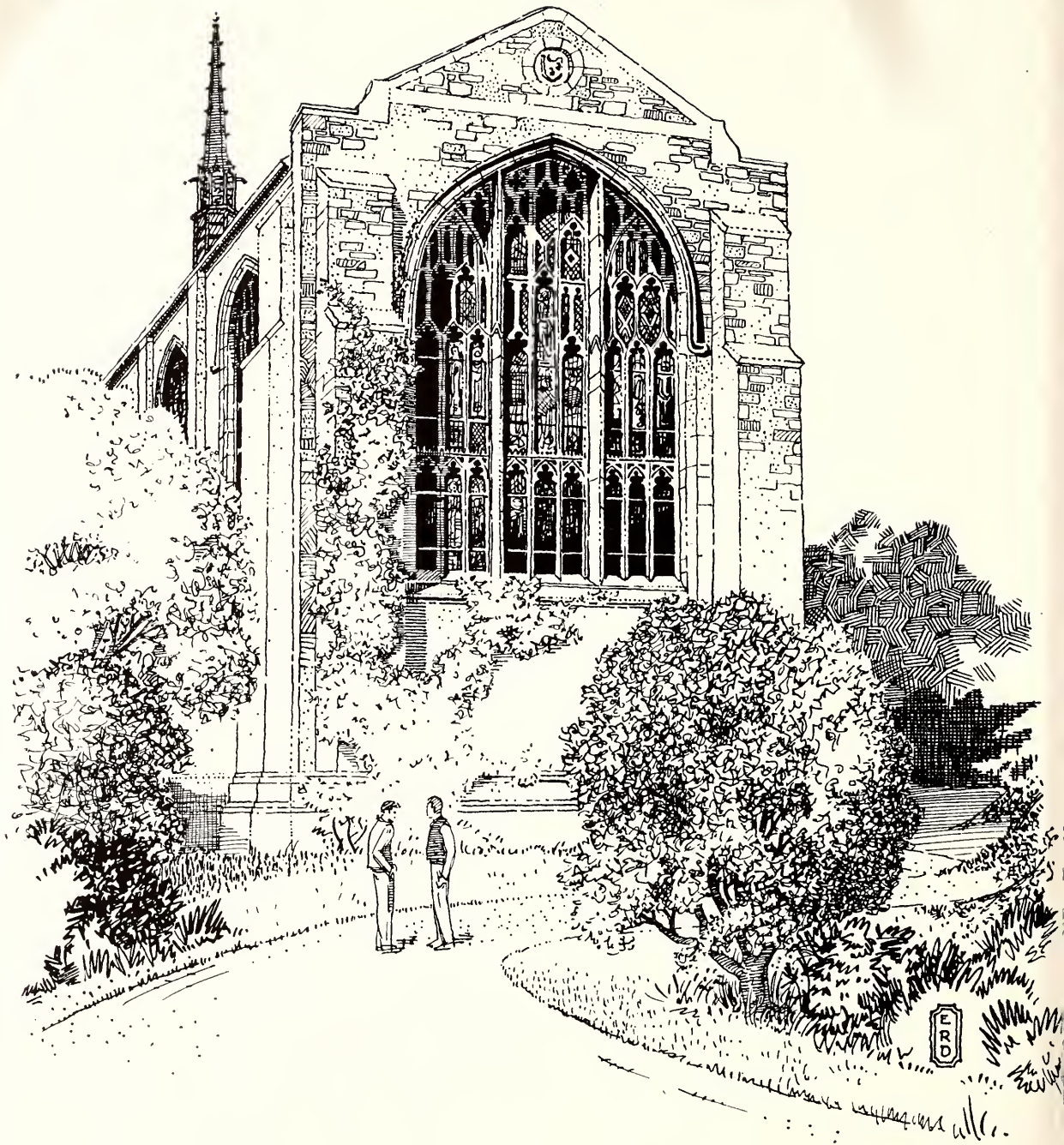

HERE IS THE College chapel as an artist sees it. It will be built in the southeast part of the campus from funds accumulated through private endowments.

THE CHAPEL

A small chapel in the wooded area in the southeast part of the campus with an inspirational window, an organ and chimes or carillons in the tower—this is the concept of many interested in the cultural development of Kansas State College students. The chapel fund was started in April, 1944, and \$10,000 is now on hand. Much more has been promised. Class gifts for the chimes or carillons of the chapel total \$4,500. As soon as approximately \$200,000 has been accumulated through private endowment, the chapel will be begun.

"I have visited many colleges and universities in the United States," wrote President Eisenhower in accepting the first gift toward the chapel fund, "and I have found none which has as much healthy religious activity as we have here at Kansas State. That religious activity needs a focal point. Only a chapel will meet the need. The chapel will, of course, be nondenominational. Services will be scheduled in such a way as not to draw people away from local churches. Students will be able to stop in for brief periods at any time for solitude and prayer. And I think many Kansas State College graduates will return to be married in our chapel."

A wing on one side of the chapel proper will provide offices for student religious organizations and student ministers. There will be rooms for religious conferences and for meditation. Special religious services will be centered in the chapel, which will see its most extensive use during religious emphasis weeks. Sunday afternoon concerts and noon organ recitals will be features of the chapel program.

RELIGIOUS FEDERATION COUNCIL — *Back row:* Helen J. Carlson, Jeanne Greenawalt, Jean Hadley, Jean Selby. *Second row:* Patt Fairman, Beth Froning, Ruth Fenton, Mary Lou Schneider, B. A. Rogers. *Front row:* Dorothy Alexander, Dean Tiemann, Patricia Smith, Doris Galloway.



FEDERATION UNITES CHURCHES

TO CO-ORDINATE the efforts of all denominations is the aim and purpose of the Religious Federation. This year the Religious Federation Council was composed of two student representatives from each participating church and a sponsor who is elected from the Ministerial Association. These religious organization leaders met once a month and carried on a united program of all the religious groups on the campus.

Pfuetze Speaks Here

Paul E. Pfuetze, professor of philosophy at the University of Connecticut, and his wife, Mrs. Louise Gibson Pfuetze, who is a member of the national YWCA staff, were brought to Kansas State's campus during Religious Emphasis Week, November 12-16. This was the major undertaking of the group this year.

The Religious Federation entered into the War Fund drive last October and did its part in helping to promote the subscriptions which exceeded the campus goal. It also assisted in the program of the World Forum which was held the weekend of February 23-25.

Two union meetings of all college religious groups have been held this year. One was during Religious Emphasis Week, and the other during the World Forum period. Plans were made for an outdoor meeting in May, and the fourth meeting is

scheduled to be held sometime during the summer.

Jean Selby was elected to the presidency of the group; Dorothy Alexander, secretary; and Jean Hadley, treasurer. The Rev. B. A. Rogers was their sponsor.

Working as separate groups as well as cooperatively with the Religious Federation are the Young Men's and Young Women's Christian Associations. During the school year many phases of activity were presented by Y members.

Among these activities were the forums which the YWCA and YMCA went together to sponsor. Candidates for public offices and other public leaders spoke to the students who attended the political forums. Educational leaders were the principal speakers who led in discussions of important educational and vocational measures. This spring a series of labor forums were held.

Students Dance at USO

Believing that the well-rounded person must have recreation as well as education, the YWCA and YMCA united to give a "thank-you" dance at the downtown USO. The dance was planned to show appreciation for the splendid cooperation of Kansas State College students in the War Fund drive. It was such a success that students, war veterans, and servicemen asked that these two organizations give a similar party this spring.



THE COLLEGE YEAR started off with a snap with the Young Men's Christian Association "Kick-off" party (above).



MRS. LOUISE GIBSON PFEUTZE, Prof. Paul E. Pfeutze, and Mrs. Dorothy Downey (left) are pictured as they stood chatting after an informal discussion in Recreation Center with the YWCA. Prof. and Mrs. Pfeutze were guest speakers at Kansas State's annual Religious Emphasis Week last November.



SELLING AND BUYING at the YWCA annual Christmas Bazaar was lots of fun for everyone. Several fine pieces of pottery, stenciled kerchiefs, Mexican tea towels, Chinese ivory brooches, good luck rings, ash trays, cinnabar rings and many other hand-made articles from various parts of the country were on display at this one-day gift shop in Recreation Center December 6. One booth sold coffee, cake and cookies to the many guests of the bazaar.



ONE OF THE MAJOR EVENTS of the YWCA year was the Big Sister party in Nichols gymnasium September 28. A "get-acquainted" affair, this party was well-attended by new students and their "big sisters" who were entertained with music, games and refreshments.

A GROUP OF FACULTY members (*right*) pause on the steps of the Auditorium with Miss Hazel Griggs, well-known American pianist, who played for the Thanksgiving assembly sponsored by the YWCA.



CIVILIANS AND SERVICEMEN are shown enjoying the music of a Fort Riley band at the YM-YW "thank you" dance held in January at the downtown USO. It was so enthusiastically accepted and so well-attended that a second dance similar to this one was given in April in appreciation of the splendid cooperation of students and faculty members in the war relief drive.



YWCA CABINET—*Back row:* Jean Selby, Geraldine Irving, Margaret Parker, Frances Ewart, Bonnie Smith, Roberta Townley, Ruth Alice Dryden, Annie Gardner. *Third row:* Marjorie Correll Stewart, Pat Mossman Brassfield, Mary Shuss, Mrs. Dorothy Downey, Vernelle Blevins, Edith Willis, Faye Jean Gleason, Dorothy Cochran. *Second row:* Phyllis Johansen, Jean Kays, Ruth Fenton, Mary Alice Doll, Miriam Grizzell, Betty Jean Yapp, Judy Doryand O'Connor, Lois Johnson. *Front row:* Margie Rasure, Louise Morgan, Maurine Pence, JoAnn Stoecker, Kay Hosmer, Virginia Stoecker, Gladys Richardson, Ruth Hodgson.

YW AND YM HAVE BUSY YEAR

UNITED in the desire to realize full and creative life through a growing knowledge of God, the YWCA and the YMCA, campus-wide Christian organizations, cooperatively and independently promoted many events this year.

During the fall the YWCA sponsored a College Sister program, climaxed by a party in the gymnasium. The annual Christmas Bazaar, which was held December 6, was a big success with its interesting selection of Chinese, Mexican, and Indian articles offered for sale.

Officers were Roberta Townley, succeeded by Vernelle Blevins, as president; Ruth Hodgson,

secretary; and Virginia Stoecker, treasurer.

Despite the smaller number of men on the campus, the percentage of Kansas State men who are members of the YMCA is larger this year than it was before the war. The organization was the joint sponsor with the YWCA and SGA of the All-College Mixer and of the publication of the K-Book. Of especial service were their independently sponsored room and employment bureaus.

Marvin Norby was president of the YMCA; Dick Olson, Merle Eyestone, and George Wreath, vice-presidents; and Ralph Fogleman, secretary-treasurer.

YMCA—*Back row:* Harold, Hann, Lundholm, Barrett, Adams, Cole, Smith, Stout, Babcock, Clennin. *Fourth row:* Stuart, Fogleman, Olson, Meyer, Davis, Wiebe, Vogel, Steinbacher, Dappen, Kilmer. *Third row:* Stockman, Neher, Burns, Ramsey, Adell, Eschenburg, Blaser, Lachman, Hadley, Eisenberg, Eyestone. *Second row:* Schroeder, Branan, Kobrock, Hecht, McCay, Roseberg, Wreath, Dailey, Tiemann, Arand. *Front row:* Baysinger, Steiner, Herdt, Riggs, Dr. A. A. Holtz, Thuma, Acre, Jones, Kern, Norby.



WESTMINSTER CABINET —

Back row: Leona Helvey, Barbara Blaine, Aylo Albertson, Jo Ann Harper, Jeane Greenawalt, Jean Hadley. *Second row:* Jean Crawford, Helen Borck, Elna Yowell, Lorraine Clark, Donna Oyster. *Front row:* Leanna Coberly, the Rev. W. U. Guarrant, C. A. Stewart, Mary Lois Holm, Harold Black, Helen Ramsour.



CABINET GOVERNS PRESBYTERIANS

WESTMINSTER Foundation attempts to provide among students a ministry which will result in unreserved commitment to Christ and His kingdom, Bible study and prayer, understanding the Christian Faith, and a Christian world order.

Jean Hadley was president of the organization and Chester Stewart, Jeane Greenawalt, Aylo Albertson, Leona Helvey, and Elna Yowell chairmen of the commissions in the group. Their eight-fold program included fellowship, instruction, worship, recreation, deputation teams, conferences, leadership training and personal counseling. Under instruction they had forums, outstanding speakers, and Bible study at their meetings. Social events included hikes, parties, banquets, picnics and dinners.

Phi Chi Delta is the Presbyterian women's group, presided over this year by Edith Willis. Louise Parcel was the vice-president; Jean Hadley, who was secretary, was succeeded by JoAnn Harper. Evelyn Scholz was program chairman and Barbara Rogers and Irma Johnson the social chairmen. Mrs. William Guarrant was sponsor.

Two times during each month Phi Chi Delta held its meetings at the Westminster house. They had devotional periods, topics for discussion and a social time. Each semester a formal initiation dinner was held in honor of the new initiates. This year they had a Christmas party and worked on scrapbooks which were contributed to one of the local hospitals.

PHI CHI DELTA—*Back row:* Bonnie Smith, McKinney, Ruckel, Marshall, Myers, Parcel, Hadley, Kriemeyer, Reynolds, Robinson. *Fourth row:* Ramsour, Schlichter, M. Miller, Truesdale, Merriam, Blaine, Albertson, Gatz, Grimes, Baker, E. Wilson. *Third row:* Harper, Borck, Scholz, Davis, Mrs. W. U. Guarrant, Yowell, Kelley, McCaustland, Wichers, Coberly, Johnson. *Second row:* N. Miller, Piffer, Earlywine, J. Miller, Striegel, Jarvis, Timmons, M. Hosmer, Beach, K. Hosmer, Gillan. *Front row:* Snair, Oyster, Piatt, Osterhout, Willis, Greenawalt, Bross, McCrary, Phillips, Beverly Smith, Ashbaugh.





WESLEY FOUNDATION—*Back row:* Mosier, Wycoff, Goff, V. Butcher, Woodall, Wood, Dunbar, Davis, Cochran, Willey, B. I. Larson. *Fifth row:* Hassler, Engle, Bowen, Grizzell, L. Fieser, Fisher, King, Miller, Bebermeyer, Gee. *Fourth row:* Morris, Hageman, Loomis, Taylor, R. Norman, M. Knostman, Tuggle, Markham, Bryan, J. Butcher, Terry. *Third row:* Flippo, Pixley, Thuma, R. Smith, Eyestone, E. Scott, Ramsey, Sloan, J. Scott, Yapp. *Second row:* Hackney, Hague, Ramsdale, McVay, Boles, Buss, Cole, Luthi, Stinebaugh, Lowrey. *Front row:* Iliff, Samuelson, D. Fieser, Sawyer, Gates, Simpson, Highfill, Duphorne, Doris Lehman, Dorothy Lehman, the Rev. B. A. Rogers.

METHODISTS PLAN ACTIVE PROGRAM

WESLEY Foundation is an organization for all Methodist students on the campus. Georganna Bacon was the president and Dorothy Cochran vice-president. The church school secretary was Richard Smith and Annie Gardner served as secretary. Louise Darby was the treasurer.

Kappa Phi is the Methodist college women's sorority whose purpose is to train college women as workers in their church following graduation. Patty Smith presided over the group as president. The vice-president was Mildred Socolofsky. Mrs. B. A. Rogers was their sponsor. The Men's Club, which is Methodist college men's group comparable to Kappa Phi, was headed by Harold Stout.

Every year Kappa Phi invites the women from the nearby I.O.O.F. home to be their guests for Christmas dinner. Transportation is arranged for them, and entertainment is provided. Another project is sending things which they have made or given to the Japanese relocation center at Amache, Colo.

Shepard's Chapel was started last summer for all Negro college students. Wesley Foundation has worked in cooperation with them. The group was headed by Titus Duncan as president and Alfred Poindexter, Jr., as vice-president. Mrs. Imogene Jones was secretary, and Earl Brown, the treasurer.

WESLEY FOUNDATION—*Back row:* Ince, Maxfield, Baker, Near, McIntosh, Frazier, Bemis, Teagarden, A. Darby, Watts. *Fourth row:* Budden, Shields, Fleener, Thompson, Church, Strobel, Sites, Teed, Lee. *Third row:* Linn, Toothaker, Sutter, Kimbal, Bigham, Mustard, Socolofsky, Streater, Beckman, Lenz. *Second row:* E. Knostman, P. Smith, Wiebe, Longfellow, Phillips, Thompson, McCay, Inskeep, Hadley, Myers. *Front row:* Mrs. B. A. Rogers, N. Wilkins, Gardner, Compton, R. Wilkins, Adams, Holecck.



METHODIST MEN'S CLUB—
Back row: John Scott, Donald Larsen, the Rev. B. A. Rogers,
Second row: Harold Stour, Frank Martin. *Front row:* Emmett Scott, Ray Thompson, Maurice Hull.



SHEPARD'S CHAPEL
 BRANCH OF WESLEY
 FOUNDATION — *Back row:*
 Laura Cooper, Marian Jones,
 Sylvia Ward. *Second row:* Ger-
 aldine Irving, Titus Duncan,
 Earl Brown, Jr., Frances Allen.
Front row: Leonard Goodloe,
 the Rev. Charles G. Blooah,
 Odell Howell.



KAPPA PHI—*Back row:* Zella Woodall, Ruth Sawyer, Margaret Morris, Betty Ann Engle, Roberta Ince, Bonna Jean Maxfield, Betty Willey, Dorothy Cochran, Christine Teagarden, Anne Darby, Hope Watts. *Fifth row:* Gladys Goff, Verna Lee Butcher, Joan Butcher, Miriam Grizzell, Catheryn Bowen, Billie Rae King, Janice Miller, Norma Thompson, Neva Jean Fleener, Margaret Sites, Lelia Teed, Nadine Lowrey. *Fourth row:* Lorine Fieser, Mildred Socolofsky, Leora Wycoff, Myrtle Toothaker, Jean Sutter, Viola Davis, Ruthann Loomis, Peggy Markham, Ruth Lee, Lorraine Bryan, Vonda Gates, Grace Samuelson. *Third row:* Beatrice Tuggle, Joanna Hageman, Elizabeth Flippo, Ruth Esther Kimbal, Mary Christine Budden, Virginia Linn, Patricia Smith, Mary Alice Streater, Marjorie Knostman, Elizabeth Knostman, Mary Lee Taylor, Joann Yapp. *Second row:* Donna Faye McVay, Annie Gardner, Neva Wilkins, Jaunita Luthi, Betty Stinebaugh, Ruth Wilkins, Virginia Compton, Otie Cole, Margaret Ann Ramsdale, Doris Mae Fieser, Jo Ann Holecek. *Front row:* Patty Adams, Darilene Hague, Marjorie Simpson, Dorothy Lehman, Doris Lehman, Harriett Fisher, Betty Rose Highfull, Kathleen Buss, Phyllis Frazier, Helen McIntosh, Mrs. Dorothy Bemis, Roberta Near.





LUTHERAN STUDENT ASSOCIATION—*Back row:* Helen Carlson, Betty Sue Kindscher, Naomi Schoeller, Ruth Carlson, Mary Johnson. *Third row:* Jane Fagerberg, Lois Johnson, Frances Ekdahl, Harriet Hjetland, Lucille Anderson. *Second row:* Margie Cederberg, Charlotte Dorf, Arlene Wilson, Maxine Wilson, Dorraine Dorf. *Front row:* Junior Hubbs, Ralph Keller, Dean Tiemann, Leon Lungstrom, Elmer Davis, Inez Ekdahl.

YOUTH GROUPS SERVE CHURCH

THE Lutheran Student Association of America aims to stimulate and sustain students in using the Bible, to encourage students in loyal participation in the church's work, and to develop healthy social life and strong Christian friendships.

Dean Tiemann was president of the local organization and Helen Carlson the vice-president. Mary Jeanne Johnson was succeeded as secretary by Dorraine Dorf. Junior Hubbs was the treasurer. Dr. Verne Sweedlun and Inez Ekdahl acted as the advisers. Some of the main social events of the year included a Christmas party, a Palm Sunday breakfast and an annual banquet and installation of officers.

The Young People's Christian Union of the United Presbyterian Church is an organization es-

tablished for the purpose of training all young people of the church in the Christian way of life. It includes not only college students but also all other young people of high school and college age groups.

The group met every Sunday evening for an open discussion on subjects selected by the leaders of the meetings. Once a month they met during the week for a social affair. One of their projects was to print a four-page ledger which was sent to all the servicemen who belonged to the group in the past. Glenna Germann was editor of this quarterly publication. Corine Taylor was president; Elsie Shehi, vice-president; Bernice Shehi, secretary-treasurer, and Dr. A. M. Reed, supervisor.



YOUNG PEOPLE'S CHRISTIAN UNION—*Back row:* Fred Germann, Earl Wendland, Phillip Wendland, Roger Lockman, George Wreath. *Third row:* the Rev. A. M. Reed, Mrs. A. M. Reed, Lucille Wendland, Rosalie Germann, Dee Taylor. *Second row:* Glenna Germann, Betty Sayre, Ruth Sawyer, Bertha Harris. *Front row:* Corine Taylor, Mrs. Dale Curtis, Mary Wendland, Bernice Shehi, Mary Jane Vance.



BAPTIST YOUTH FELLOWSHIP—*Back row:* Jane Massey, Helen Dameron, Ruth Sutherland, Adele Bischoff, Pauline Fredrickson, Iris McLeod, Ruby Hendrickson, Martha Jean DePuy. *Third row:* Irene Gehrke, Mildred Morris, Norma Gere, Dora Lee Dauma, Frances Ewart, Wilma Jeanne Peabody, Irene Kennedy, Eulalia Railsback. *Second row:* Ann Huddleston, Beth Ferguson, Natalie Wright, Robert Robson, Marvin Riggs, Vernelle Blevins, Beth Froning, Jacqueline Wear. *Front row:* Jean Holmgren, Betty McClintick, Helen Lawson, Rex Eberline, Gerald Grotey, Maurine Pence, Geraldine Gehrke, Betty Jo Boyer, Bee Jean Boyer.

BAPTISTS HAVE YOUTH WEEK

PUTTING out a Baptist yearbook of the year's activities was one of the major projects of the Baptist Youth Fellowship this year. Geraldine Gehrke was the president of the organization. She was assisted by Maurine Pence, vice-president. Eulalia Railsback was the secretary-treasurer, and Miss Stella Harris was the sponsor.

"Baptist Echoes," a church paper, was edited by Ruth Sutherland. Dora Lee Dauma was assistant editor. The directors of the fellowship were Adele Bischoff, chairman, Mildred Morris and Ruby Henderickson. Beth Froning and Frances Ewart were on the Religious Federation committee.

The White Cross, a workshop for this organization, made wooden toys this year and sent them to the orphans at Bethel Institute. This group was also in charge of the Annual Youth Week during which they took over all the church services for the week.

Theta Epsilon, the Baptist sorority, was headed by Vernelle Blevins as president this year.

One of the big events of the year was the formal initiation banquet which was held for twenty pledges. One of their principal projects for the year was the preparation of stuffed animal toys which were sent to Bethel Institute.

THETA EPSILON—*Back row:* Jane Massey, Helen Dameron, Jean Holmgren, Ruth Sutherland, Iris McLeod, Ruby Hendrickson. *Third row:* Irene Gehrke, Mildred Morris, Adele Bischoff, Pauline Fredrickson, Frances Ewart, Wilma Jeanne Peabody, Martha Jean DePuy. *Second row:* Beth Ferguson, Natalie Wright, Norma Gere, Dora Lee Dauma, Mrs. Gerald Grotey, Vernelle Blevins, Beth Froning, Jacqueline Wear. *Front row:* Ann Huddleston, Betty McClintick, Helen Lawson, Maurine Pence, Geraldine Gehrke, Betty Boyer, Bee Jean Boyer.





NEWMAN CLUB—*Back row:* Steiner, Hardin, Cordero, Deitchman, Cadwell, Bell, Schreiber, McGargle. *Fifth row:* Stovall, Howe, Sevilla, Spurney, Kelley, Dryden, Hogan, Oliver, Stuesser, Ahearn. *Fourth row:* Winter, Giovagnoli, Payer, Terrar, Williams, Gonzalez, Hartnett. *Third row:* Peine, Budde, Winter, Stark, Montgomery, M. Collister, Brass, P. Collister, Jewett. *Second row:* Stockman, O'Loughlin, Phelan, Konecny, Wagoner, Hollecker, Steinbacher, Farrell, Buckley. *Front row:* the Rev. Schott, F. Grentner, Schaeffer, Bhear, Maloney, Schovee, Wedel, Hanes, P. Grentner, the Rev. Weisenberg.

STUDENTS GO TO EARLY SERVICES

TO acquaint Catholic students with one another is one of the fundamental purposes of the Newman Club which was headed by Peggy Phelan. Leon Montgomery was vice-president; Patty Payer, secretary; and Dick Stockman, treasurer. Margene Farrell was social chairman.

Once a month the club met to have breakfast together following Mass. Father E. J. Weisenburg from St. Marys, spoke to the group on these occasions on "Youth Problems." Father Ronald Schott, who is the adviser of the group, maintained office hours on the campus every Monday and Thursday afternoons.

Dorothy Alexander was president first semester and Ted Reed, second semester, of the Canterbury Club, the young people's group of the Episco-

pal church. They were assisted by Ethelinda Parrish as vice-president, and Patt Fairman as secretary-treasurer. Ted Reed and Joyce Crippen were chairmen of the program and publicity committees, respectively. Miss Dorothy Barfoot, Aimison Jonnard, and Miss Emma Hyde were the advisers.

Every second Sunday in the month the group held a corporate communion and breakfast which was followed by a business meeting. Social meetings, which included speakers, book reviews, parties and picnics were held every fourth Sunday.

This group, whose full name is the Bishop James Wise chapter of the national Canterbury Club, had a pancake supper in February to raise money for the missionary expansion program in Kansas.

CANTERBURY CLUB—*Back row:* Broberg, Brass, Hinds, Myers, Crippen, Otto, Fairman, Allison, Jonnard, Idol, Ulrich, Baylies, Gfeller. *Second row:* Payne, Hurd, Frizzell, Denison, Carl, Crawford, Burns, Reinking, Tomlinson, Cox. *Front row:* Doryland, Mrs. Davies, Crandall, Hyde, Alexander, Whitney, the Rev. Davies, Nordyke, Coombs, Conover, Eisenhower.





KAPPA BETA—*Back row:* McKinley, Parker, M. Adams, Bronson, Williamson, Champion, Harper, M. Ward, E. Wilson, Gibson, H. Leland. *Third row:* Donovan, Bailey, Wesche, Reed, Volesky, Long, Keith, Howard, Rose, Selby. *Second row:* Taylor, F. Dubbs, Guest, Marts, Ashbaugh, Cherry, Bentley, Snapp, Dunham, C. Dubbs. *Front row:* Freeman, Olliff, A. Leland, Luthi, E. Rogers, Stoecker, D. Schreiber, Stricklin, Harbison, Pierce, M. Rogers.

CHRISTIAN YOUTH HAVE VESPERS

ACTING as hosts to the national directors of Kappa Beta, the local Beta chapter entertained the national president of their organization, Mrs. Margery Fay Cramer, at their formal initiation and founders' day dinner this year.

Jean Selby was president of this Christian church sorority this year, and Hope Leland was vice-president. Verona McKinley was treasurer, and Esther Hall recording secretary first semester and Ethel Rogers second semester. Mary Long was corresponding secretary and Ione Dunn, chaplain. Mrs. J. David Arnold sponsors the group.

As a service project this organization takes charge of the nursery during the church services

every Sunday. Social activities for the year included a Christmas party given by the pledges in honor of the actives. A formal dinner was the last meeting in the spring.

"Thy Paths, Our Chosen Way" was the theme for the vespers and forums of the Christian Youth Fellowship this year. Homer Spiers was president of the organization, and Joanne Guest was vice-president. The secretary's duties were performed by Leila Reed. Hope Leland kept the treasurer's books.

This group had charge of part of the celebration of the seventy-fifth anniversary of their charge, and gave the evening program at Easter.

CHRISTIAN ENDEAVOR—*Back row:* Cook, W. Schreiber, Spiers, Findley, Weatherby, Spencer, the Rev. J. David Arnold. *Fifth row:* Sharp, Halbower, Williamson, Thomas, Frakes, Mayo, Kidd, Palmer. *Fourth row:* Barsell, Jacobs, F. Dubbs, Ashbaugh, Bentley, L. Reed, McClung. *Third row:* Thomas, Snapp, Nordeen, Simmons, M. Rogers, Cherry, Gibson, Olliff, Luthi. *Second row:* Harbison, Springer, Lancaster, Freeman, Long, E. Rogers, C. Dubbs, Bailey, Harper, Moeller. *Front row:* Stricklin, A. Leland, McKinley, Selby, H. Leland, M. Ward, D. Schreiber, C. Volesky, B. Volesky, E. Wilson, Mrs. J. David Arnold.





GAMMA DELTA—*Back row:* Erma Bruenger, Mildred Tiemann, Enas Hansen, Eula Mae Taylor, Geraldine Gehrt, the Rev. Henry H. Frohn. *Second row:* Betty Jean Wagner, Irene Heussman, Elaine Heussman, Jerome Carlson, Carl Carlson, Dolores Tiemann. *Front row:* Ellen Hauke, Norvan Meyer, Henry Brandes, Howard Lietz, Harvey Arand, Serena Meyer.

CHURCH GROUPS DO SERVICE WORK

TRAINING college youth for activity in the church in the future is the purpose of Gamma Delta, youth organization of the Missouri Synod Lutheran Church. The group met twice a month on Sunday evenings for a social time and service hour, as well as an inspirational period. Elaine Heussman was president and Erma Bruenger, vice-president. Serena Meyer held the combined offices of secretary and treasurer. Mr. and Mrs. Harold Krenzine acted as faculty sponsors and the Rev. Henry Frohn was a third sponsor.

One of the big social events of the year was the box supper given in order to raise funds for causes such as Red Cross and Community Chest

contributions. A spring party ended the year's program.

Sewing wool skirts for Norwegian war relief was one of the major service projects this year of Sigma Eta Chi, the Congregational church sorority. The young women of this group also made gifts which they sent to a community school in Kentucky.

Barbara Erwin headed the group as president, and Margaret Bayer was vice-president. Julia Munger was treasurer, and the job of recording secretary was held by Shirley Freienmuth. Corresponding secretary was Lorna Cornelius, and Mariana Mueller was chaplain. Mrs. Mary Holland was the sponsor of the sorority.

SIGMA ETA CHI—*Back row:* Miriam Wilke, Maxine Elling, Louise Wells, Lois Meisner, Elaine Larson, Helen Jones, Barbara Erwin. *Second row:* Marilyn Mulvihill, Barbera Vasey, Mrs. Mary Holland, Betty Clark, Virginia Grandfie'd, Julia Munger. *Front row:* Margaret Bayer, Shirley Freienmuth, Ruth Fenton, Mariana Mueller, Barbara Drayer, Lorna Marie Cornelius, Caroline Perkins.



PHI KAPPA PHI ELECTS 38



THIRTY-EIGHT students were elected to Phi Kappa Phi during the past school year—10 in July, 12 in December and 16 in April.

Phi Kappa Phi is a national honorary scholastic fraternity. Students elected to the society must have not less than a two point average and no more than ten per cent of a school can be elected.

Election in the fall is based on three years of college work and the spring and summer election on three and one-half years of work. No consideration is given to transfer grades.

Officers of the society this year were E. C. Miller, president; Don Warren, vice-president; Mrs. Katherine Hess, secretary; Miss Alpha Latzke, treasurer; and Miss Grace Derby, journal correspondent.

The Kansas State chapter of Phi Kappa Phi was established in 1919. Since then election to membership in the society has been the highest honor which the College can bestow on a student. It was through the efforts of Phi Kappa Phi that Kansas State was recognized by the American Association of Universities.

SCHOOL OF AGRICULTURE

<i>Summer Trimester</i>	<i>Spring Trimester</i>
Harold Hackerott	Dale Knight

SCHOOL OF ARTS AND SCIENCES

<i>Summer Trimester</i>	<i>Fall Trimester</i>
Nan Louise Sperry	Elizabeth Crandall
	Eugene Grim
	Soterea Maduros
	Ethelinda Parrish

Spring Trimester

Rosemary Boles	Marion Shields
Joanne McPeck	Iantha Terrill
Louise Morgan	

SCHOOL OF ENGINEERING AND ARCHITECTURE

<i>Summer Trimester</i>	<i>Spring Trimester</i>
Kendrick Palmer	Robert Schrag
Bryce Russell	

SCHOOL OF HOME ECONOMICS

<i>Summer Trimester</i>	<i>Fall Trimester</i>
Maxine Unger	Leora Bentley
Zora Zimmerman Weir	Patricia Brainard
	Marjorie Hawkins
	Margaret Pfrang Latham
	Robertta Townley

Spring Trimester

Alice Beardsley	Ruth Redmond
Louise Schlicher Best	Arlene Shields
Eunice Niblo	Mary Alice Streator

SCHOOL OF VETERINARY MEDICINE

<i>Summer Trimester</i>	<i>Fall Trimester</i>
Joseph Fulton	Robert Jarrett
Richard Keith	Jacob Mosier
Wesley Wertz	Arthur Roseberg

Spring Trimester

Joseph Holt	James Ungles
-------------	--------------

SCHOOL OF GRADUATE STUDY

<i>Summer Trimester</i>	<i>Spring Trimester</i>
Bernard Riedel	George Moore



MORTAR BOARD—*Back row:* Rita Anderson, Roberta Townley, Lois Johnson. *Second row:* Edith Willis, Mary Alice Doll, Arlene Shields, Margaret McNamee. *Front row:* Elizabeth Crandall, Vernelle Blevins, Ethelinda Parrish. *Not in picture:* Maurine Pence and Zora Zimmerman Weir.

CAMPUS LEADERS WORK TOGETHER

MORTAR Board, national honorary society for senior women who have been outstanding in scholarship, leadership and service, started their year of activities by conducting all transfer students on a tour of the campus.

Mortar Board's annual Scholarship Dinner was held December 4 in order to recognize and encourage high scholastic achievement. A plaque went to Ruth Fenton, Kappa Kappa Gamma, for having the highest grade average during her freshman year. The names were read of 71 junior women who had a grade average of 1.8 (or .3 above the campus average of 1.5) and were therefore scholastically eligible for Mortar Board.

Mortar Board assisted in selling tickets for the artist series, war stamps and chrysanthemums at the Homecoming football game.

Margaret McNamee was president of Mortar

Board and Ethelinda Parrish, vice-president. Faculty advisers are Miss Gertrude Lienkaemper, Miss Dorothy Pettis and Mrs. Jane Koefod.

Prix accomplished a major task when they took charge of the student Red Cross drive on the campus this spring and led it to a successful finish. They also helped with the artist series.

Honorary organization for junior women, Prix bases their selection of women on character, leadership, scholarship and service.

Prix used much of their meeting time this year to interview senior women for the Towle Silverware Company. They also gave their annual tea for sophomore women in the spring.

Jean Kays was president of this organization and Eunice Stoltenberg, vice-president. Faculty adviser for the organization was Mrs. Kathleen Knittle Schmitt, assistant dean of women.



PRIX—*Back row:* Jean Selby, Marjorie Correll Stewart, Hope Watts, Alberta Stuewe. *Second row:* Jean Kays, Rachel Gossard, Dorothy Cochran. *Front row:* Virginia Stoecker, Ella Mae Stinson, Eunice Stoltenberg, Mary Lou Markley.

WAMPUS CATS—*Back row:* Erven Ross, David Underwood, Everett May, Don Ford, Doyle Kern. *Second row:* Elwood Wedman, Raymond Walker, Jonathan Friend, Charles Ottman, Bob Oberhelman. *Front row:* Duane Peterson, Morley Cook, Richard Dodderidge, Cole Smith, Robert Cornell.



WAMPUS CATS HELP PEPSTERS

WISHING to establish more school spirit and enthusiasm, Morley Cook, David Underwood, Larry Nieman and Elwood Wedman early this fall reorganized the Wampus Cats which had been absent from the campus for a year. Three men from each fraternity were elected to its membership. Elwood Wedman was elected president and Kenneth Kendall, vice-president.

Prominent in their bright purple sweaters, the Wampus Cats were in there cheering at all football and basketball games. They sponsored the Wildcat Stomp after the K-State-KU basketball game and helped the Purple Pepsters sponsor the pep rallies held before several of the big games. Dr. H. H. Haymaker acted as faculty adviser for the group.

White skirts and sweaters contrasted just right with the purple sweaters of the Wampus Cats to make one bright spot of K-State purple and white for invading schools to view. Headed by Pauline Flook, the Purple Pepsters represented the women's side of the cheering section at all football and basketball games. Miss Katherine Geyer is the faculty adviser of the group.

At their annual Goldiggers' Ball, November 31, the Purple Pepsters elected Dale Sorensen King of Pep. Another feature of this turn-about dance was the corsages of carrots, popcorn, cigarettes and other delicacies which were sent by the women to their dates. The Purple Pepsters also gave a Vice-Versa Varsity this spring with each woman escorting her favorite swain or going stag.

PURPLE PEPSTERS—*Back row:* B. S. Larson, Wetherall, Reeves, Anderson, Terrill, Ince, Dyal, Mertz, Maxfield, Scollick. *Third row:* L. Johnson, Neibarger, Summers, Carl, M. Wilson, Huseman, Rose, Markley, F. Dubbs, M. Elling. *Second row:* Kays, Johansen, Grizzell, Linscheid, B. J. Yapp, I. Johnson, Church, Boyd, J. Yapp, Haylett, Davis. *Front row:* Monroe, Flook, Stoltenberg, McInteer, Dressel, Luhnnow, Tinberg, Schubert, Hannah, A. Wilson





QUILL CLUB—*Back row:* Miss Ada Rice, Lucille Shoemaker, Martha Adams, Lucy Wells, Joan Thompson. *Second row:* Elizabeth Stark, Dee Preusch, Jo Ann Stoecker, Patricia Mossman, Dora Lee Dauma. *Front row:* Tess Montgomery, Dorraine Dorf, Marjorie Hawkins, Jean Wainscott, Athol Furman.

STUDENTS' SPECIAL INTERESTS

MEMBERSHIP to Ur Rune, local chapter of the National College Quill Club, is determined by the quality of the manuscripts turned in by the applicants for membership. These manuscripts are judged by a committee of two students and two faculty members. A qualifying manuscript must also be written if the applicant is selected for membership.

Each year the club publishes *The Mirror* which contains work by members of the local chapter. The national organization also publishes a magazine, *The Parchment*, which is often read at meetings. Creative writings of the members are also read and criticized.

Jean Wainscott was chancellor of this club which has as its purpose the promotion of creative

writing among college students. Prof. H. W. Davis served as vice chancellor.

"Above all nations is humanity" is the motto of the Cosmopolitan Club. This Club, which is a local chapter of the National Association of Cosmopolitan Clubs, consists of men and women students of America and other lands interested in world-wide friendships. At semi-monthly meetings, members hear talks given by foreign students about their native lands or by travelers who tell of their trips to foreign countries. The traditional Feast of Nations at which club members serve the dishes of their native country was given April 14. Appropriately enough, this was Pan-American Day. Leora Bentley was president of the Cosmopolitan Club this year.

COSMOPOLITAN CLUB—*Back row:* Angelina Lepori, Martha Kramer, Louis H. Lemper, C. M. Correll, Frances Ewart, Virginia Kriemeyer, Myrtle E. Zener. *Second row:* Everett May, Mary Hodgson, Clara Louise Dubbs, Dora Lee Dauma, Soterea Maduros, Ruth Nichols. *Front row:* Una May Zane, Harold Stout, C. W. Mullen, Pedro A. Oliver, Leora Bentley, Margaret Sites.



MINIWANCA CLUB — *Back row:* Roberta Townley, Mary Lou Schneider, Ruth Hodgson, Jean Hadley, Jeane Greenawalt, Mary Border. *Second row:* Virginia Krietmeyer, Alice Leland, Beth Froning, Helen Ramsour, Phyllis Hickney. *Front row:* Vadaline Strobel, Christine Wiggins, Mary Alice Doll, L. F. Payne, Mrs. L. F. Payne, Marcia Jean Bigham.



ARE EXPRESSED BY FOUR CLUBS

The Miniwanca Club maintains fellowship among students on the campus who have attended Camp Miniwanca at Shelby, Mich. This camp is sponsored by the American Youth Foundation; fellowships and scholarships are granted to the camp by the Danforth Foundation.

K-State students awarded these camp trips each year are two from home economics, two from agriculture and one from the Collegiate 4-H Club. One freshman in each of the two schools is awarded a scholarship which covers the expense of a two-weeks' leadership training camp on the shores of Lake Michigan. The fellowship which is awarded to a junior in each of these schools is for a four-weeks' period, part of which is spent at camp and part in St. Louis.

Any students who have attended Camp Miniwanca are eligible for club membership. Purpose

of the club is to carry on the work of the Danforth Foundation by such projects as bringing outside speakers to the campus.

Ruth Hodgson presided over the club this year; Virginia Krietmeyer was vice-president, and advisers were Prof. and Mrs. L. F. Payne.

Pi chapter of Alpha Phi Omega, national scouting fraternity, was re-established on the campus this fall. It had been inactive for a year. Although the membership was small, the organization was of service to the College in many ways.

The fraternity conducted the Tuberculosis Christmas Seal drive in December. Later they directed the March of Dimes drive for infantile paralysis.

Prof. J. O. Faulkner was made an honorary member of the club and Prof. R. O. Pence acted as faculty adviser. Dick Stockman was president.

ALPHA PHI OMEGA — *Back row:* Jim Hover, Walter Cockley, Walter Gage, Jr. *Second row:* Oran Ferguson, James Hadley, Jim Harrison. *Front row:* Theodore H. Reed, Bob Kobrock, Dick Stockman.





COLLEGIATE 4-H CLUB. *Back row:* M. Ward, Wagner, Iliff, Gossard, Miller, M. B. Jones, Dunbar, D. Wilson, Shields, M. Peddicord, Mustard. *Fourth row:* Bigham, Vogt, J. Anderson, Terrill, R. Peddicord, Doll, V. Butcher, Billington, M. Richardson, Gatz. *Third row:* Bryan, Page, Fieser, S. Meyer, Franklin, Knostman, Snapp, Kimbal, Clark, Maechtlen. *Second row:* Gross, Scott, N. Meyer, Blaser, Wreath, Hecht, Arand, Kinyoun, Kobrock. *First row:* Teed, Hansen, Samuelson, Loy, Payer, Schwandt, Mosier, N. Richardson, Scholz, Beim, Duphorne, Adams.

4 - H ' E R S H A V E C A M P U S C L U B

THE Collegiate 4-H Club, one of the largest and most active organizations on the Kansas State campus, is made up of former 4-H members and others who are interested in this national program. The Club's membership this year is 212.

Mary Alice Streator is editor of the book for 1945. Other major activities include maintaining a student loan fund, assisting with the annual 4-H Round-up on the college campus each June and sponsoring a half hour program over KSAC each Saturday afternoon.

The Club holds two meetings each month and gives four parties each semester including a din-

ner-dance in the fall and a semi-formal in April. Senior members of the Collegiate 4-H Club who have been most outstanding in service are honored each year at the annual spring party. Announcement of the award of honor is made and the names of the winners are engraved on a bronze plaque which hangs in the 4-H office in Anderson Hall. Merle Eyestone, the 1944-45 membership contest winner, was awarded a silver loving cup at the annual fall dinner-dance.

Louise Parcel was president first semester and Delbert Clark, second semester. J. Harold Johnson, State Club Leader, is sponsor of the Club.

COLLEGIATE 4-H CLUB. *Back row:* Jenkins, McVay, McDonald, Reynolds, L. Ward, Warden, Wright, Sontag, Stewart. *Fourth row:* Mettler, Stratton, Bird, Cornelius, Pixley, J. Butcher, Clark, Hendershot, Glatt. *Third row:* Christiansen, Thayer, Walker, J. Smith, Wedman, D. Smith, Haggard, Shively, Spurney. *Second row:* Boebel, Wiebe, Ramsey, Roberts, Peterson, Norby, Bare, Dappen, Friend. *Front row:* Acre, Berrier, N. Anderson, Martin, Herdt, Scott, Wilke, Springer.





ASSOCIATED VETERANS OF WORLD WAR II—*Back row:* Wells, Stuart, Hill, May, Steiner, Barrett, Delgado, Davenport, Maxwell, Tilson. *Third row:* Fisher, Jackson, Bland, Hall, Siburt, Duncan, Van Winkle, Criss, Chitwood. *Second row:* Brandes, Hesler, Longfellow, Lungstrom, Hommon, DeBruce, Howell, Overholt, Clark. *Front row:* Lietz, Whitney, Newbery, Henley, Stude, Eberline, Nesmith, Jones.

WAR VETERANS ORGANIZE CLUB

A new organization to the K-State campus this year was the Associated Veterans of World War II. The association was founded with a four-fold purpose in mind—to establish a political organization capable of representation in college affairs; to discuss and adjust problems encountered by veterans and their families; to promote the welfare of future veteran students and encourage their participation in student affairs; and to foster a closer relationship among the men as a group and to provide a medium for social activity. The club fulfilled these aims and looks forward to a bigger and better second year.

Howard Wells and Victor Overholt were com-

manders of the association, and Stanley Stuart and Glen Elder, vice-commanders. Dr. A. A. Holtz was the veterans' faculty adviser.

Lettermen Belong to K Club

Any man who has been awarded a letter in any sport is eligible to become a member of the K Fraternity. Last year the active members gave a banquet for alumni instead of their annual spring party. This year the alumni returned the favor and gave a banquet for the active members.

Melvin Stiefel was president of the K Fraternity and Joe Ridgway, secretary-treasurer. Frank Myers was the club sponsor.

K FRATERNITY—*Back row:* August Bogina, Joe Pollom, Russell Hardin, Joe Ridgway, Melvin Stiefel. *Second row:* Frank L. Myers, Harold Kinard, Jay Payton, Dana Atkins, Jean Smith, James Ungles. *Front row:* Bob Mooney, Dale Cowan, John Goforth, Robert King, Bill Clary.





PHI ALPHA MU—*Back row:* Ethelinda Parrish, Athol Furman, Ruth Catherine King, Helen McIntosh, Clara Lowrey, Naomi Schoeller. *Third row:* Joanne McPeck, Elizabeth Crandall, Rosemary Boles, Soterea Maduros, Marjorie Stewart, Iantha Terrill. *Second row:* Jerre Smythe, Elizabeth Stark, Dee Preusch, Marion Shields, Virginia Stoecker. *Front row:* Maria Norman, Louise Morgan, Ethel Rogers, Eunice Stoltenberg, Rosalee Engelland, Mary Ann Luhnow.

GROUPS RATE SCHOLARSHIP HIGH

PHI Alpha Mu is an honorary organization for junior and senior women in the School of Arts and Sciences. Louise Morgan was president of this organization first semester.

This year's group is planning to print a pamphlet for prospective students in the School of Arts and Sciences. The pamphlet will explain courses offered and will show pictures of the different laboratories and classes attended by Arts and Sciences students. The new comprehensive courses being introduced next year will be explained, also.

Eunice Stoltenberg was president second semester and will carry on next fall in this same office.

Theta Sigma Phi, national honorary and pro-

fessional organization for women in journalism, sponsored the annual journalism picnic early in the fall. The picnic was held at Sunset Park and about sixty students had their fill of weiners, doughnuts and cider. The profit from the tickets for the picnic went to the War Fund Drive.

Following the first semester initiation service, Corporal Paula Sullivan from the public relations office at Fort Riley, spoke to the chapter and Manhattan alumni. After the second semester initiation, Mrs. Ralph R. Lashbrook entertained the chapter with a buffet supper.

Elizabeth Crandall has been president of this group and Mrs. Jane Koefod is the faculty sponsor. Election to this organization is on the basis of scholarship and professional work in journalism.



THETA SIGMA PHI — *Back row:* Jane R. Koefod, Dorothy Cochran. *Second row:* Mary Jane Jones, Jean Wainscott, Elizabeth Crandall. *Front row:* Joy Talbot, Dorraine Dorf.



BUSINESS STUDENTS' ASSOCIATION—*Back row:* Gates, J. Johnson, Rose, Hamm, E. B. Myers, Harper, V. Stoecker, Collier, Balch, Kershaw. *Third row:* H. Carlson, Dalbom, Gregg, Nanninga, Cornelius, Perry, C. L. Dubbs, Lenz, Sage, D. Myers. *Second row:* M. E. Smith, Burgess, V. Miller, Alexander, E. Wilson, Hosmer, Olinger, Schreiber, Rein, Martin. *Front row:* Bell, Brunnemmer, Wagoner, Cornish, Dailey, Stewart, Tiemann, Stinson, L. Myers, Watkins.

BUSINESS STUDENTS DISCUSS JOBS

THIS year's Business Students' Association extended membership to all students enrolled in the curriculum of business administration and was especially interested in orientating freshman students. Its purpose was not only to create fellowship and interest among its members, but also to acquaint the group with the business profession at large.

Monthly meetings were held at which time out-of-town speakers were often presented. These talks covered fields which a business administration student might enter upon his graduation. One of the speakers covered the Army Intelligence Service. At another meeting, four speakers took part

in a discussion on the four great world conferences held in recent months.

The entire association participated in a picnic early in the fall semester. The organization also contributed to the war effort by selling war stamps in the stamp booth in Anderson Hall.

An achievement of which the association should be most proud was placing first in scholarship among K-State organizations with mixed membership.

Ella Mae Stinson was the association's president, and Dean Tiemann, vice-president. Dr. W. E. Grimes acted as faculty adviser.

BUSINESS STUDENTS' ASSOCIATION—*Back row:* Louthan, Walker, Utterback, Hanes, Hale, Hartnett, Colson, Hampl, Williamson, Highfill. *Third row:* Schoeller, Schmedemann, Auxier, Samuelson, Setter, Underwood, McFadden, Baker, Summers, Goddard, Fieser. *Second row:* Grentner, Phelan, Gillan, Noble, Coder, Dayhoff, Delgado, Yost, McIntosh, Van Buren, Green. *Front row:* Hineman, Marts, Salberg, Clark, Craven, Letbetter, Larson, Kilmer, Beckman, McKinney.





PHEMS—*Back row:* Iantha Terrill, Mary Anne Reeves, Marcelene Linscheid, Marguerite Blazier, Nila Jean Torrence, Iris McLeod, Mary Burns. *Second row:* Patt Fairman, Beryl Wesche, Miss Ruth Krichn, Miss Eva Lyman, Miss Katherine Geyer, Ruth Jacob, Marie Rock, Peggy Brown. *Front row:* Darlene Meisner, Marilyn Larson, Florene Berg, Virginia Klemp, Mary Rogers, Rebecca Tice, Mary Lou Boyd.

TWO INTEREST GROUPS ORGANIZE

NEW to the campus this year, the Phems have proved to be a successful organization. All physical education majors are eligible for membership. Meeting twice a month, the Phems alternate between business and social meetings.

Discussions on the different fields in physical education and guest speakers on this subject provided interesting material for their business meetings while games, exercises and picnics made their social meetings fun. Mary McCoy Burns headed this organization with Marcelene Linscheid as her assistant. Faculty adviser to the Phems was Miss Katherine Geyer.

The Medical Technicians' Club, like the Phems, is a new organization on the hill, having been started last year. A party for all freshmen enrolled in the curriculum of medical technology was given early in October. The club sold War Stamps in the booth located in Anderson Hall and gave a farewell picnic for their seniors. At their meetings, guest speakers told the girls about the requirements, period of hospital training and the possibilities of jobs for medical technicians.

President of the organization was Marjorie McInteer and vice-president, Eunice Stoltenberg. Instructor C. A. Dorf was their faculty adviser.

MEDICAL TECHNICIAN'S CLUB—*Back row:* Jean Scollick, Christine Teagarden, Patricia McCrary, Phyllis Weckerling, Betty Sue Kindscher, Mary Louise Werner. *Third row:* Geraldine Whisnant, Helen Grittman, Shirley Jordan, Julia Nordeen, Frances Kerby, Doris Johnson, Phyllis Taylor. *Second row:* Annette Hoffman, Coral Wilson, Bethyl Cherry, C. A. Dorf, Patty Piffer, Soterea Maduros, Joan Young, Anne Charlson. *Front row:* Eunice Stoltenberg, Marilyn Flohr, Rosalee Engelland, JoAnn Stoecker, Charlotte Dorf, Helen Lawson, Shirley Tinberg, Maria Norman, Marjorie McInteer.





AGRICULTURAL ASSOCIATION—*Back row:* Maxwell, Barrett, Tilson, Brown, Dappen, Friend, Gordon, Fisher, Miller, Akers. *Fourth row:* Rutherford, Black, Call, Praeger, Mullen, Garrison, Taylor, Seaton, Riggs, Ottman. *Third row:* Stout, Davis, Cox, Elliott, Neher, Blaser, Hackerott, Hesler, Reed, Ramsey. *Second row:* Burns, Hecht, Arand, Spratt, Linn, Bell, Jacobson, Bare, Wiebe, Clennin. *Front row:* Adee, Scott, Price, Thuma, Wilson, Smith, Acre, Armstrong, Knight, Larsen.

BARNWARMER HAS TWO QUEENS

THE annual Ag Barnwarmer is sponsored by the Agricultural Association and this year it was held at Thompson Hall, November 18. Girls clad in gay gingham dresses and boys in jeans and overalls enjoyed an evening of dancing climaxed by the traditional crowning of the Barnwarmer Queen.

The crowning varied a little from the traditional when two queens instead of the usual one were crowned. They were Ruth Wilson and Lorene Smith, the two women students enrolled in the School of Agriculture. Several special numbers during the evening completed the entertainment. Refreshments of soft drinks and doughnuts were served.

All students enrolled in the School of Agri-

culture are eligible to become members of the Agricultural Association. Sponsored by Dean C. W. Mullen, this organization meets to discuss subjects of common interest to students in agriculture. David Neher was president this year.

Slide rules, derivations of formulas and other seemingly complicated things to the layman are discussed and enjoyed by members of the Mathematics Club. Meeting every two weeks, these students and faculty members discuss problems of mathematics which time does not permit to be discussed in the classroom. Several parties were given this year, one being held at the home of Miss T. A. Mossman, faculty sponsor. Everett May was president first semester and Marn Johnson, second semester.

MATH CLUB—*Back row:* Paul Giovagnoli, Everett May, Margaret Sites, Miss Thirza A. Mossman, Harriette Yost, Robert Schrag. *Second row:* Mary Hodgson, Francis Baysinger, Elmer Davis, Louise Beim, Leanna Coberly. *Front row:* Elizabeth Ann Button, Rita Hollecker, Ethel Rogers, Marn Johnson, Betty Jo Boyer, Bee Jean Boyer.





SIGMA TAU—*Back row:* Paul S. Giovagnoli, Francis Baysinger, Everett May. *Second row:* Leon V. White, James Glenn, Robert Schrag. *Front row:* Homer Spiers, Leonard Leuhring, Chester Garman.

ENGINEERS HAVE DEPARTMENTAL

MEMBERS of Sigma Tau must be exceptionally high in scholarship, sociability and practicality and have the overall approval of every other member. This organization is distinctive as being the only national honorary fraternity for engineers of all departments.

In past years Sigma Tau has given the traditional St. Pat's Prom at which a St. Patricia and St. Patrick have been chosen; but because of the small membership this year the dance had to be postponed for the duration. To encourage high scholarship, Sigma Tau gives a gold, a silver and a bronze medal, respectively, to the three freshmen with the highest grades in engineering.

President of Sigma Tau this year was Robert

Schrag and vice-president, James Glenn.

At semi-monthly meetings, the local student chapter of the American Society of Mechanical Engineers hears speakers of engineering experience, sees motion pictures on the various fields of engineering or holds general discussions in which all members take part.

In past years it has been customary to divide this organization into three separate assemblies—senior, junior and sophomore; but due to small classes, this was not done this year.

Charles Schwab was president of A.S.M.E. and Richard Smith, secretary-treasurer. Prof. Lynn Helander served as faculty adviser to the organization.

A. S. M. E.—*Back row:* Paul Giovagnoli, Johnnie Davenport, Ernest Jackson, S. H. Stuart, John Colburn, Forrest Slief. *Third row:* Bob Hill, Dean Dunn, Hubert Criss, Eugene Motter, Steward Mettler. *Second row:* Richard Smith, Ralph Schreiber, Beth Ferguson, Mary Helen Rood, Charles Schwab, Dale Turnbull. *Front row:* Claud Shelor, Henry Brandes, James Harrison, Jerome McCay, Richard Stockman, Robert Hofer, Roger Lachman.



AMERICAN INSTITUTE OF ARCHITECTS—*Back row:* Isabelle Neal, Dorothy Wilson, Jean Wise. *Front row:* Robert Wallace, Marshall Walker, Harold Cook.



PROFESSIONAL ORGANIZATIONS

The members of the American Institute of Architects met twice a month to discuss subjects which will prove valuable to them in the professional world. Lectures by professional architects and engineers and moving pictures were interesting and informative.

Sophomore, junior and senior students in the Department of Architecture are members of the A.I.A. Professor Paul Weigel is the adviser of this student chapter. Officers for this year were Jean Wise, president; Harold Cook, vice-president; and Elaine Wichers, secretary-treasurer.

The K-State student chapter of the American Society of Civil Engineers won honorable mention in the national society for their good work and excellent report on their work for last year. One of 121 such student chapters, the A.S.C.E., is open to sophomore, junior and senior majors in civil engi-

neering. This year for the first time, freshmen also have been attending meetings. This is due to the decrease in enrollment in this field since the war.

Meeting twice a month, the members hear lectures by prominent engineers. Last year the chapter was fortunate to hear General Hogue, officer in charge of the building of the Alaskan Highway. Reports on new scientific discoveries in this field are given by faculty members and students.

Oran Ferguson served as president of this organization and Mrs. Evelyn Dalrymple, the first women student in civil engineering in the history of the department, was secretary. Professor F. F. Frazier was the faculty adviser of the group.

The national membership of the American Society of Civil Engineers is approximately 20,000. Their national offices are in New York.

AMERICAN SOCIETY OF CIVIL ENGINEERS — *Back row:* Vern Thomas, Stanley Stovall, Evelyn Dalrymple, Prof. F. F. Frazier, Neil Ericson. *Second row:* Herbert Barker, Oran Ferguson, Raymond Steinbacher, Gilbert Herdt. *Front row:* Rolly Taylor, James Newbery, Rex Eberline, Raymond Hommon, Edward Vogel.





OMICRON NU—*Back row:* Roberta Townley, Alberta Stuewe, Mary Alice Doll, Mary Lou Schneider, Margie Cederberg. *Second row:* Margaret Latham, Helen Ramsour, Patricia Brainard, Eunice Niblo. *Front row:* Helene Adams, Marjorie Hawkins, Mary Alice Streator, Leora Bentley, Arlene Shields.

EXECUTIVE COUNCIL GOVERNS

PROMOTING leadership, scholarship, service and research are the purposes of Omicron Nu. A national honorary and professional society for junior and senior women in home economics, Omicron Nu was established here in 1915.

The organization spent much of their time this year tabulating and evaluating the home economics library located in Miss Margaret Raffington's office. They also helped find tutors for students who needed assistance in their courses. This and the study of the present day juvenile delinquency problem kept the group busy.

President this year was Eunice Niblo and vice-president was Alberta Stuewe. Miss Alpha Latzke acted as faculty adviser.

The American Institute of Electrical Engi-

neers, a national organization of men working and studying in this branch of engineering, furthers the development of knowledge in this field and provides contact between student and established engineers throughout the country.

Membership included seniors regularly enrolled in electrical engineering and was extended this year to juniors. Meetings were held twice monthly; members presented and discussed studies in their particular phase of engineering. Guest speakers addressed the group on several occasions.

Robert Schrag was president of the organization and Chester N. Stewart was vice-president. Prof. R. G. Kloeffer was faculty adviser of the group.

AMERICAN INSTITUTE OF ELECTRICAL ENGINEERS—*Back row:* Everett May, James Glenn, Francis Baysinger, Clayton Knappenberger, James Spencer, John Hamilton. *Third row:* Harry Schultz, Robert Carlson, Francis Martin, August Bogina, Marion Sack, Eugene Steimel, Robert Schrag. *Second row:* Joe Lundholm, Jr., Joseph Steiner, Chester Stewart, Dale Dugan, Carl Sexton, Byron Sink, Chester Garman. *Front row:* James Hadley, Louis Cable, Burton Barnes, John Stude, Eldon Schroeder, Laurel Henry, Robert Mooney.



HOME ECONOMICS EXECUTIVE COUNCIL — *Back row:* Rita Anderson, Mary Lou Markley, Betty Jo McCaustland, Annie Gardner. *Second row:* Dorothy Truesdale, Ruth Fenton, Zella Woodall, Arlene Shields. *Front row:* Jean Peck, Freeda Rahm, Mary Alice Streator, Mary Alice Doll. *Not in picture:* Margaret McNamee, Louise Darby, Doris Dyal, Elizabeth Knostman, Helen Ramsour.



FIVE HOME ECONOMICS CLUBS

The Margaret Justin Home Economics Club provides for the varied interests of students enrolled in the home economics curriculum. Each woman is sure to find in one of the five clubs a program which will prove interesting and helpful to her.

The Home Economics Executive Council is the governing body of these clubs which are the radio, music, publicity, nursing, and freshmen clubs. Members of the Executive Council are officers of the club as a whole, as well as officers of the individual clubs. Chairmen of the hospitality days, tea, foreign fellowship, membership, and scholarship committees are also members of the council.

It is the duty of the Executive Council to formulate the policies of the club and to see that

the individual clubs function smoothly. Arlene Shields was president of this year's council. Rita Anderson was vice-president; Ruth Fenton, secretary-treasurer; and Doris Dyal, lecture board chairman.

As vice-president of the Executive Council, Rita Anderson served as chairman for the Freshmen Counselors. Chosen each spring by the Executive Council and Dean Margaret Justin, the club's sponsor, these junior and senior women help orient the freshmen home economics students to college life. They are chosen on the basis of scholarship, leadership and ability to work with people.

During the fall semester each counselor works with seven or eight freshmen women at weekly meetings. College customs, etiquette, religion and vocations are discussed.

FRESHMEN COUNSELORS—*Back row:* Jean Selby, Jean Kays, Rachel Gossard, Mary Alice Doll, Mary Long, Louise Parcel, Rita Anderson, Ruth Alice Dryden. *Second row:* Doris Dyal, Dorothy McIntosh, Betty Gail Parker, Maxine Wilson, Arlene Wilson, Evelyn Scholz, Georgiann Alexander. *Front row:* Beth Stratton, Jean Sutter, Jean Peck, Betty Payne Harry, Elizabeth Knostman, Ruth Peddicord, Leora Bentley, Margie Rasure.





HOME ECONOMICS SERVICE CLUB—*Back row:* Scott, Wallerstedt, Jenkins, Wood, Phillips, Watts, N. Anderson, Evans, Redmond. *Third row:* B. S. Larson, MacQueen, Willis, Warden, Colyer, Cannon, Terry, Ylander, Waln, Richardson. *Second row:* Goff, Peabody, Bacon, W. Ward, Graper, Vance, Green, Greer, McCaustland, Dickson. *Front row:* Tomlinson, Hedge, C. Shields, Tjaden, Pierce, Yowell, Mustard, Raymond, Weber, Jarvis, Durr.

CLUBS FOR HOME EC STUDENTS

TO be of service to the campus, community and nation was the aim of the Service Club. The club started the year's activities by being of service to the local hospitals, when they made stuffed animals for the children's wards. Doing Red Cross work and selling war stamps in the booth in Anderson Hall made the members of service to their country.

The club met every two weeks. Besides the above activities they often heard guest speakers and saw motion pictures. Betty Jo McCaustland headed the club and Irene Greer was her assistant.

A Christmas party and St. Patrick's Day celebration provided lots of good times for the members of the Freshman Home Economics Club, but the club's program was not entirely a social one.

The club undertook to learn more about foreign students and heard several of the foreign students on the campus tell of their country's traditions and customs. Members also heard many of the best selling books reviewed by various members. Dorothy Truesdale led the club and Vadaline Strobel acted as vice-president. Miss Gertrude E. Lienkaemper was the faculty sponsor.

FRESHMAN HOME ECONOMICS CLUB—*Back row:* L. G. Ward, E. Larson, Dameron, Garrison, Truesdale, Hansen, Schmidt, Luthi, Bunting. *Third row:* Halderson, Schovee, Sorensen, Rollins, Lienkaemper, Cazier, Iliff, Reynolds. *Second row:* Miller, Thomas, Emmart, Schaeffer, Grandfield, Stricklin, Todd, Ramsour, Mosier. *Front row:* Knostman, Nordyke, M. Miller, Maechtlen, White, Bebermeyer, Bigham, Baldwin, Strobel.





HOME ECONOMICS PUBLICITY CLUB—*Back row:* Rachel Jacob, Mary Peine, Lois Meisner, Ruth Deewall, Louise Darby, Elinor Bush, Jeane Greenawalt, Carol Ward. *Second row:* Arlene Wilson, Dorothy McIntosh, Maxine Wilson, Florence Merriam, Dorothy Ruckel, Maxine Church, Mary Lou Schneider. *Front row:* Mary Shuss, Betty Gail Parker, Elizabeth Knostman, Eleanor Allison, Ruth Schubert, Nelda Shippers, Marjorie Simpson, Ida Frederick.

PRESENT EXTENSIVE PROGRAM

The Home Economics Publicity Club wrote a newsletter which was sent to other Home Economics schools throughout the country and which told what was happening in the K-State School of Home Economics. The club also saw that the bulletin board in Calvin Hall was kept up to date. Lois Meisner was head of the committee in charge of this task.

Keeping a scrapbook on the activities of the Margaret Justin Home Economics Club was another of the club's activities. As a special project this year, the women made a survey of students in other countries. This survey followed a student

from early grade school through a university. Louise Darby was president of the Publicity Club.

The Radio Club was interested in just what the name implies—radio. The club sponsored a program over KSAC once a month which told what was going on in the K-State School of Home Economics.

A tour of the station was made by the club at one of their meetings and gave the women much valuable and interesting information concerning broadcasting. President of this club was Mary Alice Doll and vice-president was Betty Jean Hinds. Mrs. Eula Mae Kelly acted as faculty adviser.

HOME ECONOMICS RADIO CLUB—*Back row:* Verona McKinley, Adele Bischoff, Roberta Ince, Georgiann Alexander, Natalie Wright, Ruth Champion, Louise Wells. *Second row:* Mary Peddicord, Pauline Madden, Mary Lou Markley, Roberta Vogt, Shirley Freienmuth, Mary Alice Doll, Dorothy Wilson, Verna Butcher. *Front row:* Margie Rasure, Jean Sutter, Betty Swan, Mary Lois Holm, Virginia Linn, Phyllis Frazier, Lorraine Bryan, Margie Cederberg.





NURSING CLUB—*Back row:* Jo Ann Holecek, Christine Newell, Pauline Bunting, Ruby Hendrickson, Vada Newell, Joan McDowell. *Third row:* Norma Thomas, Janet Wood, Bonnabelle Bailey, Eda Mae Hancock, Roberta Near, Roberta Reynolds, Ada McDonald, Margaret Newell. *Second row:* Avis Rollins, Irene Heussman, Joan Butcher, Lee Massey, Viola Unruh, Margaret Pixley, Roberta Reinhardt, Virginia Reist, Margie Gory. *First row:* Martha King, Ruth Fenton, Mary Christine Budden, Mary Lee Taylor, Freeda Rahm, Joanne Guest, Eleanor Nixon, Shirley Wayland, Mary Jo Devers, Patricia Beck.

WAR SHORTENS HOSPITALITY DAYS

THE Nursing Club helps those women who are planning to enter the nursing profession learn many interesting and helpful things about their training and work after graduation. Information on the Cadet Nursing Corps was particularly interesting to the girls this year since this is the plan under which most of them will serve while in training.

At semi-monthly meetings the women heard many experienced people in the nursing field. One of these speakers was the Director of Nursing in Kansas City whom the girls entertained with a tea. Freeda Rahm was chairman of the Nursing Club and Ruby Hendrickson was her assistant.

"Looking toward the future" was the theme of the 1945 Hospitality Day held April 20. The

second day, which in past years has been devoted to visitors from the various high schools of Kansas, had to be cancelled due to the government request that all unnecessary traveling be postponed. Instead, material for home economics assemblies and exhibits was sent to the high schools.

Dr. Lita Bane, head of the Department of Home Economics at the University of Illinois, spoke at an assembly in the morning and open house was held for students of the campus and town people throughout the day. An informal jam session in Rec Center instead of the usual Hospitality Hop took place in the evening.

Jean Peck served as chairman for Hospitality Day and Gladys Richardson was chairman of the exhibits.



HOSPITALITY DAY STEERING COMMITTEE—*Back row:* Doris Dyal, Dorothy Ruckel, Marian Ober, Helen Craft, Gladys Richardson. *Second row:* Ruth Fenton, Dorothy Huseman, Mary Alice Doll, Leona Helvey. *Front row:* Ruth Peddicord, Betty Swan, Jean Peck, Patricia Smith, Betty Jean Yapp.



JR. A. V. M. A. SENIORS—*Back row:* Harold Haines, Robert Holbert, Robert Jarrett, Loyce Jernigan, James Barbee, Embert Coles, Alva Kelman, Delbert Clark, Kenneth Carlson. *Second row:* George Chapman, Ralph Lowrey, George Allen, Gerald Goetsch, Manford Mansfield, Joseph Holt, Ralph Alter, LaVerne Harold, Harry Berrier, Jr. *Front row:* Kenneth Kendall, Jess Irwin, Leland Latham, Maurice Hull, Harvey Hensley, Leon Montgomery, Wallace Lee Anthony, Jonathan Friend, Paul McGargle.

VETS HEAR PROFESSIONAL MEN

THE junior chapter of the American Veterinary Medical Association, social and professional society for veterinary students, entered its fourth year under war-time conditions.

This society offers its members an opportunity to advance themselves along scientific and technical lines. Meetings are held semi-monthly at which time professional men who are experts in their fields speak to the society.

The social events of the year were highlighted by the annual Javmarak held November 18 at the Avalon Ballroom. The hall was appropriately decorated with bones and skulls hanging from the ceil-

ing and walls. Life-size sketches of horses, drawn by Robert Litt, junior, adorned the walls behind the bandstand. Vets and dates danced from 9 to 12 to the music of Dick Dodderidge and his band.

The spring season was climaxed by a semi-formal dance and the annual senior dinner. The senior dinner, held for the graduating class, was followed by a dance.

The Jr. A. V. M. A. elects new officers each semester. First semester officers were Manford Mansfield, president; Glynden Easley, vice-president; Loyce Jernigan, secretary; and John Noordsy, treasurer.

JR. A. V. M. A. SENIORS—*Back row:* Melvin Stiefel, G. A. Mullen, James Ungles, Jean Smith, Leslie Newell, Raymond Walker, Elwood Wedman, Joe Ridgway. *Second row:* George Roberts, Ronald Pickard, Alfred Riegg, Richard Wright, James Smith, Stephen Shannon, James Morrow, Richard Olson, John Smith. *Front row:* Duane Peterson, William Streeter, Harry Gaylord Reagor, Thomas Tuttle, Arthur Roseberg, George Wreath, Theodore H. Reed, Jacob Mosier, David Smith.





JR. A. V. M. A. JUNIORS—*Back row:* Kenneth Taylor, George Spangler, George Woods, Dale Sorensen, Charles Thayer, Donald Swartz, Lewis Snider, Veryl Walstrom. *Third row:* Murlin McGowan, John Sutcliffe, James Shively, Teddy Ratliff, Erven Ross, Hyman Steinmetz, Dean Weckman. *Second row:* Donald Weinman, John Noordsy, Werner Weiseth, George Schultz, Garold Sigars, Ralph Stuesser, Sam McCully, David Scarr. *Front row:* William Theobald, John Woodbridge, Larry McClaughry, John Waite, Albert Van Walleghen, Donald Trotter, Richard Spencer.

Jean Smith headed the organization the second semester. He was assisted by Donald Trotter, vice-president; Myron Kromminga, secretary; and George Woods, treasurer.

The Jr. A. V. M. A. had its share of outstanding students on the campus this year. Four members were selected for listing in the 1944-45 edition of "Who's Who Among Students in American Colleges and Universities"—Richard Olson, Jacob Mosier, Embert Coles and George Wreath. Three students were elected to Phi Kappa Phi, national honorary scholastic fraternity. They are Arthur Roseberg, Jacob Mosier and Robert Jarrett. Jacob

Mosier was also chosen representative student of the School of Veterinary Medicine.

K-State's all civilian athletics teams had many veterinary medicine students on them. Veterinary students that won letters in football last fall were Russell Hardin, Marvin Norby, Max Harvey, Harold Kinard, James Ungles, Jean Smith, and Robert King.

Five members of Coach Fritz Knorr's varsity basketball squad were vet students—Joe Ridgway, Richard Spencer, Ralph Stuesser, Bill Schultz and Larry McClaughry.

The vets also participated in intramurals this

JR. A. V. M. A. JUNIORS—*Back row:* Glynden Easley, Theodore Alt, James Burr, Clarence Fellman, Milo Johnson, Marcus Haggard, Russell Hardin, Victor Gesellchen. *Fourth row:* Isaac Levine, William Jackson, Tom Lightle, Paul Lindsey, John Church, John Fenyk, Bill Winchester, Jack Lawrence. *Third row:* Lewis Runnels, Frederick Boebel, Morley Cook, Harold Kelly, Alex Finkelstein, Lorenz Beuschel, William Pritchard, Ellsworth Gerken. *Second row:* Leonard Greathouse, Fred Bohmker, Myron Kromminga, Marvin Johnson, August Borkmann, Martin Duke, Garth Keller, R. K. King. *Front row:* Albert Maxfield, Doyle Kern, Donald Low, Dale Crawford, Robert Litt, Keith A. Hemenway, Roy Nagakura.





JR. A. V. M. A. SOPHOMORES—*Back row:* David Sloas, Saul Narotsky, Seymour Rook, Robert Linders, Olen Pumphrey, Gabriel Nossov, Eugene Aldrich, H. W. Scripture. *Third row:* William Schwartz, Lawrence Joran, Jack Parker, Gene Porter, Junior Hubbs, Benjamin Hebert, Fred York. *Second row:* Marvin Norby, Harold Kinard, Seymour Nord, Norvan Meyer, Jack Nicholas, Robert Cornell, William Gross. *Front row:* David Eisenberg, Phillip Haims, Otto Luke, Jr., Ole Rollag, Carl Rehfeld, Ralph Fogleman, Howard Ronk.

year. They walked off with the table tennis tournament winning both the singles and the doubles championships. They also had second place in the singles. Rosendo Cordero was the singles champion. He defeated Wallace Lee Anthony, the runner-up. William Schwartz and Wallace Lee Anthony teamed to win the doubles championship.

Vets Enter All Intramurals

The Jr. A. V. M. A. team continued to prove their ability in athletics by winning the Independent division in intramural basketball and capturing the runner-up spot in the Greek-Independent finals. They tied for third place in the touch football schedule by winning three and losing three. The vets also participated in volleyball and soft-

ball this spring.

Initiation Is Rough

Initiation into this organization, which is held every fall for freshmen, is a gruesome affair which must remain a secret forever. During the week preceding initiation last fall 60 freshmen vets wore conspicuous V's on their backs and hung huge bones about their necks.

On initiation night weird noises were emitted from the Veterinary Clinic. Later frightened freshmen were seen scurrying home to shut themselves behind bolted doors. Recovering from the shock and excitement of the initiation, the new members realized that it wasn't so bad after all and is only part of being a vet and becoming a member of the Jr. A. V. M. A.

JR. A. V. M. A. FRESHMEN—*Back row:* Cecil Ingmire, Leslie Rosenberg, Rosendo Cordero, Francisco Santiago. *Third row:* Jose Diaz, Thelma Kanawyer, Ordella Geisler, Phyllis Hickney, Ruth Kaslow, Mary Hammond. *Second row:* Harold Cohen, Sam Frazier, Jack Ballentine, Brainerd Cherry, Lawrence Joran, Alvah McLaughlin, Jr., Pedro Oliver. *Front row:* Dale Warren, William Frey, Louis Comba, Ansel Tarrant, Carl Tague, George Cook, Lloyd Jones.



ANGELINA LEPORI (*right*), who spoke at the Foreign Fellowship Tea in Recreation Center, November 28, is served by Mrs. Leota Evans. Miss Margaret Raffington and guests await their turn. The tea was given by the Home Economics Club to raise money to bring foreign students to this country to study home economics. A silver offering was taken.

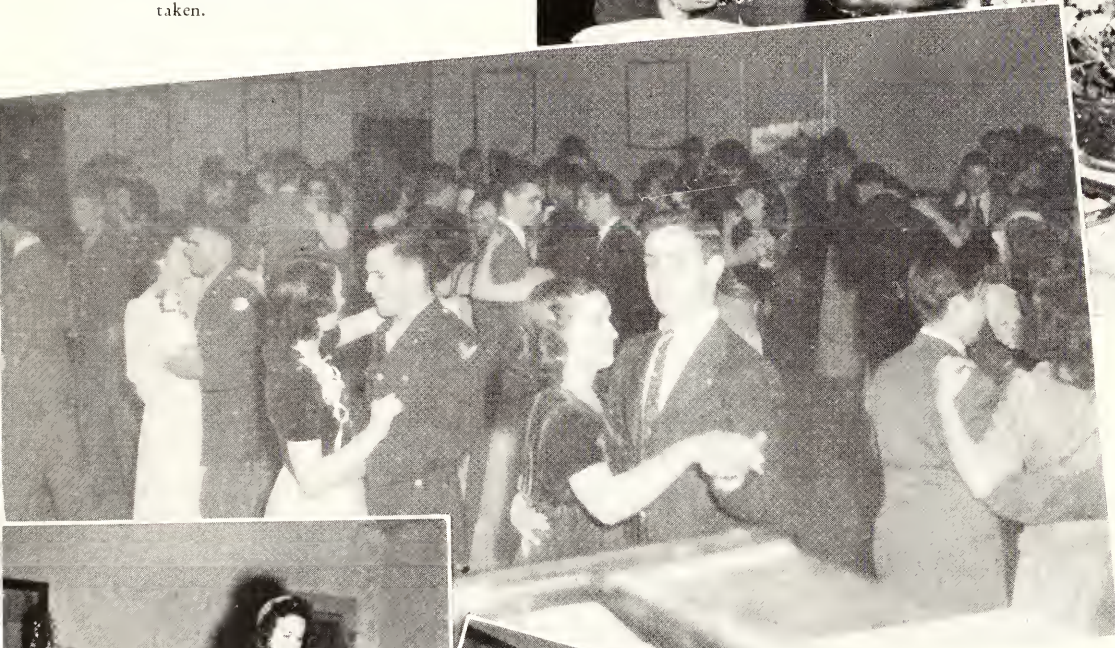

PART OF THE ANNUAL Home Economics Hospitality Days program is the semiformal dance held at the Avalon. The picture (*left*) was taken at the Hospitality Hop a year ago.



AN "AROUND THE CLOCK" college fashion show was the Christmas program presented to the Home Economics Club. At left we see Ruth Gilmore modeling a dinner dress and Shirley Tinberg (*far left*), an afternoon dress. Ruth Fenton (*below*) receives the freshman scholarship plaque from Elizabeth Crandall at the annual Mortar Board Scholarship Dinner held in December. Margaret McNamee, president, looks on with approval.





LOUISE PARCEL (*left*), president of the Collegiate 4-H Club, sponsored the SS Otis E. Hall last November 13, at Houston, Texas. Otis E. Hall was the first state club leader in Kansas.

DICK DODDERIDGE and his band (*below*) play for the Jr. A.V.M.A. Javamarak November 18 at the Avalon Ballroom. This band played for most of the College dances throughout the year.



COLLEGIATE 4-H CLUB members had their annual dinner-dance December 8 at the Wareham Hotel Flame Room (*right*).

FRESHMEN VETERINARY medicine students (*below right*) nervously wait for the beginning of the Jr. A.V.M.A. initiation held at the Veterinary Hospital last October.

CHRISTMAS SEALS for the Tuberculosis Association were sold on the campus by members of Alpha Phi Omega, national service fraternity for former Boy Scouts. Below is the booth in Anderson Hall.





AGRICULTURAL STUDENTS had their annual Ag Barnwarmer (*far left*) in Thompson Hall, November 18. Co-Queens Ruth Wilson and Lorene Smith ruled for the evening. Dale Sorensen, King of Pep, is introduced by Pauline Flook, Purple Pepster president, to dancers at the Goldiggers Ball at the Avalon (*left*).



PURPLE PEPSTER pledges had a rough initiation last fall. During the day they bowed to actives and carried dolls and bushel baskets (*below*). Nightfall found them in Aggieville washing the sidewalks with tooth-brushes (*left*). Pictures show their costumes and makeup for the two occasions better than any mere combination of words could depict them.



CAMPBELL RETIRES

COL. JAMES K. CAMPBELL, Infantry, United States Army, was head of the Kansas State R. O. T. C. unit the first semester of this year. He left Kansas State on terminal leave in December, after seven years' service on this campus. He returned to his home in Delaware, Ohio, to await retirement after over 30 years' service in the Army.

Colonel Campbell had been in charge of the local R. O. T. C. unit since February, 1941. Before coming here in 1937 he was with the Eleventh Infantry at Fort Benjamin Harrison, Ind. Previous to this assignment he was with the Twenty-seventh Infantry in Hawaii.

In the spring of 1943, Colonel Campbell was made commandant of all military groups stationed on the Kansas State campus including the Air Crew students. He

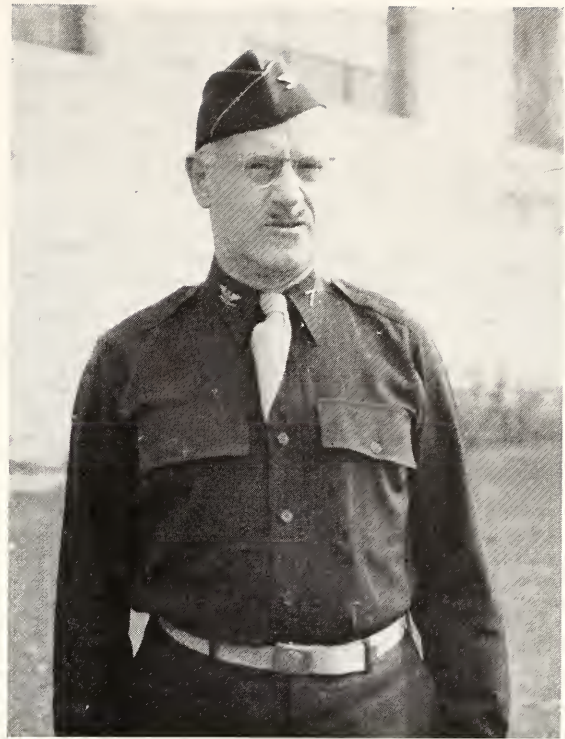

COL. JAMES K. CAMPBELL (above) left Kansas State last December on terminal leave to await retirement from the Army. He has been head of the College R.O.T.C. unit since February, 1941. He is succeeded by Maj. Delos C. Taylor (left).



served in that capacity until the summer of 1944 when the last military unit to be trained here left. During that time over 2,000 soldiers received academic instruction and military training. The first group was a contingent of 500 Army Air Force trainees, and units of A. S. T. men in basic and advanced engineering and veterinary medicine, A. S. T. P.-R. O. T. C. and the A. S. T. Reserve Program were later added.

COMPANY A, FIRST PLATOON—*Back row:* Dale Crawford, Charles Armstrong, Robert Acre, Jr., Walter Bowie, Wayne Brown, John Colburn, August Bogina, Wendell Adell, Harold Black. *Third row:* Herbert Barker, Eldon Davis, Richard Clowers, Clarence Deitchman, Jim Drown, Robert Carlson, Elliot Babcock, Trembly Denman, Walter Cox. *Second row:* Dean Alexander, Elwyn Church, Charles Dailey, Ernest Biery, Dana Atkins, Earl Brown, Robert Cowdery, Dale Bruch, Harry Bishop. *Front row:* Robert Branan, Harvey Arand, Burton Barnes, Kermit Brown, Ralph Fogleman, William Gross, Fred Cossman, Robert Craven, Samuel Casey.

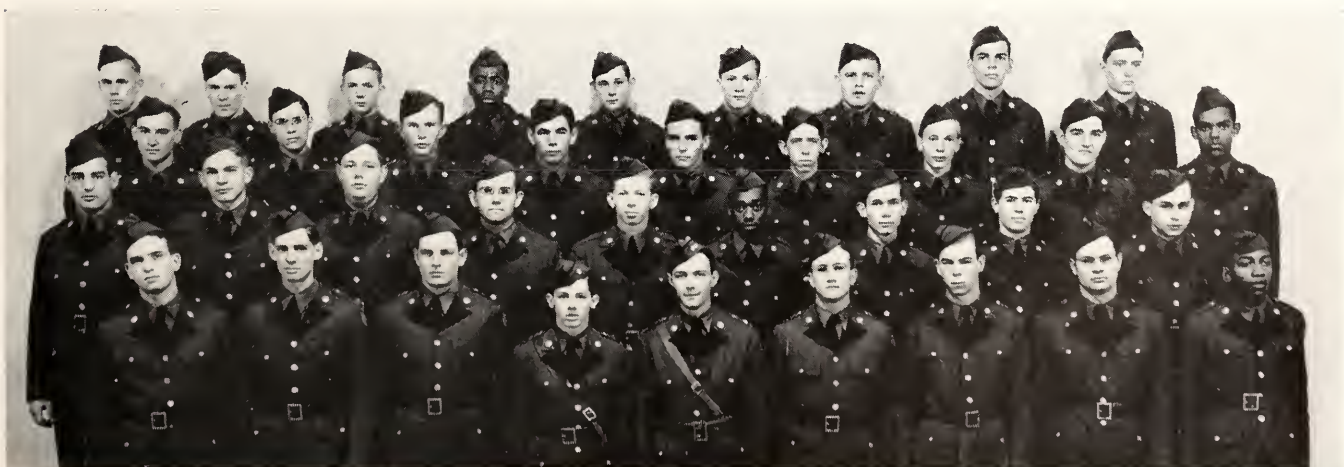

TAYLOR IS NEW

He was returned to Kansas State in December, 1944, to assume the position of Professor of Military Science and Tactics.

First Lt. Clyde L. McDougal is also a former Kansas State student. He was enrolled here for two years, and in 1926 received his degree from Emporia State Teachers College. He entered the Army through Selective Service in June, 1942, and was commissioned a second lieutenant in March, 1943, after attending O.C.S. at Fort Benning, Ga. Lieutenant McDougal was sent to Kansas State in July, 1944, and was advanced to the rank of first lieutenant in December.

Second Lt. Clarke P. Colman received his commission and came to Kansas State in November, 1943. He enlisted in the United States Cavalry in 1941 and reached the rank of technical sergeant before attending Officers Candidate School.

In March a bill was signed by Gov. Andrew F. Schoepel that will permit Kansas State to offer military training for all branches of the armed services. In the immediate past Kansas State has trained only the Army R.O.T.C. This will enlarge the College military program immensely should the postwar years see the enactment of federal legislation requiring all young men to train for emergency service in some branch of the armed services.

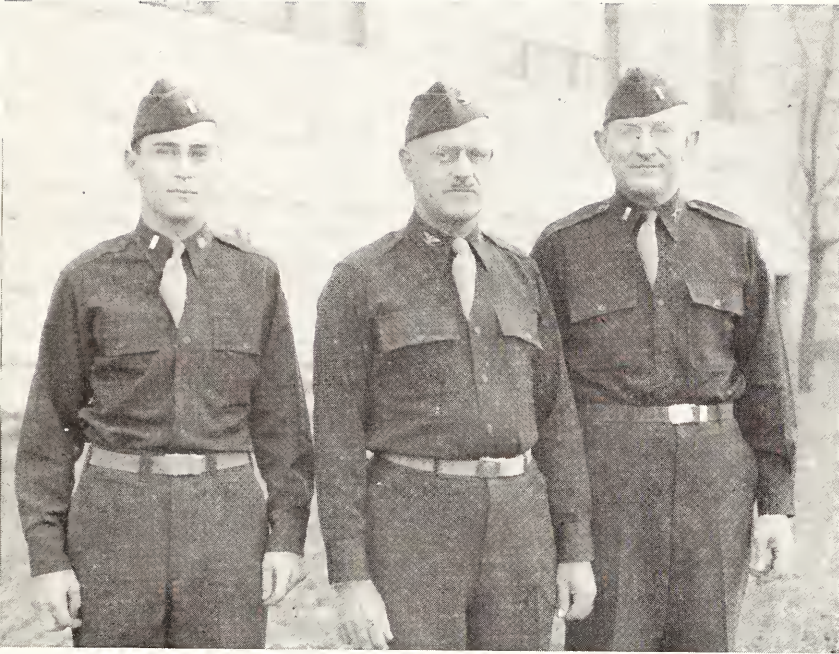

LT. CLARKE P. COLMAN and Lt. Clyde L. McDougal, staff members of the Department of Military Science and Tactics, pose with Col. J. K. Campbell, head of the department until this winter.

MAJ. DELOS C. TAYLOR, the new R.O.T.C.

Commandant, is not new to Kansas State. He received his B. S. degree in civil engineering at this school in 1925. In 1931, after four years of coaching athletics in Kansas high schools, he joined the College engineering staff. In 1940 he was commissioned a captain in the Coast Artillery Reserve and assigned to the local military department.

He was promoted to the rank of major in 1942 and left this school in 1944 for nine months to join the military staff at Kansas University.

COMPANY A, SECOND PLATOON—*Back row:* Roy Drown, Jr., Carl Goodrich, Bert Hann, James Hover, Charles Jones, Donald Ford, Bruce Henoch, John Hamilton, Neil Ericson, Richard Gorman. *Second row:* Robert Eschenburg, Richard Dodderidge, Keith Glatt, Ben Hebert, Dale Dugan, Stanley Heathman, David Eisenberg, Harold Findley, Bill Garrison, Dean Dunn. *Front row:* Jack Kincheloe, Burt Howard, Leonard Goodloe, Gordon Dueker, Dale Cowan, Dale Kinyoun, Earl Elliott, Charles Eslinger, Robert Hofer, Cecil Ingmire.

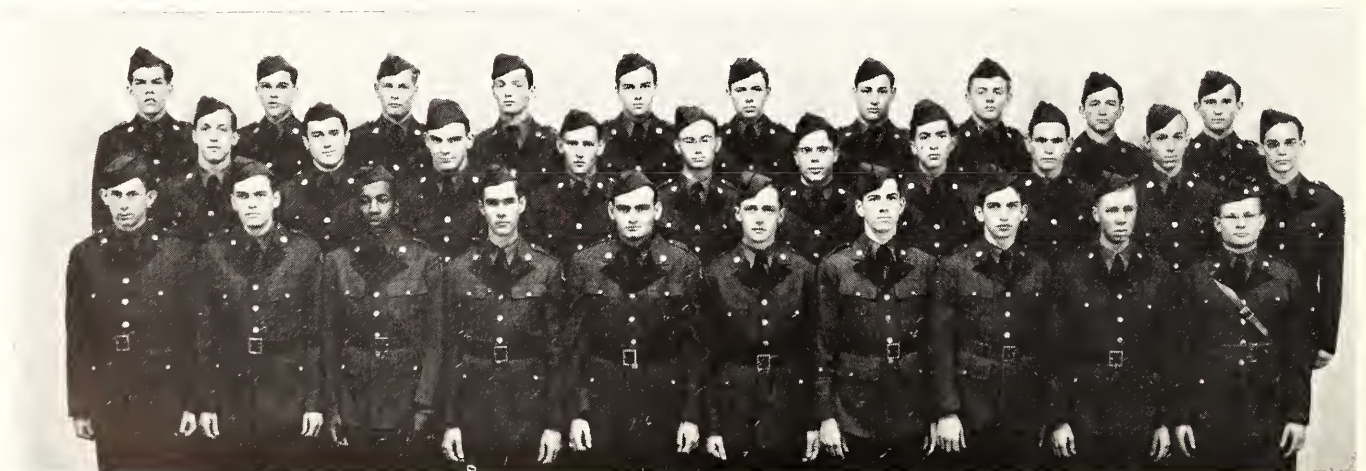

R. O. T. C. COMMANDANT

Since the start of the present World War the Kansas State Department of Military Science and Tactics has assumed greater importance. The student R.O.T.C. unit, however, has been hit hard. Having had an enrollment of over 1,400 in 1941, the department now has less than 75. The staff has dropped from 13 commissioned officers in 1941 to the present staff of three.

The College no longer has a women's rifle team, nor the two honorary military fraternities, Mortar and Ball and Scabbard and Blade.

Spring inspection was formerly a stirring spectacle with college women as honorary cadet colonel and attendants and the drilling of over 1,400 student officers and men. Last year the Seventh Service Command spring inspection was held in April with less than 100 men on review. Col. Malcolm Craig, the inspecting officer, gave the Kansas State R.O.T.C. unit an excellent rating.

The war-time Kansas State R.O.T.C. men's rifle team has also maintained its pre-war standing. Last year's team composed of Owen Art, Brian L. Hutcherson, Gene E. York, Gene W. Porter and Roger D. Lachman placed first in the 1944 Seventh Service Command's R.O.T.C. William Randolph Hearst Trophy Matches for the second successive year. With a team score of 847 of a possible 1,000, the team also placed fifth in the nation and won individual gold metals and a gold trophy which is on display in the Military Science Building.



COMPANY B, FIRST PLATOON—*Back row:* Rex McArthur, Bill Maduros, Richard Noble, Frank Limbocker, Phil Kiser. *Third row:* Junior Hubbs, Johnny Pallett, Milton McGinty, Ed Morgan, Duane Olsen, Joe Pollom, George Reed, Donald Larsen, Tom Lyons. *Second row:* Edward Koopman, Jerome McCay, Darrell Phillips, Gordon McCauley, James McKittrick, Eugene Motter, Steward Mettler, David Meier. *Front row:* James Liepman, Jack Newell, Carroll Nelson, Bob Kobrock, Gene Porter, Roger Lachman, Harold Ramsey, Herbert Langer, Donald Reid. R.O.T.C. students (*above*) were the only men in khaki seen on the campus this year. The R.O.T.C. color guard (*above*) was a familiar sight at the football games in Memorial Stadium last fall.





The Kansas State R.O.T.C. rifle team received a third place rating in the 1945 Hearst Trophy Matches for the Seventh Service Command. Competing with thirteen other R.O.T.C. teams in the Corps area, the team placed behind Iowa State and Wichita University by scoring 832 of a possible 1,000 points. Team members—Gene Porter, Roger Lachman, Delmar Salberg, Duane Olsen and Charles Eslinger—received individual marksmanship metals.

The Kansas State Military Science Building is the newest addition to the campus. Completed in the fall of 1943, it offers the latest in classrooms and military instruction facilities. The modern rifle range, located in the basement, will allow 15 men to fire at once. Also located in the basement are dressing rooms, a machine gun instruction room, an instrument vault and store rooms for clothing and small arms. The first and second floors contain a library, offices for both infantry and artillery, a military societies room and seven classrooms. The building also contains a large garage for truck and gun storage.

Many former staff members are now stationed on distant battlefronts. Capt. G. E. Fairbanks left the College in the fall of 1944 and has since seen action in New Guinea and Leyte and is now on Luzon. Maj. H. E. Stover has been promoted to the rank of lieutenant colonel and is in France. Capt. B. R. Patterson is a member of Col. Stover's battalion. Maj. Glen Hofto is now military science and tactics professor at North Dakota State in Fargo, N. D.

THREE R.O.T.C. STUDENTS get some pointers on the correct presentation of arms (top). When the weather prevents outdoor drilling, R.O.T.C. classes meet in the indoor firing range in the Military Science Building.

COMPANY B, SECOND PLATOON—*Back row:* Vern Thomas, Gabriel Gonzalez, Stanley Stovall, Emmett Scott, Forrest Slief, Marion Sack, Richard Thuma. *Third row:* Don Stevens, Neil Young, Stephen Sage, James Spencer, Richard Oberhelman, Delmar Salberg, Gene Sink, Dale Turnbull. *Second row:* Ken Whitney, Louis Wempe, Robert Robson, Carroll Rohr, Albert Remsberg, Eldon Schroeder, Ralph Schreiber, Carl Sexton, William Schlecty. *Front row:* David Weatherby, Ray Thompson, Cole Smith, Robert Oberhelman, Robert Reinking, Jack Nicholas, George Peddicord, Howard Ronk, Edward Vogel, Ronnie Webster.



Book Four

ORGANIZATIONS



STUDENT HEALTH CENTE



ER

Campus planning officials realize that student health facilities at Kansas State College must grow with the increase in enrollment. One of the definite needs of the postwar period will be a Student Health Center, the operation of which will be financed wholly by student fees. If approved by the Legislature of Kansas it will be built west of Van Zile Hall at an estimated cost of \$275,000.

The three story building will be a modern 80-bed hospital staffed to handle the needs of some 6,000 students. The first floor will be for reception, clinical examination, physiotherapy, dental work, and eye, ear, nose and throat inspection. X-ray rooms, a serology room and other laboratories will also be on the first floor.

The second and third floors will each contain twelve single-bed rooms, four four-bed wards and one six-bed ward. The second floor will have twelve isolation rooms with single beds. A solarium and a surgery for major operations are planned for the third floor. The basement will be used for kitchen, storage, and equipment. An eight-bed emergency epidemic ward will be located in one wing of the basement.

Attractive lounges are to be provided, where convalescing patients may see visitors. Living quarters for staff members may be provided on the partial fourth floor. Elevator service will be installed.



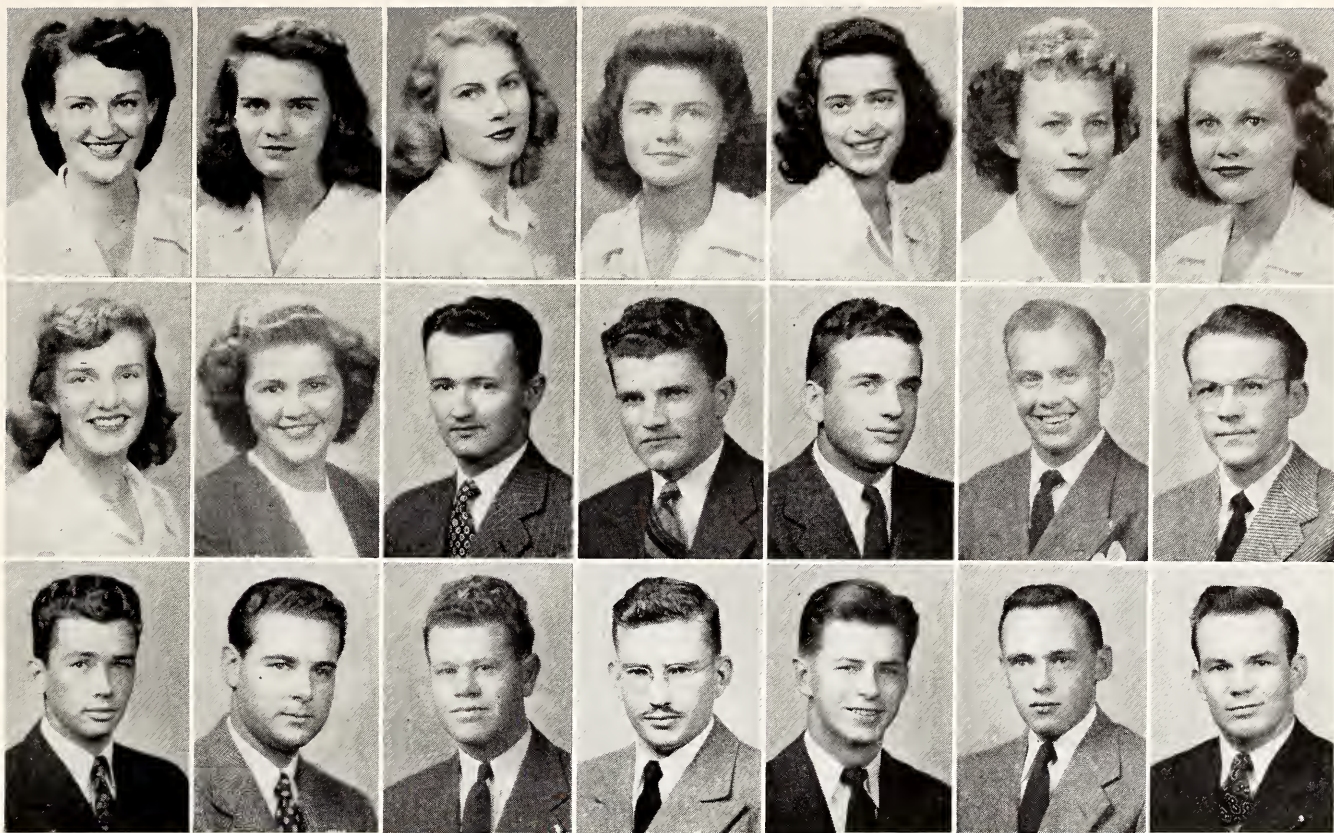

PANHELLENIC AND INTERFRATERNITY COUNCILS—*Top row:* Eleanor Allison, Kappa Delta; Nancy Bramwell, Delta Delta Delta; Maxine Elling, Kappa Delta; Ruth Fenton, Kappa Kappa Gamma; Jeannette Putnam, Alpha Xi Delta; Iantha Terrill, Clovia; Anne Wesley, Pi Beta Phi. *Second row:* Jean Wise, Chi Omega; Betty Jean Yapp, Alpha Delta Pi; James Barbee, Theta Xi; Jonathan Friend, Farm House; Eugene Grim, Sigma Alpha Epsilon; Harold Hogue, Phi Delta Theta; Robert Jackson, Beta Theta Pi. *Bottom row:* Kenneth Kendall, Delta Tau Delta; Clayton Knappenberger, Kappa Sigma; Charles Ottman, Alpha Tau Omega; Theodore H. Reed, Sigma Phi Epsilon; Charles Schwab, Tau Kappa Epsilon; David Underwood, Sigma Nu; Elwood Wedman, Alpha Gamma Rho.

GREEK COUNCIL UNITES SORORITIES

PROJECT number one for the Panhellenic Council this year was the revision of a few of the rush week rules. Sorority members will no longer extend oral bids to the rushees; instead, formal, written bids will be used at the close of the week. The new rules will be introduced next fall.

Another project of the council this year was the booklet which is issued each year to potential rushees. Helps for rush week and information on the sororities is included. In the spring, Panhellenic sponsored the annual interfraternity sing.

The O.D.T. interfered with the plans for a Panhellenic Workshop in which the councils of the different schools in Kansas would meet together. Plans have been postponed until restrictions are lifted.

Contributing their bit to the war effort, the

council gave to the Red Cross and other campus drives.

The Panhellenic Council is composed of a senior and a junior representative from each sorority. Here the members discuss the different phases of sorority and college life, and work toward greater cooperation between the Greek organizations.

Eleanor Allison was president this year. She was assisted by Jeannette Putnam, vice-president, and Anne Wesley, secretary-treasurer.

Representing the fraternities on the hill is the Interfraternity Council. Members include one representative from each fraternity.

Officers were Kenneth Kendall, president; Bob Jackson, vice-president; Dave Underwood, secretary; and Hal Hogue, treasurer.

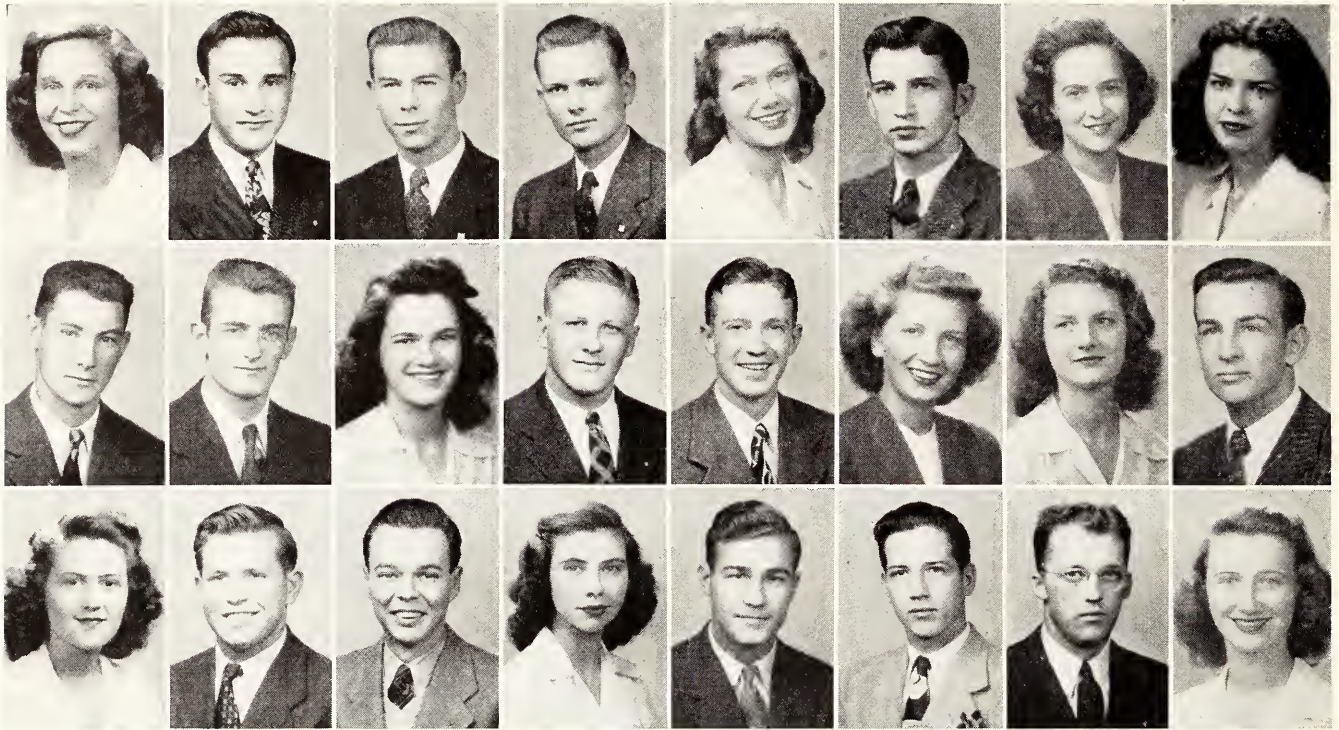

INTERFRATERNITY PLEDGE COUNCIL—*Top row:* Mary Brass, Delta Delta Delta; Robert Buehler, Sigma Alpha Epsilon; Fred Cossman, Delta Tau Delta; James Davis, Delta Tau Delta; Virginia Lee Epp, Chi Omega; Charles Eslinger, Tau Kappa Epsilon; Rowena Fleming, Alpha Delta Pi; Bonnie French, Delta Delta Delta. *Second row:* Forris Frick, Sigma Nu; Harvey Haas, Phi Delta Theta; Mary Frances Jennings, Kappa Kappa Gamma; Kelsa King, Alpha Gamma Rho; Thomas Lyons, Sigma Alpha Epsilon; Jeanne Miller, Alpha Delta Pi; Joan Myers, Pi Beta Phi; Jim McKitterick, Sigma Nu. *Bottom row:* Jeanne Peabody, Pi Beta Phi; Joe Pollom, Phi Delta Theta; Don Ransom, Kappa Sigma; Patricia Rath, Chi Omega; Richard Stockman, Kappa Sigma; Edward Vogel, Tau Kappa Epsilon; Werner Weiseth, Alpha Gamma Rho; Nancy Wilcox, Kappa Kappa Gamma.

COUNCIL GOVERNS PLEDGE CLASSES

THE Interfraternity Pledge Council this year was represented for the first time by two members from each sorority. A new constitution, drawn up at the beginning of the school year, provided for the two representatives instead of the customary one. As in the past, two members from each active fraternity completed the organization.

Council Fosters Friendship

The purpose of the council is to encourage better relations and social activities between the pledge classes of the Greek organizations of the College. The members met every third Thursday at the different houses. Social activities were planned, problems discussed, and suggestions made for becoming better pledges and in turn, better actives. A member of the Panhellenic council was present at each of the meetings. All suggestions and advice given were carried to the individual pledge meetings.

Each year the council undertakes a special project. This year the pledges worked on plans for the development of a library of dance records to be kept by the council. Greek and other organizations on the campus would be able to rent these records for special occasions. Definite action was postponed until further social activities are resumed.

Cossman Is President

Forris Frick, Jim McKitterick and Bob Oberhelman left during the year to join the armed forces. They were replaced by Max Sutter and Ray Campfield, Sigma Nu, and Walter Gage, Sigma Alpha Epsilon.

Officers included Fred Cossman as president; Bob Oberhelman replaced by Don Ranson, vice-president; Mary Frances Jennings, secretary-treasurer; and Virginia Lee Epp, social chairman.



DELTA TAU DELTA's (left) listen to the piano and TKE's (below left) relax before their fireplace.

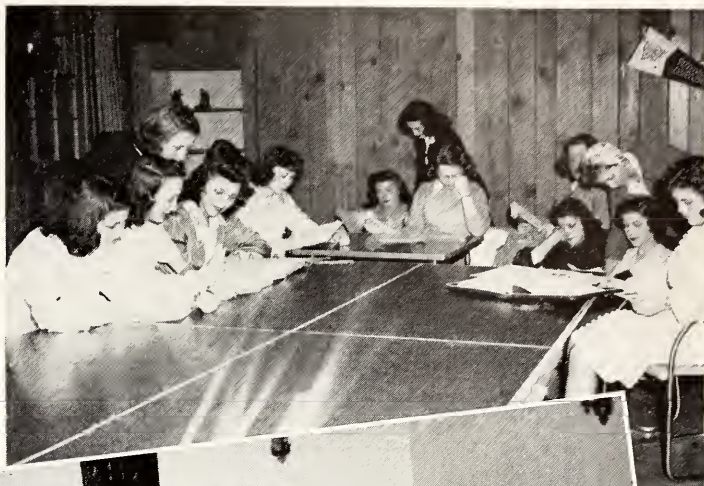

THE ALPHA DELT's (right) use their recreation room for a study hall. Clovia's (below right) play cards before starting to study.



SIG ALPH's (left) and Sigma Nu's (right) don't spend all their time studying either. AGR's (below left) have a tennis match in their recreation room. Alpha Xi's (below right) gather round the piano for some songs.





PI PHI'S AND GUESTS (*above*) gather in front of their living room fireplace to chat during rush week. In the fall, Phi Delt's, Sigma Nu's and Sig Alph's (*upper left*) dance at a joint party at the Phi Delt house.

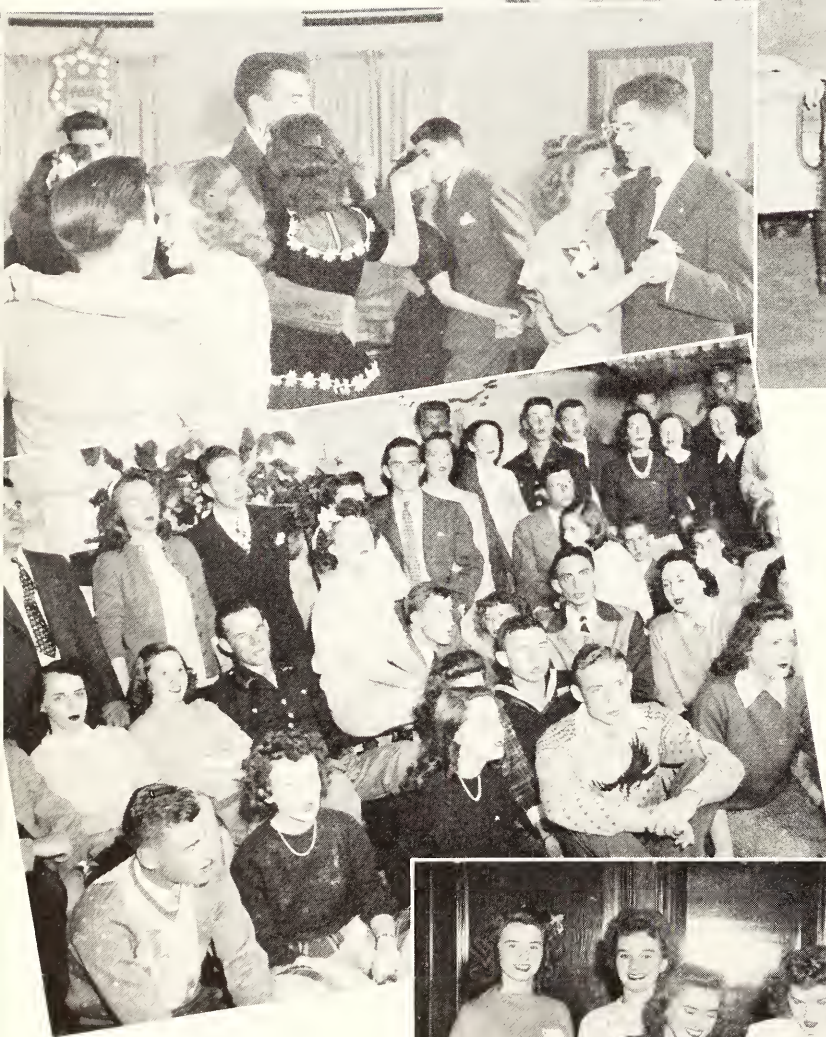

AT THEIR HALLOWE'EN party, Kappa Kappa Gamma's and dates gather in the recreation room for a song fest (*lower left*). Actives and rushees take time out for refreshments at the Tri Delt house during rush week (*below*).





KAPPA'S, dressed formally for their annual Christmas dinner, gather in the living room for demitasse (*above*). A Kappa Delta and her date (*right*) go in for jitterbugging at the Kappa Delta Hallow'en party. Orange and black streamers add a festive touch to the occasion.



"EVERYBODY ON? Let's go!" is the cry as Chi O's and dates pile on the hay wagons, all set for a hilariously good time (*above*). Kappa Sig's and dates (*left*) "gather 'round" at the traditional Red Dog Inn party. Everybody came dressed in true Western style.



ALPHA DELTA PI—*Top row:* Mrs. Ransom Stephens, Georgiann Alexander, Alice Beardsley, Catheryn Bowen, Hallie Broadie, Peggy Brown, Betty Burgess, RoJean Burgwin, Betty Carr, Maxine Childers, Doris Craft, Jean Crawford. *Fourth row:* Barbara Dial, Harriet Donley, Mary Dressel, Jane Fagerburg, Nina Fair, Rowena Fleming, Phyllis Fredrickson, Evelyn Goddard, Evelyn Green, Miriam Grizzell, Mary Lois Holm, Mary Belle Jenkins. *Third row:* Mary Avis Johnson, Lila Lou Johnston, Marjorie Manahan, Pat Martin, Lee Massey, Florence Merriam, Mary Jeanne Miller, Wanda Nanninga, Melba Norby, Maria Norman, Ruth Norman, Betty Olinger. *Second row:* Joanne Petrich, Rowena Pippin, Glennis Potter, Thelma Rice, Della Gray Smith, Mary E. Smith, Suzanne Smith, Ella Mae Stinson, Eleanor Striegel, Mary Lee Taylor, Joan Thompson, Wilma Vance. *Bottom row:* Barbara Vasey, Wilma Ward, Lucy Wells, Amy Wilkinson, Betty Willey, Ethel Wilson, Ruth Wilson, Bonnie Woods, Betty Jean Yapp.

ALPHA DELTA PI

Founded, 1851, at Macon, Georgia

Alpha Eta chapter established, 1915

Sixty-six Chapters

Chapter house located at 518 Sunset Avenue



ALPHA Delt's are proud of Betty Carr who reigned as Queen of the annual Homecoming festivities last fall. She and Betty Willey were cheerleaders for fans of the fighting Wildcats. Ella Mae Stinson, Prix member, was secretary of the junior class; Lucy Wells and Joan Thompson were elected to Quill Club; and Betty Jean Yapp and Miriam Grizzell were YWCA cabinet members.

Ethel Wilson was president; Nina Fair and Betty Burgess were vice-presidents.



ALPHA XI DELTA—*Top row:* Mrs. Jack Nave, Martha Adams, Marian Asher, Pauline Baskett, Jean Beach, Mildred Beach, Muriel Becker, Barbara Blaine, Mary Margaret Byers, Maxine Crawford. *Fourth row:* Nancy Crawford, Pat Denison, Charlotte Dorf, Dorraine Dorf, Barbara Erwin, Edna Gilmore, Helen Gritman, Margaret Haggman, Beverly Hale, Pat Hartnett. *Third row:* Eleanor Kitselman Henry, Florence Hineman, Alberta Hineman Jewett, Irma Johnson, Shirley Jordan, Anna Louise Larson, Charlene Louthan, Norma Lumpkin, Betty Marts, Arlene Mastin. *Second row:* Audrey Merryfield, Naomi Miller, Caroline Myers, Mary Gertson Palmer, Betty Gail Parker, Kathleen Petterson, Jeannette Putnam, Patricia Putnam, Mary Ann Reeves, Marjorie Ross. *Bottom row:* Charlotte Skogsborg, Eunice Stoltenberg, Adelaide Swift, Pat Tilton, Frances Wetherall.



ALPHA XI DELTA

Founded, 1893, at Lombard College, Galesburg, Illinois

Alpha Kappa chapter established, 1922

Fifty-five Chapters

Chapter house located at 601 N. Delaware

ALPHA Xi's contributed to war service by entertaining at the C.R.T.C. tea dance at Fort Riley. They also scored a hit with dates at their own Christmas party.

Caroline Meyers attended the Homecoming Queen. Eunice Stoltenberg, a Prix member, was president of Phi Alpha Mu and the Medical Technician Club. Dorraine Dorf, a Theta Sigma Phi member, served as assistant business manager of The Collegian second semester.

Officers were: Pauline Baskett, president; Adelaide Swift, vice-president; Pat Putnam, sec-

retary; Charlene Louthan, treasurer. Miss Dorothy Barfoot was faculty adviser.





CHI OMEGA—*Top row:* Mrs. P. J. Groody, Louise Alexander, Nina Anderson, Kathryn Ashbaugh, Patricia Beck, Betty Brown Burton, Marjorie Caldwell, Peggy Cheatum, Patricia Cibolski, Thelma Dahl, Ivy Hugh Dickson. *Fourth row:* Ruth Alice Dryden, Mary Alice Durr, Joan Dykeman, Theodora Ellison, Virginia Lee Epp, Mona Evans, Phyllis Evans, Patricia Fairman, Lou Jean Fletcher, Marge Gory, Irene Greer. *Third row:* Jean Hanley, Millie Heter, Mary Elizabeth Hogan, Beth Jarvis, Phyllis Johansen, Lois Johnson, Emagene Martin, Betty Jo McCaustland, Shirley Miller, Louise Morgan, Isabel Neal. *Second row:* Peggy Osterhout, Wilma Jean Piatt, Patricia Rath, Elizabeth Raymond, Roberta Reinhardt, Evelyn Schmedeman, Norma Schroer, Marjorie Ann Smythe, Jackie Staley, Lois Summers, Blythe Taylor. *Bottom row:* Rebecca Tice, Margaret Truesdale, Sarah Ulrich, Viola Unruh, Shirley Warner, Joyce Wedel, Beryl Wesche, Dorothy Wilson, Jean Wise, Maxine Ylander.

CHI OMEGA

Founded 1895, at Fayetteville, Arkansas

Ninety-six Chapters
Chapter house located at 1803 Laramie

Kappa Alpha chapter established, 1915



CHI Omega social spotlight this year was a winter formal held at the Avalon and fashioned around the theme "Star Dust."

Versatile Phyllis Johansen was a member of Who's Who and the Student Council and was editor of *The Collegian*, second semester. Jean Wise, the first woman editor of *The Engineer*, was vice-president of the senior class; Louise Morgan was president of Phi Alpha Mu; and Lois Johnson was a Mortar Board member. Phyllis Johansen was chapter president.



CLOVIA—*Top row:* Mrs. George Farmer, Jeanne Anderson, Rita Anderson, Marcia Bigham, Juanita Billington, Verna Lee Butcher, Kate Clark, Miriam Colyer. *Third row:* Mary Alice Doll, Shirley Freienmuth, Athol Furman, Gladys Goff, Margaret Konecny, Betty Jane Lunger, Pauline Madden, Evelyn Manson. *Second row:* Mary Louise Markley, Louise Mosier, Eunice Niblo, Mary Peddicord, Ruth Peddicord, Margaret Richardson, Nadine Richardson, Shirley Scott. *Bottom row:* Loreta Stricklin, Iantha Terrill, Marion Terrill, Emma Vawter, Roberta Vogt, Carol Ward, Dorothy Maria Wilson.



CLOVIA

Founded 1931, at Kansas State College

Alpha chapter established, 1931

Two Chapters

Chapter house located at 303 N. Sixteenth

CLOVIA, national 4-H sorority, was represented in *Who's Who* by Rita Anderson, vice-president of the Home Economics Club and secretary of Mortar Board. Mary Alice Doll, vice-president of the Collegiate 4-H Club, was a Mortar Board and Omicron Nu. Eunice Niblo was president of Omicron Nu, and Mary Louise Markley, Prix member, served on the Board of Student Publications and the Home Economics Club executive council.

Officers were Rita Anderson, president; Eunice Niblo, vice-president; Evelyn Manson, secretary; and Margaret Konecny, treasurer. J.

Harold Johnson is the faculty adviser.





DELTA DELTA DELTA: *Top row:* Mrs. Tom Branstetter, Nancy Bramwell, Virginia Bramwell, Mary Brass, Mary Ellen Broberg, Barbara Bross, Betty Caldwell, Judy Cazier, Mary Collister, Patricia Collister, Carol Dean Colson, Doris Danielson. *Fourth row:* Dulcie Danielson, Alice Dillard, Harriet Dillard, Roma Earlywine, Sue Edwards, Pauline Flook, Bonnie French, Phyllis Gfeller, Billie Hazelton, Betty Jean Hinds, Annette Hoffman, Marlyn Hurd. *Third row:* Virginia Klemp, Marilyn Larson, Virginia Larson, Doris Marshall, Marjorie McInteer, Eleanor Myers, Roxanne Mickey, Sarah Jane Mohler, Mary Louise Monroe, Barbara Morris, Patricia Mossman, Marilyn Mulvihill. *Second row:* Pauline Neal, Marion Olsson, Margaret Parker, Dorothy Parsons, Jean Peck, Shirley Pray, Dorothy Ruckel, Lucille Shoemaker, Ernestine Soller, Marjorie Stewart, Jo Ann Stoecker, Virginia Stoecker. *Bottom row:* Dorothy Summers, Louise Wallerstedt, Pauline Wahn, Phyllis Wells, Coral Wilson, Donna Wilson, Ruby Wilson, Ruth Wilson.

DELTA DELTA DELTA

Founded 1888, at Boston University

Theta Iota chapter established, 1915

Eighty-eight Chapters

Chapter house located at 1834 Laramie



LEADING K-State's school spirit as president of Purple Pepsters was Tri Delt's Pauline Flook. Prix and Phi Alpha Mu members were Marjorie Correll Stewart and Virginia Stoecker, who were also vice-president and treasurer of YWCA, respectively. Jean Peck was treasurer of the senior class and the Student Council; Betty Jean Hinds was president of the YWCA Leadership Council.

Virginia Stoecker was president; Mary Louise Monroe, vice-president; Marion Olsson, secretary; and Virginia Klemp, treasurer. Chapter adviser was Mrs. C. W. Penley.



KAPPA DELTA—*Top row:* Mrs. Blanche Jackson, Eleanor Allison, Louise Beim, Joan Bennett, Mary Ruth Bentley, Jean Braden, Elaine Brown, Barbara Davis. *Third row:* Jean Douglas, Helen Elling, Maxine Elling, Margye Fiser, Katherine Gatz, Elizabeth Grimes, Betty Lou Harris, Phyllis Hugos. *Second row:* Marn Johnson, Beverly King, Darlene Meisner, Lois Meisner, Jane Reynolds, Mary Helen Rood, Evelyn Scholz, Ruth Schubert. *Bottom row:* Helen Louise Smith, Margaret Stafford, Norma Van Buren, Mary Ann Weaver, Louise Wells, Joyce Whiting, Leora Wycoff, Harriette Yost.



KAPPA DELTA

Founded, 1897, at Farmville, Virginia

Sixty-seven Chapters

Sigma Gamma chapter established, 1920

Chapter house located at 1716 Fairchild

THE annual White Rose dinner, Hallowe'en party, and the Founder's Day dinner were among Kappa Delt's social activities.

Helen Elling, cheerleader, led the sports front while high scholastic honors went to Helen Louise Smith and Beverly King, who won Phi Kappa Phi freshman recognition. Eleanor Allison served as president of Panhellenic and Evelyn Sholz as vice-president of the junior class.

Presiding as officers were Jane Reynolds, president and Ruth Schubert, vice-president.





KAPPA KAPPA GAMMA—*Top row:* Mrs. Walter Shafer, Dorothy Ainsworth, Shirley Baker, Barbara Baylies, Arlene Black, Mary Lou Boyd, Kathryn Brainard, Mary Cadis, Madonna Cannon, Ann Charlson, Betsy Cole. *Fourth row:* Ann Collins, Doris Dickey, Julia Doryland, Martha Fearl, Ruth Fenton, Peggy Flora, Connie Frizzell, Norma Geiger, Lucille Graper, Martha Louise Green, Carol Jean Heter. *Third row:* Miriam Hobbs, Helen Hoover, Barbara Houghton, Elizabeth Humphreys, Kathleen Idol, Rachel Jacob, Ruth Jacob, Mary Frances Jennings, Doris Johnson, Emelie Kirk, Connie Knudsen. *Second row:* June Lowrey, Mary Ann Luhnnow, Ruth Meyn, Marie Oberhelman, Mary Peine, Jean Ramsey, Gladys Richardson, Betty Russell, Mary Scarborough, Barbara Shiedley, Marion Shields. *Bottom row:* Mary Margaret Sinclair, Arma Jo Smith, Ruth Elaine Soelter, Joellen Taylor, Charlene Warner, Bettye Weber, Barbara West, Nancy Wilcox, Pat Williams, Edith Willis, Joann Yapp.

KAPPA KAPPA GAMMA

Founded, 1870, at Monmouth, Illinois

Gamma Alpha chapter established, 1916



Seventy-four Chapters

Chapter house located at 517 N. Delaware



KAPPA'S gala Valentine party was tempting for Cupid's darts. Activities found Edith Willis in Who's Who, Mortar Board, and on YWCA cabinet. Betty Russell had the lead in "Claudia" and Mary Ann Luhnnow, junior class treasurer, was vice-president of Phi Alpha Mu. Leadership council's vice-president was Carol Heter and Ruth Fenton received the Mortar Board freshman scholarship plaque.

Officers were Marion Shields, president; Doris Dickey, vice-president; Arma Jo Smith, secretary and Helen Hoover, treasurer.



PI BETA PHI—*Top row:* Mrs. Ed Kerin, Dorothy Alexander, Ann Allison, Frances Allison, Mildred Allison, Rosemary Atzenweiler, Hannah Bacon, Martha Beckman, Vernelle Blevins, Virginia Buster, Mary Louise Carl, Billie Davis. *Fourth row:* Ida Frederick, Pauline Fredrickson, Shirley Gillan, Eteinne Guerrant, Ruth Halderson, Eda Mae Hancock, Joan Haylett, Barbara Held, Ruth Hodgson, Jean Holmgren, Katharine Hosmer, Mary Frances Hosmer. *Third row:* Mildred Housewoth, Ann Huddleston, Barbara Jane Kelley, Ruth Catherine King, Doris Kloeffer, Helen Lawson, Marcelene Linscheid, Patricia McCrary, Patricia McKinney, Margaret McNamee, Rosemary Maloney, Tess Montgomery. *Second row:* Joan Myers, Helen Otto, Ethelinda Parrish, Patricia Payer, Jeanne Peabody, Vera Peterson, Peggy Phelan, Jane Phillips, Patricia Piffer, Betty Purcell, Mary Ann Robinson, JoAnn Scheu. *Bottom row:* Mary Lou Schovee, Emogene Sharpe, Beverly Jean Smith, Bonnie Smith, Marianna Snair, June Sorenson, Jacqueline Timmons, Roberta Townley, Jeanne Wells, Anne Wesley, Ruth Ann Wolf, Joan Young.



PI BETA PHI

Founded, 1867, at Monmouth, Illinois

Eighty-six Chapters

Kansas Beta chapter established, 1915

Chapter house located at 505 Denison

ETHELINDA Parrish was the first woman president of the Student Council, a Mortar Board member, Phi Kappa Phi and Who's Who. Roberta Townley was YWCA president first semester, Mortar Board member, Phi Kappa Phi and Who's Who. Vernelle Blevins was YWCA president second semester, Mortar Board member and Who's Who. Margaret McNamee was president of Mortar Board. Martha Beckman attended the Homecoming Queen.

Shirley Gillan was president and Mrs. E. L. Holton, faculty adviser.





ALPHA GAMMA RHO—*Top row:* Mrs. Manford Mansfield, Harold Black, Robert Brown, James Burr, Harold Carroll, Reid England, Gerald Goetsch, Marcus Haggard, Clarence Hardin. *Third row:* Ben Hebert, Dean Hoppas, Alva Kelman, Kelsa King, Leland Latham, Ralph Lowrey, Murlin McGown, Manford Mansfield, George Mullen. *Second row:* Orris Nipper, Marvin Norby, Duane Peterson, Theodore Ratliff, Carl Rehfeld, George Roberts, Ole Rollag, Erven Ross, James Shively. *Bottom row:* David Smith, Jean Smith, Richard Spencer, Ralph Stuesser, Albert Van Walleghan, Raymond Walker, Elwood Wedman, Werner Weiseth, George Woods.

ALPHA GAMMA RHO

Founded, 1908, at the University of Illinois

Alpha Zeta chapter established, 1927.

Thirty-one Chapters

Chapter house located at 421 N. Sixteenth



WINNERS in intramurals, the AGR's were undefeated in football and basketball, and were runners-up in the horseshoe tournament.



Representing the fraternity on the varsity football team was Jean Smith who was elected as the honorary football captain. He was also president of the Jr. A.V.M.A.

Secretary of the senior class was Gerald Goetsch. Members of the Wampus Cats were Duane Peterson and Elwood Wedman, president. The latter was also a Kansas State Player.

Social activities were in the limelight with three house parties and a formal Christmas dinner. Dates were again entertained at the annual Pink Rose dance in the spring.

Officers included Duane Peterson, president; Jean Smith, vice-president; Murlin McGown, secretary; and George Roberts, treasurer.

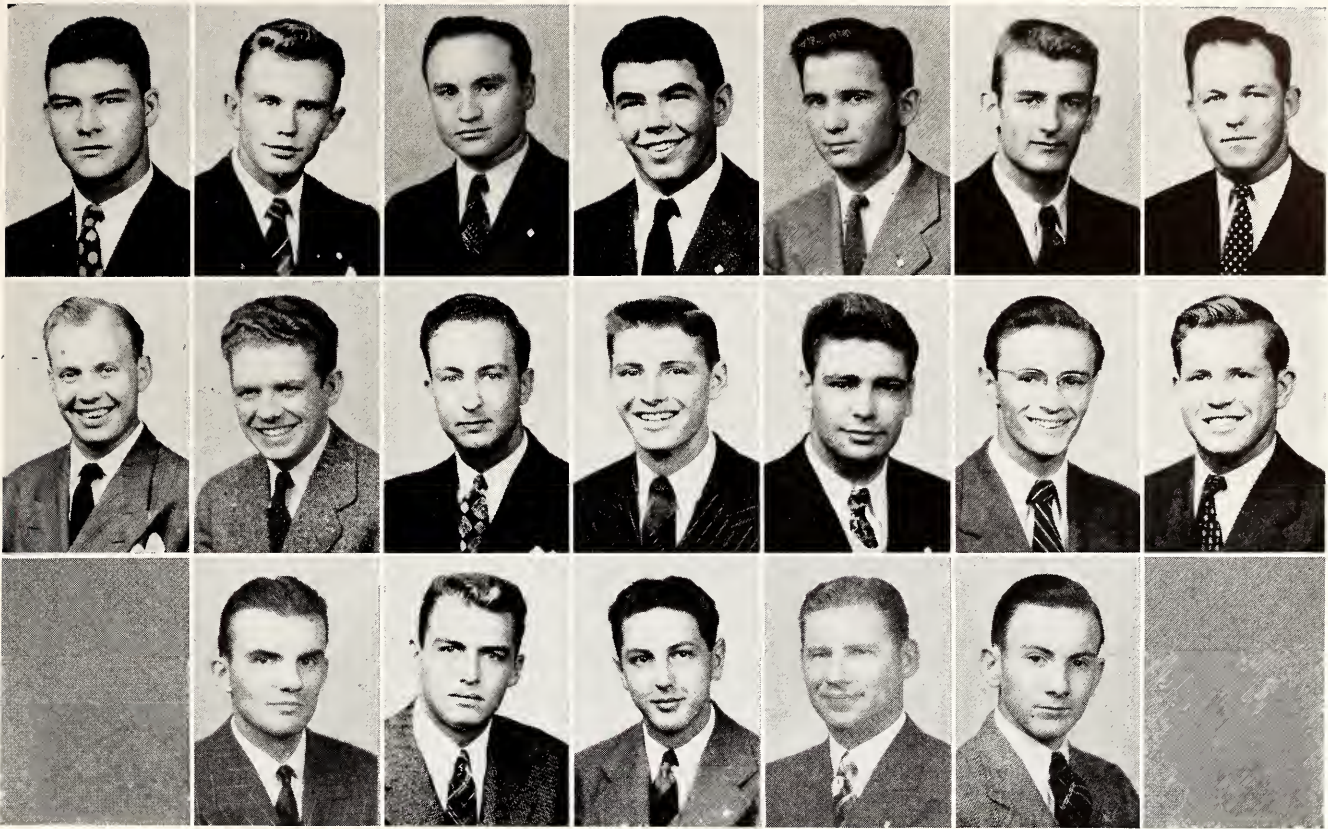

PHI DELTA THETA—*Top row:* William Clary, Richard Clowers, Herbert Dayhoff, Clarence Deitchman, Richard Gorman, Harvey Haas, Max Harvey. *Second row:* Harold Hogue, Ernest Jackson, Milo Johnson, Edward Koopman, Robert Mooney, Joseph Neidig, Joseph Pollom. *Bottom Row:* Gaylord Reagor, Thomas Tuttle, Vernon White, Leon Wick, Robert Young.



PHI DELTA THETA

Founded, 1870, at Miami University, Oxford, Ohio

Gamma chapter established, 1919

One Hundred Nine Chapters

Chapter house located at 508 Sunset

PHI Delts danced formally at their winter formal in January. Dinner preceded the dance; decorations were in the fraternity colors of blue and white. Favors were gold cups with the Phi Delt crest.

The Phi Delts moved back into their house this fall. Rushing for new members was carried on with coke dates and informal bull sessions.

The Phi Delts hit the jackpot in sports with seven winners of varsity letters. Members belonging to the "K" fraternity were Harvey Haas, Max Harvey, Joe Pollom, Clarence Deitchman, James Drown, Robert Mooney and William Clary.

Officers were Thomas Tuttle, president; Harold Hogue, vice-president; Milo Johnson, sec-

retary; and Max Harvey, treasurer. M. A. Durland was sponsor.



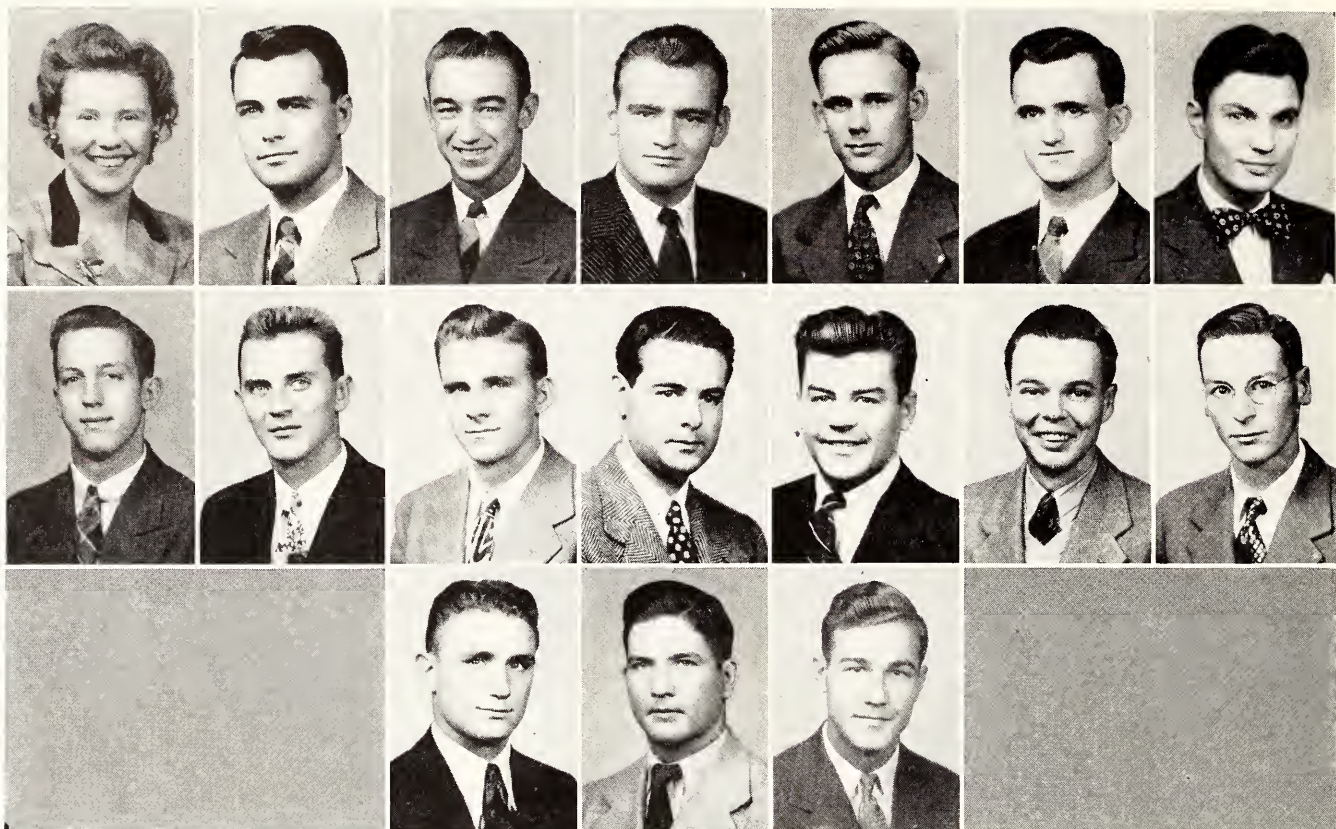

KAPPA SIGMA—*Top row:* Mrs. John Suvak, Ralph Alter, John Chitwood, Dale Cowan, Dale Crawford, Elmer Davis, John Davenport. *Second row:* Robert Eschenburg, John Fenyk, Laurel Henry, Clayton Knappenberger, Evrett May, Don Ransom, Alfred Riegg. *Bottom row:* Ralph Schreiber, Raymond Steinbacher, Richard Stockman.

KAPPA SIGMA

Founded, 1869, at the University of Virginia.

One Hundred Nine Chapters

Chapter house located at 1221 Thurston

Gamma Chi chapter established, 1919.



BACK in their chapter house again this fall, the Kappa Sig's began their social season with the traditional Red Dog Inn costume party. Dates and members were dressed in typical Western cos-



tumes. Informal weekend house parties following the football and basketball games were other dates on the social calendar that were not to be forgotten.

Kappa Sig's went in for being presidents this year. Everett May was president of Sigma Tau and of Eta Kappa Nu, honorary engineering fraternities. Richard Stockman was president of Alpha Phi Omega, Scout Service organization, and also a member of The Kansas State Engineer staff. John Chitwood was on the staff of The K.S. Engineer. Dale Cowan starred on the football team and was a member of the K-Fraternity.

Officers of the fraternity were Ralph Alter, president; John Fenyk, vice-president; Dale Crawford, secretary; and Don Ransom, treasurer.



SIGMA ALPHA EPSILON—*Top row:* Dean Alexander, Craig Bracken, Robert Buehler, George Chapman, Morley Cook, Walter Gage, James Glenn, Leonard Greathouse. *Second row:* Eugene Grim, Keith Hemenway, Frank Limbocker, Robert Linn, Thomas Lyons, Rex McArthur, Jacob Mosier, Jack Nicholas. *Bottom row:* Richard Oberhelman, Robert Oberhelman, Richard Olson, Joe Ridgway, Arthur Roseberg, Dale Sorensen, James Ungles, Ronald Webster, Kenyon Whitney.



SIGMA ALPHA EPSILON

Founded, 1856, at Tuscaloosa, Alabama.

Beta Chapter established, 1913.

One Hundred Fourteen Chapters

Chapter house located at 1856 College Heights

OUTSTANDING on the campus are Sig Alph's Richard Olson and Jacob Mosier who were listed in the 1944-45 "Who's Who Among Students in American Colleges and Universities." Tops in campus activities, Dick was president of the senior class and vice-president of the Student Council.

Jacob Mosier and Eugene Grim rank scholastically with their election to Phi Kappa Phi.

Temporarily the Sig Alph house has been converted into Annex I of Van Zile Hall, and the Sig Alph's shared part of the Phi Delt house.

The social season began with a joint house party given by the Phi Delt's, Sigma Nu's, and Sig Alph's in the Phi Delt chapter house.

Just before Christmas, the Sig Alph's entertained their dates at the annual SAE Bell Ball at the Avalon. Carrying out the theme of the dance, a large bell was hung in the center of the ballroom.

Gay streamers were strung from the bell to the corners of the room.

Officers elected were Morley Cook, president; Joe Ridgway, vice-president; Leonard Greathouse, secretary; and Jacob Mosier, treasurer. Pres. Milton Eisenhower is the faculty sponsor.



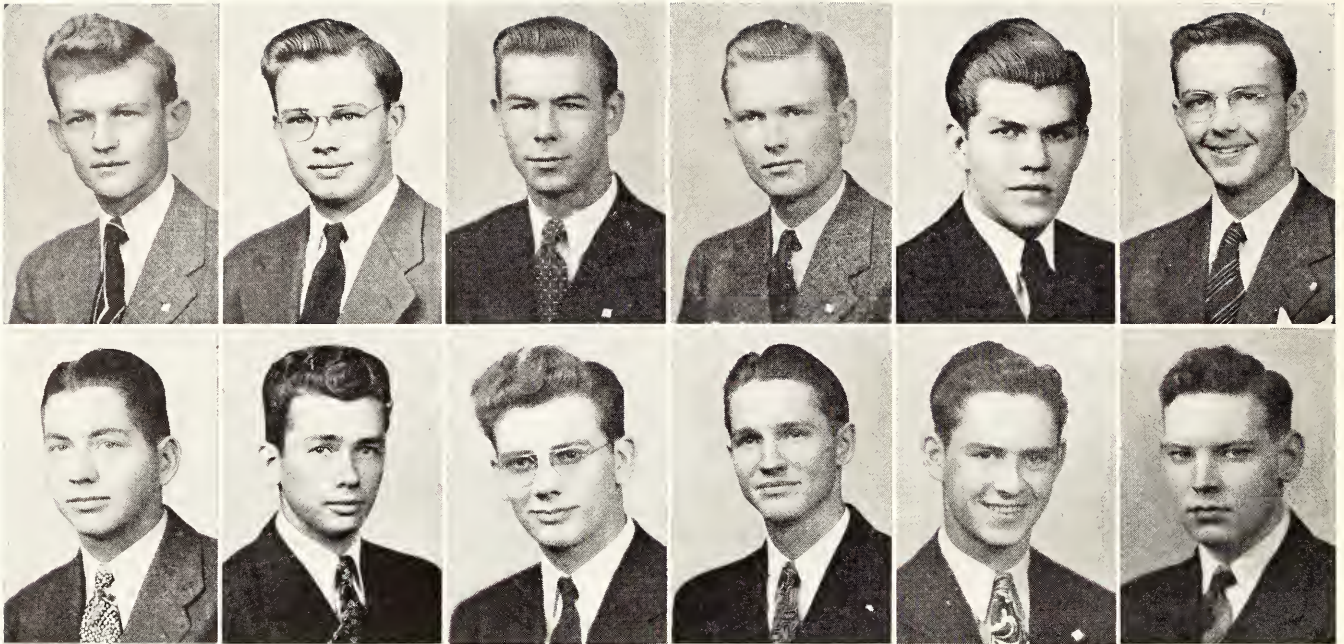

DELTA TAU DELTA—*Top row:* Charles Braunagel, Embert Coles, Fred Cossman, James Davis, Roy Drown, Ralph Fogleman. *Bottom row:* Milford Greer, Kenneth Kendall, Robert Morris, William Streeter, Patrick Welsh, Joe Young.

DELTA TAU DELTA

Founded, 1859, at Bethany College, Virginia

Gamma Chi chapter established, 1919.

Seventy-seven Chapters

Chapter house located at 1224 Fremont



THE Delta Tau's moved back into their house this year. Starting the social season a bit in advance, they honored those members leaving for the armed forces with a mid-summer dance.

Delta Tau's Have Bar-B-Q

After school started, informal house dances were held on an average of once a month. Delta Tau's and dates danced to records. Topping the



list for the second semester activities was the annual Bar-B-Q feed. Climax of the season was a dance for those members who were graduating.

Coles Heads Players

Embert Coles, president of the Kansas State Players, manager for Y-Orpheum and a member of YMCA, was selected for listing in the "Who's Who Among Students in American Colleges and Universities." Others going in for dramatics were Milford Greer, Ralph Fogleman and Roy Drown. They were all members of the Kansas State Players.

Kenneth Kendall was president of the Interfraternity Council and Fred Cossman was president of the Interfraternity Pledge Council.

William Streeter was president of the chapter; Kenneth Kendall, vice-president; Joe Young, secretary; and Ralph Fogleman, treasurer. Dean L. E. Call was sponsor.

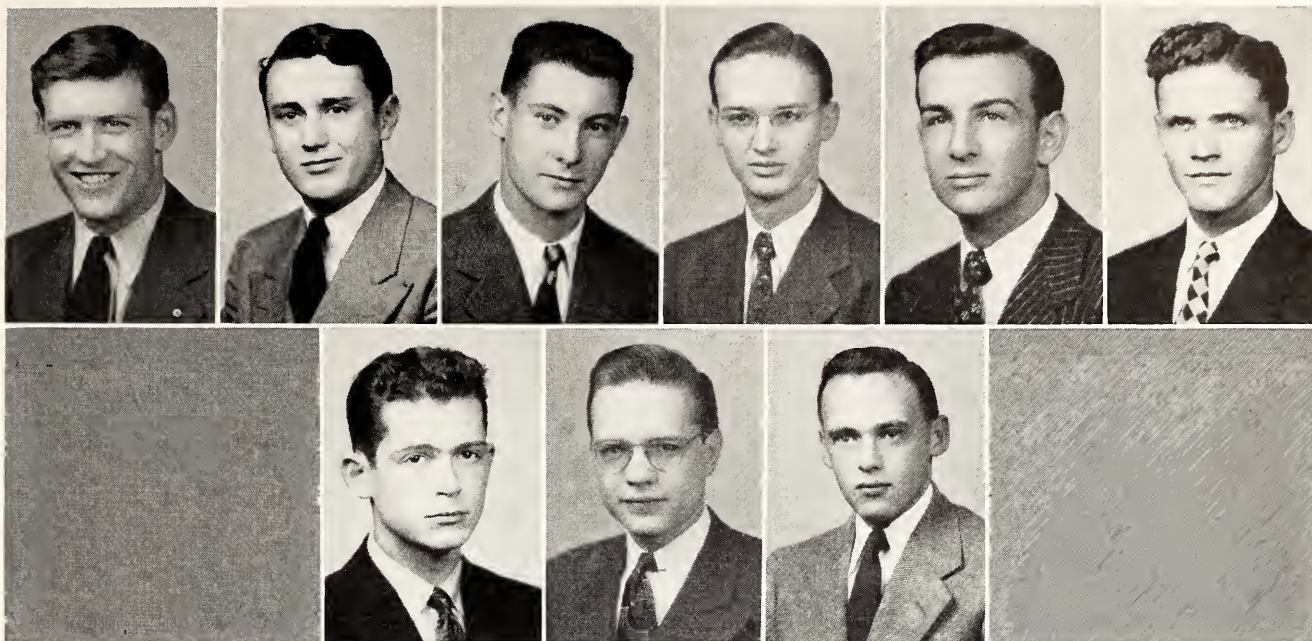

SIGMA NU—*Top row:* Roy Campfield, Richard Dodderidge, Forris Frick, Al Gould, James McKitterick, George Peddicord. *Bottom row:* Steve Sage, Max Sutter, David Underwood.



SIGMA NU

Founded, 1869, at the Virginia Military Institute.

Beta Kappa chapter established, 1913.

Ninety-eight Chapters

Chapter house located at 513 Sunset

THE Sigma Nu's found themselves without a home this year. The chapter house, located at 513 Sunset, is temporarily known as Van Zile Hall Annex II, and is occupied by College women. The Sigma Nu's lived first with the Phi Delt's in their chapter house and later in an unorganized house near the campus.

Dodderidge Leads Dance Band

Members active on the campus include Dick Dodderidge, president of the sophomore class, leader of the dance band, and co-writer of the "Cat's Meow" in *The Collegian* the first semester. Dave Underwood was treasurer of the Wampus Cats. Members of the varsity football team were George Peddicord, Jim McKitterick and Forris Frick.

The Sigma Nu's carried on rushing throughout the year. Prospective members were entertained at smokers and at the monthly dinner held by the members. New pledges include David King,

James Durham, Jim Coder and Arthur Allmon.

Other social activities included an alumni dinner at the Wareham Hotel following the Homecoming football game. This spring, members and dates danced at the country club.

Officers this year were David Underwood, president; Dick Dodderidge, vice-president; and George Peddicord, secretary-treasurer. Dr. H. H. Haymaker is the faculty sponsor.





TAU KAPPA EPSILON—*Top row:* Mrs. Pearl Remmele, Wendell Adell, Elliot Babcock, Lorenz Beuschel, Harry Bishop, John Church, Robert Cornell, Robert Craven, Earl Elliot, Neil Ericson. *Third row:* Charles Eslinger, Donald Ford, Jules Funston, Gerald Graham, Bert Hann, LaVerne Harold, James Hervey, Junior C. Hubbs, Charles Jones, Doyle Kern. *Second row:* Don Low, Joseph Lundholm, Albert Maxfield, Larry McLaughry, Ralph Nesmith, Lauren Nieman, John Noordsy, William Pritchard, Albert Remsberg, Lewis Runnels. *Bottom row:* Charles Schwab, Ross Schimmels, David Sloas, Gene Spratt, Delbert Torkelson, Kenneth Taylor, Vern Thomas, Edward Vogel, David Weatherby, Louis Wempe.

TAU KAPPA EPSILON

Founded, 1899, at Bloomington, Illinois

Alpha Lambda chapter established, 1931

Forty-seven Chapters

Chapter house located at 1606 Fairchild



NOVEL parties highlighted the TKE social calendar for the year. In December the Avalon was transformed into a night club for their pre-Christmas party. Tables, each with a candle, circled the edge of the dance floor. The room was

decorated with the fraternity colors, cherry and gray.

A black-out party was held in February at the chapter house. Members and dates entered through the bomb shelter door. Sand bags were scattered for protection, the windows were blacked out, and lanterns were used for lights.

Outstanding in campus activities is Charles Schwab who was chosen to be listed in Who's Who. He is also a member of the Student Council, vice-president of the Interfraternity Council, feature editor on The Kansas State Engineer, a member of the YMCA board and chairman for A.S.M.E.

Officers for the fraternity were LaVerne Harold, president; Donald Low, vice-president; Gene Spratt, secretary; and William Pritchard, treasurer.



INDEPENDENT STUDENT PARTY — *Back row:* Dorothy Cochran, Ida Frederick, Frances Ewart, Annie Gardner. *Front row:* Carol Shields, Jack Lawrence, Betty Payne Harry, Soterea Maduros.



INDEPENDENTS SEEK OFFICES

THE Independent Student Party functioned this year before freshman and upperclass elections and before the election of Student Council and Board of Publications members for next year. Social events sponsored by the Independent Student Party were several dances in Recreation Center, including a victory dance after Independent freshmen won all four of the freshman class offices.

Jack Lawrence was president of the party before going into the service. Soterea Maduros, vice-president, then took charge. Betty Payne Harry was secretary and Carol Shields, treasurer.

Amicossembly Governs 150

Amicossembly is the Independent organization which governs approximately 150 women living in the 14 organized houses for Independent women. The council consists of two representatives from each house, plus four officers which are elected each spring.

The purpose of the Independent houses is to build up a group spirit among the women and to enable them to function more efficiently as a service group and for social purposes. Amicossembly coordinates the activities of these houses. Regular Amicossembly meetings are held on the first Wednesday of each month at the various houses. Miss Eva Lyman is the faculty sponsor.

Amicossembly cooperated with the Independent Student Party and Amistad in boosting the In-

dependent candidates for school offices. Amicossembly chose Jean Reneau of La Fiel and Shirley Tinberg of Pal-O-Mie as their candidates for both Homecoming queen and Royal Purple beauty queen.

Housemothers gave a Christmas dinner for the girls in Thompson Hall just before the holidays. On March 23 Amicossembly women and their dates danced at the spring semi-formal, also in Thompson Hall.

Women Aid Red Cross

Before Christmas the women living in Aloha Cottage, Arcadia, Chatterbox, Clark's Gables, Coed Court, Hills' Heights, Keim's Kabana, La Fiel, Maisonelle, Moore th' Merrier, Pal-O-Mie, Shanty, Skywood Hall and Tramalai cooperated with the Red Cross in making Christmas packages for the men in the hospital at Fort Riley.

Proceeds from a rummage sale and from sponsoring a show helped to finance the semi-formal. Amicossembly members also helped sell War Stamps.

President of Amicossembly for the first semester was Dorothy Cochran of Keim's Kabana; Hope Watts of Arcadia was president the second semester. Jean Wainscott of Pal-O-Mie was vice-president; Carol Shields, Maisonelle, secretary-treasurer; and Elizabeth Flippo, also of Maisonelle, was song leader.



GATHERED IN FRONT of Van Zile Hall, 130 women students are glad to be back in the residence hall. With the disappearance of Army trainees, Van Zile is again a center of feminine activity. Half of the 130 girls that move in each fall are freshmen and transfer students.

WOMEN AGAIN OCCUPY VAN ZILE

A COMPLETELY redecorated Van Zile Hall awaited the arrival of Kansas State co-eds for the 1944-45 school term. A need for more space was fulfilled with the removal of a main floor partition, making a larger office and an additional sitting room. Pastel walls and venetian blinds restored the feminine air to the women's residence hall which was occupied by the Army last year.

Van Zile Has Co-op

Van Zile is operated on a co-operative basis by which the girls may work an average of one hour each day. Duties consisting of house work, meal preparation, meal service or office work change weekly for the six groups. This work, for which they are also paid, is one of the many benefits of such a system. Co-op girls are under the supervision of senior women who are majoring in dietetics and institutional management and whose curricula require one semester of work at Van Zile Hall.

The members have their own governing system which includes officers and a house council with representatives from each floor and each end of the long halls. Officers elected the first semes-

ter were Betty Engle, president; Aylo Albertson, vice-president; and Jean Greenawalt, secretary-treasurer. With the second semester came another election in which Annie Gardner was elected president, Marian Ober, vice-president; and Dorothy Straubinger, secretary-treasurer. Miss Dorothy Hamer is the director of residence.

Dorm Provides Fun

The group also has a song leader who leads the ten o'clock "sings" as well as the singing in Van Zile's dining room. Athletics chairmen led Van Zile women in intramurals while a social chairman planned parties and dances for the large group.

An informal party for dates was given in the fall by Van Zilers. Annexes I and II and their dates were invited to share the fun. Main event of the winter was the semi-formal dance in January for which an orchestra was secured.

Plenty of space for entertaining friends and dates is one of the attributes of a women's residence hall, and Van Zile Hall is no exception. The basement recreation room offers a place for a fast game of ping pong, shuffleboard or cards, or for an evening of dancing.



ANNEX I—*Back row:* Mrs. Catherine Kreamer, Jacqueline Wear, Darilene Hague, Faye Best, Vera Peterson, Penny Faris, Janiece McCoy, Berniece Bronson, Betty Sue Kindscher, Bonna Maxfield, Betty Lou Winget. *Third row:* Martha Williamson, Donna McVay, Mary Bentley, Zella Woodall, Alice Meade, Leatrice Schweitzer, Joyce Moots, Jean Easterday, Edna Blystone, Lorene Smith, Bette Prout. *Second row:* Florence Dubbs, Betty McCoy, Helen Craft, Joan Petersen, Patricia Petersen, June Schindler, Eunice Stoltenberg, Naomi Fralick, Mary Freeman, Willis Cross. *Front row:* Betty Jean Wagner, Bee Jean Boyer, Betty Jo Boyer, Joanna Hageman, Alice Schoebel, Margaret Bennett, Patricia McVey, Alma Van Meter, Doris Myers, Carol Thresher, Janet Wood.

WOMEN OCCUPY FRAT HOUSES

A NEED for additional housing facilities for Kansas State women was met this year by converting two of the fraternity houses, Sigma Alpha Epsilon and Sigma Nu, into Van Zile Hall Annexes I and II. Annex I housed 44 women and was headed by Eunice Stoltenberg first semester, and Margaret Bennett second.

The social life of this newly organized house began with a tea for the housemother, Mrs. Catherine Kreamer. Faculty members, housemothers and house presidents were invited. To acquaint themselves with the members of Annex II, these women entertained with a chocolate hour first

semester. A semi-formal which was shared with Van Zile Hall and Annex II was the climax of the winter's social activities.

Annex II opened with 37 women, 30 of which were new to the Kansas State campus. House president during the first semester was Betty Swan. Rita Hollecker served as president second semester.

A tea honoring their housemother, Mrs. Ethel McDonald, was the first of Annex II's activities. As in other organizations, the women cut the number of parties to a minimum. While coke sessions took their toll, the pet pastime was answering the "Fourth for Bridge" call.

ANNEX II—*Back row:* Angelina Lepori, Norma Jean Mauk, Pat Foster, Thelma Houston, Wynona Winton, Mary Hammond. *Third row:* Phyllis Auxier, Dorothy Phillips, Doris Jodon, Mary Johnson, Judy Ford, Carolee Small, Barbara Kellogg. *Second row:* Mildred Teagarden, Helen Todd, Joan Dalborn, Jean White, Mary Devers, Vadaline Strobel, Clara Louise Dubbs, Barbara Defenbaugh. *Front row:* Denise Rogers, Alice Tomlinson, Geraldine Hamm, Susan Sawyer, Rita Hollecker, Jo Ann Williams, Betty Swan, Geneva Brunner, Bette Anne Button.





PAL-O-MIE—*Back row:* Lois Grimm, Mrs. Lillian Fuller, Mary Lee Dougherty. *Second row:* Geraldine I. Whisnant, Dorothy A. Huseman, Virginia M. Howard, Rosalie Keith. *Front row:* Mary Ellen Rose, Shirley Tinberg, Jean Wainscott.

INDEPENDENT WOMEN'S HOUSES

MRS. LILLIAN FULLER is the housemother at Pal-O-Mie, Independent women's organized house located at 324 North Fifteenth Street. The president was Jean Wainscott and her assistant was Rosalie Keith. Other officers were: secretary, Lois Grimm; treasurer, Mary Ellen Rose; publicity chairman, Shirley Tinberg.

Homecoming was celebrated with a buffet supper. Guests were the women's parents and out of town friends.

Mystery sisters were revealed at a Christmas breakfast and gift exchange. Women of this house also had a weiner roast last fall.

Residents at Pal-O-Mie are proud of Shirley Tinberg who was one of the Amicossembly's candidates for Homecoming Queen as well as a candidate for the Royal Purple Beauty Queen. Also prominent on the campus is Jean Wainscott who

was assistant editor of the Collegian second semester.

Arcadia is in its third year as an organized house. It is situated at 1222 Bluemont, and Mrs. S. A. Friel is the housemother.

Officers first semester were president, Evelyn Wood; vice-president, Anabel Wood; secretary, Hope Watts; treasurer, Ida Terry; and Helen Borck, social chairman.

Second semester new officers were chosen and Hope Watts was elected president; Betty Nordyke, vice-president; Mary Ann Wilkerson, secretary; Helen Borck, treasurer; and Ida Terry, social chairman.

The big event of the first semester for the women of Arcadia was a Hallowe'en party. College men from the house next door were the invited guests.



ARCADIA — *Back row:* Mrs. Grace Friel, Hope E. Watts, Edna L. Espenshade. *Second row:* Anabel Wood, Helen Marie Borck, Evelyn P. Wood. *Front row:* Ida T. Terry, Mary Ann Wilkerson, Betty D. Nordyke.

CHATTERBOX — *Back row:* Mrs. Alice Spealman, Soterea P. Maduros, Pauline M. Bunting. *Front row:* Dorothy M. McGeorge, Virginia R. Schmidt, Betty J. Garrison.



UNITE UNDER AMICOSSEMBLY

One of the more recent organized houses is Chatterbox, 526 North Fourteenth Street. The housemother for this group of Independent women is Mrs. Alice Spealman.

Soterea Maduros served as president first semester, Virginia Schmidt was secretary-treasurer and Vada Valkening was social chairman.

New officers were elected second semester and Pauline Bunting officiated as president. Dorothy McGeorge kept minutes of their meetings.

One of the newly formed traditions of this house is to celebrate each girl's birthday with a small, informal party. Three of these parties were held first semester. The main social event of the year was a Christmas party and gift exchange.

Clark's Gables is appropriately named for the

housemother, Mrs. Harris Clark. This residence for Independent women is found at 812 North Manhattan, and is one of the older organized houses.

Mrs. Dorothy Bemis was president first semester, and Alberta Collier was vice-president and historian. Darlene Schreiber acted as secretary-treasurer and Neva Jean Fleener was social chairman.

Second semester Neva Jean Fleener officiated as president; Alberta Collier kept her position; Margaret Petrie was elected secretary-treasurer; and Mary Long was elected social chairman.

The main social event the first semester was a dance in January for some soldiers from Fort Riley. Another social event on the calendar at Clark's Gables was a Christmas dinner party and a gift exchange.

CLARK'S GABLES—*Back row:* Ruth E. Sutherland, Mary Long, Kaye Louise Hasenyager. *Second row:* Dorothy Bemis, Neva Jean Fleener. *Front row:* Margaret Collier, Darlene Schreiber, Alberta Collier.





COED COURT — *Back row:* Mary Hodgson, Barbara Sonntag, Jo Ann Holecek. *Front row:* Mrs. Pearl V. Power, Virginia Stewart, Margaret Sites, Lelia Teed.

MANY INDEPENDENT WOMEN LIVE

COED COURT at 1417 Leavenworth enjoys the distinction of being one of the very oldest organized houses for Independent women. Mrs. Pearl Power is housemother to the six women living here.

The officers that they elected in the fall served all year. Mary Hodgson as president was assisted by Margaret Sites as vice-president. Virginia Stewart was secretary-treasurer.

Rogers Is Guest

During Religious Emphasis Week in November, the women at Coed Court entertained the Rev. B. A. Rogers at a dinner party.

Around February 14, this large white frame house was the scene of a gala Valentine's Day party. The invited guests were entertained at a dinner followed by dancing. Music for the event

was furnished by Jo Ann Holecek at the piano.

Another one of the older organized houses is the big, three-story house on the corner of Fairchild and Fifteenth Street. Like many of the other organized houses it is named in honor of the housemother. The house is Hill's Heights and the housemother is Mrs. W. H. Hills.

Officers who served all year were Betty Lou Pressgrove, president; Miriam Dunbar, who was her chief assistant; and Patty Adams, who performed the secretary-treasurer's duties.

In addition to the ten Kansas State women residing at 1423 Fairchild there are some women who are enrolled at the Manhattan Bible College.

Because of this mixed group social activities were hard to plan. A Christmas party with Christmas tree and gift exchange was the only social event during the fall semester.



HILL'S HEIGHTS — *Back row:* Doris L. Utterback, Betty L. Pressgrove, Ann Walker. *Second row:* Mrs. W. H. Hills, Miriam Dunbar, Helen M. Jones, Patty Adams. *Front row:* Ruth E. Kimbal, Bonnie B. Simmons, Eleanor I. Snapp.

LA FIEL—*Rack row:* Mary Jane Jones, Ruth Kaslow, Mrs. E. E. Rogers, Lillian Hampl, Eloise L. Fralick. *Second row:* Frances D. McFadden, Alberta M. Fleske, Jean Reneau, Sherry McClain, Frankie Kerby, L. Joan Butcher. *Front row:* Faye E. Sloan, Vivian M. Stout, Rosalee M. Engelland, Marjorie L. Hawkins, Wilma G. Lisher.



IN 14 ORGANIZED HOUSES

The organized house for Independent women at 1707 Laramie has been named La Fiel, Spanish for "the Faithful." The housemother is Mrs. E. E. Rogers.

Officers chosen at the first of the school year include Rosalee Engelland who served as president and Lillian Hampl as vice-president. Jean Reneau kept minutes of the meetings and handled the finances. Wilma Lisher planned the social functions for the fifteen women who lived there.

La Fiel's big event this year was a Christmas date party and dance. Birthday parties are held by these women every three months.

Notables who claim La Fiel for "home" are Mary Jane Jones, who edited the Collegian the first semester; and Jean Reneau, Amicossembly

candidate for Homecoming Queen and Royal Purple Beauty Queen.

Keim's Kabana, 1623 Fairchild, provides a home for nineteen Kansas State Independents. The housemother is Mrs. L. R. Keim.

Harriett Fisher officiated as president first semester and Merline Nutter, second semester. Vice-presidents were Joy Talbot and Mary Ann Schaeffer. Margaret Morris acted as secretary, first semester. She was succeeded by Norma Gere. Lola Warden and Georganne Fowler both took their turns as treasurer and Norma Gere and Ruth Maechtlen were the song leaders.

These busy Independents found little time for any social life as a group, but they managed a Christmas celebration and a Hallowe'en party.

KEIM'S KABANA—*Back row:* Norma Folck, Margaret Morris, Marie Rock, Dorothy Cochran, Delores Wright, Betty Larson. *Second row:* Mrs. L. R. Keim, Lola Warden, Norma Gere, Jean Dowler, Georganne Fowler, Natalie Wright. *Front row:* Mary Ann Schaeffer, Harriett Fisher, Merline Nutter, Ruth Maechtlen, Joy Talbot, Beth Ferguson.





TRAMALAI — *Back row:* Claudine F. Payer, Waunita R. Schwandt, Margaret I. Peak, Virginia S. Krietmeyer. *Second row:* Bonnie Jeanne Volesky, Lorraine E. Bryan, Carol M. Halbower, Lois Badwin, Virginia Reist. *Front row:* Mrs. Ethel Cousins, Janet Johnson, Freeda Rahm, Betty Kershaw.

ORGANIZED HOUSES ENTERTAIN

TWELVE women live in Tramalai, organized house at 1418 Fairchild. With each semester seeming a little more speeded up, these busy coeds find that living only a few blocks from the campus is a decided asset. Their business is managed by Virginia Krietmeyer, president; Margaret Peak, vice-president; Carol Halbower, secretary-treasurer; and Betty Kershaw, social chairman. Mrs. T. H. Cousins is the housemother whose duty is also that of being counsellor and confidante.

Around Christmas time the women at Tramalai had a line party and chose a Saturday night to go en masse to "Arsenic and Old Lace." Chili for an after-the-show-snack and a good old-fashioned gift exchange put the finishing touches to a pre-holiday party.

"Activity" people at Tramalai include Freeda Rahm, president of the Nursing Club, and Carol

Halbower, secretary of the Kansas State Players.

Moore th'Merrier women dropped from twelve to ten after the first semester, but Mrs. T. H. Moore, housemother at 1404 Fairchild, sets a table for seventeen.

A governing body of their own included Virginia Harlow as first semester president; Alta Mae McClaren, vice-president; and Nelda Shippers, secretary-treasurer. Alta Mae McClaren was promoted to president second semester with Dorothy Lowman as vice-president. House meetings, twice monthly, were usually for "talking it over" and planning parties with the entire group taking part.

Early in the year women unfortunate enough to be freshmen suffered through an initiation that was "rough!" With Christmas came a gift exchange, but a formal Christmas dinner and date dance was the big occasion.



MOORE TH' MERRIER — *Back row:* Virginia Harlow, Elinor Bush, Ruth Steinhoff, June Tucker. *Second row:* Mrs. T. H. Moore, Frances Sands, Nelda Shippers, Roberta Near, Joan Nelson. *Front row:* Barbara King, Alta Mae McClaren, Marilyn Miller, Bonnie Reu.

ALOHA COTTAGE — *Back row:* Joyce Wedel, Pat Hansen, Jodie Hanes, Patty Wilcox, Norma Perine. *Third row:* Mary E. Weeks, Pat L. Honderick, Eunice C. Ficken, Bette J. Mertz. *Second row:* Helen M. Warner, Phyllis E. Frazier, Jean F. Wichers, Waitstill B. Ashbaugh, Bethyl B. Cherry. *Front row:* Mary H. Rogers, Mildred E. Reynolds, Florene F. Berg, Ethel E. Rogers, Leora E. Bentley.



WITH VARIED SOCIAL ACTIVITIES

Picnics in Sunset Park when the weather was just right was the favorite pastime of Aloha Cottage. The school year at 1728 Laramie began with the election of Florene Berg as president; Patricia Hansen, secretary-treasurer; Mary Weeks, social chairman; and Jean Wichers, reporter. Mrs. Ben Wohlberg is housemother of the group of 21 women.

Early in the fall the women had an open house tea for all women students living in Independent houses. More social life followed with an open house dance after the victorious K-State-KU Homecoming game.

Aloha women who participate in extra-curricular activities include Leora Bentley who is secretary of Omicron Nu, honorary home economics organization, and president of the Cosmopolitan Club. Patricia Hansen is publicity chairman of the freshman Home Economics Club. Purple Pepster

Bette Mertz also hails from Aloha.

Election at the mid-year made Helen Warner president; Waitstill Ashbaugh, secretary-treasurer; Patty Wilcox, social chairman; and Norma Perine, reporter.

The Shanty at 531 North Manhattan is only a step from the campus and a two-minute jaunt from Aggieville. Mrs. Ruth Newell is the housemother to these nine women. First semester officers at the Shanty were Betty Sue Hannah, president; Doris Christiansen, vice-president; and Margaret Lancaster, secretary.

The Shanty participated in Amicossembly as do all Independent organized houses. Because the group was small, their activities were with Amicossembly rather than as a house.

Second term officers were Doris Christiansen, president; Dorothy Hecht, vice-president; and Irma Bird, secretary.

THE SHANTY — *Back row:* Beth C. Stratton, Mrs. Ruth Newell, Dorothy Hecht. *Second row:* Margaret E. Lancaster, Irma E. Bird, Neola M. Springer, Stella M. Spurney. *Front row:* Margaret Hannah, Doris M. Christiansen, Betty Sue Hannah.





MAISONELLE — *Back row:* Mattie Cassity, Doris Glatt, Iris Baker. *Second row:* Janice Cleland, Elizabeth Flippo, Marjorie Bunge, Phyllis Taylor. *Front row:* Carol Shields, Margaret Mustard, Arlene Shields.

NON GREEK ORGANIZATIONS

MAISONELLE at 1706 Laramie and Skywood Hall at 1719 Laramie are two more of the Independent women's organized houses that make up Amicossembly.

Second semester officers at Maisonelle were Phyllis Taylor, president; Iris Baker, vice-president and social chairman; and Marjorie Bunge, secretary-treasurer. First semester Carol Shields was president; Margaret Mustard, vice-president; and Phyllis Taylor, secretary-treasurer.

Picnics, birthday parties, buffet suppers, and a Christmas party kept Maisonelle's social chairman busy this year.

Arlene Shields, president of the Home Economics Club, called Maisonelle "home." Two Amicossembly officers also had Miss Mattie Cassity for

their housemother. They were Carol Shields, secretary; and Elizabeth Flippo, music chairman.

Mrs. Neil Swanson was housemother at Skywood Hall, so named because it is located high above the street.

Lucille Anderson and Betty Highfill were presidents during the first and second semesters, respectively. Rosemary Ensign and Nadine Harris each served as vice-president. Betty Highfill and Marjorie Simpson were secretary-treasurers, and Rosemary Ensign and Enid Ireland were social chairmen.

Rosemary Ensign was in the cast of "Incognito," Kansas State Players' production. Social functions included Hallowe'en and Christmas parties.



SKYWOOD HALL—*Back row:* Betty Stinebaugh, Betty Sharp, Ruby Hendrickson. *Second row:* Marjorie Elaine Simpson, Lucille Anderson, Betty Rose Highfill, Reva Poague. *Front row:* Mary Gee, Mrs. Neil Swanson, Rosemary Ensign.

HOUSE OF WILLIAMS—*Back row:* Marvin Richardson, Gilbert Herdt, Neil Ericson. *Second row:* William Schlecty, Robert Bare, Joe H. Hodgson. *Front row:* James Harrison, Roger Hecht, Bernard Jacobson.



ACTIVE IN CAMPUS AFFAIRS

College men living in House of Williams, men's organized house at 1126 Bluemont, exhibited their "social nature" by entertaining their dates at three parties each semester. Their housemother is Mrs. Katherine Williams.

House affairs were managed the first semester by Bernard Jacobson, president; Eugene Steimel, vice-president; Marvin Richardson, secretary. For the second semester Joe Hodgson was elected president; Raymond Keller, vice-president and Bernard Jacobson, secretary-treasurer. Men of the House of Williams entered into competitive sports with intra-mural teams in table tennis, volley ball and softball.

Amistad (Spanish word meaning friendly),

an organization for college women who do not live in organized houses, celebrated its first anniversary this spring. Its purpose is to strengthen the friendship and loyalty of its members. Acting much the same as an organized house, Amistad is led by Maurine Pence, president; Louise Darby, vice-president; Alberta Stuewe, secretary-treasurer; and Maxine Wilson, recording secretary.

Amistad has a membership of seventy-five women out of a potential 250 unorganized Independents. Meetings, held twice a month, included "Know Your Campus" programs. They also made scrapbooks for the Bob Jones' Hospital for Crippled Children in Chicago. A get-acquainted mixer was held at the first of the school year.

AMISTAD—*Back row:* Doris Lehman, Irene Gehrke, Jo Ann Harper, Elaine Earhart, Adele Bischoff, Darlene Knauer, Vonda Gates. *Third row:* Marjorie Ward, Mildred Tiemann, Dora Lee Dauma, Mary Farrell, Margaret Pixley, Letha Mae Base, Norma Thompson, Eulalia Railsback. *Second row:* Beatrice Tuggle, Mary Jean Luthi, Dolores Tiemann, Elna Yowell, Maurine Pence, Georgine Bischoff, Caroline Perkins. *Front row:* Oda Harlow, Margene Farrell, Alberta Stuewe, Jaunita Luthi, Mary Harper, Marjorie Ann Tennant.





INDEPENDENTS JOINED the before-Christmas vacation party rush when housemothers of the Independent organized houses entertained Amicossembly members with a dinner (left and center) at Thompson Hall Monday evening, December 18.



FRESHMEN INDEPENDENTS won the class officers election last fall and had a victory dance (below) in Recreation Center.



Book Five

EXTRA CURRICULAR



ABOVE IS AN artist's conception of a section of a new women's residence hall to be built near Van Zile Hall. It will be of native limestone like the rest of the campus buildings.

RESIDENCE HALLS

Two new women's residence halls are high in priority rating with campus development plans. The first, to be built in two sections, will be located west of Van Zile Hall facing the south; the second will be south of Van Zile looking west. This location will require a change in the campus street to make it wind past all three halls. Both buildings will be of native limestone.

Approximately 200 women will be housed in each of the new buildings as compared to the 130 accommodated at the present women's dormitory. The new halls will provide recreation rooms and social rooms on each floor. It is not expected that they will be managed on a cooperative plan.

These residence halls will be financed through two channels: through gifts by individuals and interested organizations, and through the Kansas State College Building Association, which can borrow up to \$200,000 on each dormitory for 200 students, as authorized by the state legislature in 1941.

The Kansas Home Demonstration Council, an organization of 23,000 farm women, has already initiated a drive to obtain \$200,000 for immediate postwar construction.





ATHLETICS COUNCIL members are Prof. George Dean, Prof. R. I. Throckmorton, Prof. M. F. Ahearn, Dr. H. H. King, President Eisenhower, Dr. E. L. Holton, Dean Rodney W. Babcock and Dean R. A. Seaton.

COUNCIL GOVERNS ATHLETICS

KANSAS State entered its fourth season of war-time sports with the knowledge that excepting 17- and 18-year-olds with 1A classification, the war had already affected everything possible in Wildcat sports.

M. F. Ahearn, director of athletics, and the Athletics Council sailed over the roughest times a year ago when they decided that major sports would be continued here as long as eleven and five men could be found to play football and basketball, respectively. Transportation limitations and minimum crowds were old problems by now. Enrollment seemed to have reached the bottom.

Ahearn Remains As Director

Although "Mike" Ahearn reached the retirement age last July, the Board of Regents decided to keep him as Director of Athletics since all younger men suitable for the position were in service. Students and faculty alike were pleased by the regents' decision and K-Staters hope "Mike" will be allowed to remain as director until after the war.

This year, his third season of coaching Kansas State football, Ward Haylett was beginning to feel like an old hand at the business. With the re-

moval of the AST men, Fritz Knorr became varsity basketball coach.

The return of a few war veterans to the campus brought additional power to football and basketball squads.

ALTHOUGH M. F. "MIKE" AHEARN has reached the retirement age, the Board of Regents voted to keep him as Director of Athletics until after the war. He has held this position since 1920.





CHEERLEADERS WHO LED the students in yells and songs at Kansas State football and basketball games and pep rallies this year were Elwood Wedman, Helen Elling, Betty Willey, Kathryn Ashbaugh, Betty Carr and Bob Kobrock. They were chosen, following tryouts, by Pauline Flook, Purple Pepster president; Phyllis Johansen, pep chairman; Prof. M. F. Ahearn, athletics department head; and Dr. Howard T. Hill, speech department head.

29 PRACTICE FOOTBALL THIS SPRING

FRANK L. MYERS is the assistant director of athletics. He has held this position since 1926. It is his task to manage the finances of Kansas State athletics.



FOR the first year since the war began spring football practice was held. Coach Haylett put into training 29 men, 12 of whom won letters last fall. Barring changes such as drastic new draft laws, all will be back next September.

The annual football banquet was given by the local Chamber of Commerce in December, and football letters were presented. Bo McMillin, Wildcat grid coach from 1928 to 1933, was the principal speaker. Jean Smith, blond senior and right halfback, was elected honorary captain.

The Associated Press, conference coaches, and sports writers picked Russell Hardin as guard on the honorary Bix Six second team. Dave Weatherby, Ronnie Webster, Dana Atkins and Dale Cowan were given honorable mention.

Jay Payton was chosen as forward on the conference honorary basketball team. Dave Weatherby won a forward spot on the second team.

At the end of the season Joe Ridgway was elected honorary captain of the basketball squad.



FOOTBALL SQUAD—*Back row:* Henoch, Drown, Whitney, Lietz, Bogina, Smith, Ungles, Harvey, Elliott, Atkins, Faubion. *Third row:* Harrison, Norby, Newell, Peddicord, Hogue, Heathman, Haury, Cowan, Weatherby, Hebert, assistant coach Socolofsky, assistant coach Knorr. *Second row:* Coach Haylett, Webster, Mooney, Kinard, Hardin, King, Payton, McKitterick, Pollom, Goforth, Eslinger. *Front row:* Clowers, Liepman, Hoppas, Clary, Haas, Schlecty, Glatt, Deitchman, Barnes.

FOOTBALL LETTERS WON BY 26

KANSAS STATE'S 1944 football season was accounted a success with the winning of the spectacular battle with the University of Kansas although the final summary gave the Wildcats only a pair of wins and a pair of ties against five losses.

The K-State team entered its third wartime season with a squad composed mostly of seventeen-year-olds and a few war veterans. There were two returning lettermen—Earl Haury and Dale Cowan. Kansas State shared the Big Six Conference cellar with the KU Jayhawkers.

Twenty-six players were awarded letters on December 2 by the Athletics Council. K's were given to ends—Forris Frick, Manhattan; John Goforth, Choteau, Okla.; Harvey Haas, Junction City; Jack Newell, Phillipsburg; and Dave Weatherby, Neodesha. Three tackles received letters—Dale Cowan, Wichita; Earl Haury, Newton; and Bob King, Broken Arrow, Okla.

The four guards receiving letters were August Bogina, Arma; Jim Drown, Manhattan; Russell

Hardin, Knightstown, Ind.; and Marvin Norby, Pratt; Harold Kinard, Ruffin, S. C.; and Joe Pollom, Topeka, were the centers who received letters. Quarterback lettermen were — Max Harvey, Greensburg; Jay Payton, Emporia; and Jim Ungles, Satanta.

Seven halfbacks received letters—Dana Atkins, Junction City; Pat Clowers, St. John; Earl Elliot, Marysville; Bill Faubion, Manhattan; George Peddicord, Wamego; Jean Smith, Mapleton; and Ronnie Webster, Manhattan. Fullback lettermen were—Bill Clary, Kansas City; and Bob Mooney, Mankato.

"I was proud of this year's team," Coach Ward Haylett said of the forty-six-man squad. "Although I was disappointed in the men at the beginning of the season, they played excellent football during the latter half."

The results of the season were:

Sept. 30 KSC 6, Wichita U. 6	Nov. 4 KSC 15, Wichita U. 0
Oct. 7 KSC 0, Missouri U. 33	Nov. 11 KSC 18, Kansas U. 14
Oct. 14 KSC 6, Michigan State 45	Nov. 18 KSC 0, Olathe N.A.B. 0
Oct. 21 KSC 0, Oklahoma U. 68	Nov. 25 KSC 0, Nebraska U. 35
Oct. 28 KSC 0, Iowa State 14	



HAYLETT IS

WARD H. HAYLETT took over the job as head football coach in 1942. He was a star fullback at Doane College and coached there after graduation.

Coach Haylett came here in 1928 as track coach. He has a national reputation in this field. In 1937 he coached the United States team to an international triumph in the Pan-American games.

Fritz Knorr, newly appointed basketball coach, was graduated from Kansas State in 1932. He managed champion high school football teams before coming here two years ago as physical education instructor and assistant football coach.

Charles Socolofsky, another K-State graduate, is assistant football and track coach. A great end in his college days, "Soc" is the Wildcat discus throw king and held the shot put record until Elmer Hackney bettered the mark.

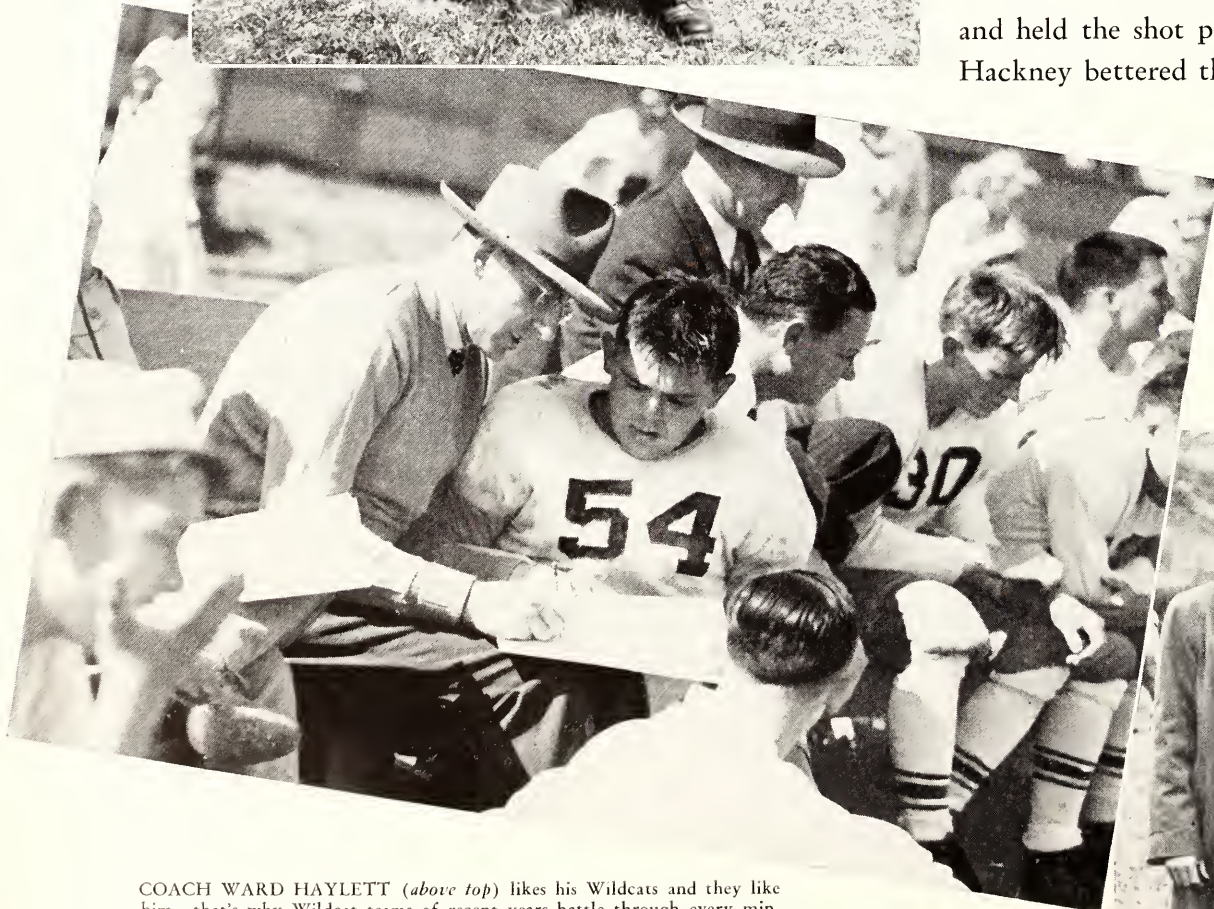

ASSISTANT FOOTBALL COACHES Charles Socolofsky and Fritz Knorr (below), are both Kansas State graduates. "Soc" holds the KSC record in the discus throw. Coach Knorr was a member of the Aggie football and basketball teams.



COACH WARD HAYLETT (above top) likes his Wildcats and they like him—that's why Wildcat teams of recent years battle through every minute of every game. On the bench "Soc" criticizes the play while the game is in progress and suggests changes to Russ Hardin.

WILDCAT COACH

Coach Ward Haylett's inexperienced football team got a case of jitters September 30 when the Wichita Wheatshockers tied them 6 to 6. It was the season's opener in Memorial Stadium.

Four times the wartime Wildcats drove inside the Shockers' 20-yard line, but only once did they cash in on the golden scoring opportunities. That score came early in the fourth quarter when Jean Smith raced 22 yards to pay dirt after taking a lateral from quarterback Max Harvey. Two fumbles and an intercepted pass stopped three other scoring threats.

Wichita scored in the second period on a 36-yard pass play.

During the afternoon, Haylett's boys amassed gains totaling 207 yards while their defense checked Wichita at 66 yards. Fewer than half a dozen plays took place in Wildcat territory during the second half.

Earl Haury, one of two lettermen of last year's squad, played an outstanding game at his tackle position.

RONNIE WEBSTER takes a high-flying leap over Wildcat interference which has just brought one Wichita tackler to his knees. Webster heads for open country away from the remaining Wheatshockers.

RONNIE WEBSTER, all-Kansas high school player specializes in long gains and made many spectacular dashes throughout the season.

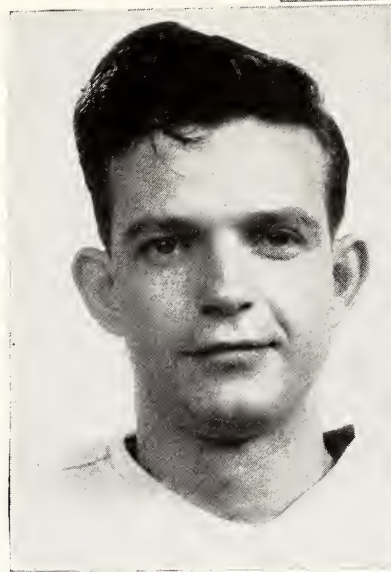
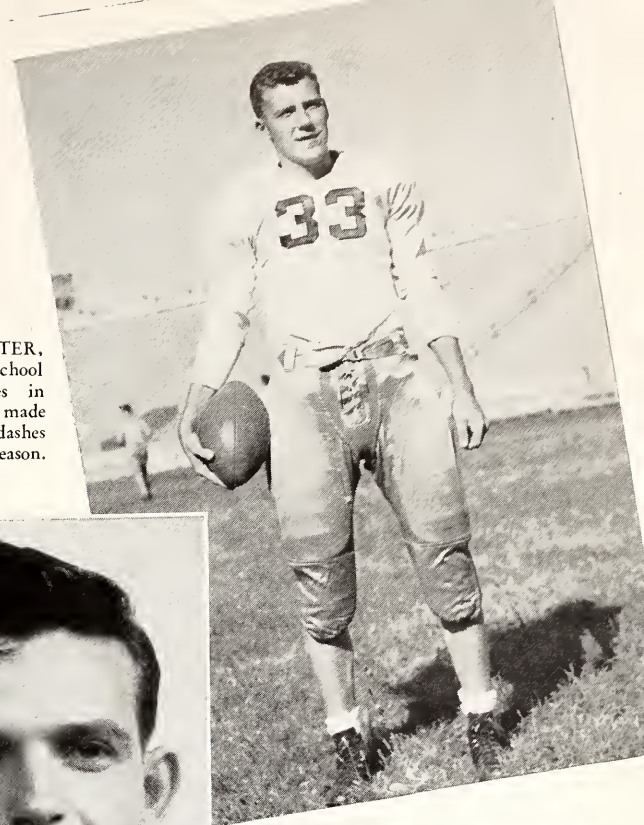

JAY PAYTON (*above*) had his first try at college football this year when he starred at quarterback position. He was among the first of Kansas State's returned veterans. Bob King (*right*) is a tackle who plays either side of the line.

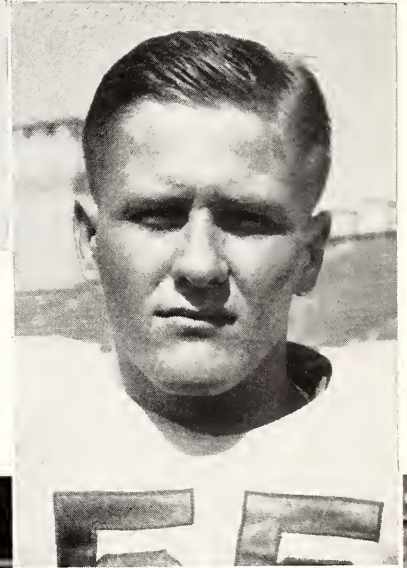



DANA ATKINS (27) is stopped by Missouri's 275-pound tackle, Jim Kekeris. Bill Clary (48) runs interference while Center Harold Kinard (82) watches the tackle. Tigers Clarence Grosse (22) and Bill Dellastatious (5) come to Kekeris' assistance. Fort Riley GI's and fans look on.

KS LOSES TO MU

FANS who regarded the opening Big Six contest as a toss-up affair received a shock October 7 when the Missouri Tigers handed the Wildcat squad a 33 to 0 setback on the local gridiron.

During the first three minutes the heavy Tigers received Kansas State's opening kickoff and marched an uninterrupted 80 yards to score. The second of the Tigers' five touchdowns came seven minutes later.

Ward Haylett's lads came to life in the second period and created three scoring opportunities but failed to make them count.

A 62-yard run by Ronnie Webster provided the first Wildcat chance which ended when K-State failed to make yardage after reaching the MU 18-yard line. The second threat was stopped when Missouri intercepted a pass. Then Bob King, right tackle, pounced on a Tiger fumble on the Missouri 18, but the Haylettmen again failed to make yardage.



BILL CLARY'S (above) abilities were used mostly for blocking this year although he carried the ball at times. John Goforth (above right) is one of ten out-of-state boys on the squad. He played end position. Jean Smith (right), played regularly at right halfback until he fractured his ankle in the KU fracas.

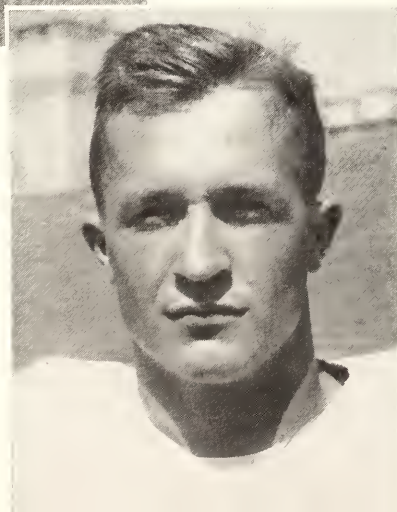

IOWA DEFEATS K-STATE

ALTHOUGH greatly outplayed by Kansas State, Iowa State defeated the Wildcats 14 to 0 here October 28.

High spots for K-State fans were Ronnie Webster's 73-yard kickoff return during the first period and the 70-yard backfield drive during the second. Jay Payton flashed into the public eye during this smash. The Haylettmen beat against the Cyclone goal all afternoon but passed up four scoring chances with less than 10 yards to go.

The Cyclones scored in the first six minutes of play before the Wildcats had realized their own potentialities. Meridith Warner, 177-pound V-12 sailor, dashed 46 yards for a touchdown.

In the third quarter the enemy whipped from their own 20 to Kansas State's five on the strength of three throws. Joe Pollom's tackle which threw the Cyclones for a loss stopped their forward plunge. The Cyclones made their second touchdown near the end of the fourth quarter.

HALFBACK JEAN SMITH (28) carries the ball over the 40 yard stripe on a second down before three big Iowans close in. In the background are Ronnie Webster (33), husky Joe Pollom (43), Bill Clary (48), Dale Cowan (58) and begoggled Earl Haury (57).

JOE POLLOM started the season at guard position but did a first class job at center when shifted to that position.

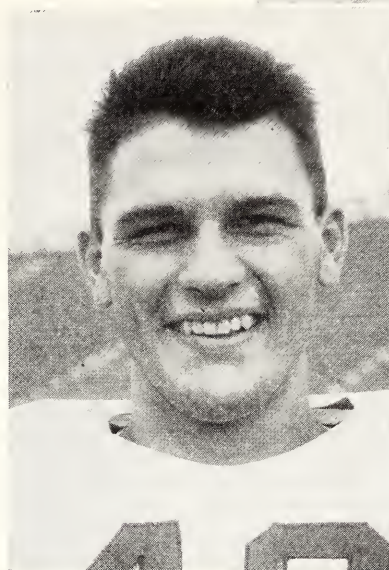

MARVIN NORBY (*above*), a veteran Wildcat player, helped ease Coach Haylett's guard worries this season. August Bogina (*right*) was one of the first reserves Haylett sent in at guard positions.

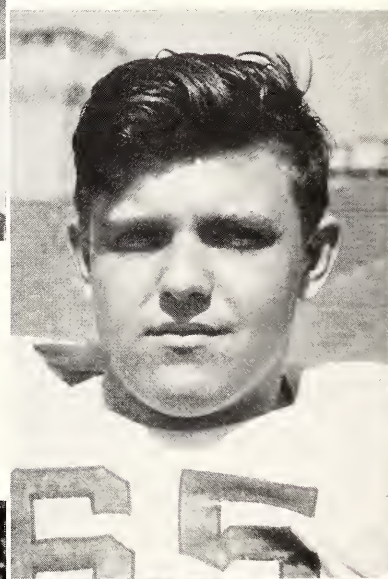

HOMECOMING FANS

KANSAS STATE'S annual "anything-can-happen" battle with the University of Kansas November 11 was a game that will long be remembered in the annals of Wildcat history. Everything did happen and Kansas State won the feud 18 to 14 before a Homecoming crowd of 7,500.

Wildcats, past and present, felt their hearts sink when Charles Moffett of KU, with seconds to go before the final gun and the Aggies four points ahead, made an 80-yard run to fall exhausted across the goal line. K-State spirits soared



RONNIE WEBSTER goes for an off tackle gain as Russ Hardin helps hold off Jayhawk fighters. Dana Atkins (*above*), fleetfooted lad who plays left halfback, can kick, run and pass. Dave Weatherby (*below*), another another lanky youngster, won a starting berth at end early in the season. Then he injured his arm but returned to play a little at the close of the season and starred in the game with Kansas University.

again when the play was called back because of clipping.

The Jayhawkers had the edge during the first quarter. A strong wind from the south kept Wildcat kicks in center field. After two incomplete passes, Leroy Robison connected with a lateral from Moffett for the initial score. The conversion was good.

The Wildcats got in gear during the second quarter. A series of aerial and ground attacks which brought the ball from the K-State 20 was climaxed when lanky Dave Weatherby fell on pay dirt.

SEE K-STATE WHIP K U

In the third quarter, Joe Pollom, center, recovered Robison's fumble soon after the opening kickoff, and the Wildcats went right back to score again. Ronnie Webster took a lateral from Ungles around right end for the counter. The try for the point went wild, leaving the score 12 to 7 in K-State's favor.

The Jayhawk boys took over then and worked to the Wildcat 8-yard line with a bewildering series of aerials before the end of the quarter.

After a no gain play Moffett galloped across to score in spite of Jean



DAVE WEATHERBY puts a "death grip" on the football as he crosses KU's goal line for the Wildcats' first Big Six score of the season. The tall end caught a 20-yard flip from Jim Ungles and scored from the two yard line with Kansas' Charley Moffett hanging on for a free ride. Jack Newell runs in front of Weatherby. Jim Ungles (*upper right*) starred in two positions, quarterback and halfback. Earl Haury (*below right*), 200-pound tackle, is one of the two '43 lettermen who were back this year.

Smith's valiant attempt to halt the Mount Oread star. Smith hit the end mark and broke his ankle. The conversion was good and the score stood at 14 to 12 in KU's favor.

Moffett's pass to Don Faulkner was intercepted by Atkins who ripped off a spectacular 85 yards to be brought down on the KU 12. A pass from Ungles to Weatherby gave the Wildcats their third touchdown and the final score, 18 to 14.



The crowd was leaving the field when Moffett's run was penalized. The fans lined up along the sidelines while the referee was recalled and the extra play taken. A pass, Jim Weatherby to Kenneth Dannebrook, netted Kansas no yardage.

C. E. McBride, the Kansas City Star's sports editor, wrote the following story of the game.

"The tempo of this beautiful little town that is the home of Kansas State College is still a heavy plus above and beyond normal as the students and the citizenry thrill to the sensation-jammed 18 to 14 victory over the Jayhawker footballsters.

". . . Pulses still race and temperatures still soar when the K-Staters visualize again that 80 yard touchdown run by KU's Charley Moffett that seemed to be blotting out the victory of the hometown Wildcats.

"For K-State the victory was something out of the clear sky, following so quickly on that long run that spelled a KU win.

EARL ELLIOT (37) runs back a KU punt. Bob Mooney (81) moves up as interference, with a Jayhawker hot on his trail. Earl Haury (57) is on the scene, too. Dana Atkins (right) attempts to avoid three Jayhawk tackles as he approaches his own 10-yard line.

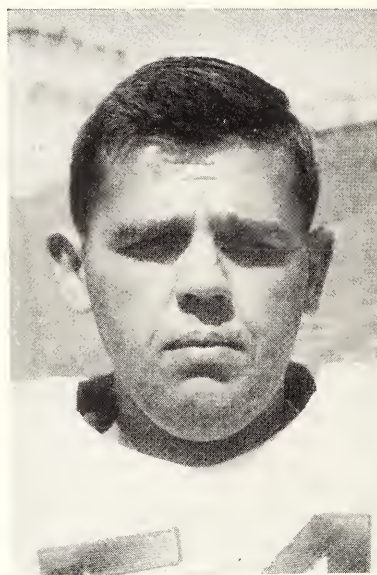

RUSSELL HARDIN (above) who plays guard, lettered at Purdue two years. Bill Faubion (right) played halfback as well as quarterback.





RONNIE WEBSTER (33) attempts a wide end run. Jayhawkers bear down on him as he reaches the Jayhawker 25 yard line. Russ Hardin (54) is on the ground. Wildcat gridders (left) rush onto the field at the final gun to congratulate the Haylett eleven, but moments later they trudged back to the bench while KU was given one post-game play.



“ . . . The clipping foul . . . was one of those all-too-frequent rule violations that come in the heat of strife but have no direct part in the play. Moffett, going for the touchdown, probably was around the 5-yard line when one of his comrades cut down a K-State player back some fifteen yards.

“The rival teams stood in huddles and the play held and just about then you learned that the head linesman, Mike Oberhelman, a K-State man, had fled to the dressing room at the sound of the gun . . . The gentleman must have been half undressed because when he finally reappeared his knickers were hanging low as though to cover unstockinged legs. Mr. Oberhelman really had an embarrassing afternoon because once he was crowding too close to the play and became the center of a scrimmage when an end sweep came his way. He was limping when he finally worked his way up from his position of pillowing the pyramided players and the crowd, never sympathetic with an official, got a laugh out of that.”

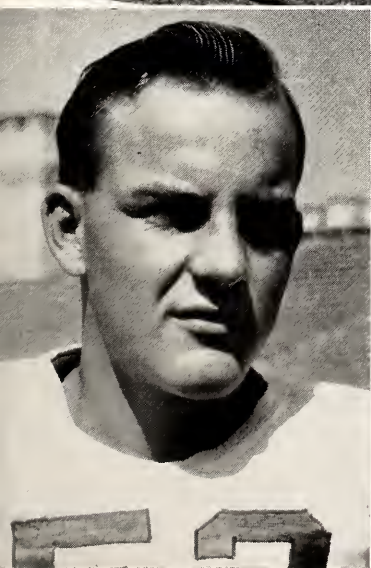

JACK NEWELL (above) weighs only 170, but is a hard-smashing end. Max Harvey (right) is the team's 200-pound "versatile" man for he can play either quarterback, halfback or end.





FOLLOWED BY only one Wheatshocker, Fullback Bob Mooney (81) takes off down the field for K-State's first touchdown on Wichita's gridiron. Mooney starred in the game, averaging eight yards each time he carried the ball. Dale Cowan (*left*) was one of the two '43 season's lettermen. He is lots of power in the line, weighs 215 pounds, and plays tackle.

K-STATE DEFEATS WICHITA

EARL ELLIOT (*lower left*) was in halfback position; Harold Kinard (*below*) was a 230-pound center.

DISPELLING any doubts which may have arisen as to which was the better team when the opener ended in a tie, Kansas State defeated the Wichita Wheatshockers 15 to 0 in Wichita, November 4.

The Wildcat team constantly threatened the Wichita goal line and thoroughly stopped all Shocker offensive ambitions. Only once did Coach Melvin Binford's eleven get into Wildcat territory.

Scoring honors for the day went to Bob Mooney, fullback, and Ronnie Webster, left halfback.

Spartans Defeat Wildcats

Traveling to Michigan, October 14, the Wildcat eleven battled Michigan State only to lose 45 to 6.

The East Lansing Spartans scored two touchdowns in each of the first three quarters and added another one in the fourth period. The lone Wildcat score came in the final quarter.

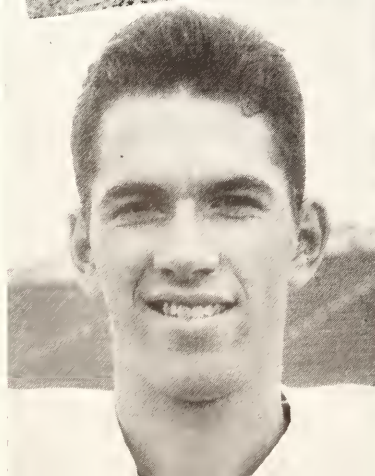
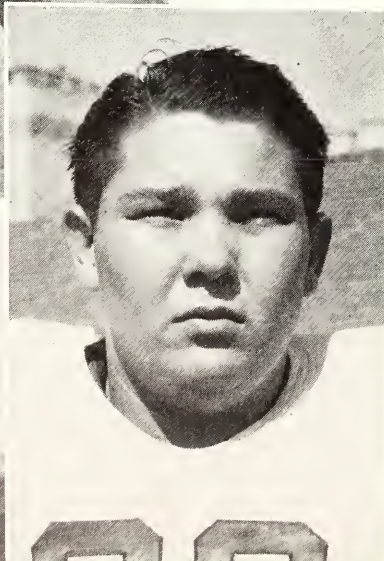
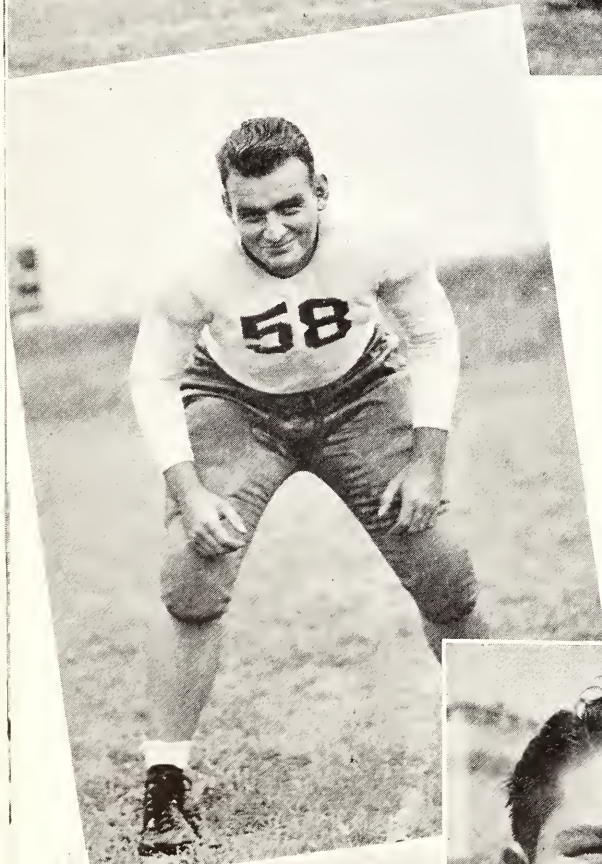

OLATHE TIES KS

IN THE November 18 battle with the Olathe Naval Air Base, Kansas State passed up opportunities to score in every period and the game ended 0 to 0. Although they played superior ball, they were unable to make the final thrusts necessary to score.

Staters held their breath when the Clippers found themselves in the last minutes of the final quarter. Walt Herkel hurled four forward passes. Bill Faubion knocked down the first two. The third was taken by Arne Langner, Clipper fullback, on the K-State three. He put the ball over for what seemed the winning touchdown, but the play was called back because Herkel was not five yards behind the line of scrimmage when he hurled. Faubion brought down the fourth one, too. The Wildcats took over as the gun sounded.

At Norman, Okla., October 21, the Sooners beat the Kansas State eleven 68 to 0.

It was a 10-touchdown parade as the veteran Sooner crew scored almost at will against Ward Haylett's first-year youngsters.

ACTION IS PICTURED in the Olathe game but deceptive play hides ball—even from the eye of the camera. Marvin Norby (46) watches from a comfortable position. Dale Cowan (58) stands aloof. Harvey Haas (right) is easy to spot among the starters on the field by his leather glasses protector. He moved up to the first string as end from an early-season third squad position.



BOB MOONEY (above) is a fullback who looks like a fullback. He weighs in at 185 pounds. **George Peddicord** (above right) is a halfback.

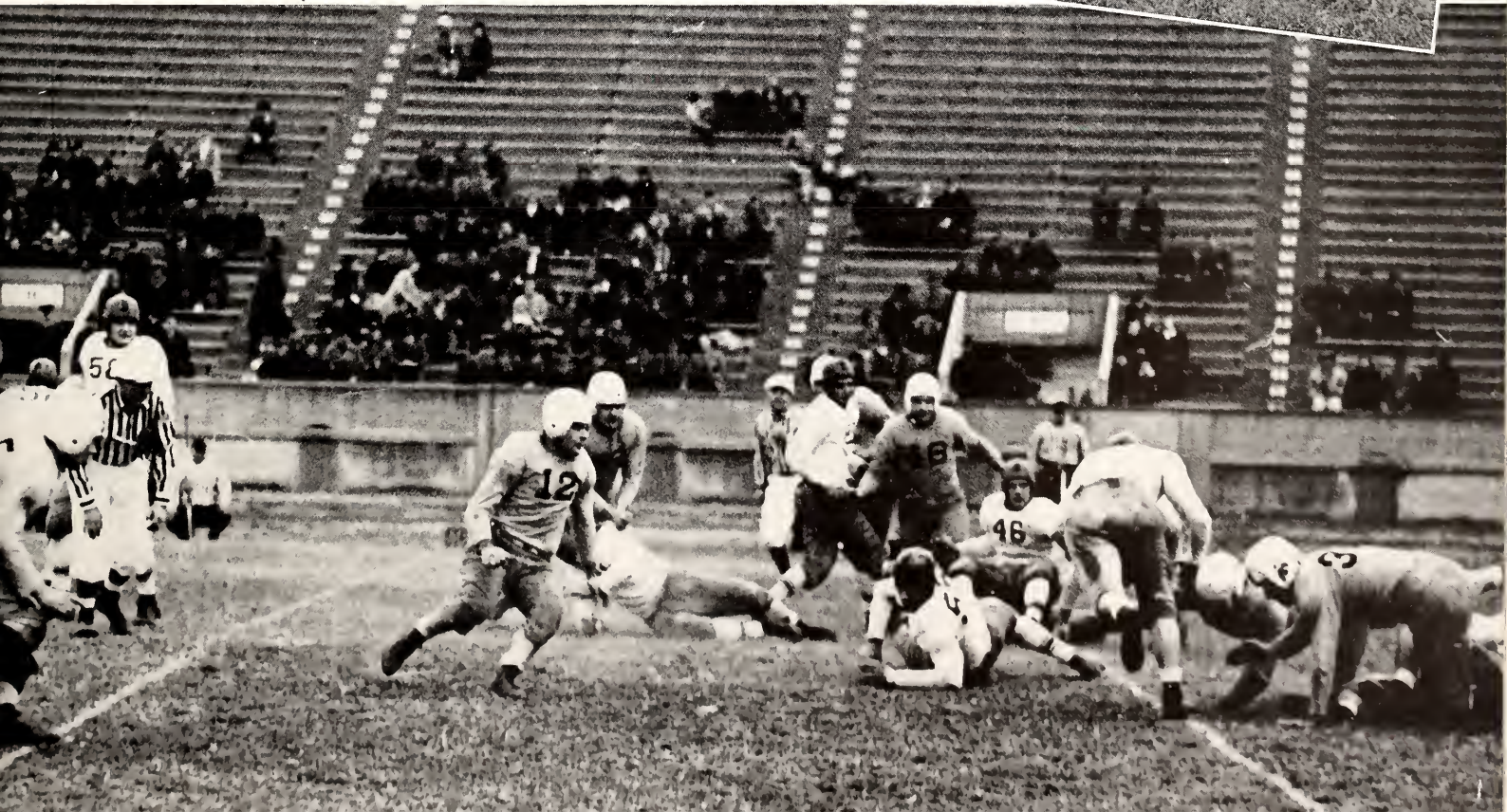
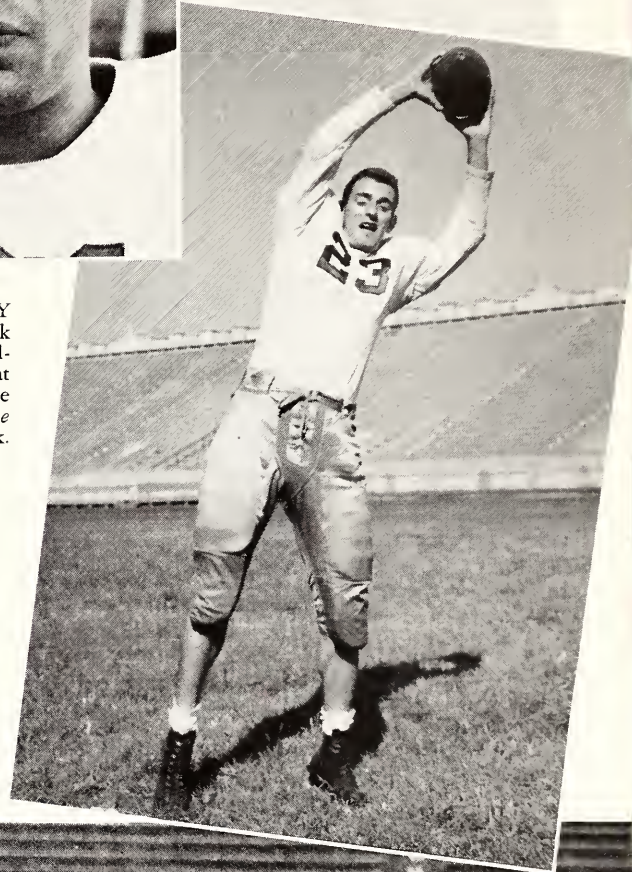

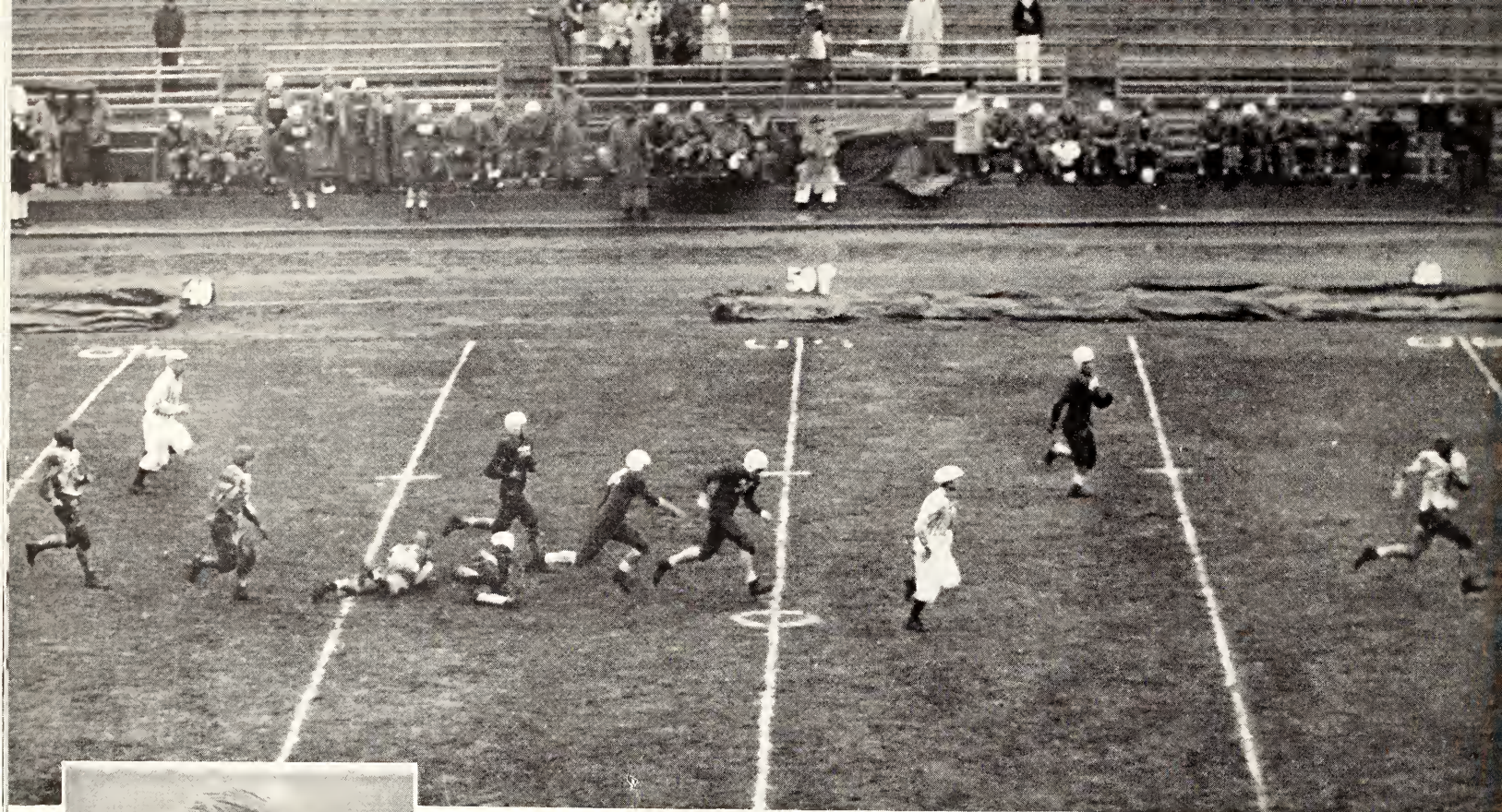

BILL "DOC" FAUBION pulls away on the 85-yard run that put him across the Nebraska goal line. The play, however, was called back because the backfield was in motion before the ball was snapped.

WILDCATS LOSE TO N U

KANSAS STATE joined Kansas in the Big Six cellar November 25 when the Wildcats lost to the Nebraska Cornhuskers 35 to 0 at Lincoln.

The Wildcats started off with a first period fury that was reminiscent of their Homecoming performance against Kansas. The K-State team drove to the Husker 12, lost the ball when a fourth down with five to go gained only three yards.

Early in the second period the Wildcats stopped the Huskers on the Kansas State 3-yard line. Then Bill Faubion got loose for an 85-yard touchdown run over the Nebraska goal line. But the Wildcats lost the score because their backfield was in motion before the ball was snapped.

From then on the day was the Huskers'. They recovered a Wildcat fumble on the "Cats'" four which resulted in a counter. In the third quarter the Nebraskans scored a safety on a blocked kick and a touchdown on a 45-yard run by Jack Selzer. In the fourth period counters were made on Kessler's 22-yard run, Knight's 30-yard run and Per-dew's 16-yard run.

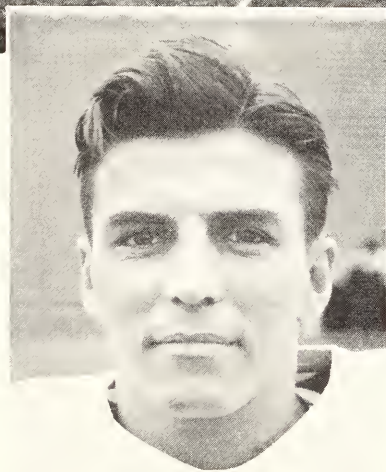

JIM DROWN, 17-year-old Manhattan high school product, plays either guard. He weighs in light at 165 pounds.

FORRIS FRICK (*left*) is another Manhattan 17-year-old. He plays end, at which position he lettered in high school. He was called into the service about the middle of the season. "Pat" Clowers, (*below*) an Irishman with plenty of scrap, played both half-back and end.



CINDERMEN ENTER THREE MEETS

THE initial appearance of the Kansas State track squad last spring was at Boulder, Colo. The Wildcat team of five men, one of two civilian teams entered, placed in four events. In four previous entries K-State has won three championships.

Colorado University, with a team of 47 navy trainees, placed first with 15 points. Colorado College, whose team also consisted of navy men, was second with 7 points.

Keith Is Track Captain

Captain Bob Keith won third in the open 100-yard dash and Jim Machen placed third in the javelin throw. The four-man team—Keith, Kermit Brown, Richard Grabner and Gail Meskinmen—placed third in both the mile and quarter mile relays.

The first Big Six competition for Kansas State was at Lawrence on May 5. Kansas University was host to Nebraska University and Kansas State. The

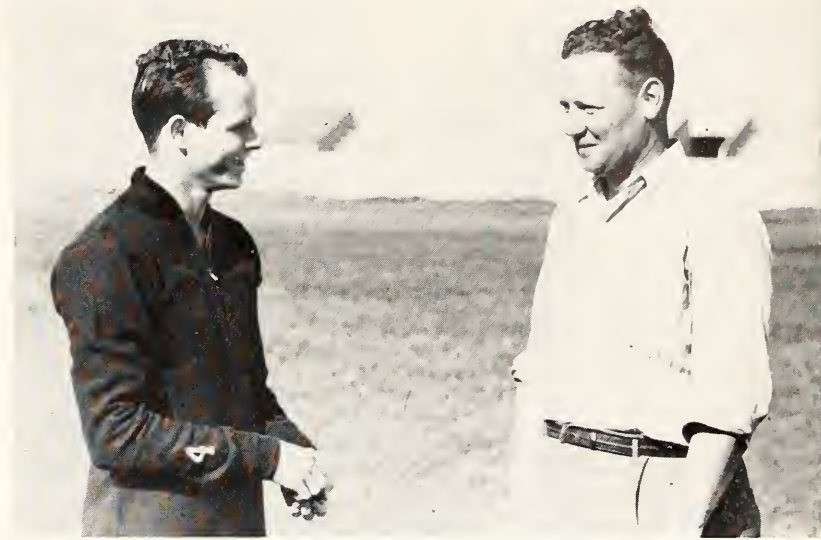

CAPTAIN BOB KEITH and Ward Haylett are seen "talking it over" before Keith sheds his warm-up suit. Wildcat cindermen entered three meets last spring.

thinclads who represented the Purple and White at the meeting lost to the superior Jayhawker and Cornhusker teams. Kansas University won the meet. Nebraska was second.

BELOW IS THE war-time edition of the Kansas State track squad. Standing are Cecil Ingmire, Richard Grabner, Jim Machen, Kermit Brown, Dean Hoppas and Coach Ward Haylett. Captain Bob Keith is in the front.





HUSKY SPEAR THROWER Jim Machen grins broadly while clutching the javelin before showing his prowess with it. Machen was a consistent point-maker.

The Wildcats placed in seven events to capture 12 points. John Noordsy, distance runner, crossed the finish line third in the mile run. Meskinmen placed third in the strongly contested 880-yard dash.

Jim Machen tossed the spear for third place in the javelin throw. Keith topped the rest of the cindermen with high point honors, placing third in the 100-yard dash, third in the 220-yard dash and second in the 220-yard low hurdles. Cecil Ingmire captured third place in the pole vault event.

Iowa State won the Big Six conference meet at Lincoln on May 19, as Kansas State cindermen scored 10 points. State trackmen placed in four events and captured three thirds and one fifth place.

Keith accounted for six of the Wildcat's points and received scoring honors. He was third in both the 100 and 220-yard dashes. Jim Machen was third in the javelin throw. Grabner, Brown, Meskinmen and Dean Hoppas composed the mile relay team which placed fifth.

Now that Kansas State has been appropriated money for a new field house, athletes of the future will have adequate training facilities and can be expected to lift Wildcat standards even higher.

THE MILE RELAY team members stride in unison around the Kansas State track in Memorial Stadium. They are Richard Grabner, Kermit Brown, Dean Hoppas, and Captain Bob Keith.



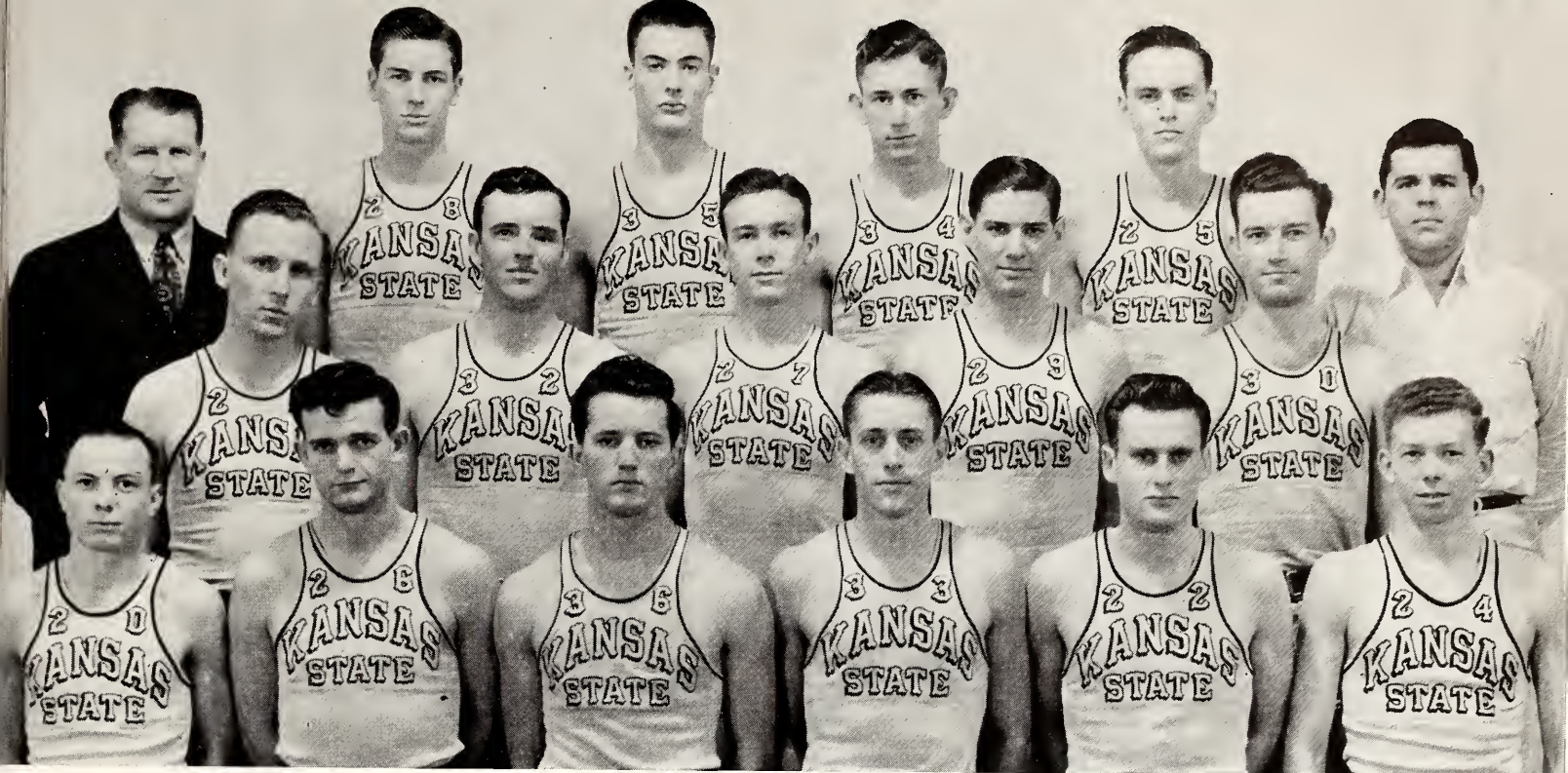

BASKETBALL SQUAD—Back row: Coach Fritz Knorr, David Weatherby, Jack Bell, Jack Kincheloe, Burt Howard, Russell Hardin, trainer. Second row: Jack Larson, Howard Lietz, Larry McClaughy, Harvey Arand, James Newbery. Front row: Joe Ridgway, Jay Payton, Richard Spencer, Bill Schultz, Ralph Stuesser, Dana Atkins.

QUINTET WINS 10 OF 23 GAMES

KANSAS State basketball took on a new spirit this year as Fritz Knorr, an unheralded mentor, assumed temporary duties as Wildcat cage chief.

Taking a bunch of 18-year-olds and discharged service veterans without college experience and teaming them with Jay Payton, former Emporia State player, and Joe Ridgway, only returning letterman, was no easy job, but Fritz Knorr molded them into fighting quintets. Only once this season were the Wildcats decisively beaten, the rest were thrilling contests that weren't decided until the final gun went off.

Big Six Games

Kansas State.....	55	Jan. 2	Oklahoma	54
Kansas State.....	31	Jan. 6	Iowa State	60
Kansas State.....	70	Jan. 20	Nebraska	48
Kansas State.....	36	Jan. 30	Kansas U.	39
Kansas State.....	50	Feb. 5	Missouri	29
Kansas State.....	36	Feb. 10	Oklahoma	49
Kansas State.....	31	Feb. 16	Kansas U.	33
Kansas State.....	55	Feb. 24	Nebraska	47
Kansas State.....	39	Feb. 26	Iowa State	44
Kansas State.....	42	Mar. 2	Missouri	45

Non-Conference Games

Kansas State.....	35	Dec. 4	Fort Riley	55
Kansas State.....	51	Dec. 9	Great Bend Air Base	54
Kansas State.....	33	Dec. 11	Washburn	29
Kansas State.....	65	Dec. 18	Rockhurst	35
Kansas State.....	40	Dec. 22	Kansas U.	63
Kansas State.....	49	Dec. 23	Nebraska	46
Kansas State.....	41	Dec. 29	Fort Riley	56
Kansas State.....	44	Jan. 8	Rockhurst	38

Kansas State.....	51	Jan. 13	Herington Air Base.....	46
Kansas State.....	61	Feb. 3	Washburn	48
Kansas State.....	50	Feb. 11	Purcell Gunners	52
Kansas State.....	50	Feb. 12	Norman Navy	59
Kansas State.....	64	Feb. 17	Herington Air Base.....	69

HONORARY BASKETBALL Captain Joe Ridgway receives some last minute instructions from head cage mentor, Fritz Knorr.



DAVE WEATHERBY, forward (below), copped the scoring honors for the Wildcat quintet and was chosen for the all Big Six basketball squad. Jay Payton, guard (right), was also chosen for the all Big Six basketball team.

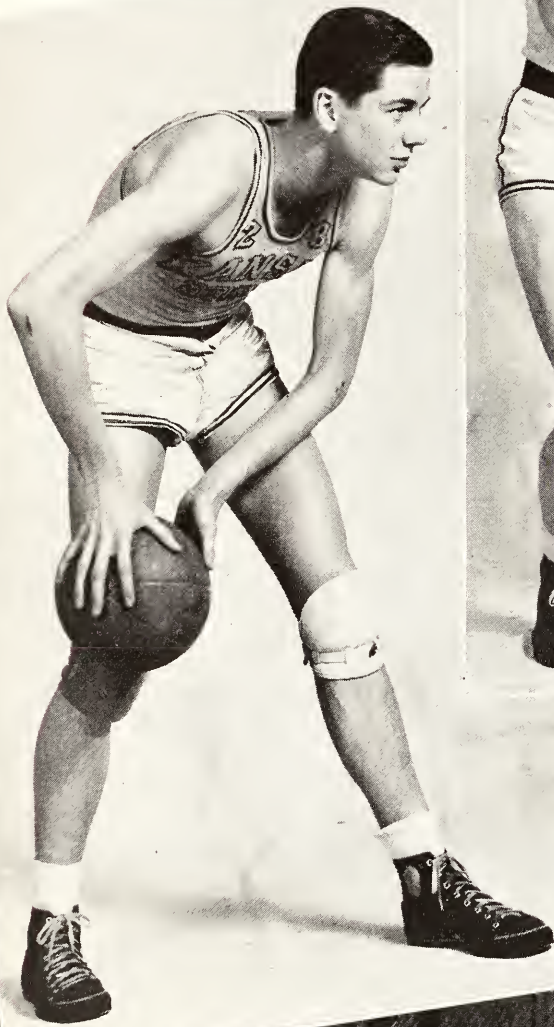

CATS WIN ONE

IN an action packed thriller with the lead changing hands 14 times, the Wildcats sank the Sooners 55-54 to win their first conference game. It was the shooting of Dave Weatherby that sparked the Wildcats' last half drive. Dave dropped in five field goals in the final half.

With six and one-half minutes left to play, the fighting Wildcats held a 53-45 lead but the Sooners rallied and forged ahead to lead. Then Jay Payton brought the crowd to their feet by sinking a field goal from near the center of the court with 15 seconds left in the game. This gave the Wildcats their 55-54 victory.

DAVE WEATHERBY takes the tip from the Oklahoma center, Bill Schultz awaits the ball.



AND LOSE ONE

The Knorr Kids set a new Big Six record by scoring 70 points in romping over the Nebraska Cornhuskers from Lincoln 70-48.

Both teams battled on even terms during the early part of the contest but the Knorr mentored hightossers soon found the range and forged ahead to hold a 28-20 advantage as the teams left the hardwoods for the intermission.

The Wildcats found themselves cold for the first four minutes in the second semester as the Huskers closed the gap to 30-28 but it was then that the Wildcat scoring machine got rolling and scored 40 points in the last 16 minutes.

JACK KINCHELOE goes up with Peterson from Nebraska for a high one.

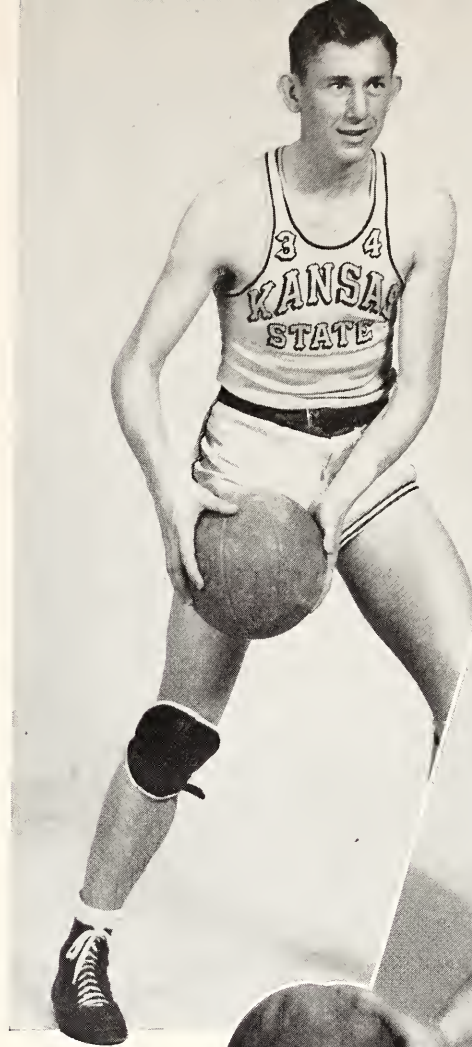

JACK KINCHELOE, center (left), held down the regular center berth on the fighting Wildcat quintet. Dana Atkins, forward (below), quite frequently exhibited sharpshooting ability which in future years may establish him as a K-State basketball star.

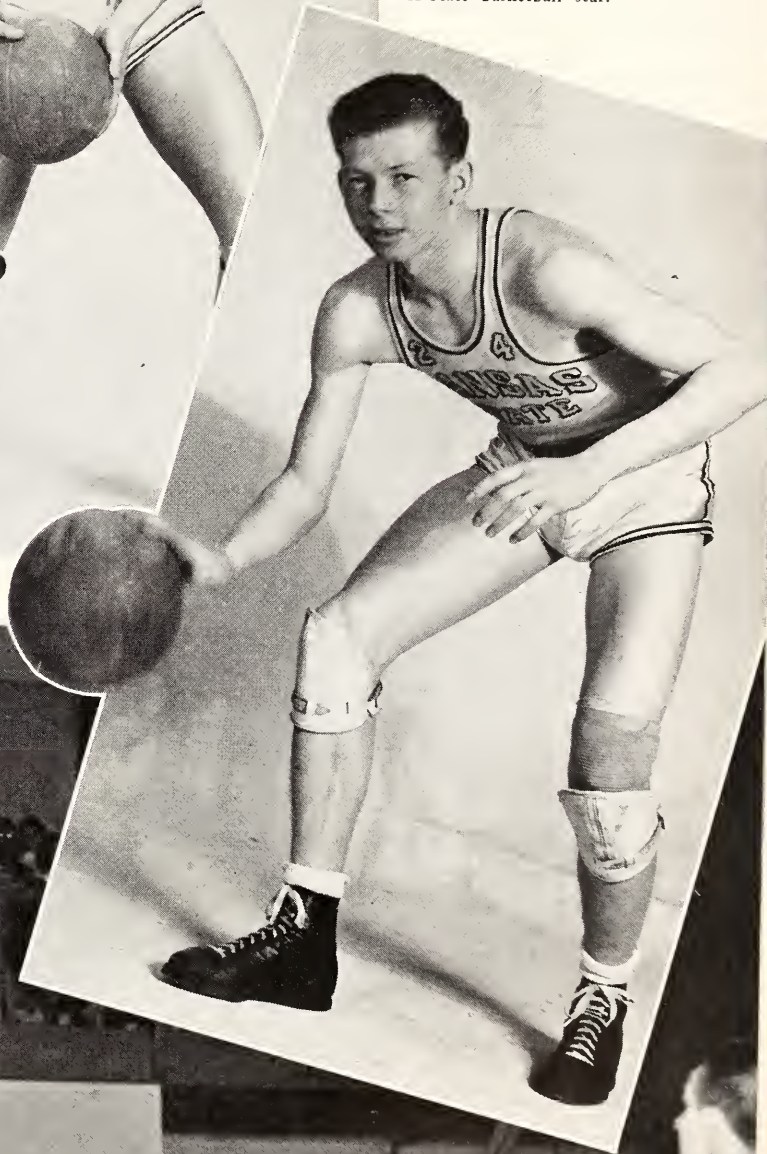



DAVE WEATHERBY gets through the Missouri defense for a one hander (*above*). Honorary Captain Joe Ridgway proved to be one of the main cogs in the Wildcat scoring machine (*left*). Dick Spencer, guard, was one of Coach Knorr's ablest defensive players (*far left*).

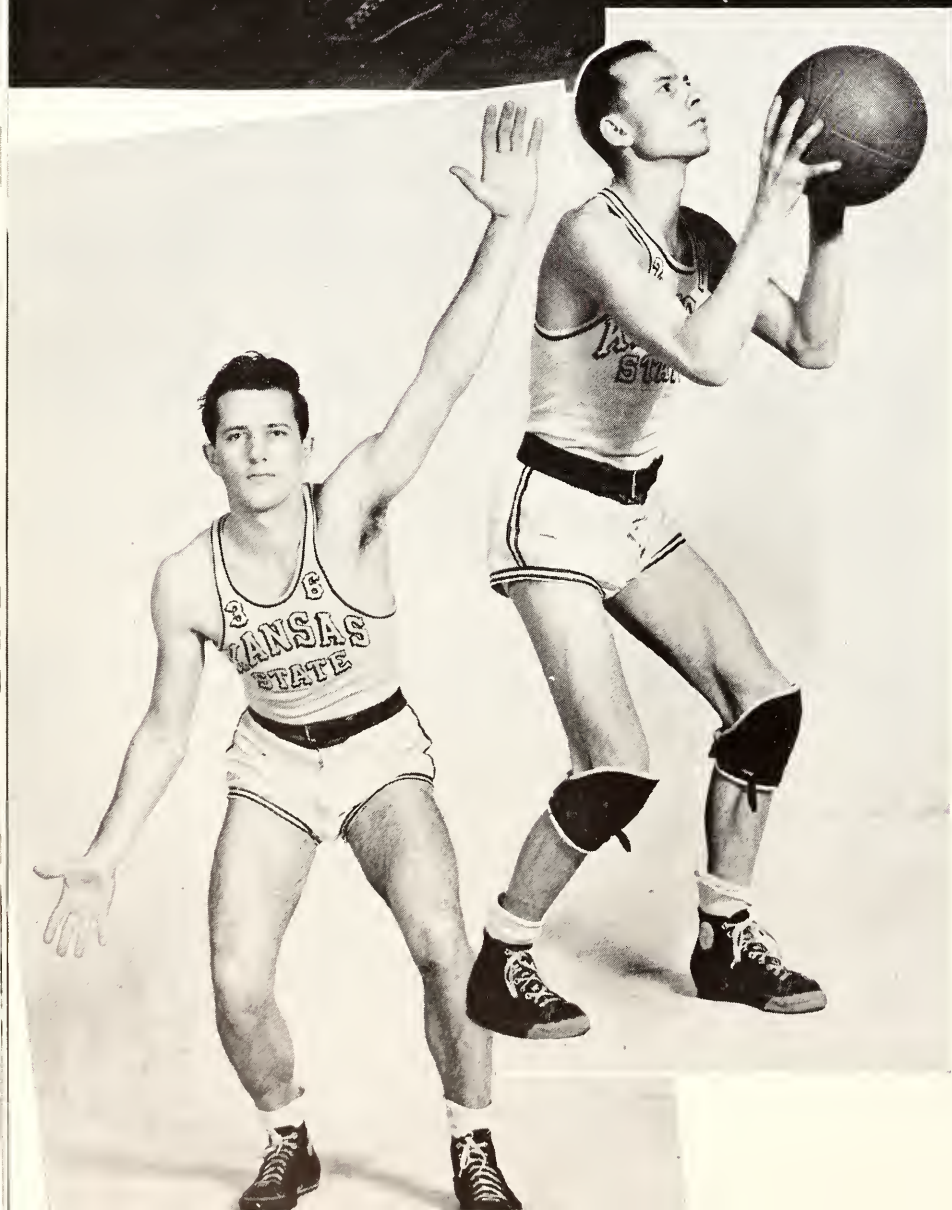

BEAT MISSOURI

COACH Knorr's Wildcats threw a 50 point barrage at "Old Miz-zou" and walked off with an easy 50-29 win over the Tigers.

Missouri held the lead only once, 8-7 after six and one-half minutes of play. K-State rallied and led at the intermission by 26-17.

Both teams were at a stalemate as the second stanza opened. Finally, Dick Spencer laid one in for the Wildcats. Later Missouri scored from the field. The second and last basket of the half for the Tigers came seven minutes later, showing the tight defense employed by the Wildcat quintet.

LOSE TO KU

THE Wildcats were defeated 33-31 by the Jayhawks here.

In the closing seconds of the game, with K. U. leading 32-31, Dick Spencer took a pass from Dana Atkins and sank a one-handed push shot from the side to put the K-Staters ahead 33-32. But Atkins had double-dribbled before passing the ball to Spencer, according to the referee and the shot didn't count.

With only a few seconds remaining to play, the Wildcats were unable to score again and the game went to the Jayhawkers.

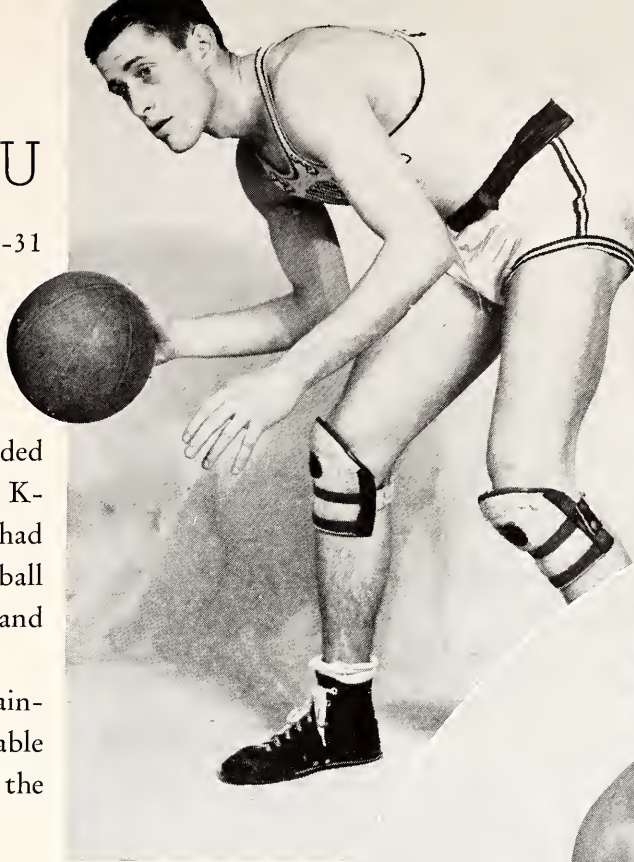

BILL SCHULTZ, forward, (left), played a lot of ball for K-State this year. Jack Bell, guard, (below), showed good rebound ability and proved to be a valuable man on both offensive and defensive.



JAY PAYTON, guard, goes up for a jumpball with his KU opponent.



IOWA WINS

THE Knorr Kids bowed to the title bound Iowa Cyclones 44-39 February 26.

The Wildcats set a fast pace in the early part of the game, jumping to a 10-5 lead. Still displaying power they ran up a 20-10 lead before the astonished Cyclones regained consciousness and held the Wildcats scoreless for six minutes and forged ahead 26-20. They continued to lead at the half 29-25.

RALPH STUESSER, guard (*far left*), did a beautiful job at defense and setting up plays on offense. Larry McLaughry, center (*left*), played a lot of ball for the Wildcats this season and will be back again next season. Ralph Stuesser (*below*), outjumps his Iowa State opponent as his teammates wait for the ball.

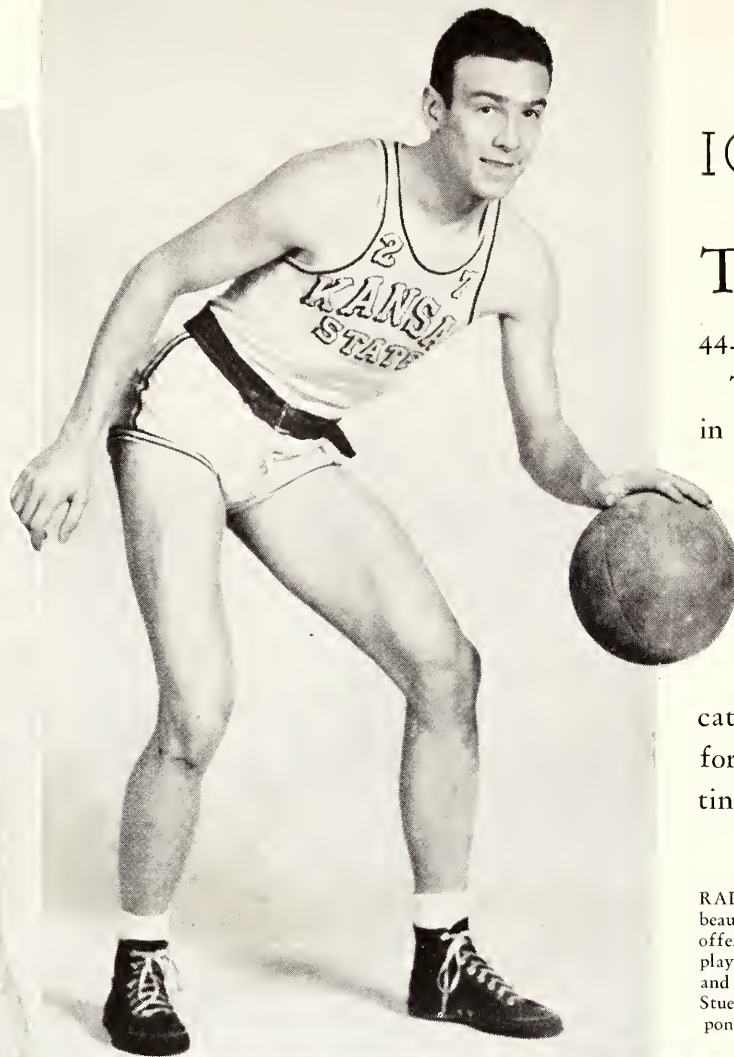



THE SUCCESS of the fighting Wildcats this season was due largely to the fine spirit displayed by the K-State Purple Pepsters and students (*above*). The rousing cheers which arose from the enthusiastic student body seemed to instill a winning spirit in the fighting Wildcats. Their loyal support was shown by their tenacious turnout for every home game and the annual excursion down the Kaw.



ONE OF K-STATE'S most loyal fans this season was President Eisenhower. His presence was in itself an inspiration to the team. On several occasions Kansas State was honored by the presence of several members of the state legislature (*right*).



A TENSE MOMENT is manifested as overly enthusiastic fans crowd around Referee John Lance after the game with KU here (*right*).

275 ENTER MEN'S INTRAMURALS

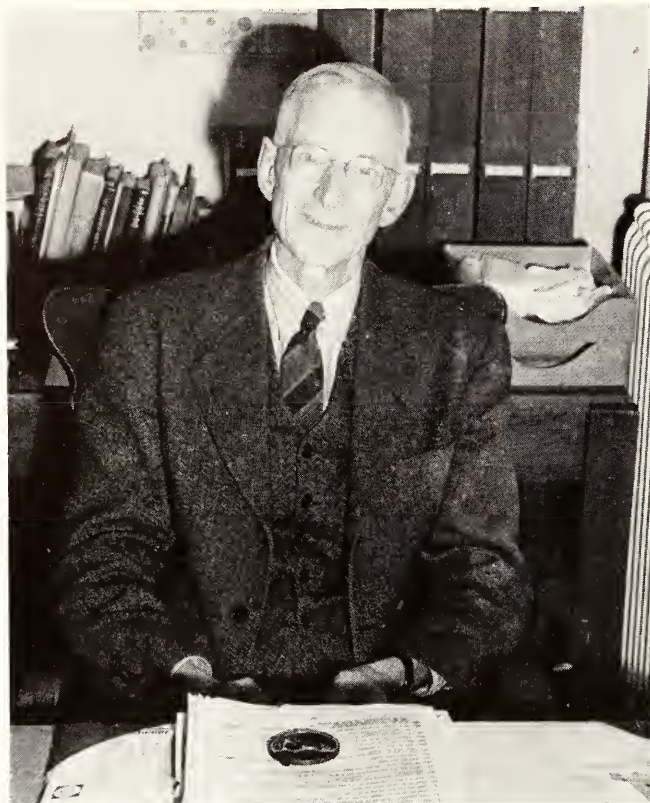

PROF. L. P. WASHBURN is director of the men's intramural program. Tournaments were held this year in touch football, horseshoe pitching, basketball, table tennis, volleyball and softball.

MEN'S intramurals had another successful season under the direction of Prof. L. P. Washburn. Although the war has greatly reduced the

number of men students enrolled at Kansas State College, there were approximately 275 participants in this year's program.

Professor Washburn had a well-rounded schedule of sports for those who did not take part in inter-collegiate athletics.

Touch football, horseshoe pitching, basketball, table tennis, volleyball, softball and outdoor track were included in the intramural schedule. Swimming, tennis, golf and handball were omitted. Horseshoe pitching was new this year.

The AGR's won the championship in three sports—touch football, volleyball and basketball.

This year marked the first time that Negro students have participated as a team in intramurals. The Esquires, a basketball team, were defeated only once.

Last spring the civil engineers won the softball tournament. The TKE's placed second. The Jr. A.V.M.A. team won the volleyball tournament. The Beta's were second.

In the table tennis tournament Wallace Anthony defeated Gerald Goetsch for the championship in the singles. Wallace Anthony and Dick Myers won the doubles tournament.

THE BASKETBALL CHAMPIONSHIP was won by the Alpha Gamma Rho team (*below left*). Team members were (*back row*) Duane Peterson, Gerald Goetsch, Ralph Lowrey, Marvin Norby; (*front row*) Dean Hoppas, Jean Smith, Marcus Haggard and Raymond Walker. Second place went to the Jr. A.V.M.A. team (*below right*). Members of the team were (*back row*) Leon Montgomery, Martin Duke, George Wreath, Gaylord Reagor, Philip Haims, Jose Diaz; (*front row*) Charles Thayer, Saul Narotsky, James Barbee and Seymour Nord.





ROSENDO CORDERO, winner of the intramural table tennis singles, prepares to swat a fast one (*above*). He and Jose Diaz placed second in the doubles tournament (*left*).



ALPHA GAMMA RHO (*above left*) was champion of the season's intramural touch football tournament. Team members were Duane Peterson, Gerald Goetsch, Ralph Stuesser, Marcus Haggard, Dave Smith, Jim Shively, Ralph Lowrey, Raymond Walker and Dick Spencer (*in front*).

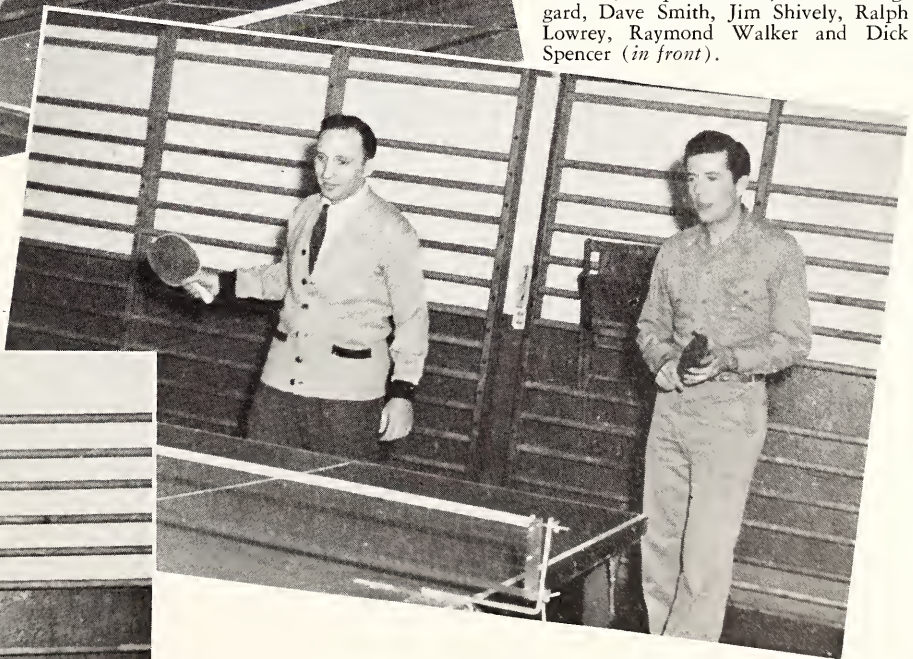

WILLIAM SCHWARTZ and Wallace Anthony (*above*) triumph in the table tennis doubles. Anthony was also runner-up in the singles (*left*).



COEDS VIE FOR INTRAMURAL TITLE



MISS KATHERINE GEYER, head of the women's physical education department, is director of women's intramurals. This year the department's offices were moved upstairs in Nichols Gymnasium to the former military science headquarters.

SOFTBALL led the women's intramural activities last fall since rains the preceding spring postponed the usual April-May softball workout. Cold weather arrived, however, before the contest was played off. Tied for top place were Arcadia, the Tri Delt's and the ADPi's. The tennis tournament was also halted by cold weather last fall.

Posture intramurals were held in mid-winter.

Social, modern, tap and folk dancing contests were held in the spring.

The basketball tournament held during March came in for a great deal of attention. Swimming, ping-pong and volleyball tournaments were also held this spring.

Physical education majors are in charge of each tourney, and the group winner of each contest is given a number of points. Additional points are given for the number of games played, sportsmanship, greatest number participating and greatest number of juniors and seniors. At the end of the season one group is accorded the year's intramural crown. The 1943-44 winners were the Tri Delt's.

Names of the various tourney winners are placed on a poster hung in the department. This will be kept over a period of five years.

Any woman in college is entitled to participate in the women's intramural program, which was started here 21 years ago.

Miss Katherine Geyer is supervisor of women's intramurals and head of the women's physical education department.



WINNING FOLK DANCERS were the Chi Omega group consisting of Mona Jane Evans, Beryl Wesche, Lynn Schmedemann, Isabelle Neal, Lois Summers and Patt Fairman.



ADPi's (above left) were judged best in modern dance this year. Posed are (clockwise) Betty Carr, Mary Eleanor Smith, Lila Lou Johnston, Peggy Brown, Wanda Nanninga and Doris Craft.



GOOD POSTURE was personified this year by the following members of the winning Tri-Delt entry: Dorothy Summers, Judith Cazier, Dorothy Parsons, Coral Wilson, Marjorie McInteer and Virginia Klemp.

ARCADIA'S SOFTBALL team tied with two other teams as winners of last fall's tournament. Players were (back row) Ida Trapp Terry, Mary Ann Wilkerson, Betty Nordyke, (second row) Dolores Tiemann, Maxine Church, Jean Irwin, Mildred Tiemann, (front row) Anabel Wood, Evelyn Wood, Helen Borck and Hope Watts.



LYNN SCHMEDEMANN and Maxine Ylander, Chi Omega's, were champions of social dancing this year (above).



DELTA DELTA DELTA's (left) rank as one of the three top intramural softball teams. Team members were (back row) Dorothy Jean Summers, Bonnie French, Doris Danielson, (front row) Mary Brass, Barbara Morris, Pauline Flook, Mary Louise Monroe, Dulcie Danielson, Marlyn Hurd and Doris Marshall.

ALPHA DELTA PI had the third winning team (right). Members are (back row) Betty Olinger, Ruth Wilson, Florence Merriam, (front row) Glennis Potter, Ethel Wilson, Mary Jean Miller, Della Gray Smith, Mary Dressel, Peggy Brown and Mary Lois Holm.



BEST IN THE tap dancing contest were Kappa Kappa Gamma's Martha Pearl, Doris Collins, Constance Knudsen, Barbara West and June Lowrey (above). More Kappa's (right) posed on the lawn as winners of the modern dance contest last spring. Standing are Peggy Flora, Ruth Meyn and Rachel Jacob. Joellen Taylor, June Lowrey and Doris Dickey kneel on the ground.



THE BLITZ BABES, an Independent team (*above*), won the 1944 basketball tournament. Team members were (*back row*) Joanne Guest, Maxine Clark, Florence Smith, Donna Dee Price, Jean Sutter, (*front row*) Ruth Jacob, Betty Gish, Verna Beil, Doris Dyal, Dorothy Summers.



A DELTA DELTA DELTA couple took the honors in social dancing last year. They were Norma Kay Bryan and Donna Wilson (*above right*).



DIAPER CLAD Chi O's (*above*) won first last year in the tap dancing contest. Members of the team were Isabelle Neal, Beryl Wesche, Janet Todd and Elinor Popkins.



TOP HONORS in folk dancing also went to Chi Omega. Pictured at left are booted peasants Beryl Wesche and Jacqueline Staley (*kneeling*) and Dorothy Boatright and Lynn Schmedemann (*standing*).



THE COLLEGE BAND under the direction of Lyle Downey played for the football games, basketball games and pep rallies. About two-thirds of the 65 members this year were women.

BAND PLAYS FOR SPORTS EVENTS

THE College Band is an active campus organization. They played for all the football games, basketball games and pep rallies and presented several spring concerts.

The 65 band members included 44 women and 21 men. Only 14 of the members had one year of previous college band experience. Two students had been in the band for two years and one for three years.

This is the second year that women have been in K-State's marching band.

Band members were: Margaret Stafford, Mildred Teagarden, Joan Bennett, John Wagoner, Roberta Shimer, Vivian Stout, Virginia Compton, Evelyn Green, Betty Betscher, Leora Wycoff, Geneva Brunnemer, Gordon Dueker, Carol Francis,

Helen Jones, Helen Hennon, Fred Boebel, Norma Lumpkin, Ruth Sawyer, Carol Heter, Avis Welker, Arlene Black, Shirley Buss, Letha Base, Eugene Motter, Steward Mettler, Eloise Fralick, Jay Davis, Tom Lyons, Emelie Kirk, Charles Cook, James Shively, Elwyn Church, Mary Weaver, Ruth Jacob, Darilene Hague and Billie Davis.

Betty Winget, Margaret Sites, Frances Moorman, Mary Hodgson, Ruth Deewall, Ella Mae Stinson, Joe Young, Robert Bare, Gene Sink, Jerome McCay, Margaret Moore, Wayne Brown, James Keeler, Del Knauer, Joyce Balch, Emma Sloan and Ruth Sutherland.

Victor Overholt, Howard Anderson, Roberta Near, Marion Ober, Dale Dugan, Norine Francis, Carol Halbower, Irene Gehrke and Naomi Fralick.

WOMEN'S CHORAL ENSEMBLE—*Back row:* B. J. Smith, M. Elling, Wilcox, Sinclair, Hasenyager, Schneider, E. Larson, Petterson, Wedel, Prout, Williamson. *Fourth row:* H. Smith, Jordan, Davis, Collins, Strutt, Tiemann, Taylor, Freeman, Johnson, Marlow. *Third row:* Potter, Norby, N. Fralick, Strobel, Sawyer, M. Norman, Dial, Gee, Schindler, Graper, Frazier. *Second row:* Lee, Terrill, M. Jones, Budden, D. Meisner, Rood, Pierce, Stafford, M. Larson, G. Bischoff, A. Larson. *Front row:* N. Francis, Louthan, Gritman, Schoeller, Tucker, Luthe, Black, H. Elling, Holecck.





THE COLLEGE ORCHESTRA directed by Lyle Downey made no public appearances this year because of the lack of stringed-instrument players.

VOCAL ENSEMBLE GIVES ORATORIO

MOST important event of the year for the vocal ensembles of the music department was the presentation of "The Christmas Oratorio" by Bach. The oratorio was given under the auspices of the College and the Ministerial Association of Manhattan in the Methodist Church on December 17.

Soloists were Shirley Marlow, senior; Marion Coe Olsson, senior; Hilda Grossman, assistant professor of music; Cpl. Norman Myrvik of Fort Riley; and Lt. Warren Stetler of Fort Riley.

Orchestra Is Small

This year's College Orchestra was the smallest it has been for many years. The organization was greatly handicapped by the lack of stringed-instrument players and therefore made no public appearances.

BACH'S "CHRISTMAS ORATORIO" was presented December 17 at the Methodist Church under the auspices of the College music department and the Ministerial Association of Manhattan.

Prof. William Lindquist, director of the Women's Glee Club, was graduated from the Cosmopolitan School of Music and Dramatic Arts in Chicago in 1921. He received his bachelor's degree in music from that same school in 1925. He has been head of the Kansas State music department since 1927.

Associate Professor Charles Stratton received his degree from Kansas State in 1926 and his master's degree in 1933. He has been accompanist and assistant director of the Glee Club this year.

Lyle Downey, band and orchestra director, has been a member of the College music staff since 1929. Besides his degree in music, he has several other degrees including the fields of English and engineering. He received his doctor's degree from the University of Iowa in 1942.





PLAYERS PRESENT

THIS year the Manhattan Theatre reorganized and became the Kansas State Players. The members of the organization are college students who not only produce plays but also put together stage scenery and props, design costumes, supervise make-up, sell tickets, write publicity and usher at performances.

Earl G. Hoover, assistant professor of speech, is in charge of the Players.

The K-State Players presented the Kaufman-Hart show, "Man Who Came to Dinner" last spring and Rose Franken's hit of Broadway and Hollywood, "Claudia," last fall. Spring productions were "Incognito," a comedy-mystery drama by N. Richard Nusbaum and "Over Twenty-One," a comedy by Bruce Gordon.

"Claudia" was presented on December 15 and 16. Betty Russell starred in the production, and

EARL G. HOOVER (*above*) has directed the productions of the Kansas State Players for the past two years. Below is pictured a dramatic moment from "Claudia," first semester production this year, with Betty Russell, Joe Neidig and Pauline Flook on stage.



THREE COMEDIES

David, her baffled but patient husband, was portrayed by Ralph Fogleman.

Other members of the cast were Zella Barber as Mrs. Brown, Pat Williams as Julia, Joe Neidig as Jerry Seymore, Pauline Flook as Madam Daruschka, and Embert Coles and Janey Hackney as Fritz and Bertha.

That "Claudia" was well received by students and Manhattanites is reflected in a statement by Prof. H. W. Davis, head of the Department of English: "Claudia" pleased audiences in a way in which amateur plays seldom please—by its uniformly good acting and a smooth flow of dramatic situations.

Stars behind the scenes were Margaret Cadwell, Jean Walstrom, Dean Tiemann, Seymour Cohen, Maurine Pence, Jo Ann Harjung and Larry Jagon who acted as stage crewmen and prompters.



"CLAUDIA" CAST MEMBERS relax on stage during dress rehearsal (*below*). They are Betty Russell, Ralph Fogleman, Zella Barber, Embert Coles, Janey Hackney and Joe Neidig. Above is a scene from the play showing Claudia (Betty Russell) in one of her many confused moments. Her mother (Zella Barber) is attentive but her husband (Ralph Fogleman) indifferently reads his newspaper.





TWO SCENES FROM "Man Who Came to Dinner," presented last spring, are shown here. At top are Craig Bracken, Fred Kramer, Betty Russell and Charles Halbower. Below are Craig Bracken, Kathryn Guhl and Dean Whitney.

PART OF THE "Man Who Came to Dinner" cast of 22 pose on stage. They are Betty Russell, Milford Greer, Pauline Flook, Craig Bracken, Everett May, Roberta Ince, Betty Caldwell, Dean Tiemann, Phil Kiser, Phyllis Frazier and Roxanne Mickey.



"Man Who Came to Dinner" with a cast of 22 was produced in April, 1944. This Kaufman-Hart classic has been on New York, Chicago and West Coast stages.

The play centered around Sheridan Whiteside, an eccentric, world-known critic and radio commentator who was stranded with the Stanley family in a small Ohio town because of a broken leg. The broken leg was a result of a fall on the ice. With Whiteside was his secretary. From time to time his famous and sometimes queer friends dropped in to see him. The peaceful, small-town life of the Stanley family was completely disrupted.

Craig Bracken was excellent as the querulous Whiteside who "adored listening to the mating calls of cockroaches" through earphones. The plot's romance was furnished by Betty Russell who was Whiteside's secretary and Charles Halbower playing the part of a newspaper reporter.

Other members of the cast were Betty Caldwell, Pauline Flook, Phil Kiser, Roxanne Mickey, Everett May, Roberta Ince, Phyllis Frazier, Betty Hale, Dean Tiemann, Milford Greer, Carol Halbower, Harold Stout, Barbara Houghton, Kathryn Guhl, Fred Kramer, Charles Schwab, Jeannette Putnam, Ray Letourneau and Dean Whitney.



STUDENTS WRITE and produce radio programs for station KSAC. H. Miles Heberer, left, gives directions to the cast consisting of June Behney, Lucy Wells, Betty Russell, Philip Van Winkle, Jacqueline Staley and Betty Carr.

STATION KSAC IS 20 YEARS OLD

KSAC celebrated its twentieth birthday last December 1. All the programs that day were slanted toward the significance of the day for the broadcasting station, and speakers from the campus who have been here continuously for the past twenty years spoke on programs during the day.

Lisle L. Longsdorf is program director for KSAC as well as being extension editor for the College. He is assisted by Miss Miriam Dexter who does the announcing for the Farm Hour and The College of the Air, and Mrs. Eula Mae Kelly who announces the Homemakers' Hour.

College students, supervised by Prof. H. Miles Heberer, regularly write, produce and enact radio programs. Groups from Kansas high schools present shows occasionally. Various college departments are represented daily on the station.

PROGRAM DIRECTOR of KSAC is Lisle L. Longsdorf who is assisted here by Miss Miriam Dexter (*right*). The broadcasting station is on the third floor of Nichols Gymnasium.





RALPH R. LASHBROOK, head of the journalism department, is also chairman of the Board of Student Publications.

THE Board of Student Publications has an important job on the campus. They elect the editors and business managers of The Collegian and Royal Purple. The board approves the various

BOARD SELECTS

publications' budgets, determines the size of each publication and approves all major contracts.

Each spring the Board of Student Publications sponsors a banquet at which K awards are given to the students who have done outstanding work on either The Collegian or Royal Purple.

Those receiving awards this year for work on The Collegian were Athol Furman, Mary Jane Jones, Phyllis Johansen, Lucy Wells, Lucy Shoemaker and Ahda Somers McCoy.

Elizabeth Crandall, Dorothy Cochran, Peggy Phelan, Patricia Gretnier, Mary Ann Luhnnow, Barbara West, Patricia Piffer, Tess Montgomery, Ann Huddleston, Jean Holmgren, Hannah Bacon, JoAnn Neibarger, Maxine Crawford, Verona McKinley, Elizabeth Schlichter, Marlyn Hurd and Barbara Bross received awards for Royal Purple work.

Students recognized for work on both publications were Dee Preusch, Elizabeth Stark, Jean Wainscott, Dorraine Dorf, Joy Talbot and Dale Sorensen.

BOARD OF STUDENT PUBLICATION members have the job of selecting the Royal Purple and Collegian editors and presenting the publication awards. Members are Mary Louise Markley, Eugene Spratt, Arthur Roseberg, Prof. E. T. Keith, Prof. H. W. Davis and Prof. Ralph R. Lashbrook.



STUDENT EDITORS

"Chief" in the student publications office refers to C. J. Medlin. As graduate manager, he acts as adviser to staff members of The Collegian and the Royal Purple. It is his responsibility to see that the budgets balance, and through his office in Kedzie Hall passes all advertising, national and local, for the two student publications.

Medlin Knows Publications

Student publications are an old story to "Chief" Medlin. He was editor of the 1920 Royal Purple and was graduated from Kansas State in industrial journalism in that year.

After working in advertising and sales work he returned to the College in 1934 to take the newly established position of graduate manager. He has seen the publications offices advance from the one-

PATRICIA GRENTNER and Peggy Phelan edited the Student Directory last fall. They also did much of the business work for The Collegian, Royal Purple and Kansas Magazine.

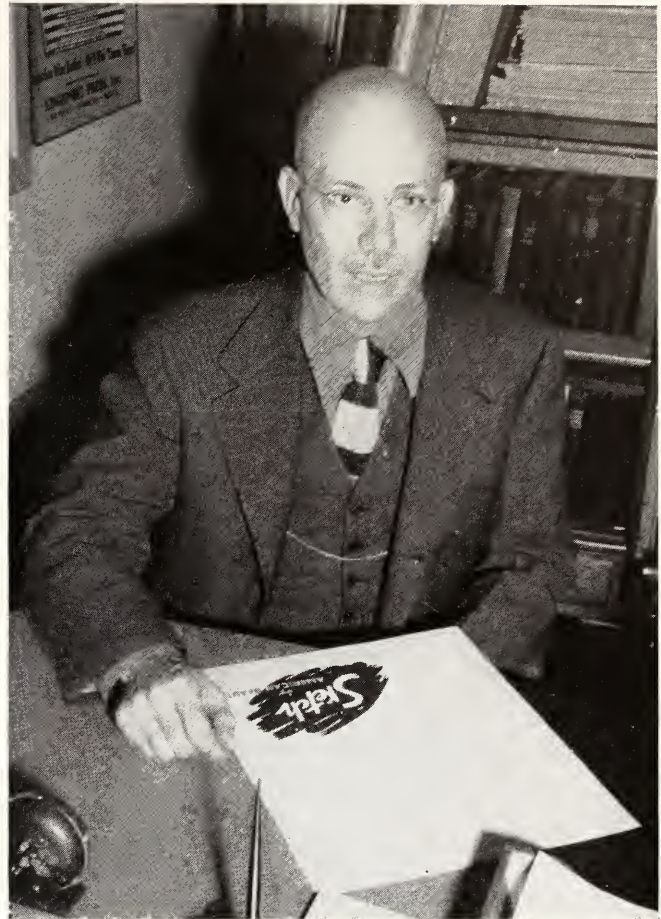

"CHIEF" C. J. MEDLIN has the job of graduate manager of student publications. When difficulties arise, student editors, business managers and staff members always find him ready to help.

desk-and-a-battered-typewriter stage to nine typewriters and desks for the reporters' alone.

Mr. Medlin's two girl Fridays are Peggy Phelan and Patricia Grentner.

"Is this where I get my Royal Purple picture receipt?" or "Where could I buy an extra Collegian?" are familiar questions to the ears of Peggy and Pat. They assist in running the student publications' business office.

They worked as co-editors of the student directory and also assisted with the Kansas Magazine. The student directory appeared in The Collegian this year as it did last year, instead of in the pamphlet form used in former years.

Peggy, who has worked in the business office for two years, will be graduated this spring from the Department of Business Administration. Pat is a sophomore in business administration.

ST,
ACY



SIX WOMEN EDIT

THE man shortage, shortage of funds and labor shortage all hit the first semester Collegian this year. It was edited by a completely feminine staff with Mary Jane Jones as editor and Phyllis Johansen as associate editor. Other staff members were Athol Furman, copy desk editor; Joy Talbot, sports editor; Lucy Wells, society editor; and Dorothy Cochran, assistant copy desk editor.

The lone men students who were regular contributors to The Collegian first semester were Joe Neidig and Dick Dodderidge. They were the co-authors of "The Cat's Meow," a dirt column which made its initial appearance in this fall's Collegian.

For the first time since the late twenties The Collegian has been printed in the print shop in Kedzie Hall. It has been reduced from a regular sized paper to a tabloid and is published once a week.

MARY JANE JONES, editor and Ahda Somers McCoy, business manager (*above*), check over a copy of The Collegian. The first semester Collegian editorial staff members (*below*) were Phyllis Johansen, Joy Talbot, Dorothy Cochran, Mary Jane Jones, Athol Furman and Lucy Wells.



FALL COLLEGIAN

Reporting was done the first semester by students who volunteered.

The outstanding project of the semester was the "Battle Baby" published on December 7. Both student reporters and faculty members contributed to this issue; the staffs of The Industrialist and The Collegian also collaborated.

The "Battle Baby" was a Christmas present from the College to all former Kansas State men and women in the armed services. A round-up of news of campus activities was included in the paper and President Eisenhower sent his holiday greetings to the former students.

The usual news story style of writing and news headlines were abandoned in favor of a digest that attempted to give a comprehensive picture of campus activities, past and future. Plans of special interest to men and women in the service were emphasized.



LUCILLE SHOEMAKER, assistant, and Ahda Somers McCoy, business manager, handled the advertising for the first semester Collegian. Above they are seen in the Collegian business office in Kedzie Hall.

Other indications that The Collegian has become a wartime paper is its "Bars and Stripes" column and the many news stories which appear on its pages of former K-State students now serving in the armed forces.

ALL THE REPORTING on the fall Collegian was done by volunteers as there was no industrial writing course offered. Below are a group of students at the typewriters in the journalism building working on their stories as the deadline for copy approaches.





COLLEGIAN EXECUTIVES second semester were Phyllis Johansen, editor, and Elizabeth Stark, business manager. Here they confer on the makeup of a Collegian in the print shop in Kedzie Hall.

THE Collegian, mouthpiece of Kansas State students and brainchild of the "nation's journalists of tomorrow," was headed by Phyllis Johansen second semester. Jean Wainscott was the associate

THE SECOND SEMESTER Collegian editorial staff was composed of Phyllis Johansen, editor, Jean Wainscott, Dale Sorensen, Martha Jane Adams, Athol Furman, Helen Clegg and Lucy Wells.

KEDZIE HALL SHOP

editor. Copy desk editor was Athol Furman with Helen Clegg as her assistant. Lucy Wells wrote the society column. Her assistant was Martha Jane Adams. Dale Sorensen was sports editor.

"Big boss" on the advertising end of the Collegian was Elizabeth Stark. Her assistant was Dorraine Dorf; others working in the advertising office were Janey Hackney and Peggy Phelan. It was the job of these students to sell advertising for The Collegian. Elizabeth and Dorraine also wrote the advertising copy and drew up the layouts.

Small though the paper may be, it entails the same responsibilities and problems of a city newspaper. The student editor and staff are responsible for what is printed and the paper is not subject to faculty censorship.

The Collegian was issued weekly on Thursday as it was the first semester and was printed in the back shops of Kedzie Hall.



PRINTS COLLEGIAN

Besides the regular staff members there were the "cub reporters," the students enrolled in industrial writing. It was their job to cover the campus for news each week and "pound out" their stories for the paper. This was their first experience in working for a deadline.

Editor Johansen did a good job of giving her paper an "alive" appearance by using numerous cuts and varied styles of make-up. The Collegian had its own photographer, Dee Preusch.

A new column in the spring semester Collegian was "Student Council Notes," which was a record of all the Council's activities and projects. It was the first time such material had been published for students to read so that they might know more about what the Council was doing.

One of the big stories of the semester was that



THE BUSINESS WORK of the second semester Collegian was handled by Janey Hackney, Peggy Phelan, Dorraine Dorf and Elizabeth Stark, business manager. Each week they sold approximately 150 inches of advertising.

of Governor Schoeppel signing the appropriations bill for the new Field House and a Small Animals Research Laboratory. Accounts of the highscoring basketball team were told vividly and accurately in the sports section of the paper.

REPORTERS ON THE second semester Collegian were enrolled in industrial writing. Here are seven of them getting copy ready to be edited—Dick Dodderidge, Betty Burton, Florence Smith, Verona McKinley, Alicemahree Meade, Marjorie Tennant and Louise Alexander.



WOMAN EDITS K-STATE ENGINEER



FIRST WOMAN to edit The Kansas State Engineer was Jean Wise. Here she looks over the recent issue with John Chitwood, copy editor.

ONE more Kansas State tradition was smashed this year when Jean Wise, senior in architectural engineering, became the editor of The Kansas State Engineer. She was the first woman editor of the engineers' magazine, although in 1942-43 Audrey Durland was assistant editor.

Like many other Kansas State activities and projects, four war time years have changed various aspects of The Engineer.

It was printed four times in 1944-45, instead of the usual eight times, appearing every other month from October until May. The printing was done by the Tribune-News in Manhattan instead of the print shop in Kedzie Hall as in previous years. The general pattern of the magazine is approximately the same as last year.

Despite some misgivings on the part of the

faculty advisers as to the advisability of publishing The Engineer under prevailing conditions, the magazine had a very successful year and will continue to be published next year, unless unforeseen difficulties arise.

Robert Jackson, architectural engineering sophomore, assisted Jean in the editorship. Business manager was Harold Cook. M. A. Durland, assistant dean in the School of Engineering and Architecture, and Linn Helander, professor and head of mechanical engineering, acted as faculty advisers.

John Chitwood was copy editor. Dorothy Wilson wrote "Enginalties" which were short sketches of prominent students in the School of Engineering and Architecture. Eddie Herres was in charge of engineering news.

Staff artist was Marshall Walker, and Bob Oberhelman was staff photographer. Assistant Editor Jackson was responsible for "Exhaust," the magazine's humor page. Charles Schwab was feature editor, and Marshall Walker headed the illustrations staff. Assistant business manager was Elaine Wichers and Don Ransom was in charge of circulation.

Most of the material carried in The Engineer was written by Kansas State engineering students, faculty or alumni. Occasionally, however, an outsider is invited to write for the magazine.

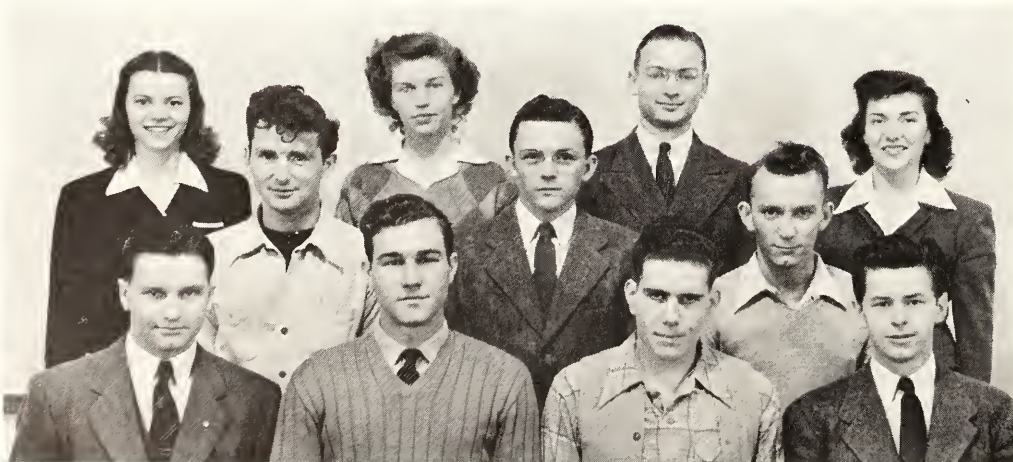

ENGINEER STAFF—Back row: Isabelle Neal, Dorothy Wilson, Robert Schrag, Jean Wise. Second row: Marshall Walker, Richard Smith, Harold Cook. Front row: Claud Shelor, Dick Stockman, James Loyd, Charles Schwab.

4-H CLUB EDITS

WHO'S WHOOT

ONE of the big projects of the Collegiate 4-H Club is the publishing of the Who's Whoot, a 4-H yearbook for all Kansas 4-H Club members.

This year's Who's Whoot editor is Mary Alice Streator. The business manager is Hope Leland.

Contents of the annual include work of the Collegiate 4-H'ers on the campus, state 4-H leaders' work, county 4-H activities, outstanding 4-H members and state champions, Capper scholarship winners and winners of the trips to Washington, D. C., and to the National 4-H Club Congress.

The campus 4-H leaders are featured in the 1945 Who's Whoot in order that 4-H members and leaders all over the state can become better acquainted with them.

Advertising Finances Book

The book is paid for by advertising except for the county pages which are paid for by the individual counties. Each year Collegiate 4-H members make trips to Kansas City, Wichita and Hutchinson to sell advertising. The Who's Whoot is printed at the Capper Printing Company in Topeka.

Mary Alice Streator, editor, is a senior in home economics and dietetics. She has been active in 4-H



HOPE LELAND was business manager and Mary Alice Streator was editor for the 1945 Who's Whoot, annual publication of the Collegiate 4-H Club.

Club work since she was ten. She has worked on the Who's Whoot each year since coming to Kansas State. Last year she was county page chairman.

Margaret Ann Ramsdale is assistant editor. She is a junior in general home economics. Business Manager Hope Leland is a home economics junior. Her assistant is Merle Eyestone, a sophomore in agriculture.

Doris Galloway and Gladys Goff are co-chairmen of the county page section of the Who's Whoot. Both are home economics students—Doris a junior and Gladys a sophomore.

WHO'S WHOOT STAFF—*Back row:* Elaine Brown, Athol Furman, Jean Bergner, Doris Fieser, Nadine Lowrey, Priscilla Lunt, Ruth Deewall, Hope Leland, Elaine Larson, Carol Francis. *Fourth row:* Francis McFadden, Melba Norby, Virginia McGuire, Beth Stratton, Gladys Goff, Alice Leland, Louise Parcel, Barbara Morris, Pauline Waln, Virginia Grandfield. *Third row:* Carol Heter, Doris White, Pauline Madden, Shirley Freienmuth, Georgena Hines, Doris Galloway, Treva Lenz, Vadaline Strobel, Marie Rock, Mary Lou Markley. *Second row:* Bee Boyer, Betty Boyer, Louise Myers, Marvin Riggs, Gordon McCauley, Bernard Jacobson, Charles Armstrong, Mary Alice Streator, Loretta Stricklin, Helen Ramsour. *Front row:* Annie Gardner, Margaret Ramsdale, Norene Francis, Pearl Lilliequist, Merle Eyestone, Shirley Scott, Carol Ward, Marjorie Tennant, Joyce Whiting, Verona McKinley.



1945 ROYAL PURPLE

pages of the book and in the stories in the administration section.

To Paul Weigel, head of the architecture department, goes the credit for supplying the drawings of the six buildings used on the division pages. Mrs. Jean Deyoe, also of that department, drew the proposed buildings for the map of the "Campus of Tomorrow."

By the beginning of school last fall, a rough dummy had been made and work was in progress on the pictures for the opening and division pages.

With rush week and enrollment, Dee Preusch began taking pictures in earnest. Volunteer office workers were soon busy making out receipts for 1300 individual pictures for the class section of the book.

By Christmas time more definite plans for the book were made. Organization group pictures, class pictures and snapshots were selected and by March 1 approximately 400 cuts were ordered. The cover was selected and a printing contract signed for 1660 books.

ELIZABETH CRANDALL was chosen by the Board of Student Publications to edit The 1945 Royal Purple. Here she is at work in her office in Kedzie Hall. She was assisted by a staff of 37 students this year.

"THE College of Tomorrow" was the theme around which Elizabeth Crandall, editor, planned the 1945 Royal Purple. It was carried out by pictures and stories in the opening and division

THE EDITORIAL STAFF of The 1945 Royal Purple was composed of Dorothy Cochran, Elizabeth Crandall, Dorraine Dorf, Barbara West, Patty Piffer, Jean Wainscott and Joy Talbot.



HAS POSTWAR THEME

Second semester found the editorial staff with Dorothy Cochran as assistant editor writing copy and the advertising staff with Mary Ann Luhnnow as manager selling and collecting for advertising. Elizabeth Stark was responsible for the advertising copy and layouts. Office workers filed class and Greek pictures and later typed the copy for the class section and all the organization and class picture identifications.

By Easter all the copy was edited and sent to the printer and proof was already coming back to be read. In May the Royal Purple was distributed to the students.

The book contained only eight pages less than last year, but this cut was more than covered by the decrease in pages devoted to the classes. It seemed larger, however, because of heavier paper and a padded cover.

Although giving a glimpse of postwar Kansas States, life on the campus this year was not slighted. Approximately 24 pages devoted to



PICTURE TAKERS Floyd Hanna, Prof. E. T. Keith, Charles Henley and Dee Preusch are found at the other end of a camera in the Kedzie Hall darkroom. A negative holds their attention for the moment.

special events during the year were found in the feature section and several snapshot pages were scattered throughout the book.

THE ADVERTISING STAFF have their picture taken in the Royal Purple office. They are Marlyn Hurd, Arleta Boyer, Mary Ann Luhnnow, JoAnn Neibarger, Elizabeth Stark, Elizabeth Ann Schlichter, Barbara Bross and Joann Yapp.



ROYAL PURPLE STAFF

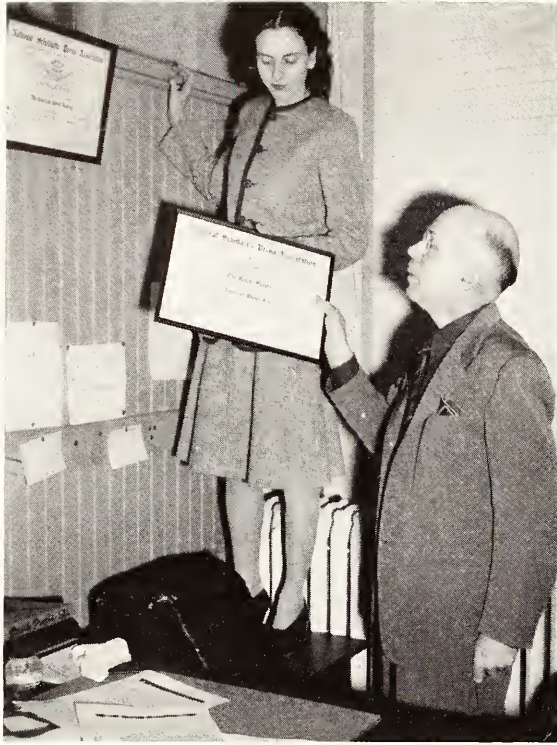

MARY ANN MONTGOMERY, editor of The 1944 Royal Purple, gets ready to hang the N.S.P.A. All American Honor Rating awarded her yearbook. It is the ninth consecutive award won by the Royal Purple. She is assisted by C. J. Medlin, graduate manager of student publications.

- Editor*.....ELIZABETH CRANDALL
- Assistant Editor*.....DOROTHY COCHRAN
- Administration*.....{ JEAN WAINSCOTT,
BARBARA WEST,
DORA LEE DAUMA
- Features*.....DOROTHY COCHRAN
- Organizations*.....{ MAXINE CRAWFORD,
BARBARA WEST,
DICK DODDERIDGE
- Greeks*.....DORRAINE DORF, DORIS DICKEY
- Independents*.....BETTY SWAN, VERONA MCKINLEY
- Athletics*.....JOY TALBOT, DALE SORENSEN
- Fine Arts*.....JEAN WAINSCOTT
- Classes*.....{ PATRICIA PIFFER,
JEAN HOLMGREN,
ANN HUDDLESTON
- Office Managers*.....PEGGY PHELAN, PATRICIA GRENTNER
- Photographers*.....DEE PREUSCH, CHARLES HENLEY
- Advertising Manager*.....MARY ANN LUHNOW
- Advertising Copy Writer*.....ELIZABETH STARK
- Advertising Assistants*.....{ JOANN NEIBARGER,
CHARLES THAYER,
ARLETA BOYER,
BARBARA BROSS,
MARLYN HURD,
ELIZABETH ANN SCHLICHTER,
JOANN YAPP

ROYAL PURPLE STAFF—*Top row*: Elizabeth Crandall, Dorothy Cochran, Mary Ann Luhnnow, Dee Preusch, Patricia Grentner, Peggy Phelan, Elizabeth Stark, Jean Wainscott, Patricia Piffer. *Third row*: Barbara West, Dorraine Dorf, Joy Talbot, Jean Holmgren, Dick Dodderidge, JoAnn Neibarger, Tess Montgomery, Maxine Crawford, Rowena Pippen. *Second row*: Hannah Bacon, Charles Thayer, Dora Lee Dauma, Doris Dickey, Bonnie Smith, Lola Warden, Arleta Boyer, Ann Huddleston, Jo Ann Williams. *Bottom row*: Betty Swan, Dale Sorensen, Verona McKinley, Barbara Bross, Elizabeth Ann Schlichter, Marlyn Hurd, Jean Wichers, Merline Nutter.





MUCH OF THE ROUTINE but necessary work of the Royal Purple was done by volunteer office workers. They made out receipts, sold books, filed pictures, addressed notices, typed copy and fixed the index. Above are Hannah Bacon, Tess Montgomery, Jean Holmgren, Jean Wichers, Jo Ann Williams, Merline Nutter and Ann Huddleston.

ANOTHER GROUP of important workers have their picture taken in the Royal Purple office. They are Betty Swan, Maxine Crawford, Marshall Walker, Doris Dickey, Dale Sorensen, Dick Dodderidge, Dora Lee Dauma and Verona McKinley. All wrote several pages of copy except Marshall Walker who made the drawing for the endsheets of the yearbook.



COLLEGE HAPPENINGS ARE NEWS



THE KANSAS MAGAZINE staff holds a meeting in the private dining room of Thompson Hall. Present are Prof. John Helm, Prof. E. T. Keith, Prof. Ralph Lashbrook, Prof. Robert Conover, and Prof. C. J. Medlin.

THE present, past and future of the state are reflected in The 1945 Kansas Magazine. The contents of the annual publication include art, verse, essay and short story with war and peace as themes.

This year The Kansas Magazine contributed two hundred dollars to the Journalism Memorial Fund. Each year, hereafter, a twenty-five dollar cash award will be made for the best piece of creative writing done by a College student.

Charles B. Driscoll who writes "New York Day by Day" said that The Kansas Magazine was one of the unusual publications of the country and was a lively, entertaining magazine containing much high-grade literary material.

MEMBERS OF THE College News Bureau are pictured in the office on the second floor of Kedzie Hall. They are Fred Parris, Margaret Wunsch and Frances Grentner.



THE Industrialist, official College newspaper, is celebrating its seventieth anniversary this year. It was founded April 24, 1875.

Alumni and friends of the College are the most avid of The Industrialist readers, for it contains news of former College students and graduates as well as recent Kansas State happenings. It also serves as a clip sheet for many Kansas newspapers.

Prof. Ralph Lashbrook is editor of The Industrialist and Kenney Ford is alumni editor. Margaret Wunsch, Jane Koefod and Fred Parris are assistant editors.



THE KANSAS INDUSTRIALIST is the official College newspaper. Above Ralph Lashbrook, editor, and Margaret Wunsch, assistant editor, look over a recent issue.

THE College News Bureau is doing its part in keeping Kansas State in the public eye. Prof. Ralph Lashbrook is director of the News Bureau. Margaret Wunsch, I.J. '43, is assistant director and Fred Parris, I.J. '42, is sports publicity director.

All College publicity is handled by the News Bureau. It acts as a press service for all Kansas newspapers, radio stations, press associations and magazines.

Hometown papers are kept informed of student activities. Experiments carried on at the College and faculty activities are reported to the public through the News Bureau.

Book Six

C L A S S E S



FIELD HOUSE



The field house and men's gymnasium will be erected as soon as materials are available after the war. The location of this building is to be north of the stadium. Estimated cost of the field house has been set at \$750,000. It will be of native limestone.

The field house is to have a clay floor with a 220-yard running track. A balcony gallery around the inside wall will seat 3,500 and additional seating downstairs will increase the maximum capacity to 7,500 for basketball. A wooden floor will be set up for basketball games.

The men's gymnasium will be in the west wing of the building. On the main floor will be a spectators' gallery which overlooks the swimming pool on the floor below. Business offices and athletics department offices are to be on this floor. The remaining space is to be occupied by two apparatus rooms, a corrective gymnasium and a large boxing room.

The ground floor will have the regulation swimming pool, 42 feet by 75 feet, plus locker and basket rooms with baskets for about 3,000 physical education students. The basement floor, or the second level below the main floor, will house the ventilating and filtering equipment, more locker rooms and a large game room.

Two large gymnasiums, two stories high, are planned for the second floor. The offices of the physical education department and library and class rooms are also on this floor. On a mezzanine floor will be rooms for wrestling and fencing.





TALKING MATTERS over in Recreation Center are the senior class officers—Jean Peck, Dick Olson, Jean Wise and Gerald Goetsch.

GREEKS WIN SENIOR OFFICES

WITH all Greek officers this year, the seniors were led by Dick Olson. Friendly and capable, Dick is a member of the Student Council, Jr. A.V.M.A., Wampus Cats and Sigma Alpha Epsilon.

Other officers of the senior class include Jean Wise, Chi Omega, vice-president; Gerald Goetsch, Alpha Gamma Rho, secretary; and Jean Peck, Delta Delta Delta, treasurer.

Seniors Hold Sneak

Elections for the seniors, sophomores and juniors were held November 2 in Recreation Center. The three classes were separated by booths and the students voted for their favorite candidates by ballot.

Shortly before the first semester graduation, the seniors sneaked from classes for a day of dancing and fun at the Country Club. This policy was first established last year so that all those graduating could participate.

Second semester, the seniors held a picnic

under the direction of their class officers. Fun and plenty of food were on the day's program.

With the close of the year, the seniors turned their attention toward the coveted sheepskins. Committees with Jean Peck in charge were organized to tend to the details of obtaining caps and gowns and of ordering the announcements.

REPRESENTATIVE STUDENTS of the six Schools at Kansas State are (*back row*) Mary Alice Doll, home economics; Thomas Thomson, graduate study; (*front row*) Jacob Mosier, veterinary medicine; Ethelinda Parrish, arts and sciences; Jean Wise, engineering and architecture; and Harold Hackerott, agriculture. They were introduced over radio station KSAC, February 9, as part of the Farm and Home Week program.





SENIOR CLASS members held their annual sneak January 11. The morning was spent dancing at the Country Club (*above*). At noon a buffet luncheon was served and movies were on the afternoon's program. Freshmen (*left*) vote for their class officers at the booth in Anderson Hall. A complete Independent victory resulted.



THE FOLLOWING week the upperclassmen voted for their officers and all twelve went to Greeks. Phyllis Johansen (*left*), Student Council member, keeps a watchful eye on the ballot box.



T O Y O U W H O D I E

There are no words to say why you should die
And we live on, unhurt, through care-free years
To fairer times not marred by withering fears
Of madnesses to come. Vainly we try
To find some subtle phrase to justify
The easier way we know; but Justice sneers
That we are debtors more than yet appears.
One can't repay such borrowing with a sigh.

You gave your lives. We must give zeal and youth
To causes old — like "Goodwill Toward All Men"
And "Peace on Earth," to Tolerance and Truth,
To "Do as you would be done by." Only then,
With your great gift thus truly glorified,
Will there be words that tell why you have died.

—THE CLASS OF '45

K A N S A S S T A T E



Top row: H. S. Adams, H. R. Adams, Allen, Alexander, E. M. Allison, E. A. Allison, F. Allison. *Middle row:* Alter, L. Anderson, R. Anderson, Anthony, Atzenweiler, Bacon, Barbee. *Bottom row:* Baskett, Beardsley, Bell, Bemis, Bentley, Berrier, Billington.

Top Row

Middle Row

Bottom Row

Adams, Harry S. *Physical Science*
 Manhattan
 Math Club 3, 4; Y.M.C.A., 4.

Adams, Helene R. *Dietetics and Institutional Management*
 Pittsburg
 Omicron Nu.

Allen, George W. *Veterinary Medicine*
 Wichita
 Pi Kappa Alpha; Phi Kappa Phi Freshman recognition, Wrestling.

Alexander, Dorothy W. *Business Administration*
 Concordia
 Pi Beta Phi, Treas. 4; Business Club; Canterbury Club, Pres. 4; Y.W.C.A.; Religious Federation, Sec. 2; Mortar Board Junior recognition; Intramurals.

Allison, Eleanor *Home Economics and Teaching*
 El Dorado
 Kappa Delta; Panhellenic Council, Vice Pres. 3, Pres. 4; Enchiladas, Treas. 3; Ionian, Treas. 3; 4-H; Y.W.C.A.; Home Ec. Club; Intramurals.

Allison, Elizabeth Ann *General Science*
 McPherson
 Pi Beta Phi, Corres. Sec. 4; Y.W.C.A.; Intramurals.

Allison, Frances J. *Medical Technology*
 McPherson
 Pi Beta Phi; Medical Technician Club 3, 4; Y.W.C.A.; Panhellenic Council 3; Intramurals.

Alter, Ralph E. *Veterinary Medicine*
 Coffeyville
 Kappa Sigma, Sec. 3, 4; Jr. A.V.M.A.

Anderson, Rita K. *Home Economics and Teaching*
 Partridge
 Clovia, Pres. 4; Prix, Vice Pres.; Mortar Board, Sec. 4; 4-H, Vice Pres. 3; Purple Peppers; Home Ec. Club, Vice Pres. 4; Freshman Counselor 3, 4; Y.W.C.A.; Who's Who Among Students in American Colleges and Universities; Intramurals, Omicron Nu Freshman recognition.

Anderson, Lucille *Home Economics and Teaching*
 Chanute
 Lutheran Students Assoc., Pres. 3; Skywood Hall, Pres. 4; Y.W.C.A.; Home Ec. Service Club.

Anthony, Wallace L. *Veterinary Medicine*
 Clay Center
 Jr. A.V.M.A.; Table Tennis singles and doubles 2, 3.

Atzenweiler, Rosemary *Industrial Journalism*
 Kansas City, Mo.
 Pi Beta Phi; Intramurals; Y.W.C.A.; Wesley Foundation.

Bacon, Georganna *General Science*
 Hutchinson
 4-H; Kappa Phi; Wesley Foundation, Treas. 3, Pres. 4.

Barbee, James M. *Veterinary Medicine*
 Sutton, Nebr.
 Theta Xi; Jr. A.V.M.A.; Y.M.C.A.; Wampus Cats; Interfrat. Pledge Council; Interfrat. Council; Intramurals.

Baskett, Pauline Baldwin *Home Economics*
 Blue Rapids
 Alpha Xi Delta, Vice Pres. 3, Pres. 4; Home Ec. Publicity Club, Pres. 3; Orchestra; Freshman Counselor, 4; Y.W.C.A.; Canterbury Club; Intramurals.

Beardsley, Alice *Dietetics and Institutional Management*
 Oberlin
 Alpha Delta Pi; Omicron Nu, Treas. 4; Home Ec. Club; Y.W.C.A.; Intramurals.

Bell, Theresa *Business Administration*
 Manhattan
 Newman Club; Business Club; Chi Omega Sociology Award.

Bemis, Dorothy Kraus *Dietetics and Institutional Management*
 Hays
 Home Ec. Club; 4-H; Kappa Phi; Wesley Foundation.

Bentley, Leora Evalyn *Home Economics and Art*
 Shields
 Omicron Nu, Sec. 4; Phi Kappa Phi; Home Ec. Club; Freshman Counselor 4; Y.W.C.A.; Kappa Beta, Cabinet 3; Christian Endeavor, Cabinet 3; Cosmopolitan Club, Vice Pres. 3, Pres. 4.

Berrier, Harry H., Jr. *Veterinary Medicine*
 Norborne, Mo.
 Alpha Tau Alpha; Jr. A.V.M.A.

Billington, Juanita Irene *Home Economics*
 Edna
 Clovia; Y.W.C.A.; Home Ec. Radio Club; 4-H.

SENIORS OF 1945

Top Row

Blevins, Vernelle Highland

Medical Technology

Pi Beta Phi; Mortar Board; Who's Who Among Students in American Colleges and Universities; Regional Co-chairman of Rocky Mountain Region of S.C.M. 4; Y.W.C.A. Cabinet 3, Pres. 4; Leadership Council, Pres.; Medical Technicians Club 3, 4; Theta Epsilon, Pres. 4; Intramurals.

Boles, Rosemary Manhattan

General Science

Boyer, Arleta Manhattan

Industrial Journalism

4-H; Y.W.C.A.; Wesley Foundation; Kappa Phi; Publications Award.

Bracken, Craig L. Phillipsburg

Industrial Chemistry

Sigma Alpha Epsilon; Kansas State Players, Pres. 4.

Brainard, Patricia Ann Carlyle

Home Economics

Y.W.C.A.; Phi Chi Delta; Omicron Nu, Vice Pres. 4; Phi Kappa Phi.

Briles, Mary Frances Yates Center

Dietetics and Institutional Management

Home Ec. Club; Wesley Foundation; Omicron Nu; Kappa Phi.

Bruington, Ada Louise Kansas City

Dietetics and Institutional Management

Home Ec. Publicity Club; Kappa Phi, Cabinet 4; Y.W.C.A.; Amicossembly; Independent Student Party 3.

Middle Row

Budde, Dorothy Eleanor Belpre

Home Economics and Teaching

Newman Club.

Burgess, Betty Ann Lenora

Business Administration

Alpha Delta Pi; Business Club, Sec. 4; Glee Club 3; Y.W.C.A.; Intramurals.

Butcher, Verna Lee Cimarron

Home Economics and Teaching

Clovia; Kappa Phi; Home Ec. Club; 4-H; Y.W.C.A.

Cadis, Mary Gallaher Graham, Tex.

General Science

Kappa Kappa Gamma; Y.W.C.A.; Intramurals.

Caldwell, Betty Jean Manhattan

Music Education

Delta Delta Delta.

Carlson, Helen J. Randall

Business Administration

Business Club, Vice Pres. 3; Lutheran Student Assoc., Vice Pres. 4; Religious Federation; Orchestra; Y.W.C.A.; LaVerne Noyes Scholarship.

Carlson, Kenneth Charles Manhattan

Veterinary Medicine

Jr. A.V.M.A.; Lutheran Student Assoc.

Bottom Row

Chapman, George Glasco

Veterinary Medicine

Sigma Alpha Epsilon; Phi Kappa Phi Freshman recognition; Y.M.C.A.; Jr. A.V.M.A.; Wampus Cats.

Clark, Delbert D. Wheaton

Veterinary Medicine

Jr. A.V.M.A.; 4-H, Pres. 4; Y.M.C.A.

Cole, Otie Genieve Washington

Home Economics and Teaching

Kappa Phi; Y.W.C.A.; Wesley Foundation.

Coles, Embert H., Jr. Colby

Veterinary Medicine

Delta Tau Delta, Pres. 3; Pi Kappa Delta, Pres. 4; Jr. A.V.M.A.; Y.M.C.A., Cabinet 4; Wampus Cats 4; Kansas State Players 4; Interfrat. Council; Y Orpheum Bus. Mgr.; Miniwanca Club; Debate; Co-editor K Book; Who's Who Among Students in American Colleges and Universities; Intramurals.

Cook, Harold C. Kansas City

Architectural Engineering

A.I.A., Sec.-Treas. 3, Vice Pres. 4; Kansas State Engineer, Bus. Mgr. 4; Intramurals 3.

Craft, Helen Garden City

Home Economics

Amicossembly, Vice Pres. 2, 3; Kappa Phi; Home Ec. Radio Club; 4-H.



ETHELINDA PARRISH . . . First woman president of the Student Council . . . Phi Kappa Phi . . . Mortar Board . . . Who's Who . . . Quill Club . . . Phi Alpha Mu . . . Pi Phi.

Crandall, Elizabeth LeRoy

Industrial Journalism

Theta Sigma Phi, Pres. 4; Mortar Board, Quarterly Editor; Quill Club; Co-editor Mirror 3; Phi Alpha Mu; Canterbury Club; Y.W.C.A. 1, 3; 4-H; Royal Purple, Asst. Editor 3, Editor 4; Phi Kappa Phi; Who's Who Among Students in American Colleges and Universities; O.E.S. Scholarship; Publications Award 2, 3, 4.

Top row: Blevins, Boles, Boyer, Bracken, Brainard, Briles, Bruington. Middle row: Budde, Burgess, Butcher, Cadis, Caldwell, H. Carlson, K. Carlson. Bottom row: Chapman, Clark, Cole, Coles, Cook, Craft, Crandall.

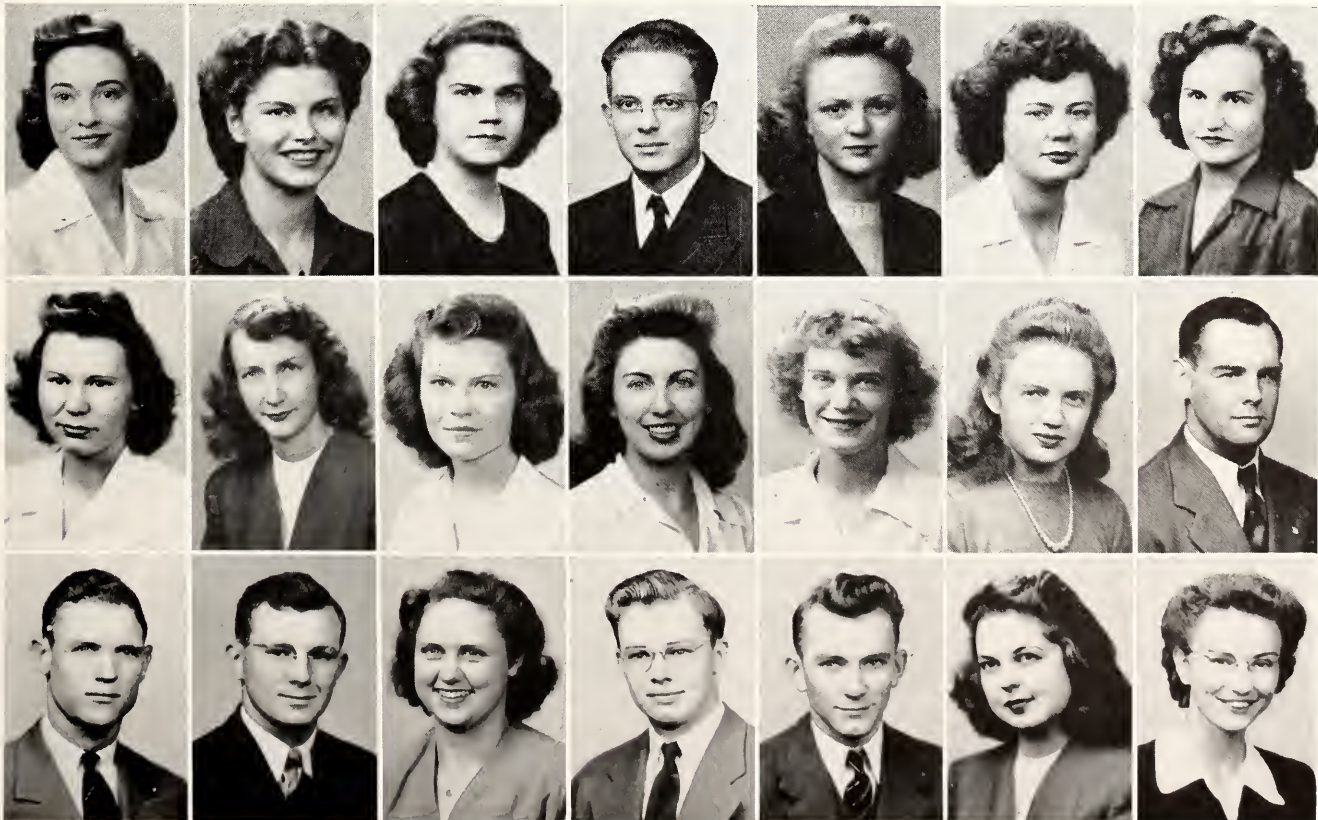

K A N S A S T A T E

Top Row

Middle Row

Bottom Row

Crews, Helen Macredie <i>Home Economics</i> Alpha Delta Pi.	Clearwater	Doryland, Julia <i>Dietetics and Institutional Management</i> Kappa Kappa Gamma.	Manhattan	Friend, Jonathan D. <i>Veterinary Medicine</i> Farm House; Jr. A.V.M.A.; 4-H; Wampus Cats.	Marshall, Okla.
Dauma, Dora Lee <i>Industrial Journalism</i> Quill Club, Co-editor of Mirror 3, 4; Theta Epsilon, Vice Pres. 3; Amistad; Cosmopolitan Club, Sec. 4; Y.W.C.A.; Home Ec. Club 2; Baptist Youth Fellowship Cabinet; Royal Purple 4; LaVerne Noyes Scholarship, National Delta Delta Delta Scholarship.	Scott City	Dressel, Mary M. <i>Home Economics and Teaching</i> Alpha Delta Pi; Y.W.C.A.; Leadership Council; Purple Pepster, College Band and Orchestra 1; Home Ec. Club; Kappa Phi; Wesley Foundation.	Lyons	Froning, Beth A. <i>Home Economics</i> Home Ec. Club; Danforth Scholarship 2; Minnawanca Club, Pres. 4; Y.W.C.A.; Theta Epsilon, Treas. 4; Religious Federation 3, 4; Baptist Young People's Cabinet 3, 4.	Geneseo
Davis, Mildred Elizabeth <i>Home Economics</i>	Manhattan	Dryden, Ruth Alice <i>Home Econocims</i> Chi Omega, Vice Pres. 3; Panhellenic Council 1, 2; Newman Club; Freshman Counselor 4; Y.W.C.A., Cabinet 4; Home Ec. Service Club, Co-chairman 3; W.A.A. 1, 2; Intramurals.	Ellsworth	Furman, Athol <i>Industrial Journalism</i> Clovia; 4-H, Sec. 4; Who's Whoot Editor 3; Phi Alpha Mu, Sec. 4; Quill Club; Collegian Staff, Copy Editor 4; Y.W.C.A.; Kappa Phi, Cabinet 3, 4; Intramurals; Royal Purple Staff 2, 3; Publications Award 2, 3, 4.	Clearwater
Dickson, Ivy <i>Dietetics and Institutional Management</i> Chi Omega.	Monroeville, Ala.	Dyal, Doris E. <i>Dietetics and Institutional Management</i> Purple Pepsters; Freshman Counselor; Home Ec. Executive Council; Lecture Board Chairman; Intramurals.	Ashton	Garman, Chester L. <i>Electrical Engineering</i> Kansas State Engineer 1; Eta Kappa Nu 3; Sigma Tau, Treas. 4; A.I.E.E., Sec. 4.	Courtland
Dillard, Harriet <i>Dietetics and Institutional Management</i> Delta Delta Delta; Y.W.C.A.; Home Ec. Club; Intramurals.	Hutchinson	Fair, Nina <i>Home Economics</i> Alpha Delta Pi; Y.W.C.A.; Home Ec. Club; Intramurals.	Alden	Gates, Margaret E. <i>Physical Education</i>	Manhattan
Doll, Mary Alice <i>Home Economics</i> Clovia; Mortar Board; Omicron Nu; Y.W.C.A., Cabinet 4; Danforth Foundation; 4-H, Vice Pres. 4; Freshman Counselor; Home Ec. Executive Council; Student Union Committee.	Larned	Ferguson, Oran Eugene <i>Civil Engineering</i> A.S.C.E., Pres. 4; Alpha Phi Omega.	Kincaid	Geiger, Norma Jean <i>Dietetics and Institutional Management</i> Kappa Kappa Gamma; Women's Glee Club; Home Ec. Club; Y.W.C.A.	Merriam
Donovan, Lois <i>Home Economics</i>	Basehor	Frazier, Phyllis E. <i>Home Economics</i> Kappa Phi; Wesley Foundation; Choral Assembly; Glee Club; Y.W.C.A.; Home Ec. Club.	Caldwell	Gessell, Shirley Anne <i>Home Economics</i>	Manhattan

Top row: Crews, Dauma, Davis, Dickson, Dillard, Doll, Donovan. *Middle row:* Doryland, Dressel, Dryden, Dyal, Fair, Ferguson, Frazier. *Bottom row:* Friend, Froning, Furman, Garman, Gates, Geiger, Gessell.



S E N I O R S O F 1 9 4 5



Top row: Gleason, Goetsch, Gory, Grim, Grimm, Grizzell, H. Hackerott. Middle row: L. Hackerott, Hadley, Haggard, Haines, Harjung, Harlow, Harold. Bottom row: Haughawout, Hawkins, Haury, Hedge, Helvey, Hendershot, Hogue.

Top Row

Gleason, Faye Jean Goff
Home Economics and Teaching

4-H; Y.W.C.A., Cabinet 3, 4; Leadership Council 2, Cabinet 3, 4; Phi Kappa Phi Freshman recognition; Omicron Nu Sophomore recognition.

Goetsch, Gerald Dean Sabetha
Veterinary Medicine

Alpha Gamma Rho, Pres. 3; Jr. A.V.M.A.; 4-H; Y.M.C.A.; Interfrat. Pledge Council; Interfrat. Council; Sears-Roebuck Scholarship; Ag Econ. Club; Freshman Class Sec.; Senior Class Sec.; Intramurals; A.S.T.P. basketball 3.

Gory, Margie Hoisington
Home Economics and Nursing

Chi Omega; Newman Club; Nursing Club, Pres.; Y.W.C.A.

Grim, Eugene D. Coffeyville
Industrial Chemistry

Sigma Alpha Epsilon; Phi Kappa Phi; Phi Lambda Upsilon.

Grimm, Lois Milan
Medical Technology

Phi Chi Delta; Y.W.C.A.; Amicossembly; Medical Technicians Club.

Grizzell, Miriam Maude Great Bend
Dietetics and Institutional Management

Alpha Delta Pi; Purple Pepsters; Y.W.C.A., Cabinet; Kappa Phi.

Hackerott, Harold L. Alton
Animal Husbandry

Farm House; Phi Kappa Phi; Alpha Zeta; Block and Bridle; 4-H; Grey Scholarship.

Middle Row

Hackerott, Lucille Mae Osborne
Home Economics

4-H; Y.W.C.A.

Hadley, Martha Jean Coldwater
Dietetics and Institutional Management

Phi Chi Delta, Sec. 4; 4-H; Who's Who Staff 2, 3; Westminster Foundation, Sec.-Treas. 3, Pres. 4; Religious Federation 2, 3, Treas. 4; Y.W.C.A.; Miniwanca Club; Home Ec. Club.

Haggard, Marcus
Veterinary Medicine
Alpha Gamma Rho; Jr. A.V.M.A.

Haines, Harold M.
Veterinary Medicine
Jr. A.V.M.A.; Y.M.C.A.

Harjung, Jo Ann Manhattan
General Science
Kansas State Players; Y.W.C.A.

Harlow, Oda Dorris Barnard
Home Economics and Teaching

Home Ec. Service Club; Amistad 1; Wesley Foundation; 4-H.

Harold, LaVerne Collins Parker
Veterinary Medicine

Tau Kappa Epsilon, Pres. 3, 4; Block and Bridle Club; Jr. A.V.M.A.; 4-H; Y.M.C.A.; Intramurals; A.S.T.P. Band; Jr. Livestock judging team; Intramurals.

Bottom Row

Haughawout, Margaret Dible Rexford
Home Economics

Hawkins, Marjorie Louise Kansas City
Home Economics and Teaching
Phi Kappa Phi; Omicron Nu; Y.W.C.A.; Quill Club, Treas. 4; Home Ec. Club; W.A.A.

Haury, Earl Newton
Industrial Chemistry
K Fraternity; Intramurals; Varsity Football 3, 4.

Hedge, Wilda Rae Hoxie
Dietetics and Institutional Management
4-H; Y.W.C.A.; Intramurals.

Helvey, Leona Ruth Mankato
Dietetics and Institutional Management
Phi Chi Delta, Treas. 4; Westminster Foundation; Home Ec. Club; Y.W.C.A.; Amistad; Glee Club.

Altamont Hendershot, Helen Marie Hutchinson
Home Economics and Teaching

Kappa Phi 3, 4; Wesley Foundation 3, 4; 4-H; Y.W.C.A.

Winfield Hogue, Harold C. Hutchinson
Business Administration

Phi Delta Theta.

Manhattan

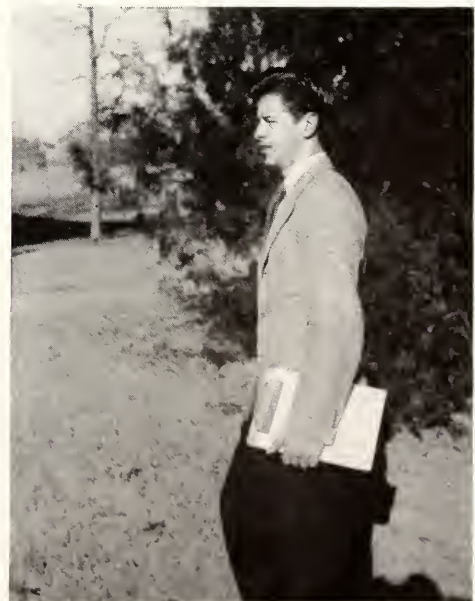

CHARLES SCHWAB . . . Student Council member . . . Who's Who . . . A.S.M.E. . . . Engineer Staff . . . Y.M.C.A. . . . TKE.

K A N S A S S T A T E



Top row: Holbert, Horton, Hosmer, Hull, Humphreys, Irwin, Jarrett. Middle row: Jernigan, Jewett, Johansen, Johnson, Jones, Kays, Kelley. Bottom row: Kelman, Kendall, King, Klemp, Knappenberger, Knauer, Knight.

Top Row

Holbert, Albert Wallace Greeley, Iowa
Veterinary Medicine
 Alpha Zeta; Scabbard and Blade; Jr. A.V.M.A.
 Horton, Nadine A. Salina
Home Economics
 Browning Literary Soc., Sec. 1; Y.W.C.A.; 4-H;
 Freshman Counselor; Intramurals.

Hosmer, Katharine Wichita Falls, Tex.
Business Administration
 Pi Beta Phi; Y.W.C.A., Cabinet, Leadership
 Council; Phi Chi Delta; Business Club; Pub-
 lication Award 3; Intramurals.

Jones, Mary Jane Herington
Industrial Journalism
 Theta Sigma Phi; Purple Pepsters; Collegian
 Editor 4.

Hull, Maurice Walter Clay Center
Veterinary Medicine
 Phi Kappa Phi Freshman recognition; 4-H;
 Methodist Men's Club, Vice Pres. 3; Wesley
 Foundation Council 3, 4; Jr. A.V.M.A.; Intra-
 murals.

Kays, Ora Jean Eureka
Home Economics and Teaching
 Kappa Phi; Y.W.C.A., Cabinet; Prix, Pres. 3;
 4-H; Purple Pepsters, Sec. 3; Freshman Coun-
 selor.

Humphreys, Elizabeth Kansas City, Mo.
Home Economics and Art
 Kappa Kappa Gamma; Intramurals.

Kelley, Barbara Jane Garden City
General Science
 Pi Beta Phi; Y.W.C.A.; Quill Club; Phi Chi
 Delta; Intramurals.

Irwin, Jess G. Wilsey
Veterinary Medicine
 Jr. A.V.M.A.; Intramurals.

Bottom Row

Jarrett, Robert Maxwell Waverly, Ill.
Veterinary Medicine
 Phi Kappa Phi; Jr. A.V.M.A.; Intramurals.
Middle Row

Kelman, Alva C. Arlington
Veterinary Medicine
 Alpha Gamma Rho.

Jernigan, Loyce D. Osage City
Veterinary Medicine
 Sigma Alpha Epsilon; Jr. A.V.M.A., Sec. 4;
 A.S.T.P. Band; College Band; Wampus Cats;
 4-H; Apportionment Board 4.

Kendall, O. Kenneth White City
Veterinary Medicine
 Delta Tau Delta, Vice Pres. 4; Jr. A.V.M.A.;
 Interfrat. Council, Pres. 4; Wampus Cats, Sec.
 4; Intramurals.

Jewett, Alberta Hineman Dighton
General Science
 Alpha Xi Delta.

King, Ruth Catherine Enterprise
General Science
 Pi Beta Phi; Phi Alpha Mu; Phi Chi Delta;
 Y.W.C.A., Cabinet 3; Glee Club; Intramurals;
 Phi Kappa Phi Freshman recognition.

Johansen, Phyllis M. Holyrood
Industrial Journalism
 Chi Omega, Pres. 4; Kansas State Collegian,
 Editor 4, Society Editor 3; Royal Purple Staff 3;
 Y.W.C.A., Cabinet 4; Manhattan Theatre, Pub-
 licity Manager 3; Student Council 4; Purple
 Pepsters; Who's Who Among Students in
 American Colleges and Universities; Interfrat.
 Pledge Council; Intramurals; Publications Award
 3, 4.

Klemp, Virginia Kansas City, Mo.
Physical Education
 Delta Delta Delta, Treas. 3, 4; Y.W.C.A.;
 Orchesis 3; Phems; Intramurals.

Johnson, Lois E. Axtell
Musical Education
 Chi Omega; Mortar Board 4; Prix 3; Mu Phi
 Epsilon, Sec. 3, 4; Purple Pepsters; Y.W.C.A.,
 Cabinet 3, 4, Leadership Council 2; Lutheran
 Student Assoc.; Celebrity Series Committee;
 Glee Club; Intramurals.

Knappenberger, Harry Clayton, Kansas City, Mo.
Electrical Engineering
 Kappa Sigma, Pres. 2; A.I.E.E.; Interfrat.
 Council.

Knauer, Del Manhattan
General Science
 Y.M.C.A.; Band.

Knight, Dale A. Manhattan
Agricultural Administration
 Phi Kappa Phi Freshman recognition; Sopho-
 more Honors; Little American Royal; Kansas
 State Players.



ROBERTA TOWNLEY... President of Y.W.C.A.
 ... Mortar Board ... Who's Who ... Phi
 Kappa Phi ... Omicron Nu ... Home Ec Club
 ... Pi Phi.

SENIORS OF 1945

<i>Top Row</i>				<i>Bottom Row</i>	
Konecny, Margaret	Viola	Louthan, Charlene		Simpson	
<i>Dietetics and Institutional Management</i>		<i>Business Administration and Accounting</i>		<i>Veterinary Medicine</i>	
Clovia, Treas. 3, 4; Y.W.C.A.; Newnan Club; 4-H; Home Ec. Club; Intramurals.		Alpha Xi Delta, Treas. 4; Glee Club; Business Club, Sec. 3, Treas. 4; Y.W.C.A.; Phi Kappa Phi Freshman recognition; Intramurals.		McGargle, Paul Francis Gays Mills, Wis. Jr. A.V.M.A.	
<i>Middle Row</i>					
Kriemeyer, Virginia Slothower	Wellington	Lowrey, Ralph L.		Larned	
<i>Home Economics and Teaching</i>		<i>Veterinary Medicine</i>		<i>Dietetics and Institutional Management</i>	
Home Ec. Nursing Club; Miniwanca Club; Y.W.C.A.; Phi Chi Delta; Westminster Foundation; Cosmopolitan Club; Danforth Freshman Fellowship.		Alpha Gamma Rho; Intramurals.		Pi Beta Phi; Glee Club; Y.W.C.A., Leadership Council, Pres. 2; Home Ec. Club, Sec.-Treas. 3, State Pres. 4; Prix, Sec.-Treas. 3; Mortar Board, Pres. 4; Student Council, Sec. 4; Phi Kappa Phi Freshman recognition; Freshman Counselor; Who's Who Among Students in American Colleges and Universities; Intramurals.	
Larson, Virginia	Wamego	Lundberg, Lois	Jamestown, N. Y.	McNamee, Margaret	Cunningham
<i>Dietetics and Institutional Management</i>		<i>General Science</i>		<i>Dietetics and Institutional Management</i>	
Delta Delta Delta; Y.W.C.A.; Home Ec. Club; Purple Pepsters.		Y.W.C.A.		Pi Beta Phi; Glee Club; Canterbury Club; Phi Kappa Phi Freshman recognition; Intramurals.	
Latham, Leland A.	Washington	Lunger, Betty Jane		McPeek, Joanne Aubel	Manhattan
<i>Veterinary Medicine</i>		<i>Home Economics</i>		<i>General Science</i>	
Alpha Gamma Rho; Jr. A.V.M.A.; A.S.T. Marching and Dance Band, R.O.T.C. and College Band; Intramurals.		Clovia; 4-H; Y.W.C.A.; Intramurals.		Phi Beta Phi; Phi Alpha Mu; Canterbury Club; Phi Kappa Phi Freshman recognition; Intramurals.	
Latham, Margaret Pfrang	Goff	Lungstrom, Leon	Lindsborg	MacQueen, Mary Evelyn	Manhattan
<i>Home Economics</i>		<i>Grad. Student, Zoology</i>		<i>Child Welfare and Euthenics</i>	
Phi Kappa Phi; Omicron Nu; Home Ec. Service Club 4; 4-H; Clark's Gables, Pres. 3.		McClanahan, Jeanne Kathleen		Maduros, Soterea	
Linscheid, Marcelene Rae	Hutchinson	McConnell, Martha Jane	Burlington	Junction City	
<i>Physical Education</i>		<i>Medical Technology</i>		<i>Medical Technology</i>	
Pi Beta Phi; W.A.A.; Purple Pepsters, Vice Pres. 4; Y.W.C.A.; Phems, Vice Pres. 4; Mortar Board Junior recognition; Intramurals.		McCoy, Ahda Somers		Phi Alpha Mu; Medical Technicians Club, Treas. 4; Independent Student Party; Cosmopolitan Club; Phi Kappa Phi; Amicossembly; Y.W.C.A.	
		<i>Industrial Journalism</i>		Manahan, Marjorie	
		Orchesis; Purple Pepsters; Collegian Bus. Mgr. 4; Royal Purple; Y.W.C.A.; Publications Award 3, 4.		Wellington	
				<i>Home Economics and Teaching</i>	
				Alpha Delta Pi.	
				Mann, Kathryn F.	
				Burlington	
				<i>Medical Technology</i>	

Top row: Konecny, Kriemeyer, Larson, L. Latham, M. P. Latham, Linscheid, Louthan. *Middle row:* Lowrey, Lundberg, Lunger, Lungstrom, McClanahan, McConnell, McCoy. *Bottom row:* McGargle, McNamee, McPeek, MacQueen, Maduros, Manahan, Mann.



K A N S A S S T A T E



DICK OLSON . . . Vice President of the Student Council and Y.M.C.A. . . . Jr. A.V.M.A. . . . Senior Class President . . . Who's Who . . . Sig Alph.

Top Row

- Mansfield, Manford McCune
Veterinary Medicine
Alpha Gamma Rho.
- Manson, Evelyn M. Lancaster
Home Economics
Clovia; 4-H; Y.W.C.A.; Home Ec. Club.

Margolin, Elsie Kansas City, Mo.
Home Economics

Marlow, Shirley Hugh Manhattan
Music Education

Mu Phi Epsilon; Kappa Beta; Beta Sigma Phi; Glee Club and Chorus; Y.W.C.A.; Orchestis 2, 3; Freshman Music Scholarship; Intramurals.

May, Everett G. Salina
Electrical Engineering

Kappa Sigma, Treas. 4; Sigma Tau, Pres. 4; A.I.E.E., Pres. 4; Math Club, Pres. 4; Eta Kappa Nu; Pi Mu Epsilon, Vice Pres. 4; Kansas State Players; Cosmopolitan Club; Y.M.C.A.; Baptist Youth Fellowship.

Merryfield, Audrey Jean Minneapolis
Dietetics and Institutional Management

Alpha Xi Delta, Sec. 3, 4; Y.W.C.A.; Home Ec. Club; Intramurals.

Meyer, Serena Deerfield
Medical Technology

Middle Row

Miller, Edith Milford
General Science

Miller, Velma Ramond
Business Administration

Y.W.C.A.; 4-H; Business Club; W.A.A.; Intramurals.

Mohler, Sarah Jane Arkansas City
Business Administration and Accounting

Delta Delta Delta; Y.W.C.A.; Phi Chi Delta; Business Club; Glee Club; Intramurals.

Monroe, Mary Louise Enterprise
Business Administration

Delta Delta Delta; Purple Pepsters; Business Club.

Montgomery, Leon Glen Parsons
Veterinary Medicine
Jr. A.V.M.A.; Newman Club, Vice Pres. 4.

Morgan, H. Louise Alta Vista
General Science

Chi Omega, Vice Pres. 4; Phi Alpha Mu, Pres. 4; Math Club; Y.W.C.A., Cabinet 4, Leadership Council 3; Phi Kappa Phi Freshman recognition; Celebrity Series Com. 4; Van Zile Scholarship Plaque 1; Intramurals.

Morris, Margaret C. Minneapolis
General Science

College Orchestra; Y.W.C.A.; Kappa Phi, Cabinet 4; Wesley Foundation; 4-H.

Bottom Row

Morrow, James F. Marysville
Veterinary Medicine
Newman Club; Phi Kappa.

Mosier, Jacob E. Hoxie
Veterinary Medicine

Sigma Alpha Epsilon, Treas. 3, Pres. 4; Phi Kappa Phi; Who's Who Among Students in American Colleges and Universities; S.G.A. Varsity Dance Manager; Jr. A.V.M.A., Treas. 3; Y.M.C.A.

Mullen, George A. McCune
Veterinary Medicine
Alpha Gamma Rho.

Newell, Leslie H. Madison, Wis.
Veterinary Medicine

Jr. A.V.M.A.

Niblo, Eunice Muscotah
Home Economics

Clovia, Vice Pres. 4; 4-H, Sec. 3; Prix; Omicron Nu, Pres. 4; Phi Kappa Phi Freshman recognition; Sophomore Honors; Intramurals.

Noble, Beth Rene Wichita
Dietetics and Institutional Management

Ober, Marian Minneapolis
Home Economics and Art

Phi Kappa Phi Freshman recognition; Freshman Counselor 3; College Band and Orchestra; Y.W.C.A.; Phi Chi Delta; 4-H; Home Ec. Club, Executive Council.

Top row: Mansfield, Manson, Margolin, Marlow, May, Merryfield, Meyer. Middle row: E. Miller, V. Miller, Mohler, Monroe, Montgomery, Morgan, Morris. Bottom row: Morrow, Mosier, Mullen, Newell, Niblo, Noble, Ober.



S E N I O R S O F 1 9 4 5



Top row: O'Loughlin, Olson, Olsson, Parcel, B. Parker, G. Parker, Parrish. *Middle row:* Payer, Payne, Peck, Peterson, Pence, Phelan, Pierce. *Bottom row:* Poindexter, Purcell, Putnam, Ramsour, Rasure, Reager, Redmond.

Top Row

O'Loughlin, Patricia J. Garden City
Dietetics and Institutional Management
Newman Club.

Olson, Richard Glasco
Veterinary Medicine

Sigma Alpha Epsilon, Vice Pres. 2, Pres. 3; Jr. A.V.M.A.; Y.M.C.A., Vice Pres. 4; Senior Class Pres.; Student Council Vice Pres.; Student Union Comm. 4; Co-chairman Y Forum 4; Co-editor K-Book 4; Intramurals.

Olsson, Marion Coe Manhattan

Music Education

Delta Delta Delta; Minivanca Club; Y.W.C.A.; College Band and Orchestra; Glee Club; Congregational Good Fellowship; W.A.A.

Parcel, Louise Jean Coldwater

Home Economics and Teaching

4-H, Pres. 4; Phi Chi Delta, Vice Pres. 4; Y.W.C.A.; Westminster Fellowship; Moore th Merrier, Pres. 3; Who's Who Staff, Bus. Mgr.; Phi Kappa Phi Freshman recognition; Freshman Counselor; Senator Capper Scholarship.

Parker, Betty Gail Manhattan

Home Economics and Art

Alpha Xi Delta; Y.W.C.A.; Home Ec. Publicity Club; Freshman Class Sec.; Sophomore Class Treas.; Phi Kappa Phi Freshman recognition; Royal Purple Fraternity Editor 2; Royal Purple Beauty Queen 2; Home Coming Attendant 1; Freshman Counselor; Panhellenic; Intramurals; Publications Award 2.

Parker, Goldie Trousdale

General Science

Parrish, Ethelinda E. Manhattan

General Science

Pi Beta Phi; Phi Kappa Phi; Mortar Board, Vice Pres. 4; Prix, Pres. 3; Y.W.C.A. Cabinet 3; Leadership Council 2; Quill Club, Scribe 3; Dynamis, Vice Pres. 3; Student Council, Pres.

4; Who's Who Among Students in American Colleges and Universities; Phi Alpha Mu, Scholarship Award 3; Intramurals; W.A.A.; Canterbury Club, Vice Pres. 4.

Middle Row

Payer, Patricia L. Ames, Ia.

Dietetics and Institutional Management
Pi Beta Phi; Newman Club; Y.W.C.A.; Intramurals.

Payne, Betty Topeka

Home Economics and Art

Glee Club 3; Independent Student Party, Sec. 4; Y.W.C.A., Cabinet; Freshman Counselor 4.

Peck, Jean Miller Arkansas City

Home Economics

Delta Delta Delta; Home Ec. Club; Prix 3; Y.W.C.A.; W.A.A.; Student Council, Treas.; Senior Class Treas.; Who's Who Among Students in American Colleges and Universities.

Peterson, Duane Russell Bridgeport

Veterinary Medicine

Alpha Gamma Rho, Treas. 2, Vice Pres. 3, Pres. 4; Jr. A.V.M.A.; Y.M.C.A.; 4-H; Wampus Cats; Phi Kappa Phi Freshman recognition; Interfrat. Council 2; Intramurals.

Pence, Anna Maurine Manhattan

General Science

Mortar Board; Phi Alpha Mu; Pi Kappa Delta; Theta Epsilon; Amistad; Baptist Youth Fellowship, State Vice Pres.; Y.W.C.A., Cabinet; Religious Federation; Student Council; Debate Team; Kansas State Players; Who's Who Among Students in American Colleges and Universities.

Phelan, Peggy Kansas City, Mo.

Business Administration

Pi Beta Phi; Newman Club, Pres. 4; Business Club; Co-editor Student Directory 3, 4; Royal Purple; Collegian; Intramurals.

Pierce, Thelma Elaine Marion

Home Economics

Chorus and Glee Club; Y.W.C.A.; Kappa Beta; Home Ec. Service Club.

Bottom Row

Poindexter, Alfred N. Kansas City

Veterinary Medicine

Intramurals.

Purcell, Betty Smith Tucson, Ariz.

Home Economics and Teaching

Pi Beta Phi; Home Ec. Club; Y.W.C.A.; Intramurals.

Putnam, Patricia Admire

Dietetics and Institutional Management

Alpha Xi Delta, Sec. 4; Y.W.C.A.; Home Ec. Club; Chorus and Glee Club; Intramurals.

Ramsour, Helen Junction City

Home Economics

Omicron Nu; Prix; Westminster Foundation, Cabinet; Phi Chi Delta, Pres. 4; 4-H; Home Ec. Club, Executive Council 4; Y.W.C.A.; Freshman Counselor 3; Danforth Fellowship; Minivanca Club; Who's Who Staff, Bus. Mgr. 4.

Rasure, Margie Goodland

Home Economics

Prix; Y.W.C.A., Cabinet 2, 3, 4; Wesley Foundation, Cabinet 2; Kappa Phi, Cabinet 2; Freshman Counselor; Religious Federation 2; Home Ec. Club.

Reager, Harry Gaylord Manhattan

Veterinary Medicine

Phi Delta Theta.

Redmond, Ruth Eileen Emporia

Home Economics and Teaching

Omicron Nu; 4-H; Y.W.C.A.

K A N S A S S T A T E



Top row: Reed, Reeves, Reynolds, Rice, Richardson, Richey, Ridgway. Middle row: Riegg, Roberts, Robinson, Roseberg, Ross, Sawyer, Schmedemann. Bottom row: Schneider, Schoeller, Schrag, Schubert, Schwab, Shannon, Sheidley.

<i>Top Row</i>							
Reed, Theodore H.	Norton	Roberts, George H.	Cawker City	Schoeller, Naomi Margaret	Logan		
<i>Veterinary Medicine</i>		<i>Veterinary Medicine</i>		<i>Business Administration and Accounting</i>			
Sigma Phi Epsilon; Jr. A.V.M.A.; Alpha Phi Omega, Pres. 2; Canterbury Club, Vice Pres. 2, Pres. 4; Phi Kappa Phi Freshman recognition.		Alpha Gamma Rho.		Phi Alpha Mu; Business Club; Glee Club 3, 4; College Band 1, 2; Phi Kappa Phi Freshman recognition; 4-H; Y.W.C.A.; Lutheran Students Assoc., Sec. 3.			
Reeves, Mary Anne	Ulysses	Robinson, Mary Ann	McPherson	Schrag, Robert L.	Burrton		
<i>Physical Education</i>		<i>Home Economics and Art</i>		<i>Electrical Engineering</i>			
Alpha Xi Delta; Purple Peppers; Orchesis, Pres. 4; Y.W.C.A.; Phems; Intramurals.		Pi Beta Phi; Phi Chi Delta; Y.W.C.A.; Home Ec. Club; Intramurals.		Eta Kappa Nu; A.I.E.E., Vice Chairman 4; Math Club, Treas. 4; Sigma Tau, Sec. 4; Pi Mu Epsilon, Sec. 4; Glee Club; Junior EE Faculty Award; Engineer Staff.			
Reynolds, Jane Faye	Iola	Roseberg, Arthur Raymond	Isle, Minn.	Schubert, Ruth	Bonner Springs		
<i>Dietetics and Institutional Management</i>		<i>Veterinary Medicine</i>		<i>Home Economics</i>			
Kappa Delta, Pres. 4.		Sigma Alpha Epsilon; Jr. A.V.M.A.; Phi Kappa Phi; Y.M.C.A., Cabinet, 4-H; Board of Student Publications; Student Union Comm.; Intramurals.		Kappa Delta, Vice Pres. 3, 4; Home Ec. Publicity Club; Y.W.C.A.; Enchiladas; Purple Peppers; 4-H; Who's Who Staff, Ass't. Editor 3; Kappa Phi, Cabinet 3; Intramurals.			
Rice, Thelma Irene	Jennings	Ross, Marjorie	Clifton	Schwab, Charles Leslie	Madison		
<i>Dietetics and Institutional Management</i>		<i>Home Economics</i>		<i>Mechanical Engineering</i>			
Alpha Delta Pi; Home Ec. Club; Intramurals; Chorus.		Alpha Xi Delta; Phi Chi Delta; Y.W.C.A.; Home Ec. Club; 4-H.		Tau Kappa Epsilon, Treas. 4; Student Council; Who's Who Among Students in American Colleges and Universities; A.S.M.E., Chairman 4; Interfrat. Council, Vice Pres. 3, 4; Engineer, Feature Editor 4; Student Public Relations Com., Y.M.C.A., Board 4; Intramurals.			
Richardson, Gladys	Nickerson	Sawyer, Ruth M.	Kensington	Shannon, Stephen B.	Hiawatha		
<i>Home Economics</i>		<i>Music Education</i>		<i>Veterinary Medicine</i>			
Kappa Kappa Gamma; Y.W.C.A., Cabinet 4; Home Ec. Club; Kappa Phi.		Mu Phi Epsilon, Pres. 4; Wesley Foundation Council 3, 4; Kappa Phi; Y.W.C.A.; Glee Club; College Orchestra and Band.		Jr. A.V.M.A.			
Richey, Alma	Miltonvale	Schmedemann, Evelyn	Junction City	Sheidley, Barbara	Kansas City, Mo.		
<i>General Science</i>		<i>Business Administration</i>		<i>Home Economics and Art</i>			
		Chi Omega; Y.W.C.A.; Phi Alpha Mu; Business Club; Interfrat. Pledge Council, Mortar Board Junior recognition; Intramurals.		Kappa Kappa Gamma; Home Ec. Club; Kansas State Players; Y.W.C.A.			
Ridgway, Joe Junior	Oberlin	<i>Bottom Row</i>					
<i>Veterinary Medicine</i>		Schneider, Mary Louise	Logan				
Sigma Alpha Epsilon, Vice Pres.; Jr. A.V.M.A.; K. Fraternity, Sec.-Treas. 3, 4; A.S.T. Basketball; Varsity Basketball 1, 2, 4.		<i>Dietetics and Institutional Management</i>					
		Wesley Foundation Council 3, 4; Kappa Phi; Home Ec. Club; Glee Club; Y.W.C.A.; Omicron Nu; 4-H; Religious Federation Council 4; Miniwanca Club 4; Freshman Counselor 3; Phi Kappa Phi Freshman recognition; Danforth Fellowship.					
<i>Middle Row</i>							
Riegg, Alfred Richard	Ridgefield, N. J.						
<i>Veterinary Medicine</i>							
Kappa Sigma, Pres. 2, Vice-Pres. 3, 4; Jr. A.V.M.A.							

S E N I O R S O F 1 9 4 5

Top Row

Shields, Arlene Leota Wamego
Home Economics

Mortar Board, Omicron Nu; Prix; Home Ec. Club, Pres. 4, Executive Council; Amicossembly, Vice Pres. 3; Who's Who Among Students in American Colleges and Universities; 4-H, Sec. 3; Student Council, Rec. Sec.; Phi Kappa Phi Freshman recognition; Freshman Counselor 3; Kappa Phi; Intramurals.

Shields, Marion E. Kansas City, Mo.
Industrial Chemistry

Kappa Kappa Gamma, Pres. 4; Y.W.C.A.; Phi Alpha Mu; Kansas State Players; Intramurals.

Shockey, Loretta L. Winfield
General Science

Shoemaker, Lucille Kansas City, Mo.
Industrial Journalism

Delta Delta Delta; Quill Club 4; Y.W.C.A.; Royal Purple Staff 3; Publications Award 3; Asst. Bus. Mgr. Collegian 4.

Smith, David Lawrence Coffeyville
Veterinary Medicine

Alpha Gamma Rho; 4-H; Jr. A.V.M.A.; Alpha Phi Omega, Y.M.C.A.; College Band and Orchestra; Intramurals.

Smith, James J. Axtell
Veterinary Medicine

Smith, Jean Clarke Mapleton
Veterinary Medicine

Alpha Gamma Rho, Vice Pres. 4; Jr. A.V.M.A., Pres. 4; K. Frat.; 4-H; Y.M.C.A.; Varsity Football, Captain 4; Intramurals.

Middle Row

Smith, Patricia W. Quinter
Dietetics and Institutional Management

Wesley Foundation Council; Kappa Phi, Sec. 3, Pres. 4; Religious Federation, Vice Pres. 4; Y.W.C.A.; Home Ec. Publicity Club, Sec. Treas. 3; Freshman Counselor 3; Phi Kappa Phi Freshman recognition.

Soelter, Ruth Wamego
Dietetics and Institutional Management

Kappa Kappa Gamma.

Top row: A. Shields, M. Shields, Shockey, Shoemaker, D. Smith, J. J. Smith, J. C. Smith. *Middle row:* P. Smith, Soelter, Staley, Stiefel, Stout, Streator, Streeter. *Bottom row:* Stuewe, Swearingen, Teagarden, Terrill, Tjaden, Todd, Townley.

Staley, Jacqueline El Dorado

General Science

Chi Omega; Phi Chi Delta; Y.W.C.A., Leadership Council.

Stiefel, Melvin J. Gypsum
Veterinary Medicine

Phi Kappa Phi Freshman recognition; Dynamis; Jr. A.V.M.A.; K. Frat., Pres. 4; Y.M.C.A.; Wrestling.

Stout, Harold L. Lone Elm
Agronomy

Methodist Men's Club, Pres. 4; Miniwanca Club; Cosmopolitan Club; Y.M.C.A.; Danforth Fellowship.

Streator, Mary Alice Denton
Dietetics and Institutional Management

Omicron Nu; Home Ec. Club, Executive Council 4; Kappa Phi; 4-H, Sec. 3; Who's Who, Editor 4; Wesley Foundation; Phi Kappa Phi Freshman recognition; Sophomore Honors.

Streeter, William Reel Kansas City
Veterinary Medicine

Delta Tau Delta, Pres. 4; Jr. A.V.M.A.; Intramurals.

Bottom Row

Stuewe, Alberta Alma
Dietetics and Institutional Management

Swearingen, Dorothy Ashland
Dietetics and Institutional Management

Teagarden, Christine Manhattan
Medical Technology

Wesley Foundation; Medical Technicians Club; Kappa Phi, Sec. 4.

Terrill, Iantha A. Hutchinson
Physical Education

Clovia; Phi Alpha Mu; Phems; Prix; 4-H; Y.W.C.A.; Purple Pepsters, Sec. 4; Phi Kappa Phi Freshman recognition; Sophomore Honors.

Tjaden, Gladys Bernice Wichita
Home Economics and Teaching

Y.W.C.A.; W.A.A.

Todd, Avis Moore Cottonwood Falls
Dietetics and Institutional Management

Y.W.C.A.; Phi Kappa Phi Freshman recognition.



JEAN PECK . . . Treasurer of Student Council and Senior Class . . . Chairman of Hospitality Days Committee . . . Home Ec Club . . . Who's Who . . . Tri Delt.

Townley, Roberta Abilene

Home Economics

Pi Beta Phi, Pres. 3; Omicron Nu; Phi Kappa Phi; Dynamis; Mortar Board, Y.W.C.A., Vice Pres. 3, Pres. 4; Who's Who Among Students in American Colleges and Universities 3, 4; Prix; Board of Student Publications; Freshman Commission, Pres. 1; Junior Class Vice President, Enchiladas; Phi Chi Delta; Danforth Club; Danforth Freshman Award, World Forum Co-Chairman; Home Ec. Club; Intramurals.

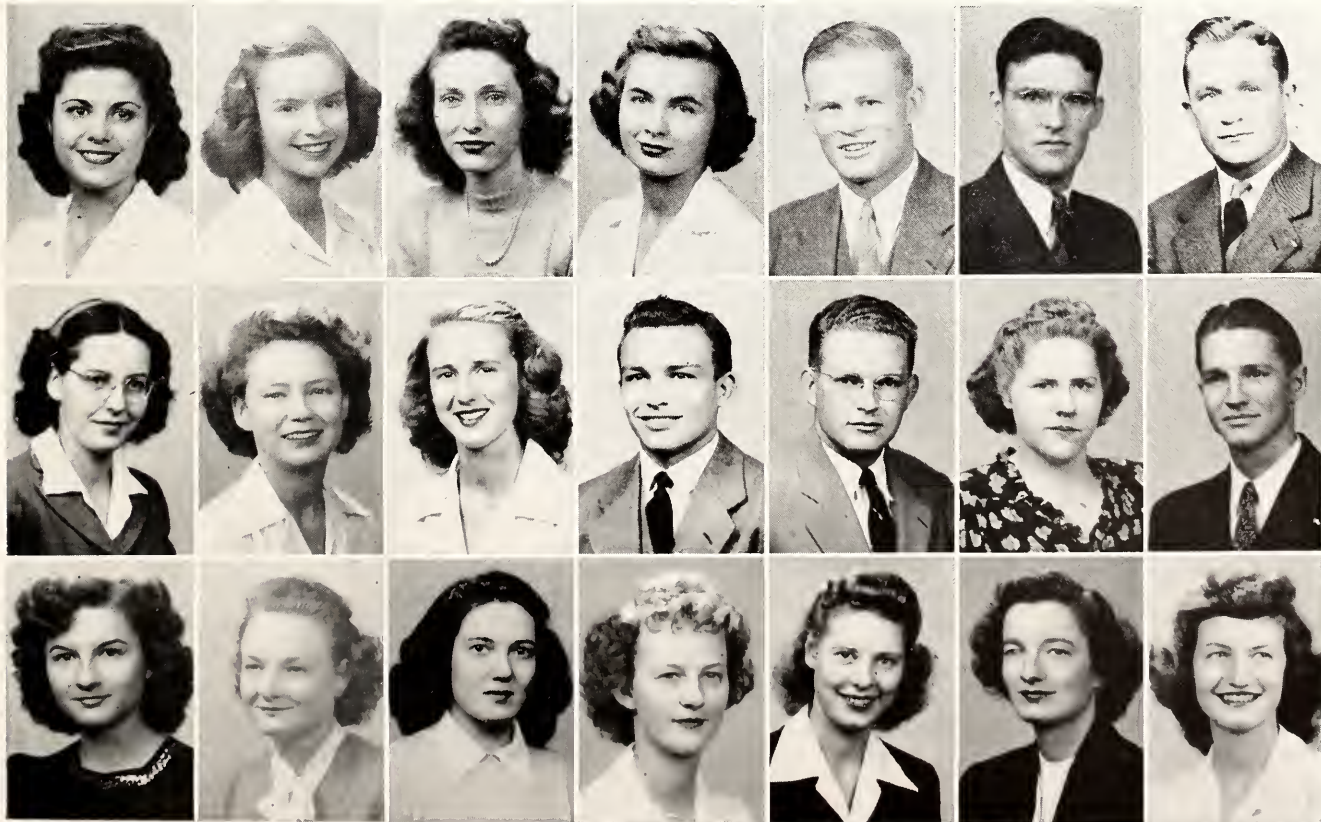

K A N S A S S T A T E



HAROLD HACKEROTT . . . Phi Kappa Phi . . . Alpha Zeta . . . Block and Bridle . . . Collegiate 4-H Club . . . Farm House.

Top Row

Tuttle, Thomas William Fort Atkinson, Wis.
Veterinary Medicine
Phi Delta Theta, Pres. 4; Jr. A.V.M.A.; Intramurals; Y.M.C.A.

Underwood, Robert D. Manhattan
General Science

Ungles, James M. Satanta
Veterinary Medicine
Sigma Alpha Epsilon; Jr. A.V.M.A.; K Fraternity; Varsity Football.

Vogt, Roberta A. Tribune
Home Economics and Teaching
Clovia.

Wagoner, Joyce Lemke Blue Rapids
General Science

Walker, Earl Raymond Osborne
Veterinary Medicine
Alpha Gamma Rho; 4-H; Y.M.C.A.; Wesley Foundation; Jr. A.V.M.A.; Wampus Cats; Phi Kappa Phi Freshman recognition; Who's Who Staff; Intramurals.

Wedman, Elwood E. Anthony
Veterinary Medicine
Alpha Gamma Rho; Jr. A.V.M.A.; Y.M.C.A.; Wampus Cats, Pres. 4; Interfrat Council 3, 4; 4-H; Radio Club; Cheerleader 4; Intramurals.

Middle Row

Wells, Lucy Catherine Stockton
Industrial Journalism
Alpha Delta Pi; Quill Club; Organizations Control Board, Sec. 4; Panhellenic Council 3, 4; Collegian Staff 3, 4; Royal Purple Staff 2; Y.W.C.A.; Publications Award 2, 4.

Wesley, Anne Lewis Hutchinson
Home Economics
Pi Beta Phi; Home Ec. Club; Panhellenic Council; Y.W.C.A.; Intramurals.

Williams, Patricia Margaret, Ft. Sam Houston, Tex.
General Science
Kappa Kappa Gamma; Quill Club; Kansas State Players; Newman Club; Y.W.C.A.; Radio Club.

Willis, Edith H. Manhattan
Home Economics
Kappa Kappa Gamma; Mortar Board; Prix; Dynamis; Phi Chi Delta, Pres. 4; Who's Who Among Students in American Colleges and Universities; Phi Kappa Phi Freshman recognition; Glee Club; Y.W.C.A., Cabinet 3, 4; Home Ec. Service Club, Executive Council 3; Panhellenic Council, Pres. 3; Intramurals; Student Apportionment Board 4.

Wilson, Donna Dell Manhattan
General Science
Delta Delta Delta.

Wilson, Esther Mae Anthony
General Science

Wilson, Ethel J. Quenemo
Business Administration
Alpha Delta Pi, Pres. 4; Business Club, Enschiladas; Y.W.C.A.; W.A.A.; Intramurals.

Bottom Row

Wise, Thelma Jean Wichita
Architectural Engineering
Chi Omega; A.I.A., Sec. 3, Pres. 4; Kansas State Engineer, Editor 4; Senior Class Vice Pres.; Cheerleader 2, 3; Y.W.C.A.; Panhellenic Council 3, 4.

Wood, Anabel Denison
Home Economics
Y.W.C.A.; Wesley Foundation; Intramurals.

Wood, Evelyn P. Denison
Home Economics
Kappa Phi, Glee Club; Y.W.C.A.; Wesley Foundation; Intramurals.

Wreath, George C. Manhattan
Veterinary Medicine
Y.M.C.A., Pres. 3, Vice Pres. 4; 4-H; Jr. A.V.M.A.; Who's Who Among Students in American Colleges and Universities.

Wright, Richard Carr Lawrence
Veterinary Medicine
Phi Gamma Delta; Jr. A.V.M.A.
Zane, Una May Honolulu, Hawaii
Home Economics and Dietetics
Cosmopolitan Club.

Top row: Tuttle, Underwood, Ungles, Vogt, Wagoner, Walker, Wedman. Middle row: Wells, Wesley, Williams, Willis, D. Wilson, E. M. Wilson, E. J. Wilson. Bottom row: Wise, A. Wood, E. Wood, Wreath, Wright, Zane.





JUNIOR CLASS OFFICERS stop at the College post office in Anderson Hall to look at a Collegian. They are Ella Mae Stinson, Mary Ann Luhnnow, Al Maxfield and Evelyn Scholz.

UNDERCLASSES ELECT OFFICERS

JUNIOR class offices were all held by Greeks this year. They were selected as candidates for the offices by the senior Panhellenic Council the last of October. Election was held November 2, in Recreation Center, with the student body voting by ballot.

Al Maxfield, a member of Tau Kappa Epsilon, Jr. A.V.M.A., and the Wampus Cats, was chosen to lead his class. Evelyn Scholz, Kappa Delta, was elected vice-president with Ella Mae Stinson, Alpha Delta Pi, as secretary. Mary Ann Luhnnow, Kappa Kappa Gamma, was chosen treasurer.

Informal business meetings were held during the year. One of their projects for the year was to compile a list for President Eisenhower of those students who will be seniors next year. From this list, as is the custom, one senior will be selected to represent his class on the Building Association Committee.

In the fall elections, sophomores chose all Greek officers. Freshmen, in a separate election, reversed the procedure and elected Independents.

Candidates for the sophomores were chosen by the senior Panhellenic Council in October. Independen-



GATHERED FOR an informal chat are the sophomore class officers (*above*)—Jeannette Putnam, Dick Dodderidge, Ruth Hodgson, and JoAnn Stoecker. Freshman class officers (*below*) look over the magazines donated for hospitals. They are Grace Samuelson, John Pallett, James Coder and Mary Iliff.



dents, under the direction of Jack Lawrence, held a meeting in Recreation Center to elect their representatives.

Freshmen Elect Independents

On November 2, the students cast their votes in a booth in Recreation Center. Dick Dodderidge, Sigma Nu, was chosen president, with Ruth Hodgson, Pi Beta Phi, vice-president; JoAnn Stoecker, Delta Delta Delta, secretary; and Jeannette Putnam, Alpha Xi Delta, treasurer.

Freshmen, holding their election on October 26, elected John Pallett as president with James Coder for vice-president. Secretary was Mary Iliff, and treasurer was Grace Samuelson.

Shortly after school started, the freshmen took off a Saturday afternoon to dance to records in Recreation Center and to become better acquainted. Highlight of the afternoon was a floor show, planned and given by several members of the freshmen class.

The Student Council revised the election rules this spring making a stricter supervision of the voting booths and eliminating electioneering near the polls.

UNDERCLASSMEN OF 1945

Top Row: Acre, J. P. Adams, M. J. Adams, Adamson. *Seventh row:* Adee, Adell, Ainsworth, Albertson. *Sixth row:* Aldrich, G. Alexander, J. Alexander, L. Alexander. *Fifth row:* Allison, Allmon, J. B. Anderson, M. V. Anderson. *Fourth row:* N. Anderson, Arand, Armstrong, K. Ashbaugh. *Third row:* W. Ashbaugh, Asher, Auxier, Babcock. *Second row:* Bacon, Bailey, I. Baker, S. Baker. *Bottom row:* Balch, Baldwin, Barber, M. A. Bare.

Top Row

Acre, Robert E., Jr. Bucklin
Freshman in Agriculture

Adams, Joyce Patricia Eureka
Freshman in Home Economics

Adams, Martha Jane Belleville
Sophomore in Arts and Sciences

Adamson, Eleanor Ruth Coffeyville
Junior in Arts and Sciences

Seventh Row

Adee, Lowell E. Topeka
Freshman in Agriculture

Adell, Wendell Howard Neodesho
Freshman in Engineering and Architecture

Ainsworth, Dorothy Stafford
Sophomore in Arts and Sciences

Albertson, Aylo M. Miltonvale
Sophomore in Home Economics

Sixth Row

Aldrich, Eugene C. Humboldt, S. D.
Freshman in Veterinary Medicine

Alexander, Georgiann Everest
Junior in Home Economics

Alexander, J. Dean Concordia
Sophomore in Engineering and Architecture

Alexander, Lillian Louise Hiawatha
Sophomore in Arts and Sciences

Fifth Row

Allison, Mildred Maurine McPherson
Freshman in Arts and Sciences

Allmon, Arthur W. Merriam
Freshman in Engineering and Architecture

Anderson, Jeanne B. Partridge
Sophomore in Arts and Sciences

Anderson, M. Virginia Cedarfalls, Ia.
Junior in Home Economics

Fourth Row

Anderson, Nina Alice Dodge City
Sophomore in Home Economics

Arand, Harvey Belvue
Freshman in Agriculture

Armstrong, Charles D. Muscotah
Freshman in Agriculture

Ashbaugh, Kathryn Newton
Freshman in Home Economics

Third Row

Ashbaugh, Waitstill Clay Center
Junior in Arts and Sciences

Asher, Marian Elizabeth Great Bend
Junior in Arts and Sciences

Auxier, Phyllis Murielle Moundridge
Freshman in Arts and Sciences

Babcock, Elliot Manhattan
Freshman in Arts and Sciences

Second Row

Bacon, Hannah Hutchinson
Junior in Home Economics

Bailey, Bonnabelle May Galva
Junior in Home Economics

Baker, Iris B. Abilene
Freshman in Arts and Sciences

Baker, Shirley Ft. Scott
Sophomore in Home Economics

Bottom Row

Balch, Joyce Lalene Mankato
Sophomore in Arts and Sciences

Baldwin, Lois Leone Anthony
Freshman in Home Economics

Barber, Zella S. Manhattan
Freshman in Arts and Sciences

Bare, Marguerite Ann Protection
Sophomore in Home Economics



MARY JANE JONES . . . Editor of fall Collegian . . . Theta Sigma Phi . . . Purple Pepster . . . Independent.

JUNIORS—SOPHOMORES—



Top row: R. D. Bare, Barta, Base, Baylies. *Seventh row:* Baysinger, M. L. Beach, N. J. Beach, Bebermeyer. *Sixth row:* Beck, Becker, Beckman, Beim. *Fifth row:* Bell, Bellairs, J. Bennet, M. Bennett. *Fourth row:* Bentley, Berg, Bergner, Best. *Third row:* Beuschel, Bhear, Biery, Bigham. *Second row:* H. Bird, I. Bird, A. Bischoff, G. Bischoff. *Bottom row:* Bishop, A. Black, H. Black, Blaine.

<i>Top Row</i>		<i>Third Row</i>	
Bare, Robert Dewayne <i>Freshman in Agriculture</i>	Protection	Beuschel, Lorenz L. <i>Junior in Veterinary Medicine</i>	LaCygne
Barta, John P., Jr. <i>Freshman in Engineering and Architecture</i>	Manchester	Bhear, Betty Lou <i>Junior in Home Economics</i>	Holton
Base, Letha Mae <i>Freshman in Home Economics</i>	Sedgwick	Biery, Ernest <i>Sophomore in Arts and Sciences</i>	Stockton
Baylies, Barbara A. <i>Freshman in Home Economics</i>	Manhattan	Bigham, Marcia <i>Freshman in Home Economics</i>	North Topeka
<i>Seventh Row</i>		<i>Second Row</i>	
Baysinger, Roy Francis <i>Junior in Engineering and Architecture</i>	Emporia	Bird, Helen <i>Special Student in Home Economics</i>	Great Bend
Beach, Mildred Louise <i>Sophomore in Home Economics</i>	Garden City	Bird, Irma <i>Junior in Home Economics</i>	Great Bend
Beach, Norma Jean <i>Freshman in Arts and Sciences</i>	Garden City	Bischoff, Adele <i>Junior in Home Economics</i>	Abilene
Bebermeyer, Mary Ann <i>Freshman in Arts and Sciences</i>	Robinson	Bischoff, Georgine <i>Freshman in Home Economics</i>	Abilene
<i>Sixth Row</i>		<i>Bottom Row</i>	
Beck, Patricia <i>Freshman in Home Economics</i>	Manhattan	Bishop, Harry Cleon <i>Freshman in Arts and Sciences</i>	Iola
Becker, Muriel <i>Sophomore in Home Economics</i>	Topeka	Black, Arlene <i>Sophomore in Arts and Sciences</i>	Coffeyville
Beckman, Martha M. <i>Freshman in Arts and Sciences</i>	Topeka	Black, Harold Thomas <i>Sophomore in Agriculture</i>	Reece
Beim, Louise <i>Freshman in Arts and Sciences</i>	Phillipsburg	Blaine, Barbara <i>Sophomore in Arts and Sciences</i>	Wichita
<i>Fifth Row</i>			
Bell, Jack <i>Freshman in Agriculture</i>	Salina		
Bellairs, Ellen <i>Sophomore in Home Economics</i>	Manhattan		
Bennett, Joan <i>Freshman in Home Economics</i>	Haviland		
Bennett, Margaret <i>Sophomore in Home Economics</i>	Bartlesville, Okla.		
<i>Fourth Row</i>		<p>ARTHUR ROSEBERG . . . YMCA cabinet member . . . Jr. A.V.M.A. . . . Collegiate 4-H Club . . . Phi Kappa Phi . . . Sig Alph.</p>	
Bentley, Mary Ruth <i>Freshman in Home Economics</i>	Kansas City		
Berg, Florene <i>Sophomore in Arts and Sciences</i>	McPherson		
Bergner, Jean <i>Freshman in Home Economics</i>	Pratt		
Best, Faye Louise <i>Freshman in Home Economics</i>	Lenora		

FRESHMEN OF 1945

Top row: Bland, Blaser, Blystone, Boebel. *Seventh row:* Bogina, Borck, Borgmann, Bowen. *Sixth row:* Boyd, B. J. Boyer, B. F. Boyer, Betty Jo Boyer. *Fifth row:* Braden, Brainard, N. Bramwell, V. Bramwell. *Fourth row:* Branan, Brandes, Brass, Braunage]. *Third row:* Broadie, Broberg, Bronson, Broone. *Second row:* Bross, J. E. Brown, P. J. Brown, R. G. Brown. *Bottom row:* W. J. Brown, Bruch, Bruenger, Brunnermer.



Top Row

Bland, Donald Leroy Lucas
Freshman in Arts and Sciences

Blaser, Floyd Russell Marysville
Sophomore in Agriculture

Blystone, Edna Jean Kanorado
Freshman in Home Economics

Boebel, Frederick Naperville, Ill.
Junior in Veterinary Medicine

Seventh Row

Bogina, August, Jr. Girard
Sophomore in Engineering and Architecture

Borck, Helen Marie Blue Rapids
Freshman in Home Economics

Borgmann, August Russell Manhattan
Junior in Veterinary Medicine

Bowen, Catheryn Ilospeton, Ill.
Sophomore in Home Economics

Sixth Row

Boyd, Mary Lou Stafford
Sophomore in Arts and Sciences

Boyer, Bee Jean Meade
Freshman in Arts and Sciences

Boyer, Betty Frances Winfield
Freshman in Engineering and Architecture

Boyer, Betty Jo Meade
Freshman in Arts and Sciences

Fifth Row

Braden, Jean Margaret Independence
Sophomore in Home Economics

Brainard, Kathryn Virginia Carlyle
Freshman in Home Economics

Bramwell, Nancy Manhattan
Sophomore in Home Economics

Bramwell, Virginia Jeanne Manhattan
Sophomore in Home Economics

Fourth Row

Branan, Robert Lynn Claflin
Freshman in Arts and Sciences

Brandes, Henry Garden Plain
Sophomore in Engineering and Architecture

Brass, Mary Wilmore
Freshman in Arts and Sciences

Braunage], Charles Wichita
Freshman in Engineering and Architecture

Third Row

Broadie, Hallie Marie Ashland
Sophomore in Home Economics

Broberg, Jill White Hall, Ill.
Sophomore in Arts and Sciences

Bronson, Berniece Helen Kansas City
Freshman in Home Economics

Broone, Franklin Elsworth Topeka
Freshman in Engineering and Architecture

Second Row

Bross, Barbara Abilene
Freshman in Arts and Sciences

Brown, Joyce Elaine Great Bend
Sophomore in Home Economics

Brown, Peggy Jane Minneapolis
Freshman in Arts and Sciences

Brown, Robert G. Oakley
Sophomore in Agriculture

Bottom Row

Brown, Wayne Joyce Hugoton
Freshman in Engineering and Architecture

Bruch, Dale Edwin Kingman
Freshman in Arts and Sciences

Bruenger, Erma Humboldt
Junior in Home Economics

Brunnermer, Geneva Beth Glen Elder
Freshman in Arts and Sciences

JUNIORS—SOPHOMORES—

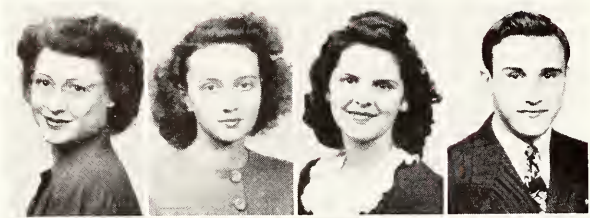

Top row: Bryan, Bryant, Budden, Buehler. *Seventh row:* Bunch, Bunge, Bunting, Burgwin. *Sixth row:* M. M. Burns, R. M. Burns, Burr, Burton. *Fifth row:* K. Buss, S. Buss, Buster, Butcher. *Fourth row:* Butler, E. Button, M. L. Button, M. M. Byers. *Third row:* N. R. Byers, Cable, Cadwell, Caldwell. *Second row:* Campfield, Cannon, Carl, R. Carlson. *Bottom row:* R. E. Carlson, Carr, Carroll, Cazier.

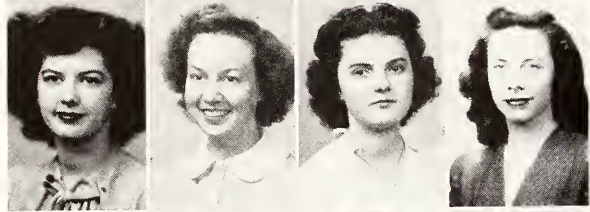

Top Row

Fourth Row

Bryan, Lorraine <i>Junior in Home Economics</i>	Cimarron	Butler, Margaret <i>Junior in Home Economics</i>	Hays
Bryant, Nancy Leona <i>Freshman in Home Economics</i>	Haviland	Button, Elizabeth Ann <i>Sophomore in Arts and Sciences</i>	Great Bend
Budden, Mary Christine <i>Sophomore in Home Economics</i>	Manhattan	Button, Marilynn Lee <i>Freshman in Home Economics</i>	Great Bend
Buehler, Robert H. <i>Freshman in Engineering and Architecture</i>	Salina	Byers, Mary Margaret <i>Sophomore in Home Economics</i>	El Dorado

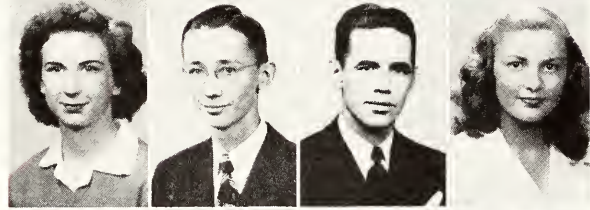

Third Row

Seventh Row

Byers, Norman Rodman <i>Sophomore in Engineering and Architecture</i>	Manhattan
--	-----------

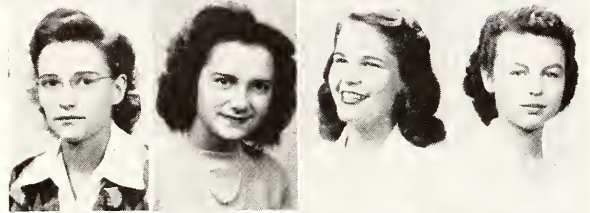

Bunch, Dorothy <i>Sophomore in Home Economics</i>	Fredonia
Bunge, V. Marjorie <i>Freshman in Home Economics</i>	Waverly
Bunting, Pauline Marie <i>Freshman in Home Economics</i>	Newton
Burgwin, Ro Jean <i>Sophomore in Arts and Sciences</i>	Manhattan

Cable, Louis Robert <i>Freshman in Engineering and Architecture</i>	Wichita
--	---------

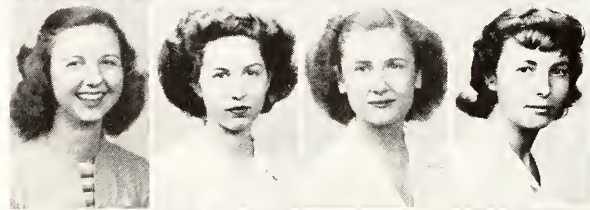

Cadwell, Minerva <i>Sophomore in Home Economics</i>	Marquette
--	-----------

Caldwell, Marjorie <i>Freshman in Arts and Sciences</i>	Hutchinson
--	------------

Sixth Row

Second Row

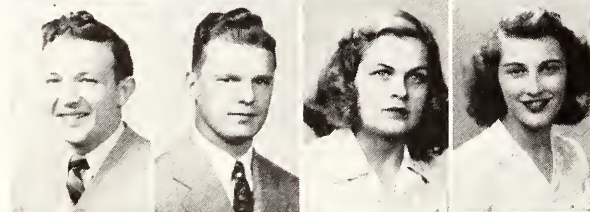

Burns, Mary McCoy <i>Freshman in Arts and Sciences</i>	Ellsworth
Burns, Richard McVey <i>Freshman in Agriculture</i>	Topeka
Burr, James Herman <i>Junior in Veterinary Medicine</i>	Manhattan
Burton, Betty Brown <i>Sophomore in Arts and Sciences</i>	Manhattan

Campfield, Roy R. <i>Freshman in Arts and Sciences</i>	Topeka
---	--------

Cannon, Madonna <i>Sophomore in Home Economics</i>	Kansas City, Mo.
---	------------------

Carl, Mary Louise <i>Sophomore in Home Economics</i>	Salina
---	--------

Carlson, Robert <i>Freshman in Engineering and Architecture</i>	Salina
--	--------

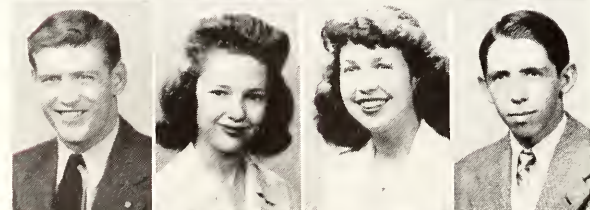

Fifth Row

Bottom Row

Buss, Kathleen <i>Freshman in Home Economics</i>	Smith Center
Buss, Shirley Constance <i>Freshman in Home Economics</i>	Lebanon
Buster, Virginia Lee <i>Sophomore in Home Economics</i>	Manhattan
Butcher, Lois Joan <i>Freshman in Home Economics</i>	Cimarron

Carlson, Ruth Eileen <i>Junior in Arts and Sciences</i>	Randall
--	---------

Carr, Betty <i>Sophomore in Arts and Sciences</i>	Lindsborg
--	-----------

Carroll, Harold Eugene <i>Freshman in Arts and Sciences</i>	Iola
--	------

Cazier, Judith <i>Freshman in Home Economics</i>	Wamego
---	--------

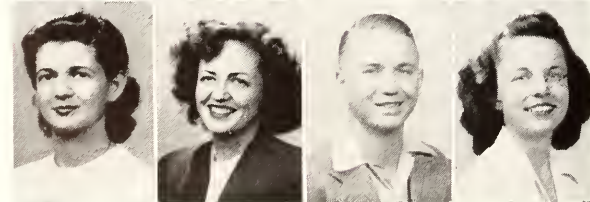

FRESHMEN OF 1945

Top row: Cederberg, Champion, Charlson, Cheatum. Seventh row: Cherry, Childers, Christiansen, Chitwood. Sixth row: E. Church, J. Church, M. Church, Cibolski. Fifth row: Betty Clark, Buford Clark, K. Clark, Clary. Fourth row: Cleland, Clennin, Cloud, Clowers. Third row: Coberly, David Cochran, Dorothy Cochran, Coder. Second row: Colburn, Cole, Collier, Collins. Bottom row: M. Collister, P. Collister, Colson, Colyer.

Top Row

Cederberg, Margie Manhattan
Junior in Home Economics

Champion, Ruth Pittsburg
Junior in Home Economics

Charlson, Anne Manhattan
Sophomore in Arts and Sciences

Cheatum, Peggy Lou Wichita
Freshman in Home Economics

Seventh Row

Cherry, Bethyl Redwood Falls, Minn.
Junior in Arts and Sciences

Childers, Maxine Marie Mission
Freshman in Arts and Sciences

Christiansen, Doris Columbus
Junior in Home Economics

Chitwood, John Lorin, Jr. Pratt
Sophomore in Engineering and
Architecture

Sixth Row

Church, Elwyn Leroy Battle Creek, Nebr.
Freshman in Arts and Sciences

Church, John W. Manhattan
Junior in Veterinary Medicine

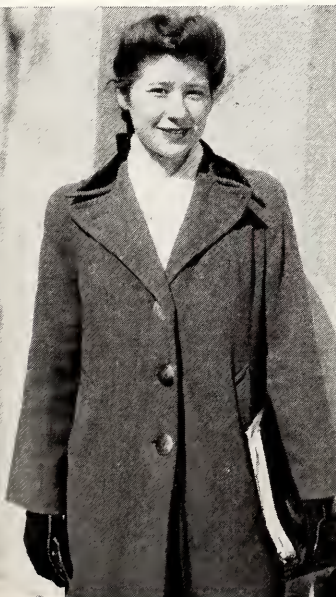

EDITH WILLIS . . . President of Phi Chi Delta . . . Who's Who . . . Mortar Board . . . YWCA Cabinet . . . Home Ec Service Club . . . Panhellenic Council . . . Apportionment Board . . . Kappa.

Church, Maxine M. Minneola
Sophomore in Home Economics

Cibolski, Patricia L. Manhattan
Sophomore in Arts and Sciences

Fifth Row

Clark, Betty Wheaton
Sophomore in Home Economics

Clark, Buford L. Norton
Sophomore in Arts and Sciences

Clark, Kate Emma Mayfield
Freshman in Home Economics

Clary, William James Kansas City
Freshman in Arts and Sciences

Fourth Row

Cleland, Janice Clare Colby
Freshman in Arts and Sciences

Clennin, Richard G., Jr. Tulia, Tex.
Freshman in Agriculture

Cloud, Mina Mae Winfield
Sophomore in Arts and Sciences

Clowers, Richard St. John
Freshman in Engineering and
Architecture

Third Row

Coberly, Leanna Hutchinson
Freshman in Arts and Sciences

Cochran, David Luray
Junior in Arts and Sciences

Cochran, Dorothy Topeka
Junior in Arts and Sciences

Coder, James F. Manhattan
Freshman in Arts and Sciences

Second Row

Colburn, John Gerald Spearville
Freshman in Engineering and
Architecture

Cole, Betsy Salina
Junior in Arts and Sciences

Collier, Alberta Mary Smith Center
Freshman in Arts and Sciences

Collins, Ann Salina
Freshman in Arts and Sciences

Bottom Row

Collister, Mary Kathryn Manhattan
Sophomore in Arts and Sciences

Collister, Pat Manhattan
Sophomore in Home Economics

Colson, Carol Deane Hutchinson
Sophomore in Arts and Sciences

Colyer, Miriam Saffordville
Sophomore in Home Economics



JUNIORS—SOPHOMORES—

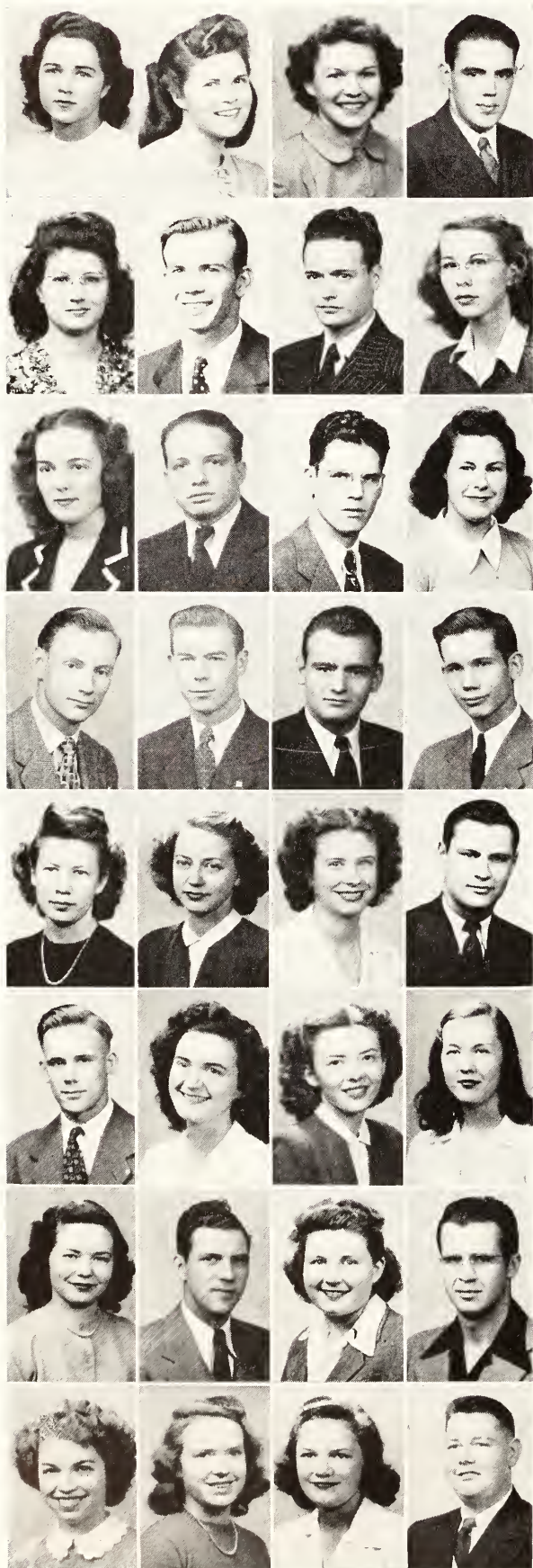

Top row: D. Compton, E. Compton, V. Compton, Conner. *Seventh row:* Conners, Cook, Coombs, Coon. *Sixth row:* Corbin, Cordero, Cornell, Cornelius. *Fifth row:* Cornish, Cossman, Cowan, Cowdery. *Fourth row:* Cox, Craft, Craig, Craven. *Third row:* D. Crawford, E. M. Crawford, M. J. Crawford, N. Crawford. *Second row:* Crippen, Criss, Crist, O. Cross. *Bottom row:* W. E. Cross, Cyphers, Dahl, Dailey.

Top Row

Compton, Dazey Gene Larned
Junior in Arts and Sciences
Compton, Eleanor Larned
Junior in Arts and Sciences
Compton, Virginia A. Trousdale
Sophomore in Home Economics
Conner, Robert Eugene WaKeeney
Freshman in Arts and Sciences

Third Row

Crawford, Dale Overbrook
Junior in Veterinary Medicine
Crawford, Evelyn Maxine Goodland
Junior in Arts and Sciences
Crawford, Margaret Jean Wichita
Freshman in Home Economics
Crawford, Nancy Kansas City
Freshman in Arts and Sciences

Seventh Row

Conners, Elizabeth Junction City
Freshman in Arts and Sciences
Cook, Morley H. Topeka
Junior in Veterinary Medicine
Coombs, Vincent Bruce Bentley
Junior in Arts and Sciences
Coon, Patricia Ann Manhattan
Freshman in Arts and Sciences

Second Row

Crippen, Joyce Manhattan
Sophomore in Arts and Sciences
Criss, Hubert O. Eureka
Freshman in Engineering and Architecture
Crist, Rosemary Brewster
Sophomore in Home Economics
Cross, Otis E. Burrton
Junior in Engineering and Architecture

Sixth Row

Corbin, Katherine Mae Merriam
Sophomore in Home Economics
Cordero, Rosendo Humacao, Puerto Rico
Freshman in Veterinary Medicine
Cornell, Robert Lee Los Angeles, Calif.
Freshman in Veterinary Medicine
Cornelius, Lorna Marie Westmoreland
Sophomore in Arts and Sciences

Bottom Row

Cross, Willis Elaine Hamilton
Freshman in Home Economics
Cyphers, Mary Joyce Fairview
Freshman in Home Economics
Dahl, Thelma Manhattan
Sophomore in Arts and Sciences
Dailey, Charles, Jr. Manhattan
Freshman in Arts and Sciences

Fifth Row

Cornish, Robert Dean Hutchinson
Special Student in Arts and Sciences
Cossman, Fred N., Jr. Coldwater
Freshman in Engineering and Architecture
Cowan, Dale Wayne Wichita
Sophomore in Agriculture
Cowdery, Robert Lyons
Freshman in Arts and Sciences

Fourth Row

Cox, Jacquelyn Irene Iola
Freshman in Home Economics
Craft, Doris Kinsley
Junior in Home Economics
Craig, Martha Wichita
Junior in Home Economics
Craven, Robert Earl Marysville
Freshman in Arts and Sciences



PHYLLIS JOHANSEN . . . Editor of the Collegian . . . Member of YWCA Cabinet . . . Student Council . . . Purple Pepster . . . Who's Who . . . Chi O president.

FRESHMEN OF 1945

Top row: Dalbom, Dameron, Doris Danielson, Dulcie Danielson. *Seventh row:* Dappen, A. Darby, L. Darby, Darling. *Sixth row:* Davenport, Davey, Barbara Davis, Billie Davis. *Fifth row:* Jay E. Davis, Jim Davis, John Davis, Viola Davis. *Fourth row:* Dayhoff, DeBoer, DeBrucque, Deewall. *Third row:* Defenbaugh, Deitchman, Delgado, Denison. *Second row:* Devers, Dial, Diaz, Dickey. *Bottom row:* Dillard, Dingess, Dodderidge, Donley.

Top Row

Dalbom, Helen Joan <i>Freshman in Arts and Sciences</i>	Viola Minneapolis <i>Freshman in Home Economics</i>	Dayhoff, Herbert Eugene <i>Freshman in Arts and Sciences</i>	Abilene
Dameron, Helen Deane <i>Freshman in Home Economics</i>	St. Francis	DeBoer, Emma Jean <i>Freshman in Home Economics</i>	WaKeeney
Danielson, Doris <i>Junior in Home Economics</i>	St. Francis	DeBrucque, Phillip E. <i>Freshman in Arts and Sciences</i>	Tulsa, Okla.
Danielson, Dulcie Mae <i>Freshman in Arts and Sciences</i>	St. Francis	Deewall, Ruth Marjorie <i>Sophomore in Home Economics</i>	Coldwater

Seventh Row

Dappen, Percy Arthur <i>Freshman in Agriculture</i>	Valley Falls	Defenbaugh, Barbara Ann <i>Junior in Home Economics</i>	Independence
Darby, Anne E. <i>Junior in Home Economics</i>	Manhattan	Deitchman, Clarence <i>Freshman in Engineering and Architecture</i>	Kansas City
Darby, Louise <i>Sophomore in Home Economics</i>	Manhattan	Delgado, Del Cruz <i>Freshman in Arts and Sciences</i>	Minneola
Darling, Irvin A. <i>Freshman in Arts and Sciences</i>	Manhattan	Denison, Margaret Patricia <i>Freshman in Arts and Sciences</i>	Oklahoma City, Okla.

Sixth Row

Davenport, John Shelton <i>Freshman in Engineering and Architecture</i>	El Dorado	Devers, Mary Jo <i>Freshman in Home Economics</i>	Lebo
Davey, Dorothy Maxine <i>Freshman in Home Economics</i>	Manhattan	Dial, Barbara <i>Junior in Arts and Sciences</i>	Coffeyville
Davis, Barbara Ellen <i>Junior in Home Economics</i>	Independence	Diaz, Jose A. <i>Freshman in Veterinary Medicine</i>	Rio Piedras, Puerto Rico
Davis, Billie Beth <i>Freshman in Home Economics</i>	Ellis	Dickey, Doris <i>Junior in Home Economics</i>	Kansas City, Mo.

Fifth Row

Davis, Jay Eldon <i>Freshman in Arts and Sciences</i>	Hugoton	Dillard, Alice Irene <i>Sophomore in Home Economics</i>	Hutchinson
Davis, Jim <i>Freshman in Arts and Sciences</i>	Abilene	Dingess, Martha Lou <i>Freshman in Home Economics</i>	Meade
Davis, John Elmer, Jr. <i>Freshman in Agriculture</i>	Beardstom, Ill.	Dodderidge, Richard William <i>Sophomore in Arts and Sciences</i>	Council Grove
Davis, Viola M. <i>Junior in Home Economics</i>	Holcomb	Donley, Harriet V. <i>Junior in Arts and Sciences</i>	Oxford

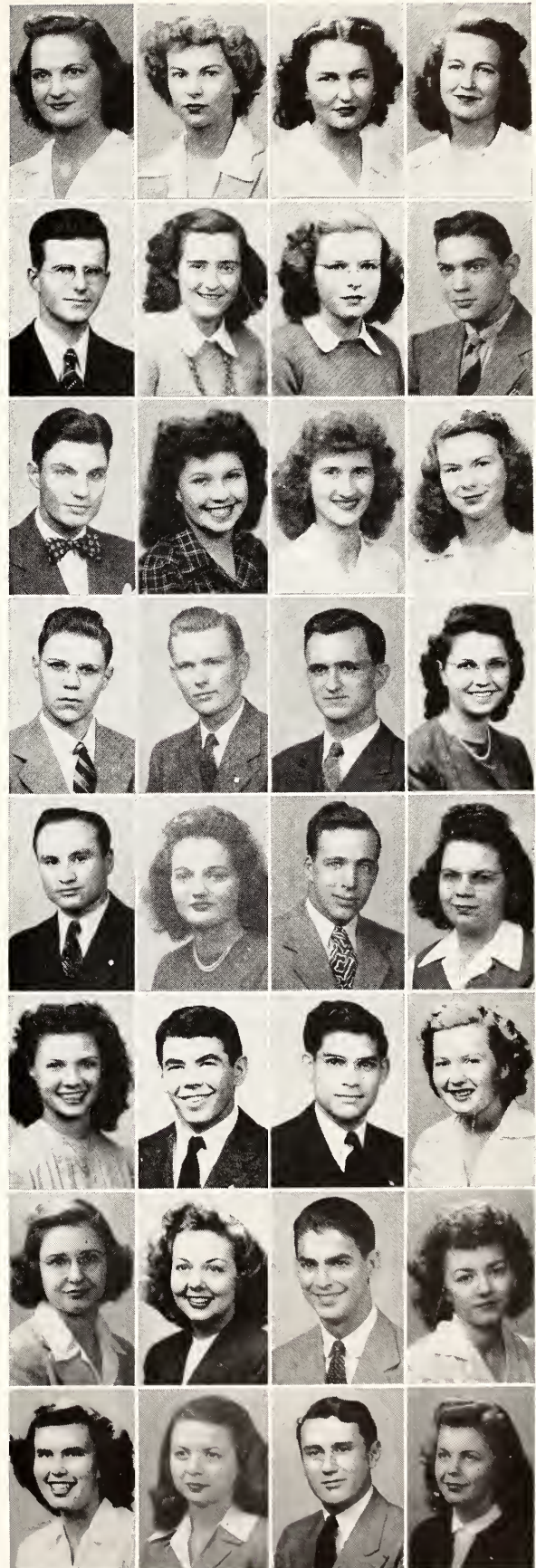

JUNIORS—SOPHOMORES—



Top row: C. Dorf, D. Dorf, Douglas, Drown. *Seventh row:* C. Dubbs, F. Dubbs, Dugan, Duke. *Sixth row:* Dunbar, Dunham, Dunn, Duphorne. *Fifth row:* Durr, Dykeman, Earhart, Earlywine. *Fourth row:* Easterday, Eberline, Edwards, Eisenberg. *Third row:* H. Elling, M. Elling, Elliott, Ellison. *Second row:* Emmart, Engelland, England, Engle. *Bottom row:* English, Ensign, Epp, Ericson.

Top Row

Dorf, Charlotte Marie Manhattan
Freshman in Arts and Sciences

Dorf, Dorraine L. Manhattan
Junior in Arts and Sciences

Douglas, Julia Jean Winfield
Freshman in Arts and Sciences

Drown, Roy Elmer Manhattan
Freshman in Arts and Sciences

Fourth Row

Easterday, Jean Kansas City, Mo.
Sophomore in Home Economics

Eberline, Rex LaVerne Topeka
Freshman in Engineering and Architecture

Edwards, Norma Sue Arkansas City
Junior in Home Economics

Eisenberg, David Bronx, New York
Freshman in Veterinary Medicine

Seventh Row

Dubbs, Clara Louise Ransom
Junior in Arts and Sciences

Dubbs, Florence M. Ransom
Sophomore in Arts and Sciences

Dugan, Dale E. Clay Center
Freshman in Engineering and Architecture

Duke, Lloyd Martin Big Cabin, Okla.
Junior in Veterinary Medicine

Third Row

Elling, Helen Manhattan
Freshman in Home Economics

Elling, Maxine Manhattan
Sophomore in Home Economics

Elliott, Earl S. Marysville
Freshman in Engineering and Architecture

Ellison, Theodora Ida Kansas City, Mo.
Junior in Home Economics

Sixth Row

Dunbar, Miriam Phyllis Richmond
Freshman in Home Economics

Dunham, Margaret Jewell
Junior in Home Economics

Dunn, Dean K. Eskridge
Freshman in Engineering and Architecture

Duphorne, Elma June Sharon Springs
Freshman in Arts and Sciences

Second Row

Emmart, Edith Irene Paola
Freshman in Home Economics

Engelland, Rosalee Marie Sterling
Junior in Arts and Sciences

England, Reid B. Manhattan
Junior in Veterinary Medicine

Engle, Betty Ann Chapman
Junior in Home Economics

Fifth Row

Durr, Mary Alice Dighton
Junior in Home Economics

Dykeman, Barbara Joan Wellington
Freshman in Arts and Sciences

Earhart, Elaine Hutchinson
Sophomore in Arts and Sciences

Earlywine, Roma Jean Pratt
Sophomore in Home Economics

Bottom Row

English, Dorothy Lucille Belpre
Sophomore in Home Economics

Ensign, Rosemary Coffeyville
Freshman in Home Economics

Epp, Virginia Lee Salina
Freshman in Arts and Sciences

Ericson, Neil A. Salina
Freshman in Engineering and Architecture

FRESHMEN OF 1945

Top row: Erwin, Eschenburg, Eslinger, M. Evans. *Seventh row:* P. Evans, Ewart, Eyestone, Fagerberg. *Sixth row:* Fahrng, Fairman, Faris, M. Farrell. *Fifth row:* M. E. Farrell, Fearl, Fellman, Fenton. *Fourth row:* Fenyk, Ferguson, Ficken, Fields. *Third row:* D. Fieser, L. Fieser, Fiser, Fisher. *Second row:* Fleenor, Fleming, Fleske, Fletcher. *Bottom row:* Flippo, Flohr, Flook, Flora.

Top Row

Erwin, Barbara Lee Manhattan
Sophomore in Home Economics

Eschenburg, Robert Manhattan
Freshman in Arts and Sciences

Eslinger, Charles R. Manhattan
Freshman in Engineering and Architecture

Evans, Mona Jane Hutchinson
Junior in Arts and Sciences

Seventh Row

Evans, Phyllis Renner Stanley
Freshman in Arts and Sciences

Ewart, Frances Mae Minneapolis
Sophomore in Arts and Sciences

Eyestone, Merle Leavenworth
Sophomore in Agriculture

Fagerberg, Jane Manhattan
Sophomore in Arts and Sciences

Sixth Row

Fahrng, Philo Earl Salina
Freshman in Engineering and Architecture

Fairman, Patricia Manhattan
Sophomore in Arts and Sciences

Faris, Penelope Iola
Freshman in Home Economics

Farrell, Margene Manhattan
Sophomore in Arts and Sciences

Fifth Row

Farrell, Mary Elizabeth Manhattan
Freshman in Home Economics

Fearl, Martha Jean Hutchinson
Sophomore in Home Economics

Fellman, Clarence K. Osage City
Junior in Veterinary Medicine

Fenton, Ruth Ellen Manhattan
Sophomore in Home Economics

Fourth Row

Fenyk, John Raymond Somerville, N. J.
Junior in Veterinary Medicine

Ferguson, Beth Mankato
Sophomore in Engineering and Architecture

Ficken, Eunice Bison
Junior in Home Economics

Fields, Helen Tipton Manhattan
Sophomore in Arts and Sciences

Third Row

Fieser, Doris Mae Norwich
Freshman in Arts and Sciences

Fieser, Lorine Nettie Norwich
Freshman in Home Economics

Fiser, Margye Mae Mahaska
Sophomore in Home Economics

Fisher, Harriett Louise Sterling
Sophomore in Home Economics

Second Row

Fleenor, Neva Jean Greensburg
Sophomore in Home Economics

Fleming, Jean Rowene Minneapolis
Freshman in Home Economics

Fleske, Alberta Mary Albert
Sophomore in Home Economics

Fletcher, Lou Jean Pratt
Freshman in Arts and Sciences

Bottom Row

Flippo, Ruth Elizabeth Abilene
Sophomore in Arts and Sciences

Flohr, Marilyn Marquette
Sophomore in Arts and Sciences

Flook, Pauline Marjorie Canton
Junior in Arts and Sciences

Flora, Peggy Hutchinson
Junior in Arts and Sciences



JEAN WISE . . . Editor of the Kansas State Engineer . . . A. I. A. . . . Senior Class vice-president . . . YWCA . . . Panhellenic Council . . . Chi O.

JUNIORS—SOPHOMORES—



Top row: Fogleman, Folck, Ford, Foster. *Seventh row:* Fowler, E. Fralick, N. Fralick, C. Francis. *Sixth row:* N. Francis, Franklin, Frazier, Frederick. *Fifth row:* N. P. Fredrickson, P. J. Fredrickson, Freeman, Freiemuth. *Fourth row:* French, Frick, Frizzell, Funston. *Third row:* Gage, Galloway, Gardner, Garrison. *Second row:* Gates, Gatz, Gee, Geffert. *Bottom row:* G. Gehrke, I. Gehrke, Gere, German.

Top Row

Fogleman, Ralph W. Colby
Freshman in Veterinary Medicine
Folck, Norma Amy Little River
Freshman in Arts and Sciences
Ford, Donald Herbert Marysville
Freshman in Engineering and Architecture

Galloway, Doris Jamestown
Junior in Home Economics
Gardner, Annie Hartford
Sophomore in Home Economics
Garrison, Betty Jane Goodland
Freshman in Home Economics

Second Row

Foster, Patricia Ann Clifton
Freshman in Arts and Sciences

Gates, Vonda Mary Kathryn Clay Center
Freshman in Arts and Sciences

Seventh Row

Fowler, Georganne Dodge City
Freshman in Arts and Sciences
Fralick, Eloise Lorraine Mullinville
Freshman in Home Economics

Gatz, Katharine E. Preston
Freshman in Home Economics

Gee, Mary V. Chanute
Freshman in Home Economics

Geffert, Jean Manhattan
Sophomore in Home Economics

Fralick, Naomi Ruth Howard
Freshman in Home Economics

Francis, Carol Louise Simpson
Sophomore in Home Economics

Bottom Row

Gehrke, Geraldine White City
Junior in Home Economics

Gehrke, Irene Herington
Freshman in Arts and Sciences

Gere, Norma Ellsworth
Sophomore in Arts and Sciences

German, Betty Ann Salina
Freshman in Arts and Sciences

Sixth Row

Francis, Norenc Simpson
Freshman in Arts and Sciences

Franklin, Lyla Marie Atwood
Freshman in Home Economics

Frazier, Mildred Marie Garden City
Freshman in Home Economics

Frederick, Ida Irene Burrton
Sophomore in Arts and Sciences

Fifth Row

Fredrickson, N. Pauline Concordia
Freshman in Arts and Sciences

Fredrickson, Phyllis Jean Concordia
Freshman in Arts and Sciences

Freeman, Mary Ellen Concordia
Freshman in Home Economics

Freiemuth, Shirley Ann Tonganoxie
Sophomore in Home Economics

Fourth Row

French, Bonnie Topeka
Freshman in Home Economics

Frick, Forris B. Manhattan
Freshman in Arts and Sciences

Frizzell, Connie Ellen El Paso, Tex.
Freshman in Arts and Sciences

Funston, Jules Independence
Freshman in Engineering and Architecture

Third Row

Gage, Walter Reed, Jr. Manhattan
Freshman in Arts and Sciences



ARLENE SHIELDS . . . President of Home Ec Club . . . Mortar Board . . . Omicron Nu . . . Who's Who . . . Collegiate 4-H Club . . . Recording secretary of the Student Council . . . Kappa Phi . . . Independent.

FRESHMEN OF 1945

Top row: Gfeller, Gibson, Gillan, Gilmor. Seventh row: Gilmore, Giovagnoli, D. Glatt, K. Glatt. Sixth row: Glenn, Goddard, Godfrey, Goff. Fifth row: Gonzalez, Goodloe, Gorman, Gossard. Fourth row: Gould, Graham, Grandfield, Graper. Third row: Greathouse, D. Green, Eileen Green, Evelyn Green. Second row: M. Green, Greenawalt, M. Greer, T. I. Greer. Bottom row: Gregg, F. Gretner, P. Gretner, Griffith.



Top Row

Gfeller, Phyllis
Sophomore in Arts and Sciences

Chapman

Gibson, Beverly Jane
Freshman in Arts and Sciences

Kensington

Gillan, Shirley
Junior in Arts and Sciences

Concordia

Gilmore, Edna
Freshman in Arts and Sciences

El Dorado

Seventh Row

Gilmore, Ruth Caroleen
Freshman in Home Economics

Scottsbluff, Nebr.

Giovagnoli, Paul
Junior in Engineering and Architecture

Girard

Glatt, Doris Louise
Freshman in Home Economics

Abilene

Glatt, Keith Eldredge
Freshman in Engineering and Architecture

Abilene

Sixth Row

Glenn, James H.
Junior in Engineering and Architecture

Denver

Goddard, Evelyn Mae
Sophomore in Arts and Sciences

Ingalls

Godfrey, Joan
Sophomore in Home Economics

Arkansas City

Goff, Gladys
Sophomore in Home Economics

Manhattan

Fifth Row

Gonzalez, Gabriel
Freshman in Arts and Sciences

Rio Piedras, Puerto Rico

Goodloe, Leonard Oden
Freshman in Veterinary Medicine

Kansas City

Gorman, Richard James
Freshman in Engineering and Architecture

Chapman

Gossard, Rachel
Junior in Home Economics

Altamont

Fourth Row

Gould, Alfred Clay
Freshman in Arts and Sciences

Atchison

Graham, Gerald Lee
Freshman in Engineering and Architecture

Neodesha

Grandfield, Virginia Mae
Freshman in Home Economics

Wichita

Graper, Lucille
Junior in Home Economics

Colby

Third Row

Greathouse, Leonard Franklin
Junior in Arts and Sciences

Lexington, Ky.

Green, Dorothy
Junior in Arts and Sciences

Manhattan

Green, Eileen
Sophomore in Arts and Sciences

Manhattan

Green, Evelyn Marie
Sophomore in Home Economics

Westmoreland

Second Row

Green, Martha Louise
Junior in Arts and Sciences

Garden City

Greenawalt, Jean R.
Sophomore in Home Economics

Paola

Greer, Milford C.
Sophomore in Arts and Sciences

Galva

Greer, T. Irene
Junior in Home Economics

Galva

Bottom Row

Gregg, Patricia Ann
Freshman in Arts and Sciences

Topeka

Gretner, Frances A.
Freshman in Home Economics

Junction City

Gretner, Patricia
Sophomore in Arts and Science

Junction City

Griffith, Thelma
Freshman in Home Economics

Larned

JUNIORS—SOPHOMORES—



Top row: Grimes, Grittmann, Gross, Guerrant. *Seventh row:* Guilfoyle, Haas, Hackney, Hadley. *Sixth row:* Hageman, Haggman, Hague, Hahn. *Fifth row:* Halbower, Halderson, Hale, Hall. *Fourth row:* Hamm, Hammond, Hampl, Hancock. *Third row:* Hanes, Hanly, Hann, E. Hansen. *Second row:* P. Hansen, Harbison, Hardin, Harlow. *Bottom row:* J. A. Harper, M. Harper, Harris, Harrison.

Top Row

Grimes, Elizabeth Ann Coffeyville
Junior in Home Economics

Grittmann, Helen Frances Glasco
Sophomore in Arts and Sciences

Gross, William Russell
Sophomore in Veterinary Medicine

Guerrant, Etienne Manhattan
Freshman in Home Economics

Seventh Row

Guilfoyle, Naomi Abilene
Junior in Home Economics

Haas, Harvey W. Junction City
Freshman in Arts and Sciences

Hackney, Janey Wellington
Freshman in Arts and Sciences

Hadley, James F. Independence
Sophomore in Engineering and Architecture

Sixth Row

Hageman, Joanna M. Stockton
Freshman in Home Economics

Haggman, Margaret Courtland
Sophomore in Arts and Sciences

Hague, Darilene D. Meade
Freshman in Home Economics

Hahn, Josephine Bloomington
Freshman in Arts and Sciences

Fifth Row

Halbower, Carol M. Anthony
Sophomore in Arts and Sciences

Halderson, Ruth I. Glasco
Freshman in Home Economics

Hale, Laura B. Mankato
Freshman in Arts and Sciences

Hall, William E. LaCrosse
Sophomore in Arts and Sciences

Fourth Row

Hamm, Harriett G. Cottonwood Falls
Sophomore in Arts and Sciences

Hammond, Clarice E. Great Bend
Sophomore in Home Economics

Hampl, Lillian D. Luray
Junior in Arts and Sciences

Hancock, Eda Mae St. Francis
Sophomore in Home Economics

Third Row

Hanes, Johanne Wichita
Junior in Arts and Sciences

Hanly, Jeanne Manhattan
Freshman in Arts and Sciences

Hann, Bert F. Sycamore
Freshman in Engineering and Architecture

Hansen, Enas Marie Manhattan
Freshman in Home Economics

Second Row

Hansen, Patricia Evelyn Hill City
Freshman in Home Economics

Harbison, Joanna Fontona
Freshman in Home Economics

Hardin, Clarence Petaluma, Calif.
Freshman in Veterinary Medicine

Harlow, Virginia Lee Beloit
Sophomore in Home Economics

Bottom Row

Harper, Jo Ann Manhattan
Sophomore in Arts and Sciences

Harper, Mary Faye Topeka
Junior in Home Economics

Harris, Betty Manhattan
Freshman in Arts and Sciences

Harrison, James C. Mulvane
Sophomore in Engineering and Architecture

FRESHMEN OF 1945

Top row: Hartnett, Harvey, Hasenyager, Hassler. *Seventh row:* Hastings, Hauke, Hawley, Haylett. *Sixth row:* Hazelton, Hebert, Hecht, Held. *Fifth row:* Hellener, Hemenway, Hendrickson, Hennon. *Fourth row:* Henrikson, E. K. Henry, L. Henry, Herdt. *Third row:* Herres, Hervey, Hesler, C. Heter. *Second row:* M. Heter, E. Heussman, I. Heussman, Hill. *Bottom row:* Hinds, Hineman, Hines, Hjetland.

Top Row

Hartnett, Patricia Oil Hill
Sophomore in Arts and Sciences
Harvey, Max J. Greensburg
Junior in Veterinary Medicine
Hasenyager, Kaye Louise Omaha, Nebr.
Freshman in Home Economics
Hassler, Elizabeth Chapman
Junior in Home Economics

Seventh Row

Hastings, Ellen Garden City
Junior in Arts and Sciences
Hauke, Ellen Louise Newton
Sophomore in Home Economics
Hawley, Eugene Manhattan
Freshman in Engineering and Architecture
Haylett, Joan Manhattan
Sophomore in Home Economics

Sixth Row

Hazelton, Billie Hutchinson
Junior in Home Economics
Hebert, Benjamin O. Menlo Park, Calif.
Freshman in Veterinary Medicine
Hecht, Roger L. Kensington
Freshman in Agriculture

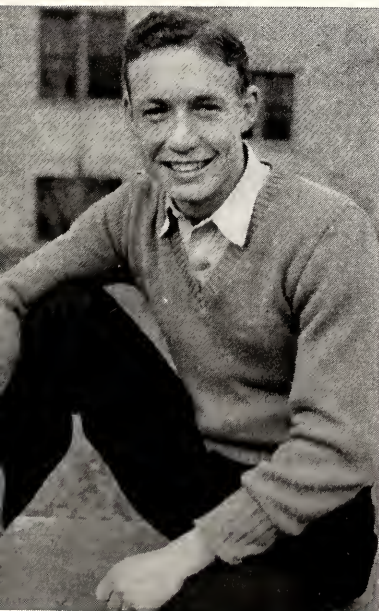

GERALD GOETSCH . . . Jr. A.V.M.A.
. . . Senior Class secretary . . . Col-
legiate 4-H Club . . . YMCA . . .
Intramurals . . . AGR.

Held, Barbara Clay Center
Junior in Home Economics

Fifth Row

Hellener, Faye Umland Larned
Freshman in Home Economics
Hemenway, Keith Kirkwood, Mo.
Junior in Veterinary Medicine
Hendrickson, Ruby Ruth Concordia
Sophomore in Home Economics
Hennon, Helen Washington
Freshman in Arts and Sciences

Fourth Row

Henrikson, Ila Topeka
Freshman in Arts and Sciences
Henry, Eleanor Kitselman Manhattan
Junior in Arts and Sciences
Henry, Laurel G. Newton
Freshman in Engineering and Architecture
Herdt, Gilbert W. Oakley
Freshman in Engineering and Architecture

Third Row

Herres, James E. Wichita
Junior in Engineering and Architecture
Hervey, James S. Sumner
Freshman in Veterinary Medicine
Hesler, James J. Phillipsburg
Junior in Agriculture
Heter, Carol Jean Sterling
Sophomore in Home Economics

Second Row

Heter, Millie Elizabeth Manhattan
Sophomore in Arts and Sciences
Heussman, Elaine Atwood
Sophomore in Home Economics
Heussman, Irene Atwood
Freshman in Home Economics
Hill, Bobbie W. Mount Hope
Freshman in Engineering and Architecture

Bottom Row

Hinds, Bettyjean Hutchinson
Junior in Home Economics
Hineman, Florence Dighton
Sophomore in Arts and Sciences
Hines, Georgena Kanorado
Sophomore in Home Economics
Hjetland, Harriet L. Manhattan
Junior in Arts and Sciences

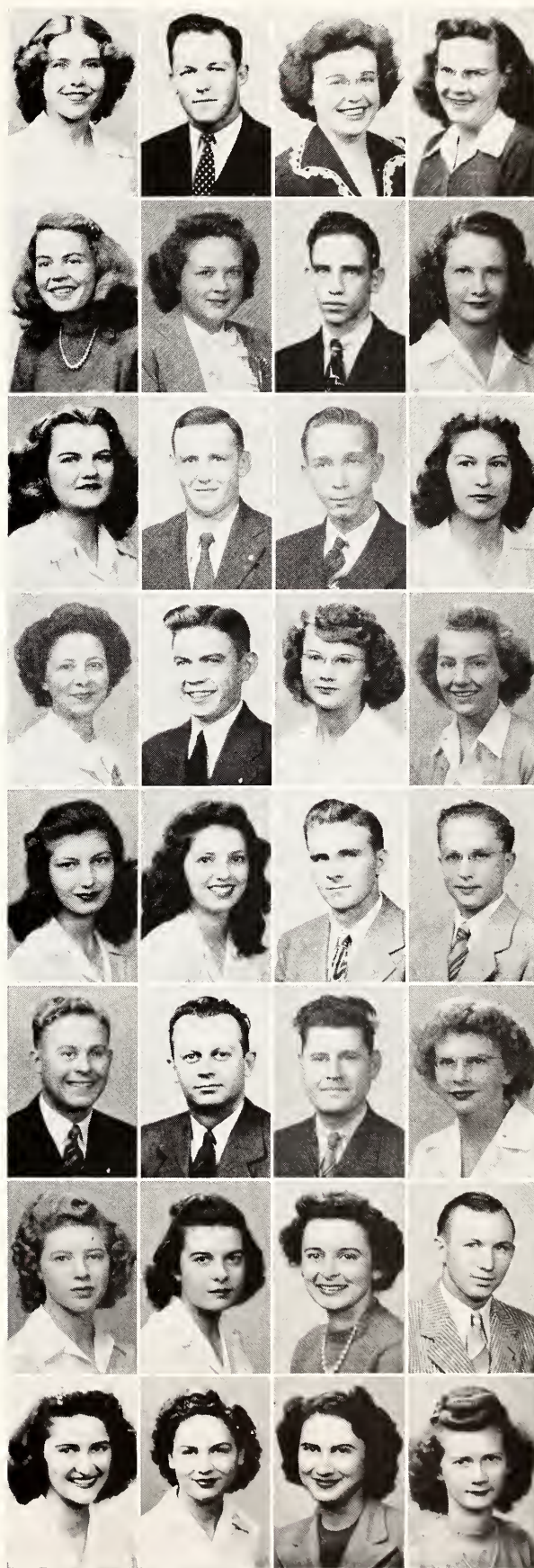

JUNIORS—SOPHOMORES—



Top row: Hobbs, J. Hodgson, M. Hodgson, R. Hodgson. *Seventh row:* Hoffman, Hogan, Holecek, Hollecker. *Sixth row:* Holm, Holmgren, Honderick, Hoover. *Fifth row:* Hoppas, Hosmer, Houghton, Houseworth. *Fourth row:* Hover, B. Howard, V. Howard, Hubbell. *Third row:* Hubbs, Huddleston, Hugos, Hurd. *Second row:* Huseman, Idol, Iliff, Ince. *Bottom row:* Ingmire, Inskip, Irwin, K. Jackson.

Top Row

Hobbs, Miriam Manhattan
Sophomore in Home Economics
Hodgson, Joseph H. Little River
Sophomore in Engineering and Architecture
Hodgson, Mary Frances Harveyville
Sophomore in Arts and Sciences
Hodgson, Ruth Manhattan
Sophomore in Home Economics

Seventh Row

Hoffman, Annette Oberlin
Sophomore in Arts and Sciences
Hogan, Betty Kansas City, Mo.
Sophomore in Home Economics
Holecek, Jo Ann Burns
Freshman in Home Economics
Hollecker, Rita I. Kansas City
Junior in Arts and Sciences

Sixth Row

Holm, Mary Lois Soldier
Junior in Home Economics
Holmgren, Jean Kansas City, Mo.
Freshman in Arts and Sciences
Honderick, Pat Bison
Junior in Home Economics
Hoover, Helen M. Manhattan
Sophomore in Home Economics

Fifth Row

Hoppas, Dean Menlo
Junior in Agriculture
Hosmer, Mary Frances Wichita Falls, Tex.
Sophomore in Home Economics
Houghton, Barbara Syracuse, N. Y.
Junior in Arts and Sciences
Houseworth, Mildred Harveyville
Sophomore in Home Economics

Fourth Row

Hover, James Manhattan
Freshman in Arts and Sciences
Howard, Burt Manhattan
Freshman in Engineering and Architecture
Howard, Virginia Clayton
Freshman in Home Economics
Hubbell, Nelda Joan Albuquerque, N. M.
Freshman in Arts and Sciences

Third Row

Hubbs, Junior C. Dorrance
Freshman in Veterinary Medicine

Huddleston, Ann Kansas City, Mo.
Freshman in Arts and Sciences
Hugos, Phyllis Manhattan
Freshman in Arts and Sciences
Hurd, Marlyn Nickerson
Junior in Home Economics

Second Row

Huseman, Dorothy Anne Ellsworth
Sophomore in Home Economics
Idol, Kathleen Kansas City
Freshman in Arts and Sciences
Iliff, Mary E. Talmage
Freshman in Home Economics
Ince, Roberta Wamego
Junior in Home Economics

Bottom Row

Ingmire, Cecil White City
Freshman in Veterinary Medicine
Inskip, Keith Leland Manhattan
Freshman in Arts and Sciences
Irwin, Jean Wilsey
Sophomore in Home Economics
Jackson, Kirby Kern Arkansas City
Freshman in Engineering and Architecture



MARY ALICE DOLL . . . Mortar Board . . . YWCA Cabinet . . . Omicron Nu . . . Vice-president of Collegiate 4-H Club . . . Freshman Counselor . . . Home Ec Executive Council member . . . Clovia.

FRESHMEN OF 1945

Top row: R. Jackson, W. Jackson, Rachel Jacob, Ruth Jacob. *Seventh row:* Jacobson, Jarvis, H. Jenkins, M. B. Jenkins. *Sixth row:* M. Jenkins, Jennings, Jirik, Jodon. *Fifth row:* D. Johnson, E. Johnson, I. Johnson, J. Johnson. *Fourth row:* M. Johnson, M. A. Johnson, M. J. Johnson, M. L. Johnson. *Third row:* L. L. Johnston, M. Johnston, C. Jones, Helen M. Jones. *Second row:* Howard M. Jones, M. B. Jones, Joran, Jorden. *Bottom row:* Jordan, Kanawyer, Keeler, R. J. Keller.



Top Row

Jackson, Robert Willard Manhattan
Sophomore in Engineering and Architecture

Jackson, William Robert Neosho, Mo.
Junior in Veterinary Medicine

Jacob, Rachel Wichita
Junior in Home Economics

Jacob, Ruth Wichita
Sophomore in Arts and Sciences

Fourth Row

Johnson, Marn Manhattan
Sophomore in Arts and Sciences

Johnson, Mary Avis Wichita
Sophomore in Home Economics

Johnson, Mary Jeanne Cleburne
Sophomore in Home Economics

Johnson, Milo Topeka
Junior in Veterinary Medicine

Third Row

Johnston, Lila Lou Lindsborg
Freshman in Home Economics

Johnston, Marjorie Manhattan
Junior in Home Economics

Jones, Charles A. Neodesha
Freshman in Arts and Sciences

Jones, Helen Mildred Ford
Freshman in Engineering and Architecture

Seventh Row

Jacobson, Bernard Robert Waterville
Sophomore in Agriculture

Jarvis, Beth Kansas City
Sophomore in Home Economics

Jenkins, Helen Dorothea Manhattan
Junior in Home Economics

Jenkins, Mary Belle Wichita
Sophomore in Home Economics

Second Row

Jones, Howard McFall Aurora, Mo.
Freshman in Arts and Sciences

Jones, Mary Beth Clyde
Sophomore in Arts and Sciences

Joran, Lawrence New York, N. Y.
Freshman in Veterinary Medicine

Jorden, JoAnn Centralia
Sophomore in Home Economics

Sixth Row

Jenkins, Mildred Kansas City
Sophomore in Home Economics

Jennings, Mary Frances Junction City
Freshman in Home Economics

Jirik, Dale Abilene
Freshman in Arts and Sciences

Jodon, Doris L. Argonia
Freshman in Arts and Sciences

Bottom Row

Jordan, Shirley Glasco
Sophomore in Arts and Sciences

Kanawyer, Thelma Manhattan
Sophomore in Veterinary Medicine

Keeler, James Valley Center
Freshman in Arts and Sciences

Keller, Ralph John Ellis
Freshman in Engineering and Architecture

Fifth Row

Johnson, Doris Salina
Sophomore in Arts and Sciences

Johnson, Evelyn Jean Macksville
Sophomore in Home Economics

Johnson, Irma Geraldine Topeka
Sophomore in Home Economics

Johnson, Janet Luray
Freshman in Arts and Sciences

JUNIORS—SOPHOMORES—



Top row: R. Keller, Kellogg, A. Kelly, H. Kelly. Seventh row: Kerby, Kern, Kershaw, Kilham. Sixth row: Kilmer, Kimbal, Kindscher, B. A. King. Fifth row: B. R. King, M. King, R. King, Kinyoun. Fourth row: Kirk, Kiser, Kloeffer, Knauer. Third row: E. Knostman, M. Knostman, Knudsen, Knudson. Second row: Kobrock, Koopman, Kromminga, Lachman. Bottom row: Lambert, Lancaster, Langer, Larsen.

Top Row

Keller, Ramond
Freshman in Engineering and Architecture

Kellogg, Barbara
Freshman in Arts and Sciences

Ellis
Freshman in Home Economics

Kiser, Phil
Sophomore in Engineering and Architecture

Manhattan

Fourth Row

Kelly, Arthur Louis
Freshman in Veterinary Medicine

Kelly, Harold
Junior in Veterinary Medicine

Derby
Junior in Arts and Sciences

Manhattan

Knauer, Darlene
Sophomore in Arts and Sciences

Seventh Row

Kerby, Frances
Sophomore in Arts and Sciences

Kern, Doyle E.
Junior in Veterinary Medicine

Chanute
Junior in Home Economics

Knostman, Elizabeth Anne
Junior in Home Economics

Knostman, Marjorie Jane
Freshman in Home Economics

Wamego

Third Row

Kershaw, Betty Anne
Sophomore in Arts and Sciences

Kilham, Nancy
Junior in Home Economics

Wamego
Junior in Arts and Sciences

Memphis, Tenn.
Junior in Arts and Sciences

Knudson, Betty Jane
Junior in Arts and Sciences

Willis

Sixth Row

Kilmer, Milton D.
Freshman in Arts and Sciences

Kimbal, Ruth Esther
Sophomore in Arts and Sciences

Kensington
Sophomore in Agriculture

Topeka
Freshman in Arts and Sciences

Great Bend
Freshman in Arts and Sciences

Second Row

Kindscher, Betty Sue
Sophomore in Arts and Sciences

King, Beverly Ann
Sophomore in Home Economics

Beloit
Junior in Veterinary Medicine

Mulvane
Sophomore in Engineering and Architecture

Cuba
Sophomore in Engineering and Architecture

Fifth Row

King, Billie Rae
Junior in Home Economics

King, Martha M.
Freshman in Home Economics

Salina
Sophomore in Arts and Sciences

Cawker City
Freshman in Home Economics

Hiawatha
Sophomore in Arts and Sciences

Yates Center
Freshman in Home Economics

Bottom Row

King, Robert K.
Junior in Veterinary Medicine

Kinyoun, Dale
Freshman in Arts and Sciences

Manhattan
Freshman in Arts and Sciences

New York, N. Y.
Freshman in Arts and Sciences

Formoso
Freshman in Agriculture

Peabody
Freshman in Agriculture

FRESHMEN OF 1945

Top row: A. Larson, Betty I. Larson, Betty S. Larson, Marilyn Larson. *Seventh row:* M. E. Larson, Lawson, Lawrence, Lee. *Sixth row:* Doris Lehman, Dorothy M. Lehman, Lenz, Liepman. *Fifth row:* Lietz, Lillieqvist, Limbocker, R. Linn. *Fourth row:* V. Linn, Lisher, Long, Loomis. *Third row:* Low, Lowman, J. Lowrey, N. Lowrey. *Second row:* Loy, Loyd, Luehring, Luhnnow. *Bottom row:* Luke, Lumpkin, Lundholm, Lunt.

Top Row

Larson, Anna Louise Kansas City
Freshman in Arts and Sciences
 Larson, Betty Irene Belleville
Freshman in Home Economics
 Larson, Betty Sara Vesper
Sophomore in Home Economics
 Larson, Marilyn Wamego
Freshman in Arts and Sciences

Seventh Row

Larson, Muriel Elaine Athol
Freshman in Home Economics
 Lawson, Helen Mildred McPherson
Sophomore in Arts and Sciences
 Lawrence, Jacob Bronx, N. Y.
Junior in Veterinary Medicine
 Lee, Naomi Ruth Osborne
Freshman in Arts and Sciences

Sixth Row

Lehman, Doris Marie Enterprise
Freshman in Home Economics
 Lehman, Dorothy Mae Enterprise
Freshman in Home Economics
 Lenz, Treva Lorraine McLeansboro, Ill.
Freshman in Arts and Sciences
 Liepman, James Morris Waterville
Freshman in Arts and Sciences

Fifth Row

Lietz, Howard William Paxico
Freshman in Engineering and Architecture
 Lillieqvist, Pearl Adele Medicine Lodge
Freshman in Home Economics
 Limbocker, Frank Adams Iola
Freshman in Arts and Sciences
 Linn, Robert Dean Manhattan
Junior in Agriculture

Fourth Row

Linn, Virginia Ann Manhattan
Junior in Home Economics
 Lisher, Wilma Gene Belleville
Sophomore in Arts and Sciences
 Long, Mary Vivian Ransom
Junior in Home Economics
 Loomis, Ruth Ann Holton
Freshman in Home Economics

Third Row

Low, Donald G. Kanorado
Junior in Veterinary Medicine
 Lowman, Dorothy B. Concordia
Freshman in Home Economics
 Lowrey, June Hutchinson
Sophomore in Home Economics
 Lowrey, Nadine Pearl Milton
Freshman in Home Economics

Second Row

Loy, Beverly Jean Chapman
Freshman in Home Economics
 Loyd, James Jerry Valley Center
Freshman in Engineering and Architecture
 Luehring, Leonard Irvin Manhattan
Junior in Engineering and Architecture
 Luhnnow, Mary Ann Kansas City, Mo.
Junior in Arts and Sciences

Bottom Row

Luke, Otto Solomon
Freshman in Veterinary Medicine
 Lumpkin, Norma G. Phillipsburg
Freshman in Arts and Sciences
 Lundholm, Joe, Jr. Osage City
Junior in Arts and Sciences
 Lunt, Priscilla Jeane Pratt
Freshman in Home Economics



VERNELLE BLEVINS . . . President of YWCA and Theta Epsilon . . . Mortar Board . . . Medical Technician's Club . . . Who's Who . . . Baptist Youth Fellowship . . . Pi Phi.

JUNIORS—SOPHOMORES—



Top row: J. Luthi, M. Luthi, Lyons, McArthur. *Seventh row:* McCauley, McCaustland, McClain, McClaren. *Sixth row:* McClaughry, McClintick, B. McCoy, J. McCoy. *Fifth row:* McCay, McCrary, F. McCurdy, M. McCurdy. *Fourth row:* McDonald, McDowell, McFadden, McGeorge. *Third row:* McGown, McGrath, McGuire, McInteer. *Second row:* D. McIntosh, H. McIntosh, McKenna, McKinley. *Bottom row:* McKinney, McKitterick, McLeod, McVay.

Top Row

Luthi, Juanita M. Wakefield
Freshman in Home Economics
Luthi, Mary Jean Madison
Sophomore in Home Economics
Lyons, Thomas D. Atchison.
Freshman in Engineering and Architecture
McArthur, Rex R. Salina
Freshman in Arts and Sciences

Third Row

McGown, Murlin McCune
Junior in Veterinary Medicine
McGrath, Suzanne Ottawa
Freshman in Arts and Sciences
McGuire, Virginia Pratt
Freshman in Home Economics
McInteer, Marjorie McPherson
Junior in Arts and Sciences

Second Row

McIntosh, Dorothy Louise Coffeyville
Junior in Home Economics
McIntosh, Helen Manhattan
Junior in Arts and Sciences
McKenna, Joan T. Kingman
Junior in Arts and Sciences
McKinley, Verona Ness City
Junior in Home Economics

Seventh Row

McCauley, Gordon M. Stockton
Freshman in Engineering and Architecture
McCaustland, Betty Jo Bucklin
Sophomore in Home Economics
McClain, Sherry Lou Overland Park
Freshman in Home Economics
McClaren, Alta Mae Greensburg
Sophomore in Home Economics

Bottom Row

McKinney, Patricia Oswego
Freshman in Arts and Sciences
McKitterick, James Lee's Summit, Mo.
Freshman in Veterinary Medicine
McLeod, Iris D. Manhattan
Freshman in Arts and Sciences
McVay, Donna Faye Sterling
Freshman in Home Economics

Sixth Row

McClaughry, Larry E. Mound City
Junior in Veterinary Medicine
McClintick, Betty Lou Walnut
Freshman in Arts and Sciences
McCoy, Betty Ann Garden City
Freshman in Home Economics
McCoy, Janiece M. St. Joseph, Mo.
Sophomore in Home Economics

Fifth Row

McCay, Jerome H. Wilmore
Freshman in Engineering and Architecture
McCrary, Patricia Concordia
Freshman in Arts and Sciences
McCurdy, Floy G. McPherson
Sophomore in Home Economics
McCurdy, Marjorie R. McPherson
Sophomore in Home Economics

Fourth Row

McDonald, Ada Irene Bremen
Sophomore in Home Economics
McDowell, Joan Milford
Freshman in Home Economics
McFadden, Francis D. Mullinville
Freshman in Arts and Sciences
McGeorge, Dorothy Cunningham
Freshman in Arts and Sciences



MAURINE PENCE . . . Student Council . . . Vice-president of state Baptist Youth Fellowship . . . Mortar Board . . . Amistad . . . YWCA Cabinet . . . Debate . . . Who's Who . . . Independent.

FRESHMEN OF 1945

Top row: McVey, Madden, Maduros, Maechtlen. *Seventh row:* Maloney, Mann, Martin, Markham. *Sixth row:* Markley, Marshall, E. Martin, P. Martin. *Fifth row:* Marts, J. Massey, L. Massey, Mastin. *Fourth row:* Mauk, A. Maxfield, B. Maxfield, Mayers. *Third row:* Meade, Meier, D. Meisner, L. Meisner. *Second row:* Merrifam, Mertz, Mettler, Meyer. *Bottom row:* Meyn, Mickey, J. Miller, M. A. Miller.

Top Row

McVey, Patricia Pauline Hill City
Freshman in Home Economics

Madden, Pauline G. Auburn
Sophomore in Home Economics

Maduros, Bill Junction City
Freshman in Arts and Sciences

Maechtlen, Ruth Ailene Clearwater
Freshman in Home Economics

Seventh Row

Maloney, Rosemary Kansas City, Mo.
Sophomore in Home Economics

Mann, Shirley Jean Wellington
Freshman in Arts and Sciences

Martin, Francis Welda
Junior in Engineering and Architecture

Markham, Peggy Jean Alton
Freshman in Arts and Sciences

Sixth Row

Markley, Mary Louise Wellington
Junior in Home Economics

Marshall, Doris Jean Topeka
Freshman in Home Economics

Martin, Emogene Faye Dodge City
Sophomore in Home Economics

Martin, Patricia Gladys Wichita
Freshman in Arts and Sciences

Fifth Row

Marts, Betty Jean Chapman
Sophomore in Arts and Sciences

Massey, Jane Manhattan
Freshman in Arts and Sciences

Massey, Lee Sun City
Junior in Home Economics

Mastin, Arlene Beloit
Freshman in Home Economics

Fourth Row

Mauk, Norma Jean Eureka
Freshman in Arts and Sciences

Maxfield, Albert Lewis Kansas City
Junior in Veterinary Medicine

Maxfield, Bonna Jean Garden City
Sophomore in Home Economics

Mayers, LaVeda F. Great Bend
Freshman in Arts and Sciences

Third Row

Meade, Alice Mahree Hays
Junior in Arts and Sciences

Meier, David D. Concordia
Freshman in Arts and Sciences

Meisner, Darlene Joyce Manhattan
Freshman in Arts and Sciences

Meisner, Lois Manhattan
Junior in Home Economics

Second Row

Meriam, Florence Elnora Hiawatha
Sophomore in Home Economics

Mertz, Bette Jean Zeandale
Sophomore in Home Economics

Mettler, Steward D. Formoso
Freshman in Engineering and Architecture

Meyer, Norvan Liston Deerfield
Freshman in Veterinary Medicine

Bottom Row

Meyn, Ruth A. Bonner Springs
Sophomore in Arts and Sciences

Mickey, Roxanne Kansas City
Junior in Arts and Sciences

Miller, Janice E. Oxford
Freshman in Home Economics

Miller, Marjorie Ann Solomon
Freshman in Home Economics



JUNIORS—SOPHOMORES—



Top row: M. J. Miller, M. B. Miller, N. M. Miller, S. Miller. Seventh row: Montgomery, Mooney, Moorman, J. Moots. Sixth row: L. Moots, Morgan, B. Morris, M. Morris. Fifth row: R. Morris, Mosier, Mossman, Motter. Fourth row: Mueller, Mulvihill, Munger, Murphy. Third row: Murray, Musil, Mustard, C. V. Myers. Second row: C. T. Myers, D. D. Myers, D. M. Myers, E. Myers. Bottom row: J. Myers, L. Myers, Nagakura, Nanninga.

Top Row

Miller, Mary Jeanne Merriam
Freshman in Home Economics
 Miller, Max B. Onaga
Sophomore in Agriculture
 Miller, Naomi Syracuse
Freshman in Arts and Sciences
 Miller, Shirley Anne Manhattan
Sophomore in Arts and Sciences

Fourth Row

Mueller, Marianna Anthony
Sophomore in Home Economics
 Mulvihill, Marilyn J. Anderson, Ind.
Freshman in Home Economics
 Munger, Julia Jane Manhattan
Sophomore in Home Economics
 Murphy, Helen Patricia Dodge City
Freshman in Home Economics

Seventh Row

Montgomery, Tess Salina
Sophomore in Arts and Sciences
 Mooney, Robert Eugene Mankato
Freshman in Engineering and Architecture
 Moorman, Frances E. Nickerson
Sophomore in Home Economics
 Moots, Joyce Ellen Newton
Freshman in Home Economics

Third Row

Murray, Rosemary Webb City, Mo.
Sophomore in Arts and Sciences
 Musil, Elaine Mae Manhattan
Sophomore in Home Economics
 Mustard, Margaret Manchester
Sophomore in Home Economics
 Myers, Caroline V. Denver, Colo.
Sophomore in Home Economics

Sixth Row

Moots, Lois Arleen Newton
Sophomore in Home Economics
 Morgan, Edgar O. Salina
Freshman in Engineering and Architecture
 Morris, Barbara Wichita
Sophomore in Home Economics
 Morris, Mildred L. Minneapolis
Sophomore in Home Economics

Second Row

Myers, Carolyn T. Springfield, Mass.
Freshman in Engineering and Architecture
 Myers, Doris Dean Lebanon
Freshman in Arts and Sciences
 Myers, Doris Mary Cleburne
Freshman in Home Economics
 Myers, Eleanor Beth Wichita
Sophomore in Arts and Sciences

Fifth Row

Morris, Robert G. Beloit
Freshman in Engineering and Architecture
 Mosier, Louise Hoxie
Freshman in Home Economics
 Mossman, Patricia Ann Wichita
Junior in Arts and Sciences
 Motter, Eugene Francis Gaylord
Freshman in Engineering and Architecture

Bottom Row

Myers, Joan Ruth Galva
Freshman in Arts and Sciences
 Myers, Louise R. Leon
Freshman in Arts and Sciences
 Nagakura, Roy S. Hilo, Hawaii
Junior in Veterinary Medicine
 Nanninga, Wanda K. Leonardville
Sophomore in Arts and Sciences

FRESHMEN OF 1945

Top row: Narotsky, I. Neal, P. Neal, Near. Seventh row: Neher, Neibarger, Neidig, C. Nelson. Sixth row: J. Nelson, Nesmith, Neudeck, Newberry. Fifth row: C. Newell, M. Newell, V. Newell, Nicholas. Fourth row: Nieman, Nipper, Nixon, Noffsinger. Third row: Noordsy, M. A. Norby, M. E. Norby, Nord. Second row: Nordeen, Nordyke, M. Norman, R. Norman. Bottom row: Norton, Nossov, Nutter, M. Oberhelman.

Top Row

Narotsky, Saul Columbia, Conn.
Freshman in Veterinary Medicine
Neal, Isabelle Salina
Sophomore in Engineering and
Architecture
Neal, Pauline Greenleaf
Junior in Arts and Sciences
Near, Roberta Long Island
Freshman in Home Economics

Seventh Row

Neher, David Girard
Junior in Agriculture
Neibarger, Jo Ann Tonganoxie
Junior in Arts and Sciences
Neidig, Joseph Great Bend
Freshman in Arts and Sciences
Nelson, Carroll Clifton
Freshman in Arts and Sciences

Sixth Row

Nelson, Joan Beloit
Freshman in Home Economics
Nesmith, Ralph Wilson
Freshman in Engineering and
Architecture
Neudeck, Helen Louise Kansas City
Sophomore in Home Economics
Newberry, James Lyons
Junior in Engineering and
Architecture



EUNICE NIBLO . . . President of Omicron Nu . . . Collegiate 4-H Club . . . Intramurals . . . Vice-president of Clovia.

Fifth Row

Newell, Christine Stafford
Freshman in Home Economics
Newell, Margaret Alice Stafford
Freshman in Home Economics
Newell, Vada Mae Stafford
Junior in Home Economics
Nicholas, William John Casper, Wyo.
Freshman in Veterinary Medicine

Fourth Row

Nieman, Lauren F. Topeka
Freshman in Arts and Sciences
Nipper, Orris Manhattan
Junior in Veterinary Medicine
Nixon, Eleanor Manhattan
Freshman in Home Economics
Noffsinger, Dorothy Elizabeth Osborne
Sophomore in Home Economics

Third Row

Noordsy, John Manhattan
Junior in Veterinary Medicine
Norby, Marvin A. Pratt
Freshman in Veterinary Medicine
Norby, Melba Pratt
Sophomore in Home Economics
Nord, Seymour Newark, N. J.
Freshman in Veterinary Medicine

Second Row

Nordeen, Julie Manhattan
Junior in Arts and Sciences
Nordyke, Betty Deane Wichita
Freshman in Home Economics
Norman, Maria Maxine Ottawa
Junior in Arts and Sciences
Norman, Ruth R. Ottawa
Sophomore in Home Economics

Bottom Row

Norton, Betty I. Minneola
Freshman in Home Economics
Nossov, Gabriel Bronx, N. Y.
Freshman in Veterinary Medicine
Nutter, Merline Lincoln
Freshman in Arts and Sciences
Oberhelman, Marie Kansas City, Mo.
Junior in Home Economics



JUNIORS—SOPHOMORES—

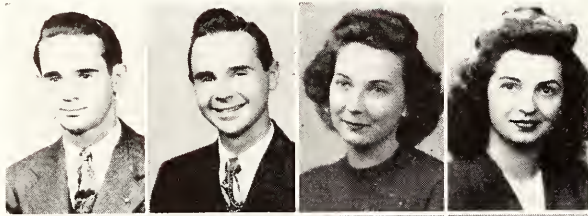

Top row: Richard Oberhelman, Robert Oberhelman, O'Donnell, Olinger. *Seventh row:* Oliver, Olliff, Olsen, Olson. *Sixth row:* Osterhout, Otto, Ottman, Overholt. *Fifth row:* Oyster, Page, Pallett, B. Palmer. *Fourth row:* M. Palmer, Parcels, Parker, Parsons. *Third row:* Patterson, Peabody, Peak, Peck. *Second row:* G. Peddicord, M. Peddicord, R. Peddicord, E. Peine. *Bottom row:* M. Peine, Perine, Perkins, Perry.

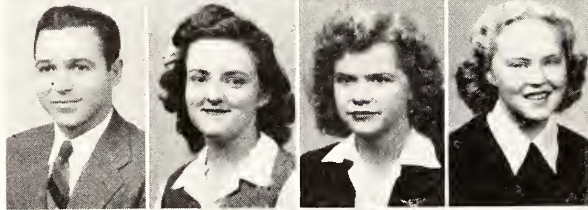

Top Row

Oberhelman, Richard Kansas City, Mo.
Freshman in Arts and Sciences
Oberhelman, Robert Kansas City, Mo.
Freshman in Engineering and Architecture
O'Donnell, Patricia Manhattan
Freshman in Arts and Sciences
Olinger, Betty Fredonia
Sophomore in Arts and Sciences

Third Row

Patterson, Jeanne Kansas City
Sophomore in Home Economics
Peabody, Jeanne Highland
Junior in Home Economics
Peak, Margaret Topeka
Sophomore in Home Economics
Peck, Freda Lynn Haviland
Freshman in Home Economics

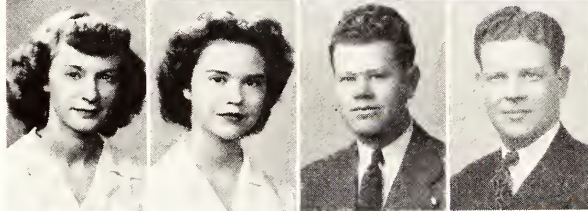

Seventh Row

Oliver, Pedro A. Santurce, Puerto Rico
Freshman in Veterinary Medicine

Second Row

Peddicord, George Wamego
Freshman in Agriculture
Peddicord, Mary Wamego
Sophomore in Home Economics
Peddicord, Ruth Wamego
Junior in Home Economics
Peine, Earl Garnett
Special Student in Engineering and Architecture

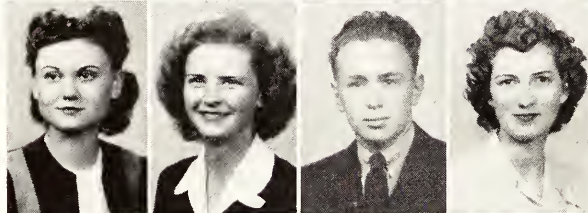

Olliff, Dona D. Kensington
Freshman in Home Economics
Olsen, Estyl Marie Caney
Sophomore in Home Economics

Bottom Row

Peine, Mary Muskegon, Mich.
Freshman in Home Economics
Perine, Norma Wamego
Freshman in Arts and Sciences
Perkins, Caroline Manhattan
Freshman in Home Economics
Perry, Christine Greenleaf
Sophomore in Arts and Sciences

Sixth Row

Osterhout, Margaret Winfield
Freshman in Arts and Sciences
Otto, Helen Manhattan
Sophomore in Arts and Sciences
Ottman, Charles Kansas City, Mo.
Junior in Agriculture
Overholt, Victor Ellinwood
Freshman in Arts and Sciences

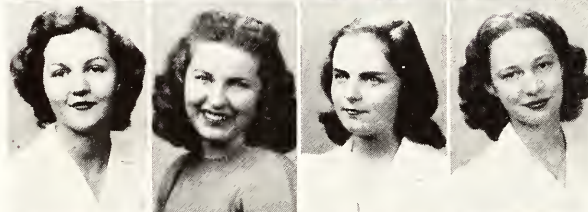

Fifth Row

Oyster, Donna Marie Paola
Freshman in Home Economics
Page, Naomi Ruth Hazelton
Freshman in Home Economics
Pallett, Johnny Girard
Freshman in Engineering and Architecture
Palmer, Beatryse J. Murdock
Freshman in Home Economics

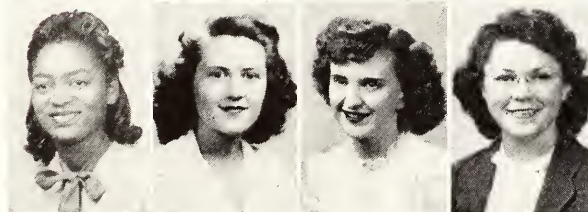

Fourth Row

Palmer, Mary Manhattan
Junior in Home Economics
Parcels, Mary Lou Hiawatha
Sophomore in Home Economics
Parker, Margaret Chicago, Ill.
Sophomore in Arts and Sciences
Parsons, Dorothy Ann Hiawatha
Sophomore in Arts and Sciences

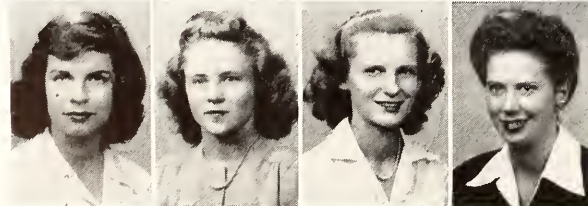

RITA ANDERSON . . . Secretary of Mortar Board . . . Collegiate 4-H Club . . . Purple Pepster . . . Vice-president of Home Ec Club . . . Freshman Counselor . . . YWCA . . . Who's Who . . . President of Clovia.

FRESHMEN OF 1945

Top row: J. Petersen, K. Peterson, P. Petersen, V. Peterson. *Seventh row:* Petrich, Petrie, Petterson, D. Phillips. *Sixth row:* D. A. Phillips, J. Phillips, Piatt, Piffer. *Fifth row:* Pinegar, Pippin, Pixley, Poague. *Fourth row:* Pollom, Porter, Potter, Pray. *Third row:* Pressgrove, Preusch, Price, Pritchard. *Second row:* Pronske, Prout, Pumphrey, Putnam. *Bottom row:* Rahm, Ramsdale, J. Ramsey, H. Ramsey.

Top Row

Petersen, Joan Ruth Salina
Junior in Home Economics

Peterson, Keith McPherson
Sophomore in Engineering and Architecture

Petersen, Patricia Margaret Salina
Sophomore in Arts and Sciences

Peterson, Vera Atkinson, Nebr.
Junior in Home Economics

Seventh Row

Petrich, Joanne Manhattan
Freshman in Arts and Sciences

Petrie, Margaret Hugoton
Freshman in Arts and Sciences

Petterson, Kathleen Beloit
Sophomore in Home Economics

Phillips, Darrell C. WaKeeney
Freshman in Arts and Sciences

Sixth Row

Phillips, Dorothy Ann Yates Center
Freshman in Home Economics

Phillips, Jane Hutchinson
Junior in Home Economics

Piatt, Wilma Jean Mission
Freshman in Home Economics

Piffer, Patricia Kansas City, Mo.
Freshman in Arts and Sciences

Fifth Row

Pinegar, Shirley Jean Garden City
Freshman in Arts and Sciences

Pippin, Rowena Fredonia
Freshman in Arts and Sciences

Pixley, Margaret Kalvesta
Freshman in Home Economics

Poague, Reva G. WaKeeney
Freshman in Arts and Sciences

Fourth Row

Pollom, Joseph Manhattan
Freshman in Arts and Sciences

Porter, Gene Council Grove
Freshman in Veterinary Medicine

Potter, Glennis Ann Sterling
Freshman in Home Economics

Pray, Shirley Kansas City
Sophomore in Arts and Sciences

Third Row

Pressgrove, Betty Lou Tecumseh
Freshman in Home Economics

Preusch, Dee Healy
Junior in Arts and Sciences

Price, Donald A. Salina
Freshman in Agriculture

Pritchard, William Randolph, Wis.
Junior in Veterinary Medicine

Second Row

Pronske, Nadine Linn
Sophomore in Home Economics

Prout, Elizabeth Denver, Colo.
Freshman in Home Economics

Pumphrey, Olen Fort Branch, Ind.
Freshman in Veterinary Medicine

Putnam, Jeannette Admire
Sophomore in Home Economics

Bottom Row

Rahm, Freeda Ness City
Sophomore in Home Economics

Ramsdale, Margaret Ann Anness
Junior in Home Economics

Ramsey, Jean Lincoln, Nebr.
Junior in Home Economics

Ramsey, Harold Uniontown
Freshman in Agriculture



JUNIORS—SOPHOMORES—



Top row: Ransom, Rath, Ratliff, Raymond. *Seventh row:* Razak, G. Reed, L. Reed, Rehfeld. *Sixth row:* Rein, Reinhardt, Reinking, Reist. *Fifth row:* Rensburg, Reneau, M. Reynolds, R. Reynolds. *Fourth row:* M. Richardson, N. Richardson, Riggs, Rinker. *Third row:* Robison, Robson, Rock, B. Rogers. *Second row:* D. Rogers, E. Rogers, M. Rogers, Rollag. *Bottom row:* Rollins, Ronk, Rood, Rook.

Top Row

Ransom, Donald Kansas City, Mo.
Freshman in Engineering and Architecture

Rath, Patricia Wichita
Freshman in Arts and Sciences

Ratliff, Teddy Portis
Junior in Veterinary Medicine

Raymond, Elizabeth Wichita
Freshman in Arts and Sciences

Fourth Row

Richardson, Margaret Ann Hoxie
Sophomore in Home Economics

Richardson, Nadine Hoxie
Freshman in Home Economics

Riggs, Marvin Lee Milton
Freshman in Agriculture

Rinker, Dorothy Ann Hamilton
Freshman in Home Economics

Seventh Row

Razak, Mary Elizabeth Topeka
Freshman in Arts and Sciences

Reed, George Salina
Freshman in Agriculture

Reed, Leila Circleville
Sophomore in Arts and Sciences

Rehfeld, Carl Ernest Warner, S. D.
Freshman in Veterinary Medicine

Third Row

Robison, Donna Jean Manhattan
Freshman in Arts and Sciences

Robson, Robert Abilene
Freshman in Engineering and Architecture

Rock, Marie Navarre
Freshman in Arts and Sciences

Rogers, Barbara Manhattan
Sophomore in Home Economics

Sixth Row

Rein, Helen Russell
Sophomore in Arts and Sciences

Reinhardt, Roberta Maxine Glen Elder
Freshman in Home Economics

Reinking, Robert Richard Coffeyville
Sophomore in Arts and Sciences

Reist, Virginia Seneca
Sophomore in Home Economics

Second Row

Rogers, Denise Newton
Sophomore in Arts and Sciences

Rogers, Ethel Cedar Bluffs
Junior in Arts and Sciences

Rogers, Mary Cedar Bluffs
Junior in Arts and Sciences

Rollag, Ole J. Beaver Creek, Minn.
Freshman in Veterinary Medicine

Fifth Row

Rensburg, Albert Lewis Carlyle
Freshman in Arts and Sciences

Reneau, Jean Wellington
Sophomore in Home Economics

Reynolds, Mildred Estelle Kansas City
Sophomore in Home Economics

Reynolds, Roberta Dawn Anthony
Freshman in Home Economics

Bottom Row

Rollins, Avis Arlene Osborne
Freshman in Home Economics

Ronk, Howard Twin Falls, Idaho
Freshman in Veterinary Medicine

Rood, Mary Helen Peabody
Freshman in Engineering and Architecture

Rook, Seymour Brooklyn, N. Y.
Freshman in Veterinary Medicine

FRESHMEN OF 1945

Top row: Root, Rose, Ross, Rostine. *Seventh row:* Ruckel, Runnels, B. Russell, C. Russell. *Sixth row:* Sage, Salero, Samuelson, Sands. *Fifth row:* Saulmon, Sawyer, Scarborough, Scarr. *Fourth row:* Schaeffer, Scheu, Schimmels, Schlecty. *Third row:* Schindler, Schlicter, Schmidt, Scholz. *Second row:* Schovee, D. Schreiber, R. Schreiber, Schroeder. *Bottom row:* Schroer, Schultz, Schwandt, Schweitzer.

Top Row

Root, Mildred Marie Centralia
Sophomore in Home Economics
Rose, Mary Ellen Kansas City
Junior in Arts and Sciences
Ross, Erven McCune
Junior in Veterinary Medicine
Rostine, Phyllis Joyce Hutchinson
Sophomore in Home Economics

Fifth Row

Saulmon, Doris Jean Abilene
Freshman in Arts and Sciences
Sawyer, Susan Kansas City, Mo.
Freshman in Home Economics
Scarborough, Mary Lou Great Bend
Junior in Arts and Sciences
Scarr, David Manhattan
Junior in Veterinary Medicine

Seventh Row

Ruckel, Dorothy Arkansas City
Sophomore in Home Economics
Runnels, Lewis Wichita
Junior in Veterinary Medicine
Russell, Betty Arlene Coffeyville
Sophomore in Arts and Sciences
Russell, Charles Wilbur Manhattan
Sophomore in Engineering and Architecture

Fourth Row

Schaeffer, Mary Ann Newton
Freshman in Home Economics
Scheu, Jo Ann Manhattan
Freshman in Arts and Sciences
Schimmels, Ross Manhattan
Freshman in Arts and Sciences
Schlecty, William Raymond Geneva, Nebr.
Freshman in Arts and Sciences

Sixth Row

Sage, Steve Council Grove
Freshman in Arts and Sciences
Salero, William August Manhattan
Freshman in Arts and Sciences
Samuelson, Grace Irene Weskan
Freshman in Arts and Sciences
Sands, Frances Arlene Oklahoma City, Okla.
Freshman in Arts and Sciences

Third Row

Schindler, Norma June Salina
Freshman in Home Economics
Schlicter, Elizabeth Ann Clay Center
Sophomore in Arts and Sciences
Schmidt, Virginia Ruth Newton
Freshman in Home Economics
Scholz, Evelyn Ella Frankfort
Junior in Home Economics

Second Row

Schovee, Mary Lou Topeka
Freshman in Home Economics
Schreiber, Darlene Ransom
Sophomore in Arts and Sciences
Schreiber, Ralph Ransom
Freshman in Engineering and Architecture
Schroeder, Eldon Gene Lorraine
Freshman in Engineering and Architecture

Bottom Row

Schroer, Norma Randolph
Freshman in Home Economics
Schultz, George William Shattuck, Okla.
Junior in Veterinary Medicine
Schwandt, Waunita Ruth Wamego
Sophomore in Home Economics
Schweitzer, June Hays
Junior in Home Economics



MARGARET McNAMEE . . . President of Mortar Board and State Home Ec Club . . . Corresponding secretary of the Student Council . . . Who's Who . . . Pi Phi.

JUNIORS—SOPHOMORES—



Top row: Scollick, E. Scott, J. Scott, S. Scott. *Seventh row:* Scripture, G. Seaton, V. Seaton, Selby. *Sixth row:* Setter, Sharp, Sharpe, Shaw. *Fifth row:* Shelor, Shields, Shippers, Shively. *Fourth row:* Shoemaker, Shuss, Simmons, Simpson. *Third row:* Sinclair, Sink, Sites, Skogsberg. *Second row:* Slicf, Sloan, Sloas, Small. *Bottom row:* A. Smith, B. J. Smith, B. Smith, D. Smith.

Top Row

Scollick, Georgia Jean
Junior in Arts and Sciences
Ottawa
Scott, Emmett
Sophomore in Agriculture
Phillips
Scott, John
Sophomore in Agriculture
Mankato
Scott, Shirley Jean
Sophomore in Home Economics
Piper

Third Row

Sinclair, Mary Margaret
Kansas City, Mo.
Sophomore in Arts and Sciences
Sink, Byron Eugene
Esbon
Freshman in Engineering and Architecture
Sites, Margaret
Salina
Sophomore in Arts and Sciences
Skogsberg, Charlotte Louise
Junction City
Freshman in Home Economics

Seventh Row

Scripture, H. W.
Freshman in Veterinary Medicine
Manhattan
Seaton, Garrett
Freshman in Agriculture
Chapman
Seaton, Virginia Esther
Freshman in Home Economics
Chapman
Selby, Jean
Junior in Home Economics
Manhattan

Second Row

Slicf, Forrest
Freshman in Engineering and Architecture
Pratt
Sloan, Emma Faye
Mullinville
Freshman in Home Economics
Sloas, David Allen
Marston, Mo.
Sophomore in Veterinary Medicine
Small, Carol
Wilson
Freshman in Arts and Sciences

Sixth Row

Setter, Mary Rose
Freshman in Arts and Sciences
Manhattan
Sharp, Betty May
Junior in Home Economics
Morrowville
Sharpe, Emogene
Sophomore in Arts and Sciences
Council Grove
Shaw, Neoma
Sophomore in Home Economics
Herington

Bottom Row

Smith, Arma Jo
Kansas City, Mo.
Sophomore in Home Economics
Smith, Beverly Jean
Kansas City, Mo.
Freshman in Arts and Sciences
Smith, Bonnie
Tucson, Ariz.
Sophomore in Home Economics
Smith, Della
Manhattan
Freshman in Home Economics

Fifth Row

Shelor, Claud
Junior in Engineering and Architecture
Bloom
Shields, Carol Jean
Sophomore in Home Economics
Wamego
Shippers, Nelda Ruth
Sophomore in Home Economics
Marysville
Shively, James
Junior in Veterinary Medicine
Moran

Fourth Row

Shoemaker, Patricia
Sophomore in Home Economics
Kanopolis
Shuss, Mary
Junior in Home Economics
Manhattan
Simmons, Bonnie Belle
Freshman in Arts and Sciences
Elk City
Simpson, Marjorie Elaine
Sophomore in Home Economics
Tribune



LOIS JOHNSON . . . Mortor Board . . . Mu Phi Epsilon . . . Purple Peppster . . . Member of YWCA Cabinet . . . Glee Club . . . Chi O.

FRESHMEN OF 1945

Top row: F. Smith, H. Smith, L. Smith, M. Smith. *Seventh row:* P. Smith, R. Smith, S. Smith, Smythe. *Sixth row:* Snair, Snapp, Socolofsky, Soller. *Fifth row:* Sontag, D. Sorensen, J. Sorensen, J. Spencer. *Fourth row:* R. Spenser, Spiers, Spratt, Springer. *Third row:* Spurney, Stafford, Stahl, Stark. *Second row:* Steinbacher, Steiner, Stevens, C. Stewart. *Bottom row:* M. Stewart, V. Stewart, Stinebaugh, Stinson.

Top Row

Smith, Florence Elizabeth Summerfield
Sophomore in Arts and Sciences
Smith, Helen Louise Manhattan
Sophomore in Home Economics
Smith, Lorene Topeka
Freshman in Agriculture
Smith, Mary Eleanor Wichita
Sophomore in Arts and Sciences

Seventh Row

Smith, Phyllis Joy Monument
Freshman in Arts and Sciences
Smith, Richard Frazier Girard
Junior in Engineering and Architecture
Smith, Suzanne Kansas City, Mo.
Sophomore in Home Economics
Smythe, Marjorie Ann Holton
Junior in Arts and Sciences

Sixth Row

Snair, Marianna Stockton
Junior in Home Economics
Snapp, Eleanor Belleville
Freshman in Arts and Sciences
Socolofsky, Mildred Ruth Manhattan
Junior in Home Economics
Soller, Ernestine Washington
Sophomore in Home Economics

Fifth Row

Sontag, Barbara Colleen El Dorado
Freshman in Home Economics
Sorensen, Dale Centuria, Wis.
Junior in Veterinary Medicine
Sorensen, June McPherson
Freshman in Home Economics
Spencer, James F. Humboldt
Freshman in Engineering and Architecture

Fourth Row

Spencer, Richard Oakley
Junior in Veterinary Medicine
Spiers, Homer Dale Oakley
Junior in Engineering and Architecture
Spratt, Millard Eugene Ottawa
Junior in Agriculture
Springer, Neola Mae Galesburg
Freshman in Home Economics

Third Row

Spurney, Stella Marie Belleville
Junior in Home Economics
Stafford, Margaret Mankato
Sophomore in Arts and Sciences
Stahl, Marjorie Jean Topeka
Sophomore in Arts and Sciences
Stark, Elizabeth Scotia, N. Y.
Juniors in Arts and Sciences

Second Row

Steinbacher, Raymond Henry Garnett
Freshman in Engineering and Architecture
Steiner, Joseph Raymond Wichita
Freshman in Arts and Sciences
Stevens, Donald Leroy Merriam
Freshman in Engineering and Architecture
Stewart, Chester Manhattan
Junior in Engineering and Architecture

Bottom Row

Stewart, Marjorie Correll Manhattan
Junior in Arts and Sciences
Stewart, Virginia Albert
Sophomore in Home Economics
Stinebaugh, Elizabeth Princeton
Freshman in Home Economics
Stinson, Ella Mae Randall
Junior in Arts and Sciences



MARY LOUISE SCHNEIDER . . .
Wesley Foundation Council . . . Kappa
Phi . . . Home Ec Club . . . YWCA
. . . Omicron Nu . . . Collegiate 4-H
Club . . . Religious Federation Council
. . . Miniwanca Club . . . Independent.

JUNIORS—SOPHOMORES—

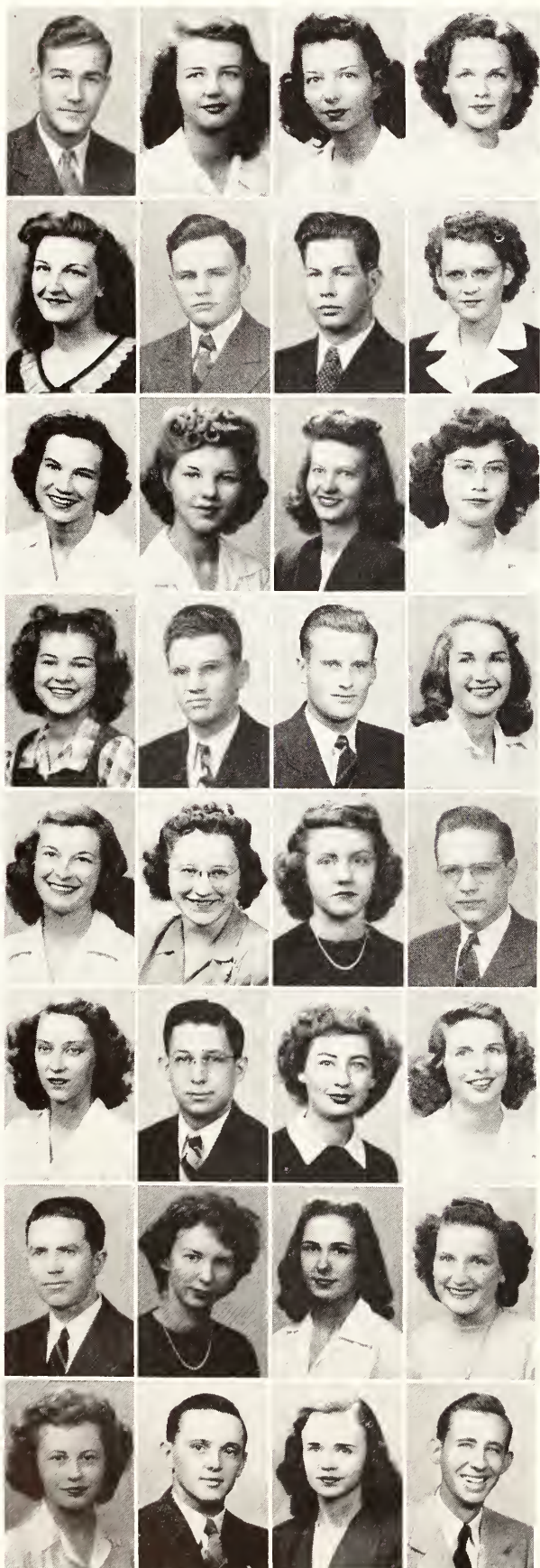

Top row: Stockman, J. Stoecker, V. Stoecker, Stoltenberg. *Seventh row:* Stout, Stone, Stovall, Stratton. *Sixth row:* Straubinger, Stricklin, Striegel, Strobel. *Fifth row:* Strutt, Stude, Stuesser, D. Summers. *Fourth row:* L. Summers, Sutherland, J. Sutter, M. Sutter. *Third row:* Swan, Swartz, Swenson, Swift. *Second row:* Tague, Talbot, B. Taylor, E. Taylor. *Bottom row:* J. Taylor, K. Taylor, M. Taylor, R. Taylor.

<i>Top Row</i>		<i>Third Row</i>	
Stockman, Richard	Wichita	Swan, Betty Jane	Argonia
<i>Freshman in Engineering and Architecture</i>		<i>Junior in Home Economics</i>	
Stoecker, Jo Ann	Salina	Swartz, Donald Francis	Soldier
<i>Sophomore in Arts and Sciences</i>		<i>Junior in Veterinary Medicine</i>	
Stoecker, Virginia	Salina	Swenson, Jean Ethel	Manhattan
<i>Junior in Arts and Sciences</i>		<i>Freshman in Arts and Sciences</i>	
Stoltenberg, Eunice Jean	Holyrood	Swift, Margaret Adelaide	Holton
<i>Junior in Arts and Sciences</i>		<i>Junior in Home Economics</i>	
<i>Second Row</i>			
		Tague, Carl W.	Lawton, Okla.
<i>Freshman in Veterinary Medicine</i>			
		Talbot, Joy	Topeka
<i>Junior in Arts and Sciences</i>			
		Taylor, Blythe L.	Lyons
<i>Freshman in Engineering and Architecture</i>			
		Taylor, Eula Mae	Manhattan
<i>Freshman in Arts and Sciences</i>			
<i>Bottom Row</i>			
		Taylor, Joellen	Kinsley
<i>Sophomore in Arts and Sciences</i>			
		Taylor, Kenneth E.	Osborne
<i>Junior in Veterinary Medicine</i>			
		Taylor, Mary Lee	Manhattan
<i>Sophomore in Home Economics</i>			
		Taylor, Rolly Richard	Augusta
<i>Freshman in Engineering and Architecture</i>			
<i>Sixth Row</i>			
		Straubinger, Dorothy	El Dorado
<i>Junior in Home Economics</i>			
		Stricklin, Loreta Marie	Webster
<i>Freshman in Home Economics</i>			
		Striegel, Eleanor Lucille	Fredonia
<i>Sophomore in Home Economics</i>			
		Strobel, Vadaline Ardeth	Garfield
<i>Freshman in Home Economics</i>			
<i>Fifth Row</i>			
		Strutt, Inez Esther	Woodston
<i>Freshman in Arts and Sciences</i>			
		Stude, John Virgil	Manhattan
<i>Junior in Engineering and Architecture</i>			
		Stuesser, Ralph	Richfield, Wis.
<i>Junior in Veterinary Medicine</i>			
		Summers, Dorothy Jeane	Manhattan
<i>Sophomore in Home Economics</i>			
<i>Fourth Row</i>			
		Summers, Lois Maxine	Salina
<i>Sophomore in Arts and Sciences</i>			
		Sutherland, Ruth	Meade
<i>Freshman in Arts and Sciences</i>			
		Sutter, Jean Lee	Paxico
<i>Junior in Home Economics</i>			
		Sutter, Max D.	Kansas City, Mo.
<i>Freshman in Arts and Sciences</i>			

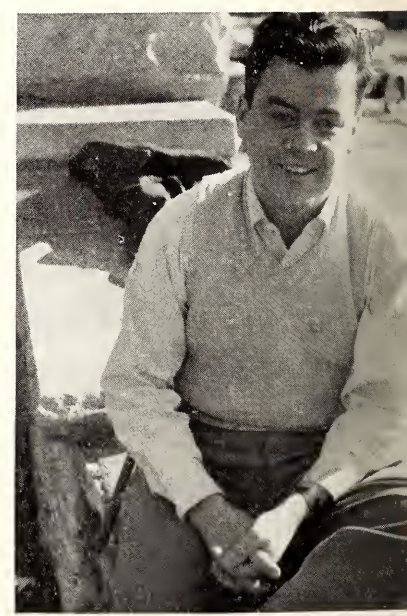

EVERETT MAY . . . President of Sigma Tau, A. I. E. E. and Math Club . . . Eta Kappa Nu . . . Vice-president of Pi Mu Epsilon . . . Kansas State Players . . . Cosmopolitan Club . . . YMCA . . . Kappa Sig.

FRESHMEN OF 1945

Top row: Teaford, Teagarden, Teed, Tennant. Seventh row: Terrill, Thayer, Terry, V. Thomas. Sixth row: N. Thomas, J. Thompson, N. Thompson, R. Thompson. Fifth row: Thresher, Tice, D. Tiemann, D. V. Tiemann. Fourth row: M. Tiemann, Tilton, Tilton, Timmons. Third row: Tinberg, Todd, Tomlinson, Toothaker. Second row: Torkelson, D. Truesdale, M. Truesdale, Tucker. Bottom row: Tuggle Turnbull, Ulrich, Underwood.

Top Row

Teaford, Mary Elizabeth Manhattan
Freshman in Arts and Sciences
Teagarden, Mildred Marie LaCygne
Freshman in Home Economics
Teed, Lelia Marie Weskan
Freshman in Home Economics
Tennant, Marjorie Ann Manhattan
Junior in Home Economics

Seventh Row

Terrill, Marion Lorene Hutchinson
Freshman in Arts and Sciences
Thayer, Charles B. Maplewood, N. J.
Junior in Veterinary Medicine
Terry, Cora Trapp Waldo
Junior in Home Economics
Thomas, Vern A. Salina
Freshman in Engineering and Architecture

Sixth Row

Thomas, Norma Jeanne Portis
Freshman in Home Economics
Thompson, Joan Marquette
Junior in Arts and Sciences
Thompson, Norma Evelyn Haviland
Freshman in Home Economics
Thompson, Ray Leigh Minneapolis
Freshman in Arts and Sciences

Fifth Row

Thresher, Carol Garnet Emporia
Sophomore in Home Economics
Tice, Rebecca Jean Hutchinson
Freshman in Arts and Sciences
Tiemann, Dolores Lincoln
Junior in Home Economics
Tiemann, Dean V. Westboro, Mo.
Junior in Arts and Sciences

Fourth Row

Tiemann, Mildred V. Lincoln
Freshman in Home Economics
Tilson, Roy Wayne Arkansas City
Freshman in Agriculture
Tilton, June Patricia Medicine Lodge
Junior in Home Economics
Timmons, Jacqueline Riley
Sophomore in Arts and Sciences

Third Row

Tinberg, Shirley M. Bonner Springs
Sophomore in Arts and Sciences
Todd, Helen A. Atchison
Freshman in Home Economics
Tomlinson, Alice May Parsons
Sophomore in Home Economics
Toothaker, Myrtle B. Wilmore
Freshman in Home Economics

Second Row

Torkelson, Delbert W. Everet
Freshman in Arts and Sciences
Truesdale, Dorothy Jean McPherson
Freshman in Home Economics
Truesdale, Margaret E. McPherson
Junior in Home Economics
Tucker, June Marilyn
Oklahoma City, Okla.
Sophomore in Arts and Sciences

Bottom Row

Tuggle, Beatrice Evelyn Clay Center
Freshman in Home Economics
Turnbull, Dale William Eskridge
Freshman in Engineering and Architecture
Ulrich, Sarah Elizabeth Manhattan
Freshman in Arts and Sciences
Underwood, David Clifford Wichita
Junior in Arts and Sciences



MANFORD MANSFIELD . . . President of Jr. A.V.M.A. . . . B.S. in Agricultural Administration . . . Phi Delta Kappa . . . Ag Economics Club . . . Collegiate 4-H Club . . . AGR.

JUNIORS—SOPHOMORES—

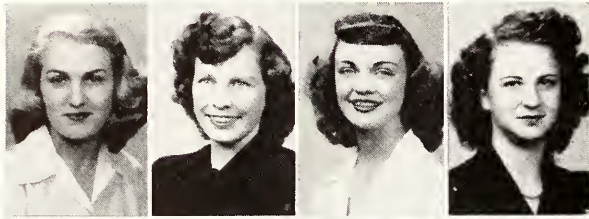

Top row: Unruh, Utterback, VanBuren, Van Meter. *Seventh row:* Van Walleghen, Vance, Vasey, Vawter. *Sixth row:* Vogel, B. Volesky, C. Volesky, Wagner. *Fifth row:* Wagoner, Wainscott, Walker, Wallace. *Fourth row:* Wallerstedt, Waln, L. Walstrom, V. Walstrom. *Third row:* Walters, C. Ward, L. Ward, M. Ward. *Second row:* W. Ward, Warden, C. Warner, H. Warner. *Bottom row:* S. Warner, Warren, Watkins, Watts.

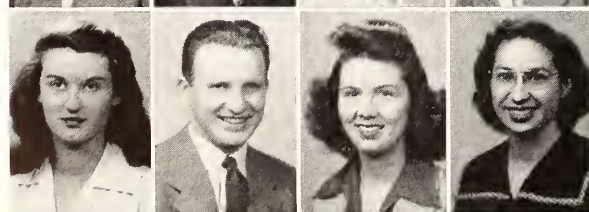
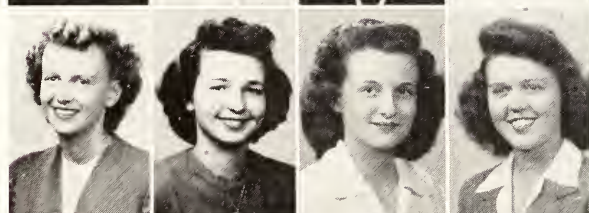
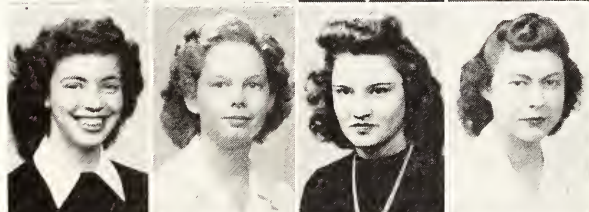
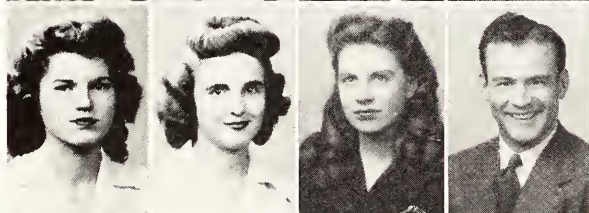
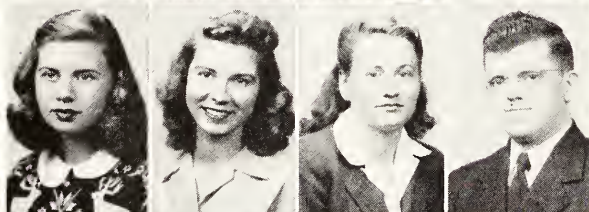
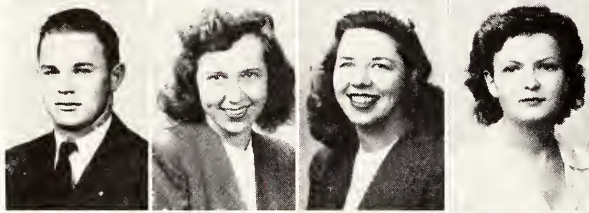

Top Row

Unruh, Viola Frances Newton
Sophomore in Home Economics
Utterback, Doris Lucille Holton
Junior in Arts and Sciences
VanBuren, Norma Gertrude Alta Vista
Freshman in Arts and Sciences
Van Meter, Alma Mae Ada
Freshman in Home Economics

Third Row

Walters, Jean Manhattan
Freshman in Home Economics
Ward, Carol Beth Elmdale
Sophomore in Home Economics
Ward, Lola Glee Cullison
Freshman in Home Economics
Ward, Marjorie Coldwater
Junior in Home Economics

Second Row

Ward, Wilma Louise Manhattan
Junior in Home Economics
Warden, Lola G. Jetmore
Freshman in Home Economics
Warner, Charlene Wamego
Freshman in Home Economics
Warner, Helen Margaret Colby
Freshman in Home Economics

Seventh Row

Van Walleghen, Albert Kenneth Shawnee
Junior in Veterinary Medicine
Vance, Wilma Kansas City, Mo.
Junior in Home Economics
Vasey, Barbera May Manhattan
Junior in Arts and Sciences
Vawter, Emma Oakley

Bottom Row

Warner, Shirley Ottawa
Sophomore in Arts and Sciences
Warren, Dale M. Ft. Scott
Freshman in Veterinary Medicine
Watkins, Arline Louise Wichita
Junior in Arts and Sciences
Watts, Hope E. Havensville
Junior in Home Economics

Sixth Row

Vogel, Edward Marshall Manhattan
Freshman in Engineering and Architecture
Volesky, Bonnie Jean Oketo
Freshman in Arts and Sciences
Volesky, Carol Eileen Oketo
Freshman in Home Economics
Wagner, Bety Jean Edna
Freshman in Home Economics

Fifth Row

Wagoner, Barbara Louise Hutchinson
Freshman in Arts and Sciences
Wainscott, Jean Hazelton
Junior in Arts and Sciences
Walker, Anna Mae Bluff City
Sophomore in Arts and Sciences
Wallace, Robert King Wellington
Sophomore in Engineering and Architecture

Fourth Row

Wallerstedt, Louise Waco, Texas
Junior in Home Economics
Waln, Pauline Canton
Sophomore in Home Economics
Walstrom, Lois Carter Manhattan
Sophomore in Arts and Sciences
Walstrom, Veryl A. Manhattan
Junior in Veterinary Medicine



MARGIE RASURE . . . Member of YWCA Cabinet . . . Freshman Counselor . . . Chairman Hospitality Days Steering Committee . . . Home Ec Club . . . Independent.

FRESHMEN OF 1945

Top row: Wayland, Wear, Weatherby, Weaver. Seventh row: A. Webb, V. Webb, Weber, Webster. Sixth row: Weckerling, Weckman, Wedel, Weeks. Fifth row: Weiseth, Welker, J. Wells, L. Wells. Fourth row: P. Wells, Welsh, Wempe, M. Werner. Third row: P. Werner, Wesche, West, Wetherall. Second row: Whisnant, D. White, V. White, D. Whitney. Bottom row: Whiting, K. Whitney, Wick, E. Wichers.

Top Row

Wayland, Shirley Marie Emporia
Sobomore in Home Economics
Wear, Jacqueline Kinsley
Freshman in Home Economics
Weatherby, David Neodesha
Freshman in Engineering and
Architecture
Weaver, Mary Ann Alma
Freshman in Home Economics

Seventh Row

Webb, Addie Marie Manhattan
Freshman in Arts and Sciences
Webb, Venard C. Manhattan
Sobomore in Agriculture
Weber, Bettye Lee Kansas City, Mo.
Sobomore in Home Economics
Webster, Ronnie Manhattan
Freshman in Engineering and
Architecture

Sixth Row

Weckerling, Phyllis N. Manhattan
Junior in Arts and Sciences
Weckman, Dean Holton
Junior in Veterinary Medicine
Wedel, Margaret Joyce Wichita
Junior in Home Economics
Weeks, Mary E. Ft. Scott
Junior in Home Economics



HELEN RAMSOUR . . . Phi Chi Delta
. . . Omicron Nu . . . Westminster
Foundation Cabinet . . . Collegiate 4-H
Club . . . YWCA . . . Home Ec Execu-
tive Council . . . Miniwanca Club . . .
Independent.

Fifth Row

Weiseth, Werner Harold Manhattan
Junior in Veterinary Medicine
Welker, Avis Lee Nickerson
Sobomore in Home Economics
Wells, Jeanne Cincinnati, Ohio
Sobomore in Home Economics
Wells, Louise Manhattan
Junior in Home Economics

Fourth Row

Wells, Phyllis Hutchinson
Junior in Arts and Sciences
Welsh, Patrick Richard, Jr. Solomon
Freshman in Engineering and
Architecture
Wempe, Louis Albert Marysville
Freshman in Arts and Sciences
Werner, Mary Louise Fairview
Freshman in Arts and Sciences

Third Row

Werner, Phyllis Yates Center
Sobomore in Arts and Sciences
Wesche, Beryl Aileen Manhattan
Sobomore in Arts and Sciences
West, Barbara Lee Kansas City, Mo.
Junior in Arts and Sciences
Wetherall, Frances Delores
Cunningham
Sobomore in Home Economics

Second Row

Whisnant, Geraldine Olsburg
Freshman in Arts and Sciences
White, Doris Jean Willis
Freshman in Home Economics
White, Vernon St. John
Freshman in Engineering and
Architecture
Whitney, Dean O. Topeka
Junior in Engineering and
Architecture

Bottom Row

Whiting, Joyce L. Amy
Sobomore in Home Economics
Whitney, Kenyon Manhattan
Freshman in Engineering and
Architecture
Wick, Leon Lewis Wichita
Freshman in Engineering and
Architecture
Wichers, Elaine Manhattan
Junior in Engineering and
Architecture



JUNIORS—SOPHOMORES—

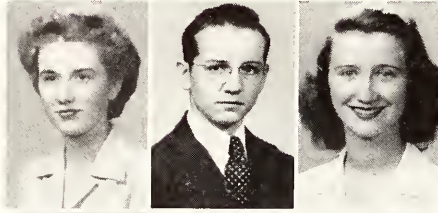

Top row: J. Wichers, Wiebe, N. Wilcox. *Seventh row:* P. Wilcox, Wilke, Wilkerson. *Sixth row:* N. Wilkins, R. Wilkins, Wilkerson. *Fifth row:* Willey, E. Williams, J. Williams. *Fourth row:* Williamson, A. Wilson, C. Wilson. *Third row:* D. R. Wilson, D. M. Wilson, D. Wilson. *Second row:* M. Wilson, R. K. Wilson, R. A. Wilson. *Bottom row:* R. V. Wilson, Winchester.



Top Row

Wichers, Jean Fullerton Manhattan
Junior in Arts and Sciences
Wiebe, Theodore Albert Halstead
Freshman in Agriculture
Wilcox, Nancy Lee Hutchinson
Freshman in Home Economics

Third Row

Wilson, Dorcas R. Burr Oak
Sophomore in Home Economics
Wilson, Dorothy Marie Anness
Sophomore in Home Economics
Wilson, Dorothy Salina
*Sophomore in Engineering and
Architecture*

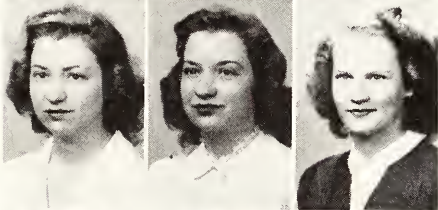

Seventh Row

Wilcox, Patricia Topeka
Freshman in Home Economics
Wilke, Miriam McPherson
Freshman in Home Economics
Wilkerson, Mary Ann Syracuse
Freshman in Home Economics

Second Row

Wilson, Maxine Fay Manhattan
Junior in Home Economics
Wilson, Ruby Kathryn Valley Center
Junior in Arts and Sciences
Wilson, Ruth A. Quenemo
Sophomore in Arts and Sciences

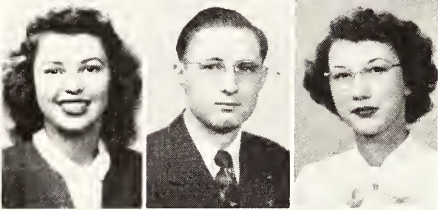

Sixth Row

Wilkins, Neva Walnut
Junior in Home Economics
Wilkins, Ruth Walnut
Junior in Home Economics
Wilkinson, Amy Sikeston, Mo.
Freshman in Arts and Sciences

Bottom Row

Wilson, Ruth Virginia Valley Center
Junior in Agriculture
Winchester, William Tulsa, Okla.
Junior in Veterinary Medicine

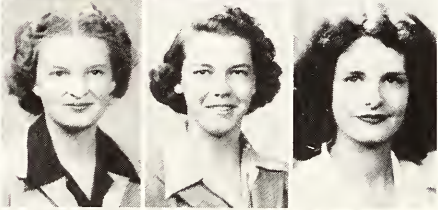

Fifth Row

Willey, Betty Jean Manhattan
Sophomore in Arts and Sciences
Williams, Earl Eugene Baxter Springs
Freshman in Arts and Sciences
Williams, Jo Ann Salina
Freshman in Arts and Sciences

Fourth Row

Williamson, Martha Louise Topeka
Sophomore in Arts and Sciences
Wilson, Arlene Manhattan
Junior in Home Economics
Wilson, Coral La Donna Manhattan
Sophomore in Arts and Sciences

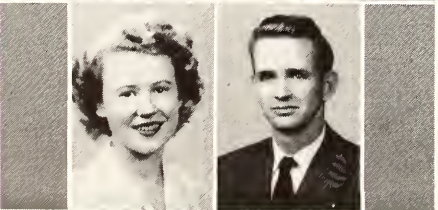
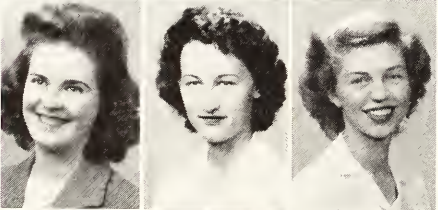

JEAN SMITH . . . Honorary varsity football captain and letterman . . . Jr. A.V.M.A. president . . . K Fraternity . . . Collegiate 4-H Club . . . YMCA . . . AGR.

FRESHMEN OF 1945

Top row: Winget, Winton, Wolf. *Seventh row:* Wood, Woodall, Woodbridge. *Sixth row:* B Woods, G. Woods, Woolley. *Fifth row:* D. Wright, N. Wright, Wycoff. *Fourth row:* B. Yapp, J. Yapp, Ylander. *Third row:* York, Yost, Joan Young. *Second row:* Joe Young, R. Young, Yowell. *Bottom row:* Zuker.

Top Row

Winget, Betty Louise Garden City
Freshman in Home Economics

Winton, Wynona Denver, Colo.
Sophomore in Home Economics

Wolf, Ruth Ann Manhattan
Freshman in Arts and Sciences

Seventh Row

Wood, Janet Elmdale
Freshman in Home Economics

Woodall, Zella Mae Colby
Sophomore in Home Economics

Woodbridge, John P. Manhattan
Junior in Veterinary Medicine

Sixth Row

Woods, Bonnie Jean Salina
Sophomore in Arts and Sciences

Woods, George T. Caney
Junior in Veterinary Medicine

Woolley, Madonna May Osborne
Freshman in Home Economics



ELIZABETH CRANDALL . . . Editor of the Royal Purple . . . President of Theta Sigma Phi . . . Mortar Board . . . Quill Club . . . Phi Alpha Mu . . . Phi Kappa Phi . . . Who's Who . . . Independent.

Fifth Row

Wright, Delores Fay Kalvesta
Freshman in Arts and Sciences

Wright, Natalie Portales, N. Mex.
Junior in Home Economics

Wycoff, Leora Norcatu
Junior in Arts and Sciences

Fourth Row

Yapp, Betty Jean Manhattan
Junior in Home Economics

Yapp, Joann Manhattan
Sophomore in Arts and Sciences

Ylander, Maxine Ruth Omaha, Nebr.
Junior in Home Economics

Third Row

York, Fred A. Manhattan
Freshman in Veterinary Medicine

Yost, Harriette Janice Dighton
Sophomore in Arts and Sciences

Young, Joan Junction City
Sophomore in Arts and Sciences

Second Row

Young, Joe Council Grove
Freshman in Engineering and Architecture

Young, Robert E. Topeka
Freshman in Engineering and Architecture

Yowell, Elna A. Manhattan
Sophomore in Home Economics

Bottom Row

Zuker, Phyllis Minneapolis
Sophomore in Home Economics



GOING BACK TO UNCLE SAM!

Abe Lincoln was once asked how long a man's legs ought to be. He unhesitatingly replied that they ought to be long enough to reach from his body to the ground.

How far back should your abstract go? We think if you are going to look up the condition of your title at all, the search by all means should go back to Uncle Sam. One link short and you stand in midair. The patent is the foundation, "the root of the title," the books say. Make sure of your title from the ground up.

SAM C. CHARLSON
PHONE 3942

405-A HIGINBOTHAM BLDG.

BONDED ABTRACTER
MANHATTAN, KANSAS



"Ice-cold Coca-Cola is more than thirst-quenching. Yes siree. It's refreshing. There's an art in its making. There's *know-how* in its production. The only thing like Coca-Cola is Coca-Cola itself. Nobody else can duplicate it."

BOTTLED UNDER AUTHORITY OF THE COCA-COLA COMPANY BY
Coca-Cola Bottling Company of Manhattan

A soldier wandered into a tennis tournament and sat down on a bench.

"Whose game" he asked.

A shy young thing sitting next to him looked up hopefully.

"I am," she replied.

Harvard Man: Who knocked on the door just now?

Janitor: It was me.

Harvard Man (to roommate): What is he trying to say?

And then there was Millicent who was so bashful she wouldn't go to the movie theater where they were showing Selected Shorts, with Pin Up Girl.

F. W. WOOLWORTH CO.

Van's Auto Shop

BOTTGER'S

GROCERIES
and
MEATS

OUR HOME-GROWN FLOWERS
Will Be Appreciated

Corsages — Bouquets — Plants

Manhattan Floral Co.
WILLIAM A. PATZELL

112 S. 5th

Phone 3322

John's Candy Shop
in Aggieville

YELLOW CAB CO.

A Kansas State Booster

Manhattan's Finest One-Stop Service

Farrell's Sinclair Service

FIFTH AND POYNTZ



All School Books
and Supplies

COLLEGE BOOK STORE

The Friendly Book Store Nearest the Campus

Of These Things We Are Proud:

1. Freezing of hundreds of thousands of pounds of perishable products so that they may continue their journey and reach our fighting men in perfect condition.
2. Storage of more than 100 cars of food products for varying periods of time, as part of the great reserves in the arsenal of democracy.
3. Manufacture of over 10,000 tons of ice for the protection of the food supplies of the Nation, the supply of army posts, and the refrigeration of cars.
4. Maintenance of freezer lockers for the safe accumulation of the surplus of hundreds of victory gardens.

MANHATTAN ICE COLD STORAGE, INC.

WE ARE IN THE FOOD FIGHT FOR FREEDOM



Seasonal food processors with outstanding production records are eligible to receive this flag—the War Food Administration's Achievement "A" Award. It will fly above plants qualifying for the award, signifying their contribution to the Nation's "Food for Freedom" program. Additional stars will be given in subsequent seasons for maintenance of the record.

WAR FOOD ADMINISTRATION
OFFICE OF DISTRIBUTION
Washington 25, D. C.
December 9, 1944

To the Men and Women of the
Perry Packing Company
Manhattan, Kansas

This is to inform you that the War Food Administration, on the recommendation of the Office of Distribution, is conferring upon you the Achievement "A" Award.

The "A" Award flag for your plant, and the "A" lapel pins for each of you, are symbolic of your distinguished service to the Nation.

Your outstanding contribution in the production of processed food has established a record that should inspire others to similar high achievement.

Sincerely yours,

Lee Marshall

Lee Marshall, Director

The Perry Packing Company

FOR ALL OCCASIONS

Martin's Flowers and Gifts

1204 MORO

PHONE 3314

"A Home Away From Home"

WHEN IN MANHATTAN, KANSAS

Stop at

THE BALTIMORE HOTEL

L. M. STEELE, Prop.

MANNING'S CAFE

*The Place for Good Clean Food
Lunches and Meals*

SOSNA THEATRE BUILDING — AGGIEVILLE

make that extra hour

YOUR

canteen LAB

THE PLACE WHERE EVERYONE GOES

COLLEGE CANTEEN



Visit Our Store—

Your Nationally Advertised Brands

Are Here Exclusively at KELLER'S

WARD M. KELLER

MANHATTAN'S STORE FOR WOMEN

HOSIERY—

KAYSER
HOLE PROOF

LINGERIE—

KAYSER
BARBIZON
MISS ELAINE

CORSETS AND GIRDLES—

LA CAMILLE
JANTZEN
REAL FORM

DRESSES—

NELLY DON
MARTHA MANNING
CAROL KING
MARY MUFFET
JOAN MILLER

COATS—

PRINTZESS
SHAGMOOR
BETTY ROSE
MARY LANE
ROSEWIN

"THE HOME OF THE BIGGEST STARS"



Where the Students Meet in Aggieville

RARE BEAUTY

MEANS

Diamonds

Richness in beautiful color. Dazzling
brilliancy in perfection. Mounted in
styles to suit your exacting fancy.

For Quality Diamonds

REED'S

Time Shop
Sosna Theatre Bldg.

Distinctive . . .

Kansas State students of the past and present have learned that for really distinctive and artistic treatment of their printing work our commercial printing department is unexcelled.

We shall be happy to furnish estimates on your printing needs.

The Manhattan Tribune-News

Commercial Printing Department

S. R. KNOX, Publisher

1207 Moro St.

Dial 4123

1895 — 1945



*Fifty Years of serving
the life insurance needs
of the people of Kansas
and the nation.*

KANSAS CITY LIFE INSURANCE COMPANY

W. E. BIXBY, President

KANSAS CITY, MISSOURI

PRESCRIPTION FOR VICTORY

PART OF EVERY PENNY SAVES
A LIFE

*Medical Supplies must flow in a ceaseless
stream to America's fighting
men*

BUY WAR BONDS and STAMPS

PALACE DRUG COMPANY

Aggieville
3549

Downtown
3576

Compliments of

J. C. Penney Company, Inc.

MANHATTAN, KANSAS

In war as in peace, safe-guarding
the purses of American families
by providing Clothing, Furnish-
ings, and Shoes for the family at
lowest possible prices.



Congratulations, Class of 1945



Land and its products have always formed a
basis for America's wealth. Your prepara-
tion to help develop these natural resources
will mean much in the post-war reconstruc-
tion era.

KANSAS CITY POWER & LIGHT COMPANY



CO-OP BOOK STORE

can furnish you

With Drawing Supplies
and
Textbooks

POLLOM'S BOOK STORE

can furnish you

With Books, Stationery
Office Supplies



USE WHAT YOU NEED—BUT NEED WHAT YOU USE

The next time you pay your electric bill, remember: A large part of that money goes to blast the Axis!

Yes, over 15c of every dollar you turn over to us, we turn over to the federal government as taxes. In terms of the entire industry, that's over 400 million dollars — enough to buy more than 1,500 giant bombers — at a quarter-million each.

And that's not all! Over 8c per dollar in addition

goes to local and state governments — for your schools, roads, police and fire protection.

All together, from every dollar you pay us, we pass along at least 24c as taxes. And we do it willingly — in the face of high costs and lower prices. Since no other electric power is federally taxed we are often asked: "How can you manage?" Well, by business management — which is another way of saying: Efficiency, economy, and careful planning!

**The Kansas
Power and Light
Company**

MUSIL GROCERY

FINE FOODS

Groceries

Meats

Fruits

A Complete Food Store

1119 MORO

PHONE 2444

K'S

GIFTS

Distinctive Gifts

Greeting Cards

Costume Jewelry

Collector's Items

Pottery and Crystal

Aggieville Dial 3913



FASHIONS

For the College Miss

Vogue Shop

405 POYNTZ

BROWN'S

Music Store

Records

Sheet Music

Instruments

Expert Repairing

Hobby Shop

Going to

GRADUATION EXERCISES?

Enjoy Your Stay at the

Gillett Hotel

Endorsed By "Duncan Hines"



NEARLY RIGHT WON' DO

INSULATE YOUR HOME WITH

JOHNS-MANVILLE ROCKWOOL INSULATION

THE GOLDEN BELT LUMBER COMPANY
E. E. GRIFFITH LUMBER AND COAL CO.

We Are Well Prepared to Serve You

|||
H. J. GRIFFITH THEATRES

|||
WAREHAM
THE HOUSE OF HITS

|||
STATE
YOUR FAMILY THEATRE

|||
CARLTON
ALWAYS A GOOD SHOW



Movies Are Your Greatest Entertainment



FUTURE—UNKNOWN

BUT LET INSURANCE
MAKE IT SAFER

MANHATTAN MUTUAL LIFE INSURANCE

HOME OFFICE, MANHATTAN, KANSAS



HEADQUARTERS
FOR YOUR
SCHOOL AND
EVERYDAY
NEEDS
IN VARIETY
GOODS

Save at

Duckwall's
"QUALITY SERVICE and PRICE"

Downtown and Aggieville

Del Close

Registered Jeweler  American Gem Society

Rings

Silver

Watches

110 1/2 SOUTH FOURTH STREET

**MUSIC—RECORDS
RADIO'S**

AS SOON AS AVAILABLE

Student Lamps—Clocks, Etc.

We Rent Radios and Record Players

1225 Moro

Phone 3221

SALISBURY'S

INSULATE
*your home and
install storm sash*

BECAUSE:

*saves fuel
reduces fire hazard
more healthy
uniform temperature*

FULL DETAILS AND SUPPLIES

at the

RAMEY LUMBER AND COAL

Let Aggie Hardware—



SUPPLY YOUR
MECHANICAL
NEEDS
AND YOUR
PICTURE FRAMES

AGGIE HARDWARE & ELECTRIC CO.

PHONE 2993

1205 MORO



Make a hit with

CLEAN, FRESH CLOTHES

Let us do it—

CAMPUS CLEANERS and WASH SHOP
BONY'S CLEANERS
CITY CLEANERS

MANHATTAN CLEANERS
STEINBROCK TAILORS
CROWDERS CLEANERS

Quality Cleaners of Manhattan

*Always Ready to Serve You
With Your Decoration Problems*

**Rogers Paints
Imperial Wallpapers**

Richards Paint and Paper Co.
305 POYNTZ

When Hungry
There Is No Better Place
Than
JOHNSON'S CAFE



**be among the
*Best-dressed***

STEVENSONS
MANHATTAN'S STORE
FOR MEN AND WOMEN



Save Your Money

FOR A COLLEGE EDUCATION

UNION NATIONAL BANK

WE SELL



FEEDS

for

Poultry and Livestock

Rich in
VITAMINS — PROTEIN — MINERALS

Manufactured by
The Manhattan Milling Co.

MANHATTAN, KANSAS

107..Pierre

Phone 3217

EXCLUSIVE AGENTS

IN MANHATTAN, KANSAS, FOR

PARIS FASHION

CONNIE

JACQUELINE

NATURAL POISE SHOES

As Nationally Advertised

In All Leading Magazines

Ward M. Keller Shoe Department

For Smarter Footwear

THE AVALON BALLROOM



where varsities reign
fraternity parties are a close second
A. F. ROBERTS, manager

PHONE 2364

. . . WILSON BROTHERS FURNISHINGS . . . KNOX HATS . . .

HART SCHAFFNER & MARX CLOTHES

Don and Jerry CLOTHIERS

COOPER'S JOCKEY SHORTS

. . . LEE HATS . . . BOTANY TIES . . . FORTUNE SHOES . . .

The following is the latest method used at some draft receiving stations:

An anatomy chart is hung on the wall. Pins are placed in it to correspond with any physical defect in the body of the recruit. The chart is taken down and the pins removed. The chart is rolled up and played in a player piano. If it plays "I Ain't Got No-Body," the man is rejected.

A certain chemistry professor has been trying for years to perfect a new soft drink. Finally after much intensive research he managed to remove the O₂ from water. It tasted like H.

Confucius say: Wedding ring like tourniquet, both stop circulation.

Oh yeah!



Bluebird
REGISTERED
PERFECT DIAMONDS

Robert C. Smith

JEWELER

329 Poyntz

Manhattan, Kan.

Where there's always
SOMETHING HAPPENING

- SKY-HY ROOF FOR PRIVATE PARTIES
- PRIVATE MEETING ROOMS FOR CONVENTIONS
- OMAR LOUNGE FOR ENTERTAINMENT!
- CONTINENTAL ROOM FOR DINNER DANCES
- THE ALCOVE 2-FOR-1
- TURKISH BATH FOR THE MORNING AFTER
- A FINE SWIMMING POOL FOR EXERCISE
- PENGUIN ROOM FOR DINING AND DANCING!

All the conveniences of a metropolitan hotel are yours at the
HOTEL CONTINENTAL
In the midst of things in KANSAS CITY, MO.

H. GRADY MANNING FOUNDER DIRECTION Southwest Hotels, Inc. R. E. MCEACHIN MANAGING DIRECTOR

SHAMROCK TAVERN

Cigarettes — Beer

DIAL 4184

619 N. 12TH

It's Right
If It's From

The Style-Rite

AGGIEVILLE

1210 1/2 MORO

the

WESTERN GROCER
Company

MANHATTAN, KANSAS

Dodge and Plymouth
Sales and Service

Dodge Trucks
Seiberling Tires



Bredenbergh Auto Company

124 POYNTZ

PHONE 3342

AUTOGRAPHS

Compliments of

STUDIO ROYAL

1202 Moro

Phone 3434

For Anything Photographic

Get in Touch With

623 KANSAS AVE.

Hall's

T O P E K A

Everything Photographic

POTEET'S STYLE SHOP

EXCLUSIVE BUT NOT
EXPENSIVE

404 POYNTZ

PHONE 3246

ALL LINES OF

Hardware

Giftware

Builders Supplies

Household Furnishings

WATERS HARDWARE

Prepare Now for the Future . . .

Let the
FIRST NATIONAL
Serve Your
Banking Needs



FIRST NATIONAL BANK

Member F.D.I.C. — Deposits Insured Up to \$5,000

Again in the Lead . . .

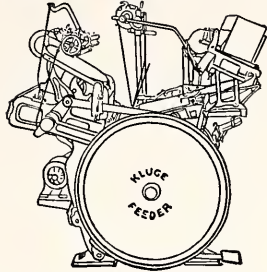

The *Art Craft Printers* were the first firm in Manhattan to install Automatic Equipment in their printing establishment.

Now they again take the lead by installing the latest in automatic press equipment by the addition of a

Kluge Automatic Feeder

attached to one of their large presses. With the shortage of labor, this allows the Art Craft to maintain their standard of service and high quality workmanship.

We invite you to come in and see this latest improvement and its operation at any time. It is practically human. You will marvel at it. It will print Cards, Envelopes, Letterheads, Handbills and Business Forms in less time than you anticipate.

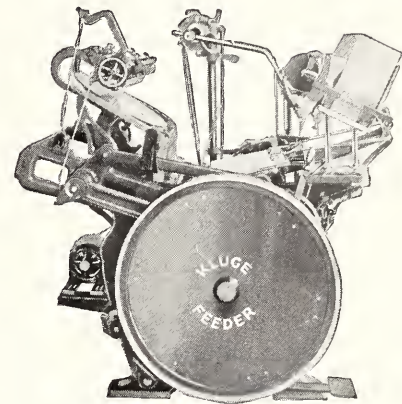

Art Craft Printers

230-a Poyntz

ROSS E. BUSENBARK

Dial 2065

MATT E. JONES

Whenever Food Is the Word

Students Choose . . .

STEAKS
SANDWICHES
PASTERIES
SHORT ORDERS
SOUPS
DINNERS



Scheu's

Manhattan Institutions

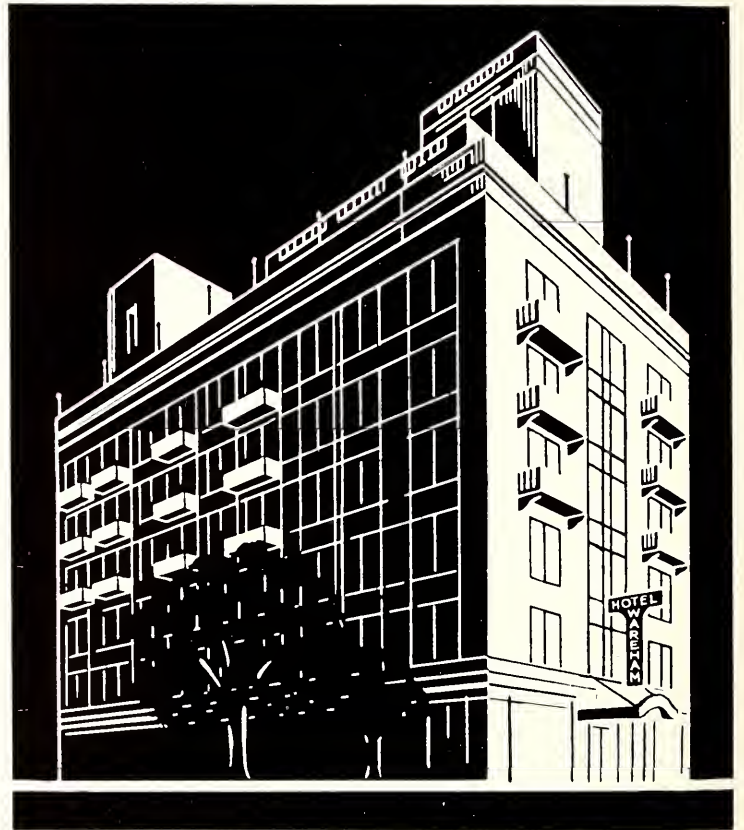

Wareham Hotel

Operated by the
WAREHAM BROTHERS
Graduates of Kansas State College

THE
College Drug
SERVES YOU

Noon Rush
AND MANY STUDENTS
HEAD FOR

PINE'S CAFE
in Aggieville



COLE'S

Manhattan's
Leading Department Store

ALWAYS
WELCOME
YOUR VISITS

QUALITY
MERCHANDISE

REASONABLE
PRICES





Where Your Annual Is Planned and Serviced

We here at BURGER-BAIRD'S have a special interest in publications of educational institutions—their yearbooks, viewbooks, magazines and bulletins. We have maintained a special College Department to handle this business for the past thirty years.

Our College Department has earned its distinguished reputation, which is genuinely national, by bringing top rating again and again to the publications which we serve.

BURGER-BAIRD has one of the finest publication libraries. We want you to feel free to use it. Make BURGER-BAIRD your headquarters for working out your problems of art, photography, engraving, art, printing and binding.



*Home of
Burger-Baird*



Conference Room and Library

BURGER-BAIRD ENGRAVING CO.

Graphic Arts Bldg.

10th & Wyandotte Sts.

KANSAS CITY

*Headquarters for
Fashionable Hats
at Reasonable Prices*

WAREHAM HAT SHOP

Wareham Theatre Bldg.

*For Lasting Beauty
in Fine Jewelry . . .*

Paul Dooley, Jeweler

AGGIEVILLE

Put Your Best Foot Forward

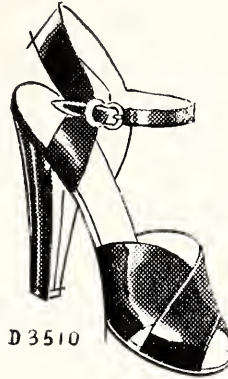

AIR STEP
FOR ALL
OCCASIONS

Manhattan Bootery

402 POYNTZ

PHONE 4322

A Friendly Place to Meet

CHOICE
BEERS



DELICIOUS
SANDWICHES

The Cotton Bowl

ACROSS FROM THE WAREHAM HOTEL

WHETHER YOU'RE
COMING OR GOING
TAKE THE BUS
LIKE YOUR FRIENDS DO

College City Bus

Kaup Furniture Store

"Everything for the Home"

**Quality Lines That Make Our
Store Popular**

Abernathy Solid Walnut Furniture

Karpen Guaranteed Furniture

Alexander-Smith Rugs and Carpet

Armstrong Linoleum

Magic Chef Gas Ranges

Pittsburgh Paint, Glass and Mirrors

304 POYNTZ

DIAL 3236

Manhattan, Kansas

C. E. KAUP, Owner

BODIES BUILT FOR ACTION WITH OUR

PASTEURIZED MILK
HOMOGENIZED MILK
Vitamin D
BUTTERMILK
BUTTER



CITY DAIRY

313 S. 4th

CONSISTANTLY GOOD

Phone 2005

General Index

— A —

Ackert, J. E.—32, 54.
 Acre, Robert E.—96, 110, 115, 129, 241.
 Adams, Harry S.—96, 228.
 Adams, Helene R.—118, 228.
 Adams Joyce P.—98, 99, 110, 162, 241.
 Adams, Martha J.—103, 108, 143, 212, 241.
 Adamson, Eleanor—241.
 Adee, Lowell E.—115, 241.
 Adell, Wendell H.—96, 129, 152, 241.
 Administration—22-23; 26-29.
 Advertising—274-298.
 Agriculture Association—115.
 Agriculture, School of—36-39.
 Ahearn, M. F.—32, 102, 173.
 Ainsworth, Dorothy—147, 241.
 Akers, Elmer—115.
 Albertson, Aylo—97, 241.
 Aldrich, Eugene C.—125, 241.
 Alexander, Dorothy W.—93, 102, 113, 149, 228.
 Alexander, Georgiann—119, 121, 142, 241.
 Alexander, J. Dean—129, 153, 241.
 Alexander, Louise—144, 213, 241.
 Allen, Frances G.—99.
 Allen, George W.—123, 228.
 Allison, Ann—149, 228.
 Allison, Eleanor—121, 137, 147.
 Allison, Frances—149, 228.
 Allison, Mildred—102, 149, 241.
 Allmon, Arthur—241.
 Aloha Cottage—165.
 Alpha Delta Pi—142.
 Alpha Gamma Rho—150.
 Alpha Phi Omega—109.
 Alpha Xi Delta—143.
 Alt, Theodore—124.
 Alter, Ralph—123, 152, 228.
 American Institute of Architects—117.
 American Institute of Electrical Engineers—118.
 American Society of Civil Engineers—117.
 American Society of Mechanical Engineers—116.
 Amistad—167.
 Anderson, Jeanne—110, 145, 241.
 Anderson, Lucille—100, 166, 228.
 Anderson, M. Virginia—241.
 Anderson, Nina Alice—110, 120, 144, 241.
 Anderson, Rita—106, 107, 119, 145, 228, 262.
 Annex I—159.
 Annex II—159.
 Arcadia—160.
 Anthony, Wallace—123, 197, 228.
 Apportionment Board—58.
 Arand, Harvey—96, 104, 110, 115, 129, 189, 241.
 Armstrong, Charles—115, 129, 215, 241.
 Arnold, Rev. J. David—103.
 Arnold, Mrs. J. David—103.
 Arts and Sciences, School of—30-35.
 Ashbaugh, Kathryn—70, 72, 80, 97, 144, 174, 241.
 Ashbaugh, Waitstill—103, 165, 241.
 Asher, Marian—143, 241.
 Athletics Council—173-174.
 Atkeson, F. W.—38.
 Atkins, Dana—111, 129, 175, 178, 180, 182, 189, 191.
 Atzenweiler, Rosemary—149, 228.
 Auxier, Phyllis—113, 159, 241.

— B —

Babcock, Elliot—96, 129, 156, 241.
 Babcock, Rodney W.—31, 78, 173.
 Bacon, Georganna—228.
 Bacon, Hannah—120, 149, 218, 219, 241.
 Baehr, W. F.—32.
 Bailey, Bonnabelle—103, 122, 241.
 Baker, Iris—98, 113, 166, 241.
 Baker, Shirley—97, 148, 241.
 Balch, Joyce L.—113, 241.
 Baldwin, Lois—120, 164, 241.
 Ballentine, Jack—125.
 Band—202.
 Baptist Youth Foundation—101.
 Barbee, James—123, 137, 196, 228.
 Barber, Zella—205, 241.
 Bare, Marguerite—241.
 Bare, Robert—110, 115, 167, 242.
 Barfoot, Dorothy—46.
 Barker, Wayne—117, 129.
 Barnes, Burton—118, 129, 175.
 Barrett, Vyron—96, 111, 115.
 Barsell, Vivian—103.
 Barta, John P.—241.
 Base, Letha Mae—87, 167, 242.
 Basketball—189-195.
 Baskett, Pauline—143, 228.
 Bayer, Margaret L.—104.
 Bayfield, E. G.—38.
 Baylies, Barbara—102, 148, 242.
 Baysinger, Roy F.—96, 115, 116, 118, 242.
 Beach, Mildred—97, 143, 242.
 Beach, Norma—143, 242.
 Beardsley, Alice—142, 228.
 Beauty Queens—82-88.
 Bebermeyer, Mary Ann—98, 120, 242.
 Beck, Patricia—122, 144, 242.
 Becker, Muriel—143, 242.
 Beckman, Martha—73, 98, 113, 149, 242.
 Behney, Betty—207.
 Bell, Verna—20.
 Beim, Geneva—110, 115, 145, 242.
 Bell, Jack—115, 189, 193, 242.

Bell, Theresa—102, 113, 228.
 Bellairs, Ellen—242.
 Bemis, Dorothy—98, 99, 161, 228.
 Bennett, Joan—147, 242.
 Bennett, Margaret—159, 242.
 Bentley, Leora—103, 108, 118, 119, 165, 228.
 Bentley, Mary Ruth—147, 159, 242.
 Berg, Florence—114, 165, 242.
 Bergner, Jean—215, 242.
 Berrier, Harry—110, 123, 228.
 Best, Faye—159, 242.
 Beuschel, Lorenz—124, 156, 242.
 Bhear, Betty—102, 242.
 Biery, Ernest—129, 242.
 Bigham, Marcia—98, 109, 110, 120, 145, 242.
 Billington, Juanita—72, 110, 145, 228.
 Bird, Helen—242.
 Bird, Irma—110, 165, 242.
 Bischoff, Adele—101, 121, 167, 242.
 Bischoff, Georgine—86, 167, 202, 242.
 Bishop, Harry—129, 156, 242.
 Black, Arlene—148, 202, 242.
 Black, Harold—97, 115, 129, 150, 242.
 Blaine, Barbara—97, 143, 242.
 Bland, Donald—111, 243.
 Blaser, Floyd—96, 110, 115, 243.
 Blazier, Marguerite—114.
 Blevins, Vernelle—78, 96, 101, 106, 149, 229, 257.

Blood, Charles—99.
 Blystone, Edna—159, 243.
 Boatright, Dorothy—201.
 Board of Regents—25.
 Boebel, Frederick—110, 124, 243.
 Bogina, August—111, 118, 129, 175, 179, 243.
 Bohmker, Fred—124.
 Boles, Rosemary—98, 112, 229.
 Borck, Helen—97, 160, 199, 243.
 Border, Mary E.—109.
 Borgmann, Russell—124, 243.
 Bowen, Catheryn—98, 99, 142, 243.
 Bowie, Walter—129.
 Boyd, Mary Lou—107, 114, 148, 243.
 Boyer, Arleta—217, 218, 229.
 Boyer, Bee J.—101, 115, 159, 215, 243.
 Boyer, Betty—101, 115, 159, 215, 243.
 Boyer, Betty F.—243.
 Bracken, Craig—153, 206, 229.
 Braden, Jean—147, 243.
 Brainard, Kathryn—148, 243.
 Brainard, Patricia—118, 229.
 Bramwell, Nancy—137, 146, 243.
 Bramwell, Virginia—146, 243.
 Branan, Robert—129, 243.
 Brandes, Henry—104, 111, 116, 243.
 Brass, Mary—102, 138, 146, 200, 243.
 Braunagel, Charles—154, 243.
 Brighton, Hubert—25.
 Briles, Mary F.—229.
 Broadie, Hallie—142, 243.
 Broberg, Jill—102, 146, 243.
 Bronson, Berniece—103, 159, 243.
 Brooke, Franklin—243.
 Bross, Barbara—97, 146, 217, 218, 243.
 Brown, Earl—99, 129.
 Brown, Joyce—87, 147, 215, 243.
 Brown, Raymond—129, 187, 188.
 Brown, Peggy—114, 142, 199, 200, 243.
 Brown, Robert—115, 150, 243.
 Brown, Wayne—129, 243.
 Bruch, Dale—129, 243.
 Bruenger, Erma—104, 243.
 Bruington, Ada Lou—229.
 Brunner, Geneva—113, 159, 243.
 Bryan, Lorraine—98, 99, 110, 121, 164, 244.
 Bryan, Norma—201.
 Bryant, Nancy—244.
 Buckley, Marion—102.
 Budde, Dorothy—102, 229.
 Budden, Christine—98, 99, 122, 202, 244.
 Buehler, Robert—138, 153, 244.
 Bunch, Dorothy—244.
 Bunge, Marjorie—166, 244.
 Bunting, Pauline—120, 122, 161, 244.
 Burgess, Betty—113, 142, 229.
 Burgwin, RoJean—142, 244.
 Burns, Mary—102, 114, 244.
 Burns, Richard—96, 115, 244.
 Burr, James—124, 150, 244.
 Burton, Betty—144, 213, 244.
 Bush, Elinor—121, 164.
 Bushnell, L. D.—32.
 Business Students' Association—113.
 Buss, Kathleen—98, 99, 244.
 Buss, Shirley—244.
 Buster, Virginia—149, 244.
 Butcher, Lois—98, 99, 110, 122, 163, 244.
 Butcher, Verna—98, 99, 110, 121, 145, 229.
 Butler, Margaret—244.
 Button, Elizabeth—115, 159, 244.
 Button, Marilyn—244.
 Byers, Mary M.—143, 244.
 Byers, Norman—244.

— C —

Cable, Louis—118, 244.
 Cadis, Mary—148, 229.
 Cadwell, Margaret—102.
 Cadwell, Minerva—244.
 Caldwell, Betty Jean—146, 206, 229.
 Caldwell, Marjorie—144, 244.

Call, L. E.—37, 55, 56, 115.
 Campbell, J. K.—32, 129, 130.
 Campfield, Roy—155, 244.
 Cannon, Madonna—120, 148, 244.
 Canterbury Club—102.
 Cardwell, A. B.—32.
 Carl, Mary Louise—102, 107, 149, 244.
 Carlson, Carl—104.
 Carlson, Helen J.—93, 100, 113, 229.
 Carlson, Jerome—104.
 Carlson, Kenneth—123, 229.
 Carlson, Robert—118, 129, 244.
 Carlson, Ruth—100, 244.
 Carlson, W. W.—42.
 Carr, Betty—70, 73, 80, 142, 174, 199, 207, 244.
 Carroll, Harold—150, 244.
 Casey, Samuel—129.
 Cassidy, Mattie A.—166.
 Cazier, Judith—120, 146, 199, 244.
 Cederberg, Margie—100, 118, 121, 245.
 Champion, Ruth—103, 121, 245.
 Chapel (Proposed)—90.
 Chapman, George—123, 153, 229.
 Charlson, Alice—114, 148, 245.
 Chatter Box—161.
 Cheatum, Peggy—144, 245.
 Cherry, Bethyl—103, 114, 165, 245.
 Cherry, Brainerd—125.
 Chi Omega—144.
 Childers, Maxine—142, 245.
 Chitwood, John—111, 152, 214, 245.
 Christian Endeavor—103.
 Christiansen, Doris—110, 165, 245.
 Christmas Oratorio—203.
 Church, Elwyn—129, 245.
 Church, John—124, 156, 245.
 Church, Maxine—98, 107, 121, 199, 245.
 Cibolski, Patricia—144, 245.
 Clark, Betty—104, 110, 245.
 Clark, Lorraine—97.
 Clark, Buford—111, 113, 245.
 Clark, Delbert—123, 229.
 Clark, Kate—110, 145, 245.
 Clark, Maxine—201.
 Clark's Gables—161.
 Clary, William—111, 151, 175, 178, 179, 245.
 Class Room Building (Proposed)—18-19.
 Class Snapshots—226.
 Clegg, Helen—212.
 Cleland, Janice—166, 245.
 Clennin, Richard—96, 115, 245.
 Cloud, Mina Mae—245.
 Clovia—145.
 Clowers Richard—129, 151, 175, 186, 245.
 Coberly, Leanna—97, 115, 245.
 Cochran, David—218, 245.
 Cochran, Dorothy—96, 98, 99, 106, 112, 157, 210, 216, 245.
 Cochrane, Wm. L.—76.
 Cockley, Walter—109.
 Coder, James—113, 240, 245.
 Coed Court—162.
 Cohen, Harold—125.
 Colburn, John—116, 129, 245.
 Cole, Betsy—148, 245.
 Cole, Otie—98, 99, 229.
 Coles, Embert—96, 123, 154, 205, 229.
 College Planning Committees—55-56.
 Collegian, The—210-213.
 Collegiate 4-H Club—110.
 Collier, Alberta—113, 161, 245.
 Collier, Margaret—161.
 Collins, Ann—148, 200, 202, 245.
 Collister, Mary—102, 146, 245.
 Collister, Patricia—102, 146, 245.
 Colman, Clarke P.—130.
 Colson, Carol—113, 146, 245.
 Colyer, Miriam—120, 145, 245.
 Comba, Louis—125.
 Compton, Eleanor—246.
 Compton, Gene—246.
 Compton, Virginia—98, 99, 246.
 Conner, Robert—246.
 Connors, Elizabeth—246.
 Conover, Robert—102, 270.
 Conrad, L. E.—42, 56, 58.
 Cook, Charles—103.
 Cook, George—125.
 Cook, Harold—117, 214, 229.
 Cook, Morley—107, 124, 153, 246.
 Coombs, Vincent—102, 246.
 Coon, Patricia—246.
 Cooper, Laura—99.
 Corbin, Katherine—246.
 Cordero, Rosendo—102, 125, 197, 246.
 Cornelius, Lorna—104, 110, 113, 246.
 Cornell, Robert—107, 125, 156, 246.
 Cornish, Robert—113, 246.
 Correll, C. M.—108.
 Cosmopolitan Club—108.
 Cossman, Fred—129, 138, 154, 246.
 Cousins, Mrs. Ethel—164.
 Cowan, Dale—73, 111, 130, 152, 175, 179, 184, 185, 246.
 Cowan, Mrs. Ferrol—60.
 Cowdery, Robert—129, 246.
 Cox, Jacquelyn—246.
 Cox, Walter—102, 115, 129.
 Craft, Doris—142, 199, 246.
 Craft, Helen—122, 159, 229.
 Craig, Martha—246.

Crandall, Elizabeth—102, 106, 112, 126, 216, 218, 229, 273.
Craven, Bob—113, 129, 156, 246.
Crawford, Dale—124, 129, 149, 246.
Crawford, Maxine—218, 219, 246.
Crawford, Jean—97, 142, 246.
Crawford, Nancy—102, 143, 246.
Crews, Jane—230.
Crippen, Joyce—102, 246.
Criss, Hubert—111, 116, 246.
Crist, Rosemary—246.
Cross, Otis—246.
Cross, Willis—159, 246.
Curtis, Mrs. Dale—100.
Cyphers, Mary—246.

— D —

Dahl, Thelma—144, 246.
Dailey, Charles—96, 113, 129, 246.
Dalbom, Joan—113, 159, 247.
Dalrymple, Evelyn—117.
Dameron, Helen—101, 120, 247.
Danielson, Doris—146, 200, 247.
Danielson, Dulcie—146, 200, 247.
Dappen, Percy—96, 110, 115, 247.
Darby, Anne—98, 99, 247.
Darby, Louise—121, 247.
Darling, Irvin—247.
Dauma, Dora—101, 108, 167, 218, 219, 230.
Davenport, John—111, 116, 152, 247.
Davey, Dorothy—247.
Davies, Mrs. Charles—102.
Davies, Rev. Charles—102.
Davis, Barbara—97, 107, 147, 202, 247.
Davis, Billie—149, 247.
Davis, H. W.—32, 58, 208.
Davis, James—138, 154, 247.
Davis, Jay—129, 247.
Davis, John E.—96, 100, 115, 152, 247.
Davis, Mildred—230.
Davis, Viola—98, 99, 247.
Dayhoff, Herbert—113, 151, 247.
Dean, George—173.
DeBoer, Emma—247.
DeBrucque, Phillip—111, 247.
Deewall, Ruth—121, 215, 247.
Defenbaugh, Barbara—159, 247.
Deitchman, Clarence—102, 129, 151, 175, 244.
Delgado, Delors—111, 113, 247.
Delta Delta Delta—146.
Delta Tau Delta—154.
Denison, Margaret—102, 143, 247.
Denman, Trembly—129.
DePuy, Martha—101.
Derby, Grace—58, 59.
Dexers, Mary—122, 159, 247.
Dexter, Miriam—207.
Dial, Barbara—142, 202, 247.
Diaz, Jose—125, 196, 197, 247.
Dickey, Doris—148, 200, 218, 219, 247.
Dickson, Ivy—120, 144, 230.
Dillard, Alice—146, 247.
Dillard, Harriet—146, 230.
Dingess, Martha—247.
Dodderidge, Richard—107, 127, 130, 155, 213, 218, 219, 240, 247.
Doll, Mary—59, 96, 106, 109, 110, 118, 119, 121, 122, 145, 225, 230, 154.
Donley, Harriet—142, 247.
Donovan, C.—103, 230.
Dorf, C. A.—114.
Dorf, Charlotte—100, 114, 143, 248.
Dorf, Dorraine—100, 108, 112, 143, 213, 216, 218, 248.
Doryland, Charles—102.
Doryland, Judy—96, 148, 230.
Dougherty, Mary—160.
Douglas, Julia—147, 248.
Dowler, Jean—163.
Downey, Mrs. Dorothy—94, 96.
Downey, Lyle—70, 78, 202, 203.
Drayer, Barbara—104.
Dressel, Mary—107, 142, 200, 230.
Driscoll, Jerry—25.
Drown, James—129, 175, 186.
Drown, Roy—130, 154, 248.
Dryden, Ruth—96, 102, 119, 144, 230.
Dubbs, Clara—103, 108, 113, 159, 248.
Dubbs, Florence—103, 107, 159, 248.
Ducker, Gordon—130.
Dugan, Dale—118, 130, 248.
Duke, Lloyd—124, 196, 248.
Dunbar, Miriam—98, 110, 162, 248.
Duncan, Titus—99, 111.
Dunham, Margaret—103, 248.
Dunn, Dean—116, 130, 248.
Duphorne, Elma—98, 110, 248.
Durland, M. A.—41.
Durr, Mary—120, 144, 248.
Dyal, Doris—107, 119, 122, 201, 230.
Dykeman, Joan—144, 248.
Dykstra, Ralph—49.

— E —

Earhart, Elaine—167, 248.
Earlywine, Roma—97, 146, 248.
Easley, Glynden—124.
Easterday, Jean—159, 248.
Eberline, Rex—101, 111, 117, 248.
Edgerton, Glen, Maj. Gen—65.
Edwards, Sue—146, 248.
Ehlers, Walter—80.
Eisenberg, David—96, 125, 130, 248.
Eisenhower, Mrs. Dwight—23.

Eisenhower, John—23.
Eisenhower, Milton, Jr.—102.
Eisenhower, Pres. Milton—6, 21, 23, 55, 56, 65, 76, 173, 195.
Eisenhower, Mrs. Milton—23, 60.
Ekdahl, Inez—100.
Elling, Helen—72, 147, 174, 202, 248.
Elling, Maxine—104, 107, 137, 147, 202, 248.
Elliott, Earl—130, 156, 175, 182, 184, 248.
Elliott, Robert—115.
Ellison, Theodora—144, 248.
Emmatt, Edith—120, 248.
Engelland, Rosalee—112, 114, 161, 248.
Engineer, The—214.
Engineering and Architecture, School of—40-43.
England, Reid—150, 248.
Engle, Betty—98, 99, 248.
English, Dorothy—248.
Ensign, Rosemary—166, 248.
Epp, Virginia—138, 144, 248.
Ericson, Neil—117, 130, 156, 167, 248.
Erwin, Barbara—104, 143, 249.
Eschenburg, Robert—96, 130, 152, 249.
Espenshade, Edna—100.
Esslinger, Charles—130, 138, 156, 175, 249.
Evans, Leota—126.
Evans, Mona—120, 144, 198, 249.
Evans, Phyllis—144, 249.
Ewart, Frances—96, 101, 108, 157, 249.
Extension Service—52-53.
Eystone, Merle—59, 96, 98, 215, 249.

— F —

Faculty Council on Student Affairs—58.
Faculty Snapshots—60.
Fagerberg, Jane—100, 142, 249.
Fahring, Philo—249.
Fair, Nina—142, 230.
Fairman, Patt—93, 102, 114, 144, 198, 249.
Faris, Penelope—159, 249.
Farmer, Mrs. George—145.
Farrell, F. D.—26.
Farrell, Margene—102, 167, 249.
Farrell, Mary—167, 249.
Faubion, Bill—175, 182, 186.
Fearl, Martha—148, 200, 249.
Features—65-88.
Fellman, Clarence—124, 249.
Fenton F. C.—42, 56.
Fenton Ruth—93, 96, 104, 119, 122, 126, 148, 249.
Fenyk, John—124, 152, 249.
Ferguson, Beth—101, 116, 163, 249.
Ferguson, John M.—53.
Ferguson, Oran—109, 117, 230.
Ficken, Eunice—165, 249.
Field House (Proposed)—170-171.
Fields, Helen—249.
Fieser, Doris—98, 99, 110, 113, 215, 249.
Fieser, Lorine—98, 99, 249.
Findley, Harold—103, 130.
Fine Arts—202-220.
Finkelstein, Alex—124.
Fiser, Margery—147, 249.
Fisher, George—115.
Fisher, Harriett—98, 99, 163, 249.
Fitzner, Karl—88.
Fleener, Neva—98, 99, 161.
Fleming, Jean—138, 142, 249.
Fleske, Alberta—163, 249.
Fletcher, Lou Jean—144, 249.
Flippo, Ruth—98, 99, 166, 249.
Flohr, Marilyn—114, 249.
Flook, Pauline—78, 107, 128, 146, 200, 204, 206, 249.
Flora, Peggy—148, 200, 249.
Fogleman, Ralph—96, 125, 129, 154, 205, 250.
Folck, Norma—250.
Football—175-186.
Ford, Donald—107, 130, 156, 250.
Ford, Kenney—29, 55, 59.
Ford, Julia—159.
Foster, Pat—159, 250.
Fowler, Georgeanne—163, 250.
Frakes, Elizabeth—103.
Fralick, Eloise—163, 250.
Fralick, Naomi—159, 202, 250.
Francis, Carol—215, 250.
Francis, Norene—202, 215, 250.
Franklin, Lyla—110, 250.
Frazier, F. F.—117.
Frazier, Mildred—250.
Frazier, Phyllis—98, 99, 121, 165, 202, 206, 230.
Frazier, Samuel—125.
Frederick, Ida—121, 149, 157, 250.
Fredrickson, Pauline—101, 149, 250.
Fredrickson, Phyllis—142, 250.
Freeman, Mary—103, 159, 202, 250.
Freienmuth, Shirley—86, 104, 121, 145, 215, 250.
French, Bonnie—138, 146, 200, 250.
Freshman Class—241-273.
Freshman Class Officers—240.
Freshman Counselors—119.
Frey, William—125.
Frick, E. J.—50.
Frick, Forris—138, 152, 186, 250.
Friel, Mrs. Grace—160.
Friend, Jonathan—107, 110, 115, 123, 137, 230.
Frizzell, Connie—102, 148, 250.
Frohn, Henry H.—104.
Froning, Beth—93, 101, 109, 230.
Fuller, Mrs. Lillian—160.
Funston, Jules—156, 250.
Furman, Athol—108, 112, 145, 210, 212, 215, 230.

— G —

Gage, Walter—109, 153, 250.
Galloway, Doris—93, 215, 250.
Gamma Delta—104.
Gardner, Annie—96, 98, 99, 119, 157, 215, 250.
Garman, Chester—116, 118, 230.
Garrison, Betty—120, 161, 250.
Garrison, Billy—115, 130.
Gates, Margaret—230.
Gates, Vonda—98, 99, 113, 167, 250.
Gatz, Katherine—97, 110, 147, 250.
Gee, Mary—98, 166, 202, 250.
Geffert, Jean—250.
Gehrke, Geraldine—101, 250.
Gehrke, Irene—101, 167, 250.
Geiger, Norma—148, 230.
Geisler, Ordella—125.
Germann, George—53, 56.
Gerken, Ellsworth—124.
Gere, Norma—101, 163, 250.
German, Betty—250.
Germann, Fred—100.
Germann, Glenna—100.
Germann Rosalie—100.
Gessell, Shirley—230.
Gesellchen, Victor—124.
Geyer, Catherine—114, 198.
Gfeller, Phyllis—102, 146, 251.
Gibson, Beverly—103, 251.
Gillan, Shirley—97, 113, 149, 251.
Gilmore, Edna—143, 251.
Gilmore, Ruth—126, 251.
Giovagnoli, Paul—102, 115, 116, 251.
Gish, Betty—201.
Glatt, Doris—110, 166, 251.
Glatt, Keith—130, 175, 251.
Gleason, Faye—96, 230.
Glenn, James—116, 118, 153, 251.
Goddard, Evelyn—113, 142, 251.
Godfrey, Joan—251.
Goetsch, Gerald—123, 150, 196, 197, 231, 253.
Goff, Gladys—98, 99, 120, 145, 215, 251.
Goff, Russell—76.
Goforth, John—111, 175, 178.
Gonzalez, Gabriel—102, 132, 251.
Godloe, Leonard—99, 130, 251.
Goodrich, Carl—130.
Gordon, Edwin—115.
Gorman, Richard—130, 151, 251.
Gory, Margie—122, 144, 251.
Gossard, Rachel—106, 110, 119, 251.
Gould, Alfred—155, 251.
Grabner, Richard—187, 188.
Graduate Study, School of—54.
Graham, Gerald—156, 251.
Grandfield, Virginia—104, 120, 215, 251.
Graper, Lucille—77, 120, 148, 202, 251.
Greathouse, Leonard—124, 153, 251.
Greeks—137-156.
Green, Dorothy—251.
Green, Eileen—251.
Green, Evelyn—120, 142, 251.
Green, Martha—113, 148, 251.
Greenawalt, Jean—93, 97, 109, 121, 251.
Greene, J. W.—42.
Greer, Milford—154, 206, 251.
Greer, Irene—120, 144, 251.
Gregg, Patricia—86, 113, 251.
Grentner, Frances—102, 251, 270.
Grentner, Pat—102, 113, 209, 218, 251.
Griffith, Thelma—251.
Griggs, Hazel—95.
Grim, Eugene—157, 153, 231.
Grimes, Elizabeth—97, 147, 160, 252.
Grimes, W. E.—32, 38.
Grimm, Lois—231.
Gritman, Helen—114, 143, 202, 252.
Grizzell, Miriam—96, 98, 99, 107, 142, 231.
Groody, Mrs. Paul—144.
Gross, William—110, 124, 150, 196, 197, 231.
Grotey, Gerald—101.
Grotey, Mrs. Gerald—101.
Guerrant, Etienne—149, 252.
Guerrant, Rev. W. U.—97.
Guerrant, Mrs. W. U.—97.
Guest, Margaret—103, 122, 201.
Guhl, Kathryn—206.
Guilfoyle, Naomi—252.

— H —

Haas, Harvey—138, 151, 175, 185, 252.
Hackerott, Harold—115, 225, 231, 238.
Hackerott, Lucille—231.
Hackney, James—98, 205, 213, 252.
Hadley, Jean—96, 98, 109, 118, 252.
Hadley, Martha—93, 97, 109, 231.
Hageman, Joanna—98, 99, 159, 252.
Haggard, Marcus—110, 124, 150, 196, 197, 231.
Haggman, Margaret—143, 252.
Hague, Darlene—98, 99, 159, 252.
Hahn, Josephine—252.
Haines, Philip—125, 196.
Haines, Harold—123, 231.
Halbower, Carol—103, 164, 252.
Halbower, Charles—76, 206.
Halderson, Ruth—120, 149, 252.
Hale, Laura—113, 143, 252.
Hall, Esther—252.
Hall, William—111.
Hamilton, John—118, 130.
Hamm, Harriett—113, 159, 252.
Hammond, Clarice—252.
Hammond, Mary—125, 159.
Hamp, Lillian—113, 163, 252.

Hancock, Eda Mae—122, 149, 252.
Hanes, Jodie—102, 113, 165, 252.
Hanly, Jeanne—144, 252.
Hann, Bert—96, 130, 156, 252.
Hanna, Floyd—217.
Hannah, Betty—107, 165.
Hannah, Carrie—165.
Hansen, Enas—104, 110, 252.
Hansen, Patricia—120, 165, 252.
Harbison, Joanna—103, 252.
Hardin, Clarence—102, 150, 252.
Hardin, Russell—111, 124, 175, 182, 189.
Harjung, Jo Ann—231.
Harlow, Oda—167, 231.
Harlow, Virginia—164, 252.
Harold, LaVerne—96, 123, 156, 231.
Harper, Jo Ann—97, 113, 167, 252.
Harper, Mary—103, 167, 252.
Harris, Bertha—100.
Harris, Betty—147, 252.
Harris, F. M.—25.
Harrison, James—109, 116, 167, 175, 252.
Hartnett, Patricia—102, 113, 143, 253.
Harvey, Max—151, 175, 183, 253.
Hasenyager, Kaye—161, 202, 253.
Hassler, Elizabeth—253.
Hastings, Elle—253.
Haughwout, Margaret—231.
Haughey, Mrs. Elizabeth—25.
Hauke, Ellen—104, 253.
Haurly, Earl—73, 175, 179, 181, 182, 231.
Hawkins, Marjorie—108, 118, 163, 231.
Hawley, Eugene—253.
Haylett, Joan—107, 149, 253.
Haylett, Ward—175, 176, 187.
Hazelton, Billie—146, 253.
Heathman, Stanley—130, 175.
Hebert, Miles—207.
Hebert, Benjamin—125, 130, 150, 175, 253.
Hecht, Dorothy—165.
Hecht, Roger—96, 110, 115, 167, 253.
Hedge, Wilda—120, 231.
Heland, Linn—42.
Held, Barbara—149, 253.
Hellenner, Faye—253.
Helm, John—270.
Helvey, Leona—97, 122, 231.
Hemenway, Keith—124, 153, 253.
Hendershot, Helen—110, 231.
Hendrickson, Ruby—101, 122, 166, 253.
Hendley, Charles—111, 217.
Hennon, Helen—253.
Henoeh, Bruce—130, 175.
Henrikson, Ila—253.
Henry, Eleanor Kitzelman—143.
Henry, Laurel—118, 152, 253.
Hensley, Harvey—123, 253.
Herdt, Gilbert—96, 110, 117, 167, 253.
Herres, James—253.
Hervy, James—156, 253.
Hesler, James—111, 115, 253.
Heter, Carol—148, 215, 253.
Heter, Millie—144, 253.
Heussman, Elaine—104, 253.
Heussman, Irene—104, 122, 253.
Hickney, Phyllis—109, 125.
Highfill, Betty—98, 99, 113, 166.
Hill, Bobbie—111, 116, 253.
Hill, Howard—32, 55, 56, 78.
Hills' Heights—162.
Hills, Mrs. W. H.—162.
Hinds, Bettyjean—102, 146, 253.
Hineman, Florence—113, 143, 253.
Hines, Georgena—215, 253.
Hjeltland, Harriet—100, 253.
Hobbs, Miriam—72, 148, 254.
Hodgson, Joseph—167, 254.
Hodgson, Mary—108, 115, 162, 254.
Hodgson, Ruth—96, 109, 149, 240, 254.
Hofer, Robert—116, 130.
Hoffman, Annette—114, 146, 254.
Hogan, Betty—84, 102, 144, 254.
Hogue, Harold—137, 151, 175, 231.
Holbert, Robert—123, 232.
Holecek, Jo Ann—98, 99, 122, 162, 202, 254.
Holland, Mrs. Mary—104.
Hollecker, Rita—102, 115, 159, 254.
Holm, Mary—97, 121, 142, 200, 254.
Holmgren, Jean—101, 149, 218, 219, 254.
Holt, Joseph—123.
Holton, E. L.—32, 173.
Holtz, A. A.—28, 58, 59, 81, 96.
Holtz, Mrs. A. A.—60.
Home Economics Executive Council—119.
Home Economics Freshmen Club—120.
Home Economics Nursing Club—122.
Home Economics Publicity Club—121.
Home Economics Radio Club—121.
Home Economics School of—44-47.
Home Economics Service Club—120.
Hommer, Raymond—111, 117.
Honderick, Pat—165, 254.
Honorary and Professional Organizations—105-128.
Hoover, Earl G.—204.
Hoover, Helen—148, 254.
Hoppas, Dean—150, 175, 187, 188, 196, 254.
Horton, Nadine—232.
Hosmer, Katharine—78, 96, 97, 113, 149, 232.
Hosmer, Mary—97, 149, 254.
Hospitality Day Steering Committee—122.
Houghton, Barbara—148, 254.
House of Williams—167.
Houser, John—65.
Houseworth, Mildred—149, 254.
Houston, Thelma—159.
Hover, James—109, 136, 254.

Howard, Burt—130, 189, 254.
Howard, Virginia—103, 160, 254.
Howe, Harold—55, 56, 58, 59, 102.
Howell, Gladus—99, 111.
Hubbell, Nelda—254.
Hubbs, Junior—100, 125, 131, 156, 254.
Huddleston, Ann—101, 149, 218, 219, 254.
Hudiburg, L. E.—31.
Hugos, Phyllis—147, 254.
Hull, Maurice—99, 123, 232.
Humphreys, Elizabeth—148, 232.
Hurd, Marilyn—102, 146, 200, 217, 218, 254.
Huseman, Dorothy—107, 122, 160, 254.
Hyde, Emma—102.

— I —

Idol, Kathleen—102, 148, 254.
Iliff, Mary—85, 98, 110, 120, 240, 254.
Ince, Roberta—98, 99, 107, 121, 206, 254.
Independents—155-168.
Independent Student Party—157.
Industrialist, The—220.
Ingmire, Cecil—125, 130, 187, 254.
In Memoriam—227.
Inskeep, Keith—98, 254.
Interfraternity Council—137.
Interfraternity Pledge Council—138.
Intramurals, Men's—196, 197.
Intramurals, Women's—198-201.
Irving, Felicia—96, 99.
Irwin, Jean—254.
Irwin, Jess—123, 199, 232.

— J —

Jaccard, C. R.—56.
Jackson, Blanche—147.
Jackson, Ernest—116, 151.
Jackson, Kirby—111, 254.
Jackson, Robert—137, 255.
Jackson, William—124, 255.
Jacob, Rachel—121, 148, 200, 255.
Jacob, Ruth—114, 148, 201, 255.
Jacobs, Normaruth—103.
Jacobson, Bernard—115, 167, 215, 255.
Jarrett, Robert—123, 232.
Jarvis, Beth—97, 120, 144, 255.
Jenkins, Helen—110, 120, 255.
Jenkins, Mary—142, 255.
Jenkins, Mildred—255.
Jennings, Mary—138, 148, 255.
Jernigan, Loyce—58, 123, 232.
Jewett, Alberta Hineman—102, 143, 232.
Jirik, Dale—255.
Jisher, George—111.
Jodon, Doris—159, 255.
Johansen, Phyllis—57, 76, 96, 107, 144, 210, 212, 226, 232, 246.
Johnson, Doris—114, 148, 255.
Johnson, Evelyn—255.
Johnson, Irma—97, 107, 143, 255.
Johnson, Janet—113, 164, 255.
Johnson, Lois—96, 100, 106, 107, 144, 202, 232, 266.
Johnson, Marn—115, 147, 255.
Johnson, Marvin—124.
Johnson, Mary A.—100, 142, 255.
Johnson, Mary J.—159, 255.
Johnson, Milo—124, 151, 255.
Johnson, J. Harold—53.
Johnson, Lila—83, 142, 199, 255.
Johnson, Marjorie—255.
Jones, Charles—96, 130, 156, 255.
Jones, Helen—104, 162, 255.
Jones, Howard—111, 255.
Jones, Lloyd—125.
Jones, Marian—99.
Jones, Mary Beth—110, 202, 255.
Jones, Mary Jane—112, 163, 210, 232, 241.
Jonnard, Amison—102.
Joran, Lawrence—125, 255.
Jordan, Shirley—114, 143, 202, 255.
Jorden, Jo Ann—255.
Junior American Veterinary Medicine Association—123-125.
Junior Class—241-273.
Junior Class Officers—239.
Justin, Margaret—45.

— K —

K Fraternity—111.
Kanawyer, Thelma—125, 255.
Kansas Magazine, The—220.
Kansas State Players—204-206.
Kappa Beta—103.
Kappa Delta—147.
Kappa Kappa Gamma—148.
Kappa Phi—99.
Kappa Sigma—152.
Kaslow, Ruth—125, 163.
Kays, Jean—96, 106, 107, 149, 232.
Keeler, James—255.
Keim, Mrs. L. R.—163.
Keim's Kabana—163.
Keith, Bob—187, 188.
Keith, E. T.—208, 217, 270.
Keith, Rosalie—103, 160.
Keller, Garth—124.
Keller, Ralph—100, 255.
Keller, Raymond—256.
Kelley, Barbara—97, 149, 232.
Kellogg, Barbara—159, 256.
Kelly, Arthur—256.
Kelly, Harold—102, 124, 256.
Kelly, Willis—25.
Kelman, Alva—123, 150, 232.

Kendall, Kenneth—123, 137, 154, 232.
Kennedy, Irene—101.
Kerby, Frances—114, 163, 256.
Kerin, Mrs. Ed—149.
Kern, Doyle—96, 107, 124, 156, 256.
Kershaw, Betty—113, 164, 256.
Kidd, Ima—103.
Kilham, Nancy—256.
Kilmer, Milton—96, 113, 256.
Kimbald, Ruth—98, 99, 110, 162, 256.
Kimball, Mary—29.
Kinard, Harold—111, 125, 175, 178, 184.
Kincheloe, Jack—189, 191.
Kindscher, Betty—100, 114, 159, 256.
King, Barbara—164, 256.
King, Billie—98, 99, 256.
King, Beverly—147.
King, H. H.—35, 56, 173.
King, Martha—122, 256.
King, Robert—111, 124, 138, 150, 175, 177, 256.
King, Ruth C.—112, 149, 232.
Kinyoun, Dale—110, 130, 256.
Kirk, Emelie—148, 256.
Kiser, Phil—131, 206, 256.
Klemp, Virginia—114, 146, 199, 232.
Kloeffler, Doris—149, 256.
Kloeffler, R. G.—42.
Knappenberger, Clayton—118, 137, 152, 232.
Knauer, Del—232, 256.
Knauer, Darlene—72, 167.
Knight, Dale—115, 232.
Knorr, Fritz—175, 176, 189.
Knostman, Elizabeth—98, 99, 119, 121, 256.
Knostman, Marjorie—98, 110, 120, 256.
Knudsen, Constance—148, 200, 256.
Knudson, Betty—256.
Kobrock, Bob—70, 71, 80, 96, 109, 110, 131, 174, 256.
Koefod, Jane—112.
Konecny, Margaret—102, 145, 233.
Koopman, Edward—131, 151, 256.
Kramer, Fred—206.
Kramer, Martha—108.
Kremer, Mrs. Catherine—159.
Kriehn, Ruth—114.
Kriemeyer, Virginia—97, 108, 109, 164, 228.
Kromminga, Myron—124, 256.

— L —

Lachman, Roger—96, 116, 131, 256.
La Fiel—163.
Lambert, Charlotte—256.
Lancaster, Margaret—103, 165, 256.
Langer, Herbert—131, 256.
Larsen, Donald—99, 115, 131, 256.
Larson, Anna—143, 202, 257.
Larson, Betty I.—98, 257.
Larson, Betty Sara—107, 120, 257.
Larson, Jack—113, 189.
Larson, Marilyn—114, 146, 202, 257.
Larson, Muriel—104, 120, 202, 215, 257.
Larson, Virginia—146, 233.
Lashbrook, Ralph—35, 55, 58, 208, 270.
Latham, Leland—123, 150, 233.
Latham, Margaret—118, 233.
Latzke, Alpha—46.
Lawrence, Jacob—124, 157, 257.
Lawson, Helen—101, 114, 149, 257.
Leasure, E. E.—50.
Lee, Ruth—98, 99, 202, 257.
Lehman, Doris—98, 99, 167, 257.
Lehman, Dorothy—98, 99, 257.
Leland, Hope—103, 215.
Leland, Alice—103, 109, 215.
Lemke, Joyce Wagoner—235.
Lemon, Edward—76.
Lenz, Treva—98, 113, 215, 257.
Leon, William—50.
Lepori, Angelina—108, 126, 159.
Letbetter, T. D.—113.
Levine, Isaac—124.
Lienkaemper, G.—120.
Liepman, James—131, 175, 257.
Lietz, Howard—104, 111, 175, 189, 257.
Lighthle, William—124.
Lilliequist, Pearl—215, 257.
Limbocker, Frank—131, 153, 257.
Limper, Louis H.—108.
Linders, Robert—125.
Lindquist, Ruth—46.
Lindquist, William—35.
Lindsey, Paul—124.
Linn, Robert—115, 153, 257.
Linn, Virginia—98, 99, 121, 257.
Linscheid, Marcelene—107, 114, 149, 233.
Lisher, Wilma—163, 257.
Litt, Robert—124.
Lackman, Roger—100.
Long, Mary—103, 119, 161, 257.
Longfellow, Delbert—98, 111.
Longsdorf, L. L.—53, 207.
Loomis, Ruthanne—98, 99, 257.
Louthan, Charlene—113, 143, 202, 233.
Low, Donald—124, 156, 257.
Lowrey, Nadine—98, 99, 215, 257.
Lowrey, Clara—112.
Lowrey, June—86, 148, 200, 257.
Lowrey, Ralph—123, 150, 196, 197, 233.
Lowman, Dorothy—257.
Loy, Beverly—110, 257.
Loyd, James—214, 257.
Luchring, Leonard—116, 257.
Luhnow, Mary Ann—107, 112, 148, 217, 218, 239, 257.
Luke, Otto—125, 257.
Lumpkin, Norma—143, 257.

Lundberg, Lois—233.
Lundholm, Joe—96, 118, 156, 257.
Lunger, Betty—145, 233.
Lungstrom, Leon—100, 111, 233.
Lunt, Priscilla—215, 257.
Lutheran Student Association—100.
Luthi, Juanita—98, 99, 120, 167, 202, 258.
Luthi, Mary Jean—103, 167, 258.
Lyman, Eva—114.
Lyons, Thomas—131, 138, 153, 258.

— Mc —

McArthur, Rex—131, 153, 258.
McCaughey, Gordon—131, 215, 258.
McCauland, Betty Jo—97, 119, 120, 144, 258.
McCay, Jerome—96, 98, 116, 131, 258.
McClain, Sherry—163, 258.
McClanahan, Jeanne—233.
McClaren, Alta—258, 264.
McClaghry, Larry—124, 156, 189, 194, 258.
McClintick, Betty—101, 258.
McClung, Betty—103.
McConnell, Martha—233.
McCoy, Ahda Somers—210, 211, 233.
McCoy, Betty—159, 258.
McCoy, Janiece—159, 258.
McCoy, Lester—25.
McCrary, Patricia—97, 114, 149, 258.
McCully, Samuel—124.
McCurdy, Floy—87, 258.
McCurdy, Marjorie—258.
McDonald, Ada—110, 122, 258.
McDowal, Clyde—130.
McDowell, Joan—122, 258.
McEadden, Francis—113, 163, 215, 258.
McGarble, Paul—102, 123, 233.
McGeorge, Dorothy—161, 258.
McGinty, Milton—131.
McGown, Murlin—124, 150, 258.
McGrath, Suzanne—258.
McGuire, Virginia—215, 258.
McInteer, Marjorie—107, 114, 146, 199, 258.
McIntosh, Dorothy—112, 119, 121, 258.
McIntosh, Helen—98, 99, 113, 258.
McKenna, Joan—258.
McKinley, Verona—103, 121, 213, 215, 218, 219, 258.
McKinney, Patricia—97, 113, 149, 258.
McKitterick, James—131, 138, 155, 175, 258.
McLaughlin, Drew—25.
McLeod, Iris—101, 114, 258.
McLeod, William—50.
McMillan, Eva—45.
McNamee, Margaret—57, 106, 126, 149, 233, 265.
McPeck, Joanne—112, 233.
McVay, Donna—98, 99, 110, 159, 258.
McVay, Patricia—159, 259.

— M —

Machen, Jim—187, 188.
MacQueen, Mary—120, 233.
Madden, Pauline—121, 145, 215, 259.
Maduros, Bill—131, 259.
Maduros, Soterea—108, 112, 114, 157, 161, 233.
Maechten, Ruth—110, 120, 163, 259.
Maisonelle—166.
Maloney, Rosemary—102, 149, 259.
Manahan, Marjorie—142, 233.
Mann, Kathryn—233.
Mann, Shirley—259.
Mansfield, Manfred—123, 150, 234, 269.
Mansfield, Mrs. Manfred—150.
Manson, Evelyn—145, 234.
Margolin, Elsie—232.
Markham, Peggy—98, 99, 258.
Markley, Mary—106, 107, 119, 121, 145, 208, 215, 259.
Marlow, Shirley—202, 234.
Marshall, Doris—97, 146, 200, 259.
Martin, Emagene—110, 144, 259.
Martin, Francis—99, 118, 259.
Martin, Patricia—113, 142, 259.
Marts, Betty—103, 113, 143, 259.
Massey, Jane—101, 259.
Massey, Lee—122, 142, 259.
Mastin, Arlene—143, 259.
Mauk, Norma—72, 159, 259.
Maxfield, Albert—124, 156, 239, 259.
Maxfield, Bonna—98, 99, 107, 159, 259.
Maxwell, Cecil—111, 115.
May, Everette—107, 108, 111, 115, 116, 118, 152, 206, 232, 268.
Mayers, LaVeda—259.
Mayo, Louise—103.
Mathematics Club—115.
Meade, Alice—159, 213, 259.
Medlin, C. J.—209, 218, 270.
Medical Technicians' Club—114.
Meier, David—131, 259.
Meisner, Darlene—114, 147, 202, 259.
Meisner, Lois—104, 121, 147, 259.
Melchers, L. E.—35.
Merriam, Florence—97, 121, 142, 200, 259.
Merryfield, Audrey—143, 234.
Mertz, Bette—107, 165, 259.
Mettler, Stewart—110, 116, 131, 259.
Methodist Men's Club—99.
Meyer, Eunice—104, 110, 234.
Meyer, Norvan—96, 104, 110, 125, 259.
Meyn, Ruth—148, 200, 259.
Mickey, Roxanne—146, 206, 259.
Military—129-132.
Miller, Edith—234.
Miller, Janice—98, 99, 110, 259.
Miller, Marilyn—164.
Miller, Marjorie—97, 120, 259.

Miller, Mary—97, 120, 138, 142, 200, 201.
Miller, Max—115, 260.
Miller, Naomi—97, 143, 260.
Miller, Shirley—144, 260.
Miller, Velma—113, 234.
Miniwanca Club—109.
Moeller, Adlyn—103.
Moggie, Maurice—56.
Mohler, Sarah—146, 234.
Monroe, Mary—107, 146, 200, 234.
Montgomery, Leon—123, 196, 234.
Montgomery, Mary Ann—218.
Montgomery, Tess—102, 108, 149, 218, 219, 260.
Mooney, Robert—111, 118, 151, 173, 182, 184, 185, 260.
Moore Th Merrier—164.
Moore, Fritz—35.
Moore, Helen—28, 58, 60.
Moore, Mrs. T. H.—164.
Moorman, Frances—260.
Moots, Joyce—195, 260.
Moots, Lois—260.
Morgan, Edgar—131, 260.
Morgan, Louise—96, 112, 144, 234.
Morris, Barbara—146, 200, 215, 260.
Morris, Margaret—98, 99, 234, 260.
Morris, Mildred—101, 260.
Morris, Robert—154, 260.
Morrow, James—123, 234.
Mortar Board—106.
Mosier, Jacob—72, 123, 153, 225, 234.
Mosier, Louise—98, 110, 120, 145, 201, 260.
Mossman, Patricia—96, 108, 146, 260.
Mossman, T. A.—115.
Motter, Eugene—116, 131, 260.
Mueller, Mariana—104, 260.
Mullen, C. W.—37, 108, 115.
Mullen, George—123, 150, 234.
Mulvihill, Marilyn—104, 146, 260.
Munger, Julia—104, 260.
Murphy, Helen—260.
Murray, Rosemary—260.
Musil, Elaine—260.
Mustard, Margaret—98, 110, 120, 166, 260.
Myers, Caroline—143, 260.
Myers, Carolyn—73, 260.
Myers, Doris—113, 260.
Myers, Doris M.—159, 260.
Myers, Eleanor—97, 113, 146, 260.
Myers, Frank—111, 174.
Myers, Joan—102, 138, 149, 260.
Myers, Louise—98, 113, 215, 260.

— N —

Nagakura, Roy—124, 260.
Nanninga, Wanda—113, 142, 199, 260.
Narotsky, Saul—125, 196, 261.
Nave, Mrs. Jack—143.
Neal, Isabelle—117, 144, 198, 201, 214, 261.
Neal, Pauline—86, 146, 261.
Near, Roberta—98, 99, 122, 164, 261.
Neher, David—57, 96, 115, 261.
Neibarger, JoAnn—107, 217, 218, 261.
Neidig, Joe—151, 204, 205, 261.
Nelson, Carroll—131, 261.
Nelson, Joan—164, 261.
Nesmith, Ralph—111, 156, 261.
Neudeck, Helen—75, 261.
Newbery, James—111, 117, 189, 261.
Newell, Christine—122, 261.
Newell, Jack—123, 131, 175, 181, 183.
Newell, Leslie—234.
Newell, Margaret—122, 261.
Newell, Ruth—165.
Newell, Vada—122, 261.
Newman Club—102.
News Bureau—220.
Niblo, Eunice—118, 145, 234, 261.
Nichols, Ruth—108.
Nicholas, Jack—125, 132, 153, 261.
Nieman, Lauren—156, 261.
Nipper, Orris—150, 261.
Nixon, Eleanor—122, 261.
Noble, Beth—234.
Noble, Richard—113, 131.
Nock, S. A.—27, 55, 56, 76.
Noessinger, Dorothy—261.
Noordsy, John—124, 156, 261.
Norby, Marvin—96, 110, 125, 150, 175, 179, 185, 196, 261.
Norby, Melba—72, 142, 202, 215, 261.
Nord, Seymour—125, 196, 261.
Nordeen, Julia—103, 114, 261.
Nordyke, Betty—102, 120, 160, 199, 261.
Norman, Maria—112, 114, 142, 202, 261.
Norman, Ruth—98, 142, 261.
Norton, Betty—261.
Nossov, Gabriel—125, 261.
Nutter, Merline—163, 218, 219, 261.

— O —

Ober, Marian—122, 234.
Oberhelman, Marie—148, 261.
Oberhelman, Richard—153, 262.
Oberhelman, Robert—107, 132, 153, 262.
O'Donnell, Ada—262.
Olinger, Betty—113, 142, 200, 262.
Oliver, Pedro—102, 108, 125, 262.
Olliff, Dona—103, 262.
O'Loughlin, Patricia—102, 235.
Olsen, Duane—131.
Olsen, Estyl—262.
Olson, Dick—57, 59, 96, 123, 153, 234, 235.
Olson, Lila—262.
Olsson, Marion—146, 235.
Omicron Nu—118.

Orchestra—203.
Organizations Control Board—59.
Osterhout, Helen—97, 144, 262.
Otman, Charles—107, 115, 137, 262.
Otto, Helen—102, 149, 262.
Overholt, Victor—111, 262.
Oyster, Donna—97, 262.

— P —

Page, Naomi—110, 262.
Pallett, Johnny—131, 240, 262.
Palmer, Beatryse—262.
Palmer, Mary—103, 143, 262.
Pal-O-Mie—160.
Pannellenic Council—137.
Parcel, Louise—97, 119, 127, 187, 215, 235.
Parcels, Mary—262.
Parker, Betty—78, 119, 121, 143, 235.
Parker, Goldie—235.
Parker, Jack—125.
Parker, Margaret—96, 103, 146, 262.
Parris, Fred—270.
Parrish, Ethelinda—57, 58, 106, 112, 149, 225, 229, 235.
Parrish, Fred—35, 56.
Parsons, Dorothy—146, 199, 262.
Patterson, Jeanne—262.
Pauling, G. R.—42.
Paustian, Doris—75.
Payer, Claudine—110, 164.
Payer, Patricia—102, 149, 235.
Payer, Betty—102, 119, 157, 235.
Payne, L. F.—38, 109.
Payne, Mrs. L. F.—109.
Payton, Jay—111, 175, 177, 189, 190, 193.
Peabody, Jeanne—101, 138, 149, 220, 262.
Peak, Margaret—164, 262.
Pearce, E. E.—42.
Peck, Freda—262.
Peck, Jean—57, 119, 122, 146, 235, 237.
Peddicord, George—132, 155, 175, 185, 262.
Peddicord, Mary E.—110, 121, 145, 262.
Peddicord, Ruth—110, 119, 122, 145, 262.
Peine, Earl—102, 262.
Peine, Mary—121, 148, 262.
Pence, Maurine—57, 96, 101, 167, 235, 258.
Perrine, Norma—165, 262.
Perkins, Caroline—104, 167, 262.
Perry, Christine—113, 262.
Petersen, Joan—159, 263.
Petersen, Patricia—159, 263.
Peterson, Duane—107, 110, 123, 150, 196, 197, 235.
Peterson, Keith—263.
Peterson, Vera—149, 159, 263.
Petric, Joanne—142, 263.
Petric, Margaret—263.
Petterson, Kathleen—82, 143, 202, 263.
Pfuetze, Louise—94.
Pfuetze, Paul—94.
Phelan, Peggy—102, 113, 149, 209, 213, 218, 235.
Phems—114.
Phi Alpha Mu—112.
Phi Chi Delta—97.
Phi Delta Theta—151.
Phi Kappa Phi—105.
Phillips, Darrell—98, 131, 263.
Phillips, Dorothy—159, 263.
Phillips, Jane—97, 120, 149, 263.
Piatt, Wilma—97, 144, 263.
Pi Beta Phi—149.
Pickard, Jesse—123.
Pickett, W. F.—38, 56.
Pierce, Thelma—103, 120, 202, 235.
Piffer, Patricia—97, 114, 149, 216, 218, 263.
Pinegar, Shirley—263.
Pippin, Rowena—142, 218, 263.
Pitman, Martha—46.
Pixley, Margaret—98, 110, 122, 167, 263.
Poague, Reva—166, 263.
Poindexter, Alfred—235.
Pollom, Joseph—111, 131, 138, 151, 175, 179, 263.
Poole, Grover—25.
Popkins, Elinor—201.
Porter, Gene—125, 131, 263.
Potter, Glennis—142, 200, 202, 263.
Power, Mrs. Pearl—162.
Praeger, H. A.—115.
Pray, Shirley—146, 263.
Pressgrove, Betty—162, 263.
Preusch, Dee—108, 112, 217, 218, 263.
Price, C. O.—22.
Price, Donald—115, 263.
Price, Donna—201.
Pritchard, William—124, 156, 263.
Prix—106.
Pronsk, Nadine—263.
Prout, Elizabeth—159, 202, 263.
Pugsly, Albert—56.
Pumphrey, Olen—125, 263.
Purcell, Betty—149, 235.
Purple Pepsters—107.
Putnam, Jeanette—137, 143, 240, 263.
Putnam, Patricia—235.

— Q —

Quill Club—108.

— R —

Radio—207.
Raffington, Margaret—126.
Rahm, Freda—119, 122, 164, 263.
Railsback, Eulalia—101, 167.
Ramsdale, Margaret—98, 99, 215, 263.
Ramsey, Jean—148, 263.

Ramsey, Harold—96, 98, 110, 115, 131, 263.
Ramsour, Helen—97, 109, 118, 120, 215, 235, 271.
Ransom, Donald—138, 152, 264.
Rasure, Margie—81, 96, 119, 121, 235, 270.
Rath, Patricia—138, 144, 264.
Radliff, Teddy—124, 150, 264.
Raymond, Elizabeth—120, 144, 264.
Rasak, Mary—264.
Reagor, Gaylord—123, 151, 196, 235.
Redmond, Ruth—120, 235.
Reed, Rev. A. M.—100.
Reed, Mrs. A. M.—100.
Reed, Betty—25.
Reed, George—115, 131, 264.
Reed, Lelia—103, 264.
Reed, Theodore—109, 123, 137, 236.
Reeves, Mary—107, 114, 143, 236.
Rehfeld, Carl—125, 150, 264.
Reid, Donald—131.
Rein, Helen—113, 264.
Reinhardt, Roberta—122, 144, 264.
Reinking, Robert—102, 132, 264.
Reist, Virginia—122, 164, 264.
Religious Federation—93.
Religious Organizations—93-104.
Religious Snapshots—94-95.
Remmle, Mrs. Pearle—156.
Rensberg, Albert—156, 264.
Reneau, Jean—72, 87, 163, 264.
Representative Students—225.
Residence Hall (Proposed)—222.
Reu, Bonnie—164.
Reynolds, Jane—147, 264.
Reynolds, Mildred—165, 264.
Reynolds, Roberta—97, 110, 120, 122, 264.
Rice, Ada—108.
Rice, Thelma—142, 236.
Richardson, Gladys—96, 122, 148, 226.
Richardson, Margaret—110, 120, 145, 264.
Richardson, Marvin—167.
Richardson, Nadine—110, 145, 264.
Richey, Alma—236.
Ridgway, Joe—111, 123, 153, 189, 192, 236.
Riegg, Alfred—123, 152, 236.
Riggs, Marvin—96, 101, 115, 215, 264.
Rinker, Dorothy—264.
Roberts, George—110, 123, 150, 236.
Robinson, Mary—97, 149, 236.
Robson, Donna—264.
Robson, Robert—101, 264.
Rock, Marie—114, 215, 264.
Roderick, Lee M.—50, 56.
Rogers, B. A.—93, 98, 99.
Rogers, Mrs. B. A.—98.
Rogers, Barbara—264.
Rogers, Dennis—159, 264.
Rogers, Ethel—103, 112, 115, 165, 264.
Rogers, Mary—103, 114, 165, 264.
Rollag, Ole—125, 150, 264.
Rollins, Avis—120, 122, 264.
Ronk, Howard—125, 132, 264.
Rood, Mary—116, 147, 202, 264.
Rook, Seymour—125, 264.
Root, Mildred—265.
Rose, Mary—103, 107, 113, 160, 265.
Roseberg, Arthur—59, 81, 96, 123, 153, 208, 242, 236.
Rosenberg, Leslie—125.
Ross, Erven—107, 124, 150, 265.
Ross, Marjorie—143, 236.
Rostine, Phyllis—265.
R.O.T.C.—129-132.
Roy, Katherine—46, 55, 56.
Royal Purple—216-219.
Ruckel, Dorothy—97, 121, 122, 146, 265.
Runnels, Lewis—124, 156, 265.
Russell, Betty—148, 204, 205, 206, 207, 265.
Russell, Charles—265.
Rust, Mrs. Lucille—46, 56.
Rutherford, Myron—115.

— S —

Sack, Marion—118, 132.
Sage, Steve—113, 132, 155, 265.
Salberg, Delmar—113, 132.
Salero, William—265.
Samuelson, Grace—98, 99, 110, 113, 240, 265.
Sands, Frances—164, 265.
Santiago, Francisco—125.
Saulmon, Doris—265.
Sawyer, Ruth—98, 99, 100, 202, 236.
Sawyer, Susan T.—159, 265.
Sayre, Betty—100.
Scarborough, Mary—148, 265.
Scarr, David—124, 265.
Schaeffer, Mary—102, 120, 163, 265.
Scheu, JoAnn—87, 149, 265.
Schimmels, Ross—156, 265.
Schindler, Norma—159, 202, 265.
Schlecty, William—132, 167, 175, 265.
Schlichter, Elizabeth—97, 217, 218, 265.
Schmedemann, Evelyn—113, 144, 198, 199, 201, 236.
Schmidt, Virginia—120, 161, 265.
Schneider, Mary—93, 109, 118, 121, 202, 236, 267.
Schoebel, Alice—159.
Schoeller, Naomi—100, 112, 113, 202, 236.
Schoeppl, Gov. Andrew—24.
Scholer, C. H.—42, 55, 56.
Scholz, Evelyn—110, 119, 147, 239, 265.
Schott, Rev. Ronald—102.
Schovee, Mary—102, 120, 149, 265.
Schragg, Robert—113, 116, 118, 214, 236.
Schreiber, Darlene—103, 113, 161, 265.

Schreiber, Ralph—102, 116, 132, 152, 265.
Schreiber, Wayne—103.
Schroeder, Eldon—118, 132, 265.
Schroer, Norma—144, 265.
Schubert, Ruth—107, 118, 147, 236.
Schultz, Bill—118.
Schultz, George—124, 189, 190, 193, 265.
Schwab, Charles—57, 116, 137, 156, 214, 231, 236.
Schwandt, Waunite—110, 164, 265.
Schwartz, William—125, 197.
Schweitzer, June—159, 265.
Scollick, Georgia Jean—78, 107, 114, 266.
Scott, Emmett—98, 99, 110, 132, 266.
Scott, John—98, 99, 110, 115, 266.
Scott, Shirley—120, 145, 215, 266.
Scripture, H. W.—125, 266.
Seaton, Garrett—115, 266.
Seaton, R. A.—41, 65, 173.
Seaton, Virginia—266.
Selby, Jean—93, 96, 103, 106, 119, 266.
Senior Class—228-238.
Senior Class Officers—225.
Setter, Mary—113, 266.
Sevilla, Dr. Juan—102.
Sexton, Carl—118, 132.
Shafer, Mrs. Walter—148.
Shannon, Stephen—123, 236.
Shanty—165.
Sharp, Betty—166, 266.
Sharp, Carol—103.
Sharpe, Emogene—149, 266.
Shaw, Neoma—266.
Shehi, Bernice—100.
Sheidley, Barbara—148, 236.
Shelor, Claud—116, 214, 266.
Shepard's Chapel—99.
Shields, Arlene—57, 106, 118, 119, 166, 237, 250.
Shields, Carol—98, 110, 120, 157, 166, 266.
Shields, Marion—112, 148, 237.
Shippers, Nelda—121, 164, 266.
Shively, James—110, 124, 150, 197, 266.
Shockey, Louise—237.
Shoemaker, Lucille—108, 146, 211, 237.
Shoemaker, Patricia—266.
Shuss, Mary—96, 121, 266.
Siburt, Paul—111.
Sigars, Garold—124.
Sigma Alpha Epsilon—153.
Sigma Eta Chi—104.
Sigma Nu—155.
Sigma Tau—116.
Simmons, Bonnie—103, 162, 266.
Simpson, Marjorie—98, 99, 121, 166, 266.
Sinclair, Margaret—148, 202, 266.
Sink, Byron—118, 132, 266.
Sites, Margaret—98, 99, 108, 115, 162, 266.
Skogsberg, Charlotte—143, 266.
Skywood Hall—166.
Slief, Forrest—116, 132, 266.
Sloan, Emma—163, 266.
Sloan, Raymond—98.
Sloas, David—125, 156, 266.
Small, Carolee—159, 266.
Smith, Arma Jo—148, 266.
Smith, Beverly—97, 149, 202, 266.
Smith, Bonnie—96, 97, 149, 218, 266.
Smith, Cole—107, 132.
Smith, David—96, 110, 123, 150, 197, 237.
Smith, Della—142, 200, 266.
Smith, Florence—201, 213, 267.
Smith, Helen—147, 202, 267.
Smith, James—123, 237.
Smith, Jean—110, 111, 123, 150, 175, 178, 179, 196, 237, 272.
Smith, John—123.
Smith, Lorene—87, 115, 128, 159, 267.
Smith, Mary—113, 142, 199, 267.
Smith, Patricia—93, 98, 99, 122, 237.
Smith, Phyllis—267.
Smith, Richard—98, 116, 214, 267.
Smith, Roger—35.
Smith, Suzanne—142, 267.
Smurthwaite, Georgiana—53, 56.
Smythe, Marjorie—112, 144, 267.
Snair, Marianna—97, 149, 267.
Snapp, Eleanor—103, 110, 163, 267.
Snapshots—60, 94-95, 126-128, 139-141, 168, 195, 226.
Snider, Lewis—124.
Socolofsky, Carol—72.
Socolofsky, Charles—175, 176.
Socolofsky, Mildred—98, 99, 267.
Soelter, Ruth—148, 237.
Solter, Ernestine—146, 267.
Sonrag, Barbara—110, 162, 267.
Sophomore Class—241-273.
Sophomore Class Officers—240.
Sorensen, Dale—124, 128, 153, 212, 218, 219, 267.
Sorensen, June—120, 149, 267.
Spake, L. B.—25.
Spencer, George—124.
Spealman, Mrs. Alice—161.
Spencer, James—103, 118, 132, 267.
Spencer, Richard—124, 150, 189, 192, 197, 267.
Spiers, Homer—103, 116, 267.
Spratt, Eugene—115, 156, 208, 267.
Springer, Neola—103, 110, 165, 267.
Spurney, Stella—102, 110, 165, 267.
Stafford, Margaret—147, 202, 267.
Stahl, Marjorie—267.
Staley, Jacqueline—144, 201, 207, 237.
Stark, Elizabeth—102, 108, 112, 212, 213, 217, 218, 267.

Stauffer, Oscar—25.
Steinmel, Eugene—118.
Steinbacher, Raymond—96, 102, 117, 267.
Steiner, Joseph—96, 102, 111, 118, 267.
Steinhoff, Ruth—164.
Steinmetz, Hyman—124.
Stephens, Mrs. Ransom—193.
Stevens, Donald—132, 267.
Stewart, Chester—97, 118, 267.
Stewart, Harry—113.
Stewart, Marjorie—96, 106, 112, 146, 267.
Stewart, Virginia—110, 162, 267.
Stiefel, Melvin—111, 123, 237.
Stinebaugh, Betty—98, 99, 166, 267.
Stinson, Ella Mae—59, 106, 113, 142, 239, 267.
Stockman, Richard—96, 102, 109, 116, 138, 152, 214, 268.
Stoecker, JoAnn—96, 103, 108, 114, 146, 240, 268.
Stoecker, Virginia—96, 106, 112, 1113, 146, 268.
Stoltenberg, Eunice—106, 107, 112, 114, 143, 159.
Stone, Robert—268.
Stout, Harold—59, 96, 99, 108, 115, 237.
Stout, Vivian—163, 268.
Stovall, Stanley—102, 117, 132, 268.
Stratton, Beth—110, 119, 165, 215, 268.
Stratton, W. T.—35.
Straubinger, Dorothy—268.
Streator, Mary—98, 99, 118, 119, 215, 237.
Streeter, William—123, 154, 237.
Stricklin, Loreta—103, 120, 145, 215, 268.
Striegel, Eleanor—97, 142, 268.
Strobel, Madaline—98, 109, 120, 159, 202, 215, 268.
Strutt, Inez—202, 268.
Stuart, Stanley—96, 111, 116.
Stude, John—111, 118, 268.
Student Council—57.
Student Health Center (Proposed)—134-135.
Student Publications Board—208-209.
Student Union Building (Proposed)—62-63.
Student Union Committee—59.
Stuesser, Ralph—102, 124, 150, 189, 194, 197, 268.
Steuwe, Alberta—106, 118, 167, 237.
Summer School—54.
Summers, Dorothy—146, 199, 200, 201, 268.
Summers, Lois—107, 113, 144, 198, 268.
Sutcliffe, John—124.
Sutherland, Ruth—101, 161, 268.
Sutter, Jean—98, 99, 119, 121, 201, 268.
Sutter, Max—155, 268.
Suvak, Mrs. John—152.
Swan, Betty—121, 122, 159, 218, 219, 268.
Swanson, Mrs. Neil—166.
Swartz, Donald—124, 268.
Swearinger, Dorothy—237.
Swenson, Jean—268.
Swift, Margaret—143, 268.

— T —

Tague, Carl—125, 268.
Talbot, Joy—112, 163, 210, 216, 218, 268.
Tarrant, Ansel—125.
Tau Kappa Epsilon—156.
Taylor, Blythe—144, 268.
Taylor, Corine—100.
Taylor, Dee—100.
Taylor, Delos C.—129.
Taylor, Eula Mae—104, 268.
Taylor, Joellen—148, 200, 268.
Taylor, Kenneth—124, 156, 268.
Taylor, Mary Lee—98, 99, 122, 142, 268.
Taylor, Phyllis—103, 114, 166, 202, 268.
Taylor, Rolly—117.
Taylor, Warren—115.
Teaford, Mary—269.
Teagarden, Christine—98, 99, 114, 237.
Teagarden, Mildred—95, 269.
Teed Lelia—98, 99, 110, 162, 269.
Tennant, Marjorie—167, 213, 215, 269.
Terrar, Mildred—102.
Terry, Cora Trapp—98, 120, 160, 199, 269.
Terrill, Lantha—107, 112, 114, 137, 145, 237.
Terrill, Marion—110, 145, 202, 269.
Thackrey, Russell I.—26, 55, 56.
Thayer, Charles—110, 124, 196, 218, 269.
Theobald, William—124.
Theta Epsilon—100.
Theta Sigma Phi—112.
Thomas, Norma—120, 122, 269.
Thomas, Vern—117, 132, 156, 269.
Thomas, Wilma—103.
Thompson, Joan—108, 142, 269.
Thompson, Norma—98, 99, 167, 269.
Thompson, Ray—98, 99, 132, 269.
Thompson, Thomas—225.
Thresher, Carol—159, 269.
Throckmorton, R. I.—38, 56, 58, 173.
Thuma, Richard—96, 98, 115, 132.
Tice, Rebecca—114, 144, 269.
Tiemann, Dean—93, 96, 100, 113, 206, 269.
Tiemann, Dolores—104, 167, 199, 269.
Tiemann, Mildred—104, 167, 199, 202, 269.
Tilson, Roy—111, 115, 269.
Tilton, June—143, 269.
Timmons, Jacqueline—97, 149, 269.
Tinberg, Shirley—86, 107, 114, 126, 160, 269.
Tjaden, Gladys—120, 237.
Todd, Avis—120, 237.
Todd, Helen—159, 269.
Todd, Janet—201.
Tomlinson, Alice—102, 120, 159, 269.
Toothaker, Myrde—98, 99, 269.

Torkelson, Delbert—156, 269.
 Torrence, Nila Jean—114.
 Townley, Roberta—96, 106, 109, 118, 149, 252, 237.
 "To You Who Die"—227.
 Tramlai—164.
 Trotter, Donald—124.
 Truesdale, Dorothy—97, 119, 120, 269.
 Truesdale, Margaret—144, 269.
 Tucker, June—164, 202, 269.
 Tuggle, Beatrice—98, 99, 167, 269.
 Turnbull, Dale—116, 132, 269.
 Tuttle, Thomas—123, 151, 238.

— U —

Ulrich, Sarah—102, 144, 269.
 Umberger, H.—52, 55, 56.
 Underclassmen—241-275.
 Underwood, David—107, 113, 137, 155, 269.
 Underwood, Robert—238.
 Ungles, James—111, 125, 153, 175, 181, 238.
 Unruh, Viola—122, 144, 270.
 Utterback, Lucille—113, 162, 270.

— V —

Valecur, Robert—80.
 Van Buren, Norma—113, 147, 270.
 Vance, Wilma—120, 142, 270.
 Vance, Mary Jane—100.
 Van Meter, Alma—159, 270.
 Van Walleghen, Albert—124, 150, 270.
 Van Winkle, Philip—111, 207.
 Van Zile Hall—158.
 Vasey, Barbera—104, 142, 270.
 Vawter, Emma—145, 270.
 Veterinary Medicine, School of—48-51.
 Views—9-16.
 Vogel, Edward—96, 117, 132, 138, 156, 270.
 Vort, Roberta—110, 121, 145, 238.
 Volesky, Bonnie—103, 164, 270.
 Volesky, Carol—103, 270.

— W —

Wagner, Betty—104, 110, 159, 270.
 Wagoner, Barbara—102, 113, 270.
 Wainscott, Jean—100, 108, 112, 212, 216, 218, 270.
 Waite, John—124.
 Walker, Anna—113, 163, 270.
 Walker, Raymond—107, 110, 123, 150, 196, 197, 238.
 Walker, Marshall—117, 214, 219.
 Wall, Margaret D.—49.
 Wallace, Robert—117, 270.
 Wallerstedt, Louise—120, 146, 270.
 Waln, Pauline—120, 146, 215, 270.
 Walstrom, Lois—270.
 Walstrom, Veryl—124, 270.
 Walters, Jean—270.
 Wampus Cats—107.
 Ward, Carol—121, 145, 215, 270.
 Ward, Lola—110, 120, 218, 270.
 Ward, Marjorie—103, 110, 167, 270.
 Ward, Sylvia—99.
 Ward, Wilma—120, 142, 270.
 Warden, Lola—110, 120, 163, 270.
 Warner, Charlene—148, 270.

Warner, Helen—165, 270.
 Warner, Shirley—144, 270.
 Warren, D. C.—56.
 Warren, Dale—125, 270.
 Washburn, L. P.—196.
 Watkins, Arline—113, 270.
 Watts, Hope—98, 99, 106, 120, 160, 199, 270.
 Wayland, Shirley—122, 271.
 Wear, Jacqueline—101, 159, 271.
 Weatherby, David—103, 132, 156, 175, 180, 181, 189, 190, 192, 271.
 Weaver, Mary Ann—147, 271.
 Webb, Addie—271.
 Webb, Vernard—271.
 Weber, A. D.—38.
 Weber, Betty—120, 148, 271.
 Webster, Ronnie—132, 153, 175, 177, 180, 183, 271.
 Weckerling, Phyllis—114, 271.
 Weckman, Dean—124, 271.
 Wedel, Joyce—102, 144, 165, 202, 271.
 Wedman, Elwood—80, 107, 110, 123, 137, 150, 174, 238.
 Weeks, Mary—165, 271.
 Wcigel, Paul—42, 55, 59.
 Weinman, Donald—124.
 Weisenberg, Rev. E. J.—102.
 Weiseth, Werner—124, 138, 150, 271.
 Welker, Avis—271.
 Wells, Howard—111.
 Wells, Jeanne—149, 271.
 Wells, Louise—104, 121, 147, 271.
 Wells, Lucy—59, 108, 142, 207, 210, 212, 238.
 Wells, Phyllis—146, 271.
 Welsh, Patrick—154, 271.
 Wempe, Louis—156, 271.
 Wendland, Earl—100.
 Wendland, Lucille—100.
 Wendland, Mary—100.
 Wendland, Phillip—100.
 Werner, Mary Louise—114, 271.
 Werner, Phyllis—271.
 Wesche, Beryl—103, 114, 144, 198, 201, 271.
 Wesley Foundation—98.
 Wesley, Anne—137, 149, 238.
 West, Barbara—148, 200, 216, 218, 271.
 West, Bessie Brooks—46, 59.
 Westminster Cabinet—97.
 Wetherall, Frances—107, 143, 271.
 White, Leon—116.
 Whisnant, Geraldine—114, 160, 271.
 White, Doris—120, 159, 215, 271.
 White, Vernon—151, 271.
 Whiting, Joyce—147, 215, 271.
 Whitney, Dean—111, 206, 271.
 Whitney, Kenyon—102, 153, 175, 271.
 Who's Who?, The—215.
 Wichers, Elaine—271.
 Wichers, Jean—97, 165, 218, 219, 272.
 Wick, Leon—151, 271.
 Wiebe, Theodore—96, 98, 110, 115, 272.
 Wiggins, Christine—109.
 Wilcox, Nancy—138, 148, 272.
 Wilcox, Patty—165, 202, 272.
 Wilke, Miriam—110, 272.
 Wilkerson, Mary Ann—160, 199, 272.
 Wilkins, Neva—98, 99, 272.
 Wilkins, Ruth—98, 99, 272.

Wilkinson, Amy—142, 272.
 Willard, J. T.—27.
 Willey, Betty—70, 80, 98, 99, 137, 142, 174, 272.
 Williams, Earl—272.
 Williams, Jo Ann—159, 218, 219, 272.
 Williams, L. C.—52.
 Williams, Patricia—102, 148, 238.
 Williamson, Martha—103, 113, 159, 202, 272.
 Willis, Edith—58, 96, 97, 106, 120, 148, 238, 245.
 Wilson, Arlene—100, 107, 119, 121, 272.
 Wilson, Coral—114, 146, 199, 272.
 Wilson, Donna—146, 201, 238.
 Wilson, Dorcas—128, 272.
 Wilson, Dorothy—144, 214, 272.
 Wilson, Dorothy M.—110, 117, 121, 145, 272.
 Wilson, Esther—103, 238.
 Wilson, Edith—97.
 Wilson, Ethel—113, 142, 200, 238.
 Wilson, Maxine—100, 107, 119, 121, 272.
 Wilson, Ruby—146, 272.
 Wilson, Ruth A.—142, 200, 272.
 Wilson, Ruth V.—115, 146, 272.
 Winchester, William—124, 272.
 Winget, Betty—159, 273.
 Winter, Jeanette—102.
 Winter, Evelyn—102.
 Winton, Wynona—159, 273.
 Wise, Jean—117, 137, 144, 214, 225, 238, 249.
 Wolf, Ruth Ann—149, 273.
 Women's Choral Ensemble—202.
 Wood, Anabel—160, 199, 238.
 Wood, Evelyn—120, 160, 199, 238.
 Wood, Janet—98, 122, 159, 273.
 Woodall, Zella—98, 99, 119, 159, 273.
 Woodridge, John—124, 273.
 Woods, Bonnie—142, 273.
 Woods, George—124, 150, 273.
 Woolley, Madonna—273.
 World War II Veterans' Association—111.
 Wreath, George—96, 100, 110, 123, 196, 238.
 Wright, Delores—110, 273.
 Wright, Natalie—101, 121, 163, 273.
 Wright, Richard—123, 238.
 Wunsch, Margaret—270.
 Wycoff, Leora—98, 99, 147, 273.

— Y —

Yapp, Betty Jean—96, 107, 122, 137, 142, 273.
 Yapp, Joann—99, 98, 107, 148, 217, 273.
 Ylander, Maxine—120, 144, 199, 273.
 Y.M.C.A.—96.
 Y.W.C.A.—96.
 Young People's Christian Union—100.
 York, Fred—125, 273.
 Yost, Harriette—113, 115, 147, 273.
 Young, George—132.
 Young, Joan—114, 149, 273.
 Young, Joe—154, 273.
 Young, Robert—151, 273.
 Yowell, Elna—97, 120, 167, 273.

— Z —

Zane, Una May—108, 238.
 Zener, Myrtle—108.
 Zaker, Phyllis—273.

INDEX TO ADVERTISERS

Aggie Hardware	285
Art Craft Printers	293
Avalon Ballroom	288
Baltimore Hotel	278
Bony's Cleaners	286
Bottgers	275
Bredenberg Auto Co.	290
Brown Music Store	282
Burger-Baird Engraving Co.	296
Campus Cleaners & Wash Shop.....	286
Carlton Theatre	283
Charlson, Sam C.	274
City Cleaners	286
City Dairy	298
Close, Del, Jeweler	285
Coca-Cola Bottling Co.	274
Coles Department Store	295
College Book Store	276
College Canteen	278
College City Bus	298
College Drug Store	295
Co-op Book Store	281
Cotton Bowl	297
Crowder Cleaners	286
Don & Jerry	289
Dooley, Paul	297
Duckwall's	284
Farrell's Sinclair Service	275

First National Bank	292
Gillett Hotel	282
Golden Belt Lumber Co.	283
Griffith Lumber & Coal Co.....	283
Halls	292
Hotel Continental	289
Johns	275
Johnson's Cafe	287
K's Gifts	282
Kansas City Life Insurance Co.....	279
Kansas City Power and Light Co.....	280
Kansas Power and Light Co.....	281
Kaup Furniture	298
Manhattan Bootery	297
Manhattan Cleaners	286
Manhattan Floral Co.	275
Manhattan Ice and Cold Storage, Inc.....	276
Manhattan Milling Co.	288
Manhattan Mutual Life Insurance.....	284
Manhattan Tribune-News	279
Mannings Cafe	278
Martin's Flowers	278
Musil Grocery	284
Palace Drug Stores	280
Penney, J. C., Co.	280
Perry Packing Co.	277
Pine's Cafe	295

Pollom's Book Store	281
Poteet Style Shop.....	292
Ramey Bros. Lumber Co.....	285
Reed's Time Shop.....	279
Richards Paint and Paper.....	287
Salisbury's Electric & Music Store.....	285
Scheu's Cafe	293
Shamrock Tavern	290
Smith, Robert C.	289
Sosna Theatre	279
State Theatre	283
Steinbrock Cleaners	286
Stevensons	287
Studio-Royal	291
Style-Rite	290
Union National Bank	287
Van's Auto Shop.....	274
Vogue Shop	282
Ward M. Keller	278
Ward M. Keller, Shoe Department.....	288
Wareham Hat Shop.....	297
Wareham Hotel	294
Wareham Theatre	283
Waters Hardware	292
Western Grocery Co.....	290
Woolworths	274
Yellow Cab Co.....	275



STAIRS TO EXHIBITION GALLERY



STAIRS TO EXHIBITION GALLERY



EXHIBITION GALLERY



EXHIBITION GALLERY



STUDENT HEALTH CENTER

WORKING BUILDING

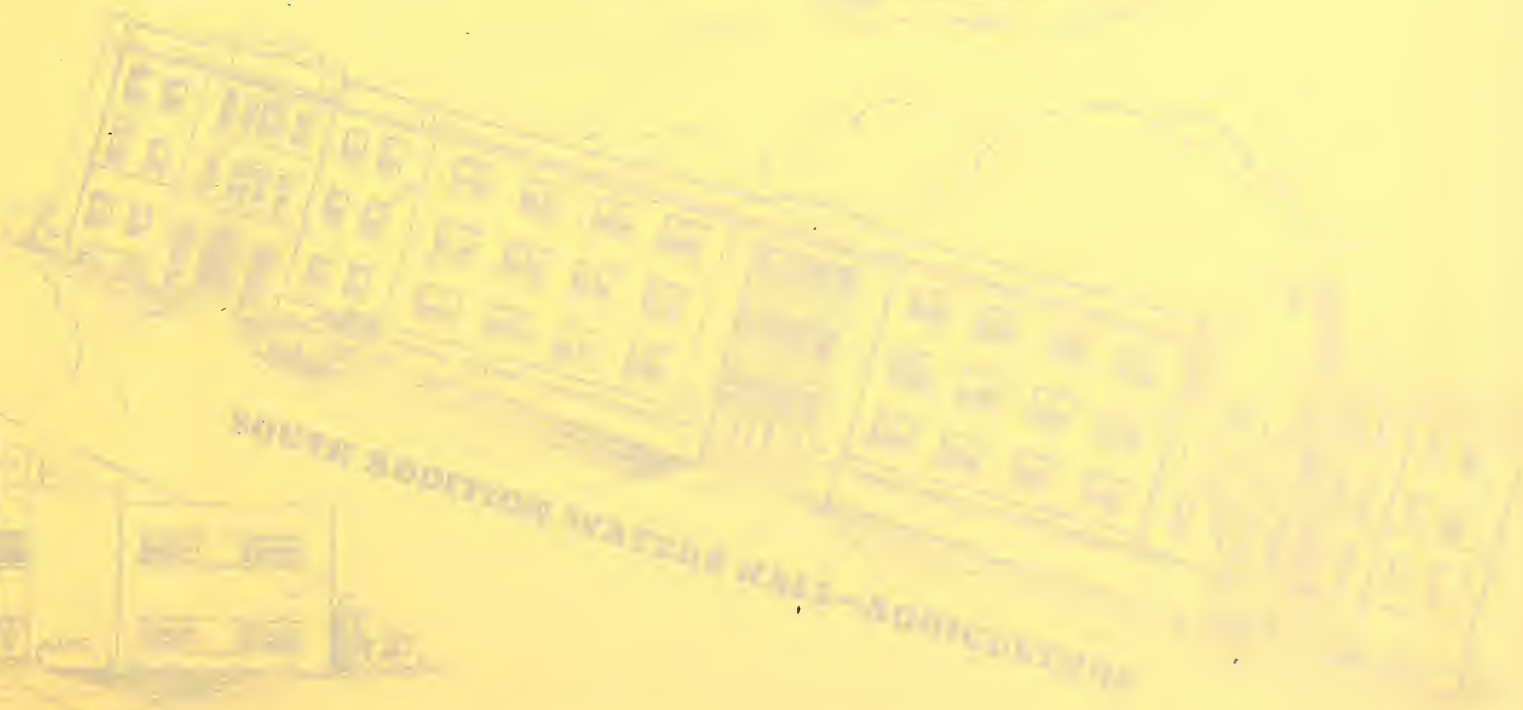

SOUTH ADDITION - 1200 BRYAN BOULEVARD

BUS BUILDING

PROPOSED BUILDINGS

