

Royal Purple

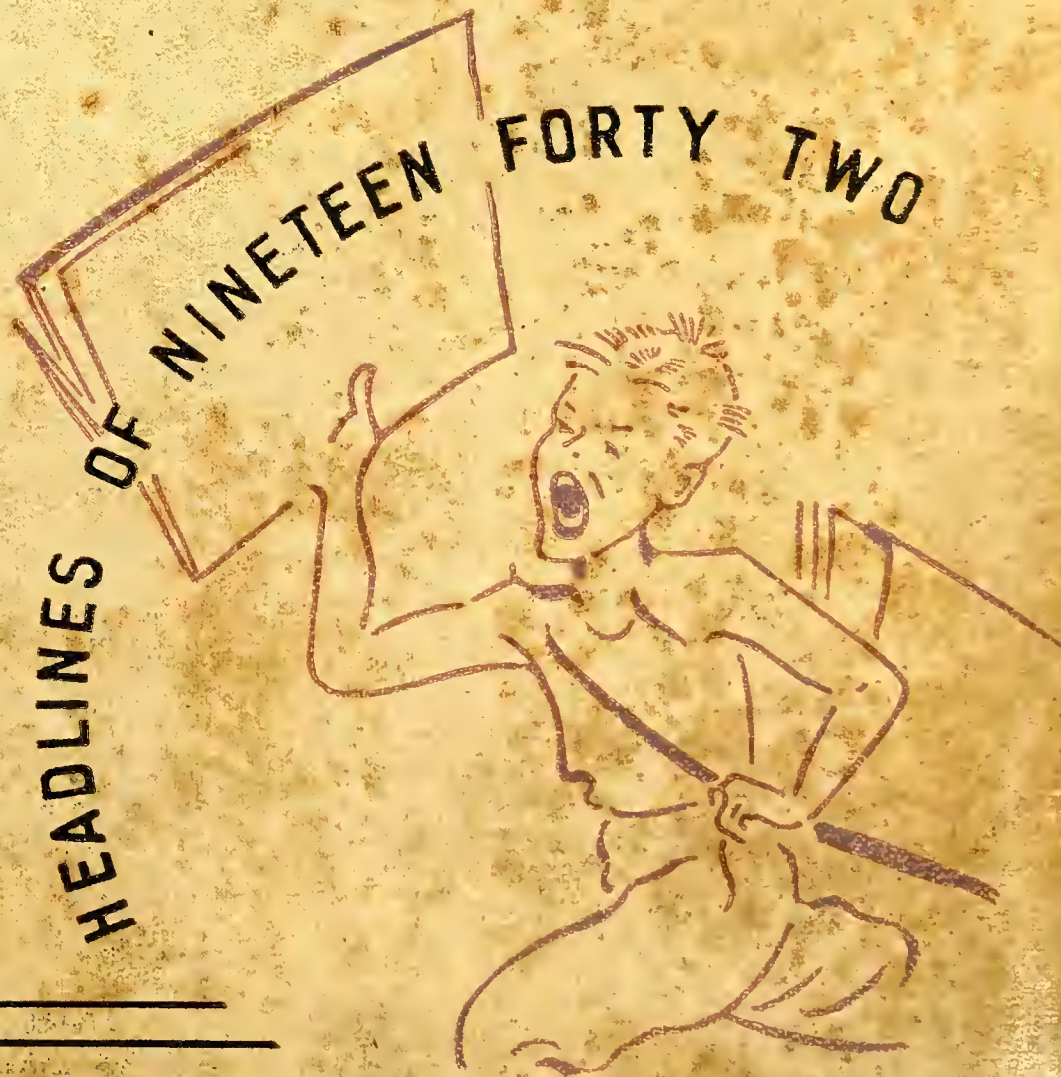

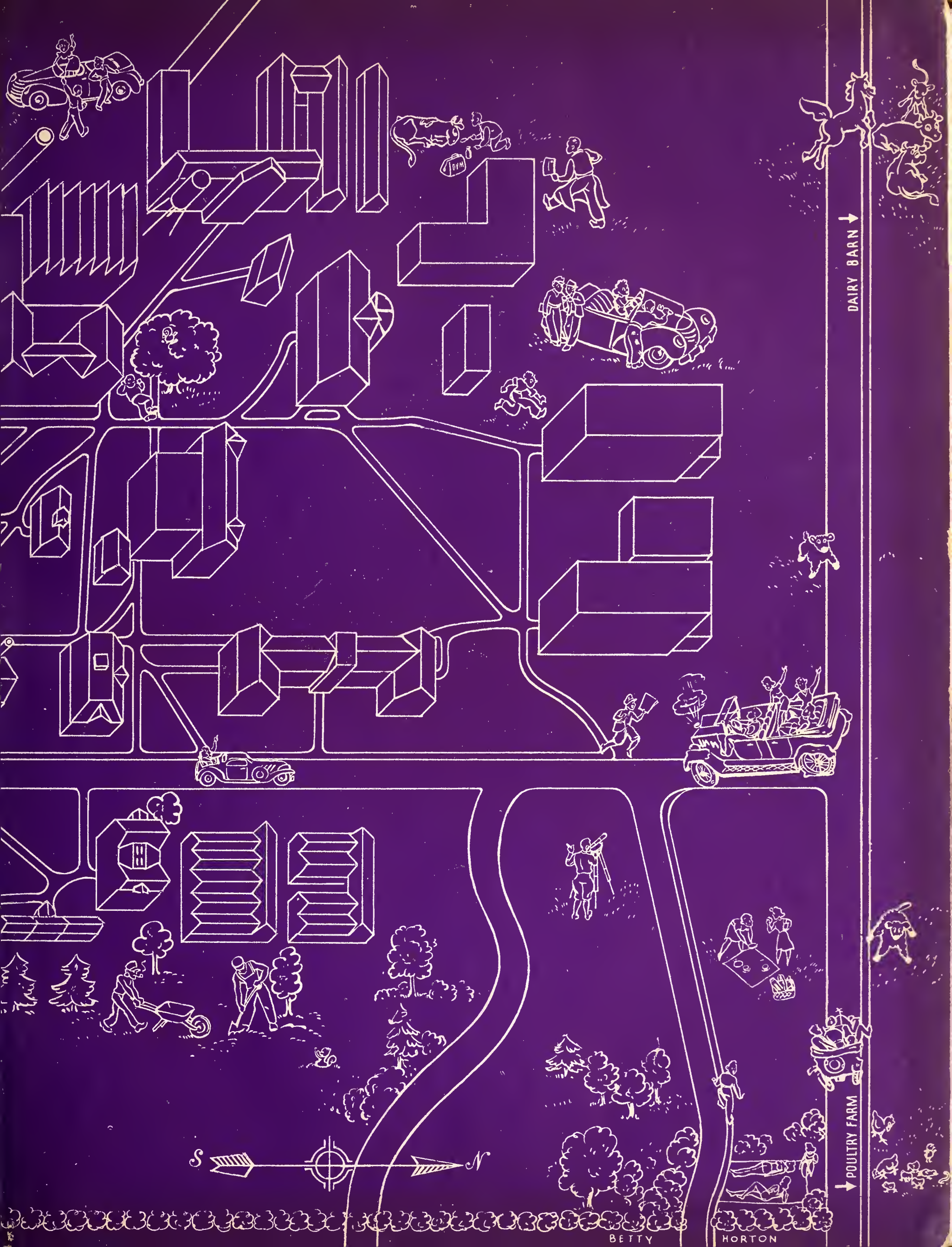



DAIRY BARN ↓

POULTRY FARM ↓



BETTY

HORTON



[Robert D. Scott, '42]



oyal



wrple



F O R N I N E T E E N F O R T Y T W O

COPYRIGHT 1941
MARJORIE ROGERS EDITOR



HEADLINES OF NINETEEN
FORTY-TWO





T H E I 9 4 2

Royal Purple

P U B L I S H E D B Y T H E S T U D E N T S
O F K A N S A S S T A T E C O L L E G E A T
M A N H A T T A N · K A N S A S



We Beat Nebraska

Foreword

THIS has been a year of headlines — some of somber cast, others of a lighter nature. In this, the 1942 Royal Purple, we have attempted to portray Kansas State as it is reflected in the headlines — as each day sees another link forged in the chain of events that makes a college in a world at war.

We Went to War





We Studied

IN A nation armed and fighting for her creeds — her way of life, college assumes a new significance. Here are born the hopes, the inspirations, of tomorrow and from here go the soldiers of today. To the values that call for courage and sacrifice, to the American spirit as represented on our campus, this book is dedicated.

Dedication

And We Took Time Off to Play



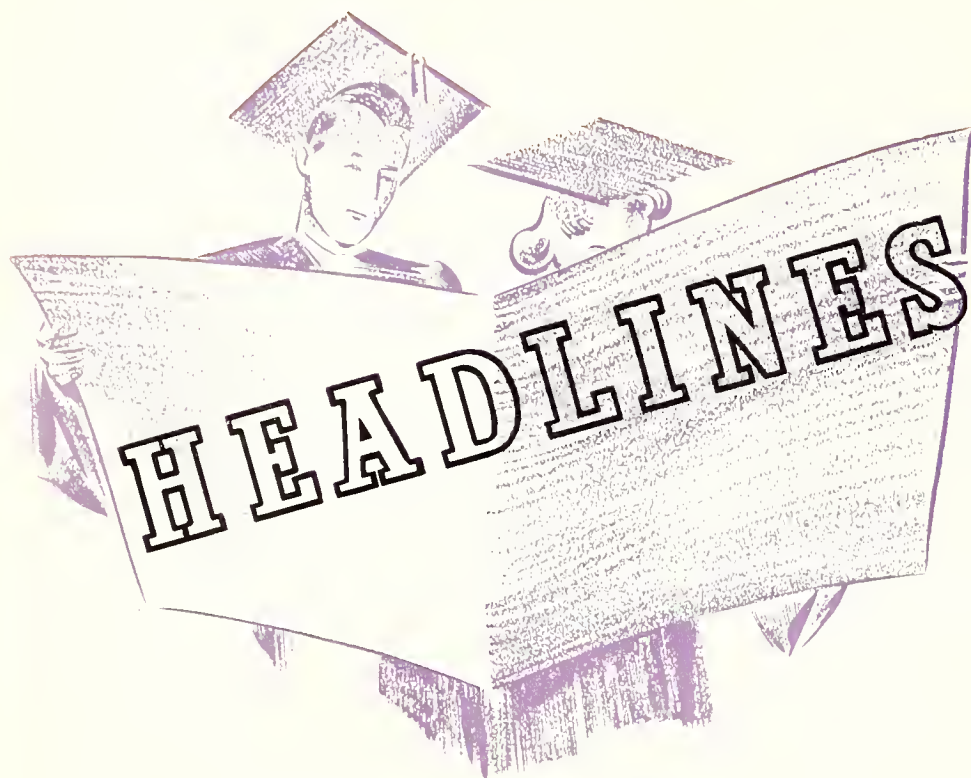

of 1942

THE COLLEGE—*page 17*—Drowsy Monday eight o'clocks—maps and books and midnight oil—elections—student government—administration, those who rule—professional societies—special interests—deans and what they do—the campus.



THE CLASSES—*page 93*—Seniors with their hair down, but battling for their dignity before the eyes of freshmen—sophs who know it all and more—frosh who learn the ropes and smile at upperclassmen's antics—juniors, the forgotten men.



THE ACTIVITIES—*page 185*—Football crowds and peanut vendors—marching feet and uniforms—newspapers, plays, religious clubs—the beauty queens—independent houses—all the things that are K-State outside the classroom.



THINGS SOCIAL—*page 309*—Aching feet and brittle smiles—bull-fests on into the night—cracker crumbs in bed—noise on the dorm—sneaks and duties—pledge pins changed for jeweled badges—best of all the friendships made.





STAGE SETTING . . .

*Backdrop of ivy, limestone and pine trees
. . . patterning college life in architectural
unity . . .*

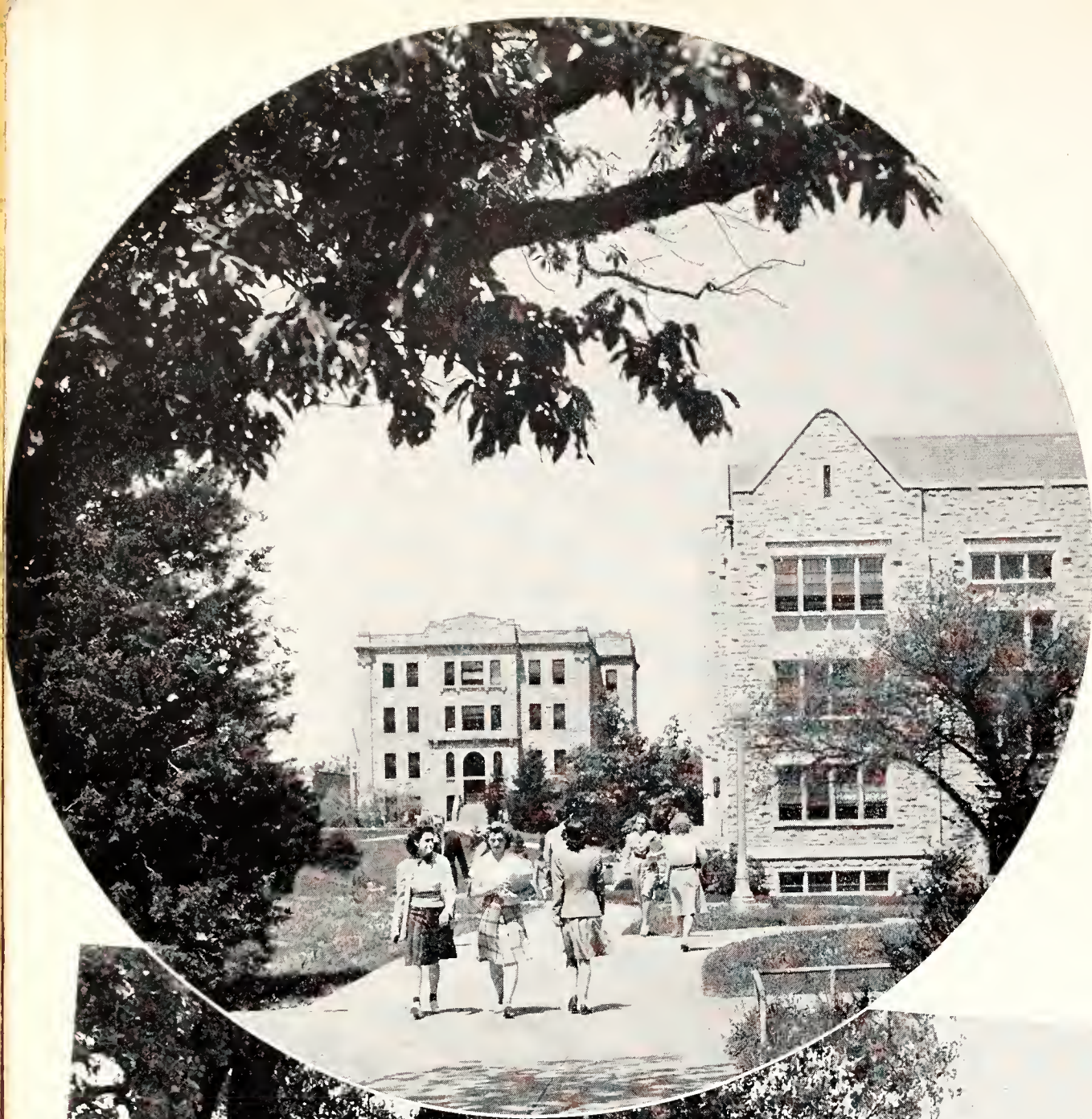

. . . with paths leading to WILLARD and WEST WATERS . . . contrast of shades and shadows . . .

. . . across the quad to FAIR-CHILD . . .



. . . or on up the sloping lawn accented with trees . . . the AUDITORIUM and morning convocations . . .







WELLS HALL

*. . . then on to modern, massive WILLARD HALL
. . . against a blue-gold autumn day . . .*





*. . . south to EDUCATION . . . orations,
lectronics and true-false exams . . .*

*. . . the outpost of the campus . . .
NICHOLS GYM . . . where feet marking a
military tempo blend with the roar of a well-
fought game . . .*





*... geometric curves and angles formed
by trees and light and stone ...*





. . . ending on a note of drama . . . a smokestack and a water tower . . . still morning and smoke clouds in the sky.

The College



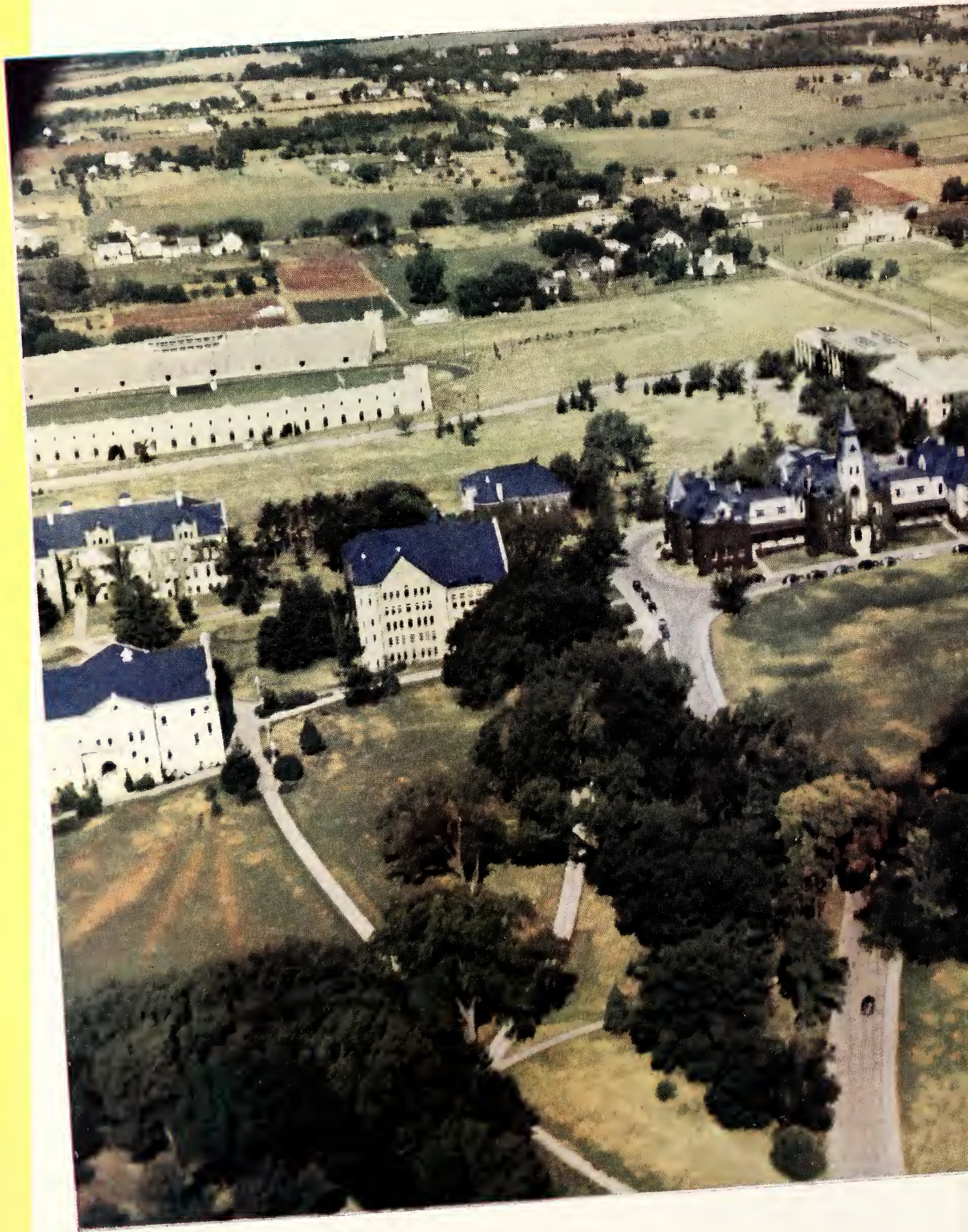

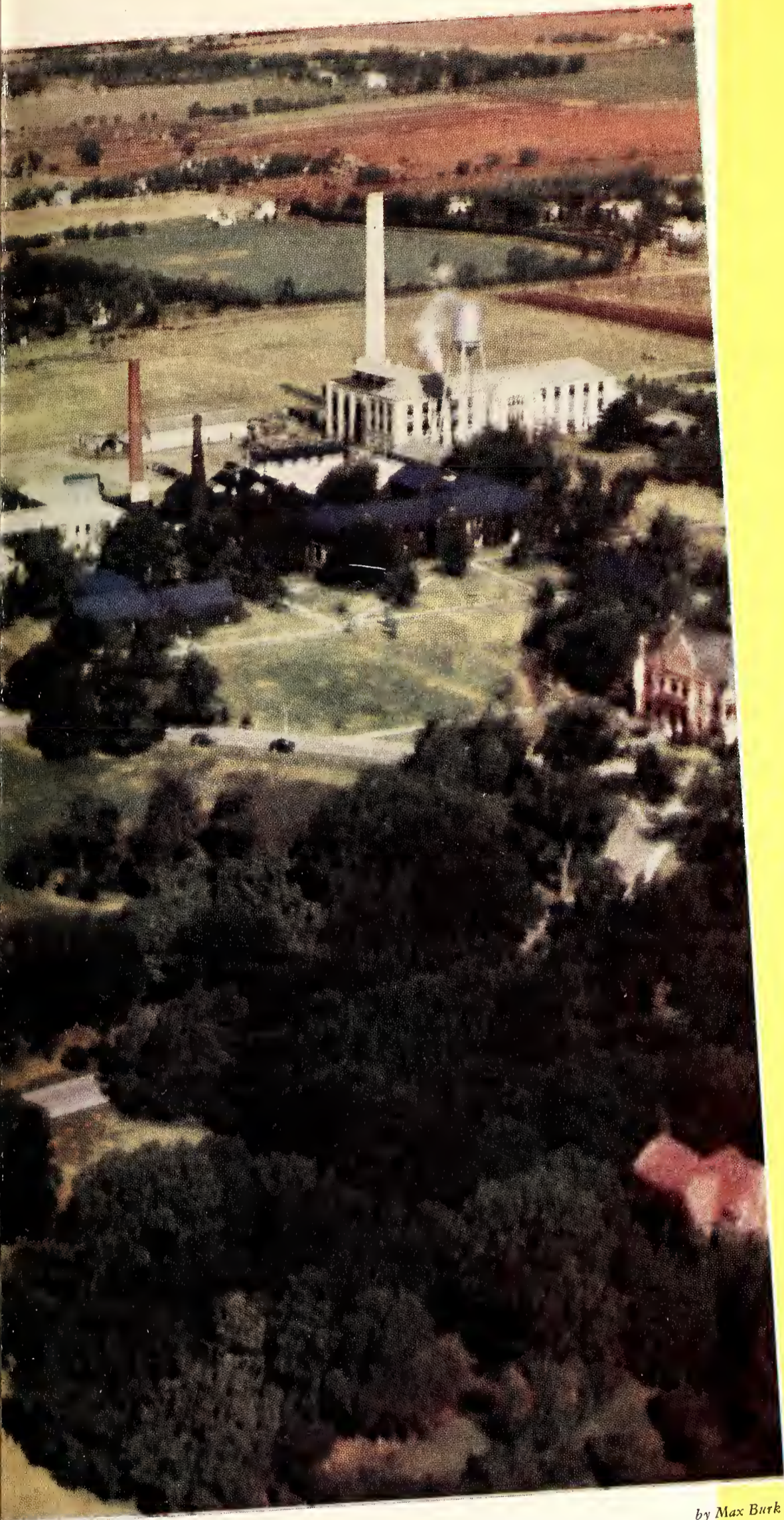

HISTORY OF THE YEAR
ADMINISTRATION
DIVISION OF AGRICULTURE
DIVISION OF ENGINEERING
DIVISION OF EXTENSION
DIVISION OF GENERAL SCIENCE
DIVISION OF HOME ECONOMICS
DIVISION OF VETERINARY
MEDICINE
DIVISION OF SUMMER SCHOOL
DIVISION OF GRADUATE STUDY
FACULTY ACTIVITIES
STUDENT GOVERNMENT

by Max Burk

HEADLINES OF '42

The school year 1941-42, remember? That was the year of headlines, some full of pathos, solemnity, and sober thought. Others were filled with fun, hilarity. That was the year war was declared, enrollment dropped, and the outside world seemed unstable. But on the campus, our own small world kept right on moving much the same, with only a faster tempo to mark the changing times.

Remember enrollment in September showed a decrease of 321 students from the former high of 4,090 set in 1940? Once more the campus was alive with frightened freshmen, weary seniors, all in the pleasant commotion called "getting educated."

Rush Week Ends

Rush week ended with sorority houses boasting 89 new members, while fraternities signed up 142 men following a busy rushing period. And another year of duties, teas, paddles and parties was under way.

Then came the get-acquainted period with the Y's entertaining freshmen at the College Sister party and the Freshman Kickoff. No sooner were these over and life had settled down to normal than the College took a beating from opponents of the Triple A who would have extension services keep their fingers out of government agricultural agencies.

Oscar B. Stauffer opened the year's series of assemblies as he gave the regent's address. Closer rule than theirs was proved as the student body voted to choose Student Council members by divisional vote, and the Greek governing groups enforced a no-sneak rule.

Building Program Important

Next, unheralded at the time, but most important to the College from a long time point of view was the building program, begun as the Kansas State College Building association and organized under the provisions of a law authorizing the construction of the Student Union building and additional residence halls. President Farrell was the guiding force



THE CHANGE TO Central War Time made the walk to class at 8 a.m. a dark and dreary process.

behind the entire expansion plan.

The state, too, introduced a longtime building program for the state schools and the beginning of the accumulation of a large fund for use in putting the program into effect.

More planning for the future was apparent as plans were completed for three home management houses to be constructed on the campus, and land

MAJOR-GENERAL JAMES G. HARBORD speaks to his fellow K-State graduates and an NBC radio audience at the banquet during Graduation week.





K-STATE MEN find the war only too close as they register in Recreation Center for the draft.

was purchased for a new farm for the Department of Horticulture.

Students, by now oriented to the College, began work on various projects. Collegiate actors began work on the season's first production, "The Male Animal," under a new director, Walter Roach. College bandmen began drill work, planning stunts for the first K-State football game.

The hectic fall rush started as Fort Hays opened the gridiron season. We battled to a disheartening tie. Jane Haymaker was elected chairman of the Purple Pepsters, and S.G.A. Prexy Larry Spear ap-

KARL KRUEGER AND his Kansas City Philharmonic delight collegiates at their Celebrity Series performance.



portioned the money to K-State activities. Shirley Shaver was chosen to reign as Miss Manhattan, and later was first attendant to the American Royal queen.

Ags Feud with Columnist

Columnists had a stormy year as one was tossed in the horsetank by irate ags. Later engineers took another budding Winchell for a ride, the columnist plotting vengeance on his long walk home.

The U. S. Navy band put on a concert; the Collegian again won first class rating; and vets struck a triumphant blow at ags as Barnwarmer princesses arrived dateless. Chi O Betty Hathorn reigned as queen.

The Royal Purple made the headlines as it was rated All-American for the sixth consecutive time, and Henry Busse was signed to play at the 1942 Beauty ball.

The revived Wildcats shared the spotlight with Homecoming Queen Barbara Sperry as they downed the Cornhuskers in a 12-6 victory, with Zeleznak providing the scoring punch for the underdogs.

More elections and selections came along as the SAE's won Aggie Pop, Evelyn Stockwell was crowned K-State's most beautiful coed, and the Greeks won seven places to take the class elections.

War Stuns Campus

Then came the stunned excitement that was December 7. President Farrell asked that all draft-age students sit tight, and a program for accelerated studies was introduced.

Campus societies were examined by a committee to determine which deadwood groups should be eliminated, while the Student Union committee went ahead with plans for the building after the war.

Collegiates griped at the Pi Kappa Delta Gripe session, bought Christmas presents at the YWCA bazaar, saw Mary Cawood chosen honorary cadet colonel, and watched the second semester enrollment drop to 3,104.

K-State tasted the grimmer dregs of war as news of alumni casualties were reported, and students

spent many hours talking to their draft boards in an effort to delay their call to service.

College student employees had their hourly wage scale raised as a result of a petition signed by both skilled and unskilled workers, but many NYA workers were dropped from the pay rolls as the local allotment was cut.

Ags presented their 19th little American Royal, the World Forum program reaffirmed religion in a troubled world, advanced students asked why no summer camp, and 500 men eligible for military service registered.

Philharmonic Performs

The Celebrity Series committee presented Karl Krueger and his famed Kansas City Philharmonic to an enthusiastic college crowd, and Chairman Arlin Ward announced another performance for later in the year.

The 22nd annual Engineers' Open House opened to a crowd of 14,000; the civil engineers won the Steel Ring trophy; and Louie Armstrong played for St. Pat's prom. John St. John ruled as St. Pat, with Shirley Kilmer as St. Patricia.

The annual Y-Orpheum had an Asiatic theme, with the Sig Eps winning the trophy. Dr. O. W. Warmingham spoke at life planning week, and President Farrell announced an expanded summer program.

Spring arrived and with it came picnics, spring fever, and Easter vacation. Following closely were Student Council elections, a new Board of Publications, and the annual R.O.T.C. inspection.

Home Ecs Exhibit Talents

Home ecs exhibited their class work and their talents during their Hospitality Days show and closed the two-day meet with the Hospitality hop. Mortar Board announced new members, and organizations made plans for next year's program.

Seniors rented their caps and gowns and sent their invitations. Everyone was caught in the mad whirl of Senior Sneak day, spring parties and the grind of finals.

So another volume in Kansas State's history fell



THE NEW MILITARY building takes form slowly as priorities and war industries hold up necessary material.

closed, and the headlines of 1942 remained but a memory to be smiled at and talked about in years to come.

Those of us who leave the College this spring have all the regrets of other seniors, no more coke dates on the wall, no meetings, sneaks, elections, honors. But with our world at war careers and other future plans are more significant. With four years training in democratic living at K.S.C., men and women graduates alike are going out to fight for that creed in a shattered universe. What headline of 1942 could be more important?

"OUR DREAM OF a Student Union building is not dead" these members of the Union committee claim as they listen to Professor Weigel plan for its future construction.



SPEED-UP

Board of Regents Says "Yes" To War-time Policy Changes

JANUARY 16.—The Kansas Board of Regents today approved plans for granting semester credit concessions to Kansas State College students withdrawing for military or naval service. Action was taken also to award degrees to seniors expecting to graduate this spring but who might be called into the armed forces.

Also approved by the Regents was the College's program of "accelerated study," inaugurated as a war-time measure during the spring semester.

All policy changes or proposals for new buildings must be approved by the Board of Regents, which supervises the six Kansas state schools. Board members are appointed by Governor Payne H. Ratner.

Officers of the Board this year were F. M. Harris, chairman; Hubert Brighton, secretary; and Miss Katherine Moot, assistant to the secretary.



ABOUT TO SIGN an important document is Kansas' young but able governor, Payne H. Ratner.

MEMBERS OF THE Board of Regents (below) are: Sitting: Oscar S. Stauffer, Grover Poole, Mrs. Elizabeth Stephens Haughey, F. M. Harris, Mrs. Elizabeth Reigart, W. T. Markham. Standing: Miss Katherine Moot, Drew McLaughlin, Lester McCoy, Willis N. Kelly, Hubert Brighton.



GETS APPROVAL

Pres. F. D. Farrell in a special message today also urged students to remain in school until they have finished their college work or until being called to the colors. College students must "keep their heads and decide questions on the basis of fact rather than on the basis of rumor, excitement or heedless enthusiasm" he said.

Farrell Makes War-time Plans

President Farrell, with the Council of Deans, drew up in January the plans for the accelerated war-time College program put into effect here second semester.

It is his duty to supervise and regulate the scholastic activities of Kansas State's several thousand students. Its 500 faculty members are also responsible to him. To the President falls the task of conferring and negotiating with the Board of Regents about any change in the College's financial, staff, or policy matters.

C. O. PRICE wears his usual cheerful grin as he leaves for home after another day of question-answering.



PRESIDENT F. D. FARRELL has 16 years experience behind him as Kansas State's chief executive.

The President is dignified, scholarly, conservative—always. In his sixteen years as chief executive he has seen Kansas State grow from a small agricultural school to a nationally known college of several thousand students. His thought is first and last for Kansas State College.

Price Is Able Assistant

Serving as President Farrell's "man Friday" is ever-genial C. O. Price. As assistant to the President he handles everything from newspaper reporters to queries about post-victory holidays. His front-office job is filled with routine and special assignment work.

K. S. OFFICIALS

Old and New Collegiates Find Friends Among Administrators

SEPTEMBER 11.—Enrollment at Kansas State College reached the 3,718 mark today as the doors of Nichols Gymnasium closed on the last regular registration period. This 1941 figure is a decrease of nearly eight per cent from last year's 4,032 students.

Miss Jessie McDowell Machir, registrar, announced that the Division of Engineering with 1,018 students led in the number enrolled. Miss Machir, in addition to supervising registration, is chairman of the committee on admission and secretary of the faculty.

A total of 974 freshmen registered last Friday in the first day of their induction week. Preceding enrollment each year, prospective students are introduced to the campus during a freshman induction week, including instruction meetings, tours of the campus and a series of examinations, both physical and mental.

Dr. S. A. Nock, who edits the College catalog, handles the publicity for prospective K-Staters and corresponds with probable students and their par-



DR. M. W. HUSBAND and his staff in the Student Health department listen to and advise students concerning their aches and pains. Dr. Husband's newest enterprise is his program to bring about better housing conditions for College students.



DR. A. A. HOLTZ, in addition to his numerous campus activities, this year took on a new job, that of heading the Manhattan Defense Recreational council. He also heads the Y.M.C.A.



CHIEF COUNSELOR OF women is Deon Helen Moore. She points a finger at what women students may and may not do, besides being responsible for advising them in individual cases.

AID STUDENTS

ents, has charge of contact with freshman before they reach the campus.

In addition to consultations with individual students, Dean Helen Moore and Dr. A. A. Holtz, as student advisers, lecture to new students on campus problems during induction week, as well as being prominent in College receiving lines.

When collegiates matriculate at Kansas State, they are given a physical examination, followed by a more extensive one before they are graduated. Dr. M. W. Husband, director of this service, reports



KENNEY L. FORD, alumni secretary, not only keeps an eye on College-alumni relations, but also keeps a hand on the alumni purse strings in the matter of loans for worthy students.

that the Student Health department serves 95.73 per cent of the students during each school year.

Besides the departmental offices in Anderson hall, student health facilities include the College hospital and annex, used for contagious cases and during epidemics.

All six of these College notables can testify that it takes a great amount of patience and time to keep Kansas State running smoothly.



S. A. NOCK, who received his doctor's degree at the University of Tartu, Esthonia, is the congenial and efficient vice-president of the College.



REGISTRAR SINCE 1913, Miss Jessie McDowell Machir is an authority on grades, credits and diplomas, as well as warden of the fateful academic records.



Agriculture Division Sponsors Annual Little American Royal

FEBRUARY 5.—Tonight marked the 19th annual showing of the Little American Royal, student livestock contest, which has long been one of the most popular features for visitors at Kansas State College during Farm and Home week.

More than 100 animals, including dairy cattle, horses, beef cattle, hogs and sheep were paraded around the gaily decorated arena of the livestock pavilion in the fitting and showing contest.

These animals were owned by the College and were assigned to the various student entrants early last month. The students, as exhibitors, were rated by judges on the basis of the appearance of the animals they were showing and the manner in which they displayed them.



DEAN L. E. CALL (above) of the Division of Agriculture, is a friend of all agriculture students with whom he comes in contact. Farming is his hobby just as agriculture is his profession.

AS AN ASSISTANT to the head of the Division of Agriculture, Dean C. W. Mullen acts as administrator of curricula affairs for agriculture students. He is a master at remembering names and faces.



Each year the Little American Royal is sponsored by the Departments of Animal Husbandry and Dairy Husbandry. Supervisors of the contest are the Block and Bridle and the Dairy clubs, both agriculture departmental clubs.

At the head of Kansas State's Division of Agriculture is Dean L. E. Call, director of the Agriculture Experiment station. He is a former president of the North Central Association of Agriculture Experiment stations.

Mullen Is Assistant

C. W. Mullen, assistant dean of the Division of Agriculture, came to Kansas State after having served on the editorial staff of the Oklahoma Farmer Stockman.

Prof. F. W. Atkeson is head of the Department of Dairy Husbandry. Canadian by birth is Prof. E. G. Bayfield, head of the Department of Milling Industry.

AG STUDENTS STAGE SHOW



One of the few Kansas State executives to have two important and separate positions is Dr. W. E. Grimes, head of the Department of Economics and Sociology and head of the Department of Agricultural Economics.

Head of the Department of Animal Husbandry is Prof. C. W. McCampbell, an authority in his profession. Prof. L. F. Payne heads the Department of Poultry Husbandry, and Dr. W. F. Pickett, is chief executive of the Department of Horticulture. A recognized authority on soils is Prof. R. I. Throckmorton, head of the Department of Agronomy.

For many years representatives of these departments have served on various judging teams, and have consistently won high honors in competitions throughout the United States. K-State students have frequently won top honors in individual ratings in national shows.

DEPARTMENT HEADS IN the Division of Agriculture are: (top) F. W. Atkeson, E. G. Bayfield, W. E. Grimes, C. W. McCampbell. (Left) L. F. Payne, W. F. Pickett and R. I. Throckmorton.



KANSAS STATE COLLEGE boasts the only milling school in the United States. Activities of milling students center in East Waters hall, which occupies a prominent position of the northeast corner of the main campus.

annual Ag week, during which all Ag students wear the typical farm costume, blue denim overalls. They participate in the activities of the week, including a tractor driving contest for candidates.

An important factor connected with the Barnwarmer is the designing of the crown for the queen. It is planned to include representative motifs from each department in the division. This year's crown was designed in purple and gold.

The Division of Agriculture was responsible for the advent of a new type of social function to the campus this year. On February 7 home ec and ag students had their first mixer in Nichols Gymnasium, when more than 200 students danced to records and played informal games.

AGS HAVE ANNUAL DANCE

Queen Is Chosen to Rule Over Barnwarmer Frolic

OCTOBER 11.—Kansas State's fourteenth annual Ag Barnwarmer was presented tonight in Nichols Gymnasium by students of the Division of Agriculture.

Betty Hathorn was chosen to reign at the dance. Her attendants were Jean Vasconcells, Dorothy Forster, Esther Ann Weeks and Virginia Gemmell.

Ronald Campbell, senior ag, supervised the planning of the Barnwarmer, the most important social function of the Division. His assistant was Tommy Benton.

Princesses Drive Tractors

The Barnwarmer is the climax of the

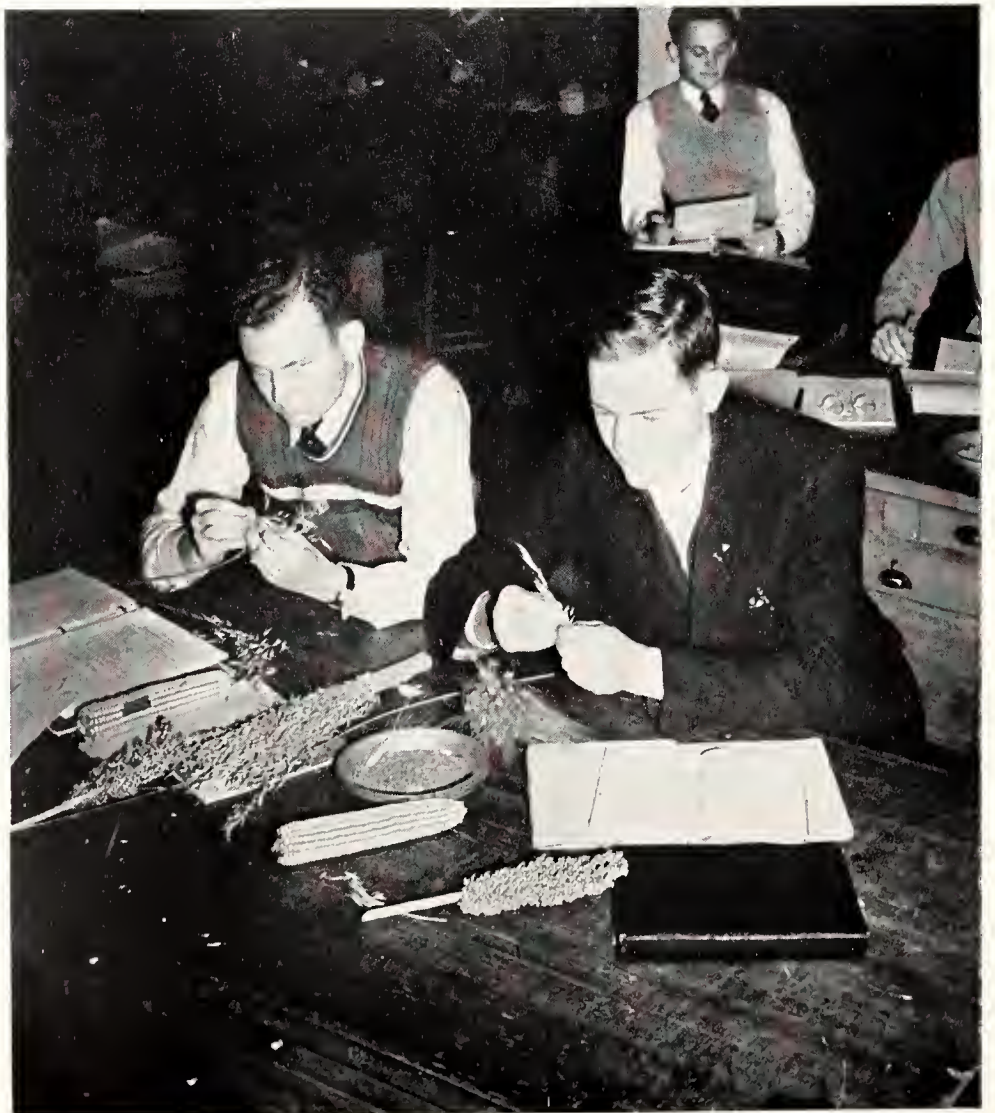

RAY NICHOLS AND Don McWilliams identify grain specimens while students of the crops class look on and take notes.

ALPHA ZETA'S GIVE MEDAL

Group Gives Award to Freshman Ag Student With Highest Grades

NOVEMBER 6.—Newly initiated members of Alpha Zeta, national honorary organization for students in the Division of Agriculture, were introduced to active and alumni members at the annual stag banquet last night.

Members of Alpha Zeta are selected from the undergraduate students in agriculture on the basis

of scholarship, leadership, character and personality.

Each year the organization awards a medal to the freshman in the division with the highest scholastic average for the year.

The outstanding social function of the society during the year is the banquet for undergraduate and alumni members in the spring.

Officers included Oscar Norby, chancellor; Robert Wagner, censor; Conrad Jackson, scribe; Max Dawdy, treasurer; Robert Singleton, chronicler; Bert Danielson, historian.

ALPHA ZETA

Keith Jones
Acton Brown
Robert Singleton
Edward Buss
Ethon Potter
Colvin Doile
George Wreoth



Lowell Penny
Scott Kelsey
Bert Danielson
Jock Cornwell
George Inskeep
William Robertson
Leonard Deets



Francis Wempe
John Weir
James Nielson
Dorrell Bozorth
Conrod Jackson
Leigh Hines
Roger Murphy



Mox Dowdy
Robert Wogner
Robert Rondle
Donald Wood
Joe Jogger
Poul Kelley
Dole McCune

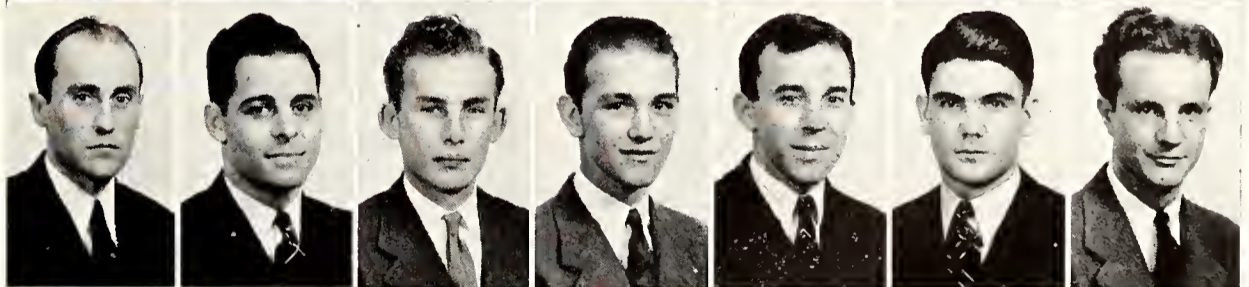

R. G. Wellmon
Oscar Norby
William Mudge
Frank Morcy
Howard Cornohon
Edward Reed
Roy Rokey





BLOCK AND BRIDLE—**Back row:** Inskip, Wood, Bossler, Bolton, Kinzler, Worthing, Vetter, Porcel, Fritz, Wellman. **Fifth row:** Osborne, Chronister, Mc-Millon, Endocott, Wenrich, Ransopher, Bozorth, Lull, Bacon, Cornwell, Wilson. **Fourth row:** Schulze, Kelley, Robinson, Souble, Nielson, Gilchrist, Curtis, Cope, George, Etter. **Third row:** Cole, Kline, Mossey, Frisbie, Bicker, Wreoth, Borker, Peterson, Thompson, Griffith. **Second row:** Binder, Word, Wolloce, Taylor, Russell, Johnson, Harold, Robertson. **Front row:** D. L. Mockintosh, C. E. Aibel, A. D. Weber, Rufus Cox, F. W. Bell.

AG CLUB SPONSORS CONTEST

Block and Bridle Supervises Meet for High School Judgers

APRIL 28.—The high school vocational agriculture judging and farm mechanics contests ended today concluding a two-day meet.

Members of Block and Bridle club, national organization for students interested in animal husbandry, supervised the contest and assisted in grading student work.

In addition to sponsoring the Little American

Royal in collaboration with the Dairy club, Block and Bridle club sponsors a student livestock judging contest each spring.

George Inskip acted as president of the group this year, and Bruce Robertson was vice-president.

The Klod and Kernel Klub, better known as "Tri-K," sponsors the student crops judging contest annually. Members are students in the Agronomy department.

Officers of the group were Robert Wagner, president; Robert Singleton, vice-president; Donald Wood, secretary; Acton Brown, treasurer.

KLOD AND KERNEL—**Back row:** Horoce Troulsen, John Neuschwonder, Warren Battle, Elmer Heyne, Carl Groy, Dorrell Russel, Jackson Dunbar. **Third row:** Donald Hunt, Acton Brown, Carl Overley, Bob Singleton, Lowell Penny, Bill Sloan. **Second row:** Kenneth Kirkpatrick, Lloyd Francis, Wolter Moore, Joe Jogger, Murray Kinman, Jim Cunningham, Vernon Heitmon. **Front row:** Robert Wagner, Lloyd Alvey, Howard Carnohan, Floyd Frisbie, William Phillips, Floyd Smith, Robert Yunghons, Gordon Hooth.





ALPHA MU—Back row: Eldon Gladaw, Donald Dubois, Jahn Proger, James Aiken, William Kelly, Dan Fleming, Wayne Godsey, Warren Schlaegel. **Second row:** Edward Bayfield, C. O. Swanson, Jahn Johnson, Earl Warking, Warren Keller, R. O. Pence, Karl Finney, Edmand Anderson. **Front row:** Frank Wichser, Emery Swanson, Ken Brawn, William O'Donnell, Ethan Patter, Ralph Kueker, Ronald Billings, Johnny McCammon.

MILLERS JOIN ALPHA MU

Honorary Organization Sponsors Annual Stag Banquet in Spring

APRIL 10.—Alpha Mu, honorary milling fraternity, had its annual stag banquet tonight. This is the only social function of the club throughout the year.

Membership in Alpha Mu is limited to milling students with high scholarship and good character. The K-State chapter, which is the only one in the world, was organized on the campus to stimulate interest in milling.

Don Fleming was this year's president, with Don Dubois as vice-president, Johnny McCammon as secretary-treasurer and Ralph Kueker as corresponding secretary.

The Milling association, composed of all students in the Department of Milling Industry, is an organization for the purpose of furthering a better understanding between milling students and faculty members.

Dr. E. G. Bayfield, head of the Department of Milling Industry, acts as head of the seminar, and Don Fleming is president.

MILLING ASSOCIATION—Back row: Brenneis, Fleming, Muse, Dubois, Eagan, Schlaegel, E. Elling, Kelly, Godsey, H. Elling. **Fourth row:** Milliard, Todd, McCammon, Wichser, Billings, Proger, Gladaw, Fitzsimmons, Wilkins, Weedon. **Third row:** Huttig, Vanderlip, Latschar, Teagarden, Buchman, E. Swanson, Lamborn, Kueker, Ward, Aiken, Hibbs. **Second row:** Kerbs, Carmany, Robson, Pitts, Patter, Brawn, Palmer, Klass, Goeken, Olsan, Duttan. **Front row:** Finney, E. G. Bayfield, C. O. Swanson, Earl Warking, William O'Dannell, Warren Keller, R. O. Pence, Anderson, Johnson.





Dick Wellman croons into the microphone (top) while his cohorts give out with a little genuine "rural rhythm" at the annual Little American Royal show . . . Chester Woad (above, left) pets the Southdown sheep which brought him the title of reserve champion showman . . . Earl Phillips and his prize-winning Holstein cow (left) pose for the cameraman with their prize—a three-piece corving set . . . President Forrell (bottom) presents a judging team at the big event.





AG EC CLUB—**Back row:** Hort, Coltroin, Knight, Helm, Blosor, Luthi, Duckers, Peck, Deets, Morcy, Hordy. **Fourth row:** Snyder, Breiner, Old, Clork, Flottre, Doile, Koby, Mullen, Melio, Bryon, Line. **Third row:** Bloesi, Glotzboch, J. Smith, Griffith, Hughes, Biery, Fentie, Stockebrond, Nelson, Hodgson, Norby. **Second row:** Kelley, Gregory, Mokolous, Donielson, Nielson, Fish, Wineland, Porter, Robinson, West. **Front row:** Arbuthnot, Murphy, Merryfield, Breed, Choin, Nichols, Kinkoid, LeBreton, Whitehoir, Rondie.

AG ECS SPONSOR TOURS

Farm and Home Week Visitors Shown Campus by Club Members

OCTOBER 15.—To foster a closer relationship among agriculture students and faculty members was the purpose of the Agricultural Economics smoker last night.

The club, open to students in the Department of Agricultural Economics, is a service club. One of its activities is sponsoring campus tours for Kansas State visitors during Farm and Home week.

Its officers during this year were Bert Danielson,

president; Paul Kelley, vice-president; James Nielson, treasurer; Freeman Biery, recording secretary; Keith Fish, corresponding secretary.

A club organized for social purposes is the Sears Scholarship club, composed of student recipients of the Sears Agricultural foundation scholarships.

Paul Kelley, president; James Nielson, vice-president; Lowell Penny, secretary; John Aiken, treasurer, were the officers this year. C. W. Mullen was faculty adviser.

The opportunities afforded Sears members allow them to know students on other campuses who have been awarded similar scholarships.

SEARS CLUB—**Back row:** Compbell, Bogort, Pearson, Rolf, Russel, Keith, Woolsey, Thomos, Homilton, Line, Conrod. **Third row:** Hines, Singleton, Penny, Roll, Hodley, Heitmon, Bolliger, Johnson, Reed, Engle. **Second row:** Mullen, Brunner, Flipse, Wood, Breed, Mosier, Wilson, Kelley, Goetsch, Aiken, Youssi. **Front row:** Alvey, Yunghons, Neill, Fish, Jackson, Nielson, Shonk, Wendlond, F. Smith, Phillips.





DAIRY CLUB—**Back row:** William Hardy, Charles Schwab, Francis Wempe, Edward Reed, F. W. Atkeson, A. O. Shaw, R. N. Phillips, LeRoy Sidfrid, Allan Neely. **Second row:** Earl Phillips, Marvin LaFarge, Bob Flipse, John Aiken, Malvin Johnson, Max Dawdy, Dale Brawn, Maynard Abrahams, Sherman Beasterfeld, Harry Mudge. **Front row:** John Weir, Max Benne, Russell Bargmann, Dale Bawyer, Charles Baxter, William Mudge, Jim Cavanaugh, Joe Rogers, Chase Wilson.

HORT CLUB PRESENTS SHOW

Annual Exhibit Is Sponsored By Horticulture Department

NOVEMBER 15.—Members of the Horticultural club completed work on their annual show tonight. This exhibit, sponsored by the Department of Horticulture, is the only show presented at the College by an individual department.

Other activities of the club included a table tennis tournament on February 27. The tournament is open to all clubs in the Division of Agriculture wishing to compete.

Officers of the organization are Scott Kelsey, president; William Patterson, vice-president, and Julius Mai, secretary-treasurer.

Co-sponsor of this year's Little American Royal was one of the more active groups on the campus, the Dairy club.

Members are students in the Department of Dairy Husbandry. Activities of the club include the sponsorship of a student judging contest for both dairy products and dairy cattle and a dairy products judging contest for women students.

Jim Cavanaugh was this year's president.

HORT CLUB—**Back row:** Sherman Helm, S. W. Decker, Scott Kelsey, Ronald Campbell, George Filingier, Bob Cowger. **Second row:** Lea Peterman, Charles Miller, Gene Geiser, Cecil Wenkheimer, Charles Birkeland, Robert Ealy, Earl Havel. **Front row:** Carl Sperry, Dean Cassity, Ray Keen, Julius Mai, William Patterson, Ralph Beach.





WHO'S WHOOT STAFF—Back row: Hardin, Ramsour, Fuller, Hutchinson, Havelly, Norby, Taylor, Roessler, Parcel, Good, Eyestone. Fourth row: Wiley, McCall, K. A. Jones, Hodgson, Vincent, Stockwell, Ferrier, Pohlenz, Shoffner, McMichael, Weber. Third row: Houghton, Simmons, Woodard, Cole, Mullen, H. Stagg, Beesley, M. Stagg, Leland, Mitchell, White, McCollam. Second row: West, Shaver, Biery, Bloesi, Kline, Wreath, Borchardt, Bacon, Nelson, Gray, Russel. Front row: Benton, Edde, K. G. Jones.

4-H CLUB IS KSC'S LARGEST

500 Members Climax Activities With Mid-winter Dinner-Dance

DECEMBER 12.—“The World Is Waiting for the Sunrise” was the theme of the 13th annual Collegiate 4-H club dinner-dance last night. The 4-H-ers dined in the basement of the Methodist church and danced in the Avalon. Keith Jones, vice president of the club, was toastmaster and presented a silver loving cup to Florence Houghton who was winner of the membership drive contest.

Membership in the 4-H club reached the record number of 500 this year to make it the largest organization on the campus.

This semester's activities, which were climaxed last night with the dinner-dance, began early this fall with a series of parties for prospective members. Four parties are to be held this semester and four next semester including the spring dance in April.

Six members of the Collegiate 4-H club attended the national convention of the American Country Life association held in Nashville, Tennessee, late in October. Tommy Benton, national president of the youth conference of this association and former president of this chapter of the 4-H club, attended the convention along with Marjorie Simmons,

Drusilla Norby, Darrell Russel, Helen Woodard, and Keith Jones.

In January Gordon West, president of the club for the first semester, will give up his office to George Wreath for the second semester. Alfred Koch will replace Keith Jones as vice president and Betty Hutchinson will become the new secretary-treasurer replacing Alma Deane Fuller.

The new administration will face a busy semester with plans to be laid for the annual spring 4-H Roundup held on the campus in June. The club will also continue to sponsor the 4-H radio programs over station KSAC.

The largest project, however, ahead of the organization is the publication of the Who's Whoot. This book, which is distributed all over the state, is the annual 4-H yearbook recounting the activities of the club during the year.

This year Gordon West directed the staff, assisted by Lucille Owen. The annual, a paper-bound book of over 100 pages, will be distributed to 4-H club members during the June Roundup. Helen Woodard is the business manager.

Each county in the state is represented by a page of snapshots portraying their clubs' activities, and each receives a copy.



COLLEGIATE 4-H CLUB. Back row: H. H. Ramsour, Easter, L. Findley, Flipse, Luthi, Kirk, Archer, Melia, Conrad, Walker. Fourth row: Woodward, Brehm, Bryant, D. Findley, Goyen, Havel, L. Griffith, Herrick, George, Singleton. Third row: Worthington, O. Norby, Chronister, Halbower, Wedman, Rall, C. Bacon, Swenson, Brown, Lynam. Second row: Danford, Kelley, J. Griffith, Saathoff, Gleue, Neff, Bjurstrom, Cahill, Etter, F. Bacon. Front row: Tessendarf, Anderson, Terrill, Goernandt, Jagger, Moore, Ober, Malone, E. Blaes, McMichael.



COLLEGIATE 4-H CLUB. Back row: Rosenberger, Davies, Shields, Peddicord, Hirmon, Lang, M. Stagg, Chase, Leland, Beesley, M. McCollom, Crandall. Third row: Trapp, Pendergraft, Manson, Ross, Howat, Pohlenz, Converse, Christiansen, Ferrier, Boyer, M. McDonald, Seely. Second row: Shaffner, Lawrence, Van Metre, W. McDonald, Snider, Smith, Close, Bryan, Weber, Strickland, D. Simmons. Front row: Niblo, Mitchell, White, Cornwell, Mark, Martin, Wood, Borchardt, M. Norby, Ferguson, Mattson, Johnson.



COLLEGIATE 4-H CLUB: Back row: Mullen, Roessler, Taylor, Hutchinson, Havel, Edde, Carlson, Zerbe, Becker, Owen, Farrant, Osthoff. Fourth row: K. G. Jones, Stockwell, Cole, Houghton, Hackerott, Hampl, V. McCollom, N. M. Biery, Willmeth, Hardin, Johnson, Bartell. Third row: Nelson, West, H. K. Ramsaur, England, M. Simmons, Woodard, Shideler, Schlicher, Vance, Hedge, Cook, McNickle. Second row: Woodrick, F. Biery, Doile, D. Blaes, Benton, Wreath, Kline, Shaver, H. Stagg, Brush, Hodgson. Front row: K. A. Jones, Vincent, McCall, D. Norby, Taubeneck, Wiley, Glatt, Sundgren, Kanecny.



COLLEGIATE 4-H CLUB. Back row: Schirmer, Word, Old, Fortmeyer, Odgers, Dodd, Kirk, D. Jones, Thompson, Ukeno, Porter. Fourth row: Rogers, Boy, Holl, Bozarth, Tendick, Henrickson, Dunbor, Shondy, Ehrlich, Sterling, Pormely. Third row: Breiner, Fickel, Riley, Boyer, Cunningham, R. Miller, High, Jogger, Jensen, Uphom, Overley. Second row: Blythe, Alvey, C. Glotzboch, Germann, Myers, Pryor, Cornohon, Strickler, Stephens, Shriver. Front row: Schneider, Dowling, Rohrer, Coe, Vonskike, Whitney, Bowden, Kindscher, Schoeller.



COLLEGIATE 4-H CLUB. Back row: Cummings, Gontenbein, Croft, Roelfs, Rizek, Horstick, Campbell, Warner, Wingrove, Jonke, Walloce. Fourth row: Wilkinson, Devore, Shonnon, Monfort, Boyless, Zimmerman, Binder, Robley, Butcher, Ault, Hortsook. Third row: Jernigon, Peterson, Osborne, Aiken, Wilson, McMillan, Weir, Berggren, Buchanon, D. Russel, F. Miller. Second row: Cheney, Smith, Beaver, LeBreton, Koch, Oberst, Oelschloeger, Allen, Nunn, Kordisch. Front row: Dueser, Palmer, Carter, Blochlinger, Montgomery, Fonsher, Allison, Gosche, Strotton, Stretor.



COLLEGIATE 4-H CLUB. Back row: Coltroin, Good, Riffel, Groy, Stutzmon, McClonohon, Corter, Crowshow, Porcel, Durniak, Rolf, Dettmer. Third row: Von Petten, Glick, Danielson, Dunhom, John, Nissen, Shockey, Wicke, Reed, Porsons, Logosse, Ehrsom. Second row: Nichols, Kinkaid, Brinkmon, Dutton, Clork, Weir, Heitmon, Penny, Decker, B. Russel, Sundgren, Eystone. Front row: Mitchell, Wilson, Aiken, Hoffmon, McClaren, L. Wood, Groff, Thompson, E. Glotzboch, Stephens, J. Wood.



LIVESTOCK JUDGING TEAM—Back row: Prof. H. W. Bell, coach, Calvin Daile, Oscar Narby, Jay Griffith, Frank Marcy. Front row: Bertil Danielsan, Harold Petersan, George Wreath, Canrad Jackson.

JUDGING TEAMS ENTER MEET

Ag, Home Ec Students Represent K-State at Livestock Exposition

NOVEMBER 29.—Four judging teams from Kansas State were represented at the International Livestock exposition in Chicago today. This Eastern trip is the climax of weeks of training on the campus in preparation for the contest.

Students in the Divisions of Agriculture and Home Economics make up the judging teams which represent Kansas State each year in contests over the nation. Trips are made to Wichita, Kansas City, Denver, Atlantic City as well as Chicago and cities in the Big Six states, to enable K-State judges to enter competition with other college students over the country.

Students Compete for Positions

Each team has its own coach. This instructor works with the students, giving them valuable information in the preliminary training of identification and classification in each of the judging fields. Competition for team positions is keen and classroom experience is the most valuable training a student can have for admittance to the team.

Many of the students have had previous experience in 4-H clubs and agricultural vocational work as a basis for judging work. Long hours are spent on actual practice judging before the teams are chosen.

During the long tours the teams hold practice sessions at various colleges and outstanding livestock and poultry farms in preparation for some big contest.

Allotment Defrays Expense

A yearly allotment from the College defrays the expenses for the judging trips each year. Money thus spent by the College is repaid by the teams with the trophies they bring back to K-State for outstanding work. A large bronze-bull trophy won several years ago by the livestock judging team at the International Livestock show at Chicago is now a permanent possession of the College and is on display in the west wing of Walters hall. Numerous other trophies brought home by K-State's ambitious judges fill the show cases in "West Ag."

Livestock Judges Fifth

The livestock judging team placed fifth in a field of 28 teams at the Chicago International Livestock



DAIRY CATTLE JUDGING TEAM—Malvin Johnson, Jim Cavanaugh, John Weir, Max Dawdy, Prof. A. O. Shaw, coach.

show this year. Calvin Doile was third-high man in judging horses. At the American Royal in Kansas City this team placed fifth out of 20 teams.

First place among 11 teams went to the dairy cattle judging team at the National Dairy Cattle congress in Waterloo, Iowa. At the National Dairy show at Memphis, Tenn., the team placed third among 24 teams.

The dairy products team placed nineteenth out of 22 teams at the International contest in Toronto, Canada.

Entertained by Farrells

Although the work of K-State's judging teams goes unheralded by the majority of the students, their excellent showings in national and regional meets has done much to increase the college's prestige.

To express their appreciation of the work done by team members, President and Mrs. Farrell entertained the judges and their coaches at a dinner late last fall.

DAIRY PRODUCTS JUDGING TEAM—Prof. W. H. Martin, coach, Chase Wilson, Maynard Abrahams, Charles Baxter.





CROPS JUDGING TEAM—Back row: Prof. C. D. Davis, assistant coach, Prof. J. W. Zahnley, coach, Vernon Heitmon. Front row: Flayd Smith, Robert Wagner, Murray Kinmon.

CROPS TEAM PLACES FOURTH

Judging Group Wins Scholarship At Livestock Show in Chicago

NOVEMBER 29.—As a result of placing fourth out of 11 teams at the International Livestock exposition in Chicago, the crops judging team brought a \$100 scholarship back to Kansas State.

The scholarship will go into an alumni loan fund for use by agronomy students. This same team placed fifth out of 10 teams at the American Royal.

The poultry judging representatives ranked twelfth out of 15 teams at the Exposition, placing sixth in both production and exhibition classes.

Another team to compete at Chicago was the

POULTRY JUDGING TEAM—Back row: Prof. A. E. Schumacher, coach, Donald McWilliams. Front row: Edward Buss, Theodore Levin, Myran Harnbaker.





MEN'S MEAT JUDGING TEAM—Back row: Prof. D. L. Mackintosh, coach, Bruce Robertson. Front row: Edwin Kline, Jack Cornwell, Leigh Hines.

men's meat judging team, where it ranked tenth out of 12 teams. Jack Cornwell won honors when he placed first in pork judging. Their placing at the American Royal was seventh out of the 9 teams competing.

Home Ec Judges Take Two Firsts

Again this year the home economics meat judging team had a perfect season as they took first at the Mid-West judging contest for home economics students at Wichita and first at the American Royal in

Kansas City.

And thus ended an eventful season for the judging teams at K-State. Prof. H. W. Bell was coach for the livestock judging team; Prof. A. O. Shaw coached the dairy cattle judging team; Prof. W. H. Martin had charge of the dairy products judging team. Prof. J. W. Zahnley headed instruction of the crops judging team; the poultry judging team was under the direction of Prof. A. E. Schumacher; and Prof. D. L. Mackintosh coached both the men's and women's meat judging teams.

HOME ECONOMICS MEAT JUDGING TEAM—Back row: Prof. D. L. Mackintosh, coach, Petrena Addington. Front row: Ocie Alice Taylor, Fredo Butcher, Helen Droke.



AG STUDENT OUT

Third Issue of Magazine Features Little American Royal Activities

MARCH 20.—Featured in the third issue of the Ag Student which was released today are pictures of Little American Royal activities. Snapshots and names of contest winners of the Royal as well as the usual variety of material are prominent in this month's magazine.

Four issues of the Ag Student are received during the year by all agricultural students, faculty members in agriculture curriculums and alumni subscribers. Prominent in the October issue were pictures and stories of the Ag Barnwarmer, annual dance given by students in agriculture.

Fifteen Staff Members

Articles appearing in the Ag Student are written in feature style by the fifteen regularly contributing staff members. Agriculture students not on the staff are urged by the editor to write articles for the magazine.

The 24-page magazine is published as a medium for agriculture students to express their opinions and



EDITOR BOB WAGNER and Business Manager Bob Singleton look over material for a new issue of the Ag Student.

to make public issues and stands taken by students in the Agriculture division.

Dean C. W. Mullen is faculty sponsor of the magazine while Paul Dittmore acts as advisory editor. Heading the staff of the publication is Editor Robert Wagner. Other staff members are assistant editor, Roger Murphy; exchange editor, Jim Cavanaugh, and photographer, Max Dawdy. The business manager is Robert Singleton, who is assisted by Robert Randle.

STAFF MEMBERS STUDYING the latest issue of the Ag Student are: Acton Brown, Carroll Moggee, Oscar Norby, Ronald Campbell, Roger Murphy, Thomas Benton. Seated: Robert Randle, Elwin Todd, Robert Wagner and Robert Singleton.





"Get a horse" is the cry as Barnwarmer princess Virginia Gemmell (above) displays her tractor-driving ability to ags . . . overalled and ginghamed Barnwarmer guests (left) study an exhibit to learn what makes cows contented.

Admiring ags (right) watch Queen Betty Hathorn and attendants consume cider . . . (far right) Dean and Mrs. Call go back to the horse and buggy days for the affair.





Conrad, Durland Supervise Work of K-State Engineers

JANUARY 9.—Tentative plans for protecting the College so that all facilities would be in readiness to handle a theoretical air raid were presented at yesterday's meeting of the College defense council, Dean L. E. Conrad, chairman of the council disclosed today.

Dean Conrad last year assumed the responsibilities of Dean R. A. Seaton, head of the Division of Engineering and Architecture, who was called to Washington, D. C., to become Director of the Engineering Defense Training Program. Dean Conrad had served as head of the Department of Civil Engineering.

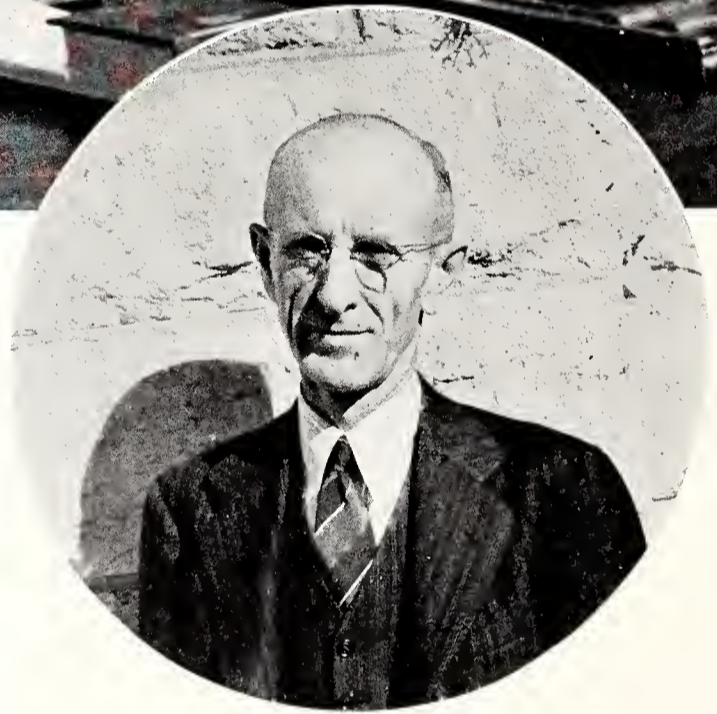

ACTING DEAN L. E. Conrad (top) of the Division of Engineering and Architecture, in addition to taking over the responsibilities of Dean R. A. Seaton, is head of the College defense council. Dean Seaton is now Director of the Engineering Defense Training Program in Washington, D. C. M. A. Durland (above), assistant dean, acts as adviser to engineering students and is a professor in the Department of Machine Design.

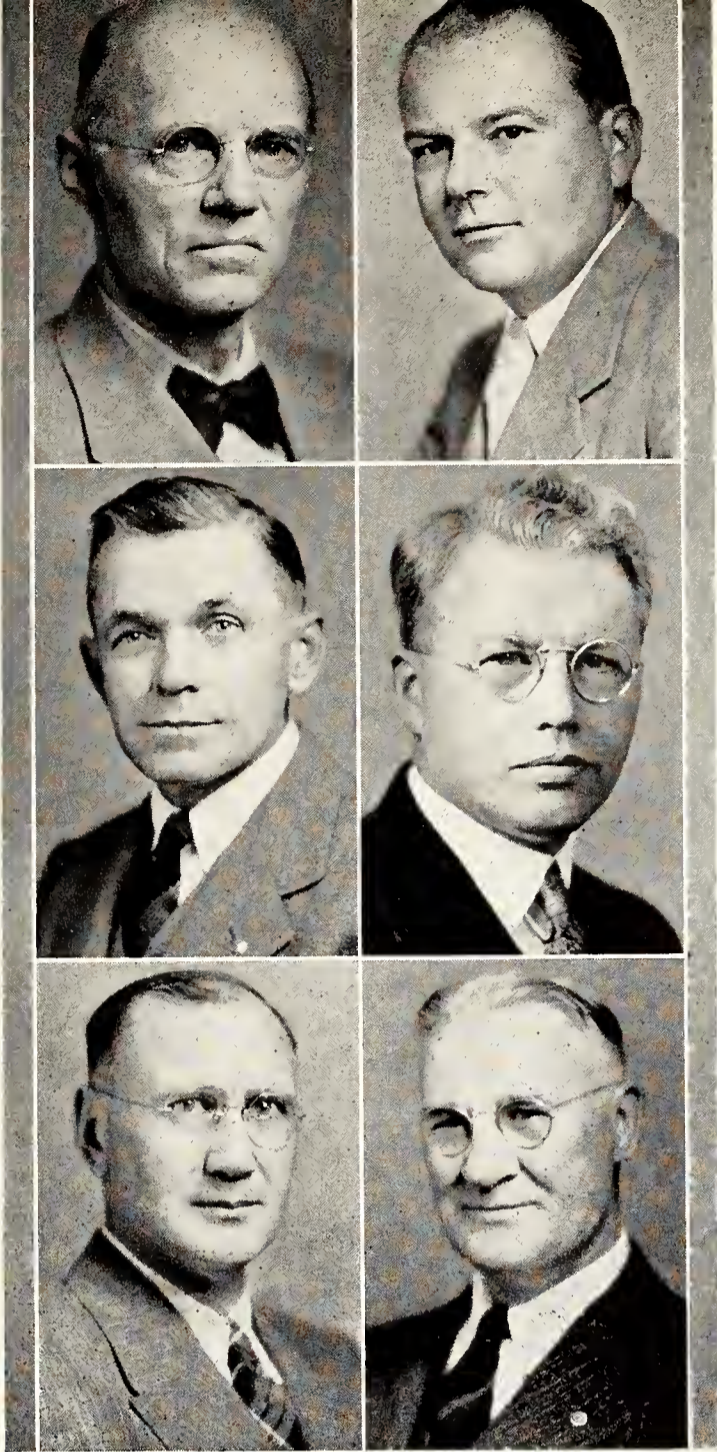

MARCH 14.—Yesterday the doors of the 22nd annual Kansas State Engineers' Open House exhibition opened to display to some 16,000 visitors a theme of "Twenty-five Years of Defense Progress."

Since the 1941 engineers' exhibition with a keynote of national defense, the engineer has established himself as a vital force in World War II. Hence, Kansas State engineers developed this year's theme as a means of displaying to visitors the place of the engineer in war-time America and the progress of defense materials.

Displays by each department showed the engineer doing his part in national defense in the research laboratory, in the drafting room, on the testing block, in the assembly line.

The engineering building was floodlighted each night of the two-day exhibition to guide visitors to the attraction center of the entire show. As in past years the engineers had various mechanical displays outside the building which attracted crowds of students and off-campus people.

A display of roads and bridges which the civil engineers study was shown by the members of this department. The architectural engineers showed the progress in defense architecture during the past

OPEN HOUSE GONG SOUNDS



quarter-century, including model modernistic defense factories.

Electrical engineers showed spectacular and modern developments in their field, including a radio-controlled tank and a full-scale telephone exchange. They also displayed a model of naval guns operated by remote control.

All engineers are urged to take part in the preparation and carrying out of the Open House exhibits.

Larry Spear was this year's Open House manager, and Leon Findley was secretary.

DEPARTMENT HEADS IN the Division of Engineering and Architecture include W. W. Carlson, shop practice; W. L. Faith, chemical engineering; F. C. Fenton, agricultural engineering; Linn Helander, mechanical engineering; R. G. Kloeffler, electrical engineering; G. R. Pauling, superintendent of maintenance; C. E. Pearce, machine design; C. H. Scholer, applied mechanics; Walter G. Ward, in charge of Engineering Extension; Paul Weigel, architecture.

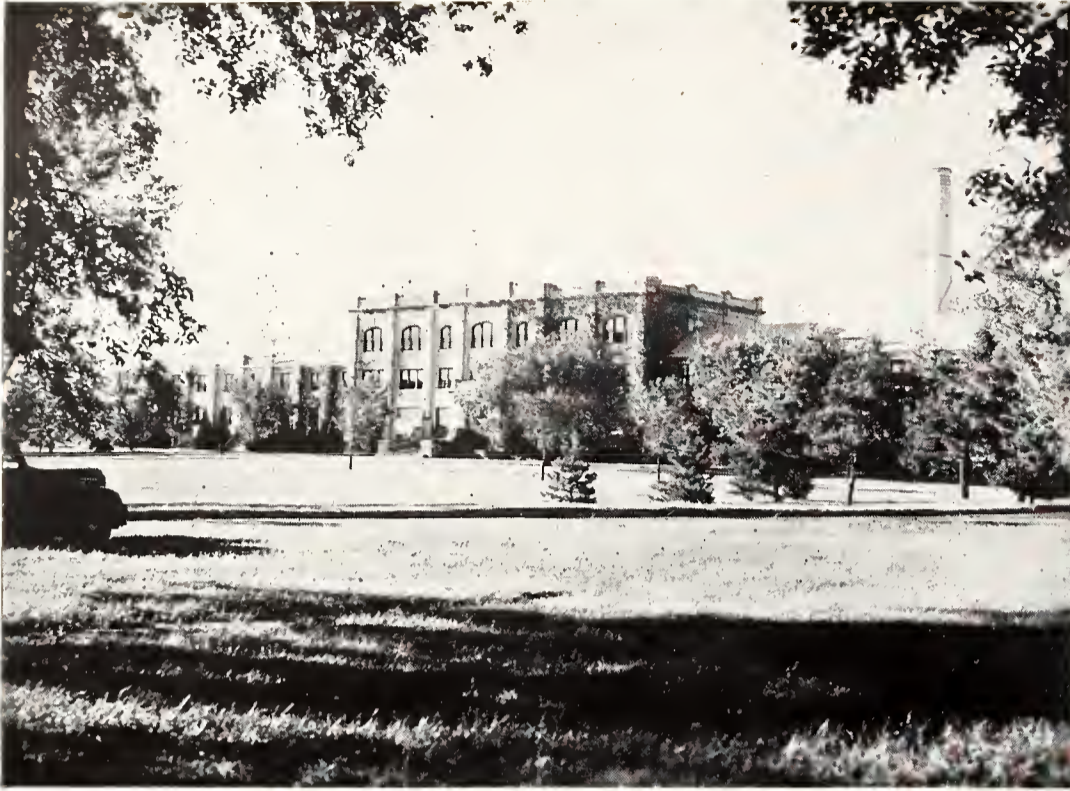

RESEARCH LABORATORIES AND classroom laboratories are all a part of Engineering hall, dedicated November 19, 1921, coincident with the first Engineers' Open House exhibition.

The division magazine, the Kansas State Engineer, offers staff positions to those interested in writing or publishing a magazine. Tom Martin, junior in the Department of Chemical Engineering, was editor of the magazine this year. Business manager was James Walker, senior mechanical engineer.

Honorary fraternities in the division are incentives to high scholarship. Student branches of professional organizations form a link between the student engineers and the practicing field.

In addition to the various activities offered in the Division of Engineering and Architecture, student engineers are well represented in all-school societies, such as Phi Kappa Phi, Dynamis, and the Student Governing Association.

Students in the division have for their use Engineering hall, shops, and the Chemical Engineering building, the latter being the best in its field for equipment.

The Engineering division, always a close contender in the race for top enrollment, moved into the lead this year due to the increased demand for engineers in defense industries. Its ranks were further swelled by students taking defense training courses to equip themselves for work in the nation's war effort.

STUDENTS IN ELECTRICAL engineering laboratory study the mechanisms of electrical motors. Modern, well-equipped laboratories facilitate learning of fundamental problems in engineering.





SIGMA TAU—**Back row:** Harold Novak, Poge Wogner, William Sutherland, Maynard Holecek, L. V. White, Melvin Johnson, Barney Limes, Wayne Wittenberger, Ben Olson, John Piper. **Fourth row:** John McEntyre, William Fitzsimmons, Charles Beardmore, Harry Converse, J. R. Hamm, Kenneth Lewis, Robert Dunlop, Phil Myers, Lloyd Durow, Clarence Ash, James Walker. **Third row:** Leon Findley, James Parsons, Norman Ross, Art Meeks, Ed Hellmer, Gordon O'Neill, James Bowyer, Edward Gustafson, Marion Miller, Donald Moss. **Second row:** Robert Schreiber, Earl Barb, Leo Leggitt, Boyd Rostine, Kenneth Johnson, Eldon Sechler, John Ransom, Don Holshouser, Neil Vanderwilt, Warren Corbet, Larry Spear. **Front row:** Joseph McDonald, Kenneth Rice, Kenneth Polmer, William Bixler.

SIGMA TAU SPONSORS PROM

Honorary Engineering Society Is Host at St. Pat's Dance

MARCH 15.—Sigma Tau, national honorary society for students in the Division of Engineering and Architecture, last night presented the St. Pat's Prom as a climax to Engineers' Open House.

Sigma Tau, which has the distinction of being the only national honorary society for engineers from all departments, had as its major project this year a program for gaining control of a portion of Prospect hill east of Manhattan and converting it into a park. The huge concrete letters, KS, now

occupy part of the land and were originally constructed under the leadership of Sigma Tau.

Officers of Sigma Tau this year included Larry Spear, president; Don Moss, vice-president; Bill Bixler, secretary; Neil Vanderwilt, treasurer.

Steel Ring, honorary engineering fraternity whose purpose is service to the Division of Engineering and Architecture, each year awards the Steel Ring trophy to the engineering department with the most outstanding display at the Open House exhibition. The presentation is made at St. Pat's Prom.

James Walker was president of the organization this year.

STEEL RING—**Back row:** Donald Willis, Harold Homilton, Robert Gilles, Donald Cleland, John Piper, James Walker, Lloyd Durow, Larry Spear. **Third row:** Thornton Dewey, Marion Miller, William Bell, Robert Schreiber, M. A. Durland, L. M. Jorgenson, J. W. Greene, Ben Olson. **Second row:** Grant Marburger, Richard Eddington, Ray Dunlay, Donald Moss, Art Fillmore, Oscar Brumback, Gordon O'Neill, Phil Myers, LeRoy Hughes. **Front row:** Wesley Buchele, Mox Gelwix, Glenn Schwab, Eldon Sechler, Wilbur Reed, Robert Deatz, Leo Leggitt, Robert Dahlin, Harold Leckron, Edmund Weber.





A super bicycle with remote control is demonstrated by students in shop practice . . . Lt. Col. Donald Woods congratulates Shirley Kilmer, St. Patricia, while John St. John, St. Pat, and dancers look on . . . Pi Tau Sigma's "beer bottle pipe organ" gets lots of attention as Hank Sirridge picks out a tune on it . . . Jim Walker and Don Moss present the Steel Ring trophy for the best open house exhibit to Bob Gilles, representative of the civil engineers . . . Phil Blum and Virgil Teeter give on-lookers an idea of what Sonovox instruments can do.





SPECTATORS AT ENGINEERS' Open House follow with amazement the beam of the powerful searchlight, recent addition to the division's equipment. Part of the winning civil engineering exhibit was this model of a modern airport, which proved an eye-catcher to most of the Open House fans.

CIVIL'S EXHIBIT WINS TROPHY

Bob Gilles Accepts Steel Ring Trophy for Open House Display

MARCH 14.—Bob Gilles, in behalf of the civil engineers, tonight accepted the Steel Ring trophy, presented each year at the end of open house activities to the department having the most outstanding open house exhibit.

Gilles, as director of the civil engineers' display, supervised the construction of exhibits depicting the evolution of the modern highway, showing models of prominent bridges of the world, illustrating the stages in the construction of drainage and sewage

systems, showing old and new water tower miniatures, noteworthy dams of the country in scale models and showing a modern airport under construction.

All Departments Participate

Other departments which had Open House exhibits were those of agricultural engineering, applied mechanics, architecture, chemical engineering, electrical engineering, machine design, petroleum engineering, mechanical engineering, aeronautical engineering and shop practice.

Each year the engineering students at Kansas

ENGINEERING COUNCIL—Back row: M. A. Durland, John McEntyre, Jim Walker, Phil Myers, Bill Bixler. Front row: Tom Martin, Larry Spear, Bill Deatz, Ken Hamlin, Bill Bell.





OPEN HOUSE COMMITTEE—**Back row:** Gilles, McClurkin, McGovern, Johnson, R. Myers, Hiser, Groy, Blum, Totten, McConnell, Newlin. **Third row:** Sutherland, Larson, Smoll, Whiteside, Hudson, Hughes, Fitzsimmons, Higginbottom, DAVIS, Gibson, Seifert. **Second row:** Moss, Ross, Schneider, Fillmore, Worner, Acker, O'Neill, Blevins, Dreyer, Dunlop, P. Myers. **Front row:** Leckron, Iddings, Vonderwilt, Deotz, Jorvis, Homlin, Holshouser, Fetters, Gelwix, Dunloy, Morrey.

State contribute their talent and efforts in the presentation of the Open House exhibition to acquaint the citizens of Kansas with the work being done in the College. In addition displays of a commercial nature are used to portray the progress made by industry in general. The planning and production of this two-day show are placed entirely in the hands of the students.

Spear Is Manager

Manager of the 1942 Open House was Larry Spear, senior in Mechanical Engineering; and secretary was Leon Findley, junior in Electrical Engineering.

The Engineering council, governing body for engineers, sets the Open House policies. It is also

the duty of this body to handle the disbursements of general engineering fees and to further the development of the departments of engineering in general.

Defense Is Theme

The entire Open House exhibit was centered upon the theme: 1917-1942—25 Years of Defense Progress.

Novel exhibits shown this year were hamburgers fried on ice; a calliope made from beer bottles; "Waldo the Welder," a mechanical man; an ever-flowing wine jug; an osculometer; a mirrophone from which the operator's voice was played back, and a host of "test your skill" instruments, all planned and made by students in the division.

OPEN HOUSE COMMITTEE—**Back row:** Bixler, McDonold, Durlond, Turtle, Piper, Hamilton. **Third row:** Bennett, Wolker, Bronigon, Converse, Bozorth, Olson, White. **Second row:** Spear, Schultz, Pork, Findley, Amerine, Gustofson, Miller, Wing. **Front row:** Bell, Morburger, Oberhelmon, Schwab, Peterson, Werner, Dohlin, Jewett, Schreiber.



ENGINEER WINS

Kansas State Engineer Boasts Many Innovations, More Pages

MARCH 10.—The March issue of the Kansas State Engineer was released today, boasting a four-color picture of a TWA liner on its cover, the first of its kind to be used on an engineer magazine. The publication contains its usual variety of technical articles, personality sketches, illustrations and humorous features. The sixty-page publication was the Open-House number, and featured St. Pat cartoons, a photograph of St. Patricia candidates and a two-page picture of the Engineering building. This year the magazine has averaged four to eight pages more than previous Engineer magazines, despite war-time effects on paper prices and advertising.

A Prize-Winner

Last year's Engineer proved as in former years to be a prize-winner. In the contest of the Engineering College Magazines Associated, in which engineering magazines from colleges all over the country were entered, the magazine won more awards than at any time in its recent history. Honorable mention was awarded the Kansas State Engineer



EDITOR TOM MARTIN and business manager Jim Walker ponder a change in this year's "bigger and better" Engineer.

for having the best cover, the best illustrations, best editorials and the best all-around magazine. An editorial, "On Your Honor" by Ed Crowley, won third place for the best single editorial.

Editor of the 1941-42 Engineer was Tom Martin, and business manager was James Walker. The assistant business manager was Lloyd Durow, and assistant editors were Audrey Jean Durland and Grant Marburger. Prof. M. A. Durland and Prof. Linn Helander are faculty advisers for the publication.

KANSAS STATE ENGINEER STAFF—Back row: Audrey Jean Durland, Linn Helander, Rex Gray, Herbert Martin, Robert Waldron, Harold Summers, James Walker, George Campbell, M. A. Durland, Flara Lancaster. Third row: William Fitzsimmons, Gene Walters, Francis White, Lloyd Durow, T. P. Jackson, Ed Hellmer, Robert Dunlap, Bob Muchaw, C. S. Clay. Second row: Willard Manahan, C. V. Jakowatz, Leroy Teeter, W. R. Davis, Robert Lucas, Ernest Swanson, Paul Larson, John Piper, Wayne Wittenberger, Tom Martin. Front row: Grant Marburger, Arthur Fillmore, Wilbur Russell, Bill Swim, Milton Clemens, Melvin Jarvis, George Fetters, James Bawyer, Ray Dunlay, Larry Spear, Tom Marrey.





CHEMICAL ENGINEERS—**Back row:** Kenneth Palmer, Harold Magnus, Martin McMahon, John McKown, Harry Harris, Jr., Rodney Johnston, Irvin Middleton, Joseph Hoover, Frank Hetzke, Rector Louthan, Ed McConnell. **Second row:** Hugo Koester, Dave Donaldson, Jack Rieb, John Rush, Colter Landis, Flora Lancaster, Robert Scott, Robert Beck, Kendrick Palmer, Hal Lund, Monroe Suderman. **Front row:** Tom Martin, Frank Wichser, Jack Elton, Clyde Rodkey, Robert French, Charles Olson, Howard Whiteside, Ben Olson, Everett Brosius, Ted Cleary, Kem Sitterley.

ENGINEERS ARE ORGANIZED

Students From Two Chemical Departments Join A.I.Ch.E.

DECEMBER 3.—The position of the chemist in national defense was defined by Lt.-Col. M. B. Chittick, acting chief of the Chemical Warfare service in a talk before the American Institute of Chemical Engineers today. He pointed out that the Chemical Warfare service was grouped into four classifications — research, procurement of material, training in procedure and organization of troops.

The A.I.Ch.E. derives its members from students

enrolled in chemical engineering and industrial chemistry. The organization serves the dual purpose of promoting interest in professional advancement and encouraging fellowship among the students in the chemical engineering department.

The Department of Chemical Engineering, headed by Professor W. L. Faith, was organized two years ago and conducts its classes in a separate building from Engineering hall.

Dave Lupfer was president of A.I.Ch.E. this year. Tom Martin was vice-president, and Kemble Sitterley was secretary.

CHEMICAL ENGINEERS—**Back row:** Grant Marburger, Robert Bauer, Dan Green, Charles Lacey, Murlin Howerton, Edward Gustafson, Gene Walters, William Lacy, Harold Stadt, Raymond Maldoon. **Second row:** James Paterson, William Guthrie, Norman McClaren, Myron Foyeaux, Donald Harr, Robert Kohn, Robert Servis, Lyman Gessell, Ed Weber, William Galle, Ben Patterson. **Front row:** David Lupfer, Lawrence Adee, Bill McNeill, Arthur Pryor, Walt Meyers, Richard Checksfield, Wilbur Reed, Clancy Ferguson, Robert Deatz, James Kenney, Vincent Hoover.





AG ENGINEERS—Back row: Dale Dyer, Elias Bloom, Walter Meyer, Arthur Holste, L. H. Schoenleber, Bernard Taub, Wayne Schultz. Third row: Don Cleland, J. W. Martin, Herman Grant, F. C. Fenton, Walter Carleton, Marion Miller, Earl Palmberg, Jim Vavroch. Second row: Daniel Kitchen, Robert Engler, Harry Converse, Richard Eddington, Warren Corbet, Bert Doran, Keller Cordon, Francis Willmeth, Phil Nicholas. Front row: Cecil Siebert, Wesley Buchele, Kenneth Walters, Glenn Schwab, Phillip Bircher, John Campbell, Sivert Thompson, Wilbur Davis, Charles Hunter.

IN DEPARTMENT GROUPS

The Kansas Committee on the Relation of Electricity to Agriculture reported a steady increase in the number of electrified farms in Kansas at a campus meeting conducted by the American Society of Agricultural Engineers in October this year.

F. D. Farrell, chairman of the committee, was a speaker at the meeting. Similar meetings for the purpose of furthering the art and science of engineering in agriculture have taken place during the school term.

The society is a means for furthering better relations between faculty members and students. Its

function is to interest students in professional advancement.

The American Society of Agricultural Engineers had as this year's officers Marion Miller, president; Wesley Buchele, vice-president; Richard Eddington, treasurer; Earl Palmberg, secretary.

Student architects are brought into close contact with professional people in their field through the student branch of the American Institute of Architects.

Bill Ross headed the local chapter and LeRoy Hughes acted as vice-president.

AMERICAN INSTITUTE OF ARCHITECTS—Back row: Harold Keltner, Donald Willis, Mont Green, Audrey Jeon Durland, Phyllis McFarland, Arthur Stearns, Robert Rosenfeld. Third row: Glen Cline, Robert Stomp, Jim Sealey, Neil Smull, Charles Beardmore, Carol Lewis, Glenn Barngrover, John Rogers. Second row: Roger Herrick, Don Depew, Loren Eshelmon, Richard Sizemore, Robert Ekblad, Bill Schmidt, LeRoy Hughes. Front row: Arthur Fillmore, Edwin Darden, Poul Wright, Arthur Martens, Joseph Schwartzmon, Carl Shopley, Deon Laramey, Bill Ross.





A.I.E.E.—Back row: Ernest Swanson, Burns Hegler, Willard Monahan, Wayne Hedden, Bruce Johnson, Bill Dague, Eugene Gault, Norman Niemeier, John Reed, Elmer Hammett, Eugene Stone. **Third row:** Kenneth Hewson, John Bender, James Parsons, Robert Schreiber, Eugene Hall, Robert Syler, Clanton Suiter, Milton Kingsley, Joseph Somers, Martin Wing, Leon Findley. **Second row:** Thomas Church, Cordon Osburn, Donald Myers, Earl Barb, Bill Swim, Vincent Feeney, Laurence Hammann, Kenneth Todd, Rodney Beaver, Wilbur Hole, Roger Slinkman. **Front row:** Earl Olson, Otto Oberhelman, Don Holshouser, Kenneth Johnson, Ken Hamlin, Robert Annis, Tom Doepner, Christ Christ, Tom Pointer, Herbert Michael.

ENGINEERING SOCIETIES

Organizations Aid Development Of Members' Latent Abilities

DECEMBER 17.—Major social function of the American Institute of Electrical Engineers was the mixer in Recreation Center last night.

In addition to offering social activities for engineers in the Department of Electrical Engineering, the organization serves in the development of latent abilities of its members.

Opportunities are afforded for presentation and discussion of papers, reports, abstracts, and for par-

ticipation in inspection trips to places of engineering interest.

Kansas State College boasts one of the few television stations in American colleges. It is operated for the benefit of electrical engineers, whose curriculum includes specialization in the field of communication, electric power and commercial engineering.

Officers of the Kansas State branch of the American Institute of Electrical Engineers during the past year were Kenneth Hamlin, chairman; Joe McDonald, vice-chairman; Leon Findley, corresponding

A.I.E.E.—Back row: Virgil Walker, James Ramsey, Clarence Brown, Melvin Johnson, Robert Brown, Kenneth Lewis, Hugh Hanks, William Dunham, Kenneth McEntire, Howard Eberline, Theodore Torkelson, Joseph McDonald. **Second row:** Kenneth Rice, Harold Hossfeld, Corby Hort, William Bell, William Davis, Phil Blum, Bob Lucas, Jack Zumbunn, Wallace Richardson, Roy Gribben, Roy Coll. **Front row:** Daryl Hawkins, Glenn Smith, Donald Moss, Jack Worner, Byron Farnsworth, George Fetters, Robert Dahlin, Donald Miltner, Lyle Carson, Robert Behrent.





ETA KAPPA NU—Back row: Roy Call, Oliver Riley, Phil Blum, Kenneth McEntire, Kenneth Lewis, R. M. Brown, Melvin Johnson, Lyle Carson. Second row: Kenneth Rice, Robert Schreiber, James Parsons, Joe Bruington, Byron Farnsworth, Russell Kerchner, Donald Moss, Leon Findley. Front row: Joseph McDonald, George Feters, Earl Barb, Bill Swim, Kenneth Johnson, Ken Hamlin, Don Holshouser, Robert Dahlin, Wilber Hole.

PROVIDE SOCIAL CONTACTS

secretary; Robert Brown, recording secretary, and Bob Dahlin, treasurer.

Repair and modernization of the 36-inch Sperry searchlight, a gift of the Red Star Milling company of Wichita to the Division of Engineering and Architecture, was undertaken this year by Eta Kappa Nu, honorary electrical engineering society. The searchlight will be used in the Engineers' Open House exhibition.

Eta Kappa Nu, membership in which is based on scholarship and good citizenship, was headed by Don Moss this year. Other officers included Melvin

Johnson, vice-president; James Parsons, corresponding secretary; Kenneth Hamlin, recording secretary; Phil Blum, treasurer.

The American Road Builders' association, previously limited to junior and senior civil engineers, this year expanded its membership to honor students enrolled in the defense course, Materials and Inspection for Highways and Airports. The organization, which promotes interest in highway work, awarded special memberships in recognition of the high standard of the defense course enrollees. Ray Dunlay was president of the association.

AMERICAN ROAD BUILDERS ASSOC.—Back row: Waggoner, Gustafson, Hall, Dewey, Jenkins, Wilkes, Remmele, Redfield, Stoneman, Dryden, Kent. Fifth row: Trindle, Hellmer, Eberle, Meeks, Hoover, Lennington, Cheney, Sargent, Hutton, Stearns, King, Hansen. Fourth row: Daniels, Woods, Jones, O'Neill, Noble, Moore, H. Smith, Little, Bennett, Eshelman, Campbell. Third row: Munger, Koenitzer, Ireland, L. Smith, Hemmer, Stockebrand, Tjaden, Martin, Leckron, Dunlay. Second row: Wagner, Hamilton, Rambo, Gillmore, McEntyre, Gilles, Stratton, Hershey, Sutherland, Emerson. Front row: Tedrow, Bordner, Markham, MacKirdy.





PI TAU SIGMA—Back row: William Bixler, Edward Kirkhom, Glen Doel, Robert Myers, John Piper, James Walker, Wayne Wittenberger. Third row: Burton Greer, Maynard Holecek, G. A. Sellers, A. J. Mack, B. B. Brainard, Linn Helander, Ray Nelson, Kenneth Colwell, Phil Myers. Second row: Thomas Jackson, Paul Buser, Rex Taylor, Richard Dreyer, David Blevins, Robert Hamm, Borney Limes, Robert Dunlop, Clarence Ash, Bob Roberts. Front row: Don Neubauer, Melvin Estey, Larry Spear, Alvin Acker, Edward Williams, Marvin Reinecke, Neil Vanderwilt, Hobart Tipton, Lorraine Johnson, Norman Ross, William Fitzsimmons.

PI TAU SIGMA INITIATES

Honorary Mechanical Engineering Group Sends Delegate to Conclave

OCTOBER 31.—A two-day informal initiation of members of Pi Tau Sigma, national honorary society for junior and senior students in

the Department of Mechanical Engineering, ended today.

This year the group sent a delegate, John Piper, to the national conclave of Pi Tau Sigma in Pittsburgh, Pennsylvania, on October 29. The group also sponsored several civic projects.



A.S.M.E., SENIORS—Back row: Max Colwell, Harold Summers, Arthur McGovern, Ernest Lewis, T. P. Jackson, James Walker, LeRoy Sanderson, Tom Morrey, William Bixler. Second row: Aubrey Park, Oliver Lombirth, Richard Ogle, Harold Bozarth, B. R. Chapin, William Hogen, Gerald Doughty, Jack Atherton. Front row: E. D. Eastman, A. W. Acker, Wilson Tripp, Bruce Mosbacher, Gorman Hunt, James Boker, Henry Serridge, Charles Anderson, Lorraine Johnson.

A.S.M.E., SENIORS—Back row: Jack Austin, Wayne Wittenberger, George Peterkord, Kenneth Bechtold, Burton Greer, Jerome Morschallinger, Maynard Holecek. Third row: Raymond Mussatto, Floyd Bachus, John Piper, Francis White, Cecil Byers, Phil Myers, Bob Roberts, Harold Novak. Second row: Clarence Ash, Melvin Estey, Jock Downs, Clyde Stonley, Paul Waibler, William Fitzsimmons, Kenneth Colwell. Front row: Neil Vanderwilt, Boyd Rostine, Marvin Fox, James Bowyer, Leo Leggitt, Leonard Mealy, Kenneth Riggs, Larry Spear.





A.S.M.E., JUNIORS—**Back row:** Mustard, Berkey, Smoll, Eystone, Honza, Buser, McDaniel, Hearn, Rarick, Fletcher, Bennett. **Fifth row:** Rosen, Cooper, Parhomek, Butler, MacGregor, Shideler, Hedrick, Heinsohn, Umberger, Boyd, Blevins. **Fourth row:** Mills, Taylor, Myers, McLain, Wall, Williams, Reinecke, Meltzer, Jewett, Ross, Hunter. **Third row:** Westerman, Z. Smith, Illian, Kastner, Jarvis, Boosinger, Quick, Konz, Frusher, Bendersky. **Second row:** Burdette, Weckerling, Bemis, Vining, Cloepfil, Eicher, Siegele, Shapiro. **Front row:** Kaul, Tucker, Fleske, Brainard, Martin, Hamm, Green, Elliot, Farmer.

The organization planned to entertain dates at a hayrack ride in the spring. Other activities included awarding a set of mechanical engineering handbooks to the outstanding sophomore in the department. They also sponsored an Open House exhibit and decorated and furnished a meeting room.

President of Pi Tau Sigma this year was John Piper. Edward Kirkham acted as vice-president. Corresponding secretary was Norman Ross, and Bob Harmon was recording secretary. Bob Myers was

treasurer of the organization.

The Department of Mechanical Engineering has the largest enrollment of the entire Division of Engineering and Architecture. Its students are organized as the Kansas State Chapter of the American Society of Mechanical Engineers.

Chairman of the group was Phil Myers. Other officers were Bill Fitzsimmons, vice-chairman; Jim Walker, treasurer; Jim Bowyer, secretary.



A.S.M.E., SOPHOMORES—**Back row:** Don Dickerson, Roy Oswald, Patrick Riney, Harvey Harakawa, Dwain Caldwell, Paul Borg, Sammy Manos. **Third row:** Mark Hulings, James Baxter, Frank Hannigan, Roy Walker, Herschel Blackburn, Dave Totten, Harold Yakum, Glen Koontz, Joseph Bettinger. **Second row:** Leonard Jones, Robert Engle, James Wagg, John Lindau, Don Davis, William Newlin, Wayne Tallman, Jack Gilman, Dayton Gerlach, Rufus Vawter. **Front row:** Ray Offutt, Robert Nelson, Wendell Johnson, William Kimel, A. H. Zink, Lloyd Smith, Robert Muchow, Maurice Rogers, Norman Crook.

A.S.M.E., SOPHOMORES—**Back row:** Robert Gorman, William McKinley, Marion Spoelstra, Maurice Johnson, Lester Oborny, Dean Engwall, Paul Larson, Earl Seifert, Thomas Paimer, Howard Whiteley, Darrell Fieback. **Third row:** Fred Gardner, Bob Elliott, D. M. Dildine, Jack Roberts, Lowell Boughton, John McFall, James McRoberts, Sanford Moats, Dick Biege, Warren Snyder, Louis Messerlie. **Second row:** William Gerlach, David Gruver, Jim Scott, R. D. Casey, Fred Budden, Delmont Durham, Aubrey Chessmore, Robert Lorson, Richard Holmes, Loyd Peterson, Lauren Edgar. **Front row:** Wesley Sidesinger, William Funk, M. W. Patterson, Alfred Lindholm, C. D. Iddings, Charles Edwards, Philip McDonald, F. D. Burnett, Daniel Hamer, Joe Rowlen, Kenneth Dwyer.





AMERICAN SOCIETY OF CIVIL ENGINEERS—**Back row:** Vinson Rambo, Thornton Dewey, Max Tysor, Grant Waggoner, Robert Walker, Harold Lear, Hubert Hall, Herbert Beyer. **Third row:** Clarence Compton, Edward Hellmer, Karl Eberle, Frank Jones, Reed Morse, Lee Cheney, Clyde Woods, James Wilkes, Lacey Kent. **Second row:** Philip Bennett, Lynn Noble, Gordon O'Neill, Lawrence Craig, Max Gelwix, Harold Leckron, H. H. Munger, Lee Lennington, Leonard Hoover, Art Weeks. **Front row:** Lester Newkirk, Kenneth Ireland, Dennis Hemmer, Larry Smith, Victor Stockebrand, Maurice Tjaden, Jack Ransom, Audwin Mortin, Max Oelschloeger, Joe Blattner, Roy Dunlay.

CIVIL ENGINEERS HAVE MIXER

A.S.C.E. Sponsors Informal Social to Promote Fellowship

DECEMBER 17.—Civil engineering students took time out from their slide rules and drafting boards to have an informal mixer in Thompson hall last night. The meeting was sponsored by the student chapter of the American Society of Civil Engineers for the purpose of promoting fellowship among faculty members, upperclassmen, and undergraduates in the department.

All juniors and seniors in the Department of

Civil Engineering are members of A.S.C.E. Upon graduation, a student may apply for membership in the national society. The programs for the regular meetings, which are held every two weeks, usually feature a civil engineer who has had experience working in one of the various fields of the profession.

John McEntyre is president of the organization. Other officers include Ray Dunlay, vice-president; Harold Hamilton, secretary; Robert Tedrow, treasurer; Bob Gilles, Open House chairman; and Lloyd Durow, publicity chairman.

AMERICAN SOCIETY OF CIVIL ENGINEERS—**Back row:** Burt MacKirby, Robert Tedrow, Harold Hamilton, Horry Hershey, Neil Gillmore, Don Nicholson, William Sutherland, John McEntyre. **Second row:** Hans Von Unwerth, Page Wagner, L. V. White, F. F. Frazier, Lloyd Durow, Jack Whiteside, James Bordner. **Front row:** Orval Daniels, Robert Gilles, Clyde Stratton, Dwight Jenkins, Lonnie Emerson, George Campbell, James Trindle, William King.



GLIDER CLUB RELAXES on the steps of Engineering hall. The group includes Jim Scott, Andy Robson, Ray Sander, Harry Tyrrell, Doug Gary, Rex Taylor, and Richard Dreyer.



ORDER GROUNDS FLYING GROUPS

C.A.A. Authorities Temporarily Suspend K.S.C. Airmen's Activities

DECEMBER 8.—Civil Aeronautics authorities suspended flight of all airships from non-approved fields today due to the immediate war crisis.

Kansas State's Flying Wildcats and members of Glider club, professional organization for students interested in glider flying, literally had "their wings

clipped" and have been grounded temporarily, during which time both groups will attend lectures and study the present flying conditions.

Don Hunt was the president of the Flying Wildcats this year. John Dart acted as vice-president; and Wayne Starr was secretary-treasurer.

Head of the Glider club was Richard Dreyer with Hershall Blackburn, vice-president, and Howard Turtle, secretary-treasurer. C. E. Pearce was faculty sponsor.

FLYING WILDCATS—Back row: William Deom, Kenneth Eicher, Leonard Akes, John McRoe, Luevo Alsop, Mrs. Eddie Fisher, Mory Chorlson, Robert Turkleson, Rex Burden, Morvin Green. Fourth row: Harold Hunt, Paul Clingmon, Milt Hill, Eugene Fonconnon, Leonard Meoly, Tom Kropf, Tiemon Crow, Robert Brunson, Raymond Peterson. Third row: George Barley, Robert Horvey, Mox Oelschloeger, Jock Johnston, Francis Kennedy, Albert Nelson, William Frusher, Jim Gerloch, Rolph Schlicht, Myron Green. Second row: L. E. Hudiburg, R. C. Johnson, C. E. Pearce, R. R. Prescott, R. E. Elliott. Front row: Wayne Storr, Don Hunt, John Dort.





KSC Plays Host to Farmers At 73rd Annual Convention

FEBRUARY 3.—Continuing a 73-year tradition, around 1,000 farm people representing 100 Kansas counties gathered on the Kansas State College campus today to attend Farm and Home week, sponsored annually by the Division of College Extension. Instruction and inspiration in homemaking and in all the major divisions of the agricultural industry of the state are included in the four-day program.

Ranking with the Farm and Home program as a major activity of the extension service is the sponsorship of the 4-H Roundup in June, which draws some 1,500 Kansas young people to the campus annually.

FORMULATING AND DIRECTING plans for the extension activities is Dean H. Umberger, shown (above) in his office. Posing outside Anderson hall (inset) is Prof. L. C. Williams, assistant extension director. Professor Williams was in charge of arrangements for this year's Farm and Home week. Headquarters for extension workers are divided between Anderson and the Extension annex, located on Anderson avenue.



Home demonstration agents and county farm bureau agents serve as the "middle-men" through which the Extension division operates to improve farm and home conditions in Kansas. Many Kansas State home economics graduates serve as home demonstration agents whose principal function is to show farm women the latest wrinkles in food canning and family nutrition. Many agriculture graduates are county farm agents, whose trips from farm to farm keep the land owners posted on new crop techniques.

Correspondence School Popular

Another chief service of the College extension is its correspondence school, which offers courses by mail to students all over the country. Hundreds of students take advantage of the service annually, enrolling in courses ranging from trigonometry to sociology.

FARM WEEK BRINGS CROWD



By means of KSAC radio programs, information on agriculture, home economics and rural engineering is made available to everyone by the Extension division. Farm service programs are daily features of the College station. Cooperatively employed extension agents are now located in 103 counties of the state. The extension organization, which reaches more than 800,000 Kansas people each year, serves as a two-way communication system between the College and the general public. Through this medium Kansas State College attempts to make agriculture more prosperous and rural living more satisfactory. The work is maintained by a cooperative undertaking of the federal and state governments, through the United States Department of Agriculture and the College.

EXTENSION DEPARTMENT HEADS are Prof. Maynard H. Coe (upper left), Prof. George Gemmell (upper right), Prof. Geargianna Smurthwaite (lower left) and Prof. L. C. Williams (lower right). Jim Chapman, KSAC announcer, is shown (left) with L. L. Longsdorf, program director.



BEING THE HEAD of one of the largest divisions on the hill is not a simple task but Dean Radney W. Babcock (top) always finds time to answer the questions of his perplexed charges. Dr. Babcock came to this campus in 1930 after being the head of the mathematics department at De Pauw university.

L. E. HUDIBURG, physics professor, is now Dean Babcock's right hand man.

HUDIBURG

Physics Prof Will Aid Dean Babcock In Ruling General Science Division

SEPTEMBER 9, 1941.—Associate Professor L. E. Hudiburg of the Physics department was appointed assistant dean of the General Science division today, and will relieve Dean Babcock of many routine tasks.

No other division offers such a diversified curricula, one of the reasons for its great popularity with the students. Fall registration figures showed that 398 students were enrolled in the regular general science curriculum. The remainder were unequally distributed through courses in industrial journalism, business administration, pre-veterinary



medicine, physical education, industrial chemistry and music.

Associated with the college for nearly 30 years, Prof. George A. Dean has taught many students the practical side of entomology. Dr. W. E. Grimes and his department emphasize fundamental as well as advanced theories of economics. Many fluent public speakers have received their initial training from Prof. H. T. Hill, head of the Public Speaking department, while Dr. E. L. Holton, dean of summer school and head of the Department of Education, supervises the college preparation of hundreds of potential teachers.

Divided Into 20 Departments

From one end of the campus to the other, General Science students trudge throughout the school year to study the conjugation of French verbs, or the symbols and compounds of chemical formulas.

The division is subdivided into 20 departments. "Genial Mike" Ahearn is the well-known director of athletics of the college. From Dr. J. H. Burt students learn about anatomy and physiology.

Dr. L. D. Bushnell, internationally recognized as an expert, introduces the novice to the world of the bacteriologist. Lt.-Colonel James F. Campbell is the

CHOSEN AS ASSISTANT DEAN



vigorous commandant of the R.O.T.C. from whom students learn military tactics and strategy.

Prof. A. B. Cardwell directs the young physicists, while Prof. H. W. Davis supervises the English department where freshmen learn the niceties of theme writing and the outstanding classics from the field of great literature.

This diversity in subject-matter makes the division approximate a liberal arts course and contributes to its popularity.

GENERAL SCIENCE DEPARTMENT heads are: (top) M. F. Ahearn, Dr. J. H. Burt, Dr. L. D. Bushnell, Lt.-Col. J. K. Campbell, Prof. A. B. Cardwell, Prof. H. W. Davis. (Left) Prof. G. A. Dean, Dr. W. E. Grimes, Prof. H. T. Hill, Dr. E. L. Holton.



Figures Show General Science Division Has Marked Decrease

JANUARY 29.—From the enrollment figures disclosed by the college registrar today, it was found that for two consecutive semesters, the Division of General Science was only in the runner-up position for having the largest division enrollment in the College. It was surpassed by the Division of Engineering and Architecture. Last year more than one-fourth of the student population was taking courses in General Science.

Spring registration also showed that there were only 798 students taking General Science courses as compared with 925 at the same time last year. The marked decline in enrollment was attributed to the unsettled world conditions.

Students' Health Watched

Dr. M. W. Husband and his medical staff are prominent in the division, for guarding the health of the entire student body requires their constant attention. Almost every freshman knows Dr. H. H. King, head of the Chemistry department. "Doc" King is also an ardent sports fan and is Kansas State's representative in the Big Six conference.

WAR CUTS ENROLLMENT



Choral ensembles are directed by Prof. William Lindquist who is also head of the Department of music.

Future botanists study plant specimens in the Department of Botany and Plant Pathology of which Prof. L. E. Melchers is the head. The Egyptian government invited Professor Melchers to reorganize their Department of Mycology in 1927-29 and to formulate a new plant disease quarantine service for Egypt.

All the modern languages come under the expert supervision of Prof. Fritz Moore. Geneticist of

MORE DEPARTMENT HEADS in General Science are: (top) Dr. M. W. Husband, Dr. H. H. King, Prof. William Lindquist, Prof. L. E. Melchers, Prof. Fritz Moore, Dr. R. K. Nabours. (Left) Dr. R. R. Price, A. B. Smith, Prof. W. E. Stratton, Prof. R. I. Thackrey.



ANDERSON HALL IS the home of the General Science administrators, as well as classes in foreign languages, English, and health.

world fame is Dr. Robert K. Nabours. The "grass-hopper authority" of the country, he is the head of the Zoology department. Dr. Ralph Price's American history classes have been campus favorites for many years for he and his capable staff give the background of history and government which enables students to understand their present day problems.

One of the finest college libraries west of the Mississippi is supervised by Arthur Bourne Smith who has been the College librarian since 1911. Prof. W. E. Stratton and his Mathematics department help the student to grasp the mysteries of square root, theorems, and logarithms.

Prof. R. I. Thackrey, head of the Department of Industrial Journalism and Printing, keeps aspiring journalists busy pounding the typewriters of old Kedzie hall, and working on campus publications.

THE MYSTERIES OF physics are being probed in this laboratory scene, as gram calories are explained to a puzzled student.

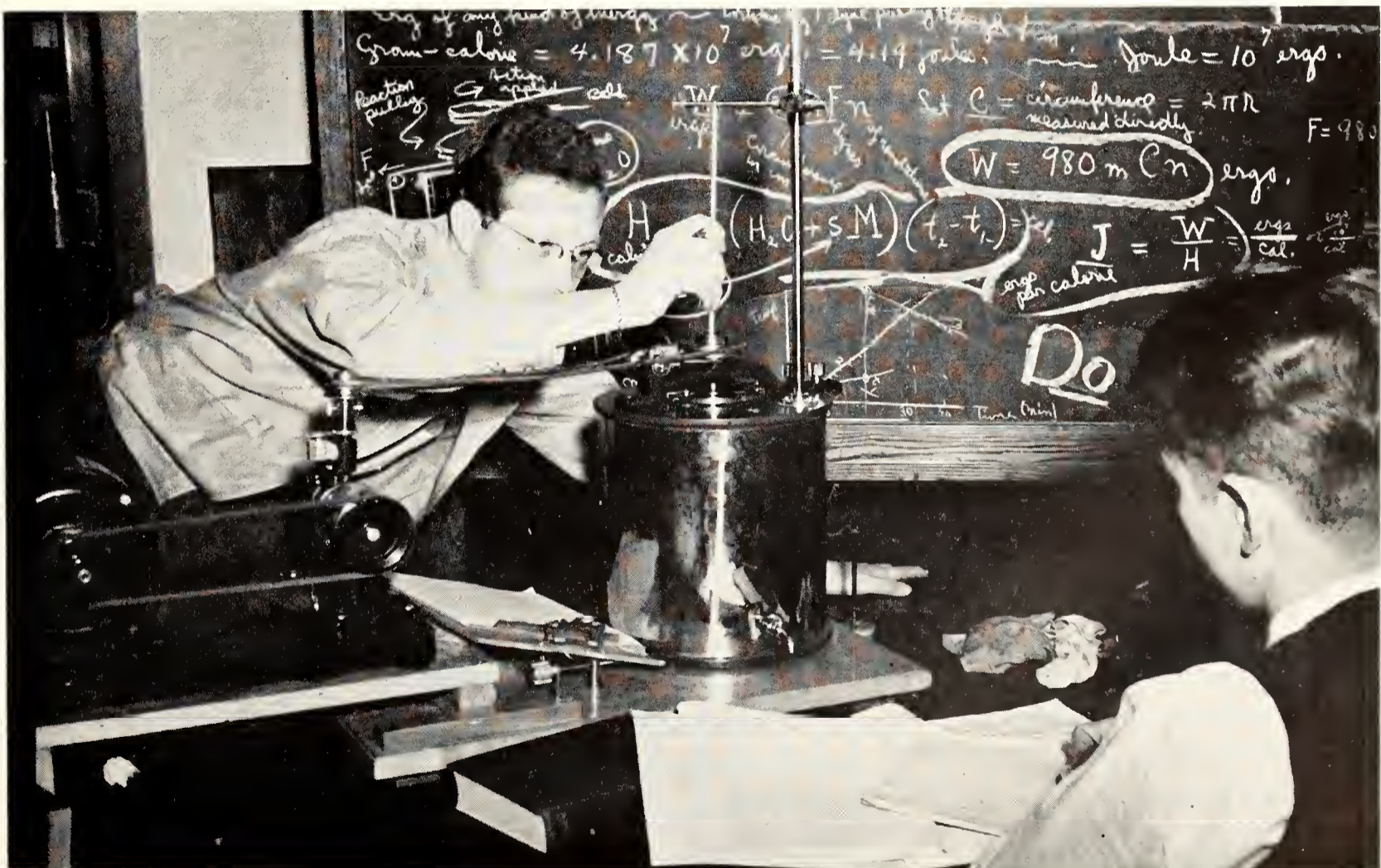



ALPHA KAPPA PSI — Back row: Harold Santner, Jahn Fraam, Dale Dietz, Rex Grauerhalz, Lloyd Brawn, Gerald Klema, Wilson Carl-gren, Dan Debler. Second row: Llayd Bennett, Max Brawn, Jahn Koger, Jim Kline. Frant row: Dan Kartman, Bab Kirk, Arthur Cardes, Leslie Eddy.

COMMERCE CLUBS ARE ACTIVE

Alpha Kappa Psi and Business Club Hold Meetings Regularly

OCTOBER 7.—Alpha Kappa Psi, national professional commerce fraternity, met today to select committee heads and plan activities for the year. The fraternity, which is an honorary organi-

zation for business students, meets bi-weekly. Leslie Eddy is president of the group.

The Business club, open to all students in the business curriculum, meets monthly to hear guest speakers in the commerce field. Activities are climaxed with a banquet in the spring, at which new officers are presented. John Koger heads the group.



BUSINESS STUDENTS' CLUB OFFICERS—Back row: Lucille Elmare, Marian Boomer, Lucille Wolfard, Morjary Lindgren, Martha Hemp-hill. Frant row: Jahn Koger, Dan Brown, Keith Eshelmon, Jock Horoccek, Russell Nixan, Worren Harnsby, Leslie Eddy, Harold Santner.



SIGMA DELTA CHI—Back row: Hurst Majors, Jahn Helm, Paul Dittmore, Milt Hill, Glenn Williams, Bill Hall, Jack James. Second row: Charles Platt, C. J. Medlin, R. I. Thackrey, H. Kriegbaum, E. T. Keith, E. M. Amas. Front row: Gardan West, George Barley, Harry Bauck, Bab Gahagen, Fred Parris, Terry Daugherty, Ken Evans.

JOURNALISTS HAVE PICNIC

Mixer Is Sponsored by Two Honorary Journalism Groups

SEPTEMBER 25.—Students in the Department of Industrial Journalism and Printing were entertained tonight at a "Journalism mixer," sponsored jointly by Sigma Delta Chi and Theta Sigma Phi.

Sigma Delta Chi, headed this year by Kendall Evans, is a professional fraternity for men journal-

ists. C. J. Medlin is faculty sponsor for the organization.

Theta Sigma Phi is the professional organization for women journalists. Sponsored by Miss Jane Rockwell and presided over by Ema Lou Bireline, this year's group conducted various defense projects including the collection of magazines to distribute to soldiers stationed at Fort Riley. The organization also sponsored a tea for women journalism transfers and another for students enrolled in home economics and journalism.

THETA SIGMA PHIS reminisce as they look over the scrapbook kept of the organization's activities. Standing are Morgaret Mock, Foye Clopp, Mory K. Cantrell and Grace Christiansen; seated are Morgaret Wunsch, Mory Morris, Jone Rockwell, Mory Morgoret Arnold and Ema Lou Bireline.





PHI ALPHA MU—Back row: Mory Morjorie Willis, Morjorie Rogers, Mory Morris, Dorothy Triplett. Second row: Borboro Compbell, Bonnie J. McRill, Aileen Hostinsky, Virginio Delono, Jeon Bishop. Front row: Mory Margaret Arnold, Doris McGugin, Morgery Lawrence, Pat Potter, Dorothy McGugin, Mary Alice Pile.

PHI ALPHA MU GIVES AWARD

General Science Honorary Gives \$25 Prize to Aileen Hostinsky

MARCH 3.—A \$25 award was presented to Aileen Hostinsky by the members of Phi Alpha Mu, general science honorary society for women, at the annual dinner meeting last night in Thompson hall. The prize was given Miss Hostinsky in recognition of her scholastic record—the highest for a junior woman in the general science division. The presentation was made by Mary Morris, this year's president.

Phi Alpha Mu has always been known on this

campus for its exceptionally high scholastic standing. Those eligible for membership were initiated into the club in March.

The Williston Geology club has for its purpose the furthering of interest in geology. The club consists of all students concerned with the field.

The club sponsors the geology seminars and one social function each semester. At the spring election Claude W. Matthews was elected president for the coming year.

Bimonthly meetings were held to discuss geologic problems and outside speakers were frequently featured on the programs of this interest group.

GEOLOGY—Back row: Nick Fent, William Smick, Joy Stevens, Evelyn Seeberger, Frank Hetzke, Norman Stiles, Joseph Chelikowsky. Second row: Jewel Ogden, Fred Jones, Claude Matthews, Avery Gorton, Willis Aldermon, Charles Beorman. Front row: Edwin Pincomb, John McNeel, Harry Peorce, Waldron Workman, Jock Kilkenny, Warren Hicks, Milton Woodrick.





DEAN MARGARET M. JUSTIN (top), whose foresight and leadership have resulted in the remarkable development of Kansas State's Division of Home Economics, is a nationally recognized authority in her profession.

ASSISTANT TO DEAN Justin is Eva McMillan, associate professor of food economics and nutrition. Off the campus Dean McMillan enjoys creative woodwork and needlecraft.

JUSTIN IS DEAN

Home Economics Students Display Activities During Two-Day Meet

APRIL 11.—“United for Service” was the theme of the 12th annual Kansas State College Hospitality Days, which ended tonight.

This two-day open house exhibit, sponsored by the Division of Home Economics, ended with the Hospitality Hop, formal dance given in Nichols Gymnasium. A college assembly for campus visitors as well as college students officially opened the event.

The program of the open house included exhibits of the individual Home Economics departments, judging and essay contests for high school girls, a style show, campus tours, teas and banquets.



Justin Is Appointed Chairman Of Kansas Defense Committee

OCTOBER 18.—For the purpose of determining a plan for better community health through nutrition the Kansas Nutrition conference met in Topeka today with Dr. Margaret M. Justin, dean of the Kansas State College Division of Home Economics, as the newly appointed head of the Kansas committee on Nutrition in Relation to National Defense.

Dean Justin is largely responsible for the active and constructive program of Kansas State's Division of Home Economics.

She received her B.S. degree in Home Economics at Kansas State and a B.S. degree in Education at Columbia university. She supplemented this training at Yale university, where she received the Culer Fellowship. She was given her Ph.D. degree at Yale also.

HOME EC HEAD AIDS



National A.A.U.W. Officer

As a recipient of the A.A.U.W. Foreign Fellowship from Yale, Dean Justin became an active member in the society and is now vice-president of the national group, elected to the office from the Southwest Central region.

As a consultant for all seniors in the Division of Home Economics, she has become an expert in advising students on their curricula and personal problems. She has a remarkable memory for the names of prospective Kansas State students, as well as women enrolled in the College.

In addition to her work as a faculty member, Dean Justin has written a number of books, most of which have been textbooks.

Coming from the University of Toronto, in Toronto, Ontario, Canada, Assistant Dean Eva Mc-

HEADING THE DEPARTMENTS of the Division of Home Economics are: (top) Prof. Dorothy Borfoot, Prof. Alpha Latzke, Dr. Ruth Lindquist, Dr. Martho S. Pittman. (Left) Dr. Kathorine Roy, Mrs. Lucile Rust, Mrs. Bessie Brooks West.



STUDENTS IN CLOTHING and textiles laboratories display their abilities to design and create clothing for themselves in an advanced class.

GOVERNMENT IN NUTRITION WORK

Millan now aids Dean Justin in the task of heading the Division of Home Economics. At the same time she serves as associate professor of food economics and nutrition.

Dean McMillan received her Ph.B. and S.M. at the University of Chicago.

The Kansas State College Division of Home Economics, acclaimed as one of the best in the United States, includes seven departments of study: art, clothing and textiles, child welfare and eugenics, food economics and nutrition, home economics education, household economics and institutional management.

Many books written by professors in the department are used as texts both on this campus and in high schools over the state, and some of these authoritative works are nationally known.

CALVIN HALL, THE "home" of students in the Division of Home Economics, affords ample room and modern equipment for women of the domestic profession.





HOME ECONOMICS EXECUTIVE COUNCIL—**Back row:** Carol Stevenson, Mildred Major, Hermagene Palenske, Harriet Halt, Emma Lou Thomas, Marie Montgomery, Martha Ann Pattison, Jane Haymaker. **Second row:** Darathy Zerbe, Mary Rinner, Madeline Fisher, Vivian Marlow, Patricia Beezley, Marjorie Farce, Irma Papp, Margaret Raffington. **Front row:** Jean Falkenrich, Margaret Hill, Katherine Newman, Margaret Bayless, Marcile Narby, Anna Dean Wagaman, Betty Hasmer, Virginia Siebert, Edith Dawley.

HOME ECS PLAN TO IMPROVE

"Hospitality Days" Is Sponsored

By Margaret Justin H. E. Club

DECEMBER 9.—The executive council of the Margaret Justin Home Economics club today formulated plans for a project to improve nutritional conditions of students.

President of the council is Patricia Beezley. Other officers include Martha Ann Pattison, vice-president; Emma Lou Thomas, secretary-treasurer; Jane Haymaker, chairman of the lecture board.

A responsibility of the Margaret Justin Home Economics club is the sponsoring of the annual Hospitality Days exhibition. The executive council this year appointed Marcile Norby, general chairman, and Jean Alford, chairman of the exhibits. Both are juniors in the Division of Home Economics.

The purpose of the Home Economics Freshman council is to help the freshman girl orient herself to the campus.

Its activities this year included a fall tea for freshman girls enrolled in the Division of Home Economics.

HOME ECONOMIC COUNSELORS—**Back row:** Edith Hanna, June Larrick, Carol Stevenson, Hermagene Palenske, Fern Raelfs, Alma Becker, Marie Rizek, Helen Weber, Martha Ann Pattison, Elsie Larsen. **Second row:** Darathy Zerbe, Wilma Gantenbein, Gladys Devare, Margaret Raffington, Louise Schlicher, Jean Courter, Virginia Raller, Mary Jane Chase, Margaret McCutchan, Edith Dawley. **Front row:** Barbara Weigand, Marcile Narby, Margaret Bayless, Mildred Shannan, Glaria Spiegel, Beth Stackwell, Maryanna Lack, Rachael Wagaman, Margaret Jean Van Harn, Margaret Hill.





OMICRON NU—Back row: Martha DeMand, Lorraine Clements, Jean Falkenrich, Jane Haymaker, Marie Montgomery. Second row: Betty Elaine Hutchinson, Shirley Pohlenz, Margaret Salsler, Alma Proudfit, Irma Popp, Lois Mace. Front row: Helen Reiman, Mary Ann Bair, Louise Willmeth, Rachael Wagaman, Dorothy Beezley.

NUTRITIONAL CONDITIONS

At the annual November initiation banquet of Omicron Nu, national home economics professional society, new members were awarded recognition for high scholarship in the Division of Home Economics.

Omicron Nu chooses its members from senior and second semester junior classes in the division.

The society awards \$10 each year to the freshman enrolled in the Division of Home Economics having the highest scholarship. This year's recipient was Emma Lou Thomas, of Hartford.

Officers of the group were president, Rachael Wagaman; vice-president, Helen Reiman; secretary, Marie Montgomery; treasurer, Irma Popp.

The major function of the Radio club, a part of the Margaret Justin Home Economics club, is the regular 10-minute informative program broadcast from KSAC each Tuesday.

The group, numbering some 60 women students, plans and produces its broadcasts with the assistance of Don Landis, graduate assistant in the Department of Public Speaking, and Bill Hall.

HOME ECONOMICS RADIO CLUB—Back row: Hermagene Palenske, Edith Dawley, Betty Hale, Elsie Larson, Marie Rizek, Mary Parkhurst, Marie Montgomery, Margaret Wunsch, Dorothy Johnson. Third row: Katharine Gentry, Lois Mace, Wilma Staehli, Freda Butcher, Alice Magers, Lucille Rosenberger, Wilma Hannah, Laura Kubin, Ja Ann Jefferson, Etta May Hodgson. Second row: Margaret Hill, Josephine Hoover, Alice Pearson, Marjorie Wanamaker, Joyce Dryden, Edith Kessler, Marion Jensen, Mary Evelyn Nielson, Jeanne Stephenson, Gladys Boone, Mary Schulz. Front row: Ruth Botz, Olivia Dunham, Shirley Newacheck, Orpha Morris, Virginia Siebert, Virginia Toews, Gloria Spiegel, Genevieve Harris, Catherine Hardin, Loma Robley, Mary Margaret O'Loughlin.





Potential home-makers exhibit their accomplishments to Hospitality Days visitors . . . the mysteries of the human anatomy (upper left) are explained to an interested audience . . . design class drawings are studied by another (upper right) group . . . (above) a rug takes shape under the skillful hands of Blanche Stacy, handicraft student . . . another home ec-er (right) demonstrates the gentle art of pants-pressing.



VET DEAN DYKSTRA supervises the administration of students in his division in addition to his duties as a professor of surgery.

VET DEAN HEADS COMMITTEE

Dykstra Is Appointed Chairman Of Veterinary Defense Council

JANUARY 26.—Ralph R. Dykstra, dean of the Division of Veterinary Medicine, announced today his appointment as chairman of the Kansas Veterinary Preparedness committee. This committee is the Kansas subsidiary of the National Office of Defense and Welfare service. The purpose of this service is to make a survey of the veterinarians in the state and the needs of the livestock in Kansas for veterinary attention in comparison with the need in the army for veterinary doctors. Its function is to recommend to the National Selective Service

board the areas where veterinarians are needed in private practice over the needs of the army.

A Native of Holland

Dean Dykstra came to the United States with his parents from Holland, and was graduated from Iowa State college in 1905. For several years he worked for the U. S. Bureau of Animal Industry. He is a member of Phi Kappa Phi, Phi Zeta, Gamma Sigma Delta, and Sigma Xi, honorary societies. Dean Dykstra, as chief of the veterinarians, is in charge of 19 faculty members and is a professor of surgery. He is past president of the American Veterinary Medicine association.

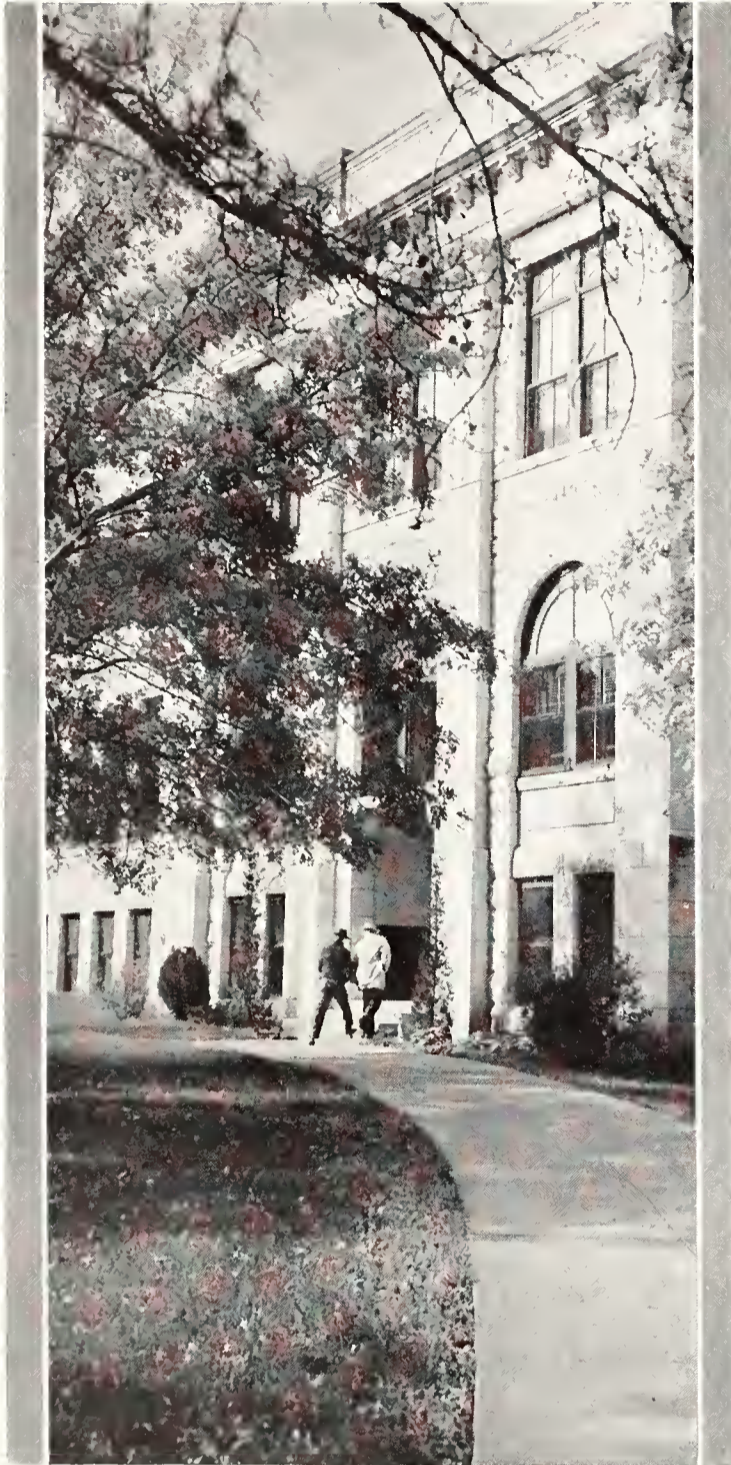

K-State Unit Is Listed as One Of Top Ten Schools in Country

AUGUST 15, 1941.—Today is the deadline for applications for enrollment in the Division of Veterinary Medicine. Enrollment in this division is limited to a total of 200 students by authority of the State Board of Regents. The first consideration for admittance to the division is that precedence shall be given Kansas residents or students from states with no veterinary school.

The vet course includes five years of college work before a degree is granted. During the first year the pre-vet is enrolled in the Division of General Science. Then upon acceptance he is transferred to the veterinary division. Acceptance is based mainly upon scholastic standings.

Listed Among Top Ten

The Kansas State College division is listed among the top ten veterinary medicine schools in the United States.

Veterinary buildings were built at K-State at a cost of more than \$250,000 and are thorough and modern in all equipment. Modern classrooms and laboratories are found in Veterinary hall, main building of the division.

Vet graduates may enter the Bureau of Animal Industry, be officers in the United States Army or set up private practice.

200 ENROLLED IN VET COURSE



Over 18,000 cases were treated in the Kansas State Veterinary clinic during the past year, an increase of 3000 cases over the previous year. This clinic is the practice room for all junior and senior vets, for here they learn practical application for their previous training. More than 100 students

SHINING BRIGHT AMONG the trees is Veterinary hall (above) main building of the Division of Veterinary Medicine at K-State. Dr. E. J. Frick (left) and Dr. L. M. Roderick are two department heads in the Veterinary division. Frick is in charge of the clinic and Roderick is head of the Department of Pathology.



A FRESHMAN VET is the "patient" in this Jr. AVMA initiation.

are enrolled in the clinic course this year. The practice in animal surgery and treatment is valuable educational experience for future private practice, making the vet better qualified in his chosen profession at the time of graduation.

Because the division is the smallest on the hill, students know each other well, and vets are recog-

nized over the campus for their comradeship and close cooperation.

Quite different from the clinic of 1872 is the modern hospital. In the first year of the clinical history just 54 cases were handled. From that year to the present time the practice has increased many-fold. College animals treated this year numbered 4150 as compared with the small number in 1872. Monkeys, beavers, deer and alligators were among the animals treated.

Work on Outside Cases

Every afternoon from 1 to 3 finds the vet hard at work on some case or driving around the country on ambulatory duty. Up-to-date equipment is in the reach of every student. Besides the large amphitheatre—where the students watch operations and have lectures, there is the small animal ward and the large animal stalls. In the Veterinary hospital are also the offices of the surgeons of the department. Dr. E. J. Frick is in charge of the Veterinary clinic.

INTERESTED VETS WATCH Dr. E. R. Frank operate in the amphitheatre in the clinic. This is just daily routine for the junior and seniors of the department.





FRESHMEN—Back row: Charles Stumpff, Don Henshow, Leo Garvert, George Merrill, Louise Scherger. Third row: Rufus Miller, Leland Stephenson, John Healy, Robert Gentry, Bill Hall, Warner Barry, Foster Kordisch. Second row: Robert Michael, Robert Reed, Allen Shopmaker, Alan Bradbury, Max Grandfield, Alfred Poindexter, Dean Gross, William Brock. Front row: Gordon Smith, Orville Gernand, Elmer Strothman, Floyd Beaver, Marcus Morris, Robert Guilfoil, Earl Pugh, Lawrence Hill, Melvin Scoby.

VET COURSE IS "PEPPED-UP"

Curriculum Is Accelerated to Meet Army and Civilian Needs

JANUARY 29.—Vet students today began an accelerated curriculum enabling them to graduate sooner than has been possible before. This pepped-up course has been established to meet the need in both army and civilian life for veterinary doctors.

This will allow the student to graduate in three years with two summer schools instead of the re-

quired four years. The total of 137 hours of work is still required for graduation but the officials are increasing the hours and cutting down the time to meet the national emergency needs.

During the second year of this accelerated curriculum the vets must go to school from 7 a.m. to 6 p.m. The course includes 32 hours the freshman year, 18 hours in two summer schools, 43 the second year and 44 the last year. This change has been approved as a means of getting the needed well-trained doctors in the shortest length of time.



SENIORS—Back row: Dick Gorman, DeVere Rotliff, Quentin Jeppesen, Waldemar Berner, Ted Dalziel, Jay Reynolds, Ben Shambaugh, William Gaston, Les Edrington, Roger West, Jack Fox. Fourth row: Floyd Steele, Max Gould, George Hickman, Keith Downey, Bernard Weiner, Edward Mahler, Clarence Love, Don Christian, Allen Brite, Don Liebengood, Ernest Siegel. Third row: Arthur Case, James Bright, Carl Voelker, Orval Meinecke, Rolph Blazier, John Gorrett, Francis Ahrendes, Robert Lank, Arthur Kirk, Ralph Bruce, Freeman Hall. Second row: Conrad Nelson, Maurice Ball, Robert Mossman, Bruce Watson, Richard Sheo, John Fieser, Wayne Appleton, Robert Houke, Lelond Linn, Roderick MocRoe. Front row: John Cady, Hugh Callaway, Anthony Prasnikor, Edward McDonald, William P. Johnson



JUNIORS—**Back row:** Ray Upham, Clark Campbell, Dean Elliott, Ed Staddard, Jess Ruf, R. N. Spencer, W. J. Simic, M. S. Sheehey, Arthur Rabb, Lowell Webb, Ralph Messer. **Third row:** Clifford Beyler, Clarence Hastetler, Donald Lunt, Keck Kimbell, Neil Beckenhauer, Carrall Mills, Gerald Guss, Henry Bender, Bursan Busset, Robert Handel. **Second row:** Clayton Griffiths, Bill Myers, Robert Warthman, Robert Hentzler, Robert Ericksan, Lester Burkert, Robert Nelson, Ralph Knache, Rufard Winters, Mark Wilson, Melvin Swenson. **Front row:** Albert Caates, Carlyle Symms, Charles Whiteman, George Atkinsan, Olin Marris, Lysle Wilkins, Earl Gary, E. L. Mantgamery, Larrain Sebree, Nalan Ludwig, George Shart.

SHEA HEADS JUNIOR A. V. M. A.

Organization Promotes Technical Development Among Its Members

NOVEMBER 21.—Junior members of the American Veterinary Medicine association took off their white coveralls tonight and entertained guests at their annual Javmarack, one of the outstanding social functions of the A.V.M.A. at Kansas State. The association endeavors to develop its members technically along veterinary lines, and its programs include some literary and social training.

Another important party of the year is the spring dinner dance for all vets, featuring a guest speaker of national importance. The affair is usually semi-formal.

Speakers at the bi-monthly meetings are scientists along veterinary lines. Initiation into the Jr. A.V.M.A. is a private affair and strenuous for the freshman "patients."

Dick Shea was president for the fall semester and Don Christian will head the association during the spring term.



SOPHOMORES—**Back row:** Warren Harris, Joseph Guilfail, Jahn Burns, Richard Buchli, Lester Jackson, Robert Atkins, Kenneth Zimmerman, Charles Wempe, Kala Hineman, Rager Caffman, Kenneth Shane, Dean Parter. **Fourth row:** Merrill Rackhald, William Miesse, William Thies, Kenneth Mitchell, Jahn Parter, Keith Henriksan, Hayt Brawn, Russell Minnis, Marshall Reeve, Leslie Faelschaw, Fred Ogilvie. **Third row:** Hugh Caraway, Richard Hineman, Richard Olney, Amas Wilson, Hugh Meredith, Adell Brecheisen, Willard McMahan, Robert Pappenhouse, Val Lumb, Richard RaBards, Wilbur White. **Second row:** Howard Weber, Lea Berg, Robert Maady, Jack Lamant, Fayne Oberst, Raymond Cook, Dan Bawers, Gardan Vacura, Clarence Penticuff, Jahn Hains, Robert Pyles. **Front row:** William Jamisan, Leonard Mahney, Arlan McCurkin, Paul Gatzaulis, Eugene Anderson, Lloyd Isaacson, Earl Splitter, Orvin Haller.



DR. E. L. HOLTON has served as dean of summer school since the first session in 1911 in addition to his work as head of the Department of Education. This year's summer school will meet for the thirty-second consecutive term.

935 ATTEND SUMMER SCHOOL

New Graduate Guidance Clinic Brings School Administrators

MAY 28, 1941.—Enrollment figures showed a slight decrease this year when the final figure of 935 students was announced by Edwin L. Holton, dean of summer school.

Encouraging the enrollment for 1942 is a graduate clinic in guidance. This course is designed for administrators and directors looking toward guidance and counseling responsibilities.

Other activities customary during the summer session include the production of one play, the pub-

lishing of a smaller edition of the Collegian and three celebrity series performances.

The purpose of school during the summer is to give additional training to teachers wishing to grow in their profession, and to meet the needs of those who are candidates for certificates granted by the State Board of Education.

Additional reasons for summer school are to accommodate superintendents and principals who desire research in problems of public education, and to provide a place for candidates for higher degrees.

Undergraduates who wish to continue their studies during the summer also use this session to advantage as well as high school graduates about to begin a college term.



DR. J. E. ACKERT, a nationally recognized parasitologist, heads the Division of Graduate Study. He is busiest during the summer because graduate students dominate the three-months' session.

ACKERT IS GRADUATE DEAN

Majority of Advanced Degrees Are Awarded in Summer Session

JUNE 2.—Sessions of the graduate clinic in guidance, designed for administrators and directors of guidance and graduate students, began today and will be continued for three weeks.

This guidance program clinic is the major activity of the graduate students and takes place during the summer session, which is the most popular school term for advanced scholars.

Graduate students are organized in the form of a Graduate club, designed to give a wider acquaintance among graduate students and faculty mem-

bers. Most prominent member of the group is Dr. J. E. Ackert, dean of the Division of Graduate Study and promoter of research work at Kansas State College. Miss Margaret E. Abbott assists Dr. Ackert in his counseling of graduate students.

Outstanding faculty members in this division have attracted many qualified students to graduate work in the College. The majority of advanced degrees are given for work in the fields of home economics, agriculture, engineering and in physical, biological and social sciences.

Dean Ackert, who received his academic training at the University of Illinois, has headed the division since 1931. Before this time he was associated with the zoology department as an assistant professor.



MEETING IN RECREATION Center are faculty council members Dr. A. A. Holtz, Prof. Harald Howe, Prof. LeVelle Waad, Dean Helen Moore, Miss Grace Derby, Prof. L. E. Canrad and Prof. Louis Reitz.

BOARD DISTRIBUTES FEES

Faculty and Student Committee Apportions Money for Activities

SEPTEMBER 16.—Fees of the enrolling students were distributed yesterday among the various student activities at a meeting of the Apportionment board. The board was appointed by the SGA

president and consists of the president, two faculty and two student body members.

The Faculty council must approve decisions made by the Student Council, and, if the two bodies cannot agree on a question, a joint meeting is held to discuss the matter. President Farrell has final say, if the two groups fail to concur.

APPORTIONMENT BOARD MEMBERS Al Coates, Prof. R. I. Throckmanton, Larry Spear, H. W. Davis, and Alma Deane Fuller are solemn as they make out the second semester activities allotment.





Faculty members (above) smile their way through the receiving line at a tea held on the President's lawn, while Dean Justin, Dean Moore, and Mrs. F. D. Farrell chat at a Callege Social club meeting (right).



Tea, Cakes, and friendly chatter mark this social club meeting (left). Dr. O. A. Warmingham explains his point of view at a general faculty meeting.



S. G. A. AMENDS CONSTITUTION

Student Council Members Now Will be Elected by Divisions

SEPTEMBER 25.—An amendment to the constitution of the Student Governing association providing for election of Student Council members by divisions instead of by the entire student body was passed today at a special student assembly.

Heading this year's Council, the last to be chosen under the old system, was Larry Spear, senior mechanical engineer. Secretary was Dorothy Beezley, home ec senior. Other Council members were engineer Don Moss, home ec student Jane Haymaker, ags Ray Rokey and Bob Singleton, general science students Faye Clapp and Ralph Perry, and veterinary medicine representative Richard Gorman.

Rokey was vice-president of the group, Perry served as treasurer, and Moss was corresponding secretary.

First major act of the 1941-42 Student Council was to tighten rules governing social functions. A

\$5 fine was imposed on organizations failing to schedule a function in the office of the Dean of Women 48 hours before it was held.

Council Starts Investigation

On the heels of this action came the Council's decision to set up a committee to investigate Kansas State's numerous student organizations. Announcement of this sent many a "deadwood" organization frantically scrambling into activity. Mary Margaret Arnold was appointed student head of the investigating group.

Despite the war and its consequent priorities, this year's governing group continued to draw up and amplify plans for Kansas State's dream Student Union building. Delegates were sent by the Council to the National Student Union convention at the University of Nebraska in Lincoln, early in December.

Routine activities of the Council included appointment of the apportionment and celebrity series boards. The Student Governing association, of

COUNCIL MEMBERS (BELOW) confer at one of their weekly meetings. Left to right, they are Larry Spear



which the Student Council is the executive body, also sponsors varsities—all-College dances. The dances this year were under the direction of Bill Bixler, appointed dance manager by the Council.

Serves as Election Board

All school elections are directed and managed by the Student Council. To this group falls the task of handling the mechanics of the elections, as well as seeing that there is no ballot-box stuffing or ghost-voting.

Disciplinary cases involving violation of S.G.A. regulations also come under the jurisdiction of the Student Council.

Cooperatively sponsored by the S.G.A. and the Royal Purple was the Royal Purple Beauty ball, which brought Henry Busse and his orchestra to Nichols Gymnasium. This replaced the annual "big name" varsity sponsored annually by the S.G.A. alone.

Following the football game with Kansas university, Moss, as council representative, presented the peace trophy to the K.U. governing body.



THE CAMERA CATCHES Student Council President Larry Spear in a moment of unaccustomed idleness . . .

Dorothy Beezley, Don Mass, Faye Clapp, Richard Garman, Ralph Perry, Bob Singleton, Jane Haymaker and Ray Rakey.





MEMBERS OF THE Organization Investigation committee listen to Mary Margaret Arnold as they meet in Rec Center. Other members of the committee, new to the campus this year, are Grant Marburger, Pat Beezley, Bob Lank, Prof. Roy C. Langford, Prof. R. I. Thackrey, Bob Wagner, and Mrs. Bessie Brooks West. The committee's purpose is to investigate student organizations as to their usefulness to the College. Questionnaires were sent to all clubs and a full report was made of the findings of the Student Council.

SEATED AROUND THE table in the office of Dr. S. A. Nock, the Celebrity Series board discusses its plans for the Series this year. Members of the Board are Doctor Nock, vice-president of the College and Prof. Jules Roberts of the Department of Mechanical Engineering, faculty advisers to the Board, Arlin Ward, first semester chairman, Carol Stevenson, second semester chairman, and Helen Woodard. Because of curtailment of the activity funds, only one major program was included on this year's series, the Kansas City Philharmonic orchestra.



K.S.C. DANCES

S.G.A. Varsities Provide Weekend Entertainment

FEBRUARY 20.—A capacity crowd attended the "Cherry Tree Swing" Varsity tonight in the Avalon ballroom. Matt Betton's orchestra furnished music for the dance.

Handling arrangements for S.G.A. sponsored varsities is the task of Dance Manager Bill Bixler, who, with his assistant, Don Neubauer, schedules and contracts for each all-College dance. The Avalon ballroom is the usual place, Matt Betton's the orchestra, and the time—almost any Friday or Saturday night. An innovation this year was the selling of "lucky number" tickets giving free admissions to students holding the winning numbers.

The annual "big name" varsity this year was combined with the Royal Purple Beauty ball to bring Henry Busse's orchestra to Kansas State dancers.



DANCE MANAGER BILL Bixler and assistant Don Neubauer count shekels to see if the baaks are balanced after a varsity.

MATT PLAYS A "hat ane" for these varsity-gaers, who seem to be cutting a few mean rugs.



Greeks (right) try to pull a fast one by asking students to vote Independently, while both parties do a little last minute electioneering (below) as voters mill around the polls.



All over but the shouting . . . votes are counted carefully and systematically in Dean Moore's office (left) . . . Dorothy Beezley (lower left) explains the technicalities of elections to students as SGA President Larry Spear and council members Jane Haymaker and Ray Rokey lend moral support . . . (below) campaign cards and handbills are flying thick and fast as Greeks gather to put on a bit of pressure.



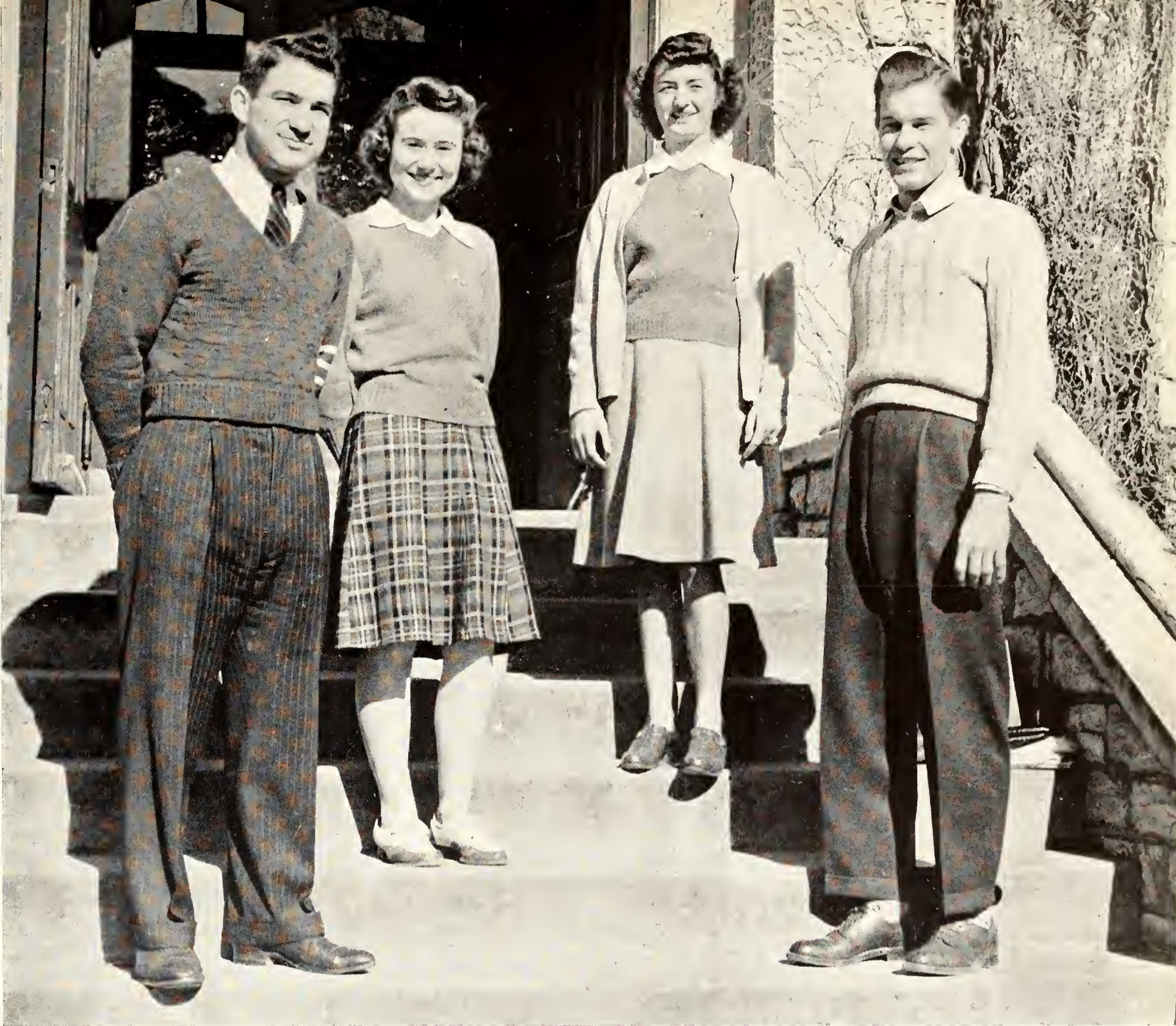

SENIOR CLASS OFFICERS stop to smile of the cameraman on the steps of Anderson. Left to right they are: Phil Myers, Mory Griswold, Jane Haymaker and Bill Bell.

SENIOR PREXY IS MYERS

Bell, Griswold, Haymaker Help Direct Upperclass Activities

APRIL 29.—Seniors ignored the principles of higher education today and abandoned classrooms for their annual sneak. Some flitted to the hills for picnics, others jammed the free morning Varsity.

Presiding senior this year was Phil Myers, Inde-

pendent party leader. The graduating class chose Bill Bell, also an Independent, for vice-president, Chi Omega Mary Griswold for secretary, and Jane Haymaker, Pi Beta Phi, for treasurer.

Plans for the sneak, graduation ceremonies and invitations were under the direction of these executives. Committee members were Marje Rogers, LeRoy Hughes and Margaret Kerr, invitations; John Hancock, John St. John, Pierce Wheatley, Violet Farmer and Martha Lou Alexander, sneak.

PHI KAPPA PHI ELECTS 61

Scholastic Honorary Places 33 Undergraduates on Spring List

MARCH 30.—Thirty-three undergraduate students were elected to membership in Phi Kappa Phi, national honorary scholastic society, it was announced today.

Two graduate students and three faculty members were also elected to membership. With the fall selections this year's group includes 61 new initiates.

A student must have senior classification and rank in the upper ten per cent of his class scholastically to be eligible for membership in the organization, which established its local chapter in 1919. Present president of the organization is Professor L. F. Payne. Faculty members chosen this year were Dr. Ruth Lindquist, Prof. Eva McMillan, and Dr. William H. Metzger. Student members honored were:

DIVISION OF GRADUATE STUDY

Spring Semester

Stephen J. Roberts John A. Johnson, Jr.

DIVISION OF AGRICULTURE

Fall Semester

Floyd William Smith Homer S. Myers
Raymond R. Rokey Howard L. Carnahan
Harvey Kopper

Spring Semester

George C. Wreath Robert E. Wagner
Donald E. Fleming Oscar W. Norby
Murray L. Kinman

DIVISION OF ENGINEERING AND ARCHITECTURE

Fall Semester

James M. Boyer, Jr. W. Wayne Wittenberger
George J. Fethers D. Gordon O'Neill

Spring Semester

Phillip S. Myers Marion A. Miller
Glenn O. Schwab Arthur D. McGovern
Don F. Holshouser Edward E. Kirkham
Leroy L. Hughes Joseph Bruington, Jr.
John St. John Robert W. Annis

DIVISION OF GENERAL SCIENCE

Fall Semester

Keith Wallingford Charles J. Glotzbach
Ruth Mary Cole Raymond O. Keltner
Philip G. Kaul Marjorie J. Rogers

Spring Semester

Marjorie J. Spurrier Dorothy M. McGugin
Arnold L. Peterson Doris M. McGugin
Virginia Holbert Leidler Dorothy J. Triplett
Barbara Jean Campbell Patricia Potter

DIVISION OF HOME ECONOMICS

Fall Semester

Dorothy G. Beezley Shirley Ann Pohlenz
Helen F. Reiman Rachel P. Wagaman
Louise J. Wilmeth B. Marie Montgomery

Spring Semester

Irma L. Popp Margaret E. Salser
Mary Ann Bair Jane Haymaker
Helen V. Ferrier Martha L. DeMand
Betty E. Hutchinson Marjorie J. Courter

DIVISION OF VETERINARY MEDICINE

Fall Semester

Donald K. Christian Quentin E. Jeppeson

Spring Semester

W. Roger West Frederick B. Walker, Jr.

The Classes







SENIOR HONORARIES

SENIOR CLASS MEMBERS

PROMINENT SENIORS

UNDERCLASS ACTIVITIES

CLASS OFFICERS

ALL SCHOOL ORGANIZATIONS

UNDERCLASS MEMBERS

POPULAR PROFESSORS

by E. T. Keith

HONOR SENIORS

Six Outstanding K.S.C. Students Recognized at Annual Banquet

FEBRUARY 6.—Six seniors were presented tonight to a crowd of more than 1,000 Farm and Home week visitors as the outstanding students in their respective divisions. The introduction was made at the achievement banquet which climaxed the annual farm week.

Choice of the outstanding students was based on character, ability, scholarship and leadership. The students selected were Raymond Rokey, Division of Agriculture; Dorothy Beezley, Division of Home Economics; Keith Wallingford, Division of General Science; James Bowyer, Division of Engineering and Architecture; Donald Christian, Division of Veterinary Medicine; and Albert Grundmann, Division of Graduate Study.

Other recognitions and awards for scholastic achievement were given throughout the year. At the annual recognition in late spring members of all College honoraries are recognized.



WAYNE GOOD GETS a new wrist watch, the Muses trophy award (top) . . . Emmo Lou Thomas (above) receives the Mortar Board plaque for having the highest grade average among freshman women.

BUSY, MOST OUTSTANDING students take time out to smile for the cameraman. Left to right are Roy Rokey, Dorothy Beezley, Don Christian and James Bowyer.





BLUE KEY MEMBERS grouped on the steps of Anderson hall are Phil Myers, Lorry Spear, Jack Horacek, Bill Guy, Ethan Potter, Arlin Ward, Norman C. Webster, Bob Dunlop, Art Kirk, Norbert Raemer, Ray Rokey, George Wreoth, Pierce Wheatley and Bob Lank.

BLUE KEY SPONSORS BALL

Honorary Organization for Senior Men Is Host at Homecoming Dance

NOVEMBER 1.—Blue Key, honorary organization for senior men, climaxed its sponsorship of the annual Homecoming activities today by presenting the student-elected queen and her attendants to a football crowd of 7,000.

Bob Lank headed the group this year. Other offi-

cers were Arlin Ward, vice-president; Bob Dunlap, treasurer; Phil Myers, secretary and Ethan Potter, alumni secretary.

Most important event sponsored by Mortar Board, honorary society for senior women, is the annual fall dinner honoring students with outstanding scholastic standings. Dorothy Beezley was this year's president.



SEATED AROUND THE table of their regular meeting are Mortar Board members Mary Evelyn Nielson, Irma Popp, Dorothy Beezley, Ema Lou Bireline, Alma Deane Fuller, Helen Reiman and Jone Haymaker.

SENIORS ARE CHOSEN

Selections Are Based on Students' Participation in Outside Activities

OCTOBER 10.—Sixteen prominent Kansas State seniors were selected today by a committee on the basis of extracurricular activities. The committee, composed of Kathleen Knittle, H. W. Davis, and Norman C. Webster of the faculty and students Don Neubauer, Chairman Mary Morris, and Mary Margaret Arnold, endeavored to choose students from each division prominent in various fields of outside activity.

Those chosen appear on this and the following pages.

Students Elect Professors

The popular faculty members featured on the underclass pages were selected by the student body in an election sponsored by the Royal Purple and held in connection with the class election in the fall. Although several hundred professors' names were written in on the ballots, those pictured were named as the first choice of more than 200 students.



LARRY SPEAR IS president of the Student Council . . . also of Sigma Tau . . . managed Engineers' Open House.

GRIDSTER RAY ROKEY is vice-president of the Student Council . . . AGR . . . letter man in 3 varsity sports . . . Phi Koppo Phi.

VERSATILE JANE HAYMAKER, Pi Phi, (for right) is on the Student Council . . . president of Purple Pepsters and Enchilodos.



A-Bo

Top Row

Acker, Alvin W. Highland
Mechanical Engineering
 Alpha Kappa Lambda; Pi Tau Sigma; A.S.M.E.; Y.M.C.A.; Engineers' Open House; Intramurals.

Adee, Donald D. Manhattan
Physical Education

Ahearn, Kathleen Manhattan
Music Education
 Delta Delta Delta; Newman club, Sec. 3, V.P. 4; Glee club, 1, 2, 3, 4; Intramurals.

Ahrendes, Francis G. Miltonvale
Veterinary Medicine
 Sigma Phi Epsilon.

Aiken, James, Jr. La Harpe
Milling Chemistry
 Alpha Mu; Intramurals.

Alexander, Martha Lou Hutchinson
Home Economics and Teaching
 Pi Beta Phi; Enchiladas; Purple Pepsters, Sec. 4.

Alleman, Carl E. Kansas City
Chemical Engineering

Alsop, Lueva Wamego
General Science
 Flying Wildcats, 4; W.A.A. 3, 4; Intramurals.

Second Row

Amerine, Loren E. Great Bend
Electrical Engineering

Anderson, Charles C. Emporia
Mechanical Engineering
 Pi Kappa Alpha.

Anderson, Howard R. Partridge
Agricultural Administration
 Alpha Kappa Lambda, Pres. 4; Glee club; Band; Y.M.C.A., cabinet 2; Collegiate 4-H club; Ag Economics club; Intramurals.

Annis, Robert W. Gypsum
Electrical Engineering
 Pi Mu Epsilon; A.I.E.E.; Band.

Appleton, Wayne L. Manhattan
Veterinary Medicine
 Jr. A.V.M.A.

Arbuthnot, Robert Morrowville
Agricultural Economics
 Farmhouse.

K A N S A S S T A T E

Top row: Acker, Adee, Ahearn, Ahrendes, Aiken, Alexander, Alleman, Alsop. **Second row:** Amerine, C. Anderson, H. Anderson, Annis, Appleton, Arbuthnot, Ash, Atherton. **Bottom row:** Bachus, Baker, Baldwin, Bale, Barker, Barrett, Baylies, Becker.

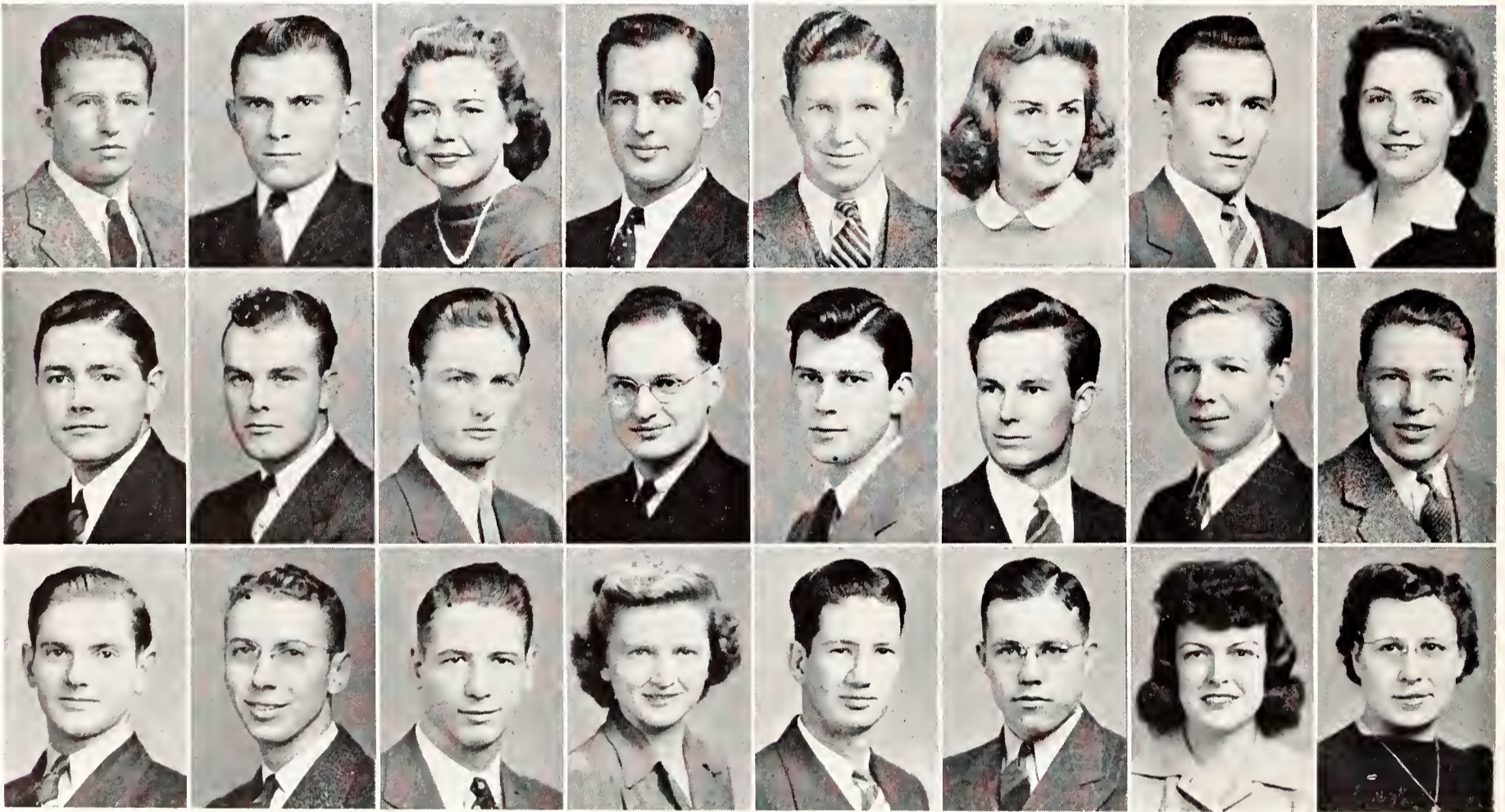

Ash, Clarence L. Wetmore
Mechanical Engineering
 Sigma Tau; Pi Tau Sigma; Cadet Officers' club; A.S.M.E.; Intramurals.

Atherton, John M. Waterbury, Conn.
Mechanical Engineering
 Beta Kappa, V.P. 3; A.S.M.E., 3, 4.

Baker, James C. El Dorado
Mechanical Engineering
 Phi Delta Theta; Y.M.C.A., 3, 4; A.S.M.E., 3, 4; Math club 3; Engineers' Open House 3, 4.

Baldwin, Ben S. Anthony
Industrial Chemistry
 Mortar and Ball, Treas. 4; A.I.Ch.E., 1, 2.

Bale, Bernice Clay Center
Physical Education

Barrett, Morris Dodge City
Industrial Arts

Baylies, Marie Hunt Fort Knox, Ky.
Physical Education
 Frog Club, Sec. 2, Pres. 3; W.A.A.; Amicos-assembly, social chairman, 4; Intramural badminton champion 4.

Bottom Row

Bachus, B. Floyd Abbyville
Mechanical Engineering
 A.S.M.E.; Y.M.C.A.; Engineers' Open House committee; Math club.

Barker, Ralph E. Douglass
Animal Husbandry

Becker, Alma Hartford
Home Economics
 Lutheran Student association, V.P. 4; Lutheran club; Y.W.C.A.; I.S.U.; Collegiate 4-H club; Glee club; Home Ec club; Freshman counselor; Orchestra.

Top Row

Becktold, Kenneth L. Formosa
Mechanical Engineering
 Beezley, Dorothy Girard
Home Economics

Bennett, Philip F. Eskridge
Civil Engineering
 American Road Builders Assn.; Mortar and Ball; I.S.U.; Engineers' Open House; Intramurals.

Fourth Row

Mortar Board, Pres. 4; Y.W.C.A., Treas. 4, Cabinet 3, 4; Phi Kappa Phi; Collegiate 4-H Club; Danforth Fellows; Recording Secretary, Student Council; Freshman Counselor; Danforth Scholarship, 3; Hospitality Days Chairman, 3; Home Economics Lecture board, 3; Who's Who Among Students in American Colleges and Universities.
 Bell, William P. Silver Lake
Electrical Engineering
 Wampus Cats, Pres. 4; Engineering Council, Treas. 4; Steel Ring; A.I.E.E.; Senior Class V.P.; Engineers' Open House committee; Varsity Baseball, 2, 4; Intramurals.

Benson, Marjorie Sabetha
Home Economics and Teaching
 Kappa Kappa Gamma; Purple Pepsters, 2, 3, 4; Enchiladas, 3, 4; Senior Women's Panhellenic, 4; W.A.A.; Y.W.C.A.
 Bergling, Sylvia Ludell
Business Administration
 Berner, Waldemar T. Santa Rosa, Calif.
Veterinary Medicine
 Gamma Delta; Jr. A.V.M.A.; Intramurals.



STUDENT COUNCIL SECRETARY is capable Dorothy Beezley . . . president of Mortar Board . . . Phi Kappa Phi.

S E N I O R S

Top row: Becktold, Beezley, Bell, Bennett. **Fourth row:** Benson, Bergling, Berner, Bertholf. **Third row:** Best, Bireline, F. Bishop, J. Bishop. **Second row:** Bixler, Bjurstrom, Bloesi, Blattner. **Bottom row:** Blazier, Blum, Boomer, Boone.



Bertholf, Donald E. Spivey
Agriculture Administration
 Alpha Kappa Lambda; Ag. Ec. club; Wampus Cats; Y.M.C.A.; Delta Sigma Theta; Intramurals.

Third Row

Best, Leo R. Allen
Chemical Engineering
 Bireline, Ema Lou Lewis
Industrial Journalism and Printing
 Prix; Quill club, Sec. 3; Browning Literary society; Theta Sigma Phi, Pres. 4; Mortar Board; Y.W.C.A.; Wesley Foundation.
 Bishop, Frances Irene Emporia
Home Economics
 Kappa Phi.
 Bishop, Jean Whitewater
General Science

Second Row

Bixler, William R. Emporia
Mechanical Engineering
 Sigma Tau, Sec. 4; Pi Tau Sigma; Mortar and Ball; Dynamics; Engineering Council, V.P. 4; A.S.M.E.; Apportionment Board; Class V.P. 1; Student Council 3; Cadet Colonel, R.O.T.C.; Outstanding Mechanical Engineer 3; Outstanding Artillery Student 3; Sigma Tau Scholarship Award 1; Freshman Phi Kappa Phi; Publicity Director Engineers' Open House, 4; Varsity Dance Manager 4; Who's Who in American Universities and Colleges.
 Bjurstrom, Floyd H. Alma, Nebr.
Agronomy
 Collegiate 4-H Club; I.S.U.; Klod and Kernel Klub.

Blaesi, Dwight D. Abilene
Agriculture Administration
 Blattner, Joe L. Rozel
Civil Engineering
 Steel Ring; Mortar and Ball; A.S.C.E.; Intramurals.

Bottom Row

Blazier, Ralph W. Junction City
Veterinary Medicine
 Jr. A.V.M.A.; Collegiate 4-H club; Y.M.C.A.; Varsity Track; Intramurals.
 Blum, Phil F. Kansas City, Mo.
Electrical Engineering
 Eta Kappa Nu, Treas. 4; Steel Ring; A.I.E.E., Marshal 4; I.S.U.; Y.M.C.A.; Chairman of Electrical Engineers' Open House, 4.
 Boomer, Marian Kansas City
Business Administration
 Chi Omega.
 Boone, Gladys Lucile Toronto
Home Economics

Top Row

Borgmann, August R Longmont, Colo.
Dairy Husbandry
Phi Kappa Phi.

Bouck, Harry P. Manhattan
Industrial Journalism and Printing
Sigma Nu; Sigma Delta Chi, V.P. 4; Collegian staff, 2, 4; Royal Purple staff, 3; Y.M.C.A. Publicity Chairman, 2.

Bowyer, James M. El Dorado
Mechanical Engineering
Phi Kappa Phi; Sigma Tau; Pi Tau Sigma; Mortar and Ball; Kansas State Engineer Feature Editor; A.S.M.E.; Phi Kappa Phi Freshman Recognition; Outstanding Student in the Division of Engineering and Architecture.

Boys, Esther May Linwood
Home Economics and Art

Kappa Phi; Browning; Exhibit Chairman for Hospitality Days.

Bozarth, Darrell R. Liberal
Agriculture
Acacia, Sec. 2, V.P. 3, 4; Alpha Zeta; Block and Bridle club, Reporter 3, 4; Collegiate 4-H club; Divisional Honor Roll, 1, 2; High Honors 3.

Bozarth, Harold H. Eskridge
Mechanical Engineering
Y.M.C.A.; I.S.U.; A.S.M.E.; Treas. 2; Band, 1; Engineers Open House committee, 4.

Branda, Gilbert Wilson
Agriculture

Brandner, Grace L. Leoti
Dietetics and Institutional Management

Second Row

Breiner, Samuel P. Chanute
Agricultural Administration
Collegiate 4-H club; Ag. Ec. club; Christian Endeavor cabinet.

Breit, Josephine St. Joseph, Mo.
Home Economics
Y.M.C.A.; I.S.U.; Collegiate 4-H club; Kappa Phi; Wesley Foundation.

Brenneis, Lester J. Hollenberg
Milling Industry
Y.M.C.A.; Band, 2, 3; R.O.T.C. Band, 1, 2; Glee club, 2; Milling association; Wampus Cats; Little American Royal, 2, 4; Divisional Honor Roll, 2, 3; Outdoor Track; Intramurals.

Brenz, Bette Arkansas City
Industrial Journalism and Printing
Alpha Xi Delta.

K A N S A S S T A T E

Top row: Borgmann, Bouck, Bowyer, Boys, D. Bozorth, H. Bozorth, Brando, Bronder. **Second row:** Breiner, Breit, Brenneis, Brenz, Brewer, Bright, Brite, Bromell. **Bottom row:** Brose, A. Brown, C. Brown, D. E. Brown, D. W. Brown, E. Brown, C. K. Brown, L. Brown.

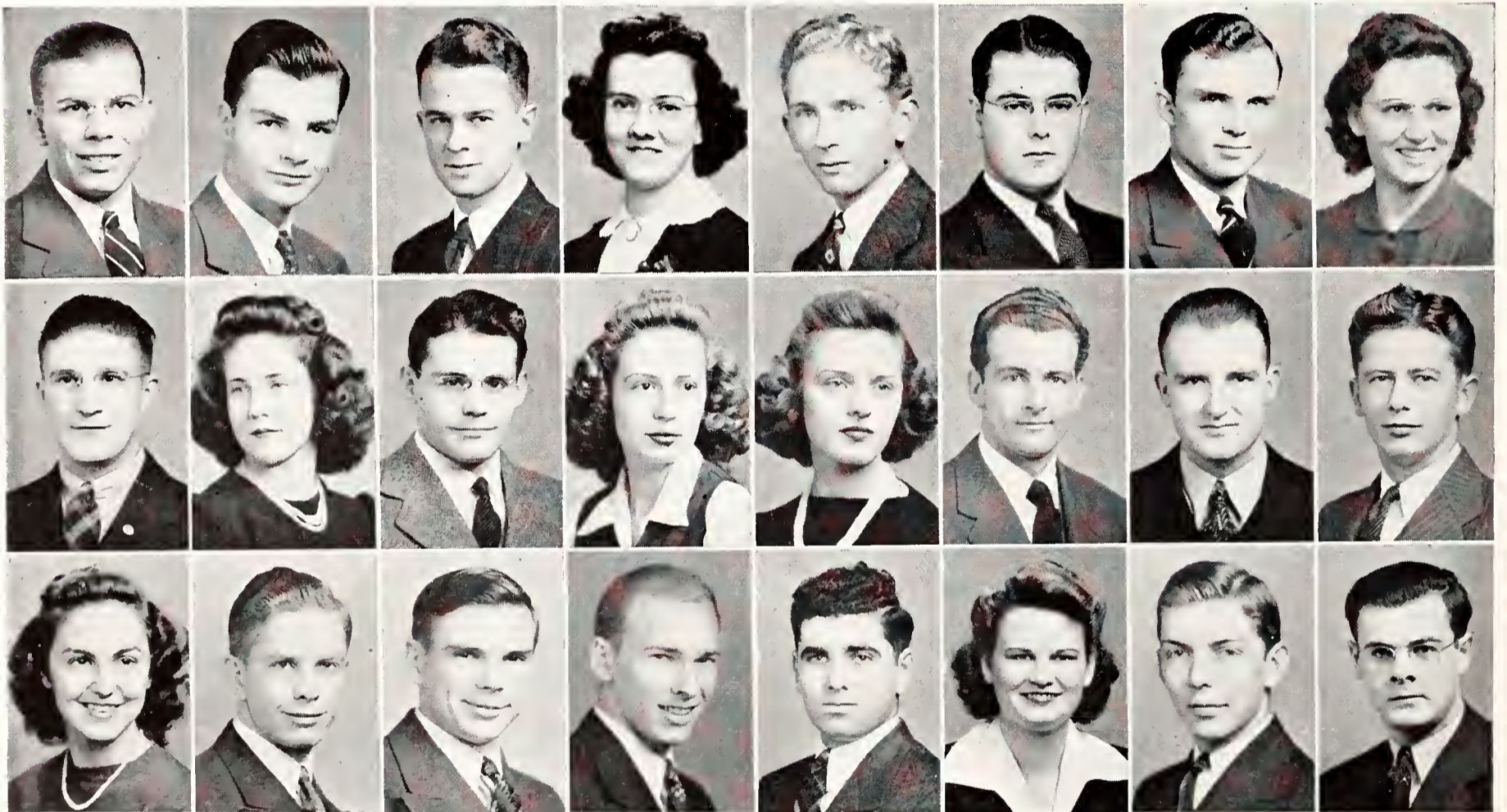

Brewer, Elizabeth Minneapolis
Music Education
Zeta Tau Alpha.

Bright, James E. Port Murry, N. J.
Veterinary Medicine
Jr. A.V.M.A.

Brite, Allen L. Manhattan
Veterinary Medicine
Jr. A.V.M.A.

Bromell, Sydney G. Leavenworth
Business Administration
Phi Kappa Tau.

Bottom Row

Brose, Marcene Clay Center
Physical Education
Delta Delta Delta, Enchiladas; Purple Pep-

sters; Y.W.C.A.; Freshman commission, V.P. 1; W.A.A., Pres. 4, Council 3; Frog club.

Brown, Acton R. Sylvan Grove
Agronomy
Alpha Zeta; Tri-K; Athenian Literary society; Collegiate 4-H club; Wesley Foundation; Delta Sigma Theta; Student Crop Judging contest; Little American Royal; Union Pacific scholarship winner; Phi Kappa Phi Freshman Recognition.

Brown, Clarence B. Manhattan
Electrical Engineering

Brown, Dale E. Manhattan
Dairy Manufacturing
Dairy club; Collegiate 4-H club; I.S.U.; Flying Wildcats; Dairy Products Judging team, 3;

Winner, Senior Division, Dairy Products Judging contest, 3.

Brown, Donald W. Paradise
Business Administration and Accounting
Reserve Officers association; Business Students association; Cadet Officers' club; Phi Kappa Phi Freshman Recognition.

Brown, Esther Partridge
Home Economics

Brown, C. Kendrick Salina
Milling Technology
Beta Theta Pi; Alpha Mu; Institute of Milling Technology; Intramurals.

Brown, Lloyd N. Manhattan
Business Administration

Top Row

Brown, Sealy Max Manhattan
Business Administration and Accounting
 Alpha Kappa Psi.

Brown, Robert M. Natoma
Electrical Engineering
 Eta Kappa Nu; A.I.E.E.

Brown, Sally Manhattan
Institutional Management and Dietetics
 Kappa Kappa Gamma.

Bruce, Ralph A. Prescott
Veterinary Medicine
 Jr. A.V.M.A.

Sigma Tau; Eta Kappa Nu; Pi Mu Epsilon,
 Treas. 4; I.S.U.; Y.M.C.A.

Brumback, Oscar B. El Dorado
Chemical Engineering

Brumfield, Frances Argyle Jetmore
Industrial Journalism and Printing

Brush, Ellen Clara Wichita
Home Economics and Art
 Clovia.

Third Row

Fourth Row

Bruington, Joe, Jr. Kansas City
Electrical Engineering and
Business Administration

Bryant, Ben R. Garnett
General Science
 Flying Wildcats; Cadet Officers' club.

Burket, Charles Floyd Elkhart
Mechanical Engineering
 Theta Xi.

S E N I O R S

Top row: S. M. Brown, R. Brown, S. D. Brown, Bruce. **Fourth row:** Bruington, Brum-
 bock, Brumfield, Brush. **Third row:** Bryont, Burket, Burtis, Burton. **Second row:**
 Butcher, Byers, Cady, Codwolloder. **Bottom row:** Coll, Collowoy, Compbell, Contrell.



MILITARY MAN IS Bill Bixler, ROTC Codet Colonel . . . SGA Donce Monoger . . . outstanding engineer.



Burtis, Cornelia Lee Hymer
Institutional Management and Dietetics

Van Zile Hall council 3, 4; Ionian Literary society, Program Chair-
 man 3, Pres. 4; Inter-society council, V.P. 3; Cosmopolitan club;
 Y.W.C.A. cabinet 4; Congregational Goodfellowship society, Sec-
 Treas. 3, Pres. 4; Women's Meats Judging team, High Individual at
 Wichita Fat Livestock Show, High Individual at American Royal;
 Home Economics counsellor 3; Estes Student Conference 3.

Burton, Margaret Marion Manhattan
General Science

Second Row

Butcher, Freda Coldwater
Home Economics
 Y.W.C.A.; Collegiate 4-H club; Home Ec. club; Radio club; Wesley
 Players, Sec.-Treas. 3, 4; Hospitality Days committee 2, 3; Home
 Economics Meat Judging team 4.

Byers, Cecil E. Ulysses
Mechanical Engineering
 Beta Kappa, Pres. 3; A.S.M.E.

Cady, John Dale Arlington, Nebr.
Veterinary Medicine
 Jr. A.V.M.A.; Intramurals.

Cadwallader, Vivia Corbin
Physical Education
 Orchesis; W.A.A.

Bottom Row

Call, Roy D. Hoisington
Electrical Engineering
 Eta Kappa Nu; A.I.E.E.

Callaway, Hugh Port Grand Pass, Mo.
Veterinary Medicine
 Jr. A.V.M.A.

Campbell, Barbara Jean Lakin
Business Administration

Cantrell, Mary Katherine Oil Hill
Industrial Journalism and Printing
 Theta Sigma Phi; Y.W.C.A.; Collegian Business staff.

Top Row

Carnahan, Howard L. Parsons
Agronomy
Farm House.

Carpenter, Robert Alfred Oswego
General Science
Phi Kappa Phi Freshman Recognition; College Band, 1; K-State Radio club, 4.

Carr, Edith M. Hutchinson
General Science
Alpha Xi Delta.

Carr, Marilyn Kansas City, Mo.
General Science
Kappa Kappa Gamma.

Carson, Maude Elaine Clay Center
Institutional Management and Dietetics

Case, Arthur A. Manhattan
Veterinary Medicine
Jr. A.V.M.A.; Gamma Sigma Delta; Sigma Xi; Phi Kappa Phi; Band, 2, 4; Orchestra, 4; Intramurals.

Cavanaugh, James F. Dodge City
Dairy Husbandry
Farm House; Dairy club; Pres. V.P., Sec. Treas., Program Chairman, Parliamentarian, Historian; Collegiate 4-H club; Newman club; Ag Student staff, Exchange Editor; V. P. of Agricultural association; Little American Royal, Breed championship; Dairy Cattle Judging team; Dairy Judging contest winner; Intramurals.

Chapin, B. R. Wichita
Mechanical Engineering
A.S.M.E.; Engineer's 1941 Open House trip; Intramurals.

Second Row

Chapin, Doris Lillian Manhattan
General Science

Chapman, Cora Margaret Scotia, N. Y.
Home Economics
Alpha Xi Delta; Y.W.C.A.; Home Ec. club; Enchiladas; Freshman counselor 3; Intramurals.

Christian, Donald K. Manhattan
Veterinary Medicine
Phi Kappa Phi; Jr. A.V.M.A.; Pres. 4; Harwood Award in Anatomy; Award in Bacteriology and Therapeutics.

K A N S A S T A T E

Top row: Cornohan, Corpenier, E. Carr, M. Carr, Corson, Case, Cavanaugh, B. Chopin. **Second row:** D. Chopin, Chapman, Christian, Church, Clark, Clarke, Clements, Cockerill. **Bottom row:** Cole, K. Colwell, M. Colwell, Cordon, Courter, Croig, Crews, Cross.

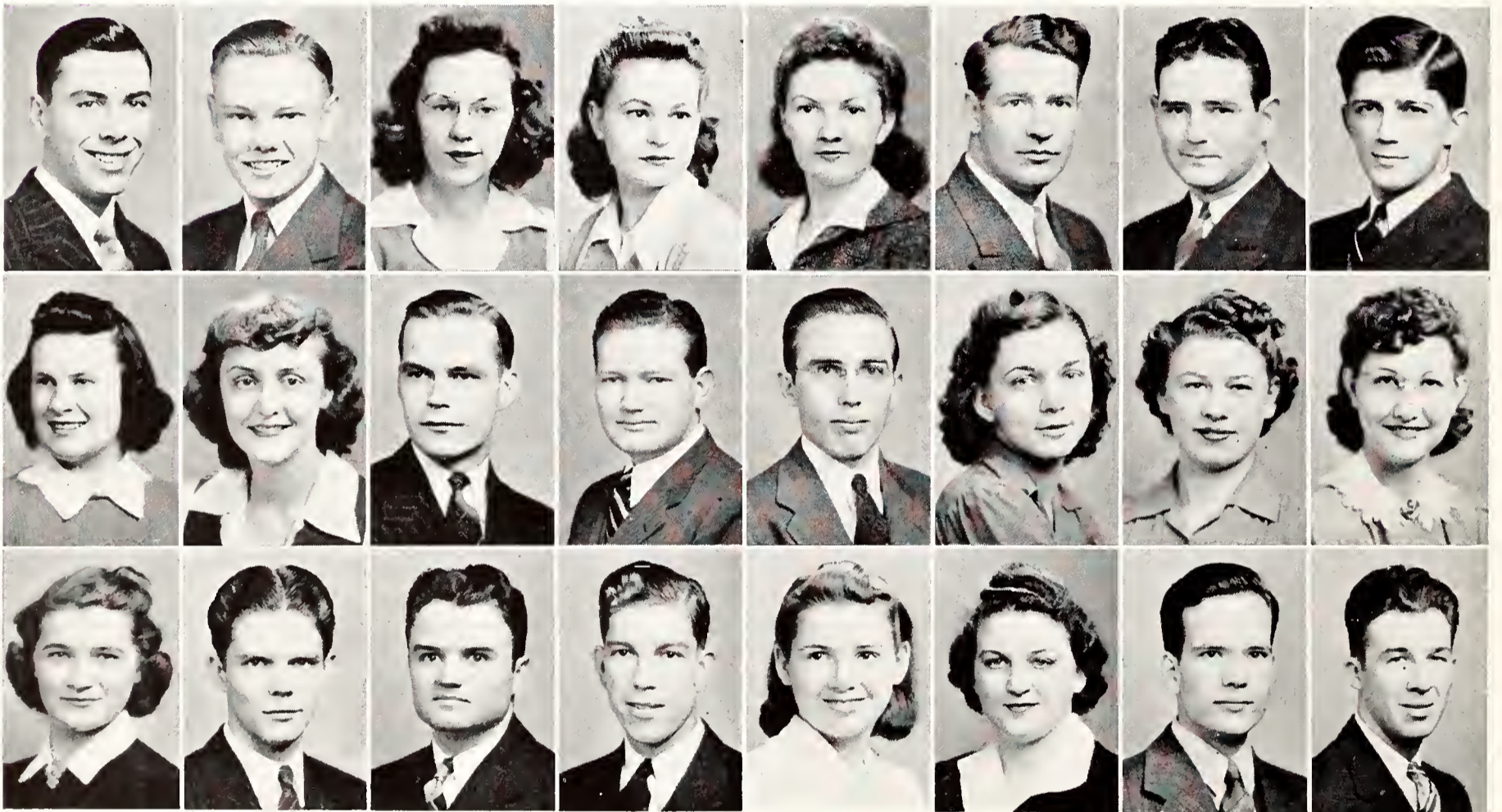

Church, Thomas R. Minneola
Electrical Engineering

Clark, Charles E. Paxico
Agricultural Administration

Clarke, Ruth Ellen Plainville
Home Economics
Alpha Delta Pi.

Clements, Lorraine F. Havensville
Home Economics
Omicron Nu; Intramurals.

Cockerill, Charlotte Jean Frankfort
Home Economics and Teaching
Y.W.C.A.; Phi Chi Delta; Glee club; Home Ec. club; Hospitality Days Chairman.

Bottom Row

Cole, Ruth Mary Winfield
Education

Colwell, Kenneth W. Emporia
Mechanical Engineering

Colwell, Max R. Centralia
Mechanical Engineering

Cordon, Keller Holton
Agricultural Engineering
A.S.A.E.; Mortar and Ball; Cadet Officers' club.

Courter, M. Jean Severy
Home Economics
Collegiate 4-H club; Freshman counselor, 4; Phi Kappa Phi Freshman Recognition.

Craig, Florine E. Kansas City
Institutional Management and Dietetics
Theta Epsilon, V.P. 4; B.Y.P.U., cabinet 4.

Crews, David F. Manhattan
Milling Industry
Sigma Nu.

Cross, Edward L. Eldorado
Physical Education
Y.M.C.A. council; Phi Epsilon Kappa, Pres. 4; Varsity Track, 3, 4.

Top Row

Crow, Tieman Independence, Mo.
Agricultural Economics
Phi Delta Theta; Phi Kappa Phi Freshman Recognition; Flying Wildcats; Block and Bridle club; Y.M.C.A.

Dahlin, Robert D. Kansas City
Electrical Engineering
Delta Tau Delta.

Dailey, Edna M. Manhattan
Home Economics and Art
Y.W.C.A.; Kappa Phi; Home Ec. club.

Daily, Jane Elizabeth Ashland
Home Economics

Fourth Row

Dalziel, G. Ted San Mateo, Calif.
Veterinary Medicine

Sigma Alpha Epsilon; Jr. A.V.M.A.; Scarab; Intramurals.

Daniel, Betty Jeanne Ellinwood
General Science
Math club, Sec. 4; Pi Mu Epsilon, Sec. 4; Kappa Beta; Y.W.C.A.

Danielson, C. Bertil Lindsborg
Agricultural Economics
Concordia club; Agricultural association, Pres. 4; Ag. Ec. club, Pres. 4; L.S.A., Pres. 3; Alpha Zeta; Livestock Judging team.

Danielson, Gloria Jane St. Francis
Home Economics
Delta Delta Delta

Third Row

Darby, Clara Marie Morrowville
Music Education
Glee club; Chorus; Y.W.C.A.



OUTSTANDING IN RELIGIOUS activities is Alma Deane Fuller . . . member of Mortar Board . . . self-supporting.

S E N I O R S

Top row: Crow, Dohlin, Doiley, Daily. **Fourth row:** Dalziel, Daniel, C. Danielson, G. Danielson. **Third row:** Dorby, Doseler, Dowdy, Deutz. **Second row:** Deets, Delono, DeMond, Denio. **Bottom row:** Detrich, Dickson, Dillenbeck, Doile.

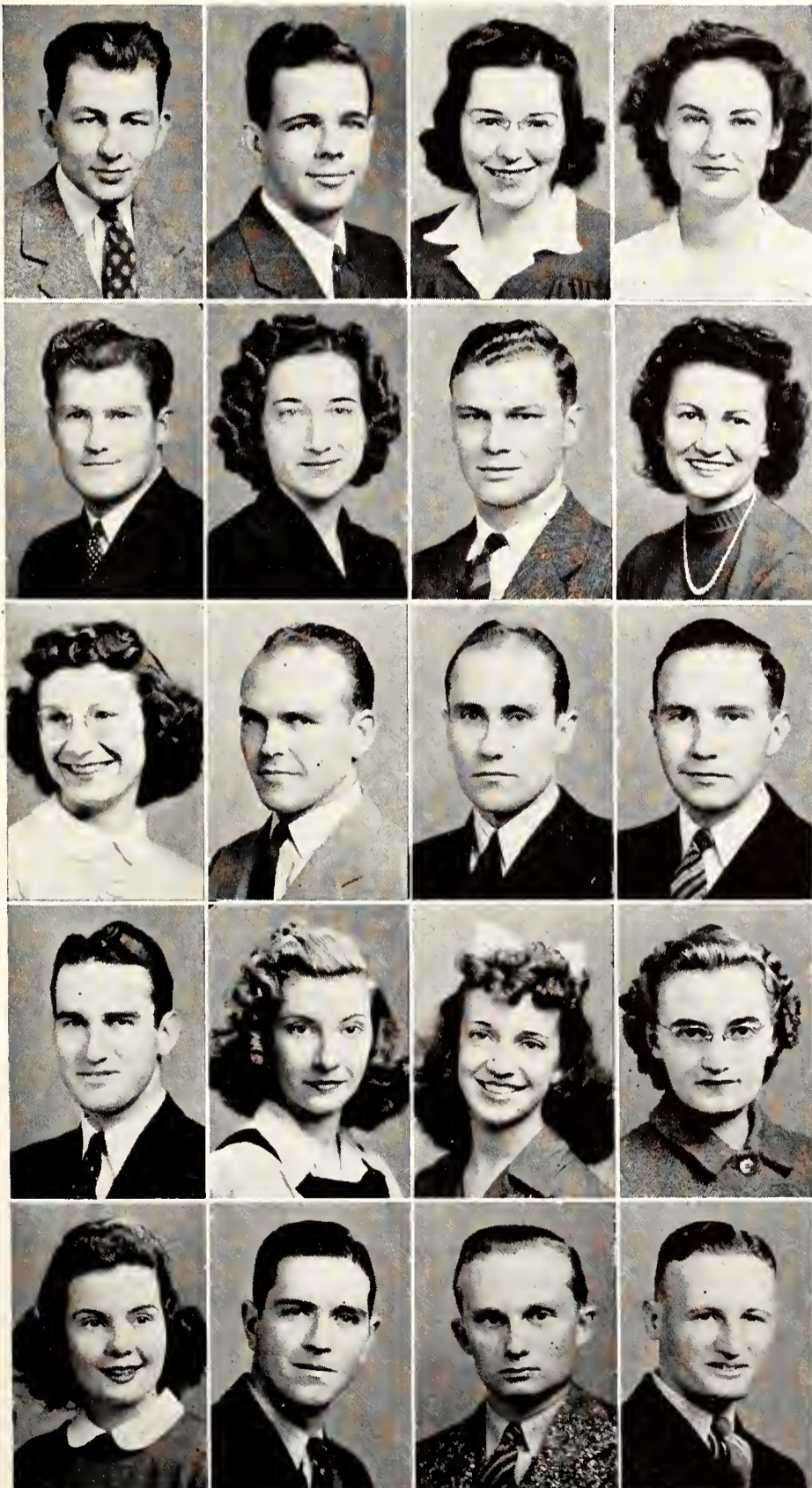

Daseler, William E. Oroville, Calif.
Veterinary Medicine
Jr. A.V.M.A.

Dawdy, Max L. Washington
Dairy Husbandry
Kappa Sigma; Alpha Zeta, Treas. 4; Dairy club, Pres. 4; Dairy Cattle Judging team, 4; Jr. Livestock Judging team, 3.

Deatz, Robert E. Hutchinson
Chemical Engineering
Steel Ring; A.I.Ch.E., Pres. 4; Engineering Council; Band; Chairman Chemical Engineers' Open House.

Second Row
Deets, Leonard A. South Haven
Agricultural Administration
Farm House, Social chairman 3; Alpha Zeta; Ag. Ec. club; Y.M.C.A.; Wesley Foundation, council 2; Class Treas., 2; Little American Royal, 2, 4; Divisional Honor Roll, 2, 3, 4; Intramurals.

Delano, Virginia Hutchinson
Business Administration
Alpha Xi Delta, Pres. 4; Phi Alpha Mu; Business Students association; Y.W.C.A.; W.A.A.; Intramurals.

DeMand, Martha Lorraine Lincolnville
Home Economics and Teaching
Alpha Delta Pi; Omicron Nu; Enchilidas; Y.W.C.A.; Home Ec. club; Phi Kappa Phi Freshman Recognition.

Denio, Ethel Dorothy Stockton
Institutional Management and Dietetics

Bottom Row
Detrich, Catherine Chapman
General Science
Pi Beta Phi; Mu Phi Epsilon, Enchilidas; Newman club; Glee club; Phi Kappa Phi Freshman Recognition; Manhattan Theatre, 1; Intramurals.

Dickson, Hiram B. Admire
Physical Education
Wampus Cats; Phi Epsilon Kappa; Intramurals.

Dillenbeck, George E. Poultney, Vt.
Veterinary Medicine

Doile, Calvin A. Emporia
Agricultural Administration
Alpha Zeta; Collegiate 4-H club; American Royal and International Livestock Judging teams; Ag. Ec. club; Agricultural association, Sec. 4; Who's Who staff, 2, 3, 4; Jr. Livestock Judging team at Ft. Worth, Texas, 3; Tri-K Crops contest; Little American Royal, 3; Intramurals.

Top Row

Doll, Glennys McPherson
Institutional Management and Dietetics
Alpha Delta Pi.

Doran, Bert W. Macksville
Agricultural Engineering
Sigma Phi Epsilon.

Doughty, Gerald Moran
Mechanical Engineering

Douglass, Jane Ann Wichita
Business Administration
Delta Delta Delta; Y.W.C.A.; W.A.A.; Intra-
murals.

Downey, Keith W. Appleton, Wis.
Veterinary Medicine
Jr. A.V.M.A.

Downs, Jack E. Wichita
Mechanical Engineering

Dryden, Joyce Stockton
Home Economics
Y.W.C.A.; Radio club; Home Ec. club.

Dubois, Donald Burlingame
Milling Industry
Dynamis; Alpha Mu, Corres. Sec. 3, V. P. 4;
Alpha Mu Freshman award; Phi Kappa Phi
Freshman Recognition; Division Honor Roll,
1, 3.

Second Row

Dunham, Olivia Jewell
Home Economics
Collegiate 4-H club; Radio club; Kappa Beta;
Y.W.C.A.; Christian Endeavor.

Dunham, William H. Wichita
Electrical Engineering
A.I.E.E., Sec. 4; Intramurals.

Dunlap, Harold Liberal
Milling Industry
Theta Xi; Milling association; Student Asso-
ciation of Milling Technologists; Intramurals.

Dunlap, Robert M. Liberal
Mechanical Engineering
Sigma Alpha Epsilon; Sigma Tau, Historian;
Pi Tau Sigma, Corres. Sec. 1; Blue Key, Sec-
Treas. 4; Mortar and Ball; A.S.M.E.; K-Fra-
ternity; Kansas State Engineer staff; Chairman
Mechanical Engineers' Open House; Varsity
Wrestling.

K A N S A S S T A T E

Top row: Doll, Doron, Doughty, Daugloss, Downey, Downs, Dryden, Dubois. **Second row:** O. Dunhom, W. Dunhom, H. Dunlap, R. Dunlop, Dunlay, Dyer, Eogon, Eoton. **Bottom row:** Eberhart, Eddy, Edelblute, Elling, Elmore, Endocott, Enlow, Enns.

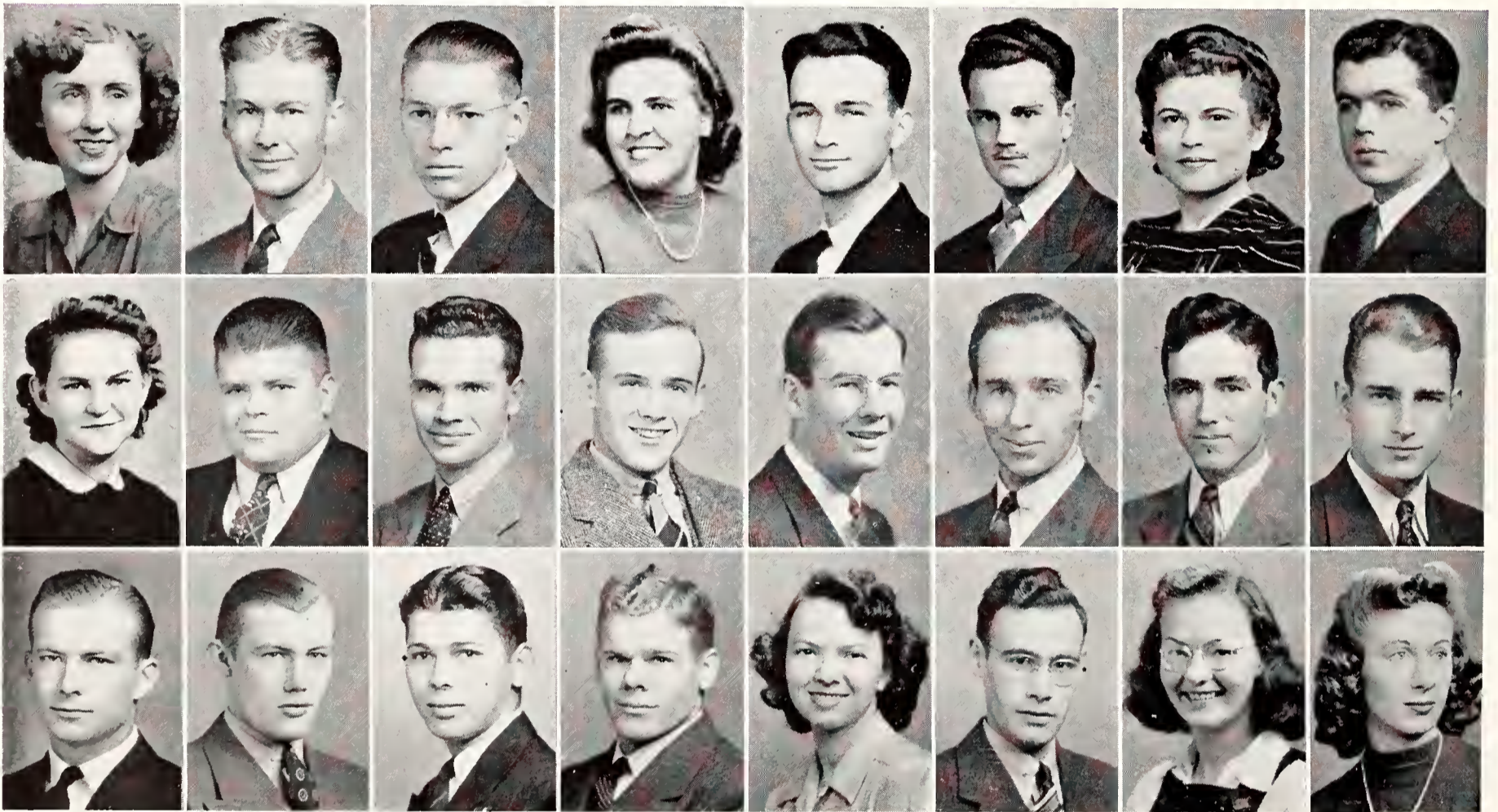

Dunlay, Ray C., Jr. Parsons
Civil Engineering
American Road Builders' association, Pres. 4;
A.S.C.E., V.P. 4; K-Fraternity; Steel Ring;
Newman club; Kansas State Engineer staff;
Engineers' Open House committee, 4; Varsity
Baseball, 4; Freshman Basketball.

Dyer, Dale H. Clearwater
Agricultural Engineering
Delta Sigma Phi.

Eagan, James F. Axtell
Milling Industry
Phi Kappa, Pres. 4; Scabbard and Blade; New-
man club, Treas. 3; Milling association; Intra-
murals.

Eaton, John S. Hutchinson
Agricultural Engineering
Delta Sigma Phi.

Bottom Row

Eberhart, Vernon Turon
Agricultural Administration
Alpha Gamma Rho.

Eddy, Harry L. Topeka
Business Administration
Business Student's association; Alpha Kappa
Psi, Pres. 4, V.P. 4; Collegiate 4-H club;
Cadet Officers' club; Who's Who staff, 2.

Edelblute, Lyle H. Manhattan
General Science
Tau Kappa Epsilon, Pres. 3; Popenoe club;
French club; Y.M.C.A.

Elling, Edward H. Manhattan
Milling Chemistry
Sigma Phi Epsilon; Y.M.C.A.; Wampus Cats,
Freshman Manager, 2; Collegiate 4-H club;

Intramural Manager, 2; Little American Royal;
Agricultural Student staff 3; Phi Kappa Phi
Freshman Recognition; Intramurals.

Elmore, Lucille McCracken
Business Administration
Chi Omega.

Endacott, Elton A. Manhattan
Animal Husbandry

Enlow, Barbara Ruth Silver Spring, Md.
Physical Education
Van Zile Hall, Sec. 3, Pres. 4; I.S.U.; Or-
chesis; W.A.A., Sec. 3; Intramurals.

Enns, Anbeth Lee Newton
Home Economics
Delta Delta Delta; Y.W.C.A.; W.A.A.

Top Row

Enns, Jane Inman
Home Economics
 Pi Beta Phi; Y.W.C.A.; W.A.A.; Intramurals;
 Glee club.

Erickson, Rachel Manhattan
Home Economics and Business
 Phi Kappa Phi; Freshman Recognition.

Eshelman, Loren Dean Abilene
Architectural Engineering
 American Institute of Architects, Vice-Pres. 4;
 American Road Builders association; Wesley
 Foundation council 3; College Band; Y.M.
 C.A., Cabinet 3.

Eshelman, Raymond Keith Sedgwick
Business Administration and Accounting
 Business Students association; Phi Kappa Phi
 Freshman Recognition.

Fourth Row

Estey, Melvin Eugene Langdon
Mechanical Engineering
 Beta Kappa; A.S.M.E.; Pi Tau Sigma, Pres.,
 4, Vice-Pres., 3; Phi Kappa Phi Freshman
 Recognition; Phi Kappa Phi; Sigma Tau, Pi
 Mu Epsilon; Mortar and Ball; Sophomore
 Honors.

Evans, Kendall Berkeley, Calif.
Industrial Journalism and Printing
 Sigma Phi Epsilon; Sigma Delta Chi, Pres. 4;
 Phi Kappa Phi Freshman Recognition; Pub-
 lications Award, 3, 4; Collegian Editor, 4;
 Associate Editor, 3, 4; Intramural Editor, 2;
 Band, 1, 2, 3, 4; Orchestra, 1, 2.

Evans, Richard L. Hutchinson
Dairy Husbandry
 Alpha Gamma Rho; Interfraternity council;
 Dairy club; Collegiate 4-H club; Intramurals.



PEPPY AND EFFICIENT is Mary Griswold, Chi Omega . . . president of YWCA and Senior Women's Panhellenic.

S E N I O R S

Top row: J. Enns, Erickson, L. Eshelman, R. K. Eshelman. Fourth row: Estey, K. Evans, R. Evans, Falkenrich. Third row: Farmer, Feder, Ferrier, Feters. Second row: Fields, Fieser, Fincham, Fitzsimmons. Bottom row: Fleming, Fonconnon, Foster, Fowler.

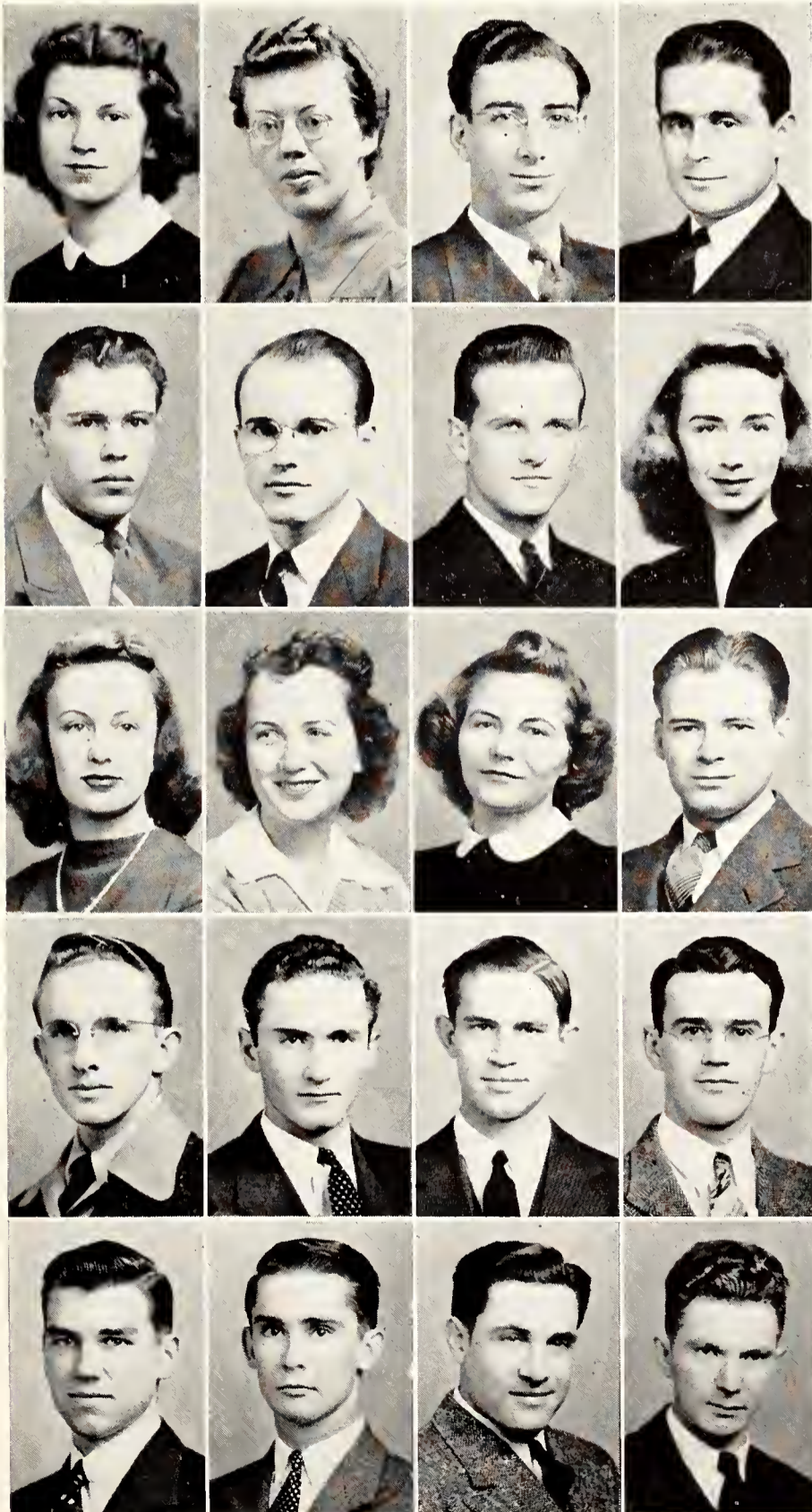

Falkenrich, Jean Manhattan
Home Economics and Teaching
 Dynamis; Omicron Nu.

Third Row

Farmer, Violet Fredonia
Medical Technology
 Delta Delta Delta; Enchiladas, V.P. 4; W.A.A.; Intramurals.

Feder, Mary Pauline Eldorado
Home Economics and Teaching
 Kappa Kappa Gamma, V.P. 4; Y.W.C.A.; W.A.A.; Enchiladas;
 Home Ec. club; Hospitality Days committee; Intramurals; Royal Purple
 Business staff, 3.

Ferrier, Helen Virginia Altamont
Home Economics
 Hospitality Days committee; Home Economics Friendship club; Wesley
 Foundation; Y.W.C.A.; Collegiate 4-H club; Kappa Phi; Who's
 Whoot staff.

Feters, George J. Topeka
Electrical Engineering
 Eta Kappa Nu; Phi Kappa Phi; Mortar and Ball; Engineers' Open
 House committee; Phi Alpha; A.I.E.E.; Pi Mu Epsilon, V.P., 4;
 Kansas State Engineer staff; Cadet Officer's club; Sophomore Honors;
 Silver Medal Award; Sigma Tau.

Second Row

Fields, Jack Manhattan
Horticulture

Fieser, John E. Norwich
Veterinary Medicine
 K-Fraternity; Jr. A.V.M.A.; Varsity Track Team 3, 4; K Award 3, 4.

Fincham, Raymond E. Waterville
Agronomy

Fitzsimmons, William H. Macksville
Mechanical Engineering
 Sigma Tau; Pi Tau Sigma, Sec. 4; Dynamis; Mortar and Ball, Pres. 4;
 Cadet Officer's club; A.S.M.E., V.P. 4; Y.M.C.A., Pres. 3; Phi Kappa
 Phi Freshman Recognition; Kansas State Engineer staff.

Bottom Row

Fleming, Don E. Ottawa
Milling Industry

Foncannon, Eugene B. Ashland
Business Administration
 Beta Theta Pi.

Foster, James R., Jr. Effingham
Agricultural Administration
 Scabbard and Blade; Ag. Ec. club; Cadet Officer's club; Intramurals.

Fowler, Eric Milbank, S. D.
General Science

Top Row

Fox, Jack Elbert Kansas City
Veterinary Medicine

Francis, Arthur Lloyd, Jr. St. John
Agriculture
Collegiate 4-H club; Tri-K club; Danforth Fellowship club; Sears club; Sophomore honors; Sears Scholarship, '37.

Frasier, Helen Mae Sharon Springs
Home Economics
Collegiate 4-H club; Amicossembly; Kappa Phi cabinet.

Frick, Rosalie Cantrell Manhattan
General Science

Fritz, George H. Lake City
Animal Husbandry
Farm House, Historian, 4; Block and Bridle club; Y.M.C.A.; Little American Royal; Divisional Honor Roll, 2; Intramurals.

Fry, Anne Morrill
Institutional Management and Dietetics

Fuller, Alma Deane Courtland
Industrial Journalism and Printing
Mortar Board, Treas. 4; Apportionment Board, 4; Who's Who in American Colleges and Universities, 4; Danforth Founder Fellowship, Pres. 4; Journalism Professional rating; Y.W.C.A.; Quill club; Independent Party council 3; Prix; Religious Federation, V.P. 4; Collegiate 4-H club, Song Leader 1; Sec. Treas. 4; Phi Kappa Phi Freshman Recognition; Glee club.

Garrison, Bettie Irene Waverly
Home Economics
Theta Epsilon, Treas. 4; B.Y.P.U.

Second Row

Garton, Avery M., Jr. Chanute
General Science

Gaston, William S. Axtell
Veterinary Medicine
Jr. A.V.M.A.

Geissler, Vernon V. Durham
Agricultural Administration
Alpha Gamma Rho.

K A N S A S T A T E

Top row: Fox, Francis, Frasier, Frick, Fritz, Fry, Fuller, Garrison. **Second row:** Garton, Gaston, Geissler, Gentry, Gibson, Gilbert, Gilles, Gillett. **Bottom row:** Gillmore, Gish, Glidden, C. Glotzbach, O. Glotzbach, Goertz, Goldfarb, Goodjohn.



Gentry, Katharine Salina
Home Economics and Teaching
Ionian Literary society; Radio club; Y.M.C.A.; Hospitality Days Steering committee.

Gibson, Gerald B. Kensington
Business Administration and Accounting

Gilbert, Paul, Jr. Pawnee Rock
Civil Engineering

Gilles, Robert Albert Kansas City
Civil Engineering
A.S.C.E.; V.P. 3; American Road Builders' association, Pres. 4; Engineers' Open House Committee; Head of Civil Engineers' Open House, 4; Steel Ring, Sec. Treas. 4; Junior Delegate to Mid-Continent Conference of A.S.C.E. 3, Sec. Treas. of Mid-Continent Conference 4; Freshman Football numeral.

Gillett, Emma Lou Fostoria
Industrial Journalism and Printing

Bottom Row

Gillmore, Neil David Hutchinson
Civil Engineering
Phi Tau Theta; American Road Builders' association; A.S.C.E.; I.S.U.; Y.M.C.A.; Open House committee; Intramurals.

Gish, Gloria Ann El Dorado
Home Economics and Teaching
Alpha Delta Pi.

Glidden, Elizabeth Anne Osborne
General Science
Kappa Kappa Gamma.

Glotzbach, Charles Jerome Paxico
General Science
Phi Kappa Phi; Glee club; Collegiate 4-H club; Cadet Officers' club; Newman club; Radio club; Phi Kappa Phi Freshman Recognition; Sophomore Honors.

Glotzbach, Oscar J. Paxico
Agricultural Administration

Goertz, Dave J. Hillsboro
Agriculture
Alpha Gamma Rho.

Goldfarb, Mike Newark, N. J.
Dairy Manufacturing

Goodjohn, Janet Leavenworth
Medical Technology
Pi Beta Phi; Y.W.C.A.; W.A.A.; Intramurals.

Top Row

Goodwin, Edythe E. Gypsum
Home Economics and Teaching
 Kappa Phi, Pres. 4; Freshman Counselor;
 Wesley Foundation, Sec. 3; Y.W.C.A.; Home
 Ec. club.

Goodwin, Virginia A. Hiawatha
Home Economics and Teaching
 Y.W.C.A.; Home Ec. club; Intramurals.

Gorman, Richard J. East Hartford, Conn.
Veterinary Medicine

Gould, Kenneth M. Broken Bow, Nebr.
Veterinary Medicine
 Jr. A.V.M.A.; Manhattan Theater, 1-3; Glee
 club; Wampus Cats, Treas. 3; Y.M.C.A. cab-
 inet; Jr. A.V.M.A.; Intramurals Manager 4.

Fourth Row

Greene, Blanche Marie Manhattan
Home Economics
 Home Ec. club.

Green, Mont J. Manhattan
Architectural Engineering

Gregory, Truman D. Woodston
Agricultural Administration

Griffith, N. Jay Clayton
Agricultural Administration
 Collegiate 4-H club; Ag. Ec. club; B.Y.P.U.;
 V.P. 3, Pres. 4; Y.M.C.A.; Livestock Judging
 team, 3, 4; Intramurals.



VARSIY FOOTBALL MAN, Ken Homlin, is on the Board of Student Publications . . . o big mon among engineers.

S E N I O R S

Top row: E. Goodwin, V. Goodwin, Gornion, Gould. Fourth row: Greene, Green, Gregory, Griffith. Third row: Griswold, Groves, Gundy, Gustofson. Second row: Guy, Gwin, Hoff, Hogen. Bottom row: E. Hall, F. Hall, W. Hall, Homilton.



Third Row

Griswold, Mary E. Marysville
Home Economics
 Chi Omega; Y.W.C.A. cabinet 2, V.P. 3, Pres. 4, College Sister
 Chairman 3, Freshman Commission Pres. 2; Women's Panhellenic
 V.P. 3, Pres. 4; Home Ec. club; Phi Chi Delta; Prix, Pres. 3; Class
 Treas. 4; Who's Who in American Universities and Colleges 4;
 Glee club; Freshman Counselor 3; Purple Pepsters; Field House
 committee, Treas. 3; W.A.A.; Intramurals.

Groves, Alberta Midian
Home Economics
 Y.W.C.A.; Collegiate 4-H club.

Gundy, Geraldine Manhattan
Applied Music and Music Education
 Kappa Kappa Gamma; Glee club; Y.W.C.A.; Mu Phi Epsilon, Pres. 4.

Gustafson, Edward L., Jr. Lindsborg
Chemical Engineering
 Sigma Tau; Phi Lambda Upsilon, V.P. 4; A.I.Ch.E., Sec. 4.

Second Row

Guy, William D. Liberty
Agricultural Administration
 Phi Delta Theta; Blue Key; Ag. Ec. club; Collegiate 4-H club.

Gwin, Roy E., Jr. Leoti
Agronomy
 Alpha Tau Omega; Tri-K club; Collegiate 4-H club; Y.M.C.A.

Haff, Lawrence V. Coffeyville
Industrial Chemistry

Hagen, William A. Manhattan
Mechanical Engineering

Bottom Row

Hall, Eugene H. Amoret, Mo.
Electrical Engineering

Hall, Freeman M. Kansas City
Veterinary Medicine
 Jr. A.V.M.A.

Hall, William B. Phillipsburg
Industrial Journalism and Printing
 Sigma Delta Chi.

Hamilton, Harold J. Corning
Civil Engineering
 Steel Ring; Mortar and Ball; Cadet Officers club; Civil Engineers' Open
 House 4; A.S.C.E., Sec. 4; American Road Builders' association;
 Y.M.C.A.

Ha-
Hu

Top Row

Hamlin, Kenneth B. Manhattan
Electrical Engineering
Sigma Phi Epsilon; Steel Ring, V.P. 4; Eta Kappa Nu, Sec. 4; A.I.E.E., Pres. 4; Engineering Council 4; K-Fraternity; Board of Student Publications; Y.M.C.A.; Engineers' Open House committee; Varsity Football numeral.

Hannah, Wilma Mae Beloit
Home Economics
Home Ec. club; Y.W.C.A.; College Sister board 4; W.A.A.; Radio club, Sec. 4; Amicos-sembly, Council Representative 4; Intramurals; Hospitality Days committee; Women's Rifle team.

Hanson, Ardyce Louise Garrison
General Science
Glee club; Y. W. C. A.; Lutheran Student as- sociation; Browning Literary society.

Hardin, Catherine Rosendale, Mo.
Home Economics
Kappa Beta; Christian Endeavor; Y.W.C.A.; Collegiate 4-H club; Radio club; Who's Who staff.

Harper, Dorothy Mariann Topeka
Industrial Journalism and Printing
Browning Literary society, Pres. 4, Sec. 3.

Harrill, Roberta Jean Augusta
Home Economics and Teaching
Theta Epsilon, Social Chairman 4; Amicos-sembly, Pres. 4; Pal O' Mie Social Chairman 4; B.Y.P.U.; Manhattan Little Theater; Or- chesis; W.A.A.; Y.W.C.A.; Home Ec. club; Hospitality Days Committee Chairman 4; In- tramurals.

Harris, Ernest O. Manhattan
Agriculture

Harris, Genevieve Jean Manhattan
Home Economics
Y.W.C.A.; Browning Literary society; Radio

club; Wesley Foundation; W.A.A.; Intramu- rals.

Second Row

Hauke, Robert E. Newton
Veterinary Medicine
Jr. A.V.M.A.

Haymaker, Jane Manhattan
Home Economics
Pi Beta Phi; Dynamis, V.P. 4; Frog club; Pur- ple Pepsters, V.P. 3, Pres. 4, National Cor- responding Sec. 3; Prix, V.P. 3; Mortar Board; Enchiladas, Pres. 4; Newman club, V. P. 3; Danforth Scholarship Alternate 3; Omicron Nu; Who's Who in American Colleges and Universities; Student Council member, Pep Chairman; Class Sec. 4, Phi Kappa Phi and Omicron Nu Freshman Recognition; Glee club; Hospitality Hop Decorations Committee Chairman 3, General Chairman 4; Home Ec. Lecture Board, Chairman 4; Executive Council 4; W.A.A., Treas. 3, V.P. 4; W.A.A. council 3, 4; Intramurals.

K A N S A S S T A T E

Top row: Hamlin, Hannah, Hanson, Hardin, Harper, Harrill, E. Harris, G. Harris. Second row: Hauke, Haymaker, Hefner, Hellener, Helm, Hellmer, Hemphill, Hendrix. Bottom row: Hickie, High, Hiser, Hines, Hodgson, Hogue, Hole, Holecek.



Hefner, Harvey H. Gove
Business Administration
Kappa Sigma; Varsity Track, Baseball; Intra- murals.

Hellener, Robert H. Wichita
Business Administration
Phi Kappa Tau, Treas. 4; Manhattan Theatre; Interfraternity Pledge council 1; Interfra- ternity council 3; Scabbard and Blade; Intra- murals, Freshman Football.

Helm, Sherman Nelson Manhattan
Agricultural Administration

Hellmer, Clara Elizabeth Olpe
Home Economics
Newman club; Home Ec. club; Intramurals.

Hemphill, Martha Ellen Chanute
Business Administration

Hendrix, Elinor Aliceville
General Science
Wise club; Delta Psi Omega.

Hickie, Mary Jean Wichita
Business Administration and Accounting

High, Thaine R. Abilene
Physical Education
Phi Epsilon Kappa; Delta Sigma Theta; Col- legiate 4-H club; K-Fraternity; Y.M.C.A.; Council 4; Wesley Foundation; Cadet Officers' club; Wesley Foundation council; Class Pres. 3; Varsity Track Numerals, Track team, Cap- tain 4; Intramurals.

Hiser, Doris Marie Manhattan
General Science
Mathematics club, Pres. 4; Browning Literary society; Y.W.C.A.; Glee club; Intramurals; W.A.A.

Hines, C. Leigh Kanorado
Agriculture
Farm House.

Hodgson, Etta May Harveyville
Home Economics
Ionian Literary society, Pres. 4; Radio club; Y.W.C.A.

Hogue, Hal C. Hutchinson
Business Administration
Phi Delta Theta.

Hole, Wilber G. Topeka
Electrical Engineering
Mortar and Ball; A.I.E.E.; Eta Kappa Nu; Pi Mu Epsilon; Cadet Officers' club; Wampus Cats.

Holecek, James Maynard Burns
Mechanical Engineering
Sigma Tau; Pi Tau Sigma; Delta Sigma Theta; A.S.M.E.

Top Row

Holshouser, Don F. Dwight
Electrical Engineering
 A.I.E.E., Corresponding Sec. 3, Chairman 4; Eta Kappa Nu; Sigma Tau, Wampus Cats; Engineers' Open House committee, 4; Phi Kappa Phi Freshman Recognition.

Hoover, Josephine Ann Greenleaf
Home Economics and Teaching
 Browning Literary society; Glee club; Newman club; Radio club; Hospitality Days committee.

Hoover, Julia Janes Kansas City
Home Economics and Teaching
 Pi Beta Phi.

Hoover, Leonard R. Manhattan
Civil Engineering

Fourth Row

Horacek, Jack L. Topeka
Business Administration
 Delta Tau Delta; Blue Key; K-Fraternity, Sec.-Treas. 4; Varsity Basketball, Tennis.

Hornbaker, Myron F. Hutchinson
Agriculture
 Alpha Tau Omega, Treas. 3, 4; Poultry club; Delta Sigma Theta; Poultry Judging team.

Hornsby, Warren T. Topeka
Business Administration
 Delta Tau Delta; K-Fraternity; Business Students' association; Varsity Baseball and Basketball.

Horner, Marcella A. Haviland
Home Economics and Teaching



BOB LANK, VET of the year, has been president of Dyanomis, Pox, Blue Key and his fraternity, AGR.

S E N I O R S

Top row: Holshouser, J. A. Hoover, J. J. Hoover, L. Hoover. Fourth row: Horacek, Hornbaker, Hornsby, Horner. Third row: Howerton, Hudson, Huey, G. Hughes. Second row: L. Hughes, Hull, D. Hunt, G. Hunt. Bottom row: L. Hunt, Hunter, B. Hutchinson, T. Hutchison.

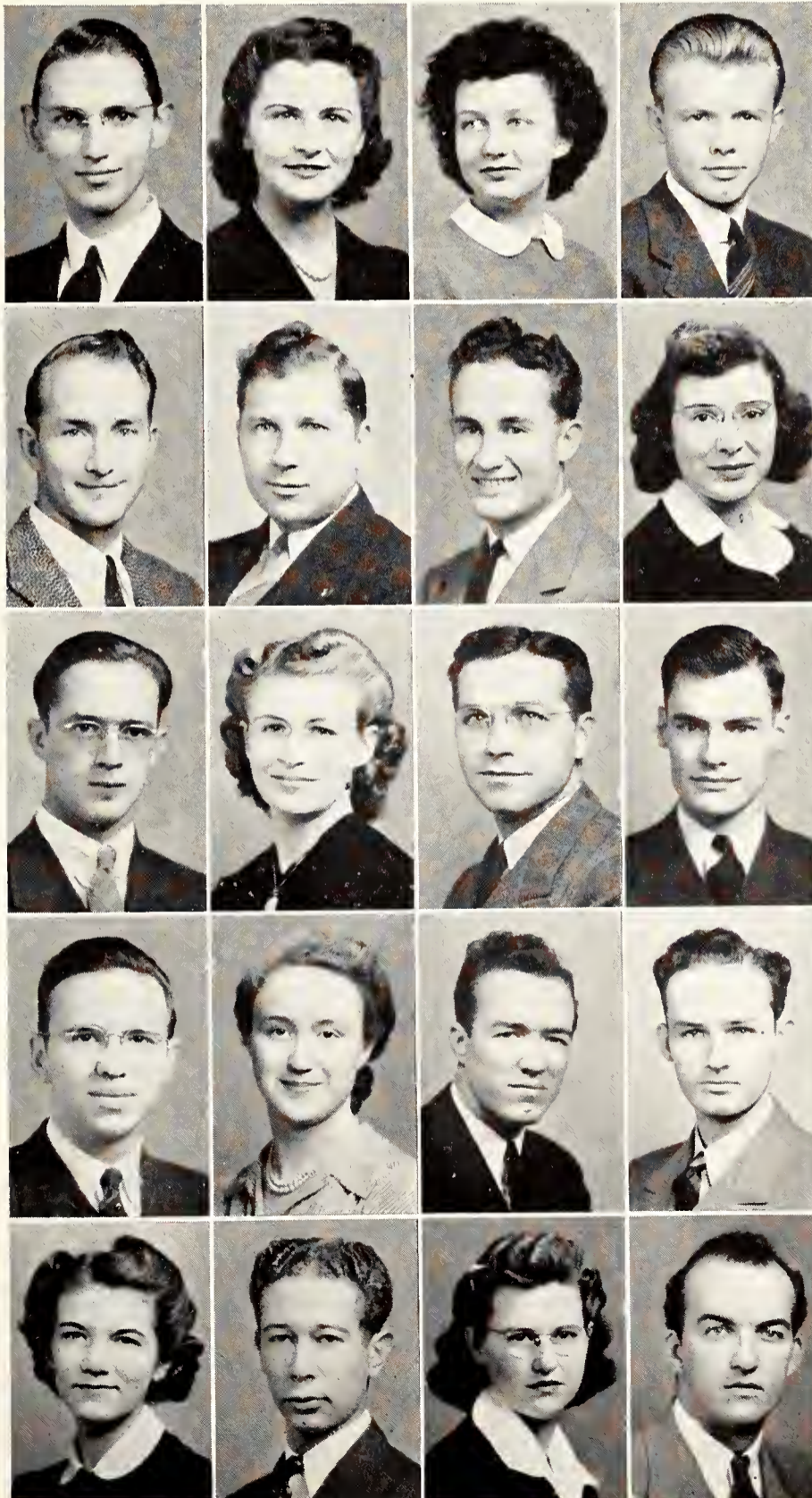

Third Row

Howerton, Murlin T. Newton
Chemical Engineering
 A.I.Ch.E.; Phi Lambda Upsilon, Treas. 4; Phi Kappa Phi Freshman Recognition.

Hudson, Eula Merna Wilsey
Home Economics and Music

Huey, Fred M. Wamego
Business Administration
 Pi Kappa Alpha; Scarab.

Hughes, Griff R. Fort Scott
Agricultural Administration
 Glee club; Ag. Ec. club; Collegiate 4-H club; Y.M.C.A.; Little American Royal committee; Poultry Judging.

Second Row

Hughes, LeRoy L. Topeka
Architectural Engineering

Hull, June Delore Dodge City
General Science
 Y.W.C.A.

Hunt, Donald M. Manhattan
Agronomy
 Sigma Phi Epsilon; Tri-K club; Officers club; Flying Wildcats, Pres. 4; Ag Student staff; Y.M.C.A.

Hunt, Gorman E. Leavenworth
Mechanical Engineering
 A.S.M.E.

Bottom Row

Hunt, Louise Grace Blue Rapids
Home Economics

Hunter, Charles C. Manhattan
Agricultural Engineering

Hutchinson, Betty Elaine Goddard
Home Economics
 Clovia; Omicron Nu; Y.W.C.A.; Home Ec. club; Enchiladas; Collegiate 4-H club, Sec.-Treas. 4; W.A.A. council 2; Who's Who staff, Assistant Business Manager, 3; Member of Championship Home Ec. Meats team, 3.

Hutchison, Thomas J. Burlingame
Chemical Engineering
 Phi Delta Theta; A.I.Ch.E.; Y.M.C.A.; Drum Major College Band 1, 2, 3, 4; Drum Major Military Band, 1, 2; Freshman Track.

In-Ku

Top Row

Inskeep, George N. Manhattan
Agricultural Administration
 Phi Kappa; Alpha Zeta; Block and Bridle club, Pres. 4; V.P. 5; Newman club.

Jackson, Conrad Elsmore
Dairy Husbandry
 Farm House, Sec. 4; Alpha Zeta; Scribe 4; Sears club; Dairy club; Lutheran Student association; College Band 1, 2; Dairy Products Judging team 3; Ft. Worth Junior Livestock Judging team 3; Senior Livestock Judging team; Baseball 4; Intramurals.

Jackson, Thomas P. Kansas City
Mechanical Engineering
 Y.M.C.A.; Cosmopolitan club; Kansas State Engineer staff; A.S.M.E.; Pi Tau Sigma.

James, George P. East Greenwich
Agricultural Administration

James, Jeanne Frances Manhattan
Home Economics and Art
 Y.W.C.A.; Kappa Phi, cabinet 4; Wesley Foundation; Camera club; Home Ec. club; Intramurals; W.A.A.

Jennings, Ralph V. Arnold
Mechanical Engineering
 Pi Tau Sigma; Mortar and Ball; A.S.M.E.; Flying Wildcats; Wampus Cats; Cadet Officers' club; Intramurals.

Jeppesen, Quentin E. Garden City
Veterinary Medicine
 Jr. A.V.M.A.; Phi Kappa Phi.

Johnson, Alice Marie Olsburg
Home Economics
 Y.M.C.A.; Collegiate 4-H club; Lutheran Student association; Lutheran club; Home Ec. Friendship committee; Glee club.

Second Row

Johnson, Dorothy Ruth Manhattan
Home Economics

Johnson, Lorraine L. Concordia
Mechanical Engineering
 A.S.M.E.; Pi Tau Sigma.

Johnson, Mary Lucile Osage City
Institutional Management and Dietetics
 Phi Omega Pi; Y. W. C. A.; Purple Pepsters; W.A.A.; Glee club; Home Ec. club; Hospitality Days committee; Wesley Foundation.

K A N S A S S T A T E

Top row: Inskeep, C. Jackson, T. Jackson, G. James, J. James, Jennings, Jeppesen, A. Johnson. **Second row:** D. Johnson, L. Johnson, M. L. Johnson, M. Johnson, S. Johnson, W. Johnson, P. Jones, W. F. Jones. **Bottom row:** Jorden, Kostner, Koul, Keos, Keen, Keith, Keller, Kelly.

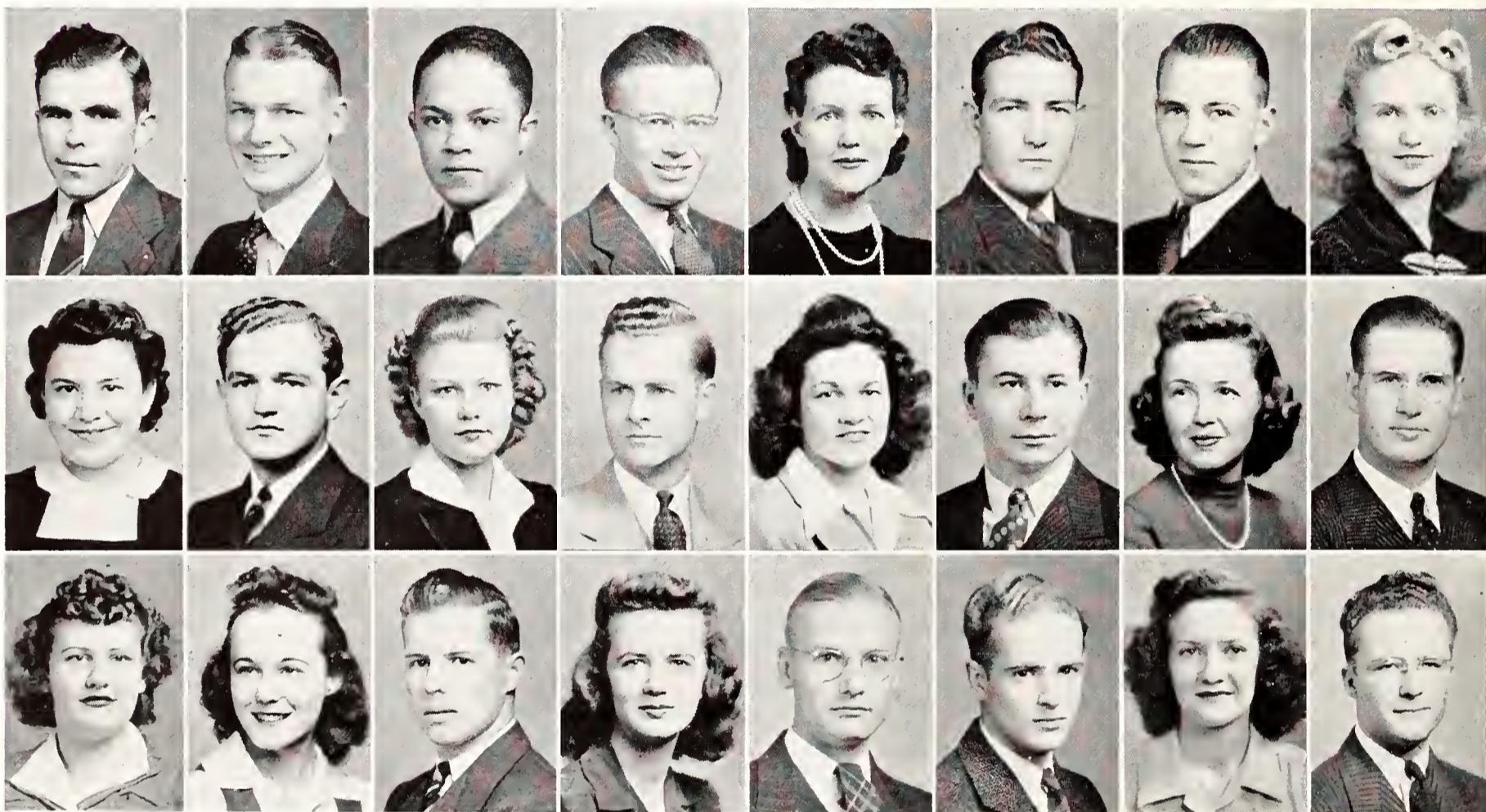

Johnson, Melvin L. Quinter
Electrical Engineering

Johnson, Susan Potwin
Business Administration
 Y.W.C.A.; Business Students association; Varsity Cheerleader, 3, 4.

Johnson, William P. Manhattan
Veterinary Medicine
 Jr. A.V.M.A., Sec. 4.

Jones, Patricia Omaha, Nebr.
Home Economics
 Delta Delta Delta; Y.W.C.A.; W.A.A.

Jones, W. Fred Wichita
Geology
 Kappa Sigma, Pres. 4; Scabbard and Blade, V.P.; Scarab; Cadet Officers' club; Reserve Officers' association; Williston Geology club.

Bottom Row

Jorden, Gladys June Goff
Home Economics
 Glee club; Y.W.C.A.; W.A.A.; Intramurals.

Kastner, Dorris Mae Manhattan
Home Economics and Art
 Alpha Xi Delta.

Kaul, Philip G. Holton
General Science
 Glee club; Alpha Phi Omega, Pres. 3, 4; Phi Kappa Phi Freshman Recognition; Sophomore Honors; Phi Kappa Phi.

Keas, Virginia Chanute
Institutional Management and Dietetics
 Alpha Delta Pi; Y.W.C.A.; Intramurals.

Keen, Ray A. Topeka
Specialized Horticulture
 Horticulture club, V.P. 2, Sec. 3; Camera club, V.P. 4; Manager Horticulture show 4; Phi Kappa Phi Freshman Recognition; Sophomore Honors.

Keith, Richard M. Manhattan
Applied Music
 Sigma Alpha Epsilon.

Keller, Frances Eugenia Clyde
Institutional Management and Dietetics
 Chi Omega; Glee club; Freshman Counselor; Intramurals; Y.W.C.A.; Newman club.

Kelly, William G. Hutchinson
Milling Industry
 Beta Theta Pi.

Top Row

Kelsey, Scott W. Topeka
Horticulture
 Alpha Zeta, Horticulture club, Pres. 4; Chairman of Ag Barnwarmer committee; Intramurals.
 Keltner, Harold Eugene Hoisington
Architectural Engineering
 Acacia.
 Keltner, Raymond O. Hoisington
General Science
 Phi Kappa Phi; Wampus Cats; Mortar and Ball; Sigma Tau Freshman Scholarship award; Sophomore Honors; Intramurals.
 Kerr, Margaret Belle Hackensack, N. J.
Home Economics and Art
 Alpha Xi Delta; Y.W.C.A.; Phi Chi Delta; Home Ec. club; Phi Kappa Phi Freshman Recognition; Hospitality Days committee 4; Commencement Invitation committee 4; Intramurals; W.A.A.

Fourth Row

Kilian, Richard John Chapman
Mechanical Engineering
 A.S.M.E.; Newman club.
 Kimsey, Marjorie V. Barnard
Home Economics and Art
 Ionian Literary society, V.P. 4; Home Economics Counselor, 3; Art Recognition, and Award; Phi Kappa Phi Freshman Recognition; Hospitality Days committee; Kappa Phi.
 King, Helen E. Hutchinson
Home Economics and Education
 Y.W.C.A.; Home Ec. club; Congregational Goodfellowship society; Varsity Band; W.A.A.; I.S.U.



JOE "BASS" McGAW, eight years o student, is o Blue Key man . . . a Phi Delt . . . jester of the Betton band.

S E N I O R S

Top row: Kelsey, H. Keltner, R. Keltner, Kerr. Fourth row: Kilion, Kimsey, King, Kinzler. Third row: Kirk, Kirkhom, Kirkpotrick, Kiser. Second row: Kittermon, Kloumonn, Knox, Koester. Bottom row: Koger, Kopper, Kortmon, Kubin.

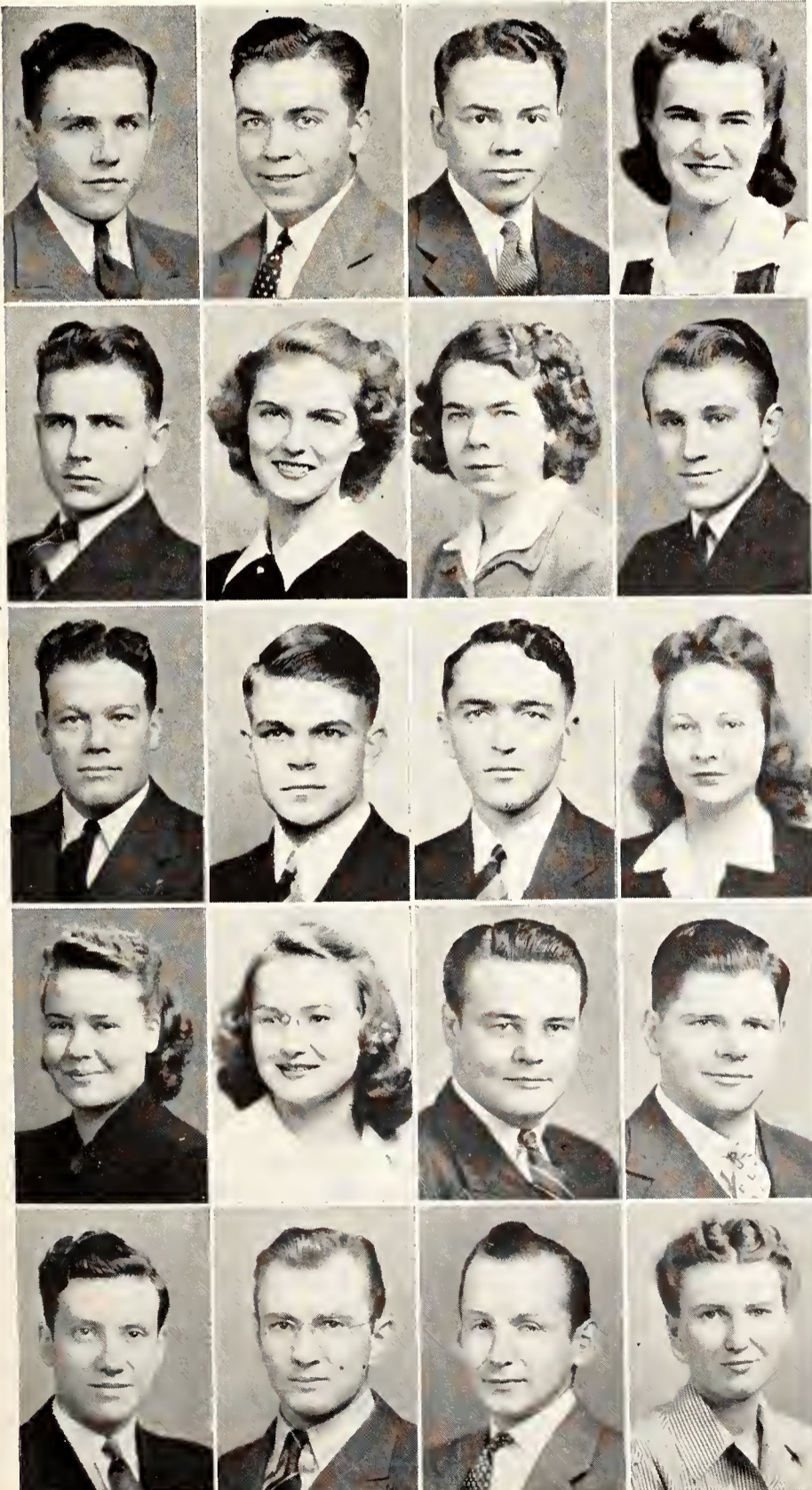

Kinzler, Carlton M. Sturgis
Animal Husbandry
 Block and Bridle club; Collegiate 4-H club; Intramurals.

Third Row

Kirk, Arthur D. Scott City
Veterinary Medicine
 Sigma Phi Epsilon, Jr. A.V.M.A.; K-Fraternity, Pres. 4; Blue Key; Scarab; Varsity Football, 2, 3, 4; Freshman Numeral; Freshman Football Coach.
 Kirkham, Edward E. Topeka
Mechanical Engineering
 Kirkpatrick, Kenneth Bucklin
Agronomy
 Farm Hourse.
 Kiser, Caroline Clayton, N. M.
Institutional Management and Dietetics
 Radio club.

Second Row

Kitterman, Margaret Smies Courtland
Home Economics
 Klaumann, Doris C. Belleville
Institutional Management and Dietetics
 Y.W.C.A.; Home Ec. club; Hospitality Days, committee Chairman, 3.
 Knox, James W. Overland Park
Veterinary Medicine
 Jr. A.V.M.A.
 Koester, Hugo A. Herington
Chemical Engineering
 Phi Lambda Upsilon; A.I.Ch.E.; American Chemical society.

Bottom Row

Koger, John M. Cheney
Business Administration
 Delta Tau Delta; Phi Alpha, Pres. 4; Business Students association, Pres. 4; Interfraternity council, 3; Alpha Kappa Psi; Presbyterian Endeavor cabinet.
 Kopper, Harvey R. Ingalls
Agricultural Administration
 Kortman, Donald E. Manhattan
Business Administration and Accounting
 Sigma Nu; Alpha Kappa Psi, Sec. 3, Pres. 4; Dynamis; Y.M.C.A. Cabinet; Student Commerce association, executive committee 2; Business Students' association; Freshman Class Pres.; Phi Kappa Freshman Honors; Interfraternity council, Sec.-Treas. 4; Freshman Panhellenic 2.
 Kubin, Laura L. McPherson
Home Economics

La-
Ma

Top Row

Lacy, William E. Kansas City
Chemical Engineering

Lambirth, O. Diston Elida, N. M.
Mechanical Engineering

Langenegger, Floreine Edith Burns
Home Economics
Y.W.C.A.; Kappa Beta, Pres.; Collegiate 4-H club.

Lank, Robert B. Kansas City
Veterinary Medicine
Alpha Gamma Rho, Pres. 4; Jr. A.V.M.A., V.P. 3; Dynamis, Pres. 3; Scarab; Pax, Pres. 3; Alpha Zeta; Gamma Sigma Delta; Blue Key, Pres. 4; Who's Who Among American Universities and Colleges; Intramurals.

Laramey, Robert Dean Pueblo, Colo.
Architectural Engineering

Lattimore, Maccie Field Topeka
Industrial Journalism
Delta Delta Delta.

Lau, Henry S. C. Arkansas City
Industrial Chemistry
Phi Lambda Upsilon; Phi Kappa Phi 4; A.I. Ch. E.; Numeral in tennis 1; Varsity tennis; Intramurals.

Lawrence, Margery Topeka
Physical Education
Kappa Kappa Gamma, Treas.; Y.W.C.A.; W.A.A. council; Frog club, Pres. 4; Sub Committee Chairman, Student Union Committee.

Second Row

Leckron, Harold F. Abilene
Civil Engineering
Sigma Alpha Epsilon; A.S.C.E.; V.P. 4; American Road Builders association, Assistant Treas. 4; Y.M.C.A., cabinet 3, 4; College Band, V.P. 4; Steel Ring.

Lee, Marjorie Ruth Manhattan
Home Economics and Teaching

Lehman, Roger D. Protection
Business Administration and Accounting

Leonard, Jack C. Junction City
Chemical Engineering

K A N S A S S T A T E

Top row: Lacy, Lambirth, Langenegger, Lank, Laramey, Lattimore, Lau, Lawrence. Second row: Leckron, Lee, Lehman, Leonard, Levin, C. Lewis, E. Lewis, J. K. Lewis. Bottom row: M. Lewis, Limes, Lindgren, Linn, Louthan, Love, Lund, Luthi.

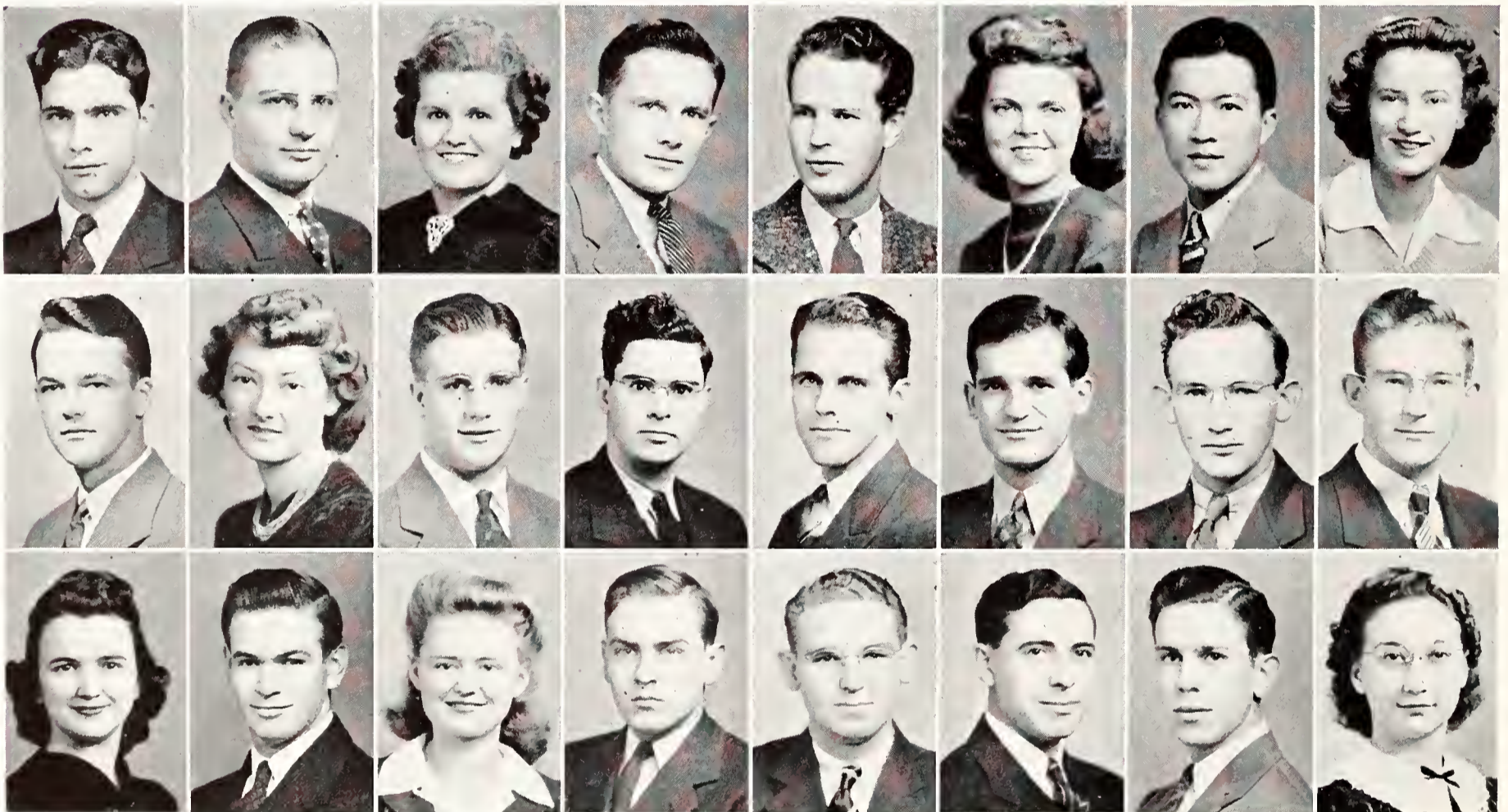

Levin, Theodore W. Agra
Poultry Husbandry
Collegiate 4-H club; Poultry Science club, V.P. 4; Gamma Delta, 1, 2; Poultry Judging team, 4.

Lewis, Carol B. Salina
Architecture

Lewis, Ernest E. Mansfield, Penn.
Mechanical Engineering
A.S.M.E.

Lewis, J. Kenneth Arlington, Va.
Electrical Engineering
Sigma Tau; Eta Kappa Nu; I.S.U., Pres. 4; Y.M.C.A. cabinet, 2, 3; B.Y.P.U.; Phi Kappa Phi Freshman Recognition; Manhattan Theatre Light crew; Engineers' Open House Electrical committee.

Bottom Row

Lewis, Mildred J. Dodge City
Home Economics

Limes, Barney L. LaHarpe
Mechanical Engineering
Delta Tau Delta; Y.M.C.A. cabinet; A.S.M.E.; Pi Tau Sigma; Sigma Tau; B.Y.P.U., Pres., V.P., B.Y.P.U. council V.P.

Lindgren, Marjory Anne Dwight
Business Administration

Linn, Leland L. Clyde
Veterinary Medicine

Louthan, Rector Philip Simpson
Chemical Engineering
Mortar and Ball; A.I.Ch.E.

Love, Clarence A. Coffeyville
Veterinary Medicine
Jr. A.V.M.A.

Lund, Hal A. Manhattan
Chemical Engineering
Sigma Phi Epsilon.

Luthi, Arlene Minnie Wakefield
Institutional Management and Dietetics
Kappa Phi; Collegiate 4-H club; Y.W.C.A.

Top Row

McAninch, Hazel Juanita Stockdale
Home Economics
 Y.W.C.A.; Wesley Foundation council; Home Ec. club; Glee club.

McClurkin, John D. Clay Center
Mechanical Engineering
 A.S.M.E., Treas. 4; Glider club; Phi Alpha; Pi Tau Sigma; Phi Kappa Phi Freshman Recognition.

McCollister, Donald D. Pittsburg
Industrial Chemistry
 A.S.Ch.E.; Phi Lambda Upsilon.

McCollister, Mary Margaret Edna
Business Administration
 Zeta Tau Alpha; Enchiladas.

Fourth Row

McDaniel, Warren R. Wichita
Mechanical Engineering

McDonald, Edward J. P. Peabody, Mass.
Veterinary Medicine
 Jr. A.V.M.A., V.P. 4; Newman club; Wrestling numeral, 1.

McEntire, Kenneth Pittsburg
Electrical Engineering

McEntyre, John G. Topeka
Civil Engineering
 A.S.C.E., Pres. 4; Sigma Tau; Newman club; Cadet Officer's club; Mortar and Ball; American Road Builders association, Sec. 3, 4; Phi Kappa Phi Freshman Recognition.



WINNER OF THREE Sears scholarships, AGR Oscar Narby is prominent in religious and agricultural affairs.

S E N I O R S

Top row: McAninch, McClurkin, D. McCollister, M. McCollister. Fourth row: McDaniel, McDonald, McEntire, McEntyre. Third row: McGow, McGovern, McGrew, Doris McGugin. Second row: Dorothy McGugin, McIntire, McNickle, McVey. Bottom row: Moce, MacKirdy, MacRoe, Macredie.



Third Row

McGaw, Norris Topeka
Music Education
 Phi Delta Theta.

McGovern, Arthur D. Schenectady, N. Y.
Mechanical Engineering
 A.S.M.E.; Phi Kappa Phi Freshman Recognition; Delegate to A.S.M.E. convention, 1; Intramurals.

McGrew, Marjorie Coffeyville
Physical Education
 W.A.A.

McGugin, Doris M. Kansas City, Mo.
General Science
 Kappa Kappa Gamma.

Second Row

McGugin, Dorothy Kansas City, Mo.
General Science
 Kappa Kappa Gamma.

McIntire, Robert B. Manhattan
General Science
 A.I.Ch.E.; Band, 1, 2, 3, 4.

McNickle, Freda L. Zenith
Home Economics
 Clovia.

McVey, Helen Hill City
Institutional Management and Dietetics

Bottom Row

Mace, Lois Willis
Institutional Management and Dietetics

MacKirdy, Burt R. Manhattan
Civil Engineering
 Sigma Nu.

MacRae, Roderick E. Evanston, Ill.
Veterinary Medicine
 Sigma Alpha Epsilon; Jr. A.V.M.A.; K-Fraternity; Scarab; Track; Intramurals.

Macredie, Helen Jane Clearwater
Home Economics
 Alpha Delta Pi.

Ma-
Ne

Top Row

Magers, Alice Parker
Home Economics
I.S.U.; Wesley Foundation; Radio club.

Magnus, Harold A. Arkansas City
Chemical Engineering
A.I.Ch.E.; Wesley Foundation, Council 4;
Delta Sigma Theta, cabinet 4.

Mahler, Edward J. Salinas, Calif.
Veterinary Medicine
Sigma Nu; Jr. A.V.M.A.

Mai, Julius H. Tribune
Agriculture

Major, Mildred Wilson
Institutional Management and Dietetics
Y.W.C.A.; Ionian Literary society; Kappa
Beta; Home Ec. Executive council; Intramu-
rals.

Majors, Hurst K. Manhattan
Industrial Journalism and Printing
Quill club, Editor "Mirror" 2; Dynamis,
Treas. 3; Sigma Delta Chi; Collegian staff 2,
3, 4; Royal Purple 2; Publications Key.

Makalous, Ken Cuba
Agricultural Administration
K-Fraternity; Football, Track; Freshman Foot-
ball Coach; Ag. Ec. club.

Marcy, Frank L. Milford
Agricultural Administration

Second Row

Martin, Audwin J. Norwich
Civil Engineering

Alpha Kappa Lambda; Mortar and Ball;
American Road Builders' association; Colle-
giate 4-H club; Y.M.C.A.; Phi Kappa Phi
Freshman Recognition.

Mayer, Arlene Alta Vista
Music Education

Mu Phi Epsilon, Sec. 4; Gamma Delta; Chorus
and Glee club; "The Messiah," Soloist 3;
Manhattan Theatre; Y.W.C.A.

Mealy, Leonard Summerfield
Mechanical Engineering
Newman club; A.S.M.E.

K A N S A S S T A T E

Top row: Magers, Magnus, Mahler, Mai, Major, Majors, Makalous, Marcy. **Second row:** Martin, Mayer, Mealy, Meeks, Meinecke, H. Melia, M. Melia, Merrill.
Bottom row: Merryfield, Michael, M. Miller, R. Miller, Mills, Miltner, Mitchell, Monfort.

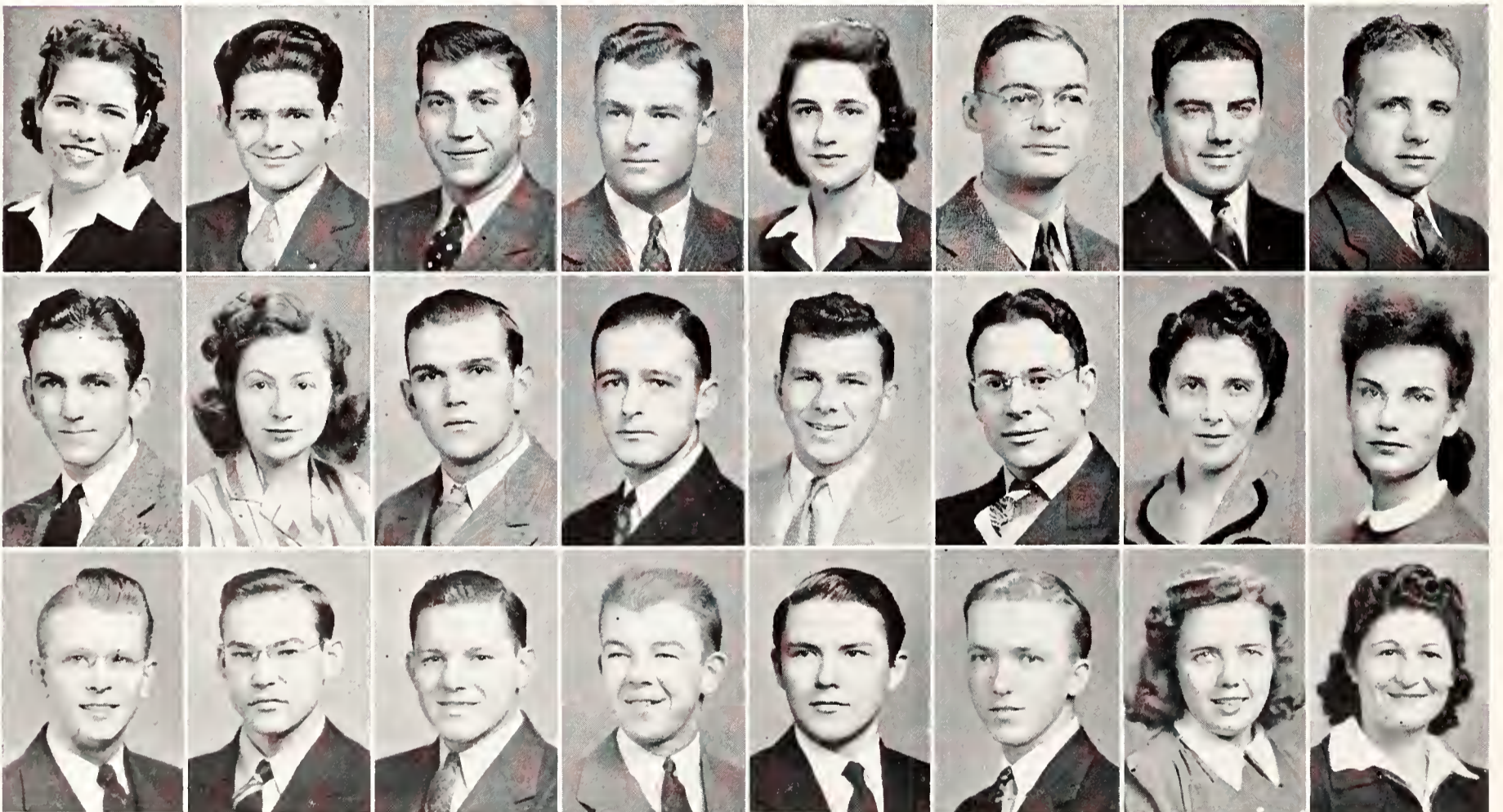

Meeks, Arthur E. Kansas City
Civil Engineering

Delta Tau Delta, Scholarship Chairman; Sigma
Tau; American Road Builders' association, Sec.
4; A.S.C.E., Sec. 4; Engineers' Open House,
3, 4; Intramurals.

Meinecke, Orval H. Marysville
Veterinary Medicine

Melia, Harold R. Bucklin
Agricultural Administration

Melia, Marie Ford
Home Economics

Merrill, Bettie Ellis
Industrial Journalism and Printing
Pi Beta Phi.

Bottom Row

Merryfield, Dick G. Minneapolis
Agricultural Administration
Alpha Gamma Rho.

Michael, Herbert D. St. John
Electrical Engineering

Miller, Marion Topeka
Agricultural Engineering

Sigma Tau; Steel Ring; A.S.A.E., Sec. 4,
Pres. 4; Mortar and Ball, Sec. 4; R.O.T.C.,
Lt. Col. 4; Phi Kappa Phi Freshman Recog-
nition; Chairman Ag. Engineers' Open House;
Intramurals.

Miller, Robert G. Manhattan
Business Administration
Sigma Nu.

Mills, Eugene B. Wichita
Mechanical Engineering

Sigma Alpha Epsilon; A.S.M.E.

Miltner, Donald E. Wichita
Electrical Engineering

Phi Kappa Tau.

Mitchell, Evelyn Elnora Topeka
Home Economics

Monfort, Helene Mae Iola
Home Economics and Teaching

I.S.U.; Collegiate 4-H club; Y.W.C.A.;
Women's Rifle team, 3, 4; Who's Who
staff 3; Hospitality Days committee; Intra-
murals; W.A.A. council.

Top Row

Montgomery, B. Marie Hazelton

Home Economics and Teaching

Omicron Nu, Sec. 4; Phi Kappa Phi; Collegiate 4-H club; Who's Who staff 3; Home Ec. Executive council 4; Ionian Literary society, Sec. 3; Glee club 2, 3; Radio club; Betty Lamp staff 2, 3; Wesley Foundation; Kappa Phi cabinet 4; Hospitality Days; Phi Kappa Phi Freshman Recognition; Omicron Nu Recognition 2.

Moore, Willis E. Goff

Electrical Engineering

Morgan, Lois Manhattan

General Science

Glee club; Phi Chi Delta, Sec. 3, Program Chairman 4; Presbyterian Christian Endeavor cabinet, 2, 3, 4; Y.W.C.A.

Morrey, Tom F. Coffeyville

Mechanical Engineering

A.S.M.E., Kansas State Engineer staff; New-

man club, Pres.; Engineers' Open House committee.

Fourth Row

Morris, Mary Belle Chapman

Industrial Journalism and Printing

Delta Delta Delta, Theta Sigma Phi, Sec. 4; Phi Alpha Mu; Phi Kappa Phi Freshman Recognition.

Mosbacher, Bruce H. Wichita

Mechanical Engineering

Moss, Donald G. Miltonvale

Electrical Engineering

Sigma Tau, V.P. 4; Eta Kappa Nu, Pres. 4; Steel Ring; Pi Mu Epsilon, Mortar and Ball; A.I.E.E., V.P. 3; Student Council, Corresponding Sec. 4; Who's Who in American Universities and Colleges; Eastern Star scholarship to outstanding junior; Outstanding Sophomore Electrical Engineering award; Phi Kappa Phi Freshman Recognition; Apportionment Board 3.



CONSCIENTIOUS HELEN REIMAN is vice-president of Omicron Nu and Mortar Board . . . Phi Koppo Phi.

S E N I O R S

Top row: Montgomery, Moore, Morgan, Morrey. Fourth row: Morris, Mosbocher, Moss, Mossmon. Third row: Mudge, Mullen, Mumow, Murphy. Second row: Murrey, Mussatto, I. Myers, P. Myers. Bottom row: Nobours, Neel, C. Nelson, E. Nelson.



Mossman, Robert C. Manhattan
Veterinary Medicine
 Jr. A.V.M.A.

Third Row

Mudge, J. William Burlington

Dairy Husbandry

Dairy club, Sec.-Treas. 2, V.P. 3; Alpha Zeta; Wesley Foundation; Collegiate 4-H club; Sophomore Honors; Ag. association, Treas. 4.

Mullen, George A., Jr. McCune

Agricultural Administration

Alpha Gamma Rho.

Mumaw, Freda Onaga

Institutional Management and Dietetics

Y.W.C.A.; Home Ec. club; LaVerne Noyes scholarship.

Murphy, Jean Abilene

Education

Chi Omega.

Second Row

Murray, Channing W. Manhattan

General Science

Mussatto, Raymond Burlingame

Mechanical Engineering

Kappa Sigma; Fax; A.S.M.E.; Band; Varsity Wrestling.

Myers, Inogene Sharon Springs

Home Economics and Art

Y.M.C.A.; Home Ec. club; Collegiate 4-H club; French club; Freshman Counselor; Hospitality Days committee; Intramurals.

Myers, Phillip S. Formoso

Mechanical Engineering

Blue Key, Corresponding Sec. 4; A.S.M.E., Pres. 4; Engineering association, Pres. 4; Wesley Foundation, Pres. 4; Who's Who in American Universities and Colleges; Sigma Tau; Steel Ring; Pi Tau Sigma; Class President, 4; Engineers' Debate team; Engineers' Open House Publicity tour.

Bottom Row

Nabours, Robert K. Manhattan

General Science

Sigma Alpha Epsilon.

Neel, Ineta Ruth Hutchinson

Dietetics and Institutional Management

Alpha Xi Delta; W.A.A.; Y.W.C.A.

Nelson, Conrad L. Oklahoma City, Okla.

Veterinary Medicine

Jr. A.V.M.A.

Nelson, Elva Ann Concordia

Home Economics and Teaching

B.Y.P.U.; Home Ec. club; Y.W.C.A.; Collegiate 4-H club; Theta Epsilon, Pres. 4, V.P. 3; Hospitality Days Exhibit chairman; Who's Who staff.

Ne-
Po

Top Row

Nelson, Raymond L. Wichita
Mechanical Engineering
Sigma Tau; Pi Tau Sigma; Newman club;
Y.M.C.A.; A.S.M.E.

Nelson, Warren B. Manhattan
Agricultural Administration
Alpha Kappa Lambda, Sec. 4; Ag. Ec. club;
Lutheran Student association; Y.M.C.A., cabi-
net; Collegiate 4-H club; Who's Who staff;
Divisional High Honor Roll 3.

Neubauer, Donald O. Manhattan
Mechanical Engineering

Newacheck, Shirley F. El Dorado
Institutional Management and Dietetics
Ionian Literary society; Radio club.

Nielson, Mary Evelyn Atchison
Institutional Management and Dietetics
Clovia; Y.W.C.A.; Home Ec. club; Radio

club; Kappa Beta, Pres. 3; Collegiate 4-H
club; Who's Who staff; Christian Endeavor;
Mortar Board; Hospitality Days Steering
committee 3; Freshman Counselor 3; Intramurals.

Nixon, Wilburt G. Virgil
Agricultural Economics
I.S.U.; Y.M.C.A.; Ag. Ec. club; Delta Sigma
Theta, Treas. 3, Pres. 4, National historian 4;
Wesley Foundation council 4.

Noble, N. Lynn Johnson
Civil Engineering
A.S.C.E.; American Road Builders' association;
Engineers' Open House committee 2, 4.

Norby, Oscar W. Pratt
Agricultural Administration
Alpha Gamma Rho, Sec. 4; Alpha Zeta,
Chancellor 4; Christian Endeavor, Pres. 3;
Collegiate 4-H club, V.P. 4; Ag. Ec. club;
Sears club, Sec-Treas. 2, V.P. 1, Pres. 3; Dy-
namis; Sears Scholarship winner; Swift Essay

contest; Who's Who in American Universities
and Colleges; Men's Meat Judging team; Live-
stock Judging team; Intramurals.

Second Row

Nordeen, Richard W. Manhattan
General Science

Oberhelman, Otto F., Jr. Manhattan
Electrical Engineering

Ogden, Jewel M. Frederick
Geology
Theta Xi.

Ogle, Richard H. Scotia, N. Y.
Mechanical Engineering

Oliver, Zoe Elizabeth Junction City
Home Economics
Newman club; Cosmopolitan club.

K A N S A S S T A T E

Top row: R. Nelson, W. Nelson, Neubauer, Newacheck, Nielson, Nixon, Noble, Norby. **Second row:** Nordeen, Oberhelman, Ogden, Ogle, Oliver, A. Olson
B. Olson, G. Olson. **Bottom row:** M. Olson, O'Neill, Osterhaus, Paddock, Pointer, Porris, Patterson, Pattison.

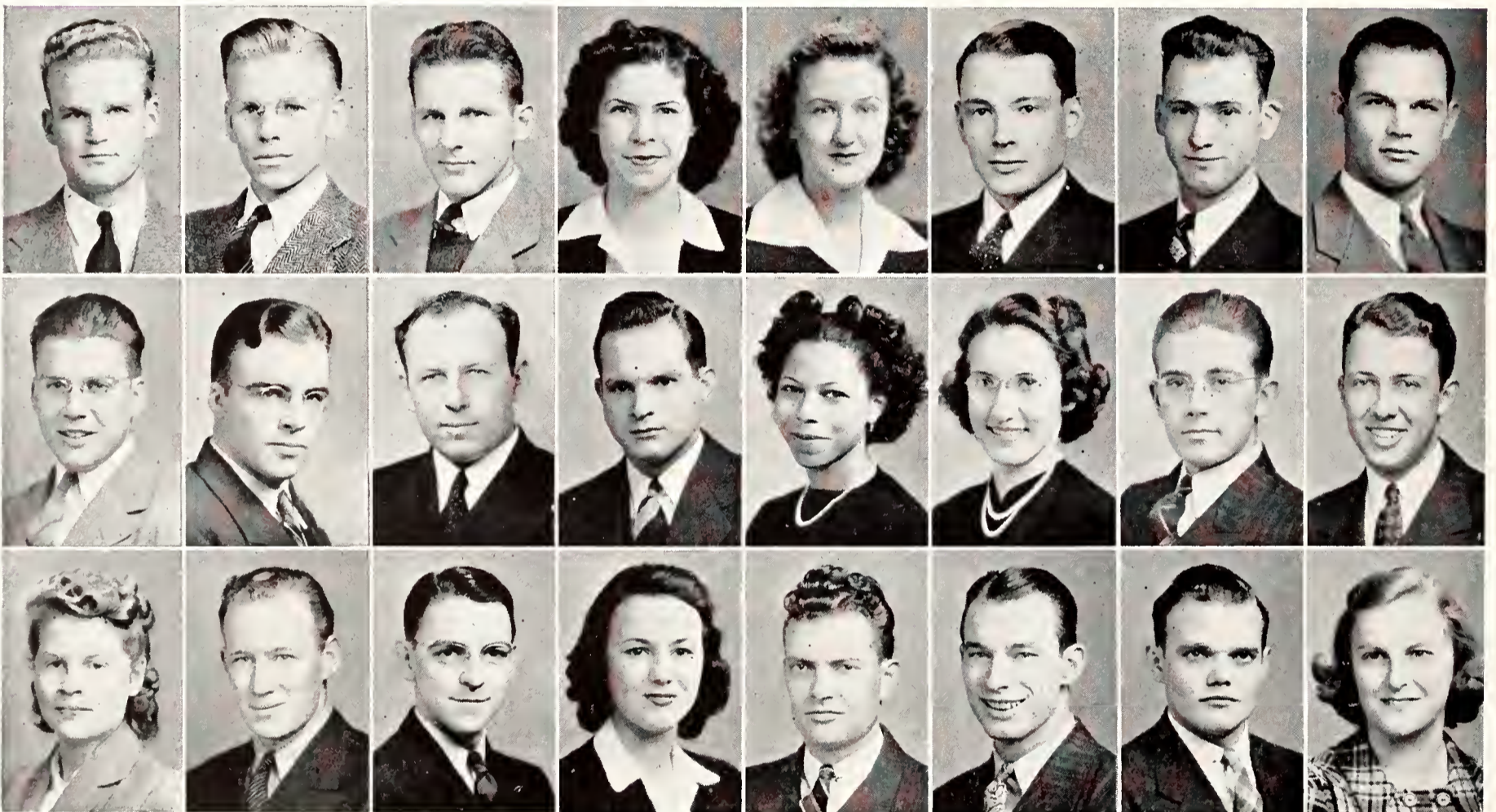

Olson, Anna Bernice Manhattan
Home Economics
Y.W.C.A.; Collegiate 4-H club; Lutheran Stu-
dent association; Luthenian club.

Olson, Benjamin E. Manhattan
Chemical Engineering
Sigma Tau; Steel Ring; Mortar and Ball; A.I.
Ch.E., Treas. 3.

Olson, George N. Wichita
Industrial Chemistry
Delta Tau Delta; A.I.Ch.E.; Scabbard and
Blade; Intramurals.

Bottom Row

Olson, Mary Marie Dwight
Home Economics
Kappa Delta; W.A.A.; Y.W.C.A.; Browning
Literary society, Marshal 4; Home Ec. club;
Collegiate 4-H club; Wesley Foundation; In-
tramurals.

O'Neill, D. Gordon Ransom
Civil Engineering

Osterhaus, Leo B. Marysville
Business Administration
Newman club; Business Students' association.

Paddock, Peggy Manhattan
Institutional Management and Dietetics
Kappa Kappa Gamma.

Painter, J. Tom Meade
Electrical Engineering

Parris, Fred M. Norton
Industrial Journalism and Printing
Sigma Delta Chi; Newman club; Publications
"K" Award 3; Professional Journalist; Col-
legian staff, Sports Editor 3.

Patterson, Duane M. Kansas City
Mechanical Engineering

A.S.M.E.; Pi Mu Epsilon; Phi Kappa Phi
Freshman Recognition; Kansas State Engineer,
Circulation Manager.

Pattison, Martha Ann Manhattan
Home Economics and Teaching

Y.W.C.A., Cabinet 2, 3, 4, Sec. 4; Chairman
of Christmas Bazaar 3; Sophomore council,
Pres. 2; Home Ec. club, V.P. 4; Home Ec.
Counsellor 3; Head Counsellor 4; Home Ec.
Executive council 4; Danforth Founder Fel-
lowship 3,4, Historian 4; W.A.A. council 2;
Chairman Hostess committee Hospitality Days
3; Hospitality Days Steering committee 3; Phi
Chi Delta, cabinet 2, 3; Freshman commis-
sion; Freshman Home Ec. Danforth Scholar-
ship; Intramurals.

Top Row

Paustian, Doris Elaine Manhattan
Home Economics
 Kappa Phi; Orchesis; Y.W.C.A., cabinet 3-4, College Sister Co-Chairman 4; Wesley Foundation.

Payne, Martha Manhattan
Home Economics
 Y.W.C.A. cabinet; Board of Student Publications; Home Ec. club; Home Ec. Executive Council, Sec. 3; Freshman Counselor, 3; Hospitality Days committee; Glee club; Choral Ensemble.

Peak, Mary Jean Manhattan
Institutional Management and Dietetics

Peck, Ivan C. Soldier
Agricultural Administration

Fourth Row

Penley, Marian Manhattan
General Science

Perkins, Helen C. Kansas City
Institutional Management and Dietetics
 Class Sec. 1; Purple Pepster, Sec. 4; Y.W.C.A.; Home Ec. club; Home Economics Steering committee for Hospitality Days 3-4.

Perry, Ralph H. Oskaloosa
Business Administration and Accounting
 Phi Tau Theta, Pres. 3; Delta Sigma Theta; Business Students association; Wesley Foundation, V.P. 3; Student Council, Treas. 4; Phi Kappa Phi Freshman Recognition; Who's Who Among Students in American Colleges and Universities.



FOURTH ESTATE BIG-WIG is Marje Rogers . . . Chi Omega . . . Phi Kappa Phi . . . president of Quill club.

S E N I O R S

Top row: Paustian, Payne, Peak, Peck. Fourth row: Penley, Perkins, Perry, Peters. Third row: Peterschmidt, A. Peterson, A. L. Peterson, H. Peterson. Second row: V. Peterson, Phillips, Pickering, Piper. Bottom row: Pohlenz, Popp, Porter, Potter.

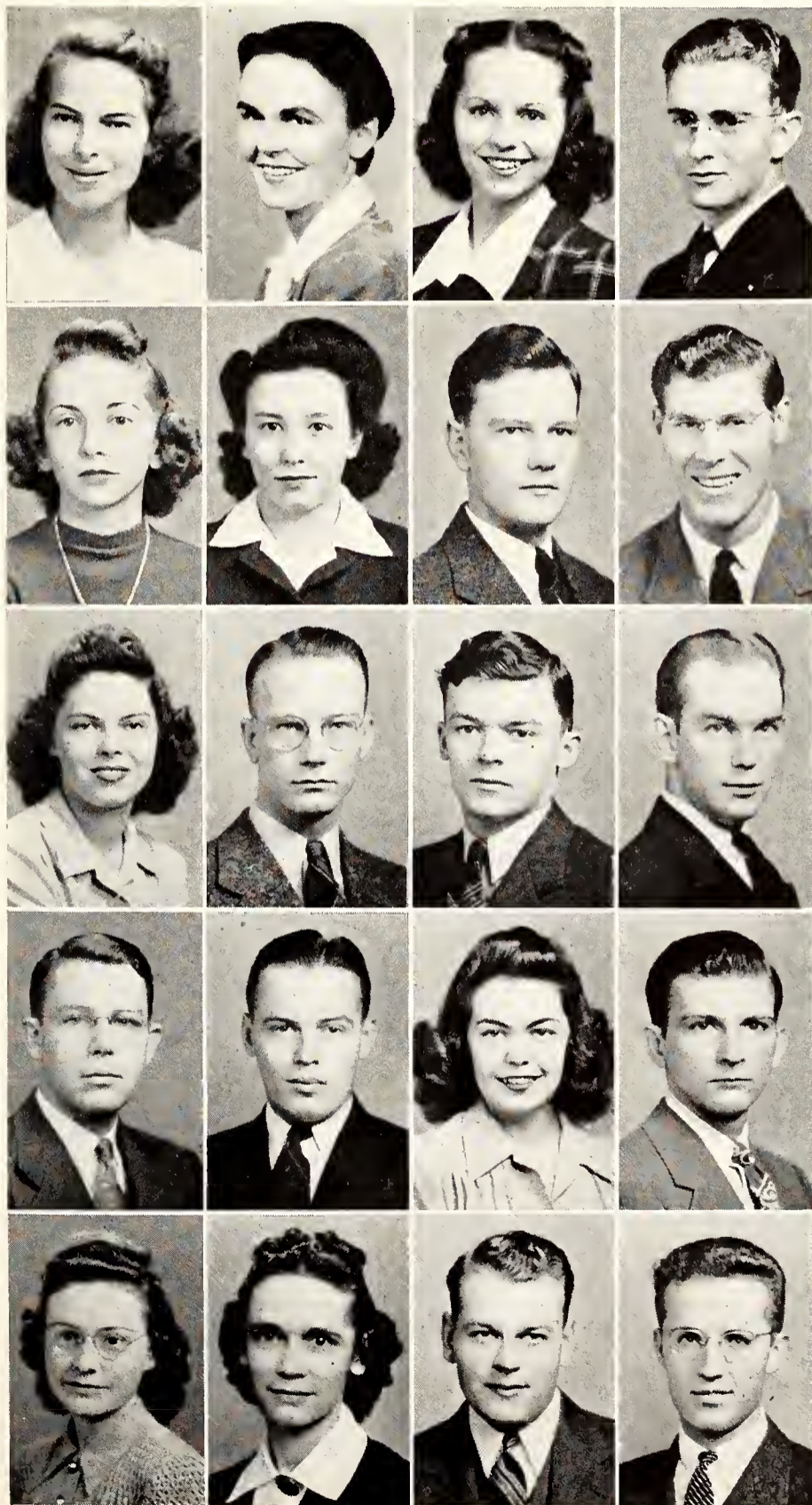

Peters, Richard L. Manhattan
Physical Education
 K Fraternity; Mortar and Ball; Cadet Officers' club; Phi Epsilon Kappa; Intramurals; Cadet Major in Artillery; Varsity Football and Track.

Third Row

Peterschmidt, Irene Grace Eldorado
Home Economics
 Chi Omega.

Peterson, Alge, Jr. Overland Park
Industrial Arts

Peterson, Arnold L. McPherson
Business Administration

Peterson, Harold E. Bridgeport
Animal Husbandry
 Alpha Gamma Rho; Collegiate 4-H club; Block and Bridle club; Junior and Senior Livestock Judging team; Intramurals.

Second Row

Peterson, Vernon H. Weskan
Electrical Engineering

Phillips, Roger N. Manhattan
Dairy Husbandry
 Farm House; Dairy club, Sec.-Treas; Reserve Officers' club; Phi Kappa Phi Freshman Recognition; Student Judging contest, 1st place; Little American Royal, Reserve Breed championship; Intramurals.

Pickering, Maxine L. Meade
Industrial Journalism

Piper, John R. Emporia
Mechanical Engineering
 A.S.M.E.; Sigma Tau; Steel Ring; Pi Tau Sigma, Pres. 4; Kansas State Engineer, Personnel Manager.

Bottom Row

Pohlenz, Shirley Alice Freeport
Home Economics

Popp, Irma L. Marion
Home Economics
 Mortar Board, Sec. 4; B.Y.P.U.; Baptist Student council, Sec. 4; Omicron Nu, Treas. 4; Theta Epsilon, Sec. 2, Pres. 3, Historian 4; Home Ec. Executive Council 4; Y.W.C.A.; Hospitality Days exhibits; Glee club; Phi Kappa Phi Freshman Recognition 1; Sophomore Honors.

Porter, Walter H. Council Grove
Agricultural Administration
 Block and Bridle club; Ag. Ec. club.

Potter, Ethan Peabody
Milling
 Beta Theta Pi.

Po-
Sc

Top Row

Potter, Pat Peabody
Physical Education
Delta Delta Delta, Pres. 3, 4; Y.W.C.A.; W.A.A.; Phi Alpha Mu; Intramurals.

Prager, John W. Irvington, N. J.
Milling Industry
Theta Xi.

Prasnikar, Anthony Mulbury
Veterinary Medicine

Proudfit, Alma Pressgrove Topeka
Home Economics and Art
Omicron Nu; Collegiate 4-H club; I.S.U.; Radio club; LaVerne Noyes Scholarship 1, 2, 3, 4.

Raemer, Norbert L. Herkimer
Milling Industry
Alpha Tau Omega; Blue Key; K-Fraternity; Newman club; Interfraternity council 3; Football, Freshman numeral, Varsity letters 2, 3, 4; Baseball 2, 3, 4.

Ramsey, James L. Uniontown
Electrical Engineering
A.I.E.E.; Pi Mu Epsilon.

Ramsey, Ruth Arline Nortonville
Institutional Management and Dietetics
Alpha Delta Pi.

Randall, Emma Belle Ashland
Home Economics
Alpha Delta Pi; Enchilidas, Y.W.C.A.

Second Row

Ransom, John P. Homewood
Civil Engineering
Pi Kappa Alpha.

Ratliff, De Vere F. Portis
Veterinary Medicine

Ratliff, William J. Manhattan
Milling Industry
Alpha Tau Omega.

Read, Robert R. Parsons
Business Administration and Accounting
Pi Kappa Alpha.

Reder, Lenore Blue Rapids
General Science

K A N S A S S T A T E

Top row: Potter, Prager, Prasnikar, Proudfit, Raemer, J. Romsey, R. Ramsey, Rondoll. **Second row:** Ransom, D. Ratliff, W. Ratliff, Reed, Reder, E. Reed, W. Reed, Reeves. **Bottom row:** Reiman, Reynolds, Rice, Riggs, Riley, Rintoul, Robertson, Roessler.

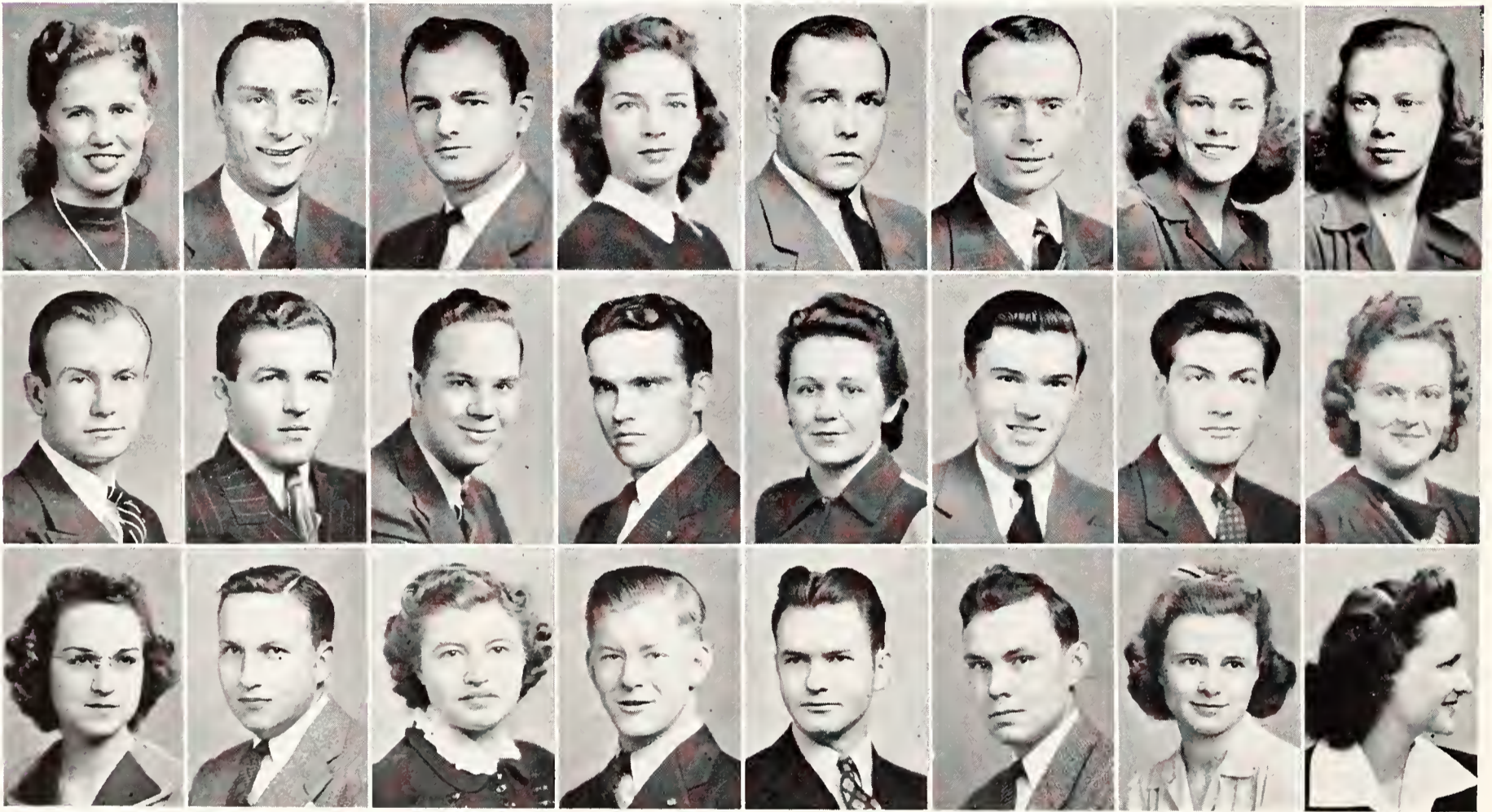

Reed, Edward A. Lyons
Dairy Husbandry
Farm House; Alpha Zeta; Sears Scholarship winner; Dairy club, Treas.; Collegiate 4-H club; Dairy Cattle Judging team.

Reed, Wilbur B. Marysville
Chemical Engineering
Sigma Tau; Steel Ring; A.I.Ch.E.; Phi Kappa Phi Freshman Recognition; Kansas State Engineer, Feature staff; Freshman Basketball numeral; Intramurals.

Reeves, Lois Vivian Alma
Home Economics and Teaching
Collegiate 4-H club; Y.W.C.A.; I.S.U.; Home Ec. club; Intramurals.

Bottom Row

Reiman, Helen Byers
Home Economics
Dynamis; Prix, Sec.-Treas. 3; Kappa Beta, Treas. 3, Pres. 4; Omicron Nu, V.P. 4; Phi Kappa Phi; Mortar Board, V.P. 4; Ionian Literary society; Y.W.C.A.; Hospitality Days committee, 2, 3; Freshman Counselor 3; Home Ec. club; Phi Kappa Phi Freshman Recognition; Radio club; Omicron Nu Freshman Recognition; Van Zile Hall, V.P. 3; Pres. 4; Omicron Nu Award for Highest Scholastic Ranking 1.

Reynolds, Jay Parsons
Veterinary Medicine

Rice, M. Joyce Alma
Home Economics
Y.W.C.A.; Glee club; Gamma Delta, Treas. 3.

Riggs, T. Kenneth Hays
Mechanical Engineering
Pi Tau Sigma; A.S.M.E.

Riley, Oliver V. Stafford
Electrical Engineering
Sigma Tau; Eta Kappa Nu; Flying Wildcats.

Rintoul, David E. Garden City
General Science

Robertson, Ellen King Wichita
Medical Technology
Chi Omega; Y.W.C.A.; Royal Purple staff 1, 2, 3, 4; Orchestra 1, 2, 3, 4.

Roessler, Haroldine Medicine Lodge
Home Economics
Clovia; Enchiladas.

Top Row

Rogers, Marjorie Manhattan
Industrial Journalism and Printing
 Chi Omega; Quill club, Sec. 3, Pres. 4; Dynamis; Kappa Phi, Cabinet 3; Wesley Foundation cabinet 1, 2; Y.W.C.A., College Sister Captain 2, 3, 4; Phi Kappa Phi; Royal Purple Staff 1, Assistant Editor 2, 3, Editor 4; Editor Student Directory 3; Collegian Staff 3; Phi Kappa Phi Freshman Recognition; Sophomore Honors; Who's Who in American Universities and Colleges; Journalism Professional 2, 3, 4; Chairman Senior Invitation committee; Publications award 2, 3, 4.

Rokey, Raymond Sabetha
Agriculture
 Alpha Gamma Rho; Alpha Zeta; Student Council, V.P. 4; Highest Divisional Honors; Phi Kappa Phi; Lt. Col. in Infantry R.O.T.C.; Second Lt. in U. S. Army; Dynamis; Varsity Football, Wrestling, Baseball.

Roller, Virginia E. Circleville
Home Economics
 Y.W.C.A.; Wesley Foundation; Kappa Phi; Home Ec. club; Glee club; Radio club; Freshman Counselor.

Roper, Sylvia F. Manhattan
Industrial Journalism and Printing

Fourth Row

Ross, William D. Coffeyville
Architecture
 Phi Delta Theta.

Rostine, Boyd L. Hutchinson
Mechanical Engineering
 A.S.M.E.; Sigma Tau.



GENIAL ARLIN WARD is chairman of the SGA Celebrity Series . . . president of Cadet Officers' club.

S E N I O R S

Top row: Rogers, Rokey, Roller, Roper. Fourth row: Ross, Rostine, Ruff, Rush. Third row: Ryan, Salser, Sanderson, Santner. Second row: Sawyer, Schlotzhauer, Schmeling, Schmidt. Bottom row: Schmitz, Schnelle, Schulze, Schwab.

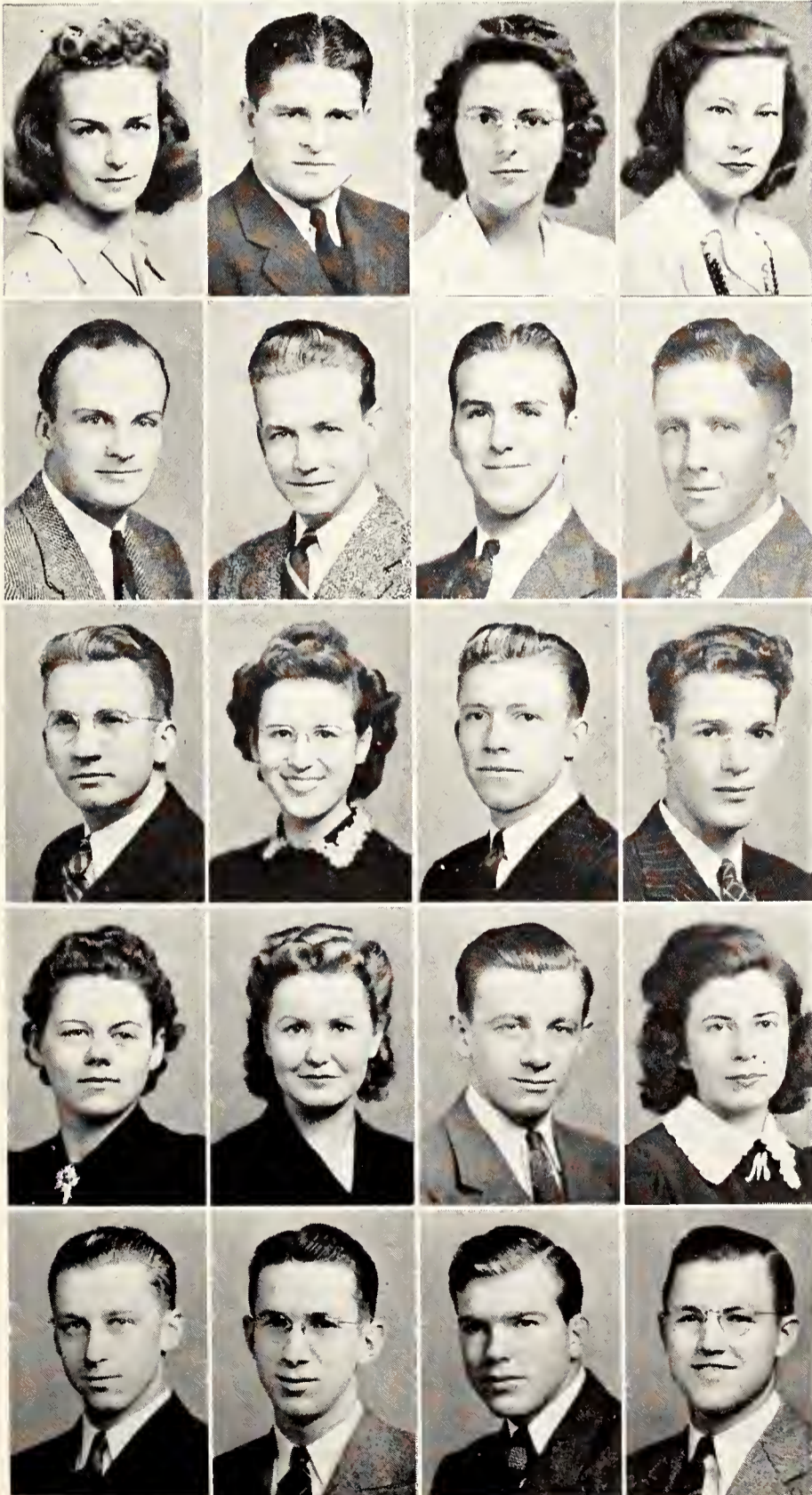

Ruff, Eugene E. Russell
General Science
 Alpha Tau Omega, Pres. 3; Scabbard and Blade, V.P. 4; Interfraternity Council; Cadet officers' club, Sec. 4; Pax; Y.M.C.A.; Williston Geology club; A.S.C.E.; Intramurals.

Rush, John B. Haviland
Chemical Engineering

Third Row

Ryan, Francis J. Waterbury, Conn.
Electrical Engineering
 A.I.E.E.; Manhattan Theatre; Engineers' Open House committee; Wrestling, 1.

Salser, Margaret Wichita
Home Economics and Teaching

Sanderson, LeRoy F. Hamilton
Mechanical Engineering
 Mortar and Ball; A.S.M.E.; Advanced R.O.T.C.

Santner, Harold J. Gaylord
Business Administration and Accounting
 Alpha Kappa Psi, Sec. 4, V.P. 3; Business Students association, V.P. 4; Phi Kappa Phi Freshman Recognition; Sophomore Honors.

Second Row

Sawyer, Lorraine Kensington
Home Economics
 Kappa Phi; Wesley Foundation council; Wesley Singers; Religious Federation, Sec. 4; Home Ec. club; Y.W.C.A. Leadership council.

Schlotzhauer, Marguerette A. Bucyrus
Child Welfare and Euthenics
 Y.W.C.A. cabinet 3; College Sister Captain 4; Wesley Foundation cabinet 3; Prix; Program Chairman Hospitality Days 4; Home Ec. club cabinet 3; Independent Student Party council 4; Radio club; Phi Kappa Phi Freshman Recognition.

Schmeling, August M. Atchison
Electrical Engineering

Schmidt, F. Maxine Lorraine
Music Education

Bottom Row

Schmitz, Clarence W. Alma
General Science
 Collegiate 4-H club; Athenian Literary society; Cadet Officers' club; Glee club, Debate Squad, 3.

Schnelle, Philip D. Coffeyville
Chemical Engineering
 A.I.Ch.E.; Phi Lambda Upsilon.

Schulze, Clarence W., Jr. Blue Springs, Mo.
Animal Husbandry
 Sigma Alpha Epsilon.

Schwab, Glenn O. Gridley
Agricultural Engineering
 Tau Kappa Epsilon, Treas. 4; Steel Ring; A.S.A.E.; Y.M.C.A.; Phi Kappa Phi Freshman Recognition; Intramurals.

Top Row

Seaman, Jane Salina
Industrial Journalism and Printing

Sechler, R. Eldon Hutchinson
Architectural Engineering
Beta Theta Pi.

Seeberger, Evelyn M. Hanover
General Science
Williston Geology club, Sec.-Treas. 3, 4;
Glee club; Newman club; Intramurals.

Semersky, Ernest L. Toledo, Ohio
Milling Chemistry
Alpha Mu; Intramurals.

Shambaugh, Ben, Jr., Ottawa
Veterinary Medicine
Jr. A.V.M.A.

Shaver, Mary Ellen Salina
Home Economics and Art
Pi Beta Phi; Ag. Barnwarmer Princess 2; Royal
Purple Beauty Queen 3.

Shea, Richard A. Kansas City
Veterinary Medicine
Jr. A.V.M.A., Pres. 4; Independent Student
Party council; Intramurals.

Sheets, Elizabeth Bell Osborne
Home Economics and Art
Home Ec. club; Y.W.C.A.; Amicossembly;
Hospitality Days committee 3, 4.

Shumaker, Charles O. Wichita
Chemical Engineering
Sigma Nu.

Siebert, Virginia Pretty Prairie
Home Economics
Home Ec. club; Radio club; Home Ec. Execu-
tive council 2, 4; Hospitality Days Steering
committee 3.

Siegel, Ernest A. San Francisco, Calif.
Veterinary Medicine

Simmons, Marjorie E. Barnard
Home Economics and Teaching
Clovia; Phi Chi Delta; Collegiate 4-H club;
Who's Who staff; Enchiladas; Y.W.C.A.;
Home Ec. club.

Second Row

Sherlock, L. Raymond Wamego
General Science

K A N S A S S T A T E

Top row: Seomon, Sechler, Seeberger, Semersky, Shombough, Shover, Sheo, Sheets. **Second row:** Sherlock, Shumoker, Siebert, Siegel, Simmons, Singleton, Sir-
ridge, Sloan. **Bottom row:** F. Smith, G. Smith, J. Smith, N. Snyder, F. R. Snyder, Sporks, Spear, Spohn.



Singleton, Robert R. Kansas City
Agronomy
Alpha Zeta, Chronicer 4; Tri-K club, V.P. 4;
Athenian Literary society, Pres. 4; Danforth
Founder Fellowship, Pres. 3; Sears Scholar-
ship club, V.P. 3; Collegiate 4-H club; Y.M.
C.A.; Wesley Foundation; Student Council,
Treas. 4; Kansas Agricultural Student, Busi-
ness Manager 4; Who's Who in American
Universities and Colleges; Phi Kappa Phi
Freshman Recognition; Sophomore honors; In-
tramurals.

Sirridge, Henry A. Topeka
Mechanical Engineering

Sloan, Irene Eloise Stratford
Home Economics
Alpha Xi Delta.

Bottom Row

Smith, Floyd W. Shawnee
Agronomy
Phi Kappa Phi; Phi Kappa Phi Freshman
Recognition; Tri-K club, Reporter 4; Sears
club; Athenian Literary society; Crops Judg-
ing team 4; Little American Royal 1, 2; Win-
ner in Student Dairy contest 2, Sears Scholar-
ship 1; Divisional High Honor Roll 1; Alpha
Zeta Award; Sophomore Honors.

Smith, Glenn M. Uniontown
Electrical Engineering
A.I.E.E.; I.S.U.; Intramurals.

Smith, James J. Axtell
Agriculture

Snyder, Nancy Marie Hutchinson
Industrial Journalism and Printing
Pi Beta Phi; Y.W.C.A.

Snyder, F. Robert Junction City
Physical Education
Pi Kappa Alpha.

Sparks, Reed C. Wichita
Business Administration
Sigma Alpha Epsilon.

Spear, Lawrence E. Mission
Mechanical Engineering
Sigma Tau, Pres. 4; Blue Key; Pi Tau Sigma;
Steel Ring; Mortar and Ball; Student Council,
Pres. 4; Engineers' Open House, Manager 4,
Sec. 3; Kansas State Engineer Staff, Personnel
Manager, Sophomore Honors; Freshman Phi
Kappa Phi Recognition; Who's Who in
American Universities and Colleges; Engineer-
ing Council; Apportionment Board; Major in
R.O.T.C.; Cadet Officers' club.

Spohn, Shirley Conway
Home Economics and Teaching

Top Row

Stacy, Blanche Byers
Home Economics
 Purple Pepsters; Glee club; Home Ec. club; Y.W.C.A.; Hospitality Days committee 3, 4; Rifle team 1.

Stanley, Clyde E. Kansas City
Mechanical Engineering
 A.S.M.E.

Steele, Floyd O. Halstead
Veterinary Medicine
 Jr. A.V.M.A.

Stephens, Robert C. Manhattan
Agricultural Administration
 Y.M.C.A. cabinet; Collegiate 4-H club; Ag. Ec. club.

Fourth Row

Stephenson, Jeanne Larned
Home Economics
 Clovia; Enchiladas; Y.W.C.A.; Home Ec. club; Radio club; Women's Panhellenic; Kappa Phi; Cabinet 3, 4; Collegiate 4-H club; Who's Who staff; Wesley Foundation; Hospitality Days Steering committee 3; College Sister Captain 4; Intramurals.

Stewart, Arlabel Rosemary Hutchinson
Music Education
 Mu Phi Epsilon.

Stiles, Norman C. Topeka
General Science
 Theta Xi, Sec. 2, V.P. 3; Williston Geology club, V.P. 3.



MEMBER OF THE engineer "intelligencio" is Jim Walker . . . president of Steel Ring . . . Engineer staff member.

S E N I O R S

Top row: Stacy, Stanley, Steele, Stephens. **Fourth row:** Stephenson, Stewart, Stiles, St. John. **Third row:** Stockebrand, Stout, Summers, Sutherland. **Second row:** Swingle, Taddiken, Taubeneck, Tedrow. **Bottom row:** Teel, Teeple, Terrass, Thomas.

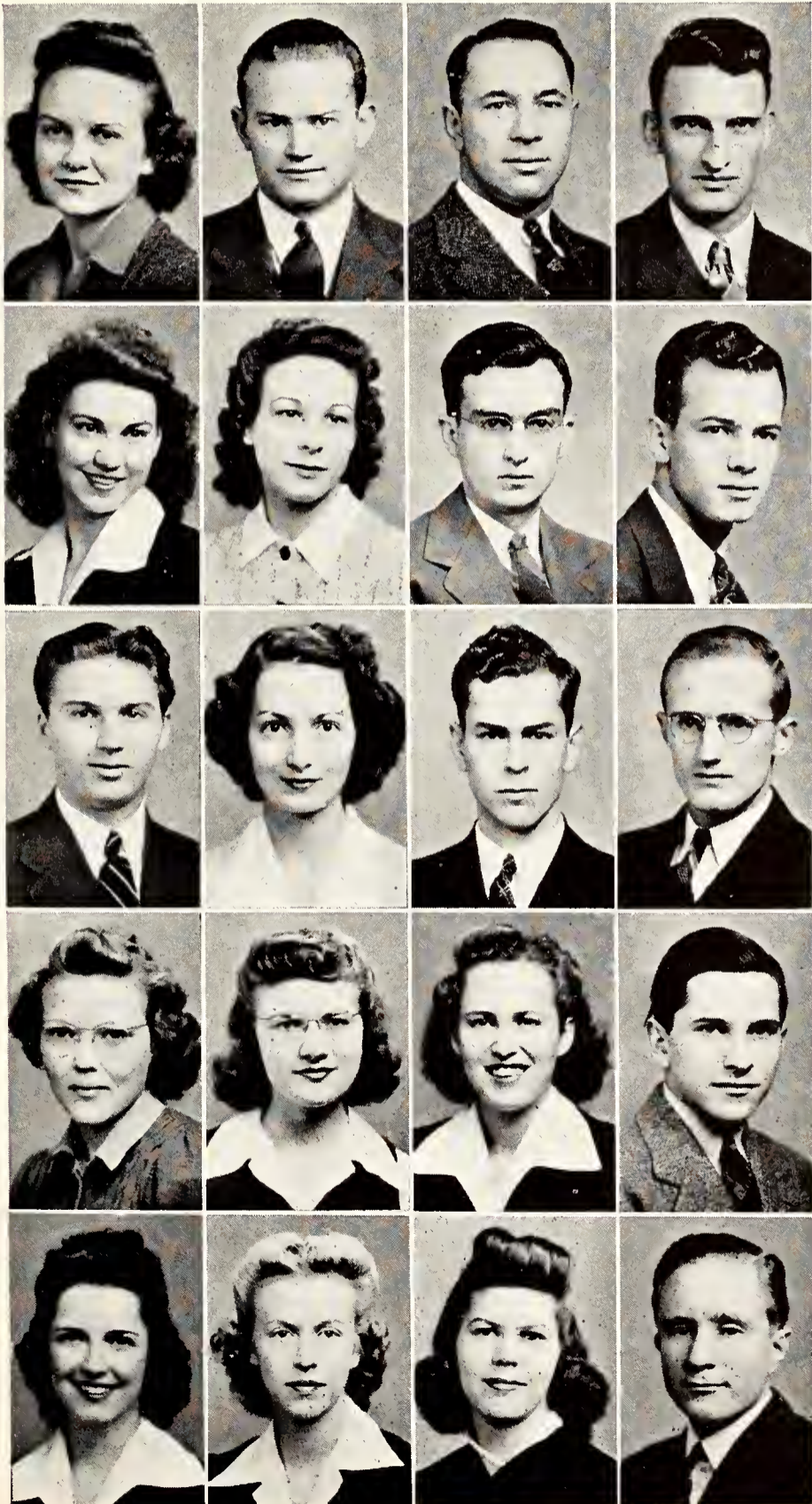

St. John, John M. Wichita
Mechanical Engineering
 Delta Tau Delta; Sigma Tau; Pi Tau Sigma; Varsity Basketball.

Third Row

Stockebrand, Victor D. Yates Center
Civil Engineering

Stout, H. Jean Kansas City, Mo.
General Science
 Alpha Xi Delta.

Summers, Harold E. Pittsburg
Mechanical Engineering
 A.S.M.E.; Kansas State Engineer staff 3, 4.

Sutherland, William L. Robinson
Civil Engineering
 Sigma Tau; A.S.C.E.; American Road Builders' association.

Second Row

Swingle, Dorothy Jean Manhattan
General Science
 Glee club; Popenoe club; French club; Rifle team, 1, 2, 3, 4; W.A.A. council 4; Intramurals.

Taddiken, Lenora Jean Morganville
Home Economics
 Alpha Xi Delta, Social Chairman 4; Purple Pepsters; Y.W.C.A.; Home Ec. club; Glee club; W.A.A.; Intramurals.

Taubeneck, Harriet Jane Neodesha
Home Economics
 Clovia; Collegiate 4-H club; Y.W.C.A.; Kappa Phi; Wesley Foundation.

Tedrow, Robert C. Kansas City, Mo.
Civil Engineering

Bottom Row

Teel, Ruth Margaret Oskaloosa
Institutional Management and Dietetics
 Clovia; Collegiate 4-H club; Purple Pepsters; Y.W.C.A.; Home Ec. club.

Teeple, Joye Jean Manhattan
Institutional Management and Dietetics

Terrass, Joyce Jacqueline Alma
Home Economics
 Y.W.C.A.; Gamma Delta, Sec. 3, 4; Radio club; Glee club.

Thomas, Glen J. Riley
General Science
 Scabbard and Blade; Wampus Cats; Cadets Officers' club.

Top Row

Thompson, Keith L. Wichita
Animal Husbandry
Farm House; Manhattan Theatre.

Thompson, Wilma M. Almaena
Home Economics

Timmons, Max E. Fredonia
Agricultural Administration
Tau Kappa Epsilon; Ag. Ec. club; Y.M.C.A.; Cadet Officers' club; Little American Royal 2; Football, Baseball, Intramurals; Kansas All-Star Football game 4.

Todd, M. Kenneth Kansas City
Electrical Engineering

Torkelson, Theodore J. Everest
Electrical Engineering
Tau Kappa Epsilon.

Triplett, Dorothy Jean Iola
General Science
Phi Alpha Mu, Sec.-Treas. 4; Phi Chi Delta, Sec. 4; Y.W.C.A.; Phi Kappa Phi Freshman Recognition, Glee club.

Turner, W. Dick Manhattan
Agricultural Administration
Mortar and Ball; Y.M.C.A. cabinet; Ag. Ec. club; Cadet Officers' club.

Vanderwilt, Cornelius J. Solomon
Mechanical Engineering
Sigma Tau, Treas. 4; Pi Tau Sigma, Recording Sec. 3; A.S.M.E.; Flying Wildcats; Glider club; College Band, Pres. 3; Brass Sextet; Engineers' Open House committee 3, 4.

Second Row

Van Diest, Rosemarie Prairie View
Home Economics and Teaching
Alpha Delta Pi, Pres. 4; Y.W.C.A.; Glee club; W.A.A.; Intramurals.

Voelker, Carl J. Manhattan
Veterinary Medicine
Phi Kappa; Jr. A.V.M.A.; Newman club.

Wagaman, Anna Dean Manhattan
Home Economics and Teaching
Kappa Kappa Gamma; Y.W.C.A., College Sister Captain 3; Hospitality Days committee 3, 4; Home Ec. club, Service Chairman 4.

Wagaman, Rachael P. Emporia
Home Economics and Teaching
Clovia, V.P. 4; Omicron Nu, Pres. 4; Kappa Phi, Editor 4; Home Ec. club; Freshman Counselor 4; Phi Kappa Phi; Y.W.C.A., College Sister Board 4; Collegiate 4-H club; Hospitality Days Steering committee 4; Intramurals.

Wagner, Robert E. Garden City
Agronomy
Farm House, Pres. 4; A.S.A., Pres. 4; Tri-K

K A N S A S T A T E

Top row: K. Thompson, W. Thompson, Timmons, Todd, Tarkelson, Triplett, Turner, Vanderwilt. **Second row:** Van Diest, Voelker, A. Wagaman, R. Wagaman, Wagner, Waibler, F. Walker, J. Walker. **Bottom row:** M. Walker, Wallingford, Wallis, Wanamaker, Ward, Warner, Watson, Weber.



club, Pres. 4; Alpha Zeta, Censor 4; Agricultural Student, Editor 4; Assistant Editor 3; Who's Who in American Universities and Colleges; Crops Judging team 4; Organization Investigating committee 4; Division High Honor Roll 2, 3, 4; Sophomore Honors.

Waibler, Paul J. Great Bend
Mechanical Engineering
Pi Mu Epsilon, Phi Kappa Phi Freshman Recognition; Sophomore Honors; Lutheran Student association; A.S.M.E.

Walker, Frederic B. San Diego, Calif.
Veterinary Medicine
Alpha Gamma Rho; Jr. A.V.M.A.; Dynamis, Pres. 4; Pax; Scarab; Sophomore Honors.

Walker, James H. Emporia
Mechanical Engineering
Kansas State Engineer staff, Business Manager

4, Personnel Manager 3; Steel Ring, Pres. 4; Pi Mu Epsilon; Pi Tau Sigma, Historian, 3, 4; Engineering association, Sec. 4; A.S.M.E., Treas. 4; Engineers' Open House committee 2, 3, 4; Sigma Tau.

Bottom Row

Walker, Marjeane F. Pratt
Industrial Journalism and Printing

Wallingford, E. Keith Manhattan
Applied Music
Sigma Alpha Epsilon; Phi Kappa Phi; Orchestra; Band; Y.M.C.A., cabinet 4; Chairman Band Day committee 4; Outstanding Senior of General Science Division 4.

Wallis, Keith Wichita
Mechanical Engineering

Wanamaker, Marjorie Barnes
Home Economics

Ward, Arlin Manhattan
Milling Industry
Scabard and Blade, Pres. 4; Cadet Officers' club, Pres. 4; Blue Key, V.P. 4; K Fraternity, V.P. 4; Milling association, V.P. 4; Alpha Phi Omega, Treas. 3; Y.M.C.A.; Who's Who in American Universities and Colleges; S.G.A., Dance Manager 3; Chairman S.G.A. Celebrity Series 4; Golf team, Captain 3; Intramurals.

Warner, Jack W. Clay Center
Electrical Engineering
Theta Xi; Interfraternity council, Pres. 4; Engineers' Open House publicity committee 4; A.I.E.E.; Band; Varsity Swimming team.

Watson, Bruce C. Shawnee
Veterinary Medicine
Tau Kappa Epsilon; Jr. A.V.M.A., Treas. 4.

Weber, Edmund L. Kansas City
Chemical Engineering

Top Row

Weber, Helen Katherine Liberty
Home Economics and Teaching
 Danforth Fellowship; Browning Literary society; Collegiate 4-H club; Gamma Delta; Freshman Counselor.

Webster, Leo R. Hutchinson
Business Administration

Weckman, Dean K. Holton
Animal Husbandry

Wedell, Jeanne Topeka
Home Economics and Art

Welk, LaVerne Ida Pratt
Medical Technology

Wellman, Richard G. Sterling
Animal Husbandry
 Sigma Phi Epsilon; Alpha Zeta; Block and Bridle club; Dynamis; Scarab; Interfraternity council, V.P. 4; Chicago School of Livestock Marketing Scholarship; Little American Royal.

Wempe, Francis R. Frankfort
Dairy Husbandry
 Dairy club, Pres. 3; Little American Royal, Jersey champion, 4; Alpha Zeta; Newman club; Dairy Cattle Judging team 3.

Fourth Row

Weiner, Bernard M. Irvington, N. J.
Veterinary Medicine
 Varsity Football.

Third Row
 Wempe, William W. Frankfort
Veterinary Medicine
 Jr. A.V.M.A.; Newman club; Intramurals.

S E N I O R S

Top row: Weber, Webster, Weckman, Wedell. **Fourth row:** Weiner, Welk, Wellman, F. Wempe. **Third row:** W. Wempe, Wendling, Werts, N. West. **Second row:** G. West, R. West, W. West, Wheatley. **Bottom row:** F. White, I. White, Whitney, Wichser.



FRIENDLY HELEN WOODARD is State secretary of Home Ec. clubs . . . member of SGA Celebrity Series committee.



Wendling, Leo T. Halstead
Agricultural Engineering
 Phi Kappa.

Werts, Bill J. Smith Center
Agronomy
 Sigma Phi Epsilon.

West, Nila Stewart Hutchinson
Industrial Journalism and Printing

Second Row
 West, Gordon Manhattan
Industrial Journalism and Printing
 Alpha Kappa Lambda, Publicity Chairman, 4, Editor of Fraternity publication; Sigma Delta Chi, Sec. 4; Publications Key 3; Royal Purple staff 3; Collegian staff 3; Who's Who staff, Editor 4, Assistant Editor 3; Collegiate 4-H club, Pres. 4; Radio Chairman and Reporter 3; Y.M.C.A., V.P. 4, Cabinet 2, 3; Athenian Literary society, Sec. 4, Reporter 3, 4; Journalism Professional Rating; Board of Student Publications 4; K.R.L.A., Publicity Chairman 2, 3; State 4-H news writing champion 2; Intramurals.

West, W. Roger Manhattan
Industrial Chemistry and Veterinary Medicine
 Jr. A.V.M.A.; Phi Lambda Upsilon; Phi Kappa Phi Freshman Recognition; I.S.U., Pres. 3; Independent Student Party council; Student Council 3; Rifle Team Numeral.

West, William E. Hiawatha
General Science
 Phi Delta Theta, Pres. 4; Y.M.C.A.; Royal Purple staff, 2, 3; Business Manager Y-Orpheum; Debate Squad; Editor of K-Book; Manhattan Theatre 1.

Wheatley, Pierce U. Gypsum
Milling Industry
 Kappa Sigma, Pres. 4, Sec. 4, V.P. 3; Blue Key; Alpha Mu; Interfraternity council, Pres 4; Scabbard and Blade, Treas. 4; Cadet Officers' club; Milling Industry Seminar, Sec. 3; Scarab; Class Officer, Sec. 2; Field House committee; Manhattan Theatre; Drum Major of Band; Who's Who in American Universities and Colleges; Basketball Numeral 1.

Bottom Row
 White, Francis E. Emporia
Mechanical Engineering
 Pi Tau Sigma; A.S.M.E.; Kansas State Engineer Staff; Newman club; Engineers' Open House committee.

White, Irene Kingsdown
General Science
 Y.W.C.A.; Phi Chi Delta, Sec. 3, Pres. 4; Van Zile Hall, Sec. 3, Treas. 4; Presbyterian Christian Endeavor, V.P. 4, Cabinet 2, 3; Intramurals.

Whitney, Doris E. Phillipsburg
Food Economics and Nutrition
 Collegiate 4-H club; Y.W.C.A.

Wichser, Frank W. Beardstown, Ill.
Milling Industry
 Alpha Mu; Band 1, 2, 3, 4; Concert master 3; Orchestra 4; Y.M.C.A.; Ag Honor Roll; Intramurals.

Wi-
Z

Top Row

Wiley, Margaret Nancy El Dorado
Home Economics
Chi Omega.
Wilkins, Paul Holbert Walnut
Milling Industry
Williams, Charles Homer Marysville
Business Administration
Theta Xi.
Williams, Glenn L. Manhattan
Industrial Journalism and Printing
Williams, John J. Pawnee Rock
Business Administration
Pi Kappa Alpha.
Willis, Nellie Lou Manhattan
Home Economics
Kappa Kappa Gamma; Home Ec. club; Home Ec. lecture board, 4; Hospitality Days commit-

tee 2, 3, 4; Y.W.C.A., group captain 3; Glee club; W.A.A.; Intramurals.
Willmeth, Louise Joyce Troy
Home Economics
Y.W.C.A.; Collegiate 4-H club; Kappa Beta; Christian Endeavor cabinet 4; Omicron Nu; Home Ec. club; Phi Kappa Phi; Hospitality Days committee.
Wing, Shirley Columbus
Institutional Management and Dietetics
Phi Kappa Phi Freshman Recognition; Y.W.C.A.

Second Row

Wittenberger, W. Wayne Marysville
Mechanical Engineering
Delta Tau Delta, Pres. 4; Phi Kappa Phi; Sigma Tau; Pi Tau Sigma; A.S.M.E.; Y.M.C.A.; Pax; Kansas State Engineer staff; Sigma Tau Gold Freshman award; Phi Kappa Phi Freshman Recognition; Intramurals.

Wolford, Lucille Eskridge
Business Administration
Business Student's association..
Woodard, Helen Topeka
Home Economics
Prix; Celebrity Series committee 4; Student Union committee 4; Collegiate 4-H club, Corresponding Secretary, Sec.-Treas. 3; B.Y.P.U., Social chairman 3; Freshman Counselor 3; Who's Who Business Manager 4; Independent Party council Sec. 3, 4; Hospitality Days Program Chairman 3; Invitations Chairman Hospitality Days 4; Home Ec. club; Secretary State Home Ec. club 4; Y.W.C.A.
Woodman, Kittie Marie Independence
Home Economics
Delta Delta Delta.
Woodrick, Milton M. Scott City
General Science
Alpha Gamma Rho; Y.M.C.A.; Phi Alpha, V.P. 4; Collegiate 4-H club; Intramurals.

K A N S A S S T A T E

Top row: Wiley, Wilkins, C. Williams, G. Williams, J. Williams, Willis, Willmeth, Wing. **Second row:** Wittenberger, Wolford, Woodard, Woodman, Woodrick, Wreath, Wright, Yeo. **Bottom row:** Zerbe, Cossity, Christ, Doverspike, Roots, Whitney, Wichser.

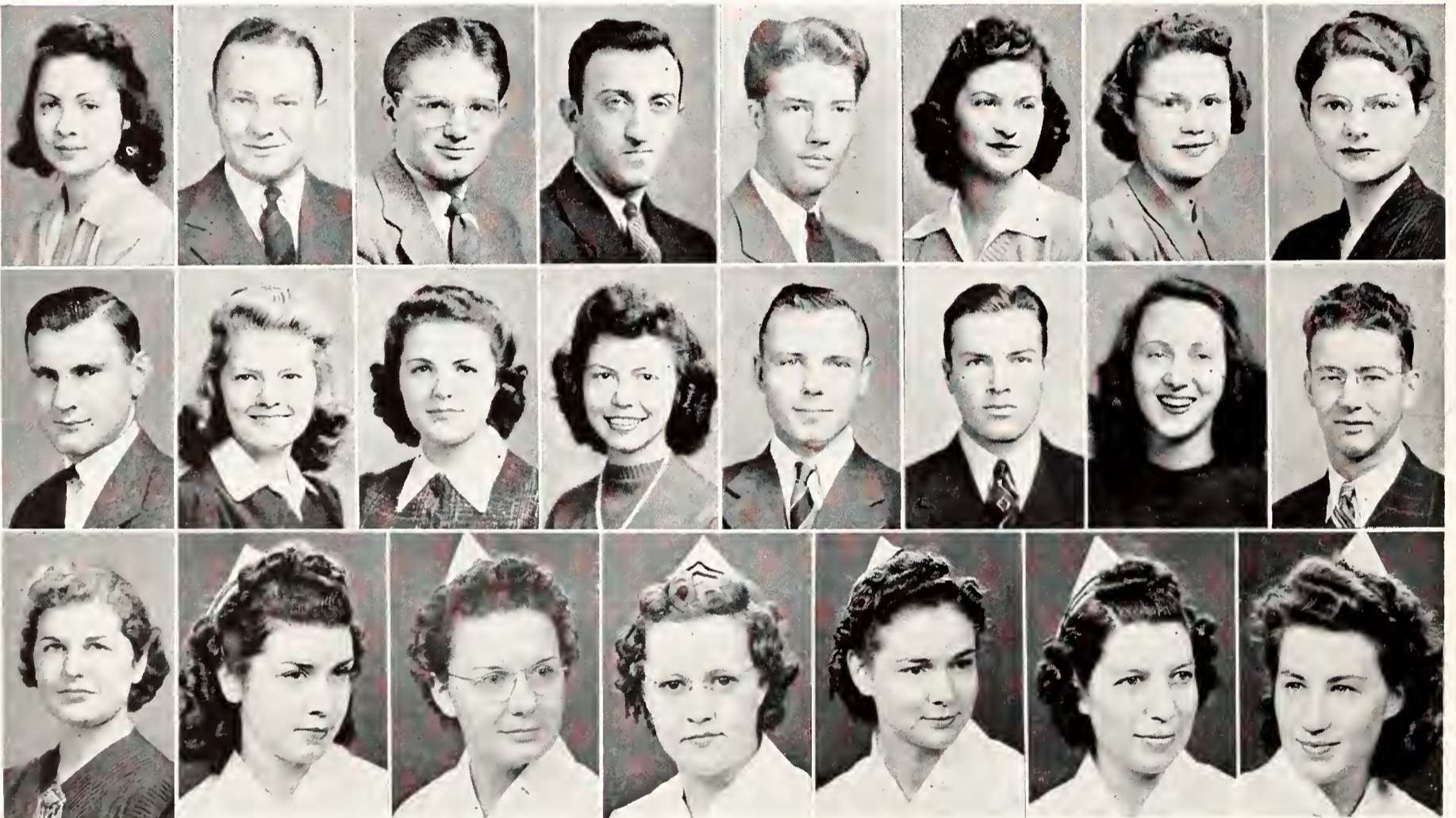

Wreath, George C. Manhattan
Animal Husbandry
Alpha Zeta; Collegiate 4-H club, Pres. 4; Blue Key; Block and Bridle club, Sec. 4; Athenian Literary society, Sec. 4; Denver Junior Livestock Judging team; Senior Livestock Judging team.
Wright, Jean Manhattan
Music Education
Yeo, Leo Gerald Manhattan
Physical Education
Phi Delta Kappa; Y.M.C.A. cabinet; I.S.U.; Intramurals; Varsity Swimming team, Captain 3, 4.

Bottom Row

Zerbe, Dorothy Mae Salina
Home Economics
Cassity, Esther Clifton
Home Economics and Nursing
German club; Phi Chi Delta; Home Ec. club; Purple Pepster; Y.W.C.A.; I.S.U.; Ionian Literary society; Sigma Tau Theta.
Christ, Edith M. Brewster
Home Economics and Nursing
Zeta Tau Alpha; Glee club; Wesley Foundation Group leader; Home Ec. club; Y.W.C.A.; Orchestis.

Doverspike, Mary Agnes Cottonwood Falls
Home Economics and Nursing
Phi Chi Delta; Collegiate 4-H club; Y.W.C.A.; Glee club; Home Ec. club.
Roots, Martha B. Manhattan
Home Economics and Nursing
I.S.U.; Home Ec. club; Sigma Theta Tau.
Whitney, Christine Phillipsburg
Home Economics and Nursing
Kappa Phi; Wesley Foundation; Collegiate 4-H club; Y.W.C.A.; Home Ec. club; Sigma Theta Tau.
Wichser, Peggy Lancaster Hutchinson
Home Economics and Nursing
Home Ec. Executive committee 3; Home Ec. club; Pres. of Nurses club 3; Goodfellowship society; Cosmopolitan club.



UNDERCLASSES





Dazed freshmen (upper right) learn the ropes as they stand weary hours in line to enroll . . . buy freshman caps (upper left) . . . consume quantities of ice cream (left) at the dairy counter . . . fill out volumes of white, pink and blue cards (lower left) only to wake up with six eight-o'clocks . . . (lower right) leave the year's first assembly slightly bewildered and ready for a coke on the wall . . .





Loyal K-Staters (above) "sound off" at the all-school mixer . . . contests (right) furnish entertainment and judges (below) ponder a decision . . . (lower right) the less energetic comfortably watch the stage performance.



CLASSES ELECT

Handel, Zeleznak, and Taylor Chosen to Rule Underclassmen

OCTOBER 5.—In a closely contested election, the freshman class today chose Warren Taylor, Independent, as president for the school year. Taylor defeated his Greek opponent by only a few votes. Other officers elected were Gregg Chappell, vice-president and Amy Griswold, secretary-treasurer, both Greek candidates.

The 1,426 members of the freshman class promise to be active as a group this year. January 16 the freshmen will dance to the music of an imported band at their party in Nichols gymnasium. The previous week an informal mixer will be held for the class in Rec Center to encourage the sale of the dance tickets.

PAUSING FOR AN instant on the steps of Anderson are sophomore officers Ned Rokey Mike Zeleznak, Margaret Ann Collings and John Aiken.



GUIDING THE FRESHMAN class through their first year were officers Gregg Chappell, Warren Taylor and Amy Griswold.

Zeleznak Rules Sophomores

In the regular elections this fall officers of the other undergraduate classes were chosen. Michael Zeleznak, Kansas State's football star and Independent candidate for president of the sophomore class, won the election for that office. Ned Rokey captured the office of vice-president and John Aiken became treasurer. Both of these men were Greek candidates. Margaret Ann Collings, Independent, was chosen sophomore secretary.

As an organized group the sophomores will not be prominent this year. Many of them have already separately won coveted positions on the campus, and efforts will be bent along this line by the class of '44.

Greeks Take Three Junior Offices

Winning junior class candidates included Bob Handel, president; Jerry Porter, treasurer, and Pat Townley, secretary, marking up three wins on the Greek slate. Danny Howe, Independent, was



JUNIOR CLASS OFFICERS Bob Hondel, Potricio Townley, Jerry Porter and Donny Howe get in a huddle over official business.

chosen vice-president.

The elections, sponsored by the Student Governing Association, were quiet this year, except for a

skirmish over allegedly faked ballots and several whitewashed sidewalks.

Juniors Look to Next Year

Like the sophomores, the juniors concentrated this year on individual scholarship and honors. Ahead of them is the dream of a successful senior year crammed with recognition and activities and the lure of a bulging key chain.

However, junior women were active in Prix, honorary organization, which was headed this year by Margaret Bayless, with Miss Kathleen Knittle as faculty adviser. Members, chosen for their scholarship, dependability and character, worked hard to further the aims of promoting leadership, fellowship, and a well-rounded educational life.

Prix Works for A.W.S.

This year Prix cooperated with Mortar Board, senior women's honorary, in an attempt to establish the Association of Women Students on the campus. A.W.S., an organization working for the coordination of all women of the College, is a new venture at Kansas State.

All sophomore women were entertained by the members of Prix at their annual tea in the spring at Van Zile hall. Next year's members will be announced when the new Mortar Board members are made known in April.

PRIX MEMBERS GATHERED in Deon Moore's office to talk it over include Carol Stevenson, Potricia Townley, Morgaret Hill, Morgaret Boyless, Foye Clopp, Jeon Alford, Betty Lou Wiley, Mory Morgoret Arnold, Patricio Beezley and Mordile Norby.





PHI LAMBDA UPSILON—**Back row:** John Wagoner, Elmer Rollins, Ralph Samuelson, Monroe Suderman, Murlin Howerton. **Second row:** Joseph Hoover, Henry Lau, Herman Zabel, Carl Alleman, Carl Latschar, Edward Gustafson. **Front row:** Aimison Jonnard, Earl Working, Charles Friede, Don McCollister, Oscar Brumback.

DYNAMIS FETES "SMARTIES"

All-School Honorary Chooses Members from Every Division

OCTOBER 9.—Dynamis entertained members of the organization and those eligible for membership at their annual "Smarty Party" yesterday afternoon.

Fred Walker is this year's president and M. F. Ahearn is faculty adviser of the organization whose purpose it is to further campus cooperation and to investigate opportunities for improvement on the campus. Members are chosen from the three upper classes for their scholastic standing and their leader-

ship qualities.

Another organization on the campus whose scholastic record is always high is Phi Lambda Upsilon. This club is composed of industrial chemistry and chemical engineering students who show promise of leadership. Carl Latschar is president this year and Dr. J. H. Shenk is faculty adviser of the group.

Phi Lambda Upsilon held a picnic early this fall for all new chemistry students and new faculty members. Each year they award a handbook to the high ranking chemical engineer and industrial chemist in the freshman class.

DYNAMIS—**Back row:** Edith Hanna, Betty Jo Glanville, Jean Falkenrich, Nan Sperry, Jean Babcock, Margaret Mack, Mary Bishop, Nancy Todd, Edith Dawley, Mary Cawood, Mary Marjorie Willis. **Third row:** Emma Lou Thomas, Kenneth Palmer, Don Davis, Oscar Norby, Merrill Rockhold, Charles Beardmore, Paul Chronister, Ed McConnell, Otto Trechter, James Shaver, Ray Rokey. **Second row:** Betty Brass, Lillian Hoover, Faye Clapp, Margaret Hill, Margaret Bayless, Margaret Reissig, Barbara Millhaupt, Audrey Durland, Earl Splitter, Mike Ahearn. **Front row:** Robert Lank, David Lupfer, James Bartels, Ethan Potter, Albert Coates, Don Kortman, Keith Henrikson, William Fitzsimmons, Hurst Majors.





DANFORTH FELLOWS—Back row: Martho Ann Pottison, Marjorie Dovies, Helen Weber, Mory Ruth Vonskike, Mory Cowood, Elaine Rohrer, Louise Fuller. Second row: Almo Deone Fuller, George Cochron, Robert Wogner, L. F. Payne, Mrs. Mory Poyne, Robert Singleton, Edward Buss, Dorothy Beezley. Front row: Chester Peters, Roger Murphy, James Cunningham, Lloyd Francis, Edwin Kline, Wilbur Davis, John Aiken, Robert Worthmon.

STUDENTS ARE FINGERPRINTED

Alpha Phi Omega Cooperates With FBI to Sponsor Project

MARCH 3.—Dr. C. O. Warmingham, member of the American Youth foundation staff, met with members of the Danforth Founder's Fellowship last evening. Dr. Warmingham is one of the representatives sent by the Foundation to the 38 chapters of the Fellowship.

Danforth Fellowship is composed of students who have been awarded the Danforth scholarship enabling them to attend the summer camps conducted by the national organization.

Alma Deane Fuller was this year's president.

Alpha Phi Omega, national scouting organization, spent a busy year under the leadership of Bruce Johnson, president, and Dr. C. V. Williams, faculty advisor. They sponsored Boy Scout day this fall and asked Scouts from all over the state to attend the opening football game here.

This spring they obtained the cooperation of the FBI and set up facilities for the fingerprinting of students for use in the civilian identification files. Blood donorship was another item on the list of this service organization as all of the members had their blood typed for reference by the Red Cross.

ALPHA PHI OMEGA—Back row: Glen Cline, Arlin Word, Philip Kaul, Wendell Williams, Gene Wolters, Fronk Koul, Jimmy Porter. Front row: Bruce Johnson, Ted Reed, Fronk Jones, Daniel Hamer, Ernest Swanson, Lorry Woods.



JUNIORS, SOPHOMORES,

Ab-
Ba

Top Row

Abbey, Charles E. Newton
Freshman in Engineering and Architecture

Abrahams, Maynard Wayne
Junior in Agriculture

Abt, Roman A. Medicine Lodge
Sophomore in Agriculture

Achelpohl, Ruth E. Argonia
Sophomore in Home Economics

Ackert, Jane Manhattan
Freshman in Home Economics

Adams, George E., Jr. Horton
Freshman in Agriculture

Adams, William H. Manhattan
Freshman in General Science

Adee, Lawrence E. Belleville
Freshman in Engineering and Architecture

Adee, Raymond A. Wells
Freshman in Engineering and Architecture

Third Row

Aiken, John M. Moran
Sophomore in Agriculture

Akright, Dorothy Ferne Holton
Sophomore in Home Economics

Albertson, Dorothy Miltonvale
Sophomore in General Science

Alden, Lawrence L. Manhattan
Sophomore in General Science

Alford, Jean Kansas City, Mo.
Junior in Home Economics

Alford, Lynn Kansas City, Mo.
Freshman in Engineering and Architecture

Allen, Donald L. Overland Park
Freshman in General Science

Allen, Raymond D. Westmoreland
Freshman in Agriculture

Allison, Eleanor M. Kechi
Freshman in Home Economics

Second Row

Alsop, Robert J. Wamego
Freshman in Engineering and Architecture

Alter, Ralph E. Coffeyville
Freshman in General Science

Ames, Jeri Arkansas City
Junior in General Science

Amos, Jeanne Manhattan
Junior in Home Economics

Amos, Raymond W. Arkansas City
Sophomore in Engineering and Architecture

Anderson, Audrey L. Gypsum
Sophomore in Home Economics

Top row: Abbey, Abrahams, Abt, Achelpohl, Ackert, G. Adams, W. Adams, L. Adee, R. Adee. **Third row:** Aiken, Akright, Albertson, Alden, J. Alford, L. Alford, D. Allen, R. Allen, Allison. **Second row:** Alsop, Alter, Ames, J. Amos, R. Amos, A. Anderson, D. Anderson, H. Anderson, R. K. Anderson. **Bottom row:** R. A. Anderson, R. T. Anderson, R. M. Anderson, V. Anderson, Angstead, Appleoff, Armogost, A. Armstrong, S. Armstrong.



Anderson, Duane H. Manhattan
Freshman in Engineering and Architecture

Anderson, Helen Manhattan
Freshman in Home Economics

Anderson, Rita K. Partridge
Freshman in Home Economics

Bottom Row

Anderson, Robert A. Partridge
Sophomore in General Science

Anderson, Robert T. Salina
Junior in Engineering and Architecture

Anderson, Ruby M. Kansas City, Mo.
Junior in General Science

Anderson, Van Keith Osage City
Junior in Engineering and Architecture

Angstead, Lois Jean Manhattan
Freshman in General Science

Appleoff, Richard R. Hiawatha
Freshman in General Science

Armogost, Lawrence N. Kansas City
Freshman in General Science

Armstrong, Archie E. Seneca
Sophomore in General Science

Armstrong, Sue Frances Topeka
Junior in Home Economics

FRESHMEN

Top Row

Arnold, Mary Margaret <i>Junior in General Science</i>	Manhattan
Atkinson, George W. <i>Junior in Veterinary Medicine</i>	Hutchinson
Ault, F. Gale <i>Sophomore in Home Economics</i>	Belvue
Ault, Marguerite <i>Junior in General Science</i>	ElDorado
Ausherman, Ruth M. <i>Junior in Home Economics</i>	Topeka
Austin, Janet E. <i>Freshman in Home Economics</i>	Topeka
Babb, Betty Jane <i>Sophomore in Home Economics</i>	Manhattan
Babcock, Jean Adele <i>Sophomore in Home Economics</i>	Manhattan
Babcock, Mildred <i>Junior in Home Economics</i>	Wichita

Third Row

Bachus, Cloyce R. <i>Sophomore in General Science</i>	Abbeyville
Bacon, Charles <i>Sophomore in Agriculture</i>	Hutchinson
Bailey, Lois Irene <i>Freshman in Home Economics</i>	Wichita
Baker, Ernestine <i>Junior in General Science</i>	Topeka
Baldwin, Pauline M. <i>Freshman in Home Economics</i>	Blue Rapids
Baldwin, Dorothy May <i>Sophomore in General Science</i>	Cimarron
Ball, Gertrude V. <i>Sophomore in Home Economics</i>	McFarland
Ball, Jessie May <i>Sophomore in General Science</i>	Oneida
Ball, Louis A. <i>Sophomore in General Science</i>	Kansas City, Mo.



M. J. CALDWELL, chemistry instructor, is a K-State graduate.

Top row: Arnold, Atkinson, G. Ault, M. Ault, Ausherman, Austin, Babb, J. Babcock, M. Babcock. **Third row:** Bachus, Bacon, Bailey, Baker, P. Baldwin, D. Baldwin, G. Ball, J. Ball, L. Ball. **Second row:** Ballard, Banbury, Bangs, Banks, E. Barb, G. Barb, Barlow, Barnard, Barngrover. **Bottom row:** Barofsky, Barrett, Barrier, Bartell, Bartels, Bassler, Bauer, J. Baxter, R. Baxter.



Second Row

Ballard, Ivalee <i>Sophomore in Home Economics</i>	Topeka
Banbury, John C. <i>Sophomore in Agriculture</i>	Plevna
Bangs, Sybil Janice <i>Junior in Home Economics</i>	Merriam
Banks, Alice Mae <i>Sophomore in Home Economics</i>	Bonner Springs
Barb, Earl C. <i>Junior in Engineering and Architecture</i>	Hamilton
Barb, Glenn W. <i>Freshman in Engineering and Architecture</i>	Florence

Barlow, Benton <i>Junior in Agriculture</i>	Deucette, Tex.
Barnard, Patti <i>Junior in General Science</i>	Kansas City
Barngrover, Glenn C. <i>Sophomore in Engineering and Architecture</i>	Kingman

Bottom Row

Barofsky, Robert H. <i>Freshman in Engineering and Architecture</i>	Ellsworth
Barrett, Marjorie A. <i>Sophomore in Home Economics</i>	Pratt
Barrier, John W. <i>Sophomore in Engineering and Architecture</i>	Chase

Bartell, Lois-jo Ruth <i>Freshman in Home Economics</i>	Topeka
Bartels, H. James <i>Sophomore in Engineering and Architecture</i>	Inman
Bassler, William J. <i>Junior in Agriculture</i>	Valley Stream, N. Y.

Bauer, Robert D. <i>Sophomore in Engineering and Architecture</i>	Junction City
Baxter, James O. <i>Sophomore in Engineering and Architecture</i>	Pomona
Baxter, Reva Jean <i>Sophomore in General Science</i>	Onaga

JUNIORS, SOPHOMORES,

Top Row

Bayer, Burke B. Manhattan
Sophomore in Agriculture

Bayha, Jay C. Kismet
Junior in Agriculture

Bayless, Margaret June Wakarusa
Junior in Home Economics

Beard, Charles D. Neodesha
Sophomore in Engineering and Architecture

Beardmore, Charles R. Concordia
Junior in Engineering and Architecture

Beary, Bernice Marie Edson
Freshman in Home Economics

Beatty, Betty-Lee Ellsworth
Junior in General Science

Beaver, Floyd Olathe
Freshman in Veterinary Medicine

Beaver, Rodney C. Ottawa
Junior in Engineering and Architecture

Third Row

Bebermeyer, Chester E. Robinson
Freshman in Agriculture

Beckenhauer, Neil D. Herington
Junior in Veterinary Medicine

Beckman, Marcelle Topeka
Sophomore in General Science

Beckwith, Bette Ann Hiawatha
Freshman in General Science

Beckwith, Samuel E. Hiawatha
Sophomore in Engineering and Architecture

Beechley, Barbara Jean Joliet, Ill.
Junior in Home Economics

Beeny, Betty Jean Sheldon, Mo.
Freshman in Home Economics

Beesley, Edith Mae Gove
Junior in Home Economics

Beeson, Kenneth L. Augusta
Sophomore in General Science

Second Row

Beezley, Patricia Anne Girard
Junior in Home Economics

Behrent, Paul A. Selden
Freshman in Engineering and Architecture

Beil, Verna F. Bavaria
Sophomore in General Science

Bell, Virginia Osborne
Sophomore in General Science

Bell, Wendell Silver Lake
Junior in General Science

Belwood, Barbara Kansas City, Mo.
Junior in General Science

Ba-
Bo

Top row: Bayer, Bayha, Bayless, Beard, Beardmore, Beary, Beatty, F. Beaver, R. Beaver. **Third row:** Bebermeyer, Beckenhauer, Beckman, B. Beckwith, S. Beckwith, Beechley, Beeny, Beesley, Beeson. **Second row:** Beezley, Behrent, Beil, V. Bell, W. Bell, Belwood, Bemis, H. Bender, J. Bender. **Bottom row:** Benne, Bennett, Benton, Bentson, Berger, Berggren, Bergman, Bernard, Berner.



Bemis, Ralph, Jr. Plainville
Junior in Engineering and Architecture

Bender, Henry A. Topeka
Junior in Veterinary Medicine

Bender, John D. Highland
Junior in Engineering and Architecture

Bottom Row

Benne, Max B. Morrowville
Junior in Agriculture

Bennett, Lloyd A. Conway Springs
Sophomore in General Science

Benton, Thomas R. Olathe
Junior in Agriculture

Bentson, Charles K. Wichita
Sophomore in Agriculture

Berger, Eleanor M. Halstead
Sophomore in Home Economics

Berggren, Harold W. Morganville
Freshman in Agriculture

Bergman, Denzil W. Manhattan
Junior in General Science

Bernard, Marjorie June Wellington
Sophomore in General Science

Berner, Robert M. Clifton
Freshman in Engineering and Architecture

FRESHMEN

Top Row

Best, Jay R. Ottumwa, Iowa
Freshman in Engineering and Architecture

Bettinger, Joseph L. Rochester, N. Y.
Sophomore in Engineering and Architecture

Beyer, Herbert W. Sabetha
Junior in Engineering and Architecture

Bicker, Berend G. Dunlap
Sophomore in Agriculture

Biege, Ray R. Hutchinson
Junior in Engineering and Architecture

Biery, Freeman E. Stockton
Junior in Agriculture

Biery, Nita Mae Stockton
Junior in Home Economics

Billings, Ronald G. Topeka
Sophomore in Agriculture

Billingsley, Clara Jane Belleville
Junior in General Science

Third Row

Binder, Julius Hays
Sophomore in Agriculture

Bird, Thaine G. Elk City
Freshman in General Science

Bisagno, June Augusta
Junior in Home Economics

Bisagno, Robert Augusta
Freshman in General Science

Bishop, John W. Minneapolis
Sophomore in Agriculture

Bishop, Mary Margaret Haddam
Sophomore in General Science

Bitner, Leland M. Kinsley
Sophomore in General Science

Blackburn, Herschel E. Alma
Junior in Engineering and Architecture

Blackburn, Jeanne Hutchinson
Sophomore in Home Economics



CONSCIENTIOUS DR. A. B. Cardwell . . . demands and gets the best from students.

Top row: Best, Bettinger, Beyer, Bicker, Biege, F. Biery, N. Biery, Billings, Billingsley. **Third row:** Binder, Bird, J. Bisogno, R. Bisogno, J. Bishop, M. Bishop, Bitner, H. Blackburn, J. Blackburn. **Second row:** D. J. Blockmon, D. D. Blockmon, Bloesi, Bloke, Blond, Bloylock, Bliesner, Blochlinger, Bloom. **Bottom row:** Blythe, Boller, Bolliger, G. Bolton, V. Bolton, Bonebroke, H. Book, V. Book, Boomer.

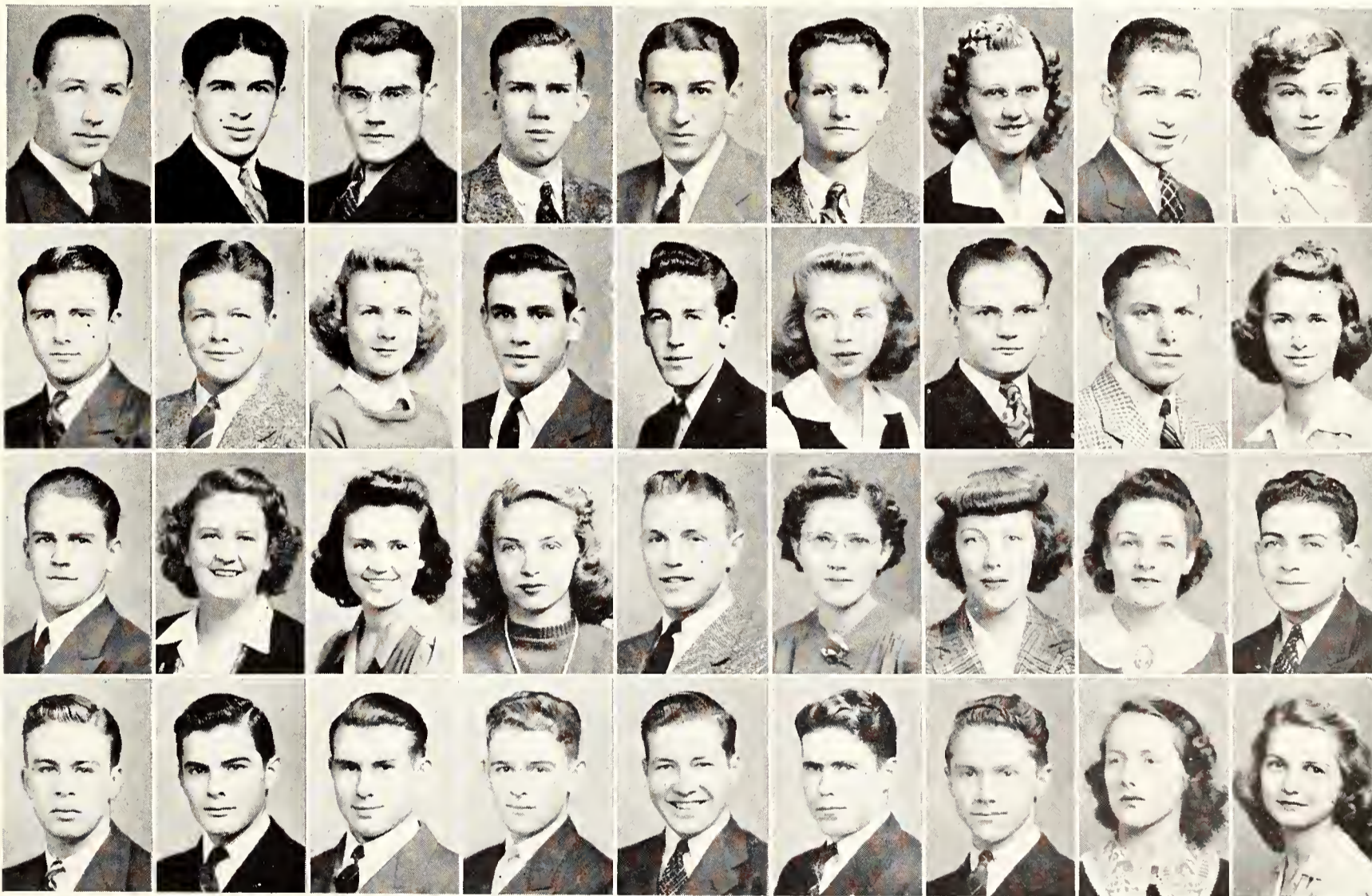

Second Row

Blackman, Donald J. Hill City
Freshman in Agriculture

Blackman, Doris Dea Hill City
Sophomore in Home Economics

Blaesi, Edythe E. Abilene
Freshman in Home Economics

Blake, Sally Jean Kansas City
Freshman in Home Economics

Bland, Wayne Fort Scott
Junior in General Science

Blaylock, Margaret Mankato
Junior in Home Economics

Bliesner, Marian Lawrence
Sophomore in Home Economics

Blochlinger, Adzianna Mary Concordia
Junior in General Science

Bloom, Elias Brooklyn, N. Y.
Sophomore in Engineering and Architecture

Bottom Row

Blythe, Albert W. White City
Freshman in Agriculture

Boller, John C. Kansas City, Mo.
Freshman in Agriculture

Bolliger, Darrell R. Dellvale
Freshman in Agriculture

Bolton, George M. Council Grove
Freshman in Engineering and Architecture

Bolton, Virgil W. Smith Center
Freshman in Agriculture

Bonebrake, Case A. Woodston
Sophomore in Engineering and Architecture

Book, Herbert E. Chapman
Freshman in Engineering and Architecture

Book, Verna L. Chapman
Sophomore in Home Economics

Boomer, Winifred Kansas City
Junior in Home Economics

JUNIORS, SOPHOMORES,

Bo-
Ca

Top Row

Boone, Betty
Junior in Home Economics Manhattan

Bootman, H. Robert
Sophomore in Engineering and Architecture Kansas City, Mo.

Borland, William H.
Sophomore in General Science Clay Center

Borth, James H.
Freshman in Engineering and Architecture Plains

Borth, William D.
Junior in Agriculture Plains

Borthwick, Don R.
Sophomore in General Science Beeler

Botkin, Marjorie A.
Junior in Home Economics Harper

Bouck, Barbara
Sophomore in Home Economics Manhattan

Boughton, Lowell D.
Sophomore in Engineering and Architecture Parsons

Third Row

Bower, Barbara L.
Junior in General Science Manhattan

Bowers, Don R.
Sophomore in Veterinary Medicine Downs

Boy, Gordon F.
Sophomore in Agriculture Raymond

Boyd, Virginia M.
Sophomore in Home Economics Stafford

Boyer, Arleta R.
Sophomore in General Science Manhattan

Boyle, Rex A.
Freshman in Agriculture Spivey

Bradbury, J. Alan
Freshman in Veterinary Medicine Coffeyville

Bradbury, George, Jr.
Freshman in Veterinary Medicine Minneapolis

Brandner, Emma Marie
Freshman in General Science Leoti

Second Row

Brass, Bettie J.
Sophomore in General Science Wilmore

Brecheisen, A. Warren
Sophomore in Veterinary Medicine Welda

Brecheisen, Preston E.
Sophomore in General Science Garden City

Breed, Gale E.
Junior in Agriculture Manhattan

Brehm, Merle H.
Freshman in Agriculture Hope

Brenner, Donald J.
Sophomore in Engineering and Architecture Clay Center

Top row: Boone, Bootman, Borland, J. Borth, W. Borth, Borthwick, Botkin, Bouck, Boughton. **Third row:** Bower, Bowers, Boy, Boyd, Boyer, Boyle, A. Bradbury, G. Bradbury, Brandner. **Second row:** Brass, A. Brecheisen, P. Brecheisen, Breed, Brehm, Brenner, Bressing, Bressler, Brigham. **Bottom row:** Brinkman, Brooks, Brosius, Brosseau, E. A. Brown, E. R. Brown, J. Brown, L. Brown, R. Brown.

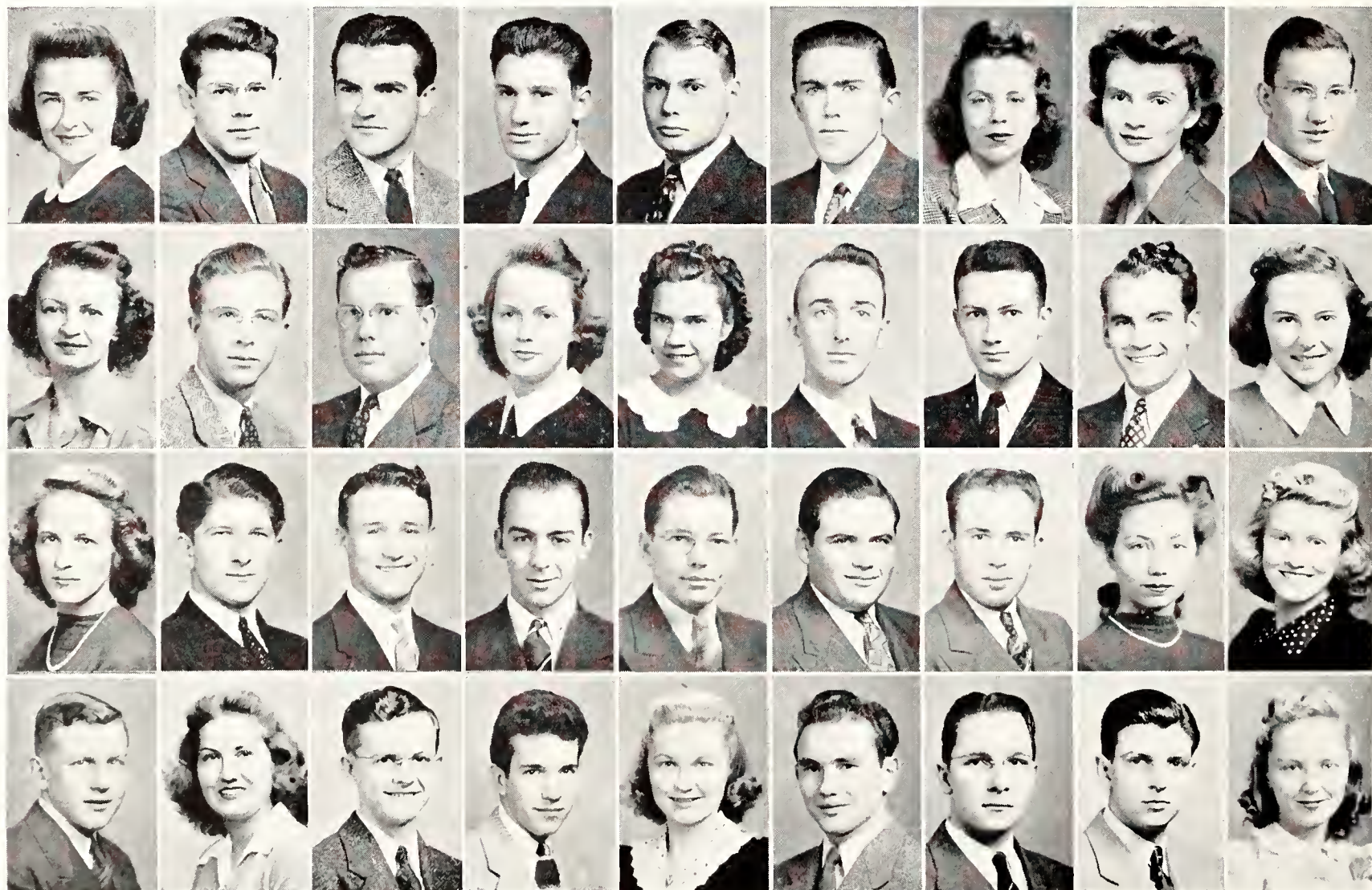

Bresing, Gail K.
Sophomore in Engineering and Architecture Mullenville

Bressler, Dorothy L.
Sophomore in General Science Wamego

Brigham, Marian
Freshman in Home Economics Wichita

Bottom Row

Brinkman, Herman R.
Freshman in Agriculture Pittsburg

Brooks, Irma E.
Sophomore in Home Economics Norton

Brosius, Everett L.
Junior in Engineering and Architecture Wichita

Brosseau, Eugene V.
Freshman in General Science Junction City

Brown, Elizabeth Ann
Sophomore in Home Economics Sylvan Grove

Brown, E. Robert
Freshman in General Science Plains

Brown, James M.
Freshman in Engineering and Architecture Greensburg

Brown, Leonard R.
Freshman in Engineering and Architecture Sharon Springs

Brown, Ruby A.
Freshman in Home Economics Sylvan Grove

FRESHMEN

Top Row

Brown, Ruth Irene Manhattan
Sophomore in Home Economics

Brownrigg, Charles A. Welda
Sophomore in General Science

Brunk, Oral F. Manhattan
Junior in Agriculture

Brunkhorst, Ruth Sedalia, Mo.
Junior in Home Economics

Brunson, Robert B. Leavenworth
Sophomore in Engineering and Architecture

Bryan, Lorraine Cimarron
Freshman in Home Economics

Bryson, William B. Kansas City
Sophomore in Engineering and Architecture

Buchanan, Bruce L. Little River
Freshman in Engineering and Architecture

Buchanan, Guy R. Little River
Freshman in Engineering and Architecture

Third Row

Buchele, Wesley F. Cedar Vale
Junior in Engineering and Architecture

Buchli, Richard F. Kansas City
Sophomore in Veterinary Medicine

Buckman, Morris E. Olathe
Junior in Agriculture

Budden, Frederick H., Jr. Manhattan
Sophomore in Engineering and Architecture

Buffington, Alma H. Marquette
Junior in Home Economics

Buffington, Verle Marquette
Freshman in General Science

Bull, Kenneth D. Freewater, Ore.
Freshman in Agriculture

Burden, Rex Chase
Junior in General Science

Burkert, Lester H. Valley Falls
Junior in Veterinary Medicine



STREAMLINED THINKER IS H. W. Davis, proud of his novel presentation of classwork.

Top row: R. Brown, Brownrigg, Brunk, Brunkhorst, Brunson, Bryan, Bryson, B. Buchanan, G. Buchanan. **Third row:** Buchele, Buchli, Buckman, Budden, A. Buffington, V. Buffington, Bull, Burden, Burkert. **Second row:** Burkhead, D. Burnett, F. Burnett, J. Burnette, Burnham, Burns, Burris, Burtis, Burton. **Bottom row:** G. Buser, H. Buser, Buss, Butcher, Buzzard, Cadwell, B. J. Caldwell, D. Caldwell, Caley.



Second Row

Burkhead, Melvin S. Beloit
Freshman in Agriculture

Burnett, Donald L. LaCygne
Freshman in Agriculture

Burnett, Forrest D. Turon
Sophomore in Engineering and Architecture

Burnette, Jean E. Parsons
Junior in General Science

Burnham, Wilfred St. Francis
Junior in General Science

Burns, Ozeta Wichita
Junior in Home Economics

Burris, Blanche I. Spring Hill
Junior in Home Economics

Burtis, David H. Hymer
Freshman in Agriculture

Burton, June F. Topeka
Sophomore in Home Economics

Bottom Row

Buser, George J. Seneca
Sophomore in General Science

Buser, H. Paul Wichita
Junior in Engineering and Architecture

Buss, Edward G. Holton
Junior in Agriculture

Butcher, Norman W. Coldwater
Sophomore in General Science

Buzzard, Margaret R. Fort Scott
Sophomore in Home Economics

Cadwell, Elizabeth Marquette
Sophomore in Home Economics

Caldwell, Betty Jean Fort Riley
Freshman in General Science

Caldwell, Dwain J. Manhattan
Sophomore in Engineering and Architecture

Caley, Homer K. Manhattan
Sophomore in Agriculture

JUNIORS, SOPHOMORES,

Ca-
Co

Top Row

Callahan, Bonnie B. Abilene
Freshman in Home Economics

Calvert, Starr A. Kinsley
Freshman in Engineering and Architecture

Campbell, Emma Mae Marquette
Freshman in Home Economics

Campbell, Robert D. Junction City
Sophomore in Veterinary Medicine

Campbell, T. Clark Laurel, Nebr.
Junior in Veterinary Medicine

Cannon, Gay Roger Leon
Freshman in Agriculture

Caraway, Hugh L. Shreveport, La.
Sophomore in Veterinary Medicine

Carlgren, Robert F. Concordia
Freshman in Engineering and Architecture

Carlson, Helen J. Randall
Freshman in General Science

Third Row

Carmony, Lyle P. Manhattan
Junior in Agriculture

Carmouche, Virginia M. Newton
Junior in Home Economics

Carr, Merle D. Goddard
Sophomore in Agriculture

Carr, Ray E. Kansas City
Junior in General Science

Carswell, M. Eileen Alton
Junior in Home Economics

Carter, Marcella R. Morrowville
Sophomore in Home Economics

Carver, Dale R. Oakley
Sophomore in Engineering and Architecture

Case, Freda Mae St. Joseph, Mo.
Sophomore in Home Economics

Cassity, Katherine Clifton
Sophomore in General Science

Second Row

Cawood, Mary M. Wetmore
Sophomore in Home Economics

Chain, Lawrence M. Haven
Sophomore in Agriculture

Chance, Emerson L. Colby
Freshman in General Science

Chappell, Earl Wichita
Freshman in General Science

Chaplin, Jim B. Kansas City
Freshman in Engineering and Architecture

Chapman, George M. Glasco
Freshman in General Science

Top row: Callahan, Calvert, E. Campbell, R. Campbell, T. C. Campbell, Cannon, Caraway, Carlgren, Carlson. **Third row:** Carmony, Carmouche, M. Carr, R. Carr, Carswell, Carter, Carver, Case, Cassity. **Second row:** Cawood, Chain, Chance, Chappell, Chaplin, G. Chapman, W. Chapman, Charlson, Chase. **Bottom row:** Checksfield, Cheney, Cherry, A. Chessmore, R. Chessmore, Chilen, G. Christiansen, J. Christiansen, Chronister.

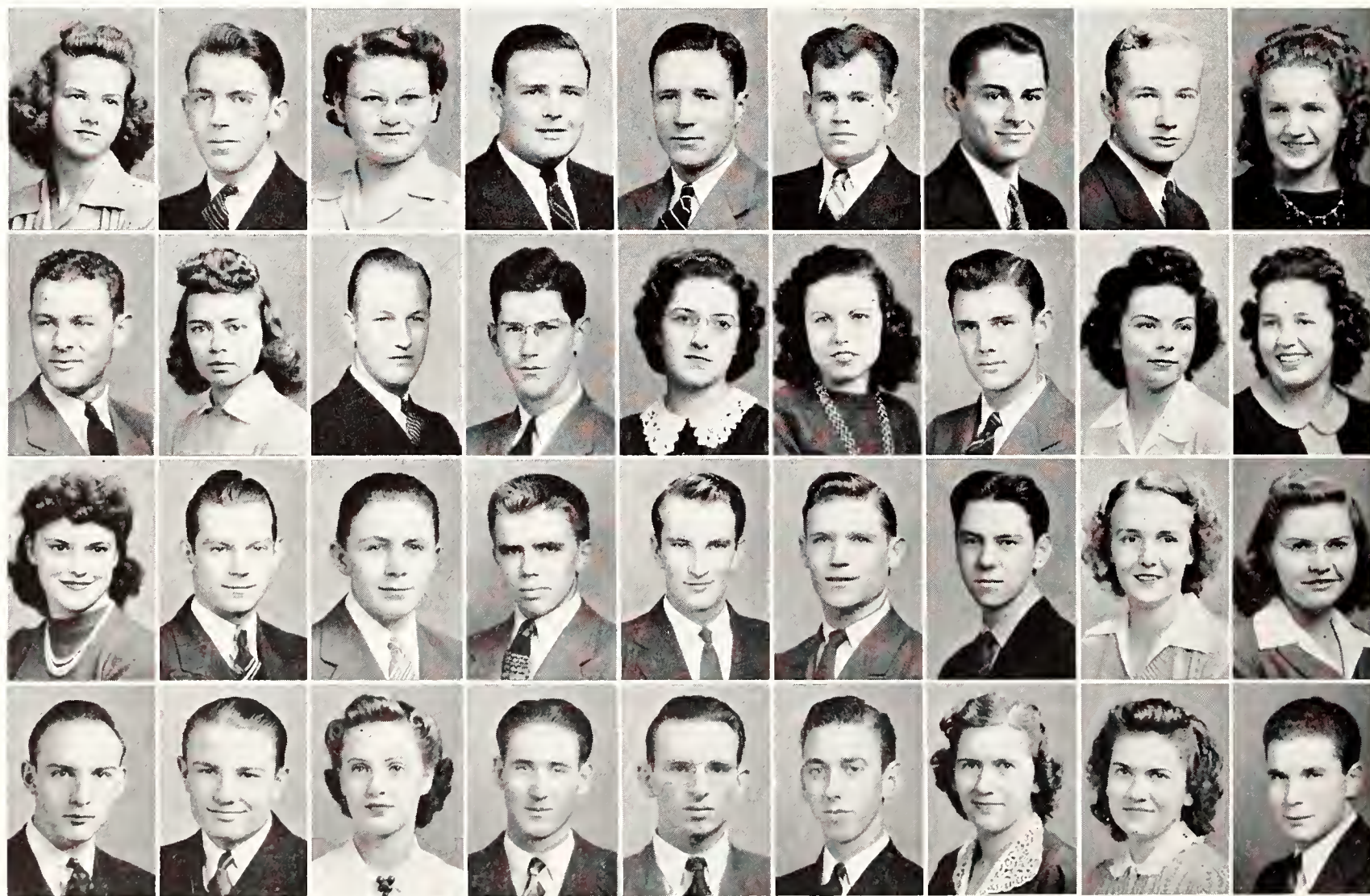

Chapman, William S. Topeka
Freshman in General Science

Charlson, Mary E. Manhattan
Sophomore in Home Economics

Chase, Mary Jane Lyons
Junior in Home Economics

Bottom Row

Checksfield, Richard G. Topeka
Junior in Engineering and Architecture

Cheney, Ivan Lee Abilene
Junior in Engineering and Architecture

Cherry, Marian Redwood Falls, Minn.
Junior in Home Economics

Chessmore, Aubrey A. Ludell
Sophomore in Engineering and Architecture

Chessmore, Royal R. Ludell
Sophomore in Engineering and Architecture

Chilen, Joe B. Miltonvale
Sophomore in Agriculture

Christiansen, Grace E. Columbus
Junior in General Science

Christiansen, Jean Columbus
Freshman in Home Economics

Chronister, Paul Q. Abilene
Junior in Agriculture

FRESHMEN

Top Row

Claar, Samuel E. Colby
Freshman in Agriculture

Clapp, Faye Manhattan
Junior in General Science

Clark, Beth Wakeeney
Freshman in Home Economics

Clark, Jeaane Salina
Sophomore in Home Economics

Clark, R. Maxine Paxico
Sophomore in Home Economics

Clark, Raymond S. Iola
Sophomore in Agriculture

Clarkson, Donald J. Kansas City, Mo.
Freshman in Engineering and Architecture

Clayton, Louise Kansas City, Mo.
Sophomore in Home Economics

Cleaver, Ruth Nadine Garden City
Freshman in Home Economics

Third Row

Cleveland, Martha M. Wichita
Junior in Home Economics

Cline, Glen E. Fredonia
Sophomore in Engineering and Architecture

Clinger, James B. Augusta
Freshman in Engineering and Architecture

Cloepfil, Gordon D. Hunter
Junior in Engineering and Architecture

Coates, Albert S. Kansas City
Junior in Veterinary Medicine

Cochrane, William H. Salina
Sophomore in General Science

Coe, Marion Louise Manhattan
Freshman in Home Economics

Coffman, Roger B. Overbrook
Sophomore in Veterinary Medicine

Cole, Otie G. Washington
Freshman in Home Economics



A CHEMIST IN every respect is C. A. Dorf . . . friendly in and out of the classroom.

Top row: Claar, Clapp, B. Clark, J. Clark, R. M. Clark, R. S. Clark, Clarkson, Clayton, Cleaver. Third row: Cleveland, Cline, Clinger, Cloepfil, Coates, Cochrane, Coe, Coffman, O. Cole. Second row: S. Cole, Coleman, Coles, Collard, M. Collings, O. E. Collings, W. Collings, V. Collings, C. Collins. Bottom row: G. Collins, M. Collins, Coltrain, Condry, Conley, Connet, M. Conrad, R. Conrad, Consodine.

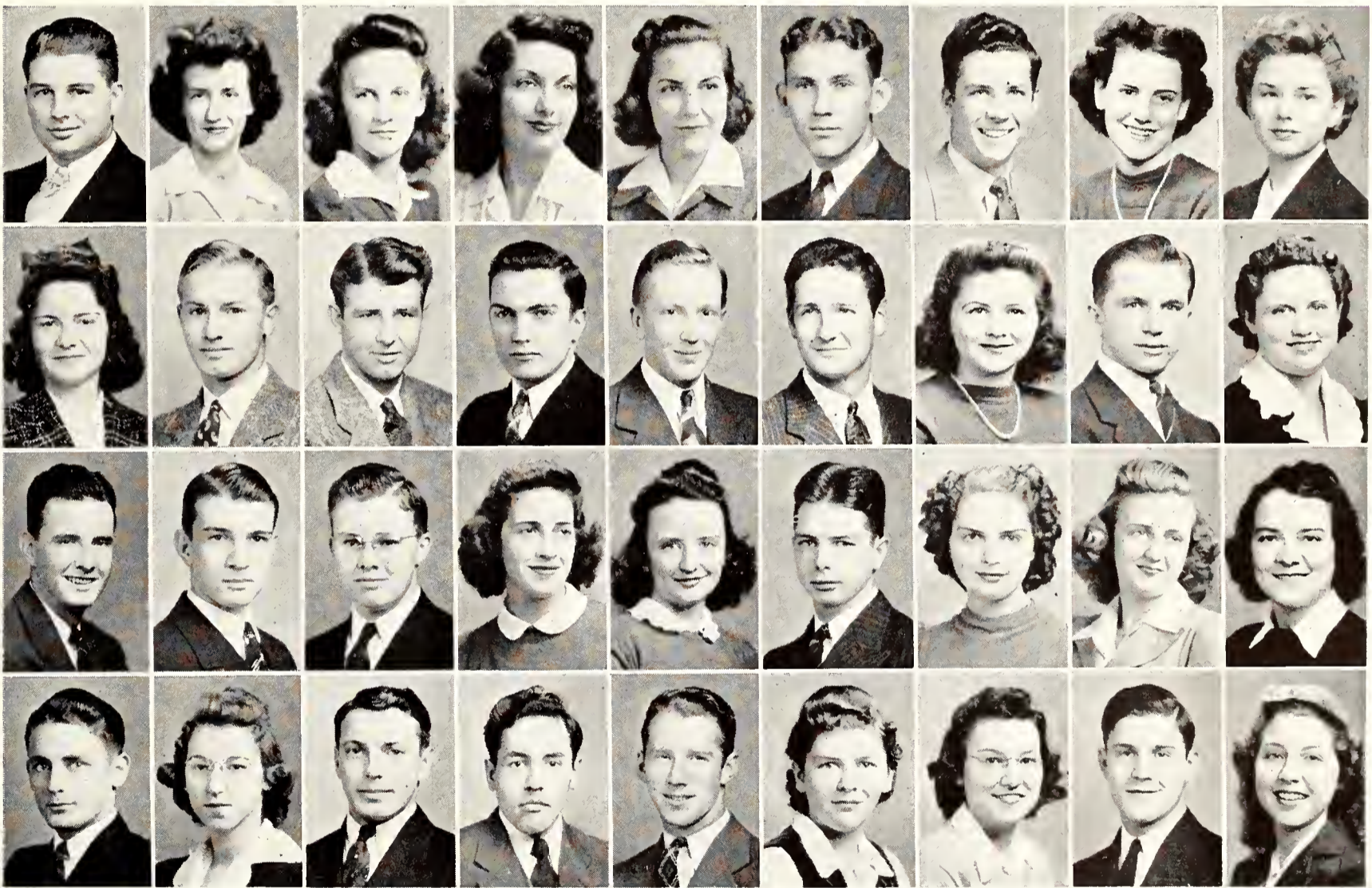

Second Row

Cole, Samuel D. Fort Scott
Junior in Agriculture

Coleman, Roger Atchison
Freshman in Agriculture

Coles, Embert H., Jr. Colby
Freshman in Agriculture

Collard, M. Patricia Leavenworth
Junior in General Science

Collings, Margaret Ann Kansas City, Mo.
Sophomore in Home Economics

Collings, O. Ellsworth Winona
Junior in Agriculture

Collings, Wana Lou Winona
Sophomore in Home Economics

Collings, Virginia Kansas City, Mo.
Sophomore in Home Economics

Collins, Charlotte H. Fort Worth, Tex.
Junior in General Science

Bottom Row

Collins, Glenn A. Sedgwick
Sophomore in Agriculture

Collins, Margaret L. Manhattan
Junior in General Science

Coltrain, Wayne O. Neodesha
Sophomore in Agriculture

Condry, Carson E. Herington
Freshman in Engineering and Architecture

Conley, Neel L. Wellington
Freshman in Veterinary Medicine

Connet, Martha W. Manhattan
Junior in General Science

Conrad, Mary Martha Manhattan
Freshman in Home Economics

Conrad, Ronald E. Clay Center
Sophomore in General Science

Consodine, Nada Helen Kansas City, Mo.
Sophomore in General Science

JUNIORS, SOPHOMORES,

Co-Do

Top Row

Converse, Betty Anne Eskridge
Freshman in Home Economics

Converse, Robert L. Harveyville
Freshman in Engineering and Architecture

Conwell, Leo R. Emporia
Sophomore in Engineering and Architecture

Cook, Helen L. Dillon
Freshman in Home Economics

Cook, Raymond H. Courtland
Sophomore in Veterinary Medicine

Cooley, Dorothy Mae Wellington
Freshman in General Science

Cooney, JoAnne B. Evanston, Ill.
Freshman in General Science

Coons, M. Jeanette Canton
Sophomore in General Science

Cooper, Elnora D. Stafford
Sophomore in Home Economics

Third Row

Cooper, Warren B. Gridley
Junior in Engineering and Architecture

Copeland, Wesley E. Kansas City
Sophomore in Engineering and Architecture

Corby, Harry G., Jr. Merriam
Sophomore in General Science

Cordes, Arthur J. Meade
Junior in General Science

Corke, Lorraine R. Studley
Sophomore in Home Economics

Cornelius, Loretta L. Hoisington
Sophomore in Home Economics

Cornwell, Jack St. John
Junior in Agriculture

Corr, Carol E. Clearwater
Freshman in Home Economics

Coski, Eunice Donnelly, Idaho
Sophomore in Home Economics

Second Row

Coulson, Eldon E. Wichita
Freshman in Engineering and Architecture

Courter, Betty Loraine Paola
Freshman in Home Economics

Cox, Harold Leon Anthony
Sophomore in Agriculture

Coxsey, C. LaVonne Leavenworth
Junior in General Science

Craft, Doris M. Kinsley
Freshman in Home Economics

Craft, Helen R. Garden City
Sophomore in Home Economics

Top row: B. Converse, R. Converse, Conwell, H. Cook, R. Cook, Cooley, Cooney, Coons, E. Cooper. **Third row:** W. Cooper, Copeland, Corby, Cordes, Corke, Cornelius, Cornwell, Corr, Coski. **Second row:** Coulson, Courter, Cox, Coxsey, D. Craft, H. Craft, L. Craig, T. Craig, Cramer. **Bottom row:** Crandall, Crawford, Creal, Crook, Cross, Cummings, Cunningham, Curry, Curtis.

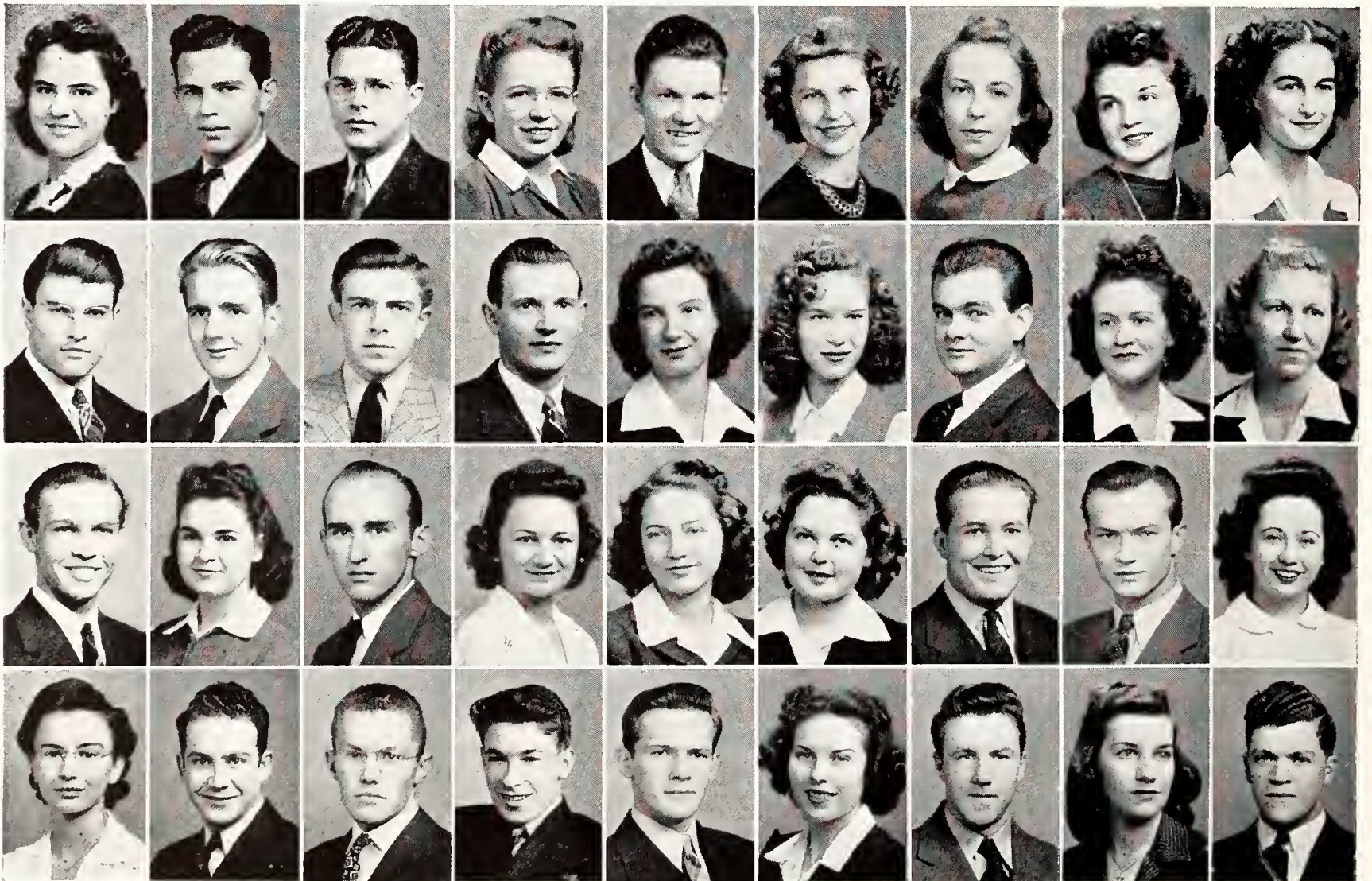

Craig, Lawrence E. Wichita
Junior in Engineering and Architecture

Craig, Thomas A. Belvue
Junior in Engineering and Architecture

Cramer, Maryon Gardner
Sophomore in General Science

Bottom Row

Crandall, M. Elizabeth LeRoy
Freshman in General Science

Crawford, L. Bryce Manhattan
Sophomore in General Science

Creal, Harry E. Kansas City
Freshman in General Science

Crook, Norman L. Ogden
Sophomore in Engineering and Architecture

Cross, Richard M. Wilson
Freshman in Engineering and Architecture

Cummings, Mary Concordia
Junior in General Science

Cunningham, James S. El Dorado
Junior in Agriculture

Curry, Mary Louise Kansas City
Junior in Home Economics

Curtis, George W. Toronto
Junior in Agriculture

FRESHMEN

Top Row

Curtis, Jack Garden City
Junior in General Science

Curtis, James R. Toronto
Freshman in Engineering and Architecture

Dague, Bill L. Topeka
Junior in Engineering and Architecture

Dahm, Anna Faith Fowler
Freshman in Home Economics

Danford, Richard C. Hutchinson
Sophomore in Engineering and Architecture

Danielson, Lois M. Burdick
Sophomore in Home Economics

Danielson, Virginia Jeanne Clyde
Freshman in Home Economics

Dannar, Evelyn M. Wichita
Junior in Home Economics

Darby, Marian L. Kansas City
Freshman in General Science

Third Row

Darden, Edwin S. Manhattan
Junior in Engineering and Architecture

Dart, John C. Newton
Junior in General Science

Davies, Marjorie G. Lebo
Junior in Home Economics

Davis, Donald D. Abilene
Sophomore in Engineering and Architecture

Davis, Helen D. Wamego
Junior in Home Economics

Davis, Leota Clay Center
Sophomore in Home Economics

Davis, Richard M. Grenola
Junior in General Science

Davis, Robert M. Liberal
Sophomore in General Science

Davis, R. William Wamego
Sophomore in Agriculture



EVERYBODY KNOWS THAT two and two makes four, but R. D. Daugherty delves much deeper into the mysteries of mathematics.

Top row: J. Curtis, J. R. Curtis, Dague, Dahm, Danford, L. Danielson, V. Danielson, Dannar, Darby. **Third row:** Darden, Dart, Davies, D. Davis, H. Davis, L. Davis, Richard Davis, Robert Davis, R. W. Davis. **Second row:** W. Davis, Dawley, Deol, Dean, Decker, DeDander, Dennison, Dettmer, Devare. **Bottom row:** Dexter, Dickerson, Dickhut, Dickinsan, Dickson, Dieter, Dirks, Dixon, Dadd.

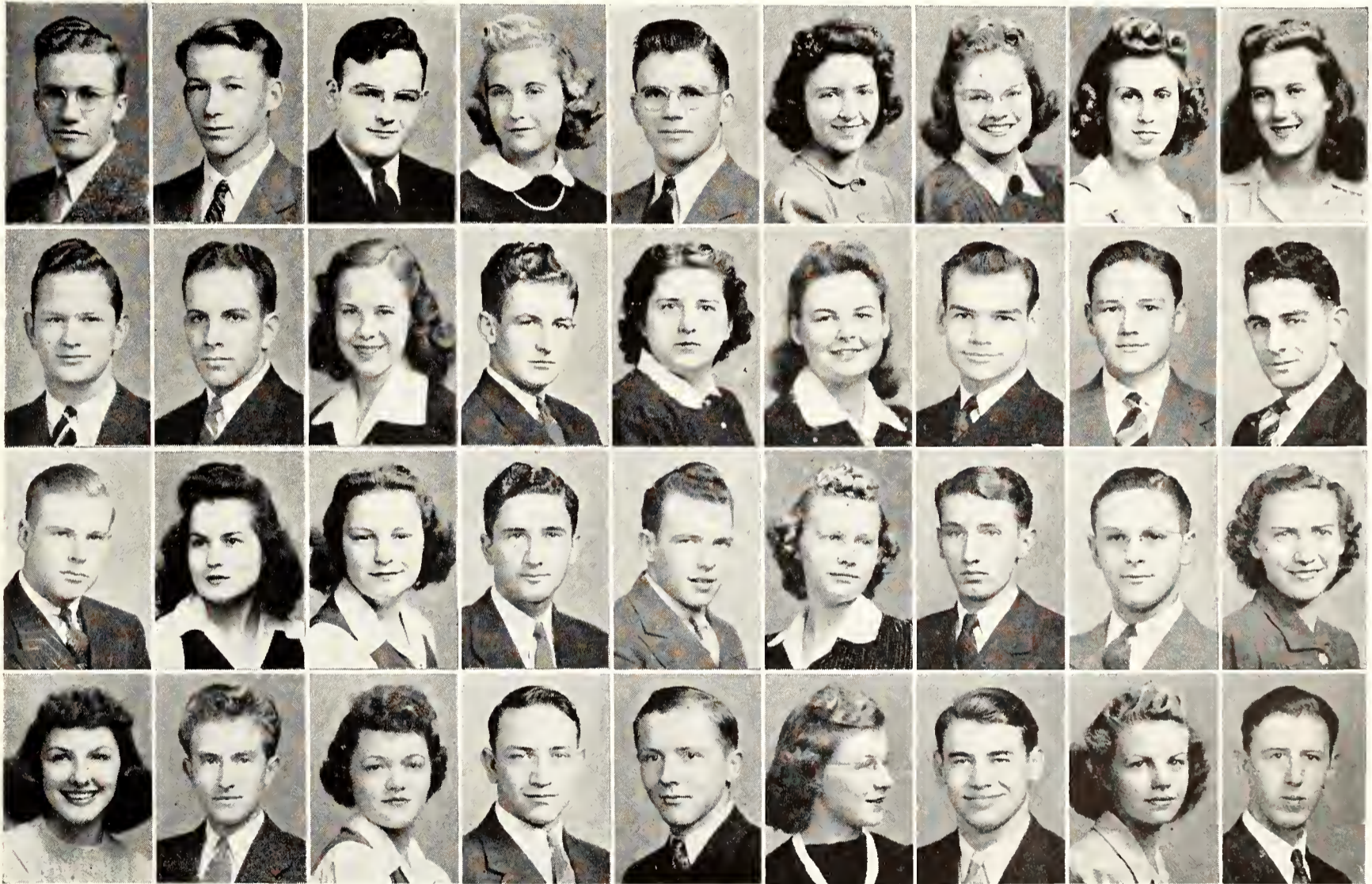

Second Row

Davis, Wilbur M. Belleville
Sophomore in Engineering and Architecture

Dawley, Edith M. Manhattan
Junior in Home Economics

Deal, Dorothy H. Westfield, N.J.
Junior in Home Economics

Dean, Robert J. Harveyville
Freshman in General Science

Decker, James E. Burr Oak
Freshman in Engineering and Architecture

DeDonder, Margaret M. St. Marys
Sophomore in General Science

Dennison, Robert C. Salina
Sophomore in Engineering and Architecture

Dettmer, Ivan E. Liberal
Freshman in Agriculture

Devore, Gladys L. Haddam
Junior in Home Economics

Bottom Row

Dexter, Roberta A. Sharon Springs
Junior in General Science

Dickerson, Donald F. Augusta
Freshman in Engineering and Architecture

Dickhut, Margaret J. Scott City
Sophomore in Home Economics

Dickinson, Merlin L. Ashland
Freshman in Agriculture

Dickson, Beattie B. Topeka
Freshman in Engineering and Architecture

Dieter, Helen R. Longford
Sophomore in Home Economics

Dirks, B. Marlo Moundridge
Sophomore in Agriculture

Dixon, Charlotte B. Junction City
Junior in General Science

Dodd, Ralph Leslie Linn
Freshman in Agriculture

JUNIORS, SOPHOMORES,

Do-
En

Top Row

Doll, Emanuel E. Ellinwood
Freshman in Agriculture

Domoney, Vernon M. Downs
Junior in General Science

Donahue, Dennis R. Bonner Springs
Sophomore in Veterinary Medicine

Donaldson, David R. Fort Riley
Sophomore in Engineering and Architecture

Donnelly, Nancy Stafford
Junior in General Science

Doryland, Darcy Manhattan
Junior in General Science

Doryland, Judy W. Manhattan
Freshman in Home Economics

Doryland, Richard Manhattan
Sophomore in General Science

Douglas, Ralph Coffeyville
Junior in Engineering and Architecture

Third Row

Dowling, Helen E. Manhattan
Sophomore in Home Economics

Downard, Edward, Jr. Barnes
Freshman in General Science

Downing, Carl Wichita
Junior in Agriculture

Doyen, Lee Rice
Junior in Agriculture

Drake, Helen F. Corbin
Junior in Home Economics

Dreese, Dorothy Mae Council Grove
Freshman in Home Economics

Dreyer, Maxine J. Topeka
Sophomore in Home Economics

Drgastin, Joe F. Kansas City
Junior in General Science

Driver, William F. Quenemo
Freshman in Agriculture

Second Row

Droegemeier, Lois E. Geneseo
Junior in Home Economics

Drown, Lucille M. Topeka
Freshman in Home Economics

Droz, Mary E. Humboldt
Junior in Home Economics

Drummond, Carrie Jean Elmdale
Junior in Home Economics

Dryden, Ruth Alice Ellsworth
Freshman in Home Economics

Duckers, Harry G., Jr. Netawaka
Junior in Agriculture

Top row: Doll, Domoney, Donahue, Donaldson, Donnelly, D. Doryland, J. Doryland, R. Doryland, Douglas. **Third row:** Dowling, Downard, Downing, Doyen, Drake, Dreese, Dreyer, Drgastin, Driver. **Second row:** Droegemeier, Drown, Droz, Drummond, Dryden, Duckers, Dueser, Duffey, Dumler. **Bottom row:** Dummermuth, D. Dunbar, J. Dunbar, Duncon, Dunn, Dunwoody, Durham, Durland, Durniak.

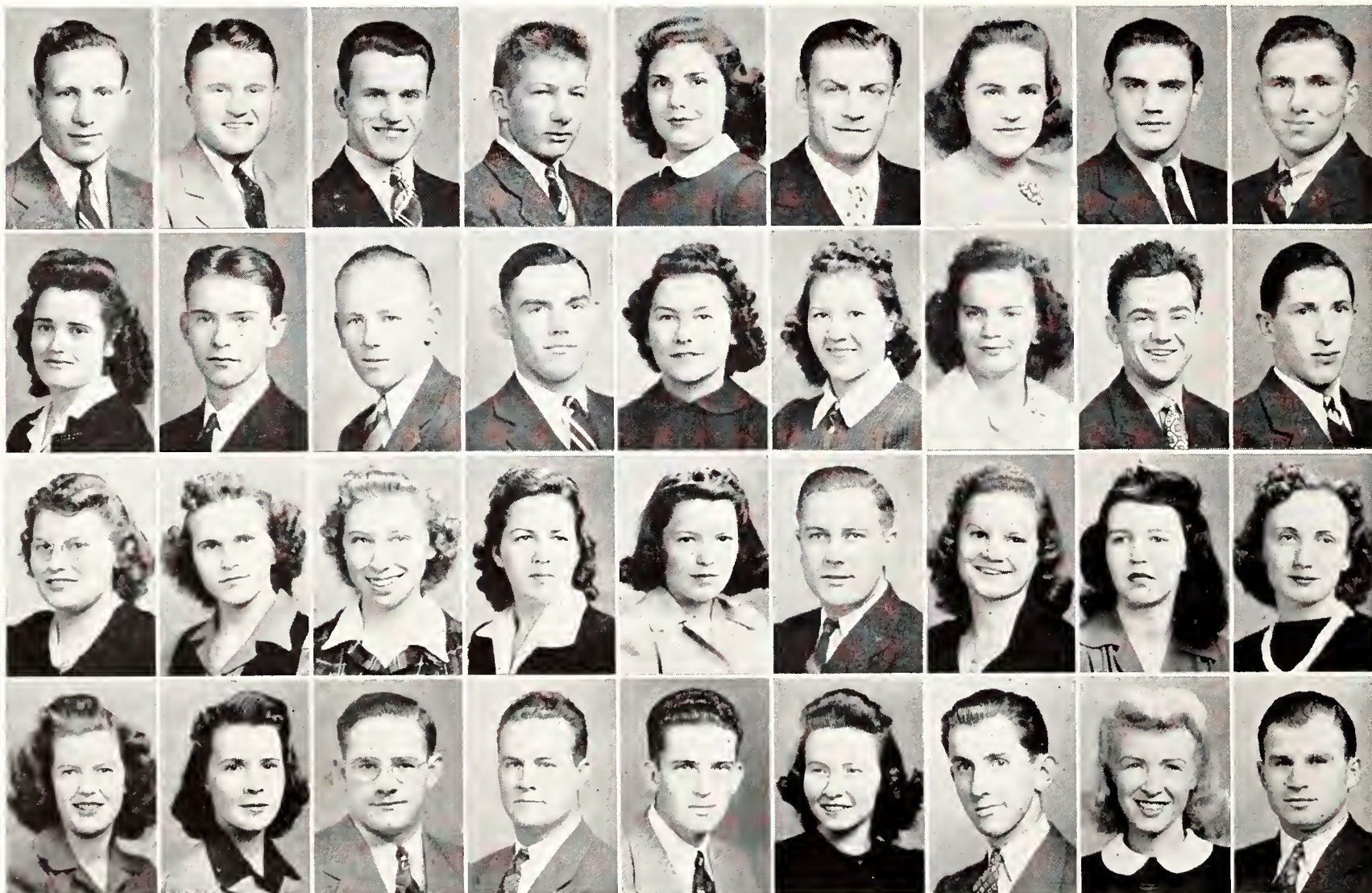

Dueser, Ann E. Chase
Junior in General Science

Duffey, B. Corrine Manhattan
Sophomore in General Science

Dumler, Esther T. Gorham
Junior in Home Economics

Bottom Row

Dummermuth, Constance E. Barnes
Freshman in Home Economics

Dunbar, Dorothy Jean Winfield
Junior in Home Economics

Dunbar, Jackson G. Cleveland, O.
Sophomore in Agriculture

Duncan, Lawrence A. Lucas
Junior in Agriculture

Dunn, Merrill E. Topeka
Junior in General Science

Dunwoody, Ruth I. Coffeyville
Junior in Home Economics

Durham, J. Delmont Kansas City, Mo.
Sophomore in Engineering and Architecture

Durland, Audrey Jean Manhattan
Junior in Engineering and Architecture

Durniak, Daniel Germantown, N. Y.
Junior in Agriculture

FRESHMEN

Top Row

Dutton, Betty Joy Harlan
Freshman in Home Economics
 Dutton, Charles H. Concordia
Freshman in Agriculture
 Dutton, George H. Concordia
Sophomore in Agriculture
 Duwe, D. Kent Lucas
Junior in Engineering and Architecture
 Dwyer, Kenneth L. Topeka
Sophomore in Engineering and Architecture
 Eastman, Von Matfield Green
Junior in Home Economics
 Eaton, Marian M. Hillsdale
Freshman in General Science
 Eberle, Byron T. Kansas City
Freshman in Engineering and Architecture
 Eberle, Karl F. Kansas City
Junior in Engineering and Architecture

Third Row

Eckhart, John T. Almena
Sophomore in General Science
 Edde, Mary Ellen Page City
Sophomore in Home Economics
 Eddington, Richard W. Courtland
Junior in Engineering and Architecture
 Edgar, Lauren F. Manhattan
Sophomore in Engineering and Architecture
 Edwards, Charles S. Richmond
Sophomore in Engineering and Architecture
 Ehrsam, Erma L. Bern
Sophomore in Home Economics
 Eicher, Kenneth F. Brewster
Junior in Engineering and Architecture
 Eidson, Jacqueline Manhattan
Junior in General Science
 Ekart, William R. Alma
Freshman in General Science

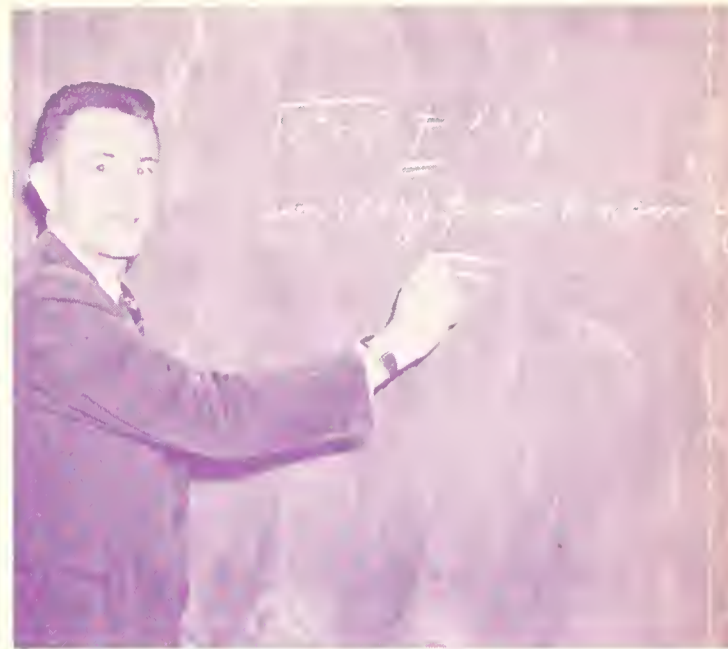

FINDING THAT AGE-OLD unknown quantity is the business of F. D. Faulkner.

Top row: B. Dutton, C. Dutton, G. Dutton, Duwe, Dwyer, Eastman, Eaton, B. Eberle, K. Eberle. Third row: Eckhart, Edde, Eddington, Edgar, Edwards, Ehrsam, Eicher, Eidson, Ekart. Second row: Elam, D. Elliott, J. Elliott, Ellis, H. Elmer, J. Elmer, V. Elmer, Elmore, Eltan. Bottom row: Emerson, Emery, Emmons, Engelland, England, H. Engle, R. Engle, Engler, English.

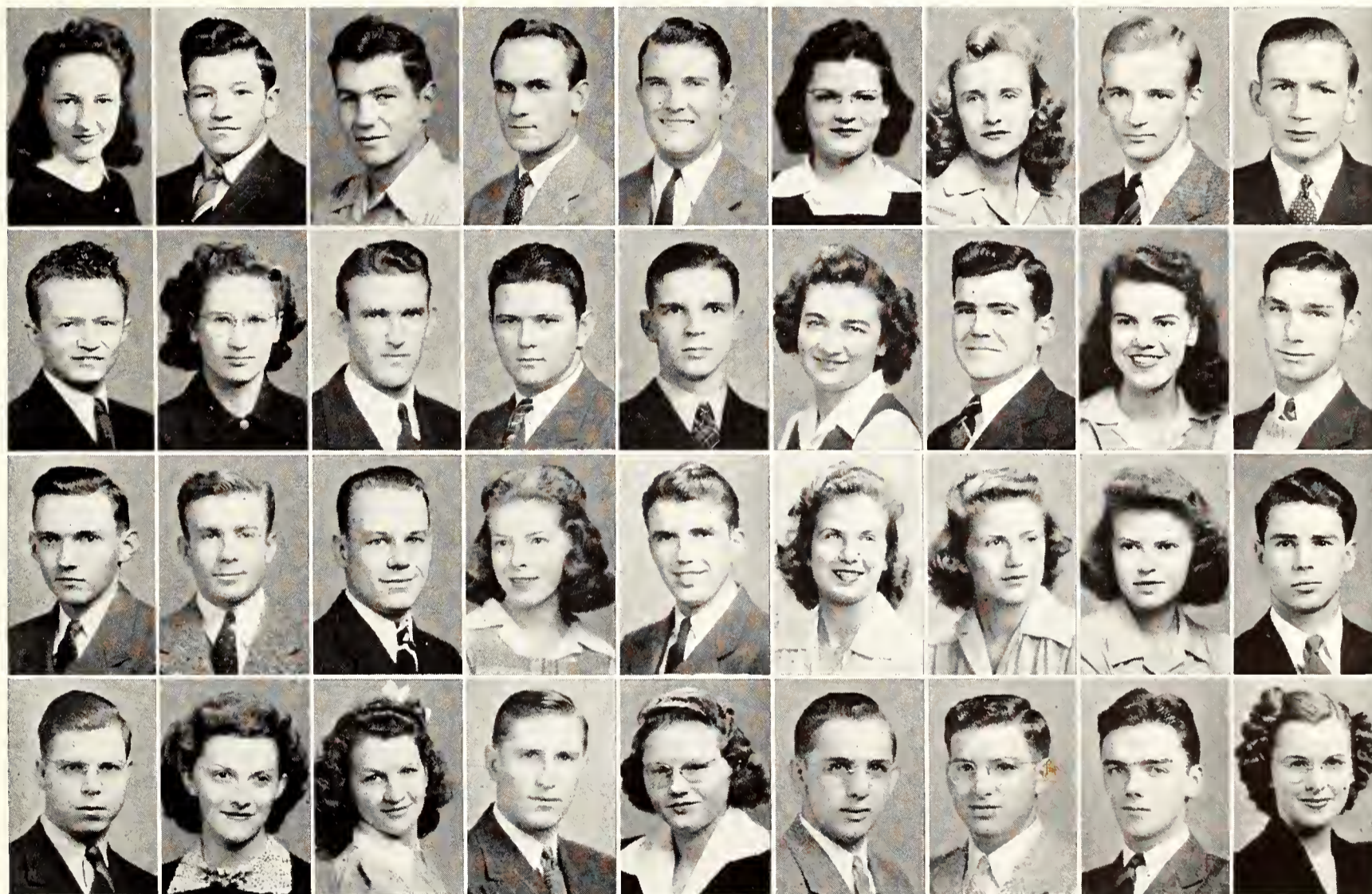

Second Row

Elam, John C. Winfield
Freshman in Agriculture
 Elliott, Dean W. Elmo
Junior in Veterinary Medicine
 Elliott, Jack A. Plains
Junior in Engineering and Architecture
 Ellis, Thurza M. Topeka
Freshman in General Science
 Elmer, Harold S. Manhattan
Sophomore in General Science
 Elmer, Jeanne P. Chicago, Ill.
Sophomore in General Science

Elmer, Virginia A. Chicago, Ill.
Sophomore in Home Economics
 Elmore, H. Fay McCracken
Sophomore in Home Economics
 Elton, Jack J. Arkansas City
Junior in Engineering and Architecture

Bottom Row

Emerson, Lonnie E. Coldwater
Junior in Engineering and Architecture
 Emery, Mary Louise Manhattan
Junior in Home Economics
 Emmons, Martha E. Manhattan
Sophomore in Home Economics

Engelland, William R. Sterling
Sophomore in General Science
 England, Francis I. Coldwater
Sophomore in Home Economics
 Engle, Harold D. Madison
Freshman in General Science
 Engle, Robert I. Madison
Sophomore in Engineering and Architecture
 Engler, Robert G. Chapman
Sophomore in Engineering and Architecture
 English, Esther E. Belpre
Junior in Home Economics

JUNIORS, SOPHOMORES,

Ep-
Ga

Top Row

Epp, Mary Louise Salina
Sophomore in General Science

Eppinger, Leroy G. Norton
Freshman in General Science

Erickson, Carl E. Assaria
Freshman in Engineering and Architecture

Erickson, Oscar, Jr. Neodesha
Junior in General Science

Erickson, Phil B. Overland Park
Freshman in General Science

Erskine, Marcia J. Washington, D. C.
Freshman in General Science

Estep, Jean E. Garden City
Sophomore in General Science

Estey, Maxine V. Langdon
Sophomore in Home Economics

Etter, Warren H. Independence
Junior in Agriculture

Third Row

Eubanks, Mary Kaye Holton
Sophomore in Home Economics

Ewald, Philip H. Kansas City, Mo.
Freshman in Engineering and Architecture

Ewald, Sarah Maria Kansas City, Mo.
Junior in Home Economics

Ewing, Marceline R. Great Bend
Sophomore in General Science

Ewing, L. Maxine Sabetha
Junior in Home Economics

Fair, Clara Jo Topeka
Sophomore in Home Economics

Fair, Nina E. Alden
Freshman in Home Economics

Fansher, Carol Joyce Kansas City, Mo.
Freshman in Home Economics

Farrant, Margaret O. Frankfort
Freshman in Home Economics

Second Row

Faubion, Betty Ann Manhattan
Junior in Home Economics

Faulkner, Jane Ellen Belleville
Sophomore in Home Economics

Fee, Jean Cunningham
Junior in Home Economics

Fehr, Newton Kansas City, Mo.
Sophomore in General Science

Fent, Maud Doris Newton
Freshman in Engineering and Architecture

Fenton, Franklin H. Manhattan
Freshman in Engineering and Architecture

Top row: Epp, Eppinger, C. Erickson, O. Erickson, P. Erickson, Erskine, Estep, Estey, Etter. **Third row:** Eubanks, P. Ewald, S. Ewald, M. R. Ewing, M. Ewing, C. Fair, N. Fair, Fansher, Farrant. **Second row:** Foubion, Foulkner, Fee, Fehr, Fent, Fenton, C. Ferguson, M. Ferguson, Ferro. **Bottom row:** Fichtner, B. Fickel, E. Fickel, B. Field, W. Field, Fieth, Fillmore, D. Findley, L. Findley.

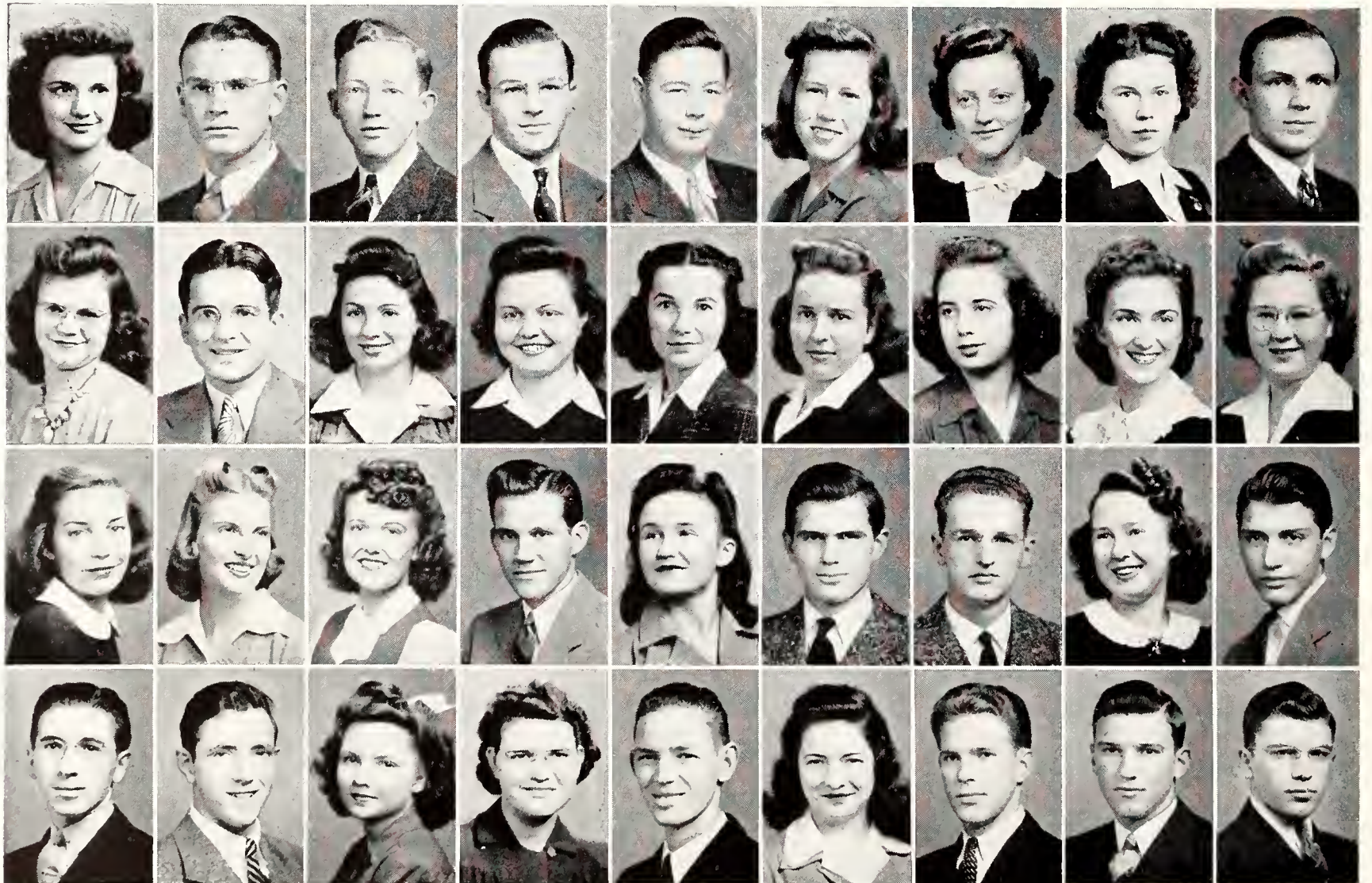

Ferguson, Clancy C. ElDorado
Junior in Engineering and Architecture

Ferguson, M. Henrietta Manhattan
Sophomore in Home Economics

Ferro, Louis A. Leavenworth
Sophomore in Agriculture

Bottom Row

Fichtner, Henry J. Topeka
Sophomore in Engineering and Architecture

Fickel, Bernard G. Chanute
Junior in Agriculture

Fickel, Elizabeth J. Kansas City, Mo.
Freshman in Home Economics

Field, Barbara Mae Kinsley
Sophomore in Home Economics

Field, William G. Wichita
Sophomore in Engineering and Architecture

Fieth, Dorothy L. Enterprise
Sophomore in Home Economics

Fillmore, Arthur E. Augusta
Junior in Engineering and Architecture

Findley, Donald E. Kiowa
Freshman in Engineering and Architecture

Findley, Leon D. Kiowa
Junior in Engineering and Architecture

FRESHMEN

Top Row

Finn, Zelma M. Great Bend
Junior in General Science

Fisher, Madeline Caldwell
Junior in Home Economics

Fitzsimmons, John W. Macksville
Sophomore in Agriculture

Fleming, Fenton P., Jr. Kanopolis
Freshman in General Science

Fleske, Robert B. Albert
Junior in Engineering and Architecture

Fletcher, Thomas J. Horton
Junior in Engineering and Architecture

Floersch, Robert C. Manhattan
Junior in General Science

Flook, Virginia R. Canton
Freshman in Home Economics

Foote, W. Ruth Ottawa
Junior in General Science

Third Row

Forbes, Bette Lee Eureka
Freshman in General Science

Force, Marjorie Lee Wheaton
Junior in Home Economics

Forceman, Maxine Vliets
Freshman in General Science

Ford, V. Ann Brookings, S. D.
Junior in General Science

Forster, Dorothy Jane Wichita
Freshman in Home Economics

Forster, Elizabeth Ann Wichita
Sophomore in Home Economics

Fortmeyer, Darle F. Ruleton
Freshman in Engineering and Architecture

Foveaux, Myron T. Junction City
Sophomore in Engineering and Architecture

Fox, Charles W. Hays
Freshman in Engineering and Architecture



NOTED FOR HIS clear and distinctive recitation lectures in zoology is Arthur Leonard Goodrich, Jr.

Top row: Finn, Fisher, Fitzsimmons, Fleming, Fleske, Fletcher, Floersch, Flook, Foote. Third row: Forbes, Force, Forceman, Ford, D. Forster, E. Forster, Fortmeyer, Foveaux, C. Fox. Second row: W. Fox, Frosier, Frederick, French, Friesen, Frisbie, Froom, Fuhrken, Fullen. Bottom row: A. Fuller, J. Fuller, M. Fuller, K. Funk, W. Funk, Furlow, Furumoto, Gohogen, Golloher.

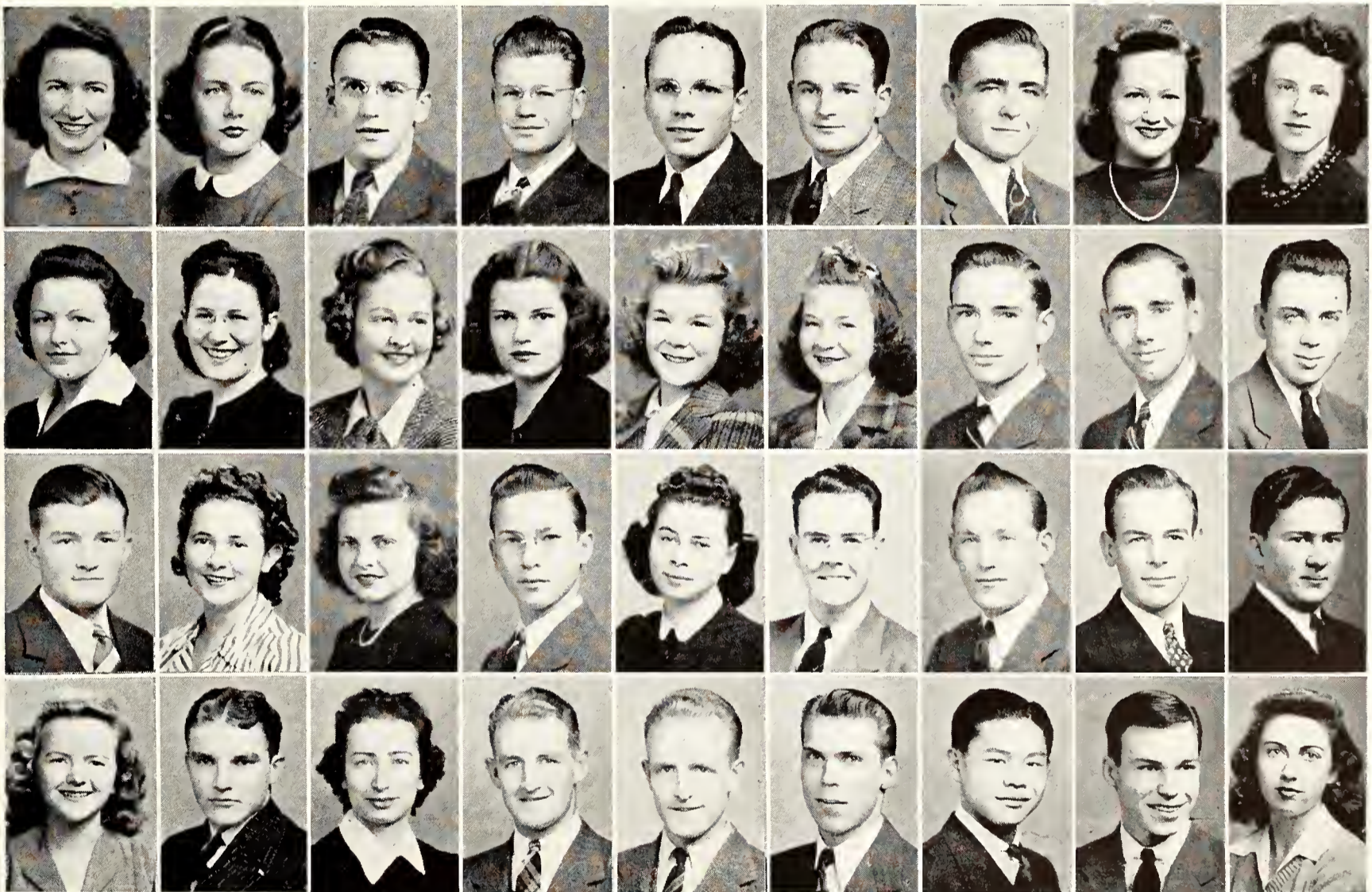

Second Row

Fox, Walter M. Larned
Freshman in General Science

Frazier, Phyllis Caldwell
Freshman in Home Economics

Frederick, Darlene Burrton
Freshman in Home Economics

French, Robert O. Hanover
Sophomore in Engineering and Architecture

Friesen, Elaine Inman
Sophomore in Home Economics

Frisbie, Floyd McDonald
Sophomore in Agriculture

Froom, John Vermillion
Junior in General Science

Fuhrken, George W. Washington
Freshman in Agriculture

Fullen, Gene Salina
Freshman in Agriculture

Bottom Row

Fuller, Alice Louise Courtland
Sophomore in General Science

Fuller, John R. Salina
Sophomore in Engineering and Architecture

Fuller, Mabyn Belle Manhattan
Junior in Home Economics

Funk, Karl M. Abilene
Freshman in General Science

Funk, William H. Abilene
Sophomore in Engineering and Architecture

Furlow, Bill Manhattan
Freshman in Engineering and Architecture

Furumoto, Howard Ninole, Hawaii
Freshman in Agriculture

Gahagen, Robert Manhattan
Junior in General Science

Gallaher, Mary E. Graham, Texas
Sophomore in General Science

JUNIORS, SOPHOMORES,

Top Row

Galle, William J. Arkansas City
Junior in Engineering and Architecture

Galloway, Marguerite Wakeeney
Freshman in Home Economics

Galloway, Robert H. Wakeeney
Junior in Agriculture

Gantenbein, Wilma Elmo
Junior in Home Economics

Garrelts, Floyd E. McPherson
Junior in Engineering and Architecture

Garrels, Maxine B. Manhattan
Freshman in Home Economics

Garrison, Jean Marie Emporia
Sophomore in General Science

Garton, Chester D. Norton
Freshman in General Science

Garvert, Leo J. Plainville
Freshman in Veterinary Medicine

Third Row

Gasche, Mary Alice Hartford
Sophomore in Home Economics

Gates, Virginia Jane Goff
Junior in Home Economics

Gatrost, Anita M. Eskridge
Junior in Home Economics

Gatterman, Thoran D. Lewis
Freshman in Agriculture

Gault, Wilford E. Glen Elder
Junior in Engineering and Architecture

Gear, Roy D. Galesburg
Sophomore in Agriculture

Gehlbach, Margaret Jean Coffeyville
Junior in Home Economics

Geiser, M. Gene Topeka
Sophomore in Agriculture

Gemmell, Virginia N. Manhattan
Sophomore in Home Economics

Second Row

Gentry, Robert F. Topeka
Freshman in Veterinary Medicine

Gentry, Robert G. Wichita
Freshman in Engineering and Architecture

Genung, Mary Lou Fort Branch, Ind.
Junior in General Science

George, H. Douglas Lebo
Freshman in Agriculture

George, Philip W. Lebo
Junior in Agriculture

Gerberick, Ethel I. Topeka
Sophomore in Home Economics

Top row: Galle, M. Galloway, R. Galloway, Gantenbein, Garrelts, Garrels, Garrison, Garton, Garvert. **Third row:** Gasche, Gates, Gatrost, Gatterman, Gault, Gear, Gehlbach, Geiser, Gemmeil. **Second row:** R. F. Gentry, R. G. Gentry, Genung, D. George, P. George, Gerberick, Gerdes, Gerlach, L. Gessell. **Bottom row:** S. Gessell, Gibaney, Gibsan, Gilbert, R. Gilchrist, T. Gilchrist, Gilek, Giles, Gillespie.

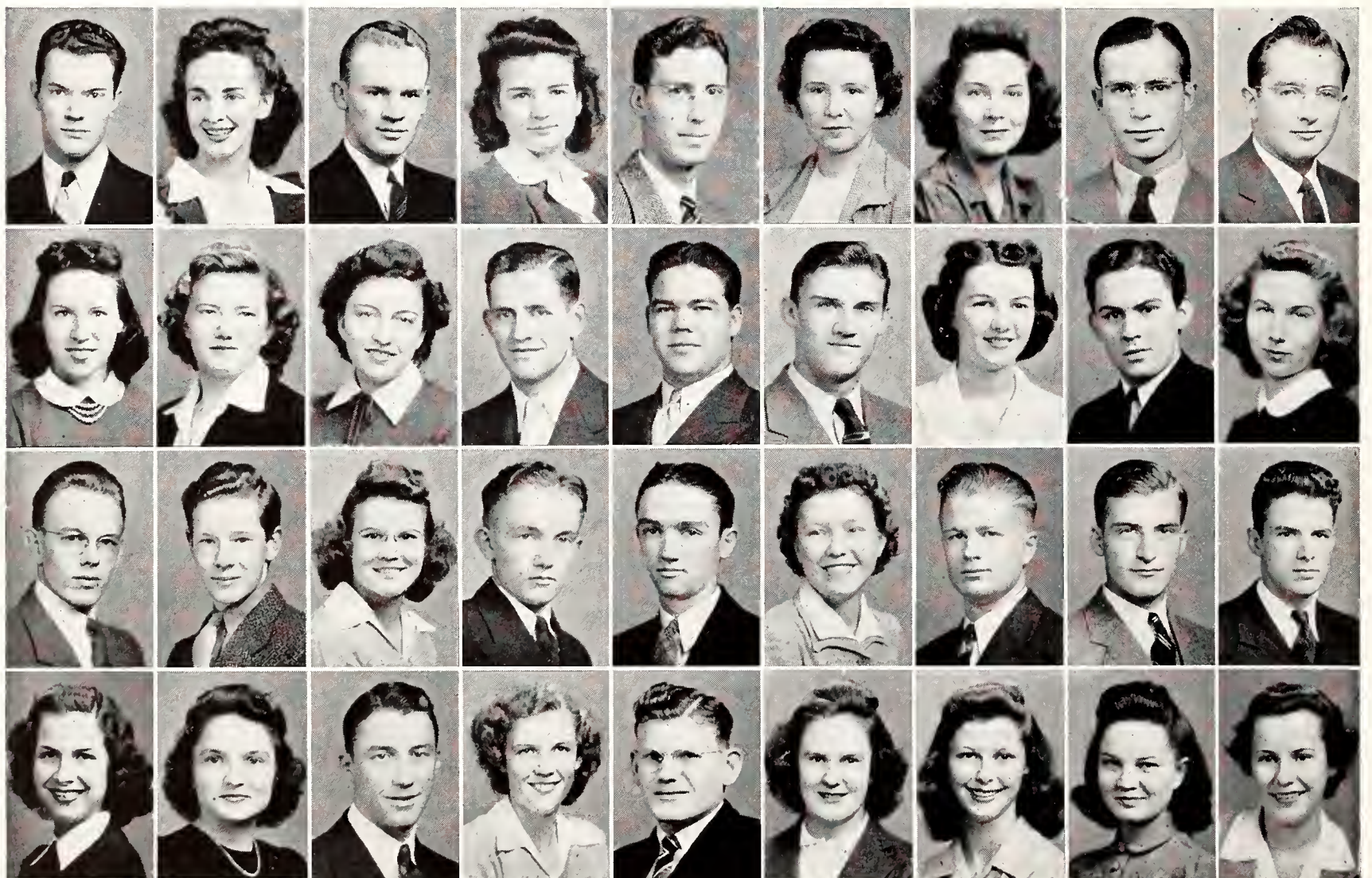

Gerdes, Laurence H. Sylvan Grove
Freshman in Engineering and Architecture

Gerlach, William B. Manhattan
Sophomore in Engineering and Architecture

Gessell, Lyman E., Jr. Manhattan
Junior in Engineering and Agriculture

Bottom Row

Gessell, Shirley Anne Manhattan
Freshman in Home Economics

Giboney, Rosemary Wichita
Freshman in Home Economics

Gibson, H. Loren Atlanta
Sophomore in Engineering and Architecture

Gilbert, M. Jean Topeka
Sophomore in Home Economics

Gilchrist, Robert Edwin Coldwater
Sophomore in Agriculture

Gilchrist, Twyla Faye Coldwater
Freshman in Home Economics

Gilek, Marguerite M. Anthony
Sophomore in Home Economics

Giles, Barbara Larned
Sophomore in General Science

Gillespie, Alice R. Junction City
Freshman in General Science

Ga-
Gr

FRESHMEN

Top Row

Gilman, Rosemary Manhattan
Freshman in General Science

Glanville, Betty Jo Kansas City
Sophomore in General Science

Glaze, Berdene L. Larned
Freshman in Home Economics

Gleason, Faye Jean Goff
Freshman in Home Economics

Glenn, Charles W. Holton
Freshman in Agriculture

Glenn, Jim H. Amarillo, Tex.
Junior in Engineering and Architecture

Gleue, Fred C. LeRoy
Freshman in Agriculture

Glick, Pearl G. Junction City
Sophomore in Home Economics

Glotzbach, Edgar N. Paxico
Junior in General Science

Third Row

Glotzbach, Ralph Paxico
Freshman in General Science

Goeken, Norman F. Edmond
Sophomore in Agriculture

Goering, Gordon D. Pretty Prairie
Sophomore in Engineering and Architecture

Goetsch, Gerald D. Sabetha
Sophomore in Agriculture

Goheen, Martha O. Manhattan
Junior in Home Economics

Good, Wayne L. McCune
Freshman in Veterinary Medicine

Goodman, Lavina Belle Wheaton
Freshman in Home Economics

Gordon, Margaret Jane Manhattan
Sophomore in Home Economics

Gordon, Max New York, N. Y.
Freshman in Agriculture



TOPS IN THE Economics department as well as a favorite of his students is Dr. Waldo E. Grimes.

Top row: Gilman, Glanville, Glaze, Gleason, C. Glenn, J. Glenn, Gleue, Glick, E. Glotzbach. **Third row:** R. Glotzbach, Goeken, Goering, Goetsch, Gaheen, Good, Goodman, M. J. Gordon, M. Gordon. **Second row:** Gory, V. Gould, M. Gould, Goyen, E. Grohom, N. Grohom, Grandfield, R. E. Gray, C. Gray. **Bottom row:** R. M. Gray, Greathouse, B. Green, J. Green, R. Green, V. Green, Grier, M. Griffin, R. Griffin.

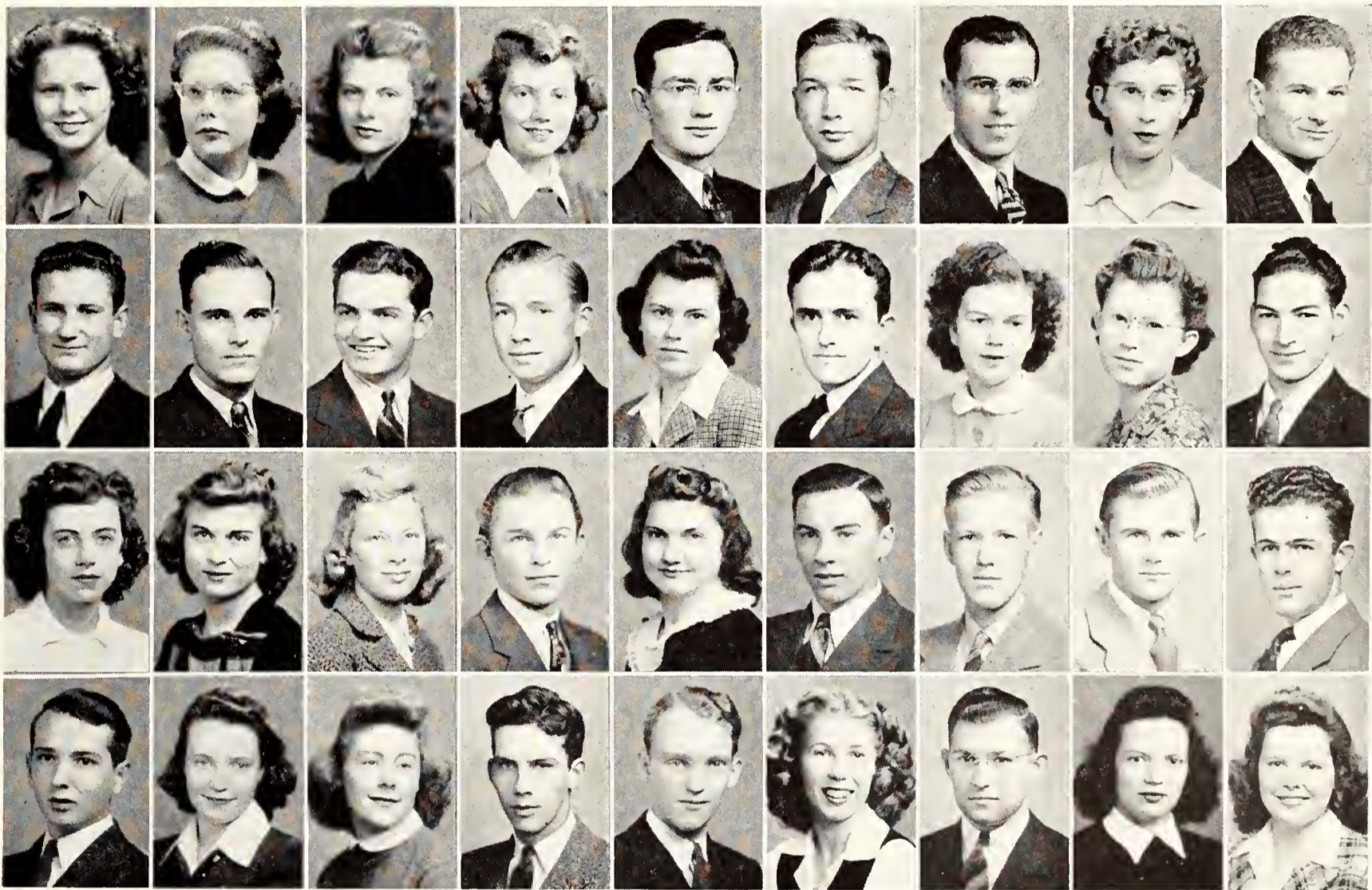

Second Row

Gory, Margie E. Hoisington
Freshman in Home Economics

Gould, Virginia F. Beloit
Junior in General Science

Gould, Marjorie Manhattan
Junior in Home Economics

Goyen, Corlis D. Cunningham
Sophomore in Agriculture

Graham, Eyleen Syracuse
Sophomore in Home Economics

Graham, Norman L. Colby
Sophomore in Engineering and Architecture

Grandfield, Max Manhattan
Freshman in Veterinary Medicine

Gray, Robert E. Geneseo
Freshman in Engineering and Architecture

Gray, Carl R. Neodesha
Junior in Agriculture

Bottom Row

Gray, Rex M. Emporia
Freshman in Engineering and Architecture

Greathouse, Melbadine Wellington
Sophomore in General Science

Green, Betty Lou Jewell
Junior in General Science

Green, James M. Manhattan
Junior in Engineering and Architecture

Green, Richard L. Westmoreland
Sophomore in Engineering and Architecture

Green, Virginia Lee Kansas City
Sophomore in General Science

Grier, Leighton H. Mount Hope
Sophomore in Engineering and Architecture

Griffin, Mary E. Marysville
Freshman in Home Economics

Griffin, Rachel E. Merriam
Junior in Home Economics

JUNIORS, SOPHOMORES,

Gr-
He

Top Row

Griffing, William J. Manhattan
Freshman in Veterinary Medicine

Griffith, Nelda Hill City
Freshman in Home Economics

Griffiths, Clayton B., Jr. Santa Barbara, Calif.
Junior in Veterinary Medicine

Grimm, Lois M. Milan
Freshman in Home Economics

Griswold, Amy R. Manhattan
Freshman in General Science

Groff, Richard Clare Topeka
Freshman in General Science

Grove, Janora A. Newton
Junior in Home Economics

Grutzmacher, Don P. Onaga
Sophomore in Engineering and Architecture

Gruver, David H. Augusta
Sophomore in Engineering and Architecture

Third Row

Guilfoil, Robert E. Kansas City
Freshman in Veterinary Medicine

Gullikson, Betty E. Hiawatha
Freshman in Home Economics

Gunter, Carl C. Marysville
Sophomore in General Science

Guthrie, James W. Kansas City
Freshman in General Science

Guthrie, William R. Kansas City
Sophomore in Engineering and Architecture

Guy, Bill Kansas City
Freshman in Agriculture

Gwin, Francis B. Leoti
Junior in Agriculture

Gwin, Ruth G. Leoti
Sophomore in Home Economics

Haberthier, Dorothy R. Wichita
Junior in Home Economics

Second Row

Hackerott, Lucille M. Bloomington
Freshman in Home Economics

Hagans, Marian E. Healy
Freshman in Home Economics

Haines, Harold M. Winfield
Sophomore in General Science

Haire, Hugh L. Herington
Freshman in General Science

Halbower, Charles C. Anthony
Freshman in General Science

Halbrook, Luther L. Neodesha
Sophomore in General Science

Top row: Griffing, N. Griffith, C. Griffiths, Grimm, Griswold, Groff, Grove, Grutzmacher, Gruver. **Third row:** Guilfoil, Gullikson, Gunter, J. Guthrie, W. Guthrie, Guy, F. Gwin, R. Gwin, Haberthier. **Second row:** Hackerott, Hagans, Haines, Haire, Halbower, Halbrook, Hale, G. Haley, M. Haley. **Bottom row:** C. F. Hall, C. M. Hall, D. Hall, H. Hall, R. Hall, Halliday, Hamer, Hamilton, Hammann.

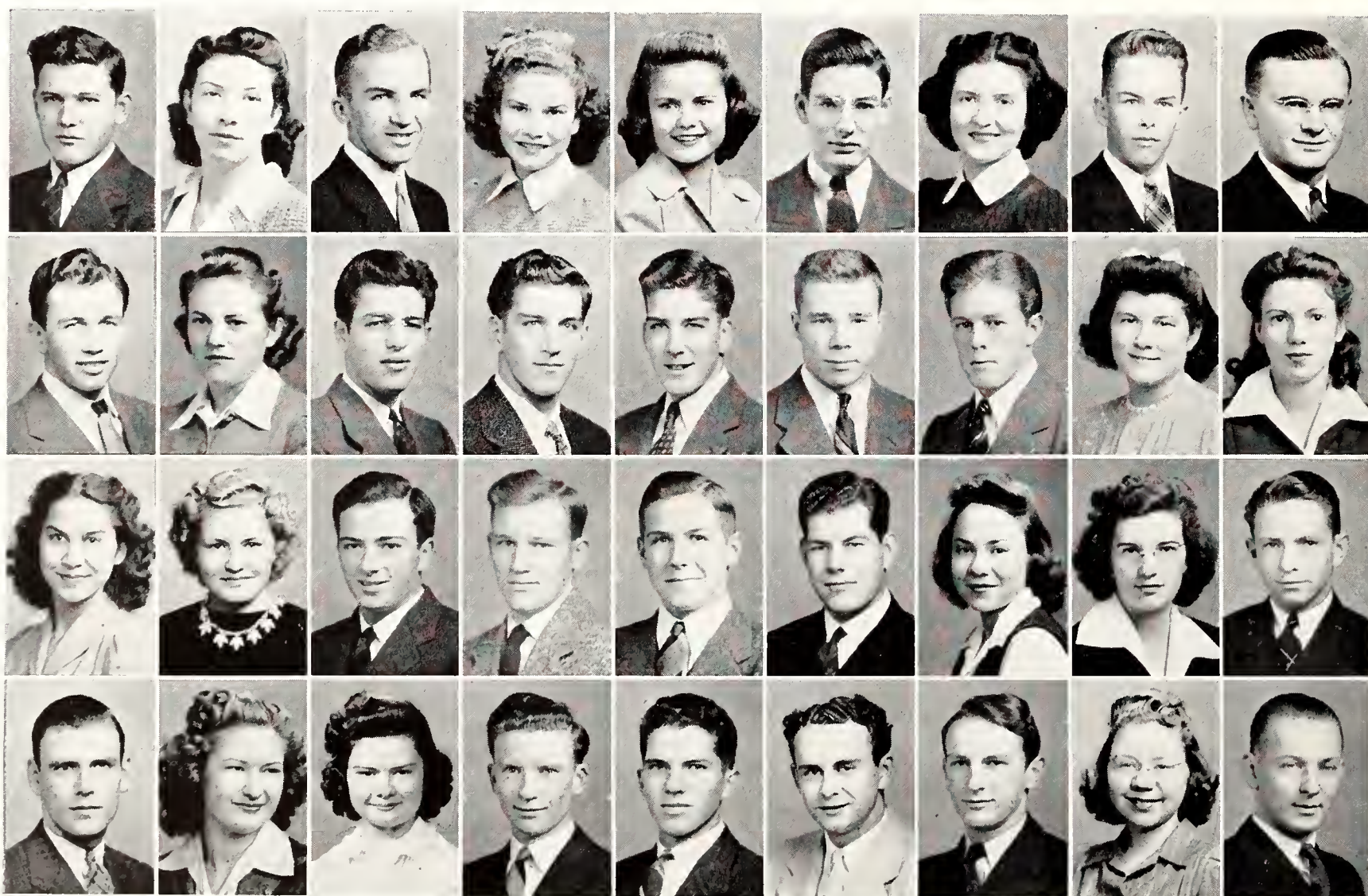

Hale, Betty Jean Mankato
Junior in Home Economics

Haley, Gail L. Abilene
Junior in Home Economics

Haley, Max E. Bennington
Freshman in Engineering and Architecture

Bottom Row

Hall, Charles F. Springfield, Mass.
Freshman in Agriculture

Hall, Cleasa Mae Turner
Freshman in General Science

Hall, Donna Ruth Powhattan
Junior in Home Economics

Hall, Hubert Turner
Junior in Engineering and Architecture

Hall, Richard C. Goodwell, Okla.
Freshman in Engineering and Architecture

Halliday, Donald G. Topeka
Junior in General Science

Hamer, Daniel Madison
Sophomore in Engineering and Architecture

Hamilton, Ruth Ann. Topeka
Sophomore in General Science

Hammann, Laurence J. Independence
Junior in Engineering and Architecture

FRESHMEN

Top Row

Hampl, Clara A. Luray
Junior in Home Economics
 Hancock, Betty Lou St. Francis
Junior in General Science
 Hancock, Harriet L. St. Francis
Freshman in General Science
 Hancock, John H. St. Francis
Junior in General Science
 Handel, Robert T. Yapa, Calif.
Junior in Veterinary Medicine
 Hanks, Hugh C., Jr. Hutchinson
Junior in Engineering and Architecture
 Hanna, Edith E. Manhattan
Junior in Home Economics
 Hannigan, Frank E., Jr. Hoisington
Sophomore in Engineering and Architecture
 Hanser, William Collinsville, Ill.
Sophomore in Agriculture

Third Row

Hanson, Elna Cleburne
Sophomore in Home Economics
 Hanson, Ruth C. Olsburg
Junior in Home Economics
 Harakawa, Harvey Honolulu, Hawaii
Sophomore in Engineering and Architecture
 Harbeck, Harriet A. Abilene
Sophomore in General Science
 Hardenbrook, Margaret Alta Vista
Junior in Home Economics
 Harold, LaVerne C. Parker
Junior in Agriculture
 Harper, Marjorie Frankfort
Junior in Home Economics
 Harper, Mary Faye Topeka
Freshman in Home Economics
 Harris, Bette Jo Madison
Freshman in Home Economics



DR. H. H. KING, head of the Chemistry department, makes it interesting for his students in chemistry lecture.

Top row: Hampl, B. Hancock, H. Hancock, J. Hancock, Handel, Hanks, Hanna, Hannigan, Hanser. **Third row:** E. Hanson, R. Hanson, Harakawa, Harbeck, Hardenbrook, Harold, M. Harper, M. F. Harper, B. Harris. **Second row:** H. Harris, M. Harry, W. Harry, Harter, Hartsok, R. H. Harvey, R. S. Harvey, Hastings, Hatch. **Bottom row:** Hatcher, Hathorn, Havely, Hawes, Hawkins, Hawkinson, Hazeltine, Healy, Hearn.



Second Row

Harris, Harry C., Jr. Parsons
Junior in Engineering and Architecture
 Harry, Mary Elizabeth Wakefield
Freshman in General Science
 Harry, Wilton E. Home
Junior in Agriculture
 Harter, Mary E. Marquette
Freshman in General Science
 Hartsok, D. Elaine Ashland
Junior in Home Economics
 Harvey, Robert H. Atchison
Sophomore in Engineering and Architecture

Harvey, Roy S. Junction City
Sophomore in General Science
 Hastings, Donald E. Jetmore
Junior in General Science
 Hatch, George B. Marysville
Freshman in General Science

Hawes, Donice A. Benton
Sophomore in Home Economics
 Hawkins, Marjorie L. Kansas City
Freshman in Home Economics
 Hawkinson, Alfred S. McPherson
Junior in General Science

Bottom Row

Hatcher, Faye E. Liberal
Sophomore in Home Economics
 Hathorn, Betty A. Leavenworth
Freshman in Home Economics
 Havely, Willa J. Topeka
Sophomore in Home Economics

Hazeltine, Katharine J. Wichita
Sophomore in Home Economics
 Healy, John B. Junction City
Freshman in Veterinary Medicine
 Hearn, James Winston Wichita
Junior in Engineering and Architecture

JUNIORS, SOPHOMORES,

He-
Ho

Top Row

Heaton, Warren G. Norton
Freshman in Engineering and Architecture

Heberer, Nancy L. Manhattan
Freshman in General Science

Hedden, Wayne C. Colby
Junior in Engineering and Architecture

Hedge, Wilda Rae Hoxie
Freshman in Home Economics

Hedrick, Richard C. Hutchinson
Junior in Engineering and Architecture

Hegler, Burns E. Arkansas City
Junior in Engineering and Architecture

Heinsohn, Vern Wichita
Junior in Engineering and Architecture

Heleker, Harry P. Marysville
Freshman in General Science

Heller, Harold J. Hunter
Freshman in Agriculture

Third Row

Hellmer, Edward J. Olpe
Junior in Engineering and Architecture

Hemmer, Dennis A. Bushton
Junior in Engineering and Architecture

Hendershot, Royal C. Hutchinson
Sophomore in Agriculture

Henderson, Maryellen Kansas City, Mo.
Sophomore in Home Economics

Henrikson, Keith D. Manhattan
Sophomore in Veterinary Medicine

Henrickson, Robert L. Hays
Sophomore in Agriculture

Hentzler, Robert W. Topeka
Junior in Veterinary Medicine

Herres, Joyce Lee Hoisington
Freshman in Home Economics

Herrick, Charles W. Elmdale
Freshman in Agriculture

Second Row

Hershey, Elaine Eskridge
Sophomore in General Science

Hershey, Harry, Jr. Westmoreland
Junior in Engineering and Architecture

Hershey, Sevilla Eskridge
Junior in Home Economics

Hetland, George, Jr. Manhattan
Sophomore in Engineering and Architecture

Hewson, Kenneth D. Larned
Junior in Engineering and Architecture

Hicks, Forrest D. Oil Hill
Sophomore in Engineering and Architecture

Top row: Heaton, Herberer, Hedden, Hedge, Hedrick, Hegler, Heinsohn, Heleker, Heller. **Third row:** Hellmer, Hemmer, Hendershot, Henderson, Henrikson, Henrickson, Hentzler, Herres, Herrick. **Second row:** E. Hershey, H. Hershey, S. Hershey, Hetland, Hewson, F. Hicks, L. Hicks, W. Hicks, Higginbottom. **Bottom row:** B. Hill, E. Hill, L. Hill, M. E. Hill, M. L. Hill, M. D. Hill, Hiller, Hillmon, Hills.

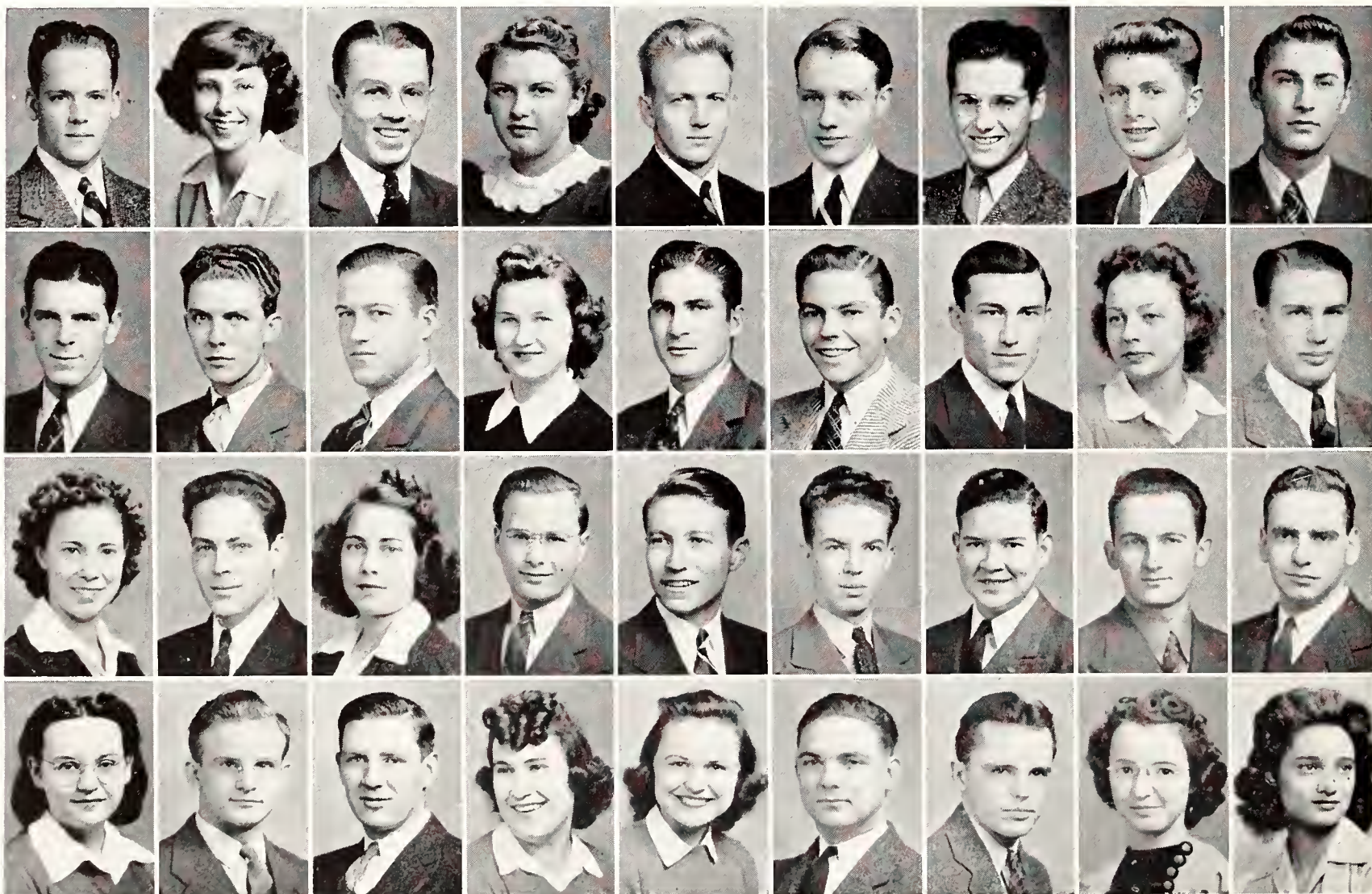

Hicks, Lodie W. Augusta
Freshman in Engineering and Architecture

Hicks, Warren Moline
Sophomore in General Science

Higginbottom, Robert L. Fredonia
Junior in Engineering and Architecture

Bottom Row

Hill, Bonny Jean Oakley
Freshman in Home Economics

Hill, Eugene M. Westmoreland
Sophomore in General Science

Hill, Lawrence A. Horton
Freshman in Veterinary Medicine

Hill, Margaret E. Belleville
Junior in General Science

Hill, Margaret L. Topeka
Junior in Home Economics

Hill, Milt Dean Kansas City
Junior in General Science

Hiller, James A. Salina
Sophomore in Engineering and Architecture

Hillmon, Phoebe L. Manhattan
Junior in Home Economics

Hills, Beverly D. Colby
Freshman in General Science

FRESHMEN

Top Row

Hineman, Alberta M. Dighton
Sophomore in Home Economics

Hineman, Richard E. Dighton
Sophomore in Veterinary Medicine

Hinshaw, Margaret Topeka
Junior in Home Economics

Hirmon, Margaret L. Belleville
Freshman in Home Economics

Hoath, Gordon E. Anthony
Junior in Agriculture

Hobbs, Margaret Ann Manhattan
Sophomore in Home Economics

Hochuli, Wayne D. Holton
Freshman in Engineering and Architecture

Hockensmith, Donald S. Cedar
Freshman in Engineering and Architecture

Hodgson, Keith O. Little River
Freshman in Engineering and Architecture

Third Row

Hodgson, Lois V. Little River
Sophomore in General Science

Hodgson, Patty I. Little River
Freshman in Home Economics

Hodgson, Robert M. Little River
Junior in Agriculture

Hoffman, Vernon C. Winchester
Freshman in Agriculture

Hogue, Joan F. Hutchinson
Junior in General Science

Hoins, John H. Leavenworth
Sophomore in Veterinary Medicine

Holm, Marjorie M. Dwight
Freshman in Home Economics

Holmes, H. Richard St. George
Junior in Engineering and Architecture

Holmes, Richard W. Wichita
Freshman in Agriculture



DR. ROY C. LANGFORD shows the steps in a psychology problem to his students who find him "tough but good."

Top row: A. Hinemon, R. Hinemon, Hinshaw, Hirmon, Hooth, Hobbs, Hochuli, Hockensmith, K. Hodgson, Hoffmon, Hogue, Hoins, Holm, H. R. Holmes, R. Holmes. Third row: L. Hodgson, P. Hodgson, R. Hodgson, Honzo, Hoodlet, L. Hoover, V. Hoover, Hoppos. Bottom row: Hoppes, Horstick, Horton, Hosmer, Hostetler, Hostinsky, C. Houghton, F. Houghton, Howot.

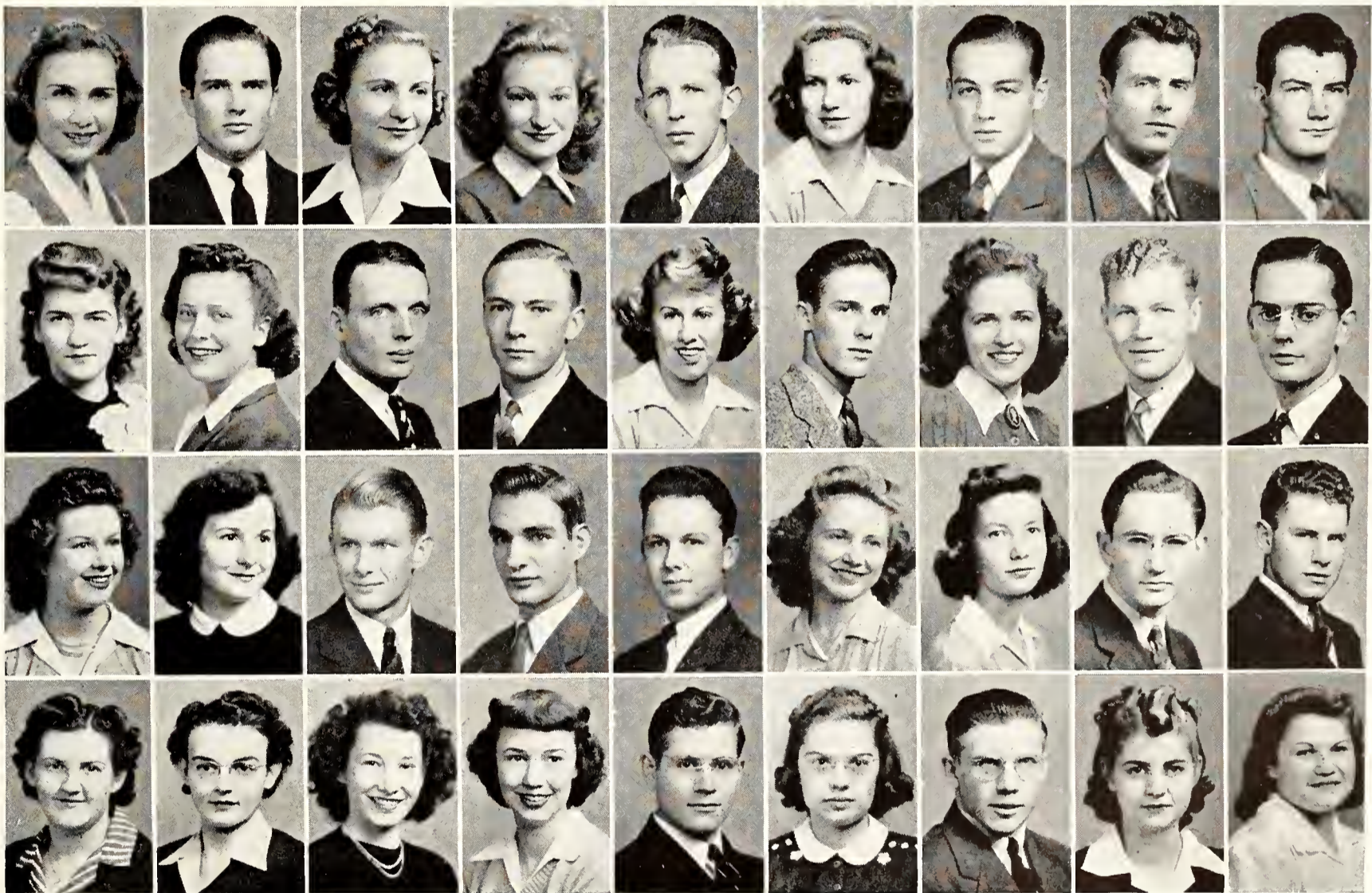

Second Row

Holmes, Virginia Manhattan
Junior in General Science

Holt, Harriet E. Ellsworth
Sophomore in Home Economics

Holtz, Charles S. Manhattan
Sophomore in General Science

Holtz, David A. Manhattan
Freshman in Engineering and Architecture

Honza, Donald W. Kansas City
Junior in Engineering and Architecture

Hoodlet, Dorothy L. Argonia
Sophomore in Home Economics

Hoover, Lillian M. Manhattan
Sophomore in General Science

Hoover, Vincent J. Greenleaf
Sophomore in Engineering and Architecture

Hoppas, Charles D. Menlo
Freshman in General Science

Bottom Row

Hoppes, Ava Carol Caldwell
Sophomore in Home Economics

Horstick, Dorothy May Richmond
Junior in Home Economics

Horton, L. Betty Topeka
Sophomore in General Science

Hosmer, Betty Alice San Diego, Calif.
Junior in Home Economics

Hostetler, Clarence B. Harper
Junior in Veterinary Medicine

Hostinsky, L. Aileen Manhattan
Junior in General Science

Houghton, Charles F., Jr. Leavenworth
Sophomore in General Science

Houghton, Florence L. Tipton
Junior in Home Economics

Howat, Twila M. Wakeeney
Freshman in Home Economics

JUNIORS, SOPHOMORES,

Ho-
Jo

Top Row

Howe, Daniel F. Stockdale
Junior in Agriculture

Howe, William V. Merriam
Freshman in Agriculture

Howell, Martin E. Topeka
Freshman in General Science

Howenstine, Virginia Manhattan
Sophomore in Home Economics

Huckstead, Lois Junction City
Freshman in General Science

Hudelson, John F. Pomona
Sophomore in Veterinary Medicine

Hudgens, Henry R. Anthony
Sophomore in General Science

Hudiburg, George E. Independence
Freshman in Engineering and Architecture

Huffington, Bonnie M. Latham
Freshman in General Science

Third Row

Hughes, Bernice Olathe
Junior in Home Economics

Hughes, June E. Topeka
Sophomore in General Science

Humphrey, Lavone Hoisington
Sophomore in Home Economics

Hunt, Janice F. Blue Rapids
Junior in Home Economics

Hunter, Earl S. Iola
Junior in General Science

Hurst, David H. Kirwin
Junior in General Science

Hutchins, Calvin Scott City
Freshman in Agriculture

Huttig, Alfred C. Johnson
Junior in Agriculture

Hyle, Lavonne Madison
Sophomore in Home Economics

Second Row

Iddings, Charles D. Dorrance
Sophomore in Engineering and Architecture

Ihloff, Howard W. Jetmore
Freshman in Engineering and Architecture

Inslee, Theda Fayne Isabel
Junior in Home Economics

Irwin, Donald F. Fairview
Sophomore in Agriculture

Isely, Mary Frances Wichita
Sophomore in Home Economics

Jaccard, Jeanne Manhattan
Sophomore in General Science

Top row: D. Howe, W. Howe, Howell, Howenstine, Huckstead, Hudelson, Hudgens, Hudiburg, Huffington. **Third row:** B. Hughes, J. Hughes, Humphrey, Hunt, Hunter, Hurst, Hutchins, Huttig, Hyle. **Second row:** Iddings, Ihloff, Inslee, Irwin, Isely, Jaccard, D. Jockson, F. Jockson, R. Jockson. **Bottom row:** Jacobs, Jacoby, J. E. Jogger, J. A. Jogger, Jokowatz, Jomes, Jonke, Jonne, Jonssen.

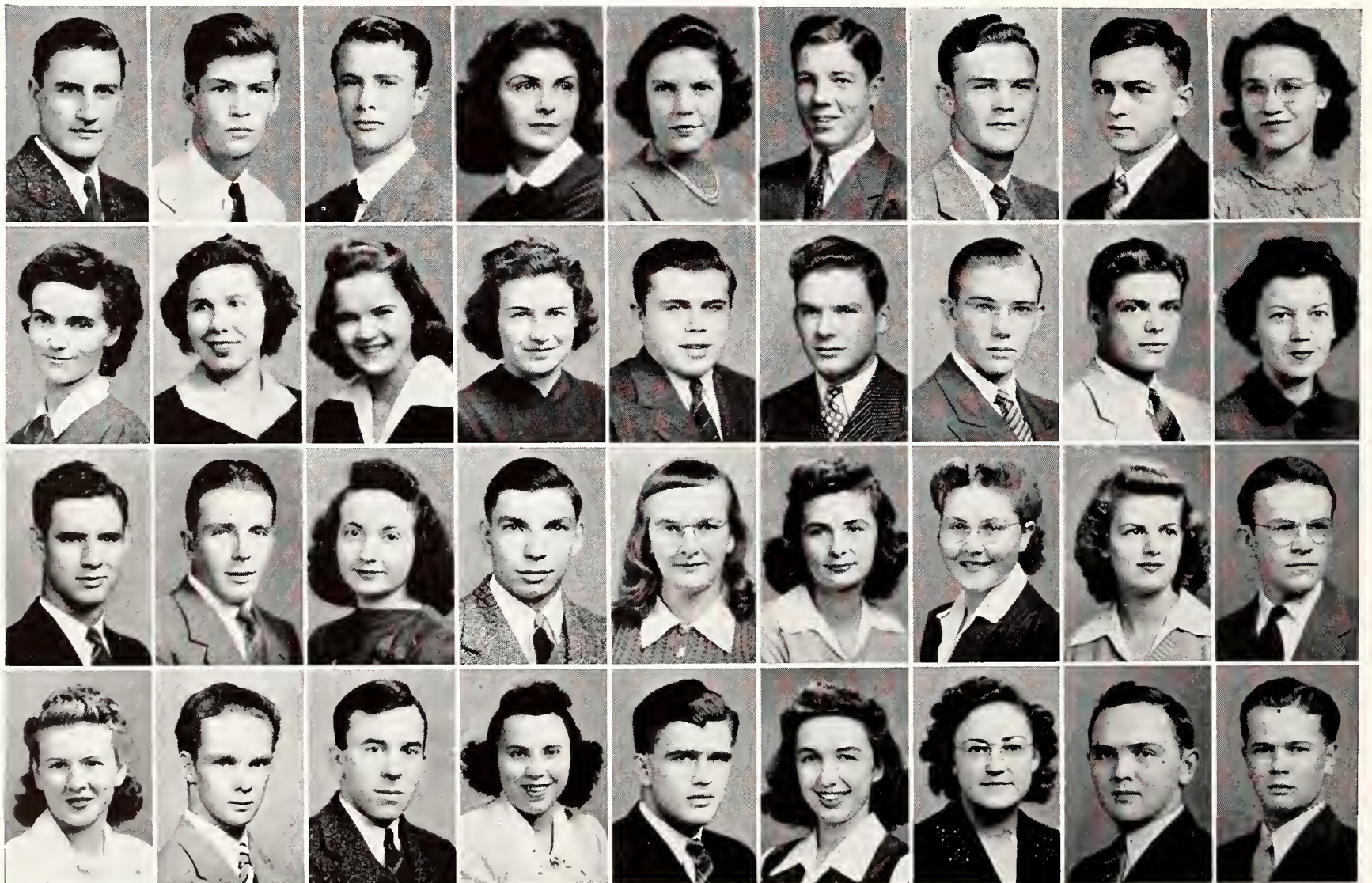

Jackson, Dorothy Dell Winona
Freshman in General Science

Jackson, Frances M. Hutchinson
Junior in Home Economics

Jackson, Robert W. Salina
Freshman in Engineering and Architecture

Bottom Row

Jacobs, Janice M. Oberlin
Freshman in Home Economics

Jacoby, Edward C. Rochester, N. Y.
Freshman in General Science

Jagger, Joseph E. Minneapolis
Junior in Agriculture

Jagger, Julia A. Minneapolis
Freshman in Home Economics

Jakowatz, Charles V. Kansas City
Sophomore in Engineering and Architecture

James, Gene Marie Mayetta
Freshman in Home Economics

Janke, Marjorie H. Junction City
Freshman in Home Economics

Janne, Everett E. Wilson
Junior in Agriculture

Janssen, Elroy Lorraine
Freshman in Agriculture

FRESHMEN

Top Row

Jaranilla, Ramon A. Junction City
Sophomore in General Science
 Jefferson, Jo Ann Garnett
Junior in Home Economics
 Jenkins, Dwight H. Madison
Junior in Engineering and Architecture
 Jensen, Marion Ann Hays
Junior in Home Economics
 Jewett, Sam O. Dighton
Junior in Engineering and Architecture
 Jilka, Laurence E. Salina
Sophomore in General Science
 Johansen, Berneice B. Holyrood
Junior in Home Economics
 Johansen, Phyllis M. Holyrood
Freshman in General Science
 John, Helen E. Mulvane
Freshman in Home Economics

Third Row

Johnson, Billie Jean Hutchinson
Freshman in General Science
 Johnson, Bruce Liberal
Junior in Engineering and Architecture
 Johnson, Dorothy M. Macksville
Junior in Home Economics
 Johnson, Edgar B. Kansas City
Freshman in Engineering and Architecture
 Johnson, Harold M. Manhattan
Sophomore in General Science
 Johnson, Helen M. Nemaha, Nebr.
Freshman in General Science
 Johnson, Leonard D. Norton
Freshman in Engineering and Architecture
 Johnson, Lily G. Hays
Junior in Home Economics
 Johnson, Lois E. Axtell
Freshman in General Science



INSTRUCTOR IN VETERINARY physiology and well liked by vets is Roger P. Link, who has his masters' degree from Kansas State.

Top row: Joronillo, Jefferson, Jenkins, Jensen, Jewett, Jilka, B. Johansen, P. Johansen, John. Third row: B. J. Johnson, B. Johnson, D. Johnson, E. Johnson, Harold Johnson, Helen Johnson, L. D. Johnson, L. G. Johnson, L. E. Johnson. Second row: Morianno Johnson, Maryjean Johnson, M. L. Johnson, R. W. Johnson, R. E. Johnson, S. Johnson, W. Johnson, Johnstone, J. Johnston. Bottom row: M. L. Johnston, P. Johnston, F. Jones, G. Jones, J. Jones, K. A. Jones, K. G. Jones, L. Jones, R. Jones.

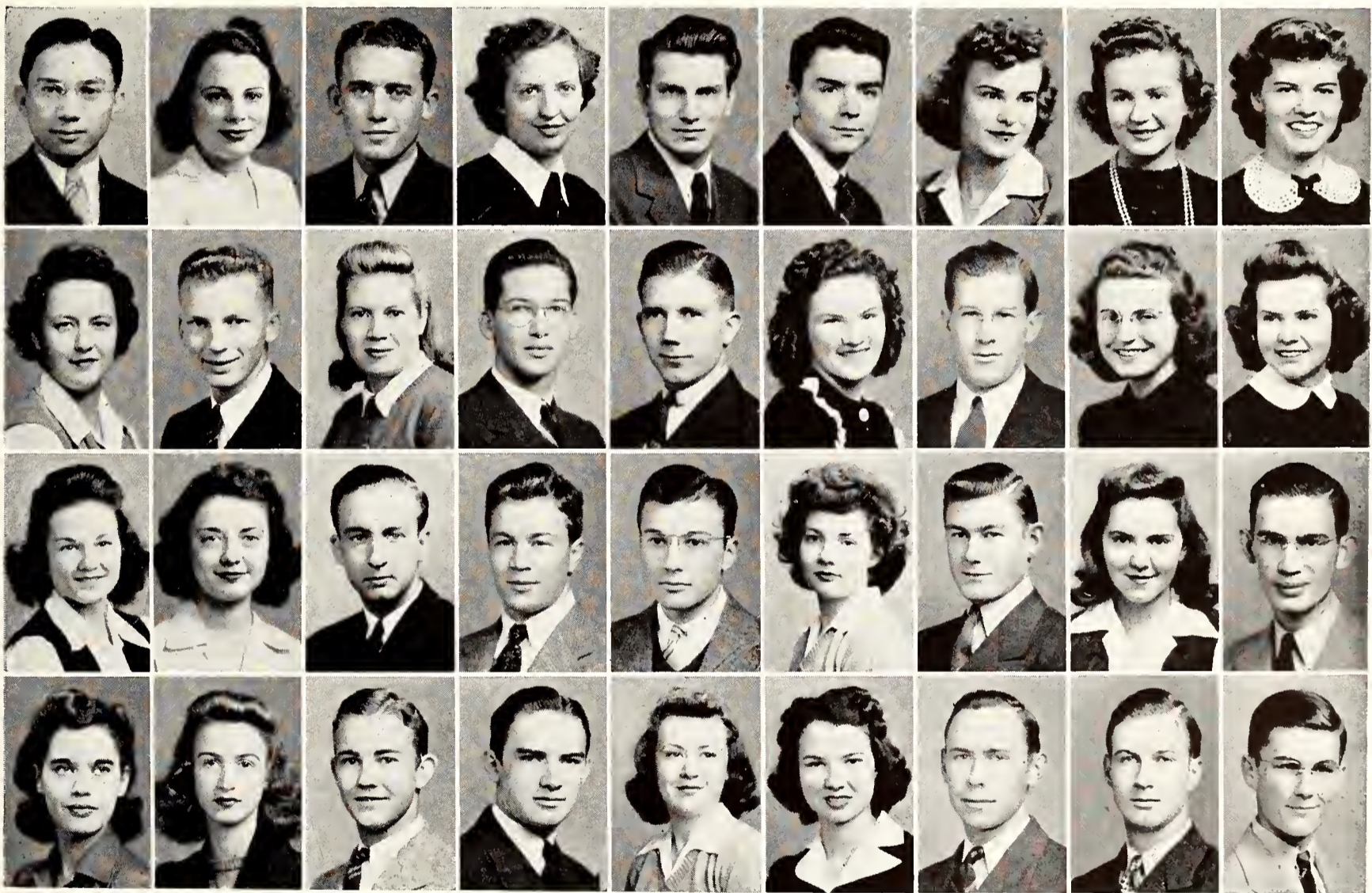

Second Row

Johnson, Marianna Potwin
Junior in General Science
 Johnson, Maryjean Ellsworth
Sophomore in Home Economics
 Johnson, Milo Topeka
Freshman in Veterinary Medicine
 Johnson, Robert W. Hutchinson
Freshman in Agriculture
 Johnson, Romaine E. Manhattan
Junior in General Science
 Johnson, Shirley M. Kansas City, Mo.
Freshman in General Science

Johnson, Wendell B. Falun
Freshman in General Science
 Johnstone, Dorothy M. Wichita
Junior in Home Economics
 Johnston, Jack F. Topeka
Sophomore in Engineering and Architecture

Bottom Row

Johnston, Mary Louise Manhattan
Sophomore in General Science
 Johnston, Phyllis J. Manhattan
Freshman in Home Economics
 Jones, Frank W. Manhattan
Junior in Engineering and Architecture

Jones, George R. Simpson
Freshman in Engineering and Architecture
 Jones, Judith Kansas City
Junior in General Science
 Jones, Katherine Ann Sterling
Sophomore in Home Economics
 Jones, Keith G. Penalosa
Junior in Agriculture
 Jones, Leonard C. Jetmore
Sophomore in Engineering and Architecture
 Jones, Ralph J. Stafford
Freshman in Engineering and Architecture

JUNIORS, SOPHOMORES,

Jo-
La

Top Row

Jordan, Grace M. Chicago, Ill.
Sophomore in Home Economics

Jorgenson, Paul H. Manhattan
Sophomore in General Science

Kalousek, Harold L. Kansas City
Sophomore in General Science

Kaspar, Francis D. Wilson
Freshman in General Science

Kastner, Don L. Manhattan
Sophomore in Engineering and Architecture

Kaul, Frank W. Holton
Junior in Engineering and Architecture

Keene, Neva L. Norton
Junior in Home Economics

Keith, Donald E. Manhattan
Freshman in Engineering and Architecture

Keith, Robert E. Manhattan
Sophomore in Engineering and Architecture

Third Row

Kelly, Arthur L. Derby
Junior in General Science

Kennedy, Geneva F. Independence
Junior in Home Economics

Kent, Lacey L. Opolis
Junior in Engineering and Architecture

Kepple, Arline Culver
Sophomore in Home Economics

Kerbs, Warren E. Clafin
Freshman in Agriculture

Kerr, Nellie L. Craft
Junior in Home Economics

Kershner, Hugh C., Jr. Kansas City
Freshman in Engineering and Architecture

Kessier, Edith H. Newton
Junior in Home Economics

Kientz, Clara Belle Manhattan
Junior in Home Economics

Second Row

Kilgore, Medora A. Berino, N. M.
Junior in Home Economics

Kilkenny, John P. Manhattan
Freshman in General Science

Killough, Robert F. Ottawa
Freshman in Engineering and Architecture

Kilmer, Shirley I. Kirwin
Freshman in General Science

Kimbell, Keck Lyons
Junior in Veterinary Medicine

Kimel, William R. Clearwater
Sophomore in Engineering and Architecture

Top row: Jordan, Jorgenson, Kolousek, Kaspar, Kostner, Koul, Keene, D. Keith, R. Keith. **Third row:** Kelly, Kennedy, Kent, Kepple, Kerbs, Kerr, Kershner, Kessler, Kientz. **Second row:** Kilgore, Kilkenny, Killough, Kilmer, Kimbell, Kimel, Kimple, Kindscher, A. King. **Bottom row:** E. King, L. King, M. A. Kingsley, M. G. Kingsley, Kinkaid, Kirch, Kirchner, J. Kirk.

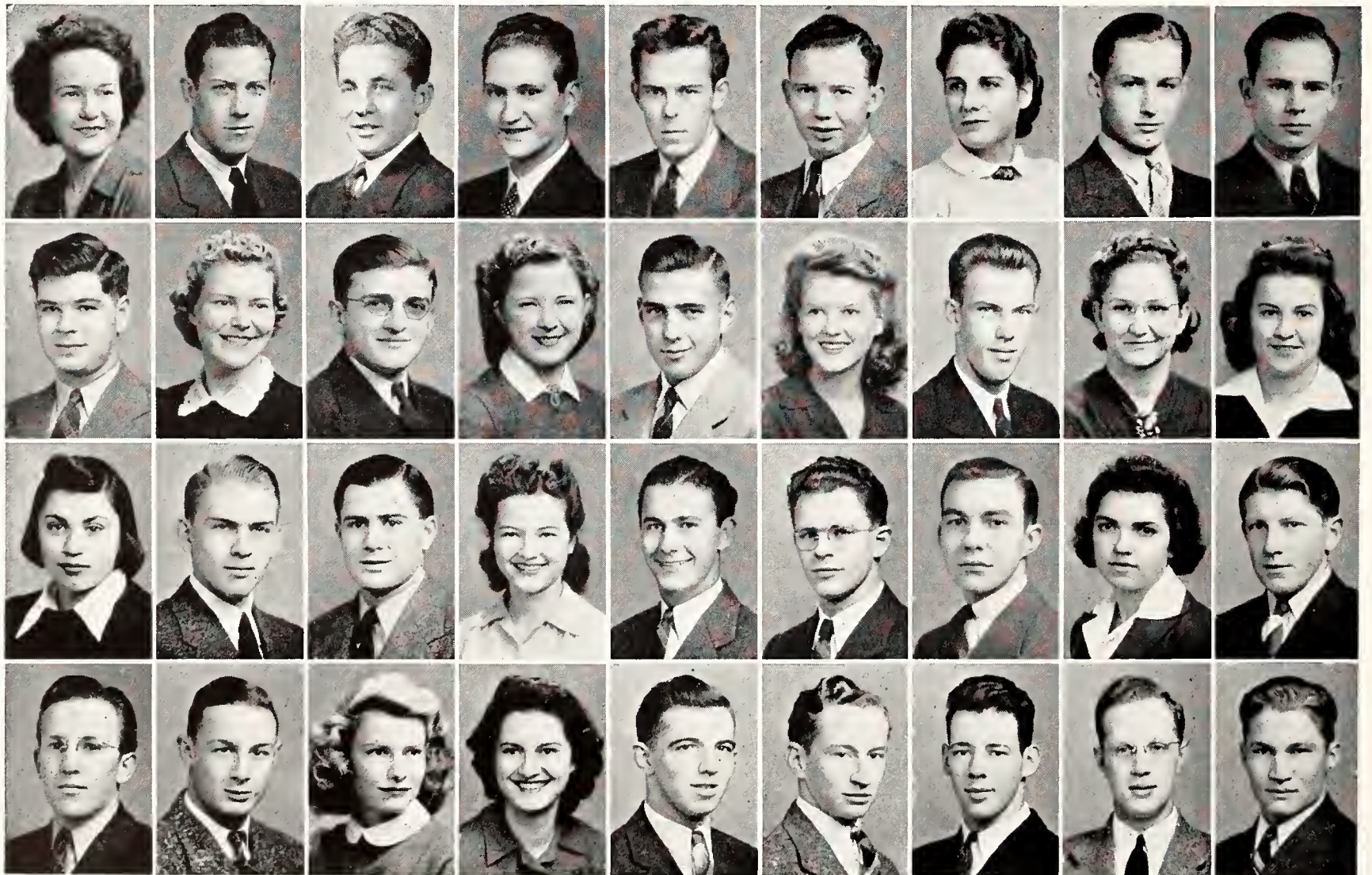

Kimple, Eugene F. Lyons
Sophomore in Agriculture

Kindscher, Elizabeth S. Beloit
Freshman in General Science

King, Arthur R. Ellis
Freshman in Agriculture

Bottom Row

King, Edward J., Jr. Jetmore
Junior in Engineering and Architecture

King, Lawrence J. Minneapolis
Freshman in General Science

King, Ruth Catherine Enterprise
Freshman in General Science

Kingsley, Martha A. Jetmore
Sophomore in Home Economics

Kingsley, Milton G. Formosa
Junior in Engineering and Architecture

Kinkaid, Ray T. Medicine Lodge
Freshman in Agriculture

Kirch, John H. Larned
Freshman in General Science

Kirchner, A. Leonard Marion
Sophomore in Engineering and Architecture

Kirk, John R. Bucklin
Freshman in General Science

FRESHMEN

Top Row

Kirk, Marilyn Cottonwood Falls
Sophomore in Home Economics
 Kirk, Robert N. Topeka
Junior in General Science
 Kirk, Thomas M. Scott City
Freshman in Agriculture
 Kirkman, Betty Lou Plainville
Sophomore in General Science
 Kirkpatrick, Joseph E. Bogue
Junior in General Science
 Kistler, E. L., Jr. Manhattan
Sophomore in General Science
 Kitselman, Dorothy L. Manhattan
Freshman in General Science
 Klema, Gerald W. Wilson
Junior in General Science
 Kline, Edwin A. Mentor
Junior in Agriculture

Third Row

Kline, James S. Marion
Sophomore in General Science
 Klingner, Jane M. Chanute
Junior in Home Economics
 Kloppenberg, Robert W. Hanover
Sophomore in Agriculture
 Kloss, Richard G. Mount Olive, Ill.
Freshman in Agriculture
 Knoche, Ralph W. Adrian, Minn.
Junior in Veterinary Medicine
 Kock, Alfred J. Sharon Springs
Sophomore in Agriculture
 Kock, Eleanor E. Greensburg
Freshman in Home Economics
 Kohake, Mary Alice Seneca
Freshman in General Science
 Kohn, Robert W. Atchison
Junior in Engineering and Architecture



AGS FIND H. E. Myers, associate professor in agronomy, friendly and fair.

Top row: M. Kirk, R. Kirk, T. Kirk, Kirkman, Kirkpatrick, Kistler, Kitselman, Klema, E. Kline. **Third row:** J. Kline, Klingner, Kloppenberg, Kloss, Knoche, A. Koch, E. Koch, Kohake, Kohn. **Second row:** Kolsky, Konecny, Konz, Koontz, Kordisch, Kraisinger, Kraus, Krebs, Kreuter. **Bottom row:** Krey, Kruse, Kubin, Kurman, Lacey, Lacy, Lagasse, Lamont, Lancaster.

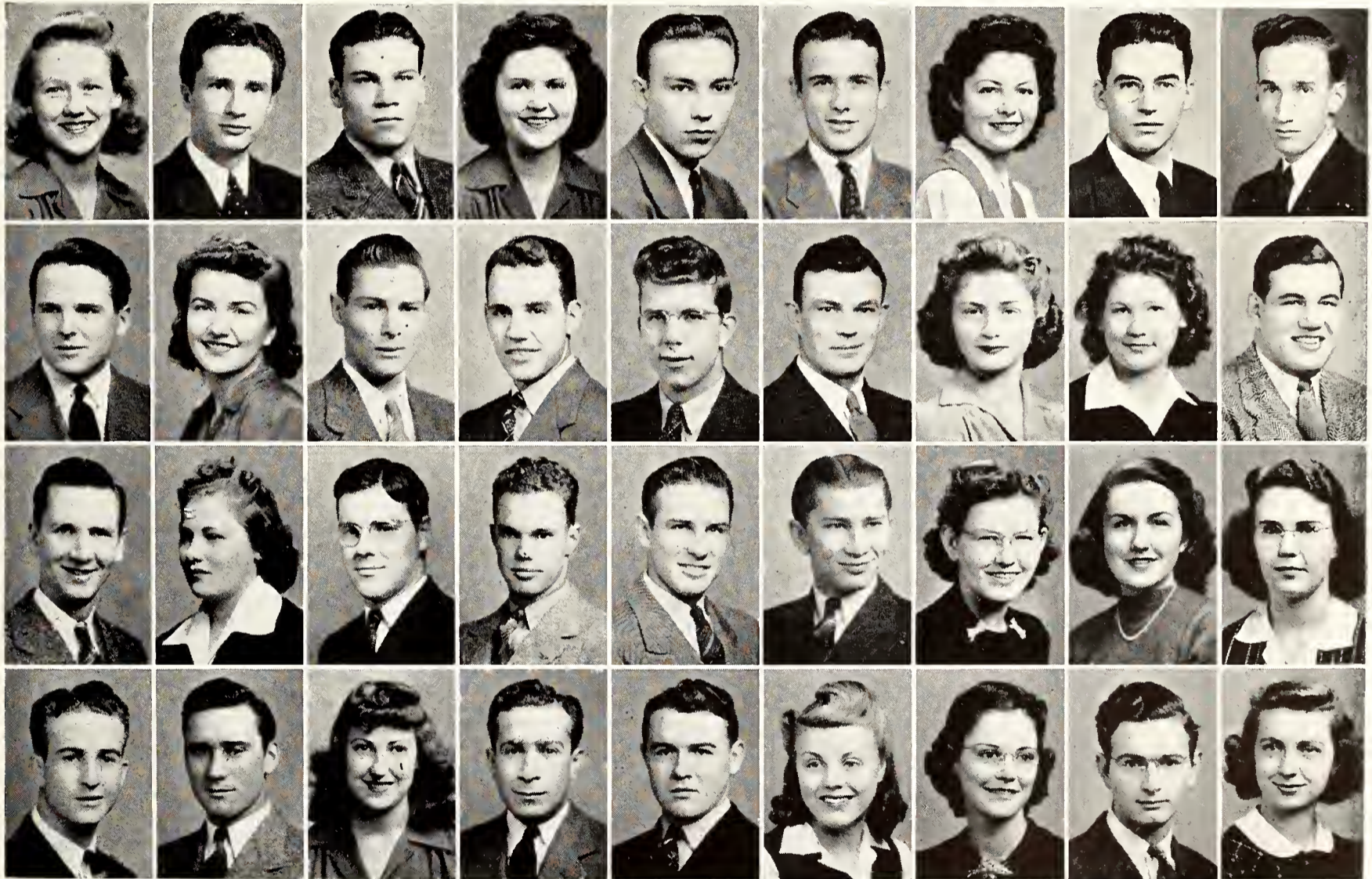

Second Row

Kolsky, Gerald Logan
Junior in Engineering and Architecture
 Konecny, Margaret M. Viola
Freshman in Home Economics
 Konz, Leland T. Independence
Junior in Engineering and Architecture
 Koontz, Glen M. Haven
Junior in Engineering and Architecture
 Kordisch, Foster Clinton Kansas City
Freshman in Veterinary Medicine
 Kraisinger, Wilbur S. Timkin
Junior in Agriculture

Kraus, Dorothy I. Hays
Sophomore in Home Economics
 Krebs, E. Lee Wichita
Freshman in Home Economics
 Kreuter, Ruth Elaine Marion
Freshman in General Science

Bottom Row

Krey, Ralph E. Zenith
Sophomore in Engineering and Architecture
 Kruse, Norman L. Barnes
Junior in Agriculture
 Kubin, Deborah McPherson
Junior in Home Economics

Kurman, William Woodbine
Sophomore in General Science
 Lacey, Charles Evans Belleville
Junior in Engineering and Architecture
 Lacy, Shirley J. Everest
Sophomore in General Science
 Lagasse, Willomae Rice
Sophomore in Home Economics
 Lamont, Jack D. Manhattan
Sophomore in Veterinary Medicine
 Lancaster, Flora E. Yates Center
Junior in Engineering and Architecture

JUNIORS, SOPHOMORES,

La-
McCo

Top Row

Lang, Lorene Anne Cuba
Freshman in Home Economics

Lanman, Thomas P. Larned
Sophomore in General Science

Larson, Elsie F. Madison
Junior in Home Economics

Larson, Gertrude P. Tescott
Junior in Home Economics

Larson, Paul O. Lindsborg
Sophomore in Engineering and Architecture

Larson, Virginia E. Wamego
Freshman in Home Economics

Latschar, Arnold M. Manhattan
Sophomore in Agriculture

Laue, Walter L. Lyndon
Sophomore in Engineering and Architecture

Lawrence, Gladys E. Alamota
Freshman in Home Economics

Third Row

Leaird, Dick D. Mankato
Sophomore in Engineering and Architecture

Leathers, James W. El Dorado
Junior in Agriculture

Leavitt, Donald E. Iola
Junior in General Science

LeBreton, George E. Leavenworth
Sophomore in Agriculture

Lee, Don F. Paola
Freshman in General Science

Lehman, Frances E. Deer Creek, Okla.
Junior in Home Economics

Lehman, Irene A. Enterprise
Freshman in Home Economics

Leker, James E. Manhattan
Sophomore in General Science

Leland, Alice L. Manhattan
Sophomore in Home Economics

Second Row

Lennington, LeeRoy Wichita
Junior in Engineering and Architecture

Lewellen, Charles J. Newton
Junior in General Science

Levin, Evalyn B. Kensington
Junior in Home Economics

Lewis, Madge E. Eureka
Freshman in Home Economics

Lewis, Margaret Jean Manhattan
Freshman in General Science

Liebl, Lawrence N. Clafin
Freshman in General Science

Top row: Lang, Lanman, E. Larson, G. Larson, P. Larson, V. Larson, Latschar, Laue, Lawrence. **Third row:** Leaird, Leathers, Leavitt, LeBreton, Lee, F. Lehman, I. Lehman, Leker, Leland. **Second row:** Lennington, Lewellen, Levin, M. E. Lewis, M. J. Lewis, Liebl, Leinhardt, Light, Lindau. **Bottom row:** Line, Linn, Linscheid, Littan, Lack, Lagan, Lang, Lariaux, Larson.

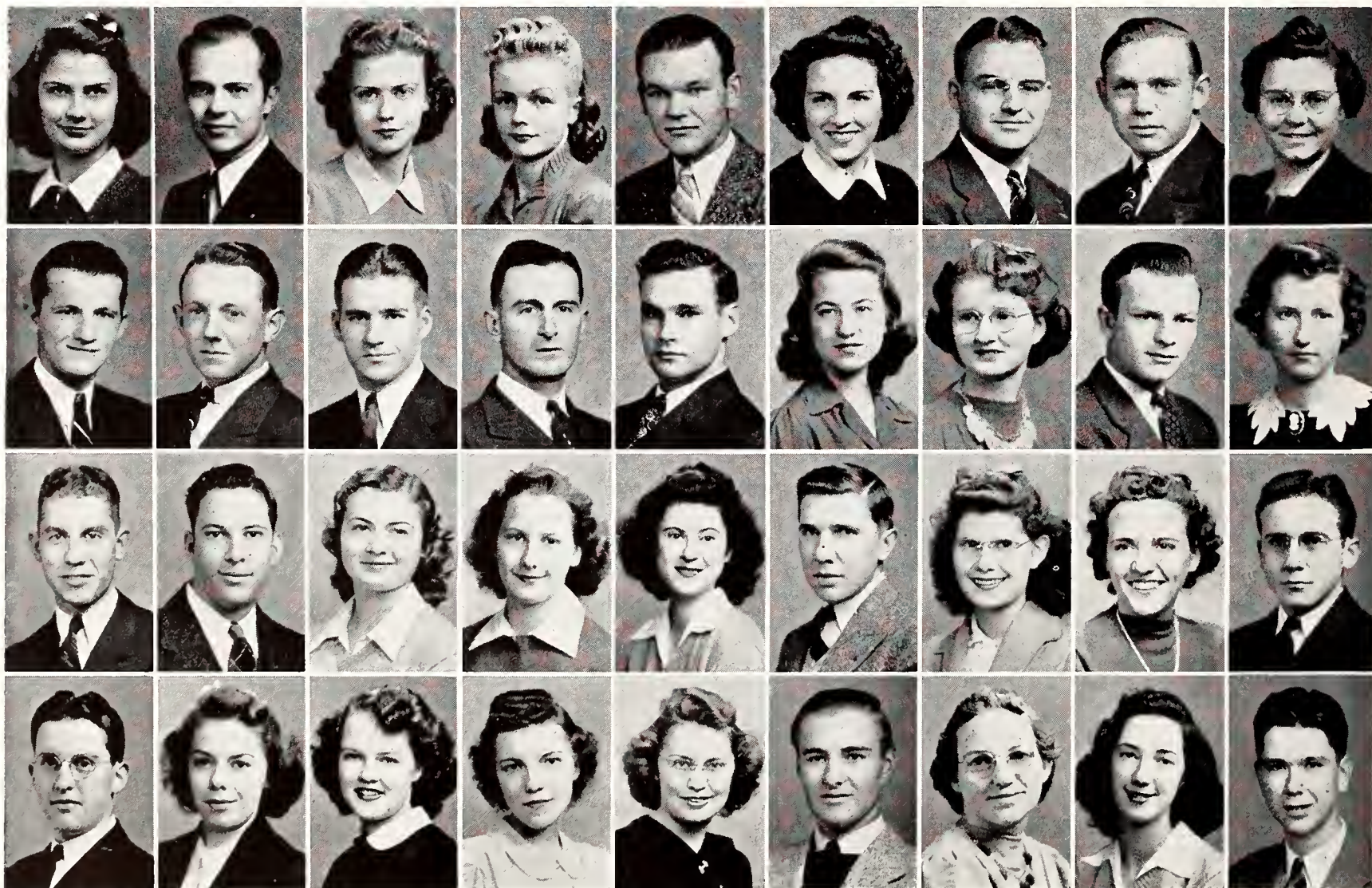

Lienhardt, Kay S. Manhattan
Junior in General Science

Light, June E. Liberal
Junior in General Science

Lindau, John H. Lincolnville
Sophomore in Engineering and Architecture

Bottom Row

Line, Merlin E. Sabetha
Junior in Agriculture

Linn, Joanne Marysville
Junior in General Science

Linscheid, Marcelene Rae Hutchinson
Freshman in General Science

Litton, Harriet Clyde
Junior in Home Economics

Lock, Maryanna Mayetta
Junior in Home Economics

Logan, Hollis B. Clay Center
Sophomore in Engineering and Architecture

Long, Bernice E. Manhattan
Junior in General Science

Loriaux, Rae Ruth Herington
Sophomore in General Science

Lorson, Robert J. Chapman
Sophomore in Engineering and Architecture

FRESHMEN

Top Row

Lovell, Mable Irene Burden
Sophomore in Home Economics
 Lovett, Daniel B. Larned
Freshman in Engineering and Architecture
 Lowe, Alyce Ann Topeka
Sophomore in Home Economics
 Lowe, Gley A. Wakeeney
Freshman in Engineering and Architecture
 Lowrey, Ralph L. Larned
Freshman in General Science
 Luckerth, Joseph F. Seneca
Freshman in General Science
 Luckey, Lucille P. Woodston
Sophomore in Home Economics
 Luckman, Stanley D. New York, N. Y.
Freshman in Agriculture
 Luke, Beverly Jean Junction City
Freshman in Home Economics

Third Row

Lull, Betty Jean Haddam
Sophomore in Home Economics
 Lull, Linton C. Smith Center
Freshman in General Science
 Lumb, W. Valjean Manhattan
Sophomore in Veterinary Medicine
 Lunt, Donald W. Yankee Hill, Calif.
Junior in Veterinary Medicine
 Lupfer, David Larned
Junior in Engineering and Architecture
 Luthi, Dale D. Wakefield
Freshman in Agriculture
 Lutgen, William H. Wichita
Sophomore in Engineering and Architecture
 Lutz, Elmer V. Manhattan
Sophomore in General Science
 Lytle, Glen E. Junction City
Freshman in Engineering and Architecture



MISS JANE ROCKWELL, new last year to the journalism staff, is ever willing to talk over problems with her students.

Top row: Lovell, Lovett, A. Lowe, G. Lowe, Lowrey, Luckerth, Luckey, Luckman, Luke. **Third row:** B. Lull, L. Lull, Lumb, Lunt, Lupfer, Luthi, Lutgen, Lutz, G. Lytle. **Second row:** H. Lytle, McAninch, McColl, McCommon, C. McCandless, L. McCandless, McChesney, McClonahan, McClaren. **Bottom row:** McClean, McClure, McClymonds, M. McCollom, V. McCollom, A. McConnell, E. McConnell, E. McCormick, J. McCormick.

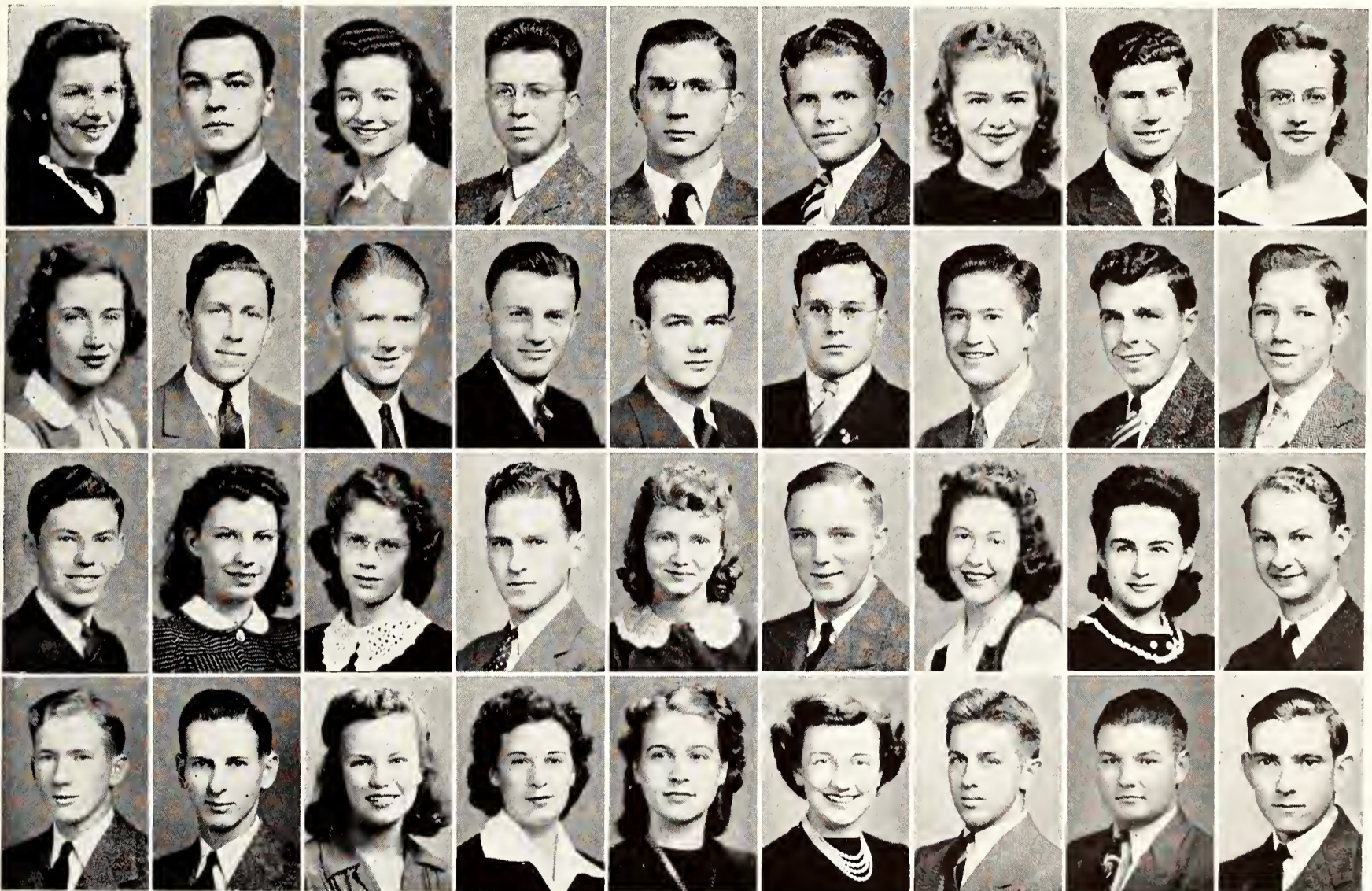

Second Row

Lytle, Harry O. Junction City
Junior in General Science
 McAninch, Marjorie M. Neodesha
Junior in Home Economics
 McCall, Velma Lou Wakeeney
Junior in Home Economics
 McCammon, Johnny Americus
Junior in Agriculture
 McCandless, Cecilia E. St. John
Junior in Home Economics
 McCandless, Leonard H. St. John
Freshman in Agriculture

McChesney, Donna Zenda
Sophomore in General Science
 McClanahan, Jeanne K. Lewis
Freshman in Home Economics
 McClaren, Norman F. Greensburg
Freshman in Engineering and Architecture

Bottom Row

McClean, W. Robert Kansas City, Mo.
Freshman in Agriculture
 McClure, John W. Eureka
Sophomore in Agriculture
 McClymonds, Margaret Ann Lincoln, Nebr.
Junior in General Science

McCcollom, Marjory Ellen Kismet
Sophomore in Home Economics

McCcollom, Velma Kismet
Freshman in General Science

McConnell, Anna E. Junction City
Freshman in Home Economics

McConnell, Ed Salina
Junior in Engineering and Architecture

McCormick, E. Glenn Cedar
Freshman in Agriculture

McCormick, John B. Arkansas City
Freshman in Engineering and Architecture

JUNIORS, SOPHOMORES,

Top Row

McCoy, Mary R. Manhattan
Sophomore in Home Economics

McCoy, Patricia L. Manhattan
Freshman in Home Economics

McCroy, Marjorie M. Hutchinson
Sophomore in Home Economics

McCune, Carol Lee Leavenworth
Freshman in General Science

McCune, Dale F. Stafford
Junior in Agriculture

McCune, Wallace G. Minneola
Freshman in Agriculture

McCutchan, Margaret E. Lost Springs
Junior in Home Economics

McCutchan, Robert I. Lost Springs
Sophomore in Engineering and Architecture

McDill, Letha Jewell
Sophomore in Home Economics

McIntosh, Wayne Topeka
Freshman in Engineering and Architecture

McKain, Ava Glasco
Freshman in Home Economics

Third Row

McDonald, Donald D. Ulysses
Sophomore in General Science

McDonald, Philip L. Ulysses
Sophomore in Engineering and Architecture

McDowell, Wade E. Paola
Freshman in Engineering and Architecture

McDowell, Wilma Jean Milford
Freshman in Home Economics

McDuffie, Anne Elizabeth Fort Riley
Junior in General Science

McFall, John E. Wichita
Sophomore in Engineering and Architecture

McFarland, Phyllis Deane Topeka
Sophomore in Engineering and Architecture

Second Row

McKee, Robert R. Culver
Freshman in Engineering and Architecture

McKeen, Walter E. Manhattan
Freshman in Engineering and Architecture

McKenna, Joan Kingman
Sophomore in Home Economics

McKinley, William A. Greensburg
Sophomore in Engineering and Architecture

McKinsey, Mervin Ross Soldier
Junior in Agriculture

McKown, John F. Udall
Junior in Engineering and Architecture

McCo-
Ma

Top row: M. McCoy, P. McCoy, McCroy, C. McCune, D. McCune, W. McCune, M. McCutchan, R. McCutchan, McDill. Third row: D. McDonald, P. McDonald, W. E. McDowell, W. J. McDowell, McDuffie, McFall, McFarland, McIntosh, McKain. Second row: McKee, McKeen, McKenna, McKinley, McKinsey, McKown, E. McLain, J. McLain, McLaren. Bottom row: E. McLeod, L. McLeod, McMahan, McMannis, McMichael, McMillan, McNair, McNally, McNamee.

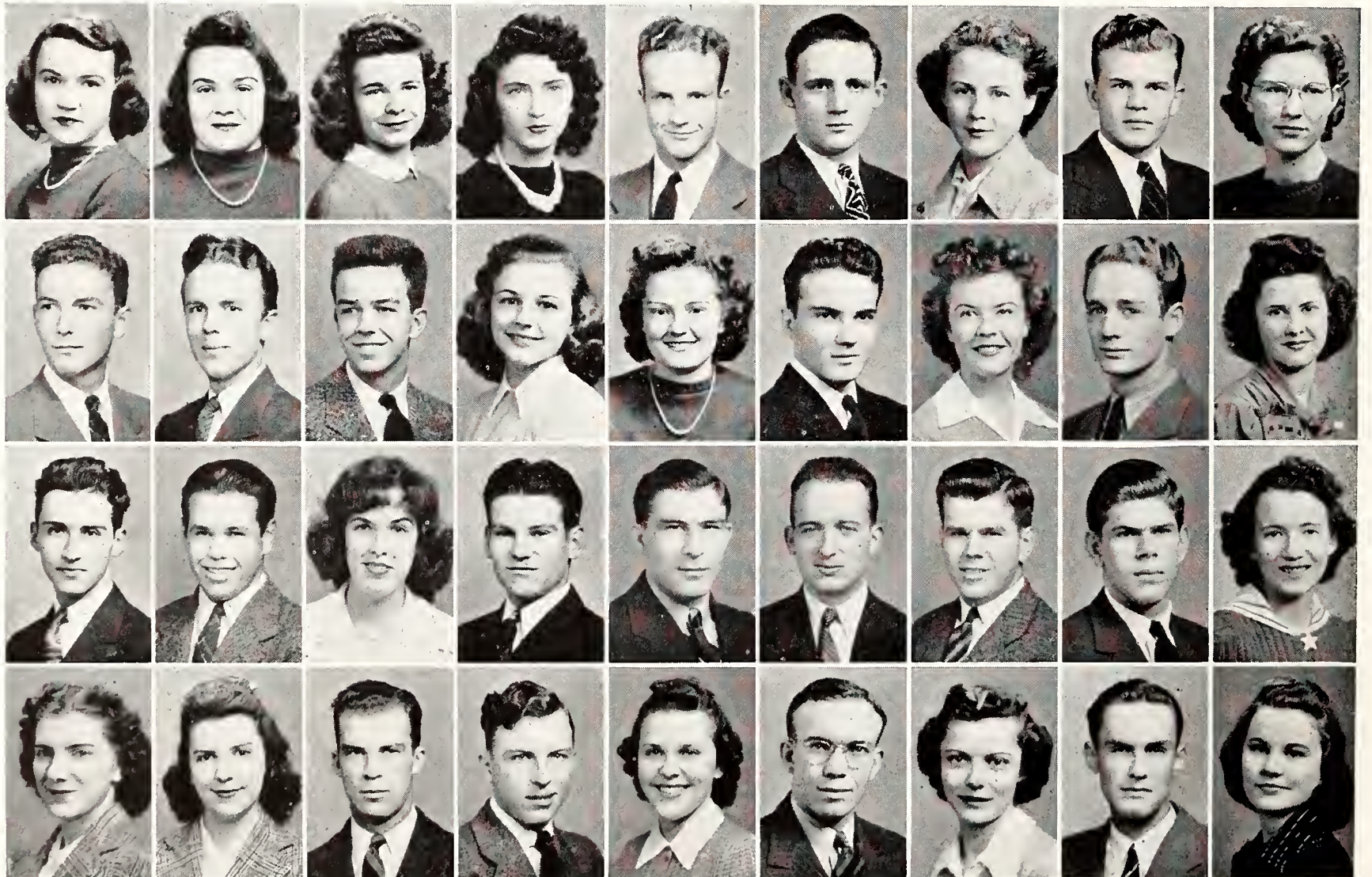

McLain, Ernest L. Kansas City
Junior in Engineering and Architecture

McLain, John A. Kansas City
Freshman in Engineering and Architecture

McLaren, Marjorie E. Chanute
Junior in Home Economics

Bottom Row

McLeod, Elizabeth R. Manhattan
Junior in Home Economics

McLeod, Laurel Manhattan
Sophomore in Home Economics

McMahon, Martin E. Beattie
Junior in Engineering and Architecture

McMannis, Donald J. Pratt
Freshman in Engineering and Architecture

McMichael, Ethel M. Penalosa
Sophomore in Home Economics

McMillan, William R. Quenemo
Junior in Agriculture

McNair, Lela Mae Arkansas City
Sophomore in General Science

McNally, Jack A. Iola
Junior in Agriculture

McNamee, Margaret L. Cunningham
Freshman in Home Economics

FRESHMEN

Top Row

McNamee, Mary Anne Cunningham
Junior in General Science

McNeill, William N. Syracuse
Freshman in Engineering and Architecture

McRae, John S. Manhattan
Junior in General Science

McRill, Bonnie Jean Peabody
Junior in General Science

McRoberts, James A. Dallas, Tex.
Sophomore in Engineering and Architecture

MacGregor, Merton, F. Waterbury, Conn.
Junior in Engineering and Architecture

Mack, James Kansas City
Freshman in General Science

Mack, Margaret G. Manhattan
Junior in General Science

Mackie, LaVina L. Maple Hill
Sophomore in Home Economics

Third Row

MacKirdy, R. Kendall Manhattan
Sophomore in General Science

MacKirdy, Wayne H. Manhattan
Junior in General Science

MacLean, Hugh W. Topeka
Freshman in General Science

Maddox, Christine Abilene
Sophomore in Home Economics

Madsen, Alan J. Corbin
Sophomore in General Science

Magill, Barbara J. Topeka
Freshman in General Science

Magill, Evelyn Fanwood, N. J.
Sophomore in General Science

Mahaffy, John W. Coffeyville
Junior in Engineering and Architecture

Mahin, Clarice Caroline Courtland
Freshman in Home Economics



A. O. SHAW, ASSOCIATE professor of Dairy Husbandry, "grasps the bull by the horns."

Top row: McNamee, McNeill, McRae, McRill, McRoberts, MacGregor, J. Mack, M. Mack, Mackie. Third row: K. MacKirdy, W. MacKirdy, MacLean, Maddox, Madsen, B. Magill, E. Magill, Mahaffy, Mahin. Second row: Mahaney, Major, Majars, Makalaus, Maldoan, Malin, Malane, Manahan, Mangels. Bottom row: Mangelsdorf, Mann, Manson, Marburger, Marlow, A. Marshall, M. Marshall, Martens, J. Martin.

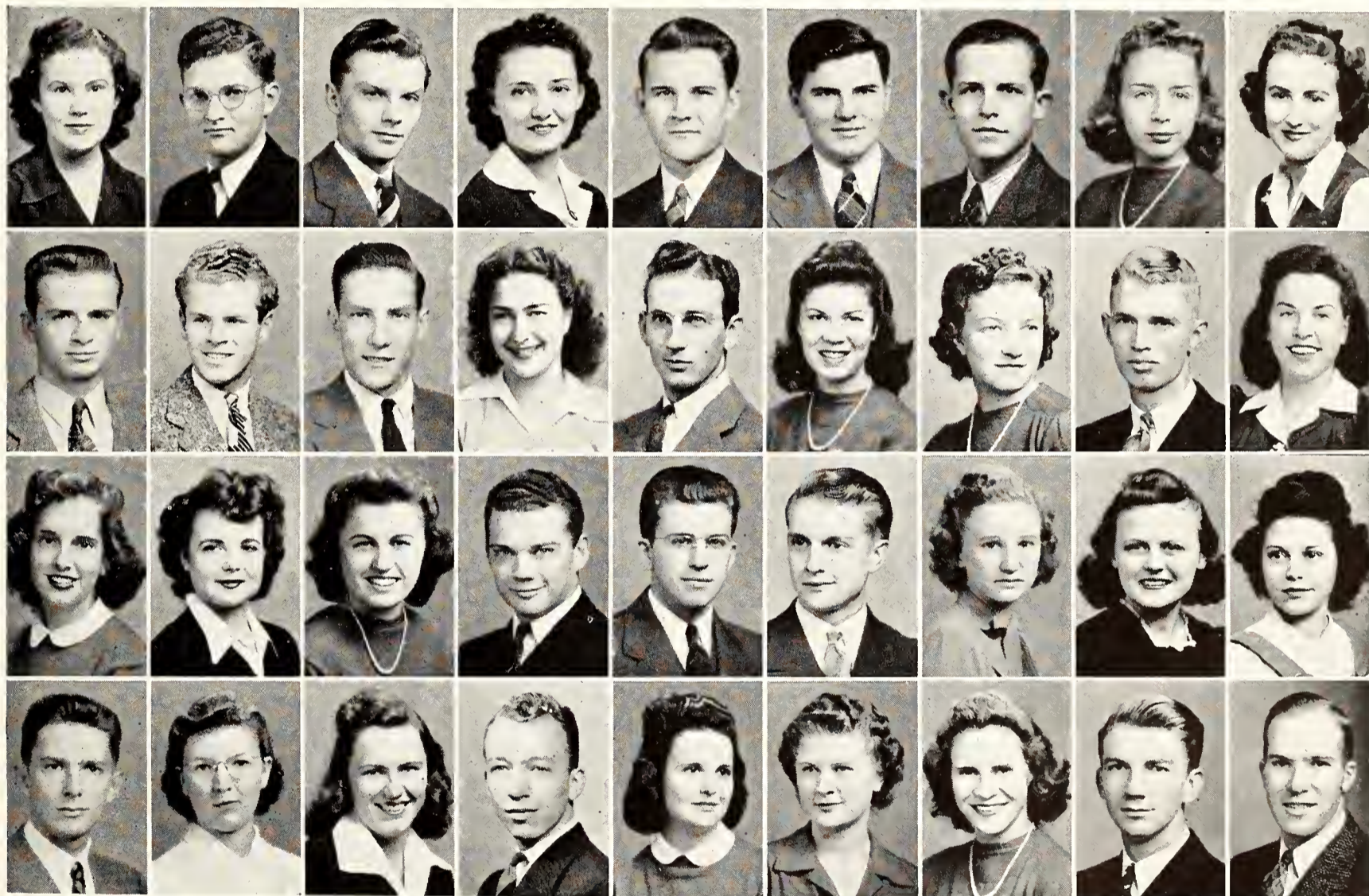

Second Row

Mahoney, Margaret E. Linn
Sophomore in Home Economics

Major, Jean L. Kansas City
Sophomore in Home Economics

Majors, Victoria J. Manhattan
Sophomore in Home Economics

Makalous, Clifford D. Cuba
Junior in General Science

Maldoon, Raymond F. Marysville
Sophomore in Engineering and Architecture

Malin, Jack P. Macksville
Freshman in Engineering and Architecture

Malone, Jeanette A. Raymond
Junior in General Science

Manahan, Marjorie L. Wellington
Freshman in Home Economics

Mangels, Dorothy E. Kansas City, Mo.
Junior in Home Economics

Bottom Row

Mangelsdorf, John E. Honolulu, Hawaii
Sophomore in General Science

Mann, Kathryn Florence Burlington
Freshman in Home Economics

Manson, Evelyn M. Lancaster
Freshman in Home Economics

Marburger, Grant C. Lyons
Junior in Engineering and Architecture

Marlow, Vivian F. Meade
Junior in Home Economics

Marshall, Ann M. Manhattan
Sophomore in General Science

Marshall, Margery Lee Topeka
Sophomore in Home Economics

Martens, Arthur E. Buhler
Junior in Engineering and Architecture

Martin, John Everett Lyons
Junior in Engineering and Architecture

JUNIORS, SOPHOMORES,

Ma-
Mu

Top Row

Martin, Tom Topeka
Junior in Engineering and Architecture
Marx, Edward W. Ellis
Freshman in Engineering and Architecture
Massengill, Margaret A. Caldwell
Sophomore in General Science
Maskill, Donald Edward Kansas City
Sophomore in Engineering and Architecture
Massey, John R. Sun City
Sophomore in Agriculture
Matson, Rea Lou Smith Center
Freshman in Home Economics
Mattson, Dale Wendell Assaria
Freshman in Agriculture
Mattson, Phyllis L. Assaria
Junior in Home Economics

Maurin, Dan E. Kansas City
Junior in General Science

Third Row

Maurin, Dorothy M. Kansas City
Junior in Home Economics
Maxfield, Marvin Alvin Syracuse
Sophomore in Agriculture
Maxwell, Jack C. Macksville
Sophomore in Engineering and Architecture
Meacham, Ruth Mary Lorraine
Sophomore in Home Economics
Meckel, Martha J. Topeka
Sophomore in Home Economics
Medlin, Roger C. Manhattan
Freshman in Engineering and Architecture
Meeker, G. Wilbur Garden City
Junior in General Science

Meier, Donnetta L. Abilene
Freshman in Home Economics

Meier, Elenora Catherine Hanover
Freshman in Home Economics

Second Row

Meinen, Marie M. Ruleton
Freshman in Home Economics
Mendenhall, Everett Burton Ashland
Freshman in Engineering and Architecture
Mendenhall, Imogene Fort Dodge
Junior in Home Economics
Mendenhall, Joseph L. Gove
Freshman in General Science
Merriman, Harry Ernest Marysville
Freshman in Engineering and Architecture
Merryfield, Audrey J. Minneapolis
Freshman in Home Economics

Top row: T. Martin, Marx, Massengill, Maskill, Massey, Matsan, D. Mattson, P. Mattson, D. E. Maurin. **Third row:** D. M. Maurin, Maxfield, Maxwell, Meacham, Meckel, Medlin, Meeker, D. Meier, E. Meier. **Second row:** Meinen, E. Mendenhall, I. Mendenhall, J. Mendenhall, Merriman, Merryfield, Mertz, Metheny, Meyers. **Bottom row:** Meyers, Meyn, C. Miller, E. F. Miller, E. L. Miller, H. Miller, J. W. Miller, J. S. Miller, M. G. Miller.

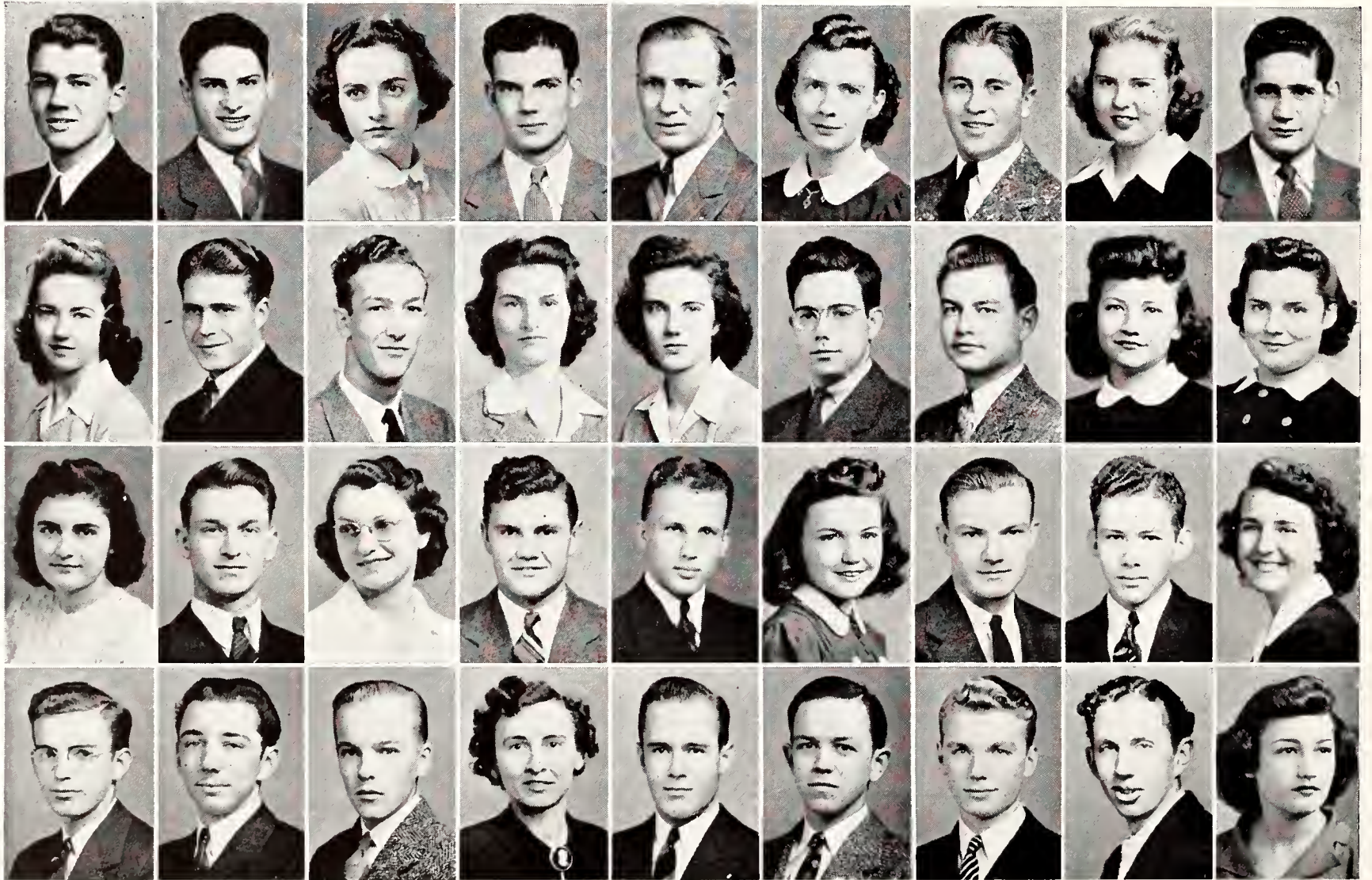

Mertz, Louis J. Kansas City
Sophomore in Engineering and Architecture
Metheny, John Wesley Marienthal
Freshman in Agriculture
Meyer, Dorothy N. Riley
Freshman in General Science

Bottom Row

Meyers, Walt H. Salina
Junior in Engineering and Architecture

Meyn, George R. Hanover
Freshman in General Science

Miller, Charles Earl Marquette
Freshman in Agriculture

Miller, Edith Frances Milford
Junior in General Science

Miller, Edsel L. Manhattan
Junior in Engineering and Architecture

Miller, Henry J., Jr. Merriam
Freshman in Engineering and Architecture

Miller, James W. Manhattan
Sophomore in General Science

Miller, Joe S. Liberal
Freshman in Engineering and Architecture

Miller, Margaret G. Syracuse
Freshman in General Science

FRESHMEN

Top Row

Miller, Mary A. Wathena
Sophomore in Home Economics
 Miller, Max M. Newton
Sophomore in Agriculture
 Miller, Merle E. Great Bend
Sophomore in Engineering and Architecture
 Miller, Rex L. Deerfield
Freshman in Engineering and Architecture
 Miller, Roy Grant Kansas City
Freshman in General Science
 Miller, Vance V. Salina
Sophomore in Engineering and Architecture
 Miller, Velma L. Raymond
Freshman in General Science
 Millhauht, Barbara Ann Wichita
Sophomore in General Science
 Milliord, Hall B. Manhattan
Junior in Agriculture

Third Row

Mills, Ben J. Hutchinson
Junior in Engineering and Architecture
 Mills, Ray O. Coffeyville
Junior in Engineering and Architecture
 Mingle, Eugene Russell Oakley
Sophomore in Engineering and Architecture
 Mingle, Robert L. Oakley
Freshman in Engineering and Architecture
 Mitchell, Evelyn T. Axtell
Freshman in Home Economics
 Mitchell, Marian Jean Minneapolis
Sophomore in Home Economics
 Moles, Clyde E. Merriam
Freshman in General Science
 Mollhagen, Stanley D. Bushton
Freshman in Engineering and Architecture
 Molnar, Alex J. Manhattan
Special in General Science



CHEMISTRY STUDENTS FIND Assistant Professor John H. Shenk both interested and interesting.

Top row: M. A. Miller, M. M. Miller, M. E. Miller, R. L. Miller, R. G. Miller, V. V. Miller, V. L. Miller, Millhauht, Milliord. Third row: B. Mills, R. Mills, E. Mingle, R. Mingle, E. Mitchell, M. Mitchell, Moles, Mollhagen, Molnar. Second row: R. Monohon, W. Monohon, Monroe, C. Montgomery, M. Montgomery, Moody, Moon, A. Moore, M. J. Moore. Bottom row: M. M. Moore, Morgon, Morlon, M. C. Morris, M. J. Morris, O. Morris, Morton, Moseley, Muchow.

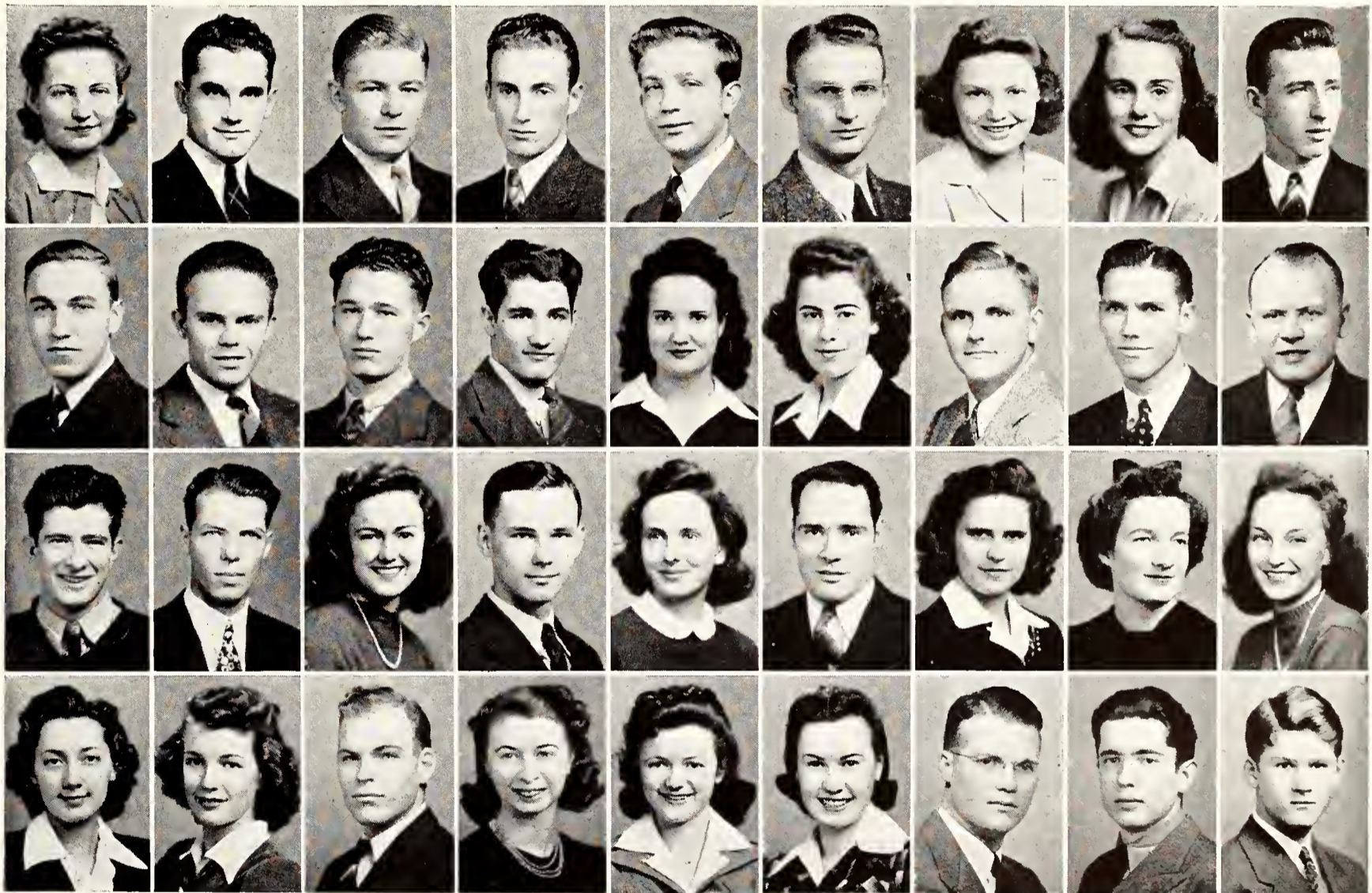

Second Row

Monahan, Robert E. Marysville
Sophomore in General Science
 Monahan, Willard A. Topeka
Junior in Engineering and Architecture
 Monroe, Mary Louise Enterprise
Freshman in Home Economics
 Montgomery, Carol C. Sabetha
Sophomore in Agriculture
 Montgomery, Mary Ann Salina
Sophomore in General Science
 Moody, Robert B. Greeley
Sophomore in Veterinary Medicine

Moon, Bonnie Jean Dodge City
Sophomore in General Science
 Moore, Avis M. Cottonwood Falls
Junior in Home Economics
 Moore, Mary Jane Pratt
Sophomore in Home Economics

Bottom Row

Moore, Mary Mildred Fort Scott
Junior in Home Economics
 Morgan, Helen Louise Alta Vista
Freshman in Home Economics
 Morlan, Dale N. Courtland
Sophomore in Engineering and Architecture

Morris, Margaret Clea Minneapolis
Freshman in General Science
 Morris, Mary Jane Council Grove
Freshman in Home Economics
 Morris, Orpha K. Riley
Junior in Home Economics
 Morton, Neil A. Greer
Junior in Agriculture
 Moseley, William J. Topeka
Sophomore in Engineering and Architecture
 Muchow, Robert L. Topeka
Sophomore in Engineering and Architecture

JUNIORS, SOPHOMORES,

Mu-
Os

Top Row

Muck, Wendell C. Clay Center
Freshman in Engineering and Architecture

Mueller, Fred H. Topeka
Junior in Geeral Science

Mueller, Wayne Willis Sylvan Grove
Freshman in Engineering and Architecture

Muirhead, Kenneth Jennings
Sophomore in General Science

Muller, Patti Manhattan
Sophomore in Home Economics

Murphy, Roger G. Norton
Junior in Agriculture

Muse, Jack M. Manhattan
Freshman in Agriculture

Mustard, Jack L. Abilene
Junior in Engineering and Architecture

Myers, Bill J. Bethel
Junior in Veterinary Medicine

Third Row

Myers, Donald K. Topeka
Junior in Engineering and Architecture

Myers, Maxine L. Junction City
Sophomore in Home Economics

Nabours, Catherine Manhattan
Sophomore in General Science

Nagakura, Roy S. Hilo, Hawaii
Freshman in Agriculture

Nattier, Clayton A. Concordia
Freshman in Engineering and Architecture

Nebergall, James Boyd Newton
Freshman in Engineering and Architecture

Neely, Allan B. Minneapolis
Junior in Agriculture

Neff, Alven William Manhattan
Freshman in General Science

Neff, Vernon M. Ulysses
Freshman in Agriculture

Second Row

Nelson, Betty Alma
Junior in Home Economics

Nelson, Corrine B. Marion
Sophomore in Home Economics

Nelson, Ernest O. Scandia
Sophomore in Engineering and Architecture

Nelson, John H. Minneapolis
Sophomore in Agriculture

Nelson, Maurice V. Newton
Freshman in Engineering and Architecture

Nelson, Robert R. Manhattan
Sophomore in Engineering and Architecture

Top row: Muck, F. Mueller, W. Mueller, Muirhead, Muller, Murphy, Muse, Mustard, B. Myers. **Third row:** D. Myers, M. Myers, Nobours, Nogokuro, Nottier, Nebergall, Neely, A. Neff, V. Neff. **Second row:** B. Nelson, C. Nelson, E. Nelson, J. Nelson, M. Nelson, R. R. Nelson, R. K. Nelson, R. W. Nelson, Newborg. **Bottom row:** A. Newell, B. Newell, K. Newell, L. Newell, Newlin, J. Newmon, K. Newmon, R. Newmon, Newsom.

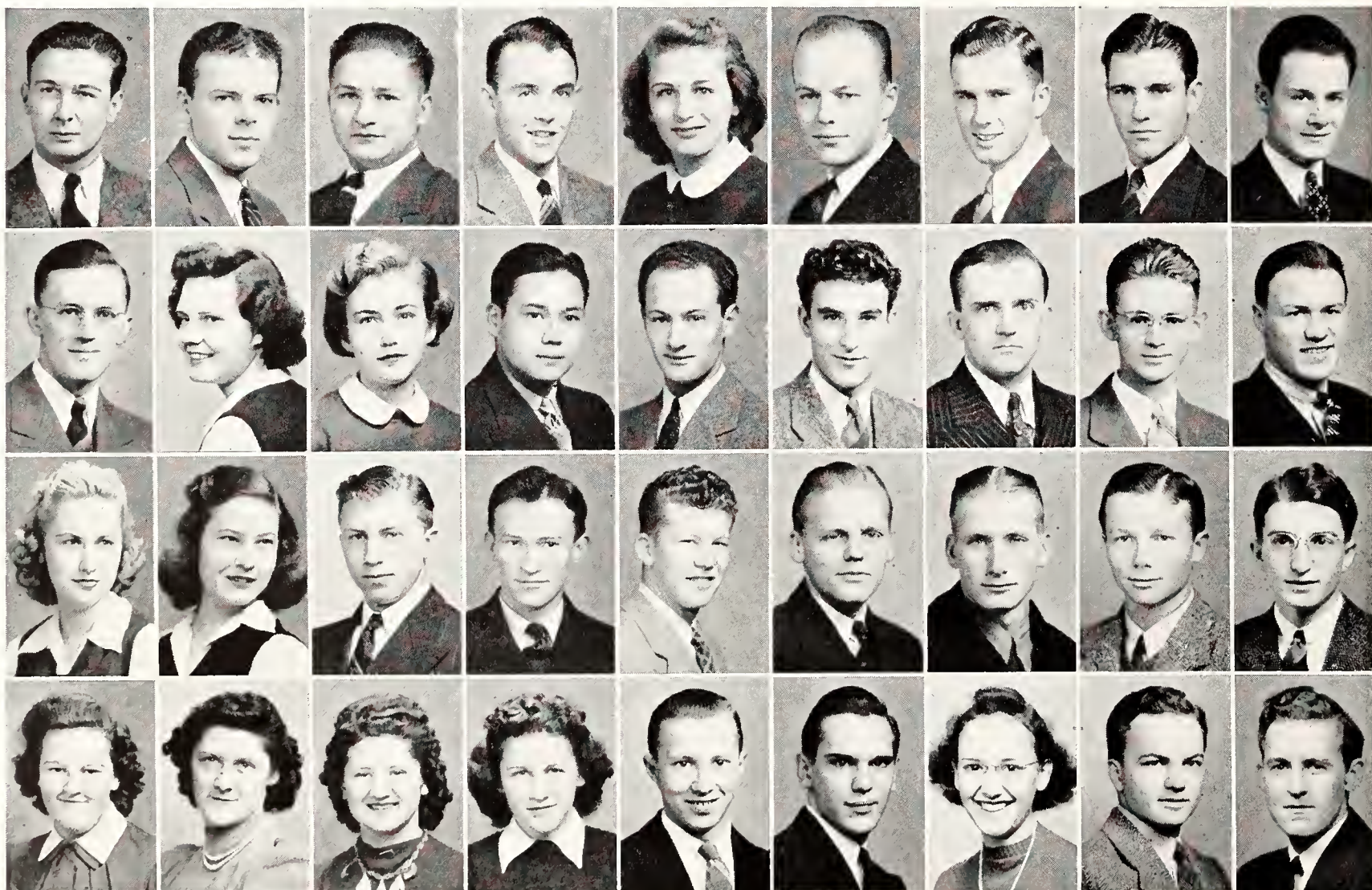

Nelson, Robert Kenneth Chicago, Ill.
Junior in Veterinary Medicine

Nelson, Robert Watson Minneapolis
Freshman in Engineering and Architecture

Newborg, Michael S. New York, N. Y.
Freshman in Agriculture

Bottom Row

Newell, Ada Irene Stafford
Sophomore in Home Economics

Newell, Beth K. Stafford
Sophomore in Home Economics

Newell, Kathleen Stafford
Sophomore in Home Economics

Newell, Lois M. Stafford
Freshman in Home Economics

Newlin, William Clare Lewis
Sophomore in Engineering and Architecture

Newman, John P. Manhattan
Sophomore in Veterinary Medicine

Newman, Katherine Jane Manhattan
Sophomore in Home Economics

Newman, Rodney L. Arkansas City
Freshman in Engineering and Architecture

Newsom, Mac Scott City
Junior in Engineering and Architecture

FRESHMEN

Top Row

Newton, Dean I. <i>Freshman in General Science</i>	Salina
Niblo, Eunice Evelyn <i>Freshman in Home Economics</i>	Muscotah
Nicholas, Juanita <i>Junior in Home Economics</i>	Manhattan
Nicholas, Philip W. <i>Sophomore in Engineering and Architecture</i>	LaHarpe
Nichols, Raymond T. <i>Sophomore in Agriculture</i>	Lecompton
Nichols, Ruth H. <i>Sophomore in Home Economics</i>	Topeka
Nichols, Virginia <i>Junior in Home Economics</i>	Topeka
Nickerson, Jean <i>Sophomore in Home Economics</i>	Bushton
Nickerson, M. Joyce <i>Freshman in Home Economics</i>	Bushton

Third Row

Niemeier, Melvin A. <i>Freshman in Engineering and Architecture</i>	Bremen
Nissen, Delora <i>Freshman in Home Economics</i>	Wichita
Nixon, Russell O. <i>Junior in General Science</i>	Manhattan
Noble, Beth Rene <i>Freshman in Home Economics</i>	Wichita
Noble, Mildred E. <i>Junior in Home Economics</i>	Oberlin
Norby, Drusilla M. <i>Junior in Home Economics</i>	Pratt
Norby, Marcile M. <i>Junior in Home Economics</i>	Cullison
Norton, Robert L. <i>Sophomore in Agriculture</i>	Minneola
Nuttelman, Berniece <i>Sophomore in Home Economics</i>	Great Bend



BILL TROUTMAN, ASSOCIATE professor of public speaking, displays the route he took to South America last summer.

Top row: Newton, Niblo, J. Nicholas, P. Nicholas, R. T. Nichols, R. H. Nichols, V. Nichols, J. Nickerson, M. J. Nickerson. Third row: Niemeier, Nissen, Nixon, B. Noble, M. Noble, D. Norby, M. Norby, Norton, Nuttelmon. Second row: Ober, Oborny, O'Connor, Odger, Oelshloeger, Oerke, Oldhom, O'Loughlin, D. Olson. Bottom row: E. Olson, H. Olson, M. Olson, N. Olson, T. Olson, O'Neal, Osborne, C. Osburn, J. Osburn.

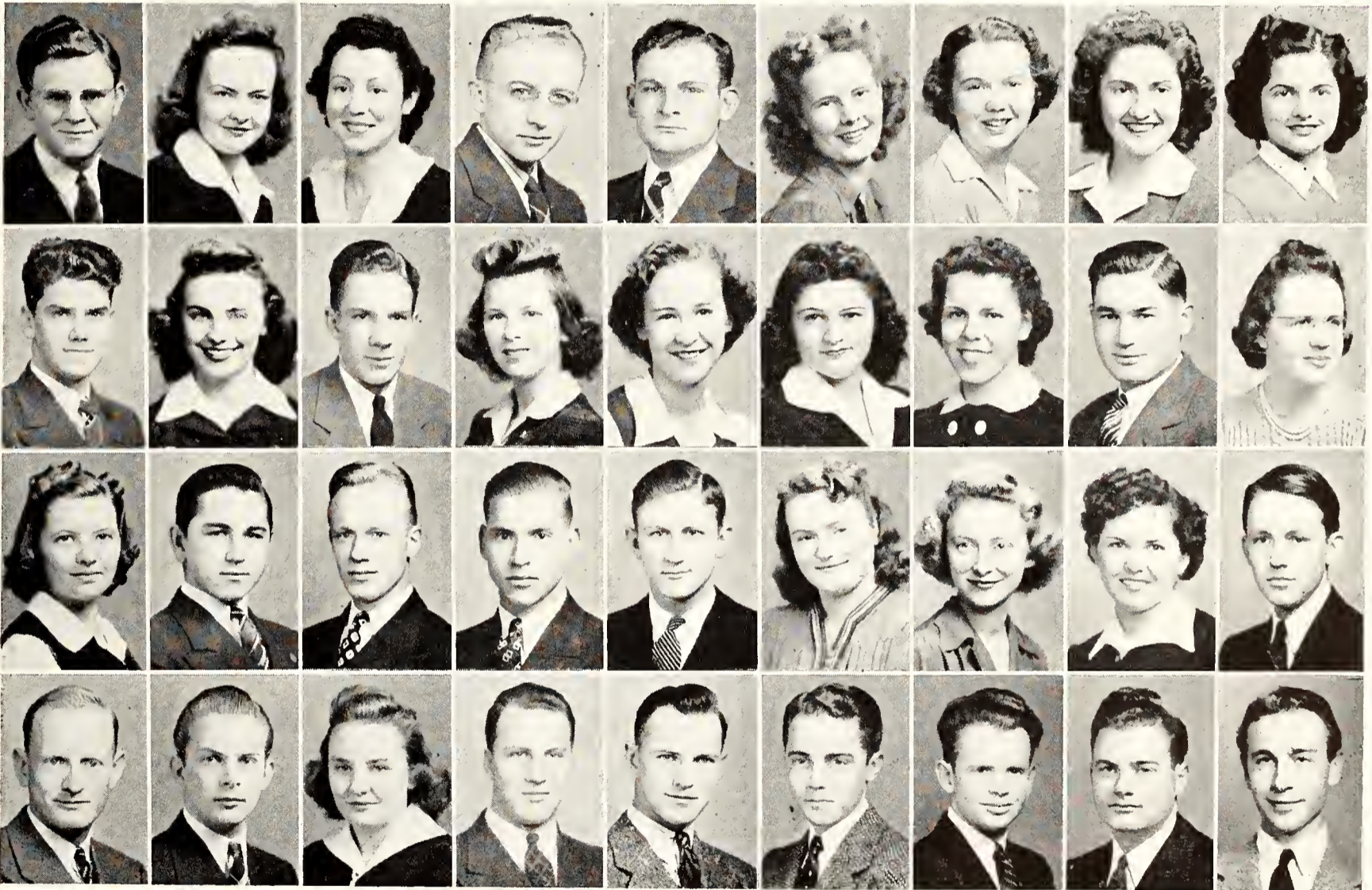

Second Row

Ober, Marian <i>Freshman in Home Economics</i>	Minneapolis
Oborny, Lester F. <i>Sophomore in Engineering and Architecture</i>	Marion
O'Connor, Howard G. <i>Freshman in General Science</i>	Kansas City
Odgers, Marvin C. <i>Freshman in Engineering and Architecture</i>	Washington
Oelshlaeger, Max F. <i>Junior in Engineering and Architecture</i>	Manhattan
Oerke, Gladys L. <i>Sophomore in Home Economics</i>	Caldwell

Oldham, Marian R. <i>Junior in Home Economics</i>	Manhattan
O'Loughlin, Mary Margaret <i>Sophomore in Home Economics</i>	Lakin
Olson, David H. <i>Freshman in Engineering and Architecture</i>	Wichita

Bottom Row

Olson, Earl L. <i>Junior in Engineering and Architecture</i>	Axtell
Olson, Howard W. <i>Freshman in Engineering and Architecture</i>	Marysville
Olson, Margery Frances <i>Freshman in Home Economics</i>	Lawrence

Olson, Norris D. <i>Sophomore in Agriculture</i>	Collyer
Olson, Theodore W. <i>Sophomore in Engineering and Architecture</i>	Axtell
O'Neal, D. Joe <i>Freshman in Engineering and Architecture</i>	Colby
Osborne, Robert L. <i>Junior in Agriculture</i>	Rexford
Osburn, Cordon U. <i>Junior in Engineering and Architecture</i>	Chapman
Osburn, James V. <i>Freshman in Engineering and Architecture</i>	Wichita

JUNIORS, SOPHOMORES,

Os-
Pi

Top Row

Osthoff, Helen O. Columbus
Sophomore in Home Economics

Oswald, Roy Lee, Jr. Iola
Sophomore in Engineering and Architecture

Otten, Bill H. Wichita
Freshman in Engineering and Architecture

Overley, Carl B. Belle Plaine
Junior in Agriculture

Owen, Lucille I. Edson
Junior in Home Economics

Packer, William H. Manhattan
Junior in General Science

Paddock, Doreen F. Oberlin
Freshman in General Science

Paddock, Geraldine C. Oberlin
Junior in General Science

Palenske, Hermagene Alma
Junior in Home Economics

Third Row

Palmberg, Albert Earl Meriden
Junior in Engineering and Architecture

Palmer, Ina E. Sabetha
Junior in Home Economics

Palmer, Kendrick L. Murdock
Freshman in Engineering and Architecture

Palmer, Kenneth E. Cheney
Junior in Engineering and Architecture

Palmer, Marjorie Jeanne Abilene
Sophomore in General Science

Palmer, Mary P. Kansas City
Sophomore in General Science

Pancake, Dale C. Haddam
Freshman in Agriculture

Parcel, Clair K. Coldwater
Sophomore in Agriculture

Parcel, Louise Jean Coldwater
Freshman in Home Economics

Second Row

Parizo, Charles H. Manhattan
Sophomore in General Science

Parker, Goldie Maxine Trousdale
Freshman in Home Economics

Parker, J. Benjamin Junction City
Freshman in General Science

Parker, Kenneth W. Manhattan
Freshman in Agriculture

Parker, Richard Fort Leavenworth
Sophomore in Engineering and Architecture

Parkhurst, Harriett Ruth Kinsley
Junior in Home Economics

Top row: Osthoff, Oswald, Otten, Overley, Owen, Packer, D. Paddock, G. Paddock, Palenske. **Third row:** Palmberg, I. Palmer, K. L. Palmer, K. E. Palmer, M. J. Palmer, M. P. Palmer, Pancake, C. Parcel, L. Parcel. **Second row:** Parizo, G. Parker, J. Parker, K. Parker, R. Parker, H. Parkhurst, M. Parkhurst, Parks, Parmely. **Bottom row:** Parrish, Parsans, Partch, E. Patterson, J. Paterson, B. Patterson, L. Patterson, M. Patterson, B. L. Payne.



Parkhurst, Mary Elizabeth Kinsley
Junior in Home Economics

Parks, Edwin Atkins Fort Scott
Sophomore in Engineering and Architecture

Parmely, William H. LeRoy
Sophomore in Agriculture

Bottom Row

Parrish, Ethelinda E. Manhattan
Freshman in General Science

Parsons, Philip H. Hugoton
Sophomore in Agriculture

Partch, Rodney L. Bird City
Sophomore in Agriculture

Patterson, Eugene Ford
Junior in General Science

Paterson, James E. Overland Park
Junior in General Science

Patterson, Benjamin Marysville
Sophomore in Engineering and Architecture

Patterson, Lucius K. Fort Bliss, Tex.
Freshman in General Science

Patterson, Merle Wayne Junction City
Sophomore in Engineering and Architecture

Payne, Betty L. Topeka
Freshman in Home Economics

FRESHMEN

Top Row

Payne, Bill V. Manhattan
Sophomore in General Science
 Pearce, Harry A. Moline
Freshman in General Science
 Pearce, Margaret M. Manhattan
Sophomore in General Science
 Pearson, Alice G. Olsburg
Junior in Home Economics
 Peck, Ruth Haviland
Freshman in Home Economics
 Peddicord, Ruth Eileen Wamego
Freshman in Home Economics
 Peine, Perry C. Manhattan
Sophomore in Engineering and Architecture
 Pence, Maurine Anne Manhattan
Freshman in General Science
 Pendergraft, Jean M. Emporia
Freshman in Home Economics

Third Row

Penny, Lowell H. Lawrence
Junior in Agriculture
 Penticuff, Clarence M. Kansas City
Sophomore in General Science
 Perkins, Earl E. Belleville
Junior in Engineering and Architecture
 Perkins, Jack Louis Kansas City
Freshman in Engineering and Architecture
 Perreten, H. J. Kansas City
Freshman in General Science
 Perry, Christine Mae Greenleaf
Freshman in General Science
 Persons, Elmeda El Dorado
Junior in Home Economics
 Peterkord, George W. Greeley
Junior in Engineering and Architecture
 Peters, Chester Evan Valley Falls
Sophomore in General Science



AS AN ART instructor, Karolyn M. Wagner has made herself a favorite with the home ec students.

Top row: B. V. Payne, H. Pearce, M. Pearce, Pearson, Peck, Peddicord, Peine, Pence, Pendergraft. Third row: Penny, Penticuff, E. Perkins, J. Perkins, Perreten, Perry, Persons, Peterkord, Peters. Second row: A. Peterson, K. Peterson, R. G. Peterson, R. D. Peterson, Petford, Petty, Peycke, Pfrang, Pfhrehm. Bottom row: Pfrimmer, Philbrick, Phillips, Phinney, Pickett, B. Pierce, H. Pierce, J. Pierce, M. Pierce.

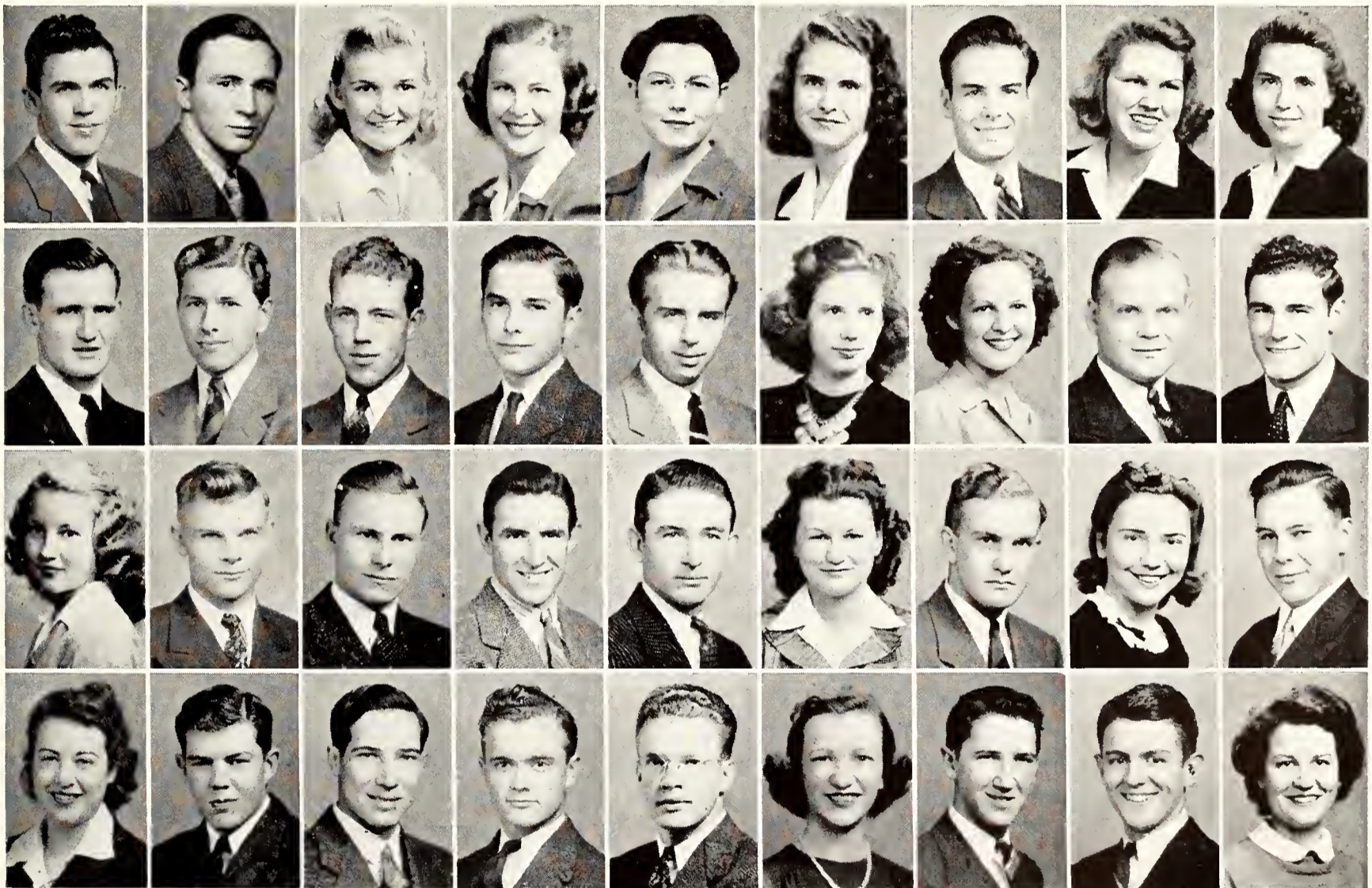

Second Row

Peterson, Adelyn Kansas City
Sophomore in Home Economics
 Peterson, Kenneth Vesper
Sophomore in Agriculture
 Peterson, Raymond G. Enterprise
Sophomore in General Science
 Peterson, Richard D. Clearwater
Freshman in Agriculture
 Petford, J. Richard Saffordville
Junior in Agriculture
 Petty, Glenna Jean Toronto
Freshman in General Science

Peycke, William J. Alta Vista
Sophomore in Engineering and Architecture
 Pfrang, Margaret Ann Goff
Freshman in Home Economics
 Pfhrehm, William J. Moline
Sophomore in General Science

Bottom Row

Pfrimmer, Marian F. Oberlin
Junior in Home Economics
 Philbrick, Charles R. Lincoln
Sophomore in Engineering and Architecture
 Phillips, James W. Cedar Point
Sophomore in General Science

Phinney, Donald Russell
Junior in Engineering and Architecture
 Pickett, Robert C. Manhattan
Sophomore in Agriculture
 Pierce, Betty Kay Wichita
Junior in General Science
 Pierce, Harold Edward Wamego
Freshman in General Science
 Pierce, John T. Fort Riley
Freshman in Engineering and Architecture
 Pierce, May Louise Fort Riley
Junior in Home Economics

JUNIORS, SOPHOMORES,

Top Row

Pierce, Thelma E. Marion
Freshman in Home Economics

Pierpoint, Harold W. Benedict
Freshman in General Science

Pierpoint, Helen I. Benedict
Junior in Home Economics

Pierson, Russell H. East Haven, Conn.
Junior in General Science

Pile, Mary Alice Liberal
Junior in General Science

Pilkington, Robert E. Winfield
Freshman in Engineering and Architecture

Pincomb, Edwin M. Overland Park
Sophomore in General Science

Piper, Betty Lee Salina
Sophomore in Home Economics

Pitney, Jack C. Neodesha
Sophomore in Agriculture

Third Row

Ploger, Elizabeth W. Kinsley
Freshman in Home Economics

Poland, Betty J. Manhattan
Freshman in General Science

Poland, Marvin J. Chapman
Freshman in Engineering and Architecture

Poole, A. Adaline Manhattan
Junior in Home Economics

Poole, Grant C. Manhattan
Freshman in Engineering and Architecture

Poppenhouse, Robert L. Manhattan
Sophomore in Veterinary Medicine

Porter, Dean Mount Hope
Sophomore in Veterinary Medicine

Porter, James A. Fredonia
Freshman in Veterinary Medicine

Porter, Jerald G. Dellvale
Junior in General Science

Second Row

Porter, Melvin Dellvale
Freshman in Engineering and Architecture

Potter, Edward C. Oswego
Sophomore in General Science

Powell, Richard J. Kansas City, Mo.
Junior in General Science

Praeger, Gwenneth G. Claflin
Sophomore in Home Economics

Prather, Gertrude A. Oakley
Freshman in Home Economics

Pratt, Mary T. Hoxie
Sophomore in Home Economics

Pi-
Ri

Top row: T. Pierce, H. W. Pierpoint, H. I. Pierpoint, Pierson, Pile, Pilkington, Pincomb, Piper, Pitney. Third row: Ploger, B. Poland, M. Poland, A. Poole, G. Poole, Poppenhouse, D. Porter, J. A. Porter, J. G. Porter. Second row: M. Porter, Potter, Powell, Proeger, Prother, Proutt, Pressgrove, Prichard, P. Proffitt. Bottom row: R. Proffitt, Pruet, Pugh, Purinton, Putnom, Pyles, Quick, Quinly, Quinn.



Pressgrove, Mina A. Tecumseh
Freshman in Home Economics

Prichard, Wayne W. Kansas City
Sophomore in General Science

Proffitt, Peggy J. Chase
Sophomore in Home Economics

Bottom Row

Proffitt, Richard Lee Chase
Freshman in General Science

Pruett, Rex L. Culver
Junior in General Science

Pugh, Earl C. Salina
Freshman in Veterinary Medicine

Purinton, Leonard W. Collyer
Freshman in General Science

Putnam, Patricia Louise Admire
Freshman in Home Economics

Pyles, Robert Lee Kansas City
Sophomore in Veterinary Medicine

Quick, William K. Beloit
Sophomore in Engineering and Architecture

Quinly, Jack H. Kansas City
Freshman in General Science

Quinn, Tom P. Manhattan
Sophomore in General Science

FRESHMEN

Top Row

Rahn, Ruth Jane Arkansas City
Junior in Home Economics
 Railsback, Cleta M. Manhattan
Sophomore in Home Economics
 Ramsour, Harold H. Junction City
Freshman in Engineering and Architecture
 Ramsour, Helen K. Junction City
Sophomore in Home Economics
 Randall, Betty A. Climax
Freshman in Home Economics
 Randell, John W. Colby
Freshman in Engineering and Architecture
 Randell, Mary Cay Marysville
Sophomore in Home Economics
 Randle, Robert F. Riley
Junior in Agriculture
 Ransopher, William H. Clyde
Freshman in Agriculture

Third Row

Rasure, John D. Topeka
Sophomore in General Science
 Rasure, Margie Pauline Goodland
Freshman in Home Economics
 Ratliff, Dorothy Manhattan
Junior in Home Economics
 Reagar, Harry G. Reno, Nev.
Sophomore in General Science
 Rector, William R. Leavenworth
Sophomore in Engineering and Architecture
 Redmond, Dale A. Topeka
Sophomore in General Science
 Reed, Betty J. Topeka
Junior in General Science
 Reed, Elizabeth Nan Lyons
Sophomore in General Science
 Reed, Helen B. Larned
Freshman in General Science



VETS THINK JOHN H. Whitlock is tough, but they really learn their pothology.

Top row: Rahn, Railsback, H. H. Ramsour, H. K. Ramsour, Randall, J. Randell, M. Randell, R. Randle, Ransopher. **Third row:** J. Rasure, M. Rasure, Ratliff, Reagar, Rector, Redmond, B. Reed, E. Reed, H. Reed. **Second row:** J. Reed, L. Reed, S. Reed, T. Reed, Reel, Reichart, Reinhardt, Reissig, Reist. **Bottom row:** Rexroad, Rice, Richards, Richardson, Rickabaugh, Rickard, Rickenbacker, Riddell, Riffel.

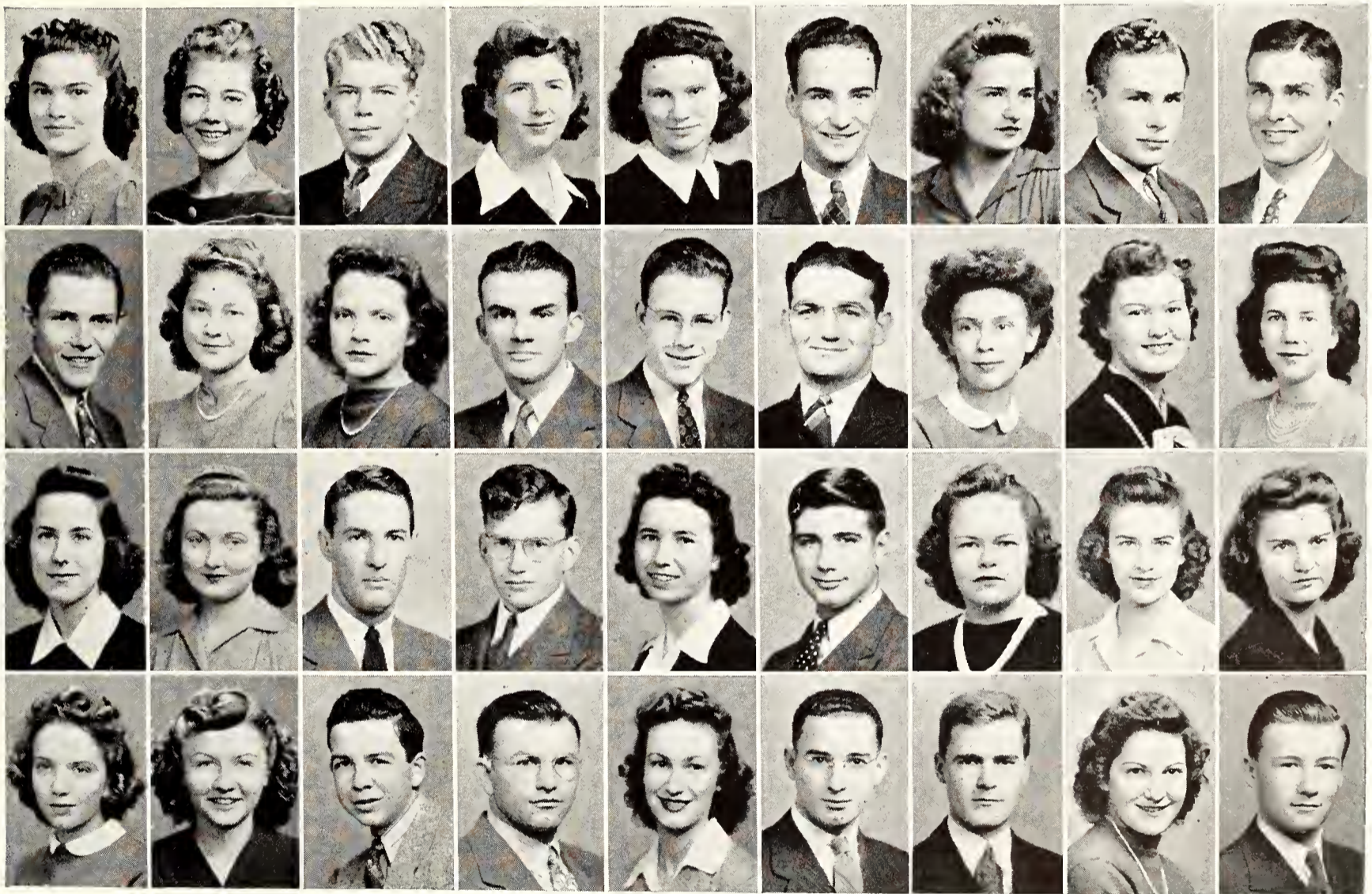

Second Row

Reed, Jane Coffeyville
Junior in Home Economics
 Reed, Luella E. Circleville
Sophomore in Home Economics
 Reed, Stewart D. Clay Center
Sophomore in General Science
 Reed, Theodore H. Norton
Freshman in General Science
 Reel, Marguerite M. Miltonvale
Junior in General Science
 Reichart, Eldon M. Arrington
Sophomore in Agriculture

Reinhardt, Marie K. Russell
Junior in Home Economics
 Reissig, Margaret Topeka
Sophomore in General Science
 Reist, Loretta Irene Seneca
Sophomore in Home Economics

Bottom Row

Rexroad, Cecile A. Hutchinson
Sophomore in Home Economics
 Rice, Thelma I. Jennings
Freshman in Home Economics
 Richards, Donald P. Manhattan
Sophomore in General Science

Richardson, Theodore J. San Luis, Calif.
Freshman in General Science
 Rickabaugh, Pauline J. Lyons
Junior in Home Economics
 Rickard, Francis R. Manhattan
Junior in General Science
 Rickenbacker, John H. Turlock, Calif.
Junior in General Science
 Riddell, Jane L. McPherson
Junior in Home Economics
 Riffel, Donald E. Stockton
Freshman in Agriculture

JUNIORS, SOPHOMORES,

Top Row

Riley, Barbara J. Wichita
Sophomore in General Science

Riley, Harold M. Holton
Sophomore in Agriculture

Riney, Patrick W. Junction City
Sophomore in Engineering and Architecture

Rinner, Mary Lou Topeka
Sophomore in Home Economics

Rising, John D. Union, N. J.
Freshman in General Science

Rizek, Marie V. Belleville
Junior in Home Economics

Robb, Arthur D. Manhattan
Junior in Veterinary Medicine

Roberts, Anna L. Manhattan
Freshman in Home Economics

Roberts, Jack B. Parsons
Sophomore in Engineering and Architecture

Third Row

Roberts, Max O. Chanute
Junior in Agriculture

Robertson, Milton D. Cumberland, N. C.
Freshman in General Science

Robinson, Dorothy D. Kansas City, Mo.
Sophomore in Home Economics

Robinson, Leonard G. Viola
Junior in Agriculture

Robley, Loma Jane Independence
Junior in Home Economics

Robson, Nicholas B. Salina
Junior in Agriculture

Rockhold, Merrill D. Herington
Sophomore in Veterinary Medicine

Rodgers, James W. Baxter Springs
Junior in Engineering and Architecture

Roelfs, Alice M. Bushton
Freshman in General Science

Second Row

Roelfs, Fern I. Bushton
Junior in Home Economics

Roembach, Theodore L. Cheney
Freshman in General Science

Rogers, John B. Manhattan
Sophomore in Engineering and Architecture

Rogers, Lila F. Glasco
Junior in Home Economics

Rogers, Maurice A. Osborne
Sophomore in Engineering and Architecture

Rogers, Richard D. Manhattan
Junior in General Science

Top row: B. Riley, H. Riley, Riney, Rinner, Rising, Rizek, Robb, A. Roberts, J. Roberts. **Third row:** M. Roberts, Robertson, D. Robinson, L. Robinson, Robley, Robson, Rockhold, Rodgers, A. Roelfs. **Second row:** F. Roelfs, Roembach, J. Rogers, L. Rogers, M. Rogers, R. Rogers, Rohrer, Rokey, Rolf. **Bottom row:** Roller, Roper, Rosen, L. J. Rosenberger, L. M. Rosenberger, M. Ross, N. Ross, Rostine, Rothweller.

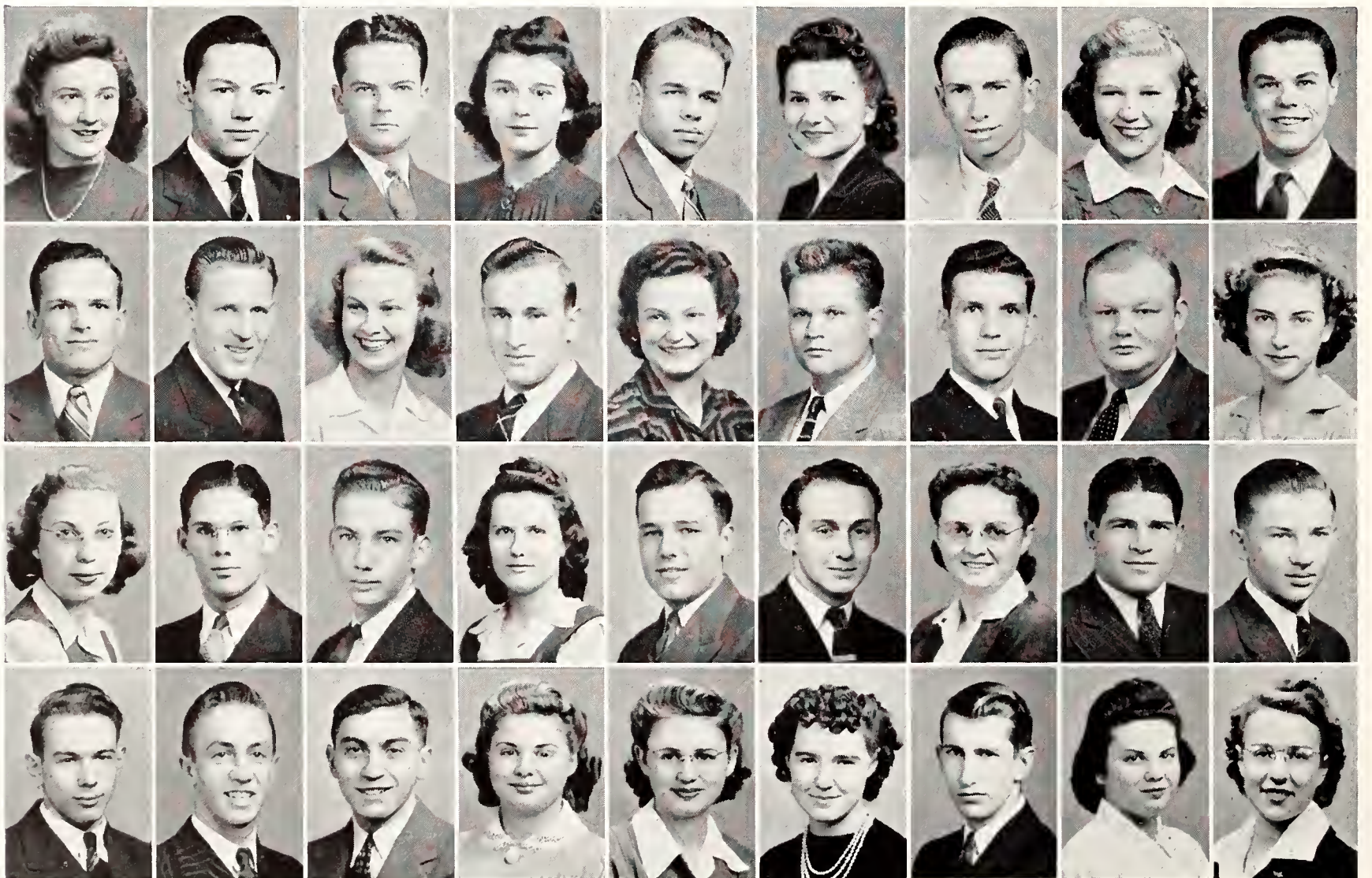

Rohrer, Elaine A. Abilene
Sophomore in General Science

Rokey, Ned W. Sabetha
Sophomore in Agriculture

Rolf, Floyd E. Pratt
Freshman in Agriculture

Bottom Row

Roller, Richael H. Circleville
Sophomore in Agriculture

Roper, Victor K. Barnes
Sophomore in General Science

Rosen, Saul Fitchburg, Mass.
Junior in Engineering and Architecture

Rosenberger, Lois Jean Greensburg
Freshman in Home Economics

Rosenberger, Lucille May Greensburg
Junior in Home Economics

Ross, Marjorie H. Clifton
Freshman in Home Economics

Ross, Norman R. Manhattan
Junior in Engineering and Architecture

Rostine, June D. Hutchinson
Junior in General Science

Rothweiler, Joan L. Ellsworth
Freshman in Home Economics

Ri-
Sc

FRESHMEN

Top Row

Rottinghaus, Bernard H. Corning
Sophomore in Engineering and Architecture
 Rowlen, Joseph Wabaunsee
Sophomore in Engineering and Architecture
 Ruckman, Peter S. Topeka
Sophomore in General Science
 Rues, Albert Parker
Junior in General Science
 Ruppert, Wayne L. Atchison
Freshman in General Science
 Ruscoe, Jean Marie Wakefield
Freshman in General Science
 Russell, Orlin V. New Albany
Freshman in Agriculture
 Rutschmann, Edwin F. Maple Hill
Sophomore in Engineering and Architecture
 Ryser, Clarence L. Haddam
Junior in General Science

Third Row

Sager, Robert F. Manhattan
Junior in General Science
 Salyer, Jack P. Dodge City
Junior in General Science
 Sanderson, Donal R. Norton
Sophomore in Engineering and Architecture
 Sato, Vernon K. Koloa, Hawaii
Sophomore in Engineering and Architecture
 Sauble, Patrick H. Cedar Point
Junior in Agriculture
 Sauble, Rebecca J. Cedar Point
Sophomore in Home Economics
 Savage, Catherine B. Parsons
Junior in Home Economics
 Sawhill, Duane L. Glasco
Sophomore in Engineering and Architecture
 Sawtell, Dorothy J. Junction City
Sophomore in General Science



MATH PROFESSOR A. E. White keeps his pupils interested in the problems of logarithms and higher colculations.

Top row: Rottinghaus, Rowlen, Ruckman, Rues, Ruppert, Ruscoe, Russell, Rutschmann, Ryser. Third row: Sager, Solyer, Sonderson, Soto, P. Souble, R. Sauble, Sovoge, Sowhill, Sowtell. Second row: Sowyler, Sconlon, Scarborough, Scheloski, Schenk, Scherger, Schindling, Schirmer, Schlicher. Bottom row: Schlicht, B. J. Schmidt, B. E. Schmidt, J. A. Schmidt, J. F. Schmidt, R. Schmidt, M. Schneider, R. Schneider, Schoeller.

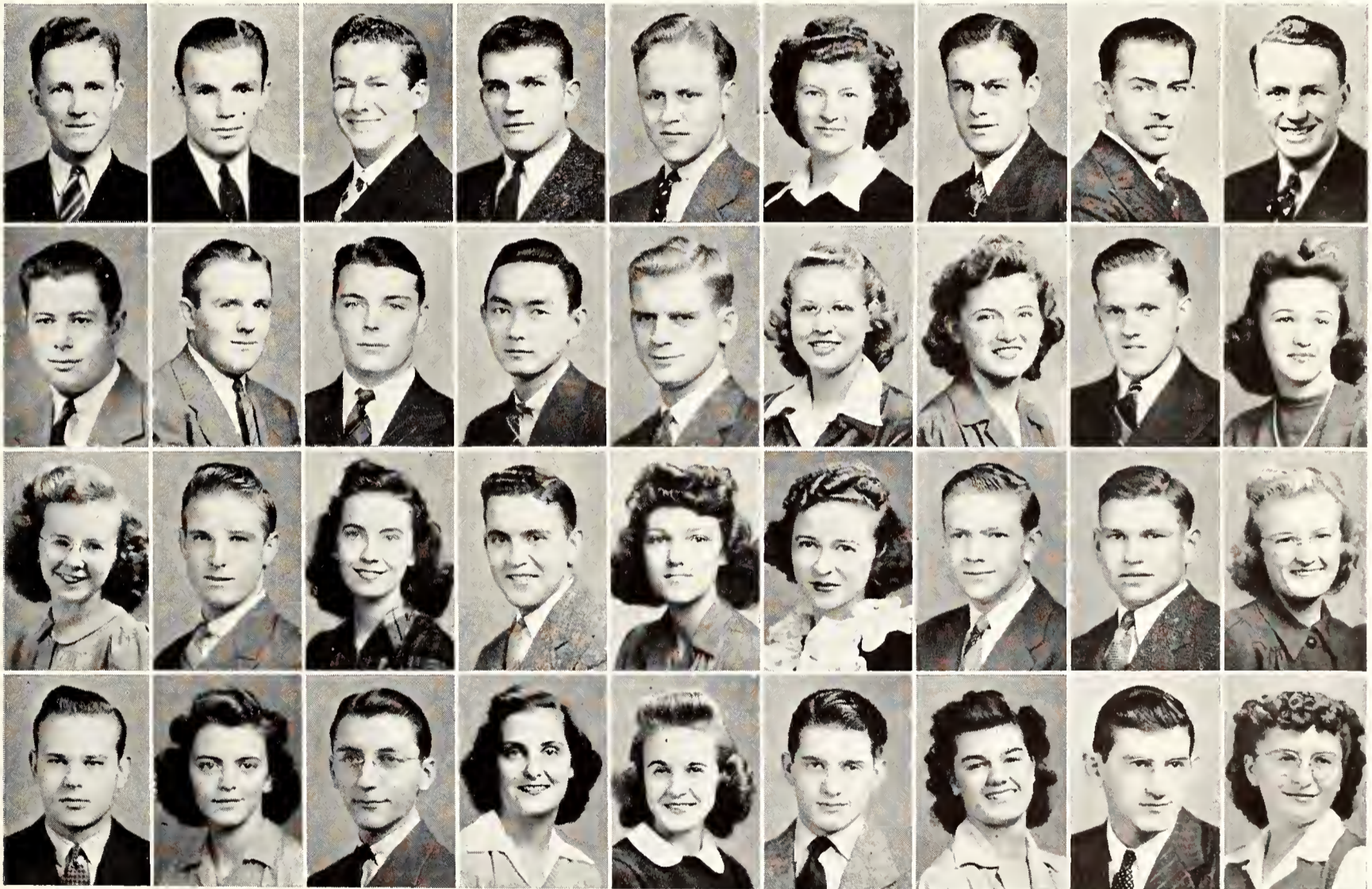

Second Row

Sawyer, Ruth M. Kensington
Freshman in General Science
 Scanlan, Glen W. Chapman
Freshman in General Science
 Scarborough, Mary Lou Great Bend
Freshman in Home Economics
 Scheloski, Robert M. Kansas City
Freshman in General Science
 Schenk, Barbara Anne Kansas City, Mo.
Junior in Home Economics
 Scherger, Louise Ann Manhattan
Freshman in Veterinary Medicine

Schindling, Robert C. Leavenworth
Sophomore in General Science
 Schirmer, David E. Holton
Freshman in Agriculture
 Schlicher, Louise R. Hoxie
Junior in Home Economics

Bottom Row

Schlicht, Ralph R. Claflin
Junior in Engineering and Architecture
 Schmidt, Barbara Jean Anthony
Freshman in General Science
 Schmidt, Billy E. Sedwick
Sophomore in Engineering and Architecture

Schmidt, Jo Ann Junction City
Sophomore in General Science
 Schmidt, Joan F. Lyons
Sophomore in Home Economics
 Schmidt, Robert A. Lyons
Freshman in Engineering and Architecture
 Schneider, Mary L. Logan
Freshman in Home Economics
 Schneider, Raymond C. Manhattan
Sophomore in Engineering and Architecture
 Schoeller, Naomi, M. Logan
Freshman in General Science

JUNIORS, SOPHOMORES,

Sc-
Sm

Top Row

Scholz, Rose Anne Frankfort
Sophomore in Home Economics

Schreiber, Robert E. Garden City
Junior in Engineering and Architecture

Schroeder, Paul H. Lorraine
Sophomore in Agriculture

Schroller, Mary F. Marysville
Junior in General Science

Schubert, Ruth A. Bonner Springs
Freshman in Home Economics

Schulthess, Glen P. Manhattan
Junior in Agriculture

Schultz, Clara Virginia Hoisington
Freshman in General Science

Schulz, Mary Helen Sterling
Junior in Home Economics

Scoby, Melvin F. Fairview
Freshman in Veterinary Medicine

Third Row

Scollick, Dorothy Louise Ottawa
Sophomore in Home Economics

Scott, Jim R. Manhattan
Sophomore in Engineering and Architecture

Scott, Lawrence W. Langhorne, Pa.
Freshman in General Science

Scott, Ridge L. Kansas City
Sophomore in Engineering and Architecture

Seal, Royal C. Wakefield
Sophomore in Agriculture

Sealey, James H. Pratt
Junior in Engineering and Architecture

Seaton, Sarah F. Washington, D. C.
Sophomore in Home Economics

Sebert, Chester O. Johnston
Sophomore in Agriculture

Sechler, W. Philip Hutchinson
Sophomore in General Science

Second Row

Seelig, Keith E. Clifton
Freshman in Engineering and Architecture

Seely, M. Anne St. John
Freshman in General Science

Seifert, Earl V. Parsons
Sophomore in Engineering and Architecture

Seiler, Charles D. Topeka
Freshman in Engineering and Architecture

Sellon, Jeanne Westfield, N. J.
Sophomore in Engineering and Architecture

Setter, Viola E. Manhattan
Sophomore in Home Economics

Top row: Scholz, Schreiber, Schroeder, Schroller, Schubert, Schulthess, Schultz, Schulz, Scoby. **Third row:** Scollick, J. Scott, L. Scott, R. Scott, Seal, Sealey, Seaton, Sebert, Sechler. **Second row:** Seelig, Seely, Seiler, Seifert, Sellon, Setter, G. Seymour, R. Seymour, Shoffer. **Bottom row:** Shondy, Shone, Shonnon, Shorp, Shorpe, J. Shover, S. Shover, Show, Sherlock.

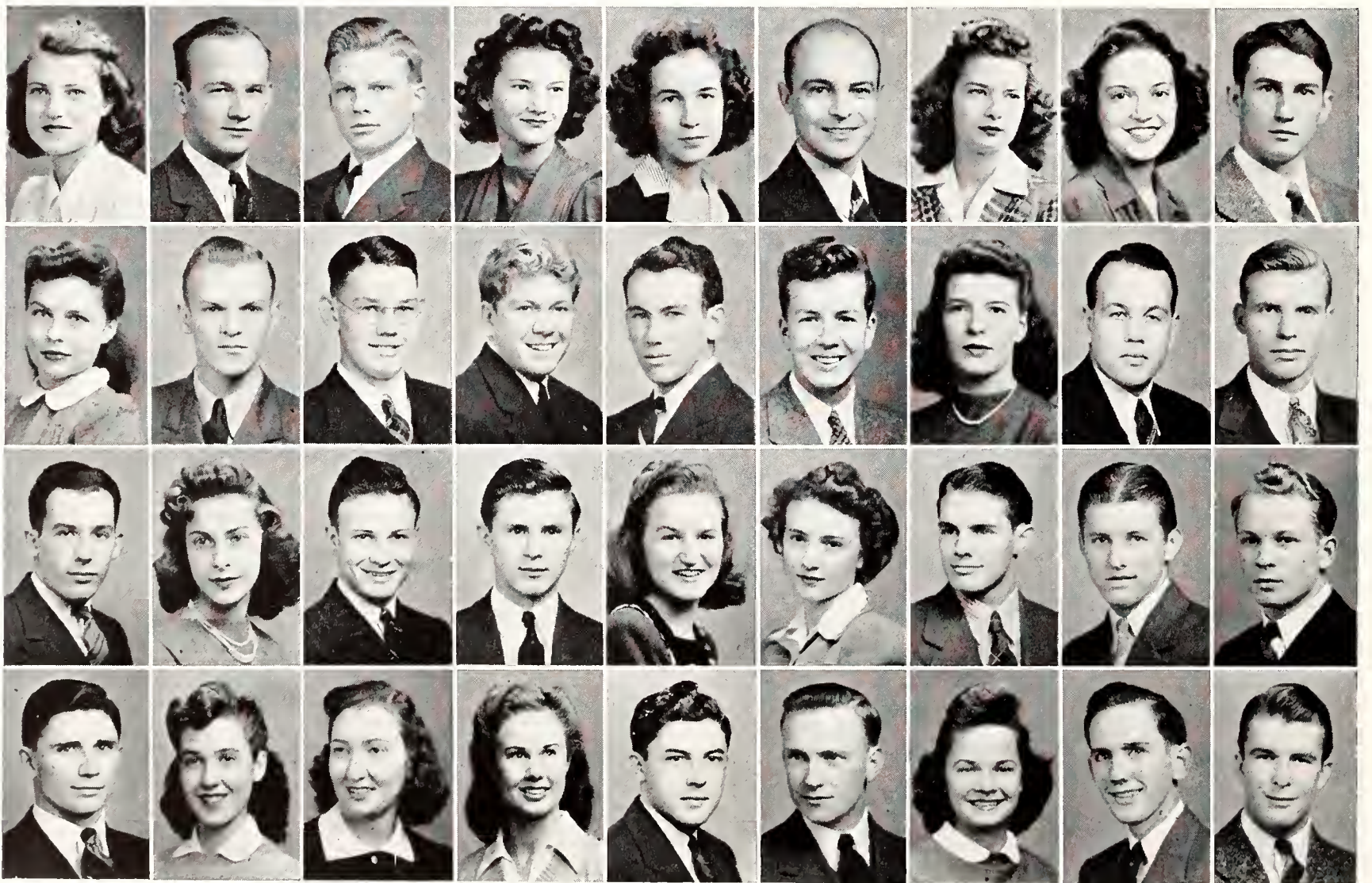

Seymour, George W. El Dorado
Sophomore in Engineering and Architecture

Seymour, Ralph D. Burden
Freshman in Engineering and Architecture

Shaffer, Laurence G. Kinsley
Freshman in Engineering and Architecture

Bottom Row

Shandy, Clarence L. Wakefield
Sophomore in Agriculture

Shane, Jean M. Junction City
Junior in General Science

Shannon, Mildred A. Hiawatha
Junior in Home Economics

Sharp, Betty Jeanne Kansas City
Sophomore in Home Economics

Sharpe, Jim D. Council Grove
Sophomore in General Science

Shaver, James H. Goodland
Sophomore in Agriculture

Shaver, Shirley Salina
Junior in Home Economics

Shaw, Robert E. Wichita
Freshman in Engineering and Architecture

Sherlock, Frederick E. St. Francis
Freshman in General Science

FRESHMEN

Top Row

Shideler, Margery E. Topeka
Sophomore in Home Economics

Shideler, Raymond H. Salina
Junior in Engineering and Architecture

Shields, Arlene L. Wamego
Freshman in Home Economics

Shields, Nadine Topeka
Junior in General Science

Shimer, Edith Roberta Topeka
Freshman in General Science

Shockey, L. Louise Winfield
Freshman in General Science

Shoemaker, Arlene M. Kansas City, Mo.
Junior in General Science

Shriver, Glenn L. Lake City
Junior in Agriculture

Shriver, Roy Raymond Gardner
Sophomore in Agriculture

Third Row

Shull, Doris M. Kansas City
Sophomore in General Science

Shupe, John W. Ford
Freshman in Engineering and Architecture

Siebert, Cecil R. Pretty Prairie
Sophomore in Engineering and Architecture

Siegele, Everett O. Princeton
Junior in Engineering and Architecture

Siegele, Harold L. Princeton
Freshman in Engineering and Architecture

Siemer, Ruth Elda Oxford
Freshman in General Science

Silady, Alexander F. Kansas City
Freshman in Engineering and Architecture

Simmons, Daryl M. Barnard
Freshman in Agriculture

Simmons, Dorothy M. Ashland
Freshman in Home Economics

Second Row

Sims, Mary Jane Parsons
Junior in Home Economics

Sirridge, Beth Topeka
Junior in General Science

Sitterley, Kemble U. Kansas City
Sophomore in Engineering and Architecture

Skinner, Ross D. Delphos
Freshman in General Science

Slater, Roberta J. Saffordville
Sophomore in Home Economics

Slinkman, Roger W. Pittsburg
Junior in Engineering and Architecture

Top row: M. Shideler, R. Shideler, A. Shields, N. Shields, Shimer, Shockey, Shoemaker, G. Shriver, R. Shriver. **Third row:** Shull, Shupe, Siebert, E. Siegele, H. Siegele, Siemer, Silady, Daryl Simmons, Dorothy Simmons. **Second row:** Sims, Sirridge, Sitterley, Skinner, Slater, Slinkman, Sluss, Smoll, Smick. **Bottom row:** B. Smith, E. Smith, F. Smith, H. D. Smith, J. H. Smith, J. B. Smith, J. M. Smith, K. Smith, L. T. Smith.

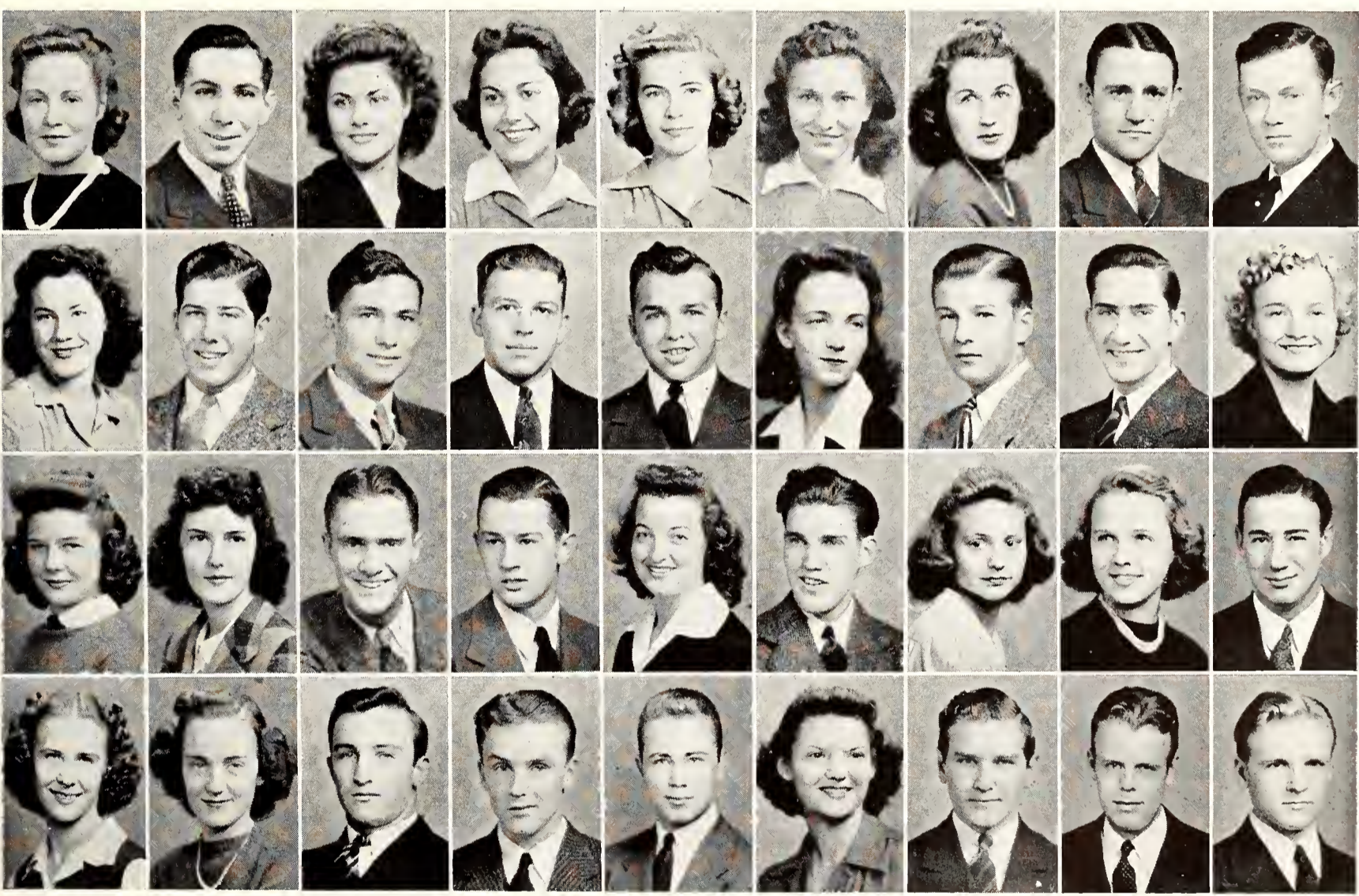

Sluss, Betty Jean El Dorado
Freshman in General Science

Small, Millie E. Conway Springs
Freshman in Home Economics

Smick, C. William Manhattan
Junior in General Science

Bottom Row

Smith, Betty R. Topeka
Sophomore in Home Economics

Smith, Elaine B. Manhattan
Freshman in Home Economics

Smith, Frank Charles Summerfield
Freshman in General Science

Smith, H. Darrell Hugoton
Freshman in Agriculture

Smith, Jack H. Lyons
Freshman in Engineering and Architecture

Smith, Jane Beverly Stilwell
Junior in General Science

Smith, Jo M. Neodesha
Sophomore in Engineering and Architecture

Smith, Kenneth G. Great Bend
Sophomore in Engineering and Architecture

Smith, Lloyd T. Great Bend
Sophomore in Engineering and Architecture

JUNIORS, SOPHOMORES,

Sm-
St

Top Row

Smith, Lucille Kansas City
Junior in General Science

Smith, Meryl Edith Colby
Freshman in General Science

Smith, Olive Maxine Kansas City
Sophomore in Home Economics

Smith, Opol McGinnis El Dorado
Junior in General Science

Smith, Patricia W. Quinter
Freshman in Home Economics

Smith, Phil R. Manhattan
Sophomore in General Science

Smith, Robert I. Manhattan
Junior in General Science

Smith, Robert N. Sterling
Freshman in Engineering and Architecture

Smith, Walter H. Shawnee
Sophomore in Agriculture

Third Row

Smith, Zeke R. Pittsburg
Junior in Engineering and Architecture

Smoll, Richard M. Wichita
Junior in Engineering and Architecture

Smoll, Ruth Elaine Wichita
Sophomore in Home Economics

Smull, Neil H. Bird City
Sophomore in Engineering and Architecture

Snapp, Edwin Belleville
Sophomore in General Science

Snapp, Harvey J. Belleville
Sophomore in Agriculture

Snyder, Warren C. Topeka
Sophomore in Engineering and Architecture

Socolofsky, Homer E. Manhattan
Sophomore in Engineering and Architecture

Soderberg, Winifred A. Manhattan
Sophomore in General Science

Second Row

Soelter, Ruth Elaine Wamego
Freshman in Home Economics

Sollenberger, Donald D. Manhattan
Sophomore in Engineering and Architecture

Somers, Ahda May Galva
Freshman in General Science

Somers, Audrey Berniece Galva
Freshman in General Science

Spalding, Alan R., Jr. Wichita
Junior in General Science

Speas, Vivian M. Sterling
Junior in Home Economics

Top row: L. Smith, M. Smith, Olive Smith, Opol Smith, P. W. Smith, P. R. Smith, R. J. Smith, R. N. Smith, W. Smith. **Third row:** Z. Smith, R. M. Smoll, R. E. Smoll, Smull, E. Snapp, H. Snapp, Snyder, Socolofsky, Soderberg. **Second row:** Soelter, Sollenberger, A. M. Somers, A. B. Somers, Spolding, Speas, D. Spencer, H. Spencer, B. Sperry. **Bottom row:** N. Sperry, Spiegel, Splitter, Spratt, Spring, Stoepli, Stoddard, H. Stogg, M. Stogg.

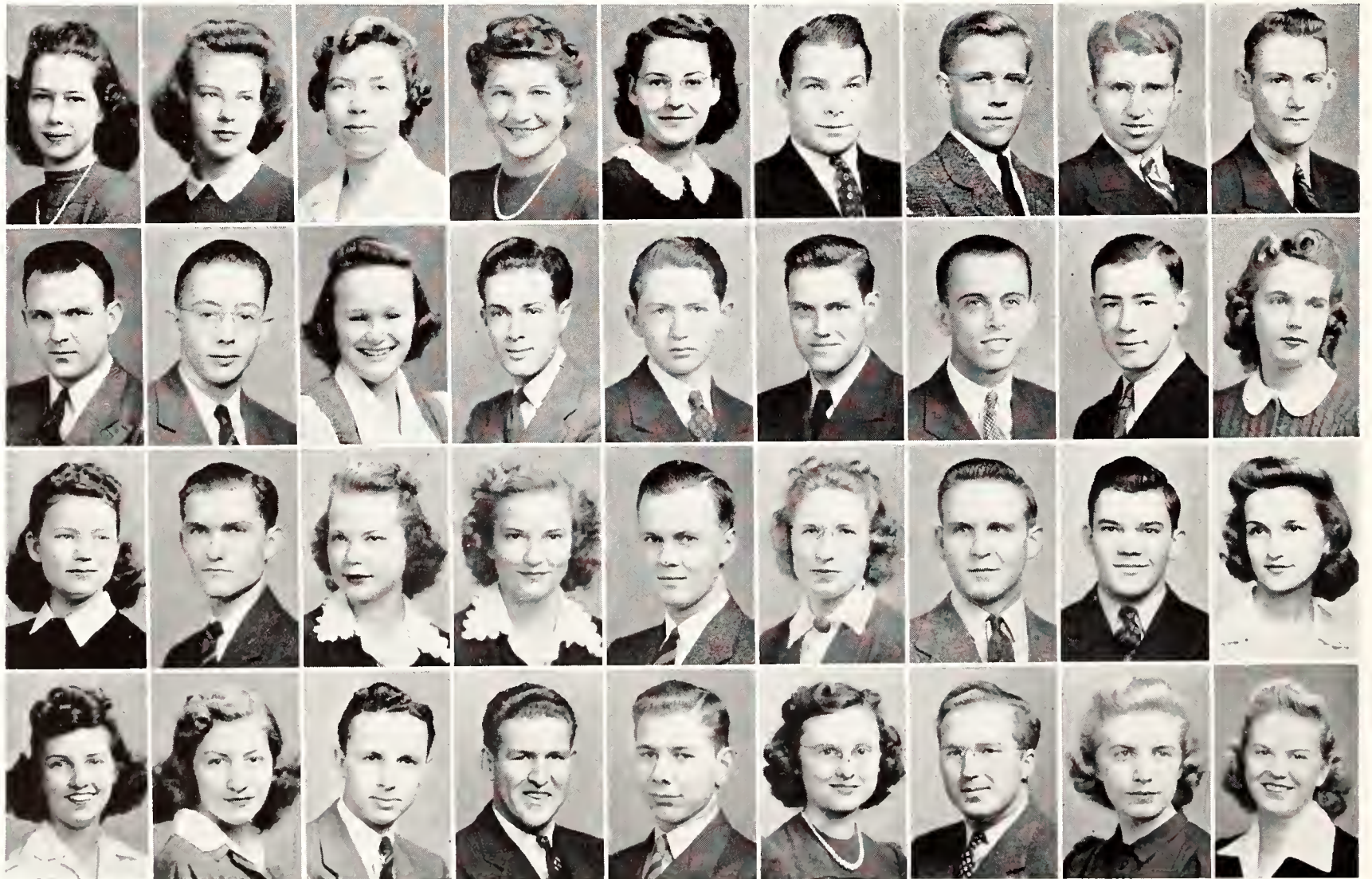

Spencer, Dale E. Oakley
Freshman in General Science

Spencer, Howard T. Concordia
Freshman in Agriculture

Sperry, Barbara J. Overland Park
Freshman in General Science

Bottom Row

Sperry, Nan L. Overland Park
Sophomore in Home Economics

Spiegel, Gloria M. Topeka
Junior in Home Economics

Splitter, Earl J. Frederick
Sophomore in Veterinary Medicine

Spratt, John M. Wichita
Freshman in General Science

Spring, Paul G. Sabetha
Freshman in General Science

Staepli, Wilma Marie Abilene
Sophomore in Home Economics

Stafford, Bob El Dorado
Sophomore in General Science

Stagg, Helen E. Manhattan
Junior in Home Economics

Stagg, Marguerite Manhattan
Junior in Home Economics

FRESHMEN

Top Row

Stallard, Helen Topeka
Junior in Home Economics

Stanley, Margaret Ann Wichita
Sophomore in General Science

Starr, Wayne R. Hiawatha
Junior in General Science

Stearns, A. Eugene Kingman
Sophomore in Engineering and Architecture

Stephens, Dale Jess Anness
Freshman in Engineering and Architecture

Stephens, George H. Cherokee
Freshman in Agriculture

Stephenson, Everett S. Wichita
Freshman in Engineering and Architecture

Stephenson, Lloyd Independence
Freshman in Veterinary Medicine

Sterling, William J. Hardtner
Freshman in Agriculture

Third Row

Sterns, Alice Jane Hiawatha
Junior in General Science

Stevenson, Carol M. Oberlin
Junior in Home Economics

Stevenson, Charlotte Ann Oberlin
Freshman in General Science

Stevenson, Lawrence G. Pomona
Freshman in Engineering and Architecture

Stevick, Margaret R. Nowata, Okla.
Junior in Home Economics

Stewart, Beth Wamego
Junior in General Science

Stewart, Betty M. Eskridge
Sophomore in Home Economics

Stewart, Clarence E. Hartford
Junior in General Science

Stewart, Jeral D. Wellington
Freshman in Agriculture

Second Row

Stewart, Margaret E. Kansas City, Mo.
Freshman in Home Economics

Stewart, William G. Colby
Freshman in Engineering and Architecture

Stiefel, Melvin J. Gypsum
Sophomore in Agriculture

Stiers, Don S. Alma
Freshman in Engineering and Architecture

Stiles, Frank C., Jr. Overland Park
Freshman in Engineering and Architecture

Stine, Lou Glasco
Junior in Home Economics

Top row: Stollord, Stonley, Storr, Stearns, D. Stephens, G. Stephenson, E. Stephenson, L. Stephenson, Sterling. **Third row:** Sterns, C. M. Stevenson, C. A. Stevenson, L. Stevenson, Stevick, B. Stewart, B. M. Stewart, C. Stewart, J. Stewart. **Second row:** M. Stewart, W. Stewart, Stiefel, Stiers, Stiles, Stine, B. Stinebough, H. Stinebough, Stockebrond. **Bottom row:** B. Stockwell, E. Stockwell, Stohs, Stomp, A. H. Stone, M. F. Stone, M. V. Stone, Strathman, C. Stratton.

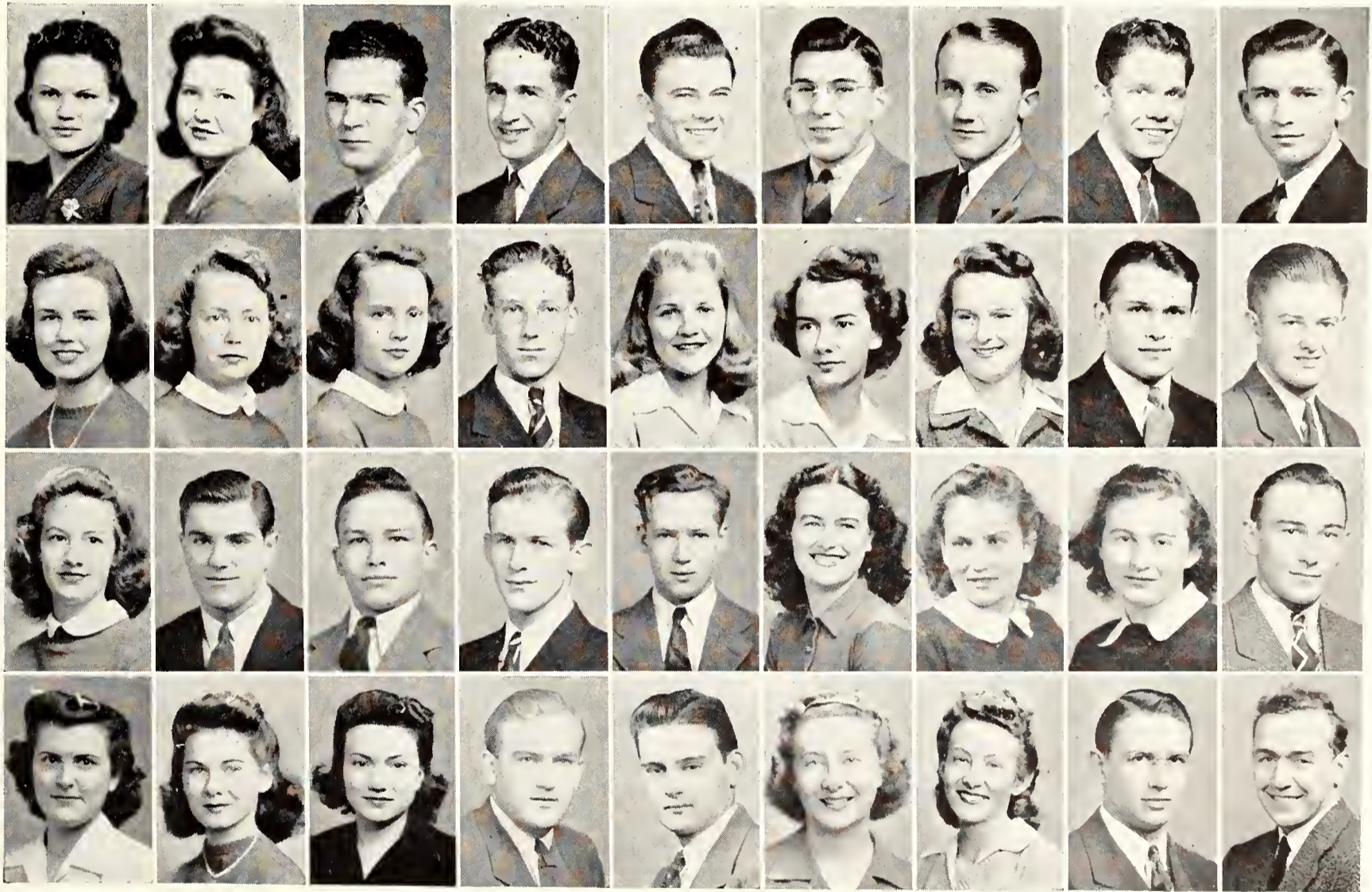

Stinebaugh, Barbara E. Princeton
Junior in Home Economics

Stinebaugh, Helen M. Princeton
Sophomore in Economics

Stockebrand, Thomas E. Yates Center
Junior in Agriculture

Bottom Row

Stockwell, Beth R. Manhattan
Junior in Home Economics

Stockwell, Evelyn L. Hutchinson
Freshman in Home Economics

Stohs, Delores A. Junction City
Sophomore in General Science

Stomp, Robert E. Chanute
Junior in Engineering and Architecture

Stone, Albert Hendrix Honolulu, Hawaii
Sophomore in General Science

Stone, Margaret E. Honolulu, Hawaii
Junior in General Science

Stone, Margaret F. Honolulu, Hawaii
Freshman in General Science

Strathman, Elmer H. Seneca
Freshman in Veterinary Medicine

Stratton, Clyde R. Greeneville, Tenn.
Junior in Engineering and Architecture

JUNIORS, SOPHOMORES,

Top Row

Stratton, Betty Jane Hartford
Freshman in Home Economics

Stratton, Lee M. Topeka
Junior in General Science

Stratton, Mary C. Celina, Ohio
Sophomore in Home Economics

Streator, Mary Alice Denton
Freshman in Home Economics

Streeter, William R. Kansas City
Freshman in General Science

Strickland, Andora L. Fort Dodge
Freshman in General Science

Strickler, Ivan K. Colony
Sophomore in Agriculture

Strong, Samuel J. Kansas City
Freshman in General Science

Strowig, Calvin A. Abilene
Freshman in General Science

Third Row

Stryker, Floyd J. Blue Rapids
Junior in Engineering and Architecture

Stucker, Marjorie L. Ottawa
Junior in General Science

Stude, John V. Copeland
Sophomore in Engineering and Architecture

Stuewe, Don A. Alma
Junior in General Science

Sturgeon, Mary Lea Sterling
Sophomore in Home Economics

Stutzman, Mildred A. Wakeeney
Junior in Home Economics

Suiter, Clanton T. Otis
Junior in Engineering and Architecture

Sundgren, Beatrice E. Falun
Freshman in Home Economics

Sundgren, Charles W. Hays
Freshman in General Science

Second Row

Sundgren, Norman E. Falun
Freshman in Agriculture

Sutton, Maxine Burrton
Junior in Home Economics

Swafford, James E. Fort Scott
Sophomore in Engineering and Architecture

Swalwell, Doris Kansas City, Mo.
Junior in Home Economics

Swan, Betty Jane Argonia
Freshman in Home Economics

Swan, Marjorie J. Manhattan
Sophomore in Home Economics

Top row: B. Stratton, L. Stratton, M. Stratton, Streator, Streeter, Strickland, Strickler, Strong, Strowig, Stutzman, Suiter, B. Sundgren, C. Sundgren. **Second row:** N. Sundgren, Suttan, Swafford, Swalwell, B. Swan, M. Swan, E. Swanson, R. Swanson, Swartzel. **Bottom row:** Swengel, Swenson, Swift, Swim, Swisher, Symns, Tallman, Tanner, Tarkowski.

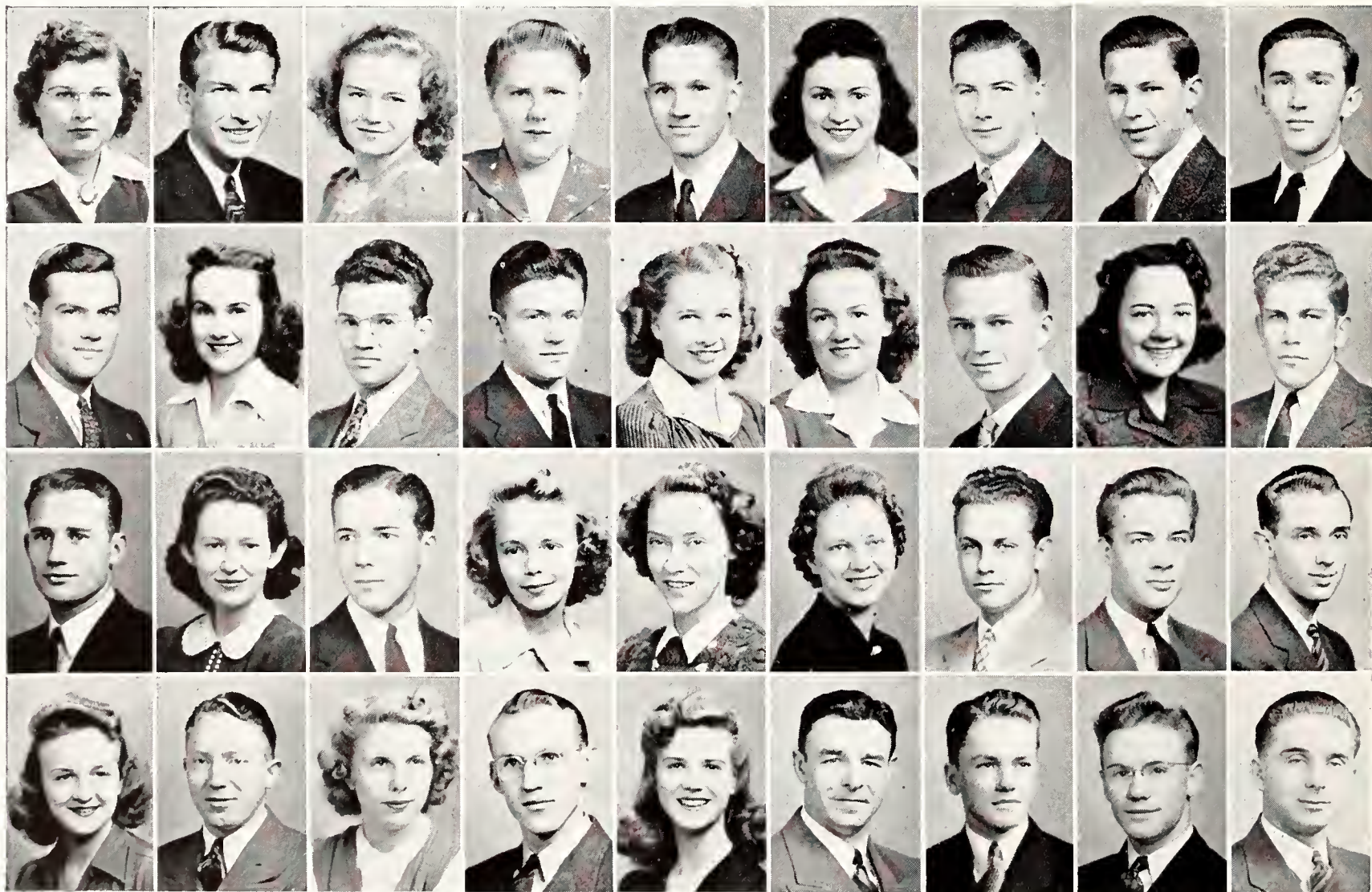

Swanson, Ernest E., Jr. Kansas City
Junior in Engineering and Architecture

Swanson, Richard S. Concordia
Freshman in Engineering and Architecture

Swartzel, Richard H. Kansas City, Mo.
Sophomore in General Science

Bottom Row

Swengel, Sherley June Wichita
Freshman in General Science

Swenson, Melvin J. Concordia
Junior in Veterinary Medicine

Swift, Margaret Adelaide Holton
Freshman in Home Economics

Swim, William A. Wichita
Junior in Engineering and Architecture

Swisher, Doris Mae Greensburg
Freshman in Home Economics

Symns, J. Carlyle Hutchinson
Junior in Veterinary Medicine

Tallman, Wayne A. Lewis
Sophomore in Engineering and Architecture

Tanner, Wiley B. St. John
Freshman in Veterinary Medicine

Tarkowski, Bernard J. Belleville
Freshman in General Science

St-
To

FRESHMEN

Top Row

Taubeneck, Frances I. Neodesha
Sophomore in Home Economics

Taylor, Dorothy W. Goodland
Freshman in Home Economics

Taylor, J. Donald Kinsley
Sophomore in General Science

Taylor, Julia L. Colby
Freshman in General Science

Taylor, June L. Manhattan
Sophomore in General Science

Taylor, Ocie Alice Tribune
Junior in Home Economics

Taylor, Rex R. Hillsboro
Junior in Engineering and Architecture

Taylor, Warren L. Manhattan
Freshman in General Science

Teeter, Virgil L. Hutchinson
Freshman in Engineering and Architecture

Third Row

Templeton, Vance N. Logan
Freshman in General Science

Tendick, Wilbur B. Kismet
Junior in Agriculture

Teply, Donald R. Hanover
Sophomore in General Science

Terrill, Iantha A. Hutchinson
Freshman in General Science

Tessendorf, Verda Rose Onaga
Sophomore in Home Economics

Theobald, Harry E. Yates Center
Freshman in Agriculture

Theye, Emily J. Emporia
Junior in Home Economics

Thies, William M., Jr. Marion
Sophomore in Veterinary Medicine

Thom, Roma M. Oakley
Sophomore in Home Economics

Second Row

Thomas, Adrian A. Ludell
Freshman in Engineering and Architecture

Thomas, Emma Lou Hartford
Sophomore in Home Economics

Thomas, Glenn S. Medicine Lodge
Sophomore in Agriculture

Thomasson, Jack R. Belleville
Junior in General Science

Thompson, Avis Marie Hays
Junior in Home Economics

Thompson, Charles D. Westphalia
Junior in Agriculture

Top row: Taubeneck, D. Taylor, J. D. Taylor, Julio Taylor, June Taylor, O. Taylor, R. Taylor, W. Taylor, Teeter. **Third row:** Templeton, Tendick, Teply, Terrill, Tessendorf, Theobald, Theye, Thies, Thom. **Second row:** A. Thomas, E. Thomas, G. Thomas, Thomasson, A. Thompson, C. Thompson, E. Thompson, F. Thompson, H. Thompson. **Bottom row:** K. Thompson, L. Thompson, V. Thompson, Timma, Tippet, Tipton, G. Tjoden, M. Tjoden, Toburen.

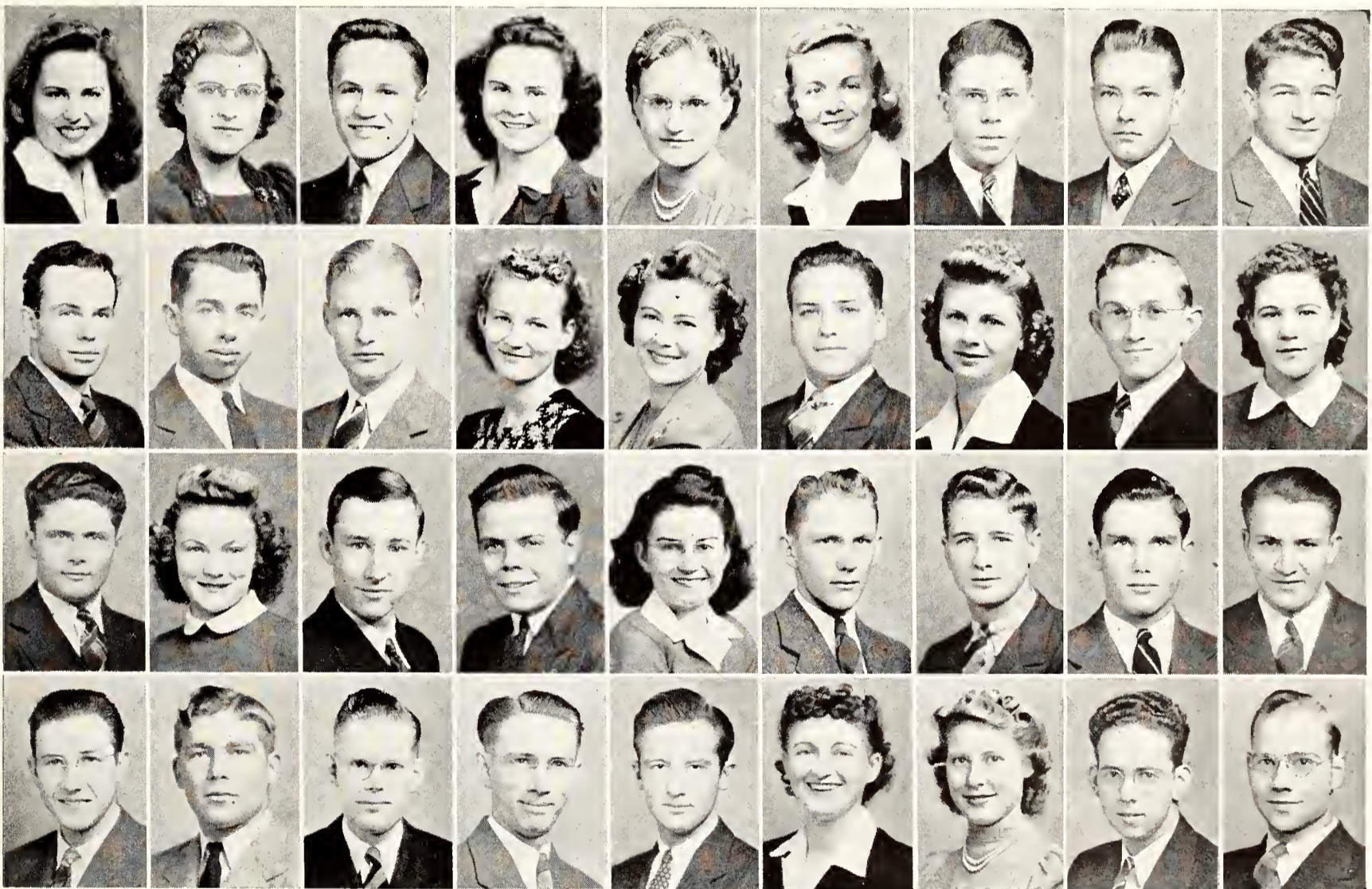

Thompson, Everett D. Hunter
Freshman in Engineering and Architecture

Thompson, Foy Nelson Harper
Sophomore in Engineering and Architecture

Thompson, Herbert C. Ellinwood
Sophomore in Engineering and Architecture

Bottom Row

Thompson, Kenneth W. Phillipsburg
Freshman in Engineering and Architecture

Thompson, Loren W. Harper
Sophomore in General Science

Thompson, Victor C. Ozawkie
Junior in Agriculture

Timma, Donald L. Manhattan
Sophomore in General Science

Tippet, Olin L. Kansas City
Sophomore in Agriculture

Tipton, Isabel H. Glen Elder
Freshman in Home Economics

Tjaden, Gladys B. Wichita
Freshman in Home Economics

Tjaden, Maurice E. Clearwater
Junior in Engineering and Architecture

Toburen, Earl A. Abilene
Sophomore in Engineering and Architecture

JUNIORS, SOPHOMORES,

To-
Wa

Top Row

Todd, Nancy Fort Riley
Sophomore in General Science

Toews, Virginia Ruth Inman
Junior in Home Economics

Toevs, Donald E. Newton
Freshman in Engineering and Architecture

Tolson, Keith Johnson
Junior in Agriculture

Tomlins, Frank R. Wellington
Freshman in General Science

Totten, David E. Clifton
Junior in Engineering and Architecture

Townley, Patricia Abilene
Junior in Home Economics

Townley, Roberta M. Abilene
Freshman in Home Economics

Townsley, Russell Great Bend
Junior in General Science

Third Row

Trapp, Cora Ida Waldo
Freshman in Home Economics

Tribble, Robert Soldier
Freshman in Engineering and Architecture

Trindle, James J. Hugoton
Junior in Engineering and Architecture

Tripp, Charles S. Burlington
Freshman in Engineering and Architecture

Truan, Florence Ada Hays
Junior in Home Economics

Turner, Terrence B. Colby
Sophomore in Engineering and Architecture

Turtle, Howard R., Jr. Quinter
Junior in Engineering and Architecture

Twiehaus, Viola E. Independence, Mo.
Junior in Home Economics

Tysor, Max K. Garden City
Junior in Engineering and Architecture

Second Row

Ukena, Wayne H. Robinson
Freshman in Agriculture

Ulrey, Marcella Rae West Mineral
Junior in Home Economics

Umberger, Dean A. Rozel
Sophomore in Engineering and Architecture

Underwood, Robert D. Manhattan
Sophomore in General Science

Unrein, Gerald A. Hays
Sophomore in Engineering and Architecture

Upham, James A. Junction City
Junior in Agriculture

Top row: Todd, Toews, Toevs, Tolson, Tomlins, Totten, P. Townley, R. Townley, Townsley. **Third row:** Tropp, Tribble, Trindle, Tripp, Truan, Turner, Turtle, Twiehaus, Tysor. **Second row:** Ukeno, Ulrey, Umberger, Underwood, Unrein, J. Uphom, R. Upham, Utermohlen, W. L. Vonce. **Bottom row:** W. I. Vance, Vonce, Von Daele, Vonderlip, Von Horn, Von Leewen, Von Metre, Von Petten, Vonskike.

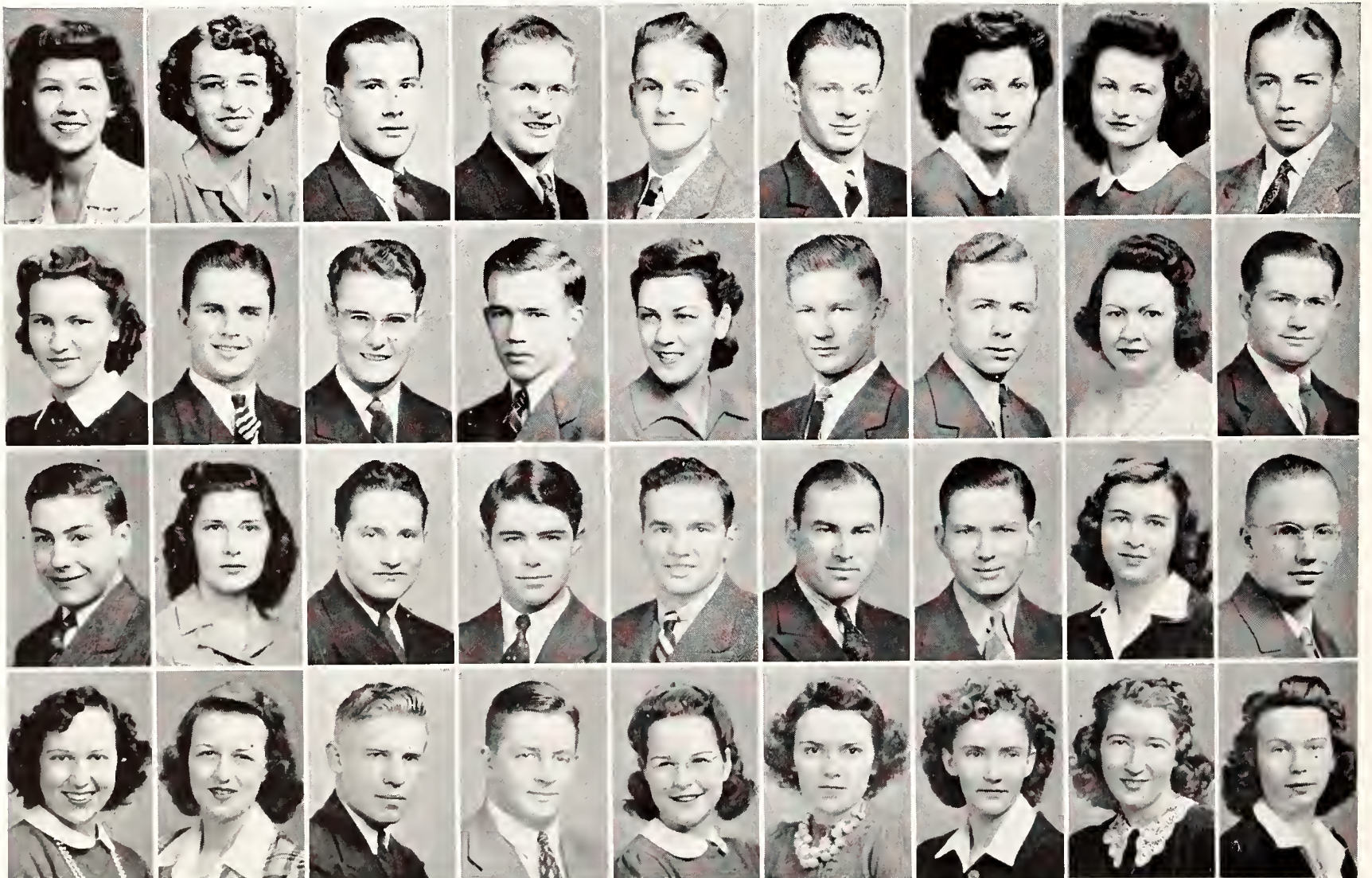

Upham, Roy W. Junction City
Junior in Veterinary Medicine

Utermohlen, Marilyn L. Kansas City
Junior in Home Economics

Vance, Warren L. Mankato
Freshman in Engineering and Architecture

Bottom Row

Vance, Wilma Irene Kansas City, Mo.
Freshman in Home Economics

Vancel, Josephine White Water
Junior in Home Economics

Van Daele, Morris A. Olathe
Junior in Agriculture

Vanderlip, Herbert D. Manhattan
Sophomore in Agriculture

Van Horn, Margaret Jean Larned
Junior in Home Economics

Van Leewen, Sibyl Fay Vesper
Freshman in General Science

Van Metre, Audrey L. Sublette
Freshman in Home Economics

Van Petten, Ruth Marie Washington
Sophomore in Home Economics

Vanskike, Mary Ruth Arkansas City
Junior in Home Economics

FRESHMEN

Top Row

Van Winkle, Richard J. Manhattan
Freshman in Agriculture

Vasconcells, L. Jean Ellsworth
Freshman in General Science

Vavroch, James H. Oberlin
Junior in Engineering and Architecture

Vawter, Rufus L. Coffeyville
Sophomore in Engineering and Architecture

Venning, Virginia Lee Concordia
Freshman in Home Economics

Vicory, Harold B. Greenleaf
Sophomore in General Science

Vincent, Merna Dee Alden
Junior in Home Economics

Vining, Theodore C. Horton
Junior in Engineering and Architecture

Vinson, Harry W. Garfield
Freshman in Engineering and Architecture

Third Row

Vogt, Elmer Meade
Freshman in General Science

Volkman, Harold R. Lyons
Sophomore in Engineering and Architecture

Von Unwerth, Hans Kansas City, Mo.
Junior in Engineering and Architecture

Vytlacil, Wesley Republic
Freshman in General Science

Waggoner, Grant Baxter Springs
Junior in Engineering and Architecture

Wagner, Page Webster Groves, Mo.
Junior in Engineering and Architecture

Wagoner, Joyce K. Blue Rapids
Junior in General Science

Wakeman, Warren W. Wathena
Sophomore in Agriculture

Waldron, Robert D. Winfield
Freshman in Engineering and Architecture

Second Row

Walker, Frances E. El Dorado
Junior in General Science

Walker, Howard W. Smith Center
Freshman in Engineering and Architecture

Walker, Roy H., Jr. Manhattan
Sophomore in Engineering and Architecture

Top row: Van Winkle, Vasconcells, Vavroch, Vawter, Venning, Vicary, Vincent, Vining, Vinson. **Third row:** Vogt, Volkman, Von Unwerth, Vytlacil, Waggoner, Wagner, Wagoner, Wakeman, Waldron. **Second row:** F. Walker, H. Walker, R. Walker, V. Walker, A. Wallace, J. Wallace, R. Wallace, Walling, Walls. **Bottom row:** G. Walters, C. Walters, Walton, Wampler, Wandt, Ward.

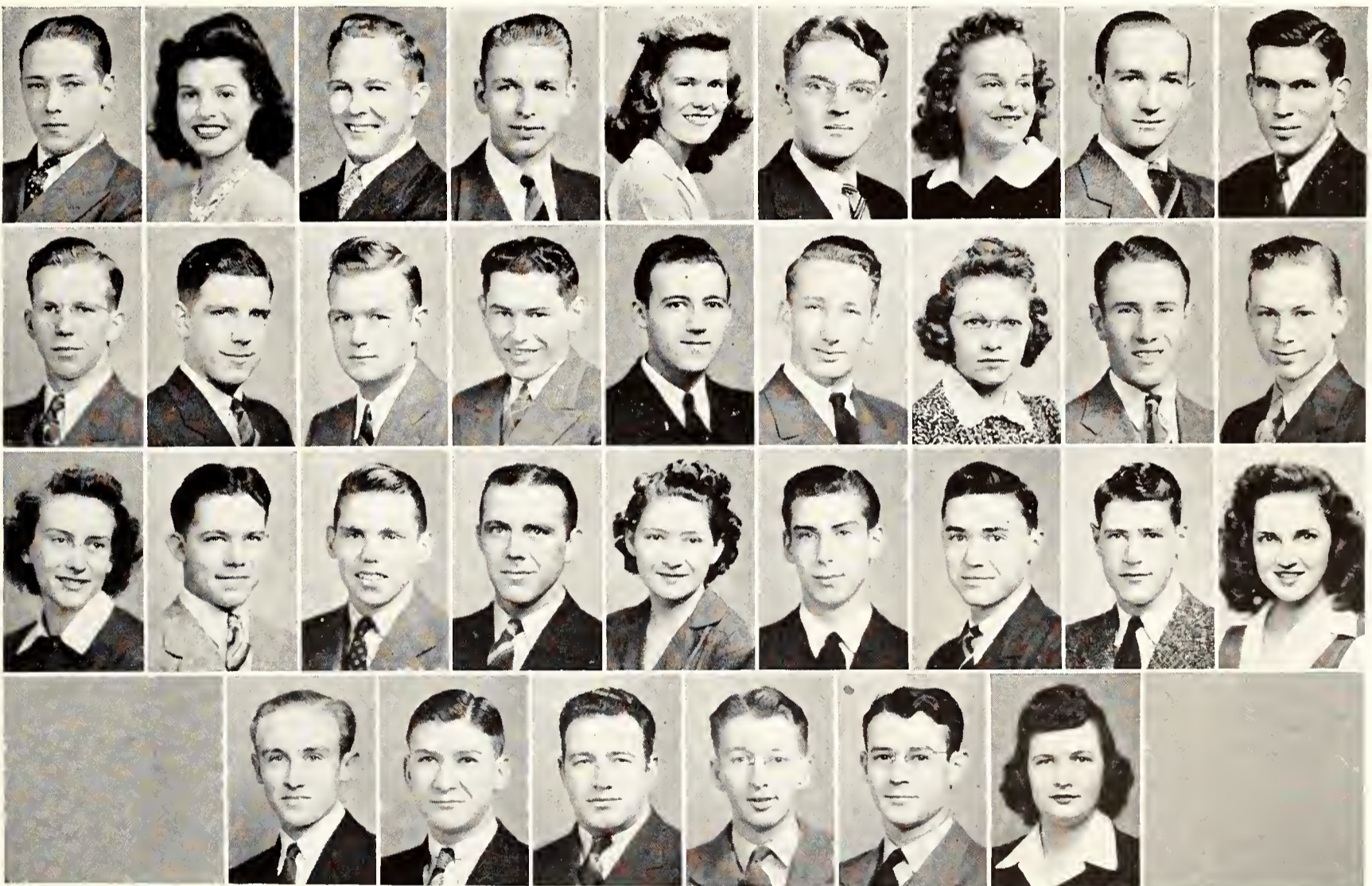

Walker, Virgil R. Manhattan
Junior in Engineering and Architecture

Wallace, Alice L. Plains
Freshman in Home Economics

Wallace, John P. Ottawa
Freshman in Engineering and Architecture

Wallace, Robert L. Colby
Junior in Agriculture

Walling, Thurman Wichita
Freshman in Engineering and Architecture

Walls, Frances Elaine El Dorado
Freshman in General Science

Bottom Row

Walters, Gene A. Kinsley
Sophomore in Engineering and Architecture

Walters, Clarence R. Chase
Freshman in Engineering and Architecture

Walton, Theodore P. Manhattan
Junior in Engineering and Architecture

Wampler, Galen W. Minneapolis
Sophomore in General Science

Wandt, Robert R. Norton
Sophomore in Engineering and Architecture

Ward, Laura Belle Arkansas City
Sophomore in Home Economics

JUNIORS, SOPHOMORES,

Top Row

Ward, Wayne H. Elmdale
Sophomore in Agriculture

Warders, Janice A. Marysville
Freshman in General Science

Warner, Earlene E. Glasco
Freshman in Home Economics

Warner, Raymond E. Glasco
Sophomore in Engineering and Architecture

Warren, Margery K. Jennings
Freshman in Home Economics

Watkins, Charles E. Kiowa
Freshman in Agriculture

Watkins, James W. Manhattan
Junior in General Science

Watt, Beth Virginia Harper
Sophomore in Home Economics

Weary, James P. Junction City
Freshman in Engineering and Architecture

Third Row

Weatherby, Glenn Neodesha
Junior in Engineering and Architecture

Weaver, Kenneth B. Mullinville
Sophomore in Agriculture

Webb, Lowell M. Beverly
Junior in Veterinary Medicine

Webster, Olive Lorene Burrton
Junior in Home Economics

Wedman, Elwood E. Harper
Freshman in General Science

Weedin, Wilbur F. Marysville
Freshman in Agriculture

Weeks, Esther Anne Fort Scott
Junior in Home Economics

Weible, Robert M. Coffeyville
Sophomore in Engineering and Architecture

Weigand, Barbara M. Manhattan
Junior in Home Economics

Second Row

Weigand, Ruth L. Topeka
Junior in General Science

Weir, Glenn A. Hazelton
Sophomore in Agriculture

Weir, John R. Genda Springs
Junior in Agriculture

Top row: Ward, Warders, R. Warner, E. Warner, Warren, C. Watkins, J. Watkins, Watt, Weary. **Third row:** Weatherby, Weaver, Webb, Webster, Wedman, Weedin, Weeks, Weible, B. Weigand. **Second row:** R. Weigand, G. Weir, J. Weir, Weissbeck, Welling, Wells, Welsh, C. Wempe, L. Wempe. **Bottom row:** Wendland, Wenrich, Werner.

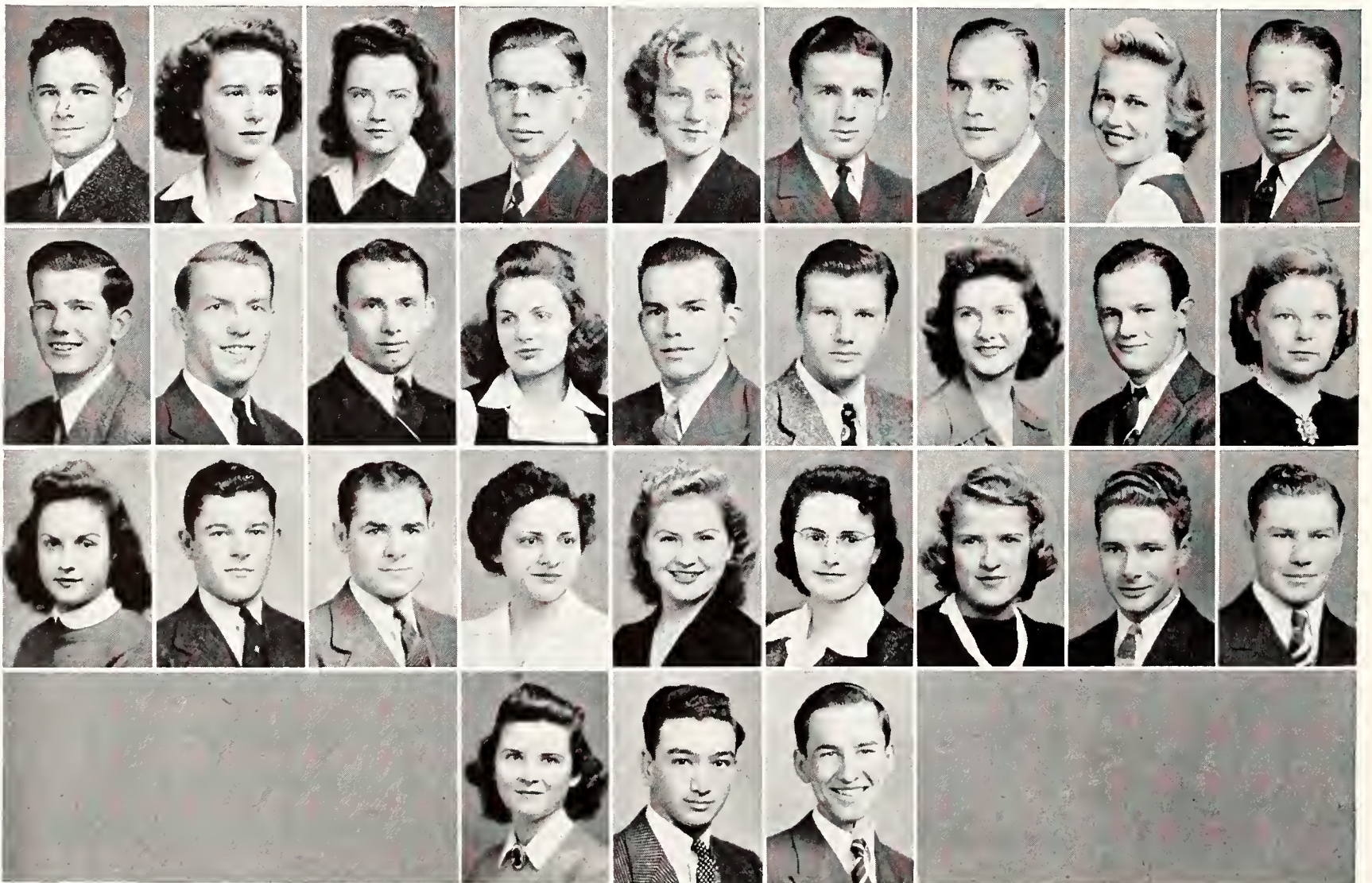

Weissbeck, Annette B. Meriden
Sophomore in Home Economics

Welling, Nesis L. Paradise
Sophomore in Home Economics

Wells, Lucy Catherine Stockton
Freshman in Home Economics

Welsh, Betty Lou Kansas City, Mo.
Junior in Home Economics

Wempe, Charles M. Seneca
Sophomore in Veterinary Medicine

Wempe, Leo R. Frankfort
Sophomore in Veterinary Medicine

Bottom Row

Wendland, Betty Randolph
Junior in Home Economics

Wenrich, Max M. Oxford
Junior in Agriculture

Werner, Frank D. Junction City
Sophomore in Engineering and Architecture

Wa-
Wi

FRESHMEN

Top Row

Werts, Edith Jean Smith Center
Sophomore in General Science

Werts, Merrill H. Smith Center
Sophomore in General Science

Wertz, Wesley H. Quinter
Freshman in Veterinary Medicine

West, Mary Jean Hartford
Junior in General Science

Westmacott, Thomas Chase
Junior in General Science

Weybrew, Benjamin B. Wamego
Junior in General Science

White, Marjorie L. Soldier
Sophomore in Home Economics

White, Ollie W. Peru
Freshman in Engineering and Architecture

White, Robert Liberal
Freshman in General Science

Third Row

White, William J. Liberal
Freshman in General Science

Whitehair, Norman V. Abilene
Junior in Agriculture

Whiteside, Howard E. Neodesha
Junior in Engineering and Architecture

Whitlow, Dorothy H. Randolph
Freshman in General Science

Whitnah, John C. Manhattan
Sophomore in General Science

Whitney, Betty I. Manhattan
Freshman in General Science

Wichers, Henry W. Manhattan
Freshman in General Science

Wick, Eugena L. Hunter
Sophomore in Home Economics

Wick, Mary Jane Hutchinson
Junior in General Science

Second Row

Wicke, Louise Menlo
Freshman in Home Economics

Wieland, William K. Stockton
Sophomore in Agriculture

Wiggins, Berniece Lawrence
Sophomore in Agriculture

Top row: E. Werts, M. Werts, Wertz, West, Westmacott, Weybrew, M. White, O. White, R. White. **Third row:** W. White, Whitehair, Whiteside, Whitlow, Whitnah, Whitney, Wichers, E. Wick, M. Wick. **Second row:** Wicke, Wieland, Wiggins, Wilcox, Wilds, B. Wiley, R. Wiley, Wilkins, Wilkinson. **Bottom row:** B. Williams, C. Williams, E. Williams.

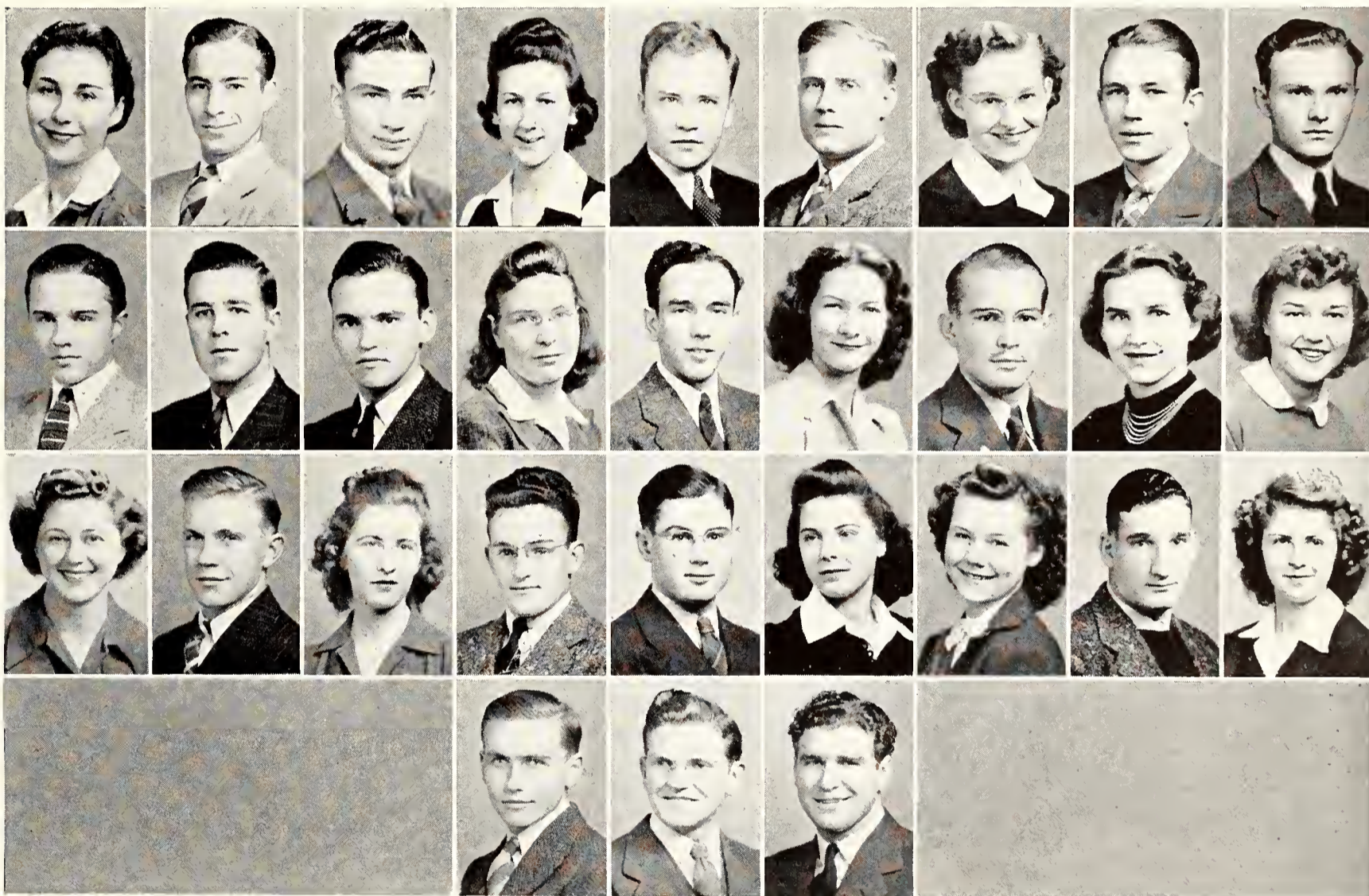

Wilcox, Carmen K. Minneapolis
Freshman in General Science

Wilds, Neff E. Collyer
Freshman in Agriculture

Wiley, Betty Lou Tonganoxie
Junior in Home Economics

Wiley, Rosemary L. Kansas City, Mo.
Junior in General Science

Wilkins, Lysle M. Delphos
Junior in Veterinary Medicine

Wilkinson, Norma Lee Stafford
Freshman in Home Economics

Bottom Row

Williams, Bernard A. Geneseo
Sophomore in Engineering and Architecture

Williams, Clyde C. Manhattan
Freshman in General Science

Williams, Earl E. Dodge City
Sophomore in General Science

JUNIORS, SOPHOMORES,

Wi-
Zo

Top Row

Williams, Frances A. Marion
Sophomore in Home Economics

Williams, Jack O. Neodesha
Freshman in Engineering and Architecture

Williams, James J. Lyons
Junior in Engineering and Architecture

Williams, Nancy Topeka
Junior in General Science

Williams, Patricia Claire Wichita
Freshman in General Science

Williams, Wendell H. Fredonia
Sophomore in General Science

Willis, Donald W. Manhattan
Junior in Engineering and Architecture

Willis, Edith H. Manhattan
Freshman in Home Economics

Willis, Mary Marjorie Newton
Junior in General Science

Third Row

Wilson, Betty May Valley Center
Sophomore in General Science

Wilson, Chase C., Jr. Mulvane
Sophomore in Veterinary Medicine

Wilson, Donna Dell Manhattan
Freshman in Home Economics

Wilson, Dorothy L. Lawrence
Sophomore in Home Economics

Wilson, Edith Mary Carlton
Sophomore in Home Economics

Wilson, Esther Mae Anthony
Freshman in Home Economics

Wilson, Ethel J. Quenemo
Sophomore in Home Economics

Wilson, Henry W. Hoisington
Freshman in Engineering and Architecture

Wilson, Jack H. Burrton
Junior in Agriculture

Second Row

Wilson, James A. Winfield
Sophomore in Engineering and Architecture

Wilson, Robert L. Wellington
Sophomore in General Science

Wilson, Robert R. Council Grove
Sophomore in Engineering and Architecture

Top row: F. Williams, J. O. Williams, J. J. Williams, N. Williams, P. Williams, W. Williams, D. Willis, E. Willis, M. Willis. **Third row:** B. Wilson, C. Wilson, D. D. Wilson, D. L. Wilson, Edith Wilson, Esther Wilson, Ethel Wilson, H. Wilson, J. H. Wilson. **Second row:** J. A. Wilson, R. L. Wilson, R. R. Wilson, Wine-
troub, Wing, Wingrove, Winkler, Winter, B. Winters. **Bottom row:** J. Winters, D. Wolf, E. Wolf.



Winetroub, Leland S. Leavenworth
Sophomore in General Science

Wing, Martin L. Iuka
Junior in Engineering and Architecture

Wingrave, Lois Marie Severy
Freshman in Home Economics

Winkler, Sara L. Manhattan
Junior in General Science

Winter, Romola Sublette
Sophomore in Home Economics

Winters, Buford D. Parsons
Junior in Veterinary Medicine

Bottom Row

Winters, John C. Kansas City
Freshman in Engineering and Architecture

Wolf, Dorothy Ann Gardner
Freshman in Home Economics

Wolf, E. Virginia Gardner
Junior in Home Economics

FRESHMEN

Top Row

Wolfram, Dale G. Whitewater, Wis.
Freshman in Agriculture

Wood, Aletha A. Mayetta
Sophomore in Home Economics

Wood, Anabel Mayetta
Freshman in Home Economics

Wood, Chester B. Trousdale
Sophomore in Agriculture

Wood, Donald R. Trousdale
Junior in Agriculture

Wood, Leonard E. Burr Oak
Freshman in Engineering and Architecture

Wood, Mary Elaine Overland Park
Freshman in Home Economics

Wood, Robert G. Kansas City, Mo.
Sophomore in Agriculture

Woods, Ernest E., Jr. Kansas City, Mo.
Sophomore in General Science

Third Row

Woods, Marilyn L. Clearwater
Sophomore in Home Economics

Woodward, E. Maurine Manhattan
Freshman in Home Economics

Worcester, Ava June Hill City
Freshman in Home Economics

Workman, Waldron C. Belleville
Sophomore in General Science

Worthington, Charles A. Lecompton
Sophomore in Agriculture

Worwag, Alma Grace Sabetha
Sophomore in General Science

Wray, Emily Lawrence
Junior in Home Economics

Wright, Austin C. Norwich
Freshman in Agriculture

Wright, E. Metz Salina
Sophomore in General Science

Second Row

Yapp, Robert Manhattan
Freshman in General Science

Yapp, Virginia Manhattan
Junior in Home Economics

Yelley, Clifford R. El Dorado
Junior in Engineering and Architecture

Top row: Wolfram, A. A. Wood, A. Wood, C. Wood, D. Wood, L. Wood, M. Wood, R. Wood, E. Woods. **Third row:** M. Woods, Woodward, Worcester, Workman, Worthington, Worwag, Wroy, A. Wright, M. Wright. **Second row:** R. Yopp, V. Yopp, Yelley, Yeo, York, J. Young, W. Young, Zornowski, Zellner. **Bottom row:** Zibell, Zimmermon, Zollinger.

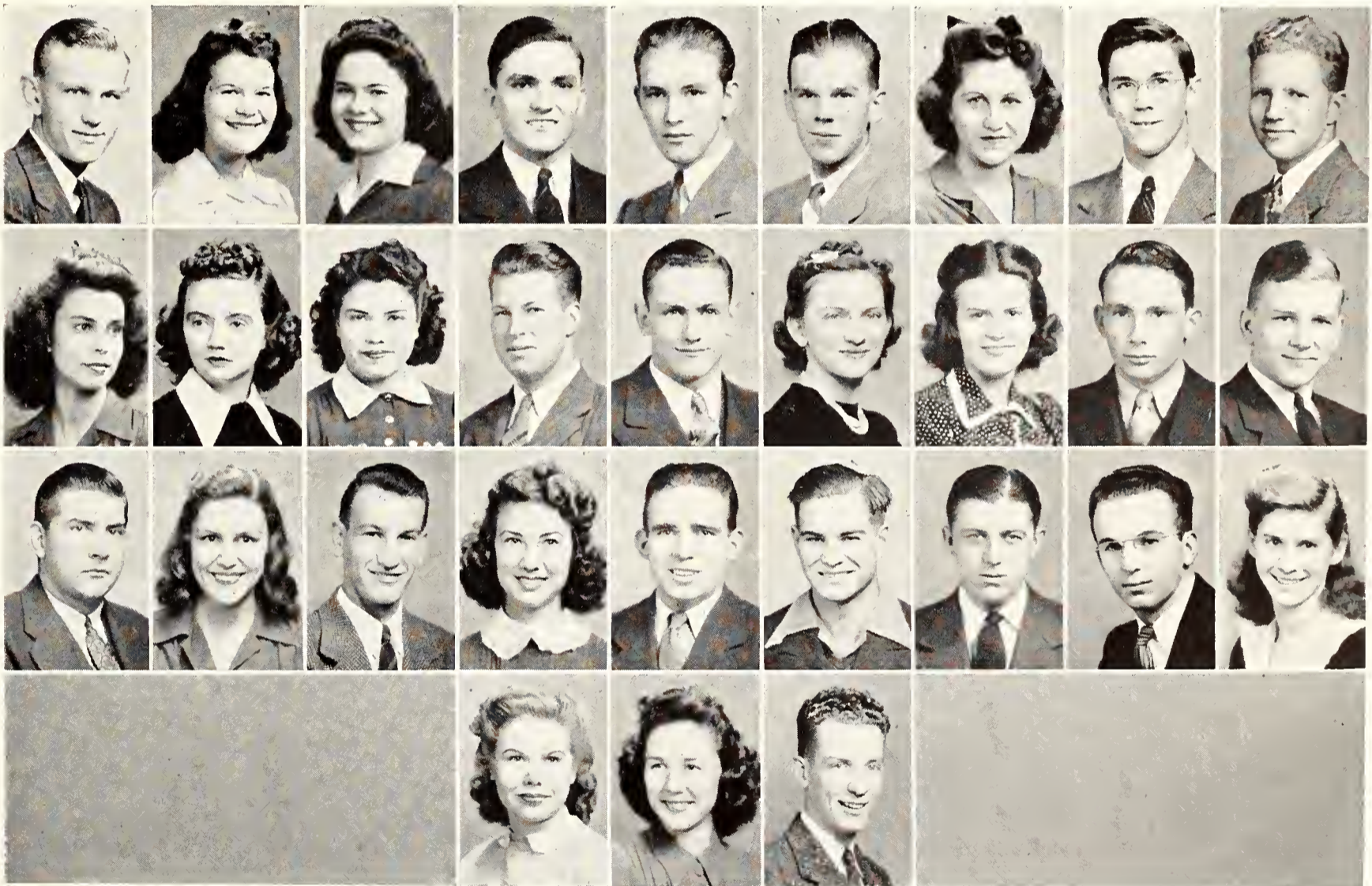

Yeo, Ellen, Manhattan
Sophomore in Home Economics

York, Ben Manhattan
Junior in Agriculture

Young, John S. Ottawa
Freshman in Engineering and Architecture

Young, William P. Kansas City
Freshman in General Science

Zarnowski, Clarence E. Newton
Freshman in Agriculture

Zellner, Patricia Kansas City
Freshman in Home Economics

Bottom Row

Zibell, Frances Jean Holton
Freshman in Home Economics

Zimmerman, Maxine Belle Plaine
Junior in Home Economics

Zollinger, Joe E. Junction City
Freshman in Engineering and Architecture



The Conga takes a beating (above) as Ben Shambaugh shows his vet classmates how it's done at the Jr. A.V.M.A. fall party . . . Petrena Addington (right) demonstrates the gentle art of riding a saw-horse at the home ec-ag mixer . . . A General Motors representative (below) freezes ice cream, fries an egg and reads the morning paper at the Preview of Progress exhibition . . . Shirley Shaver (below, center) is crowned "Miss Manhattan" . . . Advanced R.O.T.C. students (below, right) hang Hitler in effigy as a plug for the Military ball.

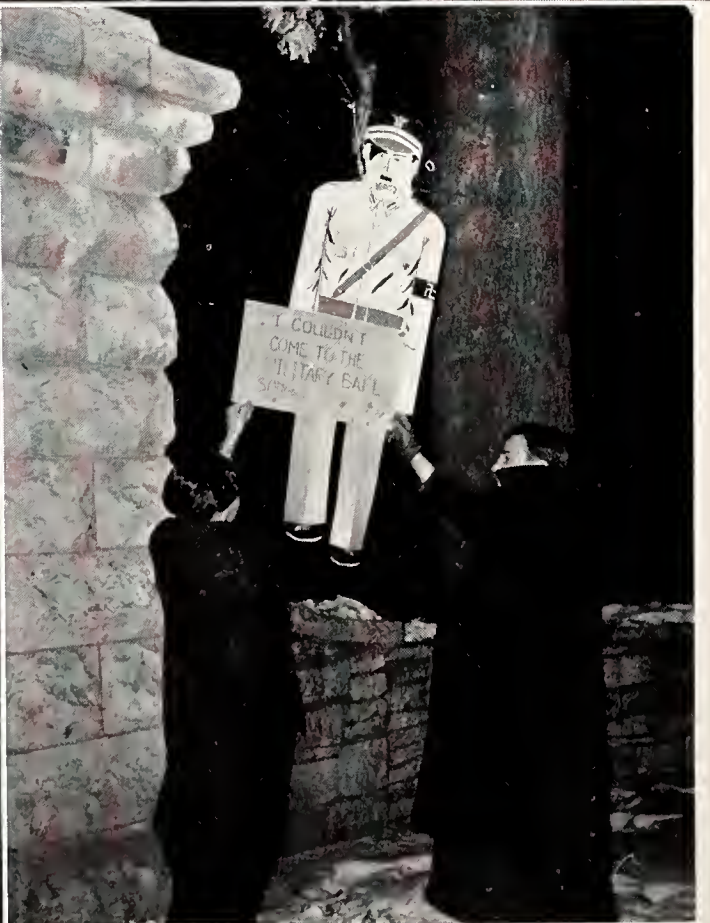

The Activities







MILITARY

FINE ARTS

PUBLICATIONS

BEAUTY QUEENS

RELIGIOUS ORGANIZATIONS

INDEPENDENT HOUSES

ATHLETICS

by E. T. Keith

WAR GRIPS K.S.

R.O.T.C. Training Takes on New Meaning as Nation Enters Combat

DECEMBER 7, 1941.—Military training took on a new light today at Kansas State College as surprise attacks were made upon Pearl Harbor and the nation's fortifications in the Philippines.

For 1,200 men in olive drab and 200 officers of this unit of Reserve Officers' Training Corps the oath of allegiance held a new meaning. The oath "I do solemnly swear that I will support and defend the Constitution of the United States against all enemies, foreign and domestic . . ." was actually put to the test this year as war gripped the United States.

Lt.-Col. James K. Campbell, Infantry, United States Army, is head of the Kansas State R.O.T.C. unit this year. Before coming here in 1937, he was with the 11th Infantry at Fort Benjamin Harrison, Indiana. Previous to this assignment he was with the 27th Infantry in Hawaii. Working with a staff of nine commissioned officers, he influences the life of each basic R.O.T.C. student on the campus.



VIGOROUS, DYNAMIC, ARE words often used to describe Lt.-Col. James K. Campbell, commandant of the Kansas State College R.O.T.C. unit.

MILITARY DEPARTMENT—Back row: 1st Lt. Ernest Jessup, Capt. Milfred Peters, Capt. Delos Taylor, Major Harold Stover. Front row: Lt.-Col. Thomas Holmes, Capt. Edwin Andrick, Capt. Arthur Flinner, 2nd Lt. Gustave Fairbanks, Lt.-Col. Watson McMorris.





It's ATTEN-CHUN! as Cadet Colonel Mary Cawood and Cadet Majors Ruth Weigand and Mary Griswold watch a crack rifle exhibition (lower left) between dances at the Military ball. Escorts, left to right, are Ray Rokey, Bill Bixler and Larry Spear. (Right) the Military queen is presented to her fans from a gigantic cardboard bullet. (Lower right) she and Bixler march through the traditional arch of rifles.





COMPANY A—Back row: T. Blake, Betts, Driver, Bursan, Blattner, Anderson, Cape, Busch, Burns, Bicker, Buckles. Fourth row: Anderson, Bigger, Cahill, Brunner, Dauglass, Caoper, F. Clark, Berggren, Bryant, Calglazier, Dunlap, Claar, Alvey. Third row: Calle, Brown, Bearman, Balz, Cox, Debler, Baabar, Barland, Berry, R. Clark, Ehrlich, G. Buser, Balliger. Second row: D. Clark, Dubais, Caler, Busenbark, Burkhead, Crauch, R. Davis, Eckhart, Dettmer, Carter, Andrews, Canon, Carke. Front row: Capt. Ward, 1st Lt. Ashtan, 2nd Lt. Adams, 2nd Lt. Prideaux, 2nd Lt. Van Sickle, 2nd Lt. Knoche, 2nd Lt. Inskeep, 2nd Lt. Durniak, 1st Lt. Harris.

STAFF CHANGE

Grisham Replaces McDonald On Enlisted Military Staff

SEPTEMBER 13, 1941.—A change in the faculty of enlisted men of the Kansas State R.O.T.C. unit was effected today when Staff Sgt. C. D. McDonald was replaced by Sgt. F. L. Grisham. This was the only change made in the personnel of the Military department.

Sgt. H. O. Williams and Sgt. F. L. Grisham have charge of the office work. Sgt. E. J. Larson acts as sponsor of the rifle teams while Staff Sgt. R. E. Wilson has complete control of the supply room.



ENLISTED STAFF—Front row: Sgt. Fred Grisham, Staff Sgt. Roy Wilson, 1st Sgt. Elmer Larson, Tech. Sgt. Harvey Williams.

BATTERY A—Back row: Barth, Berner, Hackensmith, Edwards. Fifth row: Funk, Butin, Adee, Abbott, Bonebrake, W. Davis, Hicks, Green, Bauer, W. Blake, Beard, S. Adams, Edgar. Front row: Bird, Harper, Barrier, Calvert, Cassaart, Ekblad, Engler, J. Campbell, Bayington, Billings, Behrent, Baltan, Garton. Third row: Clements, Decker, Garman, G. Adams, Donaldson, Fiebach, P. Buser, Clay, Barclay, Curry, Candray, H. D. Campbell, Gass, Dunbar. Second row: Cash, Berger, Ancell, Erichsen, Fax, Bahannan, Bitter, W. Adams, Brenner, Bettinger, Baker, Ericksan, Gray. Front row: 1st Lt. Cardan, 1st Lt. Bawyer, Capt. Ash, 1st Lt. Fetters, 1st Lt. Amerine, 2nd Lt. Buchele, 2nd Lt. Barb, 2nd Lt. Fletcher, 2nd Lt. Blevins, 1st Lt. Converse, 2nd Lt. Findley.





COMPANY B—Back row: Kuckelman, Mays, Hansen, McCormick, Hoffman, Gordon, Mall, Erickson, Frisbie, C. Holtz, Funk, Hatch. Fourth row: Luckman, Goetsch, Harold, Green, Anthony, Huttig, Mellott, Lawrence, McCarty, Lamborn, Immenschuh, Heller, LaRosh. Third row: Luthi, Galat, Hutchison, K. Johnson, Evans, Lacerte, Flentie, Hugos, Jamison, Engle, Hawks, Lull, Jacobson, Farewell. Second row: Jordan, Eyestane, Edwards, Frantz, Knight, Lake, Mathews, Fehr, Hunt, Newborg, J. Mendenhall, Holm, Mobie. Front row: 2nd Lt. Campbell, 2nd Lt. Baldrige, 1st Lt. Phillips, 2nd Lt. Floersch, 2nd Lt. Robertson, Capt. Snyder, 1st Lt. Hellener, 1st Lt. Bouck, 2nd Lt. Gahagen, 2nd Lt. Mueller.

BASIC R.O.T.C. TRAINING IS

**Each Man Student Is Required
To Drill His First Two Years**

SEPTEMBER 13, 1941.—First drill of the year's compulsory military training began today by practice marching. This military training is required of every freshman and sophomore man enlisted as a regular student at Kansas State.

Practical problems of war will be stressed this year as foreign powers enter their third year of war and the United States enters peace-time draft measures. Rigorous training in theoretical fighting and technical knowledge of weapons improve the minds

of the basic students along military lines.

While the basic students concentrate upon imaginary problems, the advanced students increase their knowledge along actual military situations, including the practice of regular army commanding. The cadet officers have 200 in their ranks this year as more enlisted as possible candidates for commissions upon the completion of the four year training.

Heading this regiment of the R.O.T.C. is the P.M.S.& T.—professor of military science and tactics—Lt.-Col. James K. Campbell. The regiment is composed of two battalions—one, infantry, and the other, coast artillery.

BATTERY B—Back row: Kimmel, Mollhagen, Poale, Muller, Miller, V. Hoover, Lindholm, Hodgson. Fifth row: McKee, Luttgen, Ihloff, McDowell, D. Holtz, Kirkendall, Postlethwaite, Naller, Janke, Hibbs, Gribben, Padgett, Kirkpatrick, E. Mendenhall. Fourth row: Meyn, Kerns, Meskimen, Huffman, Keith, Jaynes, McCammon, McKown, Neff, French, Leuze, Gutzmacher, Killough. Third row: W. Johnson, McIntosh, Hiser, Holland, Jones, Jordan, Auld, Hunt, Fitzsimmons, Hanser, Leker, McKinley, Landis, Niemeier. Second row: Paige, Janousek, Odgers, Nelson, McDonald, MacKirdy, Buchanan, Adam, Carr, Breising, Monos, Bellinger, Merriman. Front row: 1st Lt. M. Johnson, 1st Lt. Monahan, 1st Lt. Jennings, 1st Lt. Hunter, 1st Lt. L. Hoover, Capt. Moss, 2nd Lt. Jarvis, 2nd Lt. McLain, 2nd Lt. Green, 2nd Lt. L. Johnson, 2nd Lt. Holl.





COMPANY C—Back row: Nunn, P. VanWinkle, W. Stephenson, Stofford, Richards, Pickett, Miller, Riffel, Wendland, L. Scott, Massey, Parker, Yapp. Fourth row: Wells, Watkins, R. VanWinkle, Pierpoint, Sayre, Weir, Sundgren, Voelker, C. Williams, Teply, Thompson, Taylor, Partch. Third row: Taub, Russell, W. Williams, Ruckman, Osterhous, Reese, A. Stephenson, Stevenson, Schwartzberg, Sesler, Tomlins, Winchester, Perreten. Second row: Stiefel, T. Rogers, Saterlee, Rolf, Lucius, Pfrehm, S. Rogers, Russel, R. Williams, Parcel, Parizo, Sidfrid, Pitney. Front row: 2nd Lt. Glotzbach, 1st Lt. Carmony, 2nd Lt. Curtis, 1st Lt. Brown, Capt. Wheatley, 2nd Lt. Beumont, 2nd Lt. McCune, 2nd Lt. Townsend, 2nd Lt. Zumbrunn, 2nd Lt. Barber.

COMPULSORY

Completion of the year's work is the annual inspection of the entire regiment in the late spring. Footwork is the keyword as this inspection takes place amid polished leather and shiny brass. The 1,200 basic students must be on their feet and ready to "pass in review" at a moment's notice.

Rated "Excellent"

Inspecting officers from the regimental headquarters in Lincoln, Nebr., last year rated Kansas State's unit "excellent." Inspection of the entire regiment took most of the morning while practice classes were continued in the afternoon. In the classroom theoretical material was the keynote of discussions.



A SALUTE TO the flag as cadet officers and honorary cadet officers pass in review.

BATTERY C—Back row: Tarrant, Thomas, Shapley, Wichers, Peterson, Polmer, Toevs, Whiteman. Fifth row: Steele, W. Vance, Show, Stone, Yost, O. Vance, K. Walters, Willis, J. Williams, Sargent, J. Scott, Wilson, Snyder. Fourth row: Teagarden, Winter, Smith, Woodward, Sypniewski, Nickelson, Peine, Schryer, Seaman, Stuewe, E. Williams, Strowig, Wycoff. Third row: P. Smith, J. Smith, Timma, Totten, Thouvenelle, Malin, Vanderlip, Sander, Stalker, Stewart, Schulman, Westbrook, Spencer, Rodkev. Second row: Weckerling, Lear, Wedd, E. Stephenson, Jones, Stephens, J. Rogers, Yokum, R. Walters, Wirtz, Weary, Seiler, R. Smith. Front row: 1st Lt. Sanderson, 2nd Lt. Stallings, 2nd Lt. Swanson, 2nd Lt. Reinecke, 2nd Lt. Peycke, 1st Lt. Warner, 2nd Lt. Suiter, 1st Lt. Miller, Capt. Park, 1st Lt. Bender, 1st Lt. McEntyre, 1st Lt. Wilkie.





COMPANY D—Back row: Engelland, Daryland, Bird, Brenner, Brass, Dean, Boyle. Fifth row: Bawyer, Davis, R. Canrod, Brinkman, Bohn, Carpenter, Brehm, Beasterfeld, Alden, Bartka, Baller, Armstrong. Fourth row: Buffington, Gentry, Bebermeyer, Bentson, Fuller, Flipse, Alderman, Baane, Borrett, Byers, Chance, Gernond, Cooper. Third row: Callins, Ellis, Burtis, Chapmon, Bayle, Cunningham, M. Canrad, Armagast, Cawger, Dunbar, M. B. Clark, W. Crawford, Burnett. Second row: D. Cawan, Canstable, Clementi, Davis, Corlson, Bennett, Blackmon, R. Brown, Crowshow, Chilen, B. Crawford, Boltan, Bailey. Front row: 2nd Lt. Buss, 1st Lt. Dyer, 2nd Lt. McKinsey, Capt. FASTER, 2nd Lt. Mudge, 1st Lt. Howard, 2nd Lt. Wineland, 2nd Lt. Klema, 2nd Lt. Robsan, 1st Lt. Prager, 2nd Lt. Engwall, 1st Lt. Bryant.

K-STATE GETS NEW MILITARY

Ground Is Broken for Structure On Northwest Corner of Campus

MAY 13, 1941.—President Farrell today broke the first soil for the new Military Science building, a two-story structure that will be on the northwest corner of the campus just north of the Veterinary hospital. The brief ceremony took place as honorary cadet officers and R.O.T.C. cadets looked on.

Plans for the building are unusual in that the front will be two stories with a basement, while the middle section will be a basement and first floor. The back of the building will be just a first floor

addition. This stairstep fashion will accommodate the entire rifle range in the basement.

War Hinders Work

Constructed completely of native limestone, the Military Science building will cost \$125,000. It is hoped that the building will be completed for the fall semester of 1943, but due to the national war effort, a definite date cannot be set. The construction is under the supervision of the WPA. Included in the building besides the rifle range will be the offices of the staff; and lecture, class and store rooms.

The construction of such a building has long been the dream of the Military department as classes are now scattered over the campus.

BATTERY D—Back row: Baxter, Bartels, Christmann, Berger, Corver, Clemens, Dickinson, Croaks, Clinger, Fiskin, Budden. Fifth row: Feeney, R. Chessmore, Caulson, Fitzsimmons, Ceranich, Hillabrant, Holmes, Fisher, M. Clark, Faveaux, L. Clark, Ewald, Hamer, Gardner. Fourth row: Alsop, Burnett, Andree, Blakely, Berger, Baak, Braly, Clarkson, Guthrie, Hays, Hetland, Dawson, Erickson, Chaplin. Third row: Blattner, Barafsky, Alford, Cazier, L. Brown, Apple-off, Dranberger, A. Chessmore, Harvey, R. Anderson, Brewer, Buchanan, Grant, Creal, Crass, Capeland. Second row: Coldwell, Grier, Dill, Beckwith, Barnett, Bahnenblust, Dildine, Burrow, J. Anderson, Hotchkiss, Battershell, Barngraver, Amas, Burcher, B. Cawan. Front row: 2nd Lt. Buehler, 2nd Lt. Hiller, 1st Lt. Campbell, Capt. Calwell, 2nd Lt. Hellmer, 2nd Lt. Fillmore, 2nd Lt. Eddington, 1st Lt. Dunlap, 2nd Lt. Cleopfil.





COMPANY E—**Back row:** F. Kirk, Groff, Lee, Gottermon, Horvey, Hund, Erickson, McWilliams, King, Hoire, Kirch, Kohl. **Fifth row:** Guthrie, Ingrom, Luckeroth, Gilchrist, Lowrey, Madsen, Gleue, Fenton, Heath, M. Johnston, Green, Brown. **Fourth row:** Hill, Hocking, Leovitt, Kinkoid, L. Jones, K. Kirk, Jilko, C. Kirk, Johnstone, Gear, Lovell, Dutton, Irwin. **Third row:** Morgensen, Griffith, Henrickson, McLinden, Holl, Hudelson, J. Kirk, Michael, Eppinger, Huff, Gies, Holmon, Goyen. **Second row:** Lynom, Howell, Furumoto, Jonssen, Kindschi, Downing, Lomon, Letourneou, Hoppas, George, Glenn, R. Holmes, H. Johnson. **Front row:** 2nd Lt. Russel, 2nd Lt. K. Jones, 1st Lt. Timmons, 2nd Lt. Kruse, 1st Lt. Lorkin, 2nd Lt. Duncon, 2nd Lt. Shermon, 2nd Lt. Neff, Copt. Emmons.

BUILDING

Military instructors are looking forward to the building's completion, expecting the new facilities to coordinate and strengthen the R.O.T.C. course here.

Changes Were Necessary

With the rifle range in the northeast wing of the Memorial Stadium, the general staff offices in Nichols Gymnasium, and classes in Fairchild hall, Dickens hall and the gym changes were necessary for efficient instruction. At the present time the drill field is split into sections over the south side of the campus.

Under the new set-up drilling will probably be on the northwest practice field.

PRESIDENT FARRELL breaks ground for the new Military Science building.



BATTERY E—**Back row:** Miller, Lindholm, McDonold, Kershner, Hochuli, J. Johnston, Hotchkiss, Medved, Krey. **Fifth row:** Lindgren, Lonphere, Kells, Humes, Philbrick, Moskill, Mertz, Potterson, Leoid, Orr, McCormick, Lytle, Kilkenny, Hoefer. **Fourth row:** Reese, Newcomer, Oborny, Roke, M. Johnson, McCouley, Gentry, Nordyke, Kirchner, Logon, Olson, Mingle, R. Johnson. **Third row:** Moltoon, Jones, Messerli, Muchow, Nelson, Milo Johnson, James, H. W. Olson, H. L. Olson, Newlin, Hulings, Johns, Muse, Newmon. **Second row:** Miller, Oswald, Mortimer, Fortmeyer, Gotti, Otten, D. Holmes, Hudiburg, Groy, Gormon, Moore, Holey, Hesselborth. **Front row:** 2nd Lt. Schreiber, Copt. Mockirdy, 1st Lt. Mortin, 1st Lt. Higginbottom, 2nd Lt. Jonne, 1st Lt. Fitzsimmons, 2nd Lt. Osburn, 1st Lt. C. Johnson, 2nd Lt. Oelschloeger, 2nd Lt. Reed, 2nd Lt. Peterkord.





COMPANY F—Back row: R. Wood, G. Smith, Seal, Youssi, Payne, Thorp, Phillips, Nosh, Vicory, Wise, York, Morris. **Fifth row:** Scoby, Mueller, F. Smith, Redmond, Vogue, Peters, Postlethwoite, Strong, Snodgrass, Poche, Thomas, Scheloski, Wolfrom. **Fourth row:** Young, Sloon, Nichols, Newton, Wright, Price, Vogt, C. Wood, K. Weller, Mudge, Scholes, Peterson, Stewart. **Third row:** Weeks, Mortin, Schwolm, Repstine, McCondlless, Worthington, McDonald, Steward, Phillips, Wilcox, Wolker, Zornowski, Nelson. **Second row:** Peel, Porker, Rickord, Ridgway, Schwondt, Storr, Mee, Word, Wielond, VonDaele, Myers, Riffel, Pearson. **Front row:** 2nd Lt. Pruettt, 2nd Lt. Mortin, Copt. Stiles, 1st Lt. McIntire, 1st Lt. Hort, 2nd Lt. Jogger, 2nd Lt. Bergman, 1st Lt. High, 2nd Lt. Dunn, 2nd Lt. Kimboll, 2nd Lt. Singleton.

ANNUAL MILITARY BALL IS

Regiment Chooses Cawood To Reign as Honorary Colonel

JANUARY 10.—Mary Cawood was presented as honorary cadet colonel at the Military ball tonight in Nichols gymnasium. The attending officers chosen were Mary Griswold and Ruth Weigand. Members of the Cadet Officers' club were hosts at the dance, only formal all-school dance of the year.

At the back of the bandstand, a gold and silver artillery shell on a rotating platform was placed against a red, white and blue fanshaped background. From the shell the honorary cadet officers were presented to the dancers.

An exhibition drill of the crack rifle squad under

the direction of Dick Powell, was given by 24 senior cadet officers following the presentation. The patrol, supervised by Capt. E. L. Andrick and Capt. A. O. Flinner, ended their display with the unique Queen Anne salute.

Bixler as Escort

Miss Cawood was escorted from the platform by William Bixler, cadet colonel; Lawrence Spear, cadet major of the artillery, presented Miss Griswold, and Miss Weigand came in on the arm of Ray Rokey, lieutenant colonel of the battalion.

The cadet majors for the infantry are Bill Werts, Fred Jones, and Jack Leonard. Cadet majors for the artillery are Spear, Charles Burket, and Paul Furbeck.

BATTERY F—Back row: Stevenson, Sidesinger, Wolling, Volkel, Vinson, Schneider. **Sixth row:** Votopko, Thompson, Volkmonn, Swanson, Rowlen, Thompson, Seelig, Scanlon, Werner, Schwartzmon, Porks, Schindling. **Fifth row:** R. Weible, Whittier, Ridlon, Smull, Worner, R. Wilson, Romsour, Swofford, Snow, Stoodt, Pepper, L. Smith, Pilkington, W. Weller. **Fourth row:** Tyrrell, Polond, Wolters, Wilcox, Wondt, Volsky, Trotter, Wilson, Schmidt, Toburen, Porter, Rogers, Richardson. **Third row:** Richards, Scott, Rutschmonn, Wogg, Tollmon, Wise, Thomson, Slowson, J. Smith, Seymour, Rondell, Vowter, J. Wilson, Welch. **Second row:** Vining, Tripp, Stiers, Siegele, Soto, Steorns, Sowhill, H. Wolker, Woldron, R. Wolker, Schmidt, Townsend, Silody. **Front row:** 2nd Lt. Siegele, 1st Lt. Schwob, 1st Lt. Snyder, 2nd Lt. Somers, 2nd Lt. Vovroch, 2nd Lt. Stuewe, 2nd Lt. Winetroub.





COMPANY G—**Back row:** Howe, Dawnard, Brandt, Cheney, Campbell, Hall, Dibble, Cachrane. **Sixth row:** Bishop, Bates, Carlgren, R. Anderson, Coleman, Dicke, Hartman, Halbrook, Haughton, Hackeratt, Harbaugh. **Fifth row:** Hirlman, Hadley, Hoffman, Blythe, Gugler, Hilgendorf, Aiken, Anthony, Allen, Einsel, Fanshier, Allen, Heleker. **Fourth row:** Fox, Hargrove, Ekart, Ferro, Beem, Eddy, Grandfield, Guest, Ely, Banbury, Fulton, Hammer, Curry. **Third row:** Haines, Faulconer, Herrick, Austin, Campbell, A. Brawn, Griffing, Buttan, Bayer, W. Falkenstien, Hague, Bond, Herndan. **Second row:** Blaser, Chain, Dall, Healy, W. Anderson, Haran, Henshaw, Brelsford, Hamilton, Davies, Glaver, Caltrain, Engle. **Front row:** 2nd Lt. Abrahams, 1st Lt. Bacon, 2nd Lt. Rogers, 2nd Lt. Hicks, 2nd Lt. DeWeese, 2nd Lt. Watkins, Capt. Hancock, 1st Lt. Brawn, 1st Lt. Schulze, 2nd Lt. Hill, 2nd Lt. Roll.

G A L A A F F A I R

The presentation was preceded by a grand march. At the foot of the bandstand, a rifle arch was made by R.O.T.C. officers through which the queens were escorted. Miss Cawood is an Independent; Miss Griswold is a Chi Omega; and Miss Weigand is a member of Pi Beta Phi.

Fort Riley Entertainers

Lieutenant Andrew White and Private Scott Watson, both of Fort Riley, joined with Matt Betton and his band to entertain the dancers during the evening.

The receiving line for the Ball included President and Mrs. F. D. Farrell, Lieutenant-Colonel and Mrs. James K. Campbell, Dean Helen Moore, Shirley Kilmer and Arlin Ward.



MORTAR AND BALL initiotes play of war games; actives play with poddles.

BATTERY G—**Back row:** Heasty, Chappell, Dutton, Abbey, Herman, Harr, Chapman, Eberle, Dietrich. **Fifth row:** Gard, Fleming, Halpin, Fenton, Hamlin, Dwyer, Calburn, Dodge, Findley, Bachman, Biegler, Casey. **Fourth row:** Brysan, Daniels, Bloom, Dickson, Bartlett, Carlson, H. Falkenstien, Gilman, Barb, Converse, Bruner, Brawn. **Third row:** Bandy, Blackburn, Haskins, Hildenbrand, Gerdes, Giles, Dennison, Fichtner, Carby, Gritman, Artas, Adee, Hayward, Davis. **Second row:** Boatman, Baxter, Crabb, Candry, Cline, Gibsan, Carlgren, Curtis, Heaton, Engle, Gerlach, Eppstein, Beck. **Front row:** 1st Lt. Behrent, 1st Lt. R. Brawn, 1st Lt. Bennett, Capt. Baldwin, 1st Lt. Blattner, Major Spear, 1st Lt. Eagan, 1st Lt. Hamilton.





COMPANY H—Back row: R. Miller, Neff, W. M. Johnson, Myers, Nelson, Schroeder, Oberg, McDonald. **Sixth row:** Riley, Reichart, Mark, Moles, Muirhead, McGuire, MacLean, N. Olson, Pearce, Kaspar, Masier, Neill. **Fifth row:** Porter, Kordisch, Parmely, Maurin, Kline, Kitzman, Kehmeier, Kendall, Reed, N. Peterson, Schindling, W. F. Johnson. **Fourth row:** H. Peterson, C. Miller, Oshel, G. Nelson, McMillin, Krous, McCune, Kling, W. B. Johnson, Irwin, Kimple. **Third row:** Mall, Morrow, Keith, Pyle, Krey, Monahan, Quinn, K. Peterson, Knedlik, J. Olson, Jensen, McClean, King. **Second row:** Nagakuro, M. Johnson, B. Johnson, Kelmon, Quinly, Randall, W. Miller, L. Olson, Roper, Kirk, Jordon, Kalausek, Montgomery. **Front row:** 1st Lt. Deon, 2nd Lt. Gadsey, 2nd Lt. Buckmon, 1st Lt. Eddy, 2nd Lt. Seufert, 2nd Lt. M. G. Johnson, Capt. Thomos, 1st Lt. Sporks, 2nd Lt. Gwin, 2nd Lt. Robertson.

SUMMER R.O.T.C. CAMPS ARE

Governmental Order Affects K.S.C. Junior Cadet Officers

FEBRUARY 20.—The United States government announced today that there would be no more summer R.O.T.C. camps for advanced cadets until six months after the duration of the war. At present there have been no arrangements made for the junior officers.

This announcement has brought home the war's effect upon K-State military students, for it leaves junior students in doubt as to their immediate future. Advanced R.O.T.C. cadets who will receive their commissions in May are assured of active duty upon graduation.

A general feeling of unrest on the campus followed the declaration of war. Ellis Boldra, sophomore in mechanical engineering, was the first K-State student to enlist in the U. S. army after war was declared. However, President Farrell issued a statement for all draft-age students to "sit tight" until plans could be made concerning their position. "War or no war, the vacations are not to be cut short," he said. A new draft registration of all men from 20 to 45 was held on the campus in connection with the national registration, February 16. This was the second one on the campus for the draft-age men.

Lt. Milton Kaslow, Kansas State graduate of 1940, was killed December 31 while fighting with

BATTERY H—Back row: Gruver, Goeken, McCloren, Nebergall, Morx, Moseley, W. Potterson, Kenney, O'Connor, Iddings, Kennedy, McNeill, Moses. **Fifth row:** Newlin, Lorson, Maas, Kerbs, Muck, Nottier, Morsholl, Kingsley, Lorson, Kloss, Lowe, E. B. Johnson, Jokowitz. **Fourth row:** Losh, Mouch, M. Miller, Murphy, Mottson, Palmer, L. D. Johnson, McKeen, Middleton, Kelly, Hicks, McLoIn, D. Olson. **Third row:** Polmer, Londau, Kiser, M. Nelson, Matthews, McCutcheon, McBoyle, D. Johnson, C. Olson, Keith, Hill, Knoppenberger, Honnigan. **Second row:** Horokowo, Plummer, Perkins, Nicholas, O'Neol, H. Potterson, Medlin, Grohom, Mueller, Monsfield, Kistler, Poncoke, Kraemer. **Front row:** 1st Lt. Lund, Capt. G. Olson, 1st Lt. Neubouer, 1st Lt. B. Olson, 1st Lt. Keltner, 1st Lt. Louthon.





COMPANY I—Back row: Sundgren, R. White, Skinner, Sperry, Stephens, Reed, R. Smith, L. Sherrell, Rising, C. Wilson, Weygondt, Wertz, L. Stewart, Sechler. Fifth row: Sebert, Underwood, A. Spencer, Scheu, Whipple, Streeter, Yungbons, Youssi, Strothmon, D. Spencer, Templeton, Vytlocil, Sprogue. Fourth row: D. Smith, Skoggs, Spring, Soothoff, W. Williams, Wells, Tonner, Shover, Simmons, Youssler, D. M. Stegge, D. F. Stegge, Wood. Third row: Youngblood, Wolfing, Sterling, Wilds, Ross, Stubbs, Seymour, Snopp, Schesser, Wedmon, Sherlock, Scanlon, Vorgan. Second row: Theobald, Shorpe, Thomos, Smick, Wokemon, Whitnoh, West, Spencer, D. W. Smith, Wingerd, Schirmer, Wells, Snider. Front row: Capt. Hunt, 2nd Lt. Hallidoy, 2nd Lt. Rockhold, 2nd Lt. Kier, 2nd Lt. Dorylond, 1st Lt. Glotzboch, 1st Lt. Powell, 2nd Lt. Ryser, 2nd Lt. Uphom, 2nd Lt. Chronister, 2nd Lt. Kirkpotrick.

S U S P E N D E D

the United States forces in the Far East. Captain Alvin Hamilton, graduate of 1927, was also listed as dead by the War department. Captain Hamilton was with the Coast Artillery at Corrigedor Island, the highly fortified fortress in Manila Bay.

Grad Killed in Africa

These two grads, while they were the first K-Staters to be killed following the declaration of war, were not the first killed in World War II. "Tim" Kleinenberg, graduate of 1926, was the first fatality from Kansas State when he gave his life last March while with the British forces in Africa.

Lt. Glenn H. Boes, civil engineering graduate of 1939, was also killed in service with the U. S. Army Air Corps in Java.



R.O.T.C. UNITS "PASS in review" before K-State officers and honorary cadet officers in the annual spring inspection.

BATTERY I—Back row: Schneider, Zollinger, K. Smith, Pitts, Potter, Wood, Shupe, Tuttle, Siebert, Thompson, Phillips, Socolofsky. Fourth row: Woodruff, H. Wilson, Westwood, Williams, Redfield, Ronsopher, Johnson, Teeter, Spoelstro, Springer, Rottinghous, Riney, Zeleznok. Third row: Wolloce, Woolgor, Young, Spidel, Welty, Pierce, Underwood, Rieb, Robson, Seymour, Trechter, Wickhom, Teeter, Shoffer. Second row: Santner, Weedon, Phillips, Rice, Schultz, Stevens, Schmidt, J. Smith, Studt, Whiteside, Root, Reo, Richards. Front row: 1st Lt. Turtle, 2nd Lt. Whiteside, 1st Lt. Todd, 2nd Lt. McConnell, 2nd Lt. Offutt, 2nd Lt. Storr, 1st Lt. Rickenbocker, 1st Lt. Ruff, 2nd Lt. Mockirdy, 2nd Lt. Miller, Capt. Turkleson.





CADET OFFICERS—Back row: Major Charles Burket, 1st Lt. Dick Turner, Major Fred Jones, Major Paul Furbeck, Lt.-Col. Ray Rokey, 1st Lt. Kenneth Yoon, Col. William Bixler. Front row: Major Lawrence Spear, 1st Lt. Robert Manly, Major Jack Leonard, 1st Lt. Clarence Schmitz, Capt. William Ford, Major Bill Werts, 1st Lt. Wilber Hole and 1st Lt. Joe Blattner.

BAND PLAYS FOR INSPECTION

Musicians Complete Year's Training at Spring Review

APRIL 28, 1941.—Inspection today ends activities for the military band at Kansas State.

With trumpets blaring and drums pounding rhythm the pace is set for the military units passing in review. Members of the band are regularly enrolled in the two-year basic training and compete for positions and membership in the band. Students,

under the direction of Prof. Max Martin, consider it an honor to play the martial music for the cadets.

Inspection is not the only busy period for the band, for all spring, weather permitting, the brassy noise of trumpets, and the beat of the bass drum has been heard over the campus as they practiced.

Today is the final test for the cadet officers, too. For as their units compete for the best company, so they are being judged according to their ability as officers.

MILITARY BAND—Back row: Ralph Alter, Ralph Kueker, Edward Jacoby, Maurice Hull, John Mangelsdorf, John Williams, Ray Hailey, Lowell Webb, William Chapman and Leland Latham. Second row: Norman Butcher, Eugene Close, John McClure, John Lindau, Robert Babson, Eugene Harrod, Marlo Dirks, Douglas Chapin and George Buchholtz. Front row: Max Martin, Stan Knedlik, Richard Hall, Sanford Moats, Derald Jernigan, Walter Johnson, Bernard Tarkowski, Dean Umberger, Robert Brown and Donald Dimond.





GIRLS' RIFLE TEAM—**Back row:** Lucille Smith, Horriet Horbeck, Jeon Nickerson, Laurel McLeod, Joon Schmidt, Horriet Holt, Helen Droke, Morie Reinhardt. **Third row:** Marion Moeller, Alberto Hinemon, Betty Hole, Jeonne Porcels, Dorothy Swingle, Virginio Gemmell, Verdo Tessendorf, Betty Roe, Betty Horton. **Second row:** Lou Stine, Jeon Burnette, Helene Monfort, Gladys Devore, Dorothy Wilson, Vivion Morlow, Morgoret Von Horn, Helen Dowling, Violo Setter. **Front row:** Victorio Mojors, Betty Piper, Ellen Yeo, Eunice Justus, 1st Sgt. Elmer Lorson, Betty Swon, Letho McDill, Roberto Slotter, Morguerite Stogg.

RIFLE TEAMS WIN

Gerlach Is Second High Man In Randolph Hearst Matches

MARCH 13, 1941.—Kansas State men's and women's rifle teams placed fifth and fourth respectively at the annual meet in Booneville, Missouri. Jim Gerlach was second high man among 34 teams in the Randolph Hearst matches with 190 out of 200 possible points. K-State teams won 14 out of 22 in telegraphic matches this year. Lucille Smith and Corby Hart are team captains.



R.O.T.C. STUDENTS LEARN "the ropes."

MEN'S RIFLE TEAM—**Back row:** Richard Sypniewski, Dove Totten, Corby Hort, Lester Oborny, Charles Ely, Dollas Erickson. **Second row:** Clarence Cloy, Robert Horvey, David Blevins, Grant Poole, John Boller. **Front row:** 1st Sgt. Elmer J. Lorson, Wendell Williams, Arthur Neff, Jim Gerlach, Vernon Neff, Charles Yunghons.





MORTAR AND BALL—**Back row:** Everett Siegele, Morvin Green, John Helm, Ernest Swanson, Howard Whiteside, Wendell Bell, Ben Olson, William King, Melvin Johnson, LeRoy Sonderson, Howard Turtle. **Fourth row:** Dwight Jenkins, Dick Turner, Willard Monohon, Leland Winetroub, Hubert Holl, Philip Bennett, Donald Moss, Marion Miller, Richard Eddington, William Fitzsimmons, Wayne Storr. **Third row:** Ben Buehler, Don Neubauer, Earl Borb, Ed Hellmer, Lawrence Spear, Audwin Mortin, Rolph Jennings, Keller Cordon, Paul Furbeck, Thomas Fletcher, Robert Behrent. **Second row:** Charles Locey, George Feters, Cecil Johnson, Ben Baldwin, Charles Hunter, Richard Peters, Clonton Suiter, William Peycke, Wilbur Hole, Joe Blottner, James Bowyer. **Front row:** Orley Burgess, Roy Offutt, Harold Hamilton, John McEntyre, Gordon Cloepfil, Mox Colwell, William Bixler, Charles Burket, Raymond Keltner, Rector Louthon.

INITIATIONS ARE AMUSING

Two Military Honoraries Open To Advanced R.O.T.C. Students

OCTOBER 10.—Echos of "zero, one, two, three," and "animals, halt!" filled the campus today as Scabbard and Blade and Mortar and Ball ended their strenuous but amusing initiations for the year.

Military-minded cadets can further their mutual interest in military affairs through the fellowship of Scabbard and Blade. This national organization

was established as the first Kansas chapter, Company L, First Regiment.

Founded in 1926, the K-State chapter of Mortar and Ball is best known for the originality of initiations. Affecting outstanding advanced students enrolled in artillery, this national fraternity is a brotherhood for improvement along artillery lines.

Bill Fitzsimmons is president of Mortar and Ball and Major H. E. Stover is faculty sponsor. Advisor for Scabbard and Blade is Capt. M. J. Peters and Arlin Ward is president.

SCABBARD AND BLADE—**Back row:** Robert Borber, Arthur Neff, Rex Pruet, Kenneth Yoon, Fred Mueller, Capt. Milfred Peters, Deon Engwall, Robert Floersch, James Eagon, Glen Thomas. **Fourth row:** Ed McConnell, Lorry Woods, Robert Higginbottom, Delbert Townsend, James Foster, Arlin Ward, Nick Robson, Dole Dyer, Merrill Dunn, Joe Kirkpatrick. **Third row:** John Rickenbocker, Ernest McLoIn, Fred Jones, Dorcy Dorylond, Robert Schreiber, Hoyt Brown, Lyle Cormony, Richard Powell, Leonard Hoover. **Second row:** Gerold Klemo, Arthur Fillmore, Wilfred Burnhom, Dole McCune, Denzil Bergmon, Bob Gohogen, Thomas Ellis, Pierce Wheatley, George Olson. **Front row:** John Adams, Eugene Ruff, Harold Roll, Reed Sporks, Bill Werts, Donald Stuewe, Daniel Durniok, Robert Hellener.





F I N E A R T S



WALTER ROACH (ABOVE), who "never gets excited about productions because life is too short," criticizes a Manhattan Theater rehearsal.

NEW DIRECTOR

"The Male Animal" Marks Debut Of Roach to Manhattan Theater

OCTOBER 25. — Walter Roach, new assistant professor of public speaking, made his debut to Manhattan Theater audiences last night when he directed "The Male Animal," first production of the 1941-42 season.

Joe Jagger, as a dreamy college professor in a midwestern university, played the leading role in the comedy. The action of the play had its origin in the appeal of the college literary magazine's editor for academic freedom being mistaken for Communist activities.

Actions which followed led the professor to believe his wife, played by Betty Jean Sharp, was in love with another man. Keith Thompson and E. L. Kistler, as alumni of the college and former friends of the professor's wife, added to development of the plot.

Sister of the professor's wife, portrayed by Bar-

BOOTH TARKINGTON'S "TWEEDLES" (below) was Sherwood Keith's bow from Manhattan Theater last spring. Left to right the players are Frank Rickel, Hormond Baer, Mory Jone Wick, Jeanne Joccord, Bob Stafford and Tom Trenkle.



MAKES A HIT

bara Bouck, was the center of the attentions of two collegiates, played by Phil Smith and Al Huttig.

The play had as its setting a midwestern university during the weekend of a homecoming football game. The plot involved the calm English professor in a Communism threat, a love triangle concerning his wife and one concerning the younger set.

The cast of the play were newcomers to the Manhattan Theater stage with the exception of Joe Jagger and Keith Thompson, veterans of last year.

Walter Roach, director of the Manhattan Theater, is a graduate of the University of Iowa. After graduation he went to New York to design sets, act in and direct productions "not to become a professional but to gain valuable experience in my profession."

From New York he went to the University of Wisconsin to direct student theater productions. This fall he became assistant professor in the Department of Public Speaking.



BUSINESS MANAGER OF the Manhattan Theater is Narman C. Webster (above), whose job includes ticket sales and supervision of the Theater's finances.

ALUMNUS KEITH THOMPSON (below) looks at a current Alma Mater scene, including Joe Jagger, professor, and his wife, Betty Jean Sharp. Others are collegiates, Al Huttig, Phil Smith and Barbara Bauck.



"GEORGE AND MARGARET" BRINGS

Second Comedy of the Season Is Applauded by K-State Audiences

DECEMBER 6.—"George and Margaret," Gregory Savory's success on the London stage, was last night's Manhattan Theater production, directed by Walter Roach, assistant professor of public speaking.

The comedy's plot centered around a typical American family, the parents of which were played by Ernestine Baker and Bob Stafford.

Action of the play developed from the dignified son's falling in love with a maid of the house. The role of the son was played by Jack Thomasson, and the maid was portrayed by Arlene Shoemaker. The daughter, Jeanne Jaccard, completed the scene of activity by falling in love with her brother's friend, played by Paul DeWeese. The role of the brother

was taken by Phil Smith.

Last night's production marked the last Kansas State stage performance of Bob Stafford, veteran of the Manhattan Theater for the past two years.

Other members of the cast were relatively new to Manhattan audiences. Jeanne Jaccard played in "Tweedles," a production of last spring. Phil Smith was in the cast of "The Male Animal," first production of this year.

The success of Manhattan Theater productions has been partially due to the stage crews and their supervisors. Don Landis of the Department of Public Speaking has been manager of the stage sets of the last two productions. His assistants have included Jim Miller, Harold Rall, Maurice Tjaden and Dixon Beatty.

O. D. Hunt, assistant professor of electrical engineering, has for many years been in charge of stage lights.

A TYPICAL AMERICAN family was the basis of the comedy, "George and Margaret," second production of the 1941-42 Manhattan Theater season. The actors from left to right are Ernestine Baker, Paul DeWeese, Bob Stafford, Jack Thomasson, Arlene Shoemaker, Phil Smith, and Jeanne Jaccard.



LAUGHS

His assistants in the lights crews for the two productions this fall have been Bill Swim, Bill Bryson, Bruce Johnson, Richard Green, Kenneth Lewis, Wilber Hole and Vernon Peterson.

Jim Andrews and Guy Lemon have supervised the make-up of production casts.

The Manhattan Theater was organized in 1927 by Dr. Howard T. Hill and H. Miles Heberer, both of the Department of Public Speaking. Although it was established as a means of entertainment for both audiences and participants, its existence depended upon individual and season ticket sales.

Townpeople, faculty members and students alike were allowed to participate in productions. Since 1935 try-outs for productions have been limited to upperclass students. It is now a college enterprise with entertainment, not profit, as its pur-

pose. Any profit realized goes back into the organization. Students are admitted to the plays by means of activity books. Elizabeth McFadden's "Double Doors" has been selected as the season's closing play.

PROP COMMITTEES AND stage crews work long hours decorating the sets for Manhattan Theater productions.



JEANNE JACCARD FINISHES application of make-up before she dons her costume for "George and Margaret."

DIGNIFIED SON WHO falls in love with a maid of the house is Jack Thomasson. Baffled mother is Ernestine Boker.



DEBATE SQUAD



NORMAN C. WEBSTER, business manager for the Manhattan Theatre, debate coach and sponsor of Pi Kappa Delta, looks up a few painters for his squad.

Seymour, Pruett Are Winners At Denver Speech Tournament

FEBRUARY 14.—Two Kansas State debaters today won honors at the Rocky Mountain Speech tournament held at the University of Denver. Frank Seymour was elected speaker of the house in the student legislative assembly, and Rex Pruett won his division in conversation, a newly developed type of speech competition. David Hurst and Embert Coles also made the trip and participated in the progression discussion.

This marks the second major speech event which these debaters have attended. Four teams participated in a tournament at Emporia Teachers college,

where they met competitors from Kansas university, Ottawa, Baker, Emporia State and Washburn.

Speech Tournament Here

Kansas State College has been chosen as the site of the 1943 Missouri Valley Speech Tournament in which approximately seven state universities and colleges participate. Frank Seymour was the Kansas State orator for the 1942 tournament, and Rex Pruett represented the college in extemporaneous speaking.

An annual event in the speech field is the State Peace Oratorical contest. Robert Barofsky was chosen to represent Kansas State. Oratory is under the direction of Dr. Howard T. Hill, who every year coaches the Kansas State orators for the major contests. Included, also, in his work is the coaching of students for the various extemporaneous speaking contests.

Two Pi Kappa Delta members of the Kansas State chapter, accompanied by Norman C. Webster, attended the national Pi Kappa Delta speech conference at Minneapolis, Minn., early in April.

The two members, Frank Seymour and Rex Pruett, participated in four events of the five-day meet. Both took part in the debate tournament. Frank Seymour entered the oratorical contest and

KANSAS STATE DEBATERS—Back row: David Hurst, Kenneth Chapman, Norman C. Webster, Maurine Pence, Richard Crass. Front row: Rex Pruett, Frank Seymour, Mary Marjorie Willis, Daris Swalwell, Embert Coles.



WINS HONORS

Pruett the extemporaneous speaking contest. Seymour was elected to represent the College in the student legislative assembly, and Pruett served as alternate.

Approximately 500 students from all parts of the country were in attendance at the conference.

Other Fraternity Activities

Pi Kappa Delta, the honorary forensic fraternity on the campus, has maintained constant activity in all forms of speech work. One of its most prominent was a student gripe session. All students on the campus who had a dislike or a "gripe" to air were invited to a special meeting sponsored by Pi Kappa Delta. The public was invited to attend, and an animated discussion took place after each gripe was presented.

Officers of the fraternity for the year have been: Mary Marjorie Willis, president; Terryll Dougherty, vice-president; Alma Henry, secretary; and Jeanette Coons, treasurer.

Each year, after the new Pi Kappa Delta members have been elected and initiated a banquet is held, guests at which include alumni of the fraternity.



DR. HOWARD T. HILL, head of the public speaking department, pears over a road map before one of his frequent speaking engagements.

Public Relations Department

Departmental staff members, who include William Troutman, Walter Roach, H. Miles Heberer, Norman C. Webster, Donald Landis and Dr. Hill, constitute a very important part of the public relations work for the college.

PI KAPPA DELTA members pose informally after a meeting. They are back row: Ann Ford, Norman C. Webster, Mary Marjorie Willis, Terryll Dougherty. Front row: Jeanette Coons, Frank Seymour and Alma Henry.



FITCH SPLITS COLLEGE BAND

Division Into Two Groups Will Make Concert Production Easier

NOVEMBER 30.—The Kansas State College band has been divided into the first and second concert bands, according to William Fitch, director. The first group is composed of 58 members and the second of 55 collegiate players. The split was made for ease in concert production, not because of the superiority of one over the other.

Each of the bands plans to give at least two concerts and the spring concert series will begin February 12, when the first group will play a program of modern numbers and old favorites in the College Auditorium.

Plans are being made for the second section to play for the entertainment of soldiers from Fort Riley. The concert will be held in the Manhattan USO center.

Twilight Concerts Are Spring Feature

Soon after the beginning of the second semester, work will start on the annual Twilight concert series which will be held during the last few days of the semester in the quadrangle. During this concert series, women are allowed to play with the band.

Throughout the football season, the College band is composed entirely of men. This year the group numbered over 100 members, 60 of whom were new. This marching band was also under the direction of Fitch, who is replacing Lyle Downey, now on leave of absence.

With Tom Hutchison again serving as drum major, the musicians made their first appearance in a between-halves stunt at the opening Hayes football game. The entire band was present at all football games, and different sections composed the pep bands which stirred enthusiasm in basketball crowds.

Bandsmen Receive Credit

The bandsmen spend five hours a week in intensive rehearsal for which they receive one-half hour credit each semester. Members are chosen in competitive tryouts in the fall.

The band is governed in its organization by the band council, consisting of Chan Murray, president, Harold Lechron, Lloyd Peterson, Max Wenrich, Neal Vanderwilt, and William Mosley. This council meets periodically to decide upon and direct the activities of the band.

The other instrumental group on the campus, the Kansas State College orchestra, is under the direction of Charles Stratton. This year it is composed of 42 members.

THESE 100 MEMBERS of the College band await the rise of Director William Fitch's baton.





MU PHI EPSILON—Back row: Arlene Moyer, Clarice Pointer, Elizabeth Brewer, Esther Wiedower. Front row: Shirley Marlow, Catherine Detrich, Geroldine Gundy, Jeon Wright.

The orchestra plans to play several concerts during the year. The first of these, featuring both modern and classical music, will be held on January 18 in the College Auditorium. Mr. Stratton, conducting, will be assisted by Keith Wallingford at the piano.

Participated in Y-Orpheum

The orchestra collaborated with the men's and women's glee clubs in the presentation of the act for Y-Orpheum and the Christmas Oratorio. Other important playing engagements of the orchestra are the processions of both baccalaureate and commencement exercises.

Annually, the orchestra gives its spring concert, preceded by weekly rehearsals at which the musi-

cians strive for tone and precision and learn structure and phrasing.

Fraternity Furthers Musical Standards

Mu Phi Epsilon, the honorary music fraternity for women, is headed this year by Geraldine Gundy. The organization endeavors to stimulate music appreciation and further American musical standards. In the spring of each year, Mu Phi Epsilon holds a recital in which every member participates, instrumentally or vocally. Miss Clarice Painter is faculty adviser for the group.

The local chapter, placing emphasis on the need for music in the world today, plans to send a delegate to the national convention in Denver this summer.

DIRECTOR CHARLES STRATTON and the College orchestra pose before a concert in the auditorium.



MUSIC GROUPS GIVE ORATORIO

Glee Clubs, Orchestra Combine To Present Bach's Composition

DECEMBER 14.—The Yuletide spirit was heralded in today as Kansas State College and the Ministerial association of Manhattan sponsored the presentation of Bach's "Christmas Oratorio" by the College glee clubs and the College orchestra. The performance, an annual one, was given for the enjoyment of students, faculty and townspeople.

Appearing in the music fest were the three choral groups, the men's glee club and the two women's glee clubs, and the Kansas State College orchestra. The entire ensemble was under the direction of Professor William Lindquist, head of the Department of Music.

Also featured in the presentation of the six part masterpiece of Johann Sebastian Bach were this group of soloists: Lt. Andrew White, bass; Prof.

Edwin D. Sayre, tenor; Hilda Grossman, contralto; Geraldine Gundy and Shirley Marlow, sopranos.

Brass Sextet Featured

A brass sextet composed of Ferman Bitter, Marshall Braly, Frank Marshall, C. S. Clay, William Hall, and Neil Vanderwilt, entertained before and after the Oratorio with carols.

Supporting the solos was a section of the orchestra accompanied by Richard Jesson on the organ and Charles Stratton on the piano. Max Martin was concertmaster for the evening.

Oratorio Is Popular

Bach composed the Christmas Oratorio in 1734 and meant it for church performances only. Since then, however, it has enjoyed tremendous popularity in public appearances during the Christmas season all over the world. The operetta-like work is based on traditional German hymns.

THE ENTIRE PERSONNEL of the Oratorio, including the three choral groups, the College orchestra, and five soloists pose before their performance.





GIRLS' GLEE CLUB—Back row: Schoeller, Austin, McCoy, Thomas, Townley, Clark, Garrels, Rothweiler, Becker, Randell, Schmidt, Grove, Jackson. Third row: Rohrer, Willis, Lorraine Johnson, Lois Johnson, Caldwell, A. Johnson, Speas, Stewart, Strickland, Darby, Pierce, Coe, Morgan. Second row: Parkhurst, Small, Schneider, Stevenson, Flook, Monroe, Rice, Frazier, Hudson, Horton, Jorden, Popp, Larson. Front row: Cawood, Galloway, Jones, Mayer, Justus, Morgan, Ulrey, Swan, Slater, Zimmerman, Stockwell, Lock, Linn.



BOYS' GLEE CLUB—Back row: Stiers, V. Walker, H. Walker, Brecheisen, Lindquist, Eddy, Good, Chilen, Gotewood. Third row: Borchardt, Tucker, L. Findley, Olson, Biggart, Cross, B. Johnson, Mellott, Seifert, Dyer. Second row: Riley, McCauley, Krey, Knedlik, Torkelson, Lucas, Kirkendall, Boughton, Kimple, Yost, Eppinger. Front row: Dunlap, Mark, Lowe, D. Findley, Downard, Zollinger, Boosinger, Schmitz, Wendland, Vicory, Brackney, Halbower.

The choral ensemble is divided into three groups, one men's and two women's glee clubs. Professor William Lindquist supervises the work of the male chorus and Edwin Sayre and Hilda Grossman direct the women's organization.

Feature Songs from India

Besides appearing in collaboration with the orchestra in the Oratorio, the choral ensemble will also present a stunt for Y-Orpheum. The skit will be centered around an oriental theme. The ensemble will sing "Hymn to the Rising Sun" and "Song of India." Professor Sayre will be soloist and will be accompanied by the choral group with the background music of "Kashmiri Song" and "Temple Bells." The scenery for the stunt will be an authentic replica of Moslem architecture.

Miss Alice Jefferson, member of the music faculty and former teacher at Isabella Thoburn college in India, was technical adviser for the act.

To Present "Aida"

Work will begin in the middle of March on the production of the opera "Aida" by Verdi. The opera will be presented in May with 125 people taking part.

The 55 members of the men's glee club will present a concert with the College band for the Farm and Home Week audiences and more concerts will probably be presented this year by the individual vocal units.

The choral groups rehearse once a week for which the students receive one-half hour credit. Members are selected by try-outs open to all students of the College.

KSAC IS ACTIVE

College Radio Station Will Handle Football Broadcasts

OCTOBER 17.—Arrangements were completed for radio station KSAC to broadcast the three remaining home football games, it was announced today. In former years commercial stations have



THE LATEST NEWS from the war fronts is read to KSAC listeners by head announcer Jim Chapman.



RADIO PROFESSOR H. Miles Heberer supervises student-produced shows over KSAC.

broadcast some of the games, but this year the Kansas State station will give the play-by-play accounts.

Students Participate

Students taking courses in radio work spend a majority of their free hours writing and participating in radio programs for KSAC. The station is under the management of the Division of College Extension. L. L. Longsdorf is the extension editor, and James Chapman is assistant editor and station manager.

A RADIO DRAMA comes to life as these students broadcast. Left to right are: Anne Seely, Frances Ford, Jeanne Jaccard, Peter Ruckman, Bill Hall, Mary Marjorie Willis and Emil Karl.



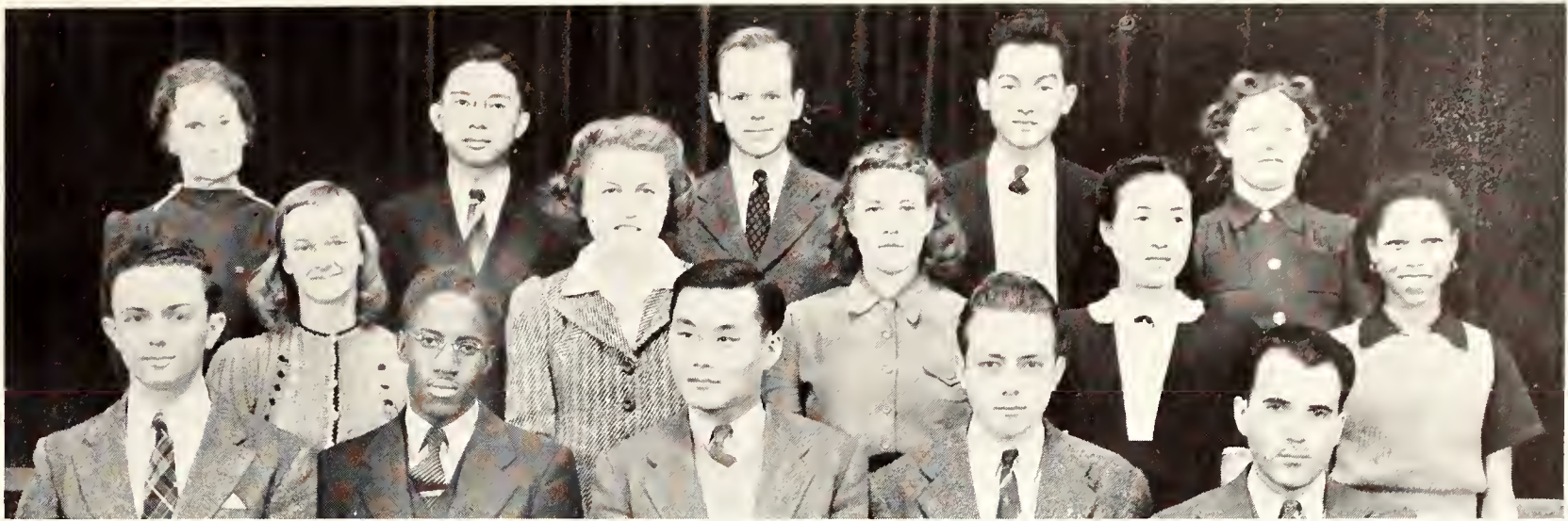

COSMOPOLITAN CLUB—Back row: Myrtle Zener, Romon Joronilla, Allen Webb, Horvey Horokowo, Peggy Flentie. Second row: Mory Frances Isely, Victoria Majors, Roma Thom, Doris Kim, Zoe Oliver. Front row: Mike Goldforb, Sherman Helm, Kenneth Yoon, Ralph Somuelson, Abdul Kholof.

FOREIGN STUDENTS ENTERTAIN

Annual Feast of the Nations Is Sponsored by Cosmopolitan Club

NOVEMBER 21.—Speaking of his personal experiences in Germany and Austria, Dr. Ed Heilpern, now of Topeka, gave listeners at the annual Feast of the Nations last night an idea of "What Is Happening in Europe."

The occasion was the annual dinner sponsored by the Cosmopolitan club and prepared by foreign students belonging to the group.

Allen Webb was president of the club this year.

Other officers were Mary Frances Isely, vice-president; Jean Nickerson, treasurer, and Victoria Majors, secretary.

The American College Quill club, national organization for the purpose of promoting creative writing among college students, established the local Ur rune on this campus in 1915.

Officers of the group this year were Marje Rogers, president; R. W. Conover, vice-president; Bettie Brass, treasurer, and Peggy Ann McClymonds, secretary. Miss Ada Rice, former national president, is sponsor.



POSING AT A meeting of the local creative writers are Jean Babcock, Margaret Massengill, Dorothy Dunbar, R. W. Conover, Ado Rice, Daniel Kitchen, Phyllis Jones, Peggy Ann McClymonds, Marje Rogers, Faye Clopp, Hurst Majors, Bettie Brass, Ema Lau Bireline and Lois Hadgsan.

ENCHILADAS ENTERTAINS

National Honorary Dancing Group Opens Greek Formal Party Season

NOVEMBER 7.—Members of Enchiladas, national honorary dancing organization opened the formal party season tonight with the first of their biannual dances.

Organized to promote inter-sorority social fellowship the group is made up of seven girls from each national sorority on the campus.

This year's officers include Jane Haymaker, president; Violet Farmer, vice-president; Margaret McCutchan, secretary; Martha DeMand, treasurer; and Ocie Alice Taylor, song leader.

ENCHILADAS—**Top row:** Martha DeMond, Emma Belle Randall, Bernice Bale, Peggy McClymonds, Gloria Gish, Ruth Ramsey, Cora Margaret Chapman, Jacqueline Eidson, Edith Dawley, Betty Brenz. **Fifth row:** Virginia Lee Green, Evelyn Danner, Betty Smith, Fay Elmore, Lucille Elmore, Marian Boomer, Winifred Boomer, Nan Sperry, Nancy Todd, Barbara Millhaub. **Fourth row:** Drusillo Norby, Jeonne Stephenson, Marjorie Simmons, Adaline Poole, Haroldine Roessler, Ocie Alice Taylor, Betty Hutchinson, Violet Farmer, Dorothy Ratliff, Marcene Brose. **Third row:** Barbara Beechley, Margaret Mack, Nancy Williams, Jane Riddell, Beth Sirridge, Marjorie Gould, Joanne Linn, Margaret McCutchan, Rachel Griffin, Marian Bliesner. **Second row:** Marjorie Benson, Betty Glidden, Lillian Hoover, Margaret Stevick, Mary Poulaine Feder, Jeanne Blackburn, Mory Charlson, Catherine Detrich, Mory Shaver, Jeanne Amos. **Bottom row:** Jane Haymaker, Marty Alexander, Ruth Weigand, Patricia Townley, Marie Reinhardt, Esther Dumler, Margaret McNeal, Betty Lou Welsh, Reva Jean Baxter.





ORCHESIS—Back row: Beth Clark, Morcio Erskine, Virginio L. Green, Mory L. Johnston, Morilyn Kirk, Doris Poustion, Irmel Williams. Front row: Dorothy Chartier, Loretto Cornelius, Morgoret Dickhut, Jeon Hickle, Betty Smith, Mory Coy Rondell.

DANCERS GIVE DEMONSTRATION

Four Orchesis Members Stage Show for Junction City A.A.U.W.

FEBRUARY 10.—Four Orchesis members under the direction of Irmel Williams gave a lecture and dance demonstration for the A.A.U.W. in Junction City this evening.

The girls from the national honorary dancing society were Betty Smith, Virginia Lee Green, Beth Clark and Dorothy Chartier. Doris Paustian played both drums and piano accompaniment for the girls.

Ancient Greek Name

Orchesis is an ancient Greek term meaning to dance, and the club gives an opportunity for girls who are really interested to express themselves by rhythmical movements. Miss Margaret H. Doubler of the University of Wisconsin originated the dance group.

The club is limited to those students who can pass a dancing test and those interested in it as an art. Once in the club the member does movements with rhythm factors and dance compositions.

Officers of the club this year were Betty Smith, president; Dorothy Chartier, vice-president and reporter; Virginia Lee Green, secretary-treasurer; and Mary Louise Johnston, dance notator.

Junior Orchesis

Within the organization is a junior Orchesis, existing to prepare girls to take the examination for the senior group. Members, with the help of Miss Williams, sponsor of the society, express themselves through interpretive movements.

Members of Orchesis appear in the annual Y-Orpheum show as well as in programs for groups in the community.

This year Y-Orpheum was shrouded in the Oriental mystery of India, and Orchesis members, in colorful native costumes presented "The Ghara," a temple dance and an authentic well dance.

Initiation Is Ritualistic

At present there are 18 members in the club. A ritualistic initiation for new members is held twice a year.

Doris Paustian is the only honorary member ever admitted to Orchesis. She became a member because of her interest in dancing and her musical ability in relation to modern movements.

Base Membership on Ability

Orchesis, is not an honorary organization, but bases its selection of members on ability and interest in the dance.



INTER-SOCIETY COUNCIL—Back row: Ema Lou Bireline, Bob Singleton, Edward Buss, Lucille Owen. Front row: Lyle Carson, Maxine Suttan, Clancy Ferguson, Francis England.

LIT SOCIETIES HOLD CONTEST

Representatives from Four Groups Will Try for Prize

MARCH 20.—The annual public speaking contest of the four literary societies on the campus will be tomorrow, according to Miss Helen E. Elcock, faculty adviser for the combined groups.

This year two representatives of each of the organizations will participate in an extemporaneous speaking contest instead of the usual oratory. The winner will receive \$5.

The purpose of these four societies, Ionian,

Hamilton, Browning, and Athenian, is to train college people in public speaking and the methods of conducting formal meetings. A secondary purpose is social.

The Inter-Society council governs the four clubs. It consists of representatives from each and sponsors joint meetings and one Inter-Society party each semester.

Ionian and Browning are clubs for women while Hamilton and Athenian are organizations for men. The four groups have several joint meetings during the year as well as parties and picnics.

IONIAN—Back row: Gladys Oerke, Irene Swanson, Katharine Gentry, Etta May Hadgson, Maxine Suttan, Dorothy Scallick. Second row: Cornelia Burtis, Helen Drake, Marjorie White, Darathee Wiles, Dorothy Wilson, Francis England, Marjorie Kimsey. Front row: Shirley Newacheck, Marcella Ulrey, Jean Werts, Marcile Narby, Margaret Bayless, Betty Lee Piper.





BROWNING—Back row: Ema Lou Bireline, Rawene McMaster, Helen K. Weber, Daris Marie Hiser, Adzianna M. Blacklinger. Second row: Velma Lou McColl, Erma L. Ehrsam, Genevieve J. Harris, Mary M. Olson, Marjorie L. Force, Lucille Owen. Front row: B. Kathleen Emmert, Mary Z. Stahl, Darathy M. Harper, Lois V. Hadgson, Lause Schlicher, Elizabeth Ploger, Betty Drayer.



HAMILTON—Back row: John E. Martin, Kenneth McEntire, Lyle M. Carson, James J. Williams. Front row: Percy H. McKinley, Clancy C. Ferguson, Wilbur Davis, Howard Whiteley, Charles C. Halbawer.



ATHENIAN—Back row: Keith G. Janes, Acton R. Brown, Joseph B. Haaver, Darrell A. Russel, Edward G. Buss. Second row: William R. McMillan, Keith D. Henriksan, Lowell H. Penny, Robert R. Singleton. Front row: Lloyd G. Alvey, Clarence W. Schmitz, George Wreath, Floyd W. Smith, Melvin J. Swenson.



An Aggieville sidewalk (above) gets scrubbed with toothbrushes by Enchiladas initiates . . . a professional snake-charmer (left) . . . journalists (center) go on a "bust."



Pigtailed Purple Pepsters (right) smile make-up-less for the photographer after a hard day of doll buggy pushing . . . Frank Seymour (above) soap box orates to a crowd of interested complainers at the fall semester gripe session, revived after several years. Doc Hill, the only faculty member present, keeps things in order.



PUBLICATIONS

BOARD CHOOSES

Hamlin, Payne and West Are Chosen to Rule Publications

APRIL 8, 1941.—A stormy election week was climaxed today with the election of Kenneth Hamlin, Martha Payne and Gordon West to the Board of Student Publications. Faculty members on the Board are: Prof. R. I. Thackrey, head of the Journalism department who serves as chairman, Prof. E. T. Keith and Prof. H. W. Davis.

Chief function of the board is to choose editors and business managers for the two major Kansas State publications, the Collegian and Royal Purple. Eligibility requirements and press policies also come under the committee's jurisdiction. A major crisis occurred for the two publications when both business managers were declared scholastically ineligible after nine weeks of the first semester.



PROF. R. I. THACKREY, head of the Department of Industrial Journalism and Printing and chairman of the Board of Student Publications, pouses in the middle of one of the many letters his work requires.



PUBLICATIONS BOARD MEMBERS consider applications for editorships. Left to right, they are: Gordon West, H. W. Davis, R. I. Thackrey, E. T. Keith, Martha Payne and Kenneth Hamlin.

EDITORS

Board of Publications members, who will guide the College publications during the 1942-43 school year, are Margaret Ann McClymonds, Francis Gwin and Drusilla Norby.

Journalists Are Honored

Annual high spot for Kedzie hall journalists is the Publications banquet which each spring honors students who have done outstanding work on publications during the year.

Gold keys for work on both the Collegian and Royal Purple this year went to Grace Christiansen, Mary Margaret Arnold, Betty-Lee Beatty, Don Richards and Bob Rathbone.

Keys for work on the Collegian were awarded to Kendall Evans, Jack James, Arlene Shoemaker, Dick Remington, Betty Lou Hancock, Hurst Majors, Margaret Mack, Bob Gahagen, Ed Potter, Bob Hilgen-dorf and Bill Hall.

Royal Purple awards went to Marje Rogers, Margaret Ann McClymonds, Jack Thomasson, Lois Hodgson, Ann Ford, Faye Clapp, Audrey Jean Durland, Jack Curtis, Marian Darby, Mary Margaret O'Loughlin, David Lupfer, Betty Whitney and Bonnie Callahan.

Medlin Is Head Man

God-father of the College publications is C. J. Medlin, whose task it is to supervise the scatter-brained efforts of potential journalists. It is to him that students bring the problems and headaches growing out of publishing a student newspaper and yearbook.

As graduate manager, Medlin has complete charge of mailing lists, business correspondence, filing work and national advertising for both College publications. Keeping the budget balanced is one of his more harrowing tasks.

Working with "Mex" Medlin in his various capacities are assistants Mary Margaret O'Loughlin and Grace Christiansen. Miss Christiansen edited the Student Directory, published early in the fall to provide the student body with a complete list of the names and address of 4,000 faculty members and



BEARING UP UNDER the strain of managing two publications is smiling "Mex" Medlin.

undergraduates. The 100-page booklet also gives names and presidents of all recognized campus organizations, and carries a copy of the S.G.A. constitution.



CHECKING AND DOUBLE-CHECKING names is the job of Grace Christiansen and Mary Margaret O'Laughlin, assistants to C. J. Medlin.

COLLEGIAN

Arnold, Evans Are 1941-42 Editors of College Paper



FIRST SEMESTER EDITOR Mary Margaret Arnold and Business Manager Bab Gahagen confer about a Collegian layout. The two are at work in the downtown Collegian office where many a midnight session is held to produce the twice-weekly paper. The office is located in the Mercury-Chronicle building, where the type is set and the paper is printed.

OCTOBER 7.—The Kansas State Collegian for the spring semester of 1941 was awarded First Class rating today by the Associated Collegiate Press. This is the fourth time the paper has entered

the contest and each time has ranked high. Organization, content, style of news stories, features and editorials of the papers were all rated "excellent."

Published semi-weekly, the Collegian brings to its readers news of Kansas State College students—their interests and activities. A four-to-eight page paper, it is reported and edited entirely by Kansas State's embryo journalists.

The first semester Collegian staff moved into new quarters at the rear of Kedzie hall, which had been remodeled into editorial offices during the summer months. New equipment and furnishings were provided for both these and the downtown offices where the paper is printed.

A DEADLINE NEARS so these first semester Collegian staff members buckle down to work. Left to right, are Betty-Lee Beatty, Kendall Evans, Mary Margaret Arnold, Jack James and Grace Christiansen.



RATES HIGH

Arnold Is Editor

Directing the activities of the Collegian during the first semester was Editor Mary Margaret Arnold. Business manager for the first nine weeks was Bill Hall, succeeded by Bob Gahagen, who held the position for the remainder of the year.

Working with the editor were Kendall Evans, associate editor; Grace Christiansen, copy desk editor; Jack James, sports editor, and Betty-Lee Beatty, society editor. Business staff members were Doug Gary, Ed Potter and Harry Bouck.

Evans Takes Over

Planning the editorial policies of the Collegian for the second semester was Kendall Evans. Assisting him were Grace Christiansen, associate editor; Jack James, copy desk editor; Dick Remington and Don Richards, co-sports editors, and Arlene Shoemaker, society editor. Second semester business staff

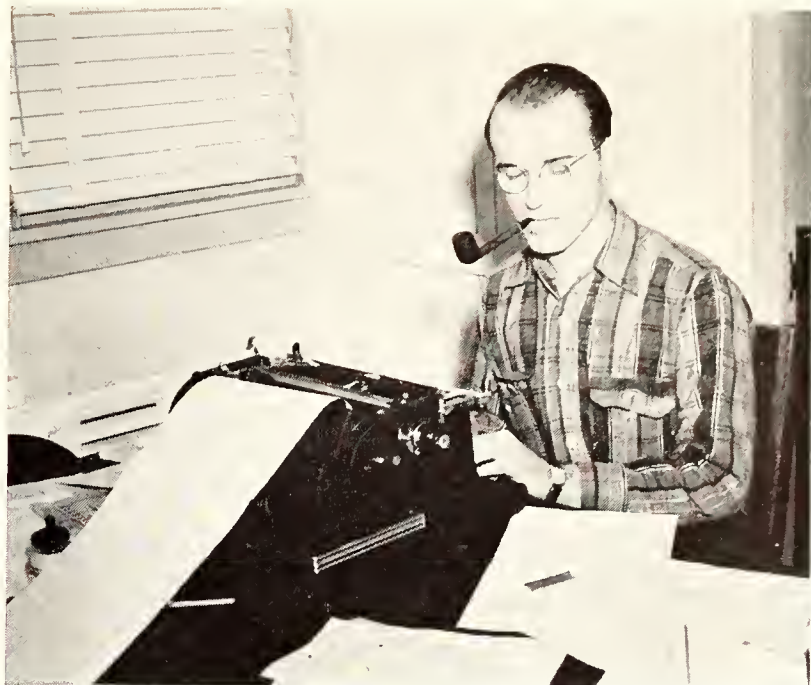

AN EDITORIAL GROWS under the fingers of Ken Evans, second semester Collegian editor.

members were Ed Potter and Doug Gary.

Collegian editors are chosen each semester by the Board of Student Publications. Selection is based on a scholastic and journalistic eligibility. The editor has complete responsibility for the paper, there being no faculty censorship.

A CRITICAL STAFF takes inventory of the day's Collegian. Left to right are Arlene Shoemaker, Dan Richards, Ken Evans, Dick Remington, Jack James and Grace Christiansen.



EDIT CAPITAL

K.S.C. Journalists Put Out Topeka Paper for 21st Consecutive Year

JANUARY 28.—For the 21st consecutive year Kansas State College journalists journeyed to Topeka today to publish the Kansas Day edition of the Topeka Daily Capital. Regular staff members took a holiday and left the paper in almost complete charge of the practicing journalists.

Editor of the Kansas Day paper was Mary Margaret Arnold. Assistant editor was Terry Dougherty; copy desk editors were Harry Bouck and Glenn Williams; state and sports editor was Jack James, and woman's page editor was Betty-Lee Beatty. Approximately 25 KSC journalists assisted in putting out the edition.

News Bureau Publicizes

Disseminating news of Kansas State College throughout the state is the College News bureau,



REPORTERS SETTLE DOWN to pound out copy after covering their beats for Collegion news.

headed by Charles Platt. With the aid of his assistant, Margene Holmes, Platt sends news releases about all major events at the College to Kansas newspapers.

Bringing news of the College to its alumni is the Kansas Industrialist, four-page weekly paper published by the Journalism department. Now in its

A SUPER AD is being concocted by the fertile brains of these advertising staff members in the downtown Collegion offices. Left to right are Doug Gory, Ed Potter, Bob Gohagen and Bill Hall.





NEWS BUREAU DIRECTOR Charles Platt gets a "scoop" over the phone, while his assistant, Margene Halmes, types another story for distribution.

sixty-sixth year, the paper is edited by R. I. Thackrey. Associate editor first semester was Hillier Kriehbaum, second semester, Charles Platt. Kenney L. Ford is alumni editor.

Thackrey Edits Kansas Mag

Also edited by Professor Thackrey is the Kansas Magazine, a non-profit publication which prints works of outstanding Kansas writers. Founded in 1872 and revised in 1933, the Kansas Magazine was distributed last year to more than 3,500 readers. Many Kansas State faculty members and alumni were contributors to the magazine. The magazine is printed on the College presses.

THE 1941 KANSAS magazine gets a final checking from its directors. Examining it are (left to right) Ruth Maxine Dvarak, C. J. Medlin, R. I. Thackrey, R. W. Canaver, Jahn F. Helm, Jr., and E. T. Keith.



THE KANSAS INDUSTRIALIST takes shape under the hands of Jahn Jenkins and the watchful eyes of Editor R. I. Thackrey, and associate editors Paul L. Dittmare, Jane Rackwell and Hillier Kriehbaum.



DISTRIBUTE '42

Editor Marje Rogers Expresses Appreciation to Yearbook Staff

MAY 14. — Distribution of the 1942 Royal Purple began today when the first shipment of books arrived from the bindery.

When asked to comment on the yearbook, Marje Rogers, editor, said, "With a string of six All-American Royal Purples behind us, editing the yearbook this year was at once a privilege and a challenge.

"The war brought many changes in plans, and decreased enrollment caused us to curtail innovations we had planned to introduce. Ineligibility due to grades and enlistments for military service necessitated several changes in personnel.



EDITOR MARJE ROGERS (above) checks over pictures for the military section. (Below) the 1942 staff begins a day's work. From left to right are Betty Whitney, Lois Hadgsan, Jack Thomassan, Ann Fard, Marian Darby, Milt Dean Hill, Betty-Lee Beatty, Marje Rogers, Mary Marris, Peggy Ann McClymands.



ROYAL PURPLE

"However, the staff of the 1942 Royal Purple presents the yearbook to the student body with the hope that it accurately portrays the headlines of the year, and will serve to keep the present living in the future.

Medlin Is Indispensable

"The job of editor would have been impossible had it not been for the cooperation and able advice of C. J. Medlin, graduate manager of publications. From the time the first plans were formulated last spring until the final copy went to the printers in April, he was ever ready to lend a hand.

"To arrange for the taking and engraving of more than 4,000 pictures, to write 400 pages of copy, to send out numerous letters and present the Beauty ball would have been a never ending task



ROYAL PURPLE PHOTOGRAPHERS have the tables turned as F. J. Hanna, E. T. Keith, Henry Wichers, L. W. Blaker, Jack Curtis and Donald Richards face the camera from an unaccustomed angle.

had it not been for the two assistant editors, Margaret Ann McClymonds and Mary Margaret Arnold.

MEMBERS OF THE business staff discuss contracts and copy as a deadline nears. Standing are David Lupfer, Mant Green, Alfred Huttig. At the desk are Audrey Durland, Faye Clapp and Ja Anne Coaney.



They spent many long afternoons and evenings slaving over names, copy and pictures.

Staff Deserves Credit

"Equally valuable for their assistance were Lois Hodgson, who edited the tedious class section; Jack Thomasson, who spent days on the military section; Betty-Lee Beatty, who capably edited the organizations' write-ups; Ann Ford, to whom fell the task of doing the religious and miscellaneous pages, and Bob Rathbone, who wrote the sports copy.

"Invaluable in the office were Grace Christiansen, Mary Margaret O'Loughlin, and a host of others, as well as Betty Whitney and Marian Darby for their commendable work on the index."

Royal Purple Staff

<i>Editor</i>	Marje Rogers
<i>Assistant Editors</i>	{ Margaret Ann McClymonds Mary Margaret Arnold
<i>Organizations</i>	{ Betty-Lee Beatty Ann Ford Flora Lancaster
<i>Fraternities</i>	{ Margaret Ann McClymonds Mary Margaret Arnold
<i>Military</i>	Jack Thomasson
<i>Classes</i>	{ Lois Hodgson Grace Christiansen
<i>Athletics</i>	Robert Rathbone
<i>Photography</i>	{ Jack Curtis Donald Richards Henry Wichers Lee Stratton
<i>Index</i>	{ Marian Darby Betty Whitney
<i>Advertising Manager</i>	Faye Clapp
<i>Music</i>	Ann Ford
<i>Office Manager</i>	Bill Packer

Top row: Marje Rogers, Morgoret Ann McClymonds, Mory Morgoret Arnold, Jock Thomasson, Betty-Lee Beatty, Mory Morris, Lois Hodgson, Floro Loncoster, Betty Horton. **Fourth row:** Lee Strotton, Bill Pocker, Donald Richards, Jock Curtis, Henry Wichers, Ann Ford, Foye Clapp, Alfred Huttig, Nick Robson. **Third row:** Potricio McCoy, Betty Whitney, Audrey Durlond, Mont Green, Jo Anne Cooney, Kemble Sitterley, Groce Christiansen, Bruce Johnson, David Lupfer. **Second row:** Amy Griswold, Borboro Jeon Schmidt, Mory Lou Genung, Bonnie Collohon, Charles Bocon, Mory Louse Epp, Borboro Belwood, Ielo McNoir, Alon Spolding. **Front row:** Morion Dorby, Charlotte Collins, Winifred Boamer, Wilbur Meeker, Mory Morgoret O'Loughlin, Barbora Sperry, Ellen Robertson, Beverly Hills, Robert Rothbone.





Purple and white streamers form a background for dancers who crowd in to listen to the torrid music of Henry Busse (above) . . . the band leader is about to announce his choice of beauty queens who (right) pose for the cameraman . . . attendants are Betty Jo Harris, Roberta Townley and Margaret McCutchan; the queen, Evelyn Stockwell.



Henry Busse and queen candidates Faye Elmore and Elmeda Persons (left) sup punch and look pleasantly bewildered at the reception preceding the dance. Here Busse met all the candidates and made the selections announced later at the ball.



EVELYN STOCKWELL
Delta Delta Delta
Freshman in Home Economics
Hutchinson



BETTE JO HARRIS

Independent

Freshman in Home Economics

Madison





ROBERTA TOWNLEY
Pi Beta Phi
Freshman in Home Economics
Abilene



MARGARET McCUTCHAN

Kappa Delta

Junior in Home Economics

Lost Springs





JUDGE — Over punch and cookies Henry Busse met and pondered over the 23 candidates for Royal Purple beauty queen. The reception, at the Wareham hotel Flame room, saw faculty members mingle with two candidates from each sorority, three from Van Zile hall, and two independent candidates.

Busse worried, expressed his indecision, and finally made his choices known to Editor Marje Rogers and C. J. Medlin, graduate manager of publications. Thus selected, the queen and her three attendants stepped from a mythical Royal Purple to be presented to the Beauty ball crowd.



RELIGIOUS





Phi Delts display the solemnity of war in their series of tableaux (left) and Sig Ep's swing out "Deep in the Heart of Texas" (left, below). Carol Stevenson (below) presents the silver trophy to an S.A.E. representative for their winning "Causasian Holiday" act.



Doug Gary croons a mournful ballad (right) while Bob Yapp and Charles Caler clown in the Sig Ep's "Hellzapoppin."



Aggie Pop Chairman Carol Stevenson (right) presents magician Dick Checksfield the prize for the best individual act.



Alpha Xi's (above, center) display a savage streak in their jungle rhythm act. Sergeant Everett Emmons (left) entertains with his version of "Lydia, the Tattooed Lady."

Bill Borland turns on an oriental brand of glamour (right) in this scene from the Glee club's Y-Orpheum performance.



KANSAS STATE RELIGIOUS FEDERATION—**Back row:** Lorraine Sawyer, Helen Pierpoint, Harace Traulsen, Betty McLead, A. A. Haltz, Alma Deane Fuller. **Third row:** the Rev. Charles R. Davies, Ina E. Palmer, Mrs. J. David Arnold, the Rev. Phil R. Ekblad, Lean Frey, Betty Hartan. **Second row:** Arthur Warthington, Doris Chapin, Ruth Cale, Elvo Ann Nelson, Ulysses Mothews, Warren Schloegel. **Front row:** Tharntan Dewey, Darcy Daryland, Earl Olson, Bill Guerrant, Jean Werts, Wilbur Davis.

WORLD FORUM DRAWS LEADERS

Religious Federation and YMCA Cooperate for Annual Meeting

FEBRUARY 14.—Various phases of youth work and Christianity were discussed at the Christian World forum held here this week. Dr. Burriss Jenkins, Dr. Gordon Thompson, Dr. Orville Walters, and Rev. Wallace W. Robbins were the principal speakers. Two of the sponsors of this annual affairs are the Kansas State Religious federation and the Young Men's Christian association.

The purpose of the Religious federation is to

coordinate the efforts of all the denominational groups on the campus. It consists of representatives from all of the religious organizations and holds four union meetings a year.

The activity calendar of the YMCA headed by Don Phinney has been extremely full this year. This fall 2,200 muscians marched in 36 bands as the YMCA sponsored the annual band day. "Y Orpheum" took the spotlight this spring with its variety of student acts. The popular "Y" dances and student forum programs are also numbered on the YMCA's long activity list.

YMCA—**Back row:** Glen Cline, Wilbur Hart, Wilbur Tendick, Abdul Khalaf, Allan Neely, Jahn Crabb, Wayne Prichard, Edward Buss. **Third row:** Jack Thomasson, Jahn Whitnoh, Robert Randle, Howard T. Hill, Walter E. Maare, A. A. Holtz, Bill Griffing, Carl Alleman, Newton Fehr, Donald Phinney. **Second row:** George Yast, Gardon West, Saul Rasen, Joe Jagger, Glenn Shriver, Thaine High, Roger Murphy, Milton Woodrick, Keith Jones. **Front row:** Grant Marburger, Wesley Buchele, Leonard Robinson, Max Benne, Daniel Howe, Hugh Kershner, Keith Thampson, Bill Swim, Harald Valkmann, Bab Stephens.



YWCA CABINET — **Back row:** Carnelia Burtis, Jean Alford, Carol Stevenson, Daris Paustian, Faye Clapp. **Second row:** Hermagene Palenske, Margaret Bayless, Jean Werts, Vivian Marlow, Patricia Beezley, Peggy McClymands. **Front row:** Mary Griswold, Erma Murray, Petrena Addington, Patricia Tawnley, Edith Hanna, Dorothy Beezley.



PROGRAM IS EXTENSIVE

YWCA Activities Include Aggie Pop and Annual Christmas Sale

SEPTEMBER 10. — Freshmen and transfer women were guests tonight at the annual College Sister party, sponsored by the YWCA. Invitations included every woman student interested in attending. The College sister program was continued throughout the school year, the 750 YW members being divided into 32 groups. These met at the homes of town women for suppers and evening meetings.

Activities Are Varied

As president of the campus-wide organization, Mary Griswold directed the widely varied activities. In addition to the College sister work, the YWCA sponsored Aggie Pop, annual stunt night at Kansas State, a Christmas bazaar, at which goods from many countries are sold, study and discussion groups and forums on problems of student interest. It cooperates with the YMCA and the Religious Federation in sponsoring the Christian World Forum.

Serving in executive and advisory capacity is Erma

Murray, executive secretary of the YWCA. She assists in directing the activities of the YW cabinet, the nucleus group of the larger organization. This year a sub-cabinet, or leadership council, of girls working in leadership capacity was established. A widely known activity of the YWCA is its weekly 15-minute radio program, the Blue Triangle hour.

Extensive Religious Program

The College YWCA works in conjunction with the YMCA, the Religious Federation and the numerous church organizations in providing religious education for College students. They offer extensive programs of a spiritual nature, church supervision of social life, and opportunities for discussion of student problems. Regular Sunday night programs may include social hours, vesper services and discussion meetings. Week-end parties and retreats are also planned by many religious groups.

Pastors or student pastors of the various Manhattan churches have special offices on the campus so that they may be easily available for personal conferences. Thirty-five religious orders are represented on the Kansas State campus.



"Big" and "Little" sisters (above) join hands to make new friends at the annual fall YWCA mixer . . . Riches of all nations are represented at the Christmas Bazaar (right) . . . The World Forum Executive Committee (lower right) is responsible for bringing outstanding speakers to the College campus . . . Dr. A. J. "Dad" Elliott (below) gives students a new outlook on religion during Christian Affirmation week.





College YW sisters play at being the Chattanooga choo-choo (left) . . . Coach Hobbs Adams and cheerleaders Suzie and Pud Johnson (below, left) help to introduce men students to the YMCA at the fall "Kick-Off" . . . Co-chairman Pat Townley and Leonard Robinson (below) of the World Christian Forum confer on the year's program . . . Townspeople, faculty members and students (bottom) fill many Christmas stockings from stock of the YWCA Bazaar.





SENIOR AND FRESHMEN Methodists pose on the steps of the Lucinda Harris Memorial temple after their morning worship service. Theirs is the largest church group on the campus.

WESLEY FOUNDATION PROVIDES

Annual Palm Sunday Breakfast Highlights Methodist Program

MARCH 30.—Palm Sunday was observed yesterday by the Wesley Foundation of the Methodist church with their annual Easter breakfast. A worship period was held in the church sanctuary and breakfast was served in the social hall to about 300 students. The breakfast was followed by a program including an address by Doctor Ormal Miller.

The Wesley Foundation council of 39 members was in charge of the worship program and the break-

fast. Each of the council members is in charge of some phase of the activities of the organization and this executive group meets monthly to plan the program for the coming month and to make suggestions and criticisms of the program.

This organization of more than 1500 students is headed by Phil Myers and the entire group is under the supervision and direction of the Reverend and Mrs. B. A. Rogers.

A Home Away From Home

Wesley Foundation is designed to provide a home away from home for the Methodist students. It is composed of various smaller organizations within



KAPPA PHI—Back row: Mrs. B. A. Rogers, Ausherman, Emmert, Miller, Reist, Mrs. F. E. Cowan, Mrs. Harry Smethurst, Mrs. J. S. Hughes, Miss Ada Billings, Hoppes, Frazier, Oerke, J. Taubeneck, Craft. Third row: Beesley, Dailey, Emery, Linn, Hostinsky, Carswell, Van Horn, Shaw, Humphrey, R. Brown, Winter, Van Metre, Hawat, Hartsook, Paustian. Second row: Gatrost, E. Brown, Gray, Robley, F. Taubeneck, Blaylock, Straubinger, Stinebaugh, Breit, James, Luthi, Horstick, Krous, Field, Wallace, McMichael. Front row: Rohrer, Sawyer, Frasier, Greathouse, Cassity, Cooley, Vanskike, Glick, Roessler, Swan, Boyer, Goodwin, Prather.



SUNDAY MORNING FINDS this group of Methodist juniors and sophomores at church school, all part of the heavy religious and social program offered each Sunday.

FELLOWSHIP FOR 1500

the large group. The Wesley League meets every Sunday evening, providing programs of educational discussions, talks and recreation. Before the League meeting every Sunday, over 150 students are served in the church cafeteria.

The purpose of the Saturday Niters is mainly recreational. They meet once a week in the social hall of the church.

Kappa Phi, an organization for Methodist women, meets twice a month and is presided over by Edythe Goodwin. Mrs. Rogers is sponsor of the group whose purpose is to train young Methodist women for leadership. The theme, "Constellations," is

being carried out this year by programs including discussions by members and talks by outside speakers.

Nationally Affiliated

Delta Sigma Theta, composed of Methodist men, is the brother organization of Kappa Phi and has an identical purpose. Delta Sigma Theta's president this year is Wilbert Nixon and the sponsor is Mr. Rogers. Both of these organizations are nationally affiliated.

Besides the regular activities throughout the week, the Methodists publish a weekly newspaper and sponsor gospel teams that travel over the state.

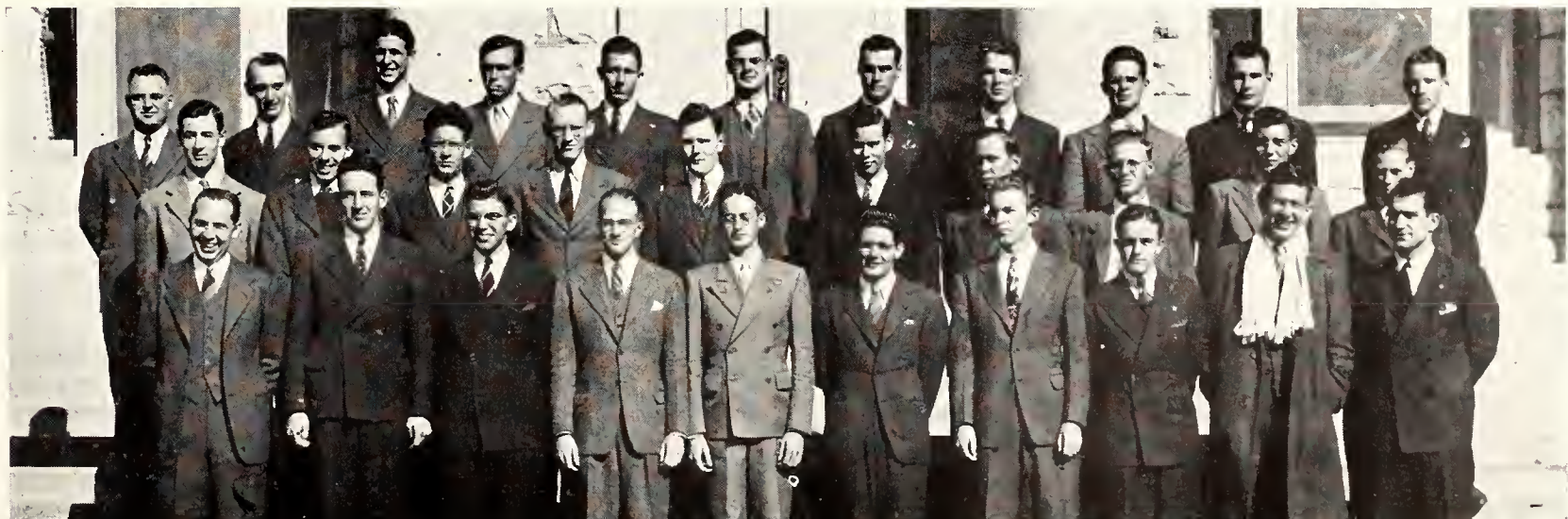

DELTA SIGMA THETA—**Back row:** Arnold Latschar, Rex Bayle, Jahn Lindhalm, Harald Jahnsan, Llyad Brown, Donald Lee, Lyman Gessell, Fred Budden, Raymond Janke, Wilburt Nixon. **Middle row:** Homer Sacalafsky, Joe Jagger, Thaine High, William Swim, Ralph Perry, Dan Green, Keith Janes, Keith Talsan, George Stephens, Robert Waldran. **Front row:** Dr. Ray Langford, Wesley Buchele, Lean Findley, Paul Gilbert, Glenn Barngraver, Harald Magnus, Carlis Goyen, Wayne Good, Wayne Dunlap, Phil Myers.



PRESBYTERIAN CABINET—Back row: Morcello Horner, Joseph McDonold, Morie Rizek, John Koger, Merry Corroll, Wayne Prichord, Lois Morgon. Second row: Virginio Gotes, Worren Schloegel, Ruth Cole, Beth Stockwell, Peggy Hill, Maryelen Henderson, Irene White. Front row: Don Leovitt, George Yost, Griff Hughes, Marlo Dirks, Bill Guerront, Carl Allemon, Morvin Clork, John Rogers.

WESTMINSTER FOUNDATION

Christian Endeavor Cabinet Governs Various Committees

MARCH 12.—Kansas State's Christian Endeavor cabinet of the Presbyterian church met yesterday to report on the work of the various committees under its jurisdiction.

The cabinet is the governing body of the Westminster Foundation, an organization made up of Presbyterian students and directed by the Rev. W. U. Guerrant.

The Foundation is divided into committees, and it is the chairmen of these smaller groups who serve

on the Cabinet. Each of these committees has a separate function. Perhaps most active of them is the gospel team, which travels hundreds of miles each year to near-by churches to tell of the work that is being carried on here. Other committees handle such affairs as social functions, finances, and meetings. There are several smaller organizations within the Foundation, including the Inner Circle, a devotional group.

Phi Chi Delta, headed by Irene White, is the women's organization of the Westminster Foundation. The club carried out the theme "Walking with the Master" this year in its bi-monthly meetings.

PHI CHI DELTA—Back row: Hamilton, Grimm, Lorson, Anderson, Smoll, Kostner, Bobb, Triplett, Drummond, Meyer, Henry, Townley, Hoodlet. Third row: Thomos, Avers, Plumb, Albertson, Kemper, Kennedy, Brown, Simmons, Utermohlen, Ross, Morgon, Rizek, Droz. Second row: Romsour, Long, Kipple, Bergmann, Gotes, Strotton, Mrs. W. U. Guerront, White, Jacobs, Stinebough, Scholz, Brunkhorst, Murphy. Front row: Burnette, Morlow, Piper, Luke, Cole, Hill, Keene, Logosse, Kerr, Connet, Henderson, Sheffer, Boird.





PHI ALPHA—Back row: Joseph McDonald, Kenneth Polmer, Donald Honza, Milton Woodrick, Donald Leavitt, Wayne Prichard. Second row: Donald Davis, Carl Allemon, Bob Barofsky, Warren Etter, the Rev. W. U. Guerrant. Front row: Keith Seelig, George Feters, William McNeill, Lawrence Adee, Bob Dohlin, James Wood.

SERVES PRESBYTERIAN YOUTH

Members of Phi Alpha, an organization for college men sponsored by the Westminster Foundation, have monthly fellowship meetings. The programs consist of discussions by members or talks by outside speakers.

The Reverend W. U. Guerrant founded the organization on this campus and serves as the faculty advisor. The club serves as a medium to bring college men of the Presbyterian church into closer fellowship. Membership, however, is not limited to that denomination.

On March 19th, Moses M. Shaw, national secre-

tary of the Young People's Christian Union, spoke at a banquet given in his honor by the members of the local chapter of that organization. Mr. Shaw showed a group of pictures depicting the work of the other college chapters all over the country.

The Young People's Christian Union is a society for college students attending the United Presbyterian church. The Reverend and Mrs. A. M. Reed are sponsors of the group which features discussion groups and outside speakers at regular Sunday evening meetings in an attempt to aid its members in solving personal problems.

Y.P.C.U.—Back row: Roy Currie, Earl Phillips, Arthur Worthington, Arthur Reed, Jock Richter, Eugene Colle. Second row: Morgoret Newcomb, Kotherine Jones, Eulo Merno Hudson, Rosalie Germann, Mrs. A. M. Reed. Front row: Amos Wilson, Russell Minnis, Fred Germann, George Wreoth, Leonard Robinson, Poul Spring.



PROGRAMS OFFER INSPIRATION

Gamma Delta Meets Each Week Talk Over Christian Problems

JANUARY 19.—“History and Beliefs of the Congregational Churches” was the theme of last Sunday’s meeting of the Goodfellowship society of the Congregational church. The group met in the church basement, and after the usual supper had been served, Mrs. C. O. Swanson spoke.

First semester president of the society was Cornelia Burtis who was replaced by Ina Palmer. The Reverend C. T. Brewster serves as sponsor for the organization, whose purpose is to help its student

members in their consideration of Christian problems.

Gamma Delta, young people’s organization of the Missouri Synod Lutheran church, entertained the members of the surrounding congregations of that church in an all-day rally in November. Their program included a worship period, a motion picture, and recreation.

Norman Kruse is president of Gamma Delta, and the Reverend H. H. Frohm is the adviser. The purpose of the organization which meets every Sunday evening, is to train church youth for greater activity in the church in years to come.

GOODFELLOWSHIP SOCIETY—Back row: Ino Palmer, Etta Moy Hodgson, Mory Frances Isely, Cornelio Burtis, Virginio Cormouche. Second row: Dovid Burtis, Dorothee Wiles, Betty Drayer, Shirley Newocheck, Marjorie Force, Delbert Clork. Front row: Gordon West, Edred Williams, Wilbur Davis, Lawrence Scott, Charles T. Brewster.



GAMMA DELTA—Back row: Joyce Terross, Joyce Rice, Wolter Love, H. H. Frohm, Glenys Ericksen, Helen Weber. Third row: Melvin Ericksen, Arthur Holste, Louise Schlicher, Harold Roll, Arthur Neff, June Taylor. Second row: Emmo Nussbeck, LaVerne Keller, Berniece Nuttelmon, Louren Brunner, John Anderson, Ruth Achelpohi, Arlene Moyer. Front row: Norbert Mueller, Morvin L. Wendte, Norman Kruse, Fred Gleue, Robert Worthmon, L. B. Hammer.





LUTHERAN STUDENT ASSOCIATION—Back row: Zerbe, Moore, Soothoff, K. Peterson, Nelson, Chopman, Grittmann, Ekblad, Carlson. Third row: McDonald, Kindscher, M. Peterson, Honson, A. Johnson, Lowe, B. Olson, Edde, Becker. Second row: W. Johnson, Flottre, Borchardt, Froom, Pearson, L. Peterson, M. Johnson, Carlsson, L. Johnson. Front row: Vogue, Danielson, Nielson, Ekdahl, V. Peterson, Stewart, E. Olson, Somuelsen.



LUTHERAN STUDENT ASSOCIATION—Back row: Ruth Honson, Elna Honson, Moxine Gorrels, Marjorie Palmer, Noomi Schoeller, Viola Olson. Third row: Leland Studt, Marion Jensen, Helen Carlsson, Eurlene Worner, Irene Swanson, Moxine Forceman. Second row: Bornord Jacobson, Verne Sweedlun, Raymond Olson, Deon Engwall, Ernest Nelson, Lily Johnson. Front row: Poul Woibler, Harold Vicory, Kenneth Ekdahl, Gerold Klemo, Theodore Olson, Everett Jonne.

L. S. A. HAS THIRD BIRTHDAY

Lutheran Students Contribute To Indian Student Scholarship

DECEMBER 18. —Members of the Lutheran Student association gave their annual Christmas party last night at the home of Prof. Verne Sweedlun, one of their faculty advisers. During the evening a collection was taken to support a graduate scholarship for a deserving native student in India. This annual contribution has become a tradition with the K-State chapter of the L.S.A.

Observing its third birthday on the campus this year, the L.S.A. is headed by Earl Olson, with the

aid of faculty directors Inez Ekdahl and Mr. Sweedlun. The Reverend Phil R. Ekblad is the local Lutheran minister, and the group is made up entirely of students stating a preference for his church.

The organization has its purpose in encouraging the study and appreciation of the church and participation in church activities.

Last summer several members of this chapter attended the Aschram, Lutheran summer camp. Here representatives of all chapters of the L.S.A. met to discuss organization affairs as well as participate in an effective religious and recreational program planned by church leaders.



CHRISTIAN ENDEAVOR—**Back row:** C. V. Williams, the Reverend J. David Arnold. **Sixth row:** Turner, Brownrigg, Old, McCouley, Brinkman, Wendland, Breiner, Hudson, Bennett, Woolgar, Halbower. **Fifth row:** Buss, Walters, Pierpoint, Haley, Hamilton, Hardin, Glaze, McDill, M. M. Arnold, Sumner. **Fourth row:** Webb, Traulsen, Martin, Dunham, Leland, Willmeth, Daniel, Brush, Neill, Eastman. **Third row:** Guest, Roper, White, Harper, Drake, Stroup, Reiman, Inslee, Goernandt. **Second row:** Pennington, Lancaster, Fleming, Langenegger, Rahn, Wiley, L. J. Rosenberger. **Front row:** McKinley, Norby, Beeny, Miller, White, VanBeber, Johnson, L. Rosenberger, Huffington, Manahan, Mrs. J. David Arnold.

C. E. HAS VARIED PROGRAM

Vesper Service Is Regular Feature on Sunday Evening

FEBRUARY 8.—Regular Sunday vesper service was held by the Christian Endeavor group of the First Christian church tonight. The theme of the program was "Paths of Christian Living." The usual supper was served to the students in Koller hall, the social room of the church. Supper was preceded by a short program of entertainment and followed by the worship hour, conducted in the church sanctuary.

These Sunday evening activities are held weekly by the members of the Christian Endeavor. The organization is headed this year by Horace Traulsen, and is composed of all college students who are members of the Christian church. Advising the group are the Reverend and Mrs. J. David Arnold.

Kappa Beta is the club for Christian women. It is a national organization started here in 1913 by Mr. Arnold and is the oldest group of its kind on the campus. Helen Reiman headed the club in its purpose to tie the young women of the church closer together.

KAPPA BETA—**Back row:** Helen Drake, Ruth Rahn, Floreine Langenegger, Helen Pierpoint, Betty Lou Wiley, Lou Ida White, Dorothy Ruth Johnson. **Second row:** Evelyn White, Wilma Stroup, Drusilla Norby, Adrienne Harper, Margaret McCutchan, Mildred Major, Flora Lancaster. **Front row:** Betty Daniel, Alice Leland, Gail Haley, Catherine Hardin, Louise Willmeth, Mary Evelyn Nielson, Helen Reiman.





MEMBERS OF NEWMAN club stand at the front of the Seven Dolors Catholic church after one of their meetings, which take place in the church basement.

NEWMAN CLUB HOLDS RETREAT

Tom Morrey Heads Organization For K-State Catholic Students

FEBRUARY 8.—Meetings to discuss the furthering of religious attitudes among Catholic students ended today at the close of a three-day Newman club retreat. Some 150 students attended the retreat, an annual event of the Catholic organization.

Officers of the Newman club this year were Tom Morrey, president; Kathleen Ahearn, vice-president; Al Silady, treasurer, and Margaret De Donder, secretary.

Wise club sponsored its annual Pancake supper

on February 17 to obtain money for the Lenten missionary offering.

Support Missionary Projects

More than 200 participants, including faculty members, members of the local parish, Wise club members and students, helped to provide funds for forthcoming missionary projects.

Betty Horton acted as president of the group this year. Jim Stone was vice-president; Nancy Heberer, treasurer, and Jeanne Sellon, secretary. The Rev. Charles R. Davies is sponsor of the organization, which is the Canterbury club chapter of the Bishop James Wise club.

BISHOP WISE CLUB—Back row: Dorcy Daryland, Jeanette Coans, Elinor Hendrix, Marian Ober, Nancy Heberer, Bettie Brass, Bill Adams, Burt MacKirdy, Jeanne Sellan, Addison Skaggs, Earl Seifert. Second row: Wayne MacKirdy, Irene Schmidt, Julia Doryland, Wilber Kraisinger, Mary Stone, Ed Parks, Jim Stone, Mory Zoe Stahl, Jean Ruscoe LeRay Hughes, Opal Smith. Front row: Barbara Bawer, Mrs. Charles Davies, Mrs. Betty Jannord, Amison Jannord, F. D. Farrell, the Reverend Charles Davies, Emma Hyde, Mrs. W. A. Jannord, Betty Hartan.





BAPTIST YOUNG PEOPLE'S UNION—**Back row:** D. Clark, L. McLeod, Meochom, Dexter, Rice, Greer, Corke, Jonssen, Whitnoh, Splitter, Beckwith, Griffith, Clark. **Fourth row:** Spencer, Forber, Croig, Moore, Tessendorf, Sitterley, Nottorf, Loofbourrow, Popp, Horrill, B. McLeod. **Third row:** Dunbor, Griffing, Doniels, Gorri-son, Angstead, McWilliams, A. A. Holtz, Limes, Dewey, Leuze. **Second row:** Wroy, Beoch, Ulrey, Sperry, Slinkmon, Mollhogen, Schroeder, Hill, Wick, Winter, Nelson. **Front row:** Mojar, Droegemeier, Richardson, Rondell, Siemer, Torwoter.

BAPTIST STUDENTS WELCOMED

Young People's Union Entertain New Members With Annual Mixer

SEPTEMBER 15.—The Baptist Young People's Union entertained the new Baptist students with a mixer in the church basement last Sunday. Supper was served and the evening was spent playing games.

B.Y.P.U. is an organization of Baptist students, whose purpose is to offer a complete religious program and social companionship. It sponsors a Bible school class Sunday mornings as well as meetings

Sunday night, where group discussions and outside speakers make up the program.

Thornton Dewey, who is also head of the K-State Religious federation, presides over the organization and Dr. A. A. Holtz and Miss Stella Harriss are faculty advisers.

Theta Epsilon is the organization for Baptist women. President this year is Elva Ann Nelson with Mrs. A. A. Holtz and Miss Harriss as sponsors. The club endeavors to promote friendliness in its bi-monthly meetings, which provide religious guidance and entertainment.

THETA EPSILON—**Back row:** Verdo Tessendorf, Jeon Torwoter, Roberto Horrill, Betty McLeod, Floy Colthorp, Irmo Popp, Laurel McLeod, Mory Coy Rondell. **Second row:** Mory Moore, Helen Loofbourrow, Florine Croig, Winifred Forber, Lois Droegemeier, Jeon Richardson, Ruth Siemer, Ruth Meochom, Morjorie Dexter. **Front row:** Morietto Spencer, Emily Wroy, Elvo Ann Nelson, Morcello Ulrey, Lois Jeon Angstead, Eugenio Wick, Bettie Gorrison, Lillion Nottorf.





CONCORDIA—Back row: Kenneth Carlson, Arthur Neff, H. H. Frohn, C. A. Dorf, Ernest Nelson, Ralph Samuelson, Walter Laue. Third row: Arnold Peterson, John Froom, Donald Johnson, Ralph Schlicht, Maurice Johnson, Norbert Mueller, Dean Engwall, Robert Worthman. Second row: Harry Flattre, Wendell Johnson, Arthur Cordes, Theodore Olson, Vernon Neff, Marvin Wendte, L. B. Hammer, Harold Rall, Arthur Holste. Front row: Bertil Danielson, Wilfrid Johnson, Curtis Vague, Earl Olson, Norman Kruse, James Nielson, Fred Gleue, Gerald Klega, Robert Ekblad.

INDEPENDENTS ARE ORGANIZED

Concordia Is Largest Organized Group With 32 Student Members

FEBRUARY 14.—Concordia club members entertained their dates tonight at a dance held at the club house, 1115 Bluemont. The dance was part of the group's social program which this year included many house parties and dances, skating parties and picnics.

The Concordia club, largest of the organized houses for independent men, was established on the Kansas State campus in February, 1940, to promote

a fraternity spirit among Lutheran men students. Thirty-two students are members of the club, 22 living in the house.

Wortham Is President

Presiding over the club this year were Robert Worthman, president; Arthur Holste, vice-president, and Arthur Neff, treasurer.

Other organized houses for men students are the House of Williams of which James Aiken is president; Jerichos, with Edwin Schoen as president, and Laramie hall, of which Bill Hamser is president.

ALOHA COTTAGE MEMBERS—Back row: June Hull, Lois Newell, Beth Newell, Ada Newell, Gladys Tjaden, Marceline Ewing. Second row: Dorothy Hoodlet, Jo Ann Jefferson, Mary Ann McNamee, Mrs. Ben Wohlberg, Delores Stohs. Front row: Marguerite Gilek, Faye Hatcher, Margaret McNamee, Lois Johnson, Pauline Baldwin. (Below, right) stars shine down on these dancers at the Amicossembly Christmas party.



AMICOSSEMBLY

Independent Houses Cooperate To Give a Semi-formal Dance

DECEMBER 6.—Making its debut tonight and no doubt establishing an annual tradition in Kansas State's social life was the "Amicossembly" party given by the various Independent houses. Largely through the efforts of Roberta Harrill of the Pal-O-Mie house, Amicossembly was established at a meeting of the presidents and social chairmen of all the organized houses. At this meeting the idea of a cooperative party was presented and plans were formulated.

The semi-formal dance at the Manhattan Country club carried out a Christmas theme and met with such enthusiastic approval it was officially agreed that the affair be a yearly one.

Houses cooperating in the Amicossembly party were Pal-O-Mie, Stucco Inn, Coed Court, Korn Krib, Shane's Shanty, Clark's Gables, Green Shutters and Lantern Lodge. A spring dance was also planned by the Amicossembly members. Roberta Harrill was chairman of this year's Amicossembly, Merna Vincent was vice-chairman, Mary Anne McNamee was secretary and Jean Alford was treasurer.

No Longer "Experiments"

Leaving the experimental stage to become permanent fixtures at Kansas State this year were the Independent houses — rooming houses for Independent women students which organized, elected officers and carried on activities similar to those of Greek groups.

The houses, originally started for non-affiliated freshmen women, have spread over the campus to include upperclass students until there are few houses of half a dozen women which do not have a name and an organized administration. The houses are approved and supervised by the Dean of Women's office. Manhattan women in whose homes they live act as housemothers for the groups.



GREEN SHUTTERS—**Back row:** Margaret Salsler, Medara Kilgore, Marjorie Ann Barrett, Beth Rene Noble, Frances Zibell. **Front row:** Jean Nickerson, Marie Baylies, Patricia Putnam, Jean Vascancells, Charlotte Collins.



SHANE'S SHANTY—**Back row:** Cleo Daily, Mildred Ogle, Mrs. Kenneth Shane, Wilma Hannah. **Second row:** Elizabeth Bell Sheets, Virginia Bell, Florence Truan. **Front row:** Bette Jo Harris, Berdene Glaze, Doris Klauman, Shirley Kilmer, Imogene Mendenhall.



PAL-O-MIE—**Back row:** Gertrude Prather, Eleanor Berger, Merna Vincent, Mildred Smith, Wilma Staehli. **Front row:** Melbadine Greathouse, Alice Wallace, Lois Droegemeier, Mrs. Lillian Fuller, Roberta Harrill, Dorothy Cooley, Maby Fulller.

MAKES DEBUT

Efficient house organization and management is the aim of the Independent houses. House meetings are held regularly, so that members may discuss their plans and problems. Frequent socials, midnight spreads and the traditional late-hour bull sessions are only a few of the "extra-curricular" activities of these young organizations.

A Democratic System

Ruling with the proverbial iron hand over the houses are the officers elected each fall by the members themselves. Officers of Aloha Cottage this year were Mary Anne McNamee, president; Lois Johnson, treasurer; Marceline Ewing, secretary; Dorothy Hoodlet, social chairman. Clark's Gables officers were Jean Alford, president; Mary Jean West, secretary; Dorothy Dell Jackson, social chairman.

Officiating at Coed Court were Ethel Denio, president; Helen Frazier, secretary-treasurer; Blanche Burris, social chairman. Officers at Green Shutters were Marie Baylies, president; Frances Zibell, secretary-treasurer; Jean Vasconcells, social chairman.

Officially Speaking

Treasurer at the Korn Krib was Jane Daily. At the Pal-O-Mie house Merna Vincent was president; Roberta Harrill, vice-president; Gertrude Prather, secretary; Melbadine Greathouse, treasurer. Ruling over Shane's Shanty were Bette Jo Harris, president; Wilma Hannah, vice-president; Betty Bell Sheetz, secretary-treasurer.

Stucco Inn officers were Willomae Lagasse, president; Jean Estep, vice-president; Rea Lou Matson, secretary-treasurer; Erma Ehrsam, social chairman. Helen Stagg was this year's president of Lantern Lodge; Phyllis Van Meter served as secretary-treasurer, and Lois Hodgson was social chairman.

These houses boast many outstanding K-State women including Bette Jo Harris, Royal Purple beauty queen, Jean Alford, Prix member, Jean Vasconcells and Lois Hodgson, prominent on campus publications' staffs.



COED COURT—Back row: Helen Frazier, Lovino Bell Goodman, Normo Lee Wilkinson, Helen Croft, Bernice Hughes, Blanche Burris, Etto Moy Hodgson, Esther Wilson. Front row: Ethel Denio, Dorothy Johnson, Mrs. Pearl Power, Morion Cromer, Glorio Spiegel.



LANTERN LODGE—Back row: Phyllis Von Meter, Ruth Gwin, Emma Morie Brondner, Beth Stockwell. Second row: Marjorie Kimsey, Marguerite Golloway, Helen Dowling, Beth Clark. Front row: Evo Moe Hodgson, Lois Hodgson, Groce Brondner, Helen Stagg.



STUCCO INN—Back row: Christine Perry, Rea Lou Matson, Mrs. A. F. Roberts, Betty Lou Wiley, Jean Estep, Mory Frances Isely. Front row: Velma McColl, Romo Thom, Ermo Ehrsom, Koy Jones, Willomae Logosse.



ALREADY SECURE IN their places in the dormitory are these 130 residents of Van Zile Hall. In order to join them K-State coeds place their names on waiting lists in the dean's office.

VAN ZILE HALL IS POPULAR

Girls Share in Work and Fun At Residence Hall for Women

NOVEMBER 22—Clever decorations last night transformed Van Zile hall, only women's residence hall at Kansas State into "Club VZH," a typical hotspot, as the 130 girls entertained dates at their fall party.

In the receiving line were President Helen Reiman and Dorothy Hamer, new director of residence. Other officers present included Dorothy Wilson, vice-president; Gloria Spiegel, secretary; Irene White, treasurer. Also there was Mary Cawood, later selected honorary cadet colonel.

In order to reduce living expenses, girls living at Van Zile can cooperate with the cooking, serving, cleaning and other duties. They are supervised by seniors in institutional management who train

at Van Zile for a semester.

It isn't all work at the "dorm," however, for they find time to entertain informally, have spreads and bullfests famed throughout the campus.



VAN ZILERS AND their dates are "in the groove" as they jam the dining room, converted for the evening into a spacious dance hall.

I.S.U. CELEBRATES

Independent Student Union Pays Debt, Entertains at Victory Hop

MARCH 6. — Members of the Independent Student Union staged a "Victory Dance" tonight in Recreation Center. The dance celebrated the paying off of the debt incurred by the organization last winter when it closed its recreation house.

Two specialties, a "draft drawing" and a "spot dance" were featured at the party. Prizes of defense stamps were given to the winners of the contests. Decorations carried out a patriotic theme.

Sponsor "Hour Dances"

Purpose of the Independent Student Union is to provide an organized social program for independent students. In addition to a semi-formal and sports dance each semester, the I.S.U. sponsored regular "hour dances" on week nights in Recreation Center. Picnics, watermelon feeds and many other social functions were also planned by the group. Novel features of this year's activities were a "stag" party for men and a "doe" party for women.

First semester president of the I.S.U., which this year boasted around 200 members, was Leonard Robinson. Second semester president was Kenneth



DANCING UNDER SOFT-colored lights are these I.S.U. members at a semi-formal dance in Recreation Center.

Lewis. Other members of the executive council were Jean Vasconcells, secretary; Wayne Brown, treasurer; Jean Nickerson, publicity chairman, and Adzianna Blocklinger, membership chairman. Faculty sponsors are Kathleen Knittle and L. M. Jorgenson. Mr. and Mrs. Wayne Munn are honorary sponsors.

Learn Social Usage

Included in the numerous and widely varied activities of the I.S.U. were meetings for the group on problems of social usage. Dean Helen Moore and Dean Emeritus Mary P. Van Zile led the discussions.

DIRECTING THE ACTIVITIES of the Independent Student Union this year were (standing) Kenneth Lewis, Jean Nickerson, Adzianna Blocklinger, Wayne Brown, Jean Vasconcells, Kathleen Knittle. Seated are L. M. Jorgenson and Mrs. Wayne Munn.





INDEPENDENT STUDENT PARTY COUNCIL members beam after the class elections. The group includes top row: Salan Fisher, George Campbell, Helen Waardard, Dick Shea, Grant Marburger. Second row: Keith Talsan, Mary Schraller, June Larrick, Margaret Ann Callings, Wesley Buchele, Lloyd Bennett. Front row: Adzianna Blacklinger, Ellen Yeo, Moxine Zimmerman, Morcile Norby, Marguerette Schlathouer.

INDEPENDENTS PLAY POLITICS

Independent Student Party Heads Coordinate Political Activities

NOVEMBER 19.—Independent Student Party members met for a pre-election rally-dance tonight in Recreation Center. A parade through Aggieville climaxed the evening's activities.

The Independent Student Party council is organized for the purpose of coordinating political activities for independent students. All election campaigns, rallies, and other party promotion come under its management. The council nominates independent candidates to be voted on in the party primaries.

Determine Party Policy

Matters of party policy are determined by the council, which consists of 23 members. It is active in the freshman class election, upperclass elections,

and the spring Student Council and Board of Publications elections.

Barbs Get Five Places

The Independent Party council represents the interests of Kansas State's more than 2000 non-organized students. Winning candidates sponsored by the party this year were Phil Myers, senior class president; Bill Bell, senior vice-president; Danny Howe, junior class treasurer; Mike Zeleznak, sophomore president, and Margaret Ann Collings, sophomore secretary. Independent Warren Taylor was freshman class president.

Marburger, Campbell Are Heads

Grant Marburger and George Campbell were co-chairman of the Independent Student Party council this year. Helen Woodard was secretary, Keith Tolson was treasurer, and A. B. Sageser was faculty sponsor.



ATHLETICS



Delt prexy Warren Hornsby (above) proudly displays the winning Homecoming decorations trophy . . . potential queens (above right) get the once-over from Blue Key ball voter-dancers . . . Queen Barbara Sperry (right) beams at her fans in the grandstand . . . the flag goes up and hats come off as the bands play the "Star Spangled Banner" (below).

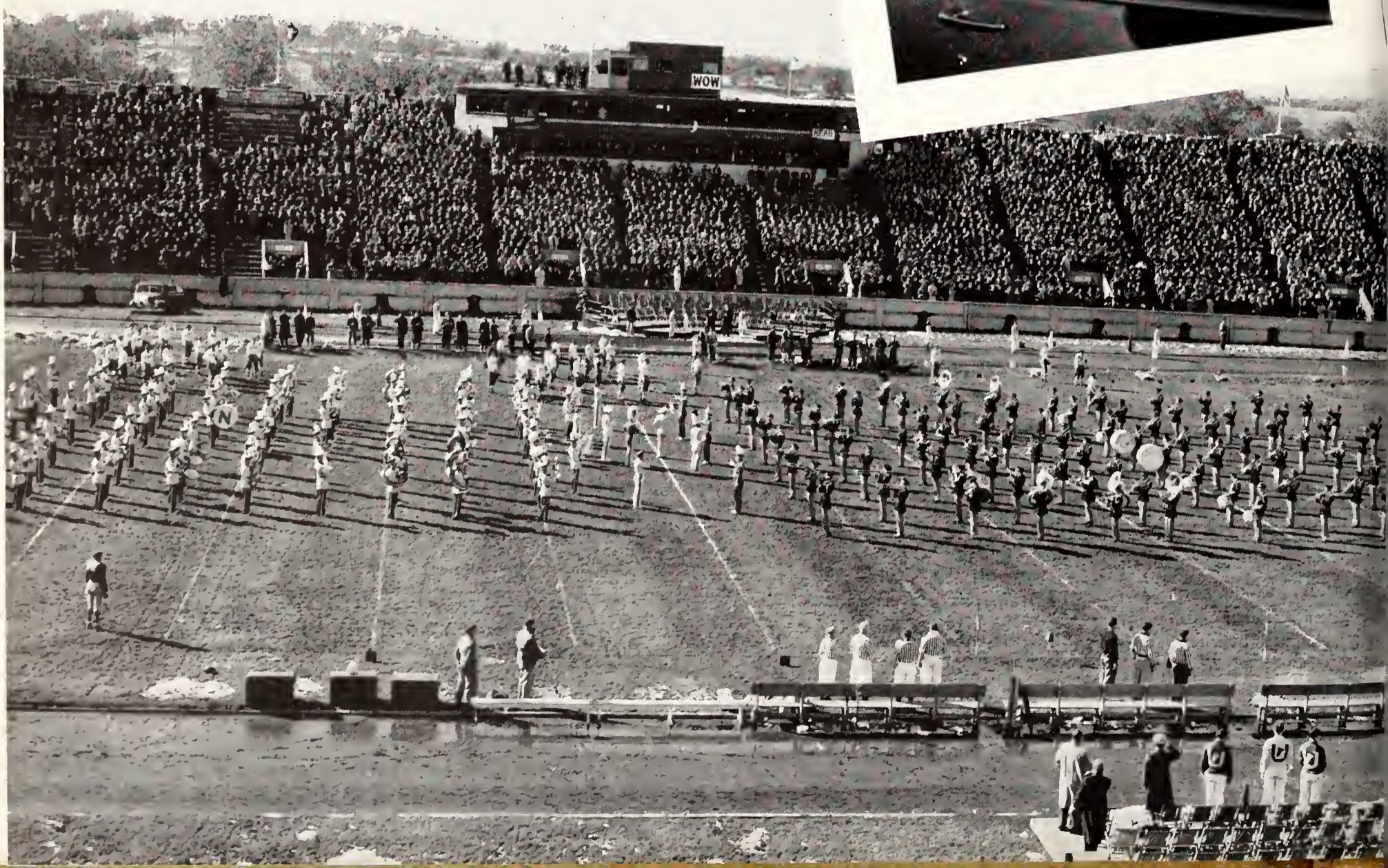



Pep rallyists (left) crash a movie the night before Homecoming . . . Governor Ratner and Blue Key prexy Bob Lank fumble with the script (below) as the royalty waits between halves to be presented.

A capacity crowd (below) watches the K-State eleven play beautiful football to beat Nebraska . . . a few crestfallen Nebraska rooters and many happy Kansas Staters celebrate as Matt Betton gives out at the Homecoming Varsity (lower center) . . . Queen Sperry (lower right) gets gubernatorial congratulations.





Fall weather brings enthusiastic Wildcat fans to an outdoor rally (top) to root for their team . . . Cheerleaders Jack Pierce, Bill Borland, Merrill Werts, "Pud" Johnson, Viola Setter, Susan Johnson and Bob Hondel keep things under control.



Loyal K-State students (lower left) flock to the train to meet a defeated team . . . but (above) seem happy about the whole thing . . . Bill Borland (right) displays his "King of Pep" trophy.





Nervous before talking to an eagerly peppy crowd (upper left) are grid stars Mike Zeleznak, John Hancock and Max Timmons and Athletics Director Mike Ahearn . . . Pi Phi pledges (upper right) find that last Wildcat play much to their liking.

The Kansas State band (center) shows 35 visiting high school bands how it's done . . . Spectators find it chilly, but the short-skirted drum majorettes (right) from Smith Center don't seem to mind.



WAR HITS SPORTS

Athletic Director Must Keep Wildcat Program on Even Keel

APRIL 1.—M. F. Ahearn, director and guiding force of Kansas State College athletics for 22 years, was worried as he absently watched Wildcat baseballers cavort on the practice field from the west window of the athletics office.

It would be a long time, he knew, before Kansas State would ever move through such a normal season as it had just completed—fifth in football and basketball; second in baseball, swimming and wrestling; fourth in track.

Instead, the coming year would be fraught with worry and distraction; problems and trouble.

America at war would make this change.

Ahearn Faces Financial Problems

Tire rationing, increased taxes, decreasing enrollment, all were predictions of trouble ahead. "Mike" knew crowds at athletic events would fall off, that equipment prices would skyrocket and that coaching chores would be doubled because of a lack of veteran "material."



M. F. "MIKE" AHEARN, director of Kansas State's athletics, has guided Wildcat policies for 22 years.

Already tennis and golf had been eliminated from Kansas State's Big Six program to save expenses.

What would be the next step? Dropping some

THE ATHLETIC COUNCIL is made up of sports-minded faculty members who help Director Ahearn formulate K-State athletic policies. Around the table are R. I. Throckmorton, Pres. F. D. Farrell, H. H. King, M. F. Ahearn, George A. Dean, M. A. Durlond, R. W. Babcock, E. L. Holton.



major sport? Cutting the coaching staff or slicing salaries?

"Mike" knew Kansas State athletics were facing a crisis for which only time would reveal a solution.

Athletic Council Shares Worry

Sharing the worries of the future with Ahearn is the athletic council, made up of sports-minded members of the College faculty.

Their job includes arranging schedules, employing coaches and generally outlining athletic policies for the Wildcat school.

In addition to Ahearn, the council includes President F. D. Farrell, Dr. H. H. King, Prof. R. I. Throckmorton, Prof. George A. Dean, Dean E. L. Holton, Dean R. W. Babcock and Prof. M. A. Durland.

Helping "Mike" with the routine of the directorship is Frank Myers, his assistant and a former graduate of Kansas State.

Newsman Joe Newman, who supplies sports information and publicity to newspapers throughout the nation, will be lost to the navy before another football season gets underway.

C. of C. Fetes Gridsters

The Manhattan Chamber of Commerce, as is its



KANSAS STATE GRADUATE Joe Newman handles all athletic publicity for the College.



GENIAL FRANK MYERS is assistant to Director Ahearn and also helps coach the baseball team.

annual custom, feted the Kansas State football team, the Wildcat two-mile team and Manhattan high school gridsters at the city's 23rd football banquet in December.

Wilkins Is Captain

Hard charging senior fullback Lysle Wilkins, whose grid ability had brought back memories of Elmer "One Man Gang" Hackney, was announced as honorary football captain of the Wildcats.

Sophomore Jimmie Johns was elected by his two-mile companions as honorary captain, replacing Lawrence Kelly who had been called into the Army Air Corps.

Adams Praises Spirit

In speaking to the gathering, Coach Hobbs Adams, football mentor, praised his squad for their brilliant spirit throughout the season; the spirit that conquered Nebraska and the University of South Carolina after a series of heartbreaking, first of the season defeats.

Track Coach Ward Haylett presented two-milers Johns, Al Rues, Don Borthwick, Cecil Siebert and Ernest Nelson and spoke briefly, fading another year of sports into history.

Hundreds of loyal Wildcat fans from the ranks of Manhattan businessmen and women crowded into the Wareham hotel dining room to share the feast with the coaches, gridsters and trackmen.



WAMPUS CATS—**Back row:** Guy Buchanan, Charles Williams, Edward Elling, Ray Keltner, Paul Jargenson, George Campbell, Robert Wandt, Robert Sager, Donald Willis. **Third row:** Don Shirk, Glen Thomas, Otis Wycoff, John Metheny, Jimmy Porter, Otto Trechter, Don Neubauer, Merrill Dunn, Wayne Ukena. **Second row:** Robert Tucker, Willard Monahan, Charles Bacon, Bob Muchow, Charles Wempe, Clark Campbell, Gregg Chappell, Wendell Bell, Howard Whiteside. **Front row:** Kenneth Beeson, Jack Williams, Howard Teagarden, Bob Hilgendorf, Wilber Hole, Clancy Ferguson, William Peycke, Oscar Brumback, Jim Gilmore, William Bell.

PEPSTERS SPONSOR DANCE

Bill Borland Is Crowned "King Of Pep" at Gold Diggers' Ball

OCTOBER 18. — Bill Borland was crowned "King of Pep" at the Gold Diggers' ball last night. The Ball is sponsored by the Purple Pepsters, local chapter of Phi Sigma Chi, national pep society for women.

Besides the Ball, the Pepsters perform on the field at football games and stir up enthusiasm in general. Jane Haymaker is president this year and Miss Katherine Geyer is faculty adviser.

The Wampus Cats, local chapter of Pi Epsilon Pi, national pep society for men, help sponsor pep rallies, perform with the Pepsters at athletic contests, and play an important part in maintaining a rousing school spirit. Bill Bell and Dr. H. H. Haymaker guide the organization.

Attend Convention

Seven members of the Purple Pepsters attended the Phi Sigma Chi convention at Lincoln, Nebr., in March. Hermagene Palenske was elected national recording secretary of the organization.

PURPLE PEPSTERS—**Back row:** Marianna Johnson, Hermagene Palenske, Mary Cawood, Jane Haymaker, June Larrick, Viola Setter, Maryon Cramer, Mary Griswold, Marjorie Benson, Susan Johnson. **Third row:** Margaret Stevick, Jean Babcock, Betty Lou Welsh, Marjorie Botkin, Marceline Ewing, Nan Sperry, Frances Lehman, Marie Reinhardt, Helen Perkins. **Second row:** Virginia Hoover, Mary M. Bishop, Margaret L. Hill, Rachel Griffin, Alice Pearson, Betty Stewart, Barbara Campbell, Blanche Stacy, Marcene Brose, Faye Hatcher. **Front row:** Bernice Bale, Virginia Green, Mary Lucile Johnson, Beth Sirridge, Adaline Poole, Margaret Bayless, Bettie Merrill, Jean Taddiken, Josephine Vancel, Mary Margaret O'Loughlin.





PHI EPSILON KAPPA—**Back row:** Thaine High, Frank Thompson, Dan Leavitt, Hiram Dickson, L. P. Washburn. **Second row:** Dick Peters, Dick Curtis, Veryle Snyder, C. S. Moll, Bob Snyder, Leo Cross. **Front row:** Perry Emmans, Oscar Erickson, Neal Hugas, Orley Burgess.

K CLUB SELLS FROSH CAPS

C. S. Moll Is Adviser of Varsity Lettermen's Group

SEPTEMBER 15.—Today is the last day for freshmen men to buy their caps, announced Arthur Kirk, president of K fraternity. Paddles will encourage the wearing of these caps tomorrow.

Membership in K club, sponsor of the cap sales, is open to any man winning a varsity letter. C. S.

Moll is faculty adviser.

Phi Epsilon Kappa is the national professional fraternity for men physical education students. Membership in this chapter is based on scholarship. The club meets twice a year with the women athletic students for social events and once monthly to hear talks by members of the athletic faculty. Leo Cross is this year's president and L. P. Washburn is faculty adviser.

K-FRAT—**Back row:** Hall Milliard, James Vavrach, Wayne MacKirby, Jim Prideaux, Jimmie Johns, Dick Garman, Henry Bender, Warren Harnsby. **Third row:** Ray Rakey, Neal Hugas, Merrill Rackhald, Jack Haracek, James Upham, Arlin Ward, Ray Dunlay. **Second row:** Lawrence Duncan, Max Timmans, Edwin Darden, Ken Makalous, Lea You, John Garrett, Arthur Kirk, Narbert Roemer. **Front row:** Wilfred Burnham, Daniel Howe, George Mendenhall, Ken Hamlin, John Fieser, Dick Peters, Rod MacRae, Kent Duwe, Bill Quick.



WILDCATS DOWN

Huskers Bow to Inspired K-State Team, Sparked by Mike Zeleznak

NOVEMBER 1.—Kansas State's Wildcats today felled the University of Nebraska's Cornhuskers, 12 to 6 in the mud of Ahearn field.

Angered by conference losses to Missouri and Oklahoma, and inspired by a 174-pound sophomore quarterback, Michael "Jug" Zeleznak, Coach Hobbs Adams' Wildcats turned a trick that had never been done before — blasted Nebraska to defeat on the Kansas State gridiron.

A disappointingly small Homecoming crowd, expecting to see the Wildcats go down again, watched resignedly as Dale Bradley, Cornhusker back, scooted around end for 15 yards and a touchdown in the first quarter.

Zeleznak Races 66 Yards

On the first play of the second period, these on-lookers became unbelieving, cheering fanatics as Zeleznak started an off-tackle thrust, moved passed the line of scrimmage, the Nebraska secondary, and then raced 66 yards, evading would-be tacklers on the sloppy turf, to cross the goal line and tie the score.



QUARTERBACK BILL QUICK gets final instructions from Cooch Hobbs Adams (top), as Bill Schutte looks on.

KEN MAKALOUS (CENTER) fearfully watches the antics of the freshmen gridders he helped put through their paces the past season.

SOPHOMORE MIKE ZELEZNAK (below) gallops goalward against the Nebraska Cornhuskers. Zeleznak counted two touchdowns to defeat Nebraska, 12 to 6.

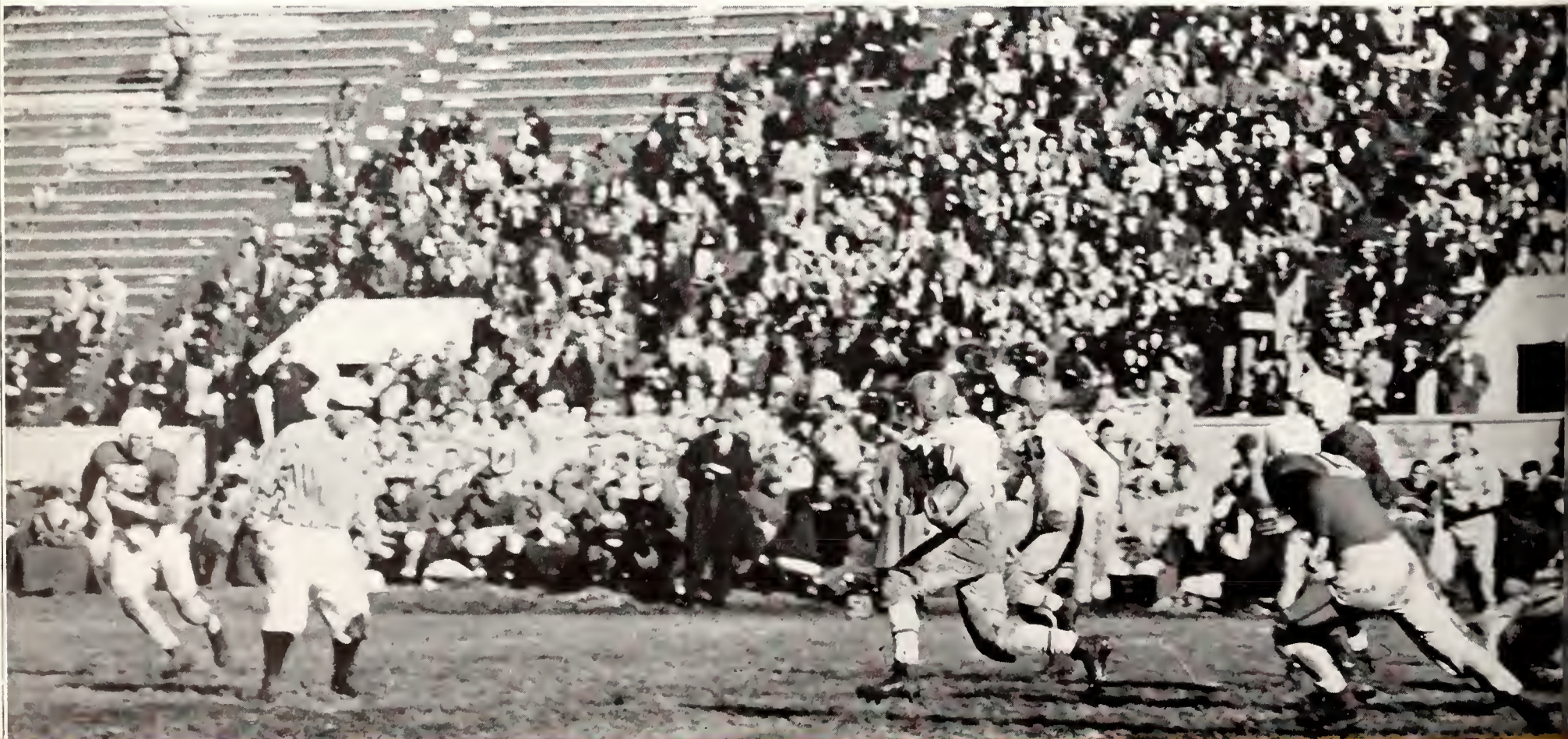

NEBRASKA

Again in the third quarter, Zeleznak started the Wildcat fireworks, taking a Nebraska punt on his 21 and running to the 36 yard line before being dropped. Zeleznak engineering. Lysle Wilkins, senior fullback, plunging, the Wildcats pounded.

Zeleznak went across and Nebraska was beaten. Center John Hancock, senior and captain for the day, led the Kansas State linemen in their valiant mud battle with the Huskers throughout the afternoon.

Single Big Sig Triumph

This victory was Kansas State's single Big Six triumph for the season. A tie with Iowa State college also adorned the final standings.

Likewise, the Wildcats won one and tied one of their four non-conference games, beat South Carolina university and tied Fort Hays State college in the opener. The season's record: two wins, two ties, five losses.

The final conference standings:

Team	Won	Lost	Tied
Missouri	5	0	0
Oklahoma	3	2	0
Nebraska	3	2	0
Kansas	2	3	0
Kansas State	1	3	1
Iowa State	0	4	1



FULLBACK LYSLE WILKINS (above) was awarded a heartfelt finish to a brilliant career this year when his teammates elected him honorary captain of the Wildcats.

(BELOW) MUD-BESPATTERED MIKE Zeleznak, gets loose again against Nebraska. Coming across to protect him is sophomore Earl Williams. End Zno Berger lies in the mud, successfully blocking two would-be tacklers.



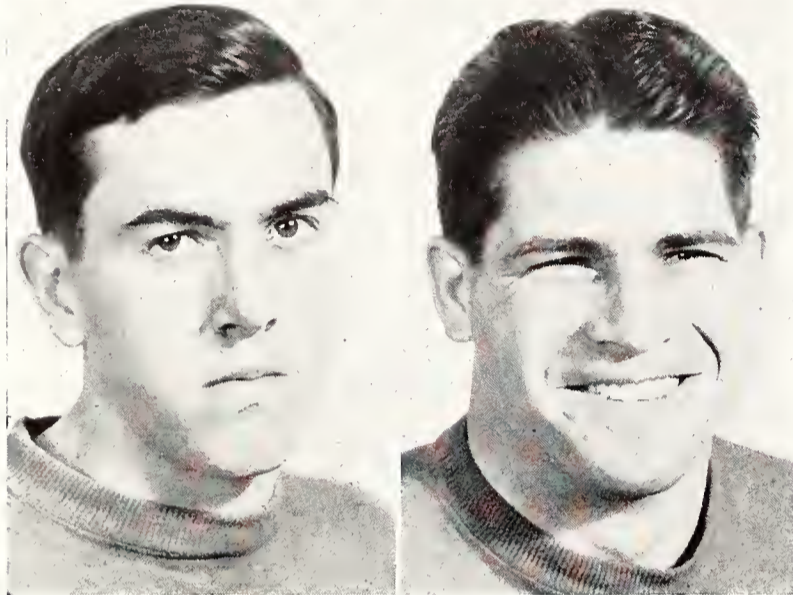
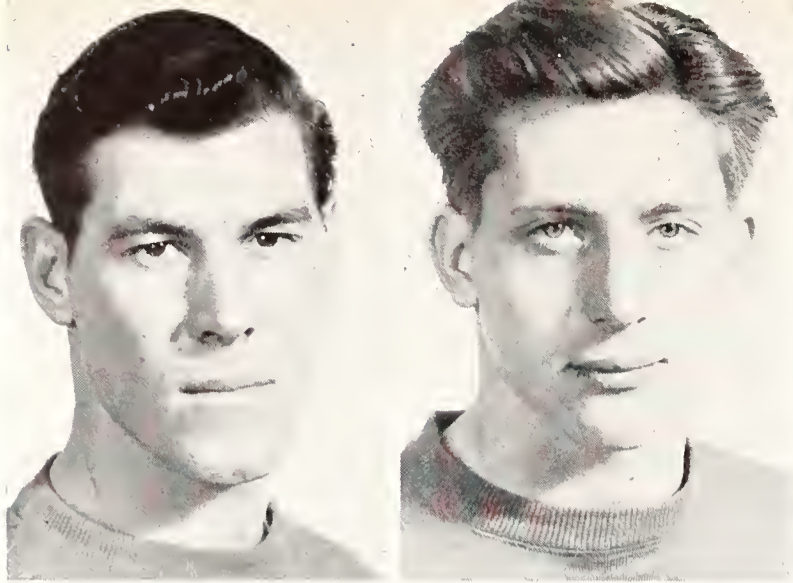

F T . H A Y S T I E S

Wildcats Lack Scoring Punch; Season Opener Is Scoreless Tie

SEPTEMBER 15.—Serious, rugged Hobbs Adams, head football coach, watched with his two assistants, O. L. "Chili" Cochrane and Bill Schutte, as 53 frisky grid aspirants capered through their first drill.

Adams knew, as he watched, this was not going to be a successful season for K-State football—at least not in the won and lost columns. He would have to rely on too many sophomores, contend with a shortage of reserves.

Instead, he'd teach the boys to play the game, clean and fair, and let the averages take care of themselves. This he did.

Before he came here in 1940, he was end coach at Southern California; Cochrane, his first assistant, had been on the Wildcat staff previously, and Schutte previously coached at the San Diego, California, high school.

WILDCAT LETTERMEN DICK Peters, John Bartka, Bill Quick, and Ned Rokey (above) were mainstays in the K-State football machine. Coach Hobbs Adams (below) watches scrimmage with his two assistants, Chili Cochrane (left) and Bill Schutte (right).



K - S T A T E

SEPTEMBER 27.—Wildcat fans gulped down a lump in their throats this afternoon as they watched little Fort Hays State college hold Kansas State to a scoreless tie, knowing as they watched that this, too, was not the long awaited and hoped for "Wildcat year."

The gold-clad Tigers of Coach Paul Waldorf, scheduled as an easy opener for the K-State grid-ders, stopped every combination Coach Hobbs Adams put on the field and every stroke of strategy tried by the Wildcat quarterbacks.

Lacked Scoring Punch

The bigger, faster Manhattan squad piled up 203 yards gained from scrimmage and 14 first downs to 35 yards and five first downs for the Tigers, but lacked the punch to score.

In the second half, junior quarterback Bill Quick headed a drive downfield that carried to the Fort Hays eight yard line before the ball was lost on downs.

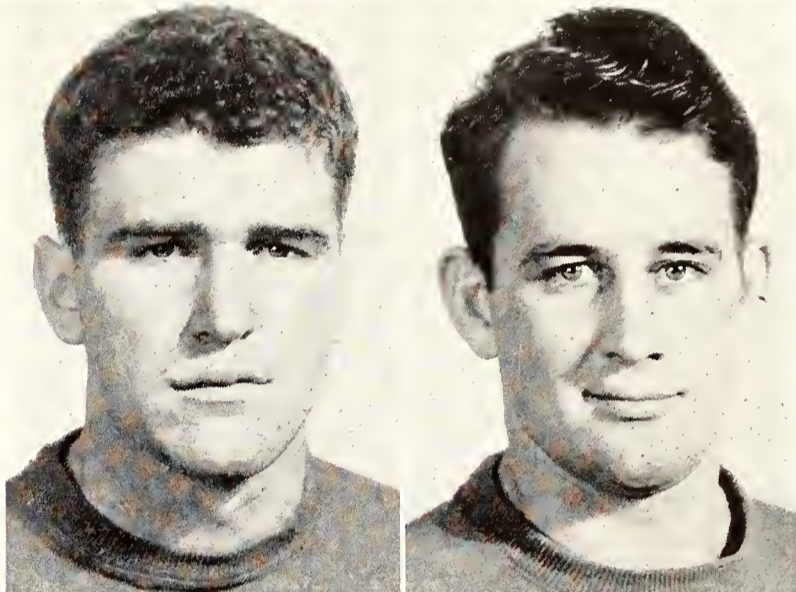
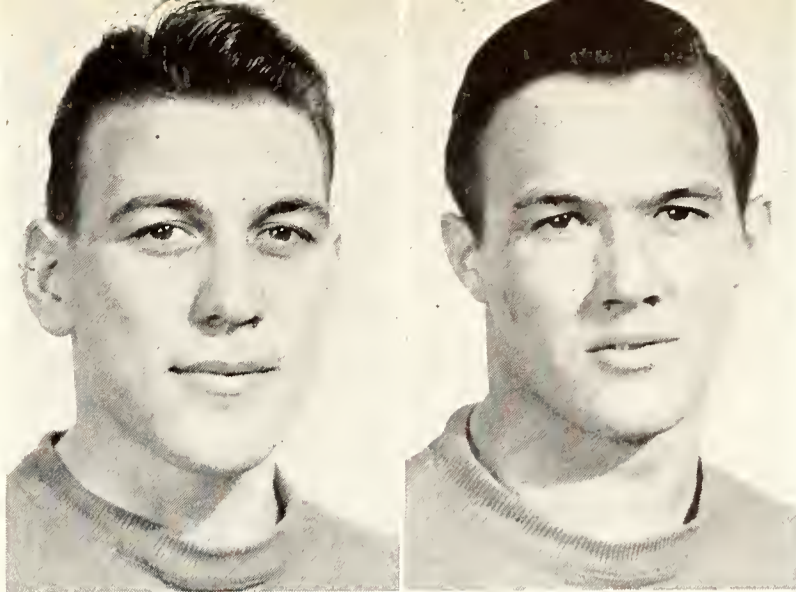

DON SHAFFER, GUARD, Max Timmons, Earl Williams, and Lee Jones, backs, gave good account of themselves in this year's games. (Below) Oklahoma and Kansas State fight it out before this Parent's day crowd.

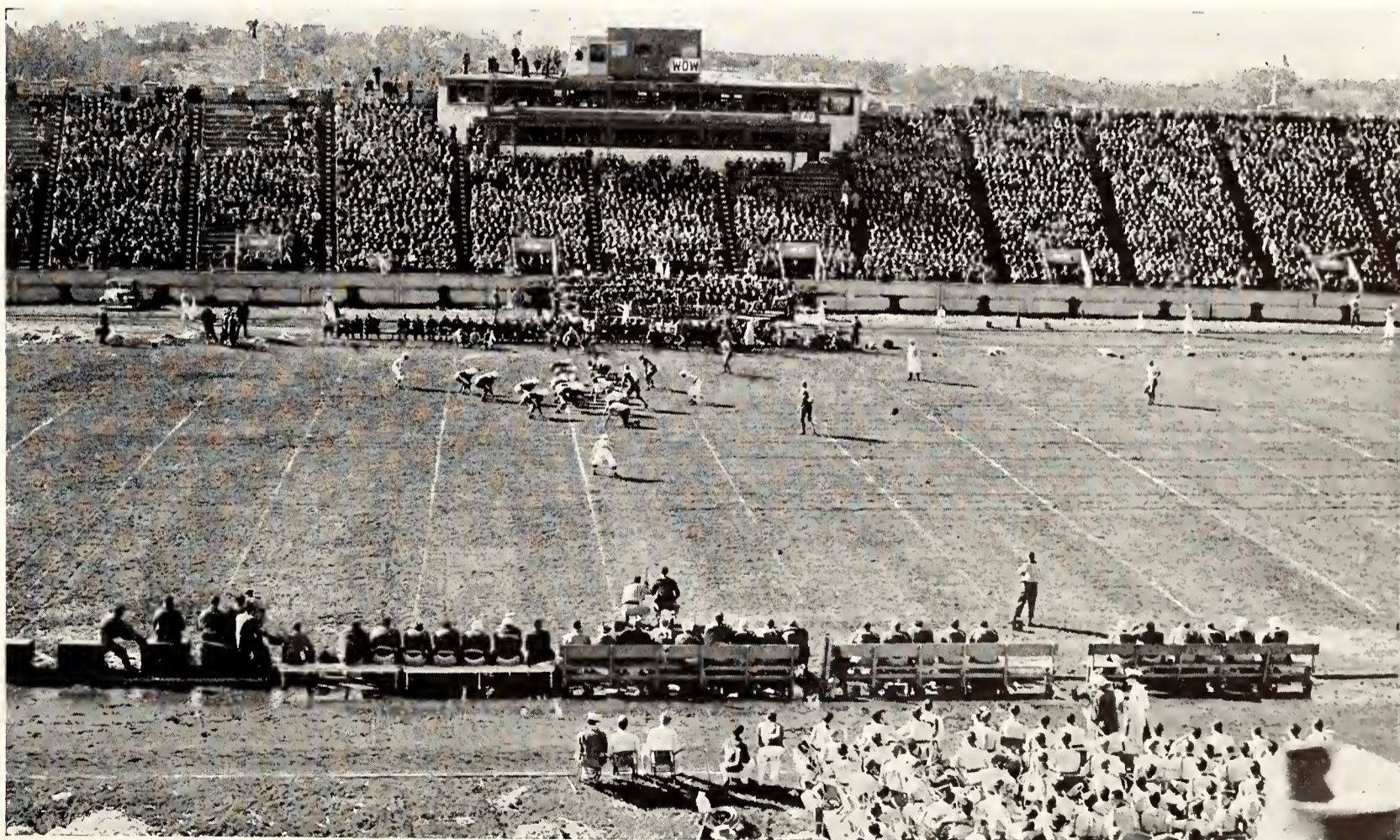

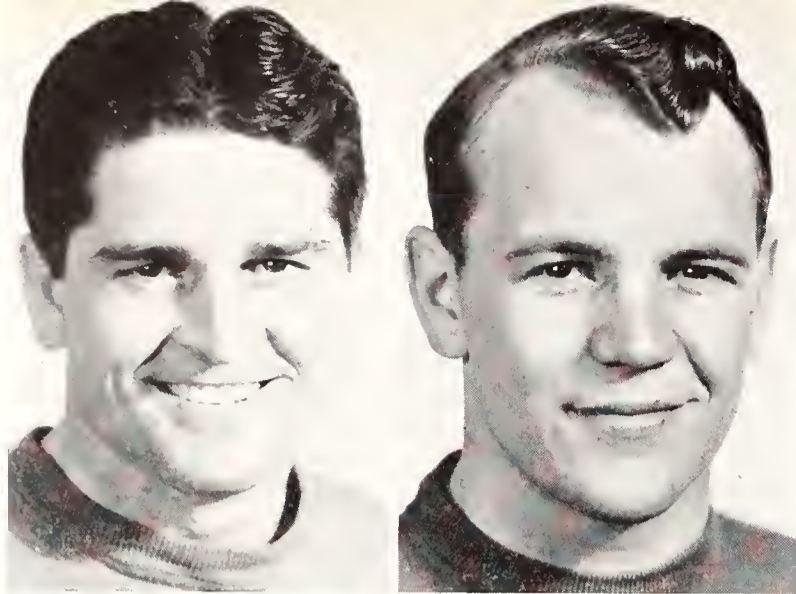

RAY ROKEY AND Jahn Hancock, quarterback and center respectively, were senior standouts.

TIGERS CRUSH

Ten line. On a fourth down, Williams dropped back and lifted the ball from placement between the uprights for three Wildcat points.

Northwestern Cuts Loose

As if this were an incentive, the bruising Northwestern giants retaliated, sparked by Bill de Correvant and Otto Graham, to cram eight touchdowns across the Kansas State goal line in the remaining 50 minutes of play.

Columbia, October 11.—Coach Don Faurot's University of Missouri Tigers, crushing Kansas State 35 to 0 in their first Big Six game today, shouted to the nation's football fans the power they possessed.

Coach Hobbs Adams' Wildcats moved into Tigerland this afternoon with senior guard Ed Huff, sophomore sparkplug Mike Zeleznak and Bill Engelland, first year end, on the injured list.

The Tigers, as good as Coach Faurot had claimed

High-Powered Missouri Team Shows Strength in 35-0 Win

EVANSTON, October 4.—Northwestern's Big Ten Wildcats turned all their fury on Kansas State this afternoon burying them under an avalanche of touchdown, 51 to 3.

Oddly enough, Kansas State drew first blood, counting three points in the first quarter on the educated toe of Earl Williams.

Marching to the Northwestern 19 yard marker, K-State tried three times with running plays but each attempt crumpled against the stiffening Big

RAY ROKEY ROCKETS up to intercept an enemy pass in the Fort Hays game. Jahn Bortka, number 47, is trying, too.



WILDCATS

they were in early season practices, completely dominated the 60 minutes of play.

Tigers Score at Will

The backfield, containing such aces as Maurice "Red" Wade, Harry Ice, Bob Steuber and Harold Adams, scored at will against the hapless Wildcats and made Tiger fans quickly forget the three year football reign of all-American "Pitchin'" Paul Christman.

October 18.—Oklahoma's giant sophomores ran high, wide and effectively in Memorial stadium this afternoon, trouncing Coach Hobbs Adams' Kansas State eleven, 16 to 0 before a Parents' day crowd.

Sooner Coach Dewey "Snorter" Luster's famed "A" formation came into its own today as the O.U. sophomores worked two touchdowns and a field goal from it while the Southern line held K-State's offense in check.

Golding, Sooner sophomore back, was responsible for both touchdowns, and Haberlein, first year back, gave Oklahoma the field goal.

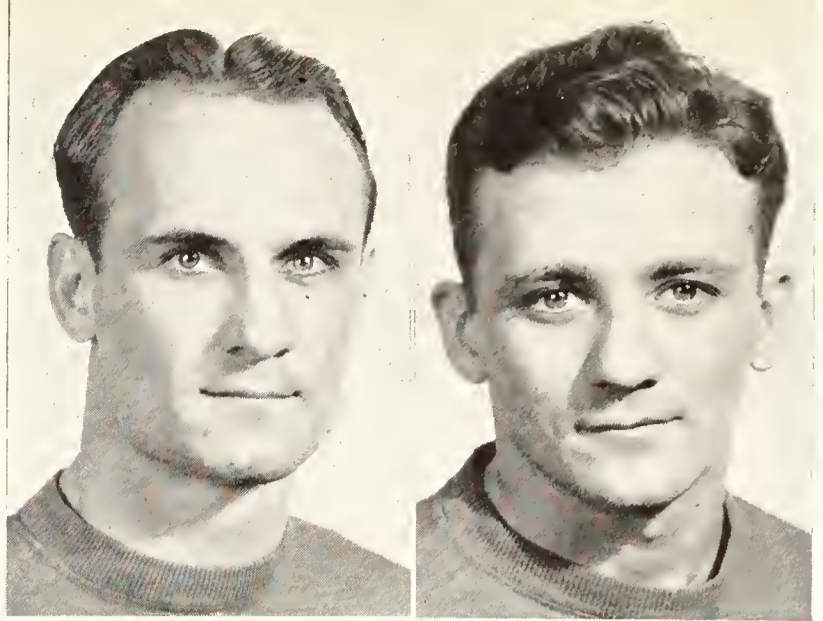

FULLBACK KENT DUWE, a senior, and saphamare Mike Zeleznak carried much of the Wildcat burden.

Zeleznak Leads Team

Kansas State's white jerseyed gridders were again led by able Mike Zeleznak. Fullbacks Lysle Wilkins and Kent Duwe were the biggest ground gainers for the State team.

Attempting to get back in the ball game, the Wildcats smashed twice at the Oklahoma goal late in the game but each try fell short.

In the third quarter, Zeleznak drove his teammates within 14 yards of paydirt and again in the final period the Wildcats worked their way to the Sooner 15 yard line before being stopped.

MIKE ZELEZNAK BREAKS loose through the big Oklahoma line for a substantial gain. Running ahead to take care of the secondary is Lee Janes, saphomare back.

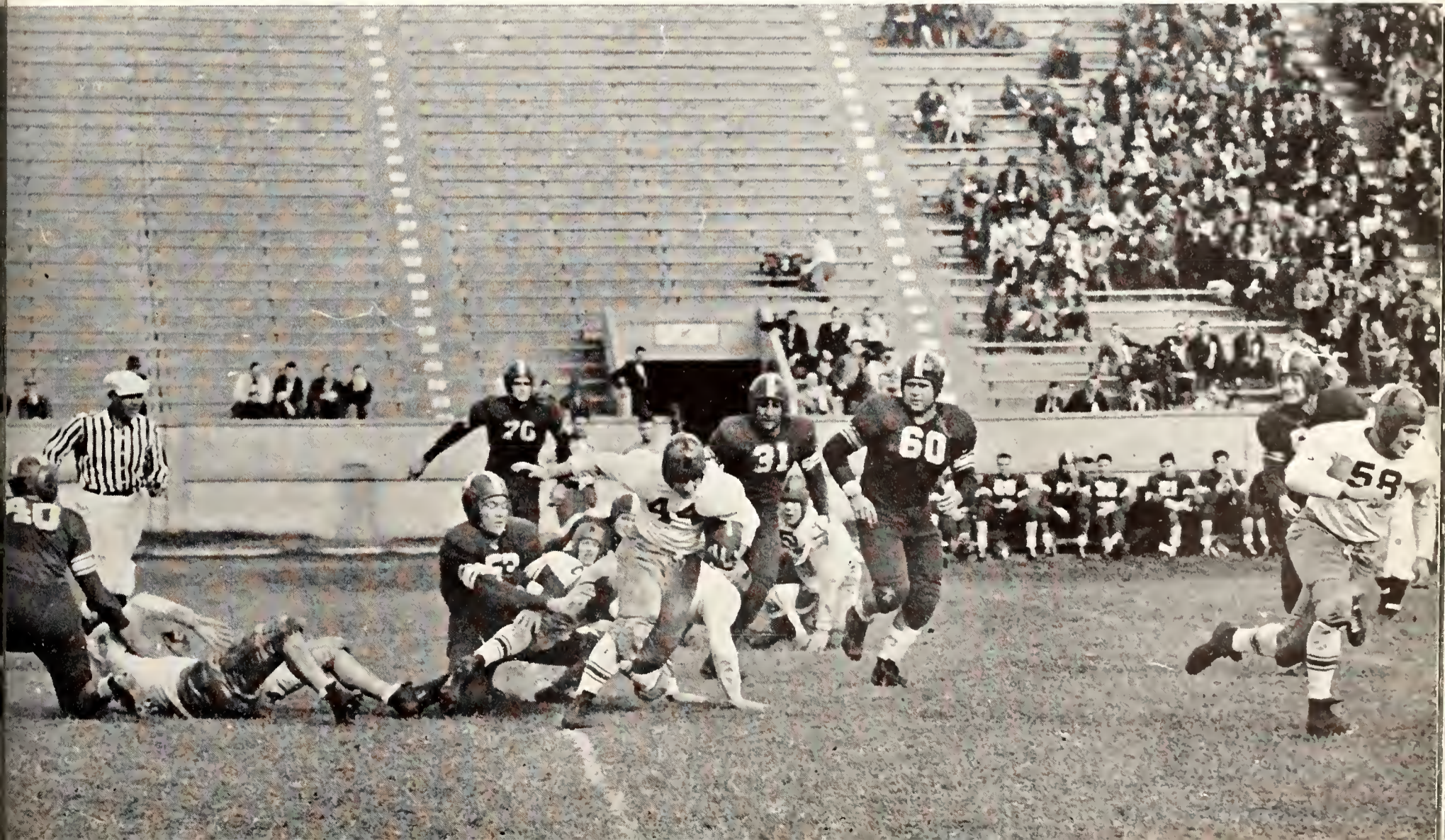



DICK PETERS, NO. 64, leads interference for Saphamare Earl Williams in the S.C.U. game.

WILDCATS UPSET GAMECOCKS

Williams' Fieldgoal Beats South Carolina Before Band Day Throng

FOUR POWERFUL WILDCAT players, Earl Hunter, Lawrence Duncan, Clarence Heath and Narbert Raemer, are shown below. Raemer captained the Wildcats against Iowa State.

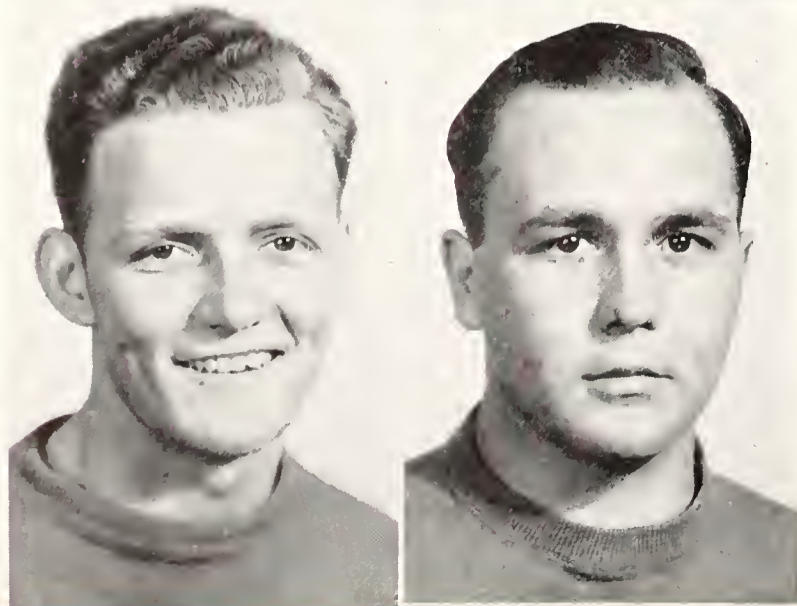
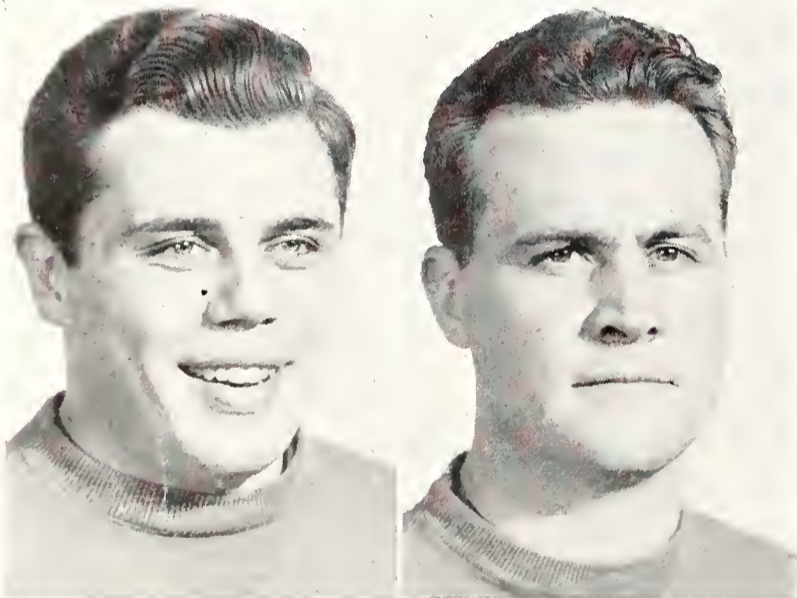

NOVEMBER 8.—Kansas State wiped its disastrous first-of-the-season record from the minds of football fans today, scoring a 3 to 0 upset over the invading South Carolina Gamecocks.

Again it was the educated toe of sophomore full-back Earl Williams who brought victory home with a well-aimed fieldgoal.

Coach Rex Enright's Gamecocks, defeated only once and considered the cream of the Southern conference, were held to a minus six yards rushing while the Wildcats were piling up 118 yards gained from scrimmage. Stan Stasica, transplanted Coloradan, carried the offensive burden of the Carolinians.

The Wildcats, who came closer to filling Memorial stadium today than in any game this season, showed their appreciation in their second upset victory in two weeks.

This was Band day at Kansas State and high school musicians from throughout the state attended and performed for the crowd, adding to the color of the brisk afternoon.

The two teams did the most of their bumping and heaving in midfield and left only the score to satisfy victory-hungry Wildcat fans. S.C.U. failed to threaten throughout the game.



LYSLE WILKINS GAINED full stride in the University of Kansas game at Lawrence. He scored K-State's first touchdown on a 28 yard run. End Zena Berger is coming up from behind to block.

LOSE THRILLER TO K.U.

LAWRENCE, November 15.—The word "breather" caught up with Kansas State again today, but not until the last few minutes of play when the slingshot arm of Kansas university's Ralph Miller flung a 30-yard touchdown pass to tiny Denzil Gibbens for a 20 to 16 K.U. victory.

After a scoreless first quarter the Jays began to move. Starting from their own 48, they ruffled their tail feathers and marched downfield on Miller's sure-fire arm, quickly connecting for a score, Miller to sophomore Ray Evans, good for 20 yards.

Wilkins for 28 Yards

K-State scored minutes later on a K.U. fumble and a 28 yard touchdown gallop by fullback Lyle Wilkins. In the final period, K-State again cut loose with an offensive that ended in a center smashing touchdown by soph Lee Jones.

The undaunted Jayhawks retaliated on the next play when Gibbens grabbed the kick-off and wormed his way 83 yards for a touchdown.

Behind 14 to 13, the Wildcats called on sure-footed Earl Williams who calmly booted a fieldgoal to again give K-State the lead until Miller's game winning pass.

With their victory, K.U. also claimed again the peace trophy, designed to end unsportsmanlike demonstrations between the schools.

BIG ED HUFF and Frank Barnhart, both seniors, made themselves feared throughout the conference at their respective guard and end positions. Juniors Charles Kier and Jim Watkins, both saw much service the past season.

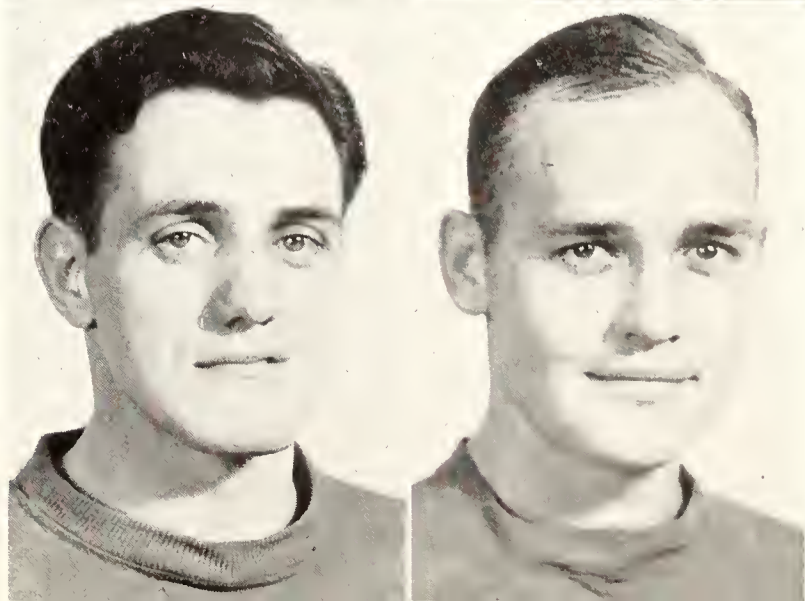

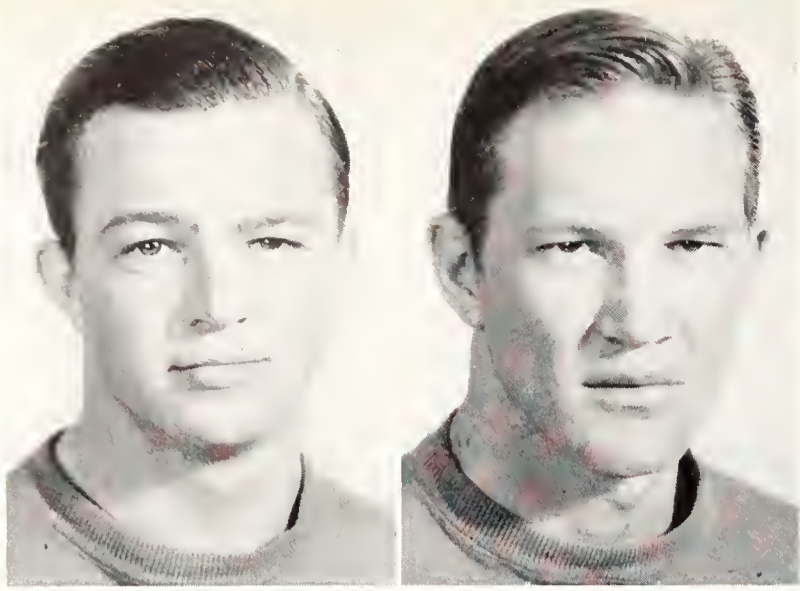

A JUNIOR, OSCAR Erickson, and o sophomore, Zeno Berger, both earned Wildcot letters.

IOWA STATE

held good today with the Cyclones playing their first year under Coach Ray Donels.

Lowry led his underrated teammates to a first quarter score by setting up and plunging over a touchdown, and later, in the second period, took a punt and went 90 yards through Wildcat tacklers for the tally.

Kansas State scored in the first on a 57 yard run by Mike Zeleznak, sophomore signal caller, that carried to the one.

Wildcat Injuries Contribute To 12-12 Tie With Cyclones

AMES, November 22.—Sports writers called it the Cyclone "Jinx" that held Kansas State to a 12-12 tie with Iowa State this afternoon but it was actually Wildcat injuries and an unstoppable Iowa quarterback, Royal Lowry.

Unbeaten by the K-Staters since 1936, the story

Senior Lyle Wilkins Made the Tally

In the fourth period two passes to John Bortka, soph back, carried to the I.S. 14, and Zeleznak went to the one on a running play. A pass to end Zeno Berger brought K-State a tie.

YOUNG MIKE ZELEZNAK is swarmed under by o horde of Iowo Stote Cyclones in the last conference game of the season. The Wildcots shored o 12-12 tie with the Iowons.

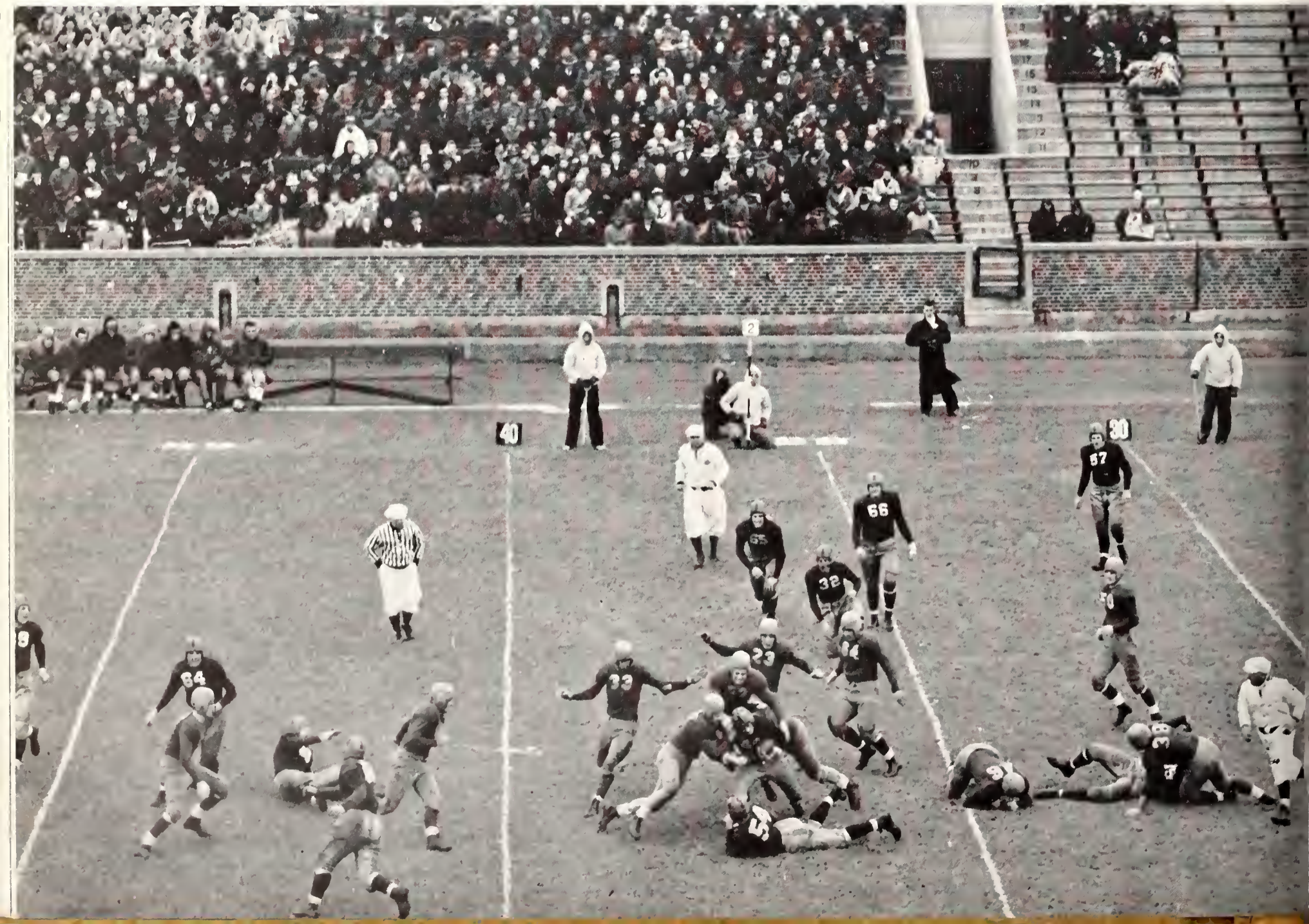

JINX HOLDS

TUSCON, November 29.—Playing in 78 degree heat, the Kansas State Wildcats built up a 14-7 halftime lead over Arizona, but faded in the final periods to lose, 28 to 21.

The Arizonians, leading the nation as the greatest ground gaining team, were crowded out of the lime-light in the early minutes of the game as senior quarterback Ray Rokey took a punt and dashed 60 yards to score.

Watkins Recovers Fumble

Arizona evened the count on a pass play in the second period but the K-Staters again took the lead when sophomore end Jim Watkins recovered an Arizona fumble on the one yard line and fullback Lyle Wilkins went across for the score.

In the third, Arizona caught fire. Two passes,

one good for 11 yards and the second for 54, brought the Southerners two tallies.

In the final quarter they added their fourth score on an intercepted pass runback. K-State got its last score in the final minute on a 10 yard pass, Rokey to John Bortka.

This game marked the close of the Wildcat season with two victories, two games tied, and five defeats.



SOPHOMORE BILL ENGELLAND lettered at end this fall.

SENIOR RAY ROKEY makes a short gain against the Arizona Wildcats at Tucson in the season finale. (Inset) Quarterback Bill Quick smashes for five yards through the Arizona line.



CAGERS LOSE

Wildcats Are Cold as Jayhawkers
Win 26-45 Before Capacity Crowd

MARCH 3.—Kansas State's Wildcats, trying too hard, wrote a disappointing finale to their 1941-42 basketball season tonight in Nichols Gymnasium, losing to the University of Kansas Jayhawkers, 26-45.

Weak on scoring the entire season, the Wildcats showed their biggest home crowd of the year how cold they could be, hitting only nine of 74 attempts at the basket. Ralph Miller and Charles Black, two all-Big Six forwards, led the K.U. attack successfully against the Wildcats.

Win Eight, Lose Ten

Yet with this defeat, young Jack Gardner's cagers completed their best season in years, winning eight games and losing ten.

From a roster containing the names of only three seniors, two juniors and a handful of sophomores,

COACH JACK GARDNER gives last minute instructions to Captain Danny Howe, senior center of the Wildcats.

A CHEERFUL K-STATE throng leaves crowded Nichols gymnasium after a thrilling Wildcat victory over Nebraska, 38 to 35. This was the cagers' first Big Six victory in five starts.



SEASON'S FINALE

Gardner built a quintet that was feared throughout the conference.

Realizing he had no shot artists, the Californian made his Wildcats defensively masterful. Each player became exceptionally adept at ball handling and the Wildcat's floor play continually earned them the majority of shots at the basket.

"The Hard Luck Team"

Five points scored in the right places this season would have meant a tie for first place for the Wildcats rather than the fifth spot in the conference where they finally finished. Three victories and seven defeats told their conference story.

The K-Staters lost two one-point decisions on the home court to Oklahoma and Iowa State and were defeated in an overtime tussle by Kansas in an early season game. Thus the squad earned the title of "hard-luck team" of the Big Six.

Despite the pressing need, the basketball season ended with K-State's hopes for a fieldhouse still unrealized.

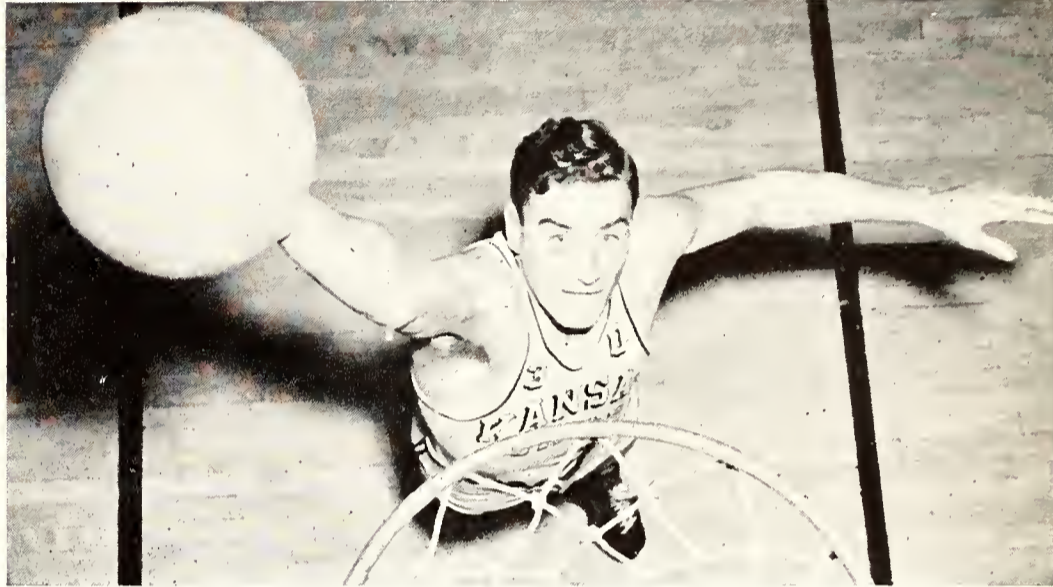
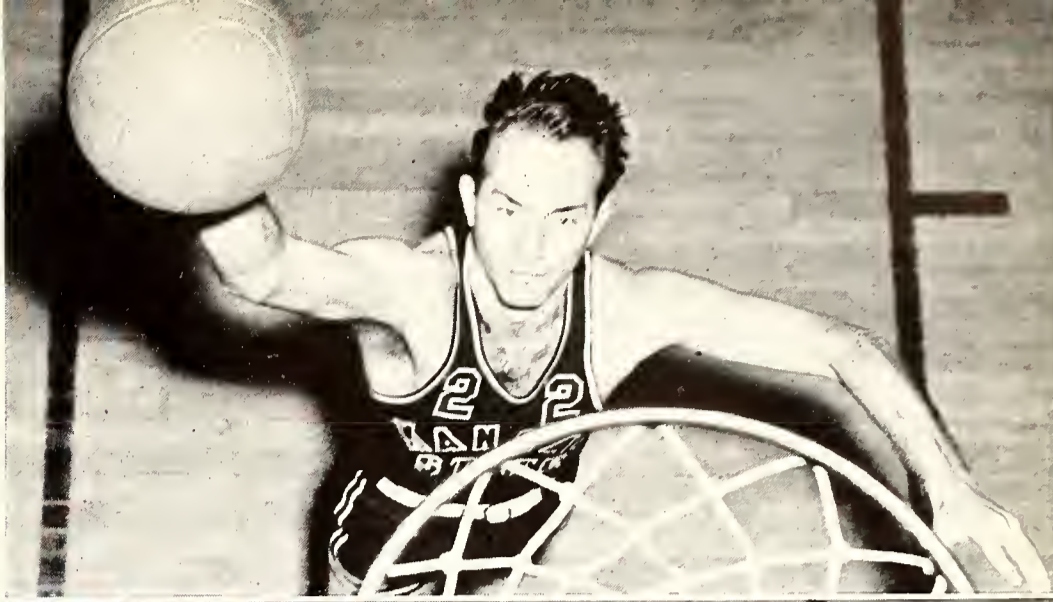

SENIOR FORWARD JACK Haracek, above, and center Danny Howe lay a couple of sure goals over the basket rim.

HERE DANNY HOWE goes high against a Nebraska opponent to get the tip. Three Wildcats stand ready to close in on the ball on this opening play of the game.

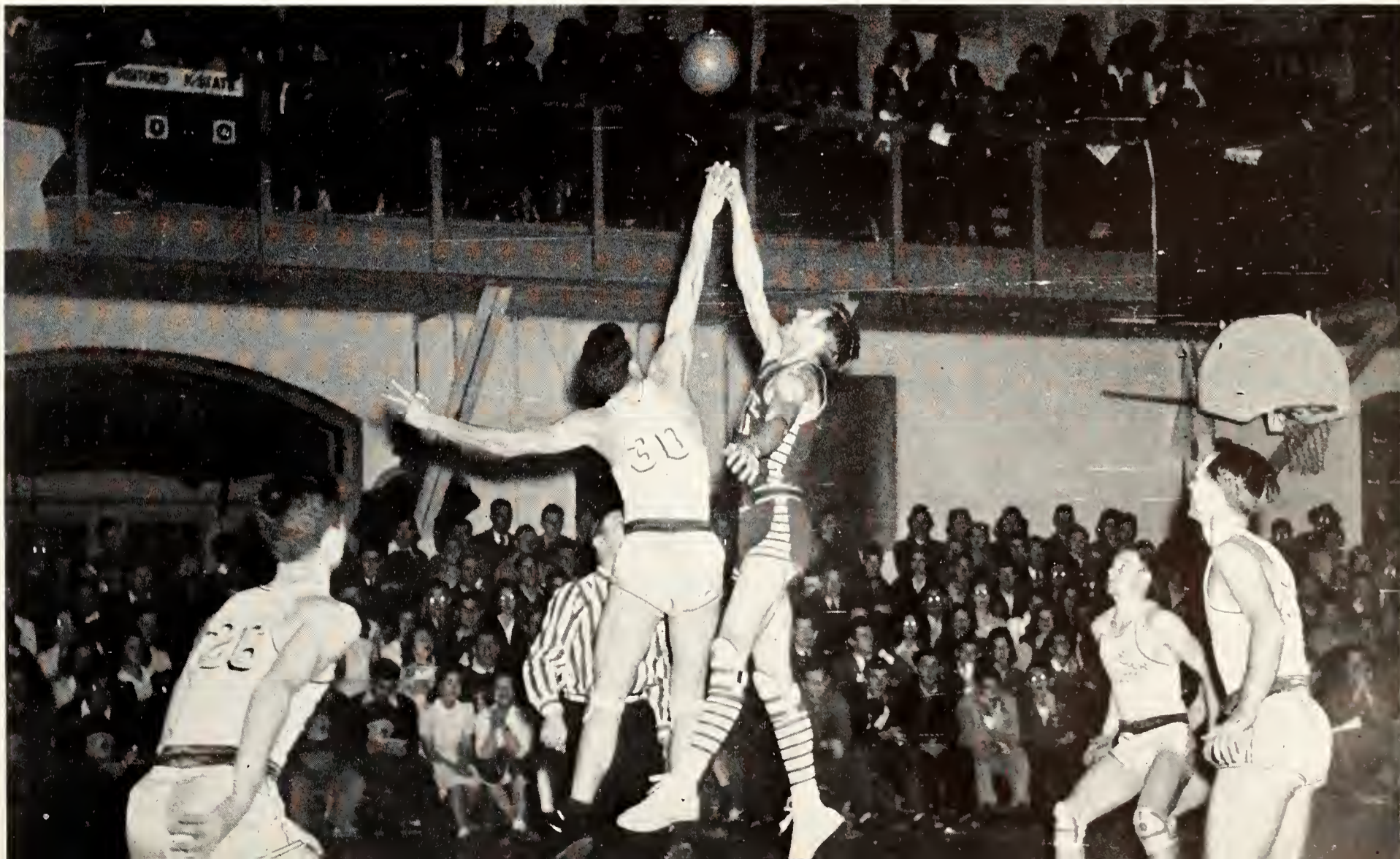

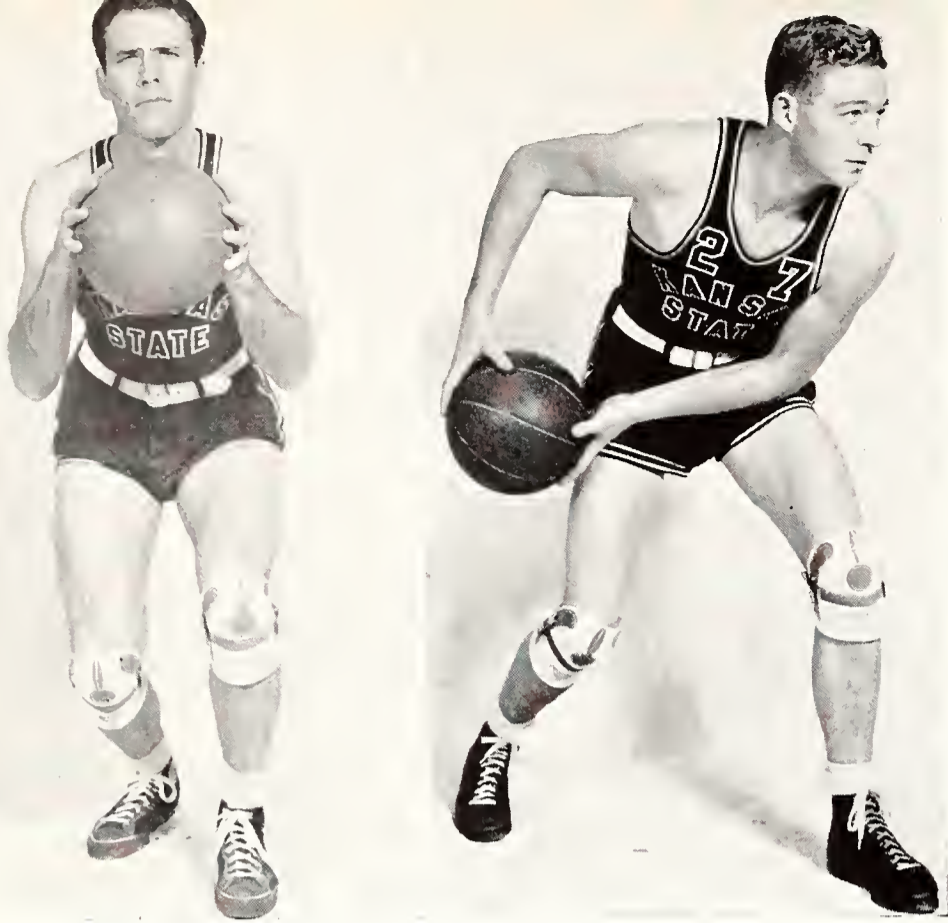

JUNIOR LARRY BEAUMONT and sophomore Bruce Halman were regular guard and forward on the Wildcat basketball squad.

WILDCATS CRUSH

defeated four-game home stand.

The Wildcats, preparing for conference play, downed Doane college, 57 to 43, in the first game, December 4, and edged out Colorado State twice in thrillers, 30 to 25, and 37 to 35, on consecutive nights, December 10 and 11.

Tonight's game found sophomore Bruce Holman rolling in 15 points for the Wildcats and establishing himself as a regular forward on the quintet. The small, blond bombshell was high against Colorado State in the first game with 17 points.

Horacek Scores 15 Points

Senior forward Jack Horacek had his night against Colorado State in the second game, totaling 15 points and bucketing a set-up in the last 10 seconds of the game to break the tie and give the Wildcats their third consecutive victory.

Against Doane, Coach Gardner had substituted freely, but center Danny Howe played long enough to rack up 11 points for scoring honors.

48-29 Victory Ends 4-Game Win Streak in Nichols Gym

DECEMBER 15.—Coach Jack Gardner's basket-ers crushed Washburn college tonight in Nichols Gymnasium, 48 to 29, to conclude an un-

WILDCAT CENTER DANNY Howe stretches to get the tip from an Oklahoma opponent. Bruce Halman (No. 27) and Jack Horacek await results. Kansas State last to the Saaners, 25 to 26, in the last minute of play.



WASHBURN

December 26.—Kansas State's Wildcats returned home today after a four game trip to the West coast, knowing they were not the team to win the Big Six.

Lose Three on Western Tour

Thrilled with a record of four victories on the home court, the K-Staters fell twice before western foes by lopsided scores before they could win their fifth game.

Playing at Seattle on consecutive nights, the Wildcats were run over by the University of Washington, 45 to 32, and by Washington State college, 47 to 22. Both Washington school were rated by experts as "tops" among this year's west coast basketeers.

Still determined, the Wildcats trampled their next opponent, Montana university, 44 to 34, at Missoula on December 22, but then lost to Montana State college at Bozeman the next night, 38 to 45.

First Trip West

The ten-man squad, accompanied by Jack Gard-

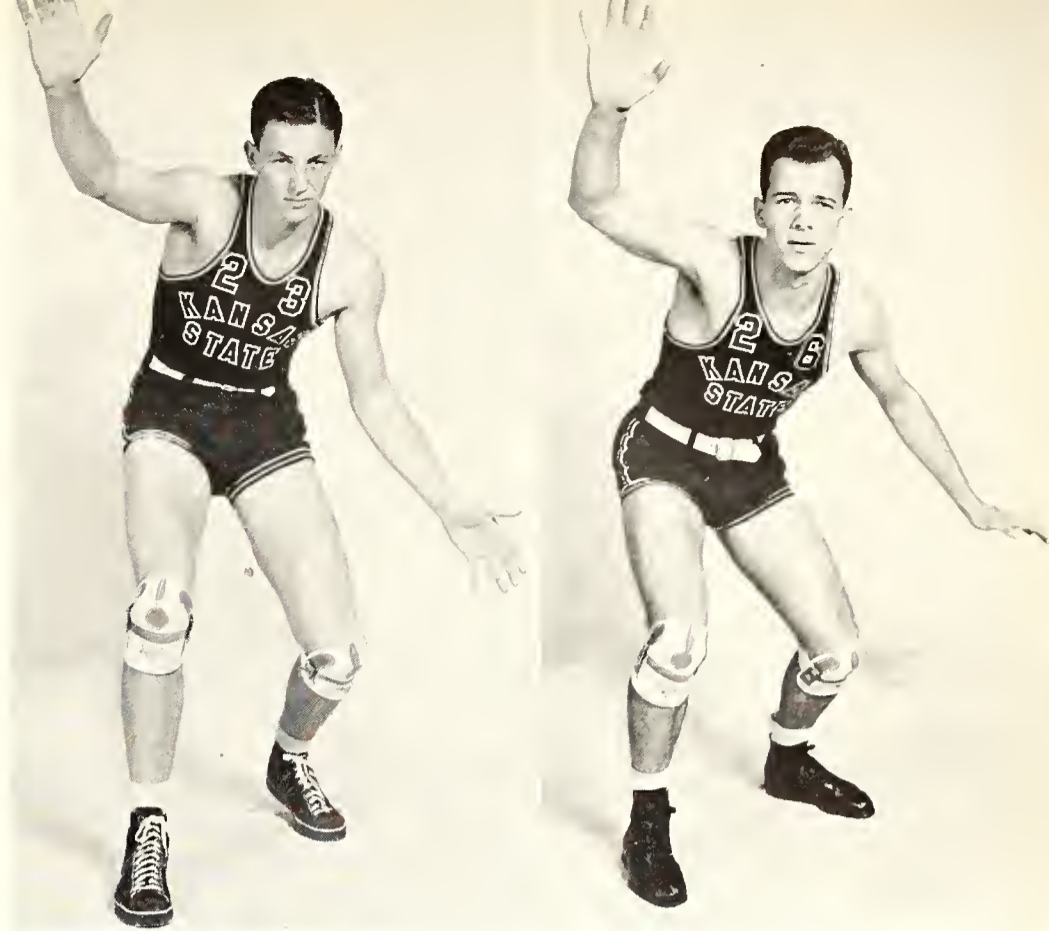

JUNIOR GUARD GEORGE Mendenhall and senior guard John St. John display their defensive form. Mendenhall, a regular last year, was out most of this season because of illness.

ner and "Chili" Cochrane, was the first K-State squad to invade the western states. Jack Horacek and Bruce Holman were high point men on the trip.

DURING THE NEBRASKA game Donny Howe had his Nebraska opponent down and here Referee Pork Corroll appears ready to declare Howe the winner of the bout. Kenny Messner (No. 35) watches the proceedings.



CORNHUSKERS

game a defeat, 44 to 38.

K-State made a final half surge that nearly caught Nebraska but the red-jersied opponents stalled off the challenge.

Norman, January 10.—Kansas State lost again tonight, this time to the University of Oklahoma, 40 to 47. Danny Howe's 12 points failed to overtake the Sooners in the last half.

Lose to Oklahoma

January 17.—Final score tonight was 25 to 26 with K-State on the short end and Oklahoma the victor. Both teams, cold throughout, fought evenly for the 40 minutes but the Wildcat's luck broke in the closing seconds.

Lawrence, January 24.—Tonight's game climaxed the Wildcat losing streak, the Jays winning in an overtime, 46-44. Kansas State's primed quintet fought their way ahead of K.U. early but failed to hold it in the final moments.

SOPHOMORE GUARDS JOHN Bortka and Kenneth Messner saw fast action in nearly every game for the Wildcats during the 1941-42 season.

Opening Game for Basketeers Is Disappointing Loss, 44-38

INCOLN, January 6.—Nebraska's Cornhuskers, led by all-Big Six guard Sid Held's 13 points, made Kansas State's opening conference

CENTER MARLO DIRKS, Wildcat sophomore who came along fast in the last few games showing promise for coming seasons, here tries to stem the Iowa State team. The visitors won, 44 to 43.



DOWN K-STATE

In the overtime K.U.'s Ralph Miller and Bruce Holman bagged field goals to lengthen the tie but seconds later John Buescher, K.U. center, got his third goal of the game for a Jayhawk victory.

February 2.—Kansas State won their first game in five starts tonight, edging out Nebraska, 38 to 35. Junior guard Larry Beaumont crowded in 12 points and Danny Howe got 11 for K-State.

Iowa State Takes Close One

February 9.—Unable to hold off their hardluck jinx for two straight games, the Wildcats fell to Iowa State tonight, 44 to 43, in the last seven seconds of play. Kansas State's attack was led by Jack Horacek with 18 points.

Columbia, February 14.—Missouri's Tigers got hot tonight to drag Kansas State down into a share of the Big Six cellar with a score of 44 to 36.

The Missourians led 24 to 8 early in the game and made it 27 to 13 at the half.

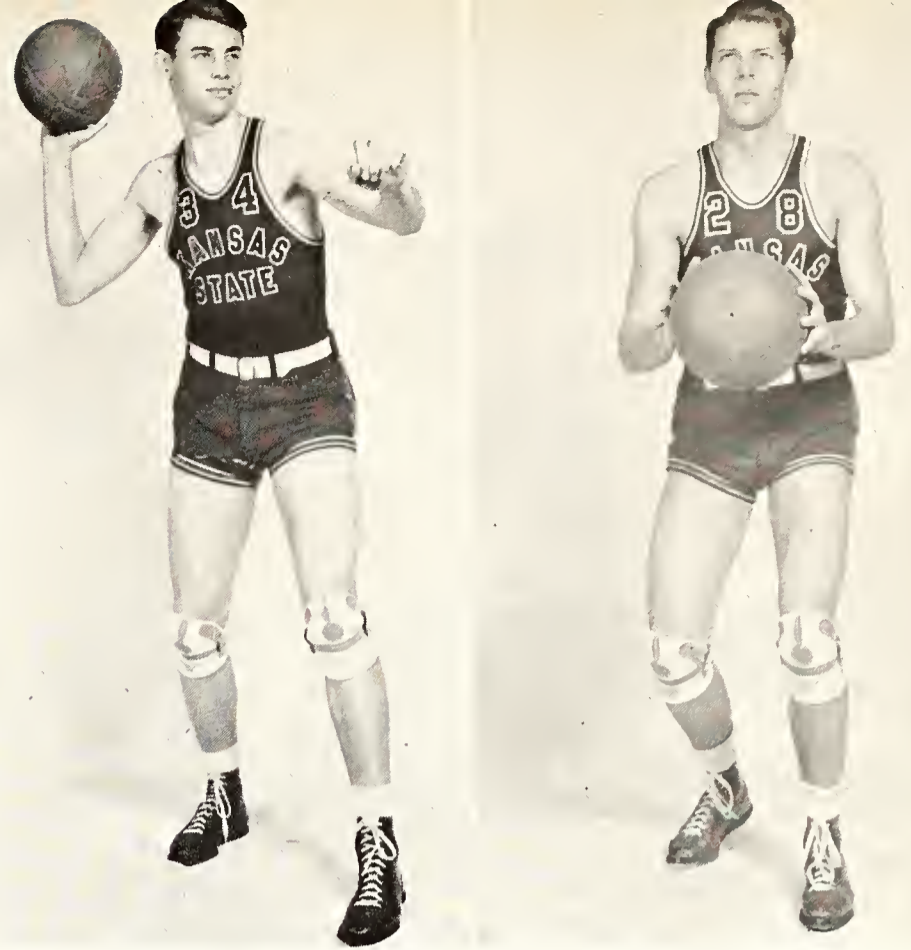

SOPHOMORE MARLO DIRKS and Fred Kohl played guard and forward positions respectively on the Wildcat team.

Ames, February 28.—After evening the score with Missouri last week, 42 to 35, K-State did what no other Big Six team could accomplish, beating Iowa State on their home court, 36 to 34 tonight. Larry Beaumont bagged 14 points for Kansas State.

DANNY HOWE TRIES a right handed side shot against the Missouri Tigers that seems to be headed for the basket. Bruce Holman (No. 27) and John St. John (No. 26) wait for the rebound. Kansas State won over the Tigers 42 to 35.

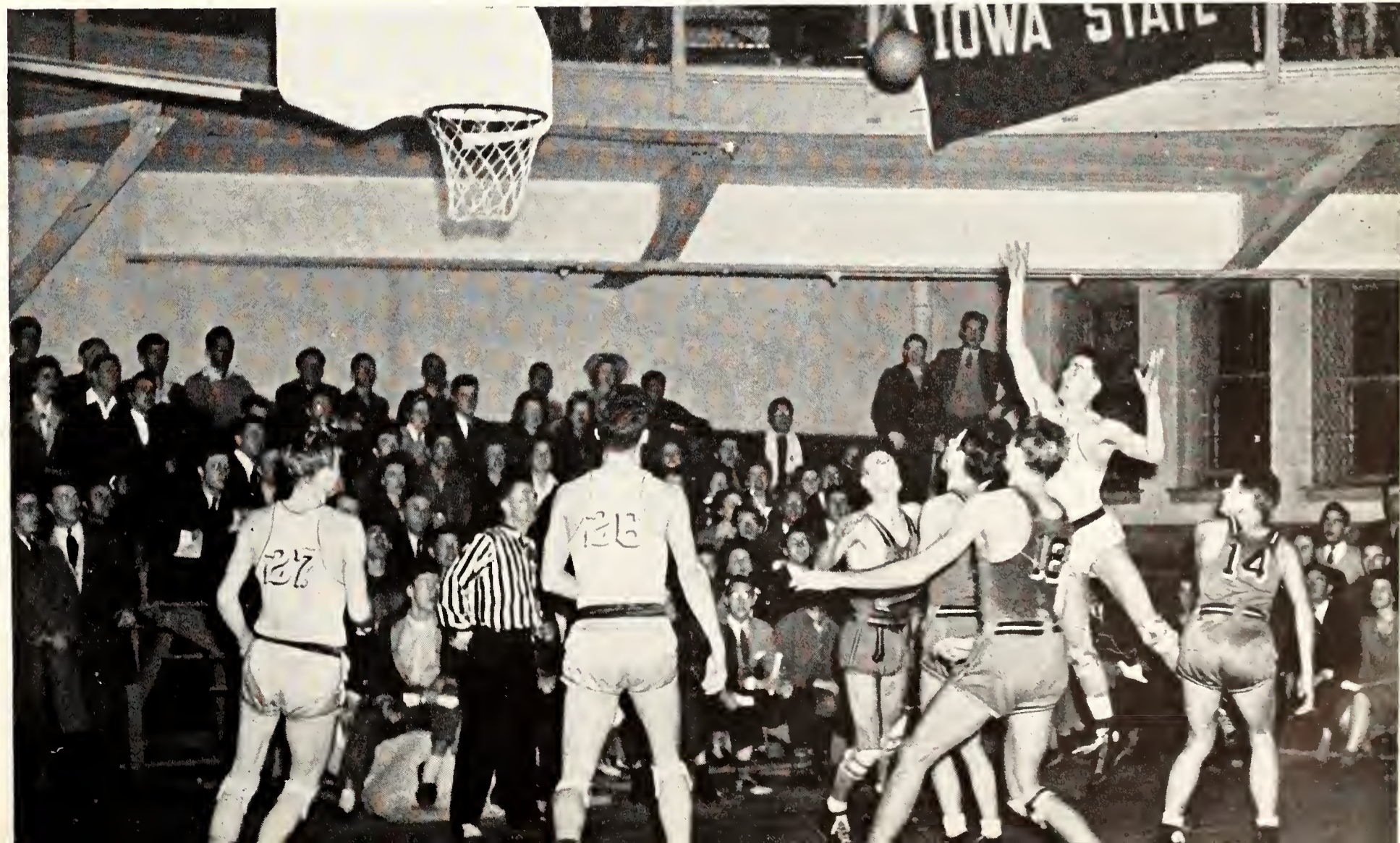

VICTORY OVER K. U. PLACES

Team Splits Two-game Series With Missouri, Defeats Iowa

MAY 24, 1941. — Pitcher Floyd Kirkland hurled an 11 to 6 victory over the Kansas university Jayhawks this afternoon to give the Wildcats a sweep of the two-game series and a season record of seven wins against eight losses. Lee Doyen pitched the first win over the Kansans yesterday, 8 to 4.

Thus, perched in third place in the final Big Six standings behind Missouri and Oklahoma, Coach Owen L. "Chili" Cochrane's Wildcats had made an enviable record with only two seniors, outfielder Chris Langvardt and first sacker Kenny Graham in the line-up.

Ahearn and Myers Coach

Unable to take over the reigns until the opening

game with Nebraska, April 17, because of his duties as assistant football coach, Cochrane turned the team over to Director of Athletics M. F. "Mike" Ahearn and assistant to the director, Frank Myers.

Play Two Night Games

Cold weather forced practices in Nichols Gymnasium until late in March, but when they were finally able to get outside the men worked hard to get in shape. Two practice teams, the "Flannigans" and "Yannigans" were organized and three pre-season games were played.

Forced into schedule re-arranging by unpredictable weather, the Kansas Staters, for the first time in history, entertained two of their foes under the arc lights of Manhattan's Griffith stadium. The two games, with Oklahoma and Rockhurst, drew huge crowds of interested townspeople.

The regular Wildcat home games were played on the diamond north of the stadium.

COACH O. L. "CHILI" Cochrane on the right, shows his infielders how to hold the bat for a successful bunt. The Wildcats, from left to right are: Neal Hugos, third; Warren Hornsby, shortstop; Ray Dunloy, second; and Kenny Graham, first.



K-STATE THIRD

Kansas State opened its diamond season on April 18 drubbing Nebraska, 7-5 on the 10-hit pitching of Floyd Kirkland. Warren Hornsby, junior shortstop, smashed a home-run and three singles in five trips to the plate. A second game with the Cornhuskers was rained out.

Wildcats Win One, Lose One

The Wildcat nine returned home from a Southern road trip on May 1 with a victory and a loss added to their record. The great Oklahoma A. and M. Aggies barely squeezed an 8-7 victory from K-State, April 28, after the Wildcats had batted their way past Friends university of Wichita, April 26, 9-6.

A game with each of these foes was rained out.



NORBERT RAEMER (LEFT) waits for a decisive pitch. (Below) Floyd Kirkland faces the opposition.



ASSISTANT BASEBALL COACH Frank Myers gives out a little confidential advice to Snyder, Kier, Rokey, and Langvardt.

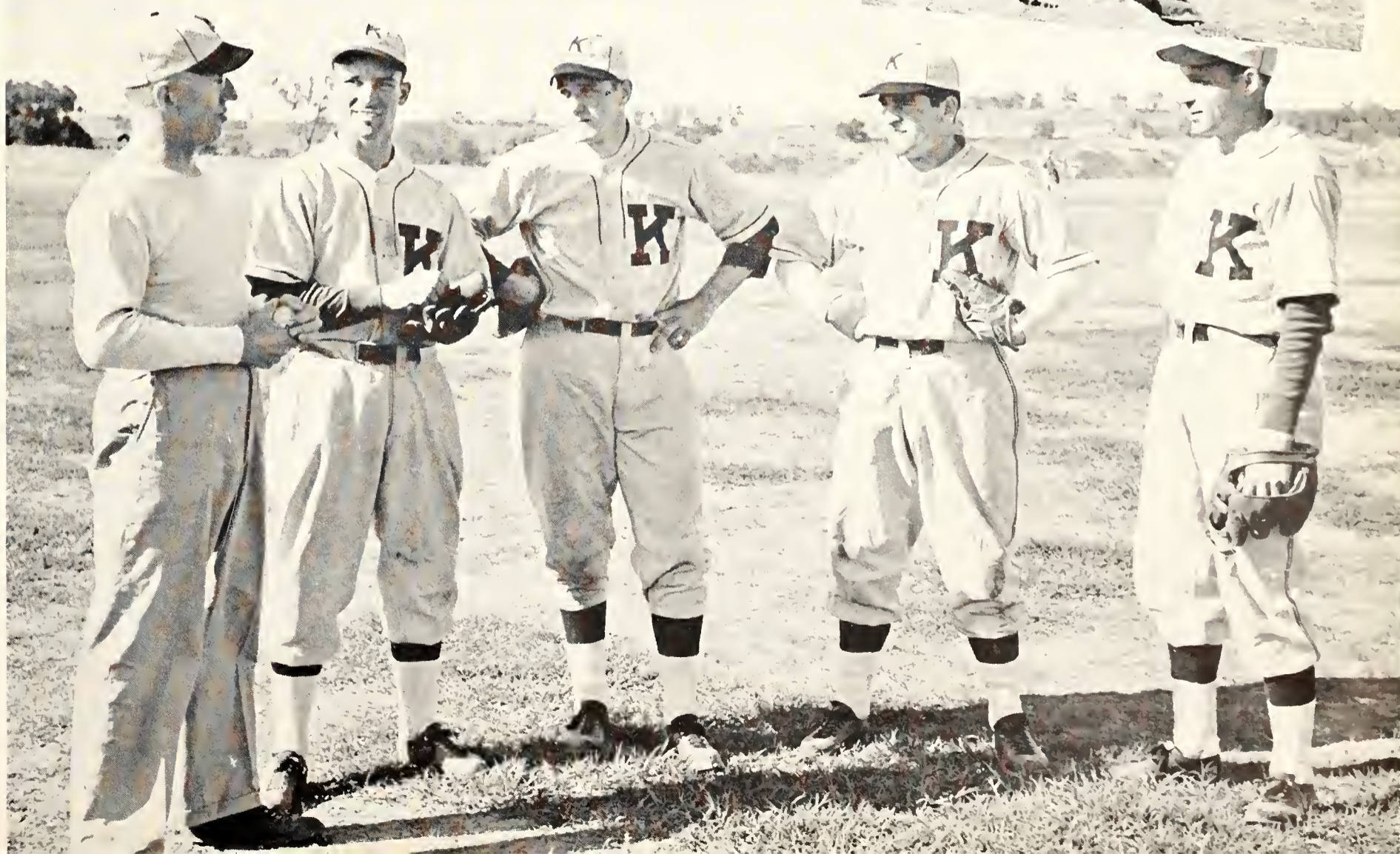



LEE DOYEN IS

Eight Tiger Batters Fanned By Sophomore Pitching Ace

MAY 3, 1941.—Pitcher Lee Doyen and Coach "Chili" Cochrane's Wildcat nine evened the score with the University of Missouri this afternoon, beating them 6 to 2. Sophomore Doyen pitched five-hit ball and fanned eight of the Tiger batters.

Missouri was victorious yesterday with Paul Christman leading the hitters, defeating Kansas State's sophomore hurler, Merlin Gustafson, 10-2.

May 6.—Oklahoma university's batsmen sank Wildcat hopes of a conference championship to the bottom today, claiming a doubleheader victory, 11-2 and 3-2.

Doyen Fans Nine Sooners

Lee Doyen pitched superb eight-hit ball in the nightcap, fanning nine Sooner sluggers, only to have an enemy triple and single in the ninth inning decide the game. The Sooners had tied the score in the eighth on a single, a stolen base and a wild throw at the plate.

May 13.—Kansas City's Rockhurst Hawks made it two in a row over Kansas State tonight, beating unlucky Lee Doyen, 7 to 6 in a game at Griffith Stadium. The Wildcats had fallen before their big bats at Kansas City, 11-2, May 10.

Maryville, May 17. — Kansas State's Wildcats finally got on the victory wagon again this afternoon, defeating Maryville, Missouri, Teachers 6-2. Outfielder Charlie Kier pitched the victory. Maryville won yesterday's game, 5-1.

Coach "Chili" Cochrane relied on sophomore Richard Gleue and Kier to carry the pitching burden in the two games, saving his aces, Floyd Kirkland and Lee Doyen for the two-game series with Iowa State beginning tomorrow. Fifteen Wildcats are making the road trip.

PITCHER LEE DOYEN (top) and Jim Prideaux, catcher, are both trotting the base paths for the Wildcats.

K - S T A T E S T A R

AMES, May 19, 1941.—Kansas State's batters finally went to work behind the pitching arm of Lee Doyen this afternoon to rout Iowa State's diamond nine, 8 to 6.

Doyen hurled 11-hit ball and whiffed four Cyclone batsmen, but it was the potent Wildcat stickers that brought home victory.

K-State started the scoring in the first frame when third sacker Neal Hugos doubled and shortstop Warren Hornsby singled him in. Chris Langvardt, Wildcat centerfielder, singled and second baseman Ray Dunlay tripled. Dunlay scored on a Cyclone error and the Kansans had grabbed a four-run lead.

Kenny Graham Homers

First baseman Kenny Graham homered in the seventh, and in the eighth, the Wildcats went on a three-run splurge to ice the game.

Hornsby strode to the plate seeking his fourth hit of the day. With catcher Norbert Raemer and pinch hitter Jim Prideaux on base he picked out a pitch he liked and smashed it over the fence, driving in the three final runs.

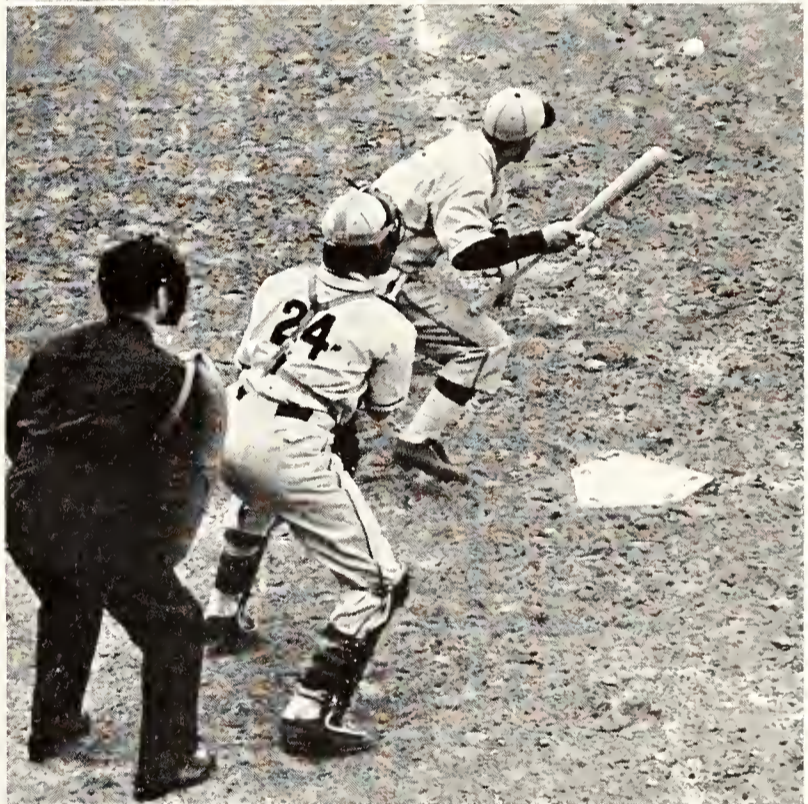
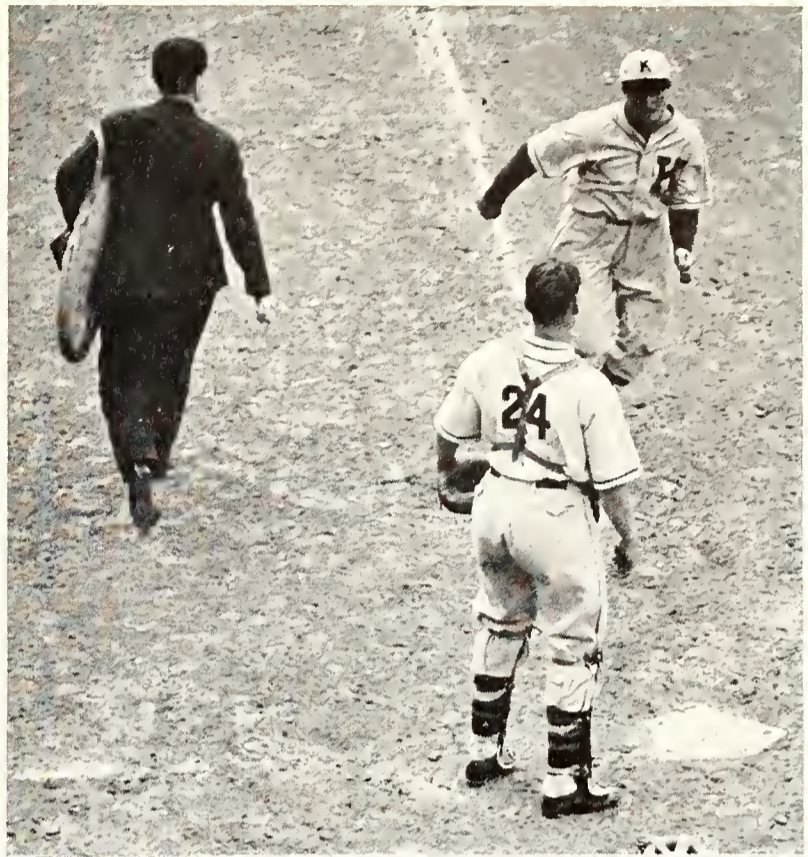

OUTFIELDER RAY ROKEY trots across home plate against Missouri (top), and Neal Hugos, third base, loys down o bunt in the some game.

Warren Hornsby, Wildcat shortstop, slashes out a home run (left), to beat Nebraska 7 to 5 in the season's opener here.



OUTFIELDER CHRIS LANGVARDT is off for first after cracking a hit against a K. U. hurler.

1942 CHANCES

Coach Cochrane Predicts Spot In First Division for His Squad

MAY 25, 1941.—With the final game in the score book and the bats put away for another season, Coach O. L. "Chili" Cochrane today mulled over his team's chances in the 1942 Big Six baseball race.

The stiffest competition would be coming from the University of Missouri and Oklahoma U., "Chili" mused, but Kansas State should be at least in the first division of the standings by the season's end.

Letter winners returning to the Wildcat nine will include two of this year's regular outfield, three of the infield, two catchers and three of the pitching staff.

The outfielders who will be back in '42 "Chili" thought, are Ray Rokey and Charlie Kier, and the returning infielders are second baseman Ray Dunlay, shortstop Warren Hornsby and third baseman, Neal Hugos. Norbert Raemer and Jim Prideaux, both returning, handled the catching assignments this past season.

Pitching Stars to Return

Pitchers expected back to bolster the squad are Floyd Kirkland and Lee Doyen, who shared the heavy pitching load this season along with relief hurlers Merlin Gustafson and Richard Gleue. Clarence "Huck" Heath, a freshman hurler, who pitched

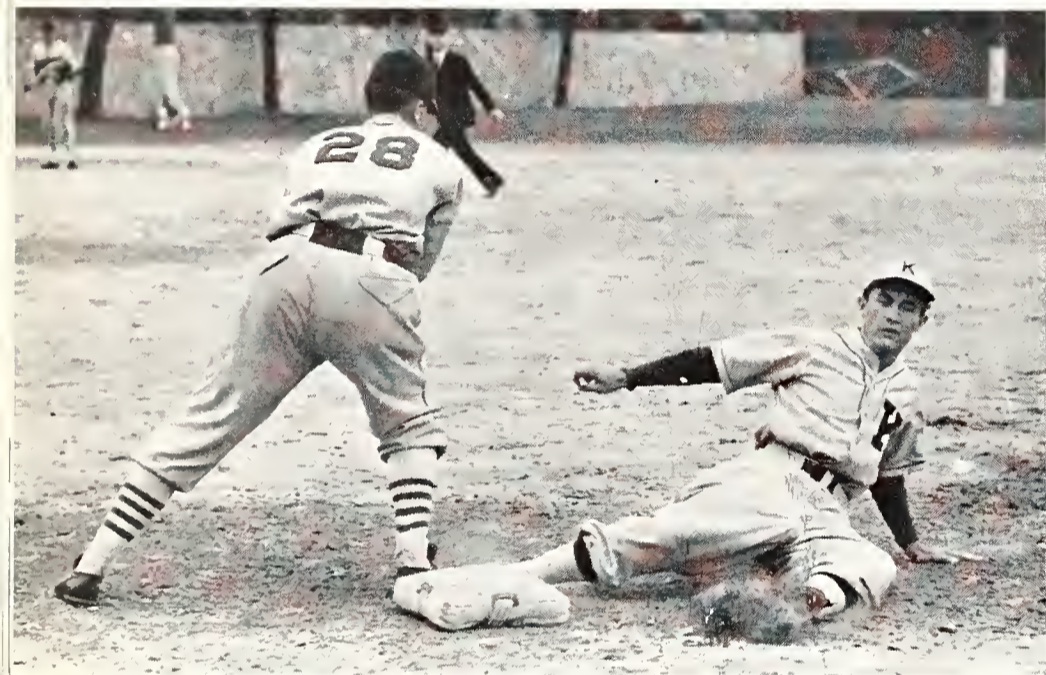

SHORTSTOP WARREN HORNSBY slides in under the throw to be safe at third against Oklahoma.

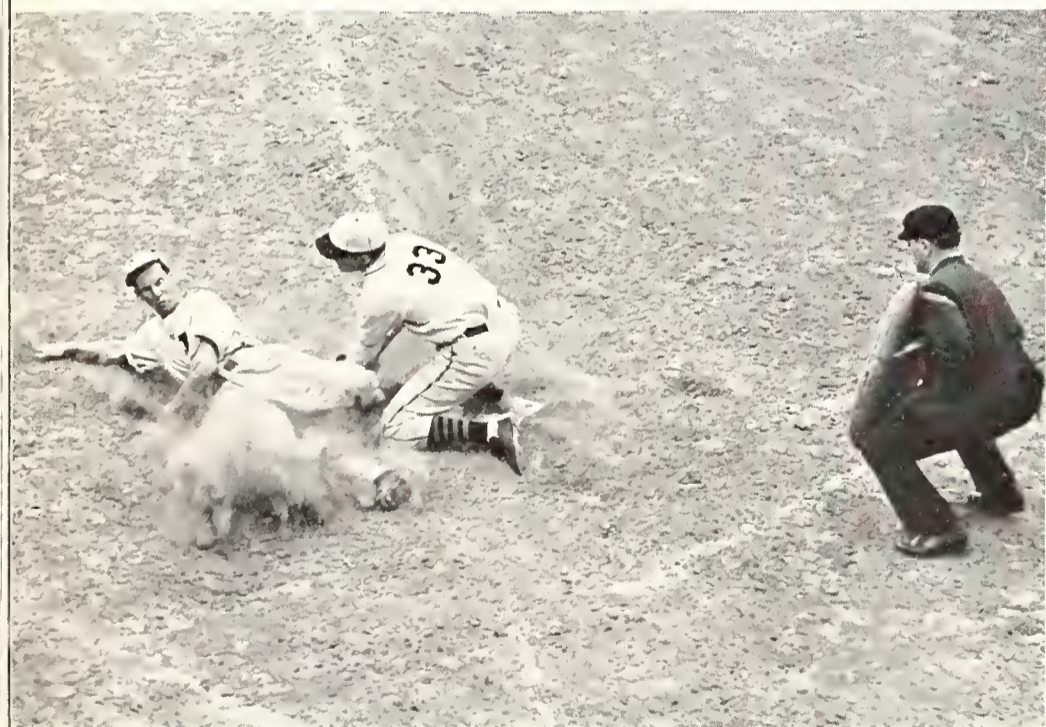

RAY DUNLAY, SECOND baseman, scores against Missouri in a close play at the plate.

Ban Johnson baseball, and other freshman prospects would be welcome additions to the squad, he thought.

The mark of inexperience had shown throughout the season just concluded, "Chili" knew. Pitching duels and tight ball playing were followed by slug-fests and error bestudded games.

The seven regulars due to come back next year plus the possibility of a bigger pitching staff gave a rosy glow to Cochrane's thoughts. Oklahoma and

ARE GOOD

Missouri would get a good crowding by the Wildcats in 1942.

SEASON'S RECORD

April 18	Kansas State 7, Nebraska 5
April 26	Kansas State 9, Friends 6
April 28	Kansas State 7, Oklahoma A.&M. 8
May 2	Kansas State 2, Missouri 10
May 3	Kansas State 6, Missouri 2
May 5	Kansas State 2, Oklahoma 11
May 6	Kansas State 2, Oklahoma 3
May 10	Kansas State 2, Rockhurst 11
May 13	Kansas State 6, Rockhurst 7
May 16	Kansas State 1, Maryville 5
May 17	Kansas State 6, Maryville 2
May 19	Kansas State 8, Iowa State 6
May 20	Kansas State 1, Iowa State 11
May 23	Kansas State 8, Kansas 4
May 24	Kansas State 11, Kansas 6



LEFTFIELDER CHARLIE KIER (top) crosses home plate to shake Chris Langvardt's hand, after a trip around the bases. Neal Hugos, infielder, races a ball to third, and (left) Coach Frank Myers brings wisdom into this huddle of Kansas State Wildcats.

IN FOURTH PLACE

Big Six Meet at Lincoln Winds Up Track Season

INCOLN, May 24, 1941.—Coach Ward Haylett's K-State trackmen, although failing to gain a first, grabbed enough place positions to wind up their outdoor schedule with a fourth in the Big Six conference meet today.

Red-haired Ed Darden swept over the high hurdles to bring K-State's single second in the contest and sophomore Jim Johns annexed a lone third in the 880. Three fourths in the 100, 220 and shot, and fifths in the two-mile, javelin and discus made up the Wildcat's 27 total points.

Big Six Standings

Nebraska	61½
Missouri	60
Iowa State	30½
Kansas State	27
Oklahoma	23
Kansas	22



WARD HAYLETT, WORLD famed as a track coach, tutors the Wildcats as they work out in Memorial stadium.

KANSAS STATE'S JIM Upham breaks the tape in the 440 against Colorado for one of the Wildcat's three firsts.



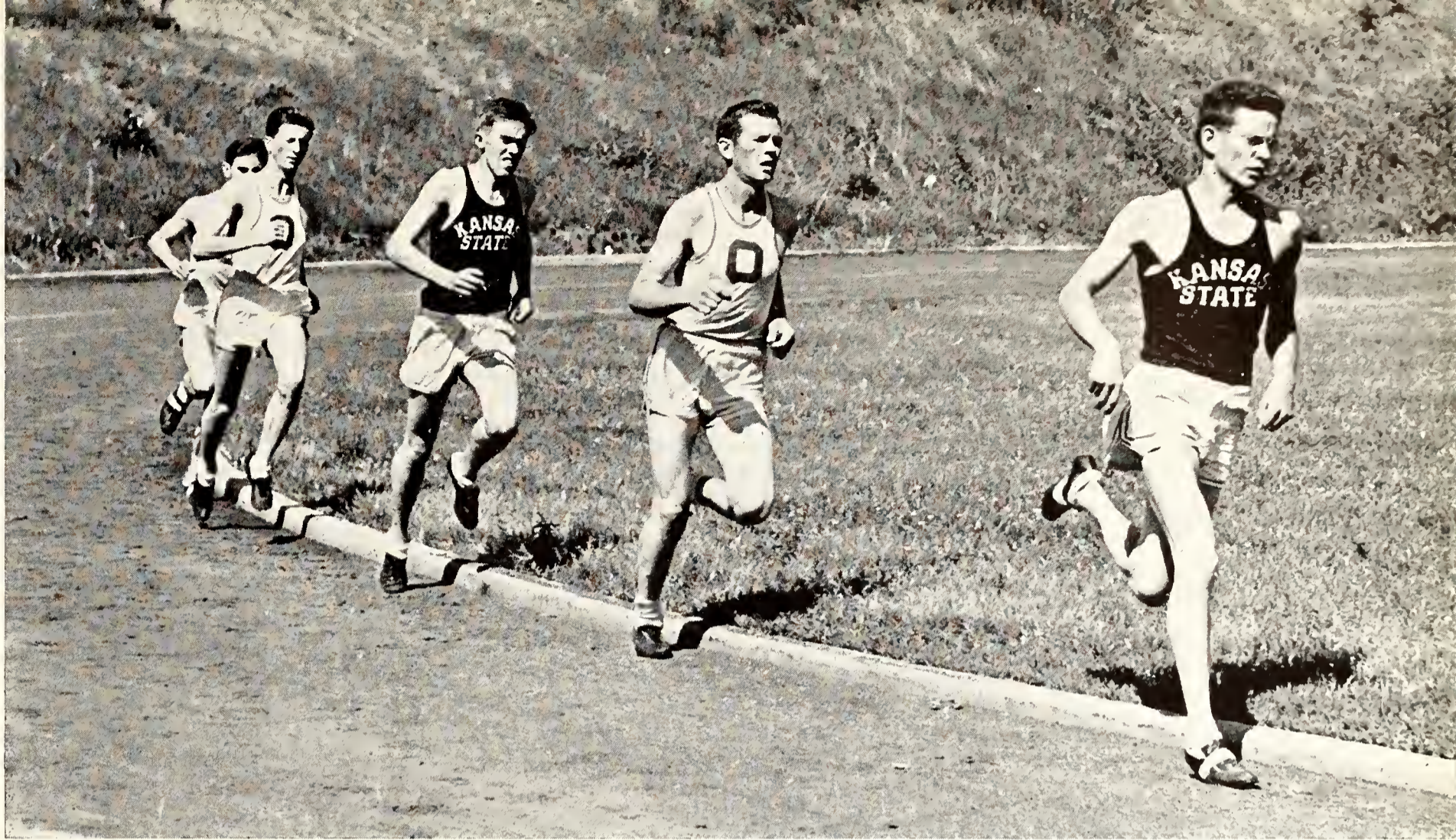

THAINE HIGH AND Don Borthwick run first and third against Oklahomo's Sooners as they round the curve in the mile jount.

K.S. WINS COLORADO RELAYS

Mile Relay Team Sets Record As Track Squad Scores an Upset

BOULDER, May 26, 1941.—Ranked no better than a darkhorse, K-State trackmen today ran wild in this mountain stadium to claim top honors in the annual Colorado relays.

Pitted against such foes as Colorado, Wyoming, Colorado State and Greeley State, the Wildcat harriers showed their heels to the opposition to win the mile relay, two-mile relay, high hurdles and to place second in the team mile run.

Jim Upham, Jim Johns, Bill Burnham and Sam Johnson, making up the mile relay quartet, ran the distance in 3:20.1 to establish a new record. A Greeley State team had covered the distance in 3:20.5 in 1934.

Ed Darden and George Mendenhall skimmed over the high hurdles for a first and a fourth, respectively, in that event and Don Borthwick, Thaine

High, Don Adee and Loyal Payne put their efforts together in the two-mile relay to bring Kansas State's winning total to 23 points.

K-State's victory today was a definite upset. The Wildcats opened their outdoor season at the Texas relays April 5, and could wrangle only thirds in the mile run and two-mile relay, and a fifth in the mile relay from the Southern competition. At the Kansas relays last week, only the mile relay team could place, getting a fourth in the event.

COACH HAYLETT, WITH dark glasses, talks to five of his distance runners at a practice session.



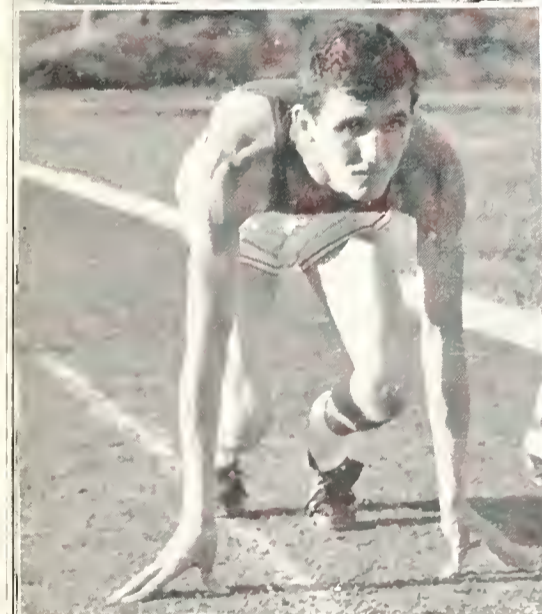

T R A C K M E N

K-State Squad Beats Jayhawkers, But Loses to Invading Buffaloes

MAY 3, 1941.—Kansas State's trackmen romped over the University of Kansas today, 81-50.

Wildcat cindermen won the 100, 220, 440, 880, mile, two-mile, high and low hurdles and the mile relay to completely swamp K.U. on the track, and added wins in the shot, discus and javelin in the field events. Sam Johnson ran the 440 in 48.9 and Dick Peters hurled the discus 145.7 feet, both new meet records.

May 10.—Colorado's invading tracksters brought Kansas State out of the clouds this afternoon, drubbing them 76-55 in the first meeting of the two teams. Wildcat point-makers were confined to firsts in the high hurdles, 440, 880, and a second and third in the 100 and 220 yard dash.

JOHNS BREAKS THE tape, Swanson winds up with the discus, and Mendenhall starts a pole vault (top). (Upper center) Fieser braadjumps and Burnham craches. (Lower center) Payne starts and Drage wheels the discus. (Left) Barthwick, High and Miller take a warm-up sprint.



TAKE K.U.

MAY 17, 1941.—Ward Haylett's Kansas State trackmen, closing their home season this afternoon, toppled the University of Oklahoma hurriers, 75-56, for their first victory over the Sooners since 1915.

Ed Darden and lanky John Garrett won firsts in the high and low hurdles, respectively, and the mile relay team, composed of Jim Upham, Jim Johns, Bill Burnham and Sam Johnson, gained a first place in that event.

Wildcats Dick Peters, Ken Makalous and Art Day got top honors in three field events; Peters winning the discus, Makalous the shot put, and Day the high jump.

Season's Dual Record

- May 3—Kansas State 81, Kansas 50.
- May 10—Kansas State 55, Colorado 76.
- May 17—Kansas State 75, Oklahoma 56.

MAKALOUS TWIRLS THE discus, Peters lets go, Johnson passes the baton to Akers (top). (Upper center) Day tops the high bar and Hoberlie warms up. Duwe practices a start and Adeo goes another lap (lower center), and (right) Dodge and Darden top the timbers.





GARRETT TOPS THE low hurdles, Rockhold limbers up and Thies cocks the javelin.

TRACK TEAM TAKES FOURTH

Haylett's Indoor Tracksters Wind Up Season at Illinois

CHICAGO, March 4.—A six-man Wildcat indoor track team finished its schedule today, claiming fourth place in the Illinois Tech relays

against the toughest competition in the Midwest.

Coach Haylett's indoor tracksters battled their way through an average season, winning two and losing two duals, and placing fourth in today's meet and in the Big Six conference competition at Kansas University February 28.

COACH WARD HAYLETT lines up his five two-milers, Captain Jimmie Johns, Al Rues, Don Borthwick, Cecil Siebert and Ernest Nelson.



K-State upset Drake, 56-48, to open the season, defeated Kansas, $69\frac{2}{3}$ to $34\frac{1}{3}$, in the next encounter, and lost the next two to Nebraska and Missouri. Hurdler Ed Darden and sophomore distance runner Al Rues were the big point winners during the indoor season.

Kansas State's two-milers, Johns, Rues, Borthwick, Siebert and Nelson, were second only to Nebraska in the Big Six final standings.

The Wildcats defeated Kansas and Missouri in duals but lost to Nebraska. The Nebraska defeat was the first loss for K-State two-milers in Memorial stadium since the structure was built.



ED DARDEN, INDOOR track captain, checks the stop watch with Coach Haylett after running the high hurdles.

IN INDOOR MEET

Coach Ward Haylett can look toward another successful two-mile season next year, with his entire squad returning. Al Rues is a junior, the other four, sophomores.

THE INDOOR TRACK squad gathers before bleak, empty Memorial stadium bleachers. They are—front row: Cunningham, Miller, Johns, R. Peters, J. Upham, C. Peters. Middle row: Nelson, Stanebraker, Grandfield, R. Upham, Chain, Fonccnnan. Back row: Socalofsky, Siebert, Payne, Rues, Haylett, Darden, Borthwick, Duwe.



IOWA STATE OUT-GRAPPLES

Kansas State Wrestlers Drop To Second Place in Big Six

FEBRUARY 27.—B. R. "Pat" Patterson's Wildcat wrestlers were out-grappled 14-12 tonight by the red and gold of Iowa State, dropping them to second place in the final Big Six standings.

Only three conference schools, Kansas State, Iowa State and Nebraska, supported wrestling squads the past season and Cornhusker losses to both K-State and the Cyclones put the crown on the winner of tonight's dual.

Establishing a remarkable record with his individual victory over an Iowa State opponent was Captain Jerald Porter, 145-pound junior who concluded an undefeated season. A single tie with a Nebraska wrestler was the lone mar against his 12 victories.

Had Tough Competition

The Wildcats wrestled against such competition this season as Oklahoma A. and M. and Michigan

State, the number one and two teams in the nation, as well as undefeated Virginia Military institute and Minnesota university.

January 16.—Wheeling home today after travelling 3,000 miles through the eastern United States and meeting four rugged foes, 12 Kansas State College wrestlers were looking forward to their next eastern trip, scheduled to start January 24.

Lose to Franklin and Marshall

Kansas State lost, 6-26, to Franklin and Marshall in their first encounter on the trip just concluded, but got started against Lehigh to defeat them 20 to 8 before a gymnasium dedication crowd of 4,000 persons.

Michigan university and the Wildcats struggled to a 14-14 tie January 12 and then Kansas State was beaten by powerful Michigan State matmen, 11-17.

February 7.—Coach "Pat" Patterson and his ten wrestling Wildcats reached home today after two

KANSAS STATE'S HEAVYWEIGHT Roy Rokey is running into difficulties moneuvering his huge University of Minnesoto opponent.

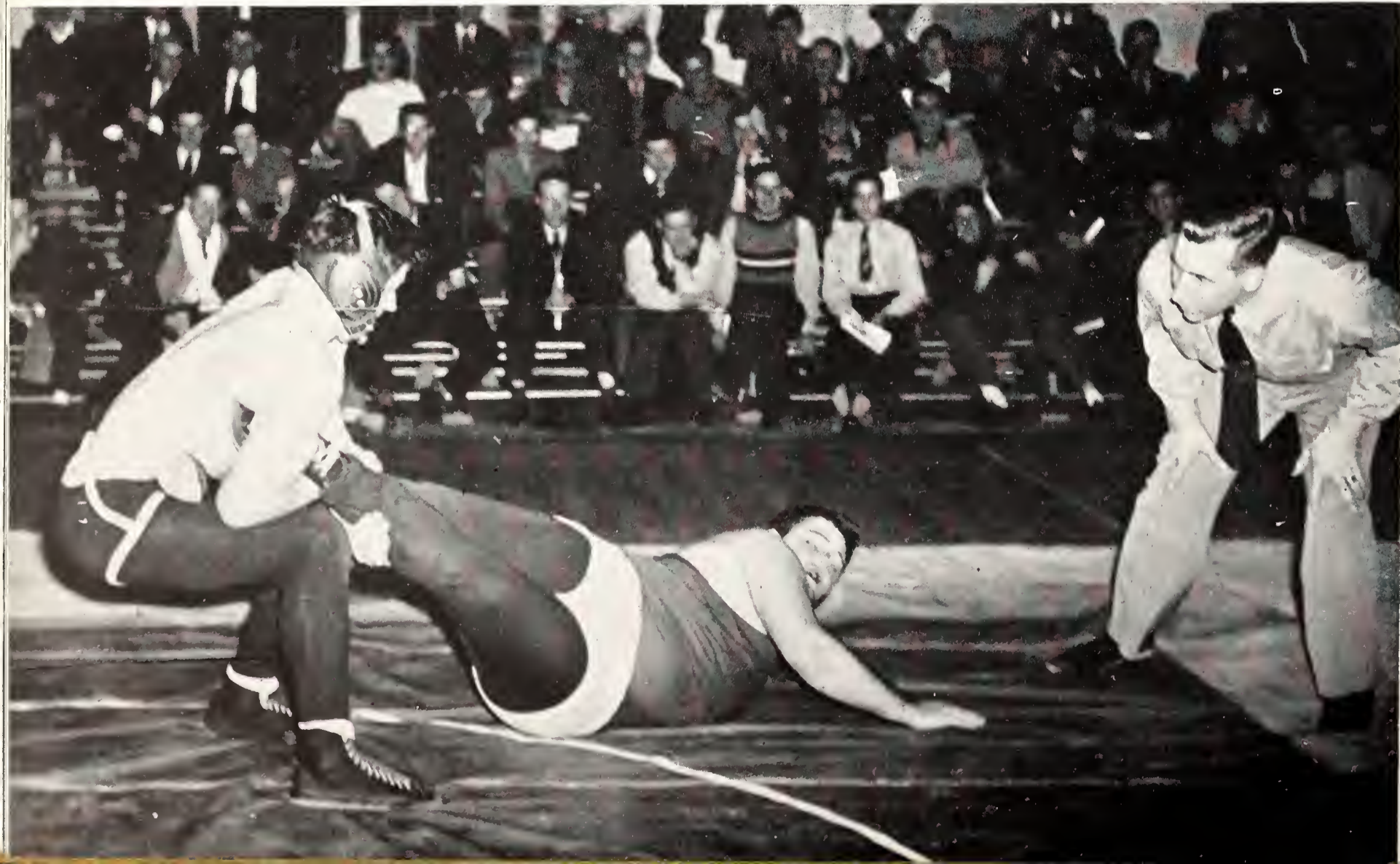

WILDCATS

weeks touring the eastern and southern states on their second road trip.

Eleven happy K-Staters they were, too, for coming home with them was a record of five victories and a single defeat.

Coach Patterson's grapplers trounced Indiana 25-6 January 21 and on Saturday, three days later, handed Vanderbilt university a 32-0 shut-out shellacking.

Defeat Navy Squad

The Wildcats launched a successful attack against Maryville college of Tennessee, 29-3 and surpassed even their fondest hopes, at Annapolis, January 31, sinking the highly rated Naval Academy squad, 17-9, taking five of eight matches from the seamen.

The Wildcats received their single defeat from unbeaten Virginia Military institute, 10-20 and then trounced Appalachian State, 19-6 on their way home.

Good wrestling and hard-fought matches characterized the Wildcat mat season.



WRESTLING COACH B. R. Pattersan shakes the hand of undefeated Jerry Porter before the Minnesota match.

WILDCAT JIM VAVROCH is attempting to turn his lowo Stote opponent on his bock for o foll. Referee George Branigon keeps close wotch.

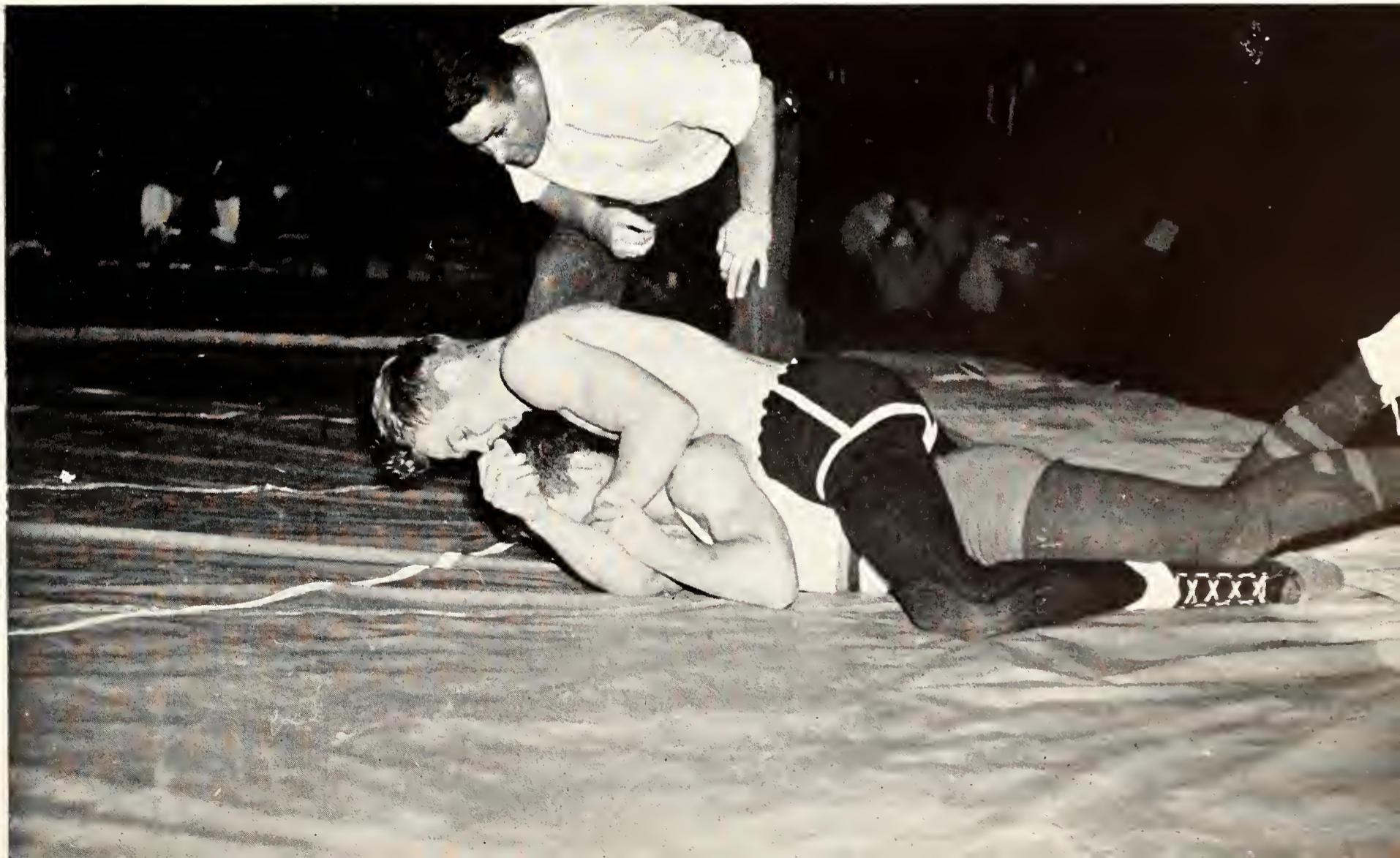

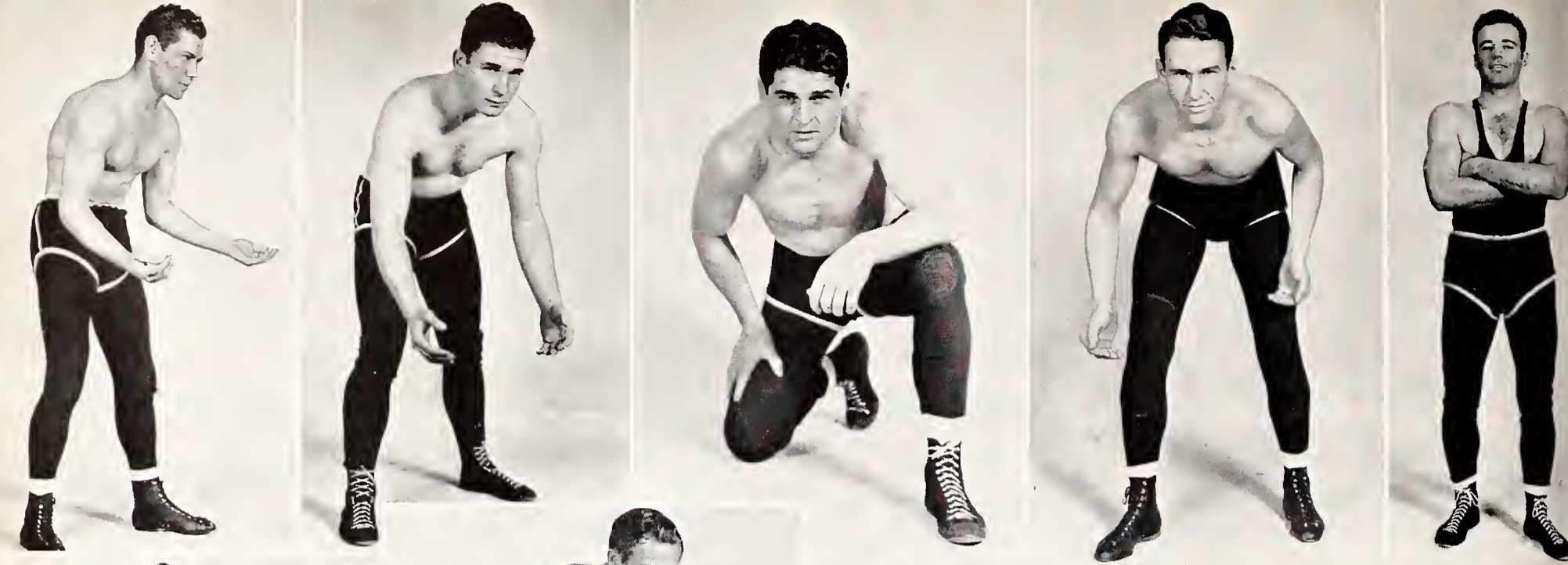

WILDCAT LETTERMEN WRESTLERS (above) are Leo Wempe, Paul Chronister, Roy Rokey, Delbert Townsend and Al Brecheisen.

February 26. — Kansas State wrestlers dumped Nebraska university tonight, 25 to 2, after losing a match to the undefeated University of Minnesota Gophers, 9-17, earlier in the week.

March 2.—Oklahoma A. and M.'s national intercollegiate wrestling champions easily defeated Kansas State tonight, 25 to 5, to keep their perfect record intact and concluded the Wildcat's season with six victories, seven defeats and a tie.

Jerry Porter, junior, and mainstay of the squad, was mat captain.

Season's Record

Kansas State 6 . . . Franklin and Marshall 26
Kansas State 20 Lehigh 8
Kansas State 14 Michigan 14
Kansas State 11 . . . Michigan State 17
Kansas State 25 Indiana 6
Kansas State 32 Vanderbilt 0
Kansas State 29 Maryville 3
Kansas State 17 . . . U. S. Naval Academy 9
Kansas State 10 V.M.I. 20
Kansas State 19 . . . Appalachian State 6
Kansas State 9 Minnesota 17
Kansas State 25 Nebraska 2
Kansas State 12 Iowa State 14
Kansas State 5 . . . Oklahoma A. and M. 25

MATMEN MELVIN STIEFEL, Jim Vavroch, Jerold Porter, Veryle Snyder, Perry Emmons and Robert Dunlap (left) also won varsity letters.





GROUPED AROUND A corner of the Kansas State pool are the Big Six conference runners-up. In the back row are Peter Ruckman, Wayne MacKirdy, James Wilson. The second row includes James Leker, Captain Leo Yeo, Coach C. S. Moll, Harold Navok. In front are Tom Ellis, Harold Kalousek, Ridge Scatt, John Garrett.

K.S.C. SWIMMERS PLACE SECOND

"Greenest Club in Years" Ranks Next to Iowa State in Big Six

AMES, March 9.—Labeled by their coach, C. S. Moll, as "the greenest club in years" at the first of the semester, five sophomores and four veteran swimmers climaxed a surprising season today by claiming the runner-up spot in the Big Six meet, second only to Iowa State.

Wildcat Captain Leo Yeo stroked past his opponents in the 60 and 100 yard free styles for 12 of Kansas State's 45 points.

Norman, February 9.—After losing to the University of Illinois and the Washington university of St. Louis swimmers in early season matches, Kansas State's Wildcats showed remarkable improvement tonight, splashing easily over the Oklahoma Sooners, 59 to 25.

Captain Leo Yeo smashed two pool records, the 60 and 100 yard free styles.

February 13.—Kansas State's tankers maintained their winning ways in the conference tonight, beating the University of Nebraska, 47 to 37, in the Wildcat pool. Sophomore Jim Leker was credited with 13 points of Kansas State's winning margin.

Ames, February 14.—K-Stater Peter Ruckman set a new record in the 200 yard breast-stroke today against Iowa State as the two teams battled to a 42-42 tie.

February 28.—Revening an earlier loss, Kansas State's swimmers toppled Washington university, 49 to 35, today in preparation for the Big Six meet.

The Big Six Standings

Iowa State	67
Kansas State	45
Nebraska	40
Oklahoma	16

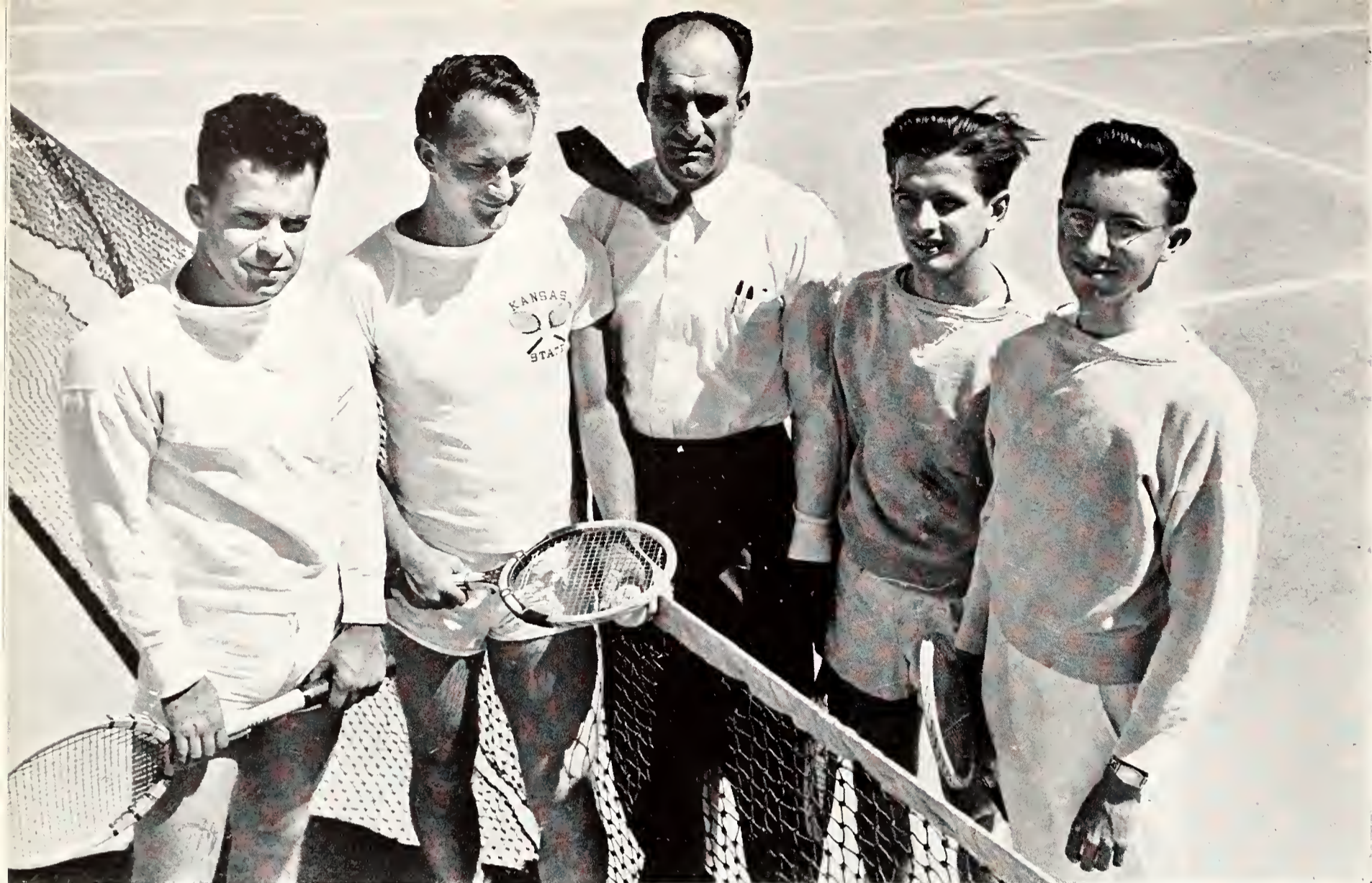

STANDING TOGETHER AT the net are K-State netmen Henry Bender, Jack Horacek, Coach C. S. Moll, Vernon Plattner and Herb Bunker.

NET MEN HAVE BAD YEAR

Win Three, Lose Nine Matches To End in Conference Cellar

MAY 16, 1941.—Kansas State's tennis four-some dropped its final match to the University of Missouri Tigers, 5-1, this afternoon to complete its most dismal season in years—three victories against nine defeats and last place in the Big Six conference.

The quartet of racquet swingers making up the Wildcat club were: senior Vernon Plattner, juniors Herb Bunker and Jack Horacek, and sophomore Henry Bender.

Coached by C. S. "Cooney" Moll, the K-Staters found themselves only against non-conference foes, beating Fort Hays State twice, 5-1 and 4-2, and splitting a two-match series with Emporia State, 1-3 and 4-2.

Bad weather kept the Wildcats off the practice courts much of the spring and as a result, the top four were not in shape when the season's opener rolled around. The inexperienced Wildcats were shut out 0-6 in their first two encounters.

Season's Record

- April 16—Kansas State 0, Wichita 6.
- April 18—Kansas State 0, Augustana 6.
- April 21—Kansas State 5, Fort Hays 1.
- April 26—Kansas State 4, Fort Hays 2.
- April 29—Kansas State 1, Emporia State 3.
- May 2—Kansas State 0, Nebraska 6.
- May 3—Kansas State 0, Iowa State 6.
- May 5—Kansas State 4, Emporia State 2.
- May 8—Kansas State 0, Oklahoma 6.
- May 10—Kansas State 1, Kansas University 6.
- May 13—Kansas State 1, Washburn 5.
- May 16—Kansas State 1, Missouri 5.



COACH "MIKE" AHEARN looks over K-State golfers Willard Monahan, Arlin Ward, Dick Gorman, Hall Milliard and Jim Paustian.

GOLFERS LOSE IN BIG SIX

Monahan Gets All Five Points In Season Finale With Mizzou

MAY 16, 1941. — Sophomore Willard Monahan was credited with all of Kansas State's five points this afternoon as they lost their season finale with Missouri, 5 to 13.

Today's defeat made the record sheet read eight victories and five losses and gave Coach M. F. "Mike" Ahearn a feeling of pride for his five lettermen, Richard Gorman, Willard Monahan, Hall Milliard, Arlin Ward and James Paustian.

Oddly enough, the five defeats were to Big Six foes, putting the Wildcats in the cellar without a league victory, while K-State in turn, defeated all their non-conference enemies to establish a perfect out-of-league record.

Monahan was Wildcat medalist in six of the matches, sharing honors twice with Milliard and

once with Ward. Ward was K-State medalist five times. Lowest match score was credited to Paustian, who shot a 67 over the par 70 home course in the season's opener with Washburn.

The Season's Record

- April 10—Kansas State 18, Washburn 0.
- April 16—Kansas State 14½, Wichita 3½.
- April 19—Kansas State 15, Fort Hays 3.
- April 26—Kansas State 18, Fort Hays 0.
- April 29—Kansas State 16½, Emporia State 1½.
- May 2—Kansas State 7½, Nebraska 10½.
- May 3—Kansas State ½, Iowa State 17½.
- May 6—Kansas State 10½, Emporia State 7½.
- May 8—Kansas State 8½, Oklahoma 9½.
- May 9—Kansas State 14½, Wichita 3½.
- May 10—Kansas State 5, Kansas University 13.
- May 13—Kansas State 16½, Washburn 1½.
- May 16—Kansas State 5, Missouri 13.

INTRAMURAL



PROF. L. P. WASHBURN leans back from his desk after directing on exciting season of intramural sports.

Fraternity, Independent Teams Play for Sports Championships

MARCH 31, 1942.—Intramural softball contests began today, climaxing the twentieth season of intra-collegiate sports at K-State. Prof. L. P. Washburn has charge of the competition and

directs proceedings in 11 different athletic activities.

The intramural program is organized into two divisions, one for fraternity members and the other for independent students, and playoffs are held between the champions of each division, thus determining the winner of the all-school title.

The Delta Tau Deltas won the swimming championship and the Sigma Nus were runners-up, while the Newman club won the independent championship with the Hoodlums as runner-up.

Delts Are Champions

The Delts also won the softball championship with the Sigma Phi Epsilon team taking second place honors. The independent Whitlock Specials defeated the Streamliners and won the all-school championship from the Delts.

Alpha Gamma Rho won the outdoor track meet with Delta Tau Delta second, and the Lutheran Student association won the independent title from the House of Williams.

In touch football the Delts beat Beta Theta Pi in the fraternity division, and the Hoodlums, winners in the independent division, won from the Delts.

SWIMMING CHAMPIONS WERE the Delts (below, left). They are back row: Wittenberger, Polmer, Scott, Meeks. Front row: Kolousek, Conrod, Ellis, Parker, Newmon, Adcock. (Below, right) the AGR's all-school winners in track are: Merryfield, VonVleet, Benton, Rokey, Merrill Abrohoms. Front row: Moynard Abrohoms, Goston, Choin, DeBoun, Miller.



SEASON ENDS

Rodney Partsch, Sigma Nu, won the singles in horseshoes in the fraternity section. Joseph Mendenhall, winner in the independent division became all-school champ. In the doubles Ted Dalziel and Ted Richardson, Sigma Alpha Epsilon, lost to Marion Miller and Neal Hugos, independent.

Earl Chappell, Sig Alph, won in the fraternity section and Elmer Lutz was independent champ in golf. Lutz had a score of 77 and Chappell, 76.

In the table tennis singles Don Sollenberger, AKL, was winner and all-school champ and Dean Snow of the Streamliners won for the independents. Paul Buser and Don Davis won the doubles for the Delts and were defeated by Jack Blakely and Jacob Schwartz independents for the all-school title.

Kappa Sigs Win Basketball

The Kappa Sigs were winners for the Greeks and all school champs in basketball while the CPA's won over 23 non-Greek teams.

Again Delts Wayne Wittenberger and Warren Hornsby won the handball singles and doubles. George Sklar was the independent champ in singles with David Bendersky and Leo Shapiro taking the doubles crown.



ELMER LUTZ AND Earl Chappell were Independent and Greek golf champions, respectively.

The Delts beat the Betas in volleyball and then won from the Hoodlums for the all-school championship.

Last year's all-school winners for the final championship were the Delts with 1076½ points, while the Betas were second with 782 points. High independent team was the Lutheran Student association with 729½ points.

ALL-SCHOOL WINNERS of the intramural softball tourney for last spring were the Whitlock Specials (below, left). One of the team (below, right) dashes for home plate and the winning score of the championship game.





(Above) Marion Miller and Neal Hugos display the form that won them the horseshoe doubles championship. (Right) Wallace Rankin, all-school tennis singles winner, measures the net while (below, right) he talks it over with George Sklar, who helped him win the tennis doubles title. Stewart Reed (below) was fraternity singles champ.



(Above, left) are the table tennis winners, Sollenberger, Blakely and Schwirtz. Sklar (above) was handball king.

Winners of the touch football championship were the Hoodlums (above). Independent basketball winner was the C.P.A. team (right), while Kappa Sigs (below) were Greek basketball champs. The Kappa Sig team whipped the C.P.A.'s to win the all-school title.





NEOPHYTES NORMA WAITS, Barbara Cocherell, Marie Baylies, Mary Marvel Kantz and Ellen Yeo smile over their first place in intramural swimming. (Below) Posture contest winners of KKG sorority are: Lela McNair, Peggy Pearce, Dorothy McGugin, Betty Glidden, Parthena Ainsworth and Martha Meckel.



VAN ZILE HALL volleyball champions (below) are: Back row: Betty Jane Swan, Virginia Larsan, Betty Lee Piper, Patricia Zellner. Front row: Vivia Cadwollader, Thelma Rice, Phyllis Johansen, and Mary Stratton.



SHUFFLEBOARD WINNER, PAT Potter, demonstrates her championship technique.

COEDS VIE FOR

Intramural Program Includes Ten Varied Sports Activities

MARCH 18.—Downing the Kappas by 26-9 the Tri Deltis won the intramural basketball finals tonight. Basketball is one of ten intramural sports offered to students during the school year.

Started 18 years ago the women's intramural program has grown steadily in the number of activities offered which at present include volleyball, dancing, tenniquoit, badminton, posture, basketball, table tennis, swimming, softball and tennis.

Any women in college may participate in the intramural program. The coeds are organized into 12 groups, and compete for points.

The group with the greatest number of points at the end of the last activity receives the Intramural Games plaque. The award is made at the spring intramural banquet, and the plaque becomes the permanent property of the organization winning it.



THE VIKING CHAMPION tenniquait team includes: Back row: Mabel Lovell, Helen Cook, Jean Werts, Mary Gasche. Frant row: Lois Reeves, Helen Stinebaugh, Wilda Rae Hedge. (Left) the women's intramural program is under the supervision of Miss Katherine Geyer.



LAST YEAR'S SOFTBALL winners were Pi Beta Phi's Mary Jane Wick, Pat Tawnley, Audrey Durland, Harriet Halt. Frant row: Jaan Schmidt, Ivalee Ballard, Emma Louise Thomas, Jane Haymaker.

GAME PLAQUE

Points are given on the basis of the number of games played, sportsmanship, greatest number participating, greatest number of juniors and seniors, group winners and intramural winners of each activity.

Last spring the award went to Pi Beta Phi sorority for the third consecutive year.

W.A.A. COUNCIL—Back row: Betty Smith, Marcene Brose, Dorothy Maurin, Vivia Cadwallader, June Hughes, Dorothy Meyer. Second row: Margaret Buzzard, Lucile Smith, Margery Lawrence, Rachel Griffin, Jane Haymaker, Esther Dumler. Frant row: Barbara Millhaubt, Kittie M. Woodman, Helene Monfort, Jean Werts, Dorothy Swingle, Virginia Lee Green.





Chi Omega's Marian Darby, Marguerite Gilek, Doris Swalwell and Barbara Millhoubt were winners of intramural folk dancing. While Alpha Xi Delta members Betty Smith, Virginia Lee Green, Margaret Dickhut, Betty Hale, Ineta Neel and Dorothy Chartier won the modern dancing contest.



Doris Kittell was last year's table tennis champion, and here she shows how she did it.

Tap dancers, Pat Jones, Dorothy Sawtell, Lee Krebs and Mary Louise Monroe, win for the Tri Delts. (Upper right) Social dancing champions are Chi Omegas Mary Marjorie Willis and Doris Shull. (Lower right) Betty Glidden displays the form she used to win the tennis title.



Things Social







SENIOR WOMEN'S PANHELLENIC

SORORITIES

INTERFRATERNITY COUNCILS

FRATERNITIES

by E. T. Keith

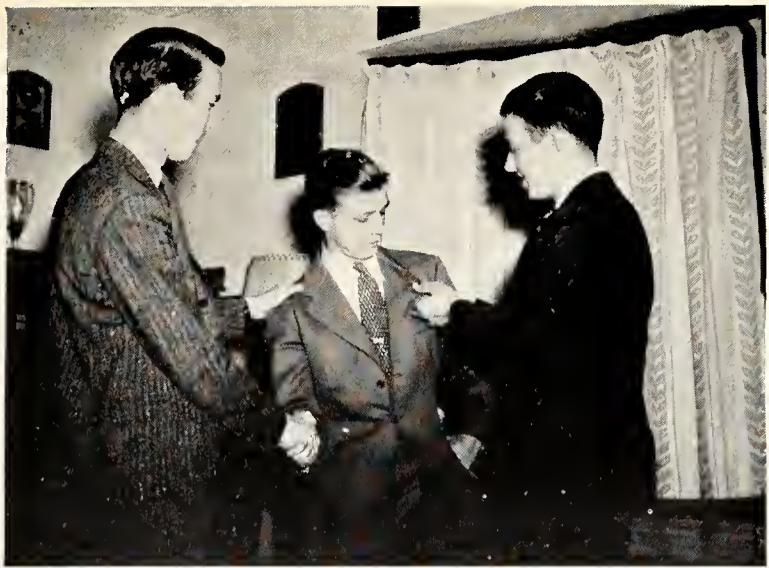

Delts (left) congratulate a new brother in the bond . . . women in white (Pi Phis) warble at last spring's inter-fraternity sing (right).



Students, faculty, townspeople . . . music-lovers from all points gather on bleachers in the quadrangle (above) on a clear spring night to hear fraternities and sororities sing of their pins, colors and sweethearts . . . (left) Jack Warner, Theta Xi active, gets forcefully assisted down the stairs from a hilarious all fraternity-sorority pledge sneak dance.



It never rains but it pours—especially during rush week. Margaret McCutchan and Marjorie Gould (above) invite two Kappa Delt rushees in out of the elements . . . Chi Omegas (above, right) pelt passers-by with snowballs . . . Pi Phis (right) turn on rush week glamour.



Packing up troubles in their old kit bag (below, left) doesn't seem to be working for Barbara Millhant, Beverley Hills and Barbara Jean Schmidt . . . Margaret Stewart, Marcelle Beckman and Shirley and Mary Shaver (below) try out new records at an after-dinner rush week session.





SENIOR WOMEN'S PANHELLENIC COUNCIL—Top row: Kathleen Knittle, Mary Griswald, Margaret Ann McClymonds, Virginia Lee Green, Jeanne Stephenson, Nan Sperry. Bottom row: Margaret Mack, Marjorie Benson, Margaret McCutchan, Shirley Shaver, Esther Dumler.

PANHEL FETES INDEPENDENTS

Sorority Members Are Hostesses At Tea for Freshmen, Transfers

DECEMBER 9.—All freshmen women and women transfer students were guests of the Senior Women's Panhellenic Council this afternoon at an informal tea in Recreation Center. The tea, the first of its kind, was designed by the inter-sorority group to promote good feeling between organized and non-organized women students. Sorority members were hostesses at the tea.

The women's panhellenic organization was also the guiding genius behind the completely revised rushing system put into effect at Kansas State last fall. The new rules gave sororities one of the most satisfactory rush weeks in their history. The council has spent many weeks remedying the flaws in the new plans and expects to have the system perfected as nearly as possible by next rush week.

Other projects of the Women's Panhellenic Council this year were the annual issuing of a pam-

phlet explaining the sorority system to potential rushees and the sponsorship of inter-fraternity sing in the spring.

An innovation this year was the establishment of a junior Women's Panhellenic Council. Members are Harriet Harbeck, Betty Lou Welsh, Marilyn Kirk, Jeanne Elmer, Emily Jean Theye, Rachel Griffin, Lillian Hoover, Harriet Holt and Alice Gillespie.

Mary Griswold was president of the panhellenic council this year. Other members were:

- | | |
|--|---|
| <i>Alpha Delta Pi</i>
Margaret Ann McClymonds | <i>Delta Delta Delta</i>
Margaret Mack |
| <i>Alpha Xi Delta</i>
Virginia Lee Green | <i>Kappa Kappa Gamma</i>
Marjorie Benson |
| <i>Clovia</i>
Jeanne Stephenson | <i>Kappa Delta</i>
Margaret McCutchan |
| <i>Chi Omega</i>
Nan Sperry | <i>Pi Beta Phi</i>
Shirley Shaver |
| | <i>Zeta Tau Alpha</i>
Esther Dumler |

19 WOMEN PLEDGE A. D. PI

Sorority Finishes Rush Week With Largest Class on Campus

SEPTEMBER 5.—Women's rush week closed today with Alpha Delta Pi sorority taking the largest pledge class, 19 women. Later in the fall second places in both dancing and volleyball intramurals were won by the Alpha Deltas.

Along social lines the A D Pi's breakfasted and danced at their unique Washington birthday party, which featured patriotic decorations.

In the activity swing was diamond wearer Barbara Bouck, who appeared in two Manhattan Theater productions, "The Male Animal" and "Double Doors." Pledges Catherine Savage, Ernestine Baker and Grace Jordan were also active in Manhattan theater shows.

A 100 per cent total membership in Red Cross

A GRAND SLAM is in the making in the ADPi lounge, while (bottom) Emmo Belle Randall goes over the scrapbook with two of her sisters.



work has been chalked up as one of the achievements of the year in the oldest national sorority on the hill.

Presiding over chapter affairs was president Rosemarie Van Diest, vice-president Marilyn Kirk, secretary Betty Lou Kirkman, treasurer Margaret Hardenbrook.

Outstanding members of Alpha Delta Pi are Anne Weeks, Ag Barnwarmer princess, Ann Ford, member of Pi Kappa Delta, honorary debate fraternity, and Barbara Campbell, member of Phi Alpha Mu, honorary general science organization.

ALPHA ETA CHAPTER

Ernestine Baker	Topeka
Bernice Bale	Clay Center
Marjorie Bernard	Wellington
Barbara Bouck	Manhattan
Ozeta Burns	Wichita
Margaret Buzzard	Fort Scott
Barbara Campbell	Lakin
Ruth Clarke	Plainville
Martha DeMand	Lincolnville
Glennys Doll	McPherson
Corrine Duffey	Manhattan
Marcia Erskine	Washington, D. C.
Nina Fair	Alden
Elizabeth Fickel	Kansas City, Mo.
Ann Ford	Brookings, S. D.
Jean Marie Garrison	Bogata, Colombia
Gloria Gish	ElDorado
Margaret Hardenbrook	Alta Vista
Ruth Hanson	Olsburg
Mary Louise Johnston	Manhattan
Grace Jordan	Chicago, Ill.
Virginia Keas	Chanute
Martha Kingsley	Jetmore





ALPHA DELTA PI—**Top row:** Mrs. Ransom Stephens, Ernestine Baker, Bernice Bale, Marjorie Bernard, Barbara Bauck, Ozeta Burns, Margaret Buzzard, Ruth Clarke, Barbara Campbell, Martha DeMand, Glennys Dall. **Fourth row:** Carrine Duffey, Marcia Erskine, Nina Fair, Elizabeth Fickel, Ann Ford, Jean Marie Garrison, Gloria Ann Gish, Margaret Hardenbrook, Mary Louise Johnston, Grace Jordan, Virginia Keas. **Third row:** Martha Kingsley, Marilyn Kirk, Betty Lou Kirkman, Jane Klingner, Deborah Kubin, Frances Lehman, Margaret Ann McClymonds, Helen Jane Macredie, Ruth Nichols, Marian Oldham, Doreen Paddock. **Second row:** Geraldine Paddock, Gwenneth Praeger, Ruth Ramsey, Emma Belle Randall, Mary Cay Randell, Catherine Savage, Barbara Schenk, Mary Helen Schulz, Jane Smith, Lou Stine, Margaret Stone. **Bottom row:** Rosemarie Van Diest, Esther Anne Weeks, Ethel Wilson, Mary Elaine Wood, Marilyn Woods, Virginia Yapp, Sherley Swengel, Ruth Hanson.

Marilyn Kirk *Cottonwood*
 Betty Lou Kirkman *Plainville*
 Jane Klingner *Chanute*
 Deborah Kubin *McPherson*
 Frances Lehman *Deercreek, Okla.*
 Margaret Ann McClymonds *Lincoln, Nebr.*
 Helen Jane Macredie *Clearwater*
 Ruth Nichols *Topeka*
 Marian Oldham *Manhattan*
 Doreen Paddock *Oberlin*
 Geraldine Paddock *Oberlin*
 Gwenneth Praeger *Claflin*
 Ruth Ramsey *Nortonville*
 Emma Belle Randall *Ashland*
 Mary Cay Randell *Marysville*
 Catherine Savage *Parsons*
 Barbara Schenk *Kansas City, Mo.*
 Mary Helen Schulz *Sterling*
 Jane Smith *Stilwell*
 Lou Stine *Glasco*
 Margaret Stone *Honolulu, Hawaii*
 Sherley Swengel *Wichita*

Rosemarie Van Diest *Prairie View*
 Esther Anne Weeks *Fort Scott*
 Ethel Wilson *Quenemo*
 Mary Elaine Wood *Overland Park*
 Marilyn Woods *Clearwater*
 Virginia Yapp *Manhattan*

THE CHAPTER HOUSE is located at 518 Sunset.



GIVE UNUSUAL PARTY

Alpha Xi's Decorate Chapter House as Cathedral for Dance

DECEMBER 13.—The exterior of the Alpha Xi Delta sorority house was transformed tonight into a cathedral, carrying out the theme of the decorations for the chapter Christmas party. Buffet suppers, a Hallowe'en party and jam sessions were also among things social at the Alpha Xi house.

Known over the campus are Alpha Xis Edith Dawley, editor of the Betty Lamp, home economics publication; Betty Smith, president of Orchesis, and

A very candid comero catches this Alpha Xi in a "smooch" brought on by the overhanging mistletoe . . . (Below) Moxine Myers and Billie Jeon Johnson prefer more athletic postimes.



sorority Prexy Virginia Delano, member of Phi Alpha Mu.

Alpha Xi Delta was established first at Lombard college, Galesburg, Ill., in 1893. The Kansas State chapter, chartered in 1922, is one of 56 active chapters of the sorority.

Presiding over the girls who wear the quill were Virginia Delano, president; Jacqueline Eidson, vice-president; Margaret Dickhut, secretary; Evelyn Dannar, treasurer, and Virginia Lee Green, pan-hellenic representative. Mrs. Golda Brann is house-mother to the Alpha Xis, who live in the newest sorority house on the campus. Miss Dorothy Barfoot is faculty advisor.

ALPHA KAPPA CHAPTER

- Ruby Anderson *Kansas City, Mo.*
- Bette Brenz *Arkansas City*
- Edith Carr *Hutchinson*
- Cora Margaret Chapman *Scotia, N. Y.*
- Dorothy Johnstone Chartier *Wichita*
- Elnora Cooper *Stafford*
- Loretta Cornelius *Hoisington*
- Eunice Coski *Donnelly, Idaho*
- Evelyn Dannar *Wichita*
- Edith Dawley *Manhattan*
- Dorothy Deal *Westfield, N. J.*
- Virginia Delano *Hutchinson*
- Margaret Dickhut *Scott City*
- Jacqueline Eidson *Manhattan*
- Thurza Ellis *Topeka*
- Jean Fee *Cunningham*





ALPHA XI DELTA—**Top row:** Mrs. Goldie Bronn, Ruby Anderson, Bette Brenz, Edith Corr, Cora Chapmon, Elnora Cooper, Loretto Cornelius, Eunice Coski, Evelyn Donnor, Edith Dowley, Dorothy Deal. **Third row:** Virginio Delano, Morgoret Dickhut, Jacqueline Eidson, Jean Fee, Alice Gillespie, Virginio Lee Green, Betty Jeon Hole, Alberto Hinemon, Billie Johnson, Dorothy Jahnstone Chortier, Darris Mae Kastner. **Second row:** Morgoret Kerr, Dorothy Kitselman, Ruth Kreuter, Betty J. Lull, LoVino Mockie, Ineto Neel, Betty Nelson, Moxine Myers, Mildred Noble, Irene Sloon, Betty Smith. **Bottom row:** Ruth Smoll, Jeon Stout, Adeloide Swift, Jeon Toddiken, Frances Walls, Beth Wott, Thurzo Ellis, Olive Webster, Virginio Holmes, Elizabeth Lillibridge.

Alice Gillespie *Junction City*
 Virginia Lee Green *Kansas City*
 Rosemary Hakanson *Manhattan*
 Betty Jean Hale *Mankato*
 Alberta Hineman *Dighton*
 Virginia Holmes *Manhattan*
 Billie Jean Johnson *Hutchinson*
 Dorris Mae Kastner *Manhattan*
 Margaret Kerr *Hackensack, N. J.*
 Dorothy Kitselman *Little Rock, Ark.*
 Ruth Elaine Kreuter *Marion*
 Elizabeth Lillibridge *Hutchinson*
 Betty Lull *Haddam*
 LaVina Mackie *Maple Hill*
 Margaret Miller *Syracuse*
 Maxine Myers *Junction City*
 Ineta Neel *Hutchinson*
 Betty Nelson *Alma*
 Mildred Noble *Oberlin*
 Irene Sloan *Stratford, Tex.*

Betty Ruth Smith *Topeka*
 Ruth Smoll *Wichita*
 Jean Stout *Kansas City, Mo.*
 Adelaide Swift *Holton*
 Jean Taddiken *Morganville*
 Frances Walls *ELDorado*
 Beth Watt *Harper*
 Olive Webster *Burton*

THE CHAPTER HOUSE is located at 601 N. Delaware.



CHI O'S GET QUEENSHIPS

Sperry Wins Homecoming Title, Hathorn Reigns at Barnwarmer

NOVEMBER 1.—To Barbara Sperry this afternoon went the title of Homecoming queen and an armful of flowers presented to her by Governor Payne Ratner.

Social honors did not stop here for the Chi Omega sorority, as Betty Hathorn was crowned Ag Barnwarmer queen and Mary Griswold, as well as being president of YWCA and Women's Panhellenic, was honorary cadet major reigning at the annual Military ball.

Among the outstanding girls of the sorority was Marje Rogers, editor of the Royal Purple, named in Collegiate Who's Who, Phi Kappa Phi member and president of Quill club.

CHI O'S AND dates drink cakes and talk it over during a Saturday afternoon jam session.

Other Chi O activity girls include Mary Marjorie Willis, president of Pi Kappa Delta and secretary of Dynamis, and Nan Sperry, secretary of the Purple Pepsters and Enchiladas president-elect.

The chapter house is the scene of frequent Saturday afternoon jam sessions and early morning "Owl hoots" as Chi O's gather in the lounge to entertain guests with songs of the X and Horseshoe.

Hostesses at Priority Prom

The Chi Omegas were hostesses at the vividly different priority prom late in January. Officers of the sorority were Lucille Elmore, president; Winifred Boomer, secretary; Marian Boomer, vice-president; Geneie Keller, treasurer, and Nan Sperry, panhellenic representative. Mrs. P. J. Groody is the sorority's housemother.

Chi Omega was established on Kansas State's campus on September 22, 1915, and is one of the 96 chapters of the national organization, founded in Fayetteville, Ark., on April 5, 1895.

KAPPA ALPHA CHAPTER

Audrey Anderson	<i>Gypsum</i>
Marguerite Ault	<i>El Dorado</i>
Betty-Lee Beatty	<i>Ellsworth</i>
Marian Boomer	<i>Kansas City</i>
Winifred Boomer	<i>Kansas City</i>
Bonnie Callahan	<i>Abilene</i>
Helen Dahl	<i>Salina</i>
Marian Darby	<i>Kansas City</i>
Roberta Dexter	<i>Sharon Springs</i>
Charlotte Dixon	<i>Junction City</i>
Ruth Alice Dryden	<i>Ellsworth</i>
Marian Eaton	<i>Hillsdale</i>
Jeanne Elmer	<i>Chicago, Ill.</i>
Virginia Elmer	<i>Chicago, Ill.</i>
Fay Elmore	<i>McCracken</i>





CHI OMEGA—**Top row:** Mrs. Paul Grady, Marguerite Ault, Betty-Lee Beatty, Marian Baamer, Winifred Baamer, Bannie Callahan, Marian Darby, Roberta Dexter, Charlotte Dixon, Ruth Alice Dryden, Marian Eaton. **Third row:** Jeanne Elmer, Virginia Elmer, Fay Elmare, Lucille Elmare, Mary Louise Epp, Betty Hathorn, Beverly Hills, Darathy Hoodlet, Marguerite Gilek, Amy Griswald, Mary Griswald. **Second row:** Maryjean Jahnsan, Geneie Keller, Barbara Millhaubt, Jean Murphy, Elmeda Persans, Irene Peterschmidt, Ellen Robertson, Marjorie Rogers, Barbara Schmidt, Doris Shull, Betty Jean Sluss. **Bottom row:** Barbara Sperry, Nan Sperry, Doris Swalwell, Nancy Todd, Betty Whitney, Margaret Wiley, Mary Marjorie Willis, Audrey Anderson, Janara Grave.

Lucille Elmore *McCracken*
 Mary Louise Epp *Salina*
 Marguerite Gilek *Anthony*
 Amy Griswald *Manhattan*
 Mary Griswald *Manhattan*
 Janora Grove *Newton*
 Betty Hathorn *Leavenworth*
 Beverly Hills *Colby*
 Dorothy Hoodlet *Anthony*
 Maryjean Johnson *Ellsworth*
 Geneie Keller *Clyde*
 Barbara Millhaubt *Wichita*
 Jean Murphy *Abilene*
 Elmeda Persans *El Dorado*
 Irene Peterschmidt *El Dorado*
 Ellen Robertson *Wichita*
 Marjorie Rogers *Manhattan*
 Barbara Jean Schmidt *Anthony*
 Betty Jean Sluss *El Dorado*
 Doris Shull *Kansas City*

Barbara Sperry *Overland Park*
 Nan Sperry *Overland Park*
 Doris Swalwell *Kansas City, Mo.*
 Nancy Todd *Fort Riley*
 Betty Whitney *Manhattan*
 Margaret Wiley *El Dorado*
 Mary Marjorie Willis *Newton*
 Patricia Zellner *Kansas City*

THE CHAPTER HOUSE is located at 1803 Lormie.



CLOVIA HAS BIRTHDAY

Tenth Anniversary Celebrated By Sorority Founded at K.S.C.

SEPTEMBER 4.—Clovia sorority celebrated its tenth anniversary today, having been organized on the Kansas State campus September 4, 1931. A second chapter has since been established in Minnesota.

Clovia maintains a cooperative house composed of girls who have been former 4-H club members. The organization is closely related to the state 4-H club work, having M. H. Coe and Mary Elsie Border, prominent 4-H leaders, as faculty advisors.

Clovia members outstanding in campus activities include Rachael Wagaman, Phi Kappa Phi member and Omicron Nu president. Mary Evelyn Nielson represents Clovia in Mortar Board. Betty

Hutchinson is another Omicron Nu member, and is secretary of the Collegiate 4-H club. Ocie Alice Taylor was a member of the women's meat judging team this year, and is an Enchiladas officer.

Give Patriotic Party

Clovias joined the defense bandwagon to stage a "Patriot Prom" late in February. Decorations were carried out in red, white and blue, flags and shields draping the bandstand. Numerous other social activities and house dances were on the Clovia calendar.

Officers of Clovia this year were Ocie Alice Taylor, president; Rachael Wagaman, vice-president; Betty Hutchinson, secretary; Marguerite Stagg, house manager, and Jeanne Stephenson, panhellenic representative. Mrs. George W. Farmer is housemother to the girls who wear the bow and arrow.

ALPHA CHAPTER

- Rita Anderson *Partridge*
- Lois-Jo Bartell *Topeka*
- Edith Mae Beesley *Gove*
- Nita Mae Biery *Stockton*
- Esther Brown *Partridge*
- Ellen Brush *Wichita*
- Lorraine Corke *Studley*
- Carol Corr *Clearwater*
- Marjorie Davies *Lebo*
- Jean Drummond *Elmdale*
- Franceis England *Coldwater*
- Margaret Farrant *Frankfort*
- Gail Haley *Erie*
- Clara Hampl *Luray*
- Willa Havely *Topeka*
- Lavone Humphrey *Hoisington*

CLOVIAS GREET GUESTS at Panhellenic openhouse . . . while (bottom) they turn to more serious matters and "knit for Britain."





CLOVIA—**Top row:** Mrs. George Farmer, Lais-Ja Bartell, Edith Beesley, Nita Mae Biery, Esther Brown, Ellen Brush, Lorraine Carke, Carol Carr, Marjorie Davies, Jean Drummond, Francis England. **Third row:** Margaret Farrant, Gail Haley, Clara Hampl, Willa Havelly, Lavone Humphrey, Betty Hutchinson, Margaret Konecny, Marjorie McCallam, Freda McNickle, Evelyn Manson, Dorothy Nel Meyer. **Second row:** Eunice Niblo, Mary Evelyn Nielson, Drusilla Norby, Jean Pendergraft, Adaline Poole, Mary Pratt, Haroldine Roessler, Ruth Siemer, Marjorie Simmons, Roberta Slater, Marguerite Stagg. **Bottom row:** Jeanne Stephenson, Ocie Alice Taylor, Frances Taubeneck, Jane Taubeneck, Margaret Teel, Emily Jane Theye, Rachael Wagaman, Velma McCallam, Rita Anderson, Iantha Terrill.

- | | | | |
|-------------------------------|-----------------------|------------------------------|-------------------|
| Betty Hutchinson | <i>Goddard</i> | Frances Taubeneck | <i>Neodesha</i> |
| Margaret Konecny | <i>Viola</i> | Jane Taubeneck | <i>Neodesha</i> |
| Marjorie McCollom | <i>Kismet</i> | Ocie Alice Taylor | <i>Tribune</i> |
| Velma McCollom | <i>Kismet</i> | Margaret Ruth Teel | <i>Oskaloosa</i> |
| Freda McNickle | <i>Zenith</i> | Iantha Terrill | <i>Hutchinson</i> |
| Evelyn Manson | <i>Lancaster</i> | Emily Jane Theye | <i>Emporia</i> |
| Dorothy Nel Meyer | <i>Riley</i> | Rachael Wagaman | <i>Emporia</i> |
| Eunice Niblo | <i>Muscotah</i> | | |
| Mary Evelyn Nielson | <i>Atchison</i> | | |
| Drusilla Norby | <i>Pratt</i> | | |
| Jean Pendergraft | <i>Emporia</i> | | |
| Adaline Poole | <i>Manhattan</i> | | |
| Mary Pratt | <i>Hoxie</i> | | |
| Haroldine Roessler | <i>Medicine Lodge</i> | | |
| Ruth Siemer | <i>Oxford</i> | | |
| Marjorie Simmons | <i>Barnard</i> | | |
| Roberta Slater | <i>Staffordville</i> | | |
| Marguerite Stagg | <i>Manhattan</i> | | |
| Jeanne Stephenson | <i>Larned</i> | | |

THE CHAPTER HOUSE is located at 303 N. Sixteenth.



TRI DELT PLEDGE IS QUEEN

Evelyn Stockwell Is Chosen by Busse to Rule Over Beauty Ball

NOVEMBER 11.—Smiling and poised, Evelyn Stockwell, Delta Delta Delta, reigned tonight as queen of Kansas State beauties. Miss Stockwell was picked from 23 candidates by band leader Henry Busse, here for the Royal Purple Beauty ball.

Sharing Tri Delt honors for queenships was Janet Austin, southern accented belle who captured second place honors in the Homecoming queen contest.

Activity girls at the Delta Delta Delta house are Mary Morris, president of Phi Alpha Mu, honorary general science organization, and secretary of Theta Sigma Phi, journalism society; Marcene Brose, president of Women's Athletic association, and Lucille

Smith, secretary of W.A.A. and captain of the girls' rifle team.

Tea Dances Are Popular

Popular with the Tri Delt and their guests are the frequent afternoon tea dances given by the sorority. The fall sport party featured autumn decorations.

Ruling the crescent wearers this year were Pat Potter, president; June Light, vice-president; Dorothy Ratliff, secretary; Marian Penley, treasurer, and Margaret Mack, panhellenic representative. Mrs. J. W. Skinner is chapter advisor, and Mrs. Henry Pehling is housemother.

Delta Delta Delta had its founding at Boston university on Thanksgiving eve, 1888. Since that time 87 active chapters have been established. The Kansas State Chapter was chartered in 1915.

TRI DELTS PRACTICE a Y Orpheum stunt, displaying trophies won the past two years . . . Matt (bottom) has fun, too, at the fall sport party.



THETA IOTA CHAPTER

Jane Ackert	Manhattan
Kathleen Ahearn	Manhattan
Janet Austin	Topeka
Jean Babcock	Manhattan
Barbara Beechley	Joliet, Ill.
Jean Bishop	Whitewater
Sally Blake	Kansas City
Bettie Brass	Wilmore
Dorothy Bressler	Wamego
Marcene Brose	Clay Center
Betty Caldwell	Ft. Riley
Louise Clayton	Kansas City, Mo.
Jeanette Coons	Canton
Marion Louise Coe	Manhattan
Gay Danielson	St. Francis
Jane Ann Douglass	Wichita
Anbeth Enns	Newton
Violet Farmer	Fredonia
Virginia Flook	Canton
Harriet Harbeck	Abilene
Jean Hinchee	Arkansas City
Pat Jones	Omaha, Nebr.
Lee Krebs	Wichita





DELTA DELTA DELTA—**Top row:** Mrs. Henry Pehling, Borboro Beechley, Jeon Bishop, Bettie Bross, Jeonette Coons, Louise Clayton, Gay Donielson, Jane Ann Douglass, Anbeth Enns, Violet Former, Horriet Harbeck. **Fourth row:** Pat Jones, Mack Lottimore, June Light, Evelyn Mogill, Margery Morsholl, Mory Morris, Betty Kay Pierce, Potricio Potter, Jone Riddell, Dorothy Sawtell, Arlene Shoemaker. **Third row:** Lucille Smith, Margaret Ann Stanley, Alice Jane Sterns, Nancy Williams, Betty Moe Wilson, Kittie Marie Woodmon, Morgoret Mock, Dorothy Ratliff, Marion Penley, Kothleen Aheorn, Kotherine Newmon. **Second row:** Soroh Seaton, Victorio Moiors, Jeon Bobcack, Mory McCoy, Marcene Brose, Jonet Austin, Betty Caldwell, Solly Bloke, Barbara Riley, Virginio Flook, Mory Louise Monroe. **Bottom row:** Borbaro Mogill, Lee Krebs, Jane Moore, Evelyn Stockwell, Donno Wilson, Elaine Smith, Morion Coe, Anne McDuffie, Dorothy Bressler, Potricio McCoy, Jane Ackert.

Mack Lattimore	Topeka
June Light	Liberal
Mary McCoy	Pratt
Patricia McCoy	Pratt
Ann Elizabeth McDuffie	Fort Riley
Margaret Mack	Manhattan
Barbara Magill	Topeka
Evelyn Magill	Fanwood, N. J.
Victoria Majors	Manhattan
Margery Marshall	Topeka
Mary Louise Monroe	Enterprise
Mary Jane Moore	Pratt
Mary Morris	Chapman
Katherine Newman	Manhattan
Marian Penley	Manhattan
Betty Kay Pierce	Champaign, Ill.
Patricia Potter	Peabody
Dorothy Ratliff	Manhattan
Jane Riddell	McPherson
Barbara Riley	Wichita
Dorothy Sawtell	Junction City
Sarah Seaton	Washington, D. C.
Arlene Shoemaker	Kansas City, Mo.
Elaine Smith	Manhattan
Lucille Smith	Kansas City
Margaret Ann Stanley	Wichita

Alice Jane Sterns	Hiawatha
Evelyn Stockwell	Hutchinson
Catherine Thomas	Oswego
Nancy Williams	Topeka
Betty Mae Wilson	Valley Center
Donna Wilson	Manhattan
Kittie Marie Woodman	Independence

THE CHAPTER HOUSE is located at 1834 Loromic.



K . D . ' s F E T E P R E S I D E N T S

Sorority, Fraternity Heads Entertained at "Coke" Party

SEPTEMBER 24. — Members of Kappa Delta sorority today entertained all sorority and fraternity presidents at an informal afternoon "coke" party. It is planned that the event be an annual one.

Kappa Deltas this year basked in the reflected glory of Dorothy Forster, candidate for Ag Barn-warmer queenship, and Margaret McCutchan, Royal

THESE KAPPA DELTS stage an after-hours raid on the well-stocked larder . . . (Bottom) Kappa Delts dance with guests at Panhel apenhouse.



Purple beauty queen runner-up and St. Patricia nominee.

Founded in the South

A sorority born in the deep south is Kappa Delta, whose first chapter was established at Farmville, Va., in 1897. Sigma Gamma chapter was chartered at Kansas State in 1920.

Early in December Kappa Delta members entertained their dates at the "Kasino Delmar," a semi-formal party at the chapter house. Decorations were red and blue, and principal feature of the evening was a floor show—regular "kasino" style.

Throughout the year Kappa Delts entertained frequently with buffet suppers, house dances and exchange dinners. An open house dance was given after the Homecoming game in honor of visiting Nebraska members.

Have Tea for Housemother

Mrs. Ada Dix came from California last fall to begin her career as housemother to Kappa Deltas. The sorority gave a tea in her honor in September.

Kappa Delta chapter officers were Beth Sirridge, president; Margaret McCutchan, vice-president and panhellenic representative; Betty McLeod, secretary, and Rachel Griffin, treasurer. Mrs. A. A. Holtz is chapter advisor.





KAPPA DELTA—**Top row:** Mrs. Ada Dix, June Burton, Jean Burnette, Martha Cleveland, Dorothy Farster, Elizabeth Forster, Twyla Gilchrist. **Second row:** Rachel Griffin, Marjorie Gauld, Betty McLeod, Laurel McLeod, Kay Lienhardt, Margaret McCutchan, Mary Olson. **Bottom row:** Joanne Linn, Beth SIRRIDGE, Ruth Cleaver, Nada Consadine, Rosemary Wiley.

SIGMA GAMMA CHAPTER

- Jean Burnette *Parsons*
- June Burton *Topeka*
- Ruth Cleaver *Garden City*
- Martha Cleveland *Wichita*
- Nada Consodine *Kansas City, Mo.*
- Dorothy Forster *Wichita*
- Elizabeth Forster *Wichita*
- Twyla Gilchrist *Coldwater*
- Marjorie Gould *Manhattan*
- Rachel Griffin *Merriam*
- Kay Lienhardt *Manhattan*
- Joanne Linn *Marysville*
- Margaret McCutchan *Lost Springs*

- Betty McLeod *Manhattan*
- Laurel McLeod *Manhattan*
- Beth SIRRIDGE *Topeka*
- Rosemary Wiley *Kansas City, Mo.*

THE CHAPTER HOUSE is located at 1716 Fairchild.



MODERNISM IS THEME

Annual Kappa Christmas Party Features Cabaret Atmosphere

DECEMBER 5.— In a cabaret atmosphere of cigarette girls and black and white modern decorations, Kappa Kappa Gamma sorority members entertained dates at their annual fall party this evening.

However, social activities of the sorority took a back seat when the KKG's went after and won the posture contest and got to the finals in volleyball intramurals.

NANCY HEBERER SMILES at her date before the trek through the receiving line . . . (Bottom) Jo Ann Schmidt, Margaret Stevick, and Dorothy McGugin arrange flowers in the reception hall.



Notable member was Kappa pledge Mary Cawood, this year's honorary cadet colonel, who has received Phi Kappa Phi freshman recognition, as well as being active in Purple Pepsters and Dynamis.

Faye Clapp was a member of Student Council, headed the advertising staff of the Royal Purple and was a member of Prix.

The Gamma Alpha chapter of Kappa Kappa Gamma was established at Kansas State on September 23, 1916. Founded in 1870 at Monmouth, Ill., the sorority now has 74 active chapters.

Clara Jane Billingsley was president of the chapter while Jo Ann Schmidt was secretary. Mary Pauline Feder served as vice-president, and Margery Lawrence was treasurer. The housemother of the chapter is Mrs. Margaret Perkins.

GAMMA ALPHA CHAPTER

Parthena Ainsworth	Lyons
Marjorie Benson	Sabetha
C. J. Billingsley	Belleville
Jeanne Blackburn	Hutchinson
Virginia Boyd	Stafford
Irma Brooks	Norton
Sally Brown	Manhattan
Marilynn Carr	Kansas City, Mo.
Mary Cawood	Wetmore
Mary Charlson	Manhattan
Faye Clapp	Manhattan
Mary Martha Conrad	Manhattan
Jane Ellen Faulkner	Belleville
Mary Pauline Feder	ElDorado
Mary Gallaher	Graham, Tex.
Mary Lou Genung	Fort Branch, Ind.
Jean Gilbert	Topeka
Betty Glidden	Omaha, Nebr.
Geraldine Gundy	Manhattan
Nancy Heberer	Manhattan
Joyce Herres	Hoisington
Margaret Hobbs	Manhattan
Joan Hogue	Hutchinson
Lillian Hoover	Manhattan
Betty Alice Hosmer	Kansas City, Mo.
Jeanne Jaccard	Manhattan





KAPPA KAPPA GAMMA—**Top row:** Mrs. Morgoret Perkins, Marjorie Benson, C. J. Billingsley, Jeonne Blackburn, Irmo Brooks, Solly Brown, Morilynn Corr, Mary Charlson, Foye Clapp, Jone Ellen Foulkner, Mory Feder, Mory Golloher, **Fourth row:** Mory Lou Genung, Jean Gilbert, Betty Glidden, Geroldine Gundy, Nony Heberer, Joyce Herres, Morgoret Hobbs, Joan Hogue, Lillian Hoover, Betty Hosmer, Jeonne Joccord, Frances Jackson. **Third row:** Shirley Johnson, Judith Jones, Margery Lawrence, Morgaret Jeon Lewis, Christine Maddox, Roe Ruth Loriaux, Dorothy Maurin, Mortho Meckel, Phyllis McFarland, Daris McGugin, Dorothy McGugin, Lela McNair. **Second row:** Virginio Nichols, Mory Palmer, Peggy Pearce, Adelyn Peterson, Pauline Rickabough, Jo Ann Schmidt, Betty Sharp, Morgoret Stevick, Beth Stewart, Mory Stone, Marjorie Stucker, Virginio Venning. **Bottom row:** Anno Deon Wogoman, Nellie Lou Willis, Mory Mortho Conrod, Beatrice Sundgren, Mory Cowood, Virginio Boyd, Morgaret Mossengill, Dorothy Robinson, Jeonne Wedell, Peggy Paddock.

Frances Jackson Hutchinson
 Shirley Johnson Kansas City, Mo.
 Judith Jones Kansas City, Mo.
 Margery Lawrence Topeka
 Margaret Lewis Manhattan
 Rae Ruth Loriaux Herington
 Phyllis McFarland Topeka
 Doris McGugin Kansas City, Mo.
 Dorothy McGugin Kansas City, Mo.
 Lela McNair Arkansas City
 Christine Maddox Abilene, Tex.
 Margaret Massengill Caldwell
 Dorothy Maurin Kansas City, Mo.
 Martha Meckel Topeka
 Virginio Nichols Topeka
 Peggy Paddock Manhattan
 Mary Palmer Kansas City
 Peggy Pearce Manhattan
 Adelyn Peterson Kansas City
 Pauline Rickabough Lyons
 Dorothy Robinson Kansas City, Mo.
 Jo Ann Schmidt Junction City
 Betty Jean Sharp Kansas City
 Margaret Stevick Nowata, Okla.
 Beth Stewart Wamego
 Mary Stone Honolulu, Hawaii

Marjorie Stucker Ottawa
 Beatrice Sundgren Falun
 Virginio Venning Concordia
 Anna Dean Wagaman Manhattan
 Jeonne Wedell Topeka
 Nellie Lou Willis Manhattan

THE CHAPTER HOUSE is located at 517 N. Delaware.



PI BETA PHI WINS TROPHY

Sorority Is Awarded Intramural Cup for Third Consecutive Year

MAY 15, 1941.—Pi Beta Phi was awarded the intramural plaque tonight for the third consecutive year. The sorority also won the city scholarship cup for the year.

Pi Phi queens were plentiful, Shirley Shaver winning laurels as first attendant to the Kansas City American Royal queen. Roberta Townley was a Royal Purple beauty queen, Ruth Weigand was chosen an honorary cadet major, and Virginia Gemmell won the hearts of the ags to be voted an Ag Barnwarmer princess.

Have Many Activities

Activity-ing Pi Phis included Jane Haymaker, Mortar Board and Student Council member and senior class secretary; Mary Margaret Arnold, first

semester Collegian editor and Prix member, and Patricia Townley, junior class secretary and member of Prix.

Outstanding scholastically was Pi Phi Emma Lou Thomas, who received the Mortar Board plaque for having the highest grades of any freshman woman. Seven Pi Beta Phis are members of Dynamis, all-school honorary. Three are members of Prix, junior women's honorary organization.

Since its founding at Monmouth, Ill., in 1867, Pi Beta Phi has established 83 active chapters. Kansas Beta Chapter received its charter in 1915.

Officiating over the wearers of the golden arrow this year were Patricia Townley, president; Betty Boone, vice-president; Betty Ann Faubion, secretary; Carol Stevenson, treasurer, and Shirley Shaver, panhellenic representative. Mrs. R. W. Torrey is housemother, and Mrs. E. L. Holton is the chapter advisor.

PI PHI PREXY Pat Townley, Betty Jo Glanville and Meryl Smith from quiz . . . while (bottom) these Pi Phis don't take it so seriously.



KANSAS BETA CHAPTER

Martha Lou Alexander	Manhattan
Jeri Ames	Arkansas City
Jeanne Amos	Manhattan
Mary Margaret Arnold	Manhattan
Ivalee Ballard	Topeka
Patti Barnard	Kansas City, Mo.
Marcelle Beckman	Topeka
Barbara Belwood	Kansas City, Mo.
June Bisagno	Augusta
Betty Boone	Manhattan
Patriacia Collard	Leavenworth
Jo Anne Cooney	Evanston, Ill.
Catherine Detrich	Chapman
Nancy Donnelly	Stafford
Audrey Durland	Manhattan
Jane Enns	Inman
Betty Ann Faubion	Manhattan
Madeline Fisher	Caldwell
Virginia Gemmell	Manhattan
Betty Jo Glanville	Kansas City
Janet Goodjohn	Leavenworth
Betty Lou Green	Jewell
Harriet Hancock	St. Francis
Edith Hanna	Manhattan
Jane Haymaker	Manhattan
Harriet Holt	Ellsworth
Julia Janes Hoover	Kansas City





PI BETA PHI—Top row: Mrs. R. W. Tarrey, Marty Alexander, Jeri Ames, Jeanne Amos, Mary Margaret Arnold, Ivalee Ballard, Patti Barnard, Marcelle Beckman, Barbara Belwood, June Bisagno, Betty Baane, Patricia Callard. Fourth row: Ja Anne Caaney, Catherine Detrich, Nancy Dannelly, Audrey Durland, Jane Enns, Betty Ann Faubian, Madeline Fisher, Virginia Gemmell, Betty Ja Glanville, Janet Gaadjahn, Betty Lau Green, Edith Hanna. Third row: Jane Haymaker, Harriet Halt, Virginia Howenstine, Ruth Catherine King, Marcelene Linscheid, Vivian Marlow, Marjorie McCrory, Bettie Merrill, Mary Ann Montgomery, Patti Muller, May Pierce, Peggy Profitt. Second row: Betty Reed, Cecile Rexroad, Joan Schmidt, Jean Shane, Mary Shaver, Shirley Shaver, Mary Jane Sims, Meryl Smith, Nancy Marie Snyder, Carol Stevenson, Charlotte Stevenson, Margaret Stewart. Bottom row: Emma Louise Thomas, Patricia Townley, Roberta Townley, Ruth Weigand, Mary Jane Wick, Sara Winkler, Catherine Nabours, Harriet Hancock, Peggy Mahaney, Ethelinda Parrish, Julia Janes Haaver.

Virginia Howenstine	Manhattan
Ruth Catherine King	Enterprise
Marcelene Linscheid	Hutchinson
Marjorie McCrory	Hutchinson
Peggy Mahoney	Linn
Vivian Marlow	Meade
Bettie Merrill	Ellis
Mary Ann Montgomery	Salina
Patti Muller	Manhattan
Catherine Nabours	Manhattan
Ethelinda Parrish	Manhattan
May Pierce	Fort Riley
Peggy Profitt	Chase
Betty Reed	Topeka
Cecile Rexroad	Hutchinson
Joan Schmidt	Lyons
Jean Shane	Junction City
Mary Shaver	Salina
Shirley Shaver	Salina
Mary Jane Sims	Parsons
Meryl Smith	Colby
Nancy Marie Snyder	Hutchinson
Carol Stevenson	Oberlin
Charlotte Stevenson	Oberlin
Margaret Stewart	Kansas City, Mo.

Emma Louise Thomas	Hartford
Patricia Townley	Abilene
Roberta Townley	Abilene
Ruth Weigand	Topeka
Mary Jane Wick	Hutchinson
Sara Winkler	Manhattan

THE CHAPTER HOUSE is located at 505 Denison.





Where there's a rushee, there's a rush talk . . . (above) Kappa Sigs polish their "guest behavior" as men's rush week begins . . . Matt Betton's band (above, right) proves that the song is the thing and is featured at nearly every Greek party . . . Part of pledge life (below and right) includes attending College activities, such as basketball games, intramural events and, incidentally, classes.



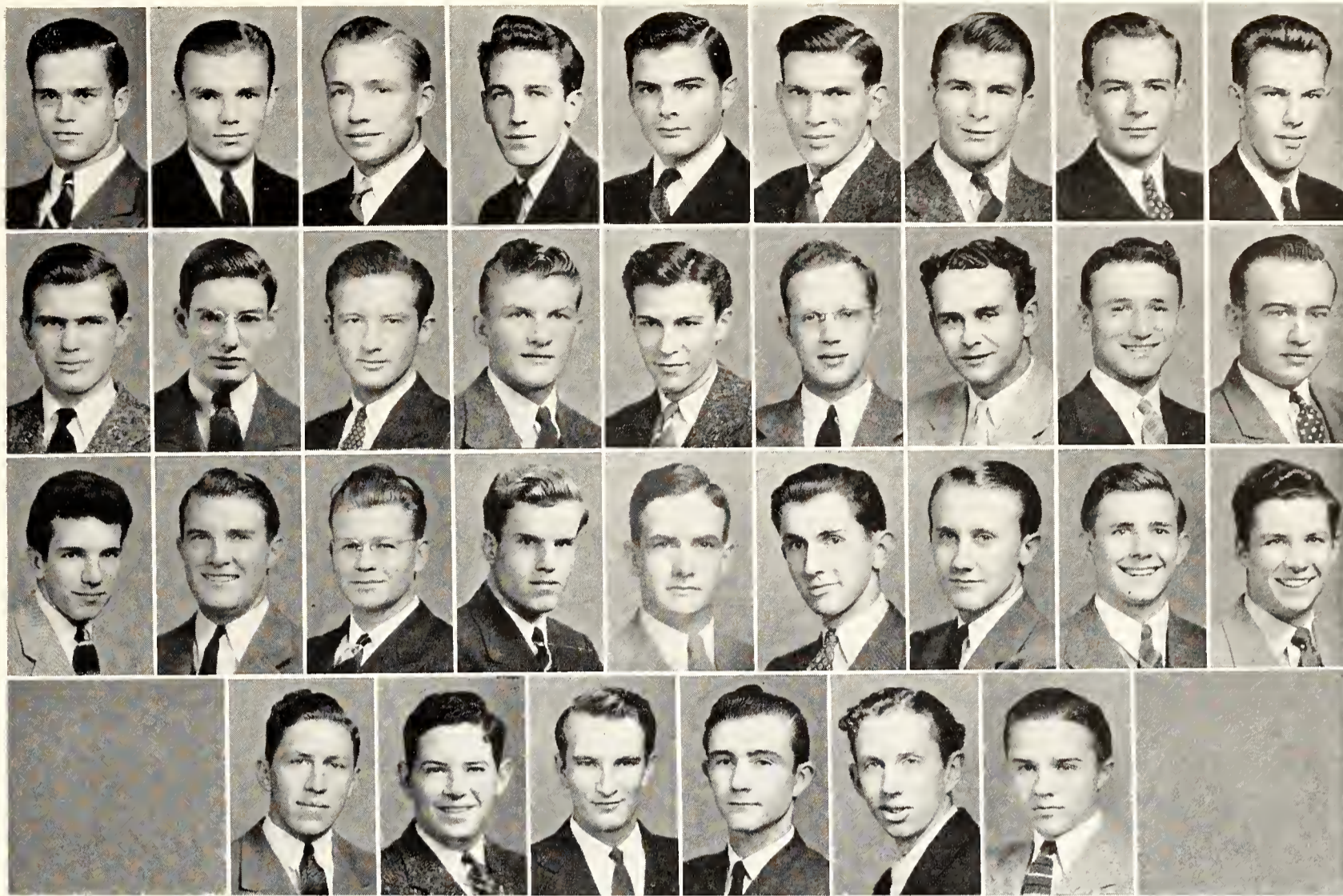

INTERFRATERNITY PLEDGE COUNCIL—**Top row:** Bruce Buchanan, Joseph Rowlen, Gerald Goetsch, John Bishop, John Boller, Harry Vinson, Frederick Sherlock, George Fuhrken, Hugh Kershner. **Third row:** Franklin Fenton, Dick Groff, Olin Tippett, Bob Barofsky, Charles Abbey, Leonard Kirchner, Don Halliday, Preston Brecheisen, George Buser. **Second row:** Eugene Brosseau, Kenneth Dwyer, Fenton Fleming, Robert Tucker, John Adams, Deimont Durham, Everett Stephenson, Bill Adams, Don Clarkson. **Bottom row:** Linton Lull, Bill Busenbark, Jim Chaplin, Jim Gilmore, Joe Miller, Bill White.

COUNCIL SPONSORS SNEAK

Interfraternity Pledge Group Is Host at Semi-formal Dance

FEBRUARY 19.—All fraternity and sorority pledges danced to Matt Betton's orchestra tonight at the semi-annual dance sponsored by the Interfraternity Pledge council.

Officers of this year's council were Bill Adams, president; Jim Chaplin, vice-president; Bill White, treasurer, and Bob Tucker, secretary.

Acacia
Bruce Buchanan
Joseph Rowlen
Alpha Gamma Rho
Gerald Goetsch
John Bishop

Phi Delta Theta
Don Halliday
Preston Brecheisen
Phi Kappa
George Buser
Eugene Brosseau

Alpha Kappa Lambda

John Boller
Harry Vinson

Alpha Tau Omega

Frederick Sherlock
George Fuhrken

Beta Theta Pi

Hugh Kershner
Franklin Fenton

Delta Sigma Phi

Dick Groff

Delta Tau Delta

Olin Tippett
Bob Barofsky

Farm House

Phil Nicholas
Clarence Zarnowski

Kappa Sigma

Charles Abbey
Leonard Kirchner

Phi Kappa Tau

Kenneth Dwyer
Fenton Fleming

Sigma Phi Epsilon

Linton Lull
Bill Busenbark

Tau Kappa Epsilon

Jim Chaplin
Jim Gilmore

Theta Xi

Joe Miller
Bill White

Pi Kappa Alpha

Robert Tucker
John Adams

Sigma Alpha Epsilon

Delmont Durham
Everett Stephenson

Sigma Nu

Bill Adams
Don Clarkson

FRATERNITY GROUPS PROMOTE

Three Organizations Determine Policies, Promote Friendships

JANUARY 29.—Scarab, an honorary society for senior men, gave a dinner dance tonight in the Wareham hotel. Organized to promote good fellowship among the different fraternities, Scarab initiates only upperclass actives.

This social group elects one man each semester from the fraternities with the requirement that he must be prominent in campus activities as well as interested in political undertakings.

Officers of Scarab first semester were president, Dutch Schulze; Fred Jones, vice-president, and Pat Sauble, secretary-treasurer.

Pax, junior organization to Scarab, promotes interfraternity friendship and associations. Membership in this group is limited to two junior men from each fraternity.

This year's officers of Pax include Kalo Hineman, president; Tom Martin, vice-president; Roger Coffman, secretary-treasurer, and Don Bowers, marshal.

Both organizations aid the Interfraternity Council at election time.

SCARAB—Back row: C. W. Smick, Sydney Bramell, Vernan Damaney, Robert Wagers, Kenneth Palmer, Hans van Unwerth, Dean Parter, Alfred Hawkins. Third row: Rex Burden, Bill Packer, Bob Nabours, Ted Dalziel, Robert McCallach, Rex Pruett, Dutch Schulze, Tam Westmacott. Second row: Arthur McFadden, Richard Wellman, James Trindle, Lee Stratton, Fred Jones, George Hickman, Arthur Kirk, Robert Lank, Ralph Einsel. Front row: Pat Sauble, Francis Ahrendes, Lyle Carmany, David Lupfer, Maurice Tjaden, Dan Kastner, Pierce Wheatley, Bill Werts.



PAX—Back row: Bill Buser, Alfred Huttig, Robert Floersch, Wayne Wittenberger, Joe Kirkpatrick, Raymond Mussatta. Third row: Bill Packer, Wilbur Kraisinger, Roger Coffman, Kalo Hineman, Carl Downing, Merrill Rockhold. Second row: Merrill Dunn, Charles Wempe, Jahn Newman, Tam Martin, James Paterson, Charles Beardmore, Neil Smull. Front row: Robert Hentzler, Dale McCune, Joe Rowlen, Dan Bowers, Dennis Hemmer, Rodney Beaver, Wilfred Burnham, Alfred Hawkins.



GOVERNMENT AND GOODWILL

NOVEMBER 1.—Homecoming, one of the most colorful weekends at Kansas State College, was ushered in today with the traditional outdoor displays by fraternity houses. Bob Nabours, in charge of ceremonies, presented the winner of the decorations contest with a cup during the half.

Officers of this year's interfraternity council are Jack Warner, president; Leonard Hoover, vice-president, and Don Kortman, secretary-treasurer.

Alpha Kappa Lambda
Robert Anderson

Alpha Tau Omega
Clarence Penticuff

Beta Theta Pi
Robert Floersch

Delta Tau Delta
Leonard Hoover

Delta Sigma Phi
Carol Lewis

Farmhouse
Keith Thompson

Kappa Sigma
Pierce Wheatley

Pi Kappa Alpha
Robert Stewart

Sigma Alpha Epsilon
Robert Nabours

Sigma Nu
Don Kortman

Sigma Phi Epsilon
Richard Wellman

Tau Kappa Epsilon
George Bradbury

Acacia
Harold Keltner

Phi Delta Theta
Keck Kimbell

Alpha Gamma Rho
Richard Evans

Phi Kappa
Donald Richards

Theta Xi
Jack Warner

INTERFRATERNITY COUNCIL—**Top row:** Harold Keltner, Richard Evans, Robert Anderson, Clarence Penticuff, Robert Floersch, Leonard Hoover. **Second row:** Keith Thompson, Pierce Wheatley, Keck Kimbell, Donald Richards, Robert Stewart, Robert Nabours. **Bottom row:** Don Kortman, Richard Wellman, George Bradbury, Jack Warner, Carol Lewis.

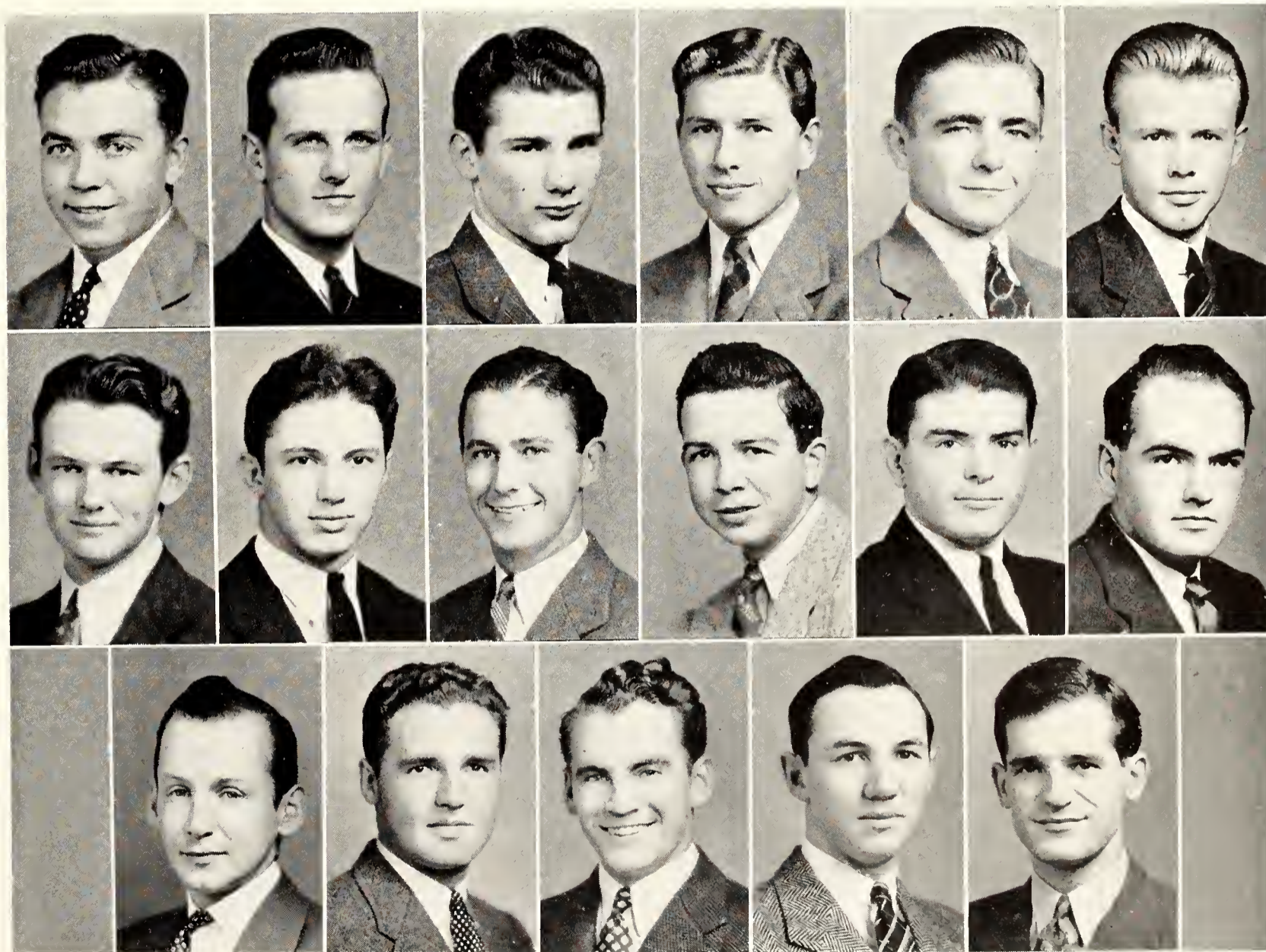

ACACIAS HAVE INDIAN PARTY

Pledges Plan Annual Pow Wow, Social Highlight of the Year

NOVEMBER 22.—Big chief Wahoo and his fellow redskins took over the Acacia fraternity house tonight for the Indian Pow Wow. Appropriate costumes and decorations combined to give the occasion a spirit of pioneer-day hilarity. Contrary to custom, pledges were this year responsible for the annual party.

Also important in the Acacia social calendar this year were the George Washington breakfast in February, the Founder's day banquet in May and the spring formal. Saturday night house dances were

RAPID CHANGE ARTISTS are Acacia members as they play Indian at their Pow Wow, then lounge in school clothes for the cameraman.



frequent, especially in the fall months. An annual social event of Acacias is a stag dinner with members of Phi Kappa fraternity.

Porter Is Class Officer

Outstanding in political circles was versatile Acacia member Jerald Porter, member of the Kansas State wrestling team who served as vice-president of the junior class.

Acacia fraternity was founded in 1904 at Ann Arbor, Mich., as a national college society for Masons. The local chapter, established in 1913, dropped Masonic requirements for membership in 1933. There are now 27 active chapters of the fraternity. Acacia members wear a triangular jeweled badge, and are represented instead of by Greek letters, by a Greek name.

Peycke Is President

Officers of the Kansas State Acacia chapter this year were Bill Peycke, president; Darrell Bozarth, vice-president; Gordon Boy, secretary; Jerry Porter, treasurer; Harold Keltner, Interfraternity council representative. Chapter advisor is V. D. Foltz, and housemother is Mrs. Ella Lyles.

Acacias boast an imposing roll of faculty alumni. R. J. Barnett, W. R. Brackett, L. D. Bushnell, L. H. Drayer, Kenney L. Ford, R. F. Gingrich, H. T. Hill, R. A. Seaton, J. T. Willard, and C. V. Williams are among the wearers of the Acacia pin.

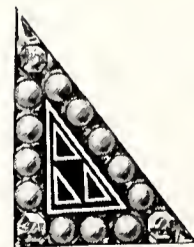

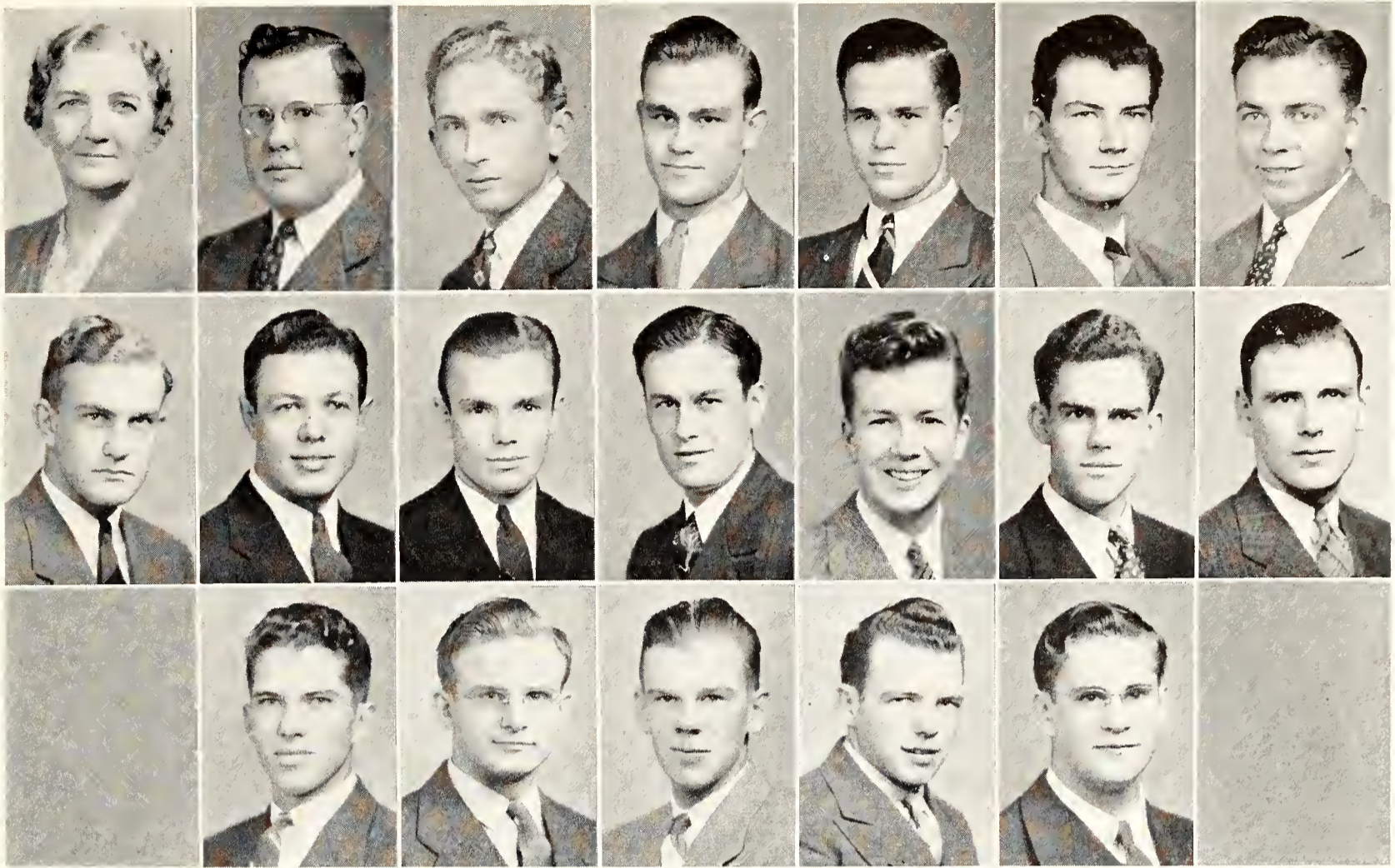

ACACIA—Top row: Mrs. Thomas Lyles, Gordon Boy, Darrell Bozarth, Guy Buchanan, Bruce Buchanan, Keith Hodgson, Harold Keltner. **Second row:** William Peycke, Jerald Porter, Joe Rowlen, Orlin Russell, James Sealey, Floyd Beaver, Charles Hall. **Bottom row:** Richard Hall, Eugene Hill, Leonard Wood, James Decker, Wilbur Wilson.

KANSAS STATE COLLEGE CHAPTER

Paul Andree	<i>Bazine</i>	Orlin Russell	<i>Fredonia</i>
Floyd Beaver	<i>Olathe</i>	James Sealey	<i>Pratt</i>
Gordon Boy	<i>Raymond</i>	Wilbur Wilson	<i>Hoisington</i>
Darrell Bozarth	<i>Liberal</i>	Leonard Wood	<i>Burr Oak</i>
Bruce Buchanan	<i>Little River</i>		
Guy Buchanan	<i>Little River</i>		
James Decker	<i>Burr Oak</i>		
Charles Hall	<i>Springfield, Mass.</i>		
Richard Hall	<i>Goodwell, Okla.</i>		
Eugene Hill	<i>Westmoreland</i>		
Keith Hodgson	<i>Little River</i>		
Harold Keltner	<i>Hoisington</i>		
William Peycke	<i>Alta Vista</i>		
Jerald Porter	<i>Dellvale</i>		
Joe Rowlen	<i>Eskridge</i>		

THE CHAPTER HOUSE is located at 340 N. Sixteenth.



3 A. G. R.'S IN WHO'S WHO

Rokey, Lank, Norby Receive Recognition for Achievements

OCTOBER 28.—Ray Rokey, Robert Lank and Oscar Norby, all members of Alpha Gamma Rho fraternity, were named today among those selected for listing in the 1941-42 "Who's Who Among Students in American Universities and Colleges."

"Key-man" plus is AGR Ray Rokey, who received senior Phi Kappa Phi recognition, played varsity football, was on the wrestling team, vice-president of the Student Council, and a member of

Blue Key, Alpha Zeta and the Student Union building committee. Rokey was selected as the outstanding student in the Division of Agriculture.

Also representing the fraternity in athletics were Ned Rokey and Earl Williams, football men, and Paul Chronister and James Vavroch, varsity wrestlers.

Officers of the fraternity were Bob Lank, president; Ray Rokey, vice-president; Oscar Norby, secretary; Edwin Kline, treasurer, and Dick Evans, Interfraternity council representative. Mrs. Charles F. Kipfer is housemother, and B. R. Patterson, wrestling coach, is chapter advisor.

Alpha Gamma Rho was established nationally in 1908, at Kansas State in 1927.

AGR'S DIG OUT a tux from the mathballs for a "big deal" . . . (Bottom) Bob Lank and fraternity brathers listen to the latest war news.



ALPHA ZETA CHAPTER

Maynard Abrahams	Wayne
John Banbury	Plevna
Thomas Benton	Olathe
John Bishop	Minneapolis
Merle Carr	Goddard
Lawrence Chain	Goddard
Paul Chronister	Abilene
Neel Conley	Wellington
Carl Downing	Wichita
Harry Duckers	Netawaka
Vernon Eberhart	Turon
Richard Evans	Hutchinson
Walter Mac Fox	Larned
Leo Garvert	Plainville
Vernon Geissler	Durham
Dave Goertz	Hillsboro
Gerald Goetsch	Sabetha
Wayne Good	McCune
Royal Hendershot	Hutchinson
Dean Hoppas	Menlo
Clarence Hostetler	Harper
Edwin Kline	Mentor



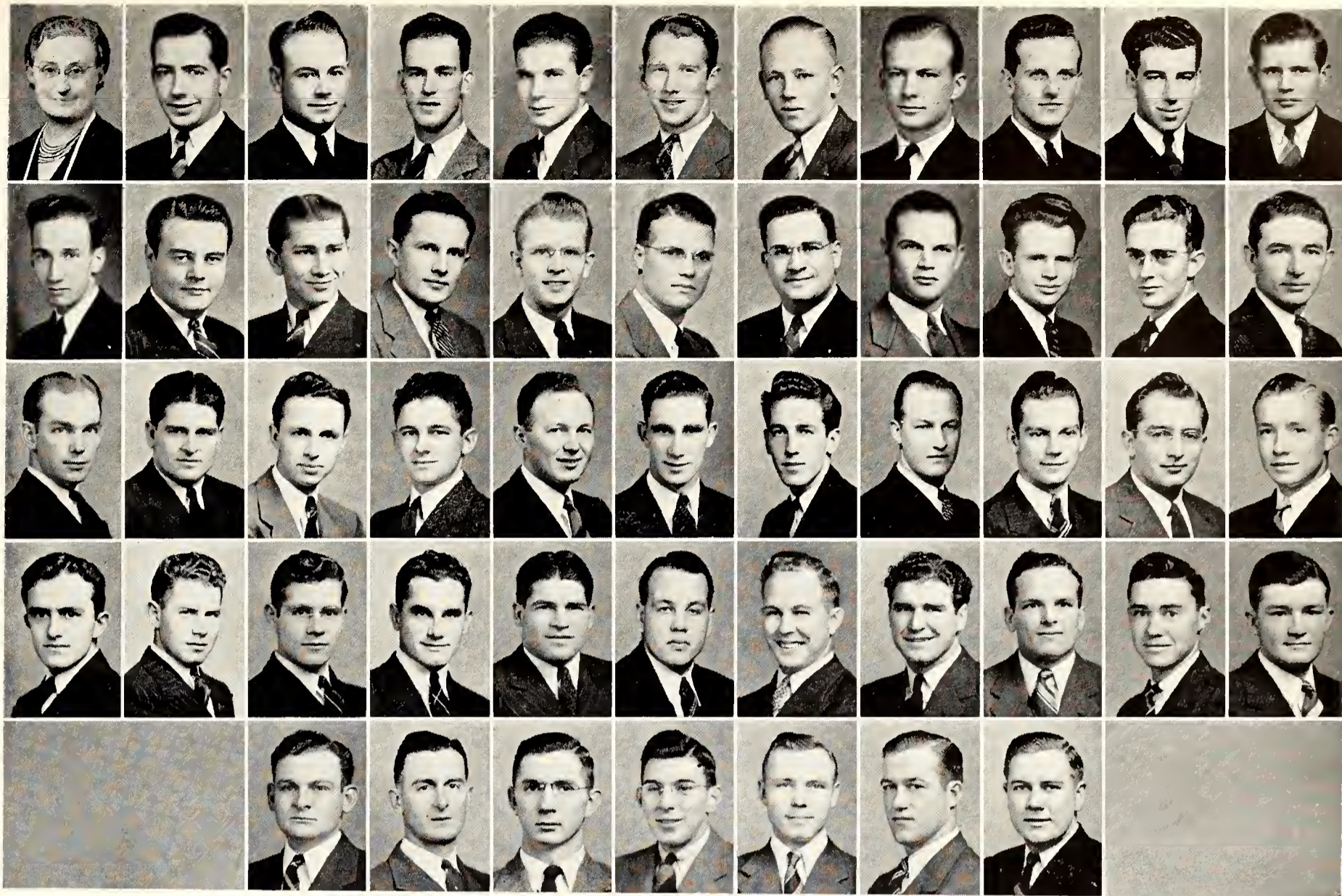

ALPHA GAMMA RHO—**Top row:** Mrs. Olive Kipfer, Maynard Abrahams, John Banbury, Thomas Benton, Paul Chronister, Neel Conley, Carl Downing, Vernon Eberhart, Richard Evans, Vernan Geissler, Dave Gaertz. **Fourth row:** Edwin Kline, James Knox, Wilbur Kraisinger, Robert Lank, Dick Merryfield, Neil Marton, G. A. Mullen, Oscar Norby, Robert Osborne, Ivan Peck, Richard Petford. **Third row:** Harold Peterson, Raymand Rakey, Earl Splitter, Wayne Ward, Frederic Walker, Jack Wilson, Jahn Bishap, Merle Carr, Lawrence Chain, Lea Garvert, Gerald Gaetsch. **Second row:** Wayne Goad, Dean Happas, Clarence Hastetler, Max Miller, Ned Rakey, Chet Sebert, James Vavroch, Earl Williams, Max Roberts, Robert Wallace, Walter Mac Fax. **Bottom row:** Raymand Nichols, George LeBretan, Ralph Lowrey, George Stephens, Milton Wadrick, Royal Hendershat, Harry Duckers.

James Knox	Overland Park
Wilbur Kraisinger	Timken
Robert Lank	Kansas City
George LeBreton	Leavenworth
Ralph Lowrey	Larned
Dick Merryfield	Minneapolis
Max Miller	Newton
Neil Morton	Green
G. A. Mullen	McCune
Raymond Nichols	Lecompton
Oscar Norby	Pratt
Robert Osborne	Rexford
Ivan Peck	Soldier
Richard Petford	Saffordville
Harold Peterson	Bridgeport
Max Roberts	Chanute
Ned Rokey	Sabetha
Raymond Rokey	Sabetha
Chet Sebert	Johnson
George Stephens	McCune
Earl Splitter	Frederick
James Vavroch	Oberlin

Frederic Walker	Santee, Calif.
Robert Wallace	Colby
Wayne Ward	Elmdale
Earl Williams	Dodge City
Jack Wilson	Burrton
Milton Woodrick	Scott City

THE CHAPTER HOUSE is located at 421 N. Sixteenth.



A. K. L.'S GIVE PARTIES

Many Social Events Listed On Fraternity's Calendar

DECEMBER 10. — Members of Alpha Kappa Lambda entertained their honorary alumni tonight at their annual smoker. Besides parties of this type and frequent house dances, AKL's list among their social activities numerous exchange dinners, an annual spring formal and a Christmas party.

THESE AKL's like the wall decoration . . . (Bottom) a few of the boys kill time before the dinner gong rings.



AKL's were also athletically inclined; capturing the runner-up position in inter-fraternity basketball competition. As Kappa Sigma won the final game, Alpha Kappa Lambdas were their hosts at an inter-fraternity party.

Prominent AKL activity man is Gordon West, member of the Board of Student Publications, editor of Who's Whoot, 4-H yearbook, secretary of Sigma Delta Chi, men's journalism fraternity, and vice-president of the YMCA.

Many Are Active

Also active in campus affairs are AKL's Alvin Acker, Pi Tau Sigma and A.S.M.E. member; Warren Nelson, listed on the Ag division honor roll, a member of the Who's Whoot staff, the YMCA cabinet, and the Ag Ec club, and Lloyd Smith, member of A.S.M.E. who received freshman Phi Kappa Phi recognition.

California university was the birthplace of Alpha Kappa Lambda. Since its founding there in 1914, the fraternity has established eight active chapters. Iota chapter was founded on the Kansas State campus in 1930.

Chapter officers were Howard Anderson, president; Lloyd Smith, vice-president; Warren Nelson, secretary; Robert Anderson, treasurer and Interfraternity council representative. Mrs. Helen McCarroll is housemother, and James P. Chapman is chapter advisor.

IOTA CHAPTER

Alvin Acker	<i>Severance</i>
Raymond Adee	<i>Wells</i>
Howard Anderson	<i>Partridge</i>
Robert Anderson	<i>Partridge</i>
Rodney Beaver	<i>Ottawa</i>
Chester Bebermeyer	<i>Robinson</i>

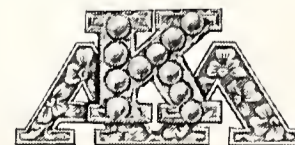

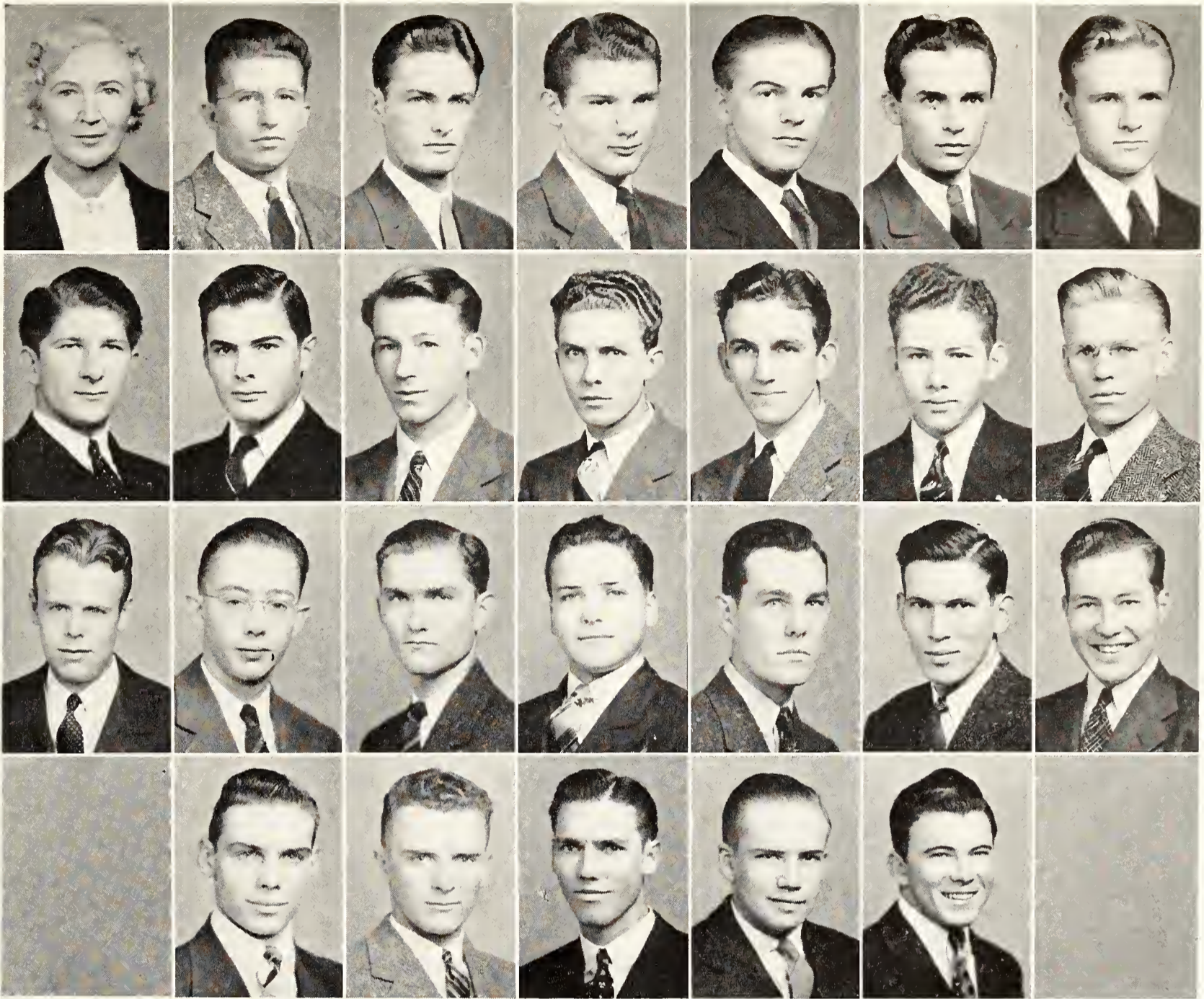

ALPHA KAPPA LAMBDA—**Top row:** Mrs. R. B. McCorroll, Alvin Acker, Howard Anderson, Bob Anderson, Rodney Beaver, Don Bertholf, Lloyd Smith. **Third row:** Adell Brecheisen, John Boller, James Curtis, Dennis Hemmer, Audwin Martin, John Metheny, Warren Nelson. **Second row:** Kenneth Smith, Richard Smoll, Don Sollenberger, Harry Theobald, Gordon West, Harry Vinson, Virgil Bolton. **Bottom row:** William Cope, Raymond Adey, Stanley Mollhagen, Dale Stephens, Chester Bebermeyer.

Donald Bertholf	Spivey
John Boller	Kansas City, Mo.
Virgil Bolton	Smith Center
Adell Brecheisen	Welda
William Cope	Holton
James Curtis	Toronto
Dennis Hemmer	Bushton
Audwin Martin	Norwich
John Metheny	Marienthal
Stanley Mollhagen	Lorraine
Warren Nelson	Manhattan
Herman Patterson	Lorraine
Paul Schroeder	Lorraine
Kenneth Smith	Great Bend
Lloyd Smith	Great Bend
Richard Smoll	Wichita
Donald Sollenberger	Manhattan
Dale Stephens	Anness
Harry Theobald	Yates Center
Harry Vinson	Garfield

Gordon West	Manhattan
Glenn Wood	Topeka

THE CHAPTER HOUSE is located at 519 N. Eleventh.



A.T.O.'S ARE CONCLAVE HOSTS

Local Chapter Entertains Guests At Week-end Province Conference

APRIL 18.—Alpha Tau Omegas from all chapters in Missouri, Nebraska and Kansas met at their annual province conclave this week-end. The local Kansas Delta Theta chapter acted as hosts to the fraternity group.

Clarence Penticuff, head of the ATO house this year, was assisted in his executive duties by Martin McMahon, vice-president; Myron Hornbaker, treasurer, and Richard Buchli, secretary.

JIM PATERSON GLOATS as he composes his test paper with Bill Guthrie's, while Emerson Chance and Jim Guthrie (bottom) settle down to a long evening of comfortable studying.



ATO boasts such gridsters as Norbert Raemer, Jim Watkins, Bill Engelland, and Frances Gwin. Engelland is also one of Kansas State's basketeers.

Ruff, Raemer Are Active

Another ATO activity man is Gene Ruff, vice-president of Scabbard and Blade, member of Pax and the Williston Geology club. Raemer is a member of Blue Key, honorary organization for senior men.

The national fraternity was founded at Virginia Military institute in Richmond, Virginia, in 1865, and established the chapter at Kansas State in 1920.

KANSAS DELTA THETA CHAPTER

George Adams	<i>Horton</i>
Richard Appleoff	<i>Hiawatha</i>
Don Borthwick	<i>Beeler</i>
Richard Buchli	<i>Kansas City</i>
Wilfred Burnham	<i>St. Francis</i>
Emerson Chance	<i>Colby</i>
William Ekart	<i>Alma</i>
William Engelland	<i>Sterling</i>
George Fuhrken	<i>Washington</i>
James Guthrie	<i>Washington</i>
William Guthrie	<i>Kansas City</i>
Francis Gwin	<i>Leoti</i>
Roy Gwin	<i>Leoti</i>



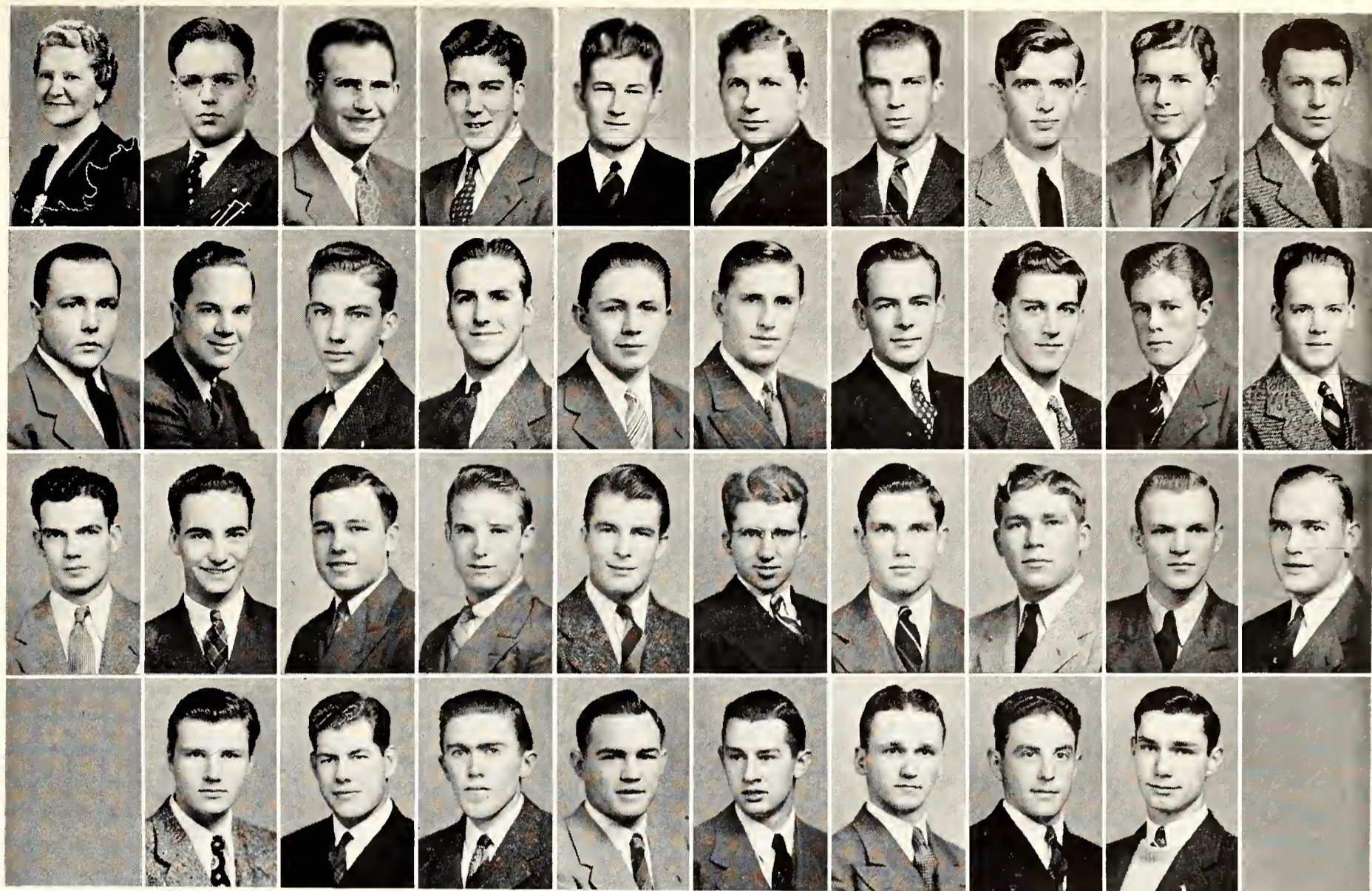

ALPHA TAU OMEGA—**Top row:** Mrs. Effie Chaffin, Richard Buchli, Wilfred Burnham, William Guthrie, Roy Gwin, Myron Hornbaker, Martin McMahon, James Paterson, Clarence Penticuff, Richard Powell. **Third row:** Norbert Roemer, William Ratliff, John Rogers, Eugene Ruff, Emerson Chance, William Engellond, George Fuhrken, James Guthrie, Francis Gwin, Warren Heaton. **Second row:** Donald Maskill, John Randell, Maurice Rogers, Glen Scanlan, Fred Sherlock, Robert Smith, Foy Thompson, Loren Thompson, James Scott, James Watkins. **Bottom row:** Wilbur Weedon, Leon Holbrook, Don Borthwick, Tom Quinn, Ross Skinner, Richard Appleoff, George Adams, William Ekort.

Leon Halbrook *Neodesha*
 Warren Heaton *Norton*
 Myron Hornbaker *Hutchinson*
 Martin McMahon *Beattie*
 Don Maskill *Kansas City*
 James Paterson *Overland Park*
 Clarence Penticuff *Kansas City*
 Richard Powell *Kansas City, Mo.*
 Tom Quinn *Manhattan*
 Norbert Raemer *Herkimer*
 John Randell *Colby*
 William Ratliff *Manhattan*
 John Rogers *Manhattan*
 Maurice Rogers *Osborne*
 Eugene Ruff *Russell*
 Glen Scanlan *Chapman*
 James Scott *Manhattan*
 Fred Sherlock *St. Francis*

Ross Skinner *Delphos*
 Robert Smith *Sterling*
 Foy Thompson *Harper*
 Loren Thompson *Harper*
 James Watkins *Manhattan*
 Wilbur Weedon *Manhattan*

THE CHAPTER HOUSE is located at 1430 Fairchild.



BETA PIG IS TRADITION

Fraternity Dance Is One of K-State's Social Highlights

FEBRUARY 7.—Beta sweethearts carried on the annual "pig-kissing" tradition tonight and were entertained at the annual "Pig" dinner. Beta loving cups were given as favors.

Another highlight in the Beta Theta Pi social year was the annual Beta-Phi Delt Biad, held here in the fall.

Betas also made their mark in the intramural field this year, winning the bowling tournament early in January.

Prominent in campus affairs were Betas Ethan Potter, Blue Key member, and David Lupfer, president of the Kansas State chapter of the American Society of Chemical Engineers. Potter and Ken

Brown are members of Alpha Zeta.

Founded at Miami U.

Beta Theta Pi had its beginnings at Miami university in 1839 and has since grown to a national organization of 90 chapters. Gamma Epsilon chapter, installed at Kansas State in 1914, was the outgrowth of the Sphinx club, later Tau Omega Sigma. The original local was established in 1901.

Officiating at the Beta house this year were Eldon Sechler, president; Ethan Potter, vice-president; Robert Schreiber, secretary; Tom Westmacott, treasurer, and Robert Floersch, Interfraternity council representative. R. M. Seaton is chapter advisor, and Mrs. A. W. Cochrane is housemother.

Faculty members wearing the "diamond and three stars" are Dr. H. H. King, Dr. M. W. Husband, Dr. C. W. Campbell, William Fitch and Amison Jonnard.

BETA PLEDGES PAUSE to look over forgotten magazines while cleaning the library. (Bottom) Betas and dates dance to Matt at the Biad.



GAMMA EPSILON CHAPTER

Craig Bachman	<i>Wichita</i>
James Bartels	<i>Inman</i>
Dan Bender	<i>Highland</i>
Charles Bentson	<i>Wichita</i>
Bob Bisagno	<i>Augusta</i>
Alan Bradbury	<i>Coffeyville</i>
Ken Brown	<i>Salina</i>
Ken Chapman	<i>Abilene</i>
Harry Corby	<i>Merriam</i>
Franklin Fenton	<i>Manhattan</i>
Bob Floersch	<i>Manhattan</i>
Eugene Foncannon	<i>Asbland</i>
Robert Gentry	<i>Wichita</i>
Dave Gruver	<i>Augusta</i>
Alfred Hawkinson	<i>McPherson</i>
Richard Hedrick	<i>Hutchinson</i>
Burns Hegler	<i>Arkansas City</i>
Charles Holtz	<i>Manhattan</i>
David Holtz	<i>Manhattan</i>
Martin Howell	<i>Topeka</i>
Edward Johnson	<i>Kansas City</i>
Robert Johnson	<i>Hutchinson</i>
William Kelly	<i>Hutchinson</i>
Hugh Kershner	<i>Kansas City</i>
Jack Kilkenny	<i>Manhattan</i>
E. L. Kistler	<i>Manhattan</i>



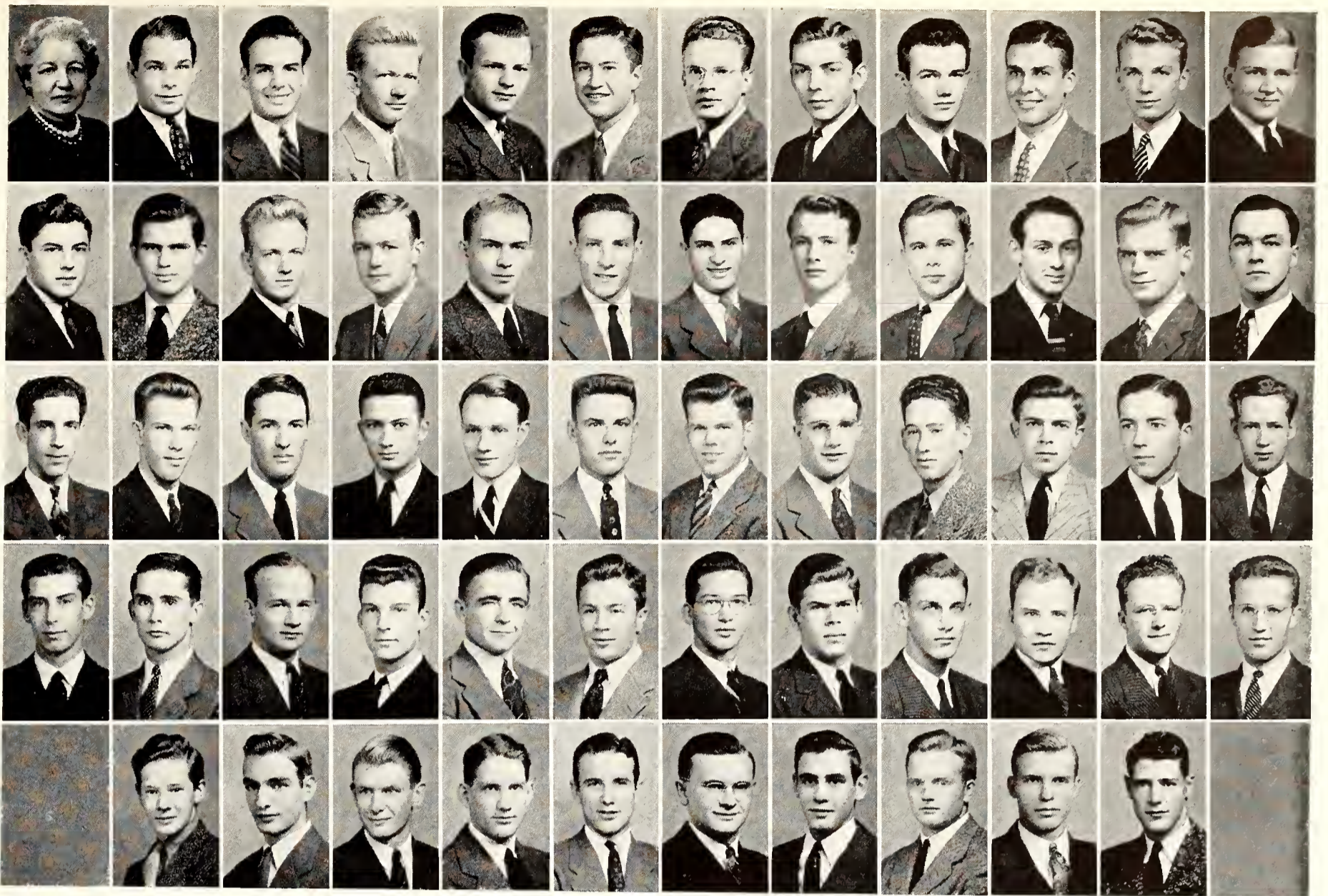

BETA THETA PI—Top row: Mrs. Jessie Cochran, Phil Smith, Perry Peine, Charles Bentson, Jim Leker, William Luttgen, Robert Pickett, Ken Brown, David Lupfer, Bill Ransopher, Jim Miller, Metz Wright. Fourth row: Jim Sharpe, Franklin Fenton, Richard Hedrick, Hans von Unwerth, John Kilkenny, Hugh MacLean, Edward Marx, Martin Howell, Dean Porter, Dick Rogers, Pat Sauble, Dan Lovett. Third row: John Winters, Hugh Kershner, Stewart Reed, Alan Bradbury, Burns Hegler, John Bender, Ernest McLain, Roger Lehman, Richard Proffitt, Harry Corby, Gene Swafford, Frank Stiles. Second row: John Wallace, Eugene Foncannon, Robert Schreiber, Eldon Sechler, Robert Floersch, Bob Johnson, Edgar Johnson, John McLain, James Bartels, Tom Westmacott, Bill Kelly, Ethan Potter. Bottom row: Robert Gentry, David Holtz, Charles Holtz, Alfred Hawkinson, E. L. Kistler, David Gruver, Bob Bisagno, Robert Waters, Philip Sechler, Thurman Walling.

Roger Lehman	Protection
Jim Leker	Manhattan
Dan Lovett	Larned
David Lupfer	Larned
William Luttgen	Wichita
Ernest McLain	Kansas City
John McLain	Kansas City
Hugh MacLean	Topeka
Edward Marx	Ellis
Jim Miller	Manhattan
Perry Peine	Manhattan
Robert Pickett	Manhattan
Dean Porter	Mt. Hope
Ethan Potter	Peabody
Richard Proffitt	Chase
Bill Ransopher	Clyde
Stewart Reed	Clay Center
Dick Rogers	Manhattan
Pat Sauble	Ceder Point
Robert Schreiber	Garden City
Eldon Sechler	Hutchinson
Philip Sechler	Hutchinson
Jim Sharpe	Council Grove
Phil Smith	Manhattan
Franklin Stiles	Overland Park
Gene Swafford	Fort Scott

Hans von Unwerth	Kansas City, Mo.
John Wallace	Ottawa
Thurman Walling	Wichita
Robert Waters	Junction City
Tom Westmacott	Chase
John Winters	Kansas City
Metz Wright	Salina

THE CHAPTER HOUSE is located at 500 Sunset.



DELT DISPLAY WINS PRIZE

Fraternity Captures First Place With Homecoming Decorations

NOVEMBER 1. — Delta Tau Delta fraternity, with its exhibit of a gigantic Wildcat beheading a small football player with an ear of corn for a head, won first prize in the Homecoming decorations contest today.

Delts stayed out in front this year in the social ranks with their frequent house dances and buffet suppers. A paddle party and Christmas dance were also major events on the Delt calendar.

RUSS NIXON AND DORIS Swalwell pose before the decorated Delt house . . . Warren Hornsby, Barbara Sperry and John St. John eat buffet style (bottom).



Prominent on the athletic field were Delt basketball stars Jack Horacek and John St. John, Big Six batting champion Warren Hornsby, and Ridge Scott and Harold Kalousek, swimmers.

Founded in the South

Delta Tau Delta was established at Bethany college in Virginia in 1859. Gamma Chi chapter was installed at Kansas State in 1919.

Delt officers this year were Warren Hornsby, president; Wayne Wittenberger, vice-president; Richard Parker, secretary; Barney Limes, treasurer, and Leonard Hoover, Interfraternity council representative. Dean L. E. Call is advisor to the Delts, and Mrs. Rachel Davis was their housemother.

Pres. F. D. Farrell, Dean Call, and O. L. "Chili" Cochrane are alumni of the fraternity.

GAMMA CHI CHAPTER

Don Allen	<i>Kansas City</i>
Larry Alden	<i>Manhattan</i>
Bob Barofsky	<i>Ellsworth</i>
Denzil Bergman	<i>Manhattan</i>
Paul Buser	<i>Wichita</i>
Lyle Carmony	<i>Manhattan</i>
Ray Carr	<i>Kansas City</i>
Embert Coles	<i>Colby</i>
Ronald Conrad	<i>Clay Center</i>
Eugene Copeland	<i>Kansas City</i>
Bob Dahlin	<i>Kansas City</i>
Don Davis	<i>Abilene</i>
Don Dickerson	<i>Augusta</i>
James Garvey	<i>Wichita</i>
James Garvie	<i>Manchester</i>
Jim Green	<i>Manhattan</i>
Harry Heleker	<i>Marysville</i>
Bob Hentzler	<i>Topeka</i>
Don Honza	<i>Kansas City</i>
Leonard Hoover	<i>Manhattan</i>
Warren Hornsby	<i>Topeka</i>
Jack Horacek	<i>Topeka</i>
Harold Kalousek	<i>Kansas City</i>
Emil Karl	<i>Abilene</i>
Francis Kaspar	<i>Wilson</i>



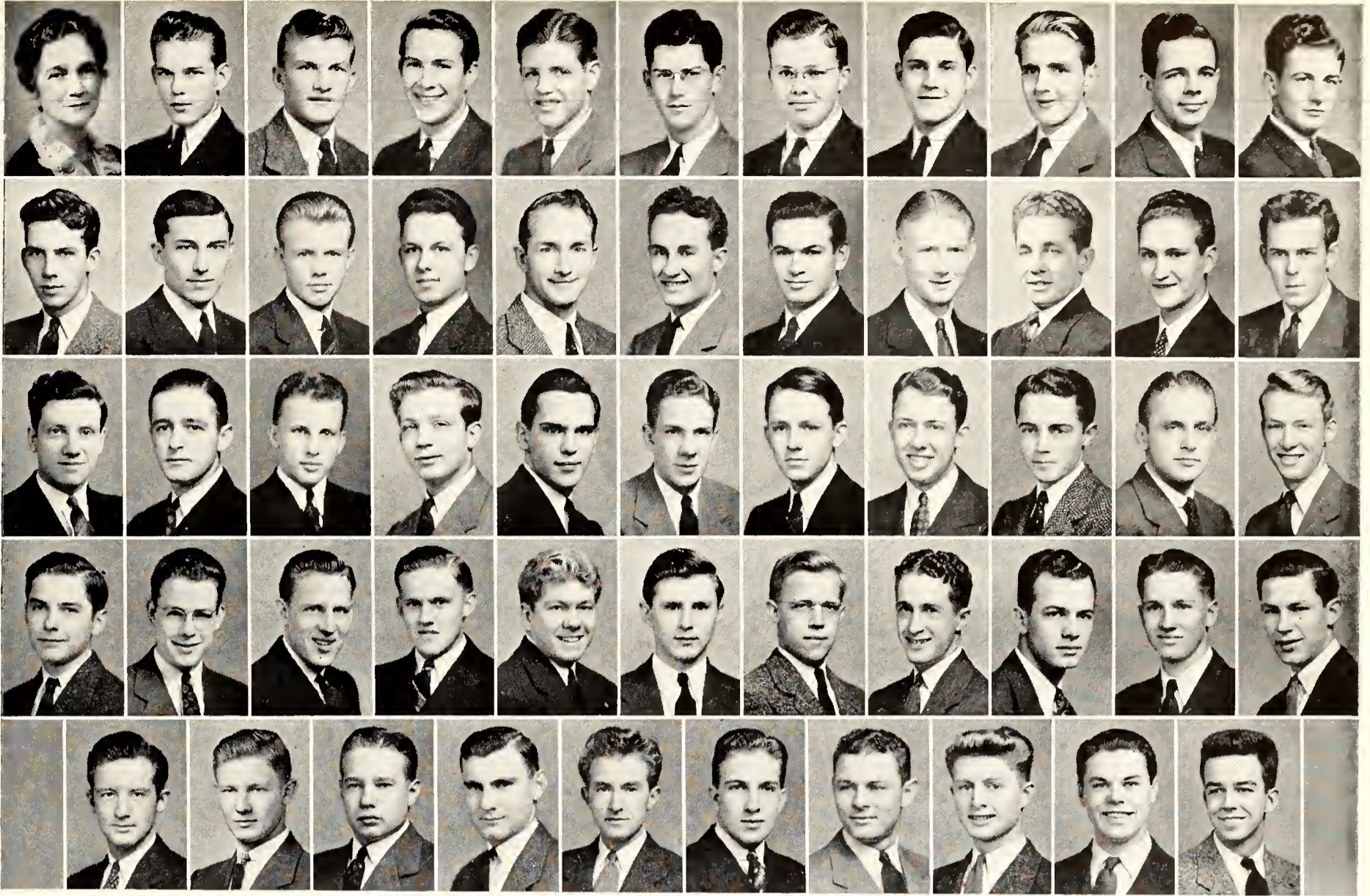

DELTA TAU DELTA—**Top row:** Mrs. Rachel Davis, Lawrence Alden, Bob Barofsky, Denzil Bergman, Paul Buser, Ray Carr, Embert Coles, Ronald Conrad, Eugene Copeland, Bob Dahlin, Don Davis. **Fourth row:** Jim Green, Bob Hentzler, Leonard Haaver, Dan Hanza, Jack Haracek, Warren Harnsby, Barney Limes, Val Lumb, Harold Kalausek, Francis Kaspar, Dan Kastner. **Third row:** John Koger, Art Meeks, Harry Merriman, Roy Miller, Jahn Newman, Russell Nixon, Dave Olson, George Olson, Joe O'Neal, Roy Oswald, Richard Parker. **Second row:** Jack Perkins, Bill Rector, Milton Robertson, Duane Sawhill, Ridge Scott, Charles Seiler, Bob Smith, Gene Stearns, Jahn St. Jahn, Bill Streeter, Sam Strong. **Bottom row:** Olin Tippet, Terrence Turner, James Weary, Wayne Wittenberger, Dan Dickerson, Kenneth Palmer, Lyle Carmony, Pat Heleker, Jack Roberts, Ed McDowell.

Don Kastner	Manhattan
John Koger	Cheney
Barney Limes	La Harpe
Val Lumb	Manhattan
Jim Mack	Kansas City
Ed McDowell	Paola
Arthur Meeks	Kansas City
Harry Merriman	Salina
Roy Miller	Kansas City
John Newman	Manhattan
Russell Nixon	Manhattan
George Olson	Wichita
Joe O'Neal	Colby
Roy Oswald	Iola
Kenneth Palmer	Cheney
Dick Parker	Leavenworth
Phil Parsons	Hugoton
Jack Perkins	Kansas City
Bill Rector	Leavenworth
Jack Roberts	Parsons
Milton Robertson	Fort Bragg, N. C.
Duane Sawhill	Glasco
Ridge Scott	Kansas City
Charles Seiler	Topeka
Bob Smith	Manhattan
Darrell Smith	Hugoton
Eugene Stearns	Kingman

John St. John	Wichita
Bill Streeter	Kansas City
Sam Strong	Kansas City
Olin Tippet	Kansas City
Terrence Turner	Colby
James Weary	Junction City
Wayne Wittenberger	Marystville

THE CHAPTER HOUSE is located at 1224 Fremont.



FARM HOUSE WINS HONORS

Fraternity Tops All Others In Scholastic Achievements

SEPTEMBER 5.—Farm House fraternity yesterday again topped all other social fraternities to take first place in scholarship for 1940-41. Farm House has placed first in its group in scholarship in 19 of the last 20 semesters.

Helping to uphold the scholastic tradition are the many Farm House members in honorary organizations. Members of Alpha Zeta, honorary agricultural society, are Conrad Jackson, Joe Jagger, Donald Wood, Edward Reed, Roger Murphy, Leonard Deets, Leigh Hines, Robert Wagner, Howard Carnahan, Robert Randle and Edward Buss.

Two in First Drama

Joe Jagger and Keith Thompson shared reviewers' praise for their performances in the two leading

"WELL, FELLAS, IT'S this way," one lounging Farm House member (top) tells another, as Bob Wagner (bottom) gets some help in an evening tussle.

male roles in "The Male Animal," first Manhattan Theatre production of the year.

Robert Wagner, Farm House president and editor of the Agricultural Student, was chosen for Who's Who Among Students in American Universities and Colleges for 1941-42.

Farm House fraternity had its beginnings at Missouri University in 1905. Since that time eight active chapters have been established, the Kansas State chapter having its founding in 1921.

Fraternity officers were Robert Wagner, president; Glenn Shriver, vice-president; Conrad Jackson, secretary; Roger Murphy, treasurer; Keith Thompson, Interfraternity council representative. Mrs. E. L. Taylor is housemother, and Prof. C. D. Davis is chapter adviser.

Faculty members on the alumni rolls of Farm House are Floyd W. Bell, Ballard Bennett, L. L. Compton, George A. Dean, S. W. Decker, Clarence Gish, Earl Hansing, L. L. Longsdorf, James W. Linn, James W. Mather, E. C. Miller, John O. Miller, J. J. Moxley, Wilfred Pine, Louis P. Reitz, Roger Regnier, J. W. Cheel, H. Umberger, Arthur D. Weber.

KANSAS CHAPTER

Roman Abt	<i>Medicine Lodge</i>
John Aiken	<i>Moran</i>
Robert Arbuthnot	<i>Morrowville</i>
Max Benne	<i>Morrowville</i>
Gus Bicker	<i>Dunlap</i>
Edward Buss	<i>Holton</i>
Howard Carnahan	<i>Parsons</i>
James Cavanaugh	<i>Dodge City</i>
Raymond Clark	<i>Iola</i>
Leon Cox	<i>Anthony</i>



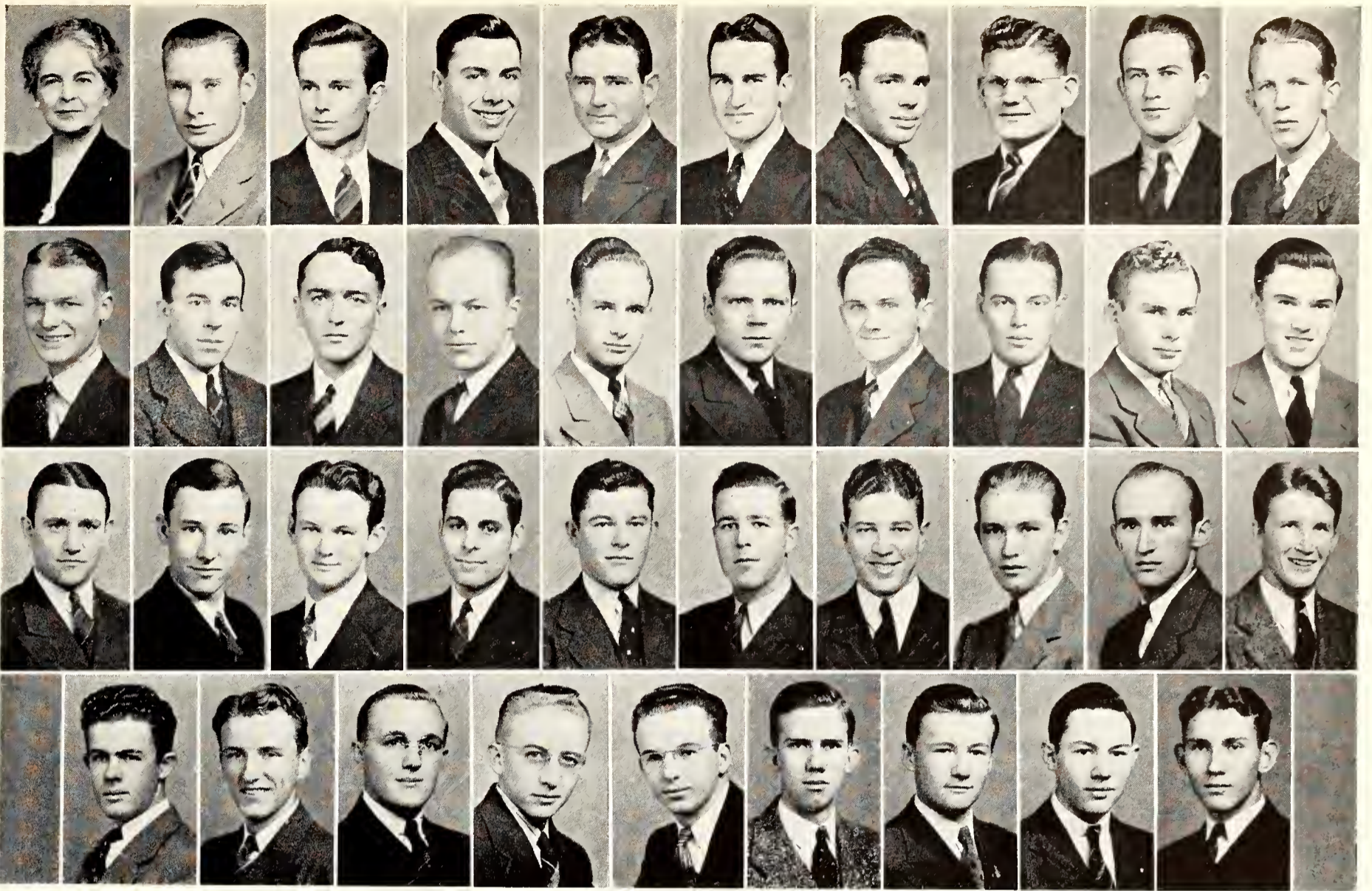

FARM HOUSE—Top row: Mrs. E. L. Taylor, Raman Abt, Robert Arbuthnot, Howard Carnahan, James Cavanaugh, Leonard Deets, George Fritz, Robert Gilchrist, Leigh Hines, Gordon Haath. Third row: Conrad Jackson, Joe Jagger, Kenneth Kirkpatrick, Roger Murphy, Carl Overley, Clair Parcel, William Parmely, Roger Phillips, Robert Randle, Edward Reed. Second row: Glenn Shriver, Glenn Thomas, Keith Thompson, Robert Wagner, Glenn Weir, Norman Whitehair, Chase Wilson, Donald Wood, Lean Cox, John Aiken. Bottom row: Carl Gray, Max Benne, Edward Buss, Phil Nicholas, Clarence Zarnowski, Gus Bicker, Dan Riffel, Harold Riley, Ray Clark.

Leonard Deets *South Haven*
 George Fritz *Lake City*
 Robert Gilchrist *Coldwater*
 Carl Gray *Neodesha*
 Leigh Hines *Kanorado*
 Gordon Haath *Anthony*
 Conrad Jackson *Elsmore*
 Joe Jagger *Minneapolis*
 Keith Jones *Penalosa*
 Kenneth Kirkpatrick *Bucklin*
 John Massey *Sun City*
 Carol Montgomery *Sabetha*
 Roger Murphy *Norton*
 Philip Nicholas *La Harpe*
 Carl Overley *Belle Plaine*
 Clair Parcel *Coldwater*
 William Parmely *LeRoy*
 William Phillips *Walton*
 Roger Phillips *Manhattan*
 Robert Randle *Riley*
 Edward Reed *Lyons*
 Donald Riffel *Stockton*
 Harold Riley *Holton*
 Glenn Shriver *Lake City*

Glenn Thomas *Medicine Lodge*
 Keith Thompson *Wichita*
 Robert Wagner *Garden City*
 Glenn Weir *Hazelton*
 Norman Whitehair *Abilene*
 Chase Wilson *Mulvane*
 Donald Wood *Trousdale*
 Clarence Zarnowski *Newton*

THE CHAPTER HOUSE is located at 1409 Fairchild.



KAPPA SIGS WIN AGAIN

Defeat Teams to Capture Intramural Basketball Title

JANUARY 12. — For the second straight year Kappa Sigs tonight won the intramural basketball championship, defeating the Alpha Kappa Lambda team 36-20.

Pride and joy of Kappa Sigma in the athletic world is John Hancock, outstanding varsity football center. Hancock and Kappa Sig Prexy Pierce Wheatley were chosen for listing in "Who's Who Among Students in American Universities and Colleges." Wheatley is a member of Blue Key and was first semester president of Interfraternity council.

KAPPA SIGS AND guests mug in grand style at the "Red Dog Inn," while (bottom) Pierce Wheatley lets the brothers in on a new basketball play to help them win the intramural championship.



"Black and White" Is Traditional

Outstanding social event of the Kappa Sig year is the traditional black and white party, featuring black and white decorations, and to which guests come dressed in black or white. Also traditional with Kansas State Kappa Sigs is the annual "Red Dog Inn," a costume party held at the chapter house. The event was altered somewhat this year from its usual cowboy theme, and admitted only "Li'l Abners" and "Daisy Maes." The annual "pig" dinner for alumni is another high spot of the Kappa Sig year.

Kappa Sigma was founded in 1869 at the University of Virginia, and now lists 109 active chapters on its rolls. The local chapter received its charter in 1919.

Chapter officers were Pierce Wheatley, president; Merrill Dunn, vice-president; Roger Coffman, treasurer; Raymond Mussatto, secretary, and Hall Milliard, Interfraternity council representative. C. W. Penley is chapter advisor, and Mrs. Verne W. Sibley is housemother.

Kappa Sigma alumni on the Kansas State faculty are Jack Gardner, basketball coach, and Glen Long.

GAMMA CHI CHAPTER

Charles Abbey	Newton
Forrest Campbell	Concordia
Robert Campbell	Junction City
Roger Coffman	Overbrook
Gene Coulson	Wichita
Max Dawdy	Washington
Jack Dean	Harveyville
Merrill Dunn	Topeka
Walter Eddy	Onega
Don Grutzmacher	Onega
John Hancock	St. Francis
Harvey Hefner	Gove



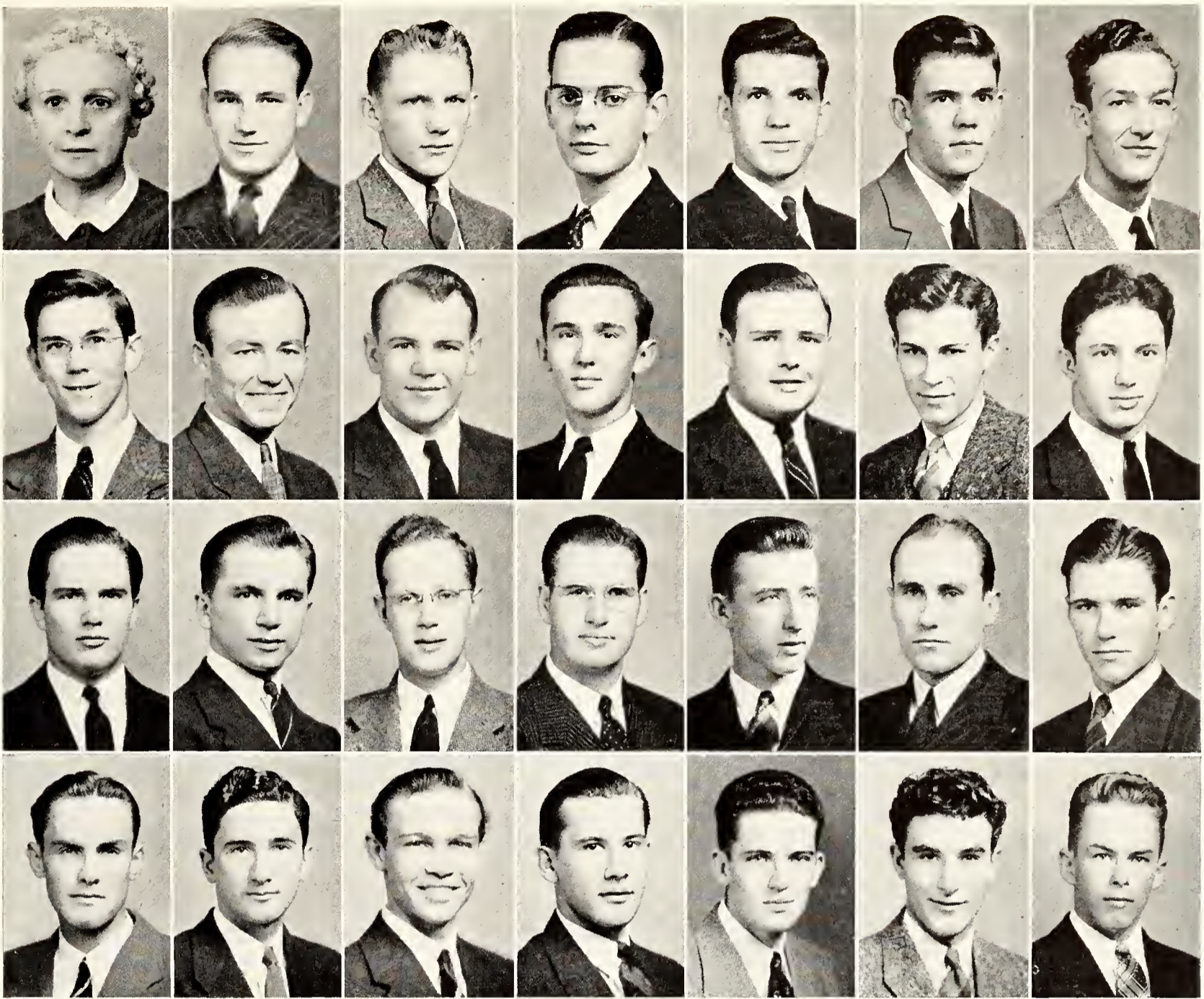

KAPPA SIGMA—Top row: Mrs. Verne Sibley, Raymond Mussotto, Bud Thompson, Dick Holmes, Merrill Rockhold, Francis White, Jock Moxwell. Third row: Bob Wood, Horvey Hefner, John Honcock, Colvin Strowig, Bob Compbell, Charles Abbey, Pierce Wheatley. Second row: Richard Hineman, Roger Coffman, Leonard Kirchner, Fred Jones, Holl Milliard, Mox Dowdy, Jock Mustard. Bottom row: Jock McNolly, Jock Deon, Gene Coulson, Don Toevs, Merrill Dunn, James Nebergall, Don Grutzmocher.

Dick Hineman	Dighton
Dick Holmes	Wichita
Calvin Hutchins	Scott City
Fred Jones	Wichita
Leonard Kirchner	Marion
Jack McNally	Iola
Jack Maxwell	Macksville
Hall Milliard	Manhattan
Raymond Mussatto	Burlingame
Jack Mustard	Abilene
Jim Nebergall	Newton
Merrill Rockhold	Herington
Charles Saterlee	Junction City
Calvin Strowig	Abilene
Bud Thompson	Westphalia
Don Toevs	Newton
Harry Tyrrell	Columbus
Pierce Wheatley	Gypsum
Francis White	Emporia
Robert Wood	Kansas City

THE CHAPTER HOUSE is located at 1221 Thurston.



PHI DELTS ENTERTAIN

Fraternity Boasts a Variety Of Monthly Social Functions

OCTOBER 10.—The tang of autumn brought Phi Delta Theta fraternity members and their dates out in the open on hayracks today. The wearers of the sword and shield entertain often, giving two formal parties, and at least one house dance, picnic or buffet supper a month.

Outstanding Members

Prominent men in the group include Bill West, president, and manager of the 1942 Y-Orpheum and Don Phinney, president of the YMCA. Bob Stafford

BOB HANDEL STRUGGLES with Milo Johnson's tie (below) and dancers crowd the bandstand at the Phi Delt-Beta Biald (bottom).



has an unbeatable record of a performance in every Manhattan Theater production since he started school. Phi Delts have their share of athletes and proved it by taking second place in the intramural football contest this fall.

Fraternity Officers

Officers beside president Bill West were John Hudelson, reporter; Thomas Hutchison, secretary; William Ross, treasurer, Newton Fehr, Interfraternity council representative. Mrs. E. C. Brownson is Phi Delt housemother.

Kansas Gamma, one of 105 chapters of Phi Delta Theta, became active on Kansas State campus December 24, 1920, 72 years after the national founding of the fraternity at Miami university, Oxford, Ohio.

GAMMA CHAPTER

Charles Bacon	Hutchinson
James Baker	El Dorado
Jack Bates	Independence
Larry Beaumont	El Dorado
Preston Brecheisen	Garden City
Cedric Carter	Garden City
Glen Cline	Fredonia
James Clinger	Augusta
Tieman Crow	Independence
Joe Drgastin	Kansas City
Newton Fehr	Kansas City, Mo.
Francis Henry Gould	Dodge City
Jack Griffin	Basehor
Clayton Griffiths	Santa Barbara, Calif.
William Guy	Liberty
Donald Halliday	Topeka
Robert Handel	Napa, Calif.
Hal Hogue	Hutchinson
John Hoins	Leavenworth
William Howe	St. Louis, Mo.
John Hudelson	Pamona
Thomas Hutchison	Burlingame
Milo Johnson	Topeka
Keck Kimbell	Lyons
Jack Landreth	Wellington
John Leach	Arkansas City
Don Lunt	Yankee Hill, Calif.
Robert McClean	Kansas City, Mo.
John McClure	Eureka
Norris McGaw	Topeka





PHI DELTA THETA—**Top row:** Mrs. Inez Brownson, Floyd Stryker, Willard Monohan, Tiemon Crow, James Boker, Keck Kimbell, William West, Donald Phinney, William Rass, Wayne Starr. **Fourth row:** William Guy, John Hudelson, Newton Fehr, Edsel Miller, Milo Jahnsen, Robert Handel, Thomas Hutchison, Hol Hogue, Kemble Sitterley, Don Mourin. **Third row:** Joe Drgostin, Robert Weible, John Hoins, Glen Cline, Robert Stafford, Bob McCleon, Walt McKeen, Rodney Newman, J. H. Perreten, Jock Quinly. **Second row:** John Rising, Jock Solyer, Bob Schindling, Dick Swartzel, Glenn Weatherby, William Young, Bill McClure, Preston Brecheisen, Charles Bocon, William Howe. **Bottom row:** Don Holliday, Wilbur Meeker, Wendell Williams, Goylord Reogor, Jim Clinger, Dove Rosure, Russell Townsley, Norris McGow, Don Lunt, Cloyton Griffiths.

Walt McKeen	Manhattan
Dan Maurin	Kansas City
Wilbur Meeker	Garden City
Edsel Miller	Manhattan
Willard Monahan	Topeka
Rodney Newman	Arkansas City
Kenneth Oberg	Manhattan
George Padgett	Greenleaf
Jay H. Perreten	Kansas City
Donald Phinney	Russell
Jack Quinly	Kansas City
David Rasure	Topeka
Gaylord Reagor	Reno, Nev.
John Rising	Westfield, N. J.
William Ross	Coffeyville
Jack Salyer	Dodge City
Richard Schindling	Leavenworth
Robert Schindling	Leavenworth
Kemble Sitterley	Kansas City
Robert Stafford	El Dorado
Wayne Starr	Hiawatha
Floyd Stryker	Blue Rapids
Richard Swartzel	Kansas City, Mo.
Russell Townsley	Great Bend

Glenn Weatherby, Jr.	Neodesha
Robert Weible	Coffeyville
William West	Hiawatha
Wendell Williams	Fredonia
William Young	Kansas City

THE CHAPTER HOUSE is located at 508 Sunset.



PHI KAPPAS ARE HONORED

Local Chapter Receives Plaque For High Scholastic Standing

FEBRUARY 15.—Recognized last year by the national office as the chapter showing the greatest improvement, Iota chapter of Phi Kappa today was again honored by being awarded the fraternity's scholarship plaque for having the highest scholastic standing of its 26 chapters. Phi Kappa ranked fourth in scholarship among fraternities on the campus.

Phi Kaps Are Active

Taking an active part in organizations on the campus this year were many Phi Kappa members. George Inskeep was president of the Block and

PLEDGES GEORGE BUSER and Narmon Armogost clean the hearthstone of the Phi Koppo house. Members join in a before-dinner song session (bottom).



Bridle club and played a prominent part in directing many of the activities of the Agriculture division. Among other organizations on the Kansas State campus in which Phi Kappa members are active are Alpha Zeta, Scabbard and Blade, Newman club and Collegian and Royal Purple staffs.

Traditional social events of the Phi Kappas is the annual "fish party," held late in the spring. House dances, picnics and stag dinners were given frequently.

Twenty-six chapters of Phi Kappa, national fraternity for Catholic students, have been established since its founding in 1889 at Providence, R. I. Iota chapter was organized here in 1921. Among nationally known members of the fraternity is Alfred E. Smith.

Eagan Is President

Chapter officers this year were Jim Eagan, president; Charles Wempe, vice-president; Leo Wendling, secretary; Robert Lorson, treasurer, and Donald Richards, Interfraternity council representative. Prof. J. P. Callahan is chapter advisor and Mrs. O. H. Halstead is house-mother.

Members in the faculty include Dr. Harold Howe, J. P. Callahan, John McCoy, Raymond Doll and Dr. L. B. Faith.

IOTA CHAPTER

- | | |
|-----------------------------|------------------|
| Lawrence Armagost | Kansas City |
| Archie Armstrong | Seneca |
| Joseph Bettinger | Rochester, N. Y. |
| Eugene Brosseau | Junction City |
| George Buser | Seneca |
| Emanuel Doll | Ellinwood |
| James Eagan | Axtell |
| Louis Ferro | Kansas City |
| John Healey | Junction City |



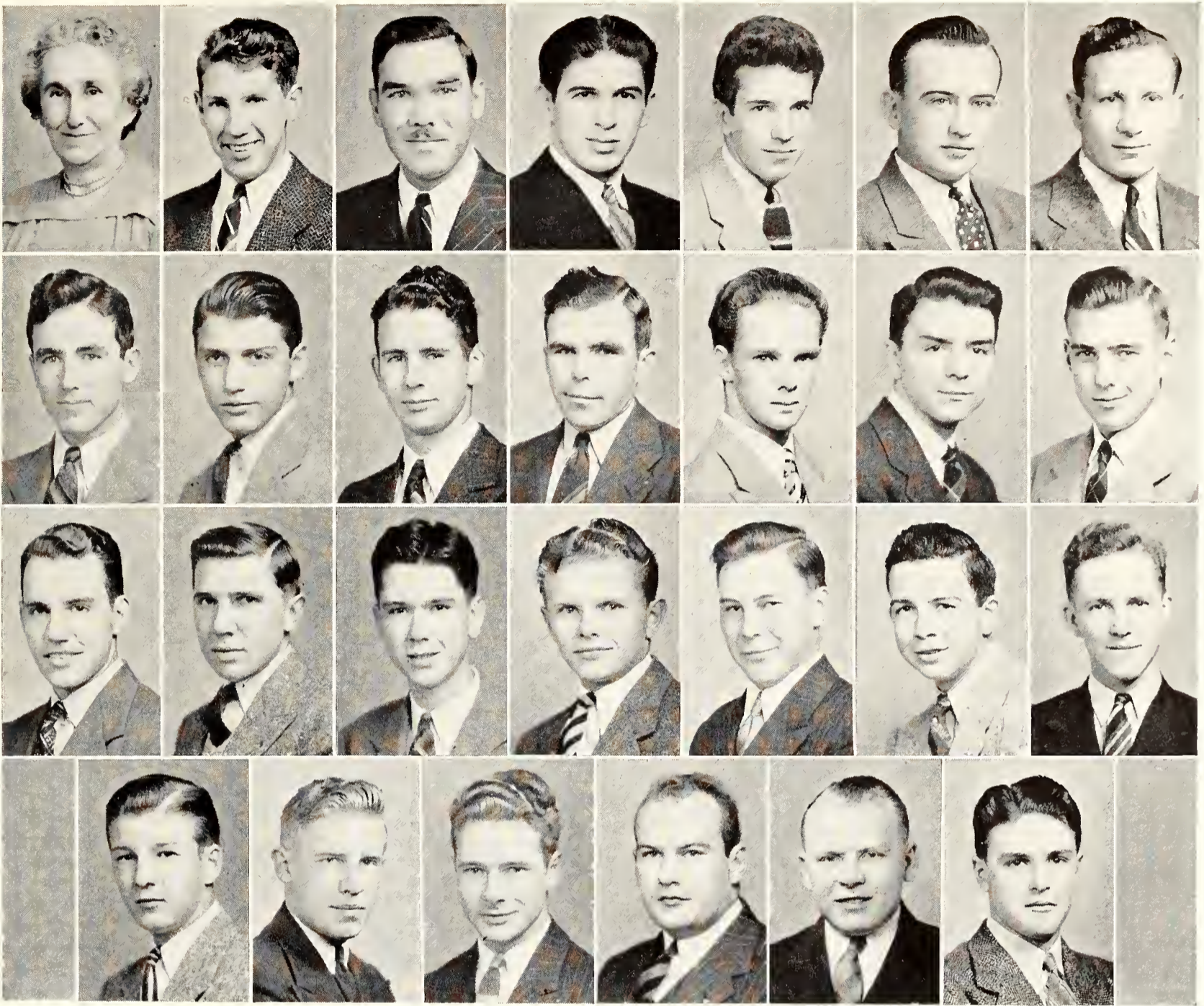

PHI KAPPA—Top row: Mrs. O. H. Holstead, Lawrence Armogost, Archie Armstrong, Joseph Bettinger, Eugene Brosseau, George Buser, Emonuel Doll. **Third row:** James Egon, Louis Ferro, John Heoly, George Inskeep, Edward Jacoby, Laurence Jilko, Warren Kerbs. **Second row:** Richard Kloss, Lawrence Liebl, Robert Lorson, Joseph Luckeroth, William Pfrehm, Donald Richards, Bernard Rottinghaus. **Bottom row:** Alexander Silody, Morris Von Daele, Charles Wempe, Carl Voelker, Alex Molnor, Leo Wendling

- | | |
|-------------------------------|-------------------|
| George Inskeep | Manhattan |
| Edward Jacoby | Rochester, N. Y. |
| Laurence Jilka | Salina |
| Paul Kelly | Solomon |
| Warren Kerbs | Clafin |
| John Kirch | Larned |
| Richard Kloss | Mount Olive, Ill. |
| Lawrence Liebl | Clafin |
| Robert Lorson | Chapman |
| Joseph Luckeroth | Seneca |
| Alex Molnar | Manhattan |
| Lawrence Noller | Topeka |
| William Pfrehm | Moline |
| Donald Richards | Manhattan |
| Bernard Rottinghaus | Corning |
| Al Silady | Kansas City |
| Morris Van Daele | Olathe |
| Carl Voelker | Manhattan |
| Charles Wempe | Seneca |

Leo Wendling Halstead

THE CHAPTER HOUSE is located at 1909 Anderson.



PI K.A.'S GIVE DIXIE BALL

"Waterfront Dive" Party Also Featured on Social Calendar

MARCH 13.—Living up to their fraternity's beginning "down in old Virginy" members of Pi Kappa Alpha fraternity tonight staged their annual "Dixie ball." Decorations were in garnet and gold, the fraternity colors, with lighted shield and diamond hanging against a garnet background behind the bandstand.

Other major social event of the Pi K A's this year was the "Waterfront Dive" party, at which rooms of the chapter house were appropriately deco-

rated as a barroom, gambling den and dance hall. Sunday night buffet suppers and dances were also regular events at the Pi K A house.

Outstanding freshman among Pi K A members was Gregg Chappell, vice-president of the freshman class.

Founded in Virginia in 1868, Pi Kappa Alpha has now established 79 chapters. The Kansas State chapter was chartered in 1913.

Chapter officers were Charles Anderson, president; Robert Stewart, vice-president and Interfraternity council representative; Robert Read, secretary, and Robert Christmann, treasurer. Mrs. Robert F. Murphy is the fraternity housemother, and Merton Otto is chapter advisor.

CIDER TOASTS ARE drunk by Pi K A's and their dates at the "Waterfront Dive" party . . . (Bottom) Pi K A's and their housemother catch up on their reading before the last coll to dinner.



ALPHA OMEGA CHAPTER

John Adams	<i>Atchison</i>
Charles Anderson	<i>Emporia</i>
H. D. Campbell	<i>Beverly</i>
Gregg Chappell	<i>Denver, Colo.</i>
Robert Christmann	<i>Kirkwood, Mo.</i>
Eugene Fullen	<i>Salina</i>
Karl Funk	<i>Abilene</i>
Eugene Harrod	<i>Leavenworth</i>
Roy Harvey	<i>Junction City</i>
Fred Huey	<i>Louisville</i>
Arthur McFadden	<i>Mullinville</i>
Herbert Martin	<i>Altamont</i>
Sanford Moats	<i>Mission</i>



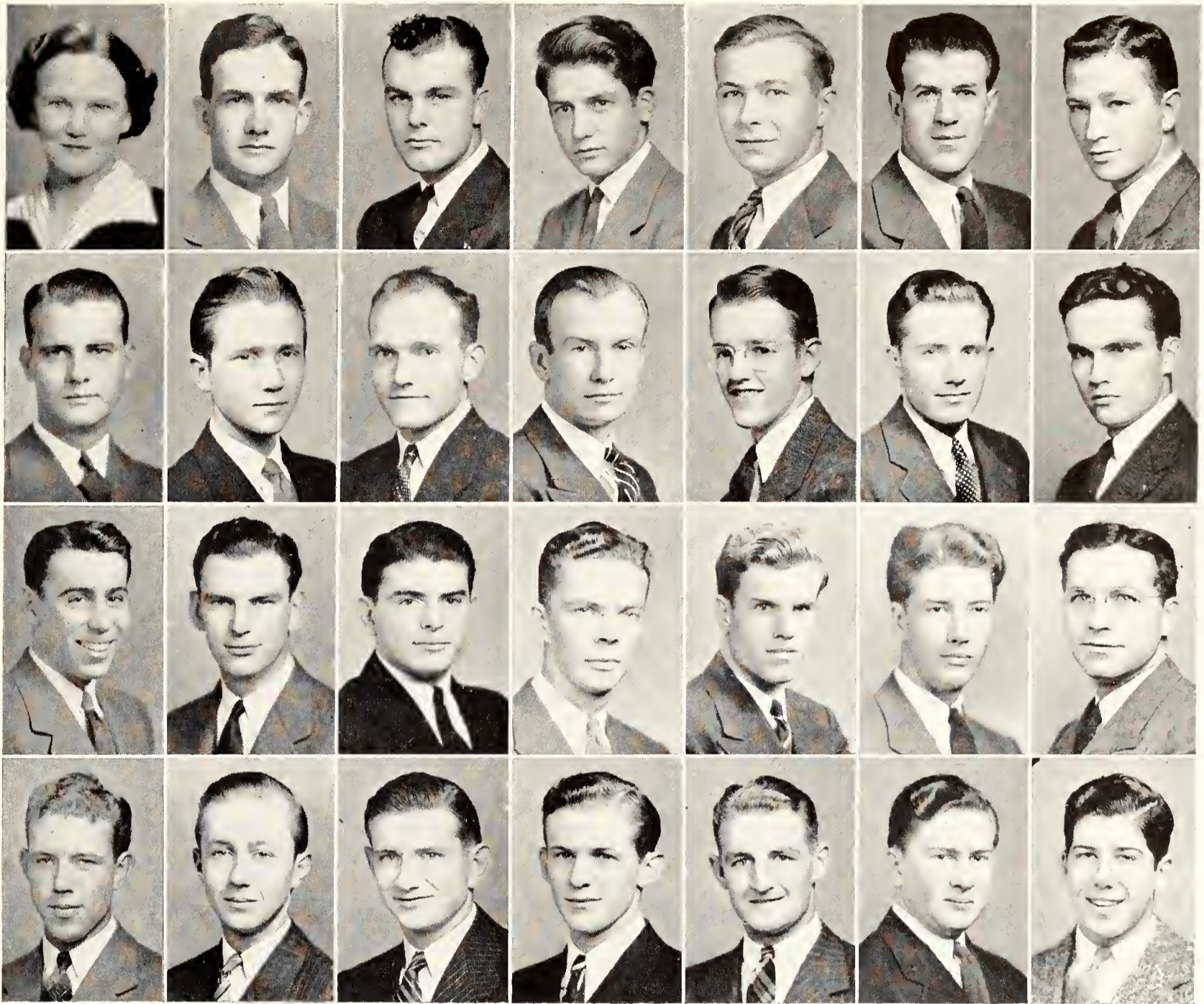

PI KAPPA ALPHA—**Top row:** Mrs. Robert F. Murphy, John Adams, Charles Anderson, Gregg Chappell, Robert Christmann, Ray Harvey, Herbert Martin. **Third row:** Arthur McFadden, Sanford Maats, Edward Otto, Jack Ransom, Harrison Ravenscraft, Kenneth Rice, Robert Read. **Second row:** Addison Skaggs, Robert Snyder, Richard Steele, Robert Stewart, Robert Trotter, Robert Tucker, John Williams, Fred Huey. **Bottom row:** Earl Perkins, Eugene Harrad, H. D. Campbell, Don Stiers, Karl Funk, Gene Fullen, John Shupe.

Edward Otto	Parsons
Eugene Patterson	Ford
Earl Perkins	Belleville
Jack Ransom	Homewood
Harrison Ravenscraft	Liberal
Robert Read	Parsons
Kenneth Rice	Greensburg
John Shupe	Ford
Addison Skaggs	Leavenworth
Robert Snyder	Junction City
Robert Stewart	Wellington
Don Stiers	Alma
Robert Trotter	Topeka
Robert Tucker	Liberal
John Williams	Pawnee Rock

THE CHAPTER HOUSE is located at 331 N. Seventeenth.



S. A. E. 'S TAKE AGGIE POP

Members Don Russian Costumes To Win Trophy in Stunt Night

NOVEMBER 22.—Soviets of Sigma Alpha Epsilon tonight won the 28th annual Aggie Pop trophy with their stunt, "Caucasian Holiday." Colorful Russian costumes and music combined to make the Sig Alph performance a real bell-ringer.

Costumes were also the thing for the Sig Alph Bowery party in the fall. Old-fashioned barroom murals decorated the fraternity house for this annual high spot of the social year. The fraternity's traditional Belle ball was held in December, large gold bells being given as favors.

Sig Alphas Are Versatile

Capable SAE Tom Martin edited the 1941-42 Engineer Magazine. Upholding the honor of the

fraternity in the athletic world were football men Charles Kier, Lawrence Duncan and Kent Duwe. Keith Wallingford was chosen the outstanding scholar in the Division of General Science.

Sigma Alpha Epsilon had its founding in Tuscaloosa, Ala., in 1856, and was introduced on the K-State campus in 1913. National chapters now number 114.

Fraternity officers this year were Bob Anderson, president; Reed Sparks, vice-president; Darcy Doryland, secretary; Tom Martin, treasurer, and Herb Vanderlip, Interfraternity council representative. Mrs. Margaret Shannon is the Sig Alph house-mother, and Prof. R. I. Thackrey acts as chapter advisor. Hobbs Adams and William Schutte are faculty alumni.

HERB VANDERLIP SERVES as bartender at the Bowery party (below), while other guests act oh so tough.



KANSAS BETA CHAPTER

Bob Anderson	Salina
Earl Chappell	Wichita
Ted Dalziel	San Mateo, Calif.
Bob Davis	Liberal
Dave Donaldson	Fort Riley
Darcy Doryland	Manhattan
Richard Doryland	Manhattan
Lawrence Duncan	Lucas
Robert Dunlap	Liberal
Delmont Durham	Kansas City, Mo.
Kent Duwe	Lucas
Harold Elmer	Manhattan
Jim Glenn	Amorillo, Tex.
Kenneth Hewson	Larned
Alfred Huttig	Kansas City, Mo.
Bruce Johnson	Liberal
Jack Johnston	Topeka
Don Keith	Manhattan
Richard Keith	Manhattan
Charles Kier	Mankato
Tom Lanman	Larned
Harold Leckron	Abilene





SIGMA ALPHA EPSILON—Top row: Mrs. Margaret Shannon, Bob Anderson, Earl Chappell, Bob Davis, Dave Donaldson, Ted Dalziel, Lawrence Duncan, Robert Dunlop, Delmont Durham, Kent Duwe. Fourth row: Jim Glenn, Alfred Huttig, Kenneth Hewson, Bruce Jahnsen, Jack Jahnston, Thomas Lanmon, Harold Leckran, Roderick MacRae, Thomas Martin, Eugene Mills. Third row: James Osburn, Bill Otten, Bill Packer, Wayne Patterson, Ted Richardson, Jack Rickenbacker, Nick Robson, Clarence Schulze, Reed Sparks, Jack Spratt. Second row: Alan Spalding, Lee Stratton, Everett Stephenson, Ernest Swanson, Donald Taylor, Gene Walters, Larry Woods, Robert Nobours, Keith Wallingford, Dan Keith. Bottom row: Richard Keith, Herbert Vanderlip, L. K. Patterson, John T. Pierce, Darcy Darylnd, Narman Sundgren, Harald Elmer, Paul Spring, Richard Darylnd.

Roderick MacRae	Evanston, Ill.
Thomas Martin	Topeka
Gene Mills	Wichita
Robert Nabours	Manhattan
Jim Osburn	Wichita
Bill Otten	Wichita
Bill Packer	Manhattan
L. K. Patterson	Fort Bliss, Tex.
Wayne Patterson	Junction City
John T. Pierce	Fort Riley
Ted Richardson	Creston, Calif.
Jack Rickenbacker	Turlock, Calif.
Nick Robson	Salina
C. W. Schulze	Blue Springs, Mo.
Allin Spalding	Wichita
Reed Sparks	Wichita
Jack Spratt	Wichita
Paul Spring	Sabetha
Everett Stephenson	Wichita
Lee Stratton	Topeka
Norman Sundgren	Falun
Ernest Swanson	Kansas City, Mo.
Don Taylor	Kinsley

Herbert Vanderlip	Manhattan
Keith Wallingford	Manhattan
Gene Waters	Kinsley
Larry Woods	Kansas City, Mo.

THE CHAPTER HOUSE is located at 1856 College Heights.



SIGMA NU'S GIVE DINNER

White Rose Party Is Climax Of Fraternity's Social Year

JANUARY 17.—White roses in staggering quantities were seen tonight at the annual Sigma Nu White Rose dinner-dance. Decorations centered around the traditional white rose theme.

A Valentine paddle party, a "hi-rickety" party in March, and a faculty tea in November kept Sigma Nu's on their toes socially throughout the school year.

Sigma Nu fraternity was founded at Virginia Military institute in 1869. The Kansas State chapter, one of 97, was established in 1913.

In keeping with its background of military tradition, the Kansas State chapter has three members in West Point, one in Annapolis, eight in the army

and navy air corps, and numerous reserve officers in the armed forces.

Fraternity vice-president Frank Barnhart won approval from athletic officials as well as from feminine fans to win Big Six football honors. Members of the varsity swimming squad were Sigma Nu's Wayne MacKirdy and Peter Ruckman.

Ranking high scholastically were engineers and Sigma Tau members Melvin Johnson, Page Wagner and Charles Beardmore.

Chapter officers were Albert Coates, president; Frank Barnhart, vice-president; Kendall MacKirdy, secretary; Page Wagner, treasurer, and Don Kortman, Interfraternity council representative. Dr. H. H. Haymaker is chapter advisor, and Mrs. Elizabeth Sheetz is housemother.

C. E. Aubel, A. P. Davidson, H. H. Haymaker and Warren Keller are faculty members who wear the five-armed star of Sigma Nu.

A GIANT REPLICA of the white star of Sigma Nu shines down on dancers at the White Rose formal . . . (Below) Kenneth Muirhead and Al Coates listen to a new Glenn Miller number.



BETA KAPPA CHAPTER

William Adams	Manhattan
Frank Barnhart	Fort Riley
Charles Beardmore	Concordia
Wayne Bland	Fort Scott
Leonard Brown	Sharon Springs
Rex Burden	Chase
Donald Clarkson	Kansas City, Mo.
Albert Coates	Kansas City
Samuel Cole	Fort Scott
David Crews	Manhattan
Phil Erickson	Overland Park
Winn Farmer	Kansas City, Mo.
Galen Frantz	Rocky Ford, Colo.
Floyd Garrelts	McPherson
James Gerlach	Manhattan
Donald Hastings	Jetmore



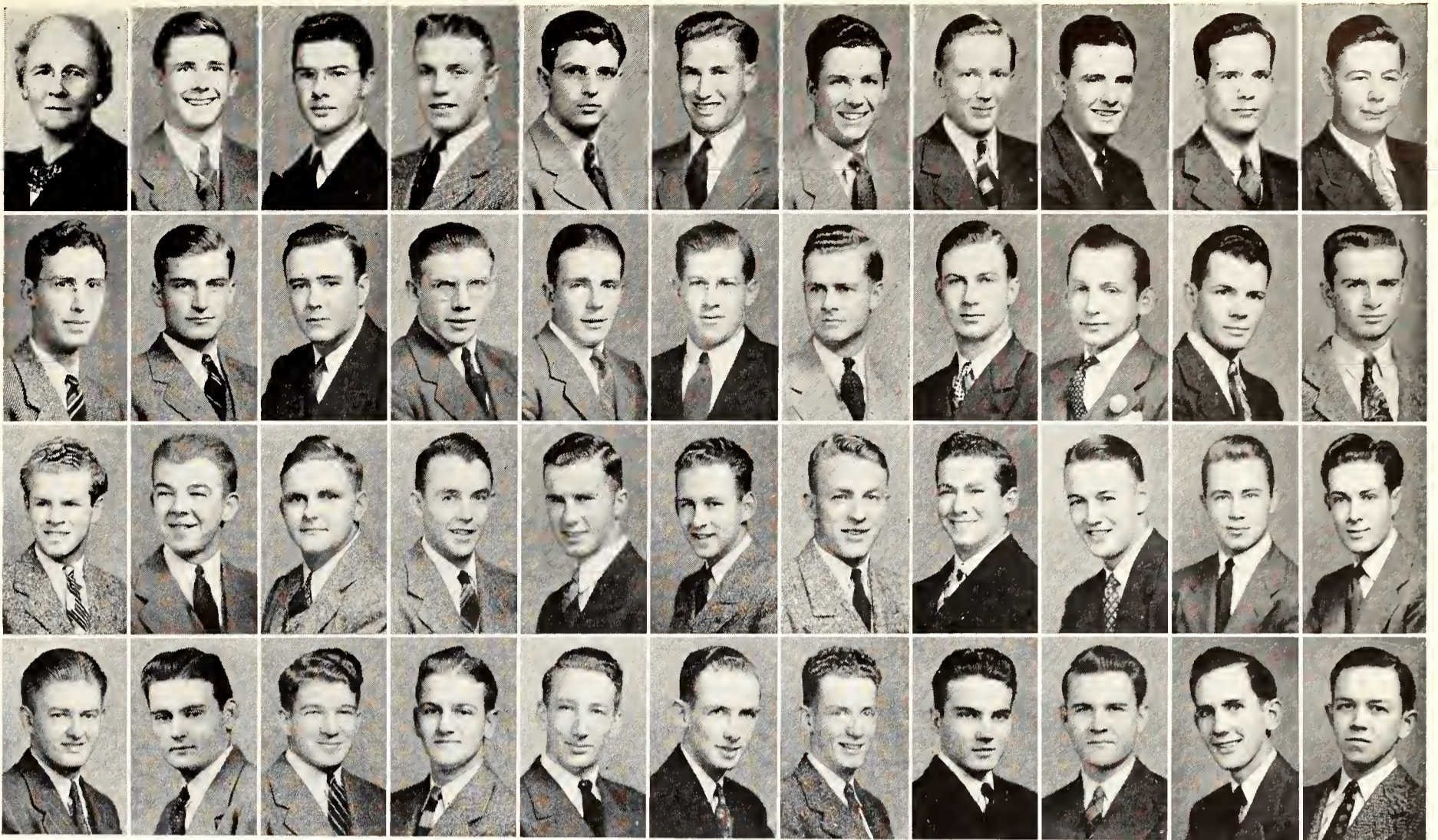

SIGMA NU—Top row: Mrs. Sheetz, William Adams, Charles Beardmore, Wayne Bland, Leonard Brown, Rex Burden, Don Clarkson, Albert Coates, Samuel Cole, David Crews, Phil Erickson. Third row: Floyd Gorrelts, Jim Gerloch, Don Hostings, Charles Houghton, Howard Ihloff, Leonard Johnson, Melvin Johnson, Lindy Jones, Don Kortman, Burt MacKirdy, Kendall MacKirdy. Second row: Wayne MacKirdy, Robert Miller, Clyde Moles, Kenneth Muirhead, Jock Muse, Edwin Parks, Rodney Partch, Peter Ruckman, Charles Shumaker, Jock Smith, Neil Smull. Bottom row: Jeral Stewart, James Stone, Virgil Teeter, Frank Tomlins, Page Wagner, Robert Wilson, Joe Zollinger, John McFall, James McRoberts, Robert Show, Henry Miller.

Charles Houghton *Fort Leavenworth*
 Howard Ihloff *Jetmore*
 Leonard Johnson *Norton*
 Melvin Johnson *Quinter*
 Lindy Jones *Jetmore*
 Donald Kortman *Manhattan*
 James McDonald *Topeka*
 Jack McFall *Wichita*
 John McRae *Manhattan*
 James McRoberts *Dallas, Texas*
 Burt MacKirdy *Manhattan*
 Kendall MacKirdy *Manhattan*
 Wayne MacKirdy *Manhattan*
 Henry Miller *Merriam*
 Robert Miller *Manhattan*
 Clyde Moles *Merriam*
 Kenneth Muirhead *Jennings*
 Jack Muse *Manhattan*
 Leo Neal *Belleville*
 Walter Nelson *Concordia*
 Edwin Parks *Fort Scott*
 Rodney Partch *Bird City*
 Patrick Riney *Junction City*
 Peter Ruckman *Topeka*
 Robert Shaw *Wichita*
 Charles Shumaker *Wichita*

Jack Smith *Lyons*
 Neil Smull *Bird City*
 Jeral Stewart *Wellington*
 James Stone *Manhattan*
 Virgil Teeter *Hutchinson*
 Frank Tomlins *Wellington*
 Page Wagner *Webster Groves, Mo.*
 Robert Wilson *Wellington*
 Joe Zollinger *Junction City*

THE CHAPTER HOUSE is located at 513 Sunset.



PLEDGE CLASS IS LARGEST

Sig Eps Lead Fraternities After Successful Rush Week

SEPTEMBER 9.—Men's rush week closed today with Sigma Phi Epsilon leading the fraternities with 22 pledges.

Sig Eps also led the field in journalism, with member Ken Evans as second semester editor of the Collegian and Ken Hamlin as a Board of Publications member. Kansas Beta chapter won the Frayser memorial award for the best chapter publication with its "Hoop of Steel," edited by Ken Evans.

A barn dance, paddle party and annual "Golden Heart" ball along with numerous house dances and exchange dinners served to keep the Sigma Phi Epsilon social calendar filled.

Officers of the chapter this year were Kalo Hineman, president; Frank Seymour, vice-president; Ken-

neth Hamlin, secretary; Joe Kirkpatrick, treasurer, and Dick Wellman, Interfraternity council representative. C. O. Grandfield is chapter advisor, and Mrs. Esther Hammond is housemother.

The national fraternity was founded in 1901, the local chapter in 1918. There are now 68 active chapters. Eleven faculty members are Sig Ep alumni.

KANSAS BETA CHAPTER

Louis Ball	Kansas City, Mo.
Bob Brass	Wilmore
Charles Burson	Manhattan
Bill Busenbark	Manhattan
Charles Caler	Geneseo
Bob Carlson	Americus
Ed Darden	Manhattan
John Dart	Newton
Frank Dill	Sterling
Jack Dodge	Topeka
Vernon Domoney	Downs
Terry Dougherty	Manhattan
Charles Edgerton	Wichita
Ed Elling	Manhattan
Homer Elling	Manhattan
Tom Ellis	Topeka
Ken Evans	Berkeley, Calif.
John Fuller	Salina
Doug Gary	Larned
Max Grandfield	Manhattan
Bob Gray	Geneseo
Bill Guy	Kansas City
Howard Hamlin	Manhattan
Kenneth Hamlin	Manhattan
T. J. Heter	Sterling
Kalo Hineman	Dighton
Harold Hunt	Manhattan
Ralph Jones	Stafford
Hugh Kirkpatrick	Bogue
Joe Kirkpatrick	Bogue
Max Krey	Zenith
Ralph Krey	Zenith
Linton Lull	Smith Center
Johnny McCammon	Americus
Ed McConnell	Salina
Dale McCune	Stafford
Don McDonald	Ulysses
Phil McDonald	Ulysses
George Mendenhall	Belleville
Ralph Messer	Lawrence
Charles Miller	Marquette
Bob Muchow	Topeka
Jack Nash	Lakin
Maurice Nelson	Newton

SIG EP'S AND guests turn farmers for the night (below), while Elizabeth Fickle tips up a jug as Doug Gary mugs the camera (bottom).





SIGMA PHI EPSILON—Top row: Mrs. Esther Hammond, Dale McCune, Dan McDonald, Vernan Damoney, Ralph Krey, Edwin Darden, Charles Miller, Max Grandfield, Jae Kirkpatrick, Louis Ball, Jahn Dart. **Fifth row:** Maurice Nelson, Bob Gray, Ralph Janes, Ed Elling, Johnny McCammon, Dick Wellman, Marshall Reeve, Bill Guy, Harry Oswalt, Merle Stubbs, Jack Pitney. **Fourth row:** Frank Seymour, George Mendenhall, Raymond Stein, Kala Hineman, Daug Gary, Phil McDonald, Max Krey, Bill Werts, Howard Teagarden, Hamer Elling, Charles Bursan. **Third row:** Jim Smith, Lloyd Tarrant, Linton Lull, Louis Olson, Jahn Fuller, Ken Evans, Frank Dill, Tam Ellis, Hugh Kirkpatrick, Ralph Messer, Charles Caler. **Second row:** Bob Carlson, T. J. Heter, Charles Edgerton, Ed McCannell, Robert Muchow, Bill Busenbark, Bentley Randall, Harold Hunt, Howard Hamlin, Bob Brass, Ken Hamlin. **Bottom row:** Terry Daugherty, Dan Liebengood, Charles Parizo, Ted Reed, George Seymour, Hal Lund, Bert Daran, Jack Dodge, Jack Nash, Milton Kingsley, Bernard Williams.

Louis Olson	Marquette
Harry Oswalt	Garden City
Charles Parizo	Manhattan
Jack Pitney	Neodesha
Bentley Randall	Asbland
Ted Reed	Norton
Marshall Reeve	Garden City
John Riling	Lawrence
Bill Seymour	El Dorado
Frank Seymour	El Dorado
Jim Smith	Manhattan
Raymond Stein	Miltonvale
Merle Stubbs	Sterling
Lloyd Tarrant	Stafford
Howard Teagarden	Manhattan
Dick Wellman	Sterling
Bill Werts	Smith Center
Bernard Williams	Geneso
Bob Yapp	Manhattan

THE CHAPTER HOUSE is located at 221 N. Delaware.



T. K. E.'S GO HILL-BILLY

"Li'l Abners" and "Daisy Maes" Are Guests at Fraternity Party

OCTOBER 18. — "Li'l Abners" and "Daisy Maes" came out dressed for the Tau Kappa Epsilon hillbill party at the chapter house last night.

In true "Dogpatch" style, the TKE members added old guns, saddles and characteristic pictures in order to convey a rustic atmosphere for their costume party.

The TKE house was converted from gray to cream color this fall when all members cooperated in painting it.

TKE BROTHERS WIELD mean brushes as they paint the chapter house. (Bottom) Mrs. Jackson, two actives, and an alumnus try their hands at bridge.



Officers of Alpha Lambda chapter were Jack Fox, president; Ralph Bemis, vice-president; Glen Andrea, secretary; Glenn Schwab, treasurer.

The Tau Kappa Epsilon fraternity was founded in 1899 at Bloomington, Ill. Alpha Lambda chapter was installed on the Kansas State campus 32 years later on January 31, and is one of the 47 chapters of TKE.

Active on the football field this year were TKE members Max Timmons, Bill Quick, Oscar Erickson and Bill Cochran.

Outstanding members of the chapter are Bruce Watson, treasurer of A.V.M.A. and Oscar Erickson, Interfraternity council representative.

Mrs. Blanche Jackson is housemother, and Dr. Robert P. Wager is the fraternity's faculty advisor.

ALPHA LAMBDA CHAPTER

Glen Andrea	<i>Holyrood</i>
Charles Beard	<i>Neodesha</i>
Ralph Bemis	<i>Hays</i>
Julius Binder	<i>Hays</i>
George Bradbury	<i>Minneapolis</i>
Melvin Burkhead	<i>Beloit</i>
Donald Burnett	<i>La Cygne</i>
John Campbell	<i>Concordia</i>
James Chaplin	<i>Kansas City</i>
William Cockrane	<i>Salina</i>
Harry Creal	<i>Kansas City</i>
Lyle Edelblute	<i>Manhattan</i>
Oscar Erickson	<i>Neodesha</i>
Jack Fox	<i>Kansas City</i>
Robert Gentry	<i>Topeka</i>
Jim Gilmore	<i>Atchison</i>



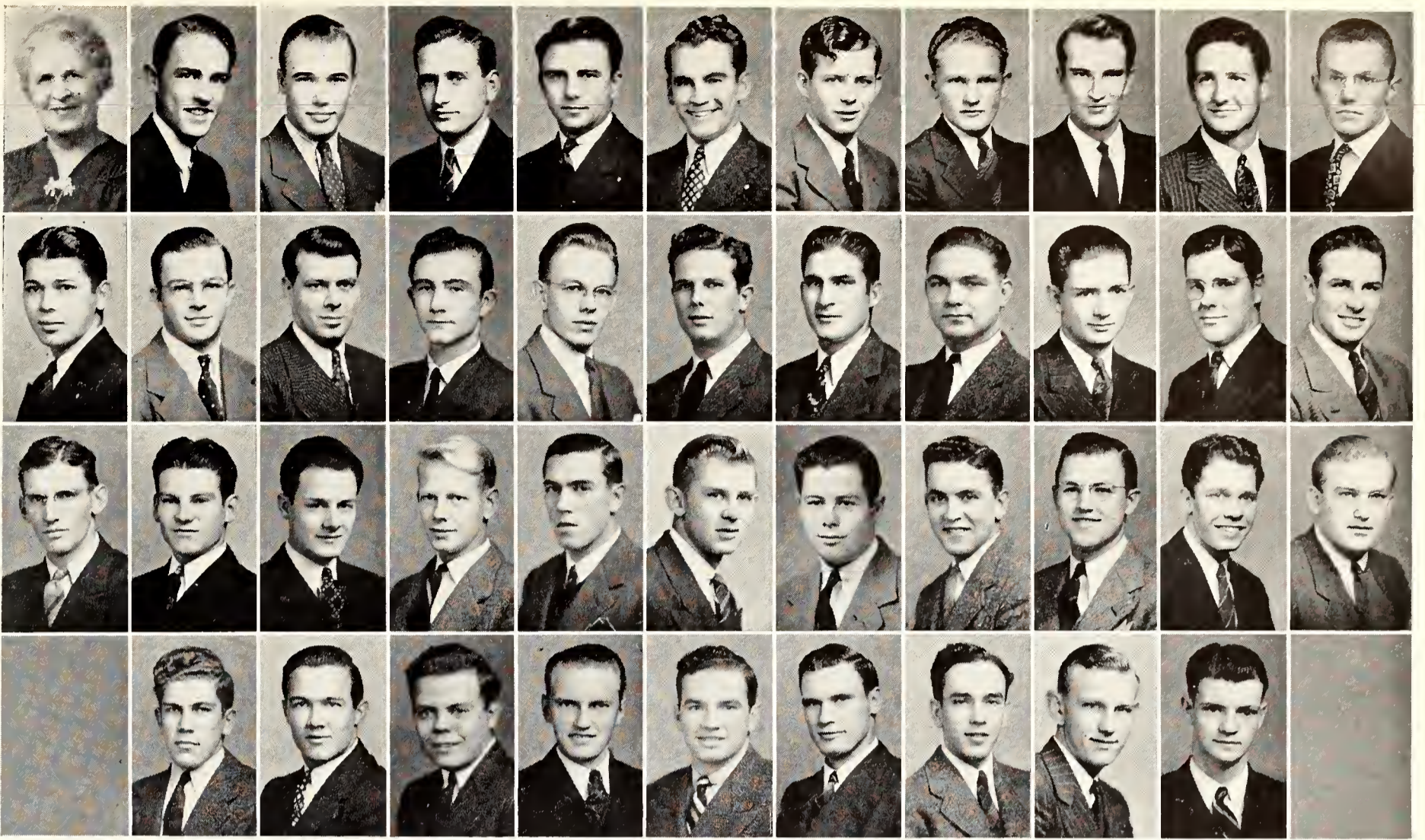

TAU KAPPA EPSILON—**Top row:** Mrs. Blanche Jackson, Glen Andrea, Charles Beard, Ralph Bemis, Julius Binder, George Bradbury, Melvin Burkhead, Donald Burnett, James Chaplin, William Cochran, Harry Creal. **Third row:** Lyle Edelblute, Oscar Erickson, Jack Fox, Jim Gilmore, Robert Gentry, Freeman Hall, Bob Henrickson, Milt Dean Hill, Orville Hill, Leland Kanz, Foster Kordisch. **Second row:** John Kraus, William McKinley, William Myers, Russell Pierson, William Quick, Dale Rake, Robert Sager, Robert Schelaski, Glenn Schwab, Lloyed Stephenson, Robert Stomp. **Bottom row:** Wayne Sundgren, Max Timmons, Jack Thomasson, T. J. Torkelson, Gerard Unrein, Bruce Watson, John Whitnah, Dale Wolfram, Jack Williams.

Freeman Hall *Kansas City*
 Laverne Harold *Parker*
 Robert Hendrickson *Hays*
 Milt Dean Hill *Kansas City, Mo.*
 Orville Hill *Bloom*
 Leland Konz *Independence*
 Foster Kordisch *Kansas City*
 John Kraus *Hays*
 William McKinley *Greensburg*
 Dick Meyers *Kansas City*
 William Meyers *Kansas City*
 Russell Pierson *East Haven, Conn.*
 Jim Porter *Fredonia*
 William Quick *Beloit*
 Dale Rake *Tecumseh*
 Robert Sager *Manhattan*
 Robert Scheloski *Kansas City*
 Glenn Schwab *Gridley*
 Lloyed Stephenson *Independence*
 Neal Snow *Neodesha*
 Robert Stomp *Chanute*
 Wayne Sundgren *Hays*

Jack Thomasson *Belleville*
 Max Timmons *Fredonia*
 T. J. Torkelson *Everest*
 Gerard Unrein *Hays*
 Bruce Watson *Shawnee*
 John Whitnah *Manhattan*
 Jack Williams *Neodesha*
 Dale Gust Wolfram *Whitewater, Wis.*

THE CHAPTER HOUSE is located at 1606 Fairchild.



"TOUGHIE STRUT" IS POPULAR

Theta Xi's Entertain Guests At Annual Waterfront Party

NOVEMBER 22.—Dressed in typical "toughie" fashion, Theta Xi's and their guests danced at their annual "Toughie Strut" tonight. A waterfront tavern was the central scheme of the house decorations with a bar prominently displayed in one corner of the main room, at which guests were served punch and cider.

Sharing the social spotlight for the Theta Xi's was their annual spring formal, held early in March. The fraternity colors, blue and white, were used in

A TRUE HONKYTONK atmosphere is created for these Theta Xi's and their dates at the annual "Toughie Strut" . . . (Battam) mild autumn weather entices these fellows out for a bit of faatballing.



decorations for the party. The bandstand was decorated in white with blue Greek fraternity letters in front of the stand. A lighted pin and pledge crests were also used. A novelty was introduced when at the end of the dance the "Star Spangled Banner" was played and a large American flag rolled down in front of the bandstand.

Warner Is I.F.C. President

Outstanding among Theta Xi's in campus activities were Jack Warner, Interfraternity council president, and David Hurst, member of the Kansas State debate team.

Theta Xi fraternity was founded at Polytechnic institute, Troy, N. Y., in 1864, and has since established 38 active chapters. The local chapter, formerly Beta Pi Epsilon, a local engineering fraternity, was granted its national charter in 1931.

Officers of Alpha Iota chapter this year were Vern Heinsohn, president; Floyd Burket, vice-president; David Hurst, secretary; Donald Brenner, treasurer, and Jack Warner, Interfraternity council representative. Mrs. Rose Cassidy has been housemother to the Theta Xi's for 13 years. Prof. J. H. Robert is faculty advisor.

Other alumni of the fraternity on the Kansas State faculty are G. F. Branigan, N. H. Barham, K. W. Miller and Linus Burton.





THETA XI—Top row: Mrs. Rose Cassidy, Dan Bawers, Dan Brenner, Floyd Burket, Harold Dunlap, Vern Heinsahn, Warren Hicks. Second row: David Hurst, Joe Miller, Benjamin Patterson, Harry Pearce, Edwin Pincomb, Earl Pugh, Narman Stiles. Bottom row: Jack Warner, Robert White, William White, Charles Williams, Robert McCutchan, Jewel Ogden.

ALPHA IOTA CHAPTER

Don Bowers	<i>Downs</i>
Don Brenner	<i>Clay Center</i>
Floyd Burket	<i>Elkbar</i>
Harold Dunlap	<i>Liberal</i>
Vern Heinsohn	<i>Wichita</i>
Warren Hicks	<i>Moline</i>
David Hurst	<i>Kirwin</i>
Robert Huser	<i>Deerfield</i>
Robert McCutchan	<i>Lost Springs</i>
Joe Miller	<i>Liberal</i>
Jewel Ogden	<i>Frederick</i>
Norris Olson	<i>Collyer</i>
Benjamin Patterson	<i>Marysville</i>
Harry Pearce	<i>Moline</i>
Edwin Pincomb	<i>Overland Park</i>

Earl Pugh	<i>Salina</i>
Norman Stiles	<i>Topeka</i>
Jack Warner	<i>Clay Center</i>
Robert White	<i>Liberal</i>
William White	<i>Liberal</i>
Charles Williams	<i>Marysville</i>

THE CHAPTER HOUSE is located at 1614 Fairchild.



Cheering
for
ART CRAFT
PRINTERS



"PUD" JOHNSON, KANSAS State cheerleader, "gives" for Art Craft.

Dead Lines of 1942

'Twas the September sun that made it hot,
But the campus cop was in his spot,
So we filled the boiler with grade point coal
And the sheepskin factory was ready to roll.

Yes, students, it was in September '41 that Ray Rokey, ag big wig from Sabetha, bought a ticket to the electrical engineering seminar, and rented a key to the drill field from John Hancock. School did not officially open until aforementioned Rokey had opened the first page of his rhetoric book and said, "H—, what have we here."

Frosh Get the Works

With Blue Key members playing the role of can-opener, the freshman were put through their induction exercises, which took them on tours from lover's lane to the boiler rooms.

Blind-dating, ever popular indoor sport at K-State, was in evidence all over the place. You

can always tell the victims by the blank look in everybody's eyes.

Obnoxious frosh were everywhere, being collegiate and chatting about "our dear old Alma Mater" in loud voices. Collegiate small talk and papa's check book started down the long rough road as rush week opened. The fraternities looked on as the Sig Eps staged an intense membership drive that left pledges hanging from the rafters. A final check-up disclosed that in their rush they had put the button on two high school juniors, a defense course student from the Fort, and a Phi Gam from K.U.

In the girls' social circuit, the Tri Delts hit high in the quantity column and came out with twenty-some pledges. Public opinion, however, forced most of them back in again by early October.

Speaking of nothing in particular, Busey Busenbark, No. 1 man at the Art Craft, firmly believes that milk is good for stiffness in the

ART CRAFT

Printers

MATT E. JONES

230-A POYNTZ, MANHATTAN, KS.

ROSS E. BUSENBARK

TELEPHONE 2065

joints, but Dean Helen Moore doesn't know of any joints that serve milk.

Chester (City Dairy) Long says that when the bell rings early in cow milking lab. II, it usually leaves Pat Sauble holding the bag.

Ode to an Ag . . .

"Where are you going, my pretty Barnwarmer queen?"

"I'm going a-milking," said she.

"In that pretty dress?"

"No, in the pail, you ham-and-egger!"

Forrest Forrester of the Palace was telling us this . . . someone started a silly rumor about the football team having the ball within somebody's thirty yard line. K-State's rusty old committee No. X091 started to assemble the facts, but dropped investigation, pending the Nebraska game. At said game Zeleznak ran his famous 66 yards to husk the Cornhuskers. His only comment: "Shucks."

It was Mrs. Varney of the College Book Store who reminded us that along about Homecoming time the Delts chased the fawn off the front lawn, combed the dandruff out of the grass, gave Don Kastner a haircut, and ran off with the Homecoming decorations cup.

Beauty Queen Shaver tripped off to K. C. early in October in the Pi Phi wardrobe, to take second honors as the American Royal Princess. She "wowed" the horses and the men, and returned to Manhattan and the old grind with a constant source of constant conversation.

CITY DAIRY

313 S. 4th



CITY DAIRY'S MILK goes into building Sig Ep muscles.



SODA SQUIRTS KEEP busy at the Palace.

PALACE DRUG

Downtown
Aggieville

VARNEY'S



COLLEGE

B
O
O
K
S
T
O
R
E



MRS. VARNEY MAKES a sale at the College Book store.

DON
and
JERRY

Clothiers

327 Poyntz



JOHNNY KOGER PUTS the sales pressure on photagrapher Curtis.

SALISBURY'S

MUSICAL SUPPLIES
STUDENT LAMPS
APPLIANCES
RADIO'S
RECORDS

1225 MORO

DIAL 3221



AGGIEVILLE MERCHANT IS G. W. Salisbury.

Heard in the Canteen . . .

"Buckle Down, Winsocki," and beat K.U.

To the tune of 46 to 2.

Only they beat us, not vice-versa!

And that's the end of this little versa!

Lizzie Fickle and Doug Gary, the little Alpha



JOHNNY HANCOCK IS banking his hard earned(?) maney.

FIRST
NATIONAL
BANK

A COMPLETE BANKING SERVICE

Delt-Sig Ep twosome, are almost never apart. Even saw them holding hands downtown in front of the First National bank one day. Said Doug to "Liz," "Can I bank on your love?"

"Downtown" Jerry Wilson was telling us this . . . the sign on the physics bulletin board said there was to be a lecture on the moon that night. Thirty-six of Dr. Cardwell's cut-ups wanted to know just how they were going to get there.

Sig Ep Terry Dougherty, ex-author of Damfino, had occasion to put in a lot of good plugs for "the boys in the house." The column practically amounted to a historical account of Sigma Phi Epsilon for the year 1941, not that history wanted the record.

By the way . . . all the kids are slipping down to Salisbury's of an afternoon and playing records. A. D. Pi's needed a truck last week to haul all they brought home!

Two men of the pink and blue were complaining about the amount of raw carrots they were served. "Rabbit food," leered they. When one night ye housemother passed them a salad dish and asked if they would care for more carrots—not a word could they say . . . they only sat and wiggled their little pink ears!

Sharp-eyed Henry Busse picked Tri Delt pledge Evelyn Stockwell as glamour-puss of '41. The following Monday morning, a group of fifth

semester rhetoric students named Miss Sturmer as grammar-puss of the campus, so everyone was satisfied.

Typical feminine comment concerning the dance came from Charlotte Dixon, who thought it was wonderful how Mr. Busse threw his boyish charm around with reckless abandon. ATO Norby Raemer thought it was about 20 years too late to tell what Henry was like as a boy, but that it was perfectly obvious what he was throwing.

Along about the first of the new year, the knitting craze hit the campus like a home-made biscuit. Clovia chums Ocie Alice Taylor and Adaline Poole went shopping for a little yarn at Cole's and came home with enough to knit a snowsuit for a polar bear. And that "snow" dream.

Remember the Chi Omega fire wagon their pledges bought the first of the year? It was worth its weight in gold bricks, because male power instead of horse power was needed to get it going.

John Hoins and Jack Quinly of Phi Delta Theta escorted their housemother, Mrs. Brownson to dinner at the Gillett one Sunday night. During the course of the meal, Jack had a slight mishap involving a forkful of mashed potatoes . . . the fallen Irish? . . .

Never saw a guy so anxious to get rid of his pin as Sig Ep Frank Seymore. Even went up to the college hospital trying to pin it on some poor defenseless girl.

Wayne Bland, Sigma Nu, was perplexed because the Chi O's were all so pretty but such

COLE'S
MANHATTAN'S
LEADING
DEPARTMENT
STORE

Scheu's Cafe

DOWNTOWN



"PETE" LOOKS TO see what Scheu's Cafe has to offer.



FREE NAIL POLISH has a trial at Cole's.

Duckwall's

AGGIEVILLE & DOWNTOWN



"PETE" PENSIVELY SIPS a coke at Duckwalls.



COEDS DINE IN state at the Gillett.

dead-beat dates. After a peek in the window, we could tell him why. They're initiated, my boy, in caskets, which puts two strikes on them from the start.

Medical Note: The accelerated course of study for the vets will result in the premature graduation of several of the boys who sit up nights with sick mules.

Note how interesting and educational the back of this book has become.

At last, after almost a decade, the Phi Delt house has lost its charter member and honored founder, Mr. Norris McGaw. The bonds of matrimony have ensnared him and caused him to move some three and a half blocks down the street. Otherwise, all is as before.

Saw Alpha Delt pledges Ann Ford and Grace Jordan sneaking into Duckwalls for a coke during final week when all good little girls should have been home keeping campus!

Heard in the Gillett lobby:

Homecoming Queen was Barbara Sperry
Who won over Izzybelle.

This made the Chi O's very merry
But the vet students cried like hell.

The K-State Engineer carried a choice little bulletin about Art Fillmore and women becoming separate items for the remainder of the year. Alan Madsen and Wilbur Reed would rather be wrong than agree with him.

Heard on the Co-Ed Court porch the other night:

"Darling, are mine the only lips you've ever kissed?"

"Yes, and the nicest!"

BOONE
HOTEL
COMPANY

GILLETT HOTEL

SLIM'S

Shamrock Tavern

SANDWICHES
CIGARETTES
BEER

619 N. 12TH DIAL 4184



STUDENTS RELAX AT the Shamrock Tavern.



ARTHUR PEINE IS busy in his Perry Packing company office.

THE PERRY PACKING COMPANY

•
STANDARD OF
EXCELLENCE

•
STANDARD OF
VALUE

Frat Flash!!!

The rough and tumble "Swig" Alphas decided to change meek Bob Anderson's title from treasurer to president. We wonder how he'll manage all those big bad boys by himself—and it's so far to the nearest farmhouse for help.

Stock joke of the year—The three men standing on a street—the first one went in and paid, then the second one went in and paid, but the third one didn't because he was Crime, and Crime Doesn't Pay.

Also the soldier who kept on going when everyone else had halted, for he was Time, and Time Marches On!

The Sigma Uu's have abandoned their sadistic

"Mouse Burial," and are now taking all dead rodents out and stowing them away in cold storage. This is so they can drag them out on Alum day for trophies . . . hiding their lack of Intramural cups and such. What's more, they're going to feed the alums on—not rats—but some of the Perry Packing company's best poultry.

Melville Mudge and Royal Seal were seen in the Aggieville Hardware & Electric Shop talking to Dal Pancake and Howard Turtle about buying a trap to eliminate rats. Seems as though they were tired of sleeping four in a bed for self protection.

"Slim" Rediker, called to serve as a major in the U. S. Army (that was a big surprise), deeded

AGGIE HARDWARE AND ELECTRIC CO.

STUDENT SUPPLIES

I.E.S. Approved Lamps

1205 MORO PHONE 2993



GEORGE GIVIN FRAMES a picture for Dick Doryland.



STUDENTS STUFF HAPPILY at the Pines Cafe.

PINES CAFE

IN AGGIEVILLE

PHONE 4116

his Shamrock Tavern, at least temporarily, to SAE Nick Robson. Anybody in the market for a slightly used fraternity house, large and airy, about two blocks off the beaten path?

We dropped into Pine's cafe the other day and ran smack into Max Immenschuh. His brother, back from the Canal Zone, brought him a grass skirt and lei. Now Max is looking around for someone to fit into them.

Song of the Times

Econ flunks and campus romances,
S.G.A. varsities and frat house dances,
Freshman gatherings and faculty teas,
Sunset picnics and journalism sprees.

Fashion Item

Professor H. E. Wichers of the Architecture department says that when he was in school the girls dressed like Mother Hubbard, but now they dress more like her cupboard. Does he mean the co-eds are just old bones any more?

Bouquets are in order for the Alpha Xi Delta winter party decorations. Their house was effectively disguised as a church, with a steeple and

stained glass windows. Perhaps it was too effective, what with two secret marriages cropping out in the ranks. The culprits were Dorothy Johnstone, former prexy, and Billie Jean Johnson, a pledge from Hutch.

Several of the boys have forsaken these parts in favor of the Army or Air Corps . . . among them were Dan Bender, Tommy Westmacott, and Bob Stomp.

On the Kappa Treasure hunt, annual custom before their initiation, "Hoppy" Robinson dragged a dead rat, a very dead rat indeed, into the living room. The sisters in the blue and blue thought she took the whole thing a bit too literally. Then there was the . . . ah, goat, and cat, too. But we don't talk about that.

The Greek clubs shot the mystics to quite a sizeable group in February.

Bill Ross, Phi Delt pledge-beater (but he's an okay guy) is saving his canceled checks this year, because of the priority on rubber. Smart boy, someday he'll be a rich man, if he ever gets beyond the embryo stage.

Saw Pat Potter, head squaw at the 3D tee-pee,

"Come In — Let's Talk It Over"

U
N
I
O
N

N
A
T
I
O
N
A
L

B
A
N
K



"PEG" McCLYMONDS SHOWS the Union National Bank that it's papa who pays.

● WARD M. KELLER ●



MARY LOU JOHNSTON buys a sweater at Keller's.

M
A
N
H
A
T
T
A
N
S

S
T
O
R
E

F
O
R

W
O
M
E
N

B R E D E N B E R G A U T O C O .

Sales and Service
Phone 3342

Genuine
Dodge - Plymouth
Parts

buying her "daughter" a gift at Keller's jewelry counter—the bracelet she finally bought made me a jealous wreck.

Johnny Cordts, of the Union National Bank, is of the opinion that if all college students who sleep in class were laid end to end, they would be a lot more comfortable.

One Pi Phi pledge had to eat off the mantle for weeks (and we mean it) after the Delt paddle party. And all on account of Warren Hornsby's strong right arm. For shame, Mr. Hornsby!

Victory for the Independents was Miss Mary Cawood's becoming honorary cadet colonel. She had some stiff competition, too. While we're on the subject of the Military ball, we might mention that the Queen Anne salute, led by ATO Dick Powell, was something new and different in the way of a "floorshow."

Lata Data:

Cawood, of Independent fame
Is now a KKG,
That's all very well for the Kappas,
But leaves Van Zile at sea.

The Alpha Gamma Rho's have acquired quite an ambitious boy in Milton Woodrick. He called one girl (one of the Smith girls, to be exact) 21 times for a date. It finally got to the point where just anyone could talk for her. Bet he's one of the few men on the campus who has told 15 girls he adored them . . . and meant it!

Eye it, try it, but don't buy it . . . that's the motto of Pifi Jeri Ames and Sig Alph "Bull" Durham, who told a salesman at Bredenberg's a cock-and-bull story about being in the market for a car, and almost never came back with the slick



NEIL SMULL, SIGMA Nu dude, decides to buy auto parts at Bredenberg's.

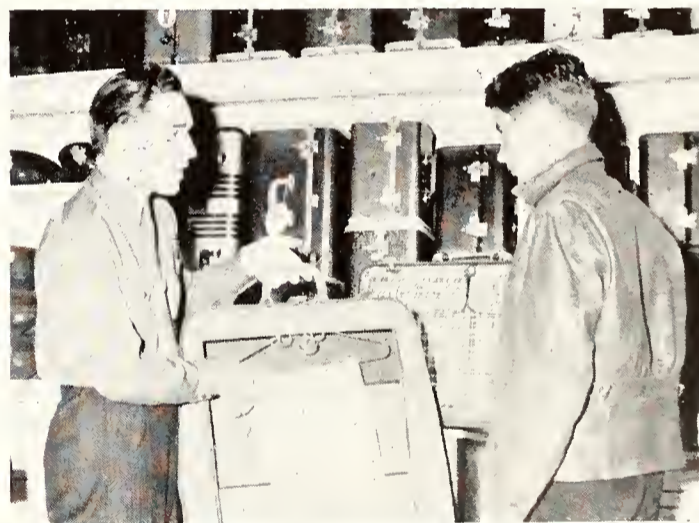

SUITCASES ARE DISPLAYED at the Manhattan Army Store.

Quality Goods
at
Low Cost

MANHATTAN ARMY STORE

228 POYNTZ

PHONE 2967

yellow convertible he let them take out for a trial spin.

Tramp, Tramp, Tramp

The Manhattan Army store had quite a boom in the shoe department recently, caused by the nasty rumor that a campus patrol would be effected by the K-State R.O.T.C. What's the matter, boys, afraid you'll get your feet wet?

Hillier Kreighbaum, formerly of the Journalism department, was agreeably surprised when a group of his students gave him a \$2.50 pocket Ingersol as a farewell token of their esteem. Mr. Hillier Kreighbaum was also disagreeably surprised when he was apprehended a few hours later in the K. C. Union Depot by the police force of that fair city, with instructions to hand over the goods, or else. The boys and girls apologized, though, by returning the valuable time-piece, handsomely engraved.

J. C. PENNEY COMPANY

OUTFITTERS FOR THE FAMILY



BETTIE MERRILL BEAMS over her new hot from Penney's.

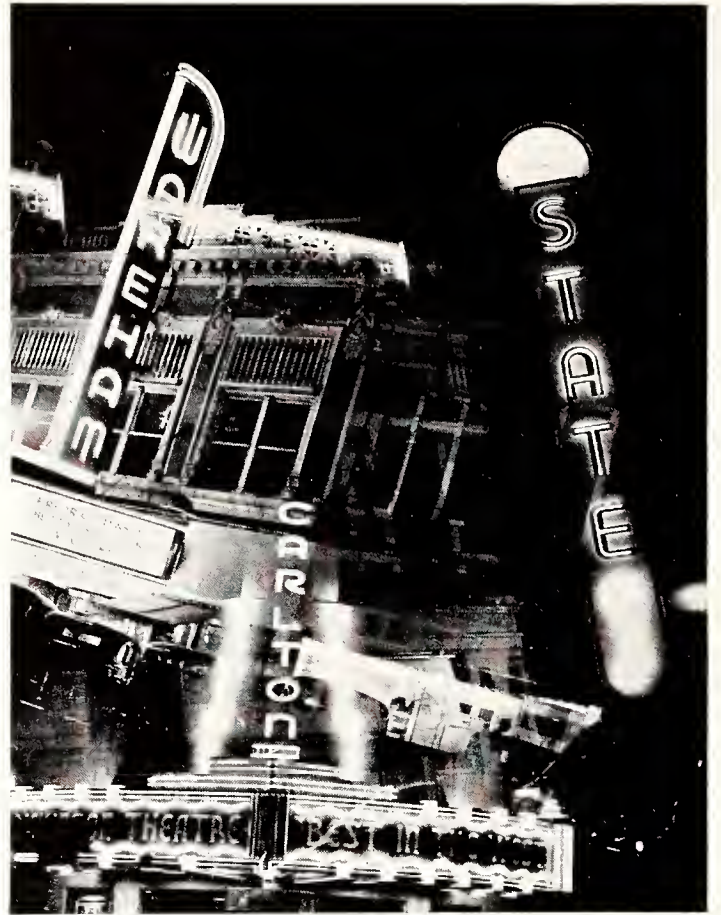

THE CAMERA HAS fun with Manhattan's "Great White Way."

Compliments of
H. J. Griffith Theaters, Inc.

S T A T E
C A R L T O N
W A R E H A M

He had an I.Q. of $-.006$ when five years old. At fourteen he was continually talking to himself and getting an answer. By his eighteenth year he could blow his own nose. Gentlemen, now he is ready to study journalism at Kansas State.

Picked this up out near the hospital: "Know what one skeleton said to another in the doctor's closet?" "We'd get out of here, if we only had the guts!"

Margaret McCutchan, Kappa Delt, was telling me the other day down at J. C. Penney's that assemblies were more on the solid side this year as the guest speakers had the students rolling the aisles . . . until President Farrell and some of his quiz kids took the dice away.

What every young man should know . . .

(on a one o'clock night). When in doubt, don't hesitate. Take your girl to the Carlton, or one of the other downtown shows. They're out before ten, leaving just time for a quick coke and a little . . . er, conversation.

Another tip from same source . . . to quote Sigma Nu Pete (Romeo) Ruckman, "Remember tire priorities, and do your bit for national defense." Defense or offense?

Tuckered Out?

The basketball team dropped a close one to Oklahoma during our bout with them in Nichols Gym. The game was well-played, however, despite the loss of Tucker to both teams.

Sure signs of Spring: when people come out of hibernation to sit on the campus wall and dangle their feet, and cut classes, and go steady with someone they hardly know, and go on picnics with mosquitoes, and . . . ah, Spring!

Well, to pick up dropped stitches, what do you hear from the left needle on the knitting team? This is what we heard . . . If a duck were following a cow down a country lane, what would

you have? Milk and quackers, of course! Obvious isn't it? Old too, or have you heard it yet this year?

Clyde Stratton says that all Bob "Muscles" Tedrow is good for is to sit in front of somebody at the picture show.

The Open House prize for the best engineering exhibit was awarded to the department that the college catalogue laughingly calls Civil Engineering. Ray Schneider, prominent architect, thought it took Gilles and his gorillas about two and a half hours to cook up the winner. Others, less prominent than Schneider, believed this estimate to be about two hours to high.

John St. John was St. Pat and Shirley Kilmer was St. Patricia, as the Sigma Tau boys mortgaged their house to bring in Louis Armstrong for the Prom.

Some guys thought the maestro was a little on the "Gay Nineties" side (which got them nowhere, as you shall learn in the next paragraph, dear reader), but we heard Peg McClymonds say that at least he was tall, dark, and dark.

WAREHAM HOTEL

MANHATTAN



AGR'S AND DATES disregard the camera's eye in the Wareham Hotel Crystal room.

Anyway, right in the middle of one of the hotter numbers, the bass player broke a string—on his fiddle. The maneuvering the rest of the boys did to cover up was almost better than the ordinary. And of course, everyone remembers the two-ton singer.

Always on the alert is Eddie Botterman, manager of the Wareham Hotel. During a recent blackout practice, guests were provided with candles. The result was as much light as there is on the Van Zile porch at 1 a.m., but not half as much confusion.

A lot of college freshman hope their four-year grind will be one long hangover, but the nearest most of them come to it is pledging Sig Alph.

Do the A. D. Pi's ever wonder why the Sigma Nu's all asked Santa for binoculars? Or do they care?

Don Moss and Larry Spear felt the long rusty arm of the law late in March. It had been through Sigma Tau's efforts that some fellow by the name of Hill was sent seeking fresh atmosphere. Seems

that this guy Hill had been writing for the Collegian until they caught him at it. The engineering intelligencia felt it would be better to take care of him themselves than to let him go to the Student Health department where anything can happen. From what was left of the Student Council, Messrs. Moss and Spear contracted a bad case of one-month's social smallpox. But why should Spear care? It was picnic season.

Bill Bell, outstanding exponent of indoor picnics, says that you'll never be a wolf in "cheap" clothing, if you get that new zoot at Stevenson's.

Psychology Class Repartee

Prof. Roy C. Langford: "I will not start to teach until the room settles down."

Jo Ann Cooney: "Aw, go on home and sleep it off."

"Brick" Martin of the Manhattan Mutual believes that in schools where the honor system is used, the profs have all the honor and the students have the system.

Has anyone seen a Phi Delt lately? I know there is one, for each night a silent form comes

STEVENSONS

*Manhattan's Store
for
Men & Women*



PICKING OUT TIES at Stevenson's seems to be a serious proposition.

THE MANHATTAN MUTUAL LIFE INSURANCE COMPANY

Policies Designed to Fit All Human Needs



MANHATTAN MUTUAL'S "BRICK" Martin grins at his secretary.

around and pulls down each and every window shade, says his prayers, takes a short nip, and curls up in the kitchen sink until time to cut his 8 o'clock.

Pi Beta Phi, social sorority (this can be verified by a glance at any phone directory) is certainly out to lay on the popularity this year. Propaganda is their deadliest weapon, so far. They tell all swains they are dated up, then lay low behind darkened windows 'till the 1 o'clock limit.

Thinking of changing your course? Oh, you're not. May we submit the following information that will definitely be of no value to you.

General Science—If you are a transfer from Lacey's Business college, and if you wish to grab off a degree in a semester or less, this is the course for you. The substituting of courses is terrific. When at the end of your sophomore year you



MATT AND THE boys rock the rafters of K-State's gym.

MATT BETTON

his
CLARINET
&
his
ORCHESTRA

find you have 36 hours and 14 grade points, by all means change to Gen. Science. You can finish in a year. The granting of a degree in G. S. is in strict accord with the new governmental policy of having a more cultured bread line.

Business Administration — Sociable people really go for this course. Here you meet "Statistical" Joe and "Hypothetical" Harry, and the Economics department lets you dictate the policies of a big corporation for four years. The knowledge will be of little value to you when you are back home working at the gas station—but the commerce students' beer busts are a lot of fun. What you do with the degree and what grade you will receive in business law I are the only doubtful quantities. This is the course where a good "bull" session is much more important than an accounting problem. It is considered bad form for a B. A. graduate to flash his sheepskin in a large metropolitan office—the office boys start to worry about losing their jobs.

Industrial Journalism — If you have flunked every other course in school, and find you are spending more time in bed than in class, switch to journalism. The industry was taken out of

M
A
N
H
A
T
T
A
N

F
L
O
R
I
D
A
L



WILSON WILLIS TAKES this florist job seriously!



SUPER SERVICE AT Wayne Hanna's Service Station.

Wayne
&
Joe
HANNA
Service
Co.

201 POYNTZ
PHONE 4320

Industrial Journalism long ago. In this field a figure is of much more importance than a figure of speech. A study period is held in the Canteen every morning from 8:00 to 8:05. The department has the name of the Journalism graduate who has a job, but he is considered the exception rather than the rule.

Electrical Engineering—Unless you are a calculus hound and wear your hair down in your eyes, best that you shy away from this course. Most of the electricals are good mathematicians, but few ever learn to speak English.

Home Economics—If you are a typical K-State female, you are probably enrolled in the curriculum of home economics. Many of the girls take this course because the men's gym is so near the home ec building. The rest take it because the home ec building is near the men's gym. No one

has ever heard of a home ec major that knew how to cook. Statistics show that 99.997 per cent of the girls enrolled at K-State, didn't come to college to learn how to cook. They just want to know, "What's cooking?"

Straight Ag — According to Bill Werts, this course can be taken barefooted or otherwise. If the radio tower reminds you of a windmill, and the odor from your phys ed locker brings fond memories of home, then you are a natural born ag.

Got a postcard from Joe Hanna, now in the army, the other day. He wonders if Mr. Breeden, English prof, has gotten used to the idea of cigarette advertising in the Collegian yet.

Harold Elmer was in the Manhattan Floral last week, buying an orchid for his lapel. The dapper Harold is doing quite nicely in college, for a boy who worked in a lumber yard until he was three,



STUDIO ROYAL MANAGER Laurence Blaker glamorizes a last year's queen.

STUDIO ROYAL

Laurence Blaker
1202 Moro
Phone 3434

and took first and second grades by correspondence.

Matt Betton has a horrible time keeping his boys pulling together anymore. Since the crazy piano player got drafted, there's been a screw loose in the organization.

You should have been out to the Sigma Alpha Epsaloon manor for their Founder's Day brawl—or were you? Guv Ratner was the chief drawing card—it says here. The tactful man left before the party got too . . . er, interesting.

Tau Kappa Epsilon made a bit of a showing this year on the campus. Max Timmons represented TKE in the athletic field (gridiron to you), otherwise they were noticeable by their absence.

They do boast a nice house and lot, though—well, anyway, they boast a lot.

Verse

Come Spring,
Come picnic weather,
Come—need we say more? Those silly
classes weren't worth attending any-
how.

'Tis said Sig Ep was founded to provide a home for young men who get out of high school too soon. Their proudest boast is "Once a Sig Ep, always a Sig Ep, but never a Phi Kappa Phi."

Studio Royal can make a molehill out of a mountain. Did you see what they did for that 265 pound pledge the Kappa's sent down?

MANHATTAN BOOTERY

Come
In!



Try Our
Shoes!

DORIS "LIFESAVER" SHULL tries Manhattan Bootery's saddles.

STUDENTS!

STUDENTS!

Del Close

Jeweler

110½ South Fourth



INDUSTRY PREVAILS AT Reed's Time Shop.

Reed's
TIME
SHOP

•
Aggieville

Covers for the

1942 ROYAL PURPLE

produced by

KINGSKRAFT

KINGSPORT PRESS, INC. — KINGSPORT, TENN.

Tomorrow's Requirements

Must Be

ANTICIPATED TODAY

This company, throughout the years, has had a definite high aim to serve the homes and industries in its territory adequately and economically. It also has been the policy of the company to keep the capacity of its plants and distribution systems years ahead of the actual requirements of those who use our services.

"Behind the scenes" an efficient engineering staff is constantly anticipating "tomorrow's" needs and building for future growth. This long-range planning has proven to be invaluable in our present National Emergency.

**The Kansas
Power and Light
Company**

Use "Certified" Seed
 because it has passed inspection
 in the field and in the lab



THE KANSAS CROP IMPROVEMENT ASSN.
 MANHATTAN, KANS.

ROBERT C. SMITH

Jeweler

BLUE BIRD DIAMONDS

Guaranteed Perfect

Elgin

Hamilton

Bulova

Gruen

Watches

"The Home of the Biggest Stars"

THE SOSNA THEATRE

*Where the students meet in
 Aggieville*

PHONE 2990

The way to her heart—
 a box of delicious candy

from

JOHN'S CANDY SHOP

in

AGGIEVILLE

THE STUDENTS' CHOICE

for

Refreshment and Relaxation

is

The College Canteen

COKES

SANDWICHES

LUNCHEES

CIGARETTES

AT THE CAMPUS GATES

DON'T WALK

RIDE

USE

YELLOW CAB

CITY BUS

for

Prompt, Courteous Service

In the dark on your history?

In case you need enlightening we can tell you that there was a time when school rooms were lighted by coal oil lamps. Sunlight provided almost the only effective light available.

The village "schoolmarm" got wrinkles around her eyes from squinting at essays, compositions, and spelling papers under flickering lamplight.

Today, however, she's as young-looking as her students. Under the full, even, shadow-

less light from an I.E.S. approved study lamp her eyes can almost rest as she scans school papers.

Of course the pupils write more plainly, and do better work nowadays, too—because many of their school rooms are designed by illuminating engineers, who can bring warm, sunny daylight into every corner of the room through electric light.

Kansas City Power & Light Co.

Congratulations to
the Class of
'42'

•

WE HOPE TO SERVE YOU IN
THE FUTURE AS WE HAVE
IN THE PAST

**DR. PEPPER
BOTTLING CO.**

•

MANHATTAN, KANSAS

OUR
SEVENTEENTH
YEAR

DIEHL FURNITURE

COMPLETE HOME
FURNISHINGS

•

YOUR OLD FURNITURE TRADED IN

304 POYNTZ

A GRIP ON THE FUTURE

What the future holds, no one knows. That is why prudent men and women insure against unseen contingencies.

Life Insurance gives direction and furnishes a secure foundation to the beginner. That is why it should be the first investment of the young man or woman who starts out to seek success in business. It has been described as "A Grip on the Future."

See a Kansas City Life representative and learn about the flexible policies that may be made to fit the changing needs of the insured.

KANSAS CITY LIFE INSURANCE COMPANY

HOME OFFICE — KANSAS CITY, MISSOURI

This book is bound by the

INTERSTATE BINDERY CO.

408-410 Admiral Boulevard

KANSAS CITY, MO.

CERLOX BINDING — A Colored Plastic

College Annuals, Text Books and
Edition Binding

To our friends and customers we wish to take this opportunity to thank you for the valued patronage that you have favored us with this past year. It is our sincere desire to serve you in the future with more up-to-date methods and to make ourselves more useful to you than ever before. Today's bargain in dry cleaning is quality.

•

— quality cleaners of Manhattan —

A. V. Laundry & Dry Cleaners
Campus Cleaners & Wash Shop
Manhattan Cleaners & Dyers

Nu Way Cleaners
Steinbrock Cleaners
Band Box Cleaners

You Can Get
PRESCRIPTIONS
STUDENT SUPPLIES
FOUNTAIN SERVICE

at

COLLEGE DRUG

3504

The
BALTIMORE HOTEL

REASONABLE RATES

Corner Second and Poyntz

L. M. STEELE
Proprietor

BOTTGERS

Let Us Serve You

BOOKS

SLIDE RULES

STATIONERY

DRAWING SUPPLIES

CO-OP

BOOK STORE

For Anything Photographic
Get in Touch With

623 KANSAS AVE.

Hall's

TOPEKA

Everything Photographic!

Nearly Right Won't Do
INSULATE YOUR HOME
with

Johns-Mansville ROCKWOOL INSULATION

THE GOLDEN BELT LUMBER CO. — E. E. GRIFFITH LUMBER & COAL CO.

"We are well prepared to serve you"

"Due to conditions beyond our control,
We urge you to store
your winter's coal
early this year."



Refined Sunflower
and
Paris Semi-Anthracite Coal
are
Safe for Storage
Purposes

SEE YOUR DEALER

TEXOLITE
New Principle Paint

SEIDLITZ
FLOOR WAX

NU-WOOD
INSULATION TILE

RED TOP AND CAREY
HOME INSULATION

Ramey Brothers

PHONE 3911
131 HOUSTON



General Index

— A —

Abbey, Charles E.—134, 197, 333, 351.
 Abbott, Seth J.—191.
 Abrahams, Maynard L.—36, 41, 134, 197, 302, 339.
 Abrahams, Merrill—302.
 Abr, Roman A.—134, 349.
 Acacia—336, 337.
 Achelpohl, Ruth Evelyn—134, 248.
 Acker, Alvin W.—52, 58, 100, 341.
 Ackert, J. E.—83.
 Ackert, Jane—134, 325.
 Adam, Calvin K.—192.
 Adams, George E.—134, 191, 343.
 Adams, Hobbs—243, 268, 270.
 Adams, John H.—191, 202, 333, 357.
 Adams, Spencer J.—191.
 Adams, William H.—134, 191, 251, 333, 361.
 Adcock, Warren—302.
 Addington, Petrena—43, 184, 241.
 Adee, Donald D.—100, 293.
 Adee, Lawrence E.—54, 134, 191, 247.
 Adee, Raymond—134, 197, 341.
 Administration—24-27.
 Advertising—368-388.
 Ag Barnwarmer—45.
 Ag Ec Club—35.
 Aggie Pop—238.
 Ag Student—44.
 Ahearn, Kathleen—100, 325.
 Ahearn, M. F.—65, 132, 263, 264, 301.
 Ahrendes, Francis G.—80, 100, 334.
 Aiken, James F.—33, 100, 130, 349.
 Aiken, John M.—35, 36, 39, 133, 134, 197.
 Ainsworth, Parthena—306.
 Akers, Louis—293.
 Akes, Leonard H.—61.
 Akright, Dorothy—134.
 Albertson, Dorothy—134, 246.
 Alden, Lawrence—134, 194, 347.
 Alderman, Willis H.—70, 194.
 Alexander, Martha Lou—100, 216, 331.
 Alford, Jean—131, 134, 241.
 Alford, Lynn—134, 194.
 Alleman, Carl—100, 132, 240, 246, 247.
 Allen, Donald L.—134.
 Allen, George—197.
 Allen, R. D.—39, 134, 197.
 Allison, Eleanor—39, 134.
 Aloha Cottage—253.
 Alpha Delta Pi—316, 317.
 Alpha Gamma Rho—338, 339.
 Alpha Kappa Lambda—340, 341.
 Alpha Kappa Psi—68.
 Alpha Mu—33.
 Alpha Phi Omega—133.
 Alpha Tau Omega—342, 343.
 Alpha Xi Delta—318, 319.
 Alpha Zeta—31.
 Alsop, Lueva—61, 100.
 Alsop, Robert—134, 194.
 Alter, Ralph—134, 200.
 Alvey, Lloyd—32, 35, 39, 191, 219.
 American Institute of Architects—55.
 American Institute of Chemical Engineers—54.
 American Institute of Electrical Engineers—56.
 American Society of Agricultural Engineers—55.
 American Society of Civil Engineers—61.
 American Society of Mechanical Engineers—58, 59.
 Amerine, Loren—52, 100, 191.
 Ames, Jeri—134, 331.
 Amos, E. M.—69.
 Amos, Jeanne—134, 216, 331.
 Amos, Raymond W.—134, 194.
 Ancell, Darrel D.—191.
 Anderson, Arnold T.—191.
 Anderson, Audrey—134, 246, 321.
 Anderson, Charles—58, 100.
 Anderson, Duane H.—134.
 Anderson, Eugene E.—81.
 Anderson, Helen—134.
 Anderson, Howard R.—100, 341.
 Anderson, John H.—194, 248.
 Anderson, J. Edmond—33.
 Anderson, Rita—38, 134, 323.
 Anderson, Robert—134, 194, 197, 335, 341.
 Anderson, Robert—134, 359.
 Anderson, Ruby—134, 319.
 Anderson, Van Keith—134.
 Anderson, Wallace R.—197.
 Anderson, William F.—191.
 Andrea, Glen—367.
 Andree, Paul—194.
 Andrews, James—191.
 Andrick, Capt. Edwin—189.
 Angstead, Lois Jean—134, 252.
 Annis, Robert—56, 100.
 Anthony, Wallace—192, 197.
 Appleoff, Richard R.—134, 194, 343.
 Appleton, Wayne L.—80, 100.
 Apportionment Board—84.
 Arbuthnot, Robert—35, 100, 349.
 Archer, Beverly—38.
 Armagost, Lawrence N.—134, 194, 354, 355.
 Armstrong, Archie—134, 194, 355.
 Armstrong, Sue Frances—134.
 Arnold, Mary Margaret—69, 70, 88, 131, 135,

224, 230, 250, 331.
 Arnold, Mrs. J. David—240, 250.
 Arnold, Rev. J. David—250.
 Artas, Orvin E.—197.
 Ash, Clarence—49, 58, 59, 100, 191.
 Ashton, Wilbur—191.
 Athenian Literary Society—219.
 Atherton, John M.—58, 100.
 Athletic Council—264.
 Athletics—259-301.
 Atkeson, F. W.—29, 36.
 Atkins, Robert C.—81.
 Atkinson, George—81, 135.
 Aubel, C. E.—32.
 Auld, Albert R.—192.
 Ault, Gale—39, 135.
 Ault, Marguerite—135, 321.
 Ausherman, Ruth M.—135, 244.
 Austin, Jack S.—59.
 Austin, Janet—135, 213, 325.
 Austin, Kenneth—197.
 Avers, Margaret—246.

— B —

Babb, Betty Jane—135, 246.
 Babcock, Jean Adele—132, 135, 215, 266, 325.
 Babcock, Mildred—135.
 Babcock, R. W.—64, 264.
 Babson, Robert T.—200.
 Backman, Craig—197.
 Bachus, Cloyce R.—135.
 Bachus, Floyd—59, 100.
 Bacon, Charles—32, 38, 135, 230, 266, 353.
 Bacon, Floyd A.—37, 38, 197.
 Baer, Harmond—204.
 Bailey, Bill E.—194.
 Bailey, Lois—135.
 Bair, Mary Ann—75.
 Baird, Amelia—246.
 Baker, Cantril—191.
 Baker, Ernestine—135, 207, 317.
 Baker, James—58, 100, 353.
 Baldridge, Robert—192.
 Baldwin, Benjamin—100, 197, 202.
 Baldwin, Dorothy May—135.
 Baldwin, Pauline—135, 253.
 Bale, Bernice—100, 216, 266, 317.
 Ball, Gertrude—135.
 Ball, Jessie—135.
 Ball, Louis—135, 363.
 Ball, Maurice—80.
 Ballard, Ivalee—135, 307, 331.
 Banbury, John—135, 197, 339.
 Band—210.
 Bandy, Alva—197.
 Bangs, Sybil—135.
 Banks, Alice—135.
 Barb, Earl C.—49, 51, 56, 135, 191, 202.
 Barb, Glenn—135, 197.
 Barber, Robert—193, 202.
 Barclay, James—191.
 Barfoot, Dorothy—72.
 Barker, Ralph—32, 100.
 Barley, George—61, 69.
 Barlow, Benton—135.
 Barnard, Patti—135, 331.
 Barnett, Stanley—194.
 Barnhart, Frank—275.
 Barngrover, Glenn—55, 135, 194, 245.
 Barofsky, Robert—135, 194, 247, 333, 347.
 Barrett, Glendon—194.
 Barrett, Marjorie Ann—135, 254.
 Barrett, Morris—100.
 Barrier, John Walter—135, 191.
 Barry, Warner James—80.
 Bartlett, Dwight I.—197.
 Bartell, Lois Jo—38, 135, 323.
 Bartels, H. James—132, 135, 194, 345.
 Baseball—284-289.
 Basketball—278-283.
 Bassler, William—32, 135.
 Bates, Jack—197.
 Battershell, Earl L.—194.
 Battle, Warren—32.
 Bauer, Robert—54, 135, 191.
 Baxter, Charles T.—36, 41.
 Baxter, James—59, 135, 197.
 Baxter, Reva Jean—135, 216.
 Baxter, Wilfried—194.
 Bayer, Burke—39, 136, 197.
 Bayha, Jay—136.
 Bayfield, E. G.—29, 33.
 Bayless, Margaret—39, 74, 131, 132, 136, 218, 241, 266.
 Baylies, Marie—100, 254, 306.
 Beach, Ralph—36, 252.
 Beard, Charles Dean—136, 191, 367.
 Beardmore, Charles—49, 55, 132, 136, 334, 361.
 Bearman, Charles—70, 191.
 Beary, Bernice—136.
 Beasterfeld, Sherman—36, 194.
 Beatty, Betty-Lee—136, 224, 228, 230, 321.
 Beaumont, Larry—193, 280.
 Beaver, Floyd—39, 80, 136, 337.
 Beaver, Rodney—56, 136, 334, 341.
 Bebermeyer, Chester—136, 194, 341.
 Bechtold, Kenneth—59, 101.
 Beck, Robert—54, 197.
 Beckenhauer, Neil D.—81, 136.
 Becker, Alma—38, 74, 100, 213, 249.
 Beckman, Marcelle—136, 314, 331.
 Beckwith, Bette Ann—136.
 Beckwith, Samuel—136, 194, 252.
 Beechley, Barbara—136, 216, 325.
 Beem, Roy W.—197.
 Beeny, Betty Jean—136, 250.
 Beesley, Edith Mac—37, 38, 136, 244, 323.
 Beeson, Kenneth—136, 266.
 Beezley, Dorothy—75, 86, 90, 97, 98, 101, 133, 241.
 Beezley, Patricia—74, 88, 131, 136, 241.
 Behrent, Paul—136, 191.
 Behrent, Robert—56, 197, 202.
 Beil, Verna—136.
 Bell, F. W.—32, 40.
 Bell, Virginia—136, 294.
 Bell, Wendell—136, 202, 266.
 Bell, William—49, 51, 52, 56, 91, 101, 266.
 Bellinger, Carnot E.—192.
 Belwood, Barbara—136, 230, 331.
 Bemis, Ralph—59, 136, 367.
 Bender, Henry—80, 136, 267, 300.
 Bender, John—56, 136, 193, 345.
 Bendersky, David—59.
 Benne, Max—36, 136, 240, 349.
 Bennett, Leroy—59, 250.
 Bennett, Lloyd—68, 136, 194, 258.
 Bennett, Philip—52, 57, 60, 101, 197, 202.
 Benson, Marjorie—101, 216, 266, 315, 329.
 Benton, Thomas—37, 38, 44, 136, 302, 339.
 Bentson, Charles—136, 195, 345.
 Berg, Leo—81.
 Berger, Alexander—194.
 Berger, Eleanor—136, 254.
 Berger, Glen—191.
 Berger, Zeno—194, 269, 275, 276.
 Berggren, Harold—39, 136, 191.
 Bergling, Sylvia—101.
 Bergman, Denzil—136, 196, 202, 347.
 Bergmann, Louise—246.
 Berkey, Jack—59.
 Bernard, Marjorie—136, 317.
 Berner, Robert—136, 191.
 Berner, Wally—80, 101.
 Berry, Robert—191.
 Bertholf, Donald—101, 341.
 Best, Jay—137.
 Best, Leo—101.
 Bettinger, Joseph—59, 137, 191, 355.
 Beta Theta Pi—344, 345.
 Betton, Matt—89, 379.
 Betts, Elmer—191.
 Beyer, Herbert—60, 137.
 Beyler, Clifford—81.
 Bicker, B. Gus—32, 137, 191, 349.
 Biege, Ray—59, 137.
 Biegler, Norman—197.
 Biery, Freeman—35, 37, 38, 137.
 Biery, Mrs. Nita Mae—38, 137, 323.
 Biggart, Leland—213.
 Bigger, Loren—191.
 Billings, Ada—244.
 Billings, Ronald—33, 137, 191.
 Billingsley, Clara Jane—137, 329.
 Binder, Julius—32, 39, 137, 367.
 Bircher, Phillip—55.
 Bird, Homer—194.
 Bird, Thaine—137, 191.
 Bireline, Ema Lou—69, 98, 101, 215, 218, 219.
 Birkeland, Charles—36.
 Bisagno, June—137, 331.
 Bisagno, Robert—137, 345.
 Bishop Wise Club—251.
 Bishop, Frances—101.
 Bishop, Jean Elizabeth—70, 101, 325.
 Bishop, John—137, 197, 333, 339.
 Bishop, Mary Margaret—132, 137, 266.
 Bitner, Leland—137.
 Bitter, Ferman—191.
 Bixler, William—49, 51, 52, 58, 89, 101, 103, 190, 200, 202.
 Bjurstrom, Floyd—38, 101.
 Blackburn, Herschel—59, 137, 197.
 Blackburn, Jeanne—137, 216, 329.
 Blackman, Donald—137, 194.
 Blackman, Doris Dea—137.
 Blaesi, Dwight—35, 37, 38, 101.
 Blaesi, Edythe—38, 137.
 Blake, Sally—137, 325.
 Blake, Ted—191.
 Blake, William—191.
 Blakely, Jack—194.
 Blaker, L. W.—229.
 Bland, Wayne—137, 361.
 Blaser, M. Lowell—35, 197.
 Blattner, Eugene—194.
 Blattner, Joe—60, 101, 197, 200, 202.
 Blattner, LeRoy—191.
 Blaylock, Margaret—137, 244.
 Blazier, Ralph—80, 101.
 Blevins, David—52, 58, 59, 191, 201.
 Bliesner, Marian—137, 216.
 Blochinger, Adzianna—39, 137, 219, 257, 258.
 Block and Bridle Club—32.
 Bloom, Elias—55, 137, 197.
 Blue Key—98.

Blum, Phil—50, 52, 56, 57, 101.
 Blythe, Albert W.—39, 137, 197.
 Board of Regents—24, 25.
 Board of Student Publications—222.
 Bogart, David—35.
 Bohannon, Robert—191.
 Bohn, Dale—194.
 Bohnenblust, Gene—194.
 Boller, John—137, 194, 201, 333, 341.
 Bolliger, Darrell—35, 137, 191.
 Bolton, George M.—137, 191.
 Bolton, Virgil—32, 137, 194, 341.
 Bolz, Clarence—191.
 Bond, Edward—197.
 Bonebrake, Case—137, 191.
 Boobar, Robert—191.
 Book, Herbert—137, 194.
 Book, Verna—137.
 Boomer, Marian—68, 101, 216, 321.
 Boomer, Winifred—137, 216, 230, 321.
 Boone, Betty—138, 331.
 Boone, Gladys—75, 101.
 Boone, Paul—194.
 Boosinger, Tom—59, 213.
 Bootman, Robert—138, 197.
 Borchardt, Howard W.—37, 38, 213, 249.
 Bordner, James—57, 60.
 Borg, Paul—59.
 Borgmann, Russell—36, 102.
 Borland, William—138, 191, 239, 262.
 Borth, James—138, 191.
 Borth, William—138.
 Borthwick, Don—138, 291, 292, 294, 295, 343.
 Bortka, John—194, 270, 272, 282.
 Botkin, Marjorie—138, 266.
 Botz, Ruth—75.
 Bouck, Barbara—138, 205, 317.
 Bouck, Harry P.—69, 102, 192.
 Boughton, Lowell D.—59, 138, 213.
 Bowden, Wanda Fae—39.
 Bower, Barbara—138, 251.
 Bowers, Don R.—81, 138, 334, 367.
 Bowyer, Dale E.—36, 194.
 Bowyer, James M.—49, 53, 59, 97, 102, 191, 202.
 Boy, Gordon F.—39, 138, 337.
 Boyd, Hurshal—59.
 Boyd, Virginia—138, 329.
 Boyer, Arleta—38, 138, 244.
 Boyington, Eldon—191.
 Boyle, Joe G.—194.
 Boyle, Rex A.—138, 194, 245.
 Boys, Esther—102.
 Bozarth, Darrell—31, 32, 39, 102, 337.
 Bozarth, Harold—52, 58, 102.
 Brackney, Charles T.—213.
 Bradbury, Alan—80, 138, 345.
 Bradbury, George—138, 335, 367.
 Brainard, B. B.—58, 59.
 Braly, Marshall—194.
 Branda, Gilbert—102.
 Brandner, Emma Marie—138, 255.
 Brandner, Grace—102, 255.
 Brandt, Walter—197.
 Brann, Mrs. Golda R.—319.
 Branigan, George—52, 297.
 Brass, Bettie Jeanne—132, 138, 215, 251, 325.
 Brass, Robert—194, 363.
 Brecheisen, Adell W.—81, 138, 341.
 Brecheisen, Al—298.
 Brecheisen, Preston—138, 213, 333, 353.
 Breed, Gale—35, 138.
 Brehm, Merle—38, 138, 194.
 Breiner, Samuel—35, 39, 102, 250.
 Breit, Josephine Ann—102, 244.
 Brelsford, Clifford D.—197.
 Brenneis, Lester—33, 102.
 Brenner, Ben—194.
 Brenner, Donald J.—138, 191, 367.
 Brensing, Gail—138, 192.
 Brenz, Bette—102, 216, 319.
 Bressler, Dorothy—138, 325.
 Brewer, Elizabeth—102, 211.
 Brewer, Theron—194.
 Brewster, Rev. Charles—248.
 Brigham, Marian—138.
 Bright, James—80, 102.
 Brighton, Hubert—24.
 Brinkman, Herman—39, 138, 194, 250.
 Brite, Allen—80, 102.
 Brock, William E.—80.
 Bromell, Sydney G.—102, 334.
 Brooks, Irma—138, 329.
 Brose, Marcene—102, 216, 266, 307, 325.
 Brosius, Everett—54, 138.
 Brosseau, Eugene V.—138, 333, 355.
 Brown, Acton—31, 32, 39, 44, 102, 219.
 Brown, Alan—197.
 Brown, Clarence—56, 102.
 Brown, Dale E.—36, 102.
 Brown, Donald W.—68, 102, 193, 257.
 Brown, Earl R.—138, 195, 200.
 Brown, Earline—244.
 Brown, Elizabeth Ann—138.
 Brown, Esther—102, 246, 323.
 Brown, Francis H.—81, 197, 202.
 Brown, James M.—138, 197.
 Brown, John—191.
 Brown, Ken—33, 102, 345.
 Brown, Leonard R.—138, 194, 361.
 Brown, Lloyd—68, 102, 245.
 Brown, Max S.—68, 103.
 Brown, Robert A.—195.
 Brown, Robert M.—56, 57, 103, 197.
 Brown, Robert W.—194.
 Brown, Ruby—138.

Brown, Ruth—139, 244.
 Brown, Sally—103, 329.
 Browning Literary Society—219.
 Brownrigg, Charles A.—139, 250.
 Brownson, Mrs. E. C.—353.
 Bruce, Ralph A.—80, 103.
 Bruington, Joe—57, 103.
 Brumback, Oscar—49, 103, 132, 266.
 Brumfield, Frances—103.
 Bruner, Jack—197.
 Brunk, Oral—139.
 Brunkhorst, Ruth—139, 246.
 Brunner, Lauren W.—35, 191, 248.
 Brunson, Robert—61, 139.
 Brush, Ellen—38, 103.
 Brush, Margaret—250.
 Bryan, Elda Lorraine—139.
 Bryan, Ellsworth—35, 38.
 Bryant, Ben R.—103, 194.
 Bryant, Virgil—38, 191.
 Bryson, William—139, 197.
 Buchanan, Bruce—139, 192, 333, 337.
 Buchanan, Guy—39, 139, 194, 266, 339.
 Buchele, Wesley—49, 55, 139, 191, 240, 245, 258.
 Bucholtz, George—200.
 Buchli, Richard—81, 139, 343.
 Buckles, Hubert R.—191.
 Buckman, Morris—33, 139, 198.
 Budden, Fred—59, 139, 194, 245.
 Buehler, Ben B.—194, 202.
 Buffington, Alma Hope—139.
 Buffington, Verle—139, 194.
 Bull, Kenneth—139.
 Bunker, Herb—300.
 Burcher, Robert—194.
 Burden, Rex—61, 139, 334, 361.
 Burdette, Ben—59.
 Burgess, Orley—202, 267.
 Burkert, Lester—81, 139.
 Burket, C. Floyd—103, 200, 202, 367.
 Burkhead, Melvin S.—139, 191, 367.
 Burnett, Donald—139, 194, 367.
 Burnett F. Don—59, 139, 194.
 Burnette, Jean—139, 201, 246, 327.
 Burnham, Wilfred—139, 202, 267, 292, 334, 343.
 Burns, John R.—81.
 Burns, Kent—191.
 Burns, Ozeta—139.
 Burris, Blanche—139, 255.
 Burrow, Cline—194.
 Burson, Charles—191, 363.
 Burt, J. H.—65.
 Burtis, Cornelia Lee—103, 218, 241, 248.
 Burtis, David—139, 194, 248.
 Burton, June—139, 327.
 Burton, Margaret—103.
 Busch, Robert A.—191.
 Busenbark, Bill—191, 333, 363.
 Buser, George J.—139, 191, 333, 354, 355.
 Buser, H. Paul—58, 59, 139, 191, 334, 347.
 Bushnell, L. D.—65.
 Business Students' Association—68.
 Buss, Edward—31, 42, 133, 139, 194, 218, 219, 240, 250, 349.
 Busse, Henry—231, 236.
 Busset, Burson—81.
 Butcher, Freda—39, 43, 75, 103.
 Butcher, Norman—139, 200.
 Butin, Charles—191.
 Butler, Martin—59.
 Button, Forrest—197.
 Buzzard, Margaret R.—139, 307, 317.
 Byers, Cecil—59, 103.
 Byers, Jack L.—194.
 B.Y.P.U.—252.

— C —

Cadet Officers' Club—200.
 Cadwallader, Vivian—103, 306, 307.
 Cadwell, Elizabeth—139.
 Cady, John Dale—80, 103.
 Cahill, Maurice D.—38, 191.
 Caldwell, Betty Jean—139, 213, 325.
 Caldwell, Dwain J.—59, 139, 194.
 Caldwell, M. J.—135.
 Caller, Charles A.—191, 238, 363.
 Caley, Homer Kay—139.
 Call, L. E.—28, 45.
 Call, Mrs. L. E.—45.
 Call, Roy D.—56, 57, 103.
 Callahan, Bonnie—140, 230, 321.
 Callaway, H. P.—80, 103.
 Calvert, Starr A.—140, 191.
 Campbell, Barbara Jean—70, 103, 266, 317.
 Campbell, Emma Mae—39, 140.
 Campbell, Forest D.—197.
 Campbell, George F.—53, 57, 60, 258, 266.
 Campbell, H. D.—191, 357.
 Campbell, Col. James K.—65, 189.
 Campbell, John Carl—194.
 Campbell, John L.—197.
 Campbell, John W.—55, 191.
 Campbell, Robert D.—140, 351.
 Campbell, T. Clark—81, 140, 266.
 Campbell, Ronald Wayne—35, 36, 44, 192.
 Canon, Gay R.—140, 191.
 Cantrell, Mary Katherine—69, 103.
 Caraway, Hugh Louis—81, 140.
 Cardwell, A. B.—65, 137.

Carleton, Walter M.—55.
 Carlgren, Richard W.—68, 197.
 Carlgren, Robert Frederick—140, 197.
 Carlson, Clara—38, 249.
 Carlson, Helen—140, 249.
 Carlson, Kenneth C.—194, 249, 253.
 Carlson, Robert B.—197, 363.
 Carlson, W. W.—47.
 Carmony, Lyle P.—33, 140, 193, 202, 334, 347.
 Carmouche, Virginia—140, 248.
 Carnahan, Howard—31, 32, 39, 104.
 Carpenter, Frank R.—194.
 Carpenter, Robert A.—104.
 Carr, Edith—104, 319.
 Carr, Gerald W.—192.
 Carr, Marilyn—104, 329.
 Carr, Merle D.—140, 339.
 Carr, Ray—140, 347.
 Carroll, Merry—246.
 Carroll, Park—281.
 Carson, Lyle M.—56, 57, 218, 219.
 Carson, Maude Elaine—104.
 Carswell, Eileen—140, 244.
 Carter, Ellen Margaret—39.
 Carter, Marcella—39, 140.
 Carter, William D.—191.
 Carver, Dale R.—140, 194.
 Case, Arthur A.—80, 104.
 Case, Freda Mae—140.
 Casey, Robert D.—95, 197.
 Cash, Harry R.—191.
 Cassidy, Mrs. Rose—367.
 Cassidy, Dean R.—36.
 Cassidy, Esther—125.
 Cassidy, Katherine—140, 244.
 Cavanaugh, James F.—36, 41, 104, 349.
 Cawood, Mary Margaret—132, 133, 140, 190, 213, 266, 329.
 Cazier, Philip Dean—194.
 Celebrity Series—88.
 Ceranich, John M.—194.
 Chaffin, Mrs. Mervin—343.
 Chain, Lawrence—35, 140, 295, 302, 339.
 Chance, Emerson Lee—140, 194, 342, 343.
 Chapin, B. R.—58, 104.
 Chapin, Doris—104, 240.
 Chapin, Douglas—200.
 Chaplin, Jim B.—140, 194, 333, 367.
 Chapman, Cora Margaret—104, 216, 319.
 Chapman, George M.—140, 194, 249.
 Chapman, James P.—63, 214.
 Chapman, Kenneth Richard—197.
 Chapman, Robert—208.
 Chapman, William S.—140, 200.
 Chappell, Earl—303, 359.
 Chappell, Gregg Leo—130, 197, 266, 357.
 Charlson, Mary Elizabeth—61, 140, 216, 329.
 Chartier, Dorothy Johnstone—155, 217, 308, 319.
 Chase, Mary Jane—38, 74, 140.
 Checksfield, Richard G.—54, 140, 239.
 Chelikowsky, Joseph R.—70.
 Cheney, Duane Kenneth—39, 197.
 Cheney, Ivan Lee—57, 60, 140.
 Cherry, Marian Alice—140.
 Chessmore, Aubrey—59, 140, 194.
 Chessmore, Royal—140, 194.
 Chilen, Joe B.—140, 194, 213.
 Chi Omega—320, 321.
 Christ, Christ A.—56.
 Christ, Edith—125.
 Christian, Donald K.—80, 97, 104.
 Christian Endeavor—250.
 Christiansen, Jean—38, 140.
 Christiansen, Grace—69, 140, 223, 224, 225, 230.
 Christmann, Robert W.—194, 357.
 Chronister, Paul—32, 38, 132, 140, 199, 298, 339.
 Church, Thomas Riley—56, 104.
 Claar, Samuel E.—141, 191.
 Clapp, Faye—69, 86, 131, 132, 141, 215, 229, 230, 241, 329.
 Clark, Beth—141, 213, 217, 255.
 Clark, Charles Eldon—104.
 Clark, Delbert D.—191, 248.
 Clark, Floyd H.—191.
 Clark, Jeane—141.
 Clark, Laurence R.—194, 252.
 Clark, Marvin Brown—194, 246.
 Clark, Max—194.
 Clark, Maxine—141.
 Clark, Raymond S.—35, 39, 141, 191, 349.
 Clarke, Dick—252.
 Clarke, Ruth E.—104, 317.
 Clarkson, Don—141, 194, 333, 361.
 Clay, C. S.—53, 191, 201.
 Clayton, Louise—141, 325.
 Clearer, Ruth Nadine—141, 327.
 Cleary, Ted—54.
 Cleland, Donald E.—49, 55.
 Clemens, Milton—53, 194.
 Clementi, Anthony G.—194.
 Clements, Clinton Edward—191.
 Clements, Lorraine F.—75, 104.
 Cleveland, Martha Mae—141, 327.
 Cline, Glen—55, 133, 141, 197, 240, 353.
 Clingman, Paul—61.
 Clinger, James B.—141, 194, 353.
 Cloepfl, Gordon D.—59, 141, 194, 202.
 Close, Eugene—38, 200.
 Clovia—322, 323.
 Coates, Albert S.—81, 84, 132, 141, 360, 361.
 Cochran, George W.—133.
 Cochran, Mrs. A. W.—345.
 Cochran, O. L.—270, 284.

Cochrane, William Henry—141, 197, 367.
 Cocherell, Barbara—306.
 Cockerill, Charlotte—104.
 Coe, Marion Louise—39, 141, 213, 325.
 Coe, Maynard H.—63.
 Coed Court—255.
 Coffman, Roger B.—81, 141, 334, 351.
 Colburn, Charles B.—197.
 Cole, Otie—141.
 Cole, Ruth Mary—37, 38, 104, 240, 246.
 Cole, Sam—32, 141, 361.
 Coleman, Roger—141, 197.
 Coles, Embert—141, 208, 347.
 Colglazier, Harlan D.—191.
 Collard, Patricia—141, 331.
 Colle, Franklin Eugene—191, 247.
 Collegian—224-226.
 Collegiate 4-H Club—37-39.
 Collings, Margaret Ann—130, 141.
 Collings, O. Ellsworth—141.
 Collings, Virginia—141, 258.
 Collings, Wana Lou—141.
 Collins, Charlotte—141, 230, 254.
 Collins, Glenn—141, 194.
 Collins, Margaret—141.
 Colthorp, Floy—252.
 Coltrain, Wayne—35, 39, 141, 197.
 Colwell, Kenneth W.—59, 104.
 Colwell, Max Raymond—58, 104, 194, 202.
 Compton, Clarence Charles—60.
 Concordia Club—253.
 Condray, Charles K.—191.
 Condry, Carson Emmitt—141, 197.
 Conley, Neel—141, 339.
 Connet, Martha—141, 246.
 Conover, R. W.—215, 227.
 Conrad, Prof. L. E.—46, 84.
 Conrad, Mary Martha—141, 329.
 Conrad, Milo M.—35, 38, 194.
 Conrad, Ronald—141, 194, 302, 347.
 Consodine, Nada H.—141, 327.
 Constable, Keith W.—194.
 Converse, Betty Anne—38, 142.
 Converse, Harry H.—49, 52, 55, 191.
 Converse, Robert L.—142, 197.
 Conwell, Leo R.—142.
 Cook, Helen Louise—38, 142, 307.
 Cook, Raymond H.—81, 142.
 Cooley, Dorothy Mae—142, 244, 254.
 Cooney, Jo Anne—142, 229, 230, 331.
 Coons, M. Jeanette—142, 209, 251, 325.
 Cooper, Bobbie Dean—194.
 Cooper, Elnora Dean—142, 319.
 Cooper, Wallace W.—191.
 Cooper, Warren—59, 142.
 Cope, William W.—32, 191, 341.
 Copeland, W. Eugene—142, 194, 347.
 Corbet, Warren—49, 55.
 Corby, Harry—142, 197, 345.
 Cordes, Arthur—68, 142, 253.
 Cordon, Keller—55, 104, 191, 202.
 Corke, Kenneth R.—191, 252.
 Corke, Lorraine—142, 323.
 Cornelius, Loretta—142, 217, 319.
 Cornwell, Jack—31, 32, 38, 43, 142.
 Corr, Carol—142, 323.
 Coski, Eunice—142, 319.
 Cosmopolitan Club—215.
 Cossaart, Raleigh—191.
 Coulson, Eugene—142, 194, 351.
 Courter, Betty L.—142.
 Courter, Jean—74, 104.
 Cowan, Benn—194.
 Cowan, Mrs. F. E.—244.
 Cowan, J. Dean—194.
 Cowger, Bob M.—36, 194.
 Cox, Harold Leon—142, 191, 349.
 Cox, Rufus F.—32.
 Coxsey, LaVonne—142.
 Crabb, John A.—197, 240.
 Craft, Doris Mae—142.
 Craft, Helen—39, 142, 244, 255.
 Craig, Florine—104, 252.
 Craig, Lawrence E.—60, 142.
 Craig, Thomas A.—142.
 Cramer, Maryon—142, 255, 266.
 Crandall, Elizabeth—38, 142.
 Crawford, L. Bryce—142, 194.
 Crawford, Walter—194.
 Crawshaw, Stanley Marion—39, 194.
 Creal, Harry Earl—142, 194, 367.
 Crews, David F.—104, 361.
 Cook, Norman—59, 141.
 Crooks, James W.—194.
 Cross, Richard M.—141, 194, 208, 213.
 Cross, Leo Edward—104, 267.
 Crouch, Chesney G.—191.
 Crow, R. Tieman—61, 105, 353.
 Cummings, Mary—142.
 Cummings, Theodore A.—39.
 Cunningham, Jim—32, 39, 133, 142, 194, 295.
 Currie Roy George—247.
 Curry, Bob—191.
 Curry, Charles Curtis—197.
 Curry, Mary Louise—142.
 Curtis, George W.—32, 142, 193.
 Curtis, Jack—143, 229, 230.
 Curtis, James R.—143, 197, 341.
 Curtis, Richard—267.

— D —

Dague, Bill—56, 143.
 Dahlin, Robert—49, 52, 56, 57, 105, 247, 347.
 Dahm, Anna Faith—143.

Dailey, Edna M.—105, 244.
 Daily, Cleo—254.
 Daily, Jane Elizabeth—105.
 Dairy Club—36.
 Dalziel, George Ted—80, 105, 334, 359.
 Danford, Dick—38, 143.
 Danforth Fellows—133.
 Daniel, Betty Jeanne—105, 250.
 Daniels, Maurice—197.
 Daniels, Orval—57, 60, 252.
 Danjelson, C. Bertil—31, 35, 40, 105, 249, 253.
 Danielson, Gloria Jane—105, 325.
 Danielson, Lois M.—39, 143.
 Danielson, Virginia Jeanne—143.
 Dannar, Evelyn Mae—143, 216, 319.
 Darby, Clara—105, 213.
 Darby, Marian—143, 228, 230, 308, 321.
 Darden, Edwin S.—55, 143, 267, 293, 295, 363.
 Dart, John C.—61, 143, 363.
 Daseler, William—105.
 Daugherty, R. D.—143.
 Davies, Clinton—197.
 Davies, Rev. Charles—240, 251.
 Davies, Mrs. Charles—251.
 Davies, Marjorie—38, 133, 143, 323.
 Davis, C. D.—42.
 Davis, Donald Dean—55, 59, 132, 143, 197, 247, 347.
 Davis, Helen—143.
 Davis, H. W.—65, 84, 139, 222.
 Davis, Leora—143.
 Davis, Lloyd Adrain—194.
 Davis, Mrs. W. W.—347.
 Davis, Richard Malcolm—143.
 Davis, Robert—143, 191, 359.
 Davis, Wilbur—55, 133, 143, 191, 219, 240, 248.
 Davis, William—143.
 Davis, William Russell—53, 56, 194.
 Dawdy, Max L.—31, 36, 41, 105, 240, 351.
 Dawley, Edith—74, 75, 132, 143, 216, 319.
 Dawson, Galen—194.
 Day, Art—293.
 Deal, Dorothy—143, 319.
 Deam, Bill—61, 198.
 Dean, George A.—65, 264.
 Dean of Agriculture—28.
 Dean of Engineering—46.
 Dean of Extension—62, 83.
 Dean of General Science—64.
 Dean of Home Economics—71.
 Dean, Robert John—143, 194, 351.
 Dean of Summer School—82.
 Dean of Veterinary Medicine—77.
 Deatz, Robert Edward—49, 51, 52, 54, 105.
 Debate Squad—208.
 DeBaun, Burton—302.
 Debler, Don Max—68, 191.
 Decker, James—39, 143, 191, 337.
 Decker, S. W.—36.
 DeDonder, Margaret—143.
 Deets, Leonard A.—31, 35, 105, 349.
 Delano, Virginia—70, 105, 319.
 Delta Delta Delta—324, 325.
 Delta Sigma Theta—245.
 Delta Tau Delta—346, 347.
 DeMand, Martha L.—75, 105, 216, 317.
 Denio, Ethel—105, 255.
 Dennison, Robert C.—143, 197.
 Depew, Don—55.
 Derby, Grace—84.
 Detrich, Catherine—105, 211, 216, 331.
 Dettmer, Ivan E.—39, 143, 191.
 Devore, Gladys—39, 74, 143, 201.
 DeWeese, Paul Franklin—197.
 Dewey, Thornton C.—49, 57, 60, 240, 252.
 Dexter, Marjorie—252.
 Dexter, Roberta—143, 321.
 Dibble, William—197.
 Dicke, William M.—197.
 Dickerson, Donald F.—59, 143, 347.
 Dickhut, Margaret—143, 217, 308, 319.
 Dickinson, Merlin—143, 194.
 Dickson, Beattie—143, 197.
 Dickson, Hiram B.—105, 267.
 Dieter, Helen—143.
 Dietrich, Richard E.—197.
 Dietz, Dale—68.
 Dildine, Dean M.—59, 194.
 Dill, Frank—194, 363.
 Dillenbeck, George E.—105.
 Dimond, Donald—200.
 Dirks, B. Marlo—143, 200, 246, 282, 283.
 Dittmore, Paul L.—69, 227.
 Dix, Mrs. Ada—327.
 Dixon, Charlotte—143, 321.
 Dodd, Ralph Leslie—39, 143.
 Dodge, Gilbert—293.
 Dodge, Jack R.—197, 363.
 Doel, Glen F.—58.
 Doepfner, Thomas W.—56.
 Doile, Calvin A.—31, 35, 38, 40, 105.
 Doll, Emanuel—144, 197, 355.
 Doll, Glennys E.—106, 317.
 Domoney, Vernon M.—144, 334, 363.
 Donahue, Dennis R.—144.
 Donaldson, David R.—54, 144, 191, 359.
 Donnelly, Nancy—144, 331.
 Doran, Bert W.—55, 106, 363.
 Dorf, C. A.—141, 253.
 Doryland, Darcy—144, 199, 202, 240, 251, 359.
 Doryland, Judy—144, 251.
 Doryland, Richard—144, 194, 359, 373.
 Dougherty, Terryll—69, 209, 363.
 Doughty, Gerald N.—58, 106.
 Douglas, Ralph—144.

Douglass, Harry Dean—191.
 Douglass, Jane Ann—106, 325.
 Doverspike, Mary Agnes—125.
 Dowling, Helen E.—39, 144, 201, 255.
 Downard, Edward—144, 197, 213.
 Downey, Keith—80, 106.
 Downing, Carl—144, 334, 339.
 Downing, Wilbur H.—195.
 Downs, Jack E.—59, 106.
 Doyen, Lee—144, 286.
 Drague, Bill L.—56.
 Drake, Helen—43, 144, 201, 218, 250.
 Drayer, Betty—219, 248.
 Dreese, Dorothy Mae—144.
 Dreyer, Maxine—144.
 Dreyer, Richard E.—52, 58, 61.
 Drgastin, Joe Francis—144, 353.
 Driver, William F.—144, 191.
 Droegemeier, Lois—144, 252, 254.
 Droge, Leslie—292.
 Dronberger, Dale—194.
 Drown, Lucille M.—144.
 Droz, Mary—144, 246.
 Drummond, Carrie Jean—144, 246, 323.
 Dryden, James—57.
 Dryden, Joyce—75, 106.
 Dryden, Ruth Alice—144, 321.
 Dubois, Donald—33, 106.
 Dubois, Lyle—191.
 Duckers, Harry G.—35, 144, 339.
 Dueser, Ann—39, 144.
 Duffey, Corrine—144, 317.
 Dumler, Esther—144, 216, 307, 315.
 Dummermuth, Constance—144.
 Dunbar, Dorothy Jean—144, 215.
 Dunbar, Jackson G.—32, 39, 144, 194, 252.
 Dunbar, Jim A.—191.
 Duncan, Lawrence A.—144, 195, 267, 274, 359.
 Dunham, Olivia—39, 75, 106, 250.
 Dunham, William H.—56, 106.
 Dunlap, Harold—106, 367.
 Dunlap, Robert M.—49, 52, 53, 58, 98, 106, 194, 298, 359.
 Dunlap, Wayne—191, 213, 245.
 Dunlay, Ray—49, 52, 53, 57, 60, 106, 267, 284, 288.
 Dunn, Merrill—144, 196, 202, 266, 334, 351.
 Dunwoody, Ruth—144.
 Durham, Delmont—59, 144, 333, 359.
 Durland, Audrey Jean—52, 53, 55, 132, 144, 229, 230, 307, 331.
 Durland, M. A.—46, 49, 51, 53, 264.
 Durniak, Daniel—39, 144, 191, 202.
 Durow, Lloyd—49, 53, 60.
 Dutton, Betty Joy—145.
 Dutton, Charles H.—39, 145, 195.
 Dutton, George H.—33, 145, 197.
 Duwe, D. Kent—146, 267, 273, 293, 295, 359.
 Dvorak, Ruth Maxine—227.
 Dwyer, Kenneth L.—59, 146, 197, 333.
 Dyer, Dale H.—55, 106, 194, 202, 213.
 Dykstra, R. R.—77.
 Dynamis—132.

— E —

Eagan, James F.—33, 106, 197, 202, 355.
 Ealy, Robert P.—36.
 Easter, John D.—38.
 Eastman, Everett J.—58, 250.
 Eastman, Von—145.
 Eaton, John—106.
 Eaton, Marian—145, 321.
 Eberhart, Vernon—106, 339.
 Eberle, Byron T.—145, 197.
 Eberle, Karl F.—57, 60, 145.
 Eberline, Howard C.—56.
 Eckhart, Jack—145, 191.
 Edde, Mary Ellen—37, 38, 145, 249.
 Eddington, Richard—49, 55, 145, 194, 202.
 Eddy, Harry L.—106, 168, 198.
 Eddy, Walter—197, 213.
 Edelblute, Lyle—106, 367.
 Edgar, Lauren F.—59, 145, 191.
 Edgerton, Charles W.—363.
 Edrington, Les—80.
 Edwards, Charles S.—59, 145, 191.
 Edwards, Ray N.—192.
 Ehrlich, Russell K.—39, 191.
 Ehrsam, Erma L.—39, 145, 219, 255.
 Eicher, Kenneth F.—59, 61, 145.
 Eidson, Jacqueline—145, 216, 319.
 Eimsel, Ralph—197, 334.
 Ekart, William R.—145, 197, 343.
 Ekblad, Rev. Phil R.—240.
 Ekblad, Robert—55, 191, 249, 253.
 Ekdahl, Inez—249.
 Ekdahl, Kenneth—249.
 Elam, John C.—145.
 Elling, Edward H.—33, 106, 266, 363.
 Elling, Homer R.—33, 363.
 Elliott, A. J.—242.
 Elliott, Dean—81, 145.
 Elliott, Jack—59, 145.
 Elliott, R. E.—61.
 Elliott, Robert—59.
 Ellis, Roscoe—194.
 Ellis, Thomas—202, 299, 363.
 Ellis, Thurza—145, 319.
 Ellis, Vincent—302.
 Elmer, Harold—145, 359.
 Elmer, Jeanne—145, 321.
 Elmer, Virginia—145, 321.

Elmore, Fay—145, 216, 231, 321.
 Elmore, Lucille—106, 168, 216, 321.
 Elton, Jack J.—54, 145.
 Ely, Charles L.—197, 201.
 Emerson, Lonnie—57, 60, 145.
 Emery, Mary Louise—145, 244.
 Emmert, Kathleen—219, 244.
 Emmons, Martha—145.
 Emmons, Perry C.—195, 267, 298.
 Enchiladas—216.
 Endacott, Elton A.—32, 106.
 Engelland, William R.—145, 194, 277, 343.
 Engineering Council—51.
 Engineer's Open House—50, 51, 52.
 Engineer's Open House Committee—52.
 England, Francis—38, 145, 218, 323.
 Engle, Harold D.—145, 197.
 Engle, Lyle L.—52, 145, 192.
 Engle, Robert—59, 145, 197.
 Engler, Robert G.—55, 145, 191.
 English, Esther—145.
 Engwall, Francis—59, 194, 202, 249, 253.
 Enlow, Barbara—106.
 Enns, Anbeth—106, 325.
 Enns, Jane—107, 331.
 Epp, Mary Louise—146, 230, 321.
 Eppinger, Leroy—146, 195, 213.
 Eppstein, John—197.
 Erichsen, Melvin—191, 248.
 Ericksen, Glenys—248.
 Erickson, Carl—146, 194.
 Erickson, Dallas—191, 201.
 Erickson, Oscar—146, 267, 276, 367.
 Erickson, Phil B.—146, 195, 361.
 Erickson, Rachel—107.
 Erickson, Robert—81.
 Erickson, William—192.
 Erskine, Marcia J.—146, 217, 317.
 Eshelman, Loren—55, 57, 107.
 Eshelman, R. Keith—107, 168.
 Estep, Jean—146, 255.
 Estey, Maxine—146.
 Estey, Melvin—58, 59, 107.
 Eta Kappa Nu—57.
 Etter, Warren—32, 38, 146, 247.
 Eubanks, Mary Kaye—146.
 Evans, Kendall—69, 107, 224, 225, 363.
 Evans, Loyd—192.
 Evans, Richard L.—107, 335, 339.
 Ewald, Philip—146, 194.
 Ewald, Sarah—146.
 Ewing, Marceline—146, 253, 266.
 Ewing, Maxine—146.
 Eyestone, Cecil—37, 39, 192.
 Eyestone, Robert—59.

— F —

Faculty Activities—85.
 Faculty Council—84.
 Fair, Clara Jo—146.
 Fair, Nina—146, 317.
 Fairbanks, 2nd Lt. Gustave—189.
 Faith, W. L.—47.
 Falkenrich, Jean—74, 75, 107, 132.
 Falkenstien, Hal—197.
 Falkenstien, Wayne T.—197.
 Fansher, Carol J.—39, 146.
 Fanshier, Robert—197.
 Farber, Winifred—252.
 Farewell, Raymond R.—192.
 Farm House—348, 349.
 Farmer, Mrs. George—323.
 Farmer, Marion—59.
 Farmer, Violet—107, 216, 325.
 Farnsworth, Byron—56, 57.
 Farrant, Margaret—38, 146, 323.
 Farrell, F. D.—25, 34, 195, 251, 264.
 Farrell, Mrs. F. D.—85.
 Faubion, Betty Ann—146, 331.
 Faulconer, Douglas—197.
 Faulkner, Frank D.—145.
 Faulkner, Jane Ellen—146, 329.
 Feder, Mary Pauline—107, 216, 329.
 Fee, Jean—146, 319.
 Feeney, Vincent—56, 194.
 Fehr, Newton—146, 192, 240, 353.
 Fent, Maud—146.
 Fent, Nick—70.
 Fenton, F. C.—47, 55.
 Fenton, Franklin H.—146, 197, 333, 345.
 Fenton, Harold L.—195.
 Ferguson, Clancy C.—54, 146, 218, 219, 266.
 Ferguson, Henrietta—38, 146.
 Ferrier, Helen—37, 38, 107.
 Ferro, Louis—146, 197, 355.
 Fetter, George—52, 53, 56, 57, 107, 191, 202, 247.
 Fichtner, Henry—146, 197.
 Fickel, Bernard—39, 146.
 Fickel, Elizabeth—146, 317, 362.
 Fiebach, Darrell E.—59, 191.
 Field, Barbara—146, 244.
 Field, William G.—146.
 Fields, Jack—107.
 Fieser, John E.—80, 107, 267, 292.
 Fieth, Dorothy Lee—146.
 Filing, George A.—36.
 Fillmore, Arthur—49, 52, 53, 55, 146, 194, 202.
 Fincham, Raymond—107.
 Findley, Donald—38, 146, 197, 213.
 Findley, Leon—38, 49, 52, 56, 57, 146, 191, 213, 245.

Finn, Zelma—147.
 Finney, Karl F.—33.
 Fish, G. Keith—35.
 Fisher, Mrs. Eddie—61.
 Fisher, Madeline—74, 147, 331.
 Fisher, Solon—194, 258.
 Fiskin, Jack—194.
 Fitzsimmons, Don—194.
 Fitzsimmons, John W.—33, 147, 192.
 Fitzsimmons, William H.—49, 52, 53, 58, 59, 107, 132, 195, 202.
 Plattre, Harry J.—35, 249, 256.
 Fleming, Don—107.
 Fleming, Fenton, Jr.—147, 197, 333.
 Fleming, Helen—250.
 Flentie, Donald L.—33, 35, 192.
 Flentie, Naomi—215.
 Fleske, Robert B.—59, 147.
 Fletcher, Thomas J.—59, 147, 191, 202.
 Flinner, Capt. Arthur F.—189.
 Flipse, Robert—35, 36, 38, 194.
 Floersch, Robert—147, 192, 202, 334, 335, 345.
 Flook, Virginia—147, 213, 325.
 Flying Wildcats—61.
 Foelschow, Leslie O.—81.
 Foncannon, Eugene—61, 107, 295, 345.
 Foot, Ruth—147.
 Football—268-277.
 Forbes, Bette Lee—147.
 Force, Marjorie—74, 147, 219, 248.
 Forceman, Maxine—147, 249.
 Ford, Frances—214.
 Ford, Kenney L.—26, 27.
 Ford, V. Ann—147, 209, 228, 230, 317.
 Ford, William R.—200.
 Forster, Dorothy—147, 327.
 Forster, Elizabeth—147, 327.
 Fortmeyer, Darle—39, 147, 195.
 Foster, James—107, 194, 202.
 Foveaux, Myron T.—54, 147, 194.
 Fowler, Eric—107.
 Fox, Charles—147, 191.
 Fox, Jack—80, 108, 367.
 Fox, Marvin—59.
 Fox, Walter M.—147, 197, 339.
 Francis, Lloyd—32, 108, 133.
 Frank, E. R.—79.
 Frantz, Galen E.—192.
 Frasier, Helen Mae—108, 244, 255.
 Frazier, F. F.—60.
 Frazier, Phyllis—147, 213, 244.
 Frederick, Darlene—147.
 French, Robert—54, 147, 192.
 Freshman Class Officers—130.
 Frey, Leon—240.
 Frick, E. J.—78.
 Frick, Rosalie Cantrell—108.
 Friede, Charles—132.
 Friesen, Elaine—147.
 Frisbie, Floyd—32, 147, 192, 362.
 Fritz, George—32, 108, 349.
 Frohn, H. H.—248, 252.
 Froom, John P.—68, 147, 249, 253.
 Frusher, William A.—59, 61.
 Fry, Anne—108.
 Fuhrken, George—147, 333, 343.
 Fullen, Gene—147, 357.
 Fuller, A. Louise—133, 147.
 Fuller, Alma Deane—37, 84, 98, 105, 108, 133, 240.
 Fuller, John—147, 195, 363.
 Fuller, Mrs. Lillian—254.
 Fuller, Mabyn Belle—147, 254.
 Fulton, Joe—197.
 Funk, Karl—147, 192, 357.
 Funk, William—59, 147, 191.
 Furbeck, Paul—200, 202.
 Furlow, Bill—147.
 Furumoto, Howard—147, 195.

— G —

Gahagen Robert—69, 147, 192, 202, 224, 226.
 Galat, Amil J.—192.
 Galaher, Mary—147, 329.
 Galle, William—54, 148.
 Galloway, Marguerite—148, 213, 255.
 Galloway, Robert—148.
 Gamma Delta—248.
 Gantenbein, Wilma—39, 74, 148.
 Gard, Russel—197.
 Gardner, Fred—59, 194.
 Gardner, Jack—279.
 Garman, Chester—191.
 Garrelts, Floyd—148, 361.
 Garrels, Maxine—148, 213, 249.
 Garrett, John P.—80, 267, 294, 299.
 Garrison, Bettie Irene—108, 252.
 Garrison, Jean Marie—148, 317.
 Garton, Avery—70, 108.
 Garton, Chester D.—70, 148, 191.
 Garvert, Leo—80, 148, 339.
 Gary, Douglas—61, 226, 238, 362, 363.
 Gasche, Mary Alice—39, 148, 307.
 Gaston, William—80, 108, 302.
 Gates, Virginia—148, 246.
 Gatewood, William A.—213.
 Gatrost, Anita—148, 244.
 Gatterman, Thoran D.—148, 195.
 Gatzoulis, Paul—81.
 Gault, Wilford E.—56, 148.
 Gear, Roy D.—148, 195.
 Gehlbach, Margaret—148.

Geiser, M. Gene—36, 148.
 Geissler, Vernon V.—108, 339.
 Gelwix, Max—49, 52, 60.
 Gemmell, George—63.
 Gemmell, Virginia—45, 148, 201, 331.
 Gentry, Katharine—75, 108, 218.
 Gentry, Robert—80, 148, 195, 367.
 Gentry, Robert G.—148, 194, 345.
 Genung, Mary Lou—148, 230, 329.
 George, Douglas—38, 148, 195.
 George, Philip—32, 148.
 Gerberick, Ethel—148.
 Gerdes, Laurence H.—148, 197.
 Gerlach, Dayton—59, 197.
 Gerlach, William B.—59, 61, 148, 201, 361.
 Germann, Fred—39, 247.
 Germann, Rosalie—247.
 Gernand, Orville—80, 194.
 Gessell, Lyman E.—54, 148, 245.
 Gessell, Shirley Anne—148.
 Geyer, Katherine—307.
 Giboney, Rosemary—148.
 Gibson, Gerald B.—108.
 Gibson, Loren—52, 148, 197.
 Gies, William E.—195.
 Gilbert, M. Jean—148, 329.
 Gilbert, Paul—108, 245.
 Gilchrist, Robert—32, 148, 195, 349.
 Gilchrist, Twyla Faye—148, 327.
 Gilek, Marguerite—148, 253, 308, 321.
 Giles, Barbara—148.
 Giles, Norman—197.
 Gilles, Robert—49, 50, 52, 57, 60, 108.
 Gillespie, Alice R.—148, 319.
 Gillett, Emma Lou—108.
 Gillmore, Neil D.—57, 60, 108.
 Gilman, Jack H.—59, 197.
 Gilman, Rosemary—149.
 Gilmore, Jim—266, 333, 367.
 Girl's Glee Club—213.
 Girl's Rifle Team—201.
 Gish, Gloria—108, 216, 317.
 Gladow, Eldon D.—33.
 Glanville, Betty Jo—132, 149, 330, 331.
 Glatt, Esther M.—38.
 Glaze, Berdene—149, 250, 254.
 Gleason, Faye Jean—149.
 Glenn, Charles W.—149, 195.
 Glenn, Jim—149, 359.
 Gleue, Fred—38, 149, 195, 248, 253.
 Glick, Pearl G.—39, 149, 244.
 Glidden, Betty—108, 216, 306, 308, 329.
 Glider Club—61.
 Glotzbach, Charles J.—39, 108, 199.
 Glotzbach, Edgar N.—39, 149, 193.
 Glotzbach, Oscar J.—35, 108.
 Glotzbach, Ralph B.—149.
 Glover, Ned N.—197.
 Godsey, Wayne L.—33, 198.
 Goeken, Norman F.—33, 149, 198.
 Goering, Gordon—149.
 Goernandt, Capdolia M.—38, 250.
 Goertz, Dave—108, 339.
 Goetsch, Gerald—35, 149, 192, 333, 339.
 Goheen, Martha—149.
 Goldfarb, Mike—108, 215.
 Golf Team—301.
 Good, Wayne L.—37, 39, 97, 149, 213, 245, 339.
 Goodfellowship Society—248.
 Goodjohn, Janet—108, 331.
 Goodman, Lavina Belle—149, 255.
 Goodrich, A. L.—147.
 Goodwin, Edythe—109, 244.
 Goodwin, Virginia—109.
 Gordon, Margaret J.—149.
 Gordon, Max—149, 192.
 Gorman, Richard—80, 87, 109, 267, 301.
 Gorman, Robert E.—59, 195.
 Gory, Earl—81.
 Gory, Margie—149.
 Goss, Horton E.—191.
 Gotti, John E.—195.
 Gould, Francis H.—149.
 Gould, Kenneth Max—80, 109.
 Gould, Marjorie—149, 216, 314, 327.
 Gould, Virginia—149.
 Governor Ratner, Payne H.—24.
 Goyen, Corlis D.—38, 149, 195, 245.
 Graham, Eyleen—149.
 Graham, Kenneth—284.
 Graham, Norman L.—149, 198.
 Grandfield, Max—80, 149, 197, 295, 363.
 Grant, Herman—55, 194.
 Grauerholz, Rex—68.
 Gray, Carl R.—32, 37, 39, 149, 349.
 Gray, Margaret L.—244.
 Gray, Rex—52, 53, 149, 195.
 Gray, Bob—149, 191, 363.
 Greathouse, Melbadine—149, 244, 254.
 Green, Berton J.—192.
 Green, Betty Lou—140, 331.
 Green, Dan A.—54, 191, 245.
 Green, James M.—149, 347.
 Green, Marvin—59, 61, 192, 202.
 Green, Mont—55, 109, 229, 230.
 Green, Myron—61.
 Green, Richard L.—149.
 Green, Robert E.—195.
 Green Shutters—254.
 Green, Virginia Lee—149, 216, 217, 266, 307, 308, 315, 319.
 Greene, Blanche—109.
 Greene, J. W.—49.
 Greer, L. Burton—58, 59, 252.
 Gregory, Truman D.—35, 109.

Gribben, Ray—56, 192.
Grier, Leighton H.—149, 194.
Griffin, Mary E.—149.
Griffin, Rachel—149, 216, 266, 307, 327.
Griffing, William J.—150, 197, 240, 252.
Griffith, Jay—35, 38, 40, 109, 252.
Griffith, Kenneth E.—32.
Griffith, Lester E.—38, 195.
Griffith, Nelda Worcester—183.
Griffiths, Clayton B.—81, 150, 353.
Grimes, Waldo E.—29, 65, 149.
Grimm, Lois Marcella—150, 246.
Grisham, Sgt. Fred—191.
Griswold, Amy R.—130, 150, 230, 321.
Griswold, Mary—91, 107, 109, 190, 241, 266, 315, 321.
Grittman, Gerald E.—197, 249.
Groff, Richard—39, 150, 195, 333.
Groody, Mrs. Paul—321.
Gross, Dean R.—80.
Grove, Janora—150, 213, 321.
Groves, Alberta—109.
Grutzmacher, Don P.—150, 192, 351.
Gruver, David—59, 150, 198, 345.
Guerrant, Rev. W. U.—240, 246.
Guerrant, Mrs. W. U.—246.
Guest, Loys—197, 250.
Gugler, Carl W.—197.
Guilfoil, Joe—81.
Guilfoil, Robert—80, 150.
Gullikson, Betty—150.
Gundy, Geraldine—109, 211, 329.
Gunter, Carl C.—150.
Gurss, Gerald—81.
Gustafson, Edward—49, 52, 54, 109, 132.
Gustafson, Paul—57.
Guthrie, James—150, 195, 342, 343.
Guthrie, William R.—54, 150, 194, 342, 343.
Guy, William—98, 109, 353.
Guy, William—150, 363.
Gwin, Francis—150, 198, 343.
Gwin, Roy E.—109, 343.
Gwin, Ruth—150, 255.

— H —

Haberthier, Dorothy—150.
Hackerott, Harold L.—197.
Hackerott, Lucille—38, 150.
Hadley, William D.—35, 197.
Haeberlie, John—293.
Haff, Vincent—109.
Hagans, Marian—150.
Hagen, William—59, 109.
Hailey, Ray—200.
Haines, Harold M.—150, 197.
Haire, Hugh—150, 195.
Halbower, Charles C.—38, 150, 213, 219, 250.
Halbrook, Leon—150, 197, 343.
Hale, Betty Jean—75, 150, 201, 308, 319.
Haley, Gail L.—150, 250, 323.
Haley, Max E.—150, 195.
Hall, Charles F.—150, 197, 337.
Hall, Cleasa Mae—150.
Hall, Donna Ruth—150.
Hall, Eugene H.—56, 109.
Hall, Freeman M.—80, 109, 367.
Hall, Hubert—57, 60, 150, 192, 202.
Hall, Richard C.—39, 150, 200, 337.
Hall, William B.—109, 214, 226.
Hall, William C.—69, 80, 195.
Halliday, Donald G.—150, 199, 333, 353.
Halpin, Walter James—197.
Halstead, Mrs. O. H.—355.
Hamer, Daniel—59, 133, 150, 194.
Hamilton, Harold J.—49, 52, 57, 60, 109, 197, 202.
Hamilton Literary Society—219.
Hamilton, Mary—250.
Hamilton, Roger Dale—35, 197.
Hamilton, Ruth Ann—150, 246.
Hamlin, Howard—197, 363.
Hamlin, Kenneth—51, 52, 56, 57, 109, 110, 222, 267, 363.
Hamm, Bob—49, 58, 59.
Hammann, Laurence—56, 150.
Hammer, Lucian B.—197, 253.
Hammett, Elmer R.—56.
Hammond, Mrs. Esther—363.
Hampl, Clara—38, 151, 323.
Hancock, Betty Lou—151.
Hancock, Harriet—151, 331.
Hancock, John—151, 197, 263, 272, 351, 370.
Handel, Robert T.—81, 131, 151, 262, 352, 353.
Hanks, Hugh—56, 151.
Hanna, Edith—74, 132, 151, 241, 331.
Hanna, F. J.—229.
Hannah, Wilma Mae—75, 109, 254.
Hannigan, Frank E.—59, 151, 198.
Hansen, Norman N.—57.
Hansen, Willard D.—192.
Hanser, William F.—151, 192.
Hanson, Ardyce—109, 249.
Hanson, Elna—151, 249.
Hanson, Ruth C.—151, 249, 317.
Harakawa, Harvey—59, 151, 198, 215.
Harbaugh, Richard W.—197.
Harbeck, Harriet—151, 201, 325.
Harboard, Maj. Gen. James G.—21.
Hardenbrook, Margaret—151, 317.
Hardin, Catherine—37, 38, 75, 110, 250.
Hardy, William—35, 36.

Hargrove, Robert—197.
Harold, Laverne—32, 151.
Harold, Lloyd—192.
Harper, Adrienne—250.
Harper, Dorothy—110, 219.
Harper, John—191.
Harper, Marjorie—151.
Harper, Mary Faye—151.
Harr, Donald Lee—54, 197.
Harrill, Roberta—110, 252, 254.
Harris, Bette Jo—151, 231, 233, 254.
Harris, Ernest—110, 191.
Harris, F. M.—24.
Harris, Genevieve—75, 110, 219.
Harris, Harry—54, 151.
Harris, Warren—81.
Harrod, Eugene—151, 200, 357.
Harry, Mary Elizabeth—151.
Harry, Wilton—151.
Hart, Corby—56, 196, 201.
Hart, Wilbur W.—35, 240.
Harter, Mary Eola—151.
Hartman, Clifford—197.
Hartsook, Elaine—39, 151, 244.
Harvey, Robert H.—61, 151, 194, 201.
Harvey, Roy S.—151, 195, 357.
Haskins, Byron F.—197.
Hastings, Donald—151, 361.
Hatch, George B.—151, 192.
Hatcher, Faye—151, 253, 266.
Hathorn, Betty—45, 151, 321.
Haughey, Mrs. Elizabeth Stephens—24.
Hauke, Robert E.—80, 110.
Havel, Earl—36, 38.
Havely, Willa—37, 38, 151, 323.
Hawes, Donice—151.
Hawkins, Daryl—56.
Hawkins, Marjorie—151.
Hawkinson, Alfred S.—151, 334, 345.
Hawks, Dean Lee—192.
Haylett, Ward H.—290, 291, 294, 295.
Haymaker, Jane—74, 75, 86, 90, 91, 98, 99, 110, 216, 266, 307, 331.
Hays, Henry M.—194.
Hayward, Don L.—197.
Hazeltime, Katharine—151.
Healy, John—70, 151, 197, 355.
Hearn, James—59, 151.
Heasty, Dwight H.—197.
Heath, Clarence—195, 274.
Heaton, Warren G.—152, 197, 343.
Heberer, H. Miles—214.
Heberer, Nancy—152, 251, 328, 329.
Hedden, Wayne C.—56, 152.
Hedge, Wilda Rae—38, 152, 307.
Hedrick, Richard—59, 152, 345.
Hefner, Harvey—110, 351.
Hegler, Burns—56, 152, 345.
Heinsohn, Vern—59, 152, 367.
Heitman, Vernon L.—32, 35, 39, 42.
Helander, Linn—53, 58.
Heleker, Patterson—152, 197, 347.
Hellener, Robert—110, 192, 202.
Heller, Harold—152, 192.
Hellmer, Clara—110.
Hellmer, Edward—49, 53, 57, 60, 152, 194, 202.
Helm, John F.—227.
Helm, J. G.—69, 202.
Helm, Sherman N.—35, 36, 110, 215.
Hemmer, Dennis—57, 60, 152, 334, 341.
Hemphill, Martha—68, 110.
Henderson, Maryellen—152, 246.
Hendershot, Royal—152, 339.
Hendrix, Elinor Mae—110, 251.
Henrickson, Robert L.—39, 152, 195, 367.
Henrikson, Keith D.—81, 132, 152, 219.
Henry, Alma—209, 246.
Henshaw, Donald—80, 197.
Hentzler, Robert W.—81, 152, 334, 347.
Herman, Edwin J.—197.
Herndon, Tom—197.
Herres, Joyce—152, 329.
Herrick, Charles—38, 152, 197.
Herrick, Roger A.—55.
Hershey, Elaine—152.
Hershey, Harry—57, 60, 152.
Hershey, Sevilla—152.
Hesselbarth, Maynard D.—195.
Heter, J. T.—363.
Hetland, George—152, 194.
Hetzke, Frank A.—54, 70.
Hewson, Kenneth D.—56, 152, 359.
Heyne, Elmer—32.
Hibbs, Arthur N.—33, 192.
Hickle, Mary Jean—110, 217.
Hickman, George—80, 334.
Hicks, Forrest—152.
Hicks, Junior W.—197.
Hicks, Lodie—152, 191.
Hicks, Warren—70, 152, 198, 367.
Higginbottom, Robert L.—52, 152, 195, 202.
High, Thaine R.—39, 110, 196, 240, 245, 267, 291, 292.
Hildenbrand, Robert L.—197.
Hilgendorf, Robert—197, 266.
Hill, Bonny Jean—152.
Hill, C. Warren—198.
Hill, Eugene M.—152, 195, 337.
Hill, Howard T.—65, 209, 220, 240.
Hill, Lawrence A.—80, 152, 252.
Hill, Margaret E.—152, 246.
Hill, Margaret L.—74, 75, 131, 132, 152, 266.
Hill, Milt Dean—61, 69, 152, 197, 228, 367.
Hill, Orville—367.
Hillbrand, James G.—194.

Hiller, James A.—152, 194.
Hillmon, Phoebe—152.
Hills, Beverly—152, 230, 314, 321.
Hineman, Alberta M.—153, 201, 319.
Hineman, Kalo A.—81, 334, 363.
Hineman, Richard E.—153, 181, 351.
Hines, Leigh—31, 35, 43, 110, 349.
Hinshaw, Margaret—153.
Hirleman, John—197.
Hirmon, Margaret—38, 153.
Hiser, Arthur—192.
Hiser, Doris—52, 110, 219.
History of the Year—21, 22, 23.
Hoath, Gordon—32, 153, 349.
Hobbs, Margaret A.—153, 329.
Hochuli, Wayne D.—153, 195.
Hockensmith, Donald S.—153, 191.
Hocking, Allan—195.
Hodgson, Etta May—75, 110, 218, 248, 255.
Hodgson, Eva Mae—255.
Hodgson, Keith—153, 192, 337.
Hodgson, Lois—37, 38, 153, 215, 219, 228, 230, 255.
Hodgson, Patty—153.
Hodgson, Robert M.—35, 153.
Hoefler, John H.—195.
Hoffman, Raymond F.—197.
Hoffman, Vernon—39, 153, 192.
Hogue, Hal C.—110, 353.
Hogue, Joan—153, 329.
Hogue, John C.—153, 197.
Hoins, John—153, 181, 353.
Hole, Wilber G.—56, 57, 110, 200, 202, 266.
Holecck, James M.—49, 58, 59, 110.
Holland, Cecil—192.
Holler, Orvin H.—81.
Holm, Marjorie M.—153.
Holm, Willis—192.
Holman, Bruce—195, 280, 283.
Holmes, Daniel E.—195.
Holmes, H. Richard—59, 153, 194.
Holmes, Margene—227.
Holmes, Richard W.—153, 195, 351.
Holmes, Lt. Col. Thomas—189.
Holmes, Virginia—153, 319.
Holshouser, Don F.—49, 52, 56, 57, 111.
Holste, Arthur—55, 248, 253.
Holt, Harriet—74, 153, 201, 307, 331.
Holton, E. L.—65, 82, 264.
Holtz, A. A.—26, 84, 240, 252.
Holtz, Charles—153, 192, 345.
Holtz, David—153, 192, 345.
Homecoming—260, 261.
Home Economics Counselors—74.
Home Economics Executive Council—74.
Home Economics Radio Club—75.
Honza, Donald W.—59, 153, 247, 347.
Hoodlet, Dorothy—153, 246, 253, 321.
Hoover, Joseph B.—54, 132, 219.
Hoover, Josephine—75, 111.
Hoover, Julia Janes—111, 331.
Hoover, Leonard R.—57, 60, 111, 192, 202, 335, 347.
Hoover, Lillian—132, 153, 216, 329.
Hoover, Vincent—54, 153, 192.
Hoover, Virginia—266.
Hoppas, Charles D.—153, 195, 339.
Hoppe, Carol—153, 244.
Horacek, Jack L.—68, 98, 111, 267, 278, 280, 300, 341.
Horan, David—197.
Hornbaker, Myron F.—42, 111, 343.
Horner, Marcella—111, 246.
Hornsby, Warren T.—68, 111, 260, 267, 284, 287, 288, 346, 347.
Horstick, Dorothy—39, 153, 244.
Horticulture Club—36.
Horton, Betty—153, 201, 213, 230, 240, 251.
Hosmer, Betty—74, 153, 329.
Hospitality Days—76.
Hossfeld, Harold—56.
Hostetler, Clarence—81, 153, 339.
Hostinsky, Aileen—70, 153, 244.
Hotchkiss, Harold C.—195.
Hotchkiss, Thomas D.—194.
Houghton, Charles F.—153, 197, 361.
Houghton, Florence—38, 153.
Howard, Vaughan—194.
Howat, Twila M.—38, 153, 244.
Howe, Daniel F.—131, 154, 240, 267, 278, 279, 280, 281, 283.
Howe, Harold—84.
Howe, William V.—154, 197, 353.
Howell, Martin E.—154, 195, 345.
Howenstine, Virginia—154, 331.
Howerton, Murlin—54, 111, 132.
Huckstead, Lois Lucile—154.
Hudelson, John F.—154, 195, 353.
Hudgens, Henry R.—154.
Hudiburg, George Everett—154, 195.
Hudiburg, L. E.—61, 64.
Hudgson, Eula Merna—111, 213, 247.
Hudson, James Calvin—52.
Hudson, L. Keith—250.
Huey, Fred—111, 357.
Huff, Edward—195.
Huffington, Bonnie Marie—154, 250.
Huffman, Wallace—192.
Hughes, Bernice—154, 255.
Hughes, Griff R.—35, 111, 246.
Hughes, June—154, 307.
Hughes, Mrs. J. S.—244.
Hughes, LeRoy—49, 52, 55, 111.
Hugos, Neal—192, 267, 284, 287, 289, 304.
Hulings, Mark H.—59, 195.
Hull, June D.—111, 253.

Hull, Maurice W.—200.
Humes, Richard P.—195.
Humphrey, Lavone—154, 244, 323.
Hund, Charles M.—195.
Hunt, Donald M.—32, 61, 111, 199.
Hunt, Gorman E.—58, 111.
Hunt, Harold—61, 192, 363.
Hunt, James H.—192.
Hunt, Janice—154.
Hunt, Louise—111.
Hunter, Charles C.—55, 111, 192, 202.
Hunter, Earl S.—59, 154, 274.
Hurst, David H.—154, 208, 367.
Husband, M. W.—26, 66.
Hutchins, Calvin—154.
Hutchinson, Betty E.—37, 38, 111, 175, 216, 323.
Hutchison, John—192.
Hutchison, Thomas J.—111, 353.
Hutton, Jack—57.
Huttig, Alfred—33, 154, 192, 205, 229, 230, 334, 359.
Hyde, Emma—251.
Hyle, Lavonne—154.

— | —

Iddings, Charles—52, 59, 154, 198.
Ihloff, Howard—154, 192, 361.
Illian, Neil—59.
Immenschuh, Max—192.
Independent Student Party—258.
Independent Student Union—257.
Industrialist—227.
Ingram, Timothy—195.
Inskeep, George—31, 32, 112, 191, 355.
Inslee, Theda—154, 250.
Interfraternity Council—335.
Interfraternity Pledge Council—333.
Inter-society Council—218.
Intramurals—302-308.
Ionian—218.
Ireland, Kenneth—57, 60.
Irwin, Donald—154, 198.
Irwin, Jess—195.
Isaacson, Lloyd—81.
Isely, Mary F.—154, 215, 248, 255.

— J —

Jaccard, Jeanne—154, 205, 207, 214, 329.
Jackson, Mrs. James A.—364, 367.
Jackson, Conrad—31, 35, 40, 112, 349.
Jackson, Dorothy D.—154, 213.
Jackson, Frances—154, 329.
Jackson, Robert—154.
Jackson, Lester—81.
Jackson, Thomas P.—53, 58, 112.
Jacobs, Janice—154, 246.
Jacobson, Bernard R.—192, 249.
Jacoby, Edward C.—154, 200, 355.
Jagger, Joe—31, 32, 39, 154, 196, 205, 240, 245, 349.
Jagger, Julia—38, 154.
Jakowatz, Charles—53, 154, 198.
James, Frances—112, 244.
James, Gene M.—154.
James, George—112.
James, Jack E.—69, 224, 225.
James, Stephen K.—195.
Jamison, Dean—192.
Jamison, William—81.
Janke, Marjorie—154.
Janke, Raymond—39, 192, 245.
Janne, Everett—154, 195, 249.
Janousek, Robert—192.
Janssen, Elroy—154, 195, 252.
Jaranilla, Ramon—155, 215.
Jarvis, Melvin—52, 53, 59, 192.
Jaynes, Lloyd—192.
Jefferson, Jo Ann—75, 155, 253.
Jenkins, Dwight—57, 60, 155, 202.
Jenkins, John—227.
Jennings, Ralph—112, 192, 202.
Jensen, Marion A.—75, 155, 249.
Jensen, Marvin—39, 198.
Jeppesen, Quentin—80, 112.
Jernigan, Loyce D.—39, 200.
Jessup, 1st Lt. Ernest—189.
Jewett, Sam—52, 59, 155.
Jilka, Laurence—155, 195, 355.
Johansen, Berneice—155.
Johansen, Phyllis—155, 306.
John, Helen E.—39, 155.
Johns, Jimmie—195, 267, 292, 294, 295.
Johnson, Alice Marie—38, 112, 213, 249.
Johnson, Billie Jean—155, 318, 319.
Johnson, Bruce—56, 133, 155, 192, 213, 230, 359.
Johnson, Cecil—195, 202.
Johnson, Donald—198, 253.
Johnson, Dorothy—155, 255.
Johnson, Dorothy Ruth—75, 112, 250.
Johnson, Edgar—155, 198, 345.
Johnson, Harold—155, 195, 245.
Johnson, Helen Marie—38, 155.
Johnson, John—33.
Johnson, Kenneth—49, 56, 57.
Johnson, Kenneth—192.
Johnson, Leonard—155, 198, 361.
Johnson, Lily—155, 249.
Johnson, Lois—155, 213, 249, 253.
Johnson, Lorraine E.—58, 213.

Johnson, Lorraine—112.
Johnson, Malvin—35, 36, 41, 198.
Johnson, Marianna—155, 243, 262, 266, 368.
Johnson, Maryjean—155, 321.
Johnson, Mary Lucile—112, 266.
Johnson, Maurice—59, 195, 198, 249, 253.
Johnson, Melvin—49, 52, 56, 57, 112, 192, 202.
Johnson, Milo—155, 195, 354.
Johnson, R. C.—61.
Johnson, Robert S.—32.
Johnson, Robert W.—155, 195, 198, 345.
Johnson, Romaine—155.
Johnson, Sam—293.
Johnson, Shirley—155, 329.
Johnson, Susan—112, 243, 262, 266.
Johnson, Walter—198, 200.
Johnson, Wayne—199.
Johnson, Wendell B.—155, 192.
Johnson, Wendell E.—59, 198, 249, 253.
Johnson, Wilfrid—198, 253.
Johnson, William—80, 112.
Johnston, Jack—61, 155, 195, 359.
Johnston, Mary Louise—155, 317, 374.
Johnston, Max—195.
Johnston, Phyllis—155.
Johnston, Rodney—54.
Johnstone, Howard—195.
Jones, Dwight—39, 193.
Jones, Frank—57, 60, 133, 155.
Jones, George—155, 195.
Jones, Judith—155, 329.
Jones, Katherine A.—37, 38, 155, 213, 247, 255.
Jones, Keith—31, 37, 38, 155, 195, 219, 240, 245.
Jones, Lee—195, 271, 273.
Jones, Leonard—59, 155, 192, 361.
Jones, Patricia—112, 308, 325.
Jones, Phyllis—215.
Jones, Ralph—155, 363.
Jones, Fred—70, 112, 200, 202, 334, 351.
Jonnard, Amison—132, 251.
Jonnard, Mrs. Betty—251.
Jonnard, Mrs. W.A.—251.
Jordan Grace—156, 317.
Jordan, Leon—192.
Jordan, Keith—198.
Jordan, Virgil—192.
Jordan, June—112, 213.
Jorgenson, L. M.—49, 257.
Jorgenson, Paul—157, 266.
Judging Teams—40-43.
Jr. A.V.M.A.—80, 81.
Junior Officers—131.
Justin, Dean Margaret—71, 85.
Justus, Eunice W.—201, 213.

— K —

K-Fraternity—267.
Kalousek, Harold—156, 198, 299, 302, 347.
Kansas Magazine—227.
K. S. Engineer—53.
Kansas State Religious Federation—240.
Kantz, Mary M.—306.
Kappa Beta—250.
Kappa Delta—326, 327.
Kappa Kappa Gamma—328, 329.
Kappa Phi—244.
Kappa Sigma—350, 351.
Karl, Emil—214.
Kaspar, Francis—156, 198, 347.
Kastner, Don—59, 156, 334, 347.
Kastner, Dorris M.—112, 246, 319.
Kaul, Frank—59, 133, 156.
Kaul, Philip—112, 133.
Keas, Virginia—112, 317.
Keen, Ray—36, 112.
Keene, Neva—156, 246.
Kehmeier, Keith—198.
Keith, Don—156, 192, 359.
Keith, E. T.—69, 222, 227, 229.
Keith, Richard M.—112, 359.
Keith, Richard M.—35, 198.
Keith, Robert—156, 198.
Keller, Geneie—112, 321.
Keller, LaVerne—248.
Keller, Warren—33.
Kelley, Paul—31, 32, 35, 38.
Kells, William—195.
Kelly, Arthur—156, 198.
Kelly, William—33, 112, 345.
Kelly, Willis—24.
Kelman, Alva—198.
Kelsey, Scott—31, 36, 113.
Keltner, Harold—55, 335, 337.
Keltner, Raymond—113, 198, 202, 266.
Kemper, Orla—246.
Kendall, Kenneth—198.
Kennedy, Francis—61, 198.
Kennedy, Geneva—156, 246.
Kenney, James G.—54, 198.
Kent, Lacey—57, 60, 156.
Kepple, Arline—156.
Kerbs, Warren—33, 156, 198, 355.
Kerchner, Russel—57.
Kerns, Leonard—192.
Kerr, Margaret—113, 246, 319.
Kerr, Nellie—156.
Kershner, Hugh—156, 195, 240, 333, 345.
Kessler, Edith—75, 156.
Khalaf, Abdul R.—215, 240.
Kientz, Clara Belle—156.

Kier, Charles—199, 275, 285, 289.
Kilgore, Medora—156, 254.
Kilian, Richard—113.
Kilkenny, John—70, 156, 195, 345.
Killough, Robert—156, 192.
Kilmer, Shirley—50, 156, 254.
Kim, Doris—215.
Kimbal, Warren—198.
Kimball, Donald—196.
Kimbell, Keck—81, 156, 335, 353.
Kimel, William—59, 156, 192.
Kimple, Eugene—156, 198, 213.
Kimsey, Marjorie—113, 218, 255.
Kindscher, Elizabeth—39, 156, 249.
Kindschi, Wilbur—195.
King, Arthur—156, 198.
King, Edward—156.
King, Helen—113.
King, H. H.—66, 151, 264.
King, Lawrence—156, 195.
King, Ruth Catherine—156, 331.
King, William—57, 60, 202.
Kingsley, Keith—198.
Kingsley, Martha—156, 317.
Kingsley, Milton—56, 156, 363.
Kinkaid, Roy—35, 39, 156, 195.
Kinman, Murray—32, 42.
Kinzler, Carlton—32, 113.
Kipfer, Mrs. Chas. F.—339.
Kipple, Arline—246.
Kirch, John—156, 195.
Kirchner, Leonard—156, 195, 333, 351.
Kirk, Arthur—80, 98, 113, 267, 334.
Kirk, Calvin E.—195.
Kirk, Frank—195.
Kirk, John—38, 156, 195.
Kirk, Kenneth—195.
Kirk, Marilyn—157, 217, 317.
Kirk, Robert—68, 157.
Kirk, Thomas—39, 157, 198.
Kirkendall, Carroll—192, 213.
Kirkland, Floyd—285.
Kirkham, Edward—58, 113.
Kirkman, Betty Lou—157, 317.
Kirkpatrick, Hugh—363.
Kirkpatrick, Joe—157, 199, 202, 334, 363.
Kirkpatrick, Kenneth—32, 113, 349.
Kirkpatrick, Royden D.—192.
Kiser, Caroline—113.
Kiser, Harold—198.
Kistler, E. L.—157, 198, 345.
Kitchen, Daniel A.—55, 215.
Kitselman, Dorothy—157, 319.
Kittell, Doris—308.
Kitterman, Margaret S.—113.
Kitzman, Erich—198.
Klaumann, Doris—113, 254.
Klema, Gerald—68, 157, 194, 202, 249, 253.
Kline, Edwin—32, 37, 38, 43, 133, 157, 339.
Kline, James—68, 157, 198.
Kling, Harold—198.
Klingner, Jane—157, 317.
Klod and Kernel—32.
Kloeffler, R. G.—47.
Kloppenberger, Robert—157.
Kloss, Richard—33, 157, 198, 355.
Knappenberger, Harry—198.
Knedlik, Omar—198, 213.
Knedlik, Stanley—200.
Knight, Dale—35, 192.
Knittle, Kathleen—257, 315.
Knoche, John—191.
Knoche, Ralph—81, 157.
Knox, James—113, 339.
Koby, Glenn—35.
Koch, Alfred—39, 157.
Koch, Eleanor—157.
Koenitzer, L. H.—57.
Koester, Hugo—54, 113.
Koger, John—68, 113, 246, 347, 370.
Kohake, Mary Alice—157.
Kohl, Fred—195, 283.
Kohn, Robert—54, 157.
Kolsky, Gerald—157.
Konecny, Margaret—38, 157, 323.
Konz, Leland—59, 157, 367.
Koontz, Glen—59, 157.
Kopper, Harvey—113.
Kordisch, Foster—80, 157, 367.
Kordisch, Robert—39, 198.
Kortman, Donald—68, 113, 132, 335, 361.
Kraemer, Vincent—198.
Kraisinger, Wilbur—157, 251, 334, 339.
Kraus, Dorothy—157, 244.
Kraus, John—198, 367.
Krebs, Lee—157, 308, 325.
Kreuter, Ruth Elaine—157, 319.
Krey, Max—198, 213, 363.
Krey, Ralph—157, 195, 363.
Kriegbaum, H.—69, 227.
Kropf, Tom—61.
Krueger, Karl—22.
Kruse, Norman—157, 195, 248, 253.
Kubin, Deborah—157, 317.
Kubin, Laura—75, 113.
Kuckelmann, Paul—192.
Kueker, Ralph—33, 200.
Kurman, William—157.

— L —

Lacerte, Robert—192.
Lacey, Charles E.—54, 157, 202.
Lacy, Shirley—157.
Lacy, William E.—54, 114.

LaFarge, Marvin—36.
 Lagasse, Willomac—39, 157, 246, 255.
 Lake, Dean—192.
 Laman, Norman—195.
 Lambirth, Diston—58, 114.
 Lamborn, James—33, 192.
 Lamont, Jack—81, 157.
 Lancaster, Flora—53, 54, 157, 230, 250.
 Landau, Darrell W.—198.
 Landis, Cayley—192.
 Landis, Colter A.—54.
 Lang, Lorene—38, 158.
 Langenegger, Floreine—114, 250.
 Langford, Roy C.—88, 153, 245.
 Langvardt, Chris—285, 288.
 Lank, Robert—80, 88, 98, 111, 114, 132, 261, 334, 338, 339.
 Lanman, Tom—158, 359.
 Lanphere, Richard—195.
 Lantern Lodge—255.
 Laramey, Dean—55, 114.
 LaRosh, Gerald—192.
 Larrick, June—74, 258, 266.
 Larson, Sgt. Elmer J.—191, 201.
 Larson, Elsie—74, 75, 158, 213, 246.
 Larson, Gertrude—158.
 Larson, Paul—52, 53, 59, 158, 198.
 Larson, Virginia—158, 306.
 Lash, Glen—198.
 Latham, Leland A.—200.
 Latschar, Arnold M.—33, 158, 245.
 Latschar, Carl E.—132.
 Lattimore, Mack—114, 325.
 Latzke, Alpha—72.
 Lau, Henry—114, 132.
 Laue, Walter L.—158, 248, 253.
 Lawrence, Gladys—38, 158.
 Lawrence, John M.—192.
 Lawrence, Margery—70, 114, 307, 329.
 Leaird, Dick D.—158, 195.
 Lear, Harold—60, 193.
 Leathers, James W.—158.
 Leavitt, Don—158, 195, 246, 247, 267.
 LeBreton, George E.—35, 39, 158, 339.
 Leckron, Harold—49, 52, 57, 60, 114, 359.
 Lee, Don F.—158, 195, 245.
 Lee, Marjorie—114.
 Leggitt, Leo—49, 59.
 Lehman, Frances—158, 266, 317.
 Lehman, Irene—158.
 Lehman, Roger D.—114, 345.
 Leker, James E.—158, 192, 299, 345.
 Leland, Alice—37, 38, 158, 250.
 Lemington, J. L.—250.
 Lennington, LeeRoy—57, 60, 158.
 Leonard, Jack—114, 200.
 Letourneau, Raphael Z.—195.
 Leuze, Rex—192, 252.
 Levin, Evalyn—158.
 Levin, Theodore W.—42, 114.
 Lewellen, Charles—158.
 Lewis, Carol B.—55, 114, 335.
 Lewis, Ernest E.—58, 114.
 Lewis, J. Kenneth—49, 56, 57, 114, 257.
 Lewis, Madge—158.
 Lewis, Margaret—158, 329.
 Lewis, Mildred—114.
 Liebengood, Don M.—80, 363.
 Liebl, Lawrence—158, 355.
 Lienhardt, Kay—158, 327.
 Light, June—158, 325.
 Lillibridge, Elizabeth—319.
 Limes, Barney L.—49, 58, 114, 252, 347.
 Lindau, John H.—59, 158, 200.
 Lindgren, Donald E.—195.
 Lindgren, Marjory—68, 114.
 Lindholm, Alfred—59, 192, 245.
 Lindholm, John C.—195, 245.
 Lindquist, Ruth—72.
 Lindquist, William—66, 213.
 Line, Merlin E.—35, 158.
 Link, Roger P.—155.
 Linn, Joanne—158, 213, 216, 244, 327.
 Linn, Leland—80, 114.
 Linscheid, Marcelene—158, 331.
 Little American Royal—34.
 Little, Frank—57.
 Litton, Harriet—158.
 Lock, Maryanna—74, 158, 213.
 Logan, Hollis B.—158, 195.
 Long, Bernice—158, 246.
 Longsdorf, L. L.—63.
 Loofbourrow, Helen—252.
 Loriaux, Rae Ruth—158, 329.
 Lorson, Robert J.—59, 158, 198, 355.
 Louthan, Rector—54, 114, 198, 202.
 Love, Clarence—80, 114.
 Lovell, Clocal L.—195.
 Lovell, Mable—159, 307.
 Lovett, Dan B.—159, 354.
 Lowe, Alyce—159, 249.
 Lowe, Gleyne A.—159, 198, 213.
 Lowrey, Ralph L.—159, 195, 339.
 Lucas, Robert L.—53, 56, 213.
 Luckeroth, Joseph—159, 195, 355.
 Luckey, Lucille—159.
 Luckman, Stanley D.—159, 192.
 Ludwig, Nolan—81.
 Luke, Beverly—159, 246.
 Lull, Betty Jean—159, 319.
 Lull, Linton—32, 159, 192, 333, 363.
 Lumb, Val—81, 159, 347.
 Lund, Hal A.—54, 114, 198, 363.
 Lunt, Donald W.—81, 159, 353.
 Lupfer, David—54, 132, 159, 229, 230, 334, 345.

Lutheran Student Association—249.
 Luthi, Arlene—114, 244.
 Luthi, Dale D.—35, 38, 159, 192.
 Luttgen, William H.—159, 192, 345.
 Lutz, Elmer—159, 303.
 Lyles, Mrs. Thomas—337.
 Lynam, Charles W.—38, 195.
 Lytle, Glen E.—159, 195.
 Lytle, Harry O.—159.

Mc

McAninch, Hazel—115.
 McAninch, Marjorie Marie—159.
 McBoyle, Vincent—198.
 McCall, Velma Lou—37, 159, 219, 255.
 McCammon, Johnny—33, 159, 192, 363.
 McCandless, Cecilia E.—159.
 McCandless, Leonard H.—159, 196.
 McCarroll, Mrs. R. B.—340, 341.
 McCarty, Donley V.—192.
 McCauley, Harold Homer—213, 250.
 McChesney, Donna—159.
 McClanahan, Jeanne Kathleen—39, 159.
 McClaren, Norman Fay—39, 54, 159, 198.
 McClean, Robert—159, 198, 353.
 McClure, John W.—159, 200, 353.
 McClurkin, Arlan W.—81.
 McClurkin, John—52, 115.
 McClymonds, Margaret Ann—159, 215, 216, 228, 230, 241, 315, 317, 376.
 McCollister, Donald D.—115, 132.
 McCollister, Mary Margaret—115, 216.
 McColloch, Robert J.—334.
 McCollom, Marjory—37, 38, 159.
 McCollom, Velma—38, 159, 323.
 McConnell, Anne Elizabeth—159.
 McConnell, Ed—52, 54, 159, 199, 202, 363.
 McCormick, Glenn—159, 192.
 McCormick, John B.—159, 195.
 McCoy, Lester—24.
 McCoy, Mary—160, 325.
 McCoy, Patricia—160, 213, 230, 325.
 McCrory, Marjorie—160, 331.
 McCune, Carol Lee—160.
 McCune, Dale F.—31, 160, 193, 202, 334, 363.
 McCune, Wallace—160, 198.
 McCutchan, Margaret E.—74, 160, 216, 231, 235, 250, 314, 315, 327.
 McCutchan, Robert—160, 198, 367.
 McDall, Velma L.—38.
 McDaniel, Warren R.—59, 115.
 McDill, Letha—160, 201, 250.
 McDonald, Donald D.—160, 198, 363.
 McDonald, Edward—80, 115, 132.
 McDonald, James—192.
 McDonald, Joseph—49, 52, 57, 246, 247.
 McDonald, Marybelle—38.
 McDonald, Philip L.—59, 160, 195, 363.
 McDonald, William M.—38, 196, 249.
 McDowell, W. Edward—160, 192, 347.
 McDowell, Wilma Jean—160.
 McDuffie, Anne—160, 325.
 McEntire, Kenneth—56, 57, 115, 219.
 McEntyre, John—49, 51, 57, 60, 115, 193, 202.
 McFadden, Arthur W.—334, 357.
 McFall, John E.—59, 160, 361.
 McFarland, Phyllis—55, 160, 329.
 McGaw, Norris J.—113, 115, 353.
 McGovern, Arthur D.—52, 58, 115.
 McGrew, Marjorie—115.
 McGugin, Doris—70, 115, 329.
 McGugin, Dorothy—70, 115, 306, 328, 329.
 McGuire, Philip C.—198.
 McIntire, Robert B.—115, 196.
 McIntosh, Wayne—160, 192.
 McKain, Ava—160.
 McKee, Robert R.—160, 192.
 McKean, Walter E.—160, 198, 353.
 McKenna, Joan—160.
 McKinlay, Percy H.—219, 250.
 McKinley, William A.—59, 160, 192, 367.
 McKinsey, Mervin R.—160, 194.
 McKown, John F.—54, 160, 192.
 McLain, Ernest L.—59, 160, 192, 202, 345.
 McLain, John A.—160, 198, 345.
 McLaren, Marjorie E.—160.
 McLaughlin, Drew—24.
 McLeod, Betty—160, 240, 252, 327.
 McLeod, Laurel—160, 201, 252, 327.
 McLinden, John—195.
 McMahan, Willard L.—81.
 McMahan, Martin E.—54, 160, 343.
 McMannis, Donald J.—160.
 McMaster, Rowene—219.
 McMichael, Ethel—37, 38, 160, 244.
 McMillan, Eva—71.
 McMillan, William R.—32, 39, 160, 219.
 McMillin, John—198.
 McMorris, Lt. Col. Watson—189.
 McNair, Lela—160, 230, 306, 329.
 McNally, Jack—160.
 McNamee, Margaret—160, 253.
 McNamee, Mary Anne—161, 253.
 McNeal, John D.—70.
 McNeill, William N.—54, 161, 198, 247.
 McNickle, Freda L.—38, 115, 323.
 McRae, John S.—61, 160.
 McRill, Bonnie Jean—70, 161.
 McRoberts, James A.—59, 161, 361.
 McVey, Helen—115.
 McWilliams, Donald—30, 42, 195, 252.

Maas, Joseph R.—198.
 Mabie, Max G.—192.
 Mace, Lois—75, 115.
 MacGregor, Merton F.—59, 161.
 Machir, Jessie McDowell—26, 27.
 Mack, A.J.—58.
 Mack, James D.—161.
 Mack, Margaret—69, 132, 161, 216, 315, 325.
 Mackie, LaVina—161, 319.
 Mackintosh, D. L.—32, 43.
 MacKirdy, Burt R.—57, 60, 115, 195, 251, 361.
 MacKirdy, R. Kendall—161, 192, 361.
 MacKirdy, Wayne H.—161, 199, 251, 267, 299, 361.
 MacLean, Hugh W.—161, 198, 345.
 MacRae, Rod—80, 115, 267, 359.
 Macredie, Helen Jane—115, 317.
 Maddox, Christine—161, 329.
 Madsen, Alan—161, 195.
 Magers, Alice—75, 116.
 Magill, Barbara—161, 325.
 Magill, Evelyn—161, 325.
 Magnus, Harold—54, 116, 245.
 Mahaffy, John W.—161.
 Mahin, Clarice C.—161.
 Mahler, Edward J.—80, 116.
 Mahoney, Margaret—161, 331.
 Mai, Julius H.—36, 116.
 Major, Jean—161, 252.
 Major, Mildred—74, 116, 250.
 Majors, Hurst K.—69, 116, 132, 215.
 Majors, Victoria J.—161, 201, 215, 325.
 Makalous, Clifford—161.
 Makalous, Kenneth E.—35, 116, 267, 268, 293.
 Maldoon, Raymond F.—54, 161, 195.
 Malin, Jack—161, 193.
 Mall, James A.—198.
 Mall, William W.—192.
 Malone, Jeanette—38, 161.
 Manahan, Marjorie—161, 250.
 Mangels, Dorothy—161.
 Mangelsdorf, John—161, 200.
 Manhattan Theatre—204-207.
 Manly, Robert D.—200.
 Mann, Kathryn—161.
 Manos, Sammy G.—59, 192.
 Mansfield, Wilbur D.—198.
 Manson, Evelyn Mae—38, 161, 323.
 Marburger, Grant—49, 52, 53, 54, 88, 161, 240, 258.
 Marcy, Frank L.—31, 35, 40, 116.
 Mark, Robert W.—38, 198, 213.
 Markham, Melvin L.—57.
 Markham, W. T.—24.
 Marlow, Shirley—211.
 Marlow, Vivian—74, 161, 201, 241, 246, 331.
 Marshallinger, Jerome E.—59.
 Marshall, Ann—161.
 Marshall, Frank R.—198.
 Marshall, Margery L.—161, 325.
 Martens, Arthur—55, 161.
 Martin, Audwin J.—38, 57, 60, 116, 195, 202, 341.
 Martin, Herbert—53, 59, 357.
 Martin, J. W.—55.
 Martin, John E.—161, 196, 219, 250.
 Martin, Max—200.
 Martin, Richard A.—196.
 Martin, R. P.—378.
 Martin, Tom—51, 53, 54, 162, 334, 359.
 Martin, W. H.—41.
 Marx, Edward W.—162, 198, 345.
 Maskill, Donald E.—162, 195, 343.
 Massengill, Margaret Anne—162, 215, 329.
 Massey, John R.—32, 162, 193.
 Mathews, Ulysses G.—192, 240.
 Matthews, Claude—70.
 Matthews, Walter L.—198.
 Matson, Rea Lou—162, 255.
 Mattson, Dale W.—162, 198.
 Mattson, Phyllis—38, 162.
 Mauch, Clair L.—198.
 Maurin, Dan—162, 198, 353.
 Maurin, Dorothy—162, 307, 329.
 Maxfield, Marvin—162.
 Maxwell, Jack C.—162, 351.
 Mayer, Arlene V.—116, 211, 213, 248.
 Mays, John—192.
 Meacham, Ruth Mary—162, 252.
 Mealy, Leonard—59, 61, 116.
 Meckel, Martha Jean—162, 306, 329.
 Medlin, C. J.—69, 223, 227.
 Medlin, Roger C.—162, 198.
 Medved, Paul—195.
 Mee, Kenneth—196.
 Meeker, Wilbur—162, 230, 353.
 Meeks, Arthur—49, 57, 60, 116, 302, 347.
 Meier, Donneta—162.
 Meier, Elenora—162.
 Meinecke, Orval H.—80, 116.
 Meinen, Marie—162.
 Melchers, L. E.—66.
 Melia, Harold—35, 116.
 Melia, Marie—116.
 Mellott, Paul Anthony—192, 213.
 Meltzer, Joe—59.
 Mendenhall, Everett B.—162, 192.
 Mendenhall, George L.—267, 281, 292, 363.
 Mendenhall, Imogene—162, 254.
 Mendenhall, Joseph—162, 192.
 Men's Chorus—213.
 Men's Rifle Team—201.
 Meredith, William—81.

Merrill, Bettie—116, 266, 316, 331.
 Merrill, George H.—80.
 Merriman, Harry E.—162, 192, 347.
 Merryfield, Audrey Jean—162.
 Merryfield, Dick G.—35, 116, 302, 339.
 Mertz, Louis J.—162, 195.
 Meskimen, Gail V.—192.
 Messer, Ralph—81, 363.
 Messerli, Louis G.—59, 195.
 Messiah—212.
 Messner, Kenneth—281, 282.
 Metheney, John W.—162, 266, 341.
 Meyer, Dorothy Nelle—162, 246, 307, 323.
 Meyer, Walter—55.
 Meyers, Walt—54, 162.
 Meyn, George R.—162, 192.
 Michael, Herbert—56, 116.
 Michael, Robert B.—80, 195.
 Middleton, Irvin—54, 198.
 Miesse, William—81.
 Military—189-202.
 Military Ball—190.
 Military Band—200.
 Military Departmental Staff—189.
 Miller, Bob G.—116.
 Miller, Charles E.—162, 198, 363.
 Miller, Charles W.—36.
 Miller, Dale E.—195.
 Miller, Edith F.—162.
 Miller, Edna—250.
 Miller, Edsel L.—162, 199, 353.
 Miller, Franklin—39.
 Miller, Henry J.—162, 361.
 Miller, Jim—162, 193, 345.
 Miller, Joe S.—162, 192, 333, 367.
 Miller, Margaret—162.
 Miller, Marion A.—49, 52, 55, 116, 193, 202, 304.
 Miller, Mary Alice—163, 244.
 Miller, Max M.—163, 302, 339.
 Miller, Merle E.—163, 198.
 Miller, Rex—39, 163, 198.
 Miller, Roy—163, 347.
 Miller, Rufus A.—80, 292, 295.
 Miller, Vance V.—163, 195.
 Miller, Velma—163.
 Miller, Warren E.—198.
 Millhaubt, Barbara—132, 163, 216, 307, 308, 314, 321.
 Milliard, Hall—33, 163, 267, 301, 351.
 Milling Association—33.
 Mills, Ben—59, 163.
 Mills, Carroll R.—81.
 Mills, Eugene B.—116, 359.
 Mills, Ray O.—163.
 Miltner, Donald—56, 116.
 Mingle, Bob—163, 195.
 Mingle, Eugene—163.
 Minnis, Russell G.—81, 247.
 Mitchell, Evelyn E.—116.
 Mitchell, Evelyn T.—37, 38, 163.
 Mitchell, Marian Jean—163.
 Mitchell, Kenneth P.—39, 81.
 Moats, Sanford K.—59, 200, 357.
 Moeller, Marian—201.
 Mogge, Carroll A.—44.
 Mohny, Leonard—81.
 Moles, Clyde—163, 198, 361.
 Moll, C. S.—267, 299, 300.
 Mollagen, Stanley—163, 192, 252, 341.
 Molnar, Alex—163, 355.
 Monahan, Robert E.—163, 198.
 Monahan, Willard—53, 163, 192, 202, 266, 301, 353.
 Monfort, Helene Mae—39, 116, 201, 307.
 Monroe, Mary Louise—163, 213, 308, 325.
 Montgomery, B. Marie—39, 74, 75, 117.
 Montgomery, Carroll C.—163, 198.
 Montgomery, E. L.—81.
 Montgomery, Mary Ann—163, 331.
 Moody, Robert B.—81, 163.
 Moon, Bonnie Jean—163.
 Moore, Albert L.—57.
 Moore, Avis—163.
 Moore, Darrel H.—195.
 Moore, Fritz—66.
 Moore, Helen—26, 84, 85.
 Moore, Lucille—38.
 Moore, Mary Jane—163, 325.
 Moore, Mary Mildred—163, 252.
 Moore, Walter A.—32, 240.
 Moore, Willis E.—117, 249.
 Moot, Katherine—24.
 Morgan, Helen Louise—163, 213.
 Morgan, Lois—117, 213, 246.
 Morgensen, Morris P.—195.
 Morlan, Dale Newton—163.
 Morrey, Tom F.—52, 53, 58, 117.
 Morris, Marcus D.—80, 196.
 Morris, Margaret C.—163.
 Morris, Mary—69, 70, 117, 228, 230.
 Morris, Mary Jane—163, 325.
 Morris, Olin W.—81.
 Morris, Orpha K.—75, 163.
 Morrow, James F.—198.
 Morse, Reed F.—60.
 Mortar and Ball—202.
 Mortar Board—98.
 Mortimer, George L.—193.
 Morton, Neil A.—163, 339.
 Mosbacher, Bruce—58, 117.
 Moseley, William J.—163, 198.
 Moses, Joseph R.—198.
 Mosier, Jacob E.—35, 198.
 Moss, Donald G.—49, 50, 52, 56, 57, 87, 117, 192, 202.

Mossman, Robert—80, 117.
 Muchow, Robert L.—53, 59, 163, 266, 363.
 Muck, Wendell C.—36, 164, 198.
 Mudge, Harry W.—36, 196.
 Mudge, J. William—31, 36, 117.
 Mudge, Melville R.—194.
 Mueller, Fred—164, 192, 202.
 Mueller, Norbert—196, 246, 253.
 Mueller, Wayne W.—164, 198.
 Muirhead, Kenneth—164, 198, 360, 361.
 Mullen, C. W.—28, 35.
 Mullen, George A.—35, 37, 38, 117, 339.
 Muller, Dan—192.
 Muller, Patti—164, 331.
 Mumaw, Freda—117.
 Munger, H. H.—57, 60.
 Munn, Mrs. Frank—257.
 Mu Phi Epsilon—211.
 Murphy, Jean—117, 246, 321.
 Murphy, John A.—198.
 Murphy, Mrs. Robert F.—357.
 Murphy, Roger G.—31, 35, 44, 133, 164, 240, 349.
 Murray, Channing—117.
 Murray, Erma—241.
 Muse, Jack—33, 164, 195, 361.
 Mussatto, Raymond—59, 117, 334, 351.
 Mustard, Jack—59, 351.
 Myers, Bill J.—81, 164, 367.
 Myers, Clayton D.—39, 198.
 Myers, Donald K.—56, 164.
 Myers, Frank—265, 285, 289.
 Myers, H. E.—157.
 Myers, Imogene—117.
 Myers, Maxine—164, 318, 319.
 Myers, Phillip—49, 51, 52, 58, 59, 91, 98, 117, 245.
 Myers, Richard—196.
 Myers, Robert C.—52, 58.
 Myers, Truce—59.

— N —

Nabours, Catherine—164, 331.
 Nabours, R. K.—66.
 Nabours, Robert—117, 334, 335, 359.
 Nagakura, Roy—164, 198.
 Nash, John—196, 363.
 Nattier, Clayton—164, 198.
 Nebergall, James—164, 198, 351.
 Neal, Ineta—117, 308, 319.
 Neely, Allan—36, 164, 240.
 Neff, Alven—164, 192.
 Neff, Arthur—201, 202, 248, 253.
 Neff, Vernon—38, 164, 198, 201, 253.
 Neill, Bruce—250.
 Neill, Hobert—35, 198.
 Nelson, Albert—61, 198.
 Nelson, Betty—164, 319.
 Nelson, Conrad—80, 117.
 Nelson, Corrine—164.
 Nelson, Elva Ann—117, 240, 252.
 Nelson, Ernest—164, 249, 253, 294, 295.
 Nelson, Glen—198.
 Nelson, John—164, 196.
 Nelson, Maurice—164, 198, 363.
 Nelson, Ray—58, 118.
 Nelson, Robert K.—81, 164.
 Nelson, Robert R.—59, 164, 192.
 Nelson, Robert W.—164.
 Nelson, Warren—35, 37, 38, 118, 249, 341.
 Neubauer, Donald—58, 89, 118, 198, 202, 266.
 Neuschwander, John—32.
 Newachek, Shirley—75, 118, 218, 248.
 Newborg, Michael—164, 192.
 Newcomb, Margaret—247.
 Newcomer, Paul—195.
 Newell, Ada I.—164, 253.
 Newell, Beth—164, 253.
 Newell, Kathleen—164.
 Newell, Lois—164, 253.
 Newkirk, Lester—60.
 Newlin, James—198.
 Newlin, William—52, 59, 164, 195.
 Newman Club—251.
 Newman, Joe—265.
 Newman, John—164, 302, 334, 347.
 Newman, Katherine—74, 164, 325.
 Newman, Rodney—164, 195, 353.
 News Bureau—227.
 Newsom, Mac—164.
 Newton, Dean—165, 196.
 Niblo, Eunice—38, 165, 323.
 Nicholas, Juanita—165.
 Nicholas, Phil—55, 165, 198, 349.
 Nichols, Raymond—30, 35, 39, 165, 196, 339.
 Nichols, Ruth—165, 317.
 Nichols, Virginia—165, 329.
 Nickelson, Fred—193.
 Nicholson, Don—60.
 Nickerson, Jean—165, 201, 254, 257.
 Nickerson, Joyce—165.
 Nielson, James—31, 32, 35, 249, 253.
 Nielson, Mary Evelyn—75, 98, 114, 250, 323.
 Niemeier, Melvin—165, 192.
 Niemeier, Norman—56.
 Nissen, Delora—39, 165.
 Nixon, Russell—68, 165, 346, 347.
 Nixon, Wilburt—118, 345.
 Noble, Ruth R.—165, 254.
 Noble, Lynn—57, 60, 118.
 Noble, Mildred—165, 319.
 Nock, S. A.—26, 27, 88.

Noller, Lawrence—192.
 Norby, Drusilla—37, 38, 165, 216, 250, 323.
 Norby, Marcile—38, 74, 131, 165, 218, 258.
 Norby, Oscar—31, 35, 38, 40, 44, 115, 118, 132, 339.
 Nordeen, Richard—114.
 Nordyke, Max—195.
 Norton, Robert—165.
 Nottorf, Lillian—252.
 Novak, Harold—49, 59, 299.
 Nunn, Grant—39, 193.
 Nussbeck, Emma—248.
 Nuttleman, Berniece—165, 248.

— O —

Ober, Marian—38, 165, 251.
 Oberg, Kenneth—198.
 Oberhelman, Otto—52, 56, 118.
 Oberst, Fayne H.—39, 81.
 Oborny, Lester Francis—59, 165, 195, 201.
 O'Connor, Howard G.—165, 198.
 Odgers, Marvin—39, 165, 192.
 O'Donnell, William W.—33.
 Oelschlaeger, Max F.—39, 60, 61, 165, 195.
 Oerke, Gladys—144, 165, 218.
 Offutt, Ray—59, 199, 202.
 Ogdens, Jewel—70, 118, 367.
 Ogilvie, Fred B.—81.
 Ogle, Mildred—254.
 Ogle, Richard H.—58, 114.
 Old, Lynndel D.—35, 39, 250.
 Oldham, Marian R.—165, 317.
 Oliver, Zoe E.—118, 215.
 Olney, Richard—81.
 O'Loughlin, Mary Margaret—75, 165, 223, 230, 266.
 Olson, A. Bernice—118, 249.
 Olson, Benjamin E.—49, 52, 54, 114, 198, 202.
 Olson, Charles—54, 198.
 Olson, David H.—165, 198, 347.
 Olson, Earl L.—56, 165, 240, 249, 253.
 Olson, George N.—118, 198, 202, 347.
 Olson, Harold Lee—195.
 Olson, Howard—165, 195.
 Olson, Louis Warren—198, 363.
 Olson, Margery F.—165.
 Olson, Mary Marie—118, 219, 327.
 Olson, Norris—33, 165, 198.
 Olson, Raymond A.—249.
 Olson, Richard—198.
 Olson, Theodore W.—165, 195, 213, 249, 253.
 Olson, Viola—249.
 Omicron Nu—75.
 O'Neal Joe—165, 198, 347.
 O'Neill, Gordon—49, 52, 57, 60, 118.
 Orchestis—217.
 Orchestra—211.
 Organization Investigation Committee—88.
 Orr, Roger—195.
 Osborne, Robert—32, 39, 165, 339.
 Osburn, Cordon U.—56, 165, 195.
 Osburn, Jim—165, 359.
 Oshel, Warren W.—198.
 Osterhaus, Leo B.—118, 193.
 Ostrhoff, Helen—38, 166.
 Oswald, Roy L.—59, 166, 195, 347.
 Oswald, Harry L.—363.
 Otten, Bill—166, 195, 359.
 Otto, Ed—357.
 Outstanding Seniors—99-126.
 Overley, Carl B.—32, 39, 166, 349.
 Owen, Lucille—38, 166, 218, 219.

— P —

Pache, Carl F.—196.
 Packer, Bill—166, 230, 334, 359.
 Paddock, Doreen—166, 317.
 Paddock, Geraldine—166, 317.
 Paddock, Peggy—118, 329.
 Padgett, George C.—192.
 Paige, Robert E.—192.
 Painter, Clarice M.—211.
 Painter, J. Tom—56, 118.
 Palenske, Hermagene—74, 75, 166, 241, 266.
 Palmberg, Albert E.—55, 166.
 Palmer, Frederick—33, 193.
 Palmer, Ina E.—166, 240, 248.
 Palmer, Kendrick—54, 166, 198.
 Palmer, Kenneth—49, 54, 132, 166, 247, 302, 334, 347.
 Palmer, Marjorie—39, 166, 249.
 Palmer, Mary—166, 329.
 Palmer, Thomas M.—59, 198.
 Pal-O-Mie—254.
 Pancake, Dale C.—166, 198.
 Parcel, Clair K.—32, 37, 39, 166, 193, 349.
 Parcel, Louise—166.
 Parcels, Jeanne E.—201.
 Parhomek, Pete—59.
 Parizo, Charles—166, 193, 363.
 Park, Aubrey—52, 58, 193.
 Parker, Ben—166, 196.
 Parker, Goldie—166.
 Parker, Kenneth W.—166, 193.
 Parker, Richard B.—166, 302, 347.
 Parkhurst, Harriett—166.
 Parkhurst, Mary Elizabeth—75, 166, 213.
 Parks, Edwin A.—166, 196, 251, 361.
 Parmely, William H.—39, 166, 198, 349.

Parris, Fred M.—69, 118.
Parrish, Ethelinda—166, 331.
Parsons, James R.—49, 56, 57.
Parsons, Philip H.—166.
Parsons, Virginia B.—39.
Partch, Rodney L.—166, 193, 361.
Paterson, James E.—54, 166, 334, 342, 343.
Patterson, Ben—54, 166, 195, 367.
Patterson, Duane M.—118.
Patterson, H. Eugene—166.
Patterson, Herman D.—198.
Patterson, Lucius K.—166, 193, 359.
Patterson, Wayne—59, 166, 198, 359.
Patterson, William H.—36.
Pattison, Martha Ann—74, 118, 133.
Pauling, G. R.—47.
Paustian, Doris—119, 217, 241, 244.
Paustian, Jim—301.
Pax—334.
Payne, Betty—166.
Payne, Bill—167, 196, 295.
Payne, Loyal—292.
Payne, L. F.—29, 133.
Payne, Mrs. Mary—133.
Payne, Martha—119, 222.
Peak, Mary Jean—119.
Pearce, C. E.—47, 61.
Pearce, Harry A.—70, 167, 198, 367.
Pearce, Margaret M.—167, 306, 329.
Pearson, Alice—75, 167, 249, 266.
Pearson, John—35, 196.
Peck, Ivan C.—35, 119, 339.
Peck, Ruth—167.
Peddicord, Ruth—38, 167.
Peel, Delbert—196.
Pehling, Mrs. Henry—325.
Peine, Arthur—373.
Peine, Perry—167, 193, 345.
Pence, Maurine—167, 208.
Pence, R. O.—33.
Pendergraft, Jean—38, 167, 323.
Penley, Marian—119, 325.
Penny, Lowell—31, 32, 35, 39, 167, 219.
Penticuff, Clarence M.—81, 167, 335, 343.
Pepper, Don—196.
Perkins, Earl E.—167, 357.
Perkins, Helen—119, 266.
Perkins, Jack L.—167, 198, 347.
Perkins, Mrs. Margaret—329.
Perreten, H. J.—167, 193, 353.
Perry, Christine Mae—167, 255.
Perry, Ralph H.—87, 119, 245.
Persons, Elmeda—167, 231, 321.
Peterkord, George W.—59, 167, 195.
Peterman, Leo—36.
Peters, Chester E.—133, 167, 196, 292, 295.
Peters, Capt. Milfred—189, 202.
Peters, Richard—119, 202, 267, 270, 274, 293, 295.
Peterschmidt, Irene—119, 321.
Peterson, Adelyn—167, 329, 371, 372.
Peterson, Alge—119.
Peterson, Arnold L.—119, 249, 253.
Peterson, Harold E.—32, 40, 119, 339.
Peterson, Henry J.—198.
Peterson, Kenneth—39, 167, 198, 249.
Peterson, Loyd E.—52, 59, 193.
Peterson, Margaret—249.
Peterson, Nobel K.—198.
Peterson, Raymond G.—61, 167.
Peterson, Richard D.—167, 196.
Peterson, Vernon H.—119, 249.
Petford, J. Richard—167, 339.
Petty, Glenna Jean—167.
Peycke, William—167, 193, 202, 266, 337.
Perang, Margaret Ann—167.
Pfehlm, William J.—167, 193, 355.
Pfrimmer, Marian—167.
Phi Alpha—247.
Phi Alpha Mu—70.
Phi Chi Delta—246.
Phi Delta Theta—352, 353.
Phi Epsilon Kappa—267.
Phi Kappa—354, 355.
Phi Kappa Phi—92.
Phi Lambda Upsilon—132.
Philbrick, Charles Richard—167, 195.
Phillips, Bill—167, 199.
Phillips, Byron—199.
Phillips, Earl N.—34, 36, 196, 247.
Phillips, Roger N.—119, 192, 349.
Phillips, William—32, 35, 196.
Phinney, Donald—167, 240, 353.
Pi Beta Phi—330, 331.
Pickering, Maxine—119.
Pickett, Robert C.—167, 193, 345.
Pickett, W. F.—29.
Pierce, Betty Kay—167, 213, 325.
Pierce, Harold Edward—167.
Pierce, John T.—167, 199, 262, 359.
Pierce, May Louise—167, 331.
Pierce, Thelma—168.
Pierpoint, Harold—168, 193.
Pierpoint, Helen—168, 240, 250.
Pierson, Russell H.—168, 367.
Pi Kappa Alpha—356, 357.
Pi Kappa Delta—209.
Pile, Mary Alice—70, 168.
Pilkington, Robert—168, 196.
Pincomb, Edwin M.—70, 168, 367.
Piper, Betty Lee—168, 201, 218, 246, 306.
Piper, John R.—49, 52, 53, 58, 59, 119.
Pi Tau Sigma—58.
Pitney, Jack C.—168, 193, 363.
Pittman, Martha—72.
Pitts, Donald W.—33, 199.

Platt, Charles—69, 227.
Ploger, Elizabeth W.—168, 219.
Plumb, Barbara Jane—246.
Plummer, Maurice L.—198.
Pohlenz, Shirley—37, 38, 75, 119.
Poindexter, Alfred N.—80.
Poland, Betty Jeanne—168.
Poland, Marvin John—168, 196.
Poole, Adaline—168, 216, 266, 323.
Poole, Grant—168, 192, 201.
Poole, Grover—24.
Popp, Irma L.—74, 75, 98, 119, 213, 252.
Poppenhouse, Robert—81, 168.
Popular Professors—135-171.
Porter, Dean—81, 168, 334, 345.
Porter, James—39, 133, 168, 198, 266.
Porter, Jerald G.—131, 168, 298, 337.
Porter, John—81.
Porter, Melvin—168, 196.
Porter, Walter H.—35, 119.
Postlethwaite, Darrell—192.
Postlethwaite, Marion E.—196.
Potter, Ed—168, 266.
Potter, Erhan—31, 33, 98, 119, 132, 345.
Potter, Joe—199.
Potter, Pat—70, 120, 306, 325.
Powell, Richard—168, 199, 202, 343.
Power, Mrs. Pearl—255.
Praeger, Gwenneth—168, 317.
Prager, John W.—33, 120, 194.
Prasnikar, Anthony—80, 120.
Prather, Gertrude Annette—168, 244, 254.
Pratt, Mary—168, 323.
Presbyterian Cabinet—246.
Prescott, R. R.—61.
President of the College—25.
Pressgrove, Mina—168.
Price, C. O.—25.
Price, Edward Reid—196.
Price, R. R.—66.
Prichard, Wayne W.—168, 240, 246, 247.
Prideaux, James S.—191, 267, 286, 285.
Prix—131.
Proffitt, Peggy—168, 331.
Proffitt, Richard L.—168, 345.
Proudfit, Alma L.—75, 120.
Pruett, Rex—168, 196, 202, 208, 334.
Pryor, Arthur W.—39, 54.
Publications—221-236.
Pugh, Earl C.—80, 168, 367.
Purinton, Leonard—168.
Purple Pepsters—266.
Putnam, Patricia Louise—168, 254.
Pyle, Jack Stanley—198.
Pyles, Robert Lee—81, 168.

— Q —

Quick, William K.—59, 168, 267, 268, 277, 367.
Quill Club—215.
Quinly, Jack—168, 198, 353.
Quinn, Tom P.—168, 198, 343.

— R —

Radio—214.
Raemer, Norbert—98, 120, 185, 267, 274, 343.
Raffington, Margaret—74.
Rahn, Ruth Jane—169, 250.
Railsback, Cleta M.—169.
Rake, Dale W.—367.
Rall, Harold E.—35, 38, 197, 202, 248, 253.
Rambo, Vinson L.—57, 60.
Ramsey, James L.—56, 120.
Ramsey, Ruth A.—120, 216, 317.
Ramsour, Harold H.—38, 169, 196.
Ramsour, Helen—37, 38, 169, 246.
Randall, Bentley—198, 363.
Randall, Betty—169.
Randall, Emma—120, 216, 317.
Randell, John—169, 196, 343.
Randell, Mary Cay—169, 213, 217, 252, 317.
Randle, Robert—31, 35, 44, 169, 240, 349.
Rankin, Wallace E.—304.
Ransom, Jack—49, 60, 120, 357.
Ransopher, William H.—32, 169, 199, 345.
Rarick, Lee R.—59.
Rasure, John D.—169, 353.
Rasure, Margie—169.
Rathbone, Robert—230.
Ratliff, De Vere—80, 120.
Ratliff, Dorothy—169, 216, 325.
Ratliff, William J.—120, 343.
Ratner, Gov. Payne H.—261.
Ravenscraft, Harrison—357.
Rea, Richard L.—199.
Read, Robert—120, 357.
Reagor, Harry G.—169, 353.
Rector, William—169, 347.
Reder, Lenore—120.
Redfield, E. Llwyn—57.
Redfield, Duane C.—199.
Redmond, Dale—169, 196.
Reed, Mrs. A. N.—247.
Reed, Arthur—247.
Reed, Betty—169, 331.
Reed, Edward A.—31, 35, 36, 120, 349.
Reed, Elizabeth—39, 169.
Reed, Helen—169.
Reed, Jane—169.
Reed, John R.—56, 195.

Reed, Luella—169.
Reed, Robert C.—80.
Reed, Stewart D.—169, 198, 304, 354.
Reed, Theodore H.—133, 169, 199, 363.
Reed, Wilber B.—49, 54, 120.
Reel, Marguerite M.—169.
Reese, Robert F.—195.
Reese, Robert—193.
Reeve, Marshall P.—81, 363.
Reeves, Lois V.—120, 307.
Reichart, Eldon M.—169, 198.
Reigart, Mrs. Elizabeth—24.
Reiman, Helen—75, 98, 117, 120, 250.
Reinecke, Marvin E.—58, 59, 193.
Reinhardt, Marie—169, 201, 216, 266.
Reissig, Margaret—132, 169.
Reist, Loretta—169, 244.
Reitz, Louis—84.
Remington, Richard E.—225.
Remmele, J. C.—57.
Repstine, Melvin L.—196.
Rexroad, Cecile—169, 331.
Reynolds, Jay—80, 120.
Rice, Ada—215.
Rice, Glenn H.—199, 252.
Rice, Kenneth—49, 56, 57, 357.
Rice, M. Joyce—120, 248.
Rice, Thelma—169, 213, 306.
Richards, Donald—119, 193, 225, 229, 230, 335, 355.
Richards, Frank P.—199.
Richards, Robert Y.—196.
Richardson, Jean—252.
Richardson, Paul W.—196.
Richardson, Theodore J.—169, 359.
Richardson, Wallace F.—56.
Richtner, Jack—247.
Rickabaugh, Pauline—169, 329.
Rickard, Francis R.—169, 196.
Rickel, Frank—204.
Rickenbacker, John H.—169, 199, 202, 359.
Riddell, Jane—169, 216, 325.
Ridgway, Joe—196.
Ridlon, Paul B.—196.
Rieb, Jack—54, 199.
Riffel, Arley W.—193.
Riffel, Donald E.—39, 169, 196, 349.
Riggs, Kenneth—59, 120.
Riley, Barbara—170, 325.
Riley, Harold M.—39, 176, 198, 213, 349.
Riley, Oliver—57, 120.
Riney, Patrick W.—59, 170, 199.
Rinner, Mary Lou—74, 170.
Rintoul, David—120.
Rising, John D.—170, 199, 353.
Rizek, Marie—39, 74, 75, 170, 246.
Roach, Walter—204.
RoBards, Richard G.—81.
Robb, Arthur D.—81, 170.
Roberts, Mrs. A. F.—255.
Roberts, Anna—170.
Roberts, Bob—58, 59.
Roberts, Jack B.—59, 170, 347.
Roberts, Jules—88.
Roberts, Max—170, 339.
Robertson, Ellen—120, 230, 321.
Robertson, Milton D.—170, 192, 347.
Robertson, William B.—31, 32, 43, 198.
Robinson, Dorothy—170, 329.
Robinson, Leonard—32, 35, 170, 240, 243, 247.
Robley, Loma Jane—39, 75, 170, 244.
Robson, Andrew S.—61, 199.
Robson, Nick B.—33, 170, 194, 202, 230, 359.
Rockhold, Merrill—81, 132, 170, 199, 267, 294, 334, 351.
Rockwell, Jane—69, 159, 227.
Roderick, L. M.—78.
Rodgers, James W.—170.
Rodkey, Clyde—54, 193.
Roe, Betty Jane—201.
Roelfs, Alice Marie—170.
Roelfs, Fern—39, 74, 170.
Roembach, Theodore L.—170.
Roessler, Harldine—37, 38, 120, 216, 244, 323.
Rogers, Mrs. B. A.—244.
Rogers, John B.—55, 170, 193, 246, 343.
Rogers, Joseph S.—36.
Rogers, Lila—170.
Rogers, Marjorie—119, 121, 215, 228, 230, 321.
Rogers, Maurice—59, 170, 196, 343.
Rogers, Richard—170, 197, 345.
Rogers, Stanley—39, 193.
Rogers, Tommy T.—193.
Rohrer, Elaine—39, 133, 170, 213, 244.
Rokey, Ned W.—130, 170, 195, 270, 302, 339.
Rokey, Raymond R.—31, 87, 90, 97, 98, 99, 112, 190, 200, 267, 272, 277, 285, 287, 296, 298, 339.
Rolf, Floyd E.—35, 39, 170, 193.
Roller, Michael H.—170.
Roller, Virginia—74, 121.
Rollins, Elmer J.—132.
Root, Harold W.—199.
Roots, Martha—125.
Roper, Sylvia—121.
Roper, Victor K.—170, 198, 250.
Rosen, Saul—59, 170, 240.
Rosenberger, Lois Jean—38, 170, 250.
Rosenberger, Lucille—75, 170, 250.
Rosenfeld, Robert R.—55.
Ross, Calvin—199.
Ross, Marjorie—38, 170, 246.
Ross, Norman—49, 52, 58, 59, 170.
Ross, William D.—55, 121, 353.
Rostine, Boyd L.—49, 59, 121.

Rostine, June—170.
Rothweiler, Joan L.—170, 213.
Rottinghaus, Bernard H.—171, 199, 355.
Rowlen, Joseph R.—59, 171, 196, 333, 334, 337.
Roy, Katherine—72.
Royal Purple—228-230.
Royal Purple Beauty Ball—231.
Royal Purple Beauty Queens—232-235.
Ruckman, Peter S.—171, 193, 214, 299, 361.
Rues, Albert—171, 294, 295.
Ruf, Jess—81.
Ruff, Eugene E.—121, 199, 202, 343.
Ruppert, Wayne L.—171.
Ruscoe, Jean Marie—171, 251.
Rush, John B.—54, 121.
Russel, Bryce G.—35, 39, 193.
Russel, Darrell A.—32, 37, 39, 219.
Russell, Orlin V.—32, 171, 193, 337.
Russell, Wilbur—53.
Rust, Lucille—72.
Rutschmann, Edwin F.—171, 196.
Ryan, Francis—121.
Ryser, Clarence L.—171, 199.

— S —

Saathoff, Walter H.—38, 199, 249.
Sager, Robert F.—171, 266, 367.
Salisbury, G. W.—370.
Salsler, Margaret—75, 121, 254.
Salyer, Jack P.—171, 353.
Samuelson, Ralph E.—132, 215, 249, 253.
Sander, Raymond J.—61, 193.
Sanderson, Donal R.—171.
Sanderson, LeRoy E.—58, 121, 193, 202.
Santner, Harold—68, 121.
Santner, Robert R.—199.
Sargent, Cecil W.—57.
Sargent, Willard C.—193.
Saterlee, Charles—193.
Sato, Vernon K.—171, 196.
Sauble, Pat—32, 171, 334, 345.
Sauble, Rebecca J.—171.
Savage, Catherine—171, 317.
Sawhill, Duane L.—171, 196, 347.
Sawtell, Dorothy—171, 308, 325.
Sawyer, Lorraine—121, 240, 244.
Sawyer, Ruth Maxine—171.
Sayre, Jack H.—193.
Scabbard and Blade—202.
Scanlan, Glen W.—171, 199, 343.
Scanland, Robert J.—196.
Scarab—334.
Scarborough, Mary Lou—171.
Scheloski, Bob M.—171, 196, 367.
Schenk, Barbara—171, 317.
Scherger, Louise Ann—80, 171.
Schesser, John H.—199.
Scheu, Jack—199.
Schindling, Richard T.—196.
Schindling, Robert C.—171, 198, 353.
Schirmer, David E.—39, 171, 199.
Schlaegel, Warren—33, 240, 246.
Schlicher, Louise—38, 74, 171, 219, 248.
Schlicht, Ralph—61, 171, 253.
Scholtzhauer, Marguerette—121, 258.
Schmelting, August—121.
Schmidt, Barbara Jean—171, 230, 314, 321.
Schmidt, Billy E.—55, 171, 196.
Schmidt, F. Maxine—121, 213.
Schmidt, Jo Ann—171, 201, 328, 329.
Schmidt, Joan—171, 307, 331.
Schmidt, Le Roy—196.
Schmidt, Robert—171, 199.
Schimtz, Clarence W.—121, 200, 213, 219.
Schneider, Darren B.—199.
Schneider, Mary Louise—39, 171, 213.
Schneider, Raymond C.—52, 171, 196.
Schnelle, Philip D.—121.
Schoeller, Naomi—39, 171, 213, 249.
Schoenleber, L. H.—55.
Scholer, C. H.—47.
Scholes, Robert V.—196.
Scholz, Rose Anne—172, 246.
Schreiber, Robert E.—49, 52, 56, 57, 172, 195, 202, 345.
Schroeder, Paul H.—172, 198, 252.
Schroller, Mary F.—172, 258.
Schryer, Frank—193.
Schubert, Ruth—172.
Schulman, Leon—193.
Schulthess, Glen—172.
Schultz, Clara Virginia—172.
Schultz, Wayne F.—52, 55, 199.
Schulz, Mary Helen—75, 172, 317.
Schulze, C. W.—32, 121, 197, 334, 359.
Schutte, Bill—268, 270.
Schwab, Charles—36.
Schwab, Glenn O.—49, 52, 55, 121, 196, 367.
Schwalm, Harold E.—196.
Schwandt, Frank—196.
Schwartzberg, Tobias T.—193.
Schwartzman, Joseph A.—55, 196.
Scoby, Melvin—80, 172, 196.
Scollick, Dorothy L.—172, 218.
Scott, Jim R.—59, 61, 172, 193, 343.
Scott, Lawrence—172, 193, 248.
Scott, Ridge L.—172, 196, 299, 302, 347.
Scott, Robert D.—54.
Seal, Royal C.—172, 196.
Sealey, James H.—55, 172, 337.
Seaman, Jane—122.
Seaman, William—193.

Sears Club—35.
Seaton, Sarah—172, 325.
Sebert, Chester O.—172, 199, 339.
Sebree, Lorrain O.—81.
Sechler, R. Eldon—49, 122, 345.
Sechler, Philip—172, 199, 345.
Seeberger, Evelyn M.—70, 122.
Seelig, Keith E.—172, 196, 247.
Seely, Anne—38, 172, 214.
Seifert, Earl—52, 172, 213, 251, 266.
Seiler, Charles—172, 193, 347.
Sellers, G. A.—58.
Sellon, Jeanne—172, 251.
Semersky, Ernest—122.
Senior Class Officers—91.
Seniors—100-126.
Servis, Robert—54.
Sesler, Robert—193.
Setter, Viola—172, 201, 262, 266.
Seufert, Edward—198.
Seymour, Frank L.—199, 208, 209, 220, 363.
Seymour, George W.—172, 196, 363.
Seymour, R. Durward—172, 199.
Shaffer, Don E.—24.
Shaffer, Laurence—172, 199.
Shambaugh, Ben—80, 122, 184.
Shandy, Clarence—39, 172.
Shane, Kenneth—81.
Shane, Jean—172, 331.
Shane, Mrs. Kenneth—254.
Shane's Shanty—254.
Shank, Harry E.—35.
Shannon, Mildred—39, 74, 172.
Shannon, Mrs. Torrence T.—359.
Shapiro, Leo—59.
Shapley, Carl—55, 193.
Sharp, Betty Jeanne—172, 205, 329.
Sharpe, Jim D.—172, 199, 345.
Shaver, James H.—37, 38, 132, 172, 199.
Shaver, Mary Ellen—122, 216, 314, 331.
Shaver, Shirley—172, 184, 314, 315, 331.
Shaw, Ann Ella—244.
Shaw, A. O.—36, 41, 161.
Shaw, Robert E.—172, 361.
Shaw, Robert U.—193.
Shea, Richard Allan—80, 122, 258.
Sheehy, Max S.—81.
Sheets, Elizabeth Bell—122, 254.
Sheetz, Mrs. Samuel—361.
Sheffer, Barbara—246.
Shenk, John H.—163.
Sherlock, Frederick—172, 199, 333, 343.
Sherlock, Raymond—122.
Sherman, Leslie—195.
Sherrill, Roy—199.
Shideler, Margery—38, 173.
Shideler, Raymond H.—59, 173.
Shields, Arlene—38, 173.
Shields, Nadine—173.
Shimer, Roberta—173.
Shirk, Don David—266.
Shockey, Louise—39, 173.
Shoemaker, Arlene—173, 225, 325.
Shoffner, Lourie—37, 38.
Shopmaker, Allen—80.
Short, George—81.
Shriver, Glenn L.—39, 122, 240, 349.
Shriver, Roy—173.
Shull, Doris—173, 308, 321, 381.
Shumacker, A. E.—42.
Shumaker, Charles—122, 361.
Shupe, John—173, 199, 357.
Sibley, Mrs. Verne—351.
Sidesinger, Wesley—59, 196.
Sidfrid, LeRoy—36, 193.
Siebert, Cecil—55, 173, 199, 294, 295.
Siebert, Virginia—74, 75, 122.
Siegel, Ernest A.—80, 122.
Siegle, Everett O.—59, 173, 196, 202.
Siegele, Harold L.—173, 196.
Siemer, Ruth Elda—173, 252.
Sigma Alpha Epsilon—358, 359.
Sigma Delta Chi—69.
Sigma Nu—360, 361.
Sigma Phi Epsilon—362, 363.
Sigma Tau—49.
Silady, Alexander Frank—173, 196, 355.
Simie, William J.—81.
Simmons, Daryl M.—173.
Simmons, Dorothy M.—38, 173.
Simmons, Herbert—199.
Simmons, Marjorie—37, 38, 122, 216, 246, 323.
Sims, Mary Jane—173, 331.
Singleton, Robert—31, 32, 35, 38, 44, 87, 122, 133, 196, 218, 219.
Sirrige, Beth—173, 216, 266, 327.
Sirrige, Henry—50, 58, 122.
Sitterley, Kemble—54, 173, 230.
Sitterley, Virginia—252, 353.
Sizemore, Richard T.—55.
Skaggs, Addison—199, 251, 357.
Skinner, Ross—173, 199, 343.
Sklar, George—304.
Slaten, Roberta—173, 201, 213, 323.
Slawson, Charles—196.
Slinkman, Roger—56, 173, 252.
Sloan, Billy B.—32, 196.
Sloan, Irene—122, 319.
Sluss, Betty Jean—173, 321.
Small, Millie—173, 213, 246.
Smick, C. William—70, 173, 199, 334.
Smith, A. B.—66.
Smith, Betty Ruth—173, 216, 217, 307, 308, 321.
Smith, Darrell—173, 199.

Smith, David W.—38, 199.
Smith, Elaine—173, 325.
Smith, Floyd—32, 35, 39, 42, 122, 219.
Smith, Francis M.—193.
Smith, Frank C.—173, 196.
Smith, Glenn M.—56, 122.
Smith, Gordon L.—80, 196.
Smith, Harold—57.
Smith, Irene—251.
Smith, Jack Hayden—173, 199, 361.
Smith, James E.—363.
Smith, James J.—35, 122, 196.
Smith, Jane—173, 317.
Smith, Joe M.—173, 193.
Smith, Kenneth—173, 199.
Smith, Larry W.—57, 60.
Smith, Lloyd—59, 173, 196, 341.
Smith, Lucile—174, 201, 307, 325.
Smith, Meryl—174, 330, 331.
Smith, Mildred—254.
Smith, Olive Maxine—174.
Smith, Opal M.—174, 251.
Smith, Patricia—174.
Smith, Phil—174, 193, 205, 345.
Smith, Robert J.—174, 199, 347.
Smith, Robert N.—174, 193, 343.
Smith, Walter H.—174.
Smith, Zeke Richard—59, 174.
Smethurst, Mrs. Harry—244.
Smoll, Richard—52, 59, 174, 341.
Smoll, Ruth Elaine—174, 321.
Smull, Neil—55, 174, 196, 334, 361, 375.
Smurthwaite, Georgianna—63.
Snapp, Edwin—174, 199.
Snapp, Harvey J.—174.
Snider, Lyle D.—38, 199.
Snodgrass, Bill—196.
Snow, Neal—196.
Snyder, Robert—122, 192, 267, 357.
Snyder, Harold—35.
Snyder, Nancy Marie—122, 331.
Snyder, Verlyle E.—196, 267, 285, 298.
Snyder, Warren C.—59, 174, 193.
Socolofsky, Homer—174, 199, 245, 295.
Soderberg, Winifred—174.
Soelter, Ruth Elaine—174.
Sollenberger, Donald—174, 341.
Somers, Ahda—174.
Somers, Audrey B.—174.
Somers, Joseph H.—55, 196.
Sophomore Officers—130.
Spalding, Alan—174, 359.
Sparks, Reed—122, 198, 202, 359.
Spear, Lawrence—49, 51, 52, 53, 58, 59, 84, 87, 90, 98, 99, 122, 190, 197, 200, 202.
Speas, Vivian—174, 213.
Spencer, Arnold Dean—199.
Spencer, Dale E.—174, 199.
Spencer, Harvey G.—193.
Spencer, Howard T.—174, 199.
Spencer, Marietta G.—252.
Spencer, R. N.—81.
Sperry, Barbara—174, 231, 260, 261, 321, 346.
Sperry, Carl—36, 199, 252.
Sperry, Nan—132, 174, 216, 266, 315, 321.
Spidel, Earl D.—199.
Spiegel, Gloria—74, 75, 174, 255.
Splitter, Earl—81, 132, 174, 252, 339.
Spoilstra, Marion D.—59, 199.
Spohn, Shirley—122.
Sprague, Fred—199.
Spratt, Jack—174, 359.
Spring, Paul G.—174, 199, 247, 359.
Springer, Glenn Eugene—199.
Stadt, Harold—54, 196.
Stacy, Blanche—76, 123, 266.
Stahli, Wilma M.—75, 174, 254.
Stafford, Bob—174, 193, 204, 353.
Stagg, Helen—37, 38, 174, 255.
Stagg, Marguerite—37, 38, 174, 201, 323.
Stahl, Mary Zoe—219, 251.
Stalker, Leland E.—193.
Stallard, Helen—175.
Stallings, John Ralph—193.
Stanley, Clyde Earl—59, 123.
Stanley, Margaret Ann—175, 325.
Starr, Dale F.—196.
Starr, Wayne R.—61, 175, 199, 202, 353.
Stauffer, Oscar—24.
Stearns, Arthur H.—55, 175, 196, 347.
Stearns, Vinton H.—57.
Steel Ring—49.
Steele, Floyd O.—80, 123.
Steele, Richard L.—139, 357.
Stegge, Donald M.—199.
Stegge, Dudley—199.
Stein, Raymond E.—363.
Stephens, Dale J.—175, 193, 341.
Stephens, George—39, 175, 199, 245, 339.
Stephens, Mrs. Ransom—317.
Stephens, Robert—39, 123, 240.
Stephenson, Allen E.—193.
Stephenson, Everett S.—175, 193, 333, 359.
Stephenson, Jeanne—75, 123, 216, 315, 323.
Stephenson, Lloyd—80, 175, 367.
Stephenson, Wilmer R.—193.
Sterling, William J.—39, 175, 199.
Sterns, Alice Jane—175, 325.
Stevens, Jay Rex—70, 199.
Stevenson, Carol—24, 74, 88, 131, 175, 238, 239, 241, 331.
Stevenson, Charles—193.
Stevenson, Charlotte—175, 213, 331.
Stevenson, Lawrence G.—175, 196.
Stevick, Margaret—175, 216, 266, 328, 329.
Steward, William D.—196.

Stewart, Arlabel—123, 213.
 Stewart, Beth—175, 329.
 Stewart, Betty M.—175, 266.
 Stewart, Clarence—175.
 Stewart, Jeral D.—175, 196, 361.
 Stewart, Lester E.—199, 249.
 Stewart, Margaret—175, 314, 331.
 Stewart, Robert H.—335, 357.
 Stewart, William Gene—175, 193.
 Stiefel, Melvin J.—175, 193, 298.
 Stiers, Don S.—175, 196, 213, 357.
 Stiles, Frank—175, 345.
 Stiles, Norman—70, 123, 196, 367.
 Stine, Lou—175, 201, 317.
 Stinebaugh, Barbara E.—175, 246.
 Stinebaugh, Helen M.—175, 244, 307.
 St. John, John—50, 123, 281, 283, 346, 347.
 Stockebrand, Thomas E.—35, 175.
 Stockebrand, Victor D.—23, 57, 60.
 Stockwell, Beth—37, 38, 175, 213, 245, 255.
 Stockwell, Evelyn—175, 231, 232, 325.
 Stoddard, Edward D.—81.
 Stohs, Delores A.—175, 253.
 Stomp, Robert E.—55, 175, 367.
 Stone, A. H.—193, 251, 361.
 Stone, Eugene—56.
 Stone, Margaret F.—175, 317.
 Stone, Mary V.—175, 251, 329.
 Stonebraker, Kirk—295.
 Stoneman, John—57.
 Stout, Jean—123, 319.
 Stover, Major Harold—189.
 Strathman, Elmer H.—80, 175, 199.
 Stratton, Clyde—57, 60, 175.
 Stratton, Betty Jane—39, 176.
 Stratton, Lee M.—176, 230, 334, 359.
 Stratton, Mary C.—176, 246, 306.
 Stratton, W. E.—66.
 Straubinger, Matilda—244.
 Streater, Mary Alice—39, 176.
 Streeter, William R.—176, 199, 347.
 Strickland, Andora L.—176.
 Strickland, Toni—38, 213.
 Strickler, Ivan K.—39, 176.
 Strong, Samuel J.—176, 196, 347.
 Stroup, Wilma May—250.
 Strowig, Calvin—176, 193, 351.
 Stryker, Floyd—176, 353.
 Stubbs, Merle E.—199, 363.
 Stucco Inn—255.
 Stucker, Marjorie—176, 329.
 Stude, John Virgil—176.
 Student Directory—223.
 S.G.A.—86, 87.
 Studt, Leland R.—199, 249.
 Struewe, Don—176, 193, 196, 202.
 Stumpff, Charles Delbert—80.
 Sturgeon, Mary Lea—176.
 Stutzman, Mildred—39, 176.
 Suderman, Monroe—54, 132.
 Suiter, Clanton T.—56, 176, 193, 202.
 Sumner, Doyle—250.
 Summers, Harold Eugene—53, 58, 123.
 Sundgren, Beatrice E.—38, 176, 329.
 Sundgren, Charles Wayne—176, 199, 367.
 Sundgren, Norman—39, 176, 193, 359.
 Sutherland, William L.—49, 52, 57, 60, 123.
 Sutton, Maxine—176, 218.
 Swafford, Gene—176, 196, 345.
 Swallow, Doris—176, 208, 231, 308, 340, 346.
 Swan, Betty Jane—176, 201, 213, 306.
 Swan, Marjorie J.—176, 244.
 Swanson, C. O.—33.
 Swanson, Emery Carlton—33.
 Swanson, Ernest E.—53, 56, 133, 176, 193, 202, 359.
 Swanson, Irene—218, 249.
 Swanson, Richard S.—176, 196.
 Swartzel, Richard H.—176, 353.
 Sweedlun, Verne S.—249.
 Swengel, Sherley June—176, 317.
 Swenson, Melvin J.—38, 81, 176, 219.
 Swift, M. Adelaide—176, 319.
 Swim, Bill A.—25, 53, 57, 176, 240, 245.
 Swimming—299.
 Swisher, Doris Mae—176.
 Swingle, Dorothy—123, 201, 307.
 Syler, Robert—56.
 Symns, J.—Carlyle—81, 176.
 Sypniewski, Richard—193, 201.

— T —

Table of Contents—8.
 Taddiken, Jean—123, 319, 266.
 Tallman, Wayne—59, 176, 196.
 Tanner, Wiley—176, 199.
 Tarkowski, Bernard J.—176, 200.
 Tarrant, Lloyd—193, 363.
 Tarwater, Billie Jean—252.
 Tau Kappa Epsilon—364, 365.
 Taub, Bernard—55, 193.
 Taubeneck, Frances—177, 244, 323.
 Taubeneck, Jane—38, 123, 244, 323.
 Taylor, Delbert—32, 177.
 Taylor, Capt. Delos—189.
 Taylor, Dorothy W.—177.
 Taylor, Mrs. E. L.—349.
 Taylor, Don—177, 359.
 Taylor, Julia—177.
 Taylor, June—177, 248.
 Taylor, Ocie Alice—37, 38, 43, 177, 216, 323.
 Taylor, Rex—58, 59, 61, 177.
 Taylor, Warren—130, 177, 193.

Teagarden, Howard—33, 193, 266, 363.
 Tedrow, Robert—57, 60, 123.
 Teel, Margaret Ruth—123, 323.
 Teeple, Joye Jean—123.
 Teeter, Leroy—53, 199.
 Teeter, Virgil—50, 199, 361.
 Templeton, Vance N.—199.
 Tendick, Wilbur—39, 140.
 Tennis—300.
 Teply, Donald R.—193.
 Terrass, Joyce J.—123, 248.
 Terrill, Iantha—38, 323.
 Tessendorf, Verda Rose—38, 201, 252.
 Thackrey, R. I.—66, 69, 88, 222, 227.
 Tharp, Warren—196.
 Theobald, Harry E.—199, 341.
 Theta Epsilon—252.
 Theta Sigma Phi—69.
 Theta Xi—366, 367.
 Theye, Emily Jane—323.
 Thies, William—81, 294.
 Thom, Roma M.—215, 255.
 Thomas, Adrian—193.
 Thomas, Emmy Lou—74, 97, 132, 213, 215, 246, 307, 331.
 Thomas, Glen—123, 198, 199, 202, 266, 349.
 Thomas, Glenn—35.
 Thomas, Matthew L.—196.
 Thomasson, Jack—207, 228, 230, 240, 367.
 Thompson, Charles D.—351.
 Thompson, Everett D.—199.
 Thompson, Foy—343.
 Thompson, Frank—267.
 Thompson, Herbert C.—196.
 Thompson, Keith L.—32, 124, 205, 240, 335, 349.
 Thompson, Kenneth W.—196.
 Thompson, Loren—177, 343.
 Thompson, Neil B.—193.
 Thompson, Victor—177.
 Thompson, Sivert—39, 55.
 Thompson, Victor—39, 177.
 Thopson Wilma—124.
 Thomson, John E.—196.
 Thouvenelle, Jack—193.
 Throckmorton, R. I.—29, 84, 264.
 Timma, Donald—193.
 Timmons, Max—124, 195, 263, 267, 271, 367.
 Tippett, Olin—177, 333, 347.
 Tipton, Helen—177.
 Tipton, Hobart—58.
 Tjaden, Gladys—177, 253.
 Tjaden, Maurice—57, 60, 177, 334.
 Toburen, Earl—196.
 Todd, Elwin—33, 44.
 Todd, Kenneth—56, 124, 199.
 Todd, Nancy—132, 178, 216, 321.
 Toevs, Donald E.—178, 193, 351.
 Toews, Virginia—75, 178.
 Tolson, Keith—178, 245, 258.
 Tomlins, Frank—178, 193, 361.
 Torkelson, T. J.—56, 124, 213, 367.
 Torrey, Mrs. R. W.—331.
 Totten, David—52, 59, 178, 193, 201.
 Townley, Patricia—131, 178, 216, 241, 243, 246, 307, 330, 331.
 Townley, Roberta—178, 213, 231, 234, 331.
 Townsend, Delbert—193, 202, 298.
 Townsend, Harold—196.
 Townsley, Russell T.—178, 353.
 Track—290-295.
 Trapp, Cora Ida—38, 178.
 Traulsen, Horace—32, 240.
 Trechter, Otto—132, 199, 266.
 Tribble, Robert—178.
 Trindle, James—57, 60, 178, 334.
 Triplett, Dorothy Jean—70, 124, 246.
 Tripp, Charles Stephen—178, 196.
 Tripp, Wilson—58.
 Trotter, Robert—196, 357.
 Troutman, William—165.
 Truan, Florence—178, 254.
 Tucker, Carl—59, 213.
 Tucker, Robert—266, 333, 357.
 Turkleson, Robert—61, 199.
 Turner, Terrence—178, 347.
 Turner, W. Dick—124, 200, 202, 250.
 Turtle, Howard S.—52, 178, 199, 202.
 Tuttle, George—199.
 Twichaus, Viola Elsie—178.
 Tyrrell, Harry—61, 196.
 Tysor, Max K.—60, 178.

— U —

Ukena, Wayne—39, 178, 266.
 Ulrey, Marcella—178, 213, 218, 252.
 Umberger, Dean A.—59, 178, 200.
 Umberger, Dean H.—62.
 Underclass—134-183.
 Underwood, James L.—199.
 Underwood, Robert—178, 199.
 Unrein, Gerard—178, 367.
 Upham, James—39, 178, 199, 267, 290, 295.
 Upham, Roy—81, 178, 295.
 Utermohlen, Marilyn—178, 246.

— V —

Vacura, Gordon—81.
 Vague, Curtis—196, 249, 253.
 Van Beber, Idel—250.
 Vance, Oather—193.
 Vance, Warren—178, 193.

Vance, Wilma Irene—38, 178.
 Vancel, Josephine—178, 266.
 Van Daele, Morris—178, 196, 355.
 Vanderwilt, Cornelius—49, 52, 58, 59, 124.
 Van Diest, Rosemarie—124, 317.
 Vanderlip, Herbert—33, 178, 193, 358, 359.
 Van Horn, Margaret Jean—74, 178, 201, 244.
 Van Leewen, Sibyl Fay—178.
 Van Meter, Phyllis—255.
 Van Metre, Audrey—38, 178, 244.
 Van Petten, Ruth—39, 178.
 Van Sickel, Vincent—191.
 Vanskike, Mary Ruth—39, 133, 178, 244.
 Van Vleet, Gerald—302.
 Van Winkle, Philip—193.
 Van Winkle, Richard J.—179, 193.
 Van Zile Hall—256.
 Vargon, Mike—199.
 Vasconcells, Jean—179, 254, 257.
 Vavroch, James—55, 179, 196, 267, 297, 298, 339.
 Vawter, Rufus L.—59, 179, 196.
 Venning, Virginia—179, 329.
 Vetter, Robert—32.
 Vicory, Harold—179, 196, 213, 249.
 Views—9-16.
 Vincent, Merna D.—37, 38, 179, 254.
 Vining, Joe A.—196.
 Vining, Theodore C.—59, 179.
 Vinson, Harry—179, 196, 333, 341.
 Voelker, Carl—80, 124, 355.
 Voelker, Earl—193.
 Vogt, Elmer—179, 196.
 Volkel, George—196.
 Volkmann, Harold—179, 196, 240.
 Volsky, George—196.
 Von Unwerth, Hans—60, 179, 334, 345.
 Votapka, Carl Frank—196.
 Vytalil, Wesley—179, 199.

— W —

Wagaman, Anna Dean—74, 124, 329.
 Wagaman, Rachael—74, 75, 124, 323.
 Wagers, Robert—334.
 Wagg, James—59, 196.
 Waggoner, Grant—57, 60, 179.
 Wagner, Karolyn—167.
 Wagner, Page—49, 57, 60, 179, 361.
 Wagner, Robert—31, 32, 42, 44, 88, 124, 133, 348, 349.
 Wagoner, John—132.
 Wagoner, Joyce—179.
 Waibler, Paul—59, 124, 249.
 Wakeman, Warren—179, 199.
 Waldron, Robert—53, 179, 196, 245.
 Waits, Norma—306.
 Walker, Earl R.—196.
 Walker, Frances—179.
 Walker, Frederic—124, 339.
 Walker, James—49, 50, 51, 52, 53, 58, 121, 124.
 Walker, Howard—179, 196, 213.
 Walker, Marjeane—124.
 Walker, Robert—60.
 Walker, Roy H.—59, 179, 196.
 Walker, Virgil—38, 56, 179, 213.
 Wall, Philip—59.
 Wallace, Alice—39, 179, 244, 254.
 Wallace, John—179, 199, 345.
 Wallace, Robert—32, 179, 339.
 Walling, Thurman—179, 196, 345.
 Wallingford, Keith—124, 359.
 Wallis, Keith L.—124.
 Walls, Frances—179, 319.
 Walters, Gene—53, 54, 133, 179, 196, 359.
 Walters, Kenneth—55, 193.
 Walters, Mary E.—250.
 Walters, Ray—179, 193.
 Walton, Theodore—179.
 Wampler, Galen W.—179, 199.
 Wampus Cats—266.
 Wanamaker, Marjorie—75, 124.
 Wandt, Bob—179, 196, 266.
 Ward, Arlin—33, 88, 98, 123, 124, 133, 191, 202, 267, 301.
 Ward, Lora Belle—179.
 Ward, Wayne—32, 39, 180, 196, 339.
 Warders, Janice—180.
 Warmingham, O. A.—85.
 Warner, Earlene—39, 180, 249.
 Warner, Jack—52, 56, 124, 193, 313, 335, 367.
 Warner, Raymond—180, 196.
 Warren, Margery—180.
 Washburn, L. P.—267, 302.
 Waters, Robert—345.
 Watkins, Charles E.—180, 193.
 Watkins, James—180, 197, 275, 343.
 Watson, Bruce—80, 124, 367.
 Watt, Beth—180, 319.
 Weary, James—180, 193, 347.
 Weatherby, Glenn—180, 353.
 Weaver, Kenneth—180.
 Webb, Allen—215, 250.
 Webb, Lowell—81, 180, 200.
 Weber, A. W.—32.
 Weber, Edmund—49, 54, 124.
 Weber, Helen—37, 38, 74, 125, 133, 219, 248.
 Weber, Howard—81.
 Webster, Leo—125.
 Webster, Norman—98, 204, 205, 208, 209.
 Webster, Olive L.—180, 319.
 Weckerling, Maurice—59, 193.
 Weckman, Dean—125.

- Wedd, Ralph W.—193.
Wedell, Jeanne—125, 329.
Wedman, Elwood E.—38, 180, 199.
Weedin, Wilbur—33, 180, 199, 343.
Weeks, Esther Anne—180, 317.
Weeks, Max—196.
Weible, R. M.—180, 196, 353.
Weigand, Barbara—74, 180.
Weigand, Ruth—180, 190, 216, 331.
Weigel, Paul—23, 47.
Weiner, Bernard—80, 125.
Weir, Glenn A.—39, 180, 193, 349.
Weir, John—31, 36, 39, 41, 180.
Weissbeck, Annette—180.
Wetch, John F.—196.
Welk, LaVerne—125.
Weller, Keith—196.
Weller, Wayne—196.
Welling, Nesis—180.
Wellman, Richard G.—31, 32, 34, 125, 334, 335, 363.
Wells, Donald—193.
Wells, Dwight—199.
Wells, Lucy C.—180.
Wells, Winfred—199.
Welsh, Betty Lou—180, 216, 266.
Welty, Rex—199.
Wempe, Charles—180, 266, 334, 355.
Wempe, Francis—31, 36, 125.
Wempe, Leo—180, 298.
Wempe, William—81, 125.
Wendland, Betty—180.
Wendland, Clinton—35, 193, 213, 250.
Wendling, Leo T.—125, 355.
Wendte, Marvin—248, 253.
Wenkheimer, Cecil—36.
Wenrich, Max—32, 180.
Werner, Frank—52, 180, 196.
Werts, Bill J.—125, 200, 202, 334, 363.
Werts, Jean—181, 218, 240, 241, 307.
Werts, Merrill—181, 262.
Wertz, Wesley—181, 199.
Wesley Foundation—244, 245.
West, Bessie Brooks—72, 88.
West, Bill—125, 353.
West, Gordon—37, 38, 69, 125, 222, 240, 248, 341.
West, Jay A.—199.
West, Kent—35.
West, Mary Jean—181.
West, Nila—125.
West, Roger—80, 125.
Westbrook, Donald D.—193.
Westermann, Francis—59.
Westmacott, Thomas—180, 334, 345.
Westwood, John—199.
Weybrew, Benjamin—181.
Weygand, Elton R.—199.
Wheatley, Pierce—98, 125, 143, 202, 334, 335, 350, 351.
Whipple, Frank—199.
White, A. E.—171.
White, Evelyn—250.
White, Francis—52, 53, 59, 125, 351.
White, Irene—125, 246.
White, Lou Ida—250.
White, L. V.—49, 60.
White, Marjorie—37, 38, 181, 218.
White, Ollie W.—181.
White, Robert—181, 199, 367.
White, Wellington—81.
White, William J.—181, 333, 367.
Whitehair, Norman—35, 181, 349.
Whiteley, Howard—59, 219.
Whiteman, Charles E.—81.
Whiteman, Willis D.—193.
Whiteside, Howard E.—52, 54, 181, 199, 202, 266.
Whiteside, John—60.
Whiteside, Paul W.—199.
Whitlock, John H.—169.
Whitlow, Dorothy H.—181.
Whitnah, John—181, 199, 240, 252, 367.
Whitney, Christine—125.
Whitney, Betty—181, 228, 230, 231.
Whitney, Doris—39, 125.
Whittier, Kenneth C.—196.
Who's Whoot Staff—37.
Wichers, Henry—181, 193, 229, 230.
Wichser, Frank—33, 54, 125.
Wichser, Peggy L.—125.
Wick, Eugenia—181, 252.
Wick, Mary Jane—181, 204, 307, 331.
Wicke, Louise—39, 181.
Wickham, Dale—199.
Wiedower, Esther—211.
Wieland, William K.—181, 196.
Wiggins, Bernice—181.
Wilcox, Carmen—181, 196.
Wilcox, R. L.—196.
Wilds, Neff E.—181, 199.
Wiles, Dorothee—218, 248.
Wiley, Betty Lou—37, 38, 131, 181, 250, 255.
Wiley, Margaret N.—125, 231.
Wiley, Rosemary—181, 327.
Wilkes, James H.—57, 60.
Wilkie, Ray—193.
Wilkins, Lysle—81, 181, 269, 275.
Wilkins, Paul—33, 125.
Wilkinson, Norma Lee—39, 181, 255.
Williams, Bernard—181, 199, 363.
Williams, C. V.—250.
Williams, Charles—125, 266, 367.
Williams, Clyde C.—181, 193.
Williams, Earl F.—181, 269, 274, 277, 339.
Williams, Edred B.—193, 248.
Williams, Edward—58, 59.
Williams, Frances A.—182.
Williams, Glenn L.—69, 125.
Williams, Irmel—217.
Williams, Harvey—191.
Williams, Jack O.—182, 193, 266, 367.
Williams, James J.—182, 219.
Williams, John—125, 200, 357.
Williams, L. C.—62, 63.
Williams, Nancy—182, 216, 325.
Williams, Patricia C.—182.
Williams, Royce—193.
Williams, Wayne T.—193.
Williams, Wendell—133, 182, 199, 201, 353.
Willis, Donald—49, 55, 182, 266.
Willis, Edith—182, 213.
Willis, Mary Marjorie—70, 132, 182, 208, 209, 214, 308, 321.
Willis, Nellie Lou—125, 329.
Willis, Warren—193.
Willis, Wilson—379.
Williston Geology Club—70.
Willmeth, Francis—55.
Willmeth, Louise J.—38, 75, 125, 250.
Wilson, Amos—81, 247.
Wilson, Betty May—182, 325.
Wilson, Bob—182, 193, 361.
Wilson, Chase—35, 36, 39, 41, 182, 199, 349.
Wilson, Donna—182, 325.
Wilson, Donald R.—196.
Wilson, Dorothy L.—182, 201, 218.
Wilson, Edith—182.
Wilson, Esther M.—182, 255.
Wilson, Ethel—182, 317.
Wilson, Frank—32.
Wilson, Henry W.—182, 199, 337.
Wilson, Jack—182, 339.
Wilson, James A.—182, 196, 299.
Wilson, Mark—81.
Wilson, Robert G.—196.
Wilson, Robert R.—182.
Wilson, Roy—191.
Winchester, Edward—193.
Wineland, Oid Lee—35, 194.
Winetroub, Leland S.—182, 196, 202.
Wing, Martin L.—52, 56, 182.
Wing, Shirley—125.
Wingerd, Winston H.—199.
Wingrave, Lois M.—39, 182.
Winkler, Sara—182, 331.
Winter, Cleo V.—193.
Winter, Romola—182, 244.
Winter, William—252.
Winters, Buford—81, 182.
Winters, John C.—182, 345.
Wirtz, Leo A.—193.
Wise, Bramlet—196.
Wise, Ellis R.—196.
Wittenberger, Wayne—49, 53, 58, 59, 125, 302, 334, 347.
Wohlberg, Mrs. Ben—253.
Wolf, Dorothy Ann—182.
Wolf, Virginia—182.
Wolffing, Richard—199.
Wolford, Lucille—68, 125.
Wolfram, Dale Gust—183, 196, 367.
Women's Panhellenic—315.
Wood, Aletha—183.
Wood, Anabel—183.
Wood, Chester—32, 34, 183, 196.
Wood, Donald—31, 38, 183, 349.
Wood, James P.—35, 39, 199, 247.
Wood, LeVelle—84.
Wood, Leonard E.—39, 183, 199, 337.
Wood, Mary Elaine—183, 317.
Wood, Robert—183, 196, 351.
Woodard, Helen—37, 38, 88, 125, 258.
Woodman, Kittie Marie—125, 307, 325.
Woodrick, Milton M.—38, 70, 125, 240, 247, 339.
Woodruff, Leslie—199.
Woods, Clyde—57, 60.
Woods, Ernest—133, 183, 202, 359.
Woods, Marilyn—183, 317.
Woodward, E. Maurine—183.
Woodward, Galen I.—38, 193.
Woolgar, Norman L.—199, 250.
Woolsey, Dale—35.
Worcester, Ava J.—183.
Working, Earl B.—33, 132.
Workman, Waldron C.—70, 183.
Worthington, Charles—38, 183, 196, 240, 247.
Worthman, Robert—81, 133, 248, 253.
Worwag, Alma G.—183.
Wray, Emily—183, 252.
Wreath, George—31, 32, 37, 38, 40, 98, 125, 219, 247.
Wrestling—296, 297, 298.
Wright, Austin C.—183, 196.
Wright, Jean Frances—125, 211.
Wright, Metz—183, 345.
Wright, Paul Lee—55.
Wunsch, Margaret—69, 75.
Wycoff, Otis—193, 266.

— Y —

- Yapp, Robert—183, 193, 283.
Yapp, Virginia—163, 317.
Yaussi, Vernon—35, 196, 199.
Yelley, Clifford—183.
Yeo, Ellen—183, 201, 258, 306.
Yeo, Leo—125, 267, 299.
Y.M.C.A.—240.
Yokum, Harold—59, 193.
Yoon, Kenneth—200, 202, 215.
York, Ben—183.
York, Lawrence—196.
Y-Orpheum—239.
Yost, George—240, 246.
Yost, Keith—193, 213.
Young, John—183, 193.
Young, William—183, 196, 253.
Youngblood, Joseph—199.
Y.P.C.U.—247.
Yunghans, Charles—199, 201.
Yunghans, Robert—32, 35.
Y.W.C.A.—241.

— Z —

- Zabel, Herman—132.
Zarnowski, Clarence—183, 196, 349.
Zeleznak, Michael—130, 199, 263, 268, 269, 273, 276.
Zellner, Patricia—183, 306.
Zener, Myrtle—215.
Zerbe, Dorothy—38, 74, 125, 249.
Zibell, Frances—183, 254.
Zimmerman, Kenneth—81.
Zimmerman, Maxine—39, 183, 213, 258.
Zink, A. H.—59.
Zollinger, Joe—183, 199, 213, 361.
Zumbrunn, Jack—56, 193.

INDEX OF ADVERTISERS

Aggie Hardware & Electric Co.....	373	Duckwall's	372	Palace Drug Company	369
Art Craft Printers.....	368	First National Bank	370	J. C. Penney Company	376
A. V. Laundry and Dry Cleaners.....	386	Gillett Hotel	372	Perry Packing Company	373
Baltimore Hotel.....	387	Golden Belt Lumber Co.....	388	Pine's Cafe	373
Band Box Cleaners.....	386	E. E. Griffith Lumber & Coal Co.....	388	Ramey Brothers	388
Burger-Baird Engraving Co.....	400	Griffith Theatres, Inc.....	376	Reed's Time Shop	381
Bottgers	387	Interstate Bindery Company	386	Robert C. Smith	383
Bredenber Auto Company.....	375	Johns Candy Shop	383	Salisbury's	370
Campus Cleaners and Wash Shop.....	386	Kansas Crop Improvement Association.....	383	Scheu's Cafe	371
Capper Printing Co., Inc.....	400	Kansas City Life Insurance Company.....	386	Slim's Shamrock Tavern	373
City Dairy	369	Kansas City Power and Light Company....	384	Sosna Theater	383
Cole's	371	Kansas Power and Light Company.....	382	Steinbrock Cleaners	386
College Book Store	369	Kingskraft Press	382	Stevenson's	378
College Canteen	384	Manhattan Army Store	375	Studio Royal	380
College Drug	387	Manhattan Bootery	381	Union National Bank	374
Co-op Book Store	387	Manhattan Cleaners	386	Ward M. Keller's	374
Del Close	381	Manhattan Floral	379	Wareham Hotel	377
Diehl Furniture Company.....	385	Matt Betton	379	Wayne and Joe Hanna Service Station....	379
Don and Jerry's	370	Mutual Life Insurance Company	378	Yellow Cab and City Bus Company.....	384
Dr. Pepper Bottling Company	385	Nu Way Cleaners	386		



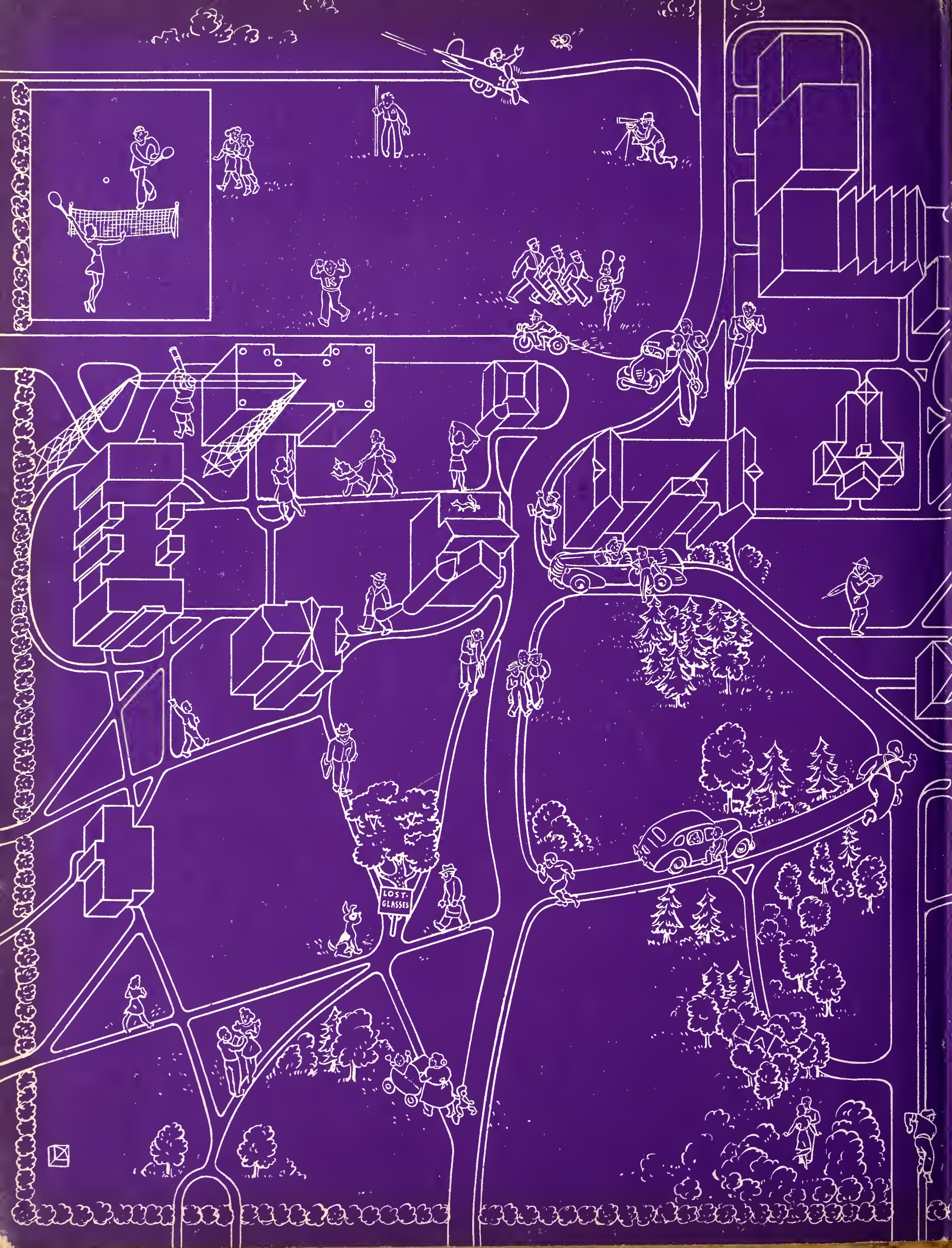

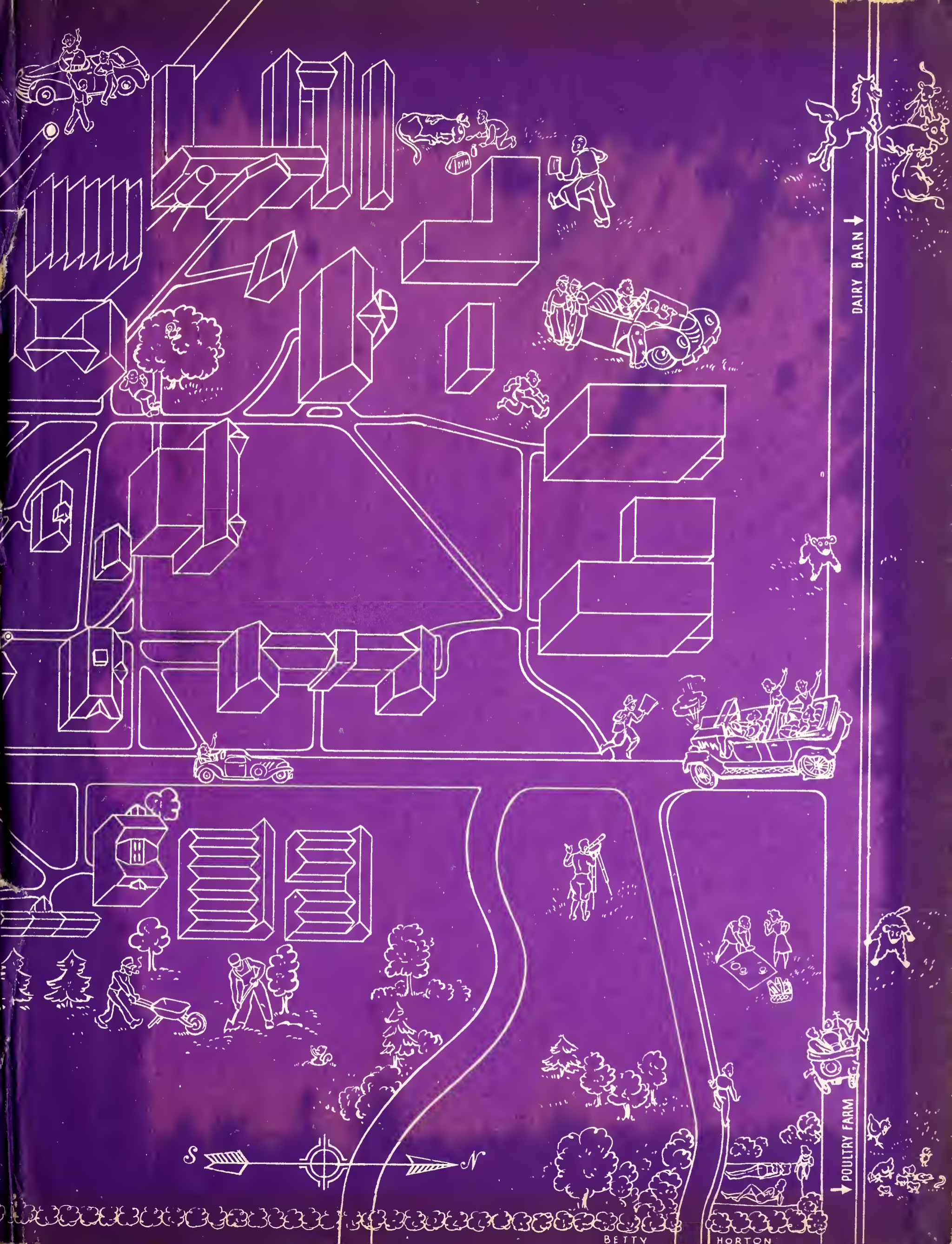

DAIRY BARN ↓

POULTRY FARM ↓



BETTY

HORTON

