



ROYAL
PURPLE



1932

A11205 437114



OPEN STAIRS Frank L. Parsons





The 1932
ROYAL
PURPLE

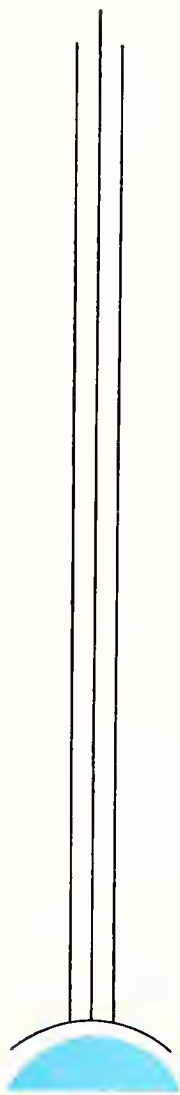

MANHATTAN
KANSAS



Copyright

JAMES CHAPMAN
E D I T O R

C.M. RHOADES
BUS MANAGER

RAY SPENCE
T R E A S U R E R

1 9 3 2

DESIGNED AND ENGRAVED
BY
BURGER-BAIRD
KANSAS CITY
—
PRINTED AND BOUND
BY
JOS. D. HAVENS CO.
KANSAS CITY

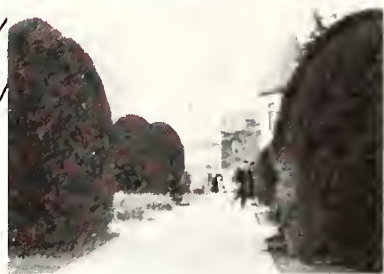
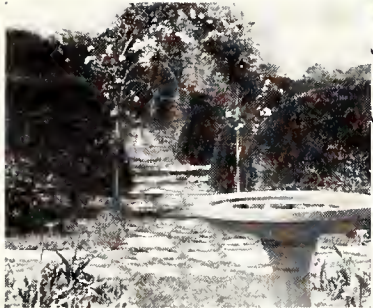

ROYAL PURPLE

Published by the Senior Class
KANSAS STATE COLLEGE
of Agriculture and Applied Science

Manhattan « » Kansas

1 9 3 2

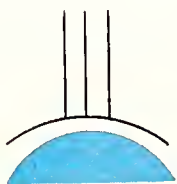

Somehow

» » » college is what students make it.

Just the old story about the world and its people. It takes all kinds of people to make a world, and all kinds of students to make a college.

The freshman associates himself with a "type" . . . usually. If he remains aloof from activities and associations, if he merely goes to classes, if he has queer hair, a bow in his neck, and a flat chest, he's a **BOOKWORM**. The elbows of his sleeves are usually shiny, but that is true of others too,



THE BOOKWORM

this year . . . for reasons.



THE AGGIEVILLE STUDENT

Some young people come to college to hang around Aggieville with the gang. **AGGIEVILLE STUDENTS** are not interested so much in courses as in loafing and throwing the bull and the coco-cola, the laboratory fee for which is anything from a nickel to two bits in the pocket and a "line". "C'mon, let's go to Aggieville"; "Where you going?" "Oh, down to Aggieville." The words ring through halls and along walks more times a day than the stock greeting, "Whaddayusay?"



THE BEAU BRUMMEL

Among the males in school a few wear immaculate clothes well, have poise, meet people enthusiastically, and get away to a flying start with gals. But there are risks. College engagements may eventuate in marriage. Sheiks may fall sickeningly in love with themselves. And Tea Boys

frequently go home with the enthusiastic permission of the faculty.

After every class from the first in the morning until the last in the afternoon, the **COKE-DATER** waits outside Recreation Center. The ultimate aim is to inveigle a boy-friend into a dash to a jelly-joint before the next class or before going home.



THE COKE DATER



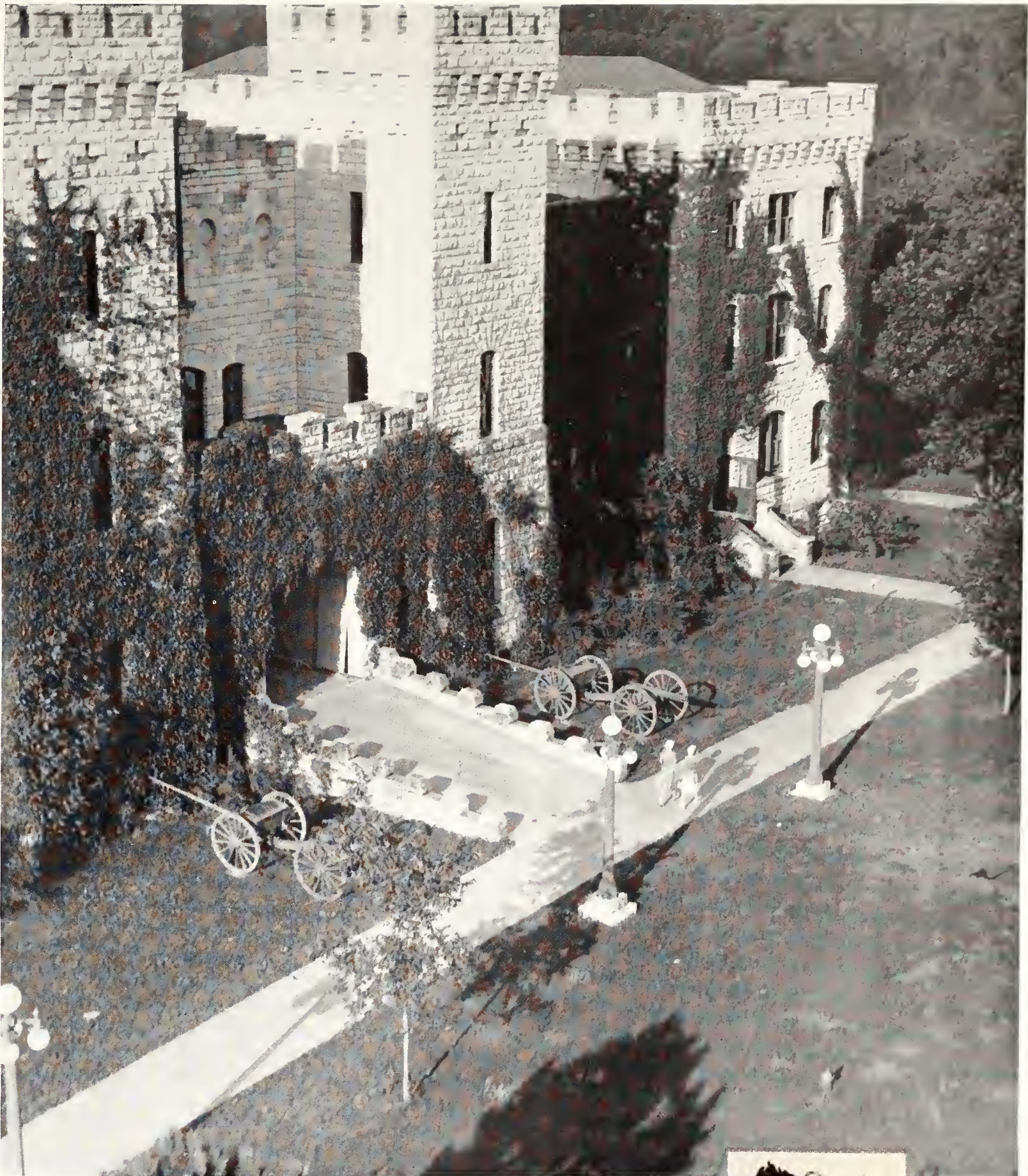

IRLS can rate back in Homeburg without belonging to the best SORORITY or any old sorority, but at college they get picked

. . . and how! The poor thing who doesn't get in is out . . . with exceptions. Tears, heartaches, and despair over little of nothing. Laughter, elation and tears of joy over less. Ninety-eight per cent of them recover. » »

Social venter is the long cry of fraternal orders. FRATERNITY MEN know what is correct and proper even though they do not always demonstrate the fact. FRATERNITY MEN develop ability to get along with others, to fit in . . . or else.



THE SORORITY GIRL



THE FRATERNITY MAN



THE ENGINEER



THE AGRICULTURIST



THE HOME EC

ENGINEERS, planners, builders! Their faces are set. They're going to span something before they die . . . or fall in the creek. Look at that T-square! Look at that slide-rule! Look at that stride! Logarithmic, isn't it?

Learning the secrets of the soil, learning to multiply her treasures, learning to carry on in the old, old industry of supplying food. That's THE AG. Others scoff at his hard, cupped hands and mock his cow and hog-calling voice, but they eat the grub he digs up . . . the old national pantry.

Household management, foods, frosted cakes, white aprons. The HOME EC learns something about taking care of a family, a thing more women ought to know, especially before they have one. Students of today, both men and women, could learn more about what makes life tick. Home Economics could include a course in "learning how to live together profitably and enjoyably", and the course might appropriately be open to men as well as women.

Then there's the ever-popular MUSICIAN, always on the call. If he isn't playing for a crazy public, he is mobbed by his fellows. That is the real Musician. There are others, alas! If we followed our impulses . . . oh, well.



THE MUSICIAN



THE ATHLETE



THE CAMPUS HERO

Athletic life has grown to vast proportions. Being prominent in athletics is one sure way of getting one's name before the public. Three other reasons for going out besides using it as a step toward a career in the sports world after college are: the fun of it, the exercise, and . . . because fraternity brothers croon, "You look like AN ATHLETE, Joe. Go out for something."

There is the familiar, idolized CAMPUS HERO. He is the big shot on the hill. He stands with everybody. He speaks to everyone, whether of the same social group or not. He recognizes his friends and is not too busy or preoccupied to let them know it. Everyone knows him and he is proud of it, but he does not let it hinder his carriage or his school work.

The College RACKETEER is always on the job with a proposition. Smooth-talking, poised, quick thinker that he is, it behooves the average college student to consider well before acting with the Racketeer. With all the drives, freshman caps, and rush week, no new student is safe until his bank account is gone.

One blanket, one sack of (hot) dogs, one boy, and one girl . . . and off to Cedar Bend for the night, or a big part of it. No college career is complete until the student has spent at least one such night under the caressing starlight of sub-campus retreats.



THE RACKETEER



THE HIKERS





THE SCHOOL TEACHER



THE PROFESSOR

Contents

VIEWS AND FEATURES

BK. 1. SCHOLASTIC

BK. 2. EXECUTIVE

BK. 3. EXTRA-CURRICULAR

BK. 4. FRATERNAL

BK. 5. ATHLETIC

BK. 6. TALLYWHO

No college is complete without faculty types. Women are more often TEACHERS than professors. There is variety. Some of them are so hard the man student who takes the course must either be a genius, an athlete, or burn early morning electricity if he makes a grade. Again, there are others who cannot be excelled. Sensible, considerate of others, understanding, but firm and competent; real coaches to learning that is worthwhile and conducive to development. And there are others.

There are as many types of PROFESSORS as students. Old-fashioned minds working in the manner taught in the 'eighties and 'nineties; unprogressive, incapable of grasping more than the 1-2-3-4 points brought out in text-book treatment and interested no further; up-to-the-minute, broadminded thinkers and doers, men who grow with the world. What a contrast! And between these, all grades. » » »

And the EDITOR looks on, trying to mold his campus folk into morally strong, right thinking citizens in spite of instructors who create tendencies in other directions, throwing the old searchlight on unprincipled and unscrupulous immaturities and unwonted sophistication alike; binding together into one unified student body the domINEERS, the AGonized, the GENERAL Sufferers, the Healthy Esthers, the VESTed Malefactors, and the GRADUATED STUmblers.



THE EDITOR

The Editors





The home of President and Mrs. F. D. Farrell, a leafy haven in summer, a sheltered nook in winter.

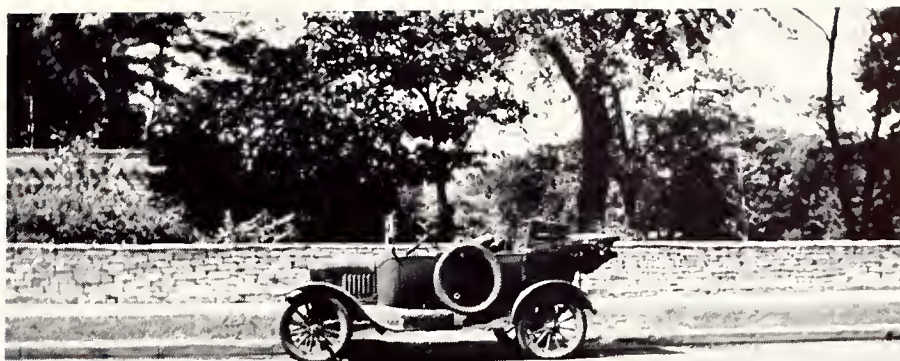

Fall registration . . . Henrietta has come to college . . . rushers waylaying intelligence tested rushees.



"Greetings" at the Sig Alph house . . . rushing freshman tests again . . . salesmen stalk the registration floor exit.





Is this a bunch of 4-H clubbers or Alpha Gamma Rhos? . . . Presbyterian young folk cease picnicking to pose . . . 4-H club people gather on the south steps of Anderson . . . the Wildcat.



Tod Colwell goes out to Sunset once in a while. He always goes alone except for someone with a camera to take his picture . . . fall in Sunset (two views).





Freshman paddle line.



And we beheld three maiden fair,
Lying in the valley there.



Off to the country . . . Sunset
. . . more paddle line . . . and
the Y. W. walk-out.

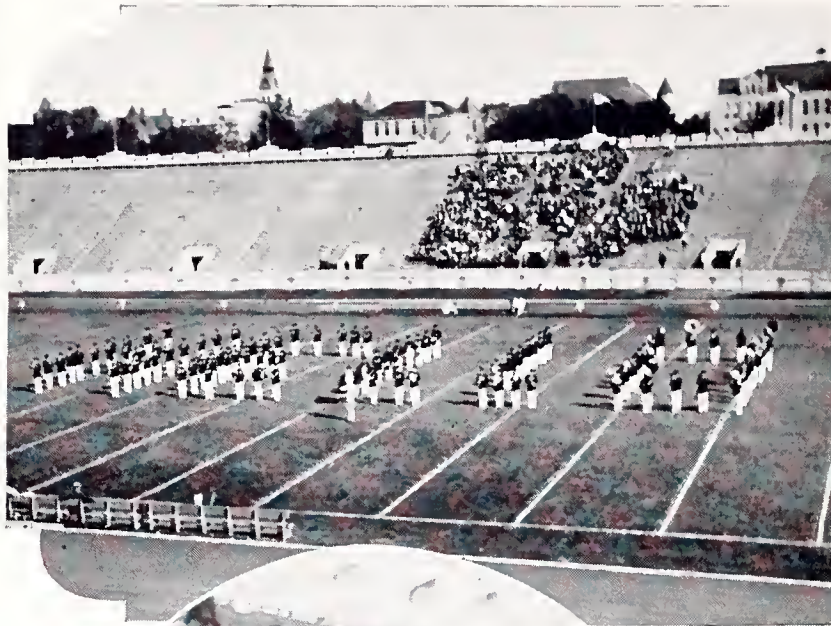

Governor's salute . . . band says "Hello". . . Sergeant Pugh, answer to the football scoreboard question. . .



Kappa pledges attend a game . . . Nebraska game crowd . . . home from West Virginia . . . President Farrell and Chancellor Lindley observe the K. U.-Aggie game.

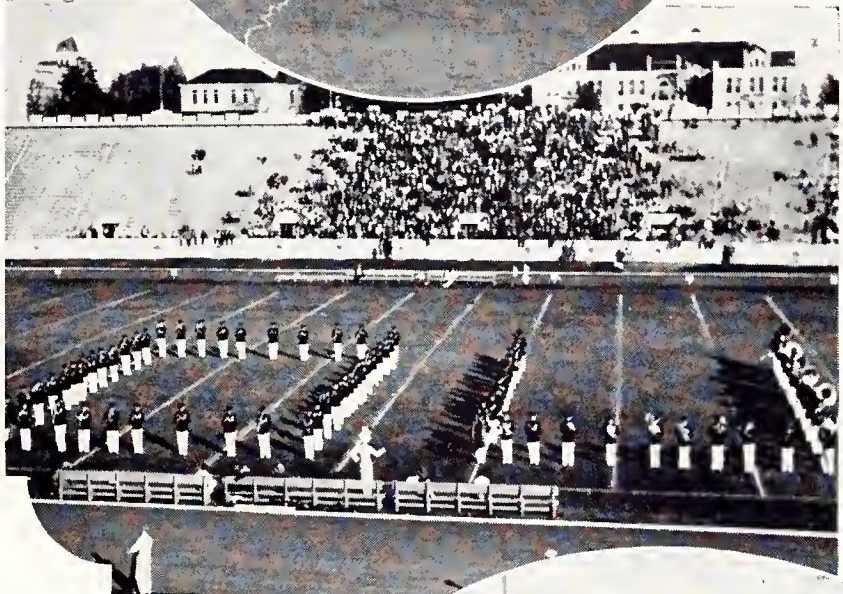
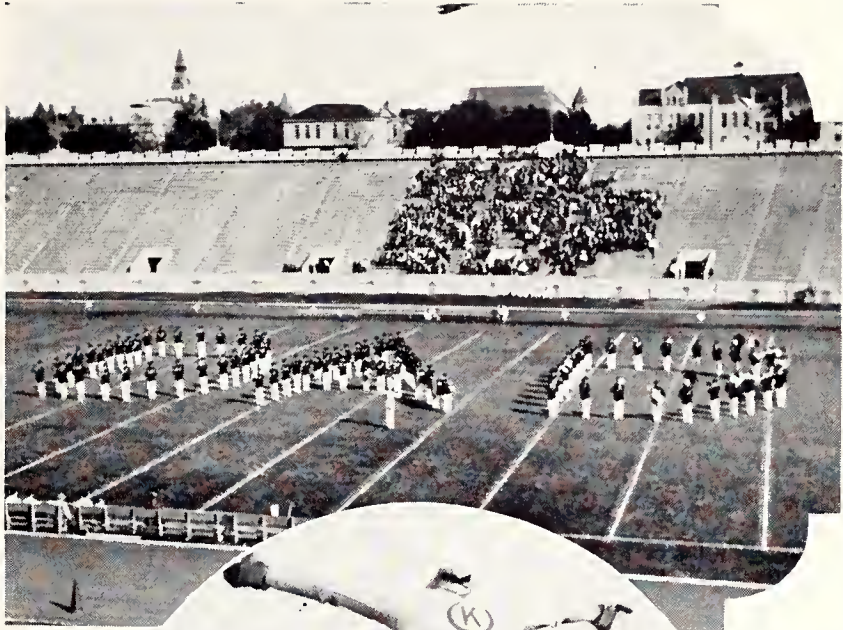

Cronkite evidently is not the only outstanding end on the team . . . Mrs. F. W. Boyd accepts the Governor's cup for K. S. Alumni at the K. U.-Aggie game after winning the alumni membership contest between the two schools.

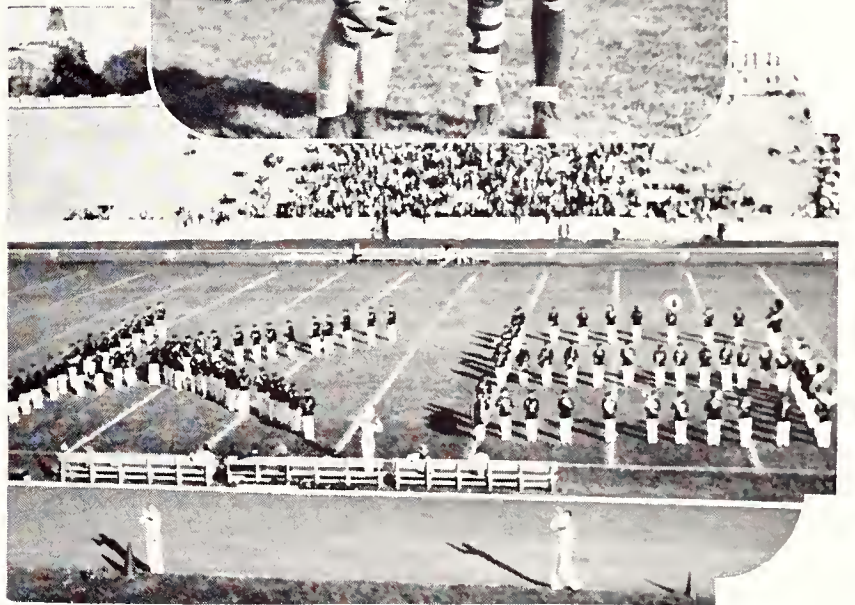
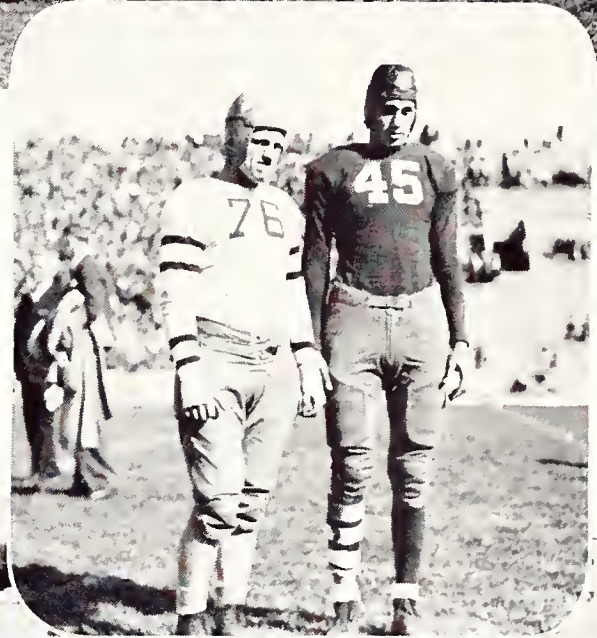

The band struts its stuff . . . Cronkite meets K. U.'s captain before the big game . . . Dick McCord does a "flying squirrel" for the cheering section.



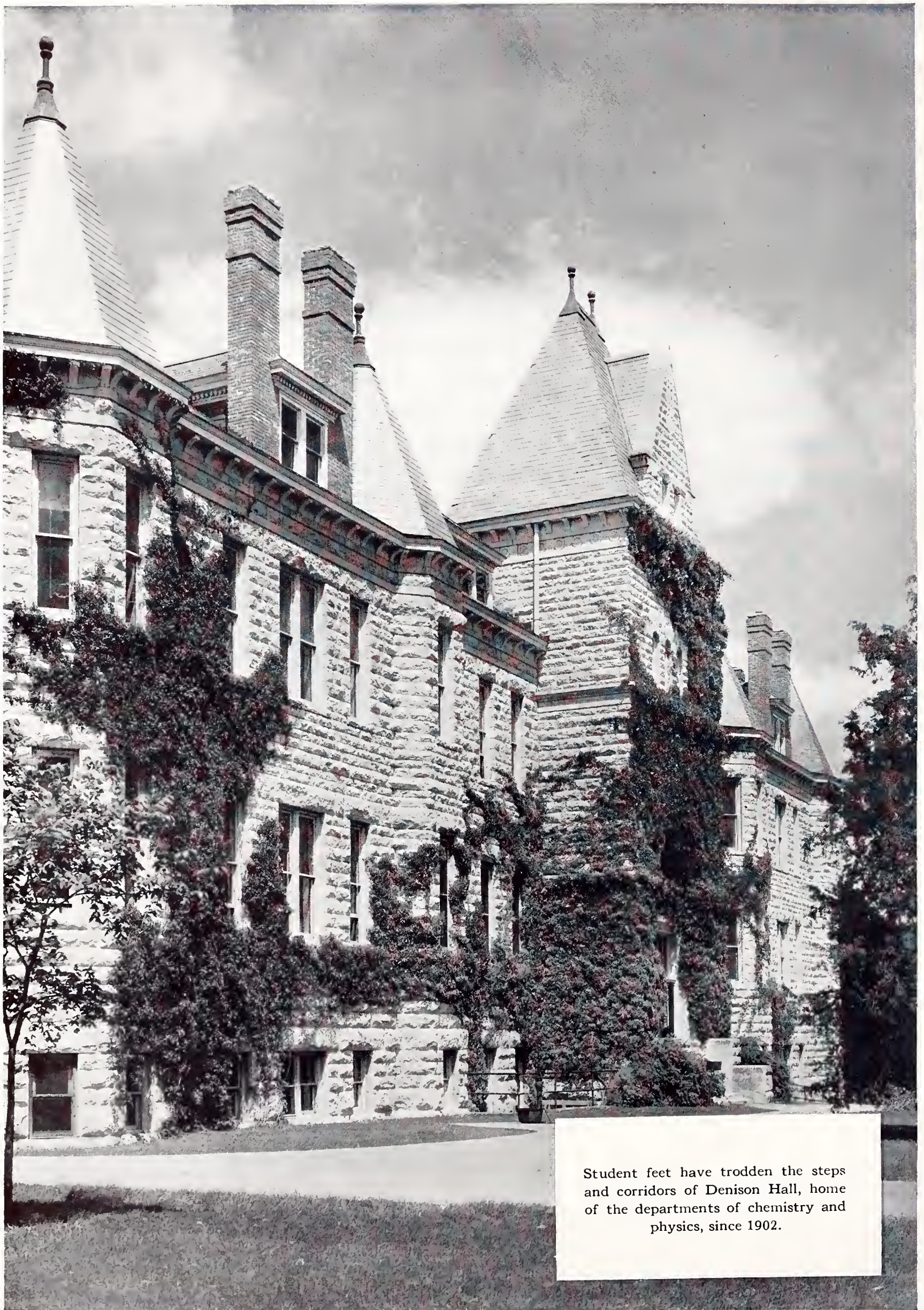

Student feet have trodden the steps and corridors of Denison Hall, home of the departments of chemistry and physics, since 1902.



Marion Kirkpatrick and Ruth Silkenson, best costumed couple at Co-ed Prom . . . Fincham and Edlin of Van Zile Hall return from picking greens . . . Farm House frogs.



Johnson of the Phi Tau's in typical pose . . . Wilbur Combs, Bartlesville, Okla. and Leona Follett, Manhattan, high ranking freshmen in annual fall intelligence tests . . . Carl Martinez in native Indian costume.





Cosmo Club Thanksgiving dinner . . . Intersociety dance . . . Delt formal . . .



Kappa Sig kid party . . . band sponsors one in Rec Center . . . and the Pi K. A. Corn Jigger (notice smiling countenance of Max Fockele in left foreground).





Theta Xi installation ball . . . Murt Makins, Eugenia Ebling and Milt Ehrlich with the Crook at the Junior-Senior Prom. . . Demure little Ernestine Putnam on the right, gave a dance for the folks.



Confetti-carriers at the Alpha Delt formal . . . Freshman Women's Panhellenic . . . the Co-ed Prom, ladies all . . . and the Ags at their Barnwarmer.



The Beta Phis pull a lawn presentation . . . and the preacher . . . prexy meets prexy when Dr. Farrell shakes with Adolph Hraba of the student council . . . Ethel Eberhart and Mary Alice McCreight were judged the couple with best dancing form at Co-ed Prom.

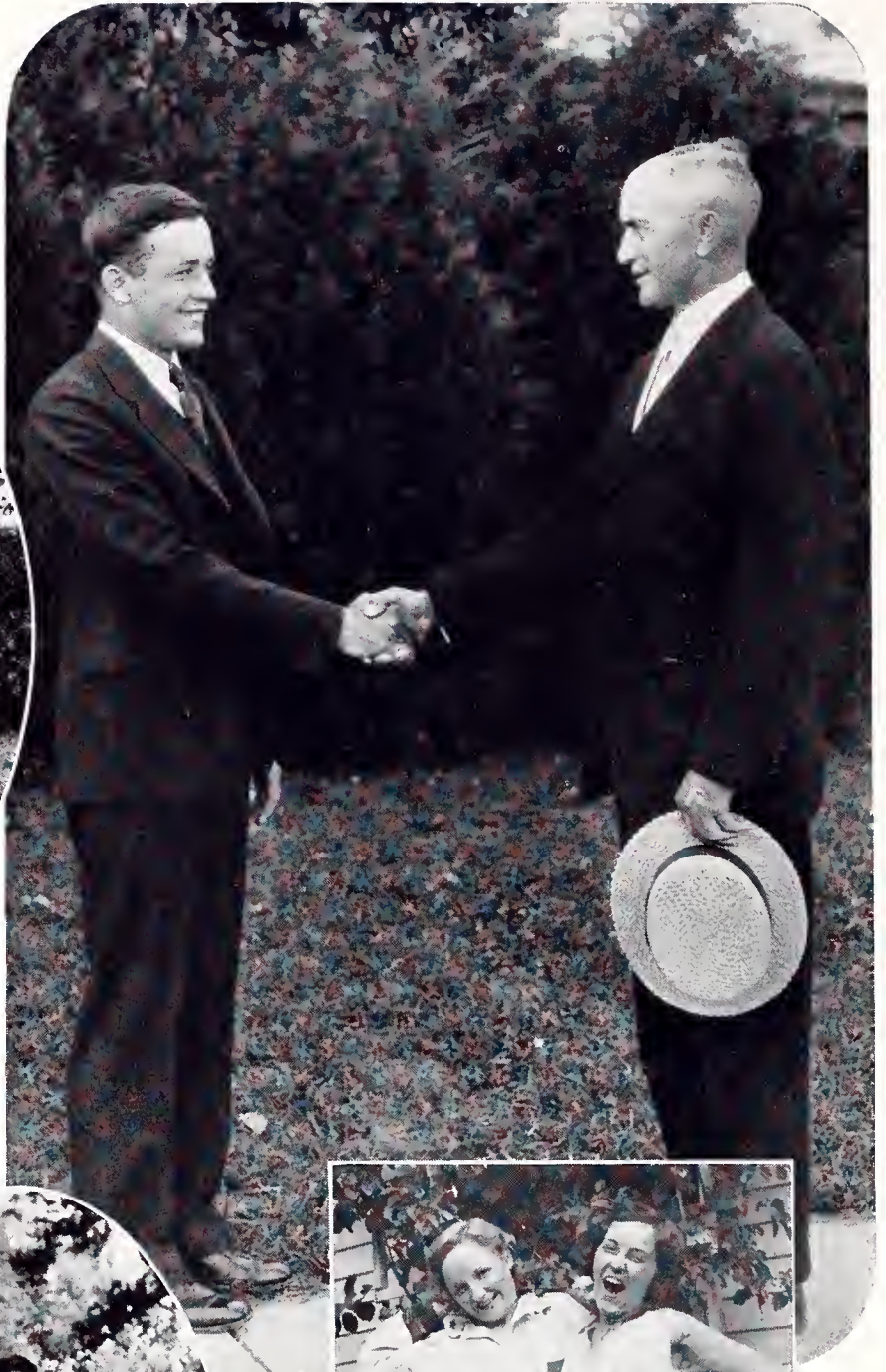

Alvin Croke attended military camp last summer . . . Lura Larson and Verna Eveleigh are the yawners . . . Herman Zabel, 14 year-old freshman in Chemical Engineering.



The Auditorium, scene of Manhattan Little Theater plays, student assemblies, pep meetings, and many other campus activities.



Sigma Tau pledges . . . "K. S." gets its annual bath. . . Sig Ep morning exercise porch. . . Kappa Sigs add usefulness to the lowly barrel.



Dairy Club initiates perform.



The mock ticket and the Theodoric ticket in the fall class election.

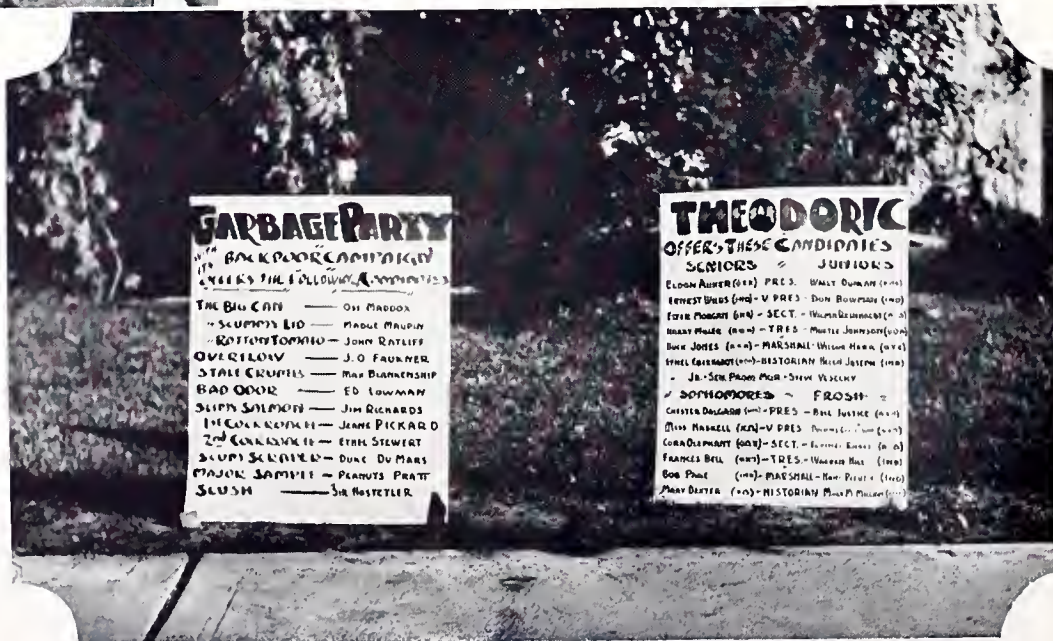

GARBAGE PARTY
 THE BACKWOODS CANDIDATES
 SPEAKS THE FOLLOWING PROPOSITIONS:

| | | |
|----------------|---|-----------------|
| THE BIG CAN | — | OSI MADDOX |
| SCUMPS LID | — | MADUE MAUPIN |
| ROTTEN TOMMO | — | JOHN RATLIFF |
| OVERFLOW | — | J. O. FAUNNER |
| STALE CRUMBS | — | MAX BLANKENSHIP |
| BAD ODOR | — | ED LOWMAN |
| SLIPY SALMON | — | JIM RICHARDS |
| THE COOK BOOK | — | JANE PICKARD |
| 2ND COOK BOOK | — | ETHEL STEWART |
| SCUMPS SCRAPER | — | DUNE DU MARIS |
| MAJOR JAMMIE | — | PEANUTS PRATT |
| SLUSH | — | SIR HOSSTETLER |

THEODORIC
 OFFER THESE CANDIDATES

| | |
|-------------------------------|----------------------|
| SENIORS | JUNIORS |
| ELDON AUER (Sen) PRES. | WALLY DUMANN (Jun) |
| LEWIS DUES (Sen) V. PRES. | DON BOWMAN (Jun) |
| FRED MOORE (Sen) SECT. | WALTER BURNHAM (Jun) |
| HARRY MAZE (Sen) TRES. | MARIE JOHNSON (Jun) |
| BOB JONES (Sen) MARSHAL | WILSON HARR (Jun) |
| FRANK GARDNER (Sen) HISTORIAN | WILSON JOSEPH (Jun) |
| JR. SEN. FROM MAJ. | STEW. VESLEY |
| SOPHOMORES | FRESH |
| CHESTER DALGARNO (Sen) PRES. | BOB JUSTICE (Jun) |
| MISS MARSHALL (Sen) V. PRES. | FRANK GARDNER (Jun) |
| GRAND OLMONT (Sen) SECT. | FRANK GARDNER (Jun) |
| FRANK BELL (Sen) TRES. | WILSON HARR (Jun) |
| BOB PHOENIX (Sen) MARSHAL | WILSON HARR (Jun) |
| MARY DEXTER (Sen) HISTORIAN | MARY DEXTER (Jun) |



Vox Pop

| SENIORS | = | JUNIORS |
|----------------------------------|-------------|----------------|
| MILTON ERICK | — PRES. | HARRY HASLER |
| HENRY COONKITE | — V. PRES. | EUGENIA EBLING |
| JIM CHAPMAN | — SECT. | DONALD PALSIN |
| ALICE ERWIN | — TRES. | GLEN FOX |
| MERLE BERGIN | — MARSHAL | FLOYD TEMPERO |
| MERLE ALLEN | — HISTORIAN | MARY SCHMACKE |
| JR.-SR. PROM MGR. — MURT MARINIS | | |
| SOPHOMORES | = | FRESH |
| CLAY REPERT | — PRES. | CARL SMITH |
| HARRY COBERLEY | — V. PRES. | "KEN" HARRIS |
| MURIAL FULTON | — SECT. | WILDA McNALLY |
| ELLEN BLAIR | — TRES. | GEORGE MADDOX |
| MISS PORTER | — MARSHAL | CHARLES BEAL |
| MERRIL CARTER | — HISTORIAN | LYDIE BECKMAN |

The Agronomists and the Ag Economists settle disputes in football . . . Lambda Chi house . . . three Sig Eps treed . . . Vox Pop ticket for the fall election.



Would-be pastors at volley ball behind the Bible College . . . Dairy Club initiates get breakfast in front of Anderson . . . Scabbard and Blade hell-weekers attract attention.



The library . . .

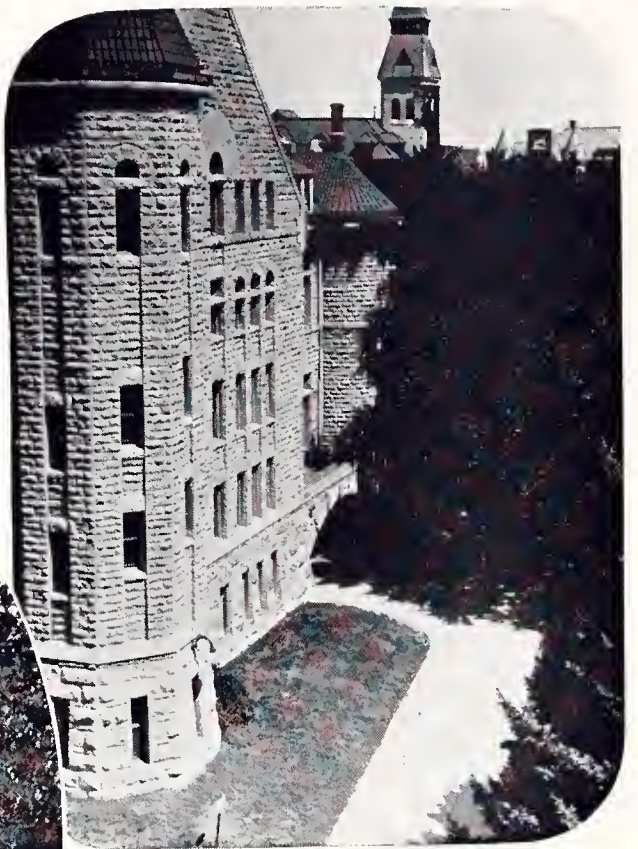

Down the walk east of Fairchild . . . across the green to Education Hall . . . look down! from the northwest corner of the auditorium.



Aw! you know all these places.



The Gym . . . steps south of the greenhouse near the formal garden . . . Bluemont walk twice. . .

Fairchild Hall at night from the auditorium.

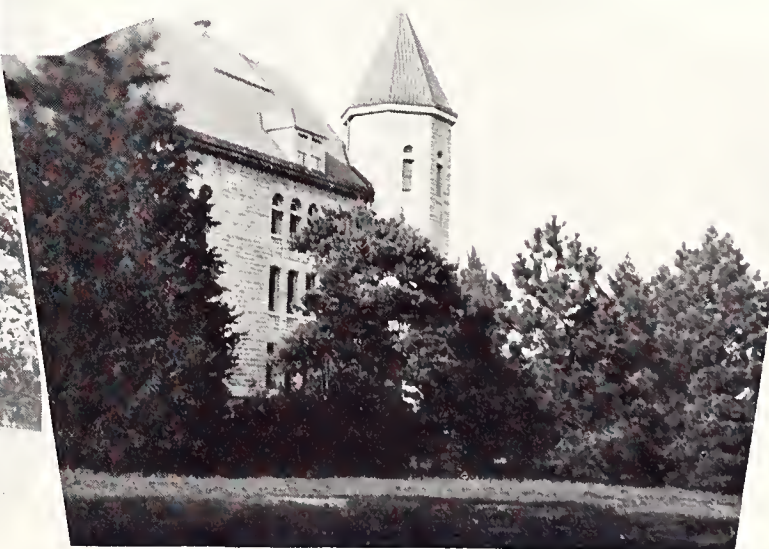

Vattier entrance to the campus . . . and Fairchild hall from the southwest in winter and in summer.



Sig Ep depression party . . . Faculty Washington's birthday party . . . Military Ball . . . Hooley varsity (remember that dance?) . . . and Mud Rhoades presents Louise Coleman the Sweetheart's corsage.



Beta Pig Dinner.



The Beauty presentation and the Phi Tau party.



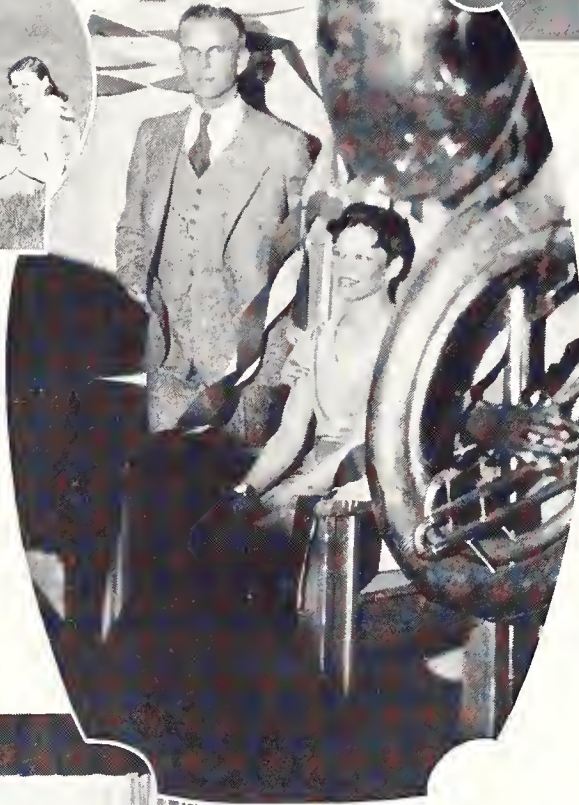

Engineers' doings . . . last spring's Passion Players . . . St. Pat and St. Patricia . . . Phi Omega Pi Aggie Pop Stunt . . . Little American Royal . . . and Wampus Cat initiation.





Delta Sigma Phi Sailors' Ball . . . Ag Fair dance . . . Aggieville cops . . . How in the hell did this same Sig Ep picture get in here again? Phi Sig party . . . Leap Year varsity staggette line . . . Ray Spence, head cheer leader . . . and the Alpha Xi party.





Mostly hell, this . . . "K" fraternity put on a great show this spring. Look at 'em, then look at 'em some more . . . down in the lower right is a picture from last spring's "K" activities that was never used before . . . and in lower left the Phi Mu Alpha boys stood up for us last spring, too.



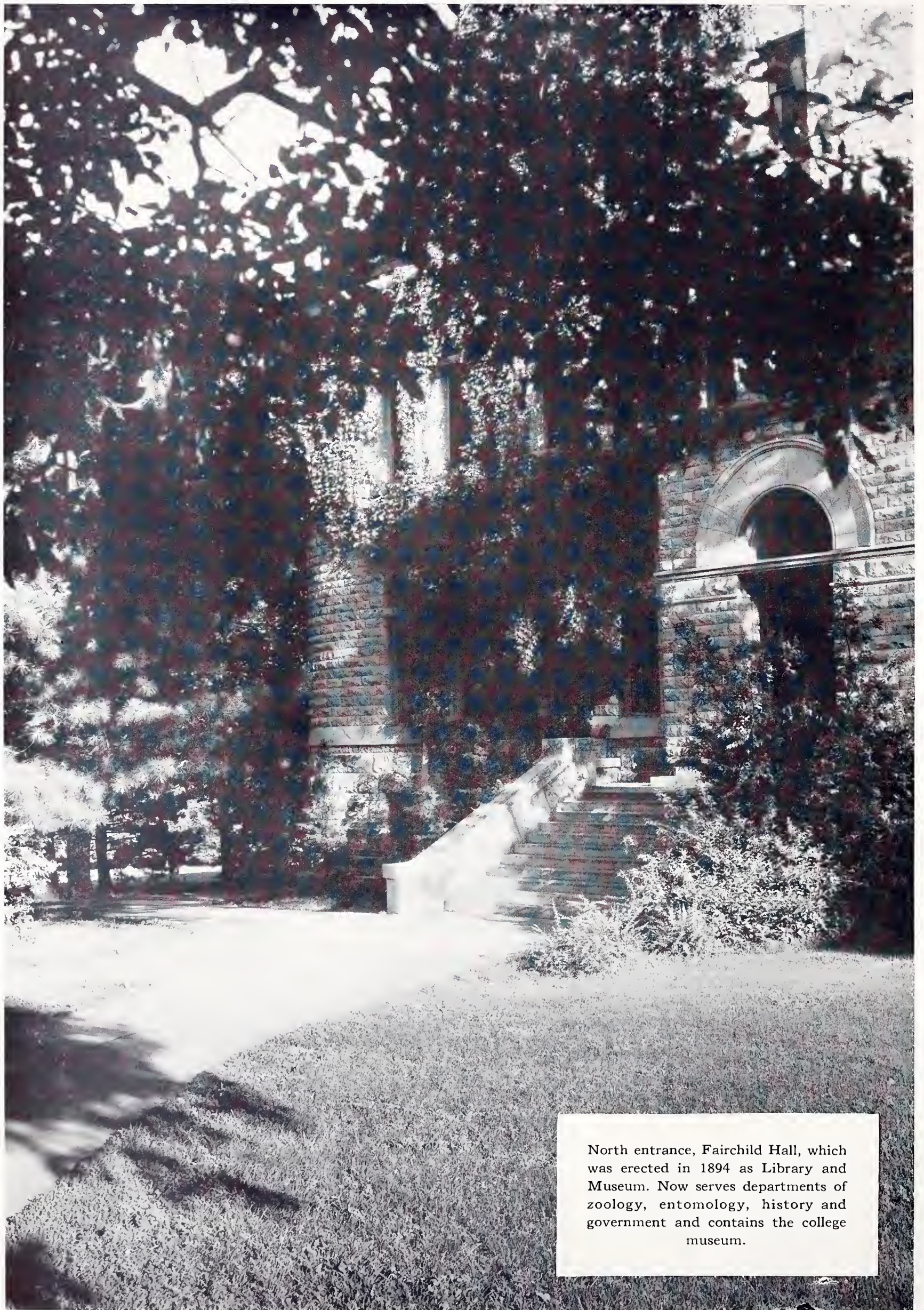

North entrance, Fairchild Hall, which was erected in 1894 as Library and Museum. Now serves departments of zoology, entomology, history and government and contains the college museum.

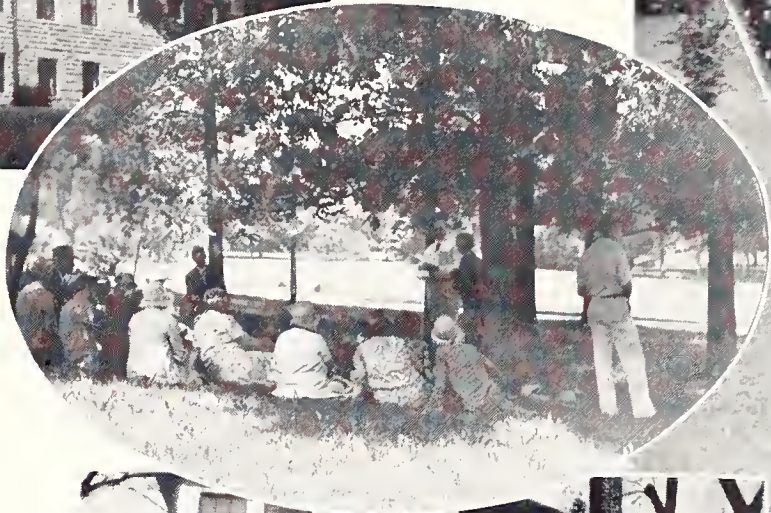
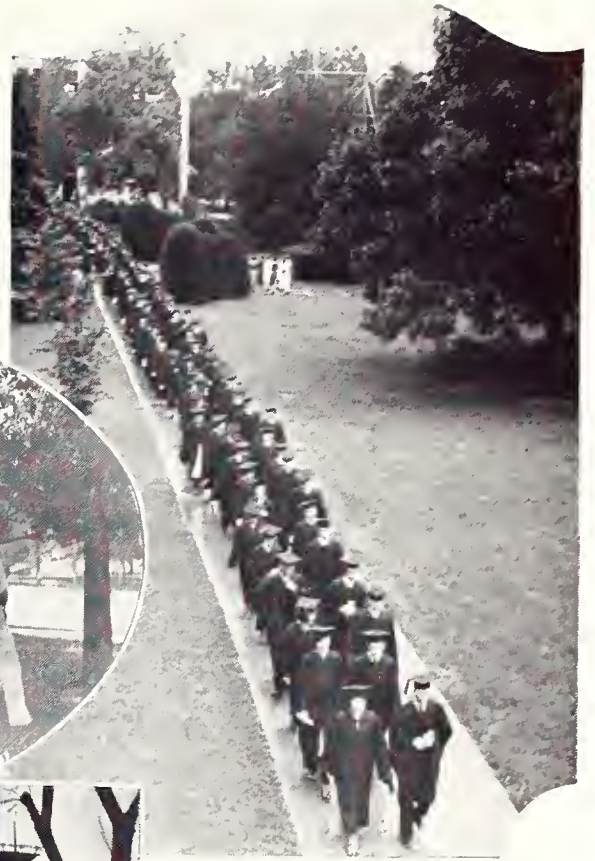

A former graduating class reunites . . . commencement procession . . . Alpha Rho Chi house homecoming decorations . . . in lower left, we were on our way home from the K. U. game so we didn't mind so much, but it was a wild ride . . . and at the right, bottom, in case you've never found it, is the college hospital.





Mary Myers Elliott and baby . . . In Sunset—la, la . . . a couple of dorm goils . . . one Pfuetze leads the university yellors while his brother eggs the Wildcats on . . . X-Horseshoe gals (two) . . . Dick West . . . Looks like an early entry at the KD house, but . . . Yum, Yum . . . the business manager and Vera Smith take in the game at Ames.



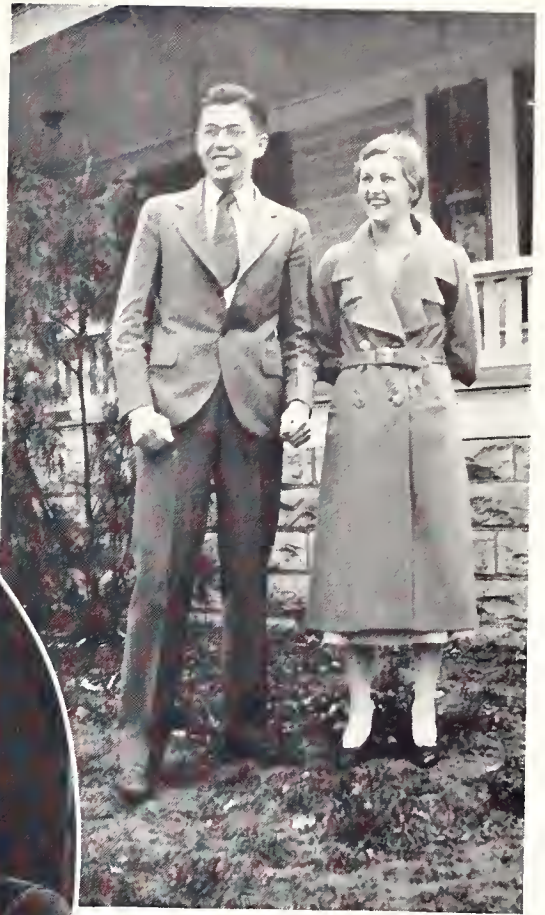

Studying? . . . This page is dedicated to a few of the Beta Phi Alphas and others, a couple from the TKE house, little butterfly Keith B. Dusenbury, and . . . say notice the happy smile on Izzy Porter's face. This is a picture of her happiness when she got home after her first stay away from home when she started to college.





The girls say Chi Omega . . . The Alpha Xis line up . . . and the Chi Omegas perch on their porch rail . . . the plus four from the Phi Sig house . . . just more students, Farm House, Kappa Delt, Beta Phi Alpha, Phi Lambda Theta and POP's.



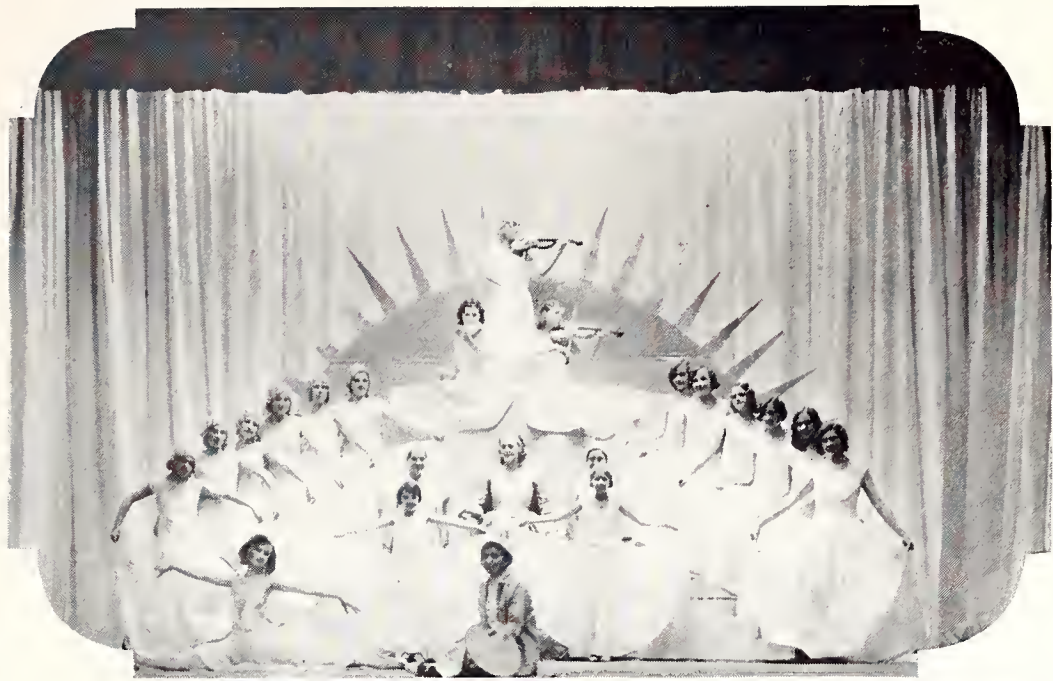

By grab! If we didn't get another print of that POP stunt in here! . . . a bunch of Kappa Sigs play filling station up at the Tri-Delt house . . . Enchiladas hell-weekers and a perching party out in the park . . . well, we'll have class outdoors, then . . . Oh, the moonlight's fair tonight . . . some Alpha Delts . . . a couple of Delta Sigs . . . and the leading lady in the Ag Fair Follies (Glen Fox).





Last year's military inspection and honorary cadet officers . . . the 4-H convention last spring . . . the wrestlers who went to Rhode Island last year . . . those high-life engineers who inspected various things including Kansas City.





Power and Light building, erected in
1928, at a cost of \$375,000.

Campus Royalty

- | | |
|-------------------|--------------------|
| 1. Bill Doyle | 10. Andy Skradski |
| 2. Dean McCammon | 11. Mary Houser |
| 3. Hal McCord | 12. Laurence Pratt |
| 4. "Lillie Lee" | 13. Beulah Leach |
| 5. Lucile Correll | 14. Eleanor Wright |
| 6. Zeke Sullivan | 15. Will Myers |
| 7. Louise Davis | 16. Ralph Hay |
| 8. Loy McMullen | 17. Duke Regnier |
| 9. Virginia Burch | |



1



2



3



5



6



8



9



7



12



10



11



13



14



15



16



17



- 1 Rachel Lamprecht
- 2 Tod Colwell and Paul Dittimore
- 3 John Rust and Mary Jo Cortelyou
- 4 Marjorie Lyles
- 5 Harry Hinckley
- 6 Frank Parsons
- 7 E. L. Auker
- 8 Red Schooley
- 9 Ethel Eberhart
- 10 Alice Irwin
- 11 Jack Resch
- 12 Milt Ehrlich
- 13 Robin Compton
- 14 Hank Cronkite
- 15 Barbara Brubaker
- 16 Virginia Forrester
- 17 Spencer DeLaMater and Paul Perry





- 1. Ray McMillin
- 2. Russell P. Young
- 3. Jim Chapman
- 4. Johnnie Moore
- 5. Joe Smerchek (Hayseed)
- 6. John Correll
- 7. Helen Smerchek (Goddess of Agriculture) and escort.
- 8. Ben Markley
- 9. Adolph Hraba
- 10. Mud Rhoades
- 11. Frank Prentup
- 12. Gordon Blair
- 13. Johnny Johntz
- 14. Dick Herzig
- 15. Bob Blair
- 16. Policeman Ed Nuzman

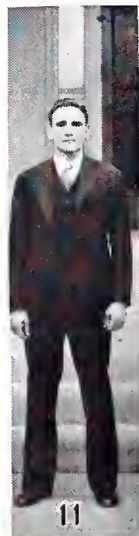



BOOK ONE SCHOLASTIC





ROWS OF ENCYCLOPEDIAS,
YEARBOOKS, RECORDS AND
REPORTS... THE BROWERS'
CORNER... COOL QUIETUDE;
LIBRARY REFERENCE ROOM.

Madge Limes brought 18 hours of "A" and 5 hours of "B" from Junior College. Now a second semester senior, she has a grade point average of 2.59. She is a little trick, with a husky voice, a ready smile, a lot of vitality; a real student. » »



SENIOR



HARLAN
KATHBUN

EHRlich



CRONKITE

CHAPMAN



IRWIN

Senior Class Officers

| | | | | | | | | | |
|----------------|---|---|---|---|---|---|---|---|-----------------------|
| MILTON EHRlich | - | - | - | - | - | - | - | - | <i>President</i> |
| HENRY CRONKITE | - | - | - | - | - | - | - | - | <i>Vice-President</i> |
| JAMES CHAPMAN | - | - | - | - | - | - | - | - | <i>Secretary</i> |
| ALICE IRWIN | - | - | - | - | - | - | - | - | <i>Treasurer</i> |
| MERLE BURGIn | - | - | - | - | - | - | - | - | <i>Marshal</i> |

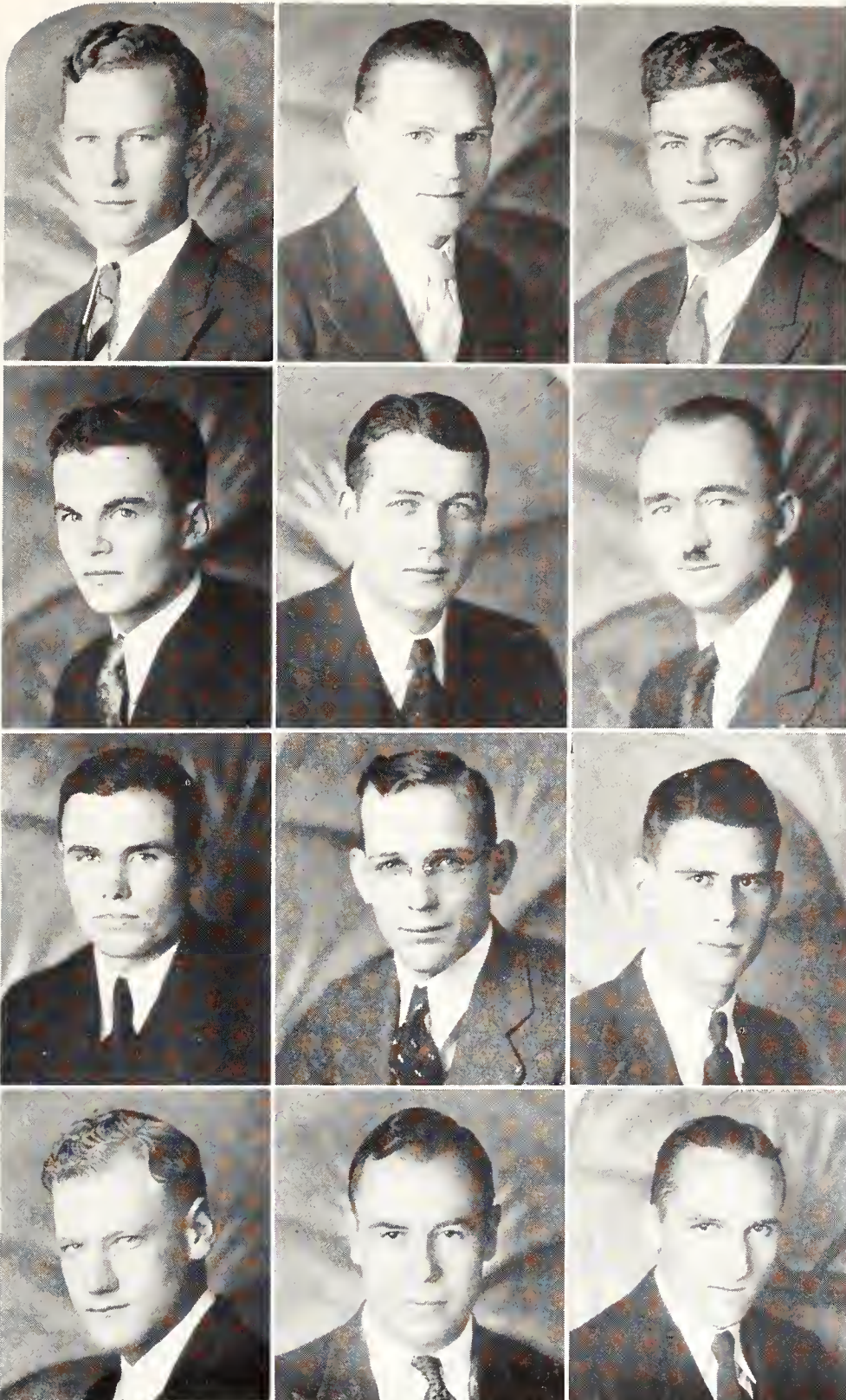

PAUL W. ARCHER
Hutchinson, Kansas *Agricultural Administration*
Dairy Club, Y. M. C. A.

RALPH D. BARNHART
Sterling, Colorado *Floriculture*
Sigma Phi Epsilon, Colorado Aggies (1-2), Forestry Club, Freshman football numeral, Wrestling (1-2), Horticulture Club (President, 4), Ag. Fair.

JOHN G. BELL
Atchison, Kansas *Agriculture*
Collegiate 4-H Club, Tri-K, Hamilton Literary Society, Agricultural Association (Vice-President, 4).

JAY R. BENTLEY
Ford, Kansas *Agronomy*
Alpha Zeta, Phi Kappa Phi, Gamma Sigma Delta, Klod and Kernel Klub, Poultry Judging Team (3), "Agricultural Student."

ROBERT O. BLAIR
Coleman, Texas *Animal Husbandry*
Sigma Alpha Epsilon, Friars, Block and Bridle, Junior Livestock Judging Team, Senior Livestock Judging Team, Ag. Fair Board, Lieutenant-Colonel R. O. T. C. Ringmaster, Little American Royal, football numeral.

FRED VIRGIL BOWLES
Walnut, Kansas *Animal Husbandry*
Block and Bridle Club, "Agricultural Student" staff.

J. C. CARTER
Bradford, Kansas *Agriculture*

E. D. CHILCOTT
Jewell City, Kansas *Agricultural Administration*
Farm House, Friars, Senior Men's Panhellenic (Secretary-Treasurer, 4), Dairy Products Judging Team (4), Vox Pop Publicity Manager (2-3-4) Campus Chest Chairman (3), Freshman Class Treasurer, T. S. L., Freshman-Sophomore Hop Manager (2), Freshman Men's Panhellenic, Y. M. C. A., Agricultural Economics Club, Ag. Fair Board, Agricultural Association, Cheer Leader (1-2-3).

WILLIAM JOSEPH CONOVER
Elkhart, Kansas *Vocational Agriculture*
Hutchinson Junior College (1-2), Newman Club (Vice-President), Football (2), Track (1-2), Sophomore Class Vice-President at Hutchinson Junior College, Agricultural Economics Club.

W. A. COPENHAFFER
Manhattan, Kansas *Ag. and Landscape Gardening*

LEONARD E. CROY
Norcatur, Kansas *Agricultural Administration*
Agricultural Economics Club, Agricultural Association, Y. M. C. A., Rifle Team (3), Glee Club (4), Poultry Judging Team (4).

DUANE H. DALY
Armington, Illinois *Agronomy*
Theta Xi, Alpha Zeta, Phi Kappa Phi, Klod and Kernel Klub, Senior Men's Panhellenic.

SALVADOR BALDONADO DELLA
Santa Maria, Ilocos Sur, P. I. *Agricultural Admin.*
Cosmopolitan Club, Newman Club, Agricultural Economics Club, Y. M. C. A., "Agricultural Student."

TOM D. DICKEN
Winfield, Kansas *Agronomy*
Alpha Kappa Lambda, Alpha Zeta, Klod and Kernel Klub, Hamilton Literary Society, Collegiate 4-H Club, Grain Judging Team (4), Ag. Barnwarmer Committee.

KEITH BARBER DUSENBURY
Anthony, Kansas *Agronomy*
Farm House, Klod and Kernel Klub (Secretary, 4), T. S. L., Pax, Scarab, Agricultural Association (Vice-President, 3), Ag. Fair Board (3), Dairy Products Judging Team (4).

HOWARD C. EDINBOROUGH
Tescott Kansas *Landscape Gardening*

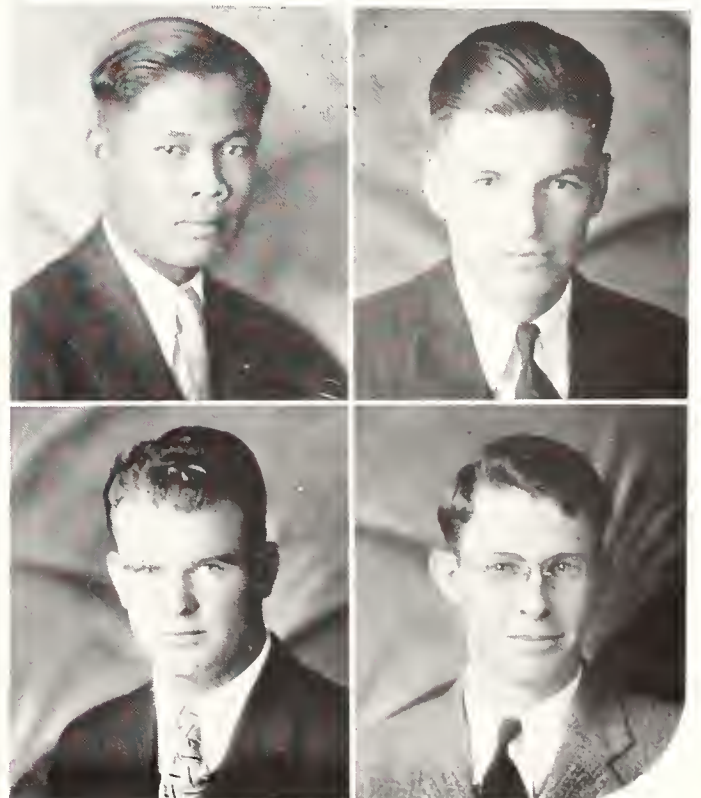

C. E. ELLING

Lawton, Oklahoma *Horticulture*
Alpha Gamma Rho, Alpha Zeta, Horticulture Club (Vice-President 3, President 4), Collegiate 4-H Club, Y. M. C. A., Horticultural Editor of "Agricultural Student," Wrestling (3-4).

WAYNE EWING

Beloit, Kansas *Agricultural Administration*
Phi Kappa Tau, Agricultural Economics Club, Agricultural Association, Member of Campus Chest Committee (3-4).

F. R. FREEMAN

Kirwin, Kansas *Agronomy*
Alpha Kappa Lambda, Athenian Literary Society, Inter-Society Council, (3-4; President, 4), Klod and Kernel Klub, Wesley Foundation Cabinet (2-3), Band (1-2-3).

E. S. FRY

Porterville, California *Agronomy*
Phi Kappa Tau, Alpha Zeta, Klod and Kernel Klub, Agricultural Association, Y. M. C. A. Council (2), Secretary Baby Chick and Egg Show (2), Tobasco (2), Oregon State College (3), Crops Judging team (4), Manager Student Crops Judging contest (4).

GEORGE GILLESPIE

Welda, Kansas *Agriculture*

CHARLES T. HALL

New Albany, Kansas *Agricultural Adminis.*
Agricultural Economics Club, Popenoe Club, Apple Judging Team (3).

JOHN B. HANNA

Clay Center, Kansas *Agronomy*
Alpha Zeta, Klod and Kernel Klub (Vice-President, 3), Hamilton Literary Society, Collegiate 4-H Club, Agricultural Association, Mens' Glee Club (2-3-4, Business Manager, 4), College Band (1), Military Band (1), Agricultural Student Staff (3), "Bohemian Girl" (2).

ALFRED W. HELM

Chanute, Kansas *Animal Husbandry*
Block and Bridle (Secretary, 4), College Band (1-2-3-4), Meats Judging Team (3).

KERMIT R. HUYCK

Morrowville, Kansas *Agricultural Adminis.*
Phi Lambda Theta, Agricultural Economics Club, Agricultural Association, Scarab, Pax, Glee Club (1-2), Y. M. C. A., "Bohemian Girl" (2), Track (1-2), Wrestling (1), Football (1).

LUTHER A. JACOBSON

Horton, Kansas *Agriculture*
Farm House, Alpha Zeta, Chronicler (4), Gamma Sigma Delta, Klod and Kernel Klub (Vice-President, 4), Agricultural Student Staff (4), Grain Judging Team (4).

TAYLOR L. JONES

Garden City, Kansas *Animal Husbandry*
Phi Delta Theta, Block and Bridle, Scarab, Senior Livestock Judging Team, Junior class Treasurer.

J. WILLIS JORDAN

Clafin, Kansas *Animal Husbandry*
Dynamis, Block and Bridle Club, "K" Fraternity, Athenian Literary Society, Y. M. C. A., College Band (1-2-3-4), Track (1-2-3-4).



G. RAYMOND KENT

Wakefield, Kansas *Animal Husbandry*
Gamma Sigma Delta, Glee Club (1-2-3-4), Webster Literary Society (President, 4), Dairy Products Judging Team (3).

CLAUDE LEWIS KING

Olsburg, Kansas *Agronomy*
Alpha Kappa Lambda, Alpha Zeta (Treasurer, 4), Agricultural Association (Treasurer, 4), Klod and Kernel Klub, Ag. Barnwarmer Committee.

FRED S. KRUGER

Holton, Kansas *Agronomy*
Tau Kappa Epsilon, Klod and Kernel Klub, Popenoe Club.

FRANCIS DEAN McCAMMON

Manhattan, Kansas *Agricultural Economics*
Farm House, Agricultural Economics Club (Vice-President, 4), Dairy Club, Collegiate 4-H Club, Junior Livestock Judging Team (3), Dairy Cattle Judging Team (4), Senior Livestock Judging Team (4), Agricultural Student Staff.





TED R. McCANDLESS
 St. John, Kansas *Agricultural Administration*
 Farm House, Agricultural Economics Club, Agricultural Association Dairy Club.

W. L. McMULLEN
 Oberlin, Kansas *Agricultural Administration*
 Farm House, Alpha Zeta, Phi Kappa Phi, Phi Delta Kappa, Agricultural Economics Club, Agricultural Association, Y. M. C. A., Senior Livestock Judging Team (4), Manager Ag. Barnwarmer (4), Assistant Manager Ag. Barnwarmer (3).

FRED E. McVEY
 Oak Hill, Kansas *Agricultural Adminis.*
 Athenian Literary Society, Agricultural Economics Club, Track.

CLARK MILLIGAN
 Boyle, Kansas *Animal Husbandry*
 Webster Literary Society, Collegiate 4-H Club, Block and Bridle Club, Inter-Society Debate (3).

H. I. MOORE
 Wakarusa, Kansas *Agricultural Administration*
 Acacia, Agricultural Economics Club, Pax, Freshman Panhellenic, Pi Epsilon Pi.

LAWRENCE DALE MORGAN
 Manhattan, Kansas *Animal Husbandry*
 Phi Kappa Tau, 4-H Club, Agricultural Association, Block and Bridle Club, Sophomore Class Vice-President, Junior Livestock Judging Team (3), Senior Livestock Judging Team (4), Senior Meats Judging Team, Campus Chest Committee, Basketball (1).

CLAIRE W. MUNGER
 Hoisington, Kansas *Agronomy*
 Klod and Kernel Klub, Wesley Foundation League.

RALPH CONRAD MUNSON
 Junction City, Kansas *Animal Husbandry*
 Alpha Gamma Rho, Collegiate 4-H Club, Y. M. C. A., Block and Bridle Club (Vice-President, 4), Agricultural Association, Senior Livestock Judging Team, Junior Livestock Judging Team, Men's Meats Judging Team, Agricultural Student Staff, "Who's Whoot" Staff (4).

W. M. MYERS
 Bancroft, Kansas *Agronomy*
 Alpha Gamma Rho, Alpha Zeta, Phi Kappa Phi, Klod and Kernel Klub (Treas., 3, President, 4), Agricultural Association (President, 4), Friars (V.-Pres., 4), Block and Bridle Club, National Agricultural Council (V.-Pres., 3), Y. M. C. A., Student Council (Treasurer, 4), Junior Class Marshall, Junior Livestock Team Senior Livestock Team, Crops Judging team, Alpha Zeta medal, Sophomore honors, Agricultural Student Staff (3-4), Royal Purple Divisional Editor (3), First in Freshman, Junior and Senior divisions Student Crops Contests, First Senior Division Student's Stock Judging Contest, College Budget Committee (4).

CHARLES W. NAUHEIM
 Hoyt, Kansas *Agronomy*
 Delta Tau Delta, Alpha Zeta, Klod and Kernel Klub, Agricultural Student Staff (Associate Editor 3, Editor-in-Chief, 4), Ag. Fair Board (3), Phi Kappa Phi.

HAROLD LEROY NONAMAHER
 Osborne, Kansas *Agriculture*
 Tau Kappa Epsilon, Scabbard and Blade, Popenoe Club, Agricultural Association.

FRANK L. PARSONS
 Max, Nebraska *Agricultural Economics*
 Alpha Gamma Rho, Alpha Zeta, Collegiate 4-H Club, Track.

ALBERT ARNOLD PEASE
 Fort Scott, Kansas *Animal Husbandry*
 Collegiate 4-H Club, Block and Bridle Club, Y. M. C. A., Ag. Fair (3).

LEWIS S. PERKINS
 Argonia, Kansas *Animal Husbandry*
 Tau Kappa Epsilon, Hamilton Literary Society, Block and Bridle Club, Y. M. C. A. Cabinet (3-4).

IRVING EVERETT PETERSON
 Haddam, Kansas *Agricultural Adminis.*
 Agricultural Economics Club, Phi Delta Kappa, Gamma Sigma Delta, Phi Kappa Phi.

CHARLES EDWIN POWELL
 Frankfort, Kansas *Landscape Gardening*
 Lambda Chi Alpha, Phi Mu Alpha (Treasurer 3-4), Orchestra (1-2-3-4), Band (1-2-3-4), Men's Glee Club (1).

LEONARD A. REES
 Abilene, Kansas *Agriculture*
 Alpha Gamma Rho, Klod and Kernel Klub, Collegiate 4-H Club, Agricultural Association, Y. M. C. A. Cabinet (3), Men's Glee Club (2), Glee Club Minstrel (2), Collegiate 4-H Club Quartette (2-3-4), Go-to-College Team (3-4), "Who's Whoot" (Editor), Aggie Orpheum (2), Winner Folger Scholarship (2).



EARL H. REGNIER

Spearville, Kansas *Landscape Gardening*
Alpha Gamma Rho, Alpha Zeta, Agricultural Economics Club, Horticultural Club, Collegiate 4-H Club, Y. M. C. A., Agricultural Association (Secretary, 3), Ag. Fair Manager (4), Band (1), Glee Club (1-2), "Sorcerer" (2), Glee Club Minstrels, Go-to-College Team (3-4), Collegiate 4-H Club Quartette, Chorus (1-2-3), "Bohemian Girl," Wrestling (1-2-3) Cheerleading (3).

R. C. ROGLER

Manhattan, Kansas *Agricultural Administration*

MILTON E. SAFFRY

Alma, Kansas *Agricultural Administration*
Phi Delta Kappa (Secretary, 4), Agricultural Economics Club (Secretary, 4), Agricultural Association, College Chorus (4), Y. M. C. A.

EBUR S. SCHULTZ

Miller, Kansas *Agriculture*
Farm House, Friars, Scarab, Pax, Agricultural Association (Treasurer, 4), Block and Bridle Club, Klod and Kernel Klub, Poultry Judging Team (3), Senior Livestock Judging Team, Junior Livestock Judging Team.

OLIVER W. SHOUP

Udall, Kansas *Agricultural Administration*
Alpha Zeta, Agricultural Economics Club (President, 4), Phi Delta Kappa, Y. M. C. A., Agricultural Association (Secretary, 4), Ag. Barnwarmer (Secretary-Treasurer, 4).

LELAND MILTON SLAON

Leavenworth, Kansas *Agronomy*
Farm House, Alpha Zeta, Klod and Kernel Club, Agricultural Association, Y. M. C. A., Freshman Class Vice-President (Kansas University), President Junior Class, Crops Judging Team, Dairy Products Team, Phi Kappa Phi recognition, Sophomore honors, Ag. Barnwarmer (Ass't Manager, 2), Royal Purple Board, (3-4), Freshman Football Squad.

J. D. SMERCHEK

Garnett, Kansas *Agronomy*
Alpha Gamma Rho, Klod and Kernel Klub, Hamilton Literary Society, Senior Panhellenic, Y. M. C. A. Cabinet (3-4), Wrestling (2-3-4), Freshman Football.

ALVIN H. STEPHENSON

Clements, Kansas *Animal Husbandry*
Sigma Alpha Epsilon, "K" Fraternity, Block and Bridle, Y. M. C. A. Cabinet (4), Junior Class officer, Football (1-2-3-4).

CHESTER G. THOMPSON

Randolph, Kansas *Agriculture*
Dairy Club, Y. M. C. A.

LEE TOADVINE

Dighton, Kansas *Agricultural Administration*
Phi Kappa Tau, "K" Fraternity, Scarab, Pax, Sophomore Class President, Agricultural Economics Club, (Secretary 3-4), Agricultural Association, Cross-Country (2-3-4, Captain 3), Track (3-4).

ALBERT WILHELM

Arkansas City, Kansas *Poultry Husbandry*
Alpha Phi Omega, Alpha Zeta, B. Y. P. U., Poultry Judging, Ag. Student Staff, Manhattan Little Theatre, Pi Kappa Delta, Athenian Literary Society, Intersociety Oratory and Debate.

CARL WILLIAMS

Dodge City, Kansas *Agricultural Economics*
Alpha Gamma Rho, Alpha Zeta, Pi Epsilon Pi, Agricultural Economics Club, Block and Bridle Club, Collegiate 4-H Club, Agricultural Student (Business Manager, 3), Ag. Fair (3), Baby Chick and Egg Show, (1), Junior Livestock Judging Team.

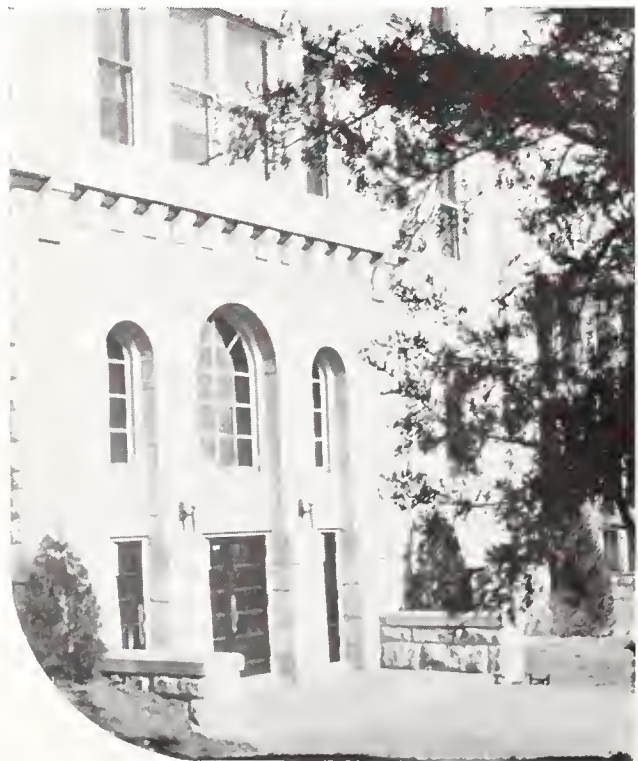
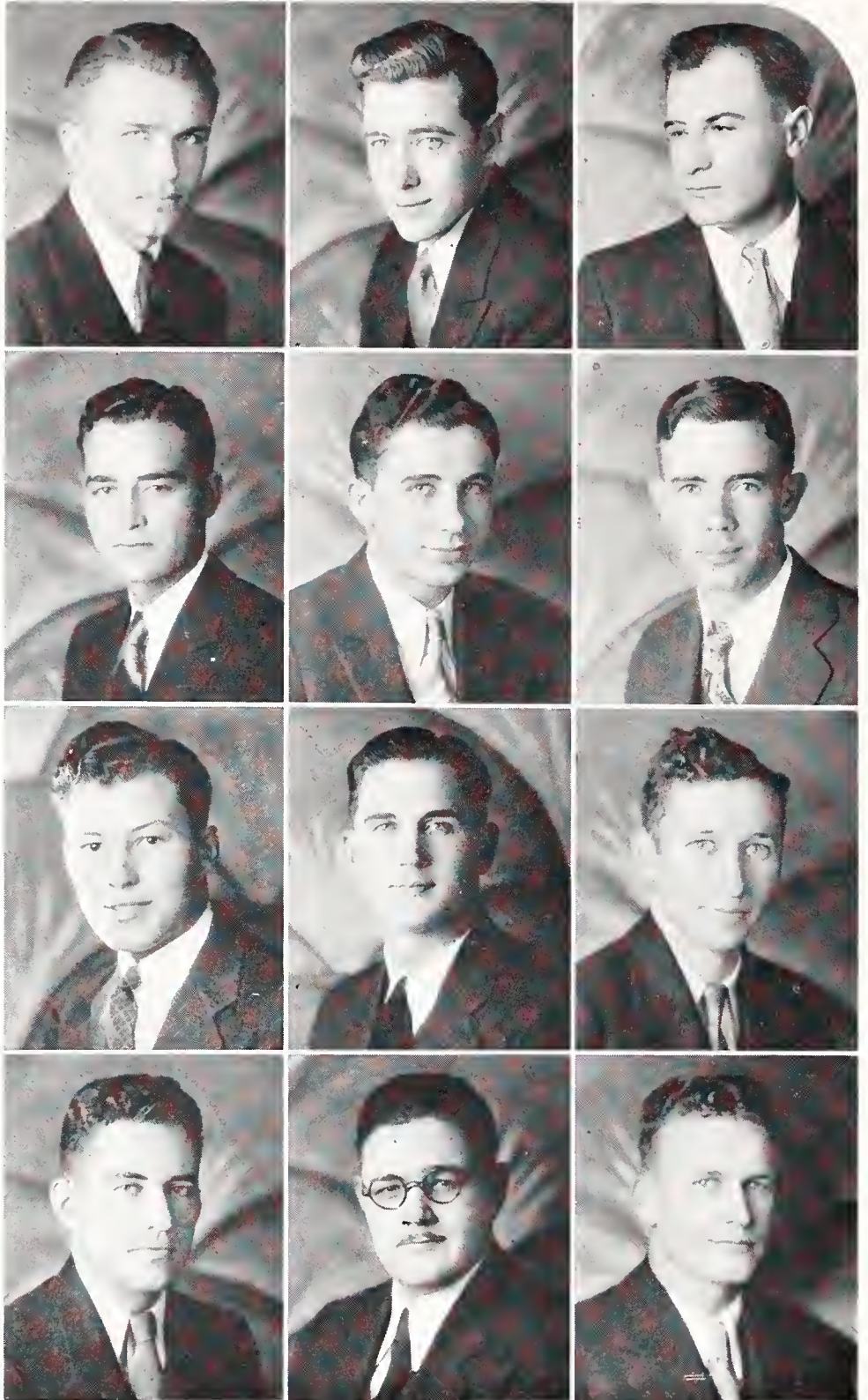



CLARENCE J. ALLEN
 Liberty, Kansas *Civil Engineering*
 A. S. C. E., Newman Club, Coffeyville Junior College (1-2).

C. E. ARMSTRONG
 Pittsburg, Kansas *Electrical Engineering*
 Kappa Delta Kappa (Pittsburg, K. S. T. C.), A. I. E. E., Football (K. S. T. C.)

HOWARD T. BLANCHARD
 Garden City, Kansas *Architecture*
 Alpha Rho Chi, Phi Mu Alpha, Dynamis, Mortar and Ball, Gargoyle Club, R. O. T. C., Band (1-2-3-4), Rifle Team (2-3-4), Cross Country (2-3), Track (2).

OLIVER K. BRANDON
 Ash Valley, Kansas *Mechanical Engineering*
 Acacia, A. S. M. E., Senior Men's Panhellenic, Scarab, Friends University, Football (1-2-3).

CLARENCE E. BREHM
 Wichita, Kansas *Architecture*
 Alpha Kappa Lambda, Gargoyle Club, Pi Epsilon Pi, Band (1-2-4), Y. M. C. A., Glee Club.

DONALD P. BRENZ
 Arkansas City, Kansas *Mechanical Eng.*

L. C. BRISBIN
 Girard, Kansas *Civil Engineering*

S. H. BROCKWAY
 Topeka, Kansas *Chemical Engineering*
 Phi Sigma Kappa, "K" Fraternity, Basketball (1-2-3-4).

CARL W. BROWN
 Mildred, Kansas *Electrical Engineering*
 Kansas State Radio Club, Naval Reserve, A. I. E. E. (President, 4), Open House Committee, (4), Junior Silver Award in Electrical Engineering.

GERALD E. CAIN
 Pomona, Kansas *Electrical Engineering*
 Theta Xi, Kansas State Engineer (4), A. I. E. E.

ALFRED L. CASEY
 Corning, Kansas *Agricultural Engineering*
 Lambda Chi Alpha.

ELMER FIELD CLARK
 Jewell, Kansas *Agricultural Engineering*
 Acacia, Freshman Panhellenic, Hamilton Literary Society, (President, 4), Intersociety Council (4), Steel Ring (Vice-President, 4), Kansas State Engineer (3-4), Engineering Open House Committee (3-4), Student Branch A. S. A. E. (President, 3; Treasurer, 4), Engineering Association, Y. M. C. A. Cabinet (2-3), Band (1-4).

KENNETH E. CONVERSE
 Hays, Kansas *Electrical Engineering*
 A. I. E. E. (Treasurer, 4).

LUIS CORTES SILVA
 Bogota, Colombia, South America *Architecture*
 Alpha Rho Chi, Newman Club, Gargoyle Club.

C. C. CRANE
 Severy, Kansas *Civil Engineering*
 Athenian Literary Society, A. S. C. E. (Student Chapter).

D. E. CRANGLE
 Mankato, Kansas *Civil Engineering*
 Freshman Phi Kappa Phi recognition.



ROBERT W. CUNNINGHAM
 Emporia, Kansas *Civil Engineering*
 A. S. C. E.

R. S. DELAMATER
 Wichita, Kansas *Civil Engineering*
 Sigma Tau, A. S. C. E., Kansas State Engineer (3-4),
 Engineers' Open House Committee (4), Wichita Uni-
 versity (1-2).

R. C. DIAL
 Manhattan, Kansas *Civil Engineering*

MAX LEON EATON
 Colby, Kansas *Chemical Engineering*
 Phi Kappa Phi, Phi Lambda Upsilon.

GLENN L. ELLITHORPE
 Russell, Kansas *Agricultural Engineering*
 A. S. A. E., Freshman Commission, Y. M. C. A.

JOHN W. ENNS
 Newton, Kansas *Electrical Engineering*
 Sigma Tau, A. I. E. E., Hamilton Literary
 Society.

JOE FICKEL
 Manhattan, Kansas *Mechanical Engineering*
 Mortar and Ball, Cosmopolitan Club, "K" Fraternity,
 Wrestling (2-3-4).

ROBERT S. FLORER
 Marion, Kansas *Civil Engineering*
 Sigma Nu, A. S. C. E. (Vice-President, 4), Beauvais,
 Freshman Basketball numeral.

KALE M. FONES, JR.
 Kansas City, Missouri *Agricultural Eng.*
 Beta Theta Pi, Sigma Tau, Steel Ring, Friars,
 A. S. C. E., Kansas State Engineer (3, Editor 4),
 Lieutenant-Colonel R. O. T. C. (3), Rifle Team
 (2), Engineers' Open House (3-4), Engineering
 Council.

A. D. FORNELLI
 Cherokee, Kansas *Civil Engineering*
 "K" Fraternity, A. S. C. E., Track (1-2-3-4).

CHESTER B. FREEMAN
 Junction City, Kansas *Architecture*
 Kappa Sigma, Gargoyle Club.

CHAS. E. FUNK
 Iola, Kansas *Electrical Engineering*

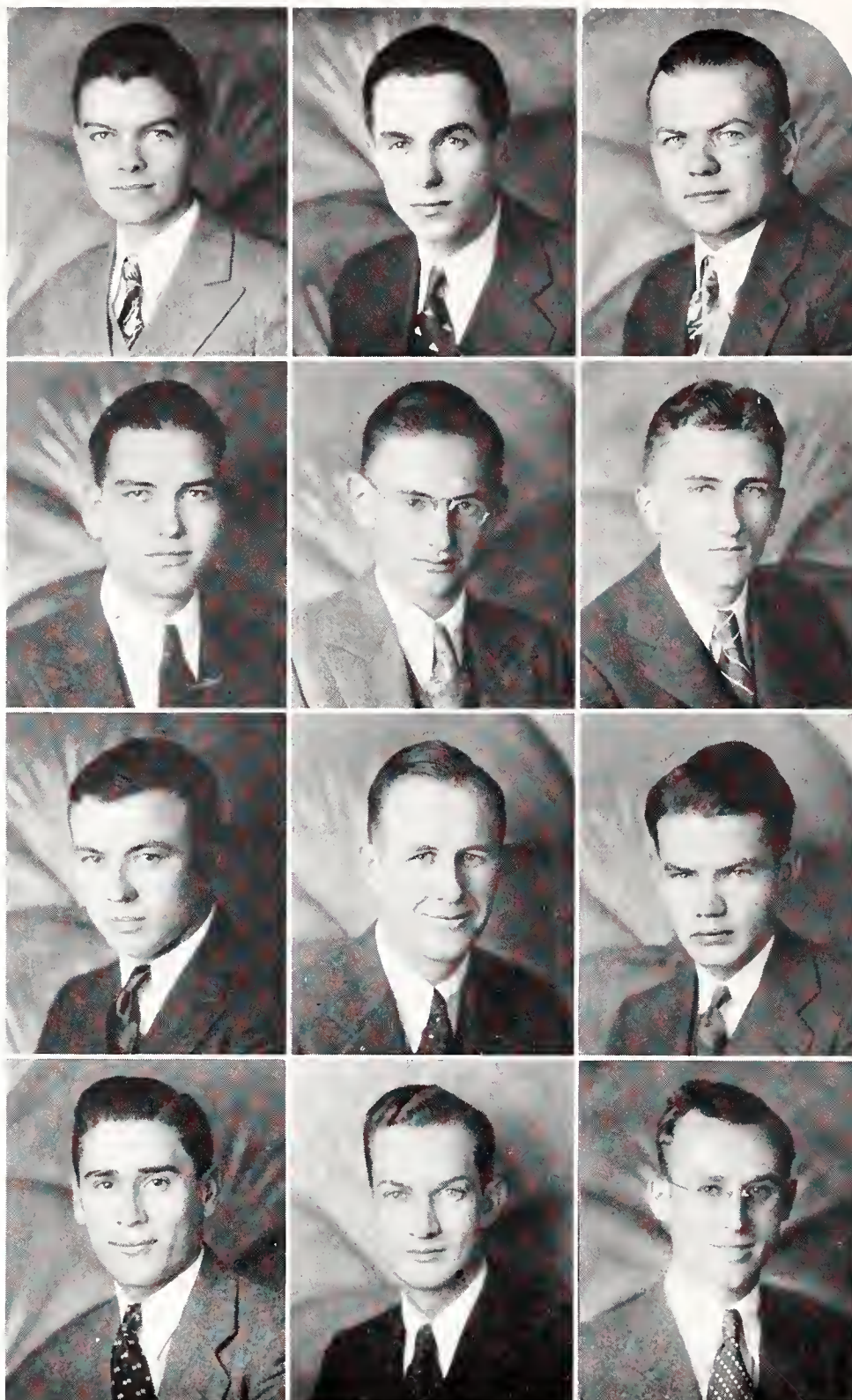

PAUL A. HAAS
 Kansas City, Kansas *Electrical Engineering*
 A. I. E. E., Y. M. C. A.

RALPH C. HAY
 Parker, Kansas *Agricultural Engineering*
 Sigma Phi Epsilon, Sigma Tau, Phi Kappa Phi, Alpha
 Zeta, Steel Ring, The Friars, A. S. A. E. (President,
 4), Engineering Association (President, 4), Engineering
 Council, Kansas State Engineer (3, Business Manager,
 4), Freshman Honors, Sophomore Honors, Winner of
 Alpha Zeta medal as a Freshman, Y. M. C. A.

WILLARD S. HEMKER
 Great Bend, Kansas *Electrical Engineering*
 Theta Xi, Sigma Tau, Phi Mu Alpha (Marshall, 3), A. I. E. E.
 (V.-Pres, 4), Scabbard and Blade (1st Lieutenant, 4), Sopho-
 more Class President, Men's Glee Club (1-2-3-4; Vice-Presi-
 dent, 3; President, 4), T. S. L., R. O. T. C. Captain.

R. L. HODSHIRE
 Coffeyville, Kansas *Mechanical Engineering*
 Phi Sigma Kappa, Pi Epsilon Pi, Scarab, A. S. M. E.,
 Ag. Orpheum (2-4), Senior Men's Panhellenic.



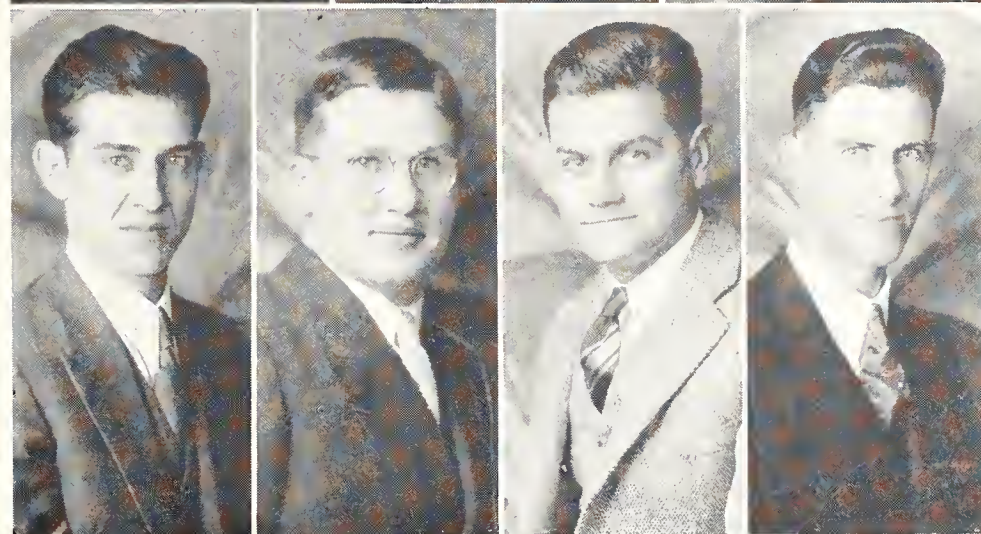
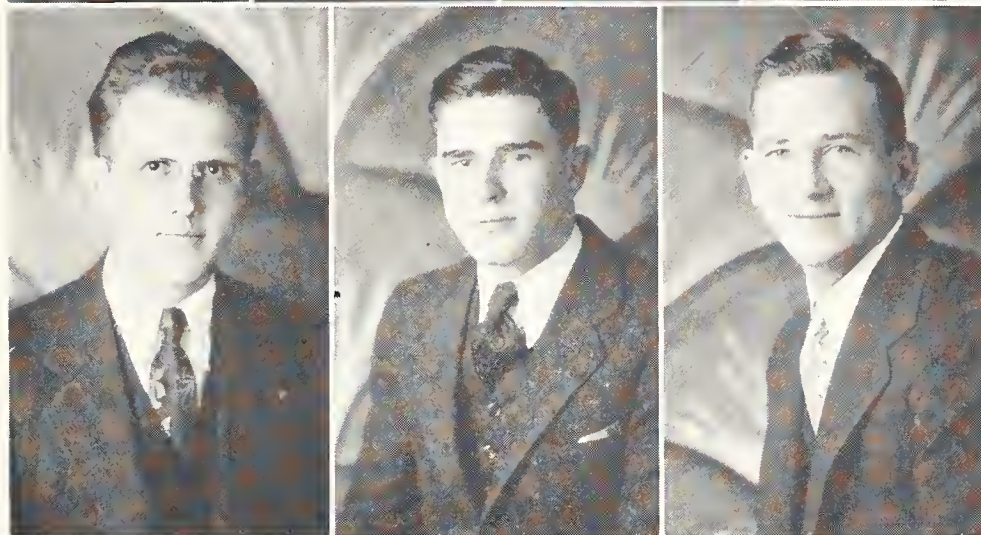
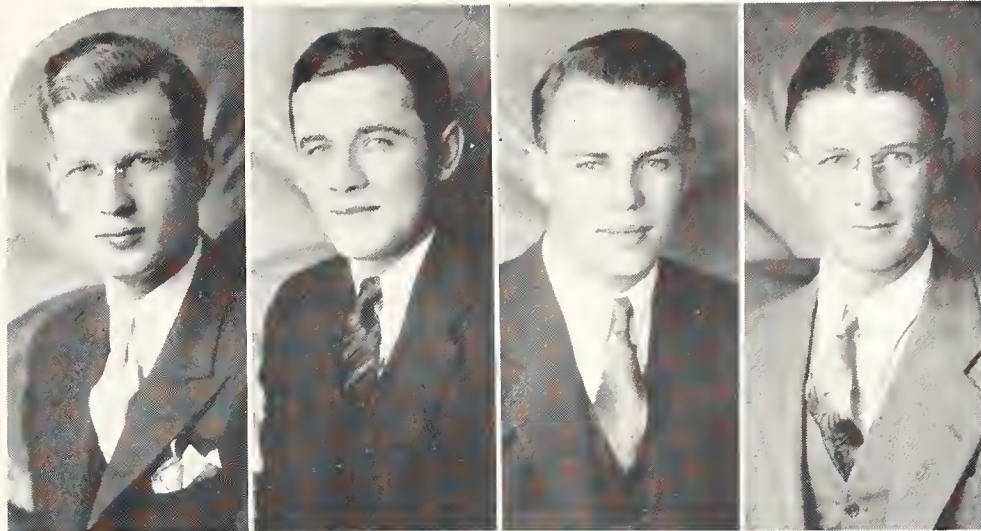

RAYMOND HOEFENER
 Leavenworth, Kansas *Architectural Engineering*
 Sigma Tau, Steel Ring (Secretary-Treasurer, 4), Cosmo-
 politan Club, (Treas., 2, Advisory Board, 3, Business Manager
 3-4), Wise Club, (President, 2-3), Gargoyle Club, Phi Kappa
 Phi Freshman honors, Glee Club (1-2), "Bohemian Girl,"
 Glee Club Gambols, M. V. G. C. (1-2), Engineers' Open
 House.

ADOLPH R. HRABA
 East St. Louis, Illinois *Flour Mill Engineering*
 Phi Sigma Kappa, "K" Fraternity, Friars, Steel
 Ring, Student Council (3-4, President, 4), Engineering
 Association, (Treasurer, 4), Football (2-3-4).

LLOYD W. HURLBUT
 Sylvan Grove, Kansas *Agricultural Eng.*
 Freshman honors, Sigma Tau (Vice-President,
 4), Steel Ring, A. S. A. E. (President, 3;
 Secretary, 4), Engineers' Open House Com-
 mittee, (4).

RUSSELL E. JAMES
 Wetmore, Kansas *Mechanical Eng.*
 Phi Lambda Theta, Alpha Phi Omega,
 A. S. M. E., Hamilton Literary Society,
 Y. M. C. A., Glee Club (1-2), Y. M.
 Finance Chairman (3-4).

E. R. JENSEN
 Herington, Kansas *Electrical Engineering*
 Phi Lambda Theta, Sigma Tau, Steel Ring, A. I. E. E.,
 Kansas State Engineer, Engineering Association, Kansas
 State Radio Club (President).

VERN WALDO JOHNSON
 Salina, Kansas *Architectural Engineering*
 Phi Kappa Tau, Gargoyle Club, Phi Kappa Phi
 Freshman honors.

GLENN V. JOINES
 Manhattan, Kansas *Civil Engineering*
 Hamilton Literary Society, A. S. C. E., Band
 (3-4).

EDGAR C. LAIRD
 Wichita, Kansas *Civil Engineering*
 A. S. C. E.

PHILIP O. LAUTZ
 LaJunta, Colorado *Electrical Engineering*

EUGENE C. LIVINGSTON
 Hutchinson, Kansas *Mechanical Eng.*
 Delta Tau Delta, "K" Fraternity, (President,
 4), Beauvais, A. S. M. E. Varsity Swimming
 Team (2-3-4), Varsity Track (2-3-4).

GRANT G. MILLER
 Offerle, Kansas *Electrical Eng.*
 Hamilton Literary Society, A. I. E. E.

J. L. NEVILLE
 Coffeyville, Kansas *Civil Engineering*
 Phi Sigma Kappa, A. S. C. E.

LOREN T. PALMER
 Parsons, Kansas *Electrical Engineering*
 Alpha Sigma Phi (Missouri University), Missouri
 Musketeers, A. I. E. E.

PAUL C. PERRY
 Little River, Kansas *Civil Engineering*
 Franklin Literary Society, Steel Ring, Sigma Tau, A. S. C. E.,
 Kansas State Engineer, Engineering Association, Engineers'
 Open House Committee, Manager of first Annual "Engineers'
 Alloy."

ELMER PETSCH
 Waterville, Kansas *Mechanical Engineering*
 Phi Kappa, Newman Club, A. S. M. E., Kansas State
 Engineer (Assistant Advertising Manager).



KENNETH D. PHELPS

Pratt, Kansas *Mechanical Engineering*
Sigma Tau, Steel Ring, Orchestra (1-2), Kansas State
Engineering Board, Engineers' Open House Committee.

JAMES RAYBURN, JR.

Newton, Kansas *Civil Engineering*

ALBERT LEONARD REED

Cassoday, Kansas *Architectural Eng.*
Alpha Rho Chi, Sigma Tau (Treas. 4), Pax,
Scarab, Mortar and Ball, Scabbard and Blade,
Freshmen Men's Panhellenic, Gargoyle Club,
Secretary Senior Class, Cadet Colonel R. O. T.
C., Engineers' Open House (4), Kansas State
Engineer (4).

S. JOHN REVER

Parsons, Kansas *Electrical Engineering*

CLAUDE M. RHOADES

Newton, Kansas *Architectural Engineering*
Kappa Sigma, Sigma Tau, Wampus Cats, Scabbard
and Blade, "K" Fraternity, Scarab, Senior Men's
Panhellenic, Kansas State Engineering Association
(President, 4), Business Manager 1932 Royal Purple
(4), Aggie Pop (4), Varsity Swimming, (2-3-4,
Captain, 3).

R. C. ROHRDANZ

Manhattan, Kansas *Chemical Engineering*
Sigma Tau (President, 4), Steel Ring, Friars,
Kansas State Chemical Club (3-4, V.-President,
3), Kansas State Engineer (2-3-4), Engineers'
Open House (Secretary, 3, Manager, 4),
Engineering Association, (4).

THEODORE J. ROSTOCIL

Zurich, Kansas *Electrical Engineering*

ROBERT RYCHEL

Downs, Kansas *Electrical Engineering*

JOHN S. SCHAFER

Manhattan, Kans. *Mechanical Engineering*
Alpha Kappa Lambda, Phi Kappa Phi, Sigma
Tau, Steel Ring, Pi Kappa Delta, A. S. M. E.
(President, 4), Debate (1-2-3), Engineers' Open
House Committee (3-4), Engineers' Council.

L. V. SCHMUTZ

Chanute, Kansas *Mechanical Engineering*
A. S. M. E.

LAVELLE ROBERT SCHRUBEN

Hoxie, Kansas *Electrical Engineering*
Theta Xi, Alpha Beta Literary Society, Y. M. C. A.,
Y. M. C. A. World Forum Committee (3), A. I. E. E.
(Recording Secretary, 4), Manhattan Theatre, (2),
College Band (1-2-3-4), College Orchestra, (1), Wres-
tling (1-2-3).

HENRY J. SCHWARTZ

Hanover, Kansas *Civil Engineering*
Tau Kappa Epsilon, Newman Club, A. S. C. E.



ROY N. SELBY

Manhattan, Kansas *Agricultural Engineering*
Alpha Phi Omega, Athenian Literary Society, A. S. A. E.,
Y. M. C. A., Freshman Commission, Ag. Fair (3), Engineers'
Open House (3).

GEORGE A. SHAFER

Topeka, Kansas *Electrical Engineering*
Phi Mu Alpha (Xi Chapter), A. I. E. E.

PAUL F. SNYDER

Elkhart, Kansas *Electrical Engineering*
Phi Kappa Tau, Y. M. C. A.

LEE O. STAFFORD

Republic, Kansas *Architectural Engineering*
Alpha Rho Chi, Phi Kappa Phi, Sigma Tau (Secretary,
3), Mortar and Ball (President, 3), Gargoyle Club
(Vice-President, 3-4), Engineers' Open House Com-
mittee (3-4), Engineering Council, Cadet Colonel
R. O. T. C.



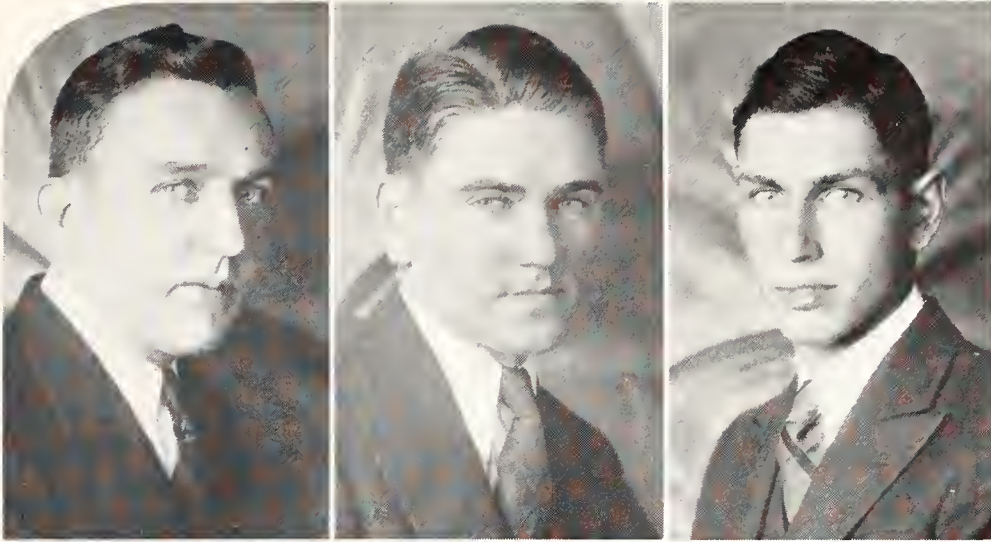

JOHN R. STONE, JR.
 Leavenworth, Kansas *Electrical Engineering*
 Phi Kappa, A. I. E. E.

KARL J. SVATY
 Ellsworth, Kansas *Civil Engineering*

ERNEST J. UNDERWOOD
 Topeka, Kansas *Civil Engineering*
 Tau Kappa Epsilon, Sigma Tau, A. S. C. E.,
 Newman Club, Y. M. C. A., Stadium Drive
 Committee (4).

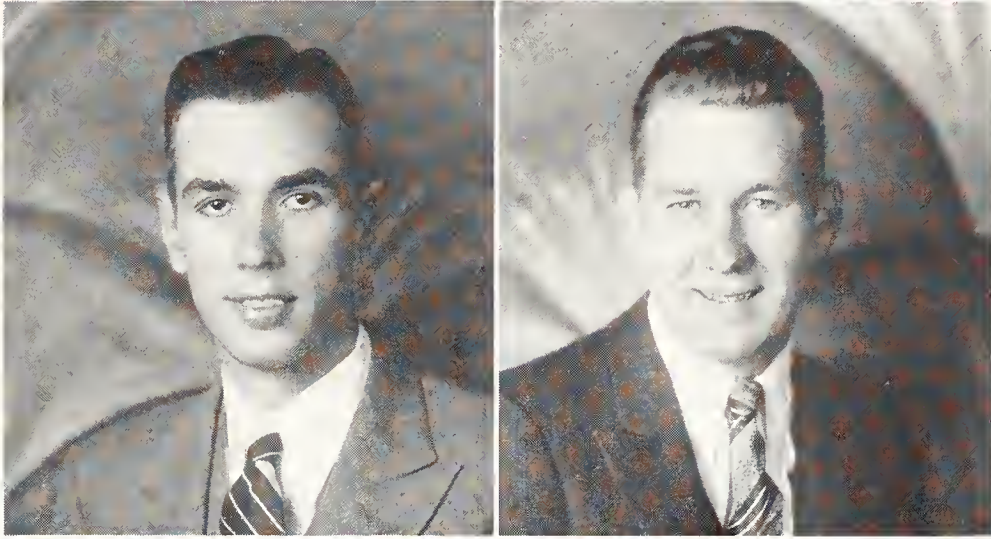

L. L. VROOMAN
 Independence, Kansas *Mechanical Engineering*
 Sigma Phi Epsilon.

DICK E. WEST
 Hartford, Kansas *Electrical Engineering*
 Theta Xi, Phi Mu Alpha, A. I. E. E. (Corr. Secretary,
 4), President Junior Class, Band (1-2), Glee Club
 (3-4), Chorus (3-4), Varsity Swimming (2-3-4), "K"
 Fraternity.

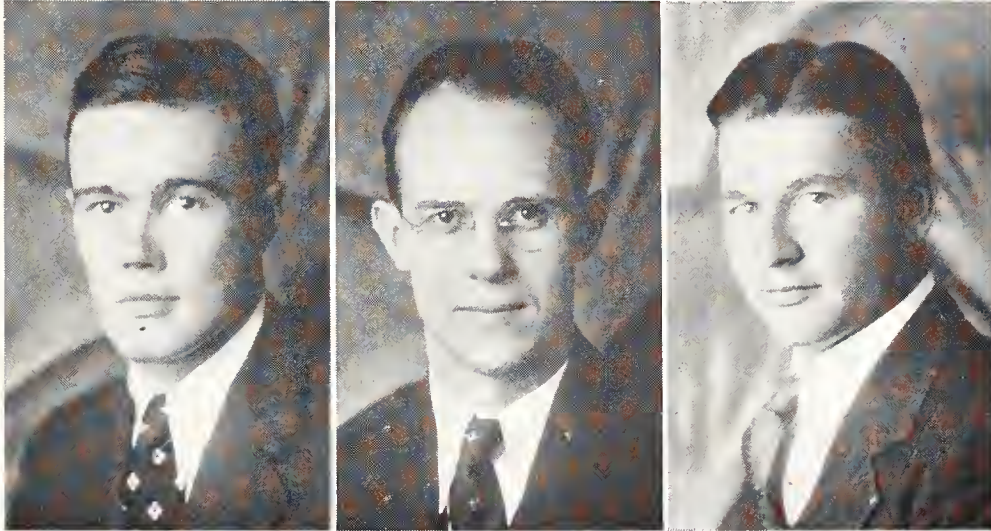

ZINT E. WYANT, JR.
 Topeka, Kansas *Civil Engineering*
 Sigma Phi Epsilon, Steel Ring, A. S. C. E. (President, 4),
 Kansas State Engineer (Associate Editor 2, Editor, 3), Open
 House Committee (2-3-4), Captain R. O. T. C. (4), Engineer-
 ing Council (3-4), Kansas State Engineer Advisory Board (4).

ELMO YOUNG
 Hutchinson, Kansas *Architectural Engineering*
 Delta Tau Delta, Pax, Scarab, Beauvais, Gargoyle
 Club (President, 4), Engineering Association, Y.
 M. C. A.

MILTON C. ZIMMERMAN
 Osborne, Kansas *Civil Engineering*
 Phi Lambda Theta, A. S. C. E., Pi Epsilon Pi.



MERLE W. ALLEN

Manhattan, Kansas *General Science*
Tau Kappa Epsilon, Scabbard and Blade, Popenoe Entomological Club, Y. M. C. A., Senior Class Historian, Captain R. O. T. C.

JOYE ANSDELL

Jamestown, Kansas *Industrial Journalism*
Ionian Literary Society, Kappa Phi, (Cabinet, 4), W. A. A., Y. W. C. A., Big Sister (2-4), Student Forum Committee (4), Y. W. C. A. Retreat Chairman (4), Sophomore Commission, Red Cap, Class Hockey (1), Class Volleyball (1).

ROY ARMSTRONG

Lecompton, Kansas *General Science*
Phi Lambda Theta, Hamilton Literary Society, Y. M. C. A. Cabinet.

MILLICENT ASPELIN

Dwight, Kansas *General Science*
Y. W. C. A., Basketball, Volleyball, Baseball (3-4).

ELDEN LEROY AUKER

Norcatour, Kansas *Physical Education*
Phi Sigma Kappa, "K" Fraternity, Phi Epsilon Kappa, Freshman Class Marshal, Y. M. C. A. Cabinet, Basketball numeral; three letters in football, 3 letters and captain (4) of basketball, three letters in baseball.

MARY ALTA BEACH

Edwardsville, Kansas *General Science*
Browning Literary Society, Kappa Phi, Kansas City Junior College (1-2), Glee Club (3-4), Chorus (3-4), Aggie Pop (4), Y. W. C. A. (Cabinet, 4).

ELMER CARSON BLACK

Utica, Kansas *Physical Education*
Phi Sigma Kappa, Phi Epsilon Kappa, "K" Fraternity, two letters in two-mile team (3-4), Track (1-2-3-4), Football numeral (2).

GORDON BLAIR

Junction City, Kansas *Commerce*
Pi Kappa Alpha, Alpha Kappa Psi, Scabbard and Blade, Glee Club (1), Pi Epsilon Pi, Scarab.

GEORGE BOONE

Manhattan, Kansas *Commerce*

ALICE KATHERINE BRILL

Westmoreland, Kansas *General Science*
Eurodelphian, Dynamis, W. A. A., Women's "K" Fraternity, Y. W. C. A., Freshman Commission, Big Sister Captain (2), W. A. A. Council (3), Hockey (1-2-3), Track (1-2-3), Volleyball (1-2-3-4), Basketball (1-2-3), Baseball (1-2-3), Archery (4).

BARBARA BRUBAKER

Manhattan, Kansas *General Science*
Alpha Xi Delta, Phi Kappa Phi, Phi Alpha Mu, Mortar Board, Prix, Student Council Secretary, Y. W. C. A. Cabinet (3-4), Rifle Team (2-3-4), Tau Epsilon Kappa, Phi Kappa Phi Recognition (1), Sophomore honors.

JOHN ARTHUR BRYAN

Leoti, Kansas *Commerce*
Alpha Kappa Psi, College Band (1-2-3).



CLARK WAYNE BURCH

Manhattan, Kansas *General Science*

VANCE L. BURCH

Manhattan, Kansas *Commerce*
Alpha Kappa Psi, Phi Delta Kappa.

MARY CARNEY

Manhattan, Kansas *Commerce*

MARGARET CHANEY

Manhattan, Kansas *General Science*
Kappa Kappa Gamma, Phi Alpha Mu, Y. W. C. A., Women's Senior Panhellenic representative, W. A. A., Purple Pepsters, W. A. A. Council.



JAMES P. CHAPMAN
 Manhattan, Kansas *Industrial Journalism*
 Alpha Kappa Lambda, Quill Club, Dynamis (Vice-President 3), Y. M. C. A., (Secretary, 3, 1st Vice-President, 4), Wesley Foundation (Chorister, 3-4), Senior class secretary, Royal Purple Staff (2-3-4, Associate Editor, 3, Editor-in-chief, 4), Glee Club and Chorus (2), "The Sorcerer," "Glee Club Gambol," Campus Chest Committee (2-3), Delegate to National Student-Faculty Conference, Detroit, 1930; Senior Men's Panhellenic representative, Track (2), Baseball (3-4).

MARY HENRIETTA CLARK
 Kansas City, Kansas *General Science*

ALICE M. CLEMA
 Frankfort, Kansas *Public School Music*
 Ionian Literary Society, Mu Phi Epsilon, Glee Club.

MARGARET COLVER
 Manhattan, Kansas *Public School Band and Orchestra*
 Delta Zeta, Enchiladas, Freshman class historian, Band, Orchestra, Aggie Pop (4), Nebraska University (3).

RUBY STOVER CONNELL
 Manhattan, Kansas *General Science*
 Zeta Tau Alpha, Browning Literary Society (Secretary 2), Y. W. C. A., Big Sister Captain (2), Kappa Phi Cabinet (2).

OLIVER COOK
 Ionia, Kansas *General Science*
 College Band (1-2-3-4), Military Band (1-2-3-4).

JOHN T. CORRELL
 Manhattan, Kansas *Industrial Chemistry*
 Kappa Sigma, Hamilton Literary Society, Phi Lambda Upsilon, Chemistry Club, Y. M. C. A., Pi Kappa Delta (President, 3), Go-to-College Team (1), Freshman Commission, Varsity Debate (1-2-3-4), First place in Intersociety Oratoricals (2), First place at Missouri Valley Oratorical Contest (2), Y. M. C. A. Board (3), Manhattan Theatre (2-3-4), Freshman Honors, Chairman Parents Day (3-4).

LUCILE CORRELL
 Manhattan, Kansas *Music Education*
 Delta Delta Delta, Mu Phi Epsilon (Secretary, 4), Mortar Board (Treasurer), Prix, Phi Kappa Phi, Glee Club (1-2-3-4), "Subway Express," "Children of the Moon," "Barkley Square," Royal Purple Board.

MARY JO CORTELYOU
 Manhattan, Kansas *General Science*
 Kappa Kappa Gamma, Phi Kappa Phi, Phi Alpha Mu, Mortar Board (President), Dynamis, Y. W. C. A. (Vice-President, Cabinet member three years), Freshman Phi Kappa Phi recognition, Sophomore honors, Girls' Varsity Swimming Squad (2).

H. W. CRAWFORD
 Brooklyn, New York *General Science*

HENRY O. CRONKITE
 Belle Plaine, Kansas *Physical Education*
 Alpha Tau Omega, "K" Fraternity, Sophomore class president, Football three years, captain (4), Basketball two years, Track two years.

ALVIN W. CROOKE
 Great Bend, Kansas *Industrial Journalism*
 Theta Xi, Hamilton Literary Society, Royal Purple Staff (2-3), Y. M. C. A. Cabinet (3), World Forum Committee (3), First Lieutenant R. O. T. C.

LOUA MARJORIE DEAN
 Manhattan, Kansas *General Science*
 Phi Omega Pi, Phi Alpha Mu, Y. W. C. A.

HELEN DOBSON
 Solomon, Kansas *Music Education*
 Delta Delta Delta, Hardin College, Mexico, Missouri (1-2), Y. W. C. A., Manhattan Theatre, Aggie Pop (3), Aggie Orpheum (4), Chorus (3-4), Glee Club (3-4), Go-to-College Trio (3-4), "Mikado" (4).

AGATHA MARIE DOUGAN
 Council Grove, Kansas *General Science*
 Ionian Literary Society.

AVIS A. DOWNEY
 Manhattan, Kansas *General Science*
 Dynamis.



BLANCHE M. DUGUID

Olathe, Kansas *General Science*
Beta Phi Alpha, Phi Alpha Mu, Dynamis, Theta Pi Cabinet, Campus Chest, Sages and Dunces, Cosmopolitan Club, Foreign Relations Group, Y. W. C. A. (1st Cabinet), International Group Leader, State Student Disarmament Committee.

HELEN DURHAM

Manhattan, Kansas *Voice*
Kappa Kappa Gamma, Enchiladas, Kappa Beta, Pi Kappa Chi, Y. W. C. A., Glee Club (1-2-3-4), Beauty Queen (1), Honorary Colonel (2), "Chip, the Miner's Daughter," "Your Uncle Dudley," "Theatre Revue," "Bohemian Girl," Chorus (1-2-3-4).

VIRGINIA EDELBLUTE

Manhattan, Kansas *Physical Education*
Kappa Delta, Women's "K" Fraternity, Enchiladas, Y. W. C. A., W. A. A., W. A. A. Council, Freshman and Sophomore Commission, Junior class Vice-President, Aggie Orpheum (3), Frivol (2-4), Swimming (1-4), Hockey (1-2-3), Volleyball (1-2-3-4), Basketball (2-3-4), Baseball (3-4), Track (2-3), Intramural Archery Champion (4).

MILTON EHRLICH

Marion, Kansas *Commerce*
Phi Delta Theta, Varsity "K" (1), College Indoor Track Record (1), letters three years in Track (Captain, 3), Scabbard and Blade, R. O. T. C. Major, President Senior Class, Activity Student (4), "K" Fraternity.

VERNA MAE EVELEIGH

Hoisington, Kansas *Physical Education*
Kappa Phi, W. A. A., Bethany College, Lindsborg (1-2), Y. W. C. A. Chairman Christmas Bazaar (4), Aggie Pop (4), Y. W. C. A. Cabinet (4), Rifle Team (4), Rifle Captain (4), Volleyball (3), Basketball (3), Tennis (3), Baseball (3), Hockey (3).

VERONA FARK

Greensburg, Kansas *General Science*
Phi Alpha Mu, Franklin Literary Society (President, 4), Intersociety Council (4), Intersociety debate (2), Walther League (President, 4).

ALICE LOUISE FINCHAM

Pratt, Kansas *Industrial Journalism*
Theta Sigma Phi, Ionian Literary Society, Dynamis, Phi Kappa Phi Freshman Honor Roll, Y. W. C. A. Cabinet two years.

WYONA FLORENCE

Manhattan, Kansas *Industrial Journalism*
Theta Sigma Phi, Ionian Literary Society, Quill Club, Collegiate 4-H Club, Freshman Honors, Rifle Team (2-3-4), Life Saving, W. A. A.

VIRGINIA FORRESTER

Manhattan, Kansas *Industrial Journalism*
Pi Beta Phi, Aggie Orpheum, "Berkley Square," Freshman Volleyball Team.

KEITH FRIEL

Manhattan, Kansas *Commerce*

GRACE GOULD

Beloit, Kansas *General Science*
Dynamis, Theta Epsilon, Franklin Literary Society, Y. W. C. A.

HELEN M. HALSTEAD

Manhattan, Kansas *General Science*
Alpha Delta Pi, Y. W. C. A., Newman Club, Senior Panhellenic, Collegian Staff (3), Aggie Pop (3), "K" Book committee (4), Class hockey team (2-3), Class volleyball team (2-3-4), W. A. A. (2-3-4), Purple Pepsters.



CARL E. HOLLIDAY

Kansas City, Kansas *Commerce*
Kappa Sigma, Freshman Panhellenic (Vice-President), Kansas City, Kansas Junior College (1), Football (1).

A. A. HOSTETLER

Hutchinson, Kansas *Commerce*

HELEN MARY HUGHES

Manhattan, Kansas *General Science*
Pi Beta Phi, Prix (President), Freshman Commission Secretary (1), Y. W. C. A. (Secretary, 2), Women's Panhellenic Council (Vice-President, 2; President, 3), Enchiladas, Junior Class Vice-President, Aggie Orpheum (4), Chairman G. R. Training Conference (3), Fraternity Taxation Committee (3-4).

ADELAIDE HUTTER

Neodesha, Kansas *Accounting*
Y. W. C. A., Newman Club (Vice-President, 3; Secretary-Treasurer, 4), Omega Pi Epsilon (President, 2), Class Honors (2), Phi Kappa Phi Freshman recognition.



ALICE IRWIN

Manhattan, Kansas *Music Education*
Delta Delta Delta, Enchiladas, Purple Pepsters, W. A. A., Senior Class Treasurer, Frivol (1-2-3-4), Aggie Orpheum, Aggie Pop, Glee Club (1-4), "Bohemian Girl," Red Cap, Blue Cap.

JOSEPHINE FISK JELINEK

Manhattan, Kansas *General Science*
Phi Omega Pi, Cosmopolitan Club, Glee Club (1-3), Royal Purple Staff (3), Campus Chest (3), Y. W. C. A., Swimming (1), Volleyball (1).

RUTH E. JENKINS

Jewell, Kansas *General Science*
Alpha Delta Pi, Kappa Beta, Y. W. C. A., Freshman Commission, University of Southern California, Stadium Committee.

JOHN H. JOHNTZ

Abilene, Kansas *Commerce*
Sigma Nu, Friars (President), Scarab, Pax, T. S. L., Campus Chest Committee, Royal Purple Staff (3), Manager Vox Pop Party.

JENNIE MAE KARNS

Circleville, Kansas *General Science*
Zeta Tau Alpha, Ionian Literary Society, Kappa Phi, Y. W. C. A.

FRITZ G. KNORR

Savannah, Missouri *Physical Education*
Sigma Phi Epsilon, Pi Epsilon Kappa (President), Delegate to National Convention, (4), Football (2-3-4), Assistant Freshman Football Coach, Wrestling (2-3-4), Freshman Wrestling Coach.

OTHO MERTON KOONTZ

Jetmore, Kansas *Commerce*
Delta Sigma Phi, Alpha Kappa Psi, Alpha Beta Literary Society, Intersociety Council, Intersociety play contest, Intersociety Play Stage Manager, Community Campus Chest Committee, Varsity Wrestling (2).

ED. KOTAPISH

Blue Rapids, Kansas *General Science*
Phi Kappa, Newman Club (President, 4), Debate (1).

DOROTHEA LAFOLLETTE

Utica, Kansas *Industrial Journalism*

RUSSELL LAMAN

Rice, Kansas *General Science*
Quill Club.

RACHEL LAMPRECHT

Manhattan, Kansas *Industrial Journalism*
Theta Sigma Phi (President, 3-4), Mortar Board, Women's "K" Fraternity, Prix, Ionian Literary Society, W. A. A., Purple Pepsters, Collegian Staff, Collegian Board.

ROBERT F. LANG

Denver, Colorado *Physical Education*
Sigma Phi Epsilon, Phi Epsilon Kappa, Bishop Wise Club, Agriculture Short Course Coach, Football, Baseball.

HOWARD K. LEARNED

Plevna, Kansas *Industrial Chemistry*
Phi Lambda Upsilon, Chemistry Club, College Band (1-2-3-4), Glee Club (3-4).

FREDA NIXON LEASURE

Manhattan, Kansas *General Science*

MARJORIE LYLES

Saffordville, Kansas *Physical Education*
Alpha Xi Delta, College of Emporia (1), Enchiladas, Orchesis, Y. W. C. A., "Outward Bound," "The Ivory Door," W. A. A. (Secretary, 4), W. A. A. Council (3-4), Purple Pepsters (President, 4), Class teams, "K" Fraternity.

WILBUR MCDANIEL

Michigan Valley, Kansas *General Science*
Cosmopolitan Club (President, 4), Dynamis (President, 3-4), Wesley Foundation Student Council (3-4), Phi Kappa Phi, Student Forum Committee (3-4).



RAYMOND J. McMILLIN

Fort Worth, Texas *Physical Education*
Beta Theta Pi, Phi Epsilon Kappa (President, 3; Treasurer, 4), "K" Fraternity, Y. M. C. A. Board of Directors (3), Editor Basketball Program (2-3-4), Football, Freshman numeral; Football, Varsity (2-3-4).

MILDRED McMULLEN

Norton, Kansas *Industrial Journalism*
Kappa Phi, Theta Sigma Phi, Y. W. C. A.

GEORGIA McNICKLE

Ashland, Kansas *General Science*
Pi Beta Phi, Enchiladas, Secretary Junior class.

BENJAMIN E. MARKLEY

Bennington, Kansas *Music Education*
Phi Mu Alpha (President, 3), Freshman Phi Kappa Phi recognition, Sophomore honors, College Band (1-2-3-4), College Orchestra (2-3-4), College Glee Club and Chorus (1-2-3-4), Manhattan Theatre (2-3-4), "Mikado," "Bohemian Girl," "Sorcerer."

LAWRENCE N. MARX

Spencer, Nebraska *General Science and Civil Eng.*
Freshman Phi Kappa Phi recognition, Quill Club, Phi Delta Kappa, Mortar and Ball, Franklin Literary Society, Newman Club, Y. M. C. A., Varsity Wrestling (2-3-4), Varsity Track (2-3).

MARTIN MAYRATH, JR.

Dodge City, Kansas *Commerce*
Pi Kappa Alpha, Kansas University (1), Texas University (3), Band, Orchestra, Glee Club.

MILDRED E. MELLINGER

Milford, Kansas *General Science*
Ionian Literary Society, Kappa Phi.

JOSEPH W. MENZIE

Manhattan, Kansas *Commerce*
Sigma Alpha Epsilon, Beauvais, Varsity "K" Golf.

VERA MILES

Jewell, Kansas *General Science*
Kappa Phi, Y. W. C. A., Dynamis.

EDITH ELAINE MILLER

Salina, Kansas *Physical Education*
Orchesis, Frog Club, Wesley Foundation Cabinet (2), W. A. A., Y. W. C. A., Glee Club, Chorus, Phi Kappa Phi Freshman recognition, Aggie Pop, Camp Craft and Girl Reserve Leadership Certificates, Red Cap, Red Cross Life Saving, Hockey (1-2), Volleyball (1), Archery (4), W. A. A. shield, Blue Cap, Basketball class team (4).

JOHNNIE MOORE

Ashland, Kansas *Music Education*
Alpha Xi Delta, Northwestern University (1), Glee Club (2-3-4), Chorus (2-3-4), Enchiladas, Y. W. C. A., Aggie Pop (2-4), Aggie Orpheum (2), "The Sorcerer," "Mikado," Orchesis (President, 4), Atwater-Kent Contest (3-4), Go-to-College Team (3-4), Volleyball (3), Swimming (3), Dancing (3-4), Basketball (2), Frivol (2), "The Queen's Husband," "Nineteenth Hole," "Subway Express," "Torchbearers."

GRACE MOREHOUSE

Irving, Kansas *General Science*
Phi Alpha Mu, Dynamis, W. A. A., Women's "K" Fraternity, Kappa Phi, Browning Literary Society, Y. W. C. A., Frog Club, Hockey (1-2-3), Volleyball (1-2) Basketball (1-2-3-4), Baseball (3), Swimming (3-4), Red Cap, Senior Red Cross Life Saving.

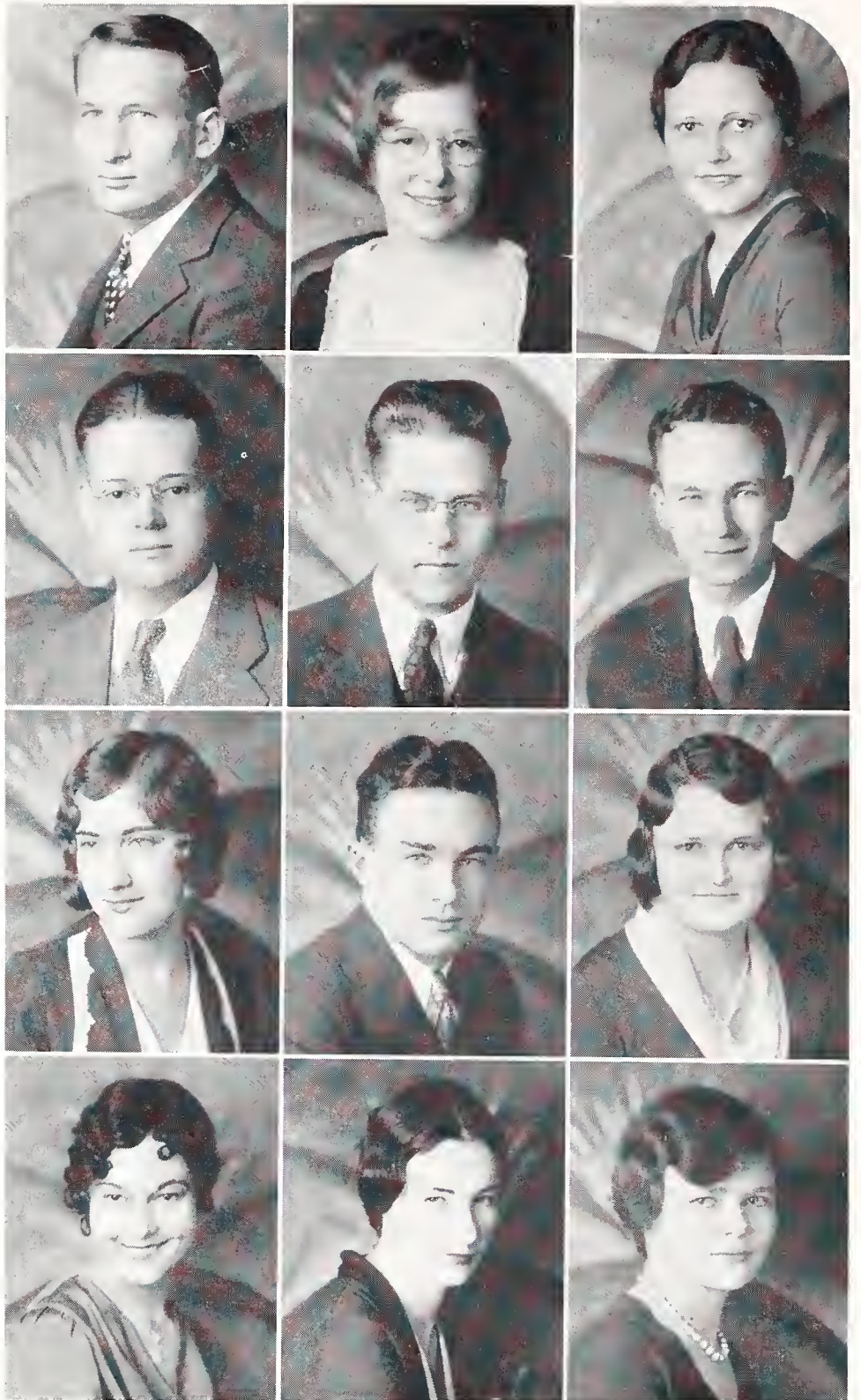

CLARK L. MORFORD

Olsburg, Kansas *General Science*
Alpha Kappa Lambda, Y. M. C. A., Dynamis, Athenian Literary Society, Debate, Wesley Foundation League Cabinet.

ESTHER ELIZABETH MORGAN

Hutchinson, Kansas *Industrial Journalism*
Theta Sigma Phi, Y. W. C. A. Cabinet, Kappa Phi Cabinet, Cosmopolitan Club (Treasurer, 3; Corresponding Secretary, 4), Wesley Foundation Student Council, Press trip Beloit (3), Topeka Press trip (4).

ELIZABETH MOUNTAIN

Wichita, Kansas *General Science*
Pi Beta Phi, Y. W. C. A., "The Ivory Door," Aggie Pop (3), Aggie Orpheum (4).

D. RONALD MUSSER

Jewell, Kansas *Entomology*
Delta Sigma Pi (no chapter at Manhattan), College Band (3-4), Glee Club (2-3).



JULIA NOELL
Syracuse, Kansas *General Science*
Southwestern College (1-2), Browning Literary Society,
Kappa Phi, Collegiate 4-H Club, Y. W. C. A.

RALPH B. PARKER
Broughton, Kansas *Industrial Chemistry*
Hamilton Literary Society, Kansas State Kem Klub,
Wrestling Squad (2-3).

PAULINE ANNE PATCHIN
Parsons, Kansas *Chemistry*
Delta Zeta, Enchiladas, Debate.

D. DONALD PLUMB
Lincoln, Nebraska *Music Education*
Rotary International, National Music Supervisors' Conference,
Student Director Men's Glee Club, Mikado role in "The Mikado."

LAURENCE A. PRATT
Manhattan, Kansas *Commerce*
Sigma Nu, Friars (Secretary-Treasurer, 4), Scabbard and Blade (President, 4), Wampus Cats, Beauvais, Student Council (Vice-President), Chairman of Disciplinary Committee, Senior Men's Panhellenic (Secretary-Treasurer, 2-3; President, 3), Activity Fund Budget Committee, Lieutenant-Colonel R. O. T. C., Military Ball Committee.

FRANK PRENTUP
Fort Riley, Kansas *Physical Education*
Sigma Alpha Epsilon, "K" Fraternity, "Is Zat So," Football (1-2-3), Baseball (2-3-4, Captain, 4).

ESTHER RAIRDON
Havensville, Kansas *General Science*

A. LOUISE REED
Manhattan, Kansas *General Science*
Eurodelphian Literary Society, Kappa Phi, Y. W. C. A.

CHARLOTTE REMICK
Manhattan, Kansas *Physical Education*
Delta Delta Delta, W. A. A., Purple Pepsters, Women's "K" Fraternity, Enchiladas, Y. W. C. A., Freshman Class Vice-President, Freshman Commission, W. A. A. Council, Frivol (1-2-3-4), Aggie Pop (1-2-3), Aggie Orpheum (1-2-4), Orchesis, Hockey (2-3), Volleyball (2-3), Field and Track (3), Basketball (1-2-4), Baseball (2).

GLADYS ROE
Manhattan, Kansas *Music Education*
Orchestra (4), Accompanist Girls' Chorus (4).

E. H. ROGALSKY
McPherson, Kansas *General Science*

FORREST L. SCHOOLEY
Hutchinson, Kansas *Commerce*
Delta Tau Delta, Phi Kappa Phi, Friars, "K" Fraternity, Y. M. C. A. Cabinet (3), Y. M. C. A. Board (4), Football (2-3), Basketball (2-3), Track (4).

OLIVER J. SELFRIDGE
St. John, Kansas *Commerce*
Kappa Sigma, Alpha Kappa Psi, Pi Kappa Delta, (Vice-President, 4), Debate (2-3-4), Missouri Valley Oratory (3), Manager Forensic Board (4).

DAVID M. SHANNON
Iola, Kansas *Commerce*
Alpha Kappa Psi.

B. L. SHEPHERD
Harveyville, Kansas *General Science*

F. SIERRA DE SOTO
Medellin, Colombia, S. A. *General Science*
Cosmopolitan Club.



GALVESTA SIEVER

Manhattan, Kansas *Physical Education*
Mortar Board, W. A. A., Girls' "K" Fraternity, Purple
Pepsters, Y. W. C. A., Kappa Phi Council, Frog Club, Presi-
dent W. A. A. (4), Swimming (Class and Honor Teams,
1-2-3-4), Volleyball Teams (1-2-3-4), Honor Volleyball Team
(4), Basketball (1-2-3), Baseball (1-2-3).

RUTH E. SILKENSEN

Dell Rapids, S. Dakota *Physical Education*
Phi Omega Pi, Women's "K" Fraternity, Enchiladas,
W. A. A., Theta Epsilon, College Chorus, Swimming
Team (1-2-3-4), Honor Team two years, Hockey
Team two years, Basketball two years, Volleyball
two years, Baseball two years, Life Saving Test,
Red Cap.

FRANCIS GLENN SMITH

Potwin, Kansas *Commerce*
Phi Sigma Kappa, Pi Epsilon Pi.

FRANK LYNN SMITH

Longford, Kansas *Industrial Chemistry*
Phi Lambda Upsilon (Vice-President, 4), Kem Klub.

PEARL SNYDER

Osborne, Kansas *General Science*

EDNA MAE SOCOLOFSKY

Tampa, Kansas *Commerce*
Theta Epsilon (President, 4), Freshman Com-
mission, Freshman Honors, Intercollegiate
Debate (2), Y. W. C. A. Publicity Chairman
(3), Finance Chairman (4), Class Honors (3-4).

MAYNARD H. SOLT

Manhattan, Kansas *Industrial Chemistry*
Phi Lambda Upsilon, Chemical Club, Band (1-2-3-4).

RAYMOND GUY SPENCE

Salina, Kansas *Commerce*
Beta Theta Pi, Freshman Cheer Leader, Head Cheer-
leader (3-4), Treasurer 1932 Royal Purple.

IONE STRICKLAND

Manhattan, Kansas *General Science*
Pi Beta Phi.

ESTHER STUEWE

Alma, Kansas *Music Education*
Glee Club (1-4), Washburn College, Colorado College.

JOHN D. TEDROW

Medicine Lodge, Kansas *Commerce*
Sigma Phi Epsilon, Alpha Kappa Psi (Treasurer, 4),
Scarab, Pax (President, 3), T. S. L., Devotional
Leader Senior Class, Assistant Manager Freshman-
Sophomore Hop (2).

GEORGE B. TELFORD

Manhattan, Kansas *Commerce*
Y. M. C. A., Debate, Tennis.

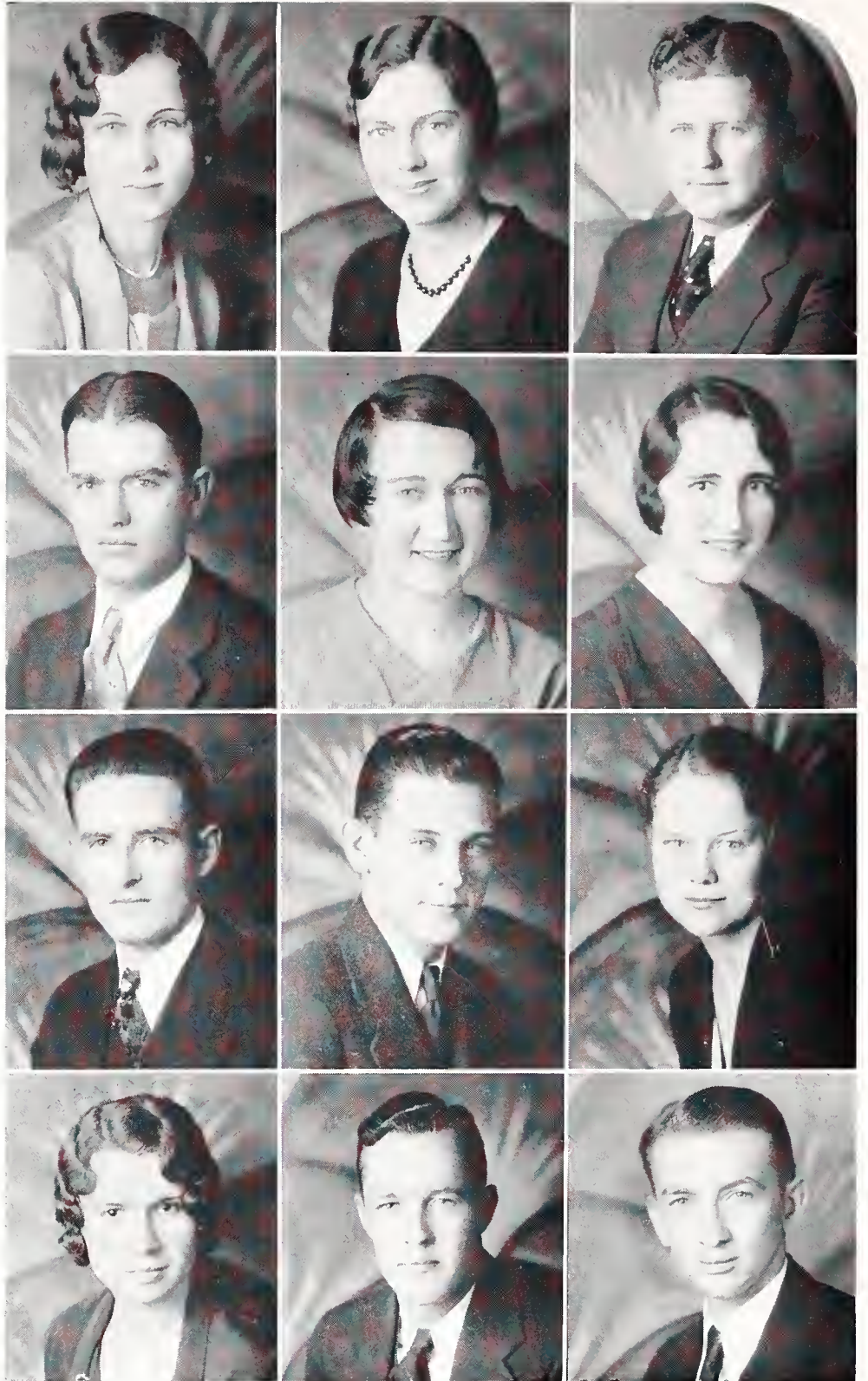

ELDON TETER

Eldorado, Kansas *General Science*

E. AILEEN THOMPSON

Partridge, Kansas *Industrial Journalism*
Manhattan Theatre.

EDITH THUMMEL

Washington, D. C. *Industrial Chemistry*

CORABELLE TOLIN

Havensville, Kansas *General Science*
Prix, Kappa Phi Historian (3), Vice-President (4),
Y. W. C. A. Cabinet (3-4), Debate (4), Pi Kappa
Delta.



SELMA E. TURNER
 Manhattan, Kansas *General Science*
 Phi Kappa Phi, Phi Alpha Mu (President), Ionian Literary Society (President), Dynamis, Theta Pi, Y. W. C. A., Big Sister Captain.

HELENE HAHN VARNEY
 Manhattan, Kansas *General Science*
 Alpha Delta Pi, Baseball (2), Rifle Team (1-2-3-4), W. A. A., Y. W. C. A., Band (1-2-3-4), Aggie Pop (2).

JOSEPH N. WEAVER
 Harper, Kansas *General Science*
 Y. M. C. A., Debate (3), Men's Glee Club (3).



ETHEL SUE WELLS
 Winona, Kansas *General Science*
 Phi Omega Pi, Phi Alpha Mu, Ionian Literary Society.

KENNETH P. WHITE
 Kingsdown, Kansas *General Science*

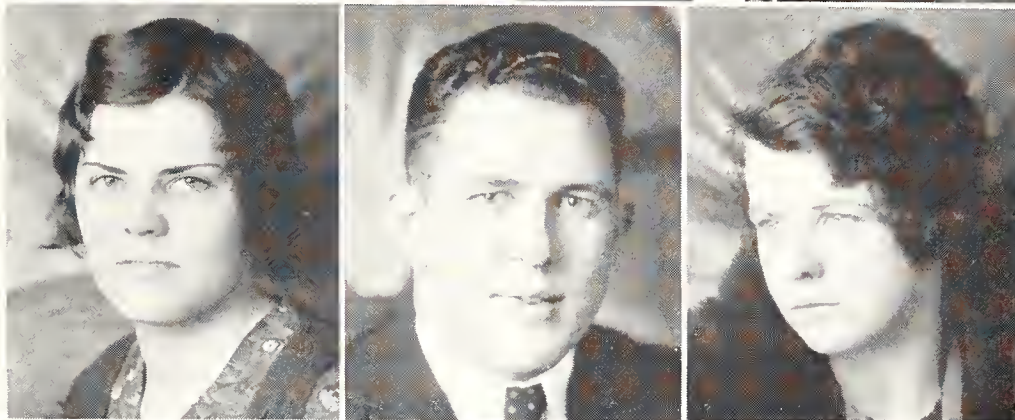

MAXINE WICKHAM
 Manhattan, Kansas *Physical Education*
 Browning Literary Society, Kappa Beta, Intersociety Council, W. A. A., "K" Fraternity, Y. W. C. A. Hockey, Volleyball, Basketball, Baseball, Track, Honor Hockey Team (2-3), Honor Volleyball Team (3).

GEORGE WIGGINS
 Lyons, Kansas *Physical Education*
 Phi Sigma Kappa, Football (2-3-4), Basketball (2-3-4), Football Captain (1), Freshman Basketball.

HELENA GERTRUDE WILBER
 Belleville, Kansas *Physical Education*
 Women's Rifle Team, Volleyball, Basketball.



ERNEST S. WILD
 Wilsey, Kansas *Physical Education*
 Aggie Knights (Vice-President, 3; Intramural Manager, 4), Hamilton Literary Society, Junior Class Secretary, Boxing Instructor two years.

JO MARIE WISE
 Manhattan, Kansas *Music Education*
 Quill Club, Manhattan Little Theatre, Glee Club (1-2-3-4), Go-to-College Trio (3-4), "Queen's Husband," "The Sorcerer," "Bohemian Girl" "The Mikado."

RUSSELL P. YOUNG
 Kansas City, Kansas *General Science*
 Phi Beta Sigma, Y. M. C. A. Cabinet, Aggie Orpheum (1-3), Cosmo-Ditties (3), Disarmament Conference (4).



VIVIAN ALBRIGHT

Netawaka, Kansas *Smith-Hughes Home Economics*
Alpha Xi Delta, Home Economics Club (Treasurer, 4),
Eurodelphian Literary Society (Vice-President, 3, Secretary,
2), Y. W. C. A., Student Council, (4).

MABEL C. AMTHAUER

Dwight, Kansas *Dietetics*
Beta Phi Alpha, Enchiladas, Browning Literary
Society, Home Economics Association, Y. W. C. A.,
Aggie Pop (3).

FRIEDA OPAL ANTENER

Independence, Kansas *Dietetics*
Y. W. C. A., Home Economics Club.

DOROTHY BARLOW

Manhattan, Kansas *Institutional Economics*
Home Economics Club, Y. W. C. A.

BERTHA GESINE BARRE

Tampa, Kansas *Smith-Hughes Home Economics*
Franklin Literary Society, K. S. C. Student Walther
League (Treasurer, 2, Corresponding Secretary, 4),
Margaret Justin Home Economics Club, Y. W. C. A.,
Class Basketball (2-3-4), Class Baseball (2).

MILDRED ELEANOR BEIL

Bavaria, Kansas *Institutional Economics*
Delta Zeta, T. S. A., Y. W. C. A., Omicron Nu,
Margaret Justin Home Economics Club, Aggie
Pop (4), Volleyball Class Team (4).

MARGARET J. BOTTORF

Formoso, Kansas *Dietetics*
Home Economics Club, Van Zile Hall (President, 4, Treas., 3).

MILDRED BOWLES

Walnut, Kansas *Home Economics*
Omicron Nu, Home Economics Club.

MARY ESTHER BRITAIN

Atchison, Kansas *Home Economics*
Theta Epsilon, Y. W. C. A., Collegiate 4-H
Club, Student Volunteer Mission Club, Marg-
aret Justin Home Economics Club, Sages
and Dunces.

MAURINE BRYAN

Delia, Kansas *Applied Art*
Kappa Kappa Gamma, Home Economics Club, Y. W. C. A.,
Enchiladas.

MARGARET BUCK

Derby, Kansas *Smith-Hughes Home Economics*
Beta Phi Alpha, Franklin Literary Society (Secretary,
1, Board of Directors, 2-3, Critic, 4), Dynamis
(Recorder, 4), Margaret Justin Home Economics
Club, Intersociety Play Contest (1-3), Intersociety
Debate (2), Y. W. C. A. Cabinet (4), Collegiate 4-H
Club, Kappa Phi Cabinet (4), Freshman Basketball,
Freshman Baseball.

ELIZABETH DORIS BUTRUM

Holton, Kansas *Home Economics*
Omicron Nu, Home Economics Club, Ionian
Literary Society, Y. W. C. A.



IDA MARGARET CHITWOOD

Meriden, Kansas *Home Economics Education*
Omicron Nu (Vice-President, 4), Franklin Literary Society
(Secretary, 3, Treasurer, 4), Home Economics Club, "Home
Economics News" (3).

OLIVE JOSEPHINE CLARK

Leavenworth, Kansas *Applied Art*
Delta Zeta, Enchiladas, Home Economics Association,
Aggie Pop (4).

HELEN JOSEPHINE COOK

Oakley, Kansas *Home Economics*
Home Economics Club, Collegiate 4-H Club, Browning
Literary Society (Treasurer, 3, Vice-President, 4).

RUTH ESTHER CRAWFORD

Burns, Kansas *Home Economics*
Phi Omega Pi, Omicron Nu, Margaret Justin Home
Economics Club Council, Y. W. C. A., College Band,
Eurodelphian Literary Society, Kappa Phi (Music
Chairman), Wesley Foundation Orchestra.





GRACE M. CRICK
Ashton, Kansas *Home Economics and Nursing*
Kappa Phi.

OLA CURTIS
Lincoln, Kansas *Home Economics*
Home Economics Club, Theta Pi, Y. W. C. A.,
Omicron Nu, Student Volunteer Group (President).

FAIGH RUTH DAIGH
Ashland, Kansas *Applied Art*
Alpha Delta Pi, Kappa Beta, Y. W. C. A.,
Home Economics Club, Aggie Pop, Baseball
Class Team (2-3).

HILMA RUTH DAVIS
Manhattan, Kansas *Home Economics*
Theta Pi (Secretary, 3-4), Ionian Literary Society, Y. W.
C. A., Big Sister Captain (3-4), Home Economics Club.

LOUISE DAVIS
Nashville, Tennessee *Applied Art*
Peabody College (1), Mortar Board, Ionian Literary
Society, Home Economics Club, Junior Class Treas-
urer, Y. W. C. A. (President, 4), Cosmopolitan Club
(Vice-President, 4), Sages and Dunces, Campus Chest
Committee (3-4), Student Faculty Committee (3-4).

MILDRED EDLIN
Herington, Kansas *Dietetics*
Mortar Board, Home Economics Club Council
(4), Ionian Literary Society, Y. W. C. A.
Cabinet (3-4), Kappa Phi, Wesley Foundation
Council (2-3-4), Intersociety play contest (2-3),
Intersociety oratorical contest (3).

RUTH EMRICH
Tyroza, Arkansas *Home Economics*
Kappa Kappa Gamma, Enchiladas, Home Economics Club,
Y. W. C. A.

EVA M. FILSON
Scott City, Kansas *Dietetics*
Alpha Delta Pi, Kappa Beta, Ionian Literary Society,
Cosmopolitan Club, Home Economics Club, Home
Economics Club Council, Y. W. C. A. Cabinet,
Sophomore Class Historian, Aggie Pop.

BERNADINE FINCH
Oketo, Kansas *Smith-Hughes Home Ec.*
Kappa Phi, Y. W. C. A.

MAXINE FLEMING
Iola, Kansas *Home Economics*
Pi Beta Phi, Y. W. C. A. (Cabinet, 4), Home Economics Club.

EDITH MARTHA FRITZ
Manhattan, Kansas *Smith-Hughes Home Ec.*
Kappa Phi, Margaret Justin Home Economics Club,
College Chorus (1-2-3-4), All College Mixer
Committee (3), Sages and Dunces, Y. W. C. A., Wesley
Foundation, Freshman Commission Advisor (4), Big
Sister Captain (3), Y. W. C. A. Assistant Secretary
(2-3-4).

VIRGINIA GIBSON
Potwin, Kansas *Home Economics*

EOLIA E. GILSON
Manhattan, Kansas *Smith-Hughes Home Economics*
Kappa Kappa Gamma, Home Economics Club, Y. W. C. A.

FERNE ACILLE GLOVER
Burr Oak, Kansas *Home Economics*
Delta Zeta, Y. W. C. A., Home Economics Club.

LOIS ALTA GRAHAM
Peabody, Kansas *Smith-Hughes Home Economics*
Phi Omega Pi, Kappa Phi, Ionian Literary Society, Y.
W. C. A.

VIRGININE W. HANES
Augusta, Kansas *Smith-Hughes Home Ec.*
Alpha Delta Pi, Enchiladas, Y. W. C. A., Margaret
Justin Home Economics Club, Home Economics
News Staff.



REBA MILDRED HARMAN
 Colorado Springs, Colorado *Smith-Hughes Home Ec.*
 Delta Zeta, Enchiladas; Colorado Women's College, Denver,
 Colorado; Northern Illinois State Teachers' College, DeKalb,
 Illinois; Home Economics Club, W. A. A., Y. W. C. A.,
 Senior class volleyball team.

INEZ MILDRED HILL
 Topeka, Kansas *Home Economics*
 Zeta Tau Alpha, Y. W. C. A., Big Sister Captain (3),
 Enchiladas, Home Economics Club, W. A. A., Senior
 Women's Panhellenic, Rifle Team (2-3-4), Sweater
 Award (2).

CAROLYN A. HIRT
 Bucklin, Kansas *Smith-Hughes Home Ec.*
 Alpha Beta Literary Society.

LORETTA HOFMAN
 St. George, Kansas *Home Economics*

NAOMI MARIE JOHNSON
 Oskaloosa, Kansas *Smith-Hughes Home Economics*
 Theta Pi, Home Economics Club, Y. W. C. A.

WINIFRED JOHNSON
 Frankfort, Kansas *Home Economics*
 Zeta Tau Alpha, Kappa Phi, Ionian Literary Society,
 Intersociety Council (3-4, President 4), Margaret Justin
 Home Economics Club, Y. W. C. A.

EDITH GODDARD LAUCK
 Maple Hill, Kansas *Institutional Economics*
 Alpha Phi, Washburn College.

VELMA LILES
 Kingsdown, Kansas *Home Economics*
 Y. W. C. A., Home Economics Club.

MADGE L. LIMES
 LaHarpe, Kansas *Dietetics*
 Chi Omega, Iola Junior College (1), Omicron Nu, Most All-
 Around Student, Home Economics Council, Chairman Hospi-
 tality Week, Margaret Justin Home Economics Club,
 Honor Student Home Economics Division, Y. W. C. A.,
 Delegate to National Home Economics Convention at
 Detroit, Class Basketball Team (3-4), Baseball (3), Volley-
 ball (4).

MARY ALICE MCCREIGHT
 Soldier, Kansas *Home Economics*
 Beta Phi Alpha, Enchiladas, Home Economics Club,
 Chorus, Teachers College at Emporia (1).

GENEVA MCDANIELS
 Scottsville, Kansas *Home Economics*
 Y. W. C. A., Margaret Justin Home Economics
 Association, Kappa Phi.

ZULA GLADYS McDONALD
 Severy, Kansas *Vocational Education*
 Y. W. C. A., Margaret Justin Home Economics
 Club.

HELEN MANGELSDORF
 Atchison, Kansas *Home Economics*
 Pi Beta Phi, Y. W. C. A., Home Economics Club, Debate
 (2-3-4), Y. W. Cabinet (3-4), Pi Kappa Delta (Vice-President
 2, Treasurer 3, Secretary 4).

EDNA ESTELLA MAXWELL
 Manhattan, Kansas *Home Economics*
 Zeta Tau Alpha, Ionian Literary Society, Theta Epsilon,
 Glee Club, Enchiladas, Home Economics Club.

ELLA JANE MEILLER
 Minneapolis, Kansas *Home Economics*
 Omicron Nu, Home Economics Club, Franklin
 Literary Society, Theta Epsilon.

MERNA B. MILLER
 Kansas City, Kansas *Home Economics*



SARAH E. MILLER
 Centerville, Kansas *Home Economics*

MARJORIE MORROW
 Parsons, Kansas *Home Economics*
 Kappa Kappa Gamma.

HELEN PEMBLETON
 Ness City, Kansas *Dietetics*
 Franklin Literary Society, Y. W. C. A., W. A. A.,
 Margaret Justin Home Economics Club, Inter-
 society Play, Lambda Tau Kappa.

VERA LINNEA PETERSON
 Gypsum, Kansas *Applied Art*
 Zeta Tau Alpha, Enchiladas, Home Economics Club Council,
 Y. W. C. A., Senior Women's Panhellenic.

MILDRED AILEEN PORTER
 Mount Hope, Kansas *Institutional Management*
 Wichita University (1-2), Kappa Phi (Cabinet, 3),
 Browning Literary Society (President, 4, Treasurer, 3),
 Collegiate 4-H Club, Margaret Justin Home Economics
 Club Council (3), Y. W. C. A.



ESTHER CLARABEL QUENZER
 Bazine, Kansas *Vocational Home Economics*
 Phi Omega Pi, Eurodelphian, Kappa Phi, Y. W. C. A., Inter-
 society Council (3-4).

THELMA REED
 Kanopolis, Kansas *Home Economics and Nursing*
 Ionian Literary Society.

MILDRED REWERTS
 Leoti, Kansas *Dietetics*
 Omicron Nu, Home Economics Club, Frog Club.

LYLA ROEPKE
 Manhattan, Kansas *Home Economics*
 Phi Kappa Phi, Omicron Nu (President, 4),
 Home Ec Club, Dynamis (President, 3), Ionian,
 Theta Epsilon, Y. W. C. A.

LORETTA MAYE SAWIN
 Waterville, Kansas *Home Economics*
 Y. W. C. A., Home Ec Club.

MARY E. SAYRE
 Manhattan, Kansas *Dietetics*
 Beta Phi Alpha, Theta Pi, Home Ec Club.

NORMA HARRIET SAYRE
 Ingalls, Kansas *Foods and Nutrition*
 Home Ec Club, Eurodelphian, Kappa Phi, Van Zile
 Hall (President, 3; Vice-President, 2), Meats team,
 Campus Chest Committee (4).

EUNICE SCHROETER
 Ellinwood, Kansas *Institutional Economics*
 Browning, Y. W. C. A., Home Ec Club, Meats
 team.

JENNIE FAYE SCHWEITER
 Wichita, Kansas *Dietetics*
 Wichita U. (1-2-3), Y. W. C. A., Home Ec Club.

EMMA SHEPEK
 Narka, Kansas *Home Economics Education*
 Phi Kappa Phi, Omicron Nu, Franklin, Home Ec Club,
 Dynamis, Y. W. C. A.

LOULA M. SIMMONS
 Manhattan, Kansas *Home Economics*
 Kappa Phi (Program Chairman, 3), Browning
 (Treasurer, 2; President, 3), Omicron Nu, Home
 Ec Club, Y. W. C. A., Wesley Foundation Cabinet,
 Meats team (3), Intersociety debate (2).

JOSEPHINE SKINNER
 Topeka, Kansas *Home Economics*
 Kappa Kappa Gamma.

LIBBIE ANN SMERCHEK
 Garnett, Kansas *Home Economics*
 Ionian (Vice-President, 4), Home Ec Club Council, Y. W.
 C. A., Kappa Beta (President, 4), Freshman Commission,
 Sophomore Commission, W. A. A. (Council, 4), "K" Frater-
 nity, Meats team (4), Basketball (2-3-4), Baseball (1-2-3),
 Volleyball (2-3-4), Hockey (2-3).

DAPHYNE VIVIAN SMITH
 Manhattan, Kansas *Home Economics*
 Mortar Board (Secretary), Kappa Phi (President, 4),
 Ionian, Intersociety Council (2-3-4), Y. W. C. A.
 Cabinet (3-4), Home Ec Club Council (3-4), Wesley
 Foundation Cabinet (3).

RUTH "SALLY" SMITH
 Lawrence, Kansas *Applied Art*
 Kappa Delta, Gamma Omicron, Y. W. C. A., Delta
 Kappa Chi, Nitro Rifle Club, "Elijah" (1), Glee
 Club (2), Aggie Pop (2), Aggie Orpheum (3),
 "Rollo's Wild Oat" (1), Band (1-2).

ELIZABETH SONGSTER
 Wellington, Kansas *Smith-Hughes*
 Kappa Kappa Gamma, Theta Pi, Home Ec
 Club, Y. W. C. A. Cabinet (3-4), Park College,
 Parkville, Missouri (1).

HELEN TEICHGRAEBER
 Marquette, Kansas *Smith-Hughes Home Economics*
 Kappa Kappa Gamma, Y. W. C. A., Enchiladas, Home
 Economics Club.

CLEA VAN METER
 Ada, Kansas *Applied Art*
 Delta Delta Delta, Home Economics Club, Enchiladas,
 Y. W. C. A., Aggie Orpheum (2), Aggie Pop (3).

BEATRICE VAUGHT
 Plains, Kansas *Dietetics*
 Kappa Phi, Home Economics Club, Y. W. C. A.

VERA WASSON
 Neosho, Missouri *Home Economics*
 Home Economics Club, Y. W. C. A., Theta Pi.

CATHARINE EVA ZINK
 Lincoln, Kansas *Home Economics*
 Omicron Nu, Phi Kappa Phi, Dynamis, Newman Club,
 Home Economics Club.



CIRILO L. ADAM

Sison, Pangasinan, P. I. *Agri. and Veterinary Medicine*
Y. M. C. A., Cosmopolitan Club, Agricultural Association,
Newman Club.

LOYD E. BOLEY

Topeka, Kansas *Veterinary Medicine*
Theta Xi, Gamma Sigma Delta, T. S. L., Pax, Scarab,
Phi Kappa Phi, Class Marshal (1-2), Junior American
Veterinary Medical Association (Vice-President, 4),
Y. M. C. A., Advanced R. O. T. C., Freshman honors,
Varsity Baseball (2), Varsity Swimming (3).

V. H. CLARK

Webber, Kansas *Veterinary Medicine*
Alpha Gamma Rho, Junior American Veteri-
nary Medical Association, 1st Lieut. R. O. T. C.

MARION B. DAVIS

Manhattan, Kansas *Veterinary Medicine*

BEN H. DEAN

Manhattan, Kansas *Veterinary Medicine*

CHARLES E. DIMON

Manhattan, Kansas *Veterinary Medicine*

DAVID F. ENGLE

Abilene, Kansas *Veterinary Medicine*
Webster Literary Society, Intersociety County (3-4), Junior
American Veterinary Medical Association.

OLIVER ELROY FLORY

Great Bend, Kansas *Veterinary Medicine*
Junior American Veterinary Medical Association,
Freshman Phi Kappa Phi recognition.

J. L. GEORGE

Mulberry, Kansas *Veterinary Medicine*
Farm House, Junior American Veterinary
Medical Association, Gamma Sigma Delta,
Phi Kappa Phi, Freshman Panhellenic Council.

MELVIN HODGSON

Hutchinson, Kansas *Veterinary Medicine*

W. S. HORNSBY

Millington, Tennessee *Veterinary Medicine*
Alpha Gamma Rho, Friars, Junior American Veterinary
Medical Association (President, 4), Council for student
vocational guidance, Wampus cats.

GLEN FRANK PATTON

Cawker City, Kansas *Veterinary Medicine*
Alpha Gamma Rho, Junior American Veterinary
Medical Association, Pi Epsilon Pi, T. S. L., Pax,
Scarab, Y. M. C. A., Advanced R. O. T. C.

HELEN RICHT

Omaha, Nebraska *Veterinary Medicine*
Junior American Veterinary Medical Associa-
tion, Hockey, Volleyball, Baseball.



JOHN HOWARD RUST

Manhattan, Kansas *Veterinary Medicine*
Sigma Phi Epsilon, Junior American Veterinary
Association, Senior Men's Panhellenic Council, Manhattan
Theatre (State Manager).

FRED F. SCHMIDT

Junction City, Kansas *Veterinary Medicine*
Junior American Veterinary Medical Association
(Secretary, 2), (President, 4).

H. I. THALLER

Manhattan, Kansas *Veterinary Medicine*

A. F. VAN MEVEREN

Orange City, Iowa *Veterinary Medicine*
Alpha Gamma Rho, Junior American Veterinary
Medical Association, 1st. Lieut. R. O. T. C.

JUNIOR



HARLAN
KATHBUN —

HASLER

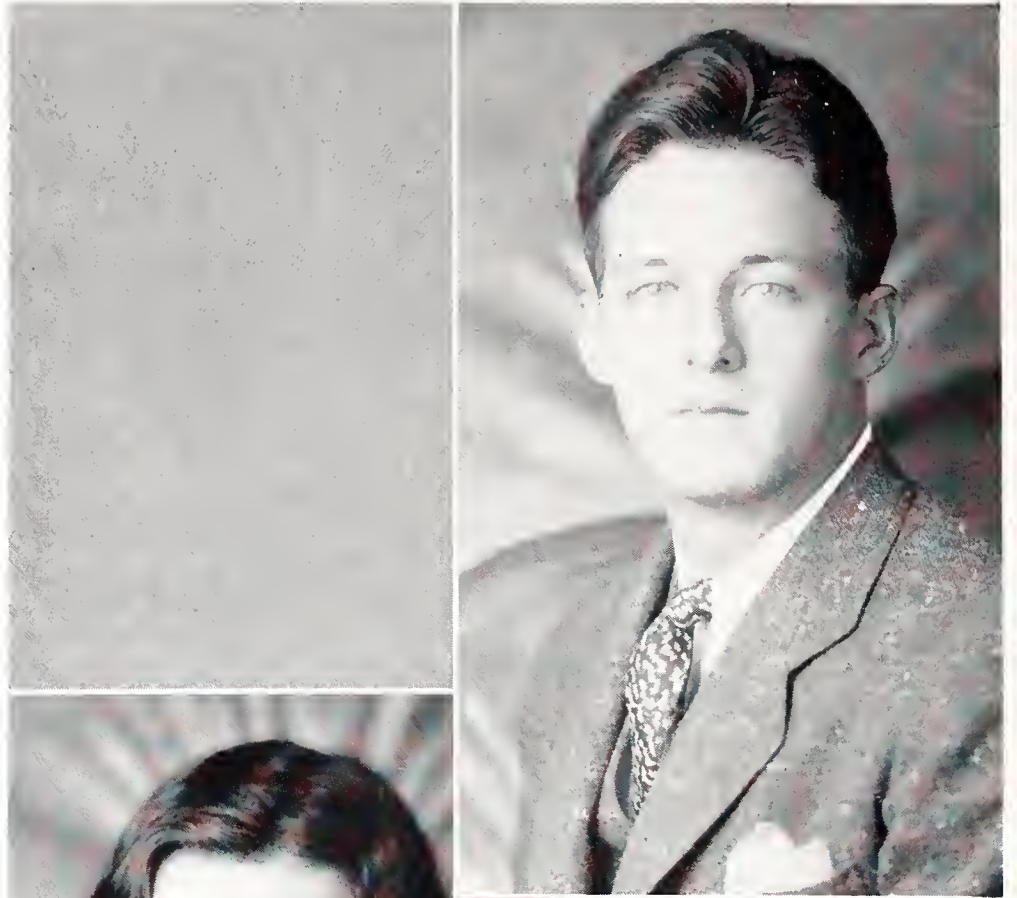

SCHNACKE



Junior Class Officers

| | | | | | | | | | |
|---------------------|---|---|---|---|---|---|---|---|-----------------------------------|
| HARRY HASLER | - | - | - | - | - | - | - | - | <i>President</i> |
| EUGENIA EBLING | - | - | - | - | - | - | - | - | <i>Vice-President</i> |
| DORIS PAULSON | - | - | - | - | - | - | - | - | <i>Secretary</i> |
| GLEN FOX | - | - | - | - | - | - | - | - | <i>Treasurer</i> |
| FLOYD TEMPERO | - | - | - | - | - | - | - | - | <i>Marshal</i> |
| MARY ALICE SCHNACKE | - | - | - | - | - | - | - | - | <i>Historian</i> |
| MURT MAKINS | - | - | - | - | - | - | - | - | <i>Manager Junior-Senior Prom</i> |



LEONARD R. ADLER, E. E.
Goddard.

L. H. ALBIN, Ag.
Norcatar.

HERBERT W. AVERY, V. M.
Wakefield.

FRANCES BELL, H. E.
Marysville.

KENNETH BENJAMIN, E. E.
Deerfield.

T. L. BOND, V. M.
Manhattan.

VERA BOWERSOX, Ag.
Great Bend.

ALICE BOZARTH, Piano
Lenora.

HELEN BRADLEY, H. E.
Sedan.

J. C. BRADLEY, E. E.
EIDorado.

VEVA BREWER, G. S. Spec.
Wichita.

HARRIET BRIGGS, H. E.
Hutchinson.

MARCINE CAMPBELL, P. E.
Hollis.

VELMA L. CAPPER, G. S.
Manhattan.

NELDA CARSON, I. J.
Morganville.

LOUISE CHALFANT, G. S.
Wichita.

MIRIAM CLARK, G. S.
Iola.

HERBERT CLUTTER, Ag.
Larned.

ELIZABETH CRAWFORD, H. E.
Madison.

ED CRINER, C.
Wichita.



J. C. DALGARN, C. E.
Manhattan.

LAURENCE DANIELS, Ag.
St. Francis.

MILBERN H. DAVISON, C. E.
Manhattan.

MARY E. DILLON, I. J.
Topeka.

DALE D. DIXON, G. S.
Norcatour.

ESTHER DORGAN, G. S.
Alta Vista.

FLORENCE DURHAM, H. E.
Randall.

LOREN W. ELLIOTT, C.
Clay Center.

GENE ELLIS, C. E.
Council Grove.

ROBERT C. EYCHNER, Ch. E.
Jewell.

GERALD FELDHAUSEN, A. E.
Frankfort.

MAXINE FINNIGAN, I. J.
Logan.

L. K. FIRTH, V. M.
Cowgill, Mo.

GERALDINE FREEMAN, H. E.
Hamilton.

HARRY GANSTROM, Ag.
Hollis.

JACK GOING, M. E.
Topeka.



LINN GORE, M. E.
Bushton.

LUELLA GRAHAM, G. S.
Topeka.

HARLAN L. GRAVES, M. E.
Greensburg.

DOROTHA HADSELL, I. J.
Manhattan.



LYMAN M. HALL, C.
Downers Grove, Ill.

HARRY HASLER, P. E.
Junction City.

MARY HOLTON, H. E.
Manhattan.

CLAIR L. HOWARD, C. E.
Clyde.

W. C. HULBURT, A. E.
Wichita.

Frances Jack, M. Ed.
Russell.

HELEN JOHNSON, H. E.
Greensburg.

S. H. KELLER, A. E.
Newton.

JOEL P. KESLER, E. E.
Overbrook.

Clovis Knecht, G. S.
Leona.

BEULAH LEACH, H. E.
Bird City.

CAROLYN LEONARD, H. E.
Coolidge.

DOROTHY LINGE, H. E.
Topeka.

ALVIN LOWE, Ag.
Argonia.

MARGARET LYNCH, H. E.
Hutchinson.

HAL McCORD, Ag. E.
Manhattan.

IVAN McDUGAL, E. E.
Atwood.

HELEN M. MCGILL, G. S.
Moscow.

EVERETT McNAY, Ag.
Clay Center.

MERLE MARK, H. E.
Abilene.

JOHN MOGGE, C.
Goodland.

SHELBY NEELLY, P. E.
Hopewell.



LUCILLE NELSON, G. S.
Jamestown.

ORVILLE P. NUFFER, G. S.
Leonardville.

CARL G. OSSMANN, Arch.
Concordia.

W. NEWELL PAGE, A. A.
Detroit.

MERLE PATTERSON, H. E.
Manhattan.

DORIS PAULSON, P. E.
ElDorado.

M. W. PEARCE, A. A.
Miltonville.

FREDERICK A. PEERY, G. S.
Manhattan.

E. J. PELTIER, C. E.
Concordia.

VIRGINIA PETERSON, G. S.
Manhattan.

LAWRENCE B. PILCHER, G. S.
Glasco.

D. F. POCOCK, C.
LeRoy.

WALT PRAEGER, E. E.
Clafin.

GEORGE P. RHOADES, M. E.
Ashland.

JUNE ROBERTS, A. E.
Ford.

JOHN ROMINE, M. E.
St. Clemens, Mich.

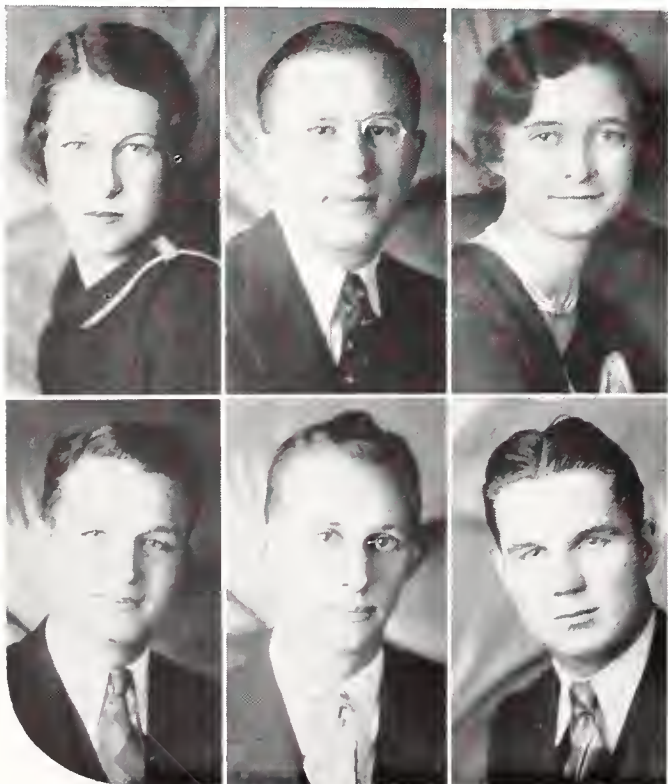

MAXINE ROPER, H. E.
Manhattan.

EDWARD C. ROSTOCIL, G. S.
Zurich.

AILEEN RUNDLE, H. E.
Clay Center.

LUKE M. SCHRUBEN, A. A.
Dresden.

L. C. SCHWANKE, E. E.
Alma.

CLIFFORD L. SCOTT, G. S.
Norway.



RALPH F. SHANER, V. M.
Topeka.

MARGARET SHEWELL, H. E.
Neosho Falls.

ELWYN S. SHONYO, I. C.
Bushton.

LISLE SMELSER, C. E.
Manhattan.

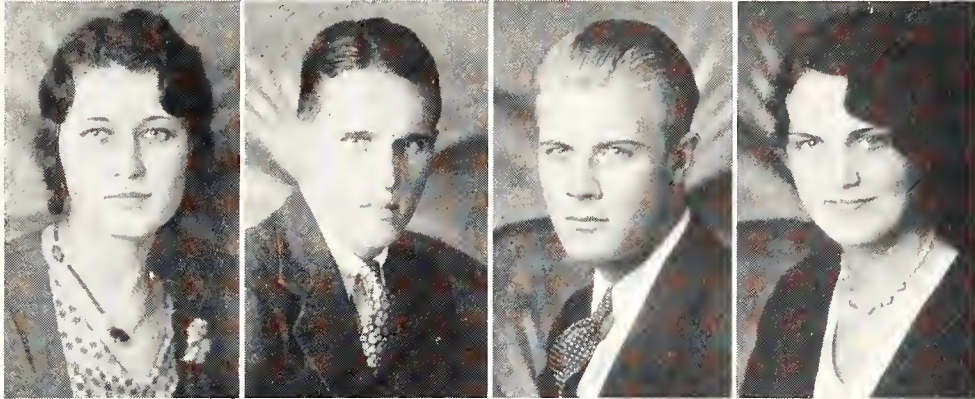

HELEN SMERCHEK, H. E.
Garnett.

RUSSELL B. SMITH, M. E.
Manhattan.

ROBERT W. SPIKER, C.
Manhattan.

ELIZABETH STEELE, H. E.
Manhattan.



RUTH STILES, I. J.
Kansas City.

EDWARD S. SULLIVAN, Ag.
Mercier.

DOROTHY E. SUTTON, I. J.
Kingman.

R. D. TURK, V. M.
Manhattan.



RALPH VAN CAMP, I. J.
Council Grove.

STEPHEN VESECKY, A. A.
Kansas City.

RUTH VOSHELL, P. E.
Bucklin.

RAYMOND B. WAGNER, Ag.
Richmond.

LOIS WINDIATE, H. E.
Nickerson.

AGNES WOLKENSCHORFER, H. E.
Herndon.

C. J. WOODLEY, E. E.
Tecumseh.

REX V. WOODWARD, E. E.
Medicine Lodge.

JOHN P. WOOLCOTT, F. M. E.
Manhattan.

ELEANOR WRIGHT, G. S.
Concordia.



WE set this page aside
to the memory of

SHELDON E. WOODS,

junior in Industrial Chem-
istry, Delphos, Kansas,
who died of typhoid fever
March 24, 1932.

SOPHOMORE

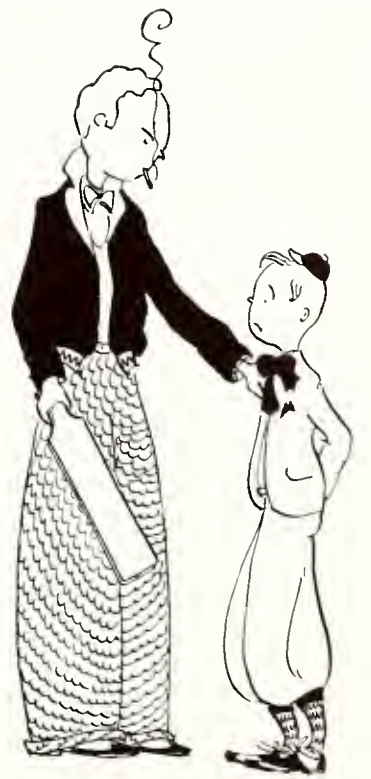

HARLAN
KATHGUM

REPPERT

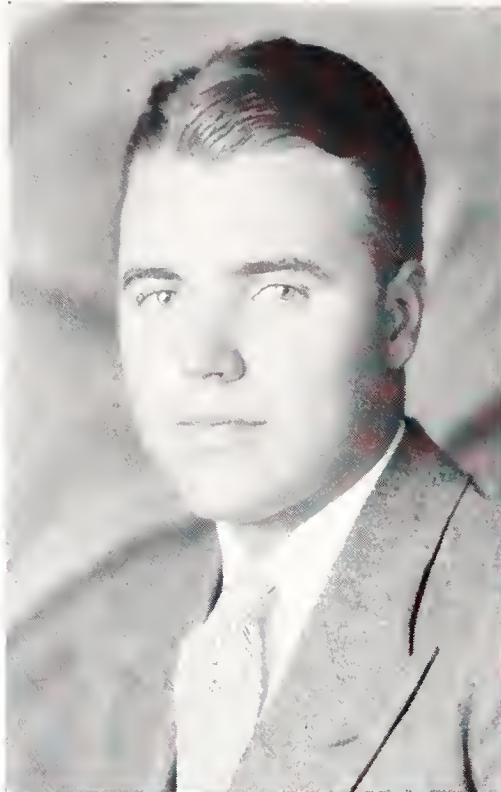

COBERLY



FULTON



PORTER



Sophomore Class Officers

| | | | | | | | | | |
|-----------------|---|---|---|---|---|---|---|---|-----------------------|
| CLAY REPPERT | - | - | - | - | - | - | - | - | <i>President</i> |
| HARRY COBERLY | - | - | - | - | - | - | - | - | <i>Vice-President</i> |
| MURIEL FULTON | - | - | - | - | - | - | - | - | <i>Secretary</i> |
| ELLEN BLAIR | - | - | - | - | - | - | - | - | <i>Treasurer</i> |
| ISABELLE PORTER | - | - | - | - | - | - | - | - | <i>Marshal</i> |
| MERRIL CARTER | - | - | - | - | - | - | - | - | <i>Historian</i> |

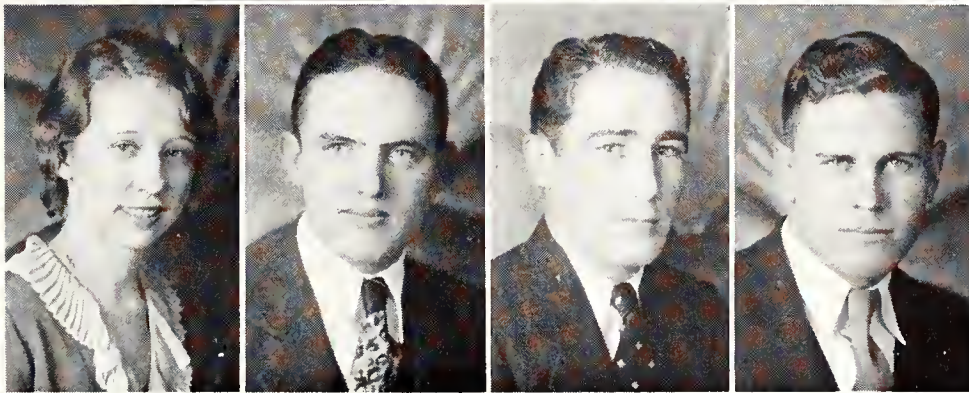
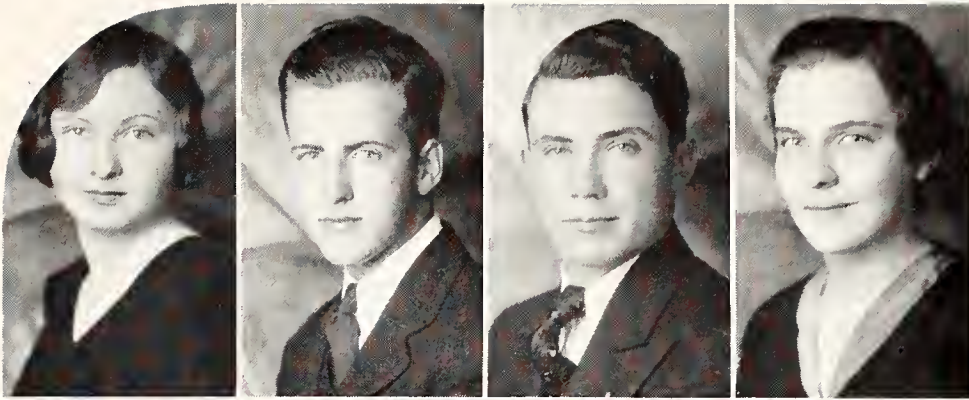

PAULINE AKER
South Haven, Kansas *Commerce*

J. H. ALLEN
Seneca, Kansas *Electrical Engineering*

LAWRENCE ANTENEN
Bazine, Kansas *General Science*

VIOLA BARRON
Kensington, Kansas *Home Ec. and Art*

C. B. BAYLES
Manhattan, Kansas *Civil Engineering*

R. C. BEATTIE
Manhattan, Kansas *Industrial Journalism*

DOROTHY BLACKMAN
Manhattan, Kansas *General Science*

ZELMA BOLINGER
Kansas City, Kansas *General Science*

EARL C. BROOKOVER
Scott City, Kansas *Civil Engineering*

HAZEL L. BROOKS
Brewster, Kansas *General Science*

HENRY BROWN
Fall River, Kansas *Agriculture*

LOUISA BROWN
Hutchinson, Kansas *Home Economics*

JEANNE BURT
Manhattan, Kansas *Industrial Journalism*

EMMA BUSHELL
Broughton, Kansas *General Science*

MARIAN CHILDS
Hoisington, Kansas *Commerce*

HARRY W. COBERLY
Gove, Kansas *Agriculture*

G. L. CUBBISON
Gardner, Kansas *Civil Engineering*

F. E. DAVIDSON
Madison, Kansas *Agriculture*

KENNETH S. DAVIS
Manhattan, Kansas *Agriculture*

MARY DEXTER
Columbus, Georgia *Home Economics*

DALE EDELBLUTE
Keats, Kansas *Agriculture*

LEWIS E. ELLIOTT
Wilmot, Kansas *Agriculture*

EDSON A. ELSER
Ft. Riley, Kansas *Mechanical Engineering*

BURDEAN FALEN
Stafford, Kansas *Home Economics*

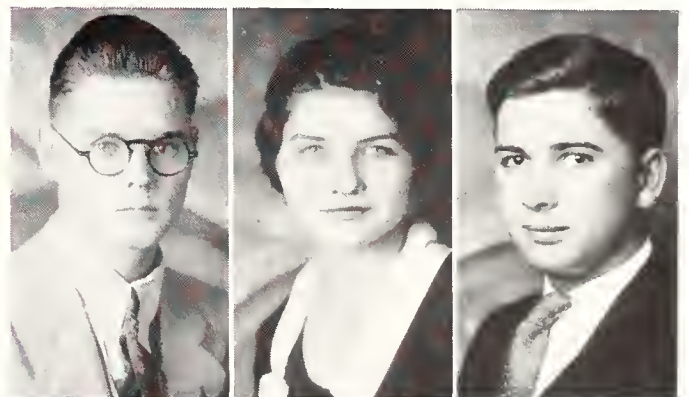

BLAIR FORBES
Leavenworth, Kansas *Mechanical Engineering*

L. C. FROELICH
Abilene, Kansas *General Science*

C. W. GENTZ
Herington, Kansas *Agriculture*

KATHERINE GEORGE
Buffalo, Oklahoma *General Science*

MAE GORDON
De Soto, Kansas *Home Economics*

GERALDINE GOURLEY
Nickerson, Kansas *Industrial Journalism*

E. H. GRAHAM
Miltonvale, Kansas *Commerce*

J. B. HARROP
Manhattan, Kansas *Commerce*

KEN HARTER
ElDorado, Kansas *General Science*

SALOME HIEBERT
Hillsboro, Kansas *Home Economics*

RUTH HOPKINS
Garden City, Kansas *General Science*

WAYNE JACOBS
Harper, Kansas *Agriculture*

GARLAND JOHNSON
Floral, Kansas *Agricultural Administration*

CAROL KENNEDY
Dodge City, Kansas *General Science*

ELSIE KRUGER
Holton, Kansas *General Science*

MAURINE LAMB
Scott City, Kansas *Home Economics*

LURA LARSON
Wichita, Kansas *Physical Education*

WARREN LARSON
Manhattan, Kansas *Commerce*

BARBARA LAUTZ
LaJunta, Colorado *Home Economics*



GRACE LIGHT
Liberal, Kansas *General Science*

LEORA LIGHT
Liberal, Kansas *Physical Education*

FLORENCE MCKINNEY
Bartlesville, Oklahoma *Home Economics*

KATHERYN MCKINNEY
Bartlesville, Oklahoma *General Science*

T. H. McNARY
Manhattan, Kansas *Chemical Engineering*

MARGARET ALICE MADAUS
Hutchinson, Kansas *Home Economics*

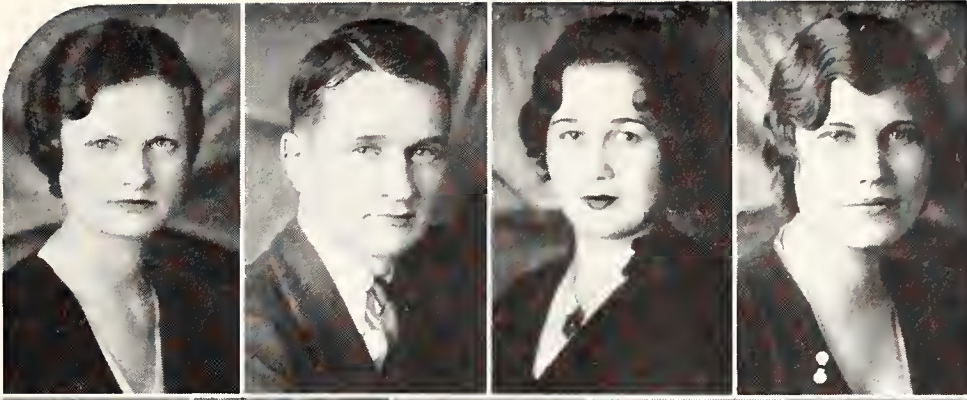

MERRIDETH MANION
Goodland, Kansas *General Science*

C. S. MANLEY
Junction City, Kansas *Industrial Journalism*

MADGE MAUPIN
Iola, Kansas *General Science*

GLADYS MELLINGER
Milford, Kansas *Home Economics*

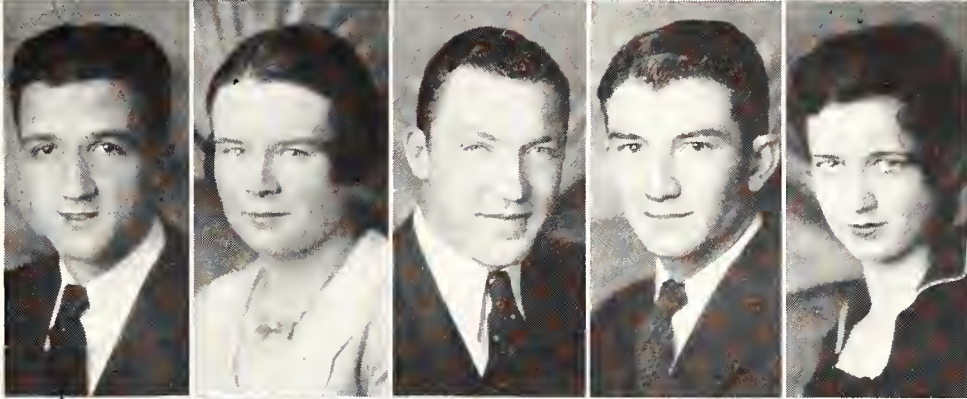

LOUIS MONTRE
Topeka, Kansas *Electrical Engineering*

HELEN MORGAN
Newton, Kansas *General Science*

LEE MORGAN
Emporia, Kansas *Agricultural Administration*

J. HOWARD MORSE
LaCrosse, Kansas *Mechanical Engineering*

D. JEANETTE MOSER
Bluc Rapids, Kansas *General Science*

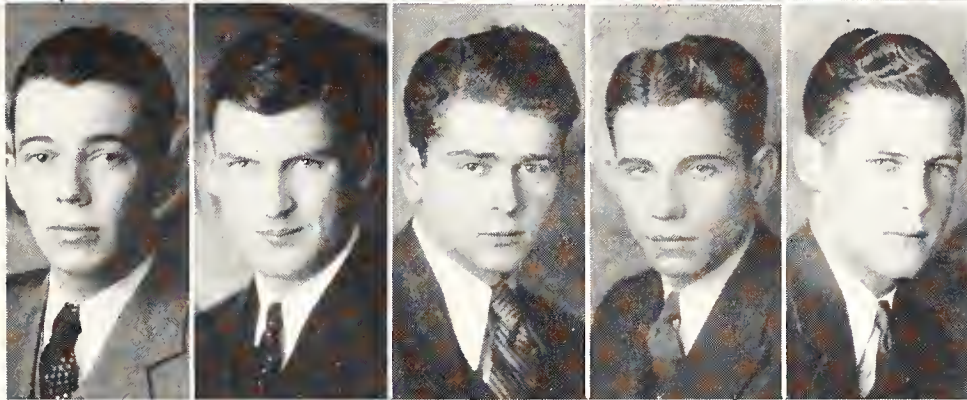

W. W. MURRAY
Hutchinson, Kansas *General Science*

CLAYTON NAGEL
Wichita, Kansas *Agriculture*

NEVLYN R. NELSON
Belle Plaine, Kansas *Agricultural Administration*

DUANE NORTHUP
Quinter, Kansas *General Science*

M. C. OBERHELMAN
Randolph, Kansas *General Science*

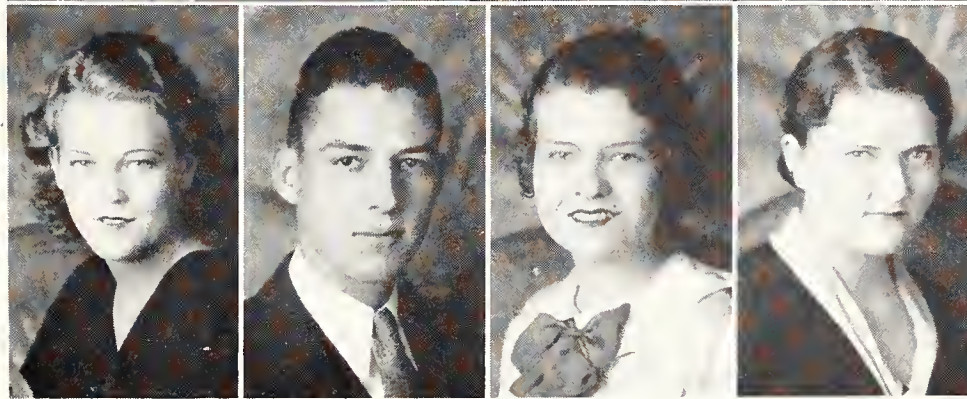

CORA OLIPHANT
Offerle, Kansas *General Science*

C. M. OSBORNE
Council Grove, Kansas *Electrical Engineering*

BETTY OZMENT
Manhattan, Kansas *Home Economics*

MINA PADDOCK
Lakin, Kansas *Home Economics*

C. W. PANGBURN
Luray, Kansas *General Science*

MIRIAM PECK
Jewell, Kansas *General Science*

MILFRED J. PETERS
Halstead, Kansas *General Science*

ISABELLE PORTER
Stafford, Kansas *General Science*

H. E. RATHBUN
Manhattan, Kansas *Architecture*

CLAY REPERT
Harris, Kansas *Industrial Journalism*



LEWIDA RICHARDS
Manhattan, Kansas *General Science*

J. C. RIDGEWAY
Manhattan, Kansas *Chemical Engineering*

CLAYTON ROBERTSON
Hutchinson, Kansas *Agricultural Engineering*

HELEN ROBINSON
Cimarron, Kansas *General Science*

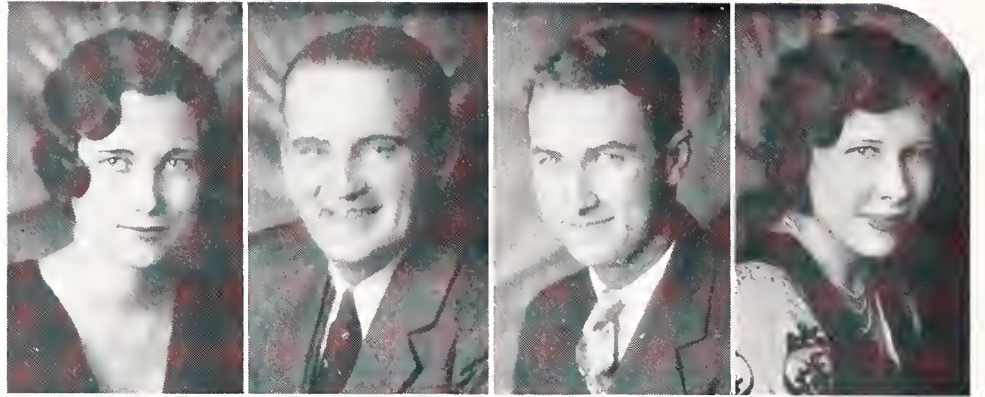

EUGENE ROE
Manhattan, Kansas *Agriculture*

MYRA ROTH
Ness City, Kansas *Home Economics*

NOEL T. SAWHILL
Glasco, Kansas *General Science*

RICHARD M. SEATON
Manhattan, Kansas *Industrial Journalism*

HELEN G. SHEDD
Tribune, Kansas *Home Economics*

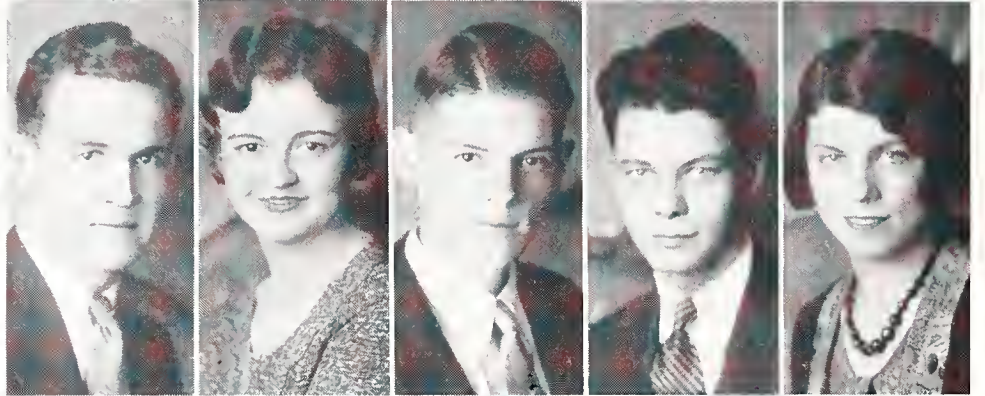

FRED W. SONGER
Olathe, Kansas *General Science*

HARRIET SWAN
Washington, Kansas *Home Economics*

JANE SWENSON
Phoenix, Arizona *General Science*

AVIS TATLOW
White City, Kansas *Physical Education*

GEORGE TEICHGRAEBER
Marquette, Kansas *Agriculture*

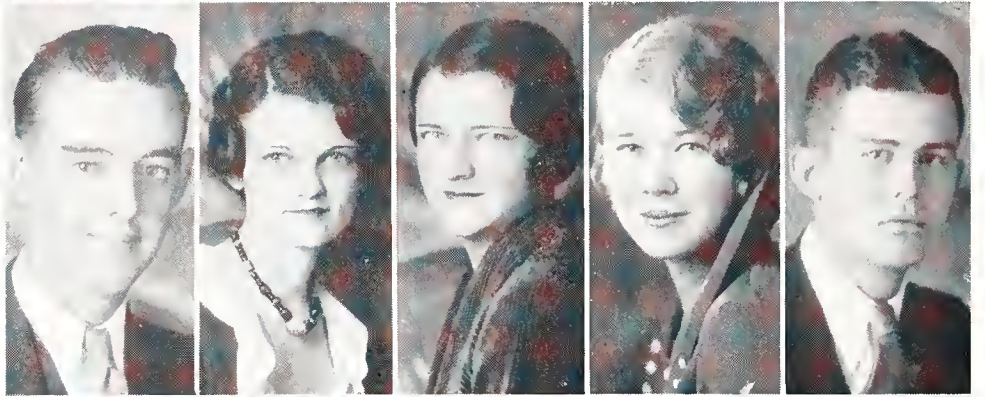

LEONA TIBBETTS
Westmoreland, Kansas *Home Economics*

THELMA TWIDWELL
Frankfort, Kansas *Home Economics*

EDITH VARNER
Chanute, Kansas *General Science*

CAMILLA WALLACE
Ness City, Kansas *General Science*



ESTHER WALTERS
Manhattan, Kansas *Home Economics*

GRACE WALTIE
Peabody, Kansas *Home Economics*

LAURA WARD
St. Joseph, Missouri *Home Economics*



THELMA WILLIAMS
Caldwell, Kansas *Music Education*

WAYNE YOUNG
Alexander, Kansas *General Science*

FRESHMAN



HARLAN
KATHBUN

SMITH



McNALLY



BEAL



BECKMAN



Freshman Class Officers

| | | | | | | | | | | |
|----------------|---|---|---|---|---|---|---|---|---|-----------------------|
| CARL SMITH | - | - | - | - | - | - | - | - | - | <i>President</i> |
| KENNETH HARRIS | - | - | - | - | - | - | - | - | - | <i>Vice-President</i> |
| WILDA McNALLY | - | - | - | - | - | - | - | - | - | <i>Secretary</i> |
| GEORGE MADDox | - | - | - | - | - | - | - | - | - | <i>Treasurer</i> |
| CHARLES BEAL | - | - | - | - | - | - | - | - | - | <i>Marshal</i> |
| CLYDE BECKMAN | - | - | - | - | - | - | - | - | - | <i>Historian</i> |



EARL P. ANDERSON, Ag.
Waynesville, Mo.

STEPHEN G. ASBILL, V. M.
Dixon, Calif.

L. E. BANK, C.
Salina.

C. L. BEAL, Ag.
Avoca.

C. H. BECKMAN, G. S.
Randolph.

CORINNE BEDARD, P. E.
Tribune.

DALE BENNETT, G. S.
Manhattan.

BERNARD E. BENTON, C. E.
Robinson.

STANLEY U. BIGGS, C.
Barnard.

M. E. BOWLBY, Ag.
Goff.

GLEN H. BOYLES, Ag.
Manhattan.

ORAL BRUNK, A. A.
Norcatur.

MAX L. BURK, G. S.
Manhattan.

GILBERT C. CAMPBELL, G. S.
McCracken.

RAYMOND W. CASSELL, C.
Baxter Springs.

JAMES CASTLEMAN, C.
Junction City.

ROBERT CHAMBERS, Ch. E.
Hutchinson.

CHAS. E. CHENEY, E. E.
Abilene.

THELMA COFFMAN, G. S.
Manhattan.

LOUISE COLEMAN, H. E.
Wichita.

CATHERINE COLVER, M. Ed.
Manhattan.



WILBUR E. COMBS, M. E.
Bartlesville, Okla.

CHRISTIE COVINGTON, C.
Wellington.

LENA CRAWFORD, G. S.
Burns.

JOE CREED, P. E.
Bartlesville, Okla.

SARA DAVIDSON, G. S.
Junction City.

CALDWELL DAVIS, JR., A. A.
Bronson.

EVAN L. DAVIS, Ar.
Topeka.

JEAN DEXTER, H. E.
Columbus, Ga.

HAL DOOLITTLE, E. E.
Kansas City, Mo.

KIMBER DOYLE, I. J.
Wamego.

ALICE DROZ, H. E.
Humboldt.

EDWARD DYCK, G. S.
Halstead.

BELMONT B. DYKES, E. E.
Esbon.

CARL EAGAN, C.
Goodland.

GWENDOLINE FISHER, M. Ed.
Marion.

MORTON FITZMORRIS, C. E.
Fredonia.

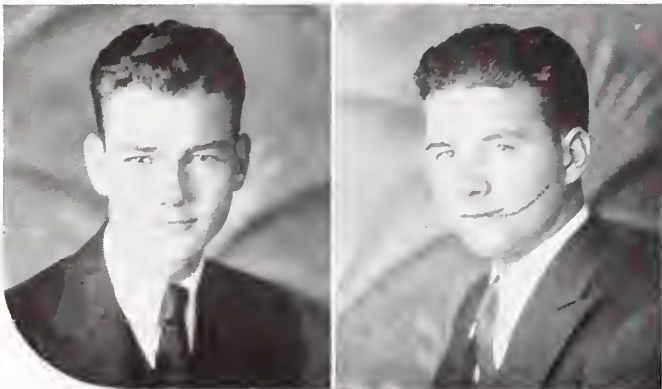

ELLA LOUISE FOUTS, I. J.
McPherson.

VELMA FRENCH, I. J.
Jamestown.

WANETA FRY, H. E.
Brewster.

DON B. FULLMER, Ar. E.
Elkhart.

GEORGE GARRISON, Ag.
Goodland.



WILLIAM GILLIGAN, P. E.
Schenectady, N. Y.

GERALDINE GOURLEY, I. J. 2
Nickerson.

H. W. GRASS, Ch. E.
LaCrosse.

RAYMOND GREEN, G. S.
Eureka.

QUENTEN J. HANNAWALD, At. E.
Pratt.

JOHN F. HANSON, P. E.
Concordia.

MARJORIE HANSON, G. S.
Morganville.

C. EVAN HAUGHAWOUT, I. J.
Onaga.

J. WINSTON HAYES, F. M. E.
Sherman, Texas.

P. M. HICKS, I. C.
Norcatur.

MARGARET HIGDON, M. Ed.
South Haven.

LARRY HUGHES, M. E.
Stockton.

MORRIS C. HUMES, Ag.
Glen Elder.

MARGARET HUSCHER, H. E.
Concordia.

VIRGINIA M. IOBE, P. E.
Topeka.

LEONARD IZARD, E. E.
Carthage, Mo.

SHIRLEY MAXINE JACOBS, M. Ed.
Lenora.

GLENN J. JARNAGIN, M. E.
Kingsdown.

ESTHER JOHNSON, H. E.
Ottawa.

E. G. JOHNSON, E. E.
Emporia.

W. W. JUSTUS, I. J.
Hill City.

JANE KAHL, C.
Topeka.



JAMES R. KETCHERSID, Ag.
Hope.

L. W. KING, F. M. E.
Wichita.

HENRY C. KIRK, G. S.
Scott City.

CLARK F. KOSTNER, C.
Murdock.

BERNICE LATHROP, I. J.
Smith Center.

JACK J. LIX, Ch. E.
Norton.

ERNEST LUDER, C.
Caldwell.

EDITH LUKE, G. S.
Scott City.

H. J. MCCOY, I. J.
Eskridge.

D. L. MACE, V. M.
Dixon, Calif.

HARRIET MAYER, M. Ed.
Alta Vista.

CAROL MEADOR, M. E.
Kansas City.

VERNA MELCHERT, H. E.
Lorraine.

EDWARD FOX MOODY, Ag.
Greeley.

FRANCES MOSS, H. E.
Lincoln.

BETHE MUHLHEIM, I. J.
Ellis.



LELAND MURRAY, E. E.
Topeka.

THELMA PAGE, C.
Medicine Lodge.

GEORGE PIERCE, JR., Ag.
Belleville.

FLOYE POAGUE, C.
Havensville.

HARDY PRENTICE, E. E.
Clay Center.

ERNESTINE PUTNAM, H. E.
Salina.



JULIA RADER, I. J.
Manhattan.

RACHEL EDITH ROBERTS, H. E.
Morrill.

KATHERINE ROPER, H. E.
Manhattan.

HAROLD ROSS, C.
Wamego.

JOHN RUTHERFORD, Ch. E.
Ft. Riley.

VERA M. SAGER, P. E.
Brewster.

A. E. SCHAFER, C. E.
Jewell.

JACK SKILLEN, C.
Dodge City.

ROY STALONS, Ch. E.
Topeka.

GERALD STEWART, G. S.
Marysville.

EDWARD J. STOKLASA, V. M.
Clarkson, Nebr.

NANCY STONE, Spec.
Lyons.

E. E. SUNDGREN, Ag.
Falun.

DONALD D. SWENSON, E. E.
Clay Center.

CHARLIE B. TEAM, Ag.
Wichita.

DORIS J. THOMPSON, H. E.
Marion.

OTIS THOMPSON, G. S.
Dodge City.

ALBERT THORNBROUGH, A. A.
Lakin.

ROBERT WALLERSTEDT, E. E.
Manhattan.

GENEVA B. WHITE, H. E.
Ada

DON WIGGINS, M. E.
Oberlin.

MARIE WILSON, H. E.
Manhattan.



GERALD TUNISON EE 1
Wheaton, Kansas
Died March 3, 1932.

CLAYTON NAGEL Ag 1
Wichita, Kansas
Died March 30, 1932



BOOK TWO

EXECUTIVE



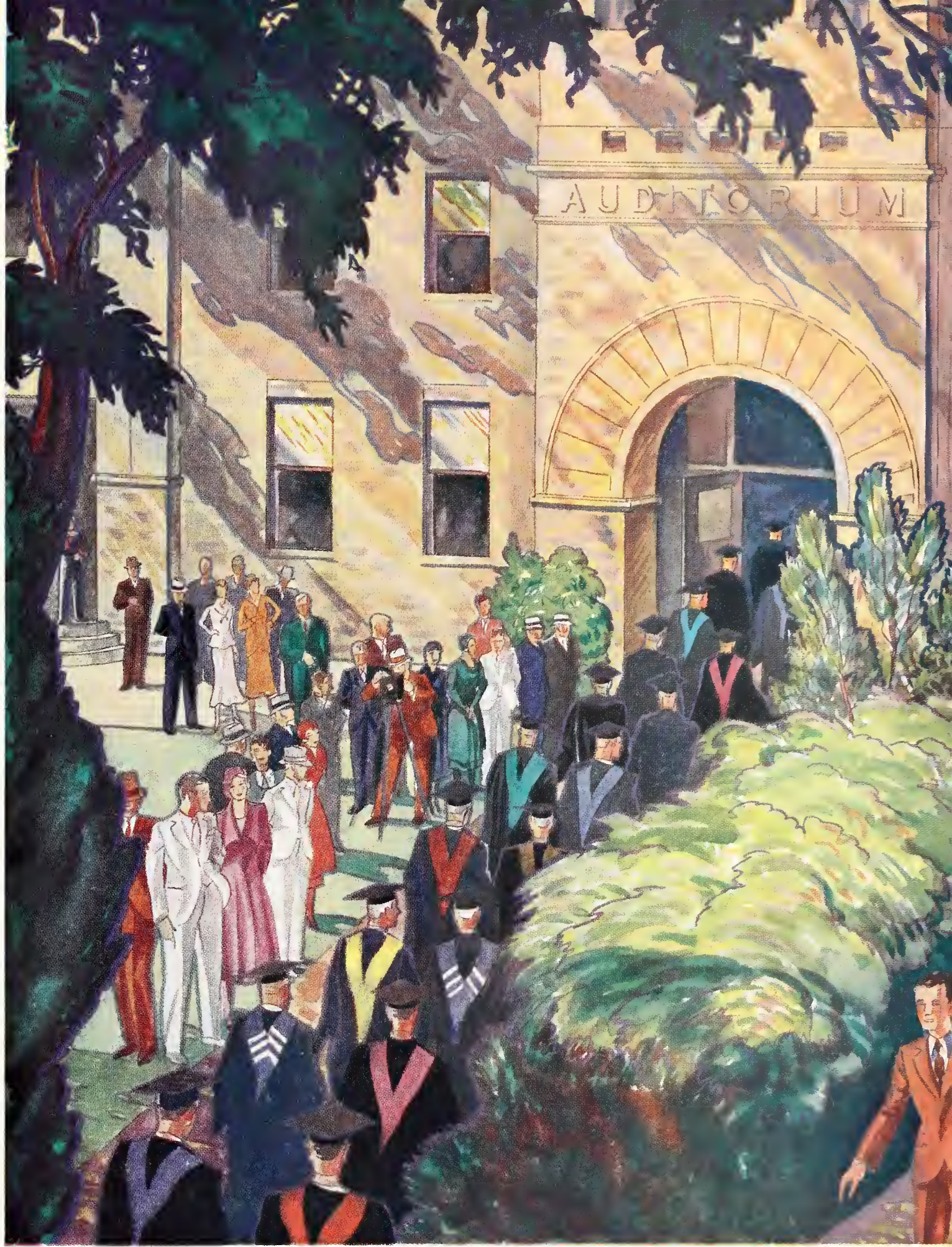

RE-DONNING CAPS, GOWNS,
HOODS . . . RECALLING OTHER
COMMENCEMENTS . . . FAC-
ULTY PRECEDES ANOTHER
CLASS TO ITS DEGREES.

Dr. H. H. King, head of the department of chemistry since 1918, is the students' ideal faculty type. He has been with the college since 1906. "Doc" is keen, genuinely friendly, conscientious. Students do his assignments because they want to and like to.



The Board of Regents

C. M. HARGER
Abilene
Chairman



B. C. CULP
Scottsville



F. M. HARRIS
Ottawa

W. E. IRELAND
Yates Center



DREW McLAUGHLIN
Paola

RALPH T. O'NEIL
Topeka

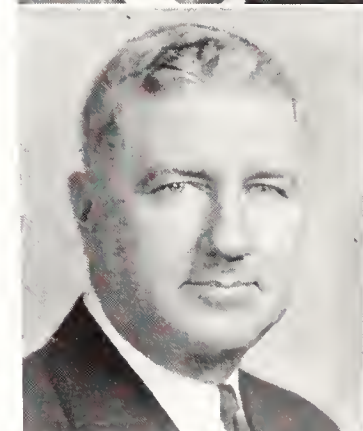

OSCAR S. STAUFFER
Arkansas City

LESLIE E. WALLACE
Larned



C. C. WILSON
Meade



The President

POISE and dignified reserve characterize President Francis David Farrell, head of Kansas State college since 1925. But humor and an engaging frankness crop out from time to time in his associations, in an occasional chapel announcement and, according to his closest friends, on the golf course.

President Farrell was born in Smithfield, Utah, on March 13, 1883. His alma mater is the Utah State Agricultural college, which he left in 1907 with the degree Bachelor of Science.

“Who’s Who” records the Prexy’s first job as being a scientific assistant in cereal investigations of the United States Department of Agriculture. In 1910 he accepted an associate professorship in irrigation and drainage at the University of Idaho. After a year there he resumed his work with the U. S. D. A., and until 1918 he was concerned in the government’s irrigation investigations and reclamation projects.

In 1918 President Farrell came to Manhattan as Dean of the Division of Agriculture and director of the agricultural experiment station, a position he held until 1925, when he became president of the college. It was in 1925 also that he received an honorary degree from the University of Nebraska—Doctor of Agriculture.

President Farrell is a great reader of old books and biographies, and has a fine background in the classics and worthwhile things of older books. He keeps abreast with the best in modern literature, too. His ability to quote from sources that some might consider “pretty deep” and abstract has amazed his associates. Reading is, in fact, a hobby with the Prexy—an indoor hobby. Out-of-doors he hobbys in golf.



The Vice-President

J T. WILLARD has been vice-president of the college since 1918, and was Dean of General Science from 1909 to 1930. He was Professor of Chemistry from 1901 to 1918. He took his B. S. in 1883 and his M. S. in 1886, both from Kansas State Agricultural College. He attended Johns Hopkins university in 1887 and 1888, then returned to his alma mater where he took his D. Sc. in 1908.

He was assistant in chemistry from 1883 to 1887, and Assistant Professor of Chemistry from 1891 to 1896. He became an Associate Professor in 1896. In 1897 he became Professor of Applied Chemistry and held that position till 1901. From 1888 to 1897 he was Assistant Chemist, and Official Chemist during 1897 and 1898.

He was director of the Agricultural Experiment Station from 1900 to 1906, and was vice-director from 1907 to 1918. He is a member of the American Chemical Society, a fellow of the A. A. A. S., and a life member of the Kansas Academy of Science.

The Doctor was born near Wabaunsee on April 9, 1862. He enjoys vacationing in summer in the mountains of Colorado, where he has a cabin at Green Mountain Falls. He also enjoys "puttering" in his flower garden.

Doctor Willard has a reputation for being tough with students, but is only conscientiously striving for the student's good. He is pleasant to talk to, but not effusive during office hours. Get him in a crowd, though, and he is a good go.



The Registrar

MISS JESSIE McDOWELL MACHIR came to Manhattan as Registrar in September, 1913. Previous to this appointment she had been assistant for three years to George O. Foster, Registrar of the University of Kansas.

Attending a country school not far from Lawrence and then graduating from Lawrence high school, Miss Machir pursued the hobby of her early life, music. For several years most of her time was spent in the study of voice.

Financial means being lacking, she started on her career as a business woman. "Having to abandon music as a lifelong hobby, I find that my greatest interest now is centered in my work and in getting into the lives of students in a constructive way, in order to help them over hard places when there are times that I can do that thing," Miss Machir said.

"Years full of interest, experience and happiness have been spent in Manhattan, which I adopted as my home town when I came here, although Lawrence had been the stamping ground of my family and myself for many years," she said; then added this bit of philosophy, "Happiness is not in external things, it is within us. I find life a mighty worthwhile thing."



Dean of Women

DEAN MARY PIERCE VAN ZILE assures one she is a Kansas girl, though reared in Iowa. She was born on a Dickinson County homestead which her father obtained as a veteran of the Civil War.

She attended the public schools in Winfield, Iowa, then was sent back to Manhattan to take her college work. She studied two and a half years here before, and she smiles as she remarks, "romance interrupted education," and she married a graduate of this school.

Her husband lived only six years. His passing left her facing life with two sons to care for. She returned to Iowa and finished her undergraduate work at Ames, receiving a Teacher's Diploma in Home Economics in 1904. She spent the next four years in Chicago teaching in a North Shore Suburban high school.

In 1908 Mrs. Van Zile came to the Kansas State Agricultural College as a professor of domestic science. The following year she was made Dean of Home Economics when the college was re-organized into divisions. In connection with this office she was made Dean of Women in 1912 and in 1919 the duties of this office became great enough to require all her time, so that she gave the home economics division into other hands and since has served the college as Dean of Women. She has also obtained a Bachelor of Science degree from this institution, in addition to her other work.

One's memory of Dean Van Zile is specially colored by her genial and gracious manner. There is a particular charm in her dignity. Her beautiful white hair is a most striking characteristic and somehow lends additional kindness to this woman who says, "Joy in living centers in the discovery that the ordinary things in life have within them great possibilities, that there is in every one something permanent, undefeatable, a personality or spirit that will live on in the minds and hearts of associates long after one is gone. The joy and challenge for me in living is and has ever been to make that personality a thing of beauty, honesty, intelligence, and order."

Everywhere the Dean goes she finds students who have at one time or another since her stay here attended this college, and her pleasure at their quick recognition and approach cannot be concealed. Then she wonders that so many of them remember her.



Adviser to Men

DR. A. A. HOLTZ is genial and willing to help, and takes a personal as well as professional interest in helping the boys. He has been secretary of the Y. M. C. A. since 1919, when he left the army. In the spring of 1920 he was given the official title, "Adviser to Men and Secretary of the Y. M. C. A.", and has held it since.

He has been Assistant Professor of Sociology and Economics four years, and is an assistant football coach. The college lacked a head coach in the spring of 1920. "Doc" put the varsity through spring practice and next fall took up his present work with the freshman squad.

"Doc" took his B. A. from Colgate University in 1909, then went to the University of Chicago for an M. Ph. in 1910, B. D. in 1911, and Ph. D. in 1914. While at Colgate, he lettered in track and got a reserve letter in football.

From 1914 to 1918 "Doc" was Director of Religious Education for the Baptist denomination, with headquarters in Milwaukee. In 1918 he joined the army and was chaplain of the 85th division, holding ranks of first lieutenant and captain.

The Adviser to Men is pretty busy, but likes to spend some time reading. He likes works on social service, so has no favorite author, but reads what applies to the question he has in mind.

"Doc" was born April 11, 1884, in Troy, N. Y. and spent his childhood there.



ADOLPH HRABA, President

S. G. A.

UPON payment of the five-dollar activity fee at the beginning of each semester, every student becomes a member of the association and is entitled to a vote in that body.

The council, executive group of the Student Governing Association, acts officially upon routine matters of student activity and upon questions of discipline in coordination with the Faculty Council on Student Affairs and the president of the college.

Members of the council are elected each April for the following year. Nominations for councillors are made by getting twenty-five endorsees for each person desiring nomination. From those thus nominated a ballot is made and presented for the vote of S. G. A. members. The seven candidates receiving the highest number of votes are declared elected. These seven elect from their own number the officers of the council.

Vivian Albright, Barbara Brubaker, P. E. Fairbank, Adolph Hraba, Will M. Myers, L. A. Pratt, and E. S. Sullivan were the council for 1931-1932.

ALBRIGHT

BRUBAKER

MYERS

PRATT

SULLIVAN

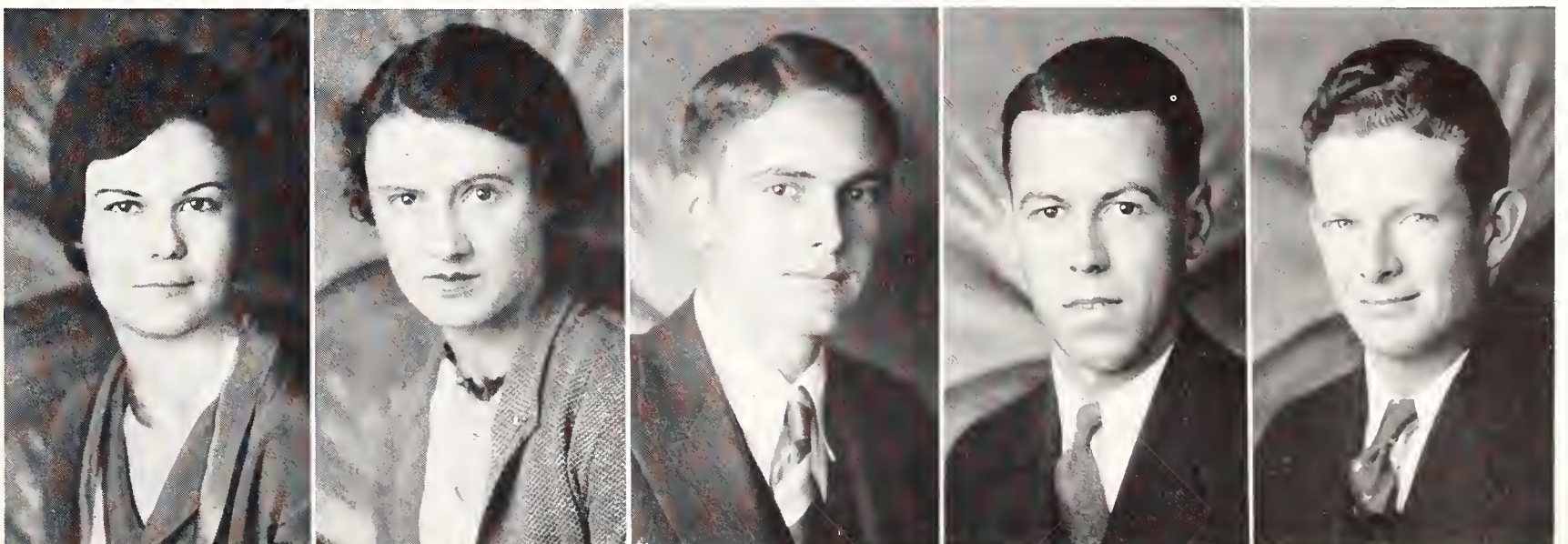



THACKREY

CHARLES



SEATON



DAVIS

Publicity

PUBLICITY for the college, outside that handled by the extension division, is largely in the hands of four men. R. I. Thackrey and F. E. Charles write for news services and use all the college news, sports, features, and general stories. They are the men who see that "the old home town" hears about students and the big things they do while away at school, and they handle special correspondence for New York, Denver, and other distant papers.

If you have ever listened to radio broadcasts of Kansas State athletic contests, you are familiar with the voices of H. W. Davis and Fred Seaton. Davis also writes the "Sunflowers" column. Seaton writes sports and does a large share of miscellaneous announcing over station KSAC.



Radio Station K.S.A.C.

YOUTHFULNESS best characterizes L. L. Longsdorf, Extension Editor and Radio Program Director for Kansas State college. Coal black hair, brown eyes and a flashing smile all impress one in his appearance. And there is such a suggestion of pep, energy and drive!

He was born in Arkansas . . . Arkansas, Wisconsin, not very long ago. And it was from Wisconsin University that he received his A. B. degree in 1925. In college he majored in journalism, specializing in advertising. In his first year there, Longsdorf was a student in an engineering mathematics class taught by Rodney W. Babcock, now dean of the General Science division here.

He received a Master's degree in 1926 and went into the advertising game. At first his radio work was only a hobby, but eventually radio advertising resulted in his being brought to Kansas State (July, 1927) as radio program director.

He is a member of Sigma Delta Chi, men's professional journalism fraternity, the Officer's Reserve Corps, and Farm House social fraternity.

He is extremely fortunate in that his hobby has become his business. Longsdorf is a man who really enjoys his work.



Alumni Association

KENNEY FORD knows Kansas State from the viewpoint of a student, an alumnus, and a quasi-faculty member. He entered K. S. C. in 1916 at the age of twenty. In the spring of his freshman year he volunteered for U. S. army service in the World War, and saw sixteen months of active service in the Aisne, Marne, and Verdun sectors. After his discharge in 1919 Mr. Ford returned to his home in Nemaha county, Kansas, to farm. Two years later, in 1921, he reentered Kansas State. This time he finished his work and was graduated from the division of agriculture in 1924.

Mr. Ford's genuine friendliness, as well as his ability, made him a very popular teacher in the Norton, Kansas high school. He taught vocational agriculture in Norton until he accepted the position of Alumni Secretary at Kansas State in 1928.

Mr. Ford's ready smile and his cheery "Hello" are valuable assets to anyone who deals with many different types of people. He is keen-minded and interesting.

Mr. Ford is a member of Acacia, Alpha Zeta, and Phi Delta Kappa fraternities.



Dean of Summer School

EDUCATION has been the very center of life for Edwin Lee Holton, born in Scott County, Indiana, December 15, 1876. As a student he attended Indiana State Normal from 1896 to 1900, received an A. B. from Indiana University in 1904, studied at Columbia 1909-10 and 1916-17, at the University of Paris in 1919, and returned to take his Doctor of Philosophy at Columbia in 1927.

Between times he has been associated with educational work from the administration side. He served as principal of the township high schools of Henryville and Lapel, Indiana, and superintendent of schools at Holton, Kansas, until 1908. He was Supervisor of the Industrial Schools, New York City, 1908-09 and professor of education and Dean of the Summer School here since 1910. In 1925 and '26 Mr. Holton was Director of Farm Project Instruction at the University of Minnesota.

During the War service found Mr. Holton Deputy Commissioner of the American Red Cross in France. He had charge of re-education and rehabilitation of disabled U. S. soldiers and sailors in France, and with the rank of major in the U. S. Army he represented the U. S. Government as a member of the Inter-Allied Committee on Re-education and Rehabilitation of war-disabled men.

Dean Holton is a member of N. E. A., the American Association for Advancement of Agricultural Teaching, the National Society for Vocational Education, the Society for Promotion of Engineering Education, the Society of College Teachers of Education, the American Sociology Society, Phi Beta Kappa, Phi Kappa Phi, Phi Delta Kappa, Pi Gamma Mu, is a Progressive Republican, Methodist, Mason, member of Manhattan Country Club, Rotary, Kansas Schoolmasters' Club, and Kansas Authors' Club. He was president of the Kansas State Teachers' Association in 1923, and Governor of the Eighth District of Rotary International, 1930-31.

W. H. ANDREWS

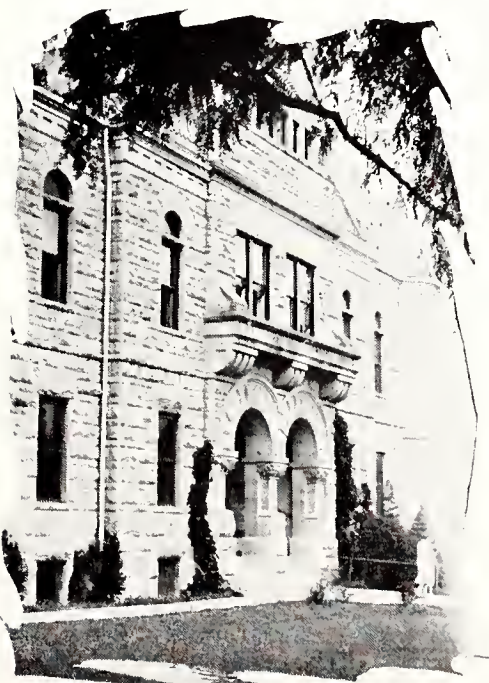

Dean of Extension



HARRY H. UMBERGER was born September 27, 1881, at Hymer, Kansas, and in 1905 received a Bachelor of Science degree from K. S. A. C. He went immediately to a position with the U. S. D. A., as Scientific Assistant in the Bureau of Plant Industry, spending part of the time in Texas and the remainder in Oregon until 1911, when he returned to Manhattan to take a position in the Agronomy Department here through 1911 and 1912.

In 1912-13-14 he farmed in Chase County. Although keeping his interest in the Chase County farm, Mr. Umberger again came to K. S. A. C. in 1915 and until 1919 was demonstration and county agent leader for the college.

From January 1, 1919, to June 30 of the same year he was acting director of extension and on July 1 he became director of the work, a position which he now holds as Dean of the Extension Division.

The Dean is particularly friendly to young people and enjoys their company very much. This perhaps accounts for the youthful appearance of this genial fellow who finds time to golf a little and even go on fishing trips occasionally, in addition to caring for his official duties at the college, being Director of the Kansas Crop Improvement Association, secretary of the Alumni Board, and a member of the Rotary Club. The dean is also a member of Farm House, Klod and Kernel Klub, Phi Kappa Phi, Alpha Zeta, Gamma Sigma Delta, was temporary secretary of the Kansas State Farm Bureau from 1919 to '20 during the time of its organization, President of the Alumni Association, 1920-22, and Vice-President of the Alumni Association, 1922-24. At the present time he is also chairman of the Radio Committee of the Association of Land Grant Colleges and representative of the Land Grant Colleges Association on the National Committee on Education by Radio.

L. C. WILLIAMS





Division of Agriculture

“IT IS not uncommon,” says Dean Call, “for me to walk five miles after leaving my office in the evening.” And he goes alone. One would hardly expect this of the dean, knowing his genial, friendly nature and pleasing personality.

Leland Everett Call was born February 9, 1881, in Kent, Ohio. He received his Bachelor of Science in Agriculture from Ohio State University in 1906 and his Master's in 1912. After getting his Bachelor's degree, he stayed a year at the university as a teaching fellow in agricultural chemistry.

In 1907 Mr. Call came to Manhattan as an assistant in agronomy at the college. From 1908 to 1911 he held an assistant professorship in soils, and was promoted to associate professor of soils, 1911-13. From 1913 to 1925 his title was professor of agronomy in charge of the department. Since 1925 he has been dean of the division of agriculture and director of the agricultural experiment station.

During the World War Mr. Call served in France in the Y. M. C. A. and in the Army Educational Corps, in charge of farm crop instructional work, and at the A. E. F. university, Baume, France, in 1919.

The Dean has achieved recognition as a writer by virtue of his co-authorship of two agricultural textbooks and as corresponding editor of “Farm and Fireside.” His books are “A Laboratory Manual in Agriculture,” Call and Schafer, '13-'23, and “Agriculture for the Kansas Common Schools,” Call and Kent, '14.

Call is a member of the American Society of Agronomy (president 1922), A. A. A. S., American Association of Soil Survey Workers, Sigma Xi, Alpha Zeta, Phi Kappa Phi, Gamma Sigma Delta, Delta Tau Delta, and a director of the Federal Land Bank of Wichita since 1930. This bank serves the 9th Federal District of Kansas, Oklahoma, Colorado, and New Mexico. He is also chairman of the committee on Experiment Station Organization and Policy of the Land Grant Colleges association.

ASSISTANT DEAN HUGH DURHAM



Division of Engineering



DURING 1918, Roy Andrew Seaton, Captain, Engineering Division, Ordnance Office, Washington, designed artillery ammunition and made official computations on the ballistics of long-range projectiles fired on Paris. With the exception of this and other brief periods, Mr. Seaton has been at Kansas State College continually since he took his Bachelor of Science in 1904.

From 1904 to 1908 he was instructor and assistant professor of mathematics. During the summer of 1908, he studied at Wisconsin University. From 1910 to 1920 he was a professor of Applied Mechanics and Machine Design. In 1910 he got a Master's from this school and in 1911 obtained a B. S. in Mechanical Engineering from the Massachusetts Institute of Technology. Since 1920 he has been Dean of the Engineering Division and Director of the Engineering Experiment Station. On the Examinations Committee, the Dean does most of the figuring on final schedules.

Dean Seaton loves beauty and perfection. This trait is apparent in his interest in flowers. He has a garden at his home in which there are about 100 varieties of peonies and 150 of iris. Besides directing the engineering school and raising flowers, the Dean is a member of the Manhattan Country Club and likes to golf. Trout have a fascination for him during his summers. He usually spends his month's vacation in the mountains of Colorado every year, just a bit farther back than ordinary resorts.

Born in Glasco, Kansas, April 17, 1884, Mr. Seaton graduated from high school at Jewell City, in 1900. He is a Republican, Baptist, and Mason, a member of the American Society of Mechanical Engineers, Society for Promotion of Engineering Education, Kansas Engineering Society, secretary of the Engineering Section of Land Grant Colleges Association, Phi Kappa Phi, Sigma Xi, Sigma Tau, Acacia, and a fellow of A. A. A. S.

ASSISTANT DEAN M. A. DURLAND





Division of General Science

A SUMMER cottage, a wooded tract, a 12-mile lake shoreline . . . and Dean Rodney W. Babcock doesn't fish! But he canoes, and likes it best when a brisk breeze digs three-foot furrows in the surface of the lake.

Canoeing days have brought a dream to this 41-year-young chap who doesn't seem like a dean at all, but a sort of big brother. He grins a boyish grin, pushes back his graying hair, and confesses that he has a hankering to set out some summer day from his Wisconsin cottage and canoe fifteen hundred miles downstream to New Orleans.

Back in the autumn of 1908, just after young Rodney Whittemore (that's what the "W" stands for . . . "just like shoe polish," he says) had finished high school at St. Albans, Vermont, his parents came west to Illinois. Rodney studied at the University of Missouri, receiving his A. B. degree there in 1912. From that time until 1930 he alternately taught mathematics and studied, teaching in the Evansville (Wis.) Junior college, the University of Pennsylvania, DePauw university and the University of Wisconsin, and receiving from the last institution the degree of master of arts in 1915 and of doctor of philosophy in 1924.

On July 1, 1930, he came to Kansas State where his duties as dean take all his time except one month of the year . . . and who can canoe fifteen hundred miles in a month!

ASSISTANT DEAN C. M. CORRELL



Division of Home Economics

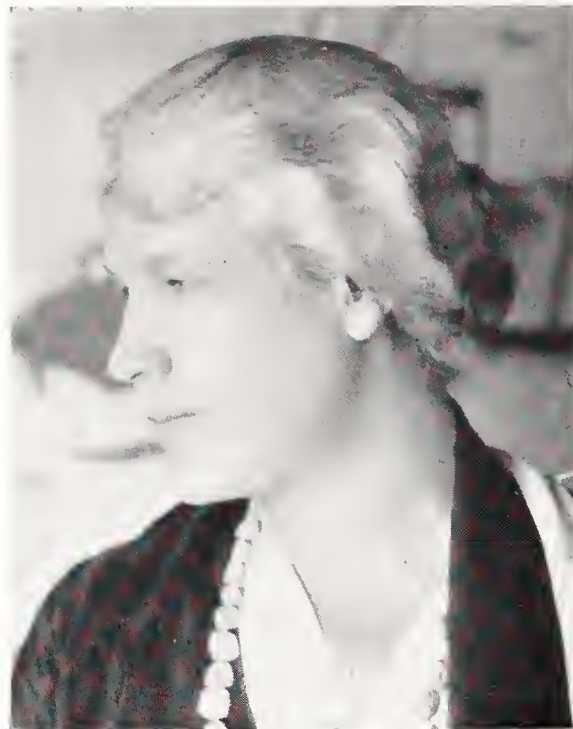

WALT WHITMAN, Matthew Arnold and John Dewey are delightful fireside companions, Dean Margaret M. Justin will assure you. A book of poetry or philosophy, a fire on the grate and perhaps a bowl of flowers nearby make an ideal evening in her charming home.

Her snowy hair is deceiving, for it was only forty-three years ago on June 15 that Margaret Justin was born in Agra, Phillips county. But white hair is not to be wondered at when one considers the Dean's overseas work with the Y. M. C. A. during the war, her four years of social settlement work and her responsibilities as director of national food conservation work in North Michigan from 1915 to 1918. The years at Kansas State since 1925 may account for the whiteness of one or two locks. But for all that her eyes are still a wistful blue and there's something about her smile that makes everyone who knows her love her.

Dean Justin received the B. S. degree in home economics from Kansas State college in 1909, and the doctor of philosophy from Yale in 1923. She is a member of numerous professional and honorary organizations, including Phi Kappa Phi, the American Association for the Advancement of Science, Omicron Nu and the American Home Economics association, the last two of which she has served as president.

ASSISTANT DEAN MARGARET AHLBORN





Division of Veterinary Medicine

DEAN Ralph R. Dykstra of the Division of Veterinary Medicine came to this country from Croningen, Netherlands in 1881, when he was two years of age. He now holds one of the most important positions in his adopted profession . . . president of the American Veterinary Medical Association.

To trace all of Dean Dykstra's activities since he came to this country would require several pages of this book. Suffice to say, however, that he was graduated from Iowa State College in 1905 with the degree Doctor of Veterinary Medicine. After his graduation he remained at Iowa State as a professor in anatomy and obstetrics until 1911, when he came to Kansas State College.

Dean Dykstra's first position here was that of an assistant professor of Veterinary Medicine. Then he became professor, then head of the department, and finally dean of the division in 1919. The division of Veterinary Medicine at Kansas State is recognized as one of the leading schools of its kind in the United States and Canada, being rated in class "A" by the United States Department of Agriculture. To Dean Dykstra must go most of the credit for the high standard of work in the division.

Quietly and efficiently this man does his work. Visitors in his office, especially students, are particularly impressed with the manner in which he handles interviews. No waste of words, no time lost. He is friendly, yet not effusive. Dean Dykstra spends most of his spare time with his lawn.

And that lawn, with its closely clipped grass, its well-trimmed shrubbery and symmetrical evergreens, is a concrete example of the efficiency with which the dean does his work.

DR. J. H. BURT, Head of Anatomy and Physiology





Division of Graduate Study

ALERT and vitally intelligent, Doctor James E. Ackert, Dean of the Division of Graduate Study, impresses one forcibly at the first meeting. The magnetism of Doctor Ackert's vibrant personality is undeniable. Directness is the epitome of the character and mind of this man of many achievements. At the age of thirty-four Doctor Ackert had three degrees; A. B. from the University of Illinois in 1909, M. A. from the same institution in 1911, and Ph. D. in 1913, also from the University of Illinois.

Since he came to Kansas State in 1913 as assistant professor of zoology and agricultural experiment station parasitologist, Doctor Ackert has brought distinction to the college by his research and his publications. In 1927, and again in 1930 during his sabbatical leave, he was invited to speak at the World's Poultry Conference, and on both occasions made notable addresses. In 1930 he was an official delegate of the American Society of Parasitologists to the Eleventh International Zoology Congress.

Doctor Ackert is a member of Phi Kappa Phi, Sigma Xi, Gamma Alpha, and Delta Phi.

In his unguarded moments Dean Ackert plays golf and tries to make blue grass grow on his front lawn.

RUTH STILES, *Secretary to the Dean*





BOOK THREE

EXTRA /
CURRICULAR





ANNUAL WATERMELON FEED
AND FOOTBALL KICK-OFF,
ONE OF FEW TRADITIONS. AT-
TENDED BY TWO-THIRDS OF
THE MEN ENROLLED EACH FALL.

Outstanding in school activities, Milton Ehrlich, C 4, Marion, president of the senior class, is most noted as a high jumper. He captained the track team last year, breaking records and more records. » » »

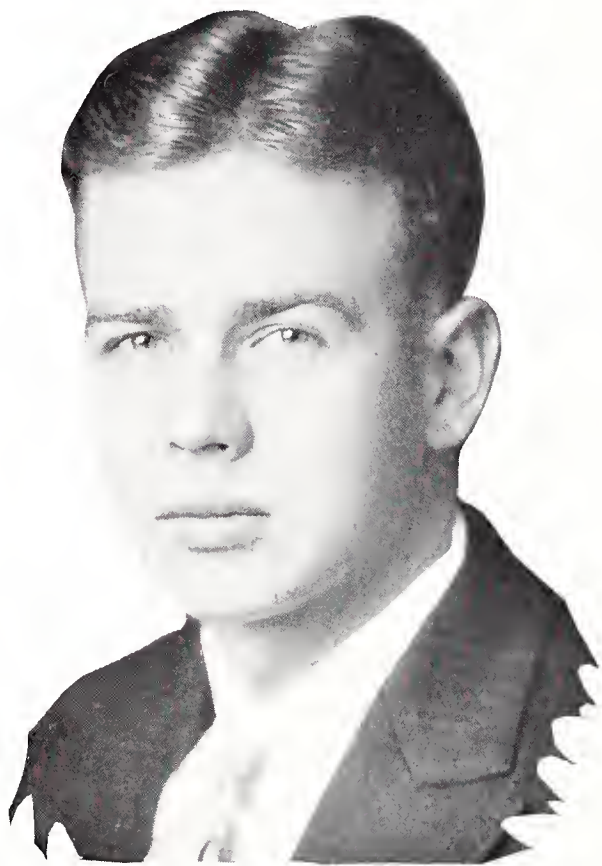

BEAUTY



DAELAN
KATHOON





Miss GRACE AHLSTROM
OF KANSAS CITY





Miss CLAUDIA HEAVNER
OF KANSAS CITY





Miss MARY BROOKSHIER
OF OSBORNE

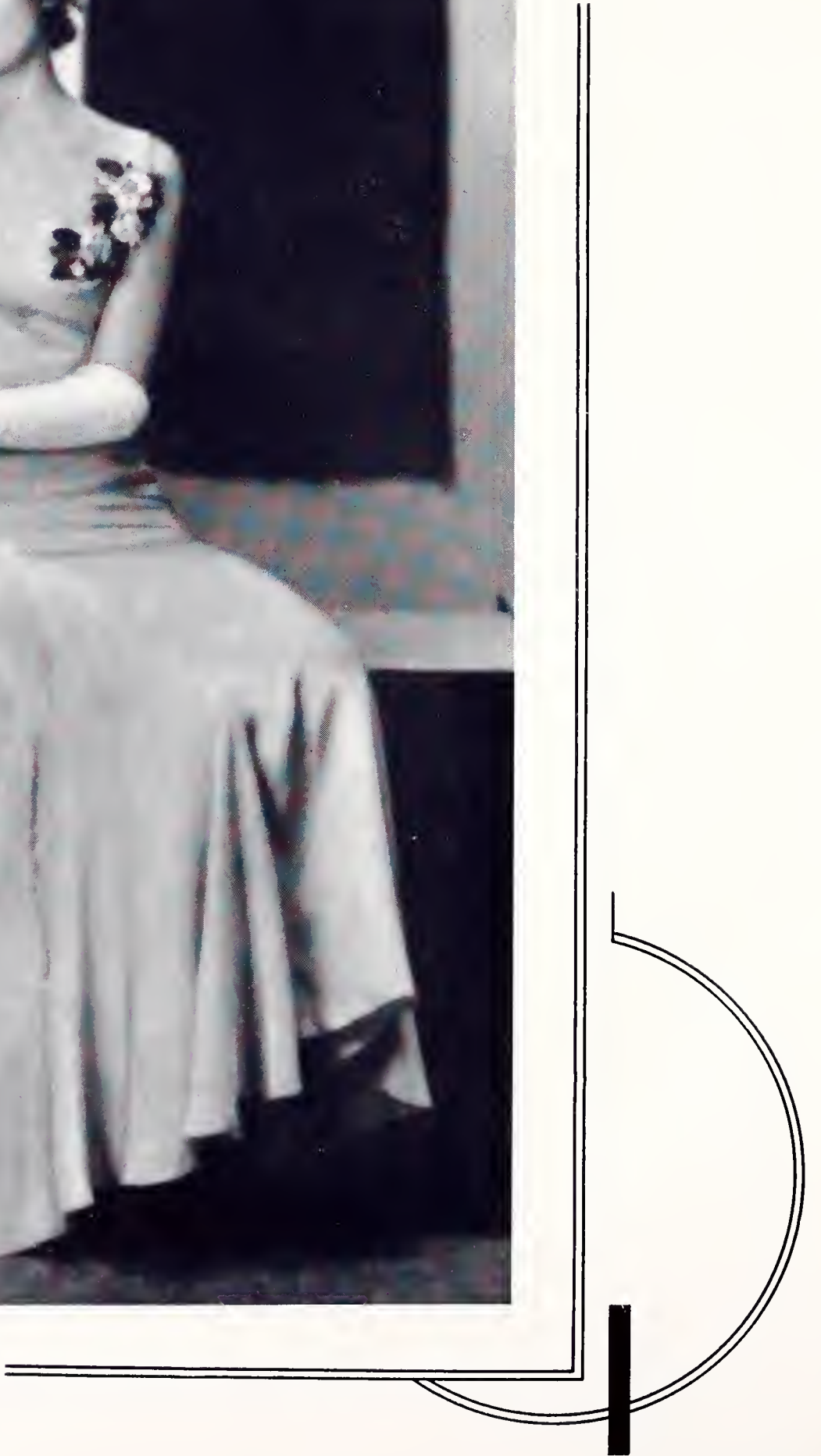



Miss LOUISE COLEMAN
OF WICHITA





Miss ELEANOR WRIGHT
OF CONCORDIA



LOUISE COLEMAN, Wichita, Home Economics freshman, was chosen Kansas State Sweetheart in the second annual selection at the Royal Purple Beauty Ball.





MARJORIE LYLES, Saffordville, senior in
Physical Education, Honorary Colonel.



ISABELLE PORTER, Stafford, sophomore in Physical Education, Honorary Major, First Battalion.





LEORA LIGHT, Liberal, sophomore in Physical Education, Honorary Major, Second Battalion.



DORA DEAN DUNN, Phillipsburg, sophomore in Physical Education, Honorary Major, Third Battalion.



PUBLICATION



The 1932 Royal Purple



“CHAPPY”



“ETHEL”

| | | | | | | | | | | | | | |
|---------------------|---|---|---|---|---|---|---|---|---|---|---|---|------------------|
| JAMES CHAPMAN | - | - | - | - | - | - | - | - | - | - | - | - | Editor |
| C. M. RHOADES | - | - | - | - | - | - | - | - | - | - | - | - | Business Manager |
| RAY SPENCE | - | - | - | - | - | - | - | - | - | - | - | - | Treasurer |
| ETHEL EBERHART | - | - | - | - | - | - | - | - | - | - | - | - | Secretary |
| MARY ALICE SCHNACKE | - | - | - | - | - | - | - | - | - | - | - | - | Assistant Editor |
| WARD COLWELL | - | - | - | - | - | - | - | - | - | - | - | - | Humor |
| CLAY REPERT | - | - | - | - | - | - | - | - | - | - | - | - | Athletics |
| NELSON REPERT | - | - | - | - | - | - | - | - | - | - | - | - | Athletics |
| HARLAN RATHBUN | - | - | - | - | - | - | - | - | - | - | - | - | Art |
| MARY HOUSER | - | - | - | - | - | - | - | - | - | - | - | - | Organizations |
| GUILFORD RAILSBACK | - | - | - | - | - | - | - | - | - | - | - | - | Assistant |
| SALLY SHAFER | - | - | - | - | - | - | - | - | - | - | - | - | Assistant |

SCHNACKE

COLWELL

C. REPERT

N. REPERT





"MUD"

The 1932 Royal Purple

OUR task has been a difficult one. The normal indifference and lack of responsiveness on the part of students and organizations whose cooperation is so necessary to the publication of an annual was increased this year by the financial situation. Hence our work has been extremely trying.

We started work with the honest intention of publishing our book on May 1. We failed. And though the reasons be several and petty, they managed to delay the game.

However, it is done, and we give it to you to enjoy, to help you remember, to keep for you those things you would keep from your stay here during the year.



"RAY"

RATHBUN

HOUSER

RAILSBACK

SHAFFER





DAVIS

KEITH

Royal Purple Board

TWO faculty members appointed by the President and three students selected from the student body at large by the Student Council supervise the publication of the Royal Purple. Members this year were Prof. H. W. Davis, chairman; Prof. E. T. Keith, advisor; Robert Alexander; Lucile Correll; and Leland M. Sloan.

ALEXANDER

CORRELL

SLOAN



THE KANSAS STATE COLLEGIAN

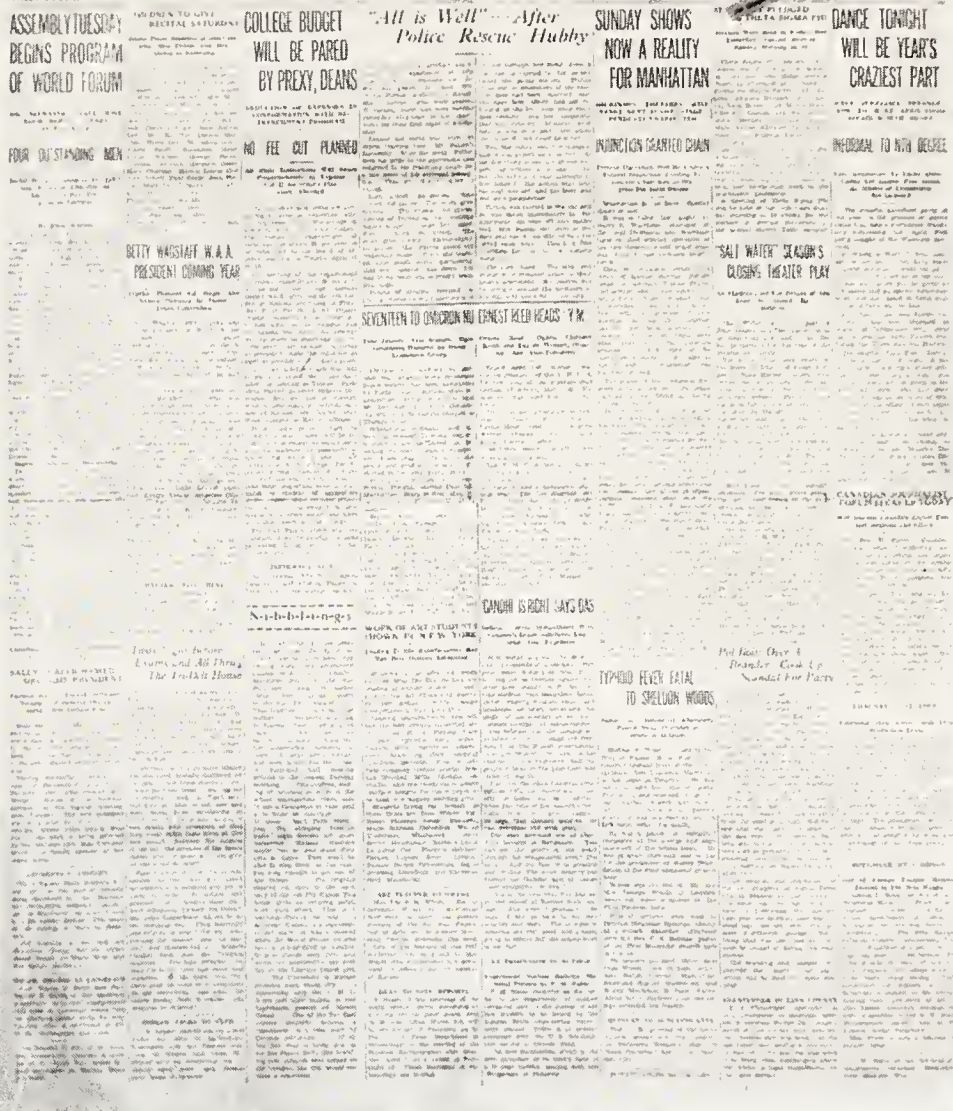

THE Kansas State Collegian, the college newspaper, which is issued Tuesday and Friday of each week during the college year, is published by students taking Journalism courses.

COLLEGIAN STAFF

FIRST SEMESTER

EDITH DOBSON - - - -
 WARD COLWELL - - - -
 MARY HOUSER } - - - -
 DOROTHA HADSELL } - - - -
 MARJORIE STEVENSON } - - - -
 EUGENIA EBLING } - - - -
 PAUL DITTEMORE - - - -
 JOHN REINECKE - - - -
 HAROLD C. HOFMANN - - - -
 RUTH GREENE HOFMANN - - - -

Editor - - - -
Assistant Editor - - - -
Feature Editors - - - -
Society Editors - - - -
Sports Editor - - - -
Exchange Editor - - - -
Business Mgr. - - - -
Assistant Business Mgr. - - - -

SECOND SEMESTER

PAUL DITTEMORE
 OMA BISHOP
 MARY HOUSER
 MARJORIE STEVENSON
 EUGENIA EBLING
 MILFRED PETERS
 RALPH VAN CAMP

COLLEGIAN BOARD

RACHEL LAMPRECHT
 MAURICE DUMARS

EDITH DOBSON
 RALPH VAN CAMP

PROF. E. T. KEITH

The Collegian Board elects the principal members of the staff of the college paper and indirectly supervises its policies. Although the head of the department of Industrial Journalism is a member of the board, the paper is not subject to faculty censorship.

The Kansas State Engineer

MONTHLY periodical published for engineering students.
Founded 1915.



K. M. FONES, *Editor*

FACULTY ADVISORS

Prof. J. P. CALDERWOOD
Asst. DEAN M. A. DURLAND

MANAGING BOARD

Z. E. WYANT
L. O. STAFFORD
R. C. HAY
K. D. PHELPS
K. M. FONES

EDITORIAL STAFF

K. M. FONES - - - - - *Editor*
R. C. ROHRDANZ - - - - - *Asst. Editor*
L. W. CARRELL - - - - - *Technical Editor*
AL. REED - - - - - *Campus Editor*
M. H. DAVISON - - - - - *Alumni Editor*
A. K. BADER - - - - - *Asst. Alumni Editor*
H. E. RATHBUN - - - - - *Art Editor*
EARL NORTH - - - - - *Humor Editor*
GEORGE WILEY - - - - - *Illustrations*

BUSINESS STAFF

R. C. HAY - - - - - *Business Manager*
K. U. BENJAMIN - - - - - *Assoc. Bus. Mgr.*
E. F. CLARK - - - - - *Circ. Manager*
R. J. ALEXANDER - - - - - *Asst. Circ. Mgr.*
J. P. KESLER - - - - - *Asst. Circ. Mgr.*
C. W. KEWLEY - - - - - *Advertising Mgr.*
R. S. DELAMATER - - - - - *Asst. Adv. Mgr.*
H. C. JOHNSON - - - - - *Asst. Adv. Mgr.*
N. F. RESCH - - - - - *Treasurer*

DEPARTMENTAL EDITORS

P. W. JENICEK - - - - - *Ag. E.*
H. H. McCORD - - - - - *Ar. E.*
E. G. KELLY - - - - - *Ch. E.*
R. C. BESLER - - - - - *M. E.*
P. C. PERRY - - - - - *C. E.*
I. E. McDUGAL - - - - - *E. E.*
J. P. WOOLCOTT - - - - - *F. M. E.*

ALEXANDER, BENJAMIN, CLARK, DAVISON, DELAMATER, HAY, JENSEN, KESLER
KEWLEY, McCORD, McDUGAL, PERRY, REED, ROHRDANZ, WOOLCOTT

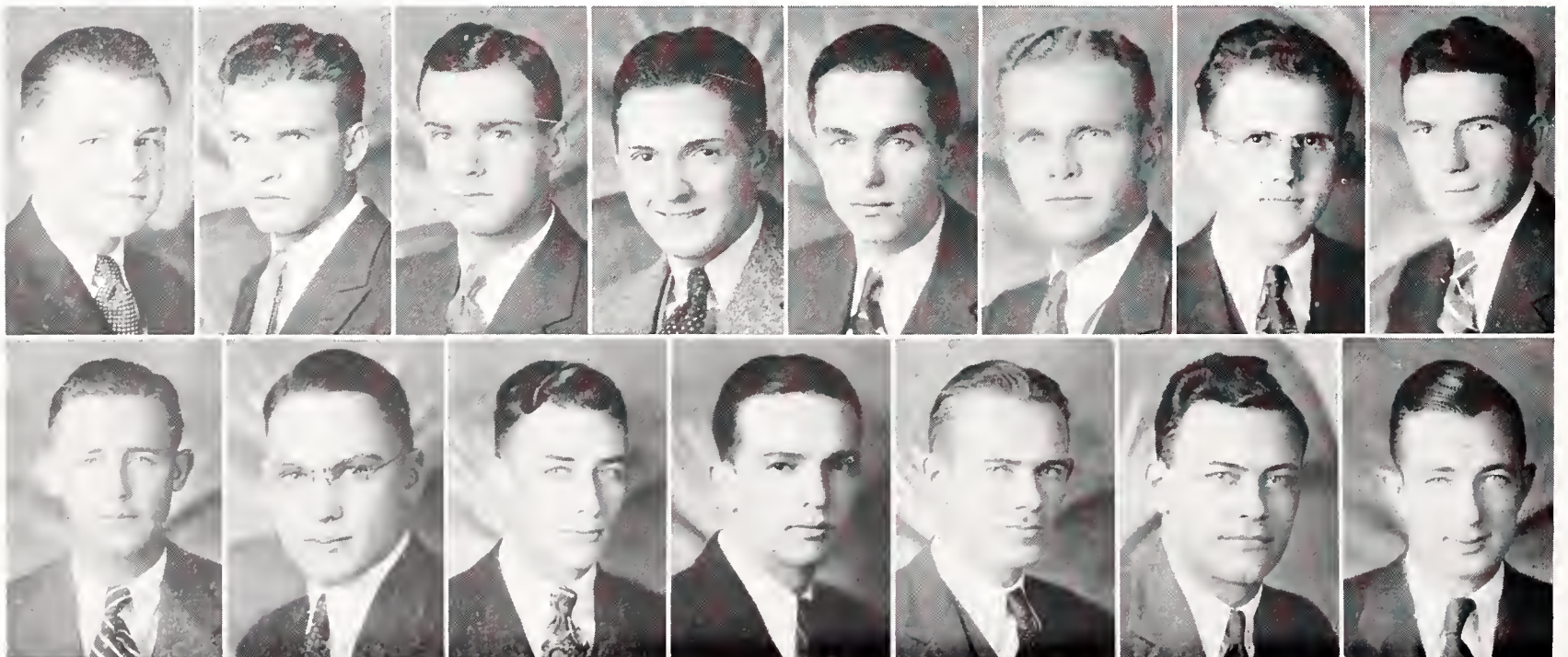



NAUHEIM

The Kansas Agricultural Student

QUARTERLY publication of students in the Division of
Agriculture.

STAFF

| | | |
|--------------------|-----------|---------------------------|
| CHARLES W. NAUHEIM | - - - - - | <i>Editor-in-chief</i> |
| HERBERT W. CLUTTER | - - - - - | <i>Associate Editor</i> |
| GAYLORD R. MUNSON | - - - - - | <i>Business Manager</i> |
| JOHN E. HESTER | - - - - - | <i>Asst. Bus. Manager</i> |
| WILL M. MYERS | - - - - - | <i>College Notes</i> |
| JAY R. BENTLEY | - - - - - | <i>Alumni Notes</i> |
| RALPH C. MUNSON | - - - - - | <i>Farm Notes</i> |
| PROF. HUGH DURHAM | - - - - - | <i>Advisory Editor</i> |

DEPARTMENTAL STAFF

| | | |
|--------------------|-----------|-------------------------------|
| F. DEAN McCAMMON | - - - - - | <i>Agricultural Economics</i> |
| LUTHER A. JACOBSON | - - - - - | <i>Agonomy</i> |
| FRED V. BOWLES | - - - - - | <i>Animal Husbandry</i> |
| HAROLD B. HARPER | - - - - - | <i>Dairy Husbandry</i> |
| CARL E. ELLING | - - - - - | <i>Horticulture</i> |
| LEROY A. WILHELM | - - - - - | <i>Poultry Husbandry</i> |

BENTLEY, BOWLES, CLUTTER, ELLING, HARPER, HESTER
JACOBSON, McCAMMON, G. R. MUNSON, R. C. MUNSON, MYERS, WILHELM

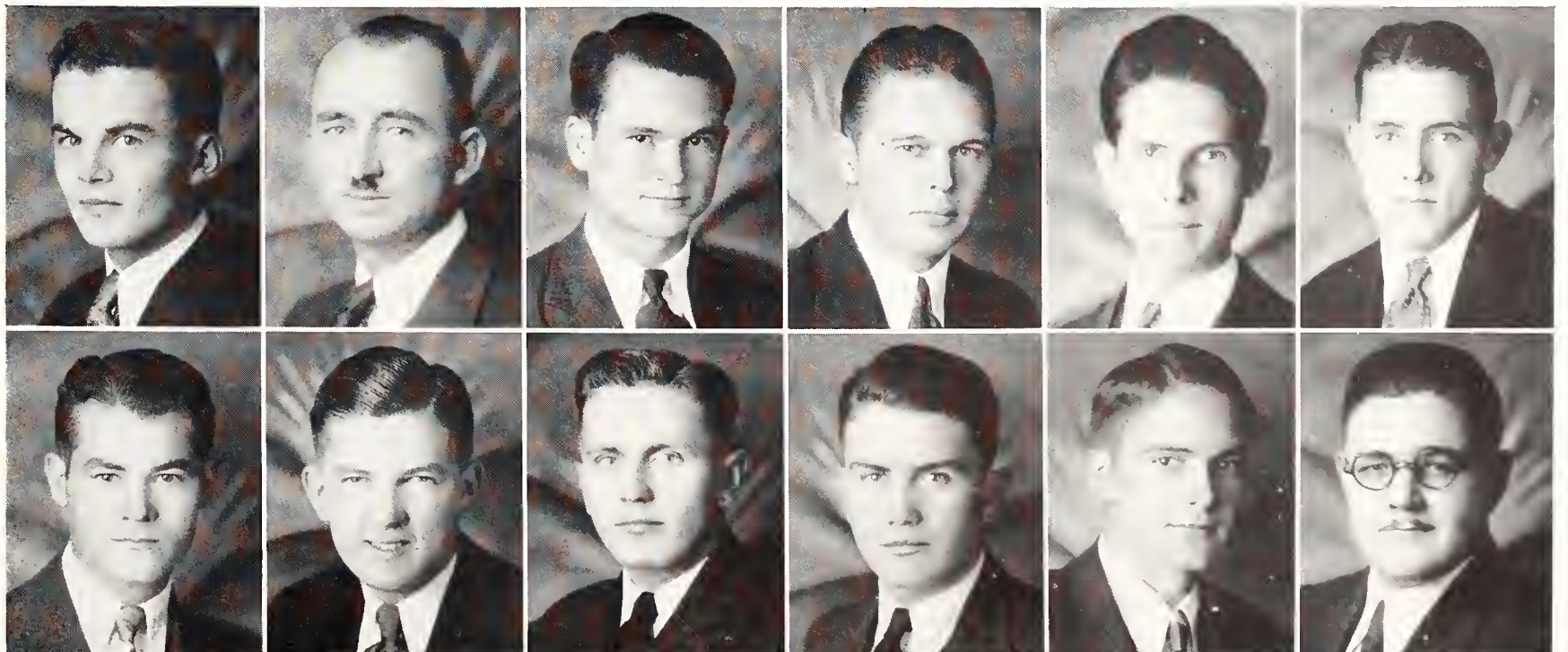

EL MIRADOR
IN THE GARDEN OF THE SUN



PALM
SPRINGS
CALIFORNIA

February 26, 1932.

Mr. James Chapman
Royal Purple
Kansas State College
Manhattan, Kansas.

My dear Mr. Chapman:

I suppose the girls who were not selected among the first ten will start singing about Eddie Cantor, "I will be glad when you are dead, you rascal you"! However, I am returning the photos with my selections. A guy has got to be awfully brave to pick girls in a beauty contest. A sure way of making one's self unpopular. Please ask the losers to forgive me. I do not look so "hot" myself.

Seriously, though, I took more than an hour, and a great deal of strain on my "eagle eyes" to make the selections. Any one of the twenty girls could make a Ziegfield show.

With best wishes for your Year Book, I am

Laughingly yours,

A handwritten signature in cursive script that reads "Eddie Cantor".

P.S. I have placed a ring around the numbers of the girls selected. Here's hoping that they all have rings very soon.

"America's Foremost Desert Resort"

GENERAL ACTIVITY

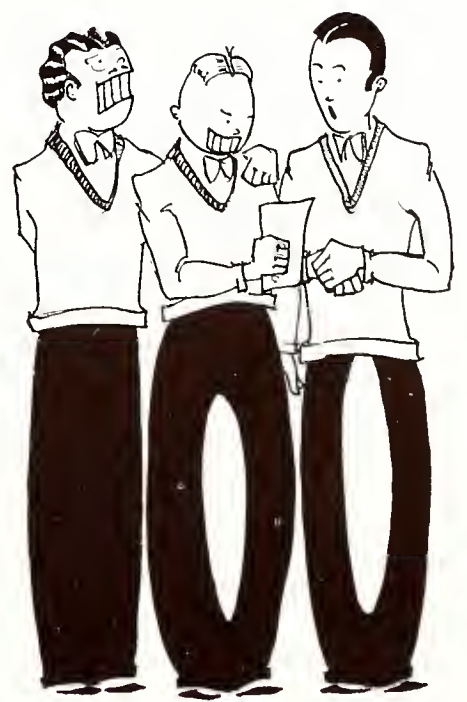

HAGLAN
KATHBUN

The Manhattan Theatre

IN the fall of 1927 the Dramatic activities of the College and Community were reorganized and centralized in the Manhattan Theatre. This organization was an outgrowth of the Purple Masque players, who for twelve years presented the principal dramatic entertainment at the College. At the time of its establishment the Theatre wrote in prospectus:

“The Manhattan Theatre has been established in order to unify more closely the College and the people in the community.”



H. MILES HEBERER



This splendid purpose the Manhattan Theatre has been promoting for five years. Outstanding successes of the professional stage have been regularly presented with casts made up of students, faculty, and townspeople. From “Romance,” the first play of the 1927 season, to the revue, “Boom Boom,” being prepared as this is written, the Theatre has presented each year five excellent plays of wide variety in type, in order that all Theatre patrons might find something to enjoy.





HERBERT W. AVERY

The Manhattan Theatre

THIS season the Theatre has presented the following: "Broadway," backstage at a modern night club; "Dulcy," one might almost say a "revival" of a deservedly popular home comedy; "Berkeley Square," resplendent in costume and charming in symbolism. And, for the first time in its history, a Musical Revue.

Since its founding, the Theatre has been privileged to have as its Director, Professor H. Miles Heberer, of the Department of Public Speaking, whose untiring ambition for its success and whose unusual talent in casting and directing, have been largely responsible for the high quality of the Theatre's productions. Each year the Theatre is under the Business Managership of an outstanding student, who, this year, is Herbert W. Avery, of Wakefield.





LYLE DOWNEY, *Conductor*

College Orchestra

First Violins:

Martin, Max
Slechta, Joe E.
Pyle, Marjorie
Covey, Bernice
Rivers, Hubert
Combs, Wilbur
Eggenberger, Louise
Wahl, Wilbur
Rumold, Emily

Second Violins:

Wiltse, Florence
Barron, Viola
Vail, Pauline
Schmedemann, Erma
Robbins, Emmon
Knechtel, Kathryn

Viola:

Irwin, Patricia
Baker, Josephine

Cellos:

Hall, Dr. J. L.
Monahan, Ashley
Jordan, Kathryn
Hedge, Ivalee

String Basses:

Smith, Dr. Roger
Coffman, Thelma
Call, Marjorie
Anderes, Robert

Flute and Piccolo:

Colver, Catharine

Oboe:

Fitch, Bill

Clarinets:

Markley, Benjamin
Colver, Margaret

Bassoon:

Hinckley, Harry

French Horns:

Groody, Tom
Howard, Junior

Trumpets:

Powell, Charles
Maupin, Madge
Cooper, Edgar

Drum and Tympani:

Moorman, Charles

Piano:

Bozarth, Alice
Roe, Gladys





College Band

Lyle Downey, Conductor
 Carl Ossmann, Drum Major

Clarinets
 Markley, Benjamin
 Van Camp, Ralph
 Colver, Margaret
 Lantz, Ben
 Ross, Harold
 Newell, Chapin
 Cady, D. L.
 Davison, Milbern
 Johnson, Ed.
 Miller, Donald
 Summers, Francis
 Adler, Leonard
 Grossardt, Ernest
 McCoy, Hollis
 Crawford, Ruth
 Cribbett, James
 Buck, Thomas
 Ketchersid, James
 Lix, Jack
 Niemoller, Arthur
 Winget, Ralph
 McClaskey, Lucile

Bass Clarinet
 Bennett, James

Bassoon
 Hinckley, Harry

Oboe
 Fitch, William

Flute and Piccolo
 Colver, Catherine
 Gage, June
 McNary, Henry

Cornets and Trumpets
 Powell, Charles
 Cooper, Edgar
 Elliott, Vorras
 Maupin, Madge
 Sells, William
 Lacy, William
 Henry, Elbert
 Held, John
 Elliott, Roland
 Haupt, James
 Johnson, Harry
 Stephenson, Robert

Bryson, Leslie
 Cook, Leland
 Byers, Everett
 Widower, Esther
 Haymond, Merle
 Ruff, Earl
 Obenland, Clayton
 Johnson, Vinton
 Hoglund, Garland

Horns
 Howard, Junior
 Groody, Tom
 Noble, Loren
 Slechta, Joseph
 Peters, Milfred
 Schruben, Luke
 North, Sydney
 Rawlin, Glenn

Baritones
 Rolf, Bruce
 Cook, Joe
 Mohn, Milton
 Dubbs, Wendell
 Grass, Harry

Trombones
 Burke, Max
 Blackwood, Paul
 McMullen, Daniel
 Gentry, R.
 McCormick, Neil
 Songer, Fred
 Blasdel, John
 Kaiser, William

Basses
 Cook, Oliver
 Jordan, Willis
 Schruben, Maurice
 Mathias, Thurman
 Stout, Dean
 Hannawald, Quentin
 Schruben, LaVelle
 Wadsworth, L.

Soprano Saxophone
 Musser, Daniel
 Mogge, John

Alto Saxophone
 Kastner, Manuel
 Miller, John
 Learned, Howard
 Feldhausen, Gerald
 Gamber, Dale

Tenor Saxophone
 Solt, Maynard
 Schlaefli, Lyle
 Lyons, Sumner

Baritone Saxophone
 Joines, Glenn

Tympani
 Moorman, Chas.

Snare Drum
 Samuels, Ned
 Hayes, John

Bass Drum
 McCord, Hal
 Mariner, R. Edwin

Cymbals
 Rockwood, Philip





PROF. WILLIAM LINDQUIST

Men's Glee Club

OFFICERS

| | | |
|----------------|-----------|-------------------------|
| WILLARD HEMKER | - - - - - | <i>President</i> |
| JOEL KESLER | - - - - - | <i>Vice-President</i> |
| JOHN ALLEN | - - - - - | <i>Secretary</i> |
| GLENN FOX | - - - - - | <i>Treasurer</i> |
| JOHN HANNA | - - - - - | <i>Business Manager</i> |

MEMBERS

Allen, John H.
Beattie, Robert
Bickford, Max
Bohnenblust, Howard
Bozarth, Ferrell
Bragg, Joseph
Chilen, Hilbrand
Compton, Donald
Croy, L. E.
Duncan, J. L.
Edelblute, Dale
Fox, Glenn

Funk, Charles
Hageman, Charles
Hanna, John
Harris, H. H.
Haymond, Merle
Hemker, Karl
Hemker, Willard
Hendricks, W. G.
Herzig, Richard L.
Hulburt, Walter
Jackney, Phillip
Juzi, William

Kent, G. R.
Kent, Wilbur
Kesler, Joel
Kilmer, William
Kugler, Harold
Learned, Howard
Leendertse, Pete
Mariner, R. Edwin
Markley, Benjamin
Michael, Marvin
Miller, Donald
Miller, John

Moehle, Lester
Munns, A. R.
Nelson, Norris
O'Brien, Maxwell
Pangburn, Clifton
Plumb, Donald D.
Rhodes, Harlan
Rice, Mansfield
Rippetoe, Culver
Ross, Harold E.
Samuelson, Frank
Silkett, Val

Sisney, Revis
Spiker, Robert
Stiles, Marion
Swift, Dean
Tack, Melvin
Thorpe, Wilbur
Wakelin, Walter
Warner, William
West, Dick
Wilson, A.
Wilson, L. A.

MOEHLE, KUGLER, EDELBLUTE, DUNCAN, MARKLEY, PLUMB, HANNA, SAMUELSON, FOX CROY BRAGG, CHILEN, HULBURT, HAGEMAN, HAYMOND, ALLEN, HACKNEY, P., WILSON, A., JUZI, KENT, G. MILLER, D., WARNER, W., BEATTIE, HEMKER, W., WEST, THORPE, HARRIS, TACK, LEARNED COMPTON, PANGBURN, MILLER, J., SPIKER, KESLER, ROSS, LEENDERTSE, BICKFORD, RHODES, WILSON, L.





AILEEN RUNDLE, CORA OLIPHANT, MARION KLINE, GLADYS ROE, EDITH MILLER, CHARLOTTE BUCHMANN
 BETTY SHERER, ERMA SCHMEDEMANN, LOUISE FENNER, WILMA REINHARDT, VIRGINIA FLANDERS
 LUCILE HERNDON, JULIA CROW, HARRIET MAYER, MARGARET MADAUS,
 CHARLENE BAKER, ALICE BOZARTH, BERNICE COVEY, SHIRLEY JACOBS, ALICE WHITE
 MINA PADDOCK, CARRIE McANINCH, RUTH STILES, ESTHER McFILLIN

Second Glee Club

PROF. EDWIN SAYRE AND MISS RUTH HARTMAN, *Directors.*

First Glee Club

Top Row: HELEN PICKRELL, CAROLYN AMIS, HELEN DOBSON, ROBERTA JACK, CAROL MOORE, JO MARIE WISE, HELENA COTT, HELEN DURHAM, MARJORIE LEMON.
4th Row: HELEN ROW, HELEN AICH, MADGE MAUPIN, MARGARET HIGDON, ESTHER STEUWE, MARJORIE CASPER, VIRGINIA BURCH, LUELLE GRAHAM.
3rd Row: MARY BROOKSHIER, MILDRED MILLER, URSULLA HILLER (accompanist), JUNE GAGE (accompanist), MABLE RUSSELL, MARY BEACH, LUCILE CORRELL (business manager).
2nd Row: GWENDOLINE FISHER, LAURA WARD, MARY HAMPSHIRE, FRANCES JACK, JOSEPHINE BAKER, MARGARET RATTIS.
1st Row: THELMA WILLIAMS, ERNESTINE PUTNAM, BETTY SHACKLEFORD, HELEN L. DAVIS, LOIS SCRIPTER.



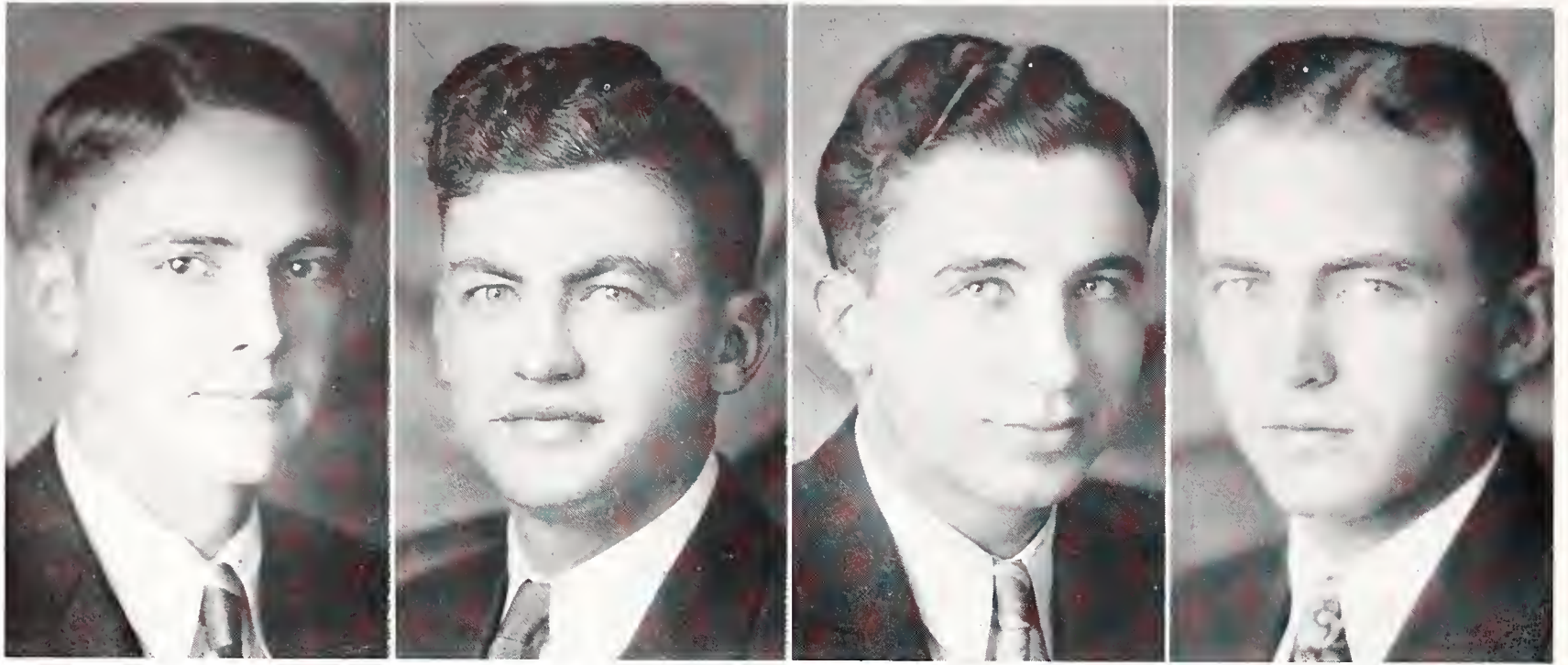

MYERS

BELL

SHOUP

KING

Ag Association

IN order to stimulate interest and cooperation among students in the various departments in the division of agriculture the Agricultural Association was established in 1921.

OFFICERS

| | | | | | |
|-------------|---------|-----------------------|-------------|---------|------------------|
| W. M. MYERS | - - - - | <i>President</i> | O. W. SHOUP | - - - - | <i>Secretary</i> |
| J. G. BELL | - - - - | <i>Vice-President</i> | C. L. KING | - - - - | <i>Treasurer</i> |

Ag Barnwarmer

The Ag Barnwarmer is the outstanding social event for students in the division of agriculture. A popular co-ed is elected queen and presented at the dance.

STAFF

| | | | | | |
|----------------|---------|----------------------|-----------------|---------|------------------|
| W. L. McMULLEN | - - - - | <i>Manager</i> | OLIVER W. SHOUP | - - - - | <i>Treasurer</i> |
| E. S. SULLIVAN | - - - - | <i>Ass't Manager</i> | ISABELLE PORTER | - - - - | <i>Ag Queen</i> |

MISS ISABELLE PORTER

McMULLEN



SULLIVAN





Prof. F. W. Bell, Coach
F. Dean McCAMMON

R. C. MUNSON

R. O. BLAIR

T. L. JONES

W. L. McMULLEN

L. D. MORGAN

Senior Livestock Judging Team



Junior Livestock Judging Team

THE Kansas State junior livestock judging team, coached by Prof. F. W. Bell, placed first in the intercollegiate judging contest held at the National Western Livestock Show in Denver, January 16 to 23, 1932, winning over its nearest competitor, Nebraska, by 98 points.

Prof. F. W. BELL

L. R. DANIELS

A. C. THOMPSON

E. C. COULTER

J. I. MILLER

C. G. PAGE

G. R. MUNSON





D. L. MACKINTOSH (COACH), LIBBIE SMERCHEK, NORMA SAYRE, EUNICE SCHROETER, LOULA SIMMONS

Home Economics Meats Judging Team

THE women's meats judging team won second place in this year's competition at the National Livestock and Meat Show at the American Royal in Kansas City. Norma Sayre was high point individual scorer in judging wholesale cuts over all entries in the contest.

The purpose of such competition is: 1. To give the girl actual practice in judging meats in order that she may have a basis for choosing meats wisely. 2. To arouse the interest of purchasers of meat in demanding and choosing quality cuts. 3. To establish a criterion by which teams from this college can be compared with those from other schools.

Men's Meats Judging Team

The men's meats judging team, coached by Prof. D. L. Mackintosh, represented the college in two contests: one, the intercollegiate judging contest held at the American Royal Stock Show in Kansas City; the other, the International Livestock Show at Chicago.

Kansas State has the honor of having the only team in the history of collegiate meats judging to win both contests. Helm was the second highest individual scorer in the contest at Kansas City, and Morgan high individual in judging lamb. At Chicago, Munson was the highest individual scorer of the contest with Morgan third.

L. D. MORGAN, PROF. D. L. MACKINTOSH, GEORGE WASHINGTON, R. C. MUNSON, A. W. HELM





F. DEAN McCAMMON

H. W. CAVE, Coach

ARTHUR C. THOMSON

LEE H. ALBIN, Alternate

EARL C. COULTER

Dairy Cattle Judging Team

THE Dairy Cattle Judging team sent out by the department of animal husbandry won first place in the Dairy Cattle Congress at Waterloo, Iowa, September 28, 1931. The team also competed in the National Dairy Exposition at St. Louis, Missouri, October 12, and placed seventh.

Dairy Products Judging Team

The Dairy Products Judging team competed in a contest at the Dairy Industries Exposition at Atlantic City, New Jersey, October 26, 1931, and placed seventh.

PROF. W. H. MARTIN

G. R. KENT

KEITH DUSENBURY

E. D. CHILCOTT





H. M. SCOTT, Coach

G. C. MOORE

J. I. MILLER

V. A. UNRUH

L. E. CROY

C. G. PAGE

Poultry Judging Team

IN the Mid-West Intercollegiate poultry judging contest held at Chicago, December 5, 1931, the Aggie Poultry judging team placed third. A Kansas State team has never fallen below third place in one of these contests which have been held annually for several years.

Crops Judging Team

The Kansas State Crops judging team placed first in the contest at the American Royal Live Stock Show at Kansas City, and third in the Grain and Hay show contest at the International Live Stock Exposition at Chicago. At Kansas City, Jacobson was high point man; Fry, second; and Myers, third.

TOM DICKEN, Alternate

J. W. ZAHNLEY, Coach

LUTHER A. JACOBSON

ERVIL S. FRY

WILL M. MYERS



MEMBERS OF COUNCIL

Crawford, Ruth
 Edlin, Mildred
 Fritz, Edith
 Irons, Sue
 Limes, Madge
 Lynch, Margaret
 McKinney, Florence
 Rundle, Aileen
 Sexson, Hollis
 Shepek, Emma
 Smerchek, Libbie
 Smith, Daphyne
 Todd, Irene
 Wolkendorfer, Agnes

ALBRIGHT
 CRAWFORD, E.
 CRAWFORD, R.
 EDLIN
 FISHER



CLASS REPRESENTATIVES

Senior
 Leonice Fisher
 Winifred Johnson

Junior
 Lois Windiate
 Merle Mark

Sophomore
 Barbara Lautz
 Marie Antrim

Freshman
 Pauline Vail
 Mary McMullen

Faculty Sponsors
 Mrs. Lucile Rust
 Miss Gladys Vail
 Miss Margaret Ahlborn

FRITZ
 JOHNSON
 LAUTZ
 LEACH
 LIMES



LYNCH
 MCKINNEY
 MARK
 RUNDLE
 SHEPEK



SMERCHEK
 SMITH
 WINDIATE
 WOLKENDORFER



Margaret Justin Home Economics Club Council

THE Margaret Justin Home Economics Club Council is the executive body of the club itself, a professional organization for women enrolled in home economics.

OFFICERS

| | | | | | | | | |
|--------------------|---|---|---|---|---|---|---|-----------------------|
| BEULAH LEACH | - | - | - | - | - | - | - | <i>President</i> |
| ELIZABETH CRAWFORD | - | - | - | - | - | - | - | <i>Vice-President</i> |
| IVALEE HEDGE | - | - | - | - | - | - | - | <i>Secretary</i> |
| VIVIAN ALBRIGHT | - | - | - | - | - | - | - | <i>Treasurer</i> |

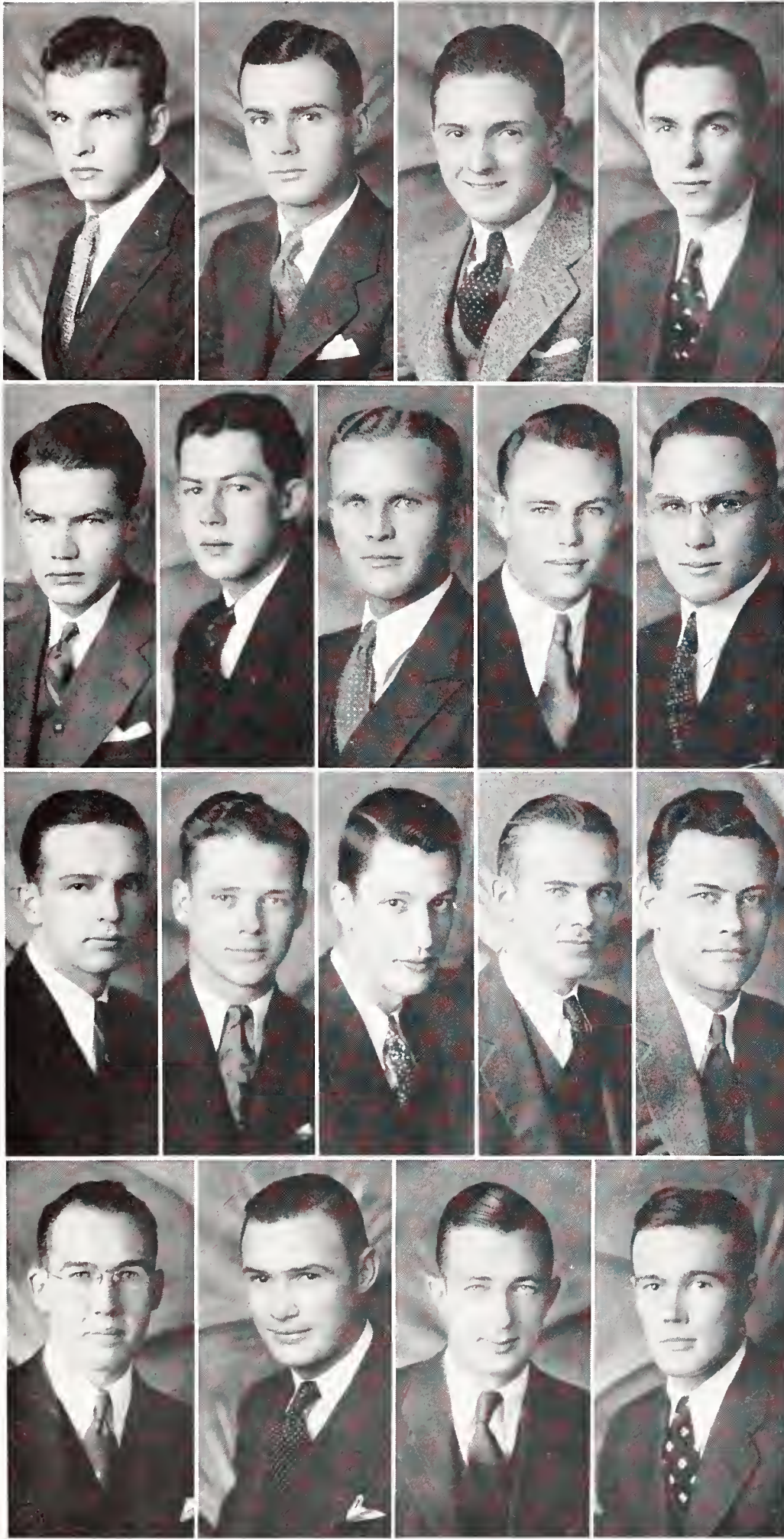

BENJAMIN

CLARK

DAVISON

DELAMATER

FONES

GORE

HAY

HURLBUT

MCCORD

PERRY

PHELPS

RATHBUN

REED

ROHRDANZ

SMELSER

STAFFORD

WOOLCOTT

WYANT

COMMITTEE

- AVIATION— L. A. Gore
- SHOP PRACTICE— J. S. Schafer
- MACHINE DESIGN— I. E. McDUGAL
- AG. ENGINEERING— I. W. Hurlbut
- ARCHITECTURE— Hal McCord
O. S. Ekdahl
- CHEM. ENGINEERING W. N. Tomlinson
- CIVIL ENGINEERING— L. L. Smelser
R. S. DeLaMater
- ELECTRICAL ENGINEERING— Merle Burgin
S. R. Mudge
- FLOUR MILL ENGINEERING— J. P. Woolcott
- MECHANICAL ENGINEERING— Russell Smith
- MILITARY— L. O. Stafford
- APPLIED MECHANICS— K. D. Phelps
- PHYSICS— H. K. Tatum
- SIGNS— H. E. Rathbun
Howard Rivers
- PUBLICATIONS— K. M. Fones
- FLOOD LIGHTING— N. J. Klinge
K. U. Benjamin
- SPECIAL POWER ENGINEER— J. J. Donnelly
- SPECIAL LIGHTING ENGINEER— H. E. Davidson

Engineers' Open House

AN exposition of modern engineering education and achievement. The twelfth annual open house was March 18 and 19, 1932.

COMMITTEE

- | | | | |
|-----------------------------------|---------------|---------------|---------------|
| R. C. ROHRDANZ, <i>Manager</i> | N. F. RESCH | M. H. DAVISON | ZINT WYANT |
| R. J. ALEXANDER, <i>Secretary</i> | R. D. COMPTON | R. C. HAY | E. F. CLARK |
| P. C. PERRY, <i>Chapel</i> | H. C. JOHNSON | | A. L. REED |
| | | | C. G. OSSMANN |
- } *Publicity* } *Features & Display* } *Routing*
 } *Prom*

BROWN
FONES
HAY

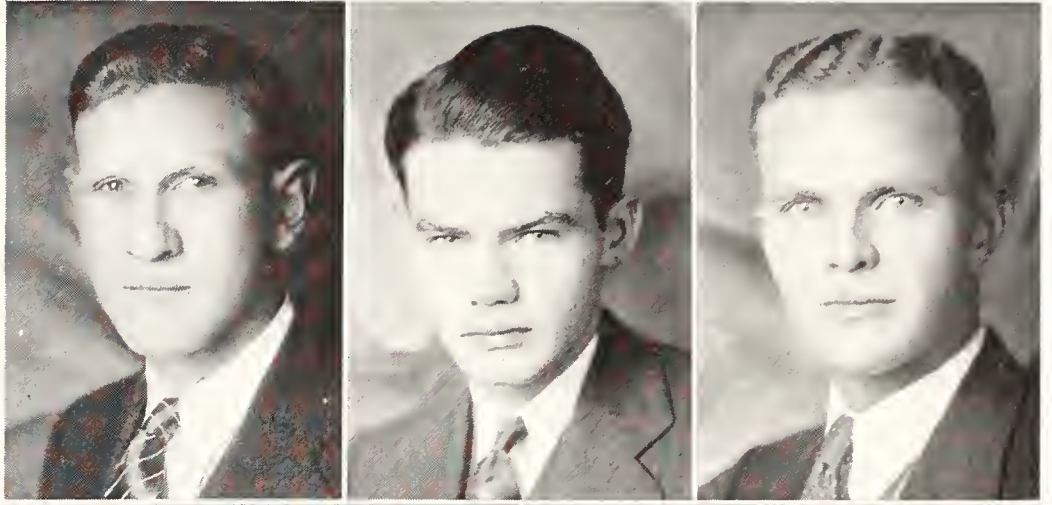

HRABA
JENSEN

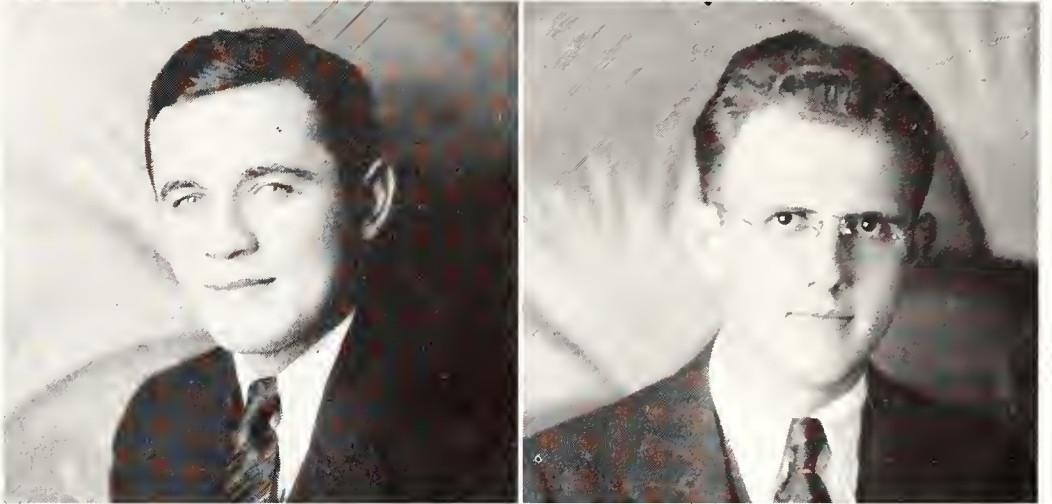

PERRY
ROBERTS

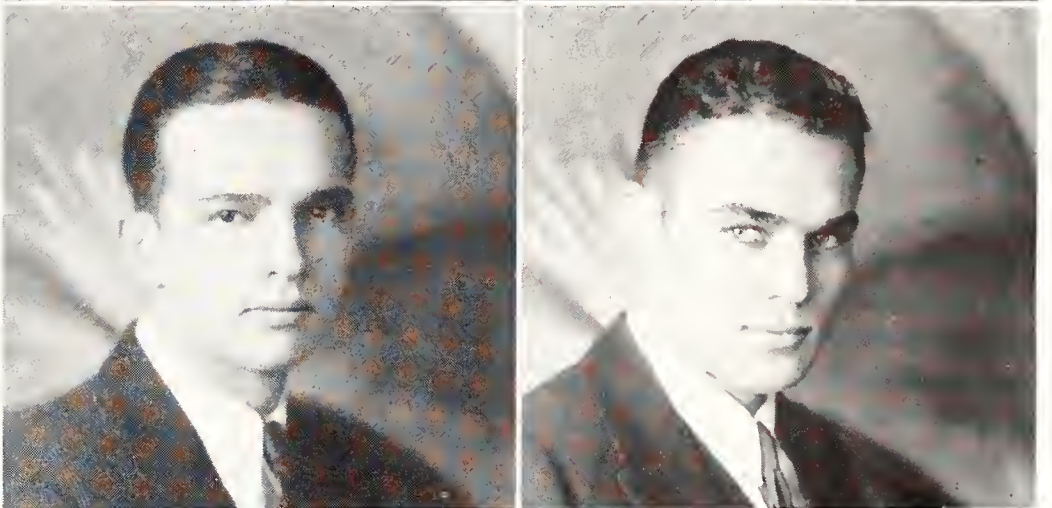

ROHRDANZ
WOOLCOTT
YOUNG

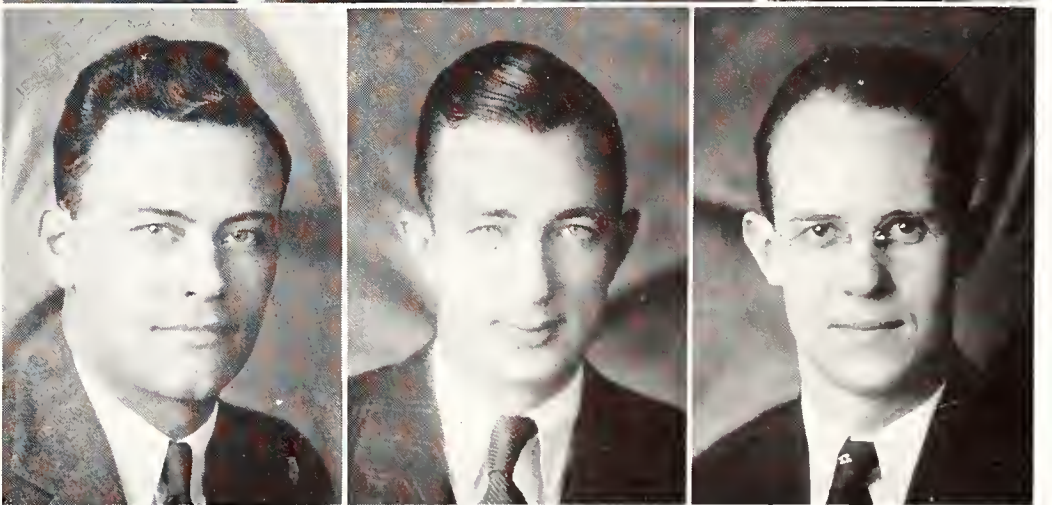

Kansas State Engineering Association

OFFICERS

| | | | | | | | | |
|----------------|---|---|---|---|---|---|---|---------------------------|
| RALPH C. HAY | - | - | - | - | - | - | - | <i>President</i> |
| PAUL C. PERRY | - | - | - | - | - | - | - | <i>Vice-President</i> |
| E. R. JENSEN | - | - | - | - | - | - | - | <i>Secretary</i> |
| A. R. HRABA | - | - | - | - | - | - | - | <i>Treasurer</i> |
| R. C. ROHRDANZ | - | - | - | - | - | - | - | <i>Manager Open House</i> |

ENGINEERING COUNCIL

| | | | | |
|----------------|--------------|---------------|---------------|--------------|
| Roberts, June | Young, Elmo | Cain, G. E. | Martin, Frank | Morgan, Tom |
| Woolcott, John | Brown, C. W. | Schafer, John | Wyant, Zint | Fones, K. M. |

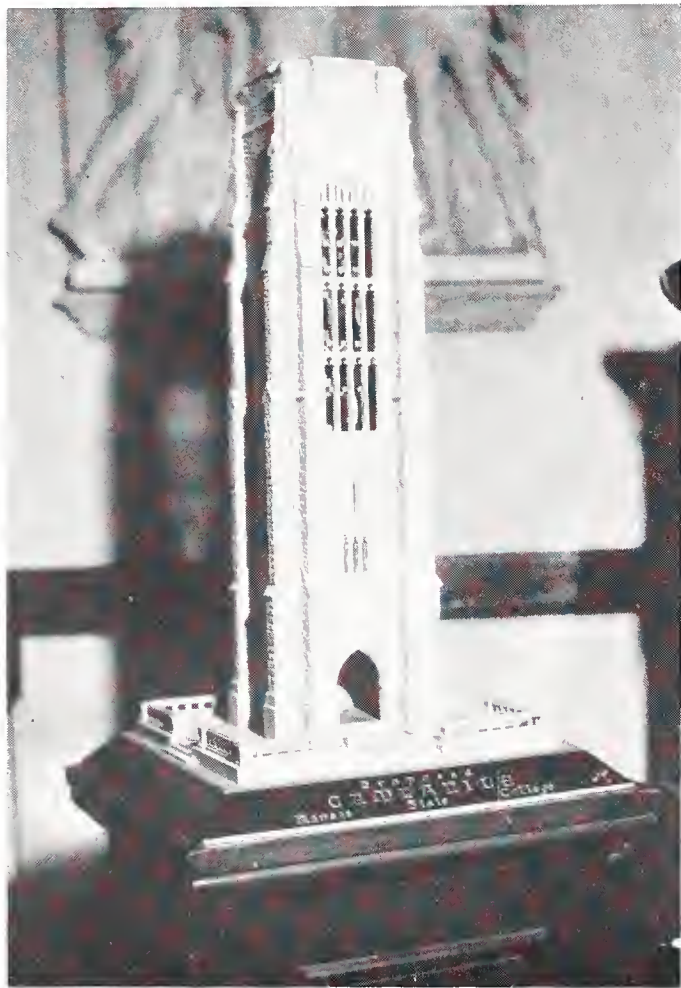

MILITARY

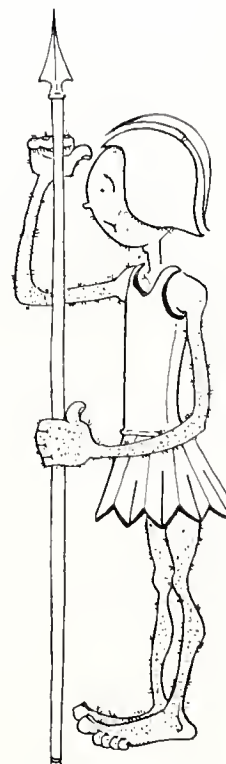

HARLAN
KATHBUN



LIEUTENANT-COLONEL JOHN S. SULLIVAN

Major Thomas O. Humphreys
 Major Harry E. Van Tuyl
 Captain Ellsworth Young
 Captain William A. Swift

Captain Ira E. Ryder
 1st Lieut. John H. Madison
 1st Lieut. H. H. Myrah
 1st Lieut. Ray E. Marshall

YOUNG
 HUMPHREYS

RYDER
 MADISON

SWIFT
 MARSHALL

VAN TUYL
 MYRAH

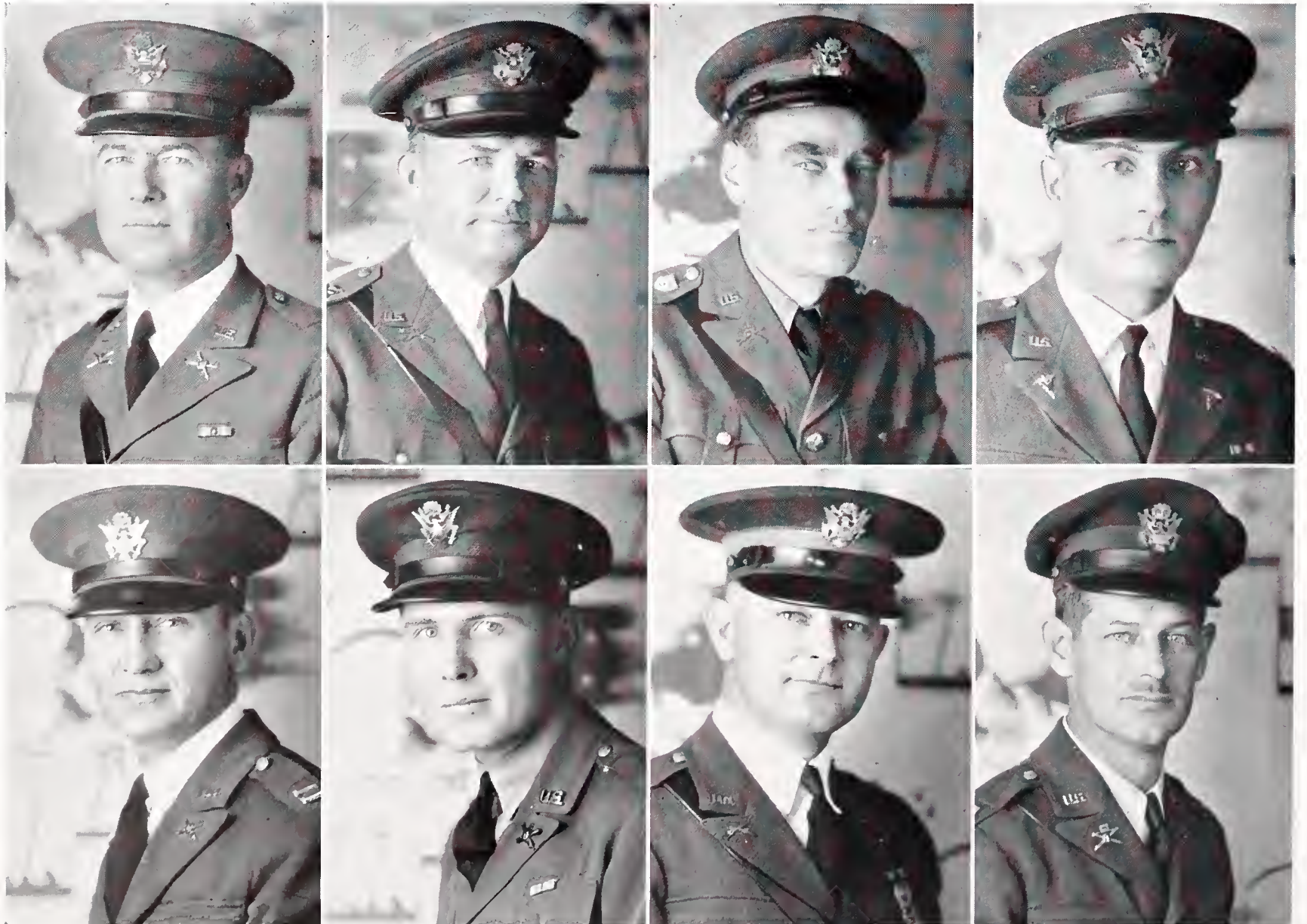

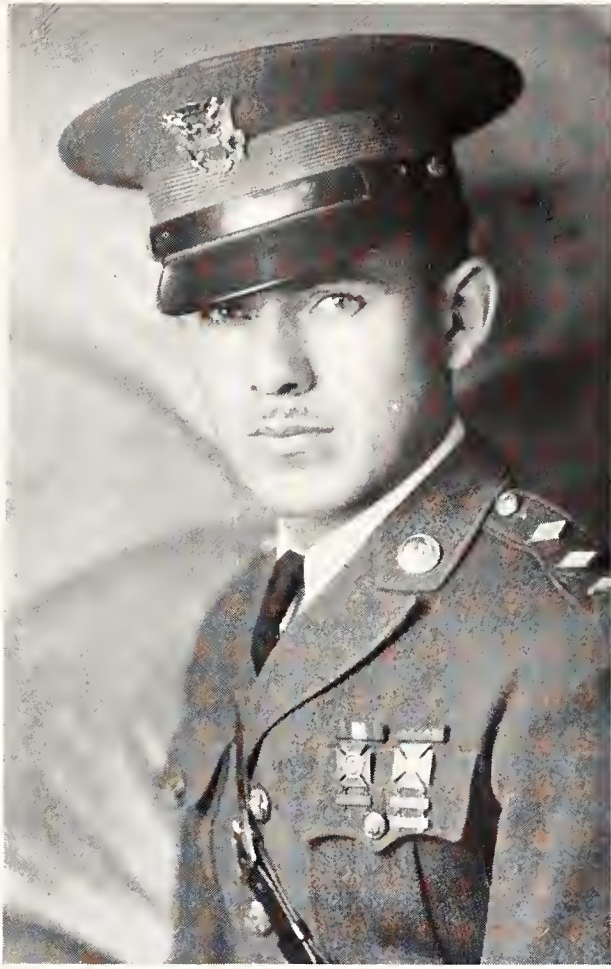

A. L. REED, *Colonel*
First Semester



L. O. STAFFORD, *Colonel*
Second Semester

| | | |
|------------------------------------|-----------|------------------------------|
| Regimental Commander | - - - - - | - COLONEL L. O. STAFFORD |
| Regimental Executive | - - - - - | - LIEUT.-COLONEL L. A. PRATT |
| Regimental Adjutant | - - - - - | - CAPTAIN A. J. KOSTER |
| Battalion Commander, 1st Battalion | - - - - - | - MAJOR G. M. DONAHUE |
| Battalion Adjutant, 1st Battalion | - - - - - | - 1ST LIEUT. M. L. EATON |
| Battalion Commander, 2nd Battalion | - - - - - | - MAJOR M. EHRLICH |
| Battalion Adjutant, 2nd Battalion | - - - - - | - 1ST LIEUT. J. J. JEWETT |
| Battalion Commander, 3rd Battalion | - - - - - | - MAJOR W. N. TOMLINSON |
| Battalion Adjutant, 3rd Battalion | - - - - - | - 1ST LIEUT. R. E. RODERICK |





Company "A"

| | | |
|----------------------------|-----------|-------------|
| CAPTAIN W. M. ALLEN | - - - - - | Commanding |
| 1ST LIEUT. H. W. NONAMAKER | - - - - - | 1st Platoon |
| 1ST LIEUT. R. J. WILSON | - - - - - | 2nd Platoon |



| | | |
|---------------------------|-----------|------------------------|
| CAPTAIN D. E. WEST | - - - - - | Commanding |
| 1ST LIEUT. M. E. MATTER | - - - - - | 1st Platoon |
| 2ND LIEUT. H. H. McCORD | - - - - - | 1st Platoon |
| 2ND LIEUT. F. R. SENTI | - - - - - | 1st Platoon |
| 2ND LIEUT. G. W. BOYS | - - - - - | 1st Platoon |
| 1ST LIEUT. R. W. SESTON | - - - - - | 2nd Platoon |
| 1ST LIEUT. C. F. MONTIETH | - - - - - | 2nd Platoon |
| 2ND LIEUT. G. P. RHOADES | - - - - - | 2nd Platoon |
| 2ND LIEUT. V. E. DEGEER | - - - - - | 2nd Platoon |
| 1ST LIEUT. M. L. EATON | - - - - - | 2nd Platoon (Attached) |

Battery "B"

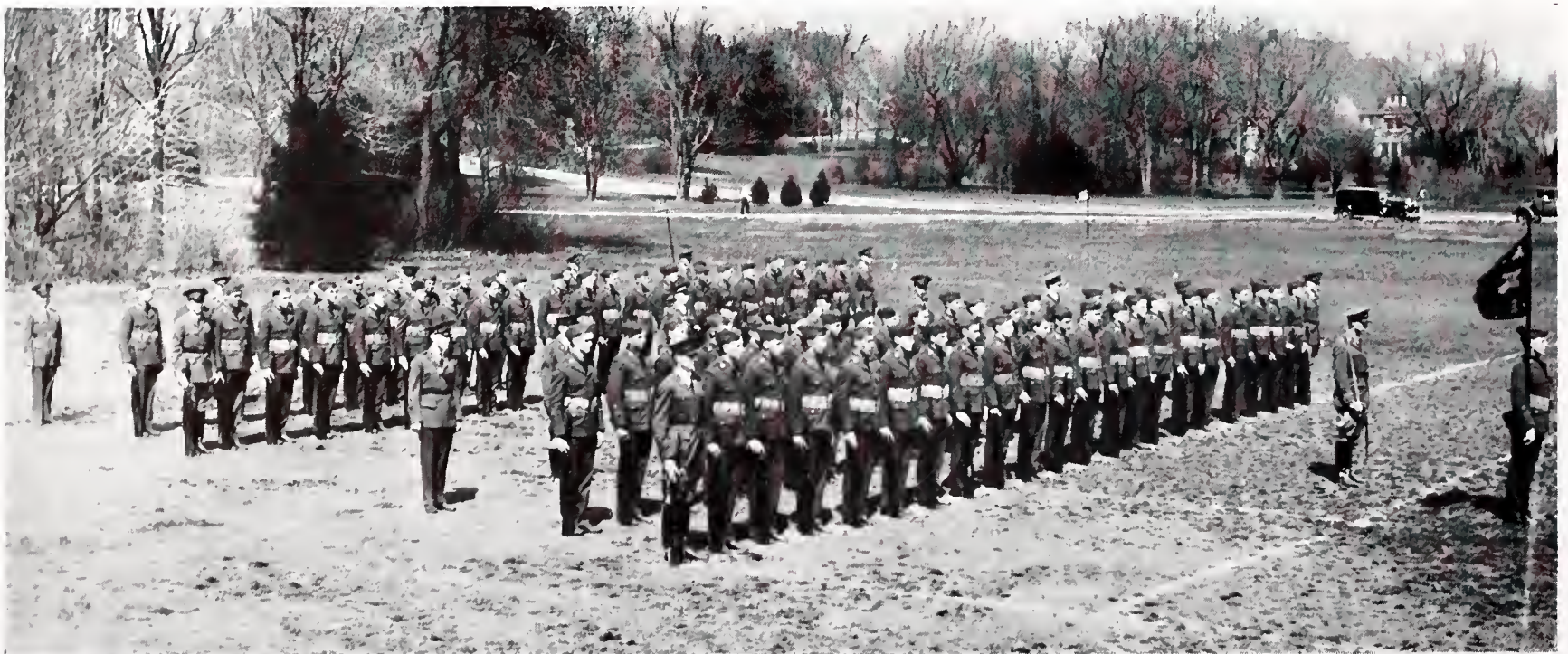

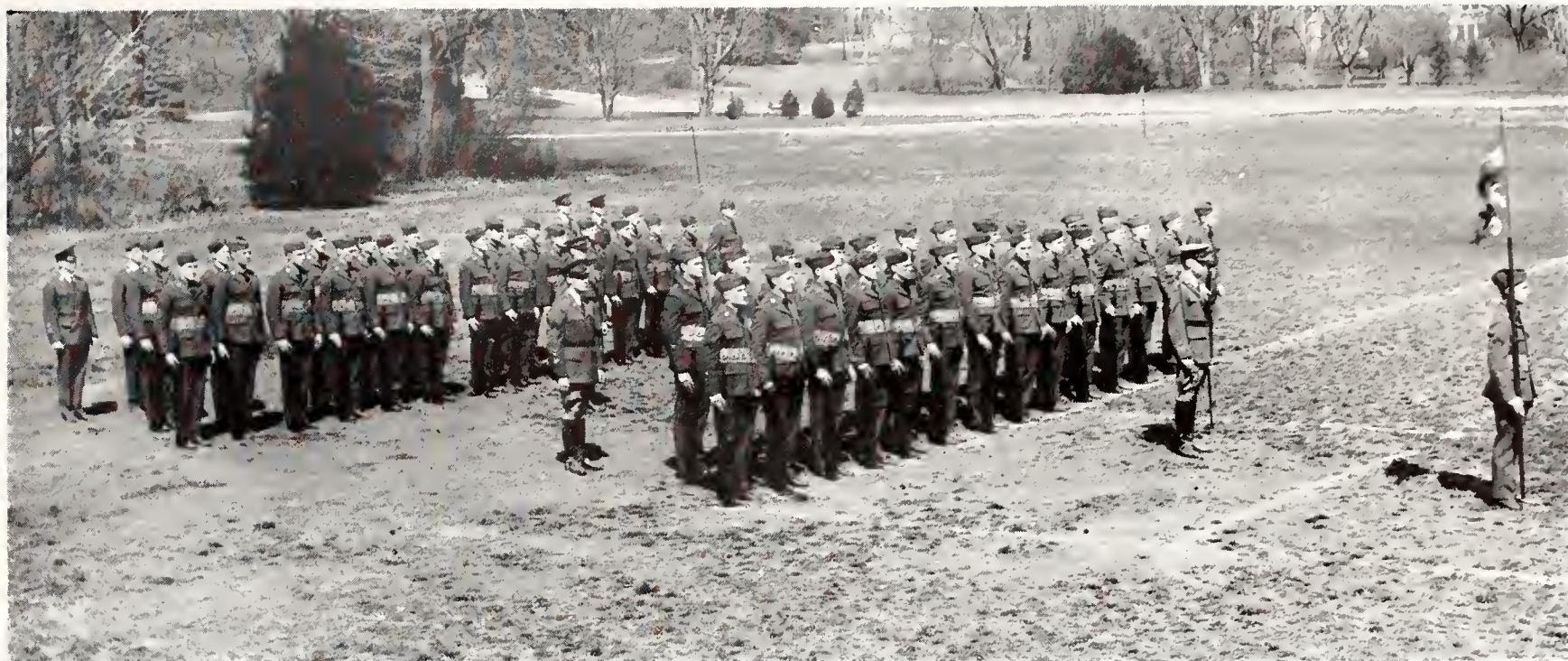

Company "C"

| | | |
|-------------------------|-----------|-------------|
| CAPTAIN E. C. BLACK | - - - - - | Commanding |
| 1ST LIEUT. F. S. KRUGER | - - - - - | 1st Platoon |
| 2ND LIEUT. J. W. HUNTER | - - - - - | 2nd Platoon |



| | | |
|--------------------------|-----------|------------------------|
| CAPTAIN G. R. COLLIER | - - - - - | Commanding |
| 1ST LIEUT. P. O. LAUTZ | - - - - - | 1st Platoon |
| 2ND LIEUT. C. W. EVANS | - - - - - | 1st Platoon |
| 2ND LIEUT. S. P. CORY | - - - - - | 1st Platoon |
| 1ST LIEUT. A. E. WOOSTER | - - - - - | 2nd Platoon |
| 2ND LIEUT. B. C. FORBES | - - - - - | 2nd Platoon |
| 1ST LIEUT. J. J. JEWETT | - - - - - | 2nd Platoon (Attached) |

Battery "D"



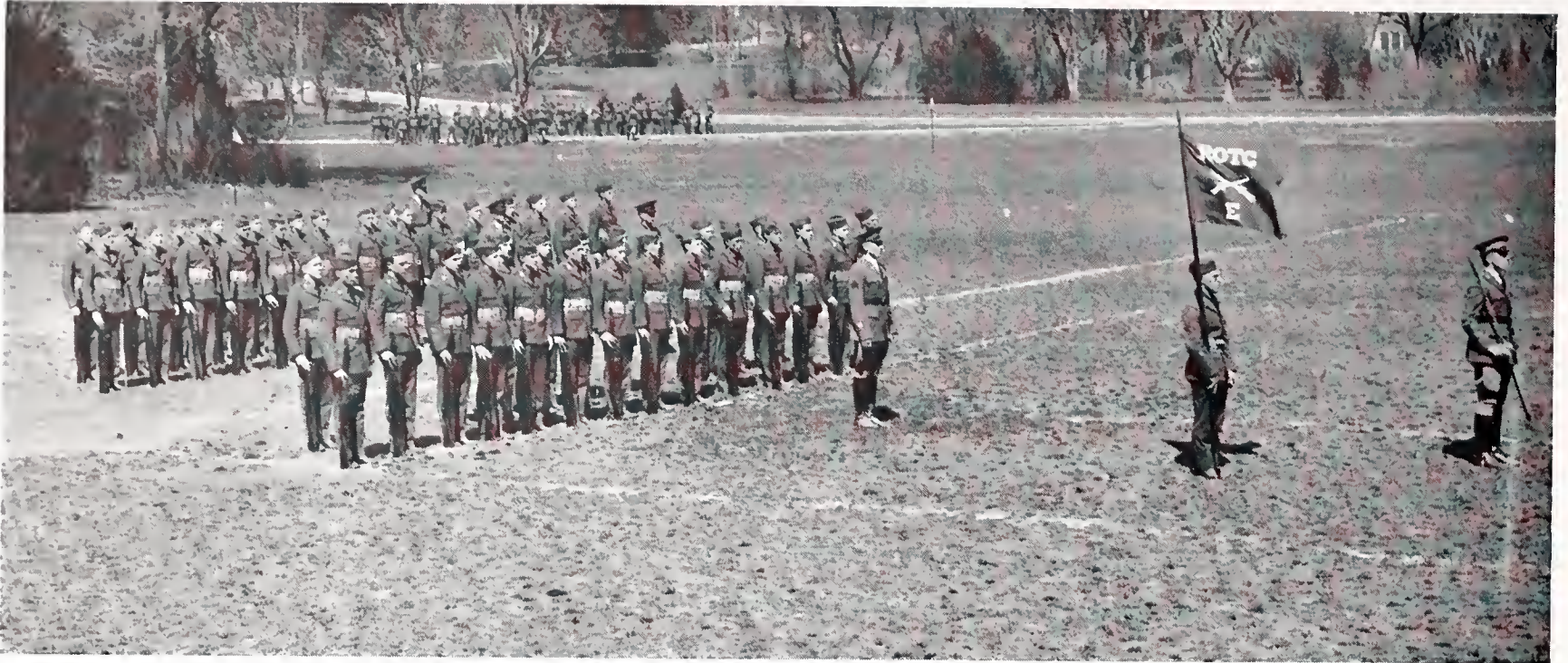

Company "E"

CAPTAIN G. S. WIGGINS - - - - - Commanding



| | | | | | | | | |
|------------------------------|---|---|---|---|---|---|---|-------------|
| CAPTAIN J. N. ROMINE - | - | - | - | - | - | - | - | Commanding |
| 2ND LIEUT. N. R. MEEK - | - | - | - | - | - | - | - | 1st Platoon |
| 2ND LIEUT. A. B. NIEMOLLER - | - | - | - | - | - | - | - | 1st Platoon |
| 2ND LIEUT. E. M. JOERG - | - | - | - | - | - | - | - | 1st Platoon |
| 2ND LIEUT. F. E. BRADY - | - | - | - | - | - | - | - | 2nd Platoon |
| 2ND LIEUT. W. E. LAIRD - | - | - | - | - | - | - | - | 2nd Platoon |

Battery "F"

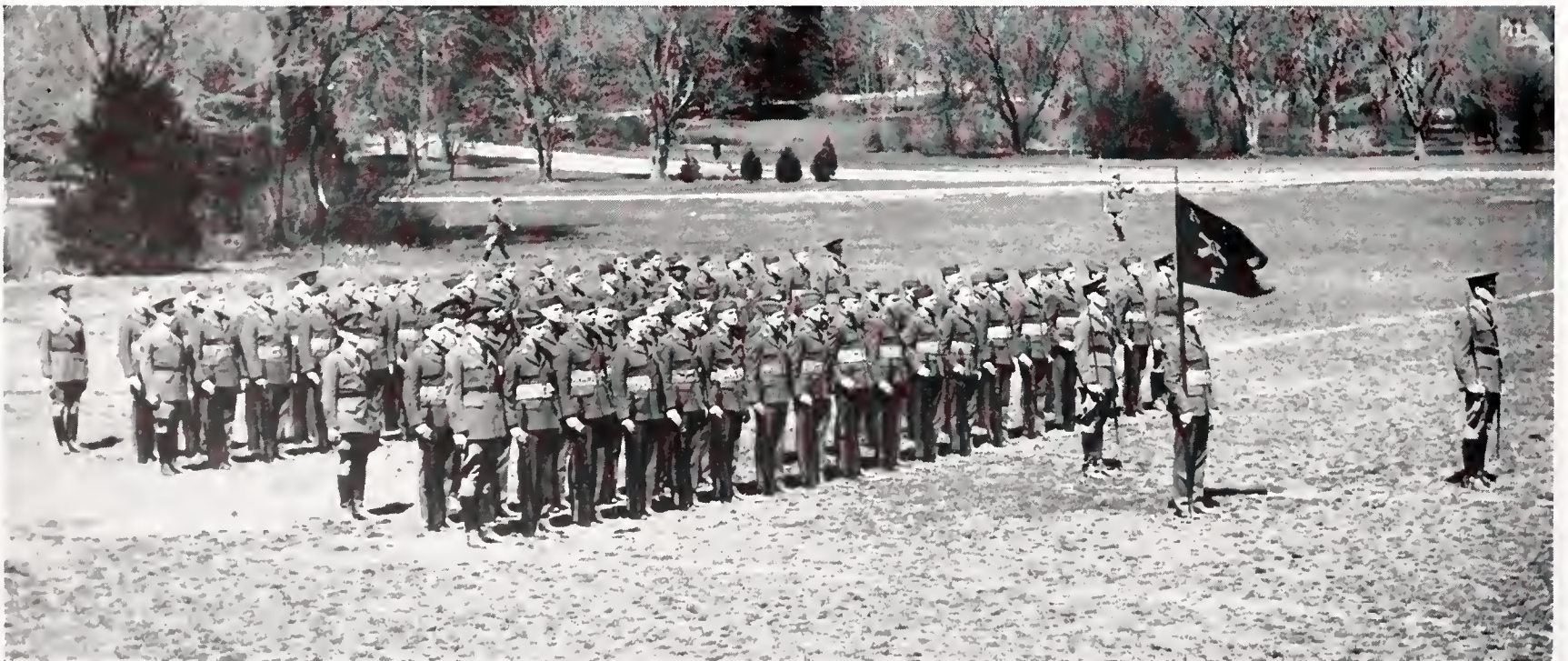



Company "G"

CAPTAIN Z. W. HOOK - - - - - Commanding



CAPTAIN Z. E. WYANT - - - - - Commanding
 1ST LIEUT. S. H. BROCKWAY - - - - - 1st Platoon
 2ND LIEUT. R. C. BESLER - - - - - 1st Platoon
 2ND LIEUT. E. R. MASON - - - - - 2nd Platoon
 2ND LIEUT. W. R. ROBERTS - - - - - 2nd Platoon
 1ST LIEUT. R. E. RODERICK - - - - - 2nd Platoon (Attached)

Battery "H"





Company "I"

| | | |
|---------------------------|-----------|-------------|
| CAPTAIN M. A. WICKHAM | - - - - - | Commanding |
| 1ST LIEUT. J. D. CORRIGAN | - - - - - | 1st Platoon |
| 2ND LIEUT. R. V. VAUPEL | - - - - - | 2nd Platoon |
| 1ST LIEUT. L. E. GARRISON | - - - - - | 3rd Platoon |



| | | |
|----------------------------|-----------|-------------|
| CAPTAIN W. S. HEMKER | - - - - - | Commanding |
| 1ST LIEUT. I. L. WELTY | - - - - - | 1st Platoon |
| 2ND LIEUT. W. A. SELLS | - - - - - | 1st Platoon |
| 2ND LIEUT. L. R. VAN DOREN | - - - - - | 1st Platoon |
| 2ND LIEUT. F. F. WEST | - - - - - | 2nd Platoon |
| 2ND LIEUT. L. L. SMELSER | - - - - - | 2nd Platoon |
| 2ND LIEUT. E. E. WHEATLEY | - - - - - | 2nd Platoon |

Battery "K"





Company "L"

| | | | | | | | | | |
|---------------------------|---|---|---|---|---|---|---|---|-------------|
| CAPTAIN R. T. ROMINE | - | - | - | - | - | - | - | - | Commanding |
| 1ST LIEUT. L. A. HORWEGE | - | - | - | - | - | - | - | - | 1st Platoon |
| 1ST LIEUT. H. L. ANDERSON | - | - | - | - | - | - | - | - | 2nd Platoon |
| 1ST LIEUT. D. F. POCOCK | - | - | - | - | - | - | - | - | 3rd Platoon |



Military Band



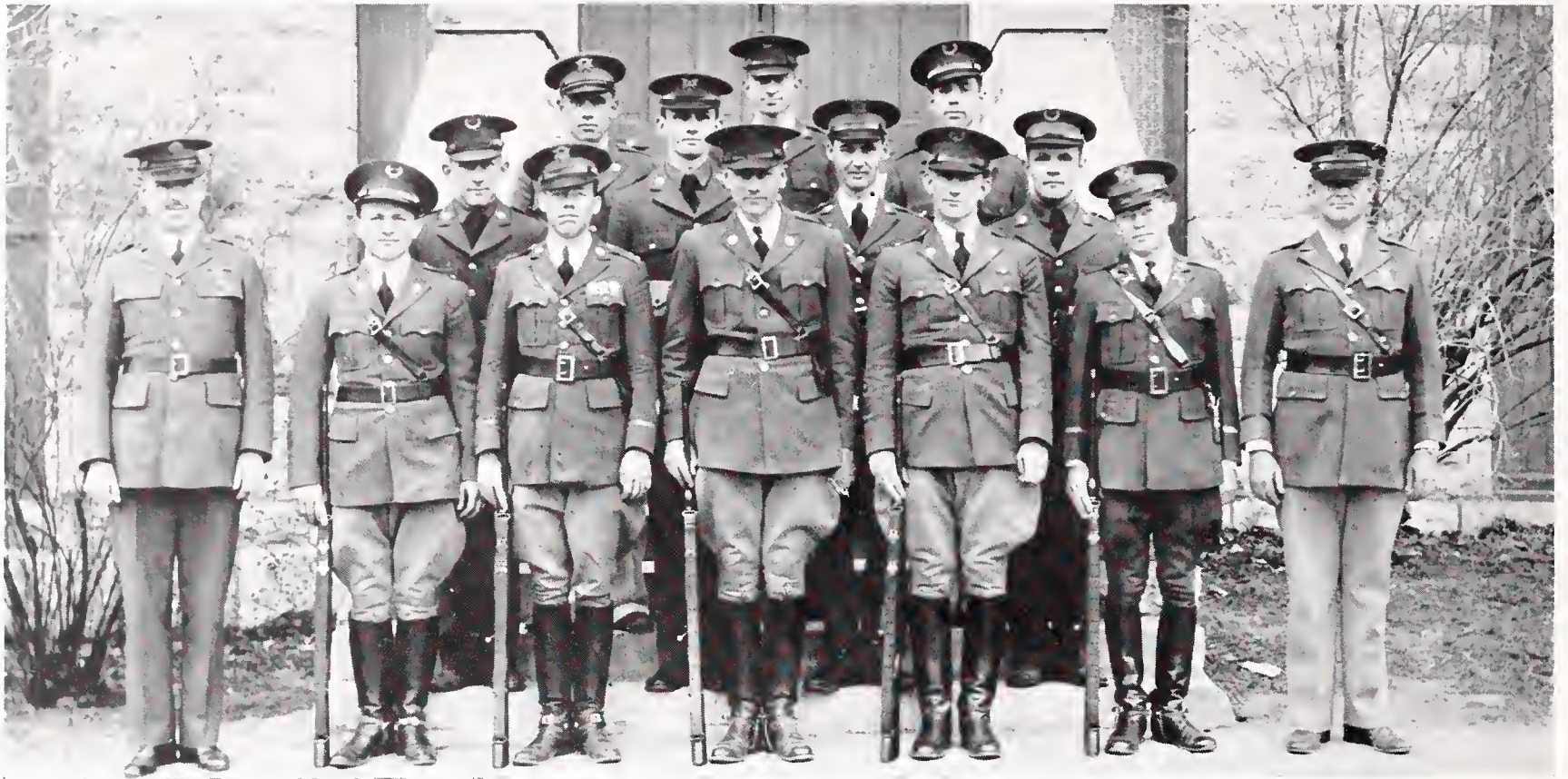

Men's Rifle Team

LIEUTENANT RAY MARSHALL, *Coach*

M. B. Sanders
A. B. Niemoller
H. T. Blanchard
H. H. Kirby
E. M. Joerg
L. L. Vrooman

J. L. Hartman
W. E. Laird
D. Bishop
Hal McCord
W. H. Juzi
Don Christy

C. R. Crain
J. J. Jewett
C. K. Lundberg
J. M. P. Rutherford
A. A. Thornbrough

G. D. Ferguson
L. Van Doren
G. F. Ely
R. A. Bickel
Milton Ehrlich

Women's Rifle Team

LIEUTENANT RAY MARSHALL, *Coach*

Wyona Florence
Leora Light
Galvesta Siever
Alice Bozarth

Vera M. Sager
Florence Durham
Celoia Oleson
Mary E. Crawford

Mae Gordon
Emily McKenzie
Myra Roth
Harriet Swan

Myrtle Andres
Vera Kellogg
Barbara Brubaker
Thelma Large

Lucille Nelson
Eva Brownwell
Gertrude Wilber





BOOK FOUR

F R A T E R N A L





TRUNKS, FLIVVERS, SUITCASES,
MEN, WOMEN, BACK TO GIVE
THE SPARKLE, ZEST, AND MEAN-
ING THAT MAKES COLLEGE
MORE THAN MERELY BOOKS.

Honors are divided between the most popular man and woman on the hill. Eugenia Ebling, junior in journalism, Lindsborg, a Pi Phi, is the woman. P. E. "Pete" Fairbank, junior in physical education, Topeka, a Beta, is the man. Eugenia says "Hello", Pete says "Hi!" and they always speak. » » » »



FRATERNITY



HARLAN
KATHON



- ACACIA
Oliver Brandon
- ALPHA GAMMA RHO
H. W. Coberly
- ALPHA KAPPA LAMBDA
Jim Chapman
- ALPHA RHO CHI
C. G. Ossmann
- ALPHA TAU OMEGA
E. E. Criner
- BETA THETA PI
Harry Miller
- DELTA SIGMA PHI
J. W. Burke
- DELTA TAU DELTA
R. B. Smith
- FARM HOUSE
E. D. Chilcott
- KAPPA SIGMA
C. M. Rhoades
L. L. Smelser
- LAMBDA CHI ALPHA
W. L. Jones
- PHI DELTA THETA
C. E. Hughes
- PHI KAPPA
Edward Sullivan
- PHI KAPPA TAU
D. F. Pocock
- PHI LAMBDA THETA
L. C. Schwanke
- PHI SIGMA KAPPA
Steve Vesecky
- PI KAPPA ALPHA
G. I. Blair
- SIGMA ALPHA EPSILON
Robert A. Zebold, Jr.
- SIGMA PHI EPSILON
John H. Rust
- SIGMA NU
Laurence A. Pratt
- THETA XI
D. H. Daly
- TAU KAPPA EPSILON
C. F. Turner

- BLAIR
- BRANDON
- BURKE
- CHAPMAN
- CHILCOTT
- COBERLY
- CRINER
- DALY
- HUGHES
- JONES
- OSSMANN
- POCOCK
- PRATT
- RHOADES
- RUST
- SCHWANKE
- SMELSER
- SMITH
- SULLIVAN
- VESECKY
- ZEBOLD

Senior Men's Panhellenic

OFFICERS

- | | |
|--------------------------|----------------------------|
| G. I. BLAIR - - - - - | <i>President</i> |
| JOHN RUST - - - - - | <i>Vice-President</i> |
| E. D. CHILCOTT - - - - - | <i>Secretary-Treasurer</i> |

BANK, L. E.
 BECKMAN, C. H.
 CARTER, M. L.

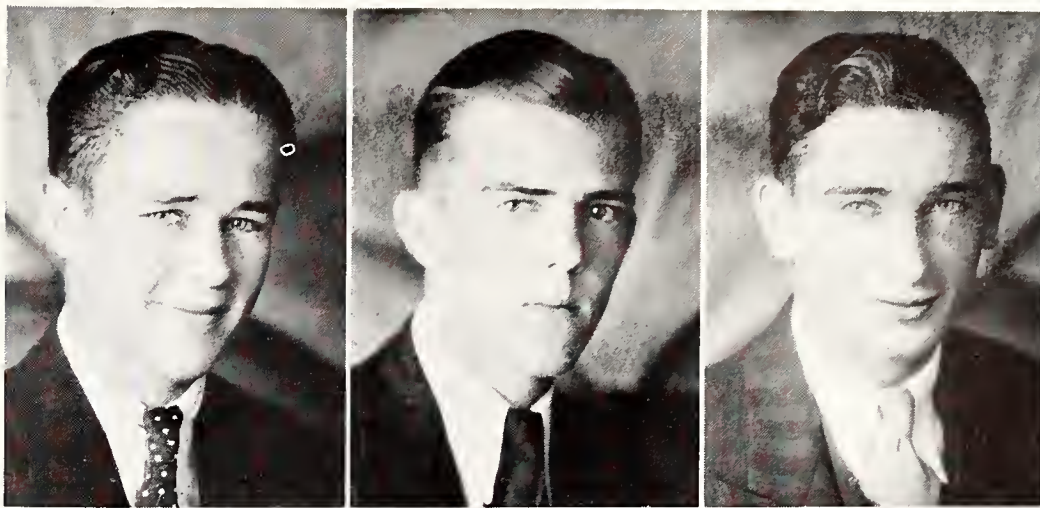

EAGAN, CARL
 FITZMORRIS, C. M.
 GOODWIN, Maurice

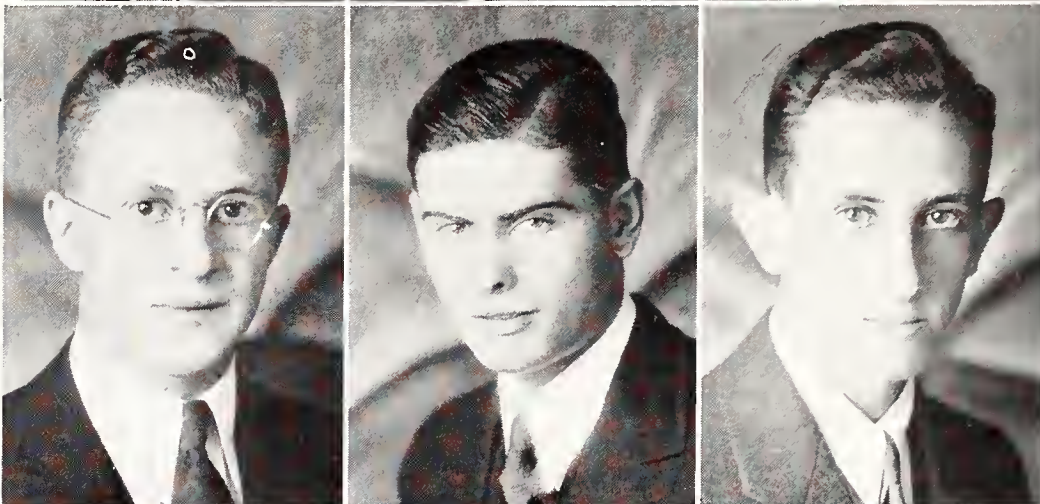

HANNE, HUGH
 HUGHES, LARRY
 HUMES, MORRIS G.
 JARNAGIN, GLENN J.

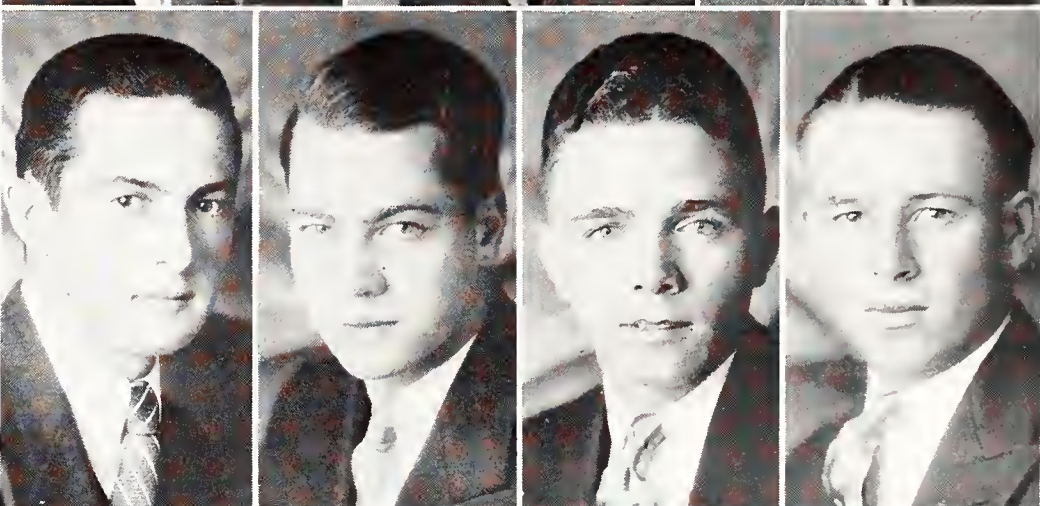

JOHNSON, TOM
 NORTHUP, DUANE
 SCHAFER, A. E.
 SMITH, CARL

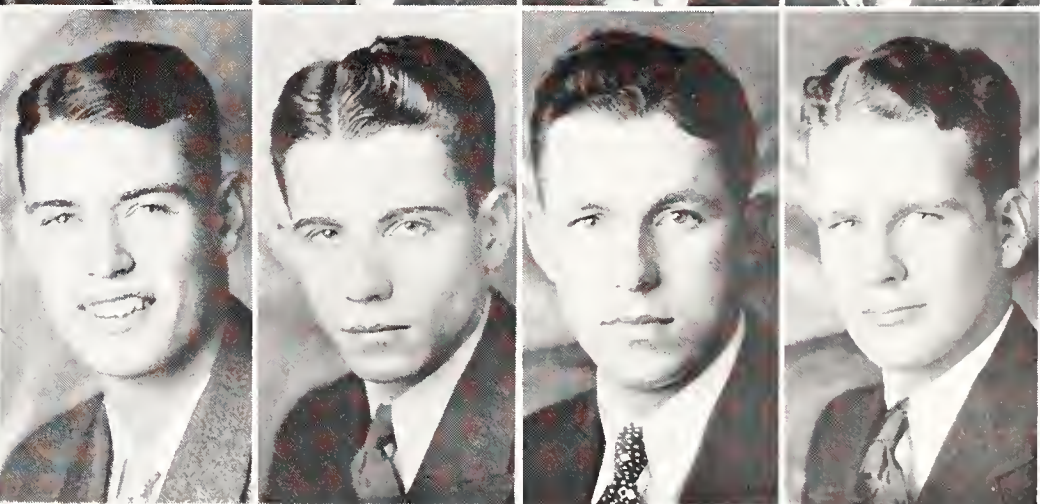

Freshman Men's Panhellenic

FIRST SEMESTER

M. L. CARTER - - - - -
 M. F. KECK - - - - -
 L. E. BANK - - - - -

OFFICERS

President - - - - -
Vice-President - - - - -
Secretary-Treasurer - - - - -

SECOND SEMESTER

WILLIAM CLARK
 HENRY KIRK
 ROBERT BRADDOCK



Scarab

SCARAB is an organization of senior men, founded at Kansas State College in 1914. Fraternity representatives are elected by the group each year to foster better campus politics.

MEMBERSHIP

| | |
|-------------------------------|--|
| Acacia - - - - - | O. K. Brandon |
| Alpha Rho Chi - - - - - | Carl Ossmann |
| Beta Theta Pi - - - - - | { George I. Boone, <i>Pres.</i> F. M. Faulconer |
| Delta Sigma Phi - - - - - | W. C. Hinkle |
| Lambda Chi Alpha - - - - - | { Ward Colwell Buck Jones |
| Phi Delta Theta - - - - - | T. L. Jones, <i>Sec.</i> |
| Phi Kappa - - - - - | James Corrigan |
| Phi Kappa Tau - - - - - | { D. F. Pocock Lee Toadvine |
| Phi Lambda Theta - - - - - | K. R. Huyck |
| Phi Sigma Kappa - - - - - | Bob Hodshire |
| Pi Kappa Alpha - - - - - | { G. I. Blair, <i>Vice-Pres.</i> Lyman Hall |
| Sigma Alpha Epsilon - - - - - | George Washington |
| Sigma Nu - - - - - | John H. Johntz |
| Sigma Phi Epsilon - - - - - | John Tedrow |

MEMBERS

- ALPHA RHO CHI
L. C. Alberding
- ALPHA GAMMA RHO
G. R. Munson
- ALPHA TAU OMEGA
Lee Morgan
- BETA THETA PI
Lormor Pearman
- DELTA SIGMA PHI
H. B. Wright
- DELTA TAU DELTA
Joel P. Kesler
- FARM HOUSE
H. L. Kugler
- THETA XI
C. J. Woodley
- PHI DELTA THETA
C. H. Sartorius
- PHI KAPPA
T. F. McMahon
- PHI LAMBDA THETA
W. R. Stewart
- PHI SIGMA KAPPA
Stephen Vesecky
- PI KAPPA ALPHA
John Carr
- SIGMA NU
Harry Hasler
- SIGMA PHI EPSILON
L. R. Daniels

DANIELS
KESLER

McMAHON
MORGAN
MUNSON

VESECKY
WOODLEY



Pax

JUNIOR men's panhellenic political organization. Founded in 1923.

OFFICERS

- | | | |
|-----------------|-----------|---------------------|
| L. R. DANIELS | - - - - - | President |
| L. A. PEARMAN | - - - - - | Vice-President |
| STEPHEN VESECKY | - - - - - | Secretary-Treasurer |

ACACIA

1932

O. K. BRANDON, Mechanical Engineering, Ash Valley; E. E. CLARK, Ag. Engineering, Jewell; N. B. GEER, Ag. Engineering, Wakarusa; H. L. KIPFER, Civil Engineering, Manhattan; H. I. MOORE, Agriculture, Wakarusa.



1933

E. L. BROWN, Industrial Chemistry, Fall River; H. L. BROWN, Agriculture, Fall River; R. C. EYCHNER, Chemical Engineering, Jewell; W. MORRIS GALE, Agriculture, Manhattan; E. D. MERKLEY, Vet. Medicine, Sac City, Iowa.; C. J. PRCHAL, Vet. Medicine, Manhattan; R. F. SHANER, Vet. Medicine, Topeka; W. B. SMITH, Mechanical Engineering, Hoisington; H. L. STURDEVANT, Civil Engineering, Chanute; F. L. TEMPERO, Civil Engineering, Broughton; R. D. TURK, Vet. Medicine, Manhattan; J. W. WELLS, Chemical Engineering, Winona; F. F. WEST, Mechanical Engineering, Arkansas City.

BENTON
BRANDON
BROWN, E.
BROWN, H.

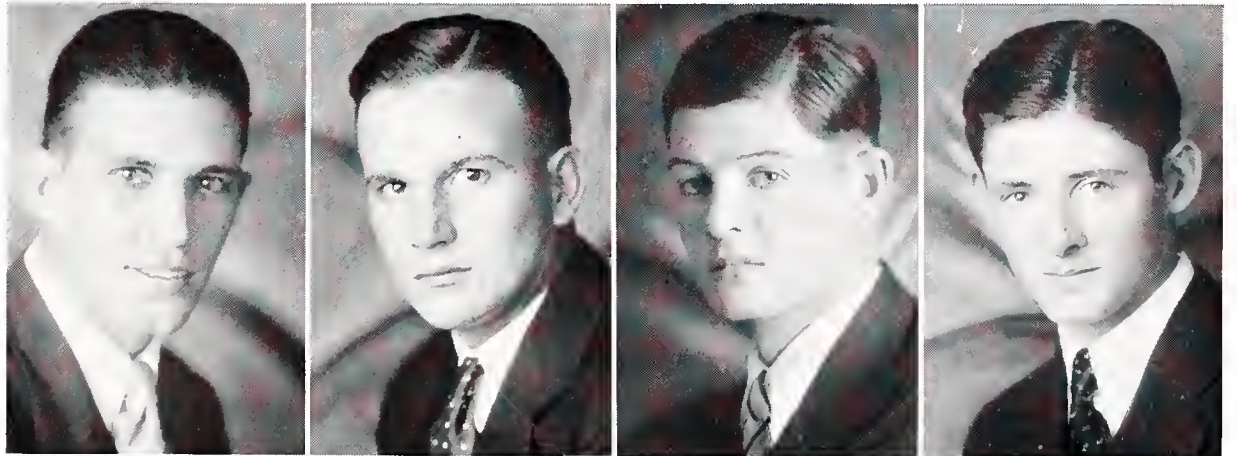

CLARK
EYCHNER
HENDERSON
KIPFER

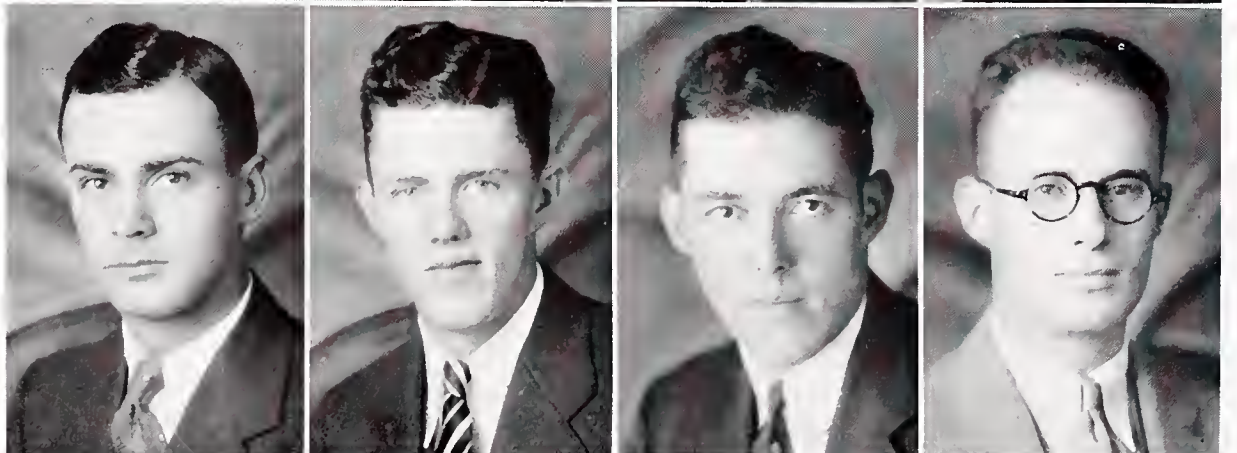

Founded 1904, University of Michigan. Kansas State chapter installed
1913. 33 Chapters.



Mrs. ELLA LYLES

1935

G. M. KERR, Vet. Medicine, Washington, D. C.; J. O. MORSE,
General Science, Sterling.



HUGH MOORE
President

1934

LYMAN HENDERSON, Vet. Medicine, Olathe;
DEAN SWIFT, Civil Engineering, Olathe.

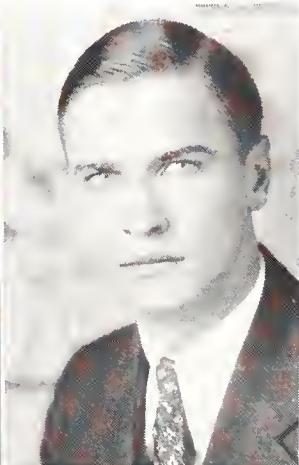
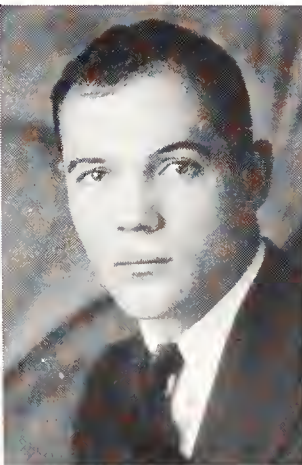

LESTER
MOORE
SHANER
SMITH



SONGER
SWIFT
TEMPERO
TURK

SIGMA ALPHA EPSILON

1932 R. O. BLAIR, Agriculture, Manhattan; JOSEPH MENZIE, Commerce, Manhattan; FRANK PRENTUP, Physical Education, Ft. Riley; ALVIN STEPHENSON, Agriculture, Clements.



1933 ROBERT ALEXANDER, Agricultural Engineering, Independence, Mo.; HERBERT W. AVERY, Veterinary Medicine, Wakefield; MARTIN CHENEY, Electrical Engineering, Abilene; W. D. COWAN, Physical Education, Suma, Texas; J. T. JOHNSON, Commerce, Solomon; IVAN McDUGAL, Electrical Engineering, Atwood; FLOYD SEYB, Agricultural Administration, Pretty Prairie; FRANKLIN THACKREY, Industrial Journalism, Manhattan; GEORGE WASHINGTON, Agriculture, Manhattan; ROBERT A. ZEBOLD, Agricultural Engineering, Little Rock, Ark.

ALEXANDER
ALLEN
ATER
AVERY
BLAIR, C.
BLAIR, R. O.

BRADDOCK
CHENEY
DRIER
GUDGELL
HARROP
HOSTETLER

HUTTON
IZARD
JOHNSON
KAESER
McDOUGAL
MARSHALL

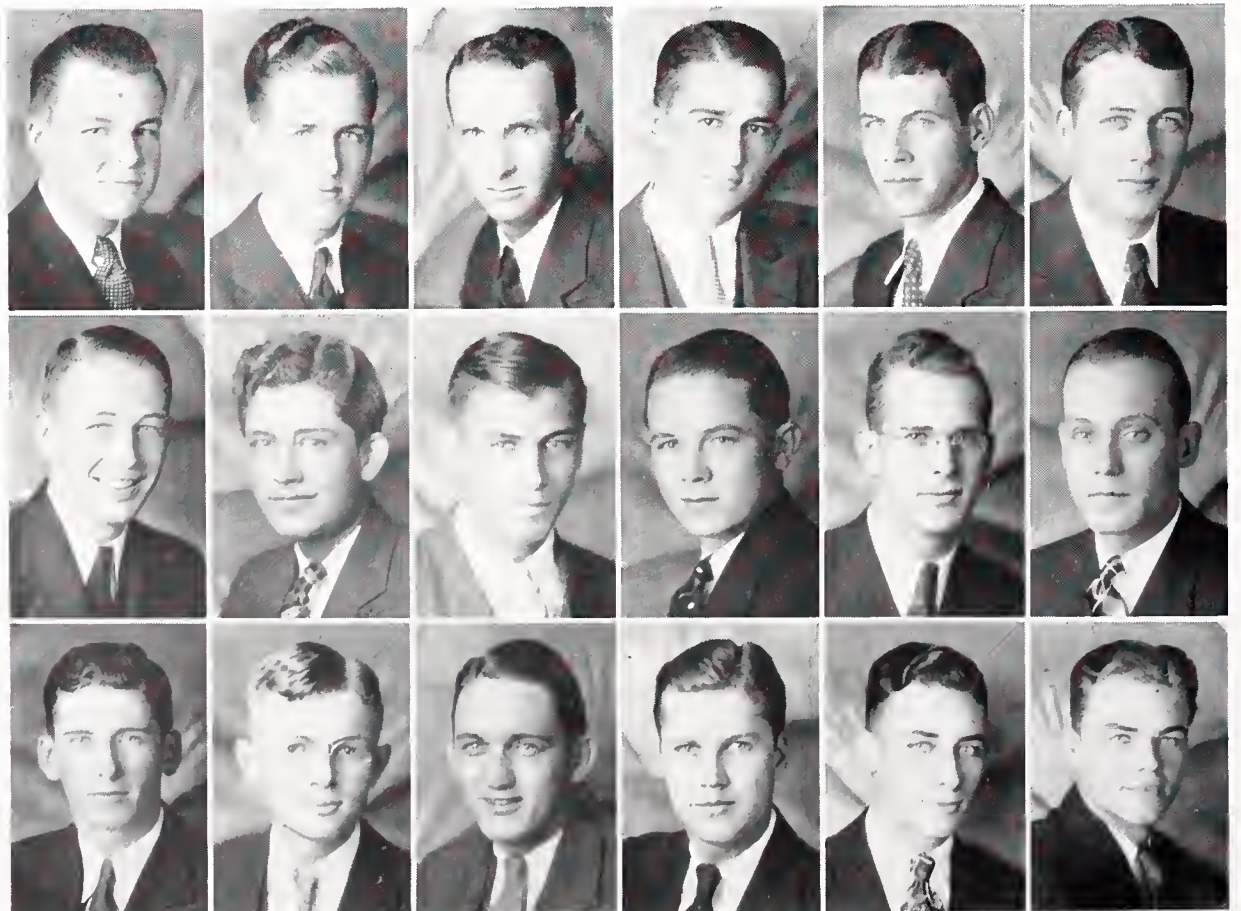

Founded March 9, 1856, University of Alabama, Tuscaloosa. Kansas
Beta chapter installed, January 24, 1913. 106 chapters.



MRS. EMMA PASMORE

1935

ROBERT BRADDOCK, Commerce, Girard; HOMER DRIER, Architectural Engineering, Kansas City; BERTRAND HARROP, Commerce, Manhattan; EMMETT HUTTON, Commerce, Hutchinson; LEONARD IZARD, Electrical Engineering, Carthage, Mo.; WILLIAM KAESER, Commerce, Manhattan; RALPH MARSHALL, Physical Education, Kansas City; HOWARD MOREEN, Agriculture, Salina; RICHARD SPRINGER, Agriculture, Belleville; JAMES TOWNER, Civil Engineering, Dwight.

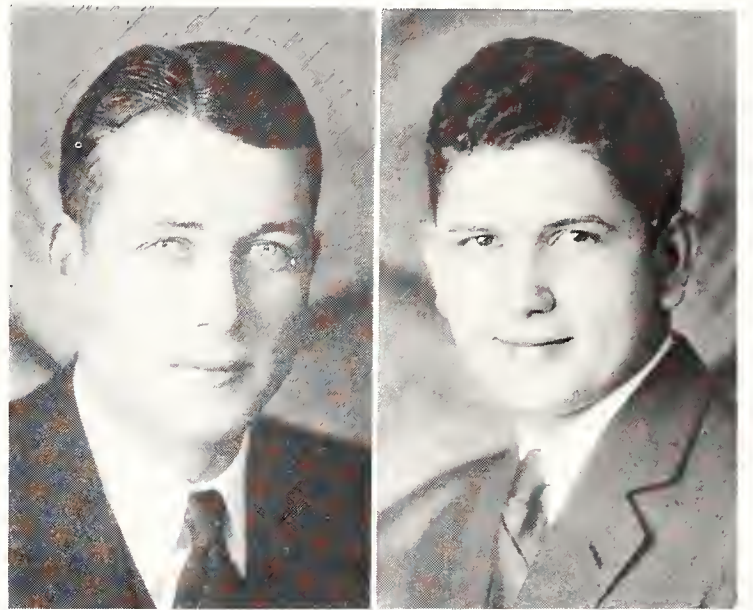

R. O. BLAIR
Second Semester

R. A. ZEBOLD
First Semester

Presidents

1934

JOHN H. ALLEN, Electrical Engineering, Seneca; CLARENCE ATER, Agriculture, Fort Scott; A. E. MILLER, Agricultural Administration, Cottonwood Falls; ATWOOD MORRISON, General Science, Hutchinson; CLAY REPERT, Industrial Journalism, Harris; NELSON REPERT, Industrial Journalism, Harris; LEROY WILKINSON, Architectural Engineering, Manhattan.



MENZIE
METZER
MILLER
MOREEN
MORRISON
PRENTUP

REPERT, C.
REPERT, N.
ROGLER
SEYB
SPRINGER
STEPHENSON

TETER
THACKREY
TOWNER
WASHINGTON
WILKINSON
ZEBOLD

SIGMA NU

1932

R. FLORER, Civil Engineering, Marion; GLEN HARSH, Commerce, Oil Hill; J. JOHNTZ, Commerce, Abilene; HUGH JONES, Architecture, Horton.



1933

A. K. BADER, Architectural Engineering, Junction City; R. BEST, Mechanical Engineering, Manhattan; E. BREEN, Physical Engineering, ElDorado; H. L. DALTON, Commerce, Garnett; L. E. GARRISON, General Science, Manchester; N. GIBSON, Civil Engineering, Ottawa; J. E. GOING, Mechanical Engineering, Topcka; B. LANTZ, Landscape Architecture, Salina; L. A. PRATT, Commerce, Manhattan; M. SMILEY, General Science, ElDorado; M. WICKHAM, Commerce, Manhattan.

BADER
 BEST
 BREEN
 BROWN
 DALTON
 DONALDSON
 DOOLITTLE

 DYCK
 DYKES
 EMRICH
 FITCH
 FLORER
 GARRISON
 GOING

 GOSS
 HASLER
 HOFFMAN
 JOHNSON
 JOHNSTON
 JOHNTZ
 KELLER



Founded January 1, 1896, Virginia Military Institute. Beta Kappa chapter installed May 23, 1913. 98 chapters.



Mrs. F. W. NORRIS

1935

W. BROWN, Electrical Engineering, Junction City; E. DYCK, General Science, Halstead; B. DYKES, Electrical Engineering, Esbon; R. HERZIG, Music Education, Salina; S. HOTTMAN, Civil Engineering, Whiting; R. JOHNSTON, Mechanical Engineering, Junction City; C. MOORE, Commerce, Manhattan; W. PECK, Electrical Engineering, Sterling; G. C. PIERCE, Agriculture, Belleville; L. J. PROPP, Commerce, Marion; J. STEWART, Civil Engineering, Abilene; R. WALLERSTEDT, Electrical Engineering, Manhattan.

1934

L. DONALDSON, Electrical Engineering, Kansas City, Mo.; O. S. EMRICH, Electrical Engineering, Wakefield; H. HASLER, Physical Education, Junction City; E. JOHNSON, Electrical Engineering, Emporia; D. L. LYNCH, Commerce, Hoisington; J. NORTH, Agriculture, Kansas City, Mo.; H. PETTIBON, Commerce, Hutchinson; F. PINNICK, Agriculture, Ulysses; J. K. RIGGS, Civil Engineering, Marion; W. SMITH, Commerce, Cottonwood Falls; C. STONER, Commerce, Wichita; A. A. WRIGHT, Commerce, Concordia; W. W. YOUNG, Commerce, Alexander.

Hugh Jones
President



LANTZ
LYNCH
MOORE
NORTH
PECK
PETTIBON
PIERCE

PRATT
PROPP
RIGGS
SALISBURY
SHROEDER
SLAUGHTER

SMILEY
SMITH
STEWART
STONER
WALLERSTEDT
WRIGHT
YOUNG

PI KAPPA ALPHA

1932

G. BLAIR, Commerce, Junction City; W. CANTRAL, Civil Engineering, Omaha, Nebr.; M. FOCKELE, Commerce, Ottawa; L. HALL, Commerce, Downers Grove, Ill.; O. HARDTARFER, Ag. Administration, Baldwin; F. MARTIN, Chemical Engineering, Manhattan; M. MAYRATH, Commerce, Dodge City; J. RAYBURN, Civil Engineering, Newton; A. SCOTT, Arch. Engineering, Pittsburg.



1933

J. CARR, Arch. Engineering, Salina; G. ELLIS, Civil Engineering, Council Grove; D. MCINTYRE, General Science, Herington; P. RAYBURN, Commerce, Newton; A. SORRELS, Industrial Journalism, Kansas City, Mo.; C. G. STEELE, Ag. Administration, Barnes.

BLAIR

BRUBAKER

BUENNING

CARBIENER

CARMICHAEL

CARR

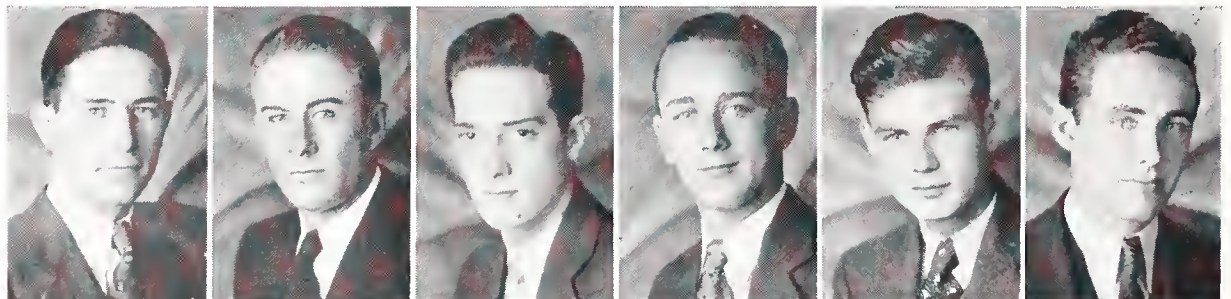

CLAUSEN

COLLINS

COVINGTON

ELLIS

EPPERSON

FOCKELE

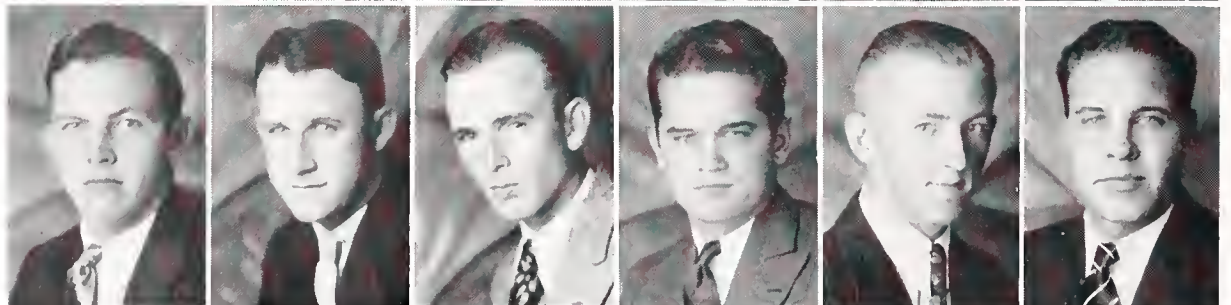

GRAHAM

HALL

HAMILTON, F.

HAMILTON, R.

HARRIS

HARDTARFER

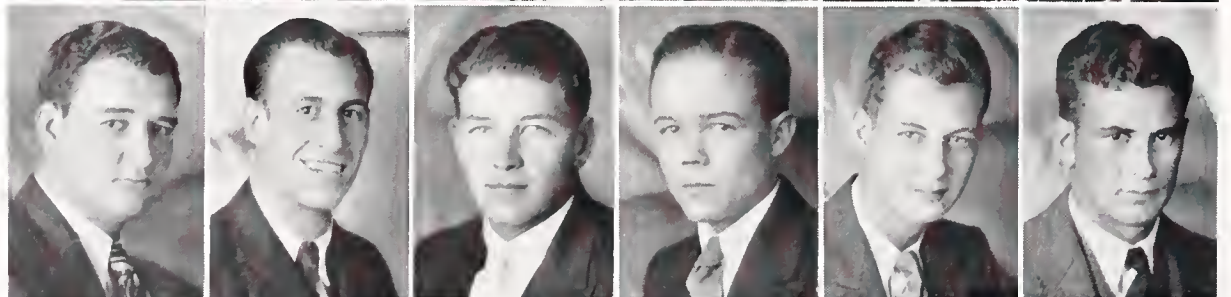

Founded March 1, 1868, University of Virginia. Alpha Omega chapter,
June 9, 1913. 81 chapters.



MRS. JANE OLES

1935

P. BUENNING, General Science, Salina; L. CARBIENER, Commerce, Lucas; L. CARMICHAEL, Commerce, Manhattan; C. COVINGTON, Commerce, Wellington; D. HAMILTON, Electrical Engineering, Washington; F. HAMILTON, Electrical Engineering, Norton; C. HELMAN, Commerce, Norton; H. HUDIBURG, Chemical Engineering, Independence; R. MILLER, Vet. Medicine, Atlantic, Iowa; C. MOORE, Commerce, Manhattan; L. TACKWELL, Commerce, Manhattan.

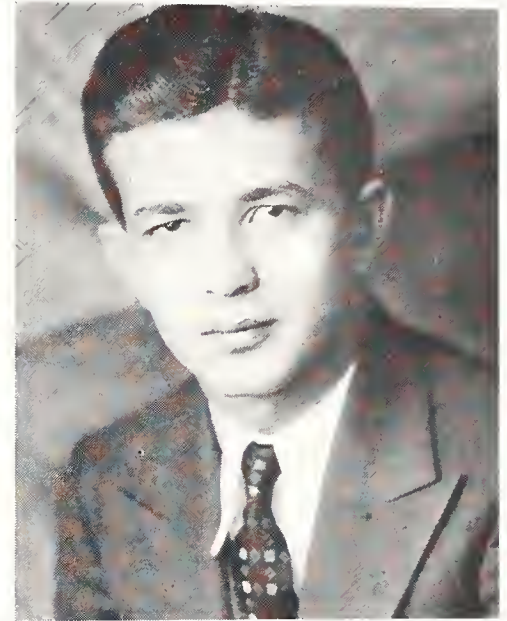

JAMES RAYBURN
President

1934

F. BAXTER, Civil Engineering, Salina; J. BEIBER, Commerce, Osborne; V. BRUBAKER, Commerce, Abilene; M. CLAUSEN, Ag. Administration, Alton; D. COLLINS, Civil Engineering, Junction City; J. EPPERSON, Commerce, Hutchinson; E. GRAHAM, Commerce, Miltonvale; L. HANSON, Commerce, Dodge City; K. HARRIS, Mechanical Engineering, Kansas City, Mo.; H. HENSLEY, Ag. Administration, Osborne; D. McNEAL, Agriculture, Boyle; D. MAXWELL, Civil Engineering, Columbus; N. MAYRATH, Commerce, Dodge City; F. MILLER, Vet. Medicine, Council Bluffs, Ia.; V. NICHOLS, Commerce, Herington; H. PHILLIPS, Commerce, Salina; S. ROBINSON, Commerce, Parsons; J. SILVERWOOD, Commerce, Ellsworth.

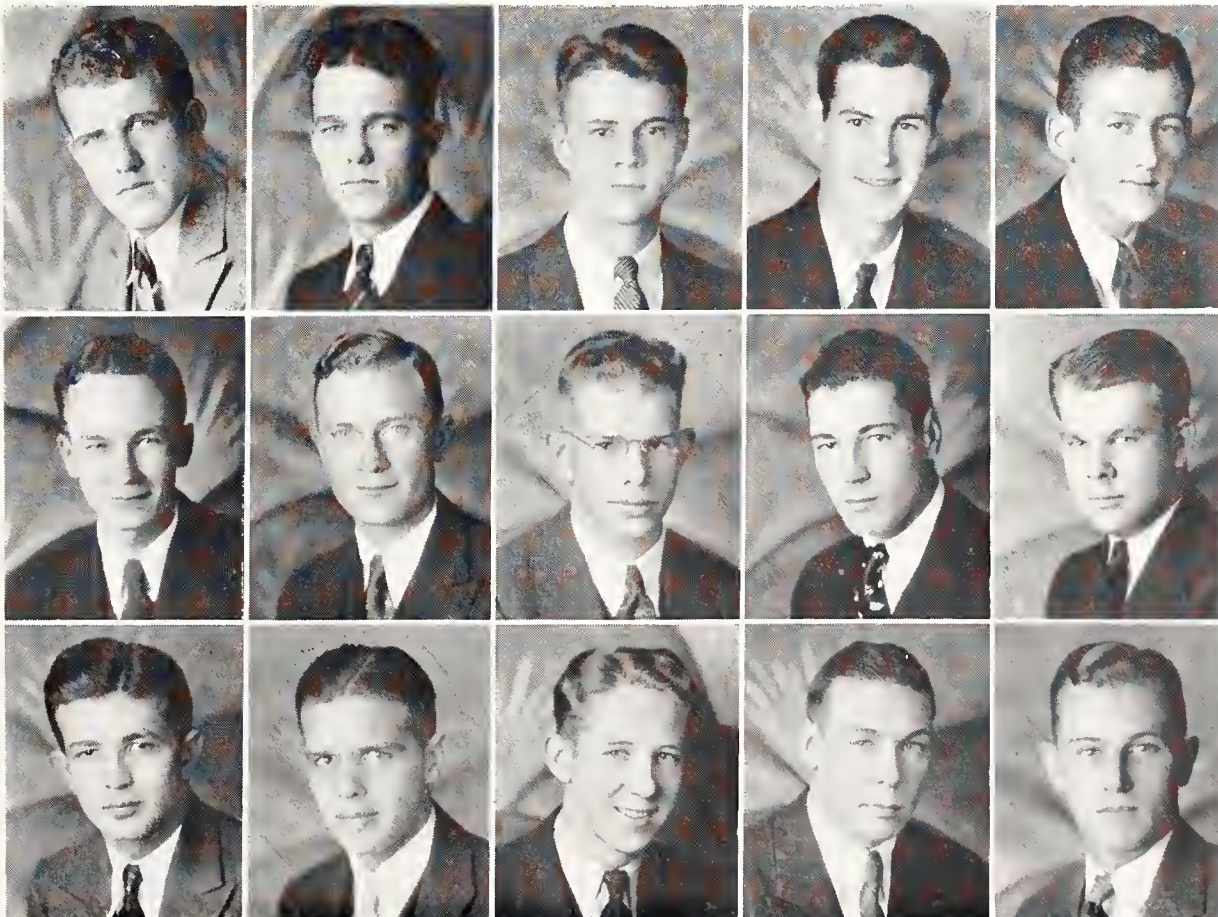

HELMAN
HENSLEY
HUDIBURG
McINTYRE
MAXWELL

MAYRATH, M.
MAYRATH, N.
MOORE
NICHOLS
PHILLIPS

RAYBURN, J.
RAYBURN, P.
ROBINSON
SILVERWOOD
STEELE

BETA THETA PI

1932

MARK JUSTICE BABB, Commerce, Lebanon; GEORGE I. BOONE; Commerce, Manhattan; PAUL E. FAIRBANK, Physical Education, Topeka, FORREST M. FAULCONER, Industrial Chemistry, Clay Center; KALE M. FONES, JR., Ag. Engineering, Kansas City, Mo.; T. R. KIMBALL, General Science, Manhattan; RAYMOND J. McMILLIN, Physical Education, Ft. Worth, Tex.; HARRY E. MILLER, General Science, Manhattan; RAYMOND G. SPENCE, Commerce, Fairbury, Nebr.; R. J. WILSON, Commerce, Manhattan.

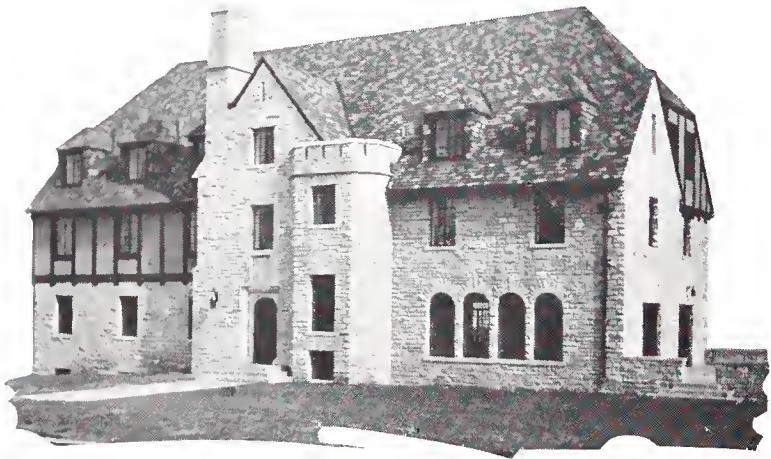

1933

G. WALLACE DUNCAN, Commerce, Topeka; MAURICE L. GUNN, Agriculture, Great Bend; J. W. HOUSEHOLDER, Commerce, Clay Center; DONALD C. HUTCHINSON, Chemical Engineering, Hutchinson; E. R. KENNEDY, Vet. Medicine, Chase; LORMOR A. PEARMAN, Commerce, Holton; BRUCE B. ROLF, General Science, McPherson.

ALGIE
 BABB
 BOONE
 CAIN
 COOPER
 DUNCAN
 FAULCONER
 FONES
 GOSSETT
 GUNN, M.
 GUNN, R.
 HOUGHTON
 HOUSEHOLDER
 HUTCHINSON
 JOHNSON
 KELLY
 KENNEDY
 KIMBALL, N.
 LEWIS
 MANLEY
 MANN





MRS. ELIZABETH SHEETZ

1935

H. F. EDDINGTON, Civil Engineering, Dodge City; JOHN R. GOSSETT, Commerce, Topeka; NED W. KIMBALL, General Science, Manhattan; DONALD W. MILLER, General Science, Cambridge, Nebr.; W. H. PRENTICE, Electrical Engineering, Clay Center; R. L. STEPHENSON, Industrial Journalism, Holton; O. P. STONER, Physical Education, Sabetha; C. B. TEAM, Agriculture, Wichita; J. D. UMBERGER, Civil Engineering, Manhattan; WALDO W. WILMORE, General Science, Manhattan.

1934

RICHARD J. GUNN, Commerce, Great Bend; EDWARD G. KELLY, JR., Chemical Engineering, Manhattan; CHARLES S. MANLEY, Industrial Journalism, Junction City; CECIL M. MILLER, Commerce, Lyons; W. N. SAMUEL, Mechanical Engineering, Manhattan; RICHARD M. SEATON, Industrial Journalism, Manhattan; L. E. STONE, JR., Civil Engineering, Ottawa; HARRISON VAN AKEN, Commerce, Lyons.



K. M. FONES
First Semester



R. M. SEATON
Second Semester
Presidents



- McMILLIN
- MILLER, C.
- MILLER, D.
- MILLER, H.
- PEARMAN
- PRENTICE

- ROLF
- SEATON
- SPENCE
- STEPHENSON
- STEWART

- STONE
- TEAM
- UMBERGER
- VAN AKEN
- WILMORE
- WILSON

SIGMA PHI EPSILON

1932

RALPH HAY, Agricultural Engineering, Parker; FRITZ KNORR, Physical Education, Savannah, Mo.; NILES RESCH, Architecture, Independence; JOHN RUST, Veterinary Medicine, Manhattan; JOHN TEDROW, Commerce, Medicine Lodge; LLOYD VROOMAN, Mechanical Engineering, Independence; ZINT WYANT, Civil Engineering, Topeka.



1933

GLEN BEALS, Special, Eureka; KENNETH BENJAMIN, Electrical Engineering, Deerfield; ROBERT BESLER, Mechanical Engineering, Manhattan; FRANCIS CASTELLO, Agriculture, McCune; LAWRENCE DANIELS, Agriculture, St. Francis; MAURICE DUMARS, Industrial Journalism, Agra; LOREN ELLIOTT, Commerce, Clay Center; HARRY HINCKLEY, Music Education, Barnard; CLAUDE JOHNSON, Commerce, Russell; ELWYN SHONYO, Industrial Chemistry, Bushton; JOHN WOODRUFF, Civil Engineering, Dodge City; WALTER ZECKER, Agricultural Administration, Alma.

BENJAMIN
BOWLBY
BROOKOVER
CASTELLO
COOLEY
COSTA

COWAN
DANIELS
DICKE
DUMARS
ELLIOTT
GARRISON

GROSSARDT
HARTER
HAY
HESTER
HINCKLEY
JOHNSON





MRS. J. D. RITCHEY

1935

JOHN FRAZIER, Civil Engineering, Manhattan; GEORGE GARRISON, Agriculture, Goodland; ERNEST GROSSARDT, Agriculture, Claffin; KENNETH HARTE, Industrial Journalism, Eldorado; JOHN HESTER, Agricultural Administration, Hoisington; JAMES KETCHERSID, Agriculture, Hope; HENRY KIRK, General Science, Scott City; ROY RICHARDS, Agriculture, Madison; ALBERT THORNBROUGH, Agriculture, Lakin.

1934

EARL BROOKOVER, Civil Engineering, Scott City; ROBIN COMPTON, Electrical Engineering, Manhattan; JOSEPH COOLEY, Agriculture, Russell; DELBERT COSTA, General Science, Hutchinson; VIRGIL COWAN, Commerce, Valley Falls; WALTER DICKE, Veterinary Medicine, Louisburg; RALPH GRAHAM, Physical Education, Eldorado; LESTER SHIRCK, Agriculture, Waterville; WARD SOURK, Agriculture, Goff; MELVIN WERTZBERGER, Agriculture, Alma.



JOHN TEDROW
 First Semester



K. U. BENJAMIN
 Second Semester

Presidents



- KETCHERSID
- KIRK
- KNORR
- MILAM
- RICHARDS
- RUST

- SHIRCK
- SHONYO
- SOURK
- TEDROW
- THORNBROUGH

- VROOMAN
- WEISHAAR
- WERTZBERGER
- WOODRUFF
- WYANT
- ZECKER

KAPPA SIGMA

1932

D. P. BRENZ, Mechanical Engineering, Arkansas City;
 JOHN CORRELL, Industrial Chemistry, Manhattan, C. B. FREEMAN, Archi-
 tecture, Junction City; C. E. HOLLIDAY, Commerce, Kansas City; ROLLIN
 MATHAIS, Civil Engineering, Manhattan; C. M. RHOADES, Architectural
 Engineering, Newton.



1933

LYNN BERRY, Civil Engineering, Manhattan;
 H. H. McCORD, Architectural Engineering, Manhattan; JOHN
 RADER, Civil Engineering, Clay Center; LISLE SMELSER, Civil
 Engineering, Manhattan; L. W. TEALL, Civil Engineering, Larned.

ASBILL

BERRY

BRENZ

BURK

CAMPBELL, G. C.

CAMPBELL, J. F.

CARMICHAEL

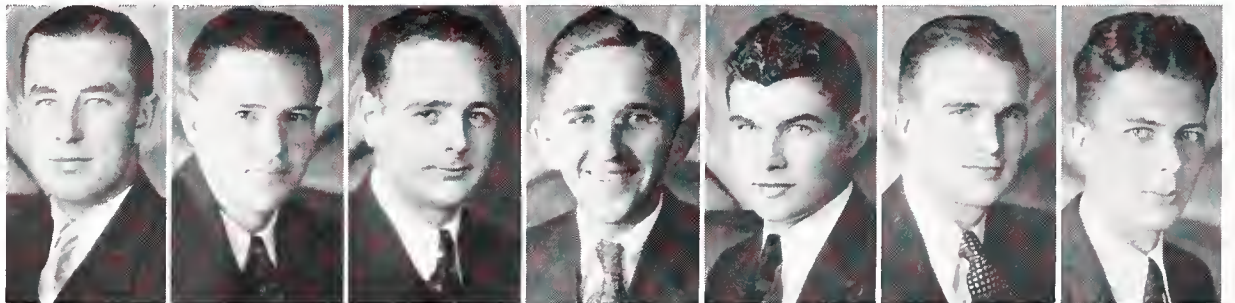

CORRELL

DAVIS

EDIGER

ELLIOTT

FULLMER

FREEMAN

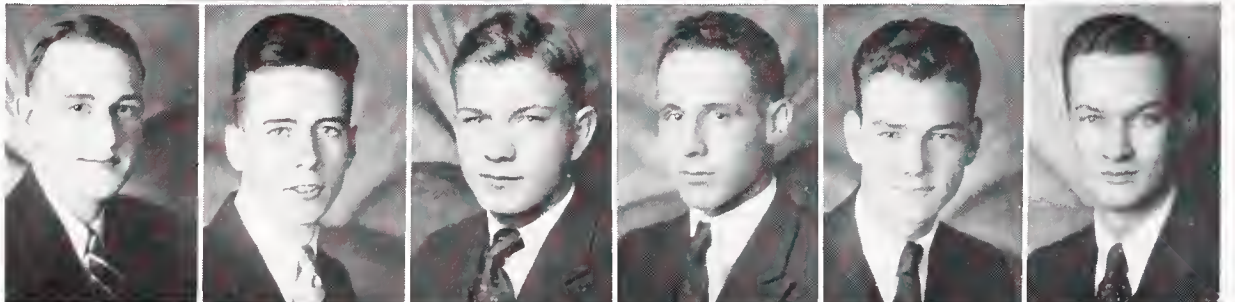

GOMEZ

GRAVES

GREEN

HANSON

HOLLIDAY

JOHNSON

KING



Founded December 10, 1869, University of Virginia. Gamma Chi chapter installed June 7, 1919. 108 chapters.



Mrs. J. W. Amis

1935

STEPHEN ASBILL, Veterinary Medicine, Davis, Calif.; MAX BURK, General Science, Manhattan; GILBERT CAMPBELL, General Science, McCracken; EVAN DAVIS, Architecture, Topeka; DON FULLMER, Architectural Engineering, Elkhart; RAYMOND GREEN, Commerce, Eureka; JOHN HANSON, Physical Education, Concordia; LESLIE KING, Flour Mill Engineering, Wichita; DON MACE, Veterinary Medicine, Davis, Calif.; GEORGE MADDOX, Commerce, Greenville, Tex.; LELAND MURRAY, Architecture, Topeka; EARL SMALL, Commerce, Neodasha; ROY STALONS, Industrial Chemistry, Topeka; OTIS THOMPSON, General Science, Dodge City; ROBERT TROWER, Physical Education, Concordia.



J. T. CORRELL
First Semester



C. M. RHOADES
Second Semester

Presidents

1934

J. F. CAMPBELL, General Science, McCracken; O. O. EDIGER, Civil Engineering, Newton; LEWIS ELLIOT, Agriculture, Winfield; DON GOMEZ, Veterinary Medicine, Davis, Calif.; HARLAN GRAVES, Mechanical Engineering, Greensburg; GARLAND JOHNSON, Agriculture, Floral; ALTON KNECHTEL, Architecture, Larned; GLENN LOWELL, Commerce, Kansas City; L. G. MONTRE, Mechanical Engineering, Topeka; WILLIAM PATTISON, Physical Education, Topeka; P. F. RAGLAND, Industrial Journalism, Manhattan; LELAND SHAFFER, Commerce, Dodge City; W. J. SUNDERLAND, Civil Engineering, Fairview; PAUL WHITMORE, Agriculture, Salina.



- LOWELL
- McCORD
- MACE
- MADDOX
- MONTRE
- MURRAY
- PATTISON

- RAGLAND
- RHOADES
- SELFRIEGE
- SHAFFER
- SMALL
- SMELSER

- STALONS
- SUNDERLAND
- THOMPSON, M.
- THOMPSON, O.
- TROWER
- TRUE
- WHITMORE

DELTA TAU DELTA

1932 GENE LIVINGSTON, Mechanical Engineering, Hutchinson;
 CHARLES NAUHEIM, Agriculture, Hoyt; FORREST SCHOOLEY, Commerce,
 Hutchinson; ALFRED WILSON, Electrical Engineering, Valley Center; ELMO
 YOUNG, Architectural Engineering, Hutchinson.

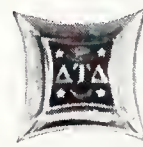

1933 HOMER FRENCH, Mechanical Engineering, Pretty
 Prairie; RAYMOND HUGHES, General Science, Manhattan; REX
 JENNINGS, Commerce, Hoyt; JOEL KESLER, Electrical Engineering,
 Overbrook; LAWRENCE REED, General Science, Manhattan; HARLAN
 C. RHODES, Commerce, Manhattan; LAWRENCE SEYB, General
 Science, Pretty Prairie; TED SKINNER, Commerce, Manhattan;
 RUSSELL SMITH, Mechanical Engineering, Manhattan; LARRY
 STEETLE, Commerce, Herington.

ARMSTRONG
 BARBER
 BASS
 BERGMAN
 BICKFORD
 BRANDON
 BUFORD



CHAMBERS
 COLSON
 DEMAND
 DOYLE
 FRANKLIN
 FRENCH

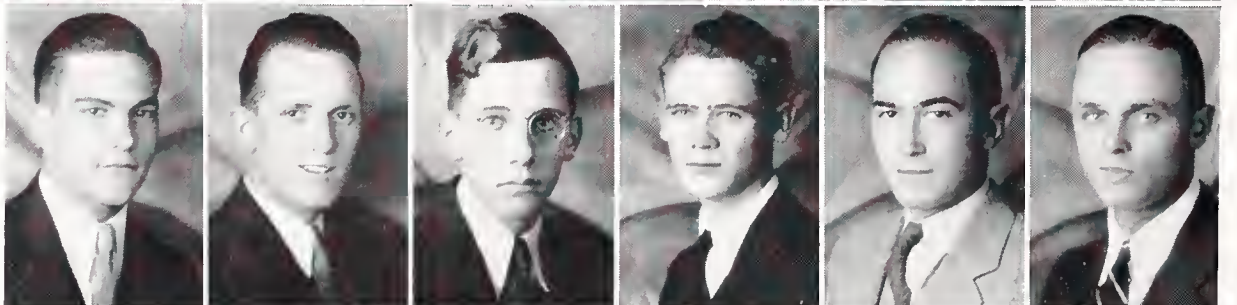

GLUNT
 HAMMEL
 HENSLEY
 HUGHES
 ISAACSON
 JENNINGS
 KESLER

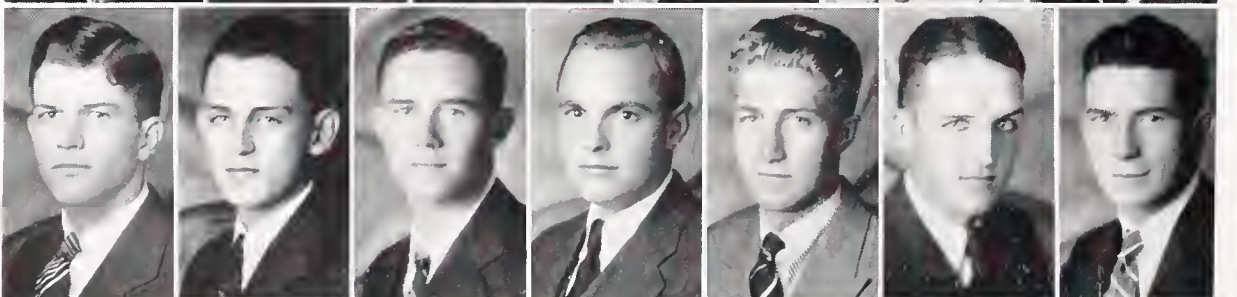

Founded February 1859, Bethany College, West Virginia. Gamma Chi chapter installed June 6, 1919. 75 chapters.



MISS MARY COLLIN

1935

RICHARD ARMSTRONG, Physical Education, Riley; FAY BASS, Commerce, Pratt; VIRGIL BERGMAN, Commerce, Manhattan; JOE BRAGG, Agriculture, Dodge City; MARK BUFORD, General Science, Kansas City; ROBERT CHAMBERS, Chemical Engineering, Hutchinson; EDWARD COLSON, Physical Education, Hutchinson; JOHN DEMAND, General Science, Lincolnville; KIMBER DOYLE, Industrial Journalism, Wamego; DONALD ISAACSON, Agriculture, Topeka; CLARK KOSTNER, Commerce, Murdock; JACK J. LIX, Chemical Engineering, Norton; ARNOLD PURTZER, Civil Engineering, Netawaka; HAROLD ROSS, Commerce, Wamego; CARL SMITH, Architecture, Great Bend.



FORREST SCHOOLEY
President

1934

MAX BICKFORD, General Science, Phillipsburg; HARRY BRANDON, Commerce, Osawatomie; T. B. FRANKLIN, Architecture, Kansas City, Mo.; PHIL GLUNT, Agricultural Administration, Garrison; MAX HAMMEL, General Science, Clay Center; JOHN HENSLEY, Veterinary Medicine, Manhattan; WILLIAM MURRAY, General Science, Hutchinson; M. C. OBERHELMAN, General Science, Randolph; ANDREW SKRADSKI, Commerce, Kansas City; LAVELLE WALKER, Commerce, Valley Falls; RUSSELL WEBB, Civil Engineering, Hardtner.



- KOSTNER
- LIVINGSTON
- LIX
- MURRAY
- NAUHEIM
- OBERHELMAN
- PURTZER

- REED
- RHODES
- ROSS
- SCHOOLEY
- SEYB
- SKINNER

- SKRADSKI
- SMITH, C.
- SMITH, R.
- WALKER
- WEBB
- WILSON
- YOUNG

ALPHA TAU OMEGA

1932 HENRY O. CRONKITE, Physical Education, Belle Plaine;
CLAIR M. WORTHY, Civil Engineering, Wetmore.



1933 O. A. ATTWOOD, Industrial Chemistry, Manhattan; CRAWFORD BEESON, Industrial Chemistry, Wamego; ED. E. CRINER, Commerce, Wichita; LOU ELSER, Civil Engineering, Ft. Riley.

ALLEN
ATTWOOD
BANK
BEESON
BIGGS



CAIN
CASSELL
CASTLEMAN
CRINER
CRONKITE



DELLAIO
EAGAN
ELSER, E.
ELSER, L.
FALLIS

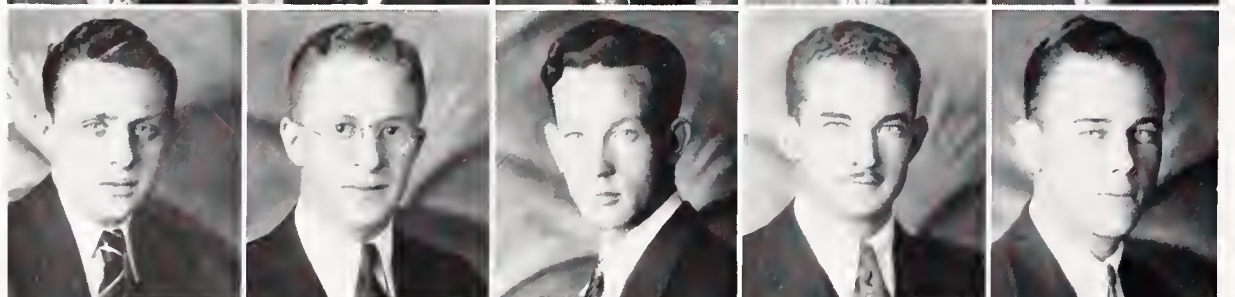



MRS. D. B. KENNEBURGH

1935

BARTLETTE ALLEN, General Science, Manhattan; KENNETH L. BRUBAKER, Commerce, Hugoton; EDWIN CAIN, Physical Education, Chanute; ARTHUR DAMAN, Vet. Medicine, Salina; CARL EAGAN, Commerce, Goodland; DENZIL FALLIS, General Science, Luray; BRUCE NIXON, Arch. Engineering, Downs; LYLE SCHLAEFLI, Civil Engineering, Cawker City; WARD SHURTZ, General Science, Manhattan.

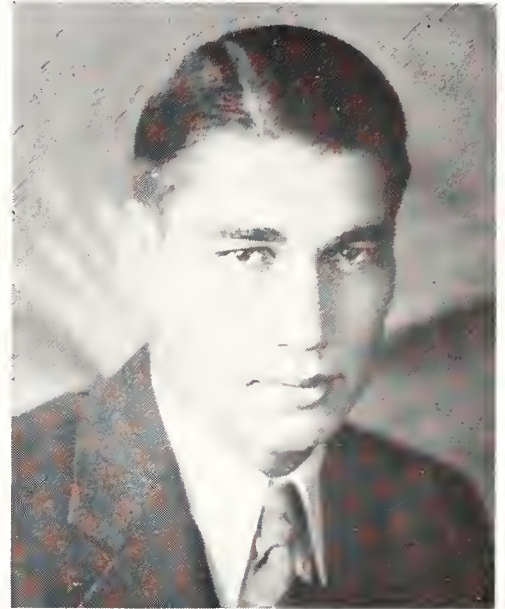

HENRY CRONKITE
President

1934

STEPHEN DELLADIO, Electrical Engineering, Frontenac; JAMES P. DODGE, General Science, Manhattan; HAROLD HIBBS, Arch. Engineering, Osborne; JAMES LECLERE, Physical Education, Coffeyville; ALLAN W. McCULLOCH, Civil Engineering, Manhattan; FLOYD MAYER, Civil Engineering, Wetmore; LEE T. MORGAN, Ag. Administration, Emporia; HOWARD MORSE, Mech. Engineering, LaCrosse; RICHARD OWEN, Arch. Engineering, Ft. Riley; ROBERT OWEN, General Science, Ft. Riley; CLIFTON PANGBURN, General Science, Luray; DOUGAL RUSSELL, Physical Education, McDonald, Pa.; JOE SELLERS, Mech. Engineering, Manhattan; ROBERT W. SPIKER, Commerce, Manhattan.



HIBBS
LECLERE
McCULLOCH
MORGAN

MORSE
NIXON
PANGBURN
RUSSELL

SCHLAEFLI
SHURTZ
SPIKER
WHITE

PHI DELTA THETA

1932 MILTON E. EHRLICH, Commerce, Marion; OREN F. GROVER, Industrial Chemistry, Manhattan; TAYLOR L. JONES, Agriculture, Garden City; S. JOHN REVER, Electrical Engineering, Parsons.



1933 ORVILLE P. NUFFER, Commerce, Leonardville; ROBERT E. PHILLIPS, Agriculture, Joplin, Mo.; CARL E. SARTORIUS, Industrial Chemistry, Garden City; DONALD W. WYATT, Industrial Journalism, Stockton.

ARENS
BOYD
EHRLICH
EWING
FLEMING
GILLET

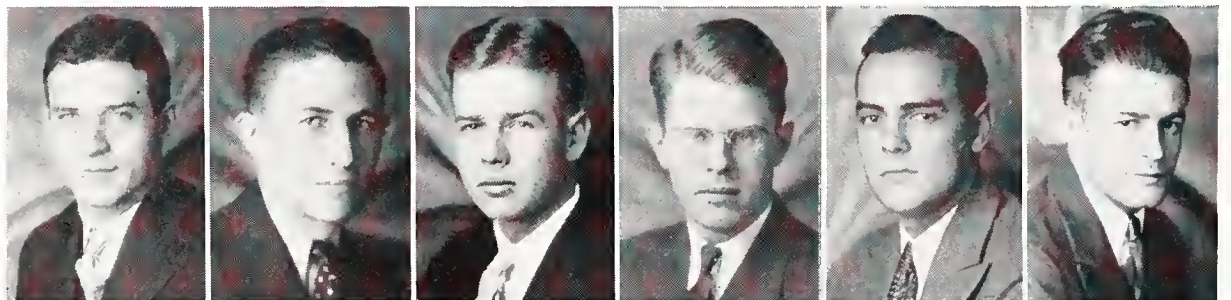

GROVER
HARTMAN
HORCHEM, O.
HORCHEM, R.
HUGHES, C.
HUGHES, L.

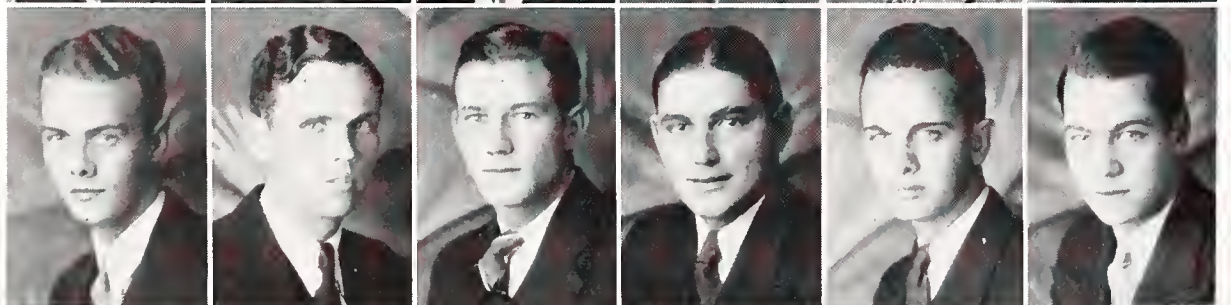

JOHNSON
JONES
LAMASTER
LANDON
LEEK
LUDER

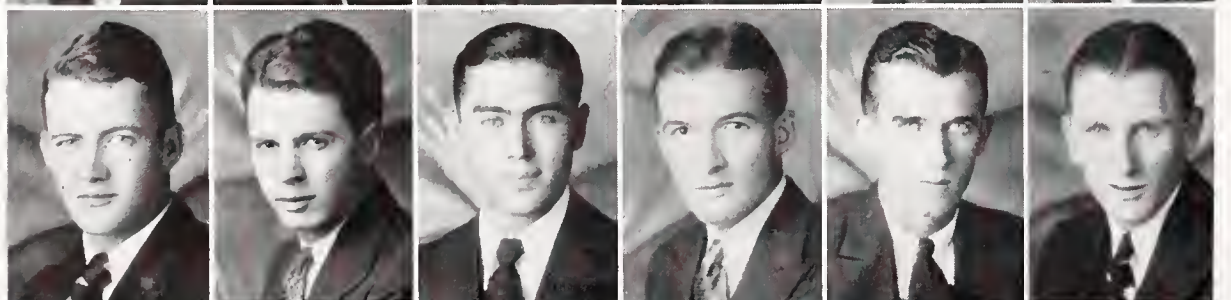



MRS. R. G. TAYLOR

1935

HOWARD L. HARTMAN, Mechanical Engineering, Hoisington; J. B. JOHNSON, Commerce, Olsburg; ERNEST D. LUDER, Commerce, Caldwell; HAROLD C. NEUBAUER, Commerce, Kansas City; WILLIAM F. WADDELL, Veterinary Medicine, St. Joseph, Mo.; VERNON C. WIKSTEN, General Science, Topeka; FRED WYRUTH, Civil Engineering, Almena.



TAYLOR L. JONES
President

1934

CECIL F. ARENS, Electrical Engineering, Topeka; F. W. BOYD, Industrial Journalism, Phillipsburg; GORDON R. EWING, Electrical Engineering, Topeka; RICHARD W. FLEMING, Commerce, Manhattan; C. EVERETT HUGHES, Electrical Engineering, Stockton; WALTER B. LAMASTER, Civil Engineering, Perryton, Tex.; DON C. LANDON, Industrial Chemistry, Topeka; MAXWELL LEEK, Industrial Journalism, Great Bend; EDWARD B. McCORMICK, General Science, Manhattan; JAMES NICHOLS, Veterinary Medicine, Superior, Nebr.; H. E. ROONEY, Commerce, Haddam; SAMUEL L. SHEETS, Commerce, Manhattan; RAYMOND SPILMAN, Industrial Journalism, Manhattan; CURTIS M. STEELE, General Science, Oberlin; HOMER O. TAYLOR, Commerce, Topeka.



- McCORMICK, D.
- McCORMICK, E.
- MOSSER
- NEUBAUER
- NICHOLS
- NUFFER

- REVER
- ROONEY
- SARTORIUS
- SHORT
- SOUDER
- SPILMAN
- STEELE

- TAYLOR
- TEICHGRAEBER
- WADDELL
- WIKSTEN
- WIRUTH
- WYATT

PHI KAPPA

1932 EDWIN KOTAPISH, General Science, Blue Rapids; ELMER PETSCH, Mechanical Engineering, Waterville; JOHN STONE, Electrical Engineering, Leavenworth.



1933 JAMES CORRIGAN, Commerce, Holyrood; THURMUL McMAHON, Civil Engineering, Beattie; BYRON NASH, Chemical Engineering, Parsons.

BUCHMAN
CARROLL
CLARKE
CORRIGAN

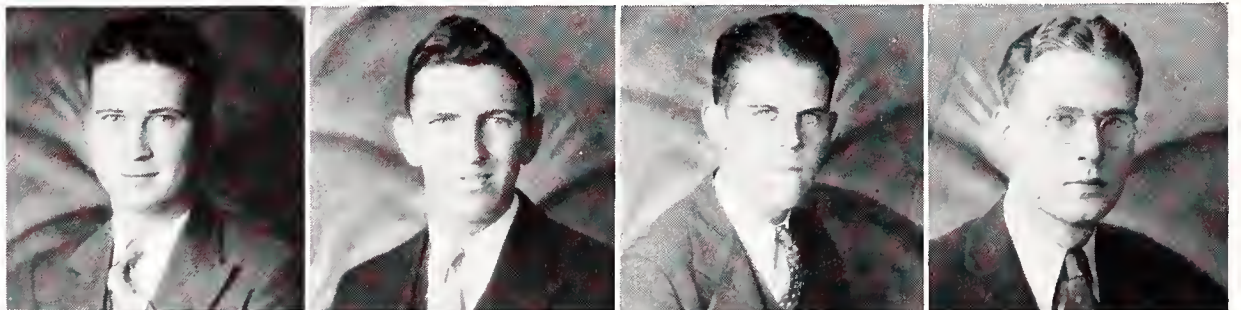

FITZMORRIS
FREELAND
FROELICH
GILLIGAN

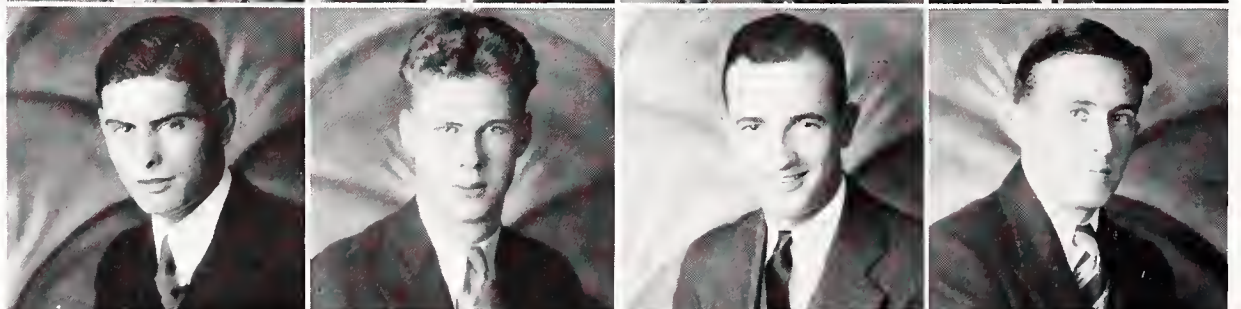

KOTAPISH
McMAHON
MILLS
MURPHY

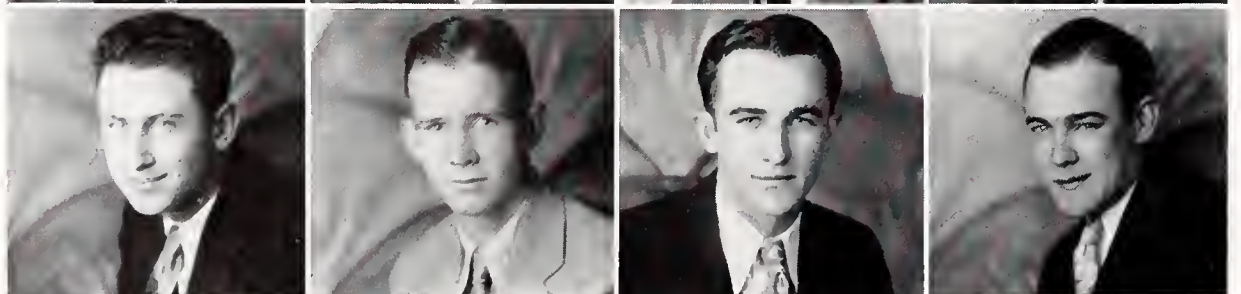

Founded 1889, Brown University, Providence, R. I. Iota chapter installed April 9, 1921. 24 chapters.



MRS. ANN KILEY

1935

THOMAS BUCHMAN, Agriculture, Paola; WILLIAM CLARK, Commerce, Paola; MORTON FITZMORRIS, Civil Engineering, Fredonia; JAMES FREELAND, Commerce, Trenton, Mo.; WILLIAM GILLIGAN, Physical Education, Schenectady, N. Y.; KENNETH SADLER, Vet. Medicine, Wagner; LAWRENCE SEAMAN, Civil Engineering, Dodge City; FRANCES SUMMERS, General Science, Waterville; LILLIS WEMPE, Vet. Medicine, Seneca; LEONARD ZERULL, Electrical Engineering, Ellis.

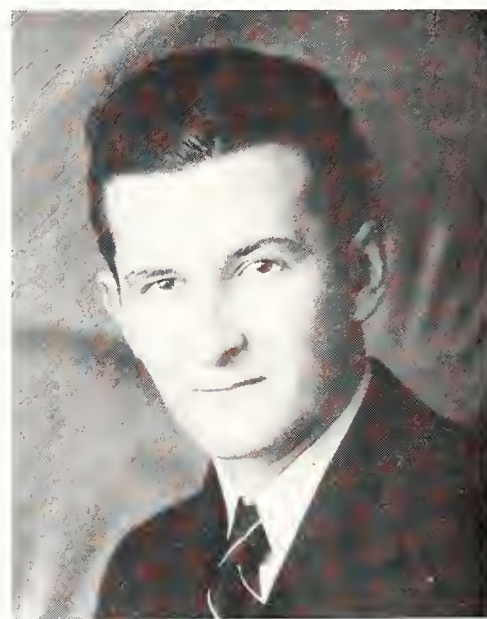

ELMER PETSCH
President

1934

LAWRENCE FROELICH, Commerce, Abilene; ARNOLD MILLS, Physical Education, Russell. JOSEPH MURPHY, Commerce, Schenectady, N. Y. JAMES RICHARDS, Chemical Engineering, Manhattan; EDWARD SULLIVAN, Agriculture, Mercier.



NASH
NIGRO
PETSCH
RICHARDS

SADLER
SEAMAN
SKILLEN
STONE

SULLIVAN
SUMMERS
WEMPE
ZERULL

FARM HOUSE

1932 E. D. CHILCOTT, Agricultural Administration, Jewell;
K. B. DUSENBURY, Agriculture, Anthony; J. L. GEORGE, Veterinary Medicine,
Mulberry; L. A. JACOBSON, Agriculture, Horton; T. R. McCANDLESS, Agri-
cultural Administration, St. John; W. L. McMULLEN, Agricultural Administra-
tion, Oberlin.



1933 L. H. ALBIN, Agriculture, Norcatour; L. R.
CHILSON, Agriculture, Oberlin; H. W. CLUTTER, Agriculture, Larned;
E. D. COULTER, Agriculture, Willis; P. DECKER, Agriculture, Holton;
G. S. FOX, Agriculture, Rozel; H. L. KUGLER, Agricultural Adminis-
tration, Abilene; A. E. LOWE, Agriculture, Argonia; F. D. McCAM-
MON, Agricultural Administration, Manhattan; S. M. NEELLY,
Physical Education, Hopewell; C. G. PAGE, Agricultural Adminis-
tration, Norton; W. N. PAGE, Agricultural Administration, Detroit;
J. W. SCHEEL, Industrial Journalism, Emporia; A. C. THOMPSON,
Agriculture, McCune; P. THOMPSON, Agricultural Administration,
Manhattan.

ALBIN
BURNET
CHILCOTT
CHILSON
CLUTTER
COMPTON

COULTER
DAVIS
DUSENBURY
FOX
GEORGE
GISH

HARMON
JACOBS
JACOBSON
JUZI
KUGLER
LEWIS





MRS. PEARL GRAMMON

1935

D. E. COMPTON, Commerce, Manhattan; L. S. EVANS, Agriculture, Washington; L. G. HARMON, Agriculture, Grove, Mo.; W. H. JUZI, Agriculture, Florence; W. M. LEWIS, Agriculture, Larned; C. E. MURPHEY, Agriculture, Leoti; R. C. NELSON, Agriculture, Falun; E. W. PITMAN, Agricultural Administration, Scott City.

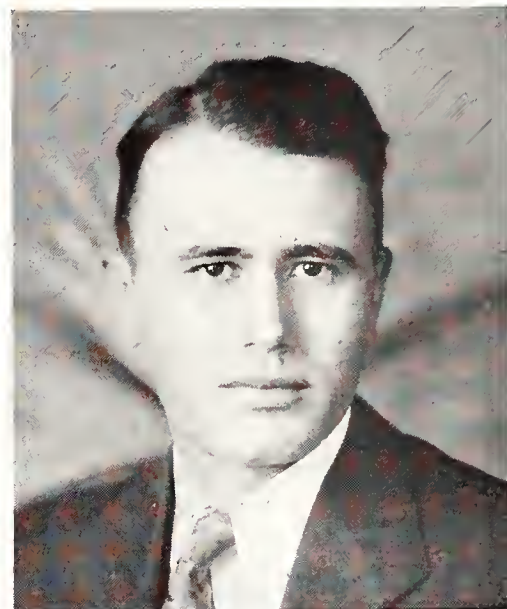

W. L. McMULLEN
President

1934

V. E. BURNET, Agriculture, Manchester, Okla.; K. S. DAVIS, Agriculture, Manhattan; C. L. GISH, Agriculture, Abilene; W. W. JACOBS, Agricultural Administration, Harper; J. O. MILLER, Agriculture, Meriden; N. R. NELSON, Agricultural Administration, Belle Plaine; H. T. NILES, Agricultural Administration, Olivet; W. H. PINE, Agriculture, Lawrence.

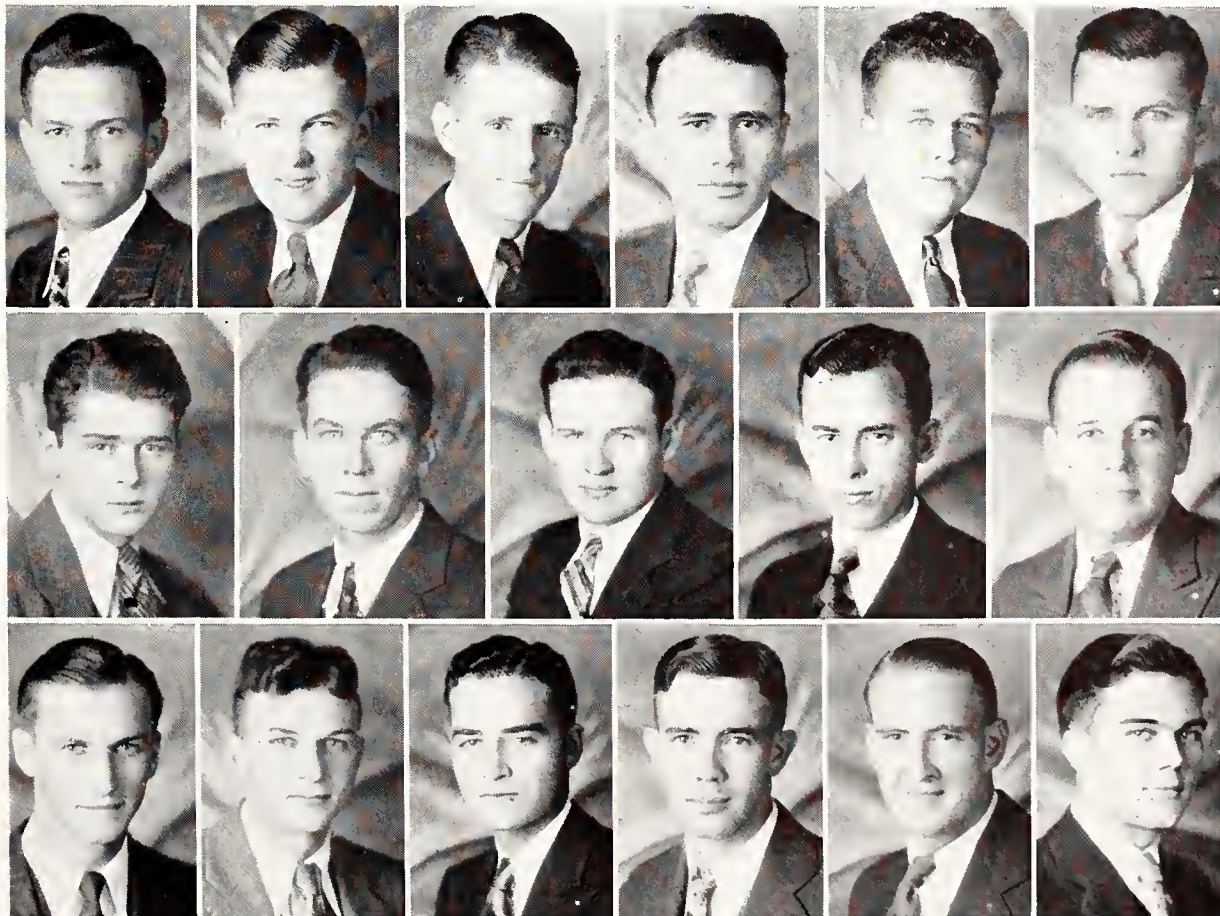

LOWE
McCAMMON
McCANDLESS
McMULLEN
MILLER
NEELLY

NELSON, N.
NELSON, R.
NILES
PAGE, C.
PAGE, W.

PINE
SCHEEL
SCHULTZ
SLOAN
THOMSON, A.
THOMPSON, P.

ALPHA RHO CHI

1932 HOWARD T. BLANCHARD, Architectural Engineering, Garden City; LUIS CORTES, Architecture, Bogota, S. A.; FLOYDE N. KENNEDY, Architectural Engineering, Anthony; ALBERT L. REED, Architectural Engineering, Cassoday; ROBERT A. SCHOBBER, Architecture, Manhattan; LEE O. STAFFORD, Architectural Engineering, Republic.



1933 CHARLES L. ALBERDING, Architectural Engineering, Kiowa; RALPH J. BERT, Landscape Architecture, Abilene; OSCAR S. EKDAHL, Architecture, Manhattan; HOWARD H. GREGORY, Civil Engineering, Ellsworth; CARL G. OSSMANN, Architecture, Wichita.

ALBERDING
BEAL
BERT
BLANCHARD
BUSCH

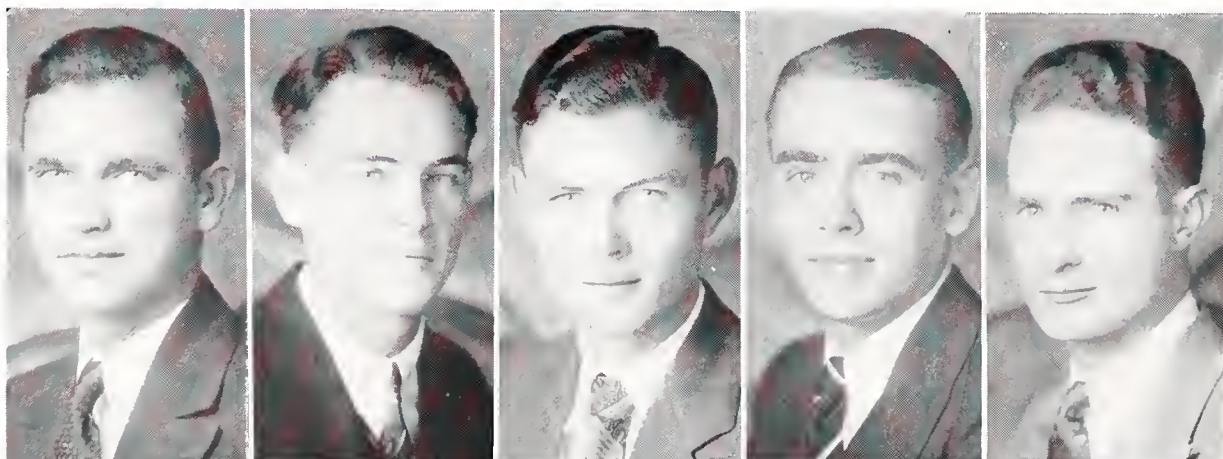

CORTES
EKDAHL
GOODWIN
HANNAWALD

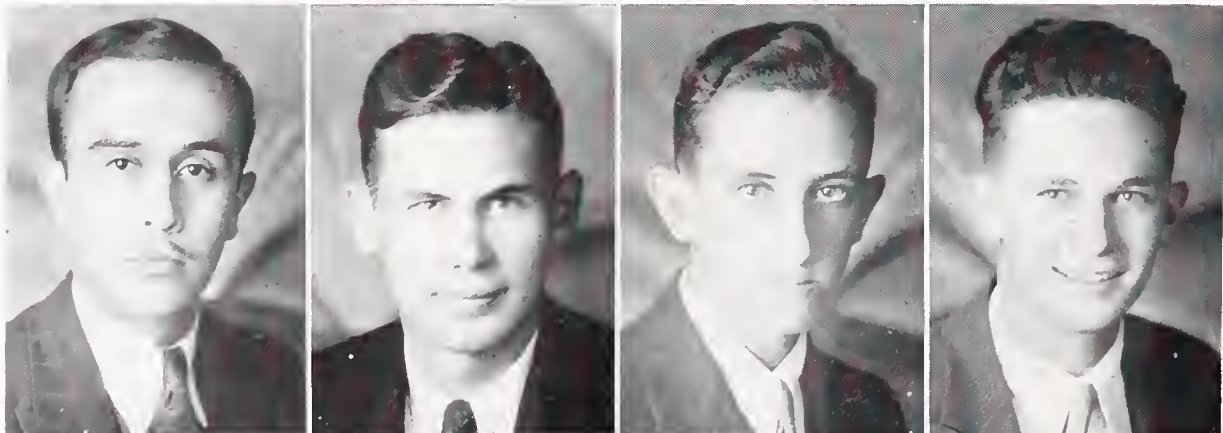

Founded April 11, 1914, University of Illinois. Paeonios chapter installed February 10, 1925.



MRS. LYDIA R. WINGFIELD

1935

CLEMENT O. ASPEGREN, Electrical Engineering, McPherson; CHARLES L. BEAL, Architecture, Avoca; WADE O. CRAWFORD, Architectural Engineering, Pratt; MAURICE D. GOODWIN, Mechanical Engineering, Abilene; QUENTEN HANNAWALD, Architectural Engineering, Pratt; AMBROSE M. HOFFMAN, Architecture, Dresden; JESSE L. LELAND, Architecture, Wichita.



LUIS CORTES, President

1934

ULRICH W. BUSCH, Architecture, Manhattan; RICHARD J. CROWLEY, Architecture, Manhattan; E. M. JOERG, Architectural Engineering, Randall.



HOFFMAN
KENNEDY
OSSMANN
REED, A.

REED, E.
STAFFORD
STOUT
THORPE

PHI SIGMA KAPPA

1932

E. L. AUKER, Physical Education, Norcatour; ELMER BLACK, Physical Education, Utica; STANLEY BROCKWAY, Chemical Engineering, Topeka; VICTOR CAVIN, Mechanical Engineering, LaCrosse; ROBERT HODSHIRE, Mechanical Engineering, Coffeyville; ADOLPH HRABA, Flour Mill Engineering, E. St. Louis, Ill.; ALDEN KRIDER, Architecture, Newton; JAMES NEVILLE, Civil Engineering, Coffeyville; F. G. SMITH, Commerce, Potwin; GEORGE WIGGINS, Physical Education, Lyons.



1933

ROBERT GUMP, Veterinary Medicine, Carlton; J. G. MOGGE, Commerce, Goodland; EDWIN NEWMAN, Civil Engineering, LaCrosse; ROLAND TURNER, General Science, Manhattan; V. A. UNRUH, Agricultural Administration, Pawnee Rock; STEPHEN VESECKY, Agricultural Administration, Kansas City; E. E. WHEATLEY, Civil Engineering, Gypsum City.

AUKER
BLACK
BROCKWAY
BRUNK
CAVIN

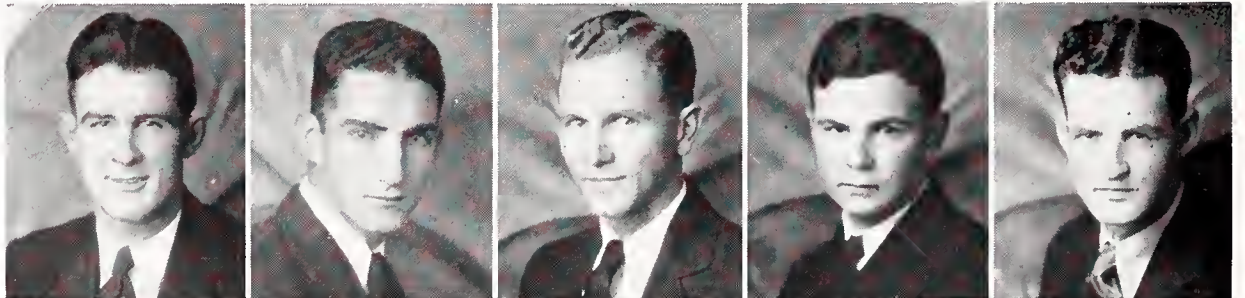

DIXON
FLICK
GOLEM
GRASS



HARTMAN
HICKS
HODSHIRE
HRABA
HULBERT



Founded March 15, 1873, Massachusetts Agricultural College. Iota
Deuteron chapter installed March 24, 1923. 49 chapters.



MRS. E. L. TAYLOR

1935

ORAL BRUNK, Agricultural Administration, Norcat; R. W. FLICK, Physical Education, Manhattan; HARRY GRASS, Chemical Engineering, LaCrosse; MYRON HICKS, Industrial Chemistry, Norcat; WARREN D. LARSON, Commerce, Manhattan; DUANE NORTHUP, Commerce, Quinter; R. L. PARKER, Agricultural Administration, Kansas City; DONALD WIGGINS, Mechanical Engineering, Oberlin; ED WREATH, Physical Education, Manhattan.

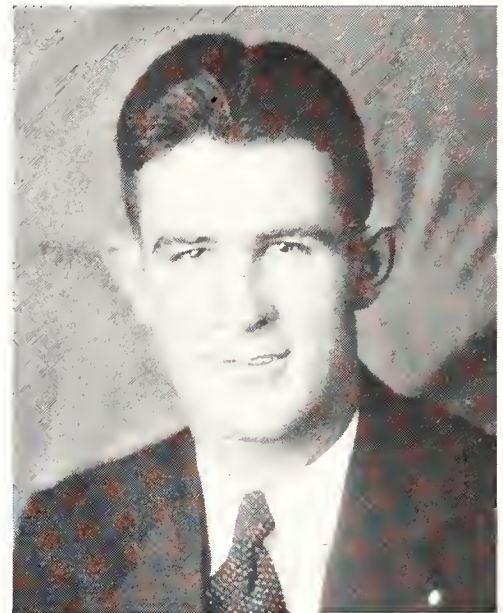

E. L. AUKER
President

1934

DALE DIXON, General Science, Norcat; DON FOX, Industrial Chemistry, Longford; STEVE GOLEM, Industrial Chemistry, Olathe; JOHN HARTMAN, Mechanical Engineering, Omaha, Nebr.; WALTER HULBURT, Agricultural Engineering, Wichita; OSCAR KENT, General Science, Ogden; LESLIE MURPHY, Mechanical Engineering, Galena; JOHN MYERS, Civil Engineering, Merriam; JOHN REINECKE, Industrial Journalism, Great Bend; J. L. REINICINS, Veterinary Medicine, Manhattan.



KENT
LARSON
MEYERS
MOGGE
MURPHY

NEVILLE
NORTHUP
REINECKE
SMITH

UNRUH
VESECKY
WHEATLEY
WIGGINS, D.
WIGGINS, G.

PHI LAMBDA THETA

1932

R. H. ARMSTRONG, General Science, Lecompton; M. L. BURGIN, Electrical Engineering, Coats; C. R. COLLINS, General Science, Manhattan; K. R. HUYCK, Ag. Administration, Morrowville; L. E. PATTERSON, Electrical Engineering, St. John; M. C. ZIMMERMAN, Civil Engineering, Osborne.



1933

T. E. HALL, Agriculture, Manhattan; H. C. HOLM, Ag. Administration, Dwight; I. M. JOHNSON, Electrical Engineering, Smolan; J. H. KELLY, Commerce, Mayetta; C. H. LONG, Mechanical Engineering, Haddam; V. F. LUNDBERG, Electrical Engineering, Falun; T. E. MARTIN, Ag. Engineering, Manhattan; L. B. PILCHEF, Physical Education, Glasco; J. M. RAVEN, Ag. Administration, Morrowville; L. C. SCHWANKE, Electrical Engineering, Alma; W. A. SELLS, Electrical Engineering, Effingham; W. R. STEWART, Electrical Engineering, Lowemont.

ARMSTRONG
COOLEY
HALL
HARPER

HEIN
HOLM
HUYCK
JAMES

JENSEN
JOHNSON
LONG
LUNDBERG



Founded November 18, 1920, Pennsylvania State College. Beta chapter installed April 29, 1923.



MRS. C. C. HEER

1935

C. G. ROEHRMAN, Physical Education, White City; E. J. STOKLASA, Vet. Medicine, Clarkson, Nebr.; C. M. SVAREN, Vet. Medicine, Sinai, S. D.; W. E. WAKELIN, Vet. Medicine, Los Angeles, Calif.



M. C. ZIMMERMAN
President

1934

J. T. BLASDEL, Ag. Administration, Sylvania; M. L. COOLEY, Electrical Engineering, Tulsa, Okla.; H. F. HARPER, Civil Engineering, Topeka; H. R. HEIN, Agriculture, Washington.



MARTIN
PATTERSON
RAVEN
ROEHRMAN
SCHWANKE

SELLS
STEWART
STOKLASA
SVAREN
ZIMMERMAN

LAMBDA CHI ALPHA

1932 A. L. CASEY, Agricultural Engineering, Corning; C. E. POWELL, Agriculture, Frankfort; F. G. POWELL, Electrical Engineering, Frankfort.



1933 CLIFFORD ALCORN, Electrical Engineering, Carbondale; WARD COLWELL, Industrial Journalism, Onaga; H. P. HARTZELL, Veterinary Medicine, Carrolton, Mo.; W. L. JONES, Veterinary Medicine, Manhattan; JAMES KNOX, Civil Engineering, ElDorado; G. R. RAILSBACK, Industrial Journalism, Langdon; W. H. ROTH, Civil Engineering, Ness City; R. V. VAUPEL, Commerce, New Cambria; DON WILLIAMS, General Science, Manhattan.

ALCORN
BOYLES
CASEY
COLWELL
COMBS



COOLBAUGH
CREED
HARTZELL
HAUGHAWOUT

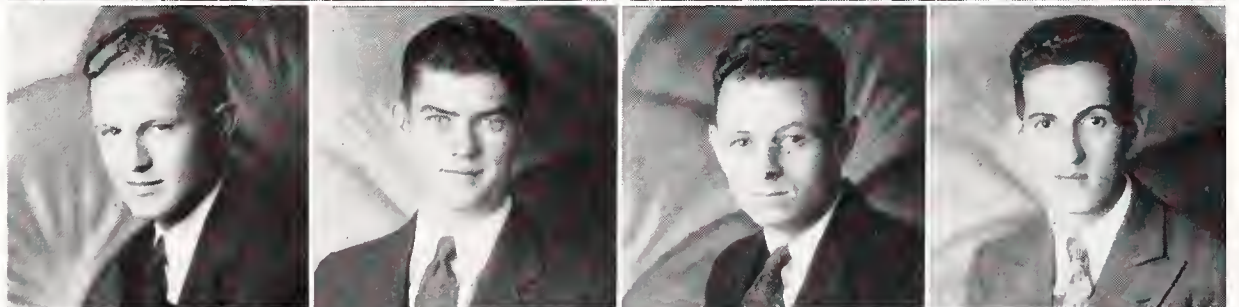

HAYS
JONES
JUSTUS
KIMBALL
KIRKMAN





MRS. NELLIE HAWTHORNE

1935

GLEN BOYLES, Agriculture, Manhattan; W. E. COMBS, Mechanical Engineering, Bartlesville, Okla.; J. F. CREED, Physical Education, Bartlesville, Okla.; EVAN HAUGHAWOUT, Industrial Journalism, Onaga; W. W. JUSTUS, Industrial Journalism, Hill City; W. M. ROBROCK, General Science, Kansas City, Mo.; V. E. SIDDENS, Architecture, Manhattan.

1934

M. J. COOLBAUGH, Civil Engineering, Stockton; J. G. KIMBALL, Industrial Journalism, Manhattan; L. D. KIRKMAN, Commerce, Manhattan; C. E. ROBERTSON, Agricultural Engineering, Hutchinson; J. H. SCOTT, Electrical Engineering, Kansas City, Mo.; F. J. VOLEK, Electrical Engineering, Ringo; JOE WOODFORD, Mechanical Engineering, Salina.



W. L. JONES
First Semester



HUGH ROTH
Second Semester

Presidents

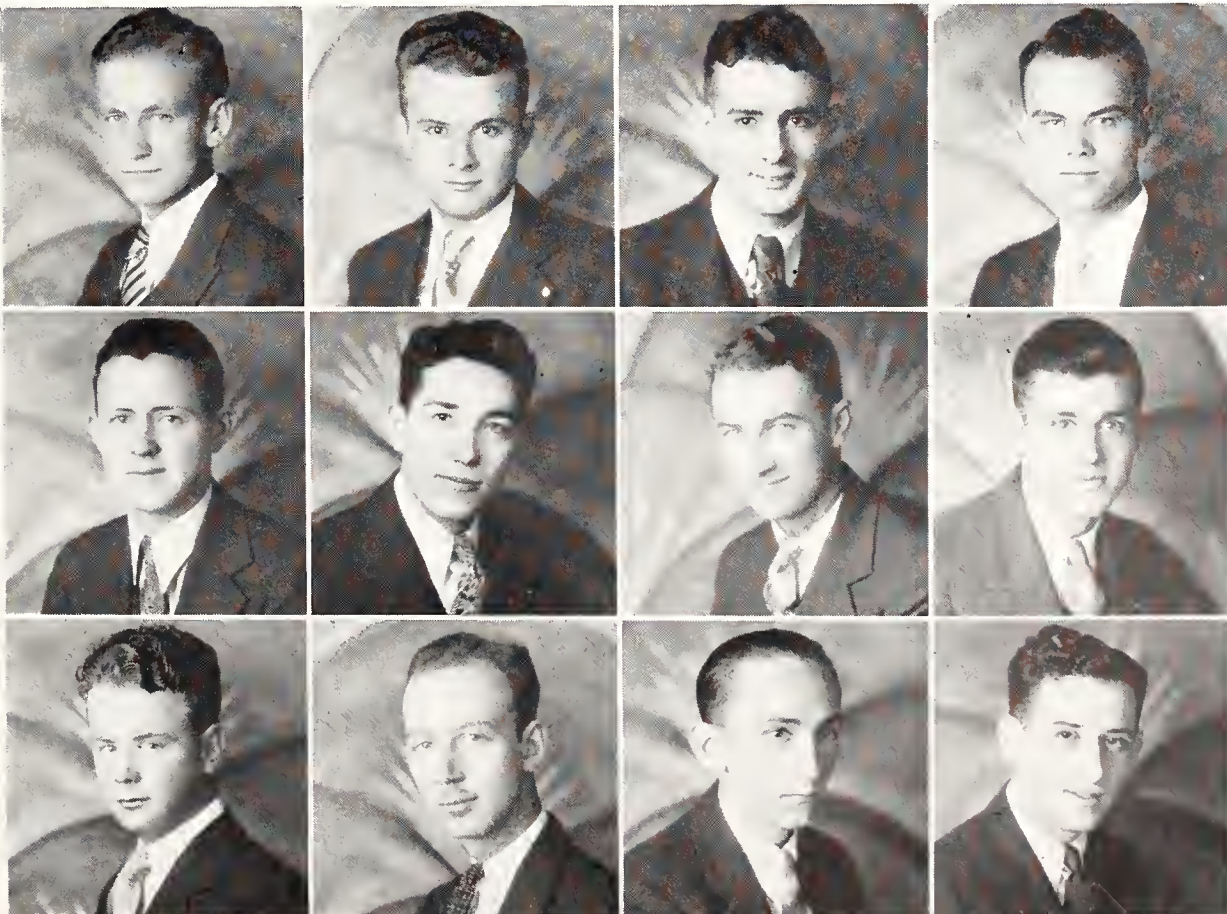

KNOX
POWELL, C. E.
POWELL, F. G.
PRAEGER

RAILSBACK
RECTOR
ROBERTSON
ROBROCK

ROTH
SCOTT
SIDDENS
WILLIAMS

DELTA SIGMA PHI

1932 WILLIAM BECHTEL, Electrical Engineering, Garden City;
 JACK BURKE, Architectural Engineering, Glasco; ROY MEARS, Graduate,
 Parsons; EARL SIMMS, Physical Education, Republic; IVAN WELTY, Civil
 Engineering, Hill City.



1933 FLOYD CALDWELL, Civil Engineering, Parsons;
 WALTER HINKLE, Architectural Engineering, Lucerne; MARTIN
 KECK, General Science, Kansas City, Mo. OTHO KOONTZ, Com-
 merce, Jetmore; LEWIS ROBINSON, Chemical Engineering, Cimarron
 CHARLES STULL, Electrical Engineering, Osborne; EUGENE WELLS,
 Electrical Engineering, Meriden; HAROLD WRIGHT, Chemical
 Engineering, Topeka.

BEBERMEYER
 BECHTEL
 BECKMAN
 BURKE
 CALDWELL

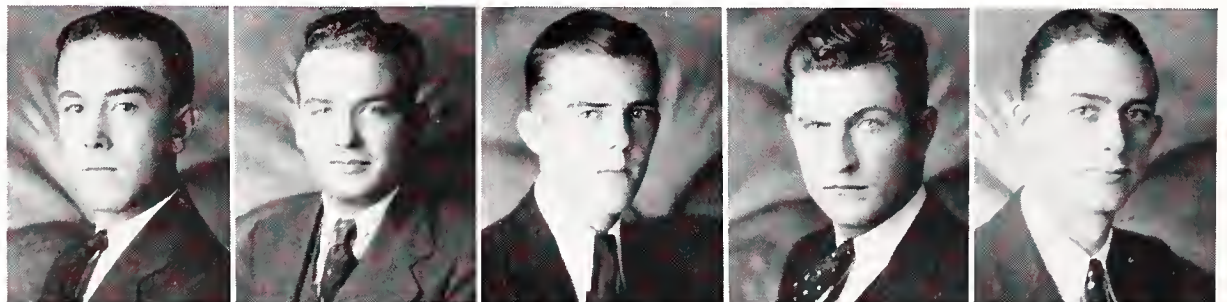

CRAIN
 DOWNING
 GATCH
 GINN



GOODRICK
 HINKLE
 HINZ
 KAY
 KECK

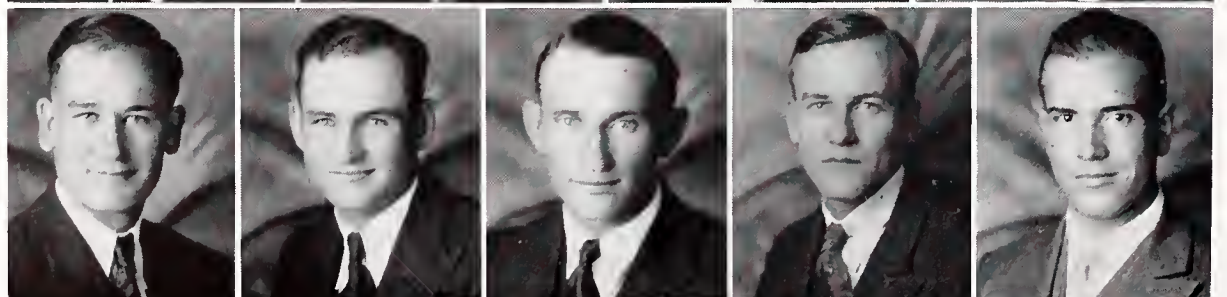

Founded 1899, University of the City of New York. Alpha Upsilon chapter installed Jan. 30, 1925. 52 chapters.



MRS. EFFIE CHAFFIN

1935

CLYDE BECKMAN, General Science, Randolph; DONALD DOWNING, Physical Education, Mankato; CLARENCE GATCH, Commerce, Woodbine; ORVILLE GINN, Architecture, Corbin; EVERETT HINZ, Mechanical Engineering, Abilene; WILLIAM KILMER, Mechanical Engineering, Kirwin; EARL MASSENGILL, Commerce, Caldwell; RICHARD OTHBERG, Electrical Engineering, Scandia

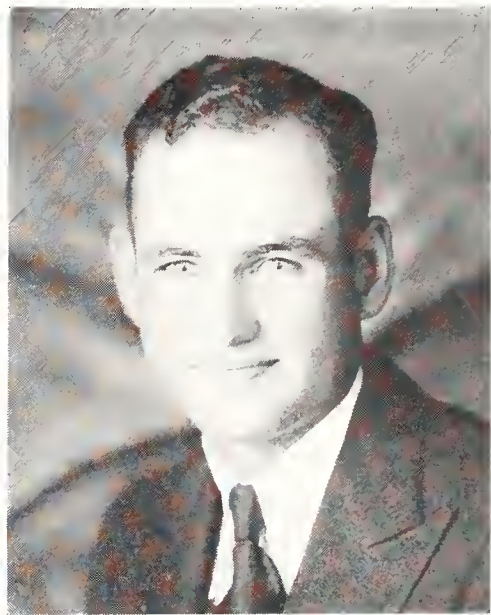

W. C. HINKLE
President

1934

CHESTER CRAIN, Electrical Engineering, Paola; D'VERE KAY, Music, Manhattan; WILBUR LEHMAN, Agriculture, Wathena; CLIFFORD NEWELL, Electrical Engineering, Manhattan; RALPH SPEARS, Civil Engineering, Mulvane; WALDO WILCOX, Civil Engineering, Wichita.



KILMER
KOONTZ
LEHMAN
MASSENGILL
MITCHELL

MOORMAN
OTHBERG
ROBINSON
SIMMS

SPEARS
WELLS
WELTY
WILCOX
WRIGHT

PHI KAPPA TAU

1932 G. R. COLLIER, Electrical Engineering, Colwich; HOWARD ELWELL, Electrical Engineering, Hutchinson; E. S. FRY, Agriculture, Porterville, Calif.; C. E. FUNK, Electrical Engineering, Iola; V. W. JOHNSON, Architectural Engineering, Salina; C. W. KEWLEY, Mechanical Engineering, Stockton; L. D. MORGAN, Agriculture, Manhattan; C. F. SMITH, Architectural Engineering, Manhattan; P. F. SNYDER, Electrical Engineering, Elkhart; O. L. TOADVINE, Agricultural Administration, Dighton.



1933 F. R. BRANDENBURG, Agricultural Administration, Riley; H. W. GANSTROM, Architecture, Hollis; M. R. MEEK, Electrical Engineering, Elkhart; A. J. MYERS, Civil Engineering, Lyons; D. F. POCOCK, Commerce, LeRoy; M. R. ROYER, Civil Engineering, Manhattan; J. P. WOOLCOTT, Flour Mill Engineering, Manhattan.

BRANDENBURG
 CARTER
 COBLENTZ
 COLLIER
 ELLIS

ELWELL
 EWING
 FRY
 FUNK
 GANSTROM

JARNAGIN
 JOHNSON, H.
 JOHNSON, V.
 KENT
 KEWLEY

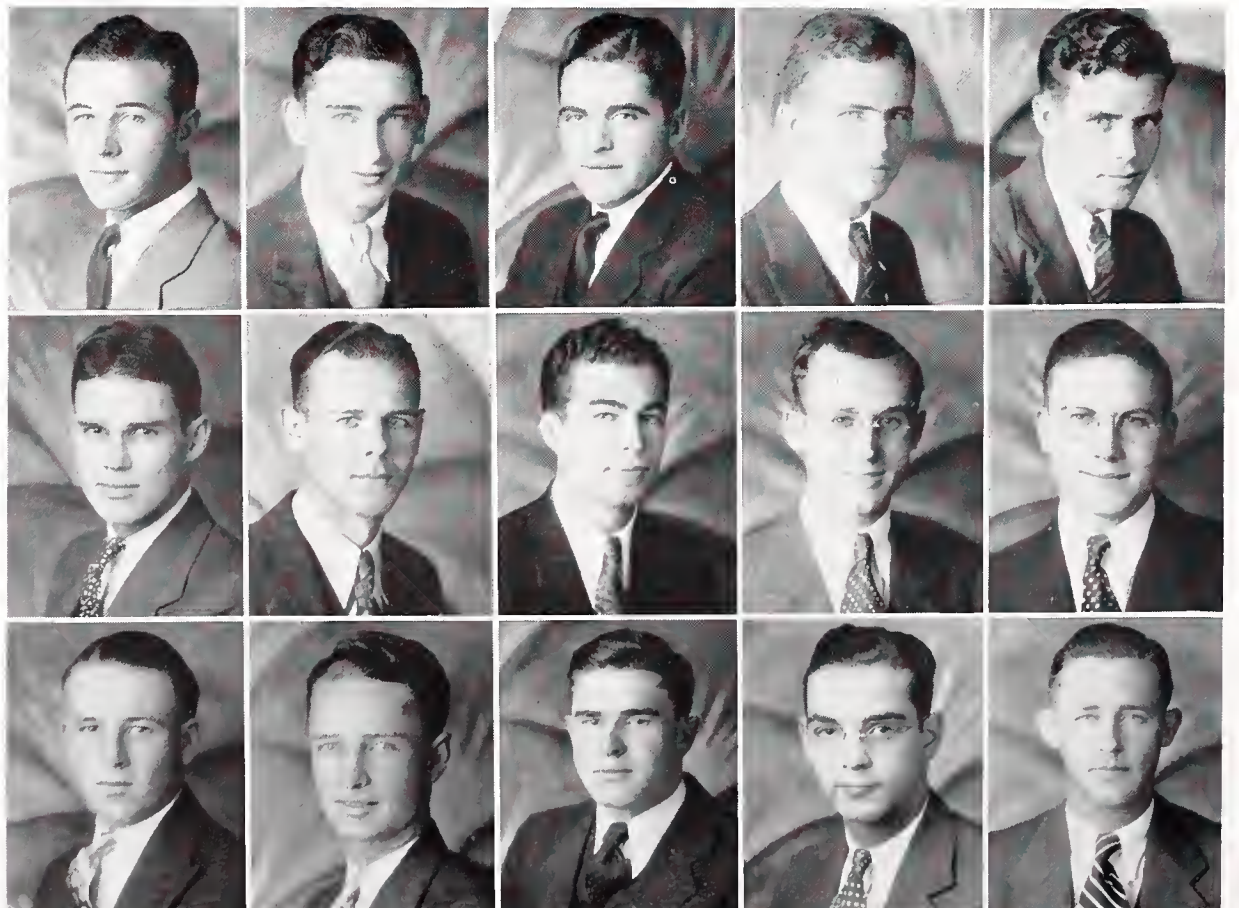



MRS. C. E. REID

1935

GLENN JARNAGIN, Mechanical Engineering, Kingsdown.

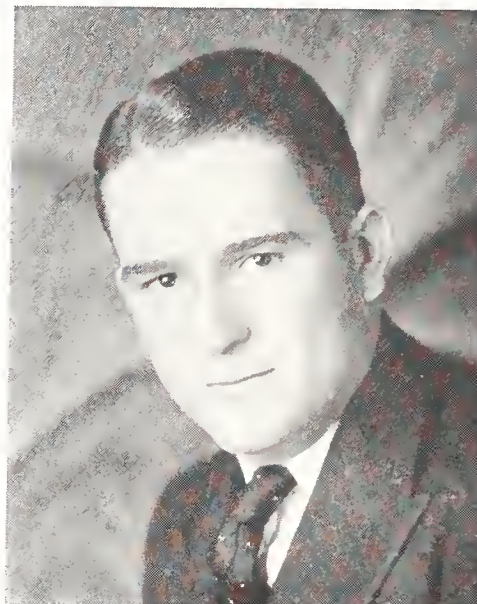

D. F. POCOCK
President

1934

MERRILL CARTER, Chemical Engineering, Smith Center; W. S. COBLENTZ, Agriculture, Great Bend; L. A. DARNELL, General Science, Osborne; H. C. JOHNSON, Chemical Engineering, Marquette; W. W. KENT, Agricultural Administration, Beloit; GUY LEMON, Industrial Chemistry, Manhattan; N. A. NELSON, Commerce, Jennings; P. A. NEUSCHWANGER, Electrical Engineering, Bloomington; G. L. STUKEY, Electrical Engineering, Steamboat Springs, Colo.; W. A. TALBOTT, General Science, Wichita.

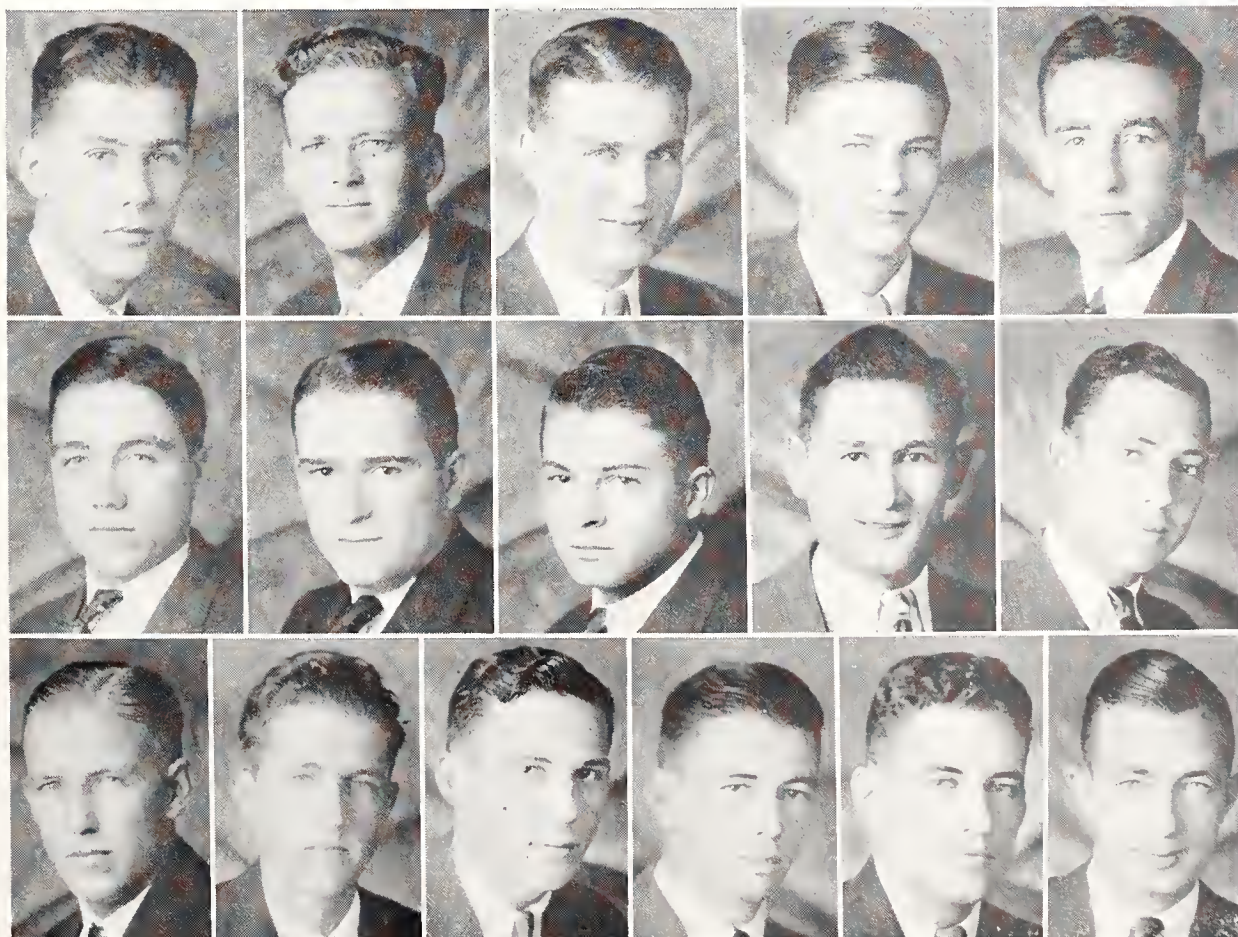

LEMON
MEEK
MORGAN
NELSON
NEUSCHWANGER

PEARCE
POCOCK
REID
ROYER
RYCHEL

SNYDER
SOLLENBERGER
STUKEY
TALBOTT
TOADVINE
WOOLCOTT

ALPHA GAMMA RHO

1932

V. H. CLARK, Vet. Medicine, Webber; C. C. CONGER, Agriculture, Iola; C. E. ELLING, Agriculture, Lawton, Okla.; A. C. ELSON, Agriculture, Kansas City; M. E. HODGSON, Veterinary Medicine, Hutchinson; W. S. HORNSBY, Veterinary Medicine, Manhattan; R. C. MUNSON, Agriculture, Junction City; W. M. MYERS, Agriculture, Bancroft; F. L. PARSONS, Agriculture, Goodland; G. F. PATTON, Veterinary Medicine, Cawker City; L. A. REES, Agriculture, Abilene; E. H. REGNIER, Agriculture, Spearville; J. D. SMERCHEK, Agriculture, Garnett; A. F. VAN MEVEREN, Veterinary Medicine, Orange City, Ia.



1933

T. L. BOND, Veterinary Medicine, Cumberland, Ia.; F. E. DAVIDSON, Agriculture, Madison; C. E. DORNBERGER, Agriculture, Abilene; L. K. FIRTH, Veterinary Medicine, Cowgill, Mo.; J. E. LOVELESS, Ag. Administration, Denton, Tex.; R. T. MCLEAN, Veterinary Medicine, El Cajon, Calif.; G. R. MUNSON, Agriculture, Junction City; L. M. SCHRUBEN, Agriculture, Dresden.

BOND
CARTER
CLARK
COBERLY
DAVIDSON

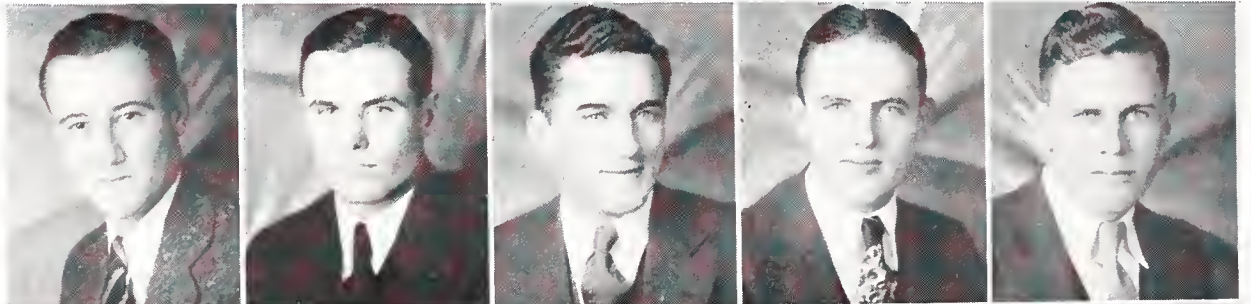

EDELBLUTE
ELLING
ELSON
FIRTH



GENTZ
HORNSBY
HUMES
MCLEAN
MUNSON, G.

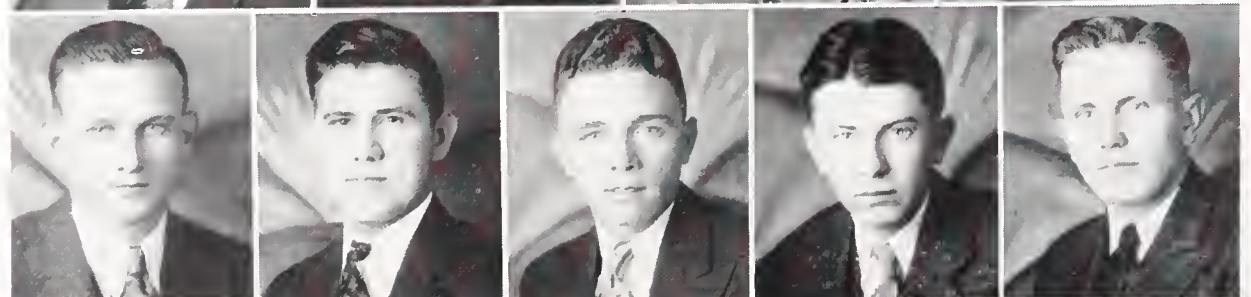

Founded April 14, 1908, University of Illinois. Alpha Zeta chapter installed Feb. 12, 1927.



Mrs. M. L. MANLEY

1935

A. A. BOEKA, Agriculture, Colby; C. J. HOOK, Veterinary Medicine, Braymer, Mo.; M. C. HUMES, Agriculture, Glen Elder; J. F. KNAPPENBERGER, Veterinary Medicine, Penalosa; G. McCOLM, Agriculture, Wichita; M. B. NOLAN, Agriculture, Falls City, Nebr.; E. E. SUNDGREN, Agriculture, Falun.



W. M. MYERS
President

1934

W. BURBANK, Ag. Administration, Benton; H. W. COBERLY, Agriculture, Gove; D. H. EDELBLUTE, Agriculture, Keats; C. W. GENTZ, Agriculture, Herington; C. H. NAGEL, Agriculture, Wichita.



MUNSON, R.

MYERS

NAGEL

PARSONS

PATTON

REES

REGNIER

SCHRUBEN

SMERCHEK

SUNDGREN

VAN MEVEREN

WILLIAMS

ALPHA KAPPA LAMBDA

1932

C. E. BREHM, Architecture, Wichita; J. P. CHAPMAN, Industrial Journalism, Manhattan; T. D. DICKEN, Agriculture, Winfield; F. R. FREEMAN, Agriculture, Kirwin; C. L. KING, Agriculture, Olsburg; C. L. MORFORD, General Science, Olsburg; J. S. SCHAFER, Mechanical Engineering, Manhattan; C. D. SIDES, Electrical Engineering, Manhattan; W. D. VAWTER, Mechanical Engineering, Liberty.



1933

DON CHRISTY, Agricultural Engineering, Scott City; N. L. HINKSON, Civil Engineering, Halstead; S. H. KELLER, Agricultural Engineering, Newton; L. L. LATHROP, Electrical Engineering, Burlington; W. P. LYTTLE, Electrical Engineering, Grove; H. R. McELROY, Civil Engineering, Randall; L. J. SMITH, Civil Engineering, Neodesha; J. B. STEPHENSON, Civil Engineering, Sedan; W. WAHL, Agriculture, Wheaton; R. V. WOODWARD, Electrical Engineering, Medicine Lodge.

BREHM
CHAPMAN
DICKEN
ELLIOTT
FREEMAN

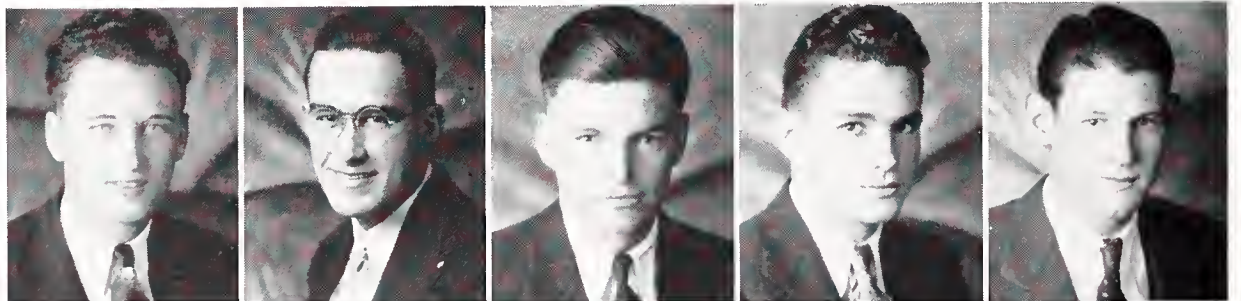

HINKSON
KELLER
KINDSVATER
KING

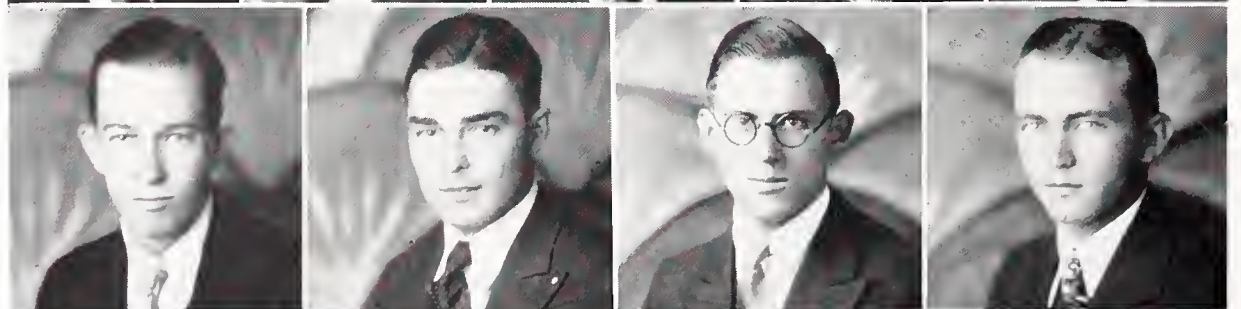

KLEISS
LATHROP
LYTTLE
McELROY
MEEK





MRS. HARRIET K. EVERLY

1935

J. R. DICKEN, Agriculture, Winfield; A. E. SCHAFER, Civil Engineering, Jewell; R. E. MARINER, Mechanical Engineering, Fredonia.

1934

V. A. ELLIOT, Mechanical Engineering, McPherson; H. M. KINDSVATER, Industrial Chemistry, Wichita; W. W. RUFENER, Civil Engineering, Strong City; C. S. MEEK, Civil Engineering, Wichita; P. R. MILLER, Civil Engineering, Minneapolis; E. L. NOFFSINGER, Electrical Engineering, Harper; S. B. NORTH, Commerce, Clinton, Okla.; P. H. WILSON, Agricultural Administration, Washington.



C. D. SIDES
Second Semester



J. S. SCHAFER
First Semester
Presidents



MILLER
MORFORD
NOFFSINGER
NORTH

SCHAFER, A.
SCHAFER, J.
SIDES
SMITH

STEPS
VAWTER
WILSON
WOODWARD

TAU KAPPA EPSILON

1932 MERLE W. ALLEN, General Science, Manhattan; J. E. BRINK, Arch. Engineering, Manhattan; FRED KRUGER, Agriculture, Holton; LEWIS S. PERKINS, Agriculture, Argonia; HENRY J. SCHWARTZ, Civil Engineering, Hanover; HOBART M. SMITH, General Science, Manhattan; FRED STORZ, Vet. Medicine, Kansas City; ERNEST J. UNDERWOOD, Civil Engineering, Topeka.



1933 E. V. BOGLE, Civil Engineering, Pittsburg; KENNETH C. BURGERT, Electrical Engineering, Eldorado; E. L. COLLINS, Ag. Administration, Fontana; J. A. DOUBRAVA, Civil Engineering, Lorraine; LONNIE W. KEMPER, Electrical Engineering, Augusta; EVERETT McNAY, Agriculture, Clay Center; HAROLD NONAMAKER, Agriculture, Osborne; F. J. PERRIER, Mechanical Engineering, Olpe; EDWARD H. TABB, Civil Engineering, Oil Hill.

ALLEN
BENTLEY
BOGLE
BRINK
BURGERT
COLLINS

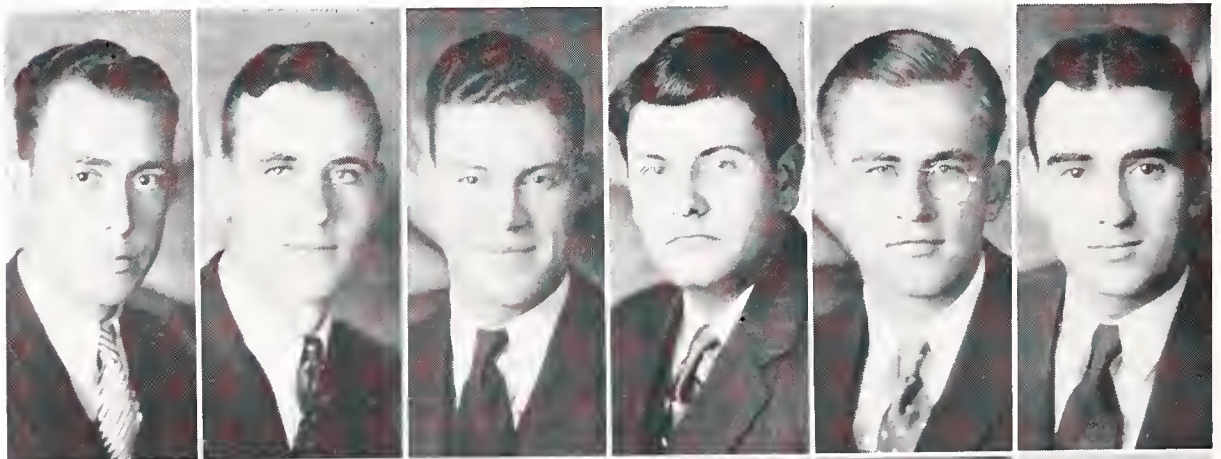

COOPER
DAVIS
HANNE
IRVINE
KISER
KRUGER



Founded January 10, 1899, Illinois Wesleyan College. Alpha Lambda chapter, 1931. 37 chapters.



Mrs. J. A. JACKSON

1935

WILLIAM V. COMBS, Mech. Engineering, Bartlesville, Okla.; PAUL E. DAVIS, Commerce, Winfield; W. H. HERVEY, Vet. Medicine, Nebraska City, Nebr.; DONALD JOHNSTON, Commerce, Elkhart; F. E. KISER, Civil Engineering, Eldorado; H. E. NICHOLAS, Electrical Engineering, Johnson; ROWLAND RENWANZ, Civil Engineering, Enterprise.



MERLE W. ALLEN
President

1934

JOHN S. BIDNICK, Mech. Engineering, Kansas City; EDGAR A. COOPER, Electrical Engineering, Stafford; F. C. CURTIS, Electrical Engineering, Marion; GEORGE R. IRVINE, Ag. Engineering, Stafford; JONAH SCHREINER, Civil Engineering, Tampa; ROBERT R. TEAGARDEN, Agriculture, LaCygne; CHARLES F. TURNER, Commerce, Hartford; CHARLES W. TURNER, Electrical Engineering, Saffordville.



LARKIN
McNAY
NONAMAKER
PERKINS
PERRIER

RENWANZ
SCHWARTZ
TEAGARDEN
TURNER
UNDERWOOD

THETA XI

1932

L. E. BOLEY, Veterinary Medicine, Topeka; C. E. CAIN, Electrical Engineering, Pomona; D. H. DALY, Agriculture, Armington, Ill.; H. M. DENISON, Electrical Engineering, Topeka; W. S. HEMKER, Electrical Engineering, Great Bend; M. B. SANDERS, Electrical Engineering, Marion; L. R. SCHRUBEN, Electrical Engineering, Hoxie; D. E. WEST, Electrical Engineering, Hartford.



1933

V. E. BRADLEY, Civil Engineering, Belle Plaine; S. P. CORY, Civil Engineering, Hutchinson; E. C. GLOVER, Electrical Engineering, Coolidge; M. C. KASTNER, Veterinary Medicine, Manhattan; E. R. MASON, Electrical Engineering, Wakefield; B. D. PILE, Electrical Engineering, Pomona; R. R. ROEPKE, Industrial Chemistry, Manhattan; E. R. STEGMAN, Mechanical Engineering, Plains; C. J. WOODLEY, Mechanical Engineering, Tecumseh.

BEADLE

BOLEY

BRADLEY

CAIN

CROOKE

DALY

DENISON

ENGLE

FINLEY

GLOVER

GRAMMER

HEINSOHN

HEMKER, KARL M.

HEMKER, WILLARD S.

HOMMON

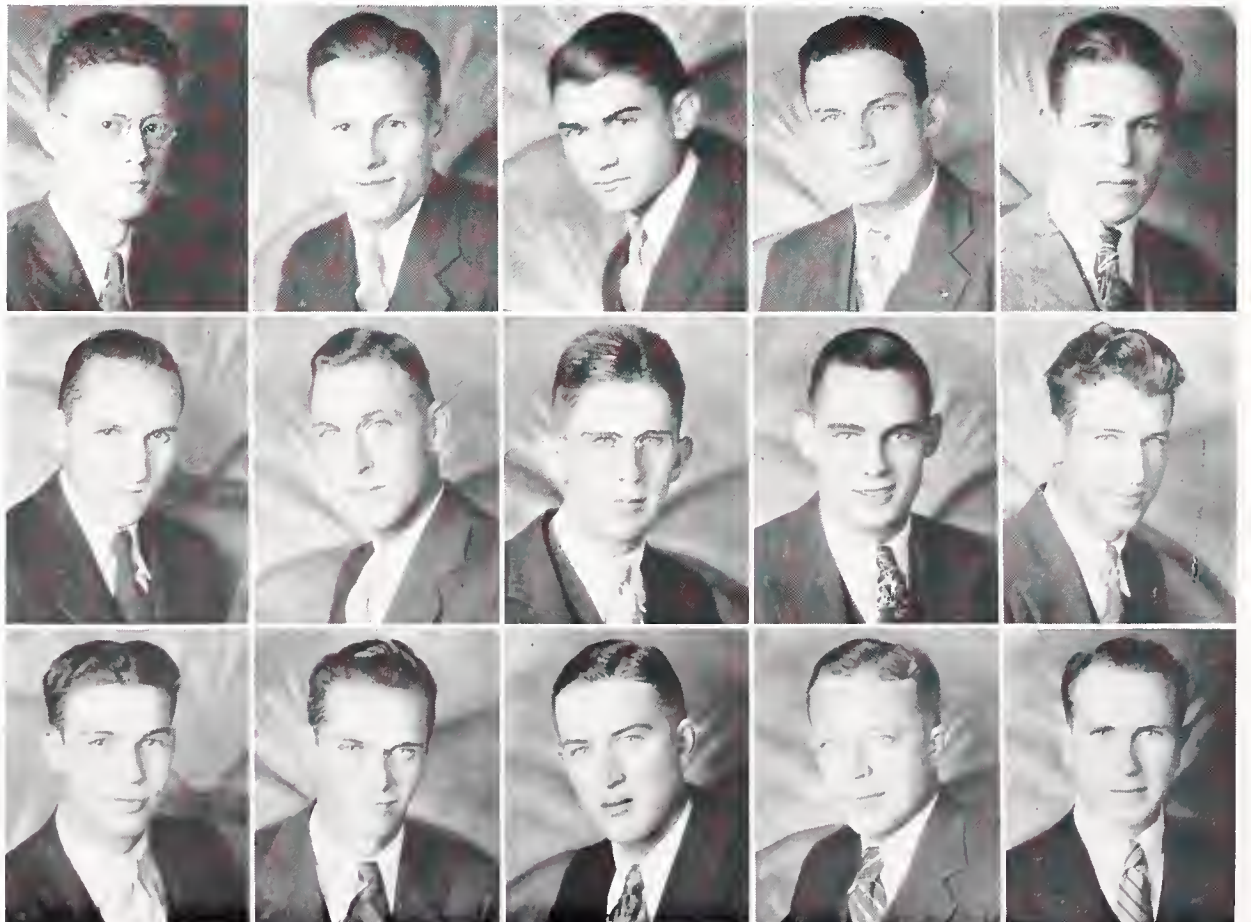

Founded April 29, 1864, Rensselaer Polytechnic Institute. Alpha Iota chapter established November 7, 1931. Thirty-three chapters. Original local, Beta Pi Epsilon, established in 1923.



MRS. ROSE CASSIDY
Housemother

1935

B. W. BEADLE, Industrial Chemistry, Effingham; EDGAR FINLEY, Architectural Engineering, Cottonwood Falls; R. L. HEINSOHN, Electrical Engineering, Newton; G. W. HOMMON, Civil Engineering, Smith Center; L. J. HUNTER, Civil Engineering, Topeka; D. C. KELLEY, Veterinary Medicine, Great Bend; KENNETH WADE, Commerce, Norcatour.



1934

W. D. GRAMMER, Electrical Engineering, Junction City; J. H. GUMM, Civil Engineering, Mt. Vernon, Mo.; K. M. HEMKER, Electrical Engineering, Great Bend; A. H. OTTE, Agriculture, Great Bend.



HUNTER
KASTNER
MASON
OTTE

PETTIT
PILE
ROEPKE
SCHRUBEN

STEGMAN
WADE
WEST
WOODLEY



SORORITIES





BOWERSOX
 CHANEY
 HILL

JACK
 JOHNSON

MORGAN
 PATCHIN

RICHARDS
 TANNAHILL
 VOSHELL

MEMBERS

ALPHA DELTA PI
 Ferne Tannahill

ALPHA XI DELTA
 Ivalee Hedge

BETA PHI ALPHA
 Ruth Voshell

CHI OMEGA
 Lewida Richards

DELTA DELTA DELTA
 Frances M. Jack
 Helen Morgan

DELTA ZETA
 Pauline Patchin

KAPPA DELTA
 Vera Bowersox

KAPPA KAPPA GAMMA
 Margaret Chaney

PHI OMEGA PI
 Helen Johnson

PI BETA PHI
 Marjorie Stevenson

ZETA TAU ALPHA
 Inez Hill

Senior Women's Panhellenic

OFFICERS

| | | |
|-----------------|-----------|----------------------------|
| FRANCES M. JACK | - - - - - | <i>President</i> |
| LEWIDA RICHARDS | - - - - - | <i>Vice-President</i> |
| FERNE TANNAHILL | - - - - - | <i>Secretary-Treasurer</i> |

MEMBERS

ALPHA DELTA PI

Myra Roth
Jane Swenson

BROWN, L.

BROWN, P.

COLVER



ALPHA XI DELTA

Pauline Brown
Wilma Reinhardt

BETA PHI ALPHA

Margaret Buck
Lucille McClaskey

CHI OMEGA

Roberta Downie
Jane Kahl

DELTA DELTA DELTA

Carol Kennedy
Ella Fouts

FOUTS

DELTA ZETA

Catherine Colver

KENNEDY

RANSOPHER



KAPPA DELTA

Louisa Brown
Charlotte Penny

KAPPA KAPPA GAMMA

Dorothy Cortelyou
Mary Ransopher

PHI OMEGA PI

Zelma Bolinger
Margaret Shewell

PI BETA PHI

Miriam Clark
Mary Louise Hampshire

REINHARDT

ZETA TAU ALPHA

Mildred Canfield
Elouise White

ROTH

SWENSON



Freshman Women's Panhellenic

OFFICERS

| | |
|-----------------------------|----------------------------|
| CAROL KENNEDY - - - - - | <i>President</i> |
| ROBERTA DOWNIE - - - - - | <i>Vice-President</i> |
| DOROTHY CORTELYOU - - - - - | <i>Secretary-Treasurer</i> |

PI BETA PHI

1932

MARY CARNEY, Commerce, Manhattan; MAXINE FLEMING, Home Economics, Iola; VIRGINIA FORRESTER, Industrial Journalism, Manhattan; HELEN HUGHES, General Science, Manhattan; GEORGIA McNICKLE, Commerce, Ashland; HELEN MANGELSDORF, Home Economics, Atchison; ELIZABETH MOUNTAIN, General Science, Hutchinson; IONE STRICKLAND, General Science, Manhattan.



1933

JULIANA AMOS, General Science, Manhattan; MILDRED BEARD, General Science, McPherson; MARY BROOKSHIER, Home Economics, Osborne; GERTRUDE COWDERY, General Science, Lyons; EUGENIA EBLING, Industrial Journalism, Lindsborg; MAXINE FONES, Applied Art, Kansas City, Mo.; MARYBELLE HENNING, General Science, Salina; MARY HOLTON, Home Economics, Manhattan; MARJORIE LASHELLE, Commerce, Manhattan; MARJORIE LEMON, Music Education, Woodbine; VERNA McADAM, General Science, Parsons; DOROTHY MALTBY, Physical Education, Canton; ETHEL SEITZ, Home Economics, Salina; MARJORIE STEVENSON, Industrial Journalism, Oberlin; RUTH STRICKLAND, General Science, Manhattan; ANNE WASHINGTON, General Science, Manhattan.

BAKER
BROOKSHIER
BURCH
CARNEY
CLARK
COWDERY, G.

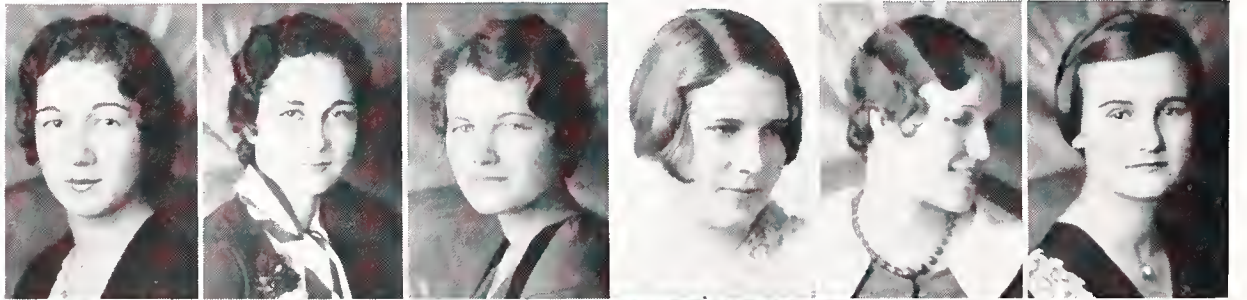

COWDERY, W.
EBLING
FLANDERS
FLEMING
FORRESTER
HAMPSHIRE
HOLTON



HUGHES, H.
HUGHES, M.
HYDE
LEMON
McADAM
McNICKLE



Founded April, 1867, Monmouth College, Monmouth, Illinois. Kansas
Beta chapter, installed April 28, 1915. 77 chapters.



MRS. ELIZABETH WARNER

1935

CHARLENE BAKER, Physical Education, Greensburg;
WILMA COWDERY, Home Economics, Lyons; MARY HAMPSHIRE, Home Economics, Manhattan; BETTY SHEARER, General Science, Abilene; HELEN TETER, Commerce, ElDorado; MARIAN TODD, Home Economics, Leavenworth; DOROTHY WASHINGTON, Home Economics, Manhattan.



GERTRUDE COWDERY
President

1934

VIRGINIA BURCH, General Science, ElDorado;
MIRIAM CLARK, General Science, Iola; SAMME COLES; Physical Education, Galena; VIRGINIA FLANDERS, Music Education, Salina; ERNESTINE MERRITT, Home Economics, Haven; BERNICE MOSSER, Commerce, Larned; RUTH OBENLAND, General Science, Manhattan; HELEN ROW, Music Education, Larned.



MALBY
MANGELSDORF
MERRITT
MOSSER
MOUNTAIN

OBENLAND
ROW
SEITZ
SHEARER
STRICKLAND, I.

STRICKLAND, R.
TETER
TODD
WASHINGTON, A.
WASHINGTON, D.

DELTA ZETA

1932 MILDRED BEIL, Home Economics, Bavaria; OLIVE JO CLARK, Home Economics, Leavenworth; MARGARET COLVER, Music Education, Manhattan; FERNE GLOVER, Home Economics, Burr Oak; MILDRED HARMAN, Home Economics, Manhattan; PAULINE PATCHIN, General Science, Parsons; HELEN BREWER, Graduate, Peabody.



1933 ESTHER DORGAN, General Science, Alta Vista; HELEN HOFFMAN, Home Economics, Haddam.

ANDREWS
BEIL
BREWER



CHRISMAN
CLARK
COLVER, C.
COLVER, M.



Founded October 24, 1902, Miami University, Oxford, Ohio. Lambda chapter installed 1915. 60 chapters.



MRS. EFFIE VANIMAN

1935

CATHERINE COLVER, Music Education, Manhattan.



MARGARET COLVER
President

1934

PAULINE ANDREWS, Home Economics, Sycamore, Ill.; LORAIN CHRISMAN, Commerce, Hutchinson; ZORA LEE KNOX, Home Economics, Emporia; LEONA TIBBETTS, Home Economics, Westmoreland.



DORGAN
GLOVER
HARMAN



HOFFMAN
KNOX
PATCHIN
TIBBETTS

DELTA DELTA DELTA

1932 LUCILE CORRELL, Music Education, Manhattan; HELEN DOBSON, Music Education, Solomon; ALICE IRWIN, Music Education, Manhattan; CHARLOTTE REMICK, Physical Education, Manhattan; MARION RIORDAN, Commerce, Solomon; CLEA VAN METER, Home Economics, Ada.



1933 HELEN BRADLEY, Home Economics, Sedan; HARRIET BRIGGS, Home Economics, Hutchinson; VIRGINIA DANIELS, Commerce, Pratt; ALBERTA GURTLER, Home Economics, Topeka; DOROTHA HADSELL, Industrial Journalism, Manhattan; BETTY HEFFELFINGER, Industrial Journalism, Newton; FRANCES JACK, Music Education, Russell; ROBERTA JACK, Home Economics, Russell; ROWENA JOHNSON, General Science, Ft. Scott; LURA LARSON, Physical Education, Wichita; MAXINE ROPER, Home Economics, Manhattan; MABEL LOUISE WHITFORD, Industrial Journalism, Hutchinson.

ANDERSON
 BOYD
 BRADLEY
 BRIGGS
 COLEMAN
 CORRELL
 DANIELS
 DOBSON
 DONNELLY
 FOUTS
 GEORGE
 GURTLER
 HADSELL
 HANSON
 HEFFELFINGER
 HOPKINS
 IOBE
 IRWIN, A.
 IRWIN, P.
 JACK, F.
 JACK, R.



Founded November, 1888, Boston University, Boston, Mass. Theta Iota chapter installed June 5, 1915. 84 chapters.



MRS. H. R. PEHLING

1935

GAYLE BOYD, Industrial Journalism, Kensington; LOUISE COLEMAN, Home Economics, Wichita; JOSEPHINE DONNELLY, Commerce, Phillipsburg; ELLA FOUTS, Industrial Journalism, McPherson; KATHERINE GEORGE, General Science, Buffalo, Okla.; MARJORIE HANSEN, General Science, Clay Center; PATRICIA IRWIN, Music Education, Manhattan; LOUISE RATLIFF, Industrial Journalism, Manhattan; KATHERINE ROPER, Home Economics, Manhattan; ROBERTA STROWIG, Home Economics, Paxico.



LUCILE CORRELL
President

1934

DELIGHT ANDERSON, Commerce, Newton; GERTRUDE BLAIR, Industrial Journalism, Junction City; RUTH HOPKINS, General Science, Garden City; VIRGINIA IOBE, Physical Education, Topeka; CAROL KENNEDY, General Science, Dodge City; GRACE LIGHT, Commerce, Liberal; LEORA LIGHT, Physical Education, Liberal; MEREDITH MANION, Industrial Journalism, Goodland; ERMA JEAN MILLER, Physical Education, Manhattan; HELEN MORGAN, Physical Education, Newton; JEANETTE MOSER, General Science, Blue Rapids; ETHEL STEWART, Commerce, Riley; THELMA WILLIAMS, Music Education, Caldwell.



KENNEDY
LARSON
LIGHT, G.
LIGHT, L.
MANION
MILLER

MORGAN
STEWART
RATLIFF
REMICK
RIORDAN
ROPER, K.

ROPER, M.
MOSER
STROWIG
VAN METER
WHITFORD
WILLIAMS

CHI OMEGA

1932 MAXINE BLANKENSHIP, Home Economics, Downs; MADGE LIMES, Home Economics, LaHarpe.

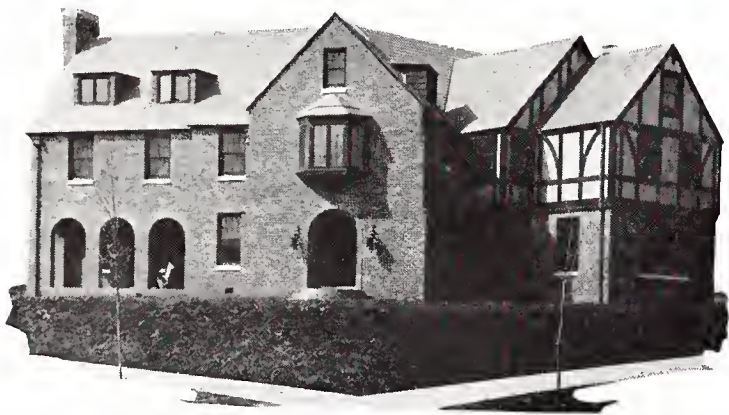

1933 BERYL BRUMMET, General Science, Wellington; MARIAN CROCKER, Industrial Journalism, Manhattan; ROBERTA DOWNIE, General Science, Garden City; FRANCES FOCKELE, Music Education, LeRoy; LUELLA GRAHAM, General Science, Topeka; GERALDINE GRASS, Commerce, LaCross; FLORENCE JONES, Home Economics, ElDorado; ADELAINE REID, Home Economics, Iola; MERLE ROSS, General Science, Dover; FLORENCE WILTSE, General Science, River Forrest, Ill.; ELEANOR WRIGHT, Industrial Journalism, Concordia.

BAUM
BLANKENSHIP
BRUMMETT
BUCHMANN
CALL
CHILDS
CROCKER

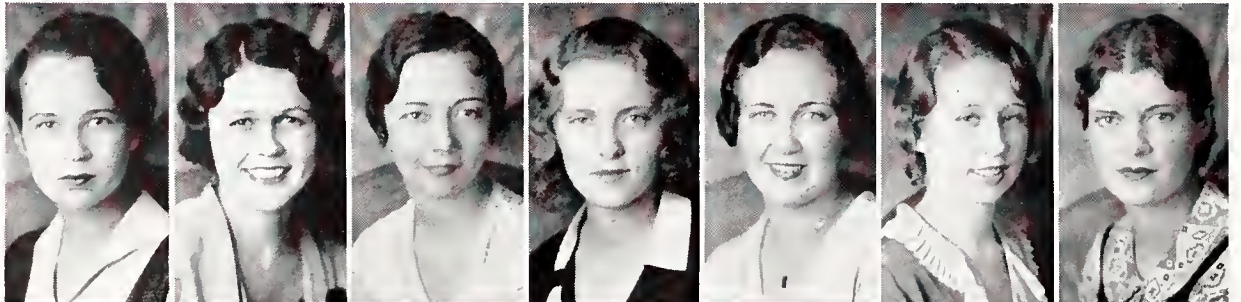

DARCHE
DEXTER, J.
DEXTER, M.
DOWNIE
FENNER
FOCKELE
GARD



GRAHAM
GRASS
GRIFFITH
HAGGART
HALL
HANSON
HASKELL



Founded April 5, 1895, University of Arkansas, Fayetteville, Ark.
 Kappa Alpha chapter installed September, 1915. 89 chapters.



MRS. J. J. BARRY

1935

CHARLOTTE BUCHMANN, Industrial Journalism, Clay Center; MARJORIE CALL, Industrial Journalism, Manhattan; JEAN DEXTER, Home Economics, Columbus, Ga.; LOUISE FENNER, Commerce, Jewell; CARMEN HALL, Home Economics, Junction City; FRANCES JACKS, General Science, Wichita; GENEVIE JOHNSON, General Science, Topeka; JANE KAHL, Commerce, Topeka; ROBERTA SHANNON, General Science, Geneseo; DOROTHY WISE, Industrial Journalism, Ft. Riley.

1934

MARY EMILY BAUM, Home Economics, Junction City; MARIAN CHILDS, Commerce, Hoisington; LOIS DANCHE, Commerce, Topeka; MARY DEXTER, Home Economics, Columbus, Ga.; MARGARET GARD, General Science, Kansas City, Mo.; MAYRIE GRIFFITH, Industrial Journalism, Topeka; VIRGINIA HAGGART, Industrial Journalism, Topeka; HELEN HANSON, Home Economics, Clay Center; JACQUELINE HASKELL, Architecture, Garden City; VERA KELLOGG, Home Economics, Herington; ISABEL NELSON, Commerce, Delphos; EVELYN OSBORN, Home Economics, Lawton, Okla.; BETTY PURCELL, Industrial Journalism, Manhattan; LEWIDA RICHARDS, Industrial Journalism, Manhattan; DENELDA SHAFER, Industrial Journalism, Manhattan; ESTHER WALTERS, Home Economics, Manhattan.



ELEANOR WRIGHT
 First Semester



ADELAINE REID
 Second Semester
 Presidents



- JACKS
- JOHNSON
- JONES
- KAHL
- KELLOGG
- LIMES
- NELSON

- OSBORN
- PURCELL
- RAND
- REID
- RICHARDS
- ROSS

- SHAFER
- SHANNON
- SPRINGER
- WALTERS
- WILTSE
- WISE
- WRIGHT

ALPHA DELTA PI

1932 FAIGH DAIGH, Home Economics, Ashland; EVA FILSON, Home Economics, Scott City; VIRGINIE HANES, Home Economics, Augusta; HELEN HALSTEAD, General Science, Manhattan; RUTH JENKINS, General Science, Jewell; THELMA LARGE, Physical Education, Protection.



1933 MAXINE FINNIGAN, Industrial Journalism, Logan; DORIS PAULSON, Physical Education, ElDorado; VIRGINIA PETERSON, General Science, Manhattan; ESTHER ROW, Commerce, Larned; LORENA SCHLEMMER, Home Economics, K. C., Mo.; HARRIET SWAN, Home Economics, Washington; EVA TOWNSEND, Home Economics, Phillipsburg.

McGINNIS
CALL
COOK
DAIGH
DUNN
ERBENTRAUT



FAIRBANKS
FILSON
GRADY
HALSTEAD
HANES
JENKINS



JONES
LARGE
KOELLING
MADAUS
MARSHALL
PATTERSON
PAULSON



Founded May 15, 1851, Wesleyan Female College, Macon, Ga. Alpha Eta chapter installed October 30, 1915. 56 chapters.



MRS. RANSOM STEPHENS

1935

MARGARET EASTERDAY, Industrial Journalism, Greeley, Colo; LILAH ERBENTRAUT, Commerce, Minneapolis; ETHEL FAIRBANKS, Industrial Journalism, Manhattan; ARLINE MARSHALL, Home Economics, Herington; MARGARET SEATON, Industrial Journalism, Fredonia; ROSE SKRADSKI, Home Economics, Kansas City; ALICE WHITE, Commerce, Jewell; BERTHA WHITE, Commerce, Jewell.



DORIS PAULSON
President

1934

ETHEL CALL, Home Economics, Mound Valley; RUTH MCGINNIS, Home Economics, Miltonvale; MARGARET MADAUS, Home Economics, Hutchinson; DOROTHY ROSECRANS, General Science, Manhattan; MYRA ROTH, Home Economics, Ness City; JANE SWENSON, Physical Education, Phoenix, Ariz.; CAMILLA WALLACE, General Science, Ness City; ELLEN WARREN, Industrial Journalism, Manhattan.



FINNIGAN
PETERSON
ROSECRANS
ROTH
ROW
SCHLEMMER

SEATON
SELBY
SKRADSKI
SWAN
SWENSON
TANNAHILL

TOWNSEND
VARNEY
WALLACE
WARREN
WHITE, A.
WHITE, B.

KAPPA KAPPA GAMMA

1932

MARGARET CHANEY, General Science, Manhattan; MARY JO CORTELYOU, General Science, Manhattan; HELEN DURHAM, Music Education, Manhattan; RUTH EMRICH, Home Economics, Tyroza, Ark.; EOLIA GILSON, Home Economics, Manhattan; JOSEPHINE SKINNER, Home Economics, Topeka; ELIZABETH SONGSTER, Home Economics, Wellington; HELEN TEICHGRAEBER, Home Economics, Marquette.



1933

FRANCES BELL, Home Economics, Marysville; MAURINE BRYAN, Home Economics, Delia; HARRIET GILSON, General Science, Manhattan; MARY HOUSER, Industrial Journalism, Wooster, Okla.; MARGARET KELLEY, Home Economics, Winfield; DOROTHY LINGE, Home Economics, Topeka; VERA MARTIN, Home Economics, Hastings, Nebr.; HARREL PORTER, Home Economics, Parsons.

BELL

BRYAN, J.

BRYAN, M.

CHANEY

CONLEY

CORTELYOU, D.

CORTELYOU, M.

DAVIS

DURHAM

EHRlich

EMRICH

GAGE

GILSON, E.

GILSON, H.

HOUSER

JAMES

KELLEY

KINGSBURY

KLINE

KUBIN

LAUTZ





MRS. LEONA D. ROSS

1935

JEANNE BRYAN, Industrial Journalism, Delia; DOROTHY CORTELYOU, General Science, Manhattan; HELEN LOUISE DAVIS, Piano, Manhattan; HELEN EHRLICH, Home Economics, Marion; LOREEN KINGSBURY, Home Economics, Topeka; MARION KLINE, Home Economics, Pratt; ELENOR KUBIN, Industrial Journalism, McPherson; IRENE MORRISSEY, Commerce, Staunton, Ill.; CLAIRE NULTON, General Science, Manhattan; FLOYE POAGUE, Commerce, Havensville; RUTH SKINNER, General Science, Manhattan; MARION WAIT, Home Economics, Superior, Nebr.



HELEN TEICHGRAEBER
First Semester

FRANCES BELL
Second Semester

Presidents

1934

HELEN CONLEY, General Science, Kingman; JUNE GAGE, General Science, Minneapolis; BARBARA LAUTZ, Home Economics, LaJunta, Colo.; LORRAINE McMULLEN, General Science, Hutchinson; MADGE MAUPIN, Music Education, Iola; PHYLLIS MAUST, Commerce, Garden City; MARJORIE MORROW, Home Economics, Parsons; HELEN PICKRELL, Home Economics, Minneapolis; MARY RANSOPHER, Industrial Journalism, Clyde; KATHERINE REID, General Science, Manhattan; FRANCES ROSSER, Home Economics, Pratt; GLADYS SKINNER, Commerce, Topeka; HELEN LOUISE SWAN, Topeka; MARIE VAIL, Home Economics, Marysville.



- LINGE
- McMULLEN
- MARTIN
- MAUPIN
- MAUST
- MORRISSEY
- MORROW
- NULTON
- PICKRELL
- POAGUE
- PORTER
- RANSOPHER
- REID
- ROSSER
- SKINNER, G.
- SKINNER, J.
- SKINNER, R.
- SONGSTER
- SWAN
- TEICHGRAEBER
- WAIT

KAPPA DELTA

1932 VIRGINIA EDELBLUTE, Physical Education, Manhattan.



1933 VERA BOWERSOX, Architecture, Great Bend;
 MARIE HENNEY, Industrial Journalism, Hutchinson; RUTH JESSUP,
 General Science, Hutchinson; HARRIETTE NORTON, Industrial
 Journalism, Kalvesta; EDITH RAMEY, Home Economics, Manhattan;
 MARJORIE RAMEY, Home Economics, Manhattan; LOUISE SCHEU,
 Physical Education, Manhattan.

BLACKMAN
 BOWERSOX
 BROWN
 BURT
 EDELBLUTE

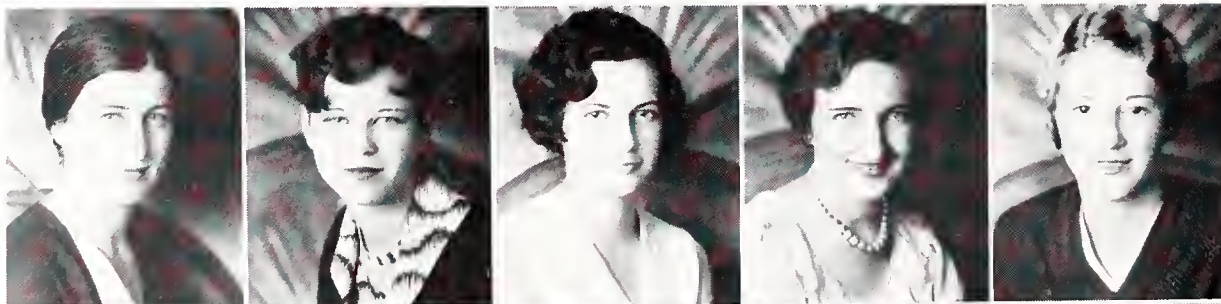

FOLLETT
 FORRESTER
 HARDING
 HENNEY
 JESSUP



LANG
 MCCONATHY
 McNALLY
 MARTIN
 MUHLHEIM



Founded October, 1897, Virginia State Normal, Farmville, Va. Sigma Gamma chapter installed December 4, 1920. 74 chapters.



MRS. R. W. WEST

1935

LEONA FOLLETT, General Science, Manhattan; MAXINE HARDING, General Science, Wakefield; MARY LUCILE McCONATHY, Home Economics, Roodhouse, Ill.; WILDA McNALLY, Industrial Journalism, Olathe; CLARA JEAN MARTIN, Piano, Manhattan; BETHE MUHLHEIM, Industrial Journalism, Ellis; JUANITA RICH, Industrial Journalism, Wichita; MILDRED SANDS, General Science, Wichita; NELLA MARIE WELLS, Music Education, Norton; ANONA WILSON, Home Economics, Manhattan.



DOROTHY BLACKMAN
Second Semester

HARRIETTE NORTON
First Semester

Presidents

1934

DOROTHY BLACKMAN, General Science, Manhattan; LOUISA BROWN, Home Economics, Hutchinson; JEANNE BURT, Industrial Journalism, Manhattan.



NORTON
PENNY
RICH
RUNCIMAN

SANDS
SCHEU
SMITH
SOLLENBERGER

STINGLEY
WELLS
WILLIAMSON
WILSON

ALPHA XI DELTA

1932

VIVIAN ALBRIGHT, Home Economics, Netawaka; BARBARA BRUBAKER, General Science, Manhattan; FRANCES HAMPSHIRE, Home Economics, Manhattan; MARJORIE LYLES, Physical Education, Saffordville; JOHNNIE MOORE, Music Education, Ashland.



1933

GERALDINE CORNWELL, Physical Education, Topeka; HELEN DAVIS, Home Economics, Topeka; IVALEE HEDGE, Home Economics, Manhattan; MERLE MARK, Home Economics, Abilene; ELIZABETH POOLE, General Science, Manhattan; WILMA REINHARDT, Home Economics, Bison; GENEVIEVE SHELLHAAS, General Science, Junction City; ESTHER SMILEY, Home Economics, Manhattan; RUTH STILES, Industrial Journalism, Kansas City.

ALBRIGHT
ATKIN
BARRIER
BROWN
BRUBAKER

CORNWELL
DAVIS
GIBSON
GUTHRIE
HAMPSHIRE

HEDGE
JESSEE
KIMBALL
KREHBIEL
LYLES



Founded April, 1893, Lombard College. Alpha Kappa chapter installed June 1, 1922. 52 chapters.



MRS. CARRIE M. SMITHERS

1935

ALICE BARRIER, Industrial Chemistry, Topeka; ALICE KIMBALL, General Science, Manhattan; FRANCES RICHEY, General Science, Chevy Chase, Md.; ERMA SCHMEDEMANN, General Science, Manhattan; BLANCHE STEPHENSON, Physical Education, Alton; MARIAN SKAGGS, Commerce, Salina; WINIFRED WOLF, Industrial Journalism, Ottawa.

1934

PAULINE BROWN, Home Economics, Greensburg; GERSILDA GUTHRIE, Home Economics, Jetmore; MARIE JESSEE, Commerce, Centralia; LOUISE KREHBIEL, Home Economics, Newton; VERA NOBLE, General Science, Republic; ADA YONALLY, Home Economics, Miltonvale.



JOHNNIE MOORE
First Semester



RUTH STILES
Second Semester
Presidents



MARK
MOORE
NOBLE
POOLE
REINHARDT

RICHEY
SCHMEDEMANN
SKAGGS
SMILEY

STEPHENSON
STILES
WOLF
WYATT
YONALLY

PHI OMEGA PI

1932 RUTH CRAWFORD, Home Economics, Burns; MARJORIE DEAN, General Science, Manhattan; LOIS GRAHAM, Home Economics, Peabody; ESTHER QUENZER, Home Economics, Bazine; RUTH SILKENSEN, Physical Education, Dell Rapids, S. D.; ETHEL WELLS, General Science, Winona.



1933 HELEN JOHNSON, Home Economics, Greensburg; LUCILLE NELSON, Physical Education, Jamestown.

BOLINGER
BROOKS
CONRAD
CRAWFORD

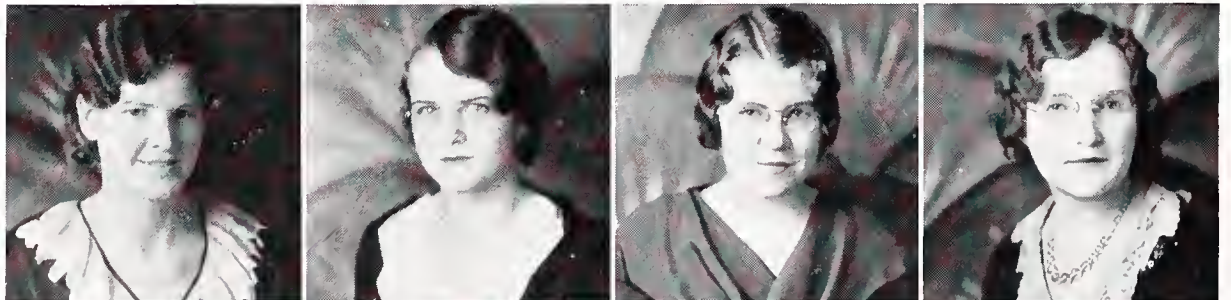

DEAN
FRENCH
GORDON
GRAHAM



HALL
HIEBERT
JOHNSON
NELSON



Founded March 5, 1910, University of Nebraska. Omicron chapter installed May 11, 1923. 18 chapters.



MRS. R. R. TORREY

1935 VELMA FRENCH, Industrial Journalism, Jamestown; MARIE WILSON, Home Economics, Manhattan.



HELEN JOHNSON
President

1934 ZELMA BOLINGER, General Science, Kansas City; HAZEL BROOKS, General Science, Brewster; MARCIA CONRAD, General Science, Manhattan; MAE GORDON, Home Economics, DeSoto; AVIS HALL, Home Economics, Manhattan; SALOME HIEBERT, Home Economics, Hillsboro; CORA OLIPHANT, Physical Education, Offerle; HELEN REED, General Science, Circleville; LAURA WARD, Home Economics, St. Joseph, Mo.



OLIPHANT
PADDOCK
QUENZER
REED
SHEDD

SHEWELL
SILKENSEN
WARD
WELLS
WILSON

BETA PHI ALPHA

1932

MABEL AMTHAUER, Home Economics, Dwight; MARGARET BUCK, Home Economics, Derby; BLANCHE DUGUID, General Science, Olathe; MARY ALICE MCCREIGHT, Home Economics, Soldier; MARY SAYRE, Home Economics, Manhattan



1933

MILDRED ASPELIN, General Science, Dwight; MARCINE CAMPBELL, Physical Education, Hollis; ETHEL EBERHART, Architecture, Topeka; MYRTLE JOHNSON, General Science, Concordia; FRANCES LARSON, Home Economics, Smolan; MILA PISHNEY, Home Economics, Cleburne; AILEEN RUNDLE, Home Economics, Clay Center; HELEN TEDMAN, Home Economics, Mount Hope; RUTH VOSHELL, Physical Education, Bucklin.

ABBOTT
AMTHAUER
BAKER
BUCK
CAMPBELL



DUGUID
EBERHART
HARRIS
JACOBS
JOHNSON



Founded April 9, 1909, University of California, Berkeley, Calif. Nu chapter installed October 23, 1926. 28 chapters.



MRS. EDITH DODD

1935

MARIE ABBOTT, Physical Education, Manhattan; JULIA RADER, General Science, Manhattan.



MILA PISHNEY
President

1934

JOSEPHINE BAKER, Music Education, Miltonvale; WILLABETH HARRIS, Industrial Journalism, Moran; THELMA JACOBS, General Science, Concordia; LUCILE McCLASKEY, General Science, Manhattan; LOIS SCRIPTER, Home Economics, Herington.



LOWE
McCLASKEY
McCREIGHT
PISHNEY
RADER

RUNDLE
SAYRE
SCRIPTER
TEDMAN
VOSHELL

ZETA TAU ALPHA

1932 RUBY STOVER CONNELL, General Science, Manhattan;
 INEZ HILL, Home Economics, Topeka; WINIFRED JOHNSON, Home Economics,
 Frankfort; JENNIE KARNs, General Science, Circleville; EDNA MAXWELL,
 Home Economics, Manhattan.



1933 MARGARET BIERMAN, Home Economics, Kensing-
 ton; DOROTHEA DOTY, Home Economics, Cunningham; MARGARET
 LYNCH, Home Economics, Hutchinson.

BIERMAN
 BLAND
 CANFIELD
 CLOTHIER
 CONNELL



DOTY
 FULTON
 HILL
 HOFMANN
 JOHNSON



Founded October 25, 1898, Virginia State Normal, Farmville, Va.
 Beta Upsilon chapter installed May 7, 1931. 72 chapters.



MRS. MARTHA E. BURGESS

1935 MILDRED CANFIELD, Home Economics, Burr Oak; ELOUISE
 WHITE, Commerce, Dalhart, Texas.

1934 HAZLE BLAND, Home Economics, Garden City;
 IONE CLOTHIER, Industrial Journalism, Holton; MURIEL FULTON,
 General Science, Wichita; MAXINE HOFMANN, Home Economics,
 Manhattan; HARRIET REED, General Science, Holton; VIRGINIA
 SPEER, Industrial Journalism, Manhattan; ELIZABETH STEELE,
 Home Economics, Manhattan.



VERA PETERSON
 First Semester

BETTY STEELE
 Second Semester

Presidents



KARNS
 LYNCH
 MAXWELL
 PETERSON

REED
 SPEER
 STEELE
 WHITE



AMTHAUER
BLACKMAN
BLANKENSHIP
BOWERSOX
DAIGH
DURHAM

EBERHART
EDELBLUTE
FOCKELE
HADSSELL
HANES
HARMAN

HILL
HOLTON
JACK
JOHNSON
LARGE

LINGE
LYLES
LYNCH
MCCREIGHT
MARK
MAXWELL

NORTON
OLIPHANT
PATCHIN
PAULSON
PETERSON
REID

REMICK
RICHARDS
ROPER
SCHEU
SCRIPTER
SILKENSEN

TEICHGRAEBER
VANMETER
VOSHELL
WARD
WARREN
WRIGHT

ALPHA DELTA PI
Castleman, Mildred
Daigh, Faigh
Hanes, Virgiline
Large, Thelma
Paulson, Doris
Warren, Ellen

ALPHA XI DELTA
Cornwell, Jerry
Hedge, Ivalee
Lyles, Marjorie
Mark, Merle
Moore, Johnnie
Shellhaas, Genevieve

BETA PHI ALPHA
Amthauer, Mabel
Eberhart, Ethel
Johnson, Myrtle
McCreight, Mary Alice
Scripter, Lois
Voshell, Ruth

CHI OMEGA
Blankenship, Maxine
Fockele, Frances
Reid, Adelaine
Richards, Lewida
Wiltse, Florence
Wright, Eleanor

DELTA DELTA DELTA
Hadsell, Dorothea
Jack, Frances
Jack, Roberta
Remick, Charlotte
Roper, Maxine
Van Meter, Clea

DELTA ZETA
Colver, Margaret
Grossardt, Rose
Harman, Mildred
Hoffman, Helen
Patchin, Pauline
Poague, Irene

KAPPA DELTA
Blackman, Dorothy
Bowersox, Vera
Edelblute, Virginia
Norton, Harriette
Ramey, Edith
Scheu, Louise

KAPPA KAPPA GAMMA
Bryan, Maurine
Durham, Helen
Linge, Dorothy
Swan, Helen Louise
Teichgraeber, Helen
Woodworth, Bea

PHI OMEGA PI
Brooks, Hazel
Gordon, Mae
Johnson, Helen
Nelson, Lucille
Oliphant, Cora
Silkensen, Ruth
Ward, Laura

PI BETA PHI
Henning, Mary
Holton, Mary
Hughes, Helen
McNickle, Georgia
Pickard, Jeanne
Strickland, Ione

ZETA TAU ALPHA
Bland, Hazle
Fulton, Muriel
Hill, Inez
Lynch, Margaret
Maxwell, Edna
Peterson, Vera

Enchiladas

PANHELLENIC dancing organization to promote inter-sorority good will.
Founded here in 1917.

OFFICERS

Vera Bowersox - - - President Merle Mark - - - Secretary-Treasurer

Van Zile Hall

MARY PIERCE VAN ZILE was most influential in 1926 in securing the construction of a girls' dormitory on the northeast campus.



MRS. NINA M. RHODES

OFFICERS

FIRST SEMESTER

NORMA SAYRE - - - - - *President*
 VELMA LILES - - - - - *Vice-President*
 VEVA BREWER - - - - - *Secretary*
 OLA CURTIS - - - - - *Treasurer*

SECOND SEMESTER

MARGARET BOTTORF
 JUSTINA BRENNING
 MILDRED EDLIN
 EVELYN BRADEN



BOTTORF
 BRADEN
 BRENNING
 BREWER

CURTIS
 EDLIN
 LILES
 SAYRE



L I T E R A R Y

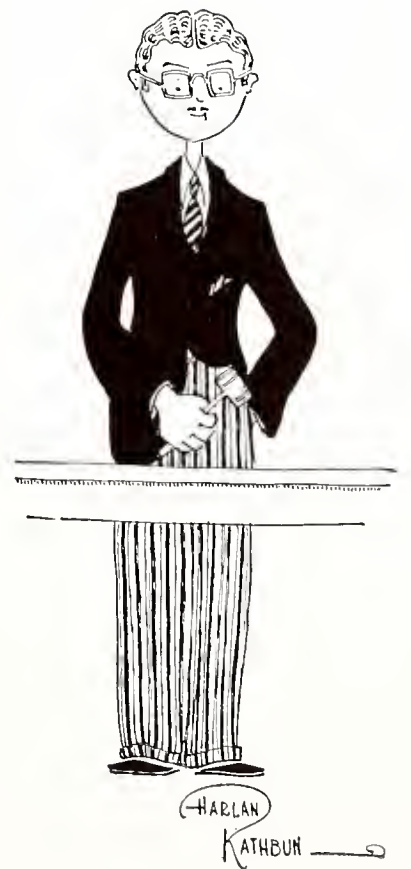

Inter-Society Council



CAPPER
ENGLE
FARK

FREEMAN
JOHNSON
KOONTZ

QUENZER
RUNDLE

SCHNACKE
WICKHAM
WINDIATE

MEMBERS

ALPHA BETA

M. W. DeGeer
O. M. Koontz

ATHENIAN

Frank Freeman
Sidney North

BROWNING

Velma Capper
Maxine Wickham

EURODELPHIAN

Esther Quenzer
Lois Windiate

FRANKLIN

Verona Fark
Aileen Rundle

HAMILTON

Elmer Clark
Franklin Thackrey

IONIAN

Winifred Johnson
Mary Alice Schnacke

WEBSTER

Orville Denton
David Engle

FIRST SEMESTER

WINIFRED JOHNSON - - - - -
FRANKLIN THACKREY - - - - -
VELMA CAPPER - - - - -
FRANK FREEMAN - - - - -
ELMER CLARK - - - - -

OFFICERS

President - - - - -
Vice-President - - - - -
Secretary - - - - -
Treasurer - - - - -
Marshal - - - - -

SECOND SEMESTER

FRANK FREEMAN
VELMA CAPPER
MARY ALICE SCHNACKE
MYRON DEGEER
SIDNEY NORTH



COLLIER, SCHRUBEN, DeGEER, TOTTEN, BURGIN
 LOWRY, HIRT, KOONTZ, CHRISTENSEN
 LOOMIS, JOSEPH, HALL

Alpha Beta Literary Society

OFFICERS

FIRST SEMESTER

CARL MARTINEZ - - - - -
 CAROLYN HIRT - - - - -
 HAROLD TOTTEN - - - - -
 MYRON DeGEER - - - - -
 LOLA LOOMIS - - - - -
 BLANCHE CHRISTENSEN - - - - -
 MABEL HALL - - - - -
 EDNA MCGILL - - - - -

President - - - - -
Vice-President - - - - -
Recording Secretary - - - - -
Corresponding Secretary - - - - -
Treasurer - - - - -
Marshal - - - - -
Assistant Marshal - - - - -
Critic - - - - -

SECOND SEMESTER

KENNETH CORNELL
 OTHO KOONTZ
 BLANCHE CHRISTENSEN
 LOLA LOOMIS
 CAROLYN HIRT
 KEITH HINCHSLIFF
 JOHN BLASDEL
 HAROLD TOTTEN

BOARD OF DIRECTORS

Otho Koontz

Harold Totten

Lola Loomis

PROGRAM COMMITTEE

FIRST SEMESTER

Harold Totten
 Helen Joseph
 Carolyn Hirt
 Edna McGill

SECOND SEMESTER

Harold Totten
 Carl Martinez
 Myron DeGeer
 Carolyn Hirt

MEMBERS

Blasdel, John
 Burgin, Merle
 Christensen, Blanche
 Collier, George
 Cornell, Kenneth
 DeGeer, Myron
 Graham, George
 Hall, Mabel
 Hinchsliff, Keith

Hirt, Carolyn
 Joseph, Helen
 Koontz, Otho
 Loomis, Lola
 Lowry, Ruth
 McGill, Edna
 Martinez, Carl
 Schruben, L. R.
 Totten, Harold

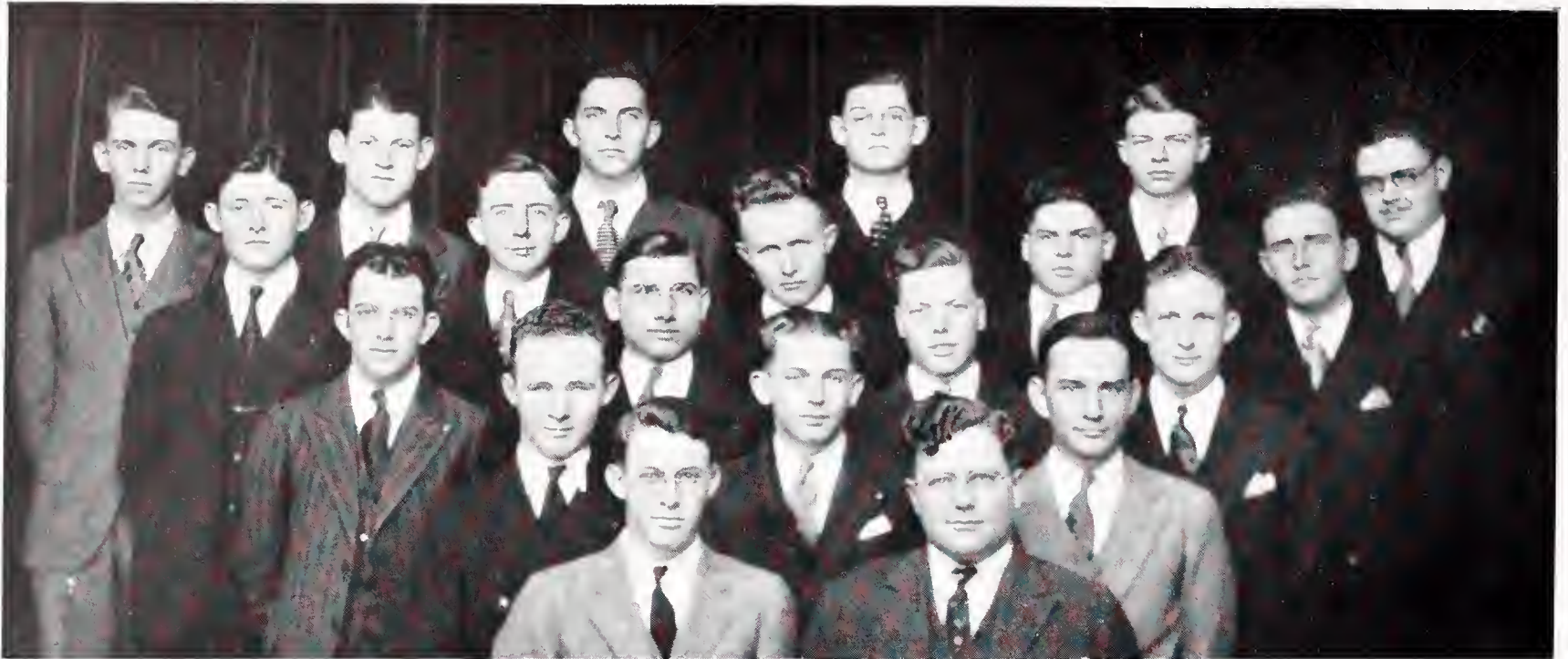

Athenian Literary Society

OFFICERS

FIRST SEMESTER

G. U. COMBS - - - - -
 FRANK FREEMAN - - - - -
 DALE VAWTER - - - - -
 ALVIN LOWE - - - - -
 SIDNEY NORTH - - - - -
 L. A. WILHELM - - - - -
 EUGENE COLLINS - - - - -
 ROY SELBY - - - - -
 DOUGLASS BLY - - - - -

President - - - - -
Vice-President - - - - -
Recording Secretary - - - - -
Corresponding Secretary - - - - -
Treasurer - - - - -
Critic - - - - -
Marshal - - - - -
Assistant Marshal - - - - -
Program Chairman - - - - -

SECOND SEMESTER

L. A. WILHELM
 RALPH RODERICK
 DOUGLASS BLY
 WILLIS JORDAN
 FRANK FREEMAN
 CLARK MORFORD
 G. U. COMBS
 ROY SELBY
 SIDNEY NORTH

ROLL

Ballon, Russel
 Bly, Douglass
 Boggs, Albert
 Brown, Edw. L.
 Brown, Henry
 Brown, L. E.
 Bundle, Ralph
 Crane, Cecil
 Eshbaugh, Elbert
 Freeman, Frank
 Hobson, Eugene
 Johnson, Irving
 Jordan, J. Willis

Lowe, Alvin
 McCormick, Ralph
 McGinnis, Thomas
 McVey, Fred
 Morford, Clark
 North, Earl
 North, Sidney
 Roderick, Ralph
 Selby, Roy
 Stremel, Ray
 Vawter, Dale
 Wardell, J. J.
 Warner, Glenn

Wilhelm, L. A.



Browning Literary Society

OFFICERS

FIRST SEMESTER

MAXINE WICKHAM - - - - -
 HELEN COOK - - - - -
 RUTH KISTLER - - - - -
 VIRGINIA SPEER - - - - -
 CAROLYN MATHER - - - - -
 EUNICE SCHROETER - - - - -
 MARY BEACH - - - - -
 VELMA CAPPER - - - - -
 MILDRED PORTER - - - - -

President - - - - -
Vice-President - - - - -
Recording Secretary - - - - -
Corresponding Secretary - - - - -
Treasurer - - - - -
Marshal - - - - -
Pianist - - - - -
Chorister - - - - -
Chairman of the Board - - - - -

SECOND SEMESTER

MILDRED PORTER
 MARY BEACH
 ALICE WILSEY
 EVELYN REBER
 ETHEL McCORMICK
 MAXINE WICKHAM
 MARIE JERMARK
 VELMA CAPPER
 MYRTLE ANDRES

Intersociety Council Representatives, MAXINE WICKHAM and VELMA CAPPER

ROLL

Allman, Mary Elizabeth
 Andres, Myrtle
 Beach, Mary
 Bedard, Corinne
 Bergsten, Geneva
 Boler, Helen
 Bowers, Opal
 Capper, Velma
 Connell, Ruby Stover
 Cook, Helen
 Eggenberger, Louise
 Hall, Avis
 Jermark, Marie
 Kistler, Ruth
 McBride, Mildred
 McCormick, Ethel

Mather, Carolyn
 Morehouse, Grace
 Noel, Julia
 Perry, Hester
 Porter, Mildred
 Raburn, Dorothy
 Reber, Evelyn
 Schroeter, Eunice
 Selby, Elsie Fern
 Simmons, Loula
 Smith, Lugene
 Speer, Virginia
 Walbert, Elizabeth
 Wickham, Maxine
 Wiedower, Esther
 Wilsey, Alice



Webster Literary Society

OFFICERS

FIRST SEMESTER

H. B. HARPER - - - - -
 G. R. KENT - - - - -
 D. D. ALSUP - - - - -
 P. B. VAUTRAVERS - - - - -

President - - - - -
Vice-President - - - - -
Secretary - - - - -
Treasurer - - - - -

SECOND SEMESTER

G. R. KENT
 O. F. DENTON
 D. F. ENGLE
 B. E. SILER

ROLL

Alsup, D. D.
 Bozarth, F. M.
 Crist, R. D.
 Denton, O. F.
 Engle, D. F.
 Flentie, J. L.
 Gillespie, G. A.
 Harper, H. B.

Hendrickson, R. G.
 Hopeman, W.
 Kent, G. R.
 Milligan, C. C.
 Miller, J. W.
 Nelson, N. W.
 Olson, K. B.
 Siler, B. E.

Vautravers, P. B.

ALBRIGHT
CHALFANT



MEMBERS

- Albright, Vivian
- Bozarth, Alice
- Brill, Alice
- Carson, Nelda
- Chalfant, Louise
- Crawford, Ruth
- Falen, Burdean
- Gourley, Geraldine
- Healy, Harriet
- Hester, Frances
- Jacobs, Shirley
- Keegan, Elizabeth
- Leach, Beulah
- MacLeod, Dorothy
- Miller, Reba
- Mundell, Esther
- Osborne, Ruth
- Quenzer, Esther
- Sayre, Norma
- Shedd, Helen
- Windiate, Lois
- Wolkensdorfer, Agnes

LEACH
SAYRE



WINDIATE
WOLKENSORFER



Eurodelphian Literary Society

FIRST SEMESTER

- NORMA SAYRE - - - - -
- LOUISE CHALFANT - - - - -
- NELDA CARSON - - - - -
- RUTH OSBORNE - - - - -
- FRANCES HESTER - - - - -
- HELEN SHEDD - - - - -
- HARRIET HEALY - - - - -

OFFICERS

- President - - - - -
- Vice-President - - - - -
- Recording Secretary - - - - -
- Corres. Secretary - - - - -
- Treasurer - - - - -
- Critic - - - - -
- Marshal - - - - -

SECOND SEMESTER

- LOUISE CHALFANT
- VIVIAN ALBRIGHT
- ESTHER MUNDELL
- AGNES WOLKENSORFER
- FRANCES HESTER
- GERALDINE GOURLEY
- REBA MILLER



Hamilton Literary Society

OFFICERS

FIRST SEMESTER

FLOYD TEMPERO - - - - -
 RALPH PARKER - - - - -
 TOM DICKEN - - - - -
 JOE SMERCHEK - - - - -
 ALVIN CROOKE - - - - -
 JOHN BELL - - - - -

President - - - - -
Vice-President - - - - -
Treasurer - - - - -
Recording Secretary - - - - -
Corresponding Secretary - - - - -
Marshal - - - - -

SECOND SEMESTER

ELMER CLARK
 JOHN BELL
 RALPH PARKER
 FRANKLIN THACKREY
 PAUL WILSON
 FLOYD TEMPERO

ROLL

Armstrong, Roy
 Bell, John
 Benton, Bernard
 Boyles, Glen
 Brown, Carl
 Clark, Elmer
 Conrad, Ralph
 Crooke, Alvin
 Dicken, Tom
 Elliott, Vorras
 Eychner, Robert
 Fickel, Joe
 Glover, Cephas
 Green, Albert
 Hageman, Charles
 Hanna, John
 Hughes, Raymond
 Latta, John
 Miller, Grant

Parker, Ralph
 Perkins, Lewis
 Ploger, Alvin
 Rathbun, Harlan
 Roberts, John
 Roberts, William
 Schmidt, Cliff
 Siebert, Virgil
 Simpson, Gerald
 Smerchek, Joe
 Teas, Lloyd
 Tempero, Floyd
 Thackrey, Franklin
 Thompson, Penn
 Tomlinson, William
 Van Camp, Ralph
 Vautravers, Marvin
 Wells, James
 Wi'd, E. S.

Wilson, Paul

Ionian

MEMBERS

Aker, Pauline
 Ansdell, Joye
 Bennett, Margaret
 Blair, Ellen
 Bolinger, Zelma
 Brooks, Hazel
 Buikstra, Gladys
 Butrum, Doris
 Clema, Alice
 Clothier, Ione
 Conrad, Marcia
 Davis, Hilma
 Davis, Louise
 Dean, Jessie
 Dorgan, Esther
 Edlin, Mildred
 Ezell, Evelyn
 Fincham, Alice Louise
 Fisher, Leonice
 Florence, Wyona
 Freeman, Geraldine
 Fulton, Muriel
 Graham, Lois
 Harris, Myrl
 Hubbell, Leora
 Johnson, Geneva
 Johnson, Helen
 Johnson, Winifred
 Jorgenson, Ruth
 Karns, Jennie
 Kroeker, Justina
 Lamprecht, Rachel
 Lamprecht, Elizabeth
 Leonard, Carolyn
 Maxwell, Edna
 Manchester, Emma Lou
 Mears, Ruth
 Mellinger, Gladys
 Mellinger, Mildred
 Miller, Merna
 Nelson, Lucille
 Peck, Miriam
 Pfuetze, Elizabeth
 Poole, Elizabeth
 Quick, Ruth
 Reed, Harriet
 Reed, Helen
 Roepke, Lyla
 Rosencrans, Dorothy
 Rosencrans, Lois
 Schnacke, Mary Alice
 Scriptor, Lois
 Sloop, Lois
 Smerchek, Libbie
 Smith, Daphyne
 Tedman, Helen
 Thompson, Marion
 Turner, Selma
 Ward, Laura
 Wells, Ethel
 Wolf, Winifred

ANSDELL
 BOLINGER
 BROOKS
 BUTRUM
 DAVIS, HILMA
 DAVIS, LOUISE
 DORGAN
 EDLIN
 EZELL
 FINCHAM
 GRAHAM
 JOHNSON, H.
 JOHNSON, W.
 KARNs
 LAMPRECHT
 LEONARD
 NELSON
 PECK
 SMERCHEK
 SMITH
 TURNER
 WARD
 WELLS



FIRST SEMESTER

RACHEL LAMPRECHT - - SELMA TURNER
 ALICE LOUISE FINCHAM - - - -
 EDNA MAXWELL - - - - -
 DAPHYNE SMITH - - - - -
 ETHEL WELLS - - - - -
 HELEN TEDMAN - - - - -
 LOIS GRAHAM - - - - -
 WINIFRED JOHNSON - - - - -
 MARION THOMPSON - - - - -
 MILDRED EDLIN - - - - -
 MARCIA CONRAD - - - - -
 Lyla ROEPKE - - - - -

OFFICERS

President - - - - -
 Vice-President - - - - -
 Recording Secretary - - - - -
 Corres. Secretary - - - - -
 Treasurer - - - - -
 Marshal - - - - -
 Asst. Marshal - - - - -
 Inter Soc. Council Rep. - - - - -
 Artist - - - - -
 Program Chairman - - - - -
 Lookout Chairman - - - - -
 Chairman of Board - - - - -

SECOND SEMESTER

ETHEL WELLS
 LIBBIE SMERCHEK
 DAPHYNE SMITH
 ZELMA BOLINGER
 MARCIA CONRAD
 LOIS GRAHAM
 EMMA LOU MANCHESTER
 WINIFRED JOHNSON
 HILMA DAVIS
 IONE CLOTHIER
 LEONICE FISHER
 ALICE LOUISE FINCHAM



Franklin Literary Society

OFFICERS

FIRST SEMESTER

DALE NORRIS - - - - -
 VERONA FARK - - - - -
 MONA STOOPS - - - - -
 IDA CHITWOOD - - - - -

President - - - - -
Vice-President - - - - -
Secretary - - - - -
Treasurer - - - - -

SECOND SEMESTER

VERONA FARK
 EMMA SHEPEK
 GRACE GOULD
 NEAL MOREHOUSE

MEMBERS

Barre, Bertha
 Borck, Elsie
 Buck, Margaret
 Chitwood, Ida
 Cook, Bertha
 Cook, Orlena
 Davis, Marie
 Dobrovolny, Ernest
 Eberwein, L. E.
 Fark, Verona
 Ferguson, John
 Freeland, Marvin
 Gould, Grace
 Hamon, John
 Hardy, Byrd
 Hellmer, George

Hulland, Ed.
 Knechtel, Kathryn
 La Follette, Dorothea
 Landrum, Florence
 McClung, Evelyn
 Meredith, John
 Morehouse, Neal
 Norris, Dale
 Rawlin, Glenn
 Rundle, Aileen
 Shepek, Emma
 Siddens, Althea
 Smith, Pauline
 Stoops, Mona
 Storer, Emma Anne
 Verle, Ruth

GENERAL ACTIVITIES

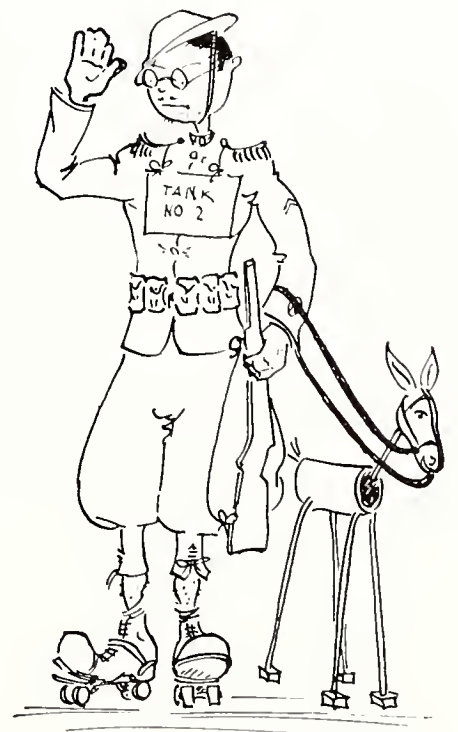



First Row: M. DeGeer, Boys, Hartzler, Totten, Bowman. Second Row: Hinchsliff, Lacy, McFillen, E. DeGeer.
Third Row: Wild, Fleck, Van Doren, Paige, Barkalow.

Aggie Knights

COLORS

Silver and Blue

AGGIE KNIGHTS is an organization of independent students for the purpose of group participation in intramural athletics and school politics.

OFFICERS

FIRST SEMESTER

WILLARD McFILLLEN - - - - -
DON BOWMAN - - - - -
HAROLD TOTTEN - - - - -
EUGENE DeGeER - - - - -
JOYCE MILLER - - - - -
DON BOWMAN - - - - -
E. S. WILD - - - - -

President - - - - -
Vice-President - - - - -
Secretary - - - - -
Treasurer - - - - -
Marshal - - - - -
Political Mgr. - - - - -
Intramural Mgr. - - - - -

SECOND SEMESTER

WILLARD McFILLLEN
DON BOWMAN
HAROLD TOTTEN
ROBERT PAIGE
JOYCE MILLER
FREDERICK HILL
E. S. WILD

MEMBERS

Abmeyer, Erwin
Avery, Tom
Barkalow, Dale
Behrends, Kenneth
Bowman, Don
Boys, George
DeGeer, Myron W.
DeGeer, V. Eugene
Fleck, R. W.
Hartzler, Kenneth
Hill, Frederick

Hinchsliff, Keith
Lacy, Carol
McFillen, Willard
Miller, Joyce
Paige, Robert
Peterson, R. C.
Reber, Don
Stockwell, H.
Totten, Harold
VanDoren, Lyle
Weihe, M. A.

Wild, E. S.



The Collegiate 4-H Club

ESTABLISHED December 16, 1927 to provide a continued interest for 4-H club workers attending this college.

G. R. MUNSON, *President*

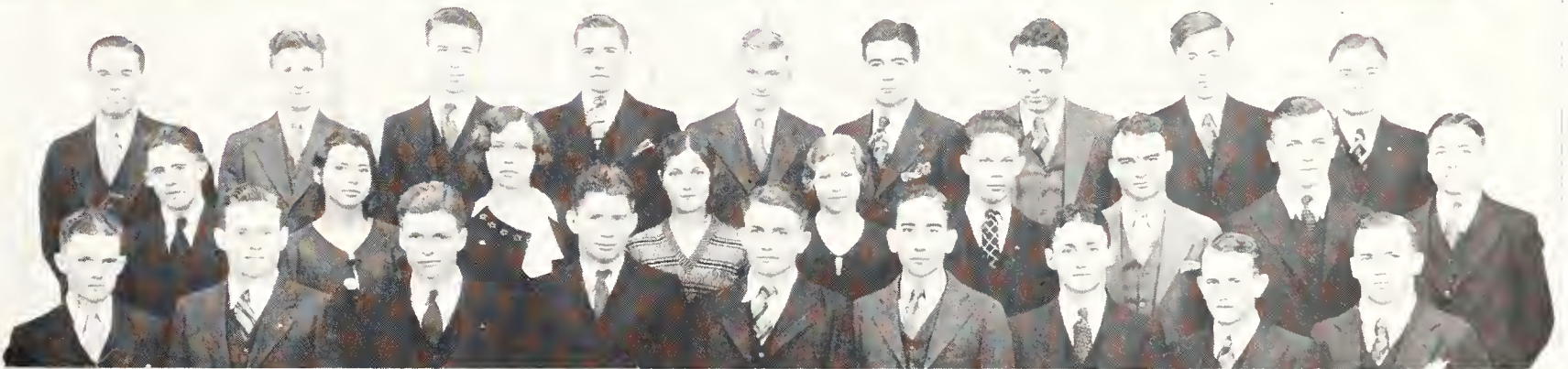



The Agricultural Economics Club

STUDENTS majoring in Agricultural Administration and faculty members whose work centers around this line have been organized into the Agricultural Economics Club since 1921.

OFFICERS

| | | | | |
|-------------------|---|---|---|--------------------------------|
| OLIVER W. SHOUP | - | - | - | <i>President</i> |
| DEAN McCAMMON | - | - | - | <i>Vice-President</i> |
| TED R. McCANDLESS | - | - | - | <i>Treasurer</i> |
| LEE TOADVINE | - | - | - | <i>Corresponding Secretary</i> |
| MILTON SAFFRY | - | - | - | <i>Recording Secretary</i> |

MEMBERS

| | |
|-----------------------|---------------------|
| Beitler, Wayne | Kent, Wilbur W. |
| Brandenburg, Frank R. | Loveless, Elbert |
| Clausen, M. G. | McCandless, Ted R. |
| Collins, Ellery | McNitt, R. F. |
| Croy, Leonard E. | McVey, Fred E. |
| Della, Salvador | Nelson, N. R. |
| Denton, O. F. | Nicholson, Wm. G. |
| Doll, Raymond J. | Otte, Alvin H. |
| Evans, Prof. Morris | Page, Newell |
| Ewing, Wayne | Patton, John R. |
| Green, Prof. Roy M. | Pearce, M. W. |
| Glunt, W. P. | Peterson, Irving E. |
| Hageman, Chas. A. | Riley, H. B. |
| Hall, Chas. T. | Saffry, Milton E. |
| Hendrix, Prof. G. E. | Schruben, Luke M. |
| Hester, John E. | Shoup, Oliver W. |
| Keith, Clarence E. | Sullivan, Wallace |
| Yoxall, E. F. | |

MEMBERS

Bentley, Jay R.
 Clutter, Herbert W.
 Davidson, Floyd E.
 Dicken, T. D.
 Elling, Carl E.
 Erhart, Andrew B.
 Fry, E. S.
 Fox, Glenn S.
 Hanna, John B.
 Jacobson, L. A.
 Johnson, Earl H.
 King, C. L.
 McMullen, W. Loy
 Miller, John I.
 Myers, Will M.
 Nauheim, C. W.
 Parsons, Franklin L.
 Regnier, Earl H.
 Shoup, Oliver W.
 Sloan, Leland M.
 Vesecky, Stephen
 Wilhelm, L. Albert
 Williams, Carl

BENTLEY
 CLUTTER
 DAVIDSON
 DICKEN

ELLING
 FRY
 HANNA
 JACOBSON

KING
 McMULLEN
 MYERS
 NAUHEIM

SHOUP
 VESECKY
 WILHELM
 WILLIAMS



Alpha Zeta

JUNIORS or seniors in the division of agriculture whose grades place them in the upper two-fifths of their class, and whose character and leadership qualities are outstanding, are eligible for election to Alpha Zeta.

OFFICERS

| | | | | | |
|----------------|-----------|------------|--------------|-----------|--------|
| JAY R. BENTLEY | - - - - - | Chancellor | T. D. DICKEN | - - - - - | Censor |
| L. A. JACOBSON | - - - - - | Chronicler | C. L. KING | - - - - - | Scribe |
| C. W. NAUHEIM | - - - - - | Treasurer | | | |



BLAIR
BOWLES
DANIELS
HELM

JORDAN
LOVE
MILLIGAN
MORGAN

MUNSON, G. R.
MUNSON, R. C.
PEASE
PERKINS

STEPHENSON
SULLIVAN
WAGNER
WILLIAMS

MEMBERS

- Blair, R. O.
- Bowles, F. V.
- Cathcart, Boyd
- Coulter, E. C.
- Daniels, L. R.
- Gillespie G. A.
- Hein, H. R.
- Helm, A.
- Jones, T. L.
- Jordan, J. W.
- Love, H. C.
- Lukens, R. W.
- Miller, J. I.
- Milligan, Clark
- Morgan, L. D.
- Munson, G. R.
- Munson, R. C.
- Myers, W. M.
- Overbey, H. W.
- Pease, A. A.
- Perkins, L. S.
- Schultz, E. S.
- Snelling, R. O.
- Stephenson, A. H.
- Sullivan, E. S.
- Wagner, R. B.
- Washington, George
- Wright, H. B.
- Williams, Carl

Block and Bridle

KANSAS chapter organized in 1921 to further professional interests of students in animal husbandry.

OFFICERS

| | | |
|--------------|-----------|-----------------------|
| R. O. BLAIR | - - - - - | <i>President</i> |
| R. C. MUNSON | - - - - - | <i>Vice-President</i> |
| A. HELM | - - - - - | <i>Secretary</i> |
| L. D. MORGAN | - - - - - | <i>Treasurer</i> |

MEMBERS

- Albin, Lee
- Bacon, Louis
- Bell, J. G.
- Bentley, J. R.
- Chilson, Lester
- Clutter, H. W.
- Daly, D. H.
- Davidson, F. E.
- Dicken, T. D.
- Dusenbury, K. B.
- Erhart, A. B.
- Fox, Glenn
- Freeman, F. R.
- Fry, E. S.
- Gillmore, Don
- Hall, T. E.
- Hamon, John
- Hanna, F. J.
- Hunter, J. W.
- Jacobson, L. A.
- King, C. L.
- Kruger, F. S.
- Latta, John
- Lowe, Alvin
- Munger, Clair
- Myers, W. M.
- Nauheim, C. W.
- Reed, Lawrence
- Rees, L. A.
- Sandlin, Olin
- Schultz, E. S.
- Simpson, Gerald
- Sloan, L. M.
- Smerchek, Joe
- Ward, E. A.
- Wismer, C. A.
- Woodruff, Gene

BENTLEY
DAVIDSON
DICKEN

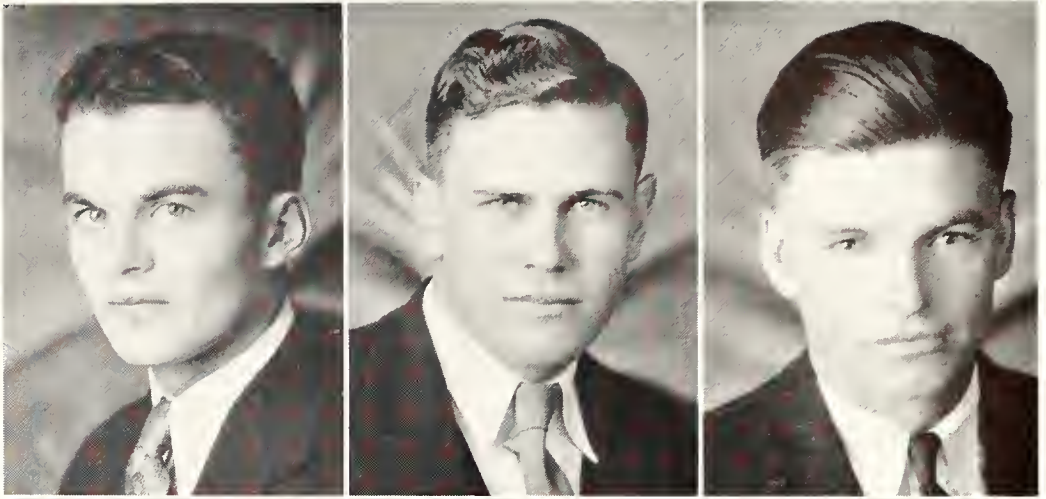

FREEMAN
FRY

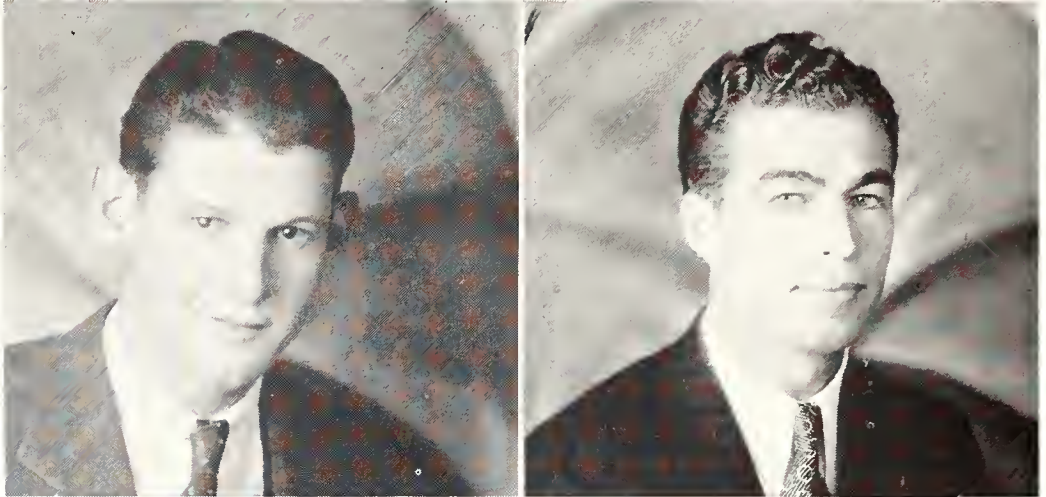

HANNA
JACOBSON

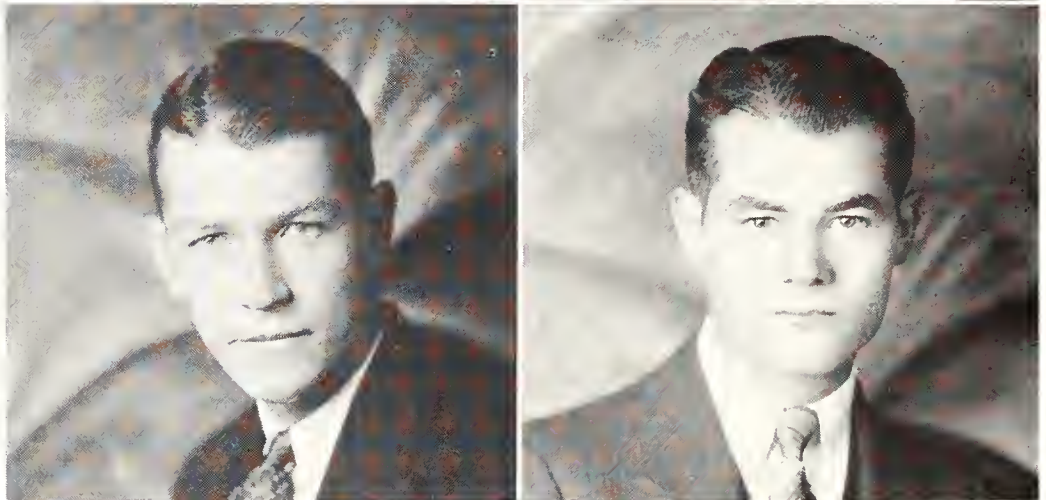

KING
MYERS
SCHULTZ



Klod and Kernel Klub

PROFESSIONAL for students in agronomy. Organized April 6, 1917. Sponsors students' crop judging contests as training for grain judging teams preparing for American Royal and International Livestock Show competition.

OFFICERS

W. M. MYERS - - - - - *President*
L. A. JACOBSON - - - - - *Vice-President*

K. B. DUSENBURY - - - - - *Secretary*
C. L. KING - - - - - *Treasurer*

MEMBERS



BROWN
CAIN
CONVERSE
DONAHUE

ENNS
HAAS
HEMKER
JENSON

KESLER
LAUTZ
MILLER
PALMQUIST

ROSTOCIL
SCHRUBEN
SHAFER
WEST

Adler, L. R.
Alcorn, C. L.
Anshutz, H. D.
Armstrong, C. E.
Aspegren, C. O.
Axton, N. L.
Barkalow, D.
Benjamin, K. U.
Biddison, J. M.
Bly, D. A.
Boyer, A. H.
Boys, G. W.
Bradley, C. J.
Brady, F. E.
Brinkman, J. E.
Brown, C. W.
Burgert, K. C.
Burgin, M. L.
Cain, G. E.
Cheney, W. M.
Cole, C. E.
Collier, G. R.
Combs, G. U.
Compton, R. D.
Converse, K. E.
Cooley, M. L.
Cory, S. P.
Curtis, I. V.
Daniels, R. P.
Danielson, R. E.
DeGeer, M. W.
DeLaMater, F. A.
Denison, H. M.
Donahue, G. M.
Donnell, H. P.
Douglas, E.
Drew, J.
Ellinger, G. H.
Enns, J. W.
Emrich, O. S.
Evans, C. W.
Farmer, J. H.
Ferguson, G. D.
Finley, M. H.
Freeland, M. W.
Funk, C. E.
Gibson, H.
Haas, P. A.
Hammond, B. E.
Harris, K. M.
Hebert, A. C.
Heckendorn, H. R.
Hemker, W. S.
Jensen, E. R.
Johnson, I. M.
Kent, E. L.
Kesler, J. P.
Kirby, H. H.
Klinge, N. J.
Kreutzinger, G. M.
Lathrop, L. L.
Lautz, P. O.
Letts, A. E.
Lundberg, V. F.
Lyttle, W. P.
Martin, J. W.
Martinez, C. J.
Mason, E. R.
Massey, J. W.
McDougal, I. E.
McGinnis, T. P.
Meek, N. R.
Mellies, N. J.
Miller, G. G.
Mitchel, W. R.
Mudge, S. R.
New, R. W.
Niemoller, A. B.
Norris, Dale
North, E. C.
Paige, A. E.
Palmer, L. T.
Palmquist, C. A.
Patterson, L. E.
Pile, B. D.
Powell, F. G.
Praeger, W. G.
Reber, D.
Regier, A. A.
Richards, W. C.
Roberts, W. R.
Roper, R. M.
Rostocil, T. J.
Rucker, A. W.
Rychel, R. J.
Schruben, L. R.
Schwanke, L. C.
Sellers, G. C.
Sells, W. A.
Sexton, R. W.
Shafer, G. S.
Smith, M. E.
Snyder, P. F.
Stewart, W. R.
Stone, J. R.
Stull, C. W.
Totten, H. A.
Wells, E. L.
Wentz, R. L.
West, D. E.
Weybrew, S. F.
Woodward, R. V.
Wooster, A. E.

A. I. E. E.

THE American Institute of Electrical Engineering is a national professional organization designed to give students a better perspective of the field through acquainting them with the personnel and problems of those engaged in this phase of engineering.

| FIRST SEMESTER | OFFICERS | SECOND SEMESTER |
|------------------------|---------------------|-----------------|
| G. E. CAIN - - - - - | President - - - - - | C. W. BROWN |
| W. S. HEMKER - - - - - | Treasurer - - - - - | K. E. CONVERSE |

MEMBERS

Seniors

- Casey, Alfred L.
- Clark, Elmer F.
- Ellithorpe, Glenn
- Feldhausen, Gerald
- Fones, K. M.
- Geer, Bartlett
- Hay, Ralph C.
- Hinkle, Walter C.
- Hurlbut, L. W.
- Roberts, June
- Selby, Roy E.

CLARK

HAY

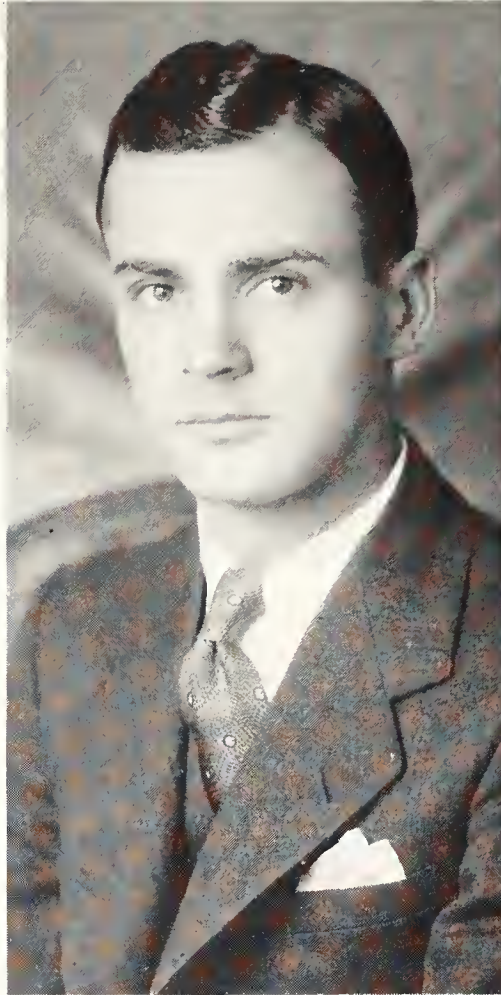

Juniors

- Bozarth, F. M.
- Christy, Donald
- DeGeer, V. E.
- Hobson, Eugene H.
- Hulburt, Walter C.
- Irvine, George
- Jenicek, Paul
- Keller, S. H.
- McFillen, W. L.
- Martin, T. E.
- Matter, Murray
- Schwab, E. C.
- Stockwell, H. J.
- Taylor, Elmer

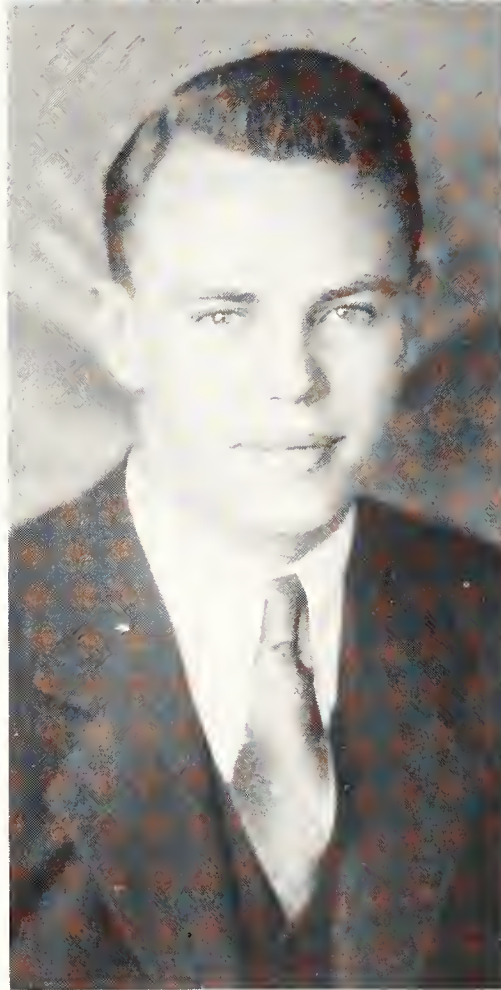

HURLBUT

ROBERTS

Sophomores

- Burch, Elmer C.
- Ferguson, J. M.
- Hoffman, L. J.
- Luebecke, Henry N.
- Robertson, Clayton
- Rogers, Ross E.
- Sneed, Raymond
- Veatch, John E.
- White, Robert C.

Freshmen

- Anderson, Ben C.
- Arrojo, J. P.
- Bragg, Joseph E.
- Crist, Roy D.
- Hapeman, Victor
- Hines, Paul N.
- Martin, Wallace
- Stadel, Earl L.
- Tobias, Ansel
- Walker, Edwin W.

A. S. A. E.

THE American Society of Agricultural Engineers was installed here in 1920.

FIRST SEMESTER

- RALPH C. HAY - - - - -
- JUNE ROBERTS - - - - -
- A. L. CASEY - - - - -
- E. F. CLARK - - - - -

OFFICERS

- President* - - - - -
- Vice-President* - - - - -
- Secretary* - - - - -
- Treasurer* - - - - -

SECOND SEMESTER

- JUNE ROBERTS
- P. W. JENICEK
- L. W. HURLBUT
- H. J. STOCKWELL

A. S. C. E.

JUNIORS



FLORER

HOWARD

NEVILLE

- Berry, L. N.
- Bradley, V. E.
- Caldwell, F. W.
- Cantral, W. W.
- Comstock, Gene
- Cory, S. P.
- Dalgarn, J. C.
- Davison, Milbern
- Doubrava, J. A.
- Eier, H. F.
- Ellis, Gene
- Elser, L. G.
- Foster, F. S.
- Gaumer, Marion
- Gibson, N. F.
- Goodrick, F. H.
- Harper, H. F.
- Hinkson, N. L.
- Howard, C. L.
- Kirby, Wm. G.
- Laird, W. E.
- Leffler, R. L.
- Lydick, W. E.
- Maddox, H. V.
- Mayer, F. J.
- Meredith, J. R.
- Mills, J. M.
- Munger, H. H.
- Myers, A. J.
- McElroy, R. H.
- McIntire, R. C.
- McMahon, T. F.
- Newman, E. M.
- Peltier, E. J.
- Rabb, F. B.
- Rader, J. S.
- Rice, L. W.
- Roth, W. H.
- Royer, M. R.
- Scheiner, Jonah
- Schmidt, J. C.
- Sellers, B. A.
- Smelser, L. L.
- Smith, L. J.
- Stephenson, J. B.
- Stone, T. B.
- Tabb, E. H.
- Tempero, F. L.
- Toothaker, Harlan
- True, Wm.
- Walker, Sam
- Walters, P. A.
- Welty, I. L.
- Wheatley, E. E.
- Wilson, L. A.
- Woodruff, J. D.

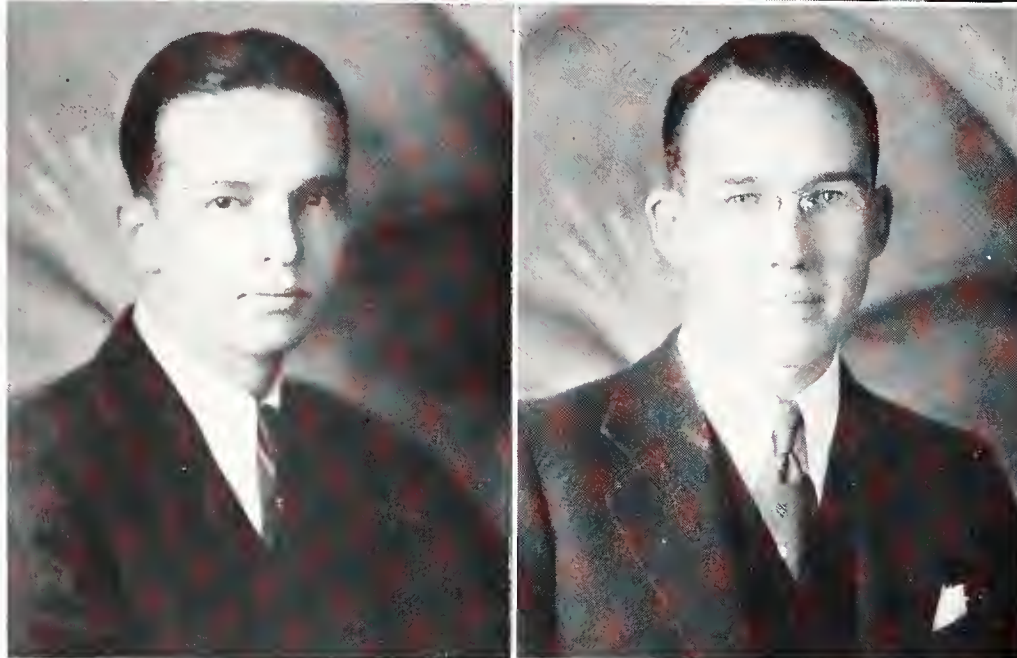

PERRY

SMELSER

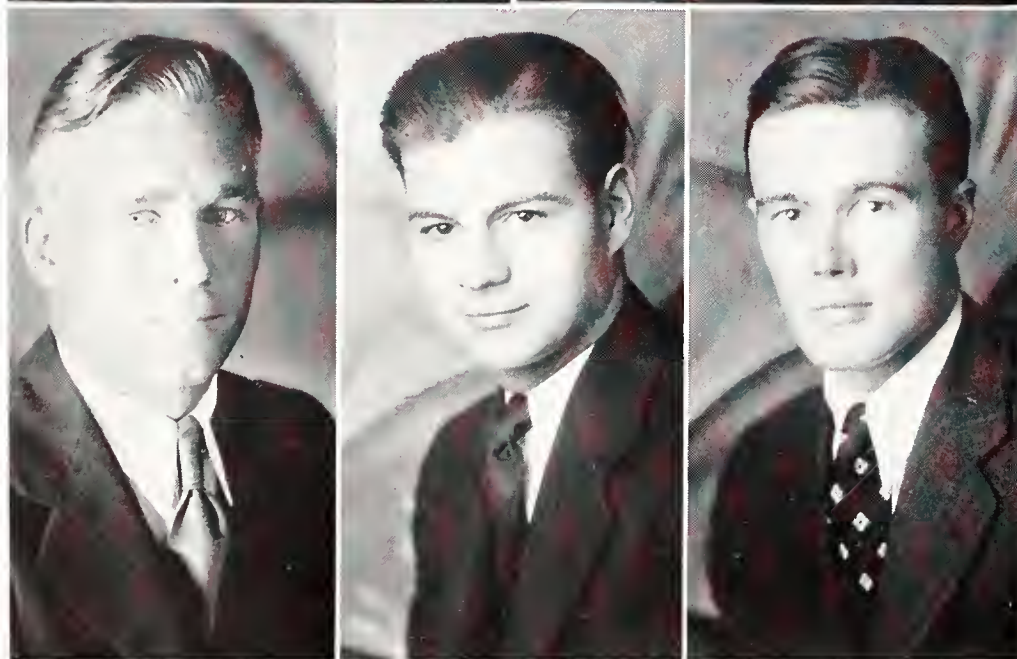

TEMPERO

WHEATLEY

WYANT

SENIORS

- Adell, D. A.
- Allen, C. J.
- Bobst, H. G.
- Bogle, E. V.
- Brisbin, L. C.
- Carlson, H. H.
- Crane, C. C.
- Crangle, D. E.
- Cunningham, R. W.
- DeLaMater, R. S.
- Dial, R. C.
- Florer, R. S.
- Fornelli, A. D.
- Gregory, H. H.
- Griffith, M. A.
- Hagadorn, L. T.
- Hahn, R. L.
- Hurley, J. L.
- Jewett, J. J.
- Joines, G. V.
- Knox, J. R.
- Laird, E. C.
- Morgan, T. D.
- Myers, A. J.
- Neville, J. L.
- Perry, P. C.
- Rayburn, J. C.
- Richardson, John
- Rife, Clark
- Roderick, R. E.
- Schmidt, J. C.
- Schwartz, H. J.
- Shay, K. L.
- Svaty, K. J.
- Teall, L. W.
- Underwood, E. J.
- Wyant, Z. E.
- Zimmerman, M. C.

THE American Society of Civil Engineers was installed here in 1923.

OFFICERS

FIRST SEMESTER

- T. D. MORGAN
- R. S. FLORER
- P. C. PERRY
- M. A. GRIFFITH
- J. L. NEVILLE

- President*
- Vice-President*
- Secretary*
- Treasurer*
- Sergeant*

SECOND SEMESTER

- ZINT WYANT
- L. L. SMELSER
- C. L. HOWARD
- E. E. WHEATLEY
- F. L. TEMPERO

Steel Ring

ROLL

Alexander, R. J.
 Barger, E. L.
 Clark, E. F.
 Davison, M. H.
 Fones, K. M.
 Gore, L. A.
 Grimes, K. D.
 Hay, R. C.
 Hoefener, R. K.
 Hraba, A. R.
 Hurlbut, L. W.
 Jensen, E. R.
 Keller, S. H.
 Kewley, E. W.
 Lockard, R. I.
 Martin, F. S.
 McDougal, I. E.
 Peltier, E. J.
 Perry, P. C.
 Phelps, K. D.
 Rohrdanz, R. C.
 Schafer, J. S.
 Woolcott, J. P.
 Wyant, Z. E.

ALEXANDER
 CLARK
 DAVISON
 FONES
 GORE

HAY
 HOEFENER
 HRABA
 HURLBUT
 JENSEN

KELLER
 KEWLEY
 MCDUGAL
 PELTIER
 PERRY

PHELPS
 ROHRDANZ
 SCHAFER
 WOOLCOTT
 WYANT



FOUNDED in 1927. Symbolic welding together of the seven departments in the division. Membership includes two representatives from each department, one elected each semester.

OFFICERS

| | | |
|----------------|-----------|----------------------------|
| PAUL C. PERRY | - - - - - | <i>President</i> |
| E. F. CLARK | - - - - - | <i>Vice-President</i> |
| R. K. HOEFENER | - - - - - | <i>Secretary-Treasurer</i> |
| ADOLPH HRABA | - - - - - | <i>Marshal</i> |

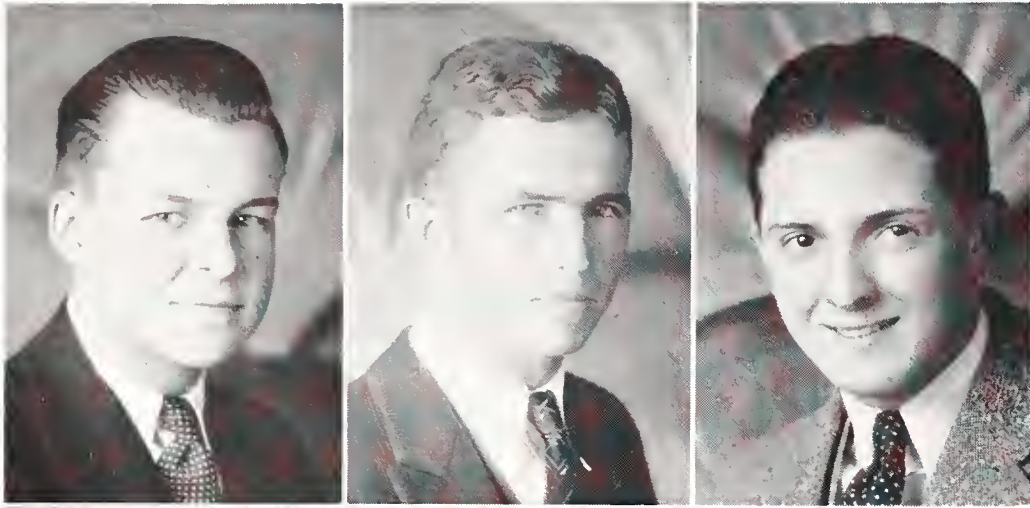

ALEXANDER
COLLIER
DAVISON

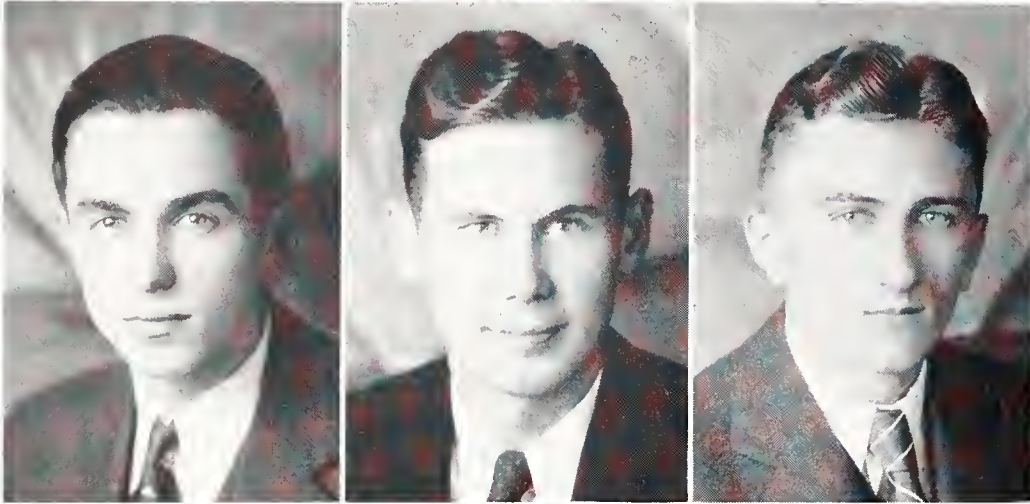

DELAMATER
EKDAHL
ENNS

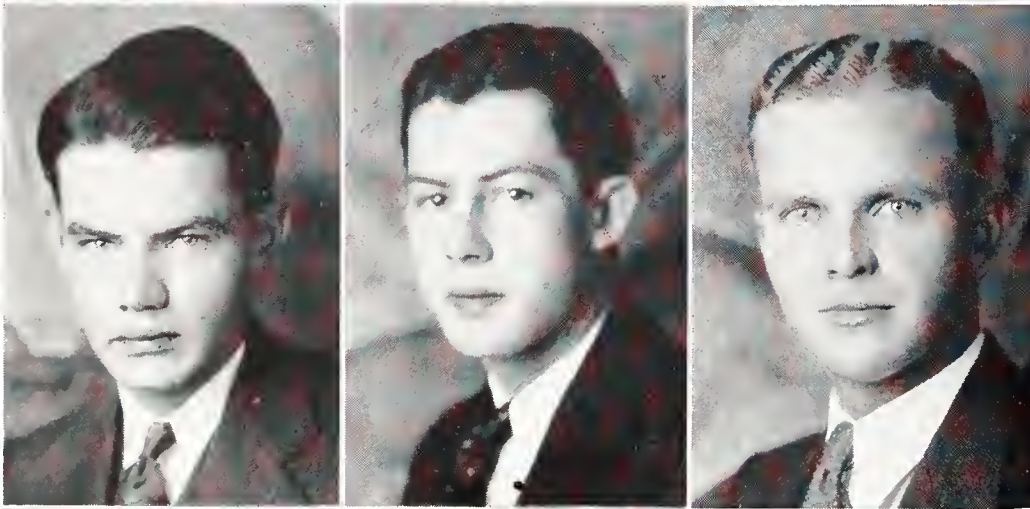

FONES
GORE
HAY

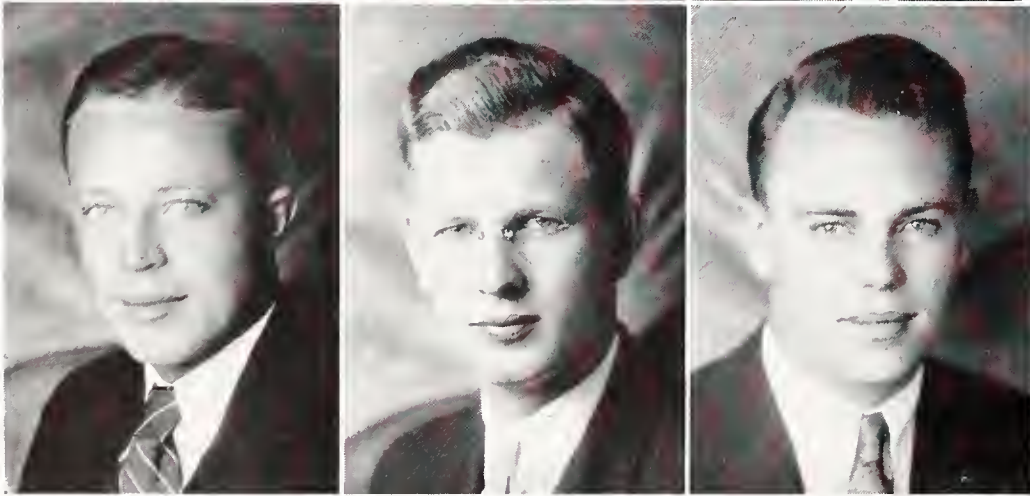

HEMKER
HOEFENER
HURLBUT

Sigma Tau

NATIONAL honorary engineering fraternity. Epsilon chapter organized in 1912. Awards three medals each year to sophomore engineers who rank highest in scholarship during their freshman year.

OFFICERS

| | | | | | |
|----------------|-----------|---------------------|-------------|-----------|-------------------------|
| R. C. ROHRDANZ | - - - - - | President | A. L. REED | - - - - - | Treasurer |
| L. W. HURLBUT | - - - - - | Vice-President | P. C. PERRY | - - - - - | Historian |
| L. O. STAFFORD | - - - - - | Recording-Secretary | R. C. HAY | - - - - - | Corresponding Secretary |

JENSEN
 KESLER
 McCORD
 McDougal

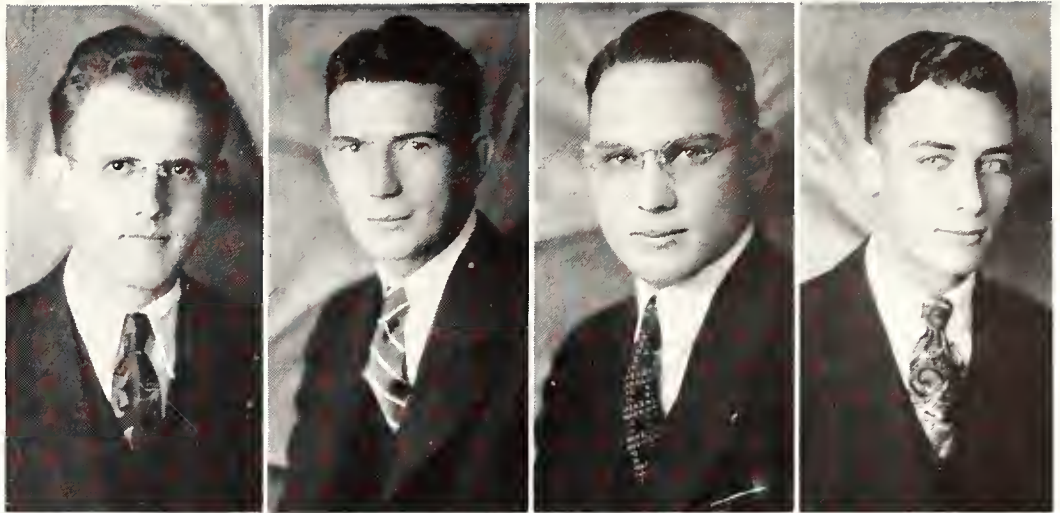

PELTIER
 PERRY
 PHELPS
 REED



RHOADES
 ROHRDANZ
 SCHAFER
 SMELSER

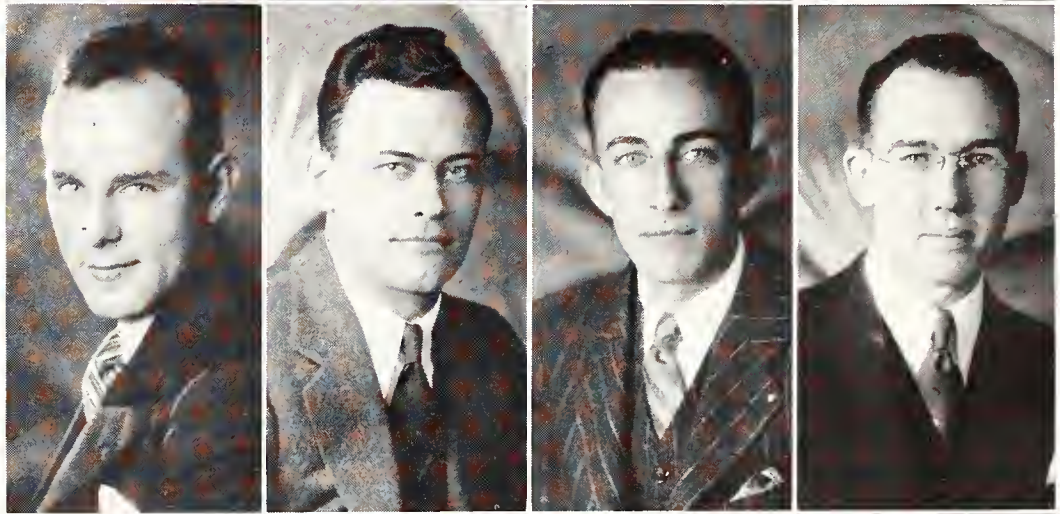

SMITH
 STAFFORD
 UNDERWOOD
 WOOLCOTT

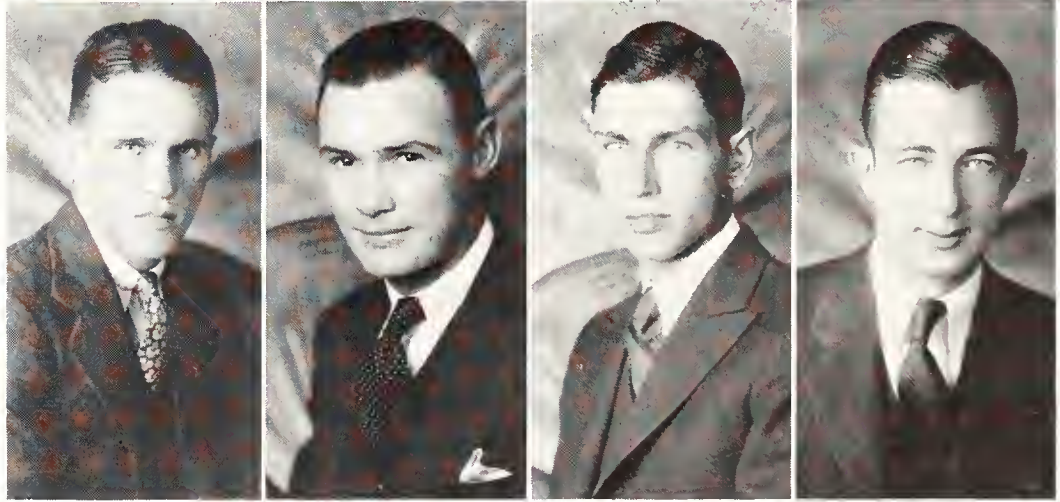

MEMBERS OF SIGMA TAU

Alexander, R. A.
 Aspelin, L. L.
 Besler, R. C.
 Gore, L. A.
 Grimes, K. D.
 Hay, R. C.
 Hemker, W. S.
 Hoefener, R. K.
 Hoglund, G. A.

Hurlbut, L. W.
 Jensen, E. R.
 Burgin, M. L.
 Collier, G. R.
 Cavin, V. C.
 Kesler, J. P.
 Klinge, N. J.
 Long, J. R.
 McCord, H. H.

McDougal, I. E.
 Martin, F. S.
 Mudge, S. R.
 Peltier, E. J.
 Cowdery, H. C.
 Davison, M. H.
 DeLaMater, R. S.
 Perry, P. C.
 Peterson, E. F.

Phelps, K. D.
 Purcell, G. N.
 Reed, A. L.
 Rhoades, C. M.
 Rohrdanz, R. C.
 Schafer, John
 Ekdahl, O. S.
 Enns, J. W.
 Fones, K. M.

Smelser, L. L.
 Smith, R. B.
 Stafford, L. O.
 Stewart, W. R.
 Tomlinson, W. N.
 Underwood, E. J.
 Vawter, W. D.
 Woolcott, J. P.

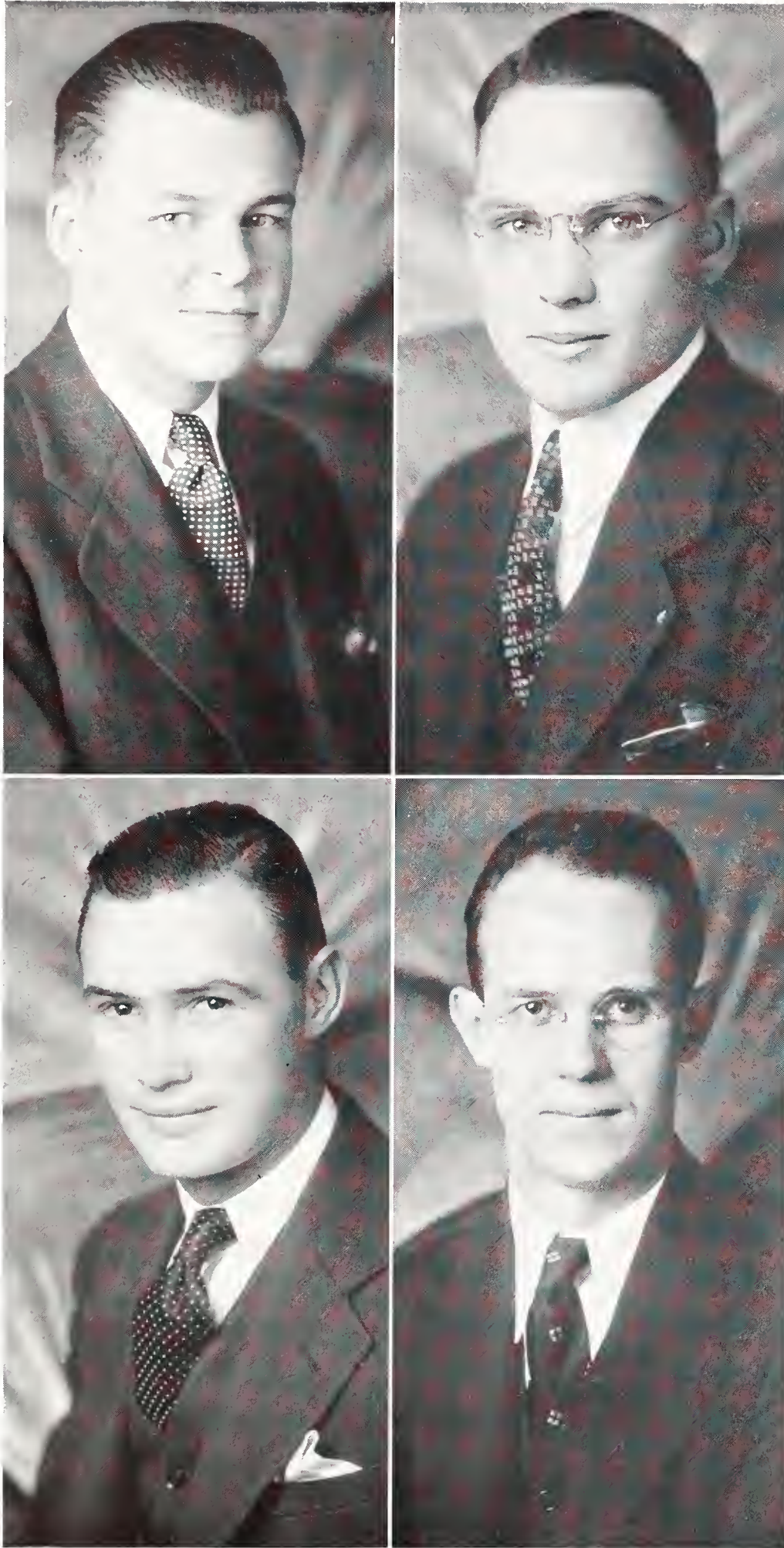

ALEXANDER

McCORD

STAFFORD

YOUNG

MEMBERS

- Alberding, Charles
- Anset, Herbert
- Alexander, Robert
- Bader, K.
- Bacon, Margaret
- Bates, Vernon
- Beal, Charles
- Bowersox, Vera
- Brehm, Clarence
- Brink, John
- Brown, Richard
- Burt, Ralph
- Busch, U.
- Carr, John
- Castle, R. S.
- Cook, Ernest
- Cortez, Larry
- Crabb, Walt
- Crawford, Wade
- Creighton, W. O.
- Crowley, Dick
- Davis, Evan
- Dotson, Louis
- Drier, H. E.
- Duncan, Wallace
- Eberhart, Ethel
- Eilerts, Lavone
- Ekdahl, Oscar
- Ellithorpe, Vera
- Finley, Edgar S.
- Freedlun, Marian
- Ganstrom, Harry
- Gillidett, Dwight
- Ginn, O. R.
- Gustafson, G. M.
- Hannawald, Q.
- Haskell, Jacqueline
- Hibbs, Harold
- Hinchsliff, Keith
- Hoefener, Ray
- Hoffman, A. M.
- Hollis, Ralph
- Joerg, Mason
- Johnson, Vern
- Knechtel, Alton
- Kretzmeier, Waldo
- Langenwaller, Ruth
- Lantz, Ben
- Leland, Jesse
- McCord, Hal
- McKee, Dale
- Mitchell, Ralph
- Munns, Art
- Murray, Leland
- Cssmann, Carl
- Ott, A. A.
- Rathbun, Harlan
- Raytack, Pearl
- Reed, Eunice
- Reed, Al
- Rivers, Howard
- Ruth, Verle
- Sclar, Sadie
- Scott, Arthur
- Siddens, V. E.
- Smith, Carl
- Stafford, Lee O.
- Stark, Roy
- Streets, L. W.
- Thibus, Louise
- Thomas, F. D.
- Wadsworth, L. A.
- Warner, Eugene
- Wiehe, Marvin
- Wilkinson, LeRoy
- Winter, Casper
- Young, Elmo
- Zimmerman, Burl

Gargoyle Club

GARGOYLE CLUB is an organization of students in the department of architecture to promote their professional interests and to offer opportunity for their closer association.

OFFICERS

| | | | | | | | | | |
|------------------|---|---|---|---|---|---|---|---|----------------|
| ELMO YOUNG | - | - | - | - | - | - | - | - | President |
| LEE O. STAFFORD | - | - | - | - | - | - | - | - | Vice-President |
| ROBERT ALEXANDER | - | - | - | - | - | - | - | - | Secretary |
| HAL McCORD | - | - | - | - | - | - | - | - | Treasurer |

MEMBERS

Antenen, L. A.
 Boone, G. I.
 Bryan, J. A.
 Burch, V. L.
 Elliott, L. W.
 Froelich, L. C.
 Gatch, C. H.
 Hall, L. M.
 Johnson, J. I.
 Koontz, O. M.
 Nelson, N. A.
 Pocock, D. F.
 Shannon, David
 Tedrow, J. D.

ANTENEN
 BRYAN
 BURCH

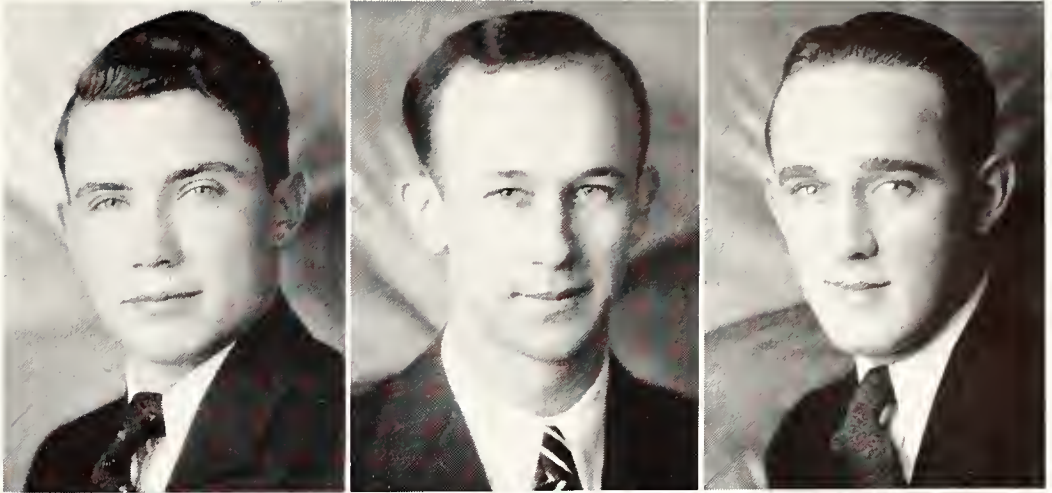

ELLIOTT
 FROELICH
 JOHNSON

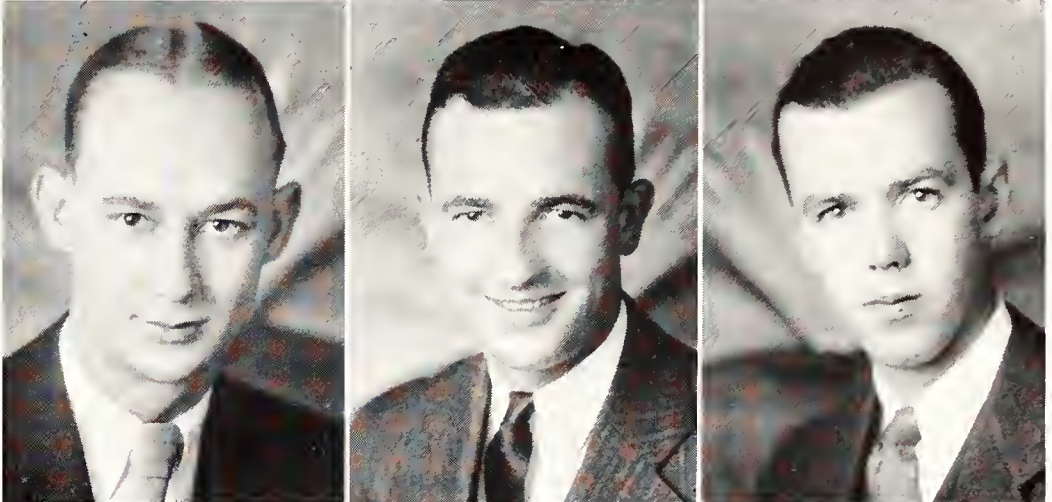

KOONTZ
 POCOCK

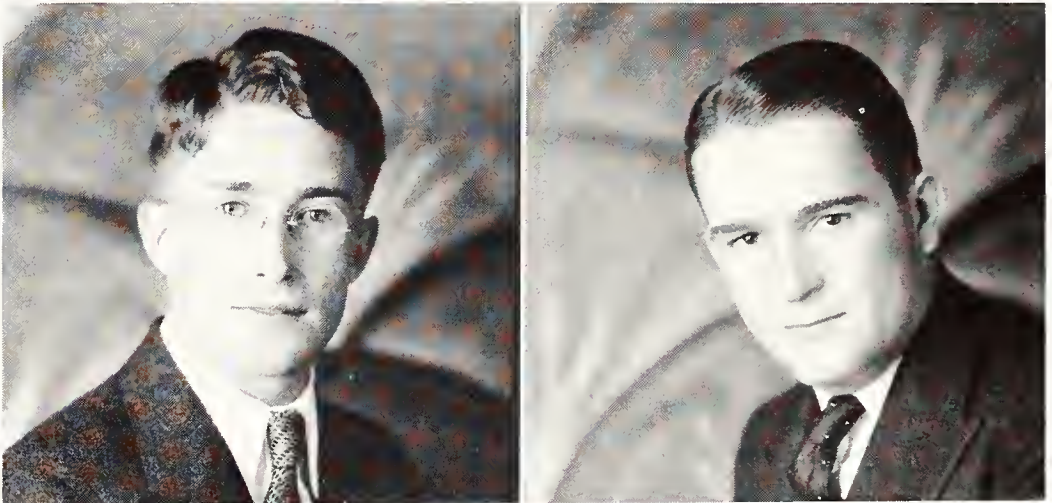

SELFIDGE
 SHANNON
 TEDROW

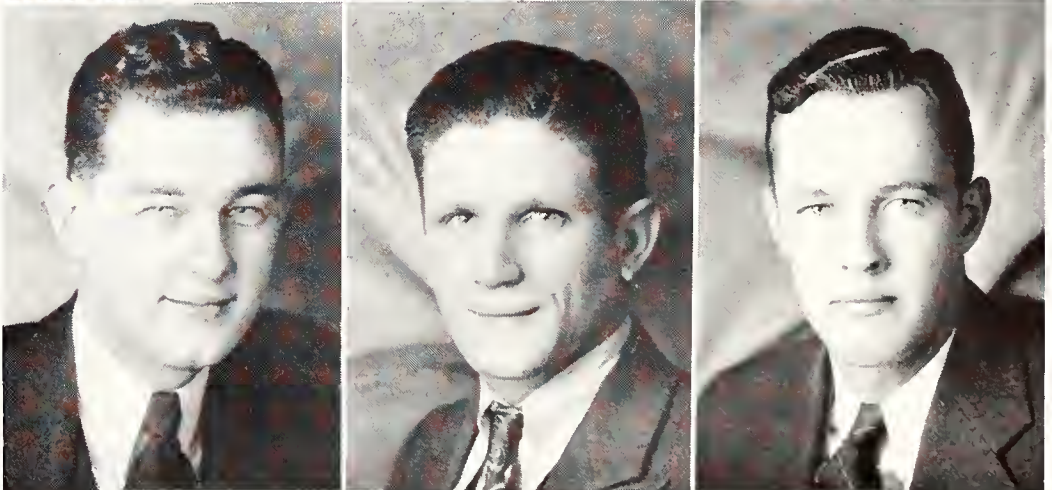

Alpha Kappa Psi

A LPHA OMEGA chapter of Alpha Kappa Psi, professional international commerce fraternity, was established in 1926.

OFFICERS

D. F. POCOCK - - - - - *President*
 OTHO KOONTZ - - - - - *Secretary*



BOZARTH
CLEMA
CORRELL

MEMBERS

- Bozarth, Alice
Cema, Alice
Correll, Lucile
Daugherty, Lillian
Goerwitz, Edith
Grossman, Hilda
Hartman, Ruth
Jack, Frances
Jerard, Helen
Lovitt, Virginia
Painter, Clarice
Pelton, Marian
Sayre, Alice
Sherer, Doris
Tordoff, Reefa

DAUGHERTY
GOERWITZ
GROSSMAN

HARTMAN
JACK
PAINTER

PELTON
SAYRE
SHERER
TORDOFF

Mu Phi Epsilon

NATIONAL music honorary for women. Mu Mu chapter founded December 19, 1922.

OFFICERS

- | | | | | | | | |
|----------------|---|---|---|---|---|---|-----------------------|
| EDITH GOERWITZ | - | - | - | - | - | - | <i>President</i> |
| HILDA GROSSMAN | - | - | - | - | - | - | <i>Vice-President</i> |
| LUCILE CORRELL | - | - | - | - | - | - | <i>Secretary</i> |
| HELEN JERARD | - | - | - | - | - | - | <i>Treasurer</i> |

DOBSON
FINCHAM
FLORENCE



MEMBERS

Dobson, Edith
Fincham, A. L.
Florence, Wyona
Hadsell, Dorothea
Lamprecht, Rachel
McMullen, Mildred
Morgan, Esther
Schnacke, M. A.
Stiles, Ruth

HADSELL
LAMPRECHT
MCMULLEN

PLEDGES

Brewer, Veva
Ebling, Eugenia
Gaston, Elizabeth
Griffith, Mayrie
Haggart, Virginia
Henney, Marie
Whitford, M. L.

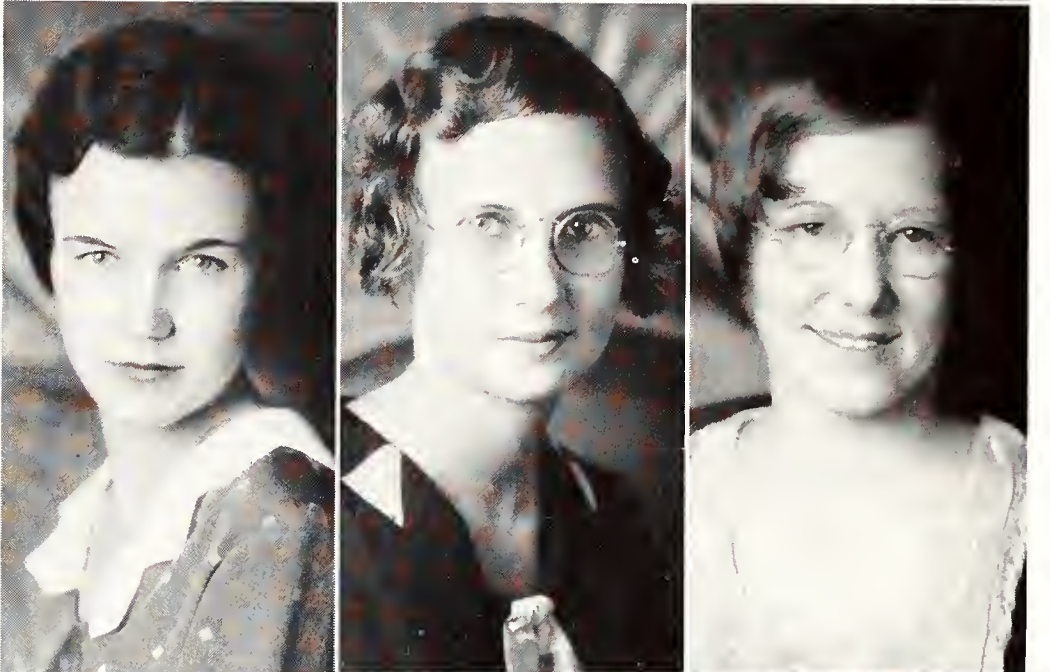

MORGAN
SCHNACKE
STILES



Theta Sigma Phi

NNATIONAL honorary professional journalism fraternity for women. Founded April 8, 1909, at the University of Washington. Mu chapter installed June 5, 1916.

FIRST SEMESTER
RACHEL LAMPRECHT - - - - -
ESTHER MORGAN - - - - -
ALICE LOUISE FINCHAM - - - - -
WYONA FLORENCE - - - - -
RUTH STILES - - - - -

OFFICERS
President - - - - -
Vice-President
Secretary - - - - -
Treasurer - - - - -
Keeper of Archives - - - - -

SECOND SEMESTER
MARY ALICE SCHNACKE

EDITH DOBSON
RUTH STILES
DOROTHA HADSELL

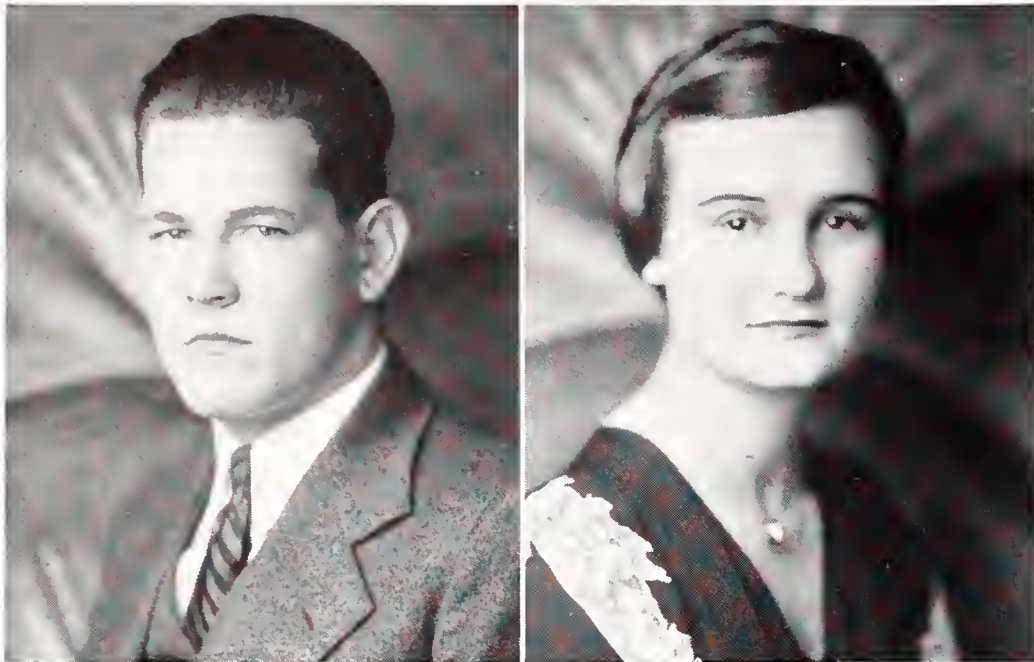

CONRAD

COWDERY



HOLTON

McDANIEL

PETERSON



ROBERTS

VAN CAMP

STUDENT MEMBERS

- Buck, Margaret
- Chapman, James
- Conrad, Ralph
- Cortelyou, Mary Jo
- Cowdery, Gertrude
- Davis, William
- Downey, Avis
- Eberhart, Ethel
- Holton, Mary
- Jordan, J. Willis
- McDaniel, Wilbur
- Martinez, Carl
- Miles, Vera
- Morehouse, Grace
- Morford, Clark
- Peterson, Virginia
- Roberts, Robert
- Roepke, Lyla
- Shepek, Emma
- Tolin, Corabelle
- Turner, Selma
- Van Camp, Ralph
- White, Dorothy
- Zink, Catharine

FACULTY MEMBERS

- Babcock, Dean R. W.
- Benne, Erwin J.
- Hudiburg, Leo
- Lyon, E. R.
- Peterson, J. C.

Dynamis

THE Society of Dynamis was founded March 4, 1930, that all students having high scholarship standing and showing superior qualities of leadership and initiative might have association to further develop these traits.

FIRST SEMESTER

- WILBUR McDANIEL - - - - -
- MARY HOLTON - - - - -
- GERTRUDE COWDERY - - - - -
- MARGARET BUCK - - - - -
- ROBERT ROBERTS - - - - -
- RALPH VAN CAMP - - - - -

OFFICERS

- President - - - - -
- Vice-President - - - - -
- Secretary - - - - -
- Recorder - - - - -
- Treasurer - - - - -
- Publicity Chairman - - - - -

SECOND SEMESTER

- RALPH CONRAD
- VIRGINIA PETERSON
- MARY HOLTON
- MARGARET BUCK
- ROBERT ROBERTS
- RALPH VAN CAMP

STUDENT MEMBERS

Beil, Mildred
 Bowles, Mildred
 Brewer, Helen
 Brill, Grace
 Butrum, Elizabeth D.
 Chitwood, Ida
 Hedge, Ivalee
 Leighton, Ingovar
 Limes, Madge Louise
 Long, Zeldabeth
 Lyness, Hazel
 McCammon, Ruth
 McClure, Thelma
 Meiller, Ella Jane
 Rewerts, Mildred
 Roepke, Lyla
 Saville, Dorothy
 Shepek, Emma
 Simmons, Loula
 Todd, Irene
 Zink, Catharine

BEIL
 BOWLES
 BUTRUM



CHITWOOD
 MEILLER



FACULTY MEMBERS

Agan, Tessie
 Ahlborn, Margaret
 Browning, Nina
 Cowles, Ina
 Gillum, Isabelle
 Justin, Margaret
 Kell, Leone Bower
 Kelly, Amy
 Kramer, Martha
 Latzke, Alpha
 Pittman, Martha
 Quinlan, Elizabeth
 Rust, Lucile
 Vail, Gladys
 Van Zile, Mary P.
 West, Bessie Brooks

REWERTS
 ROEPKE



SHEPEK
 SIMMONS
 ZINK



Omicron Nu

SCHOLASTIC honorary founded by Dean Mary P. Van Zile and Margaret Haggart in May, 1915. Awards ten dollars each year to the freshman girl highest in scholarship in the Division of Home Economics.

OFFICERS

| | | | |
|------------------------|----------------|--------------------------|-----------------|
| LYLA ROEPKE - - - - - | President | IRENE TODD - - - - - | Treasurer |
| IDA CHITWOOD - - - - - | Vice-President | CATHARINE ZINK - - - - - | Editor |
| EMMA SHEPEK - - - - - | Secretary | MARTHA KRAMER - - - - - | Faculty Adviser |



BRUBAKER
 CHANEY
 CORTELYOU



COWDERY
 DEAN
 DUGUID



FARK
 MOREHOUSE
 PETERSON



TURNER
 WELLS
 WHITE

Phi Alpha Mu

GENERAL Science women's honorary. Founded in 1921. Awards fifty dollars to the sophomore girl highest in scholarship at close of each year.

OFFICERS

| | | | | | |
|---------------------|-----------|----------------------------|-------------------|------------------------|-----------------|
| SELMA TURNER | - - - - - | <i>President</i> | DOROTHY RABURN | - - - - - | <i>Sentinel</i> |
| ETHEL WELLS | - - - - - | <i>Vice-President</i> | VIRGINIA PETERSON | } - - - - - | <i>Censors</i> |
| GRACE MOREHOUSE | - - - - - | <i>Secretary-Treasurer</i> | GERTRUDE COWDERY | | |
| MISS STELLA HARRISS | | | - - - - - | <i>Faculty Adviser</i> | |

OTHER MEMBERS

Brubaker, Barbara Chaney, Margaret Cortelyou, Mary Jo Dean, Marjorie Duguid, Blanche Fark, Verona White, Dorothy

BLACK

KNORR



McMILLIN

MORRISON



Phi Epsilon Kappa

MEN'S honorary and professional physical education fraternity. Local organization established April 5, 1930.

OFFICERS

| | | | | | |
|-------------|-----------|-----------------------|----------------|-----------|------------------|
| F. G. KNORR | - - - - - | <i>President</i> | RAY McMILLIN | - - - - - | <i>Treasurer</i> |
| E. L. AUKER | - - - - - | <i>Vice-President</i> | E. F. MORRISON | - - - - - | <i>Guide</i> |
| E. C. BLACK | - - - - - | <i>Secretary</i> | R. F. VOHS | - - - - - | <i>Guard</i> |

FACULTY MEMBERS

Louis P. Washburn

C. S. Moll



BUSHNELL

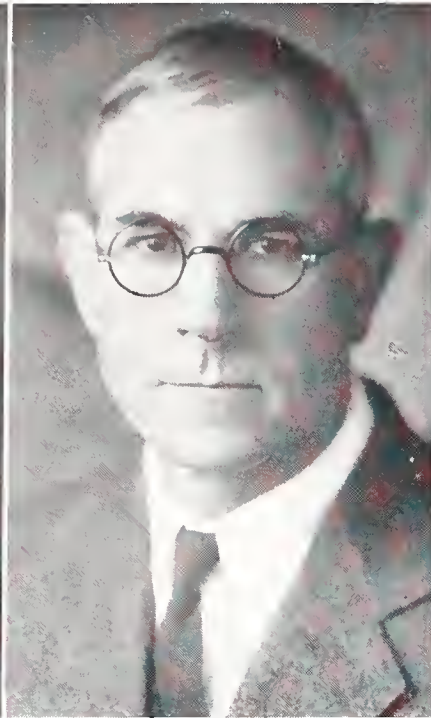

CONRAD



DURLAND



KITSELMAN

Phi Kappa Phi

Founded at the University of Maine, 1897.
Established at K. S. C., November 15, 1915.

OFFICERS

| | | | | |
|---------------------|---|---|---|--------------------------------|
| DR. L. D. BUSHNELL | - | - | - | <i>President</i> |
| PROF. L. E. CONRAD | - | - | - | <i>Vice-President</i> |
| DR. C. H. KITSELMAN | - | - | - | <i>Secretary</i> |
| PROF. M. A. DURLAND | - | - | - | <i>Treasurer</i> |
| PROF. R. R. PRICE | - | - | - | <i>Corresponding Secretary</i> |

HONOR society dedicated to unity of democracy in education. Open to honor students in all departments of American universities and colleges. Not more than the highest ten per cent in scholarship of the seniors and graduate students are elected each year. A limited number of faculty members who have evidenced superior achievement in their professions are also admitted to membership.

Since November 15, 1915, 911 candidates have been elected to membership. Active membership consists of the newly elected who are still in school and former members who are in the vicinity of Manhattan. There were 109 active members in 1931-1932.



Phi Lambda Upsilon

IN order to stimulate high scholarship and original investigation in pure and applied chemistry, able students and faculty members are organized into Phi Lambda Upsilon.

OFFICERS

| | | |
|-----------------|---------|-----------------------|
| W. N. TOMLINSON | - - - - | <i>President</i> |
| F. L. SMITH | - - - - | <i>Vice-President</i> |
| F. S. MARTIN | - - - - | <i>Secretary</i> |
| J. R. LONG | - - - - | <i>Treasurer</i> |

MEMBERS

| | |
|------------------|------------------|
| Beeson, Crawford | McDowell, M. L. |
| Conrad, Ralph | Roepke, R. R. |
| Correll, John T. | Senti, F. R. |
| Cribbett, J. R. | Shenk, J. H. |
| Eaton, M. L. | Shonyo, E. S. |
| Hoglund, G. A. | Smith, F. L. |
| Learned, H. K. | Solt, M. H. |
| Long, J. R. | Tomlinson, W. N. |
| Martin, F. S. | Warner, P. F. |

Woods, S. E.

| | |
|-------------------|----------------------|
| Brown, Dr. W. F. | Neilson, Dr. R. F. |
| Colver, Dr. C. W. | VanWinkle, Dr. W. A. |
| Hall, Dr. J. L. | Working, Dr. E. B. |



Scabbard and Blade

NATIONAL honorary military society for cadet officers. The original society was founded in 1905 at Wisconsin University. L. Company, First Regiment, was established at Kansas State in June, 1914.

OFFICERS

| | | | | | |
|-------------------|---|---|---|---|--------------------------|
| LAURENCE A. PRATT | - | - | - | - | <i>Captain</i> |
| WILLARD HEMKER | - | - | - | - | <i>First Lieutenant</i> |
| MERLE ALLEN | - | - | - | - | <i>Second Lieutenant</i> |
| JAMES CORRIGAN | - | - | - | - | <i>First Sergeant</i> |

MEMBERS

| | |
|------------------|---------------------|
| Allen, M. W. | Hemker, Willard S. |
| Anderson, Harold | Johnston, Donald R. |
| Beeson, Crawford | Mason, E. R. |
| Benjamin, K. U. | McCord, Hal Jr. |
| Berry, Lynn | Morgan, Lee |
| Besler, Robert | Nonamaker, Harold |
| Criner, Edward | Perrier, Francis |
| Corrigan, James | Pocock, D. F. |
| Ehrlich, Milton | Pratt, Laurence |
| Garrison, L. E. | Smelser, L. L. |

EVANS
FORBES
HAMMOND

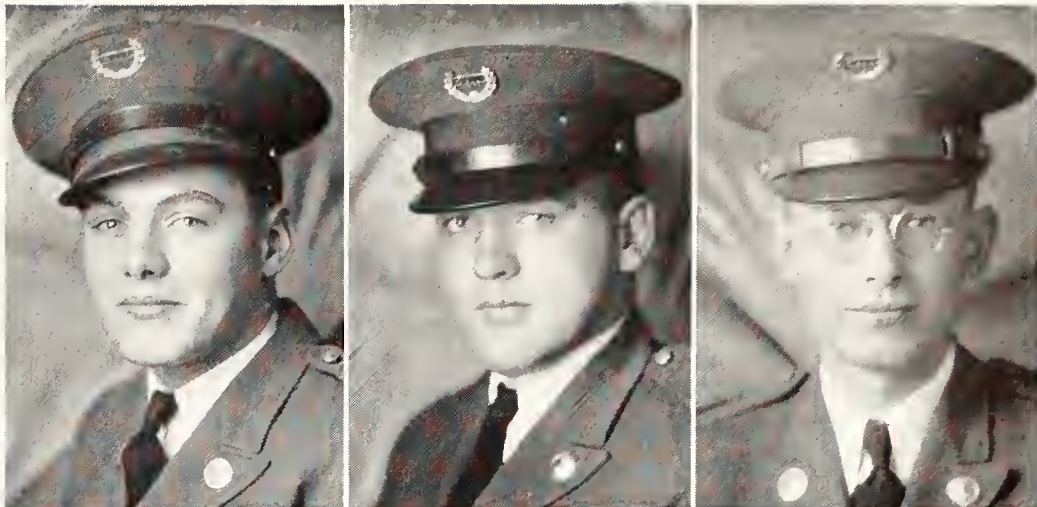

MEMBERS

Blanchard, H. T.
Ely, G. F.
Evans, C. W.
Ferguson, G. D.
Fickel, J. C.
Forbes, B. C.
Hammond, B. E.
Heer, W. G.
Joerg, E. M.
Koster, A. J.
Laird, W. E.
Marx, L. N.
McCord, D. B.
Meek, N. R.
Niemoller, A. B.
Reed, A. L.
Reed, E. E.
Roderick, R. E.
Romine, J. N.
Sanders, M. B.
Smith, C. F.
Stafford, L. O.
Tomlinson, W. N.
Wells, J. W.
West, F. E.
Wheatley, E. E.
Woodward, R. V.

KOSTER
LAIRD
MARX

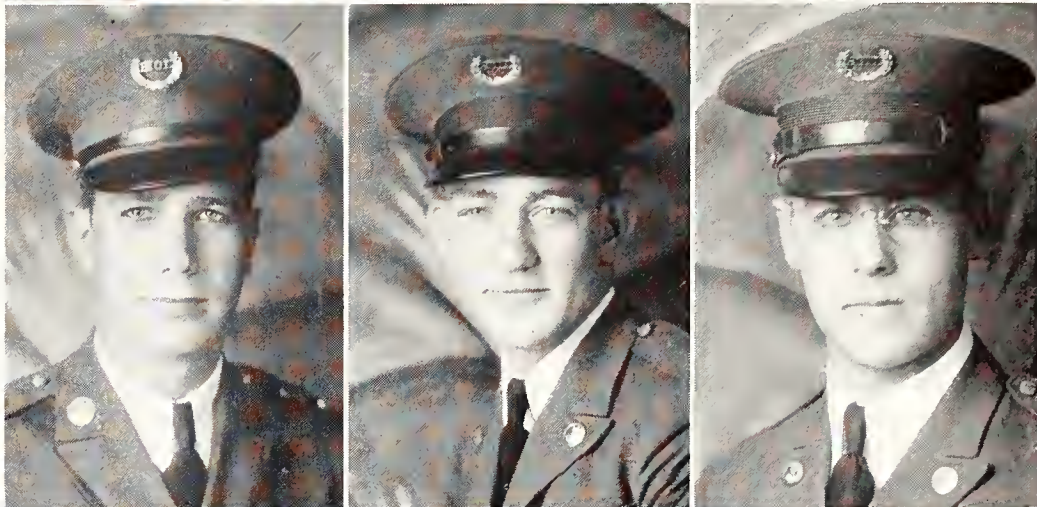

NIEMOLLER
REED
ROMINE

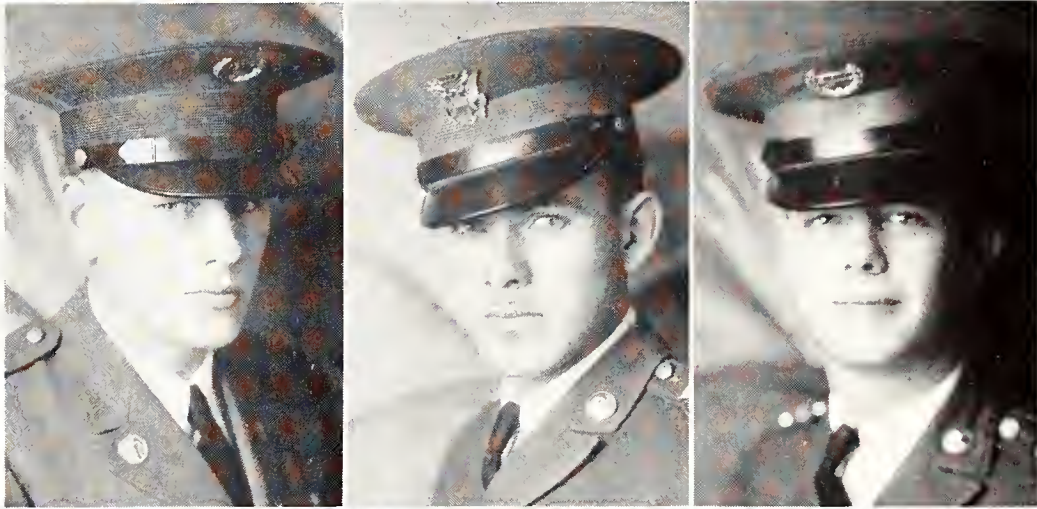

STAFFORD
WELLS
WEST

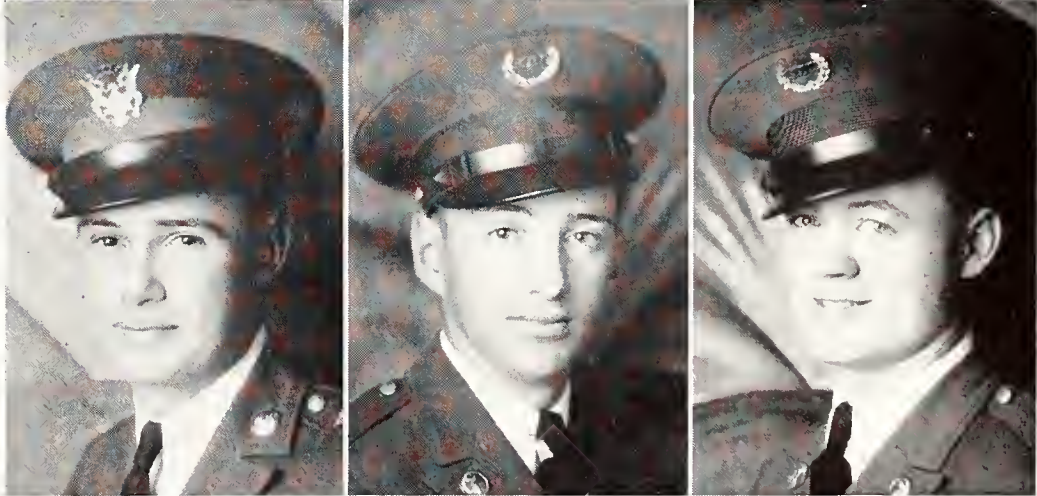

Mortar and Ball

KANSAS State Chapter of Mortar and Ball, national honorary society for cadets in artillery, was installed July, 1926.

FIRST SEMESTER

L. O. STAFFORD - - - - -
A. J. KOSTER - - - - -
R. E. RODERICK - - - - -
W. N. TOMLINSON - - - - -

OFFICERS

Captain - - - - -
1st Lieutenant - - - - -
2nd Lieutenant - - - - -
First Sergeant - - - - -

SECOND SEMESTER

D. B. McCORD
B. C. FORBES
B. E. HAMMOND
A. B. NIEMOLLER



CLARK

CORRELI.

ROLL

- Chase, Arnold
- Clark, Mary Lou
- Correll, John
- Johnson, Myrtle
- Mangelsdorf, Helen
- Rairdon, Esther
- Reed, Ernest
- Schafer, John
- Siebert, Virgil
- Selfridge, Oliver
- Skinner, Ted
- Wilson, Robert
- Faculty Adviser,*
H. B. Summers



RAIRDON

SELFRIDGE

Pi Kappa Delta

NATIONAL honorary forensic fraternity. Founded January, 1914, Ottawa University.

FIRST SEMESTER

MARY LOU CLARK - - - - -
 OLIVER J. SELFRIDGE - - - - -
 ESTHER RAIRDON - - - - -
 HELEN MANGELSDORF - - - - -

OFFICERS

President - - - - -
Vice-President - - - - -
Secretary-Treasurer - - - - -
Correspondent - - - - -

SECOND SEMESTER

MARY LOU CLARK
 ROBERT WILSON
 MYRTLE JOHNSON
 HELEN MANGELSDORF

MEMBERS

- Blair, R. O.
- Chilcott, E. D.
- Fones, Kale M.
- Hay, R. C.
- Hornsby, W. S.
- Hraba, Adolph
- Johntz, John H.
- Myers, W. M.
- Pratt, Laurence A.
- Rohrdanz, R. C.
- Schooley, Forrest
- Schultz, Ebur S.

BLAIR

CHILCOTT

FONES

HAY

HORNSBY

HRABA

JOHTZ

MYERS

PRATT

ROHRDANZ

SCHOOLEY

SCHULTZ



The Friars

SENIOR men's honorary, membership in which is based on scholarship, leadership, and service to the school.
 Founded at Kansas State in January 1930.

| | | | | | | | | | |
|----------------|---|---|---|---|---|---|---|---|----------------------------|
| JOHN H. JOHTZ | - | - | - | - | - | - | - | - | <i>President</i> |
| K. M. FONES | - | - | - | - | - | - | - | - | <i>Vice-President</i> |
| LAURENCE PRATT | - | - | - | - | - | - | - | - | <i>Secretary-Treasurer</i> |



BRUBAKER

CORRELL



CORTELYOU

DAVIS



EDLIN

LAMPRECHT



SIEVER

SMITH

MEMBERS

- Brubaker, Barbara
- Correll, Lucile
- Cortelyou, Mary Jo
- Davis, Louise
- Edlin, Mildred
- Lamprecht, Rachel
- Siever, Galvesta
- Smith, Daphne

Mortar Board

HONORARY service and scholastic organization for senior women. Installed May 26, 1928.

| | | | | | |
|-------------------|-----------|-----------------------|------------------|-----------|------------------|
| MARY JO CORTELYOU | - - - - - | <i>President</i> | LUCILE CORRELL | - - - - - | <i>Treasurer</i> |
| RACHEL LAMPRECHT | - - - - - | <i>Vice-President</i> | LOUISE DAVIS | - - - - - | <i>Historian</i> |
| DAPHYNE SMITH | - - - - - | <i>Secretary</i> | BARBARA BRUBAKER | - - - - - | <i>Editor</i> |

BELL
CAMPBELL
CLARK



JACK
LEACH



NELSON
SCHNACKE



STILES
WAGSTAFF
WRIGHT

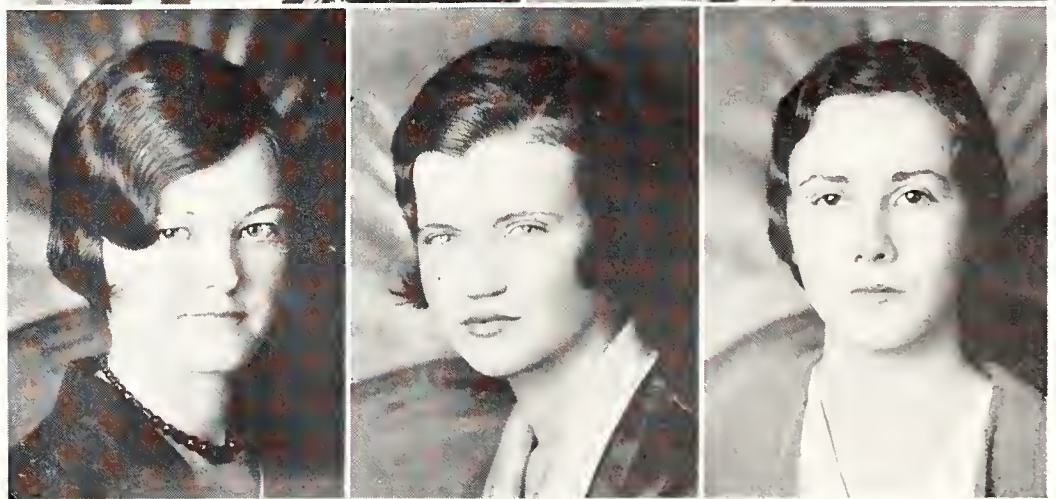

Prix

JUNIOR Women's Honorary. Founded at Kansas State in 1916. Not more than fifteen girls may be selected each year, on a basis of scholarship, leadership, and participation in college activities. Membership remains secret until election of new members the following spring.

FIRST SEMESTER

FRANCES BELL - - - - -
ELEANOR WRIGHT - - - - -
RUTH STILES - - - - -
MARY ALICE SCHNACKE - - - - -

OFFICERS

President - - - - -
Vice-President - - - - -
Secretary-Treasurer - - - - -
Marshal - - - - -

SECOND SEMESTER

ELEANOR WRIGHT
BETTY WAGSTAFF
LUCILLE NELSON
MARY ALICE SCHNACKE

OTHER MEMBERS

Juliana Amos Marcine Campbell Frances Jack Beulah Leach Mary Lou Clark

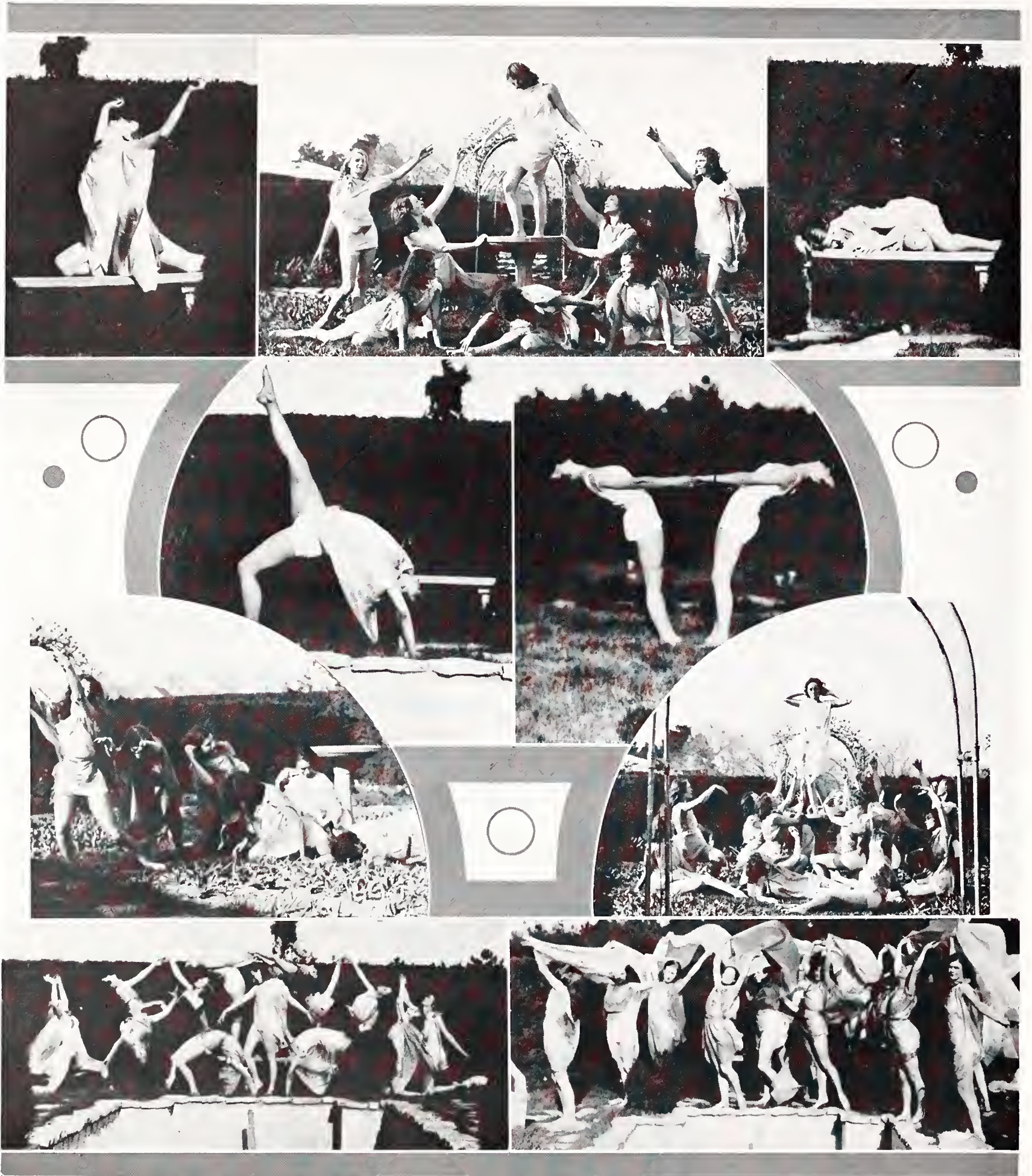

Orchesis

HONORARY women's dancing organization.

OFFICERS

SALLY SHAFER - - - - - *President*
 CARMEN HALL - - - - - *Secretary-Treasurer*

MEMBERS

| | | | | | |
|---------------------|----------------|-----------------|----------------|-------------------|----------------|
| Ackenhausen, Zelda | Fouts, Ella | Harding, Maxine | Miller, Edith | Putnam, Ernestine | Shafer, Sally |
| Amos, Juliana | Gibson, Nadine | Jones, Florence | Moore, Johnnie | Ramey, Marjorie | Stewart, Ardis |
| Brookshier, Mary | Graham, Luella | Lyles, Marjorie | Odle, Roberta | Rosencrans, Lois | Swan, Harriet |
| Davis, Helen Louise | Hall, Carmen | Mason, Jo | Osborn, Evelyn | Seaton, Margaret | Tyler, Dorothy |

RELIGIOUS



HARLAN
KATHBUN



TED SKINNER, President

The Y. M. C. A.

DR. A. A. HOLTZ
General Secretary

ERNEST REED
Assistant

| | | | | | | | | | | |
|----------------|---|---|---|---|---|---|---|---|---|--------------|
| TED SKINNER | - | - | - | - | - | - | - | - | - | President |
| JIM CHAPMAN | - | - | - | - | - | - | - | - | - | 1st V.-Pres. |
| ORVILLE MOODY | - | - | - | - | - | - | - | - | - | 2nd V.-Pres. |
| JOEL KESLER | - | - | - | - | - | - | - | - | - | 3rd V.-Pres. |
| CLARENCE KEITH | - | - | - | - | - | - | - | - | - | Secretary |

CABINET

World Forum
VORRAS ELLIOTT

Boy's Forum
EUGENE WARNER

Discussion
MAX McCLUGGAGE

Freshman Commission
LEWIS PERKINS

New Students
ROBERT EYCHNER

Gospel Teams
WALDO WILMORE

Membership
RUSSELL JAMES

Aggie Orpheum
TED SKINNER

Interracial
RUSSELL YOUNG

Student Forum
WILBUR McDANIELS

Basketball Stunt
MAURICE DUMARS

Social
JOE SMERCHEK

Fraternity Forums
ARLIE PAIGE

Meetings
LUKE SCHRUBEN

Go-to-College
ALVIN STEPHENSON

Retreat
MARVIN SHAW

Estes Park
ROBERT PFUETZE

Publicity
RALPH VAN CAMP

BOARD

E. L. AUKER
J. H. BURT
C. W. CORSAUT
HUGH DURHAM
H. T. HILL
H. H. KING
HAL McCORD, JR.
C. C. MARTIN
W. E. MOORE
C. A. NISSEN
ERNEST REED
FRED SEATON
FORREST SCHOOLEY
C. H. SCHOLER
TED SKINNER
JERRY WILSON

PAIGE, VAN CAMP, MOORE, HOLTZ, BURT, DURHAM, THOMPSON, WARNER
SHAW, MORFORD, LAUTZ, CHAPMAN, CREED, SKINNER, BRAGG, YOUNG, McCORD
PERKINS, STILES, MOODY, WADE, BROWN, KESLER, STEPHENSON, PFUETZE, KEITH



The Y. W. C. A.

MISS DOROTHY MACLEOD
General Secretary

MISS EDITH FRITZ
Assistant

LOUISE DAVIS - - - - - *President*
 MARY JO CORTELYOU - - - - - *Vice-President*
 MURIEL FULTON - - - - - *Secretary*
 LUCILLE NELSON - - - - - *Treasurer*



LOUISE DAVIS

CABINET

BIG SISTER WORK
Mary Jo Cortelyou
Virginia Peterson

MEETINGS
Mildred Edlin
Alice Louise Fincham

STUDENT FORUM
Esther Morgan
Madge Limes

HOSTESS
Muriel Fulton
Betty Songster

PUBLICITY
Nelda Carson
Mary Beach

FRESHMAN COMMISSION
Barbara Brubaker
Vera Kellogg

MEMBERSHIP
Frances Bell
Daphyne Smith

FINANCE
Edna Socolofsky
Margaret Buck

WAYS AND MEANS
Mary Alice Schnacke
Verna Eveleigh

SOCIAL
ZORA KNOX
MYRTLE JOHNSON

DRAMATICS
Corabelle Tolin
Maxine Fleming

INTERNATIONAL
Blanche Duguid
Norma Sayre
Thelma Coffman

INDUSTRIAL
Elizabeth Pfuetze
Lucille Nelson

LEADERSHIP
Laura Ward
Geraldine Gourley
Viola Barron

MODERN BOOKS
Helen Mangelsdorf
Veva Brewer
Maurine Lewis

MONEY AND PERSONALITY
Edna Socolofsky

PHILOSOPHY
Louise Chalfant
Mercedes Shute
Frances Rosser

WORSHIP EXPERIMENT
Beulah Leach
Barbara Lautz

BARRON, BEACH, BELL, BREWER, BRUBAKER, BUCK, CHALFANT, COFFMAN, CORTELYOU, DUGUID, EDLIN, EVELEIGH, FINCHAM, FLEMING, FRITZ, GOURLEY, KELLOGG, KNOX, LAUTZ, LEACH, LEWIS, MACLEOD, MORGAN, NELSON, PETERSON, ROSSER, SAYRE, SCHNACKE, SMITH, SOCOLOFSKY, SONGSTER, TOLIN, WARD





Kappa Beta

OFFICERS

| | | | | | |
|-------------------|-----------|-------------------------|------------------|-----------|------------------|
| LIBBIE SMERCHEK | - - - - - | President | LOUISE CHALFANT | - - - - - | Treasurer |
| MAXINE WICKHAM | - - - - - | Vice-President | EMMA ANNE STORER | - - - - - | Roduis Reporter |
| ELIZABETH RONIGER | - - - - - | Secretary | PEARL DOOLEY | - - - - - | Alumni Secretary |
| IVALEE HEDGE | - - - - - | Corresponding Secretary | | | |

MEMBERSHIP

| | | | | | |
|--------------------|---------------------|-------------------|----------------------|--------------------|-----------------|
| Aker, Pauline | Crawford, Elizabeth | Hoch, Mildred | Laughlin, Margaret | Roniger, Elizabeth | Summers, Lola |
| Bell, Corinne | Daigh, Faigh | Huey, Louise | Marty, Elva | Sexon, Hollis | Tedman, Helen |
| Bierman, Margaret | Dugan, Dorothy | Hedge, Ivalee | McBride, Mildred | Selby, Elsie Fern | Walters, Esther |
| Chalfant, Louise | Durham, Florence | Jernberg, Ingrid | McCormick, Ethel | Schlotter, Lova | White, Bertha |
| Chambers, Virginia | Durham, Helen | Johnson, Marie | Navarre, Williamette | Smerchek, Helen | Wilson, Bessie |
| Clark, Mary Lou | Filson, Eva | Jones, Lenore | Niemeier, Helen | Smerchek, Libbie | Wilson, Grace |
| Cless, Thelma | Freeman, Geraldine | Kline, Doris | Olson, Oilesa | Steele, Maurine | Whitmore, Delta |
| Cook, Ailena | Gallemore, Isabelle | Landrum, Florence | Piper, Lucille | Storer, Emma Anne | Wickham, Maxine |
| Cook, Bertha | Hawley, Loraine | Lewellin, Lois | Reed, Helen | | |

SPONSORS

Rev. and Mrs. J. David Arnold Mr. and Mrs. W. P. Blain Mr. and Mrs. W. T. Stratton Mrs. Thompson

Theta Epsilon

OFFICERS

| | | | | | |
|------------------|-----------|--------------------|------------------|-----------|-------------------------|
| EDNA SOCOLOFSKY | - - - - - | President | ZELMA BOLINGER | - - - - - | Recording Secretary |
| DOROTHY BALDWIN | - - - - - | 1st Vice-President | MAY BETH HERNDON | - - - - - | Corresponding Secretary |
| MARION THOMPSON | - - - - - | 2nd Vice-President | MYRL HARRIS | - - - - - | Treasurer |
| MARY E. BRITTAIN | - - - - - | 3rd Vice-President | GRACE GOULD | - - - - - | Historian |

MEMBERS

| | | | | | |
|---------------------|--------------------|-------------------|--------------------|------------------|--------------------|
| Baldwin, Dorothy | Gibson, Nadine | Herndon, Lucille | McClure, Myrna | Overman, Isabel | Shepherd, Fontella |
| Bergsten, Geneva | Gillum, Isabelle | Herndon, May Beth | Maxwell, Edna | Pieplow, Edna | Silkensen, Ruth |
| Bolinger, Zelma | Gould, Grace | Hoffman, Maxine | Mears, Ruth | Raburn, Dorothy | Socolofsky, Edna |
| Brittain, Mary E. | Gourley, Geraldine | Horton, Esther | Meiller, Ella Jane | Rathbun, Mildred | Thompson, Marion |
| Buchmann, Charlotte | Harris, Myrl | James, Olive | Melchert, Verna | Roepeke, Lyla | Van Meter, Alice |
| Craley, Beatrice | Harris, Willabeth | Lisk, Eva | Melton, Alice | Schroeder, Olive | Vaughan, Christine |
| Fisher, Leonice | | | | | |

PATRONESSES

Miss Stella Harriss Mrs. A. A. Holtz Mrs. C. F. Lewis Mrs. C. A. Nissen Mrs. G. E. Raburn Mrs. C. H. Whitnah





Kappa Phi

KAPPA PHI is a national organization of Methodist university women. It was established here March 5, 1921.

CABINET

| | | | | | |
|----------------------------|-----------|---|-----------------------|-----------|------------------------------|
| DAPHYNE SMITH | - - - - - | <i>President</i> | MILDRED EDLIN | - - - - - | <i>Social</i> |
| CORABELLE TOLIN | - - - - - | <i>Vice-President</i> | LAFAUN ASTLE | - - - - - | <i>Religious Efforts</i> |
| EDNA MCGILL, 1st Semester | } | <i>Corresponding Secretary</i> | MILDRED McMULLEN | - - - - - | <i>Membership</i> |
| LOUISE JONES, 2nd Semester | | | GRACE MOREHOUSE | - - - - - | <i>Invitation</i> |
| MARCIA CONRAD | - - - - - | <i>Recording Secretary</i> | MARGARET BUCK | - - - - - | <i>Favors</i> |
| AUREL GAGE | - - - - - | <i>Treasurer</i> | LOIS GRAHAM | - - - - - | <i>Alumni</i> |
| ALICE WILSEY | - - - - - | <i>Chaplain</i> | EVELYN GRIFFITHS | - - - - - | <i>Alumni Representative</i> |
| LOULA SIMMONS | - - - - - | <i>Wesley Foundation Representative</i> | JOYE ANSDELL | - - - - - | <i>Candle Beam</i> |
| ESTHER MORGAN | - - - - - | <i>Historian</i> | MARY ELIZABETH ALLMAN | - - - - - | <i>Decoration</i> |
| MARY BEACH | - - - - - | <i>Pianist</i> | WINIFRED JOHNSON | - - - - - | <i>Hostess</i> |
| RUTH CRAWFORD | - - - - - | <i>Chorister</i> | EVELYN NUZMAN | - - - - - | <i>Publicity</i> |
| MRS. B. A. ROGERS | - - - - - | <i>Sponsor</i> | MONA STOOPS | - - - - - | <i>Supplies</i> |
| GALVESTA SIEVER | - - - - - | <i>Program Chairman</i> | | | |

ACTIVE ROLL

Andres, Myrtle
 Ansdell, Joye
 Allman, Mary E.
 Astle, LaFaun
 Buck, Margaret
 Braden, Evelyn
 Barr, Wilma
 Beach, Mary
 Crick, Grace
 Capper, Velma
 Conrad, Marcia
 Cook, Ruth
 Crawford, Ruth
 Dorgan, Esther
 Edlin, Mildred
 Eveleigh, Verna
 Frey, Beulah
 Fritz, Edith
 Fulton, Muriel
 Gage, Aurel

Graham, Lois
 Heer, Violet
 Humbert, Anita
 Johnson, Winifred
 James, Leila
 Jones, Louise
 Kruger, Elsie
 Knox, Zora
 LaFollette, Dorothea
 Leach, Beulah
 Lowry, Ruth
 Morehouse, Grace
 Miles, Vera
 McMullen, Mildred
 McGill, Edna
 Morgan, Esther
 McBride, Mollie
 McDaniels, Geneva
 Nelson, Lucille
 Nuzman, Evelyn

Peck, Miriam
 Pelton, Kathryn
 Porter, Mildred
 Quenzer, Esther
 Rife, Tillie
 Siever, Galvesta
 Simmons, Loula
 Stoops, Mona
 Shawver, Mildred
 Sayre, Norma
 Speer, Virginia
 Smith, Daphyne
 Steiner, Mabel
 Singley, Arvilla
 Smith, Pauline
 Tolin, Corabelle
 Vaught, Beatrice
 Weneinger, Florence
 Wilsey, Alice
 Wilsey, Alma

PLEDGES

Abbott, Marie
 Bebermeyer, Hazel
 Bushel, Emma
 Canfield, Mildred
 Clem, Mary
 Crawford, Lena
 Davis, Marie
 Dorgan, Mary
 Falen, Burdean

Faulkenberg, Fern
 Fritz, Edna
 Guthrie, Gersilda
 Holman, Rosema
 Jorgenson, Ruth
 Kleven, Zelda
 Knerr, Margaret
 Kroeker, Justina
 Larsen, Olga
 McIlnay, Ruth

Mellinger, Gladys
 Mellinger, Mildred
 Nixon, Ermine
 Quick, Ruth
 Reed, Louise
 Siddens, Althea
 Siddens, Velma
 Stanbery, Irma Lyle
 Thomas, Margaret



KOTAPISH

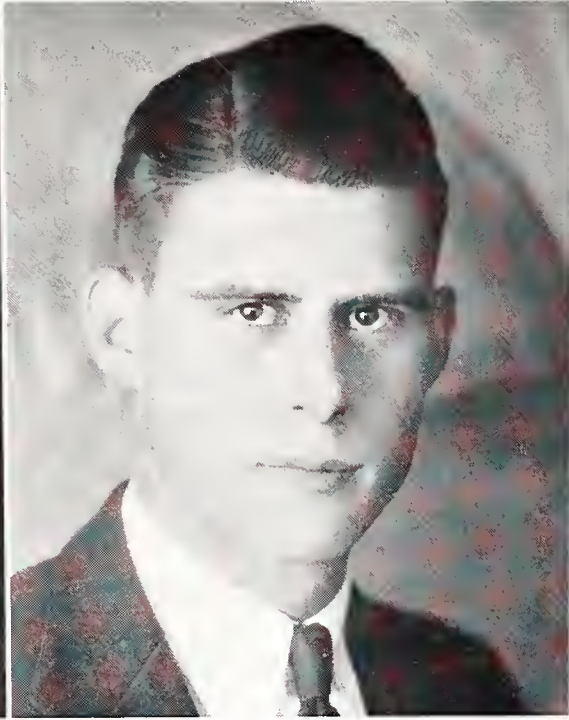

CONOVER



HUTTER

Newman Club

CATHOLIC student organization founded at Manhattan in 1913.

OFFICERS

| | | |
|-----------------|-----------|----------------------------|
| ED. KOTAPISH | - - - - - | <i>President</i> |
| BILL CONOVER | - - - - - | <i>Vice-President</i> |
| ADELAIDE HUTTER | - - - - - | <i>Secretary-Treasurer</i> |

ROLL

| | |
|----------------------|----------------------|
| Ackerman, Fulton G. | Long, Zeldabeth |
| Bennett, Margaret | Lynch, De Nelson |
| Brinkman, Joseph E. | Marx, Lawrence N. |
| Buchman, Thomas L. | Nash, James |
| Chilen, Helbrand | Nigro, Alex |
| Coco, Russell M. | Perrier, Francis H. |
| Coleman, Louise | Petsch, Elmer |
| Conover, Wm. J. | Prchal, Chas. F. |
| Corrigan, James | Ridgeway, John C. |
| Cortes, Luis | Ryan, Mary Catharine |
| Cunningham, Isabel | Sadler, Kenneth E. |
| Della, N. B. | Schultz, Carl W. |
| Everhardy, Louise | Schwartz, Henry J. |
| Farrel, Eugene | Seaman, Lawrence |
| Fitzmorris, Chas. M. | Skillen, John R. |
| Gilligan, William | Stegman, Earl R. |
| Graham, Clestine | Stone, John R. |
| Hanne, Hugh E. | Stremel, Ray |
| Hannifan, H. J. | Sullivan, Edward |
| Hersh, Harold H. | Turner, Wm. M. |
| Hoffman, Ambrose | Underwood, Ernest |
| Hurley, Mary Frances | Wadham, John |
| Hutter, Adelaide | Wempe, Lillis R. |
| Kent, George P. | Wolkensdorfer, Agnes |
| Kotapish, Edwin | Zink, Catharine |



RUNDLE, OWSLEY, SCHOLZ, MAIXNER, CURTIS
 WALTIE, MEADOR, DAVIS, SUTTER, WASSON, ROWLAND
 BORCK, BUIKSTRA, GUSTAFSON, TURNER, KNECHTEL, DROZ, BUCKMASTER
 MILLER, TWIDWELL, F. MCKINNEY, K. MCKINNEY, BLACKMAN, MORGAN
 MCCLASKY, PYLE, MORGAN, PISHNEY, OZMENT

Theta Pi

THETA PI, organization of Presbyterian women students, was founded at Kansas State in 1923 to acquaint members with religious conditions of the world, familiarize them with Presbyterian history and government, and encourage active participation in church work.

OFFICERS

| | | | | | | | |
|-------------------|---|---|---|---|---|---|-----------------------|
| MILA PISHNEY | - | - | - | - | - | - | <i>President</i> |
| BETTY OZMENT | - | - | - | - | - | - | <i>Vice-President</i> |
| HILMA DAVIS | - | - | - | - | - | - | <i>Secretary</i> |
| DOROTHY BLACKMAN | - | - | - | - | - | - | <i>Treasurer</i> |
| KATHERYN MCKINNEY | - | - | - | - | - | - | <i>Chaplain</i> |

MEMBERS

| | | |
|-----------------------|------------------------|---------------------|
| Blackman, Dorothy | Lathrop, Bernice | Reed, Eunice |
| Buikstra, Gladys | Loban, Mary | Reed, Thelma |
| Buckmaster, Alice | Latta, Helen | Reid, Katherine |
| Borck, Elsie | Maixner, Alice | Rowland, Jessie |
| Curtis, Ola | Martin, Vera | Richey, Frances |
| Cox, Lucile | Miller, Elsie Lee | Richards, Lewida |
| Davis, Helen | Madaus, Margaret Alice | Rundle, Aileen |
| Droz, Alice | Morgan, Mary | Scholz, Grace |
| Davis, Hilma | Morgan, Muriel | Smith, Lugene |
| Duguid, Blanche | Meador, Bessie | Stockdale, Jewel |
| Erbentraut, Lilah | Morrow, Marjorie | Shannon, Roberta |
| Gustafson, Grace Mary | Marshall, Arleen | Sutter, Geneva |
| Ghormley, Margaret | McKinney, Florence | Schlemmer, Lorena |
| Haggart, Virginia | McKinney, Katherine | Turner, Selma |
| Henney, Marie | McConathy, Mary Lucile | Turner, Evelyn |
| Hoyt, Genevieve | McClaskey, Lucile | Twidwell, Thelma |
| Haskell, Jacquelyn | Owsley, Carol | Van Scoyoc, Aurel |
| Irons, Sue | Ozment, Betty | Washington, Ann |
| Johnson, Naomi | Paddock, Mina | Washington, Dorothy |
| Knechtel, Elizabeth | Pishney, Mila | Waltie, Grace |
| Krehbiel, Louise | Pyle, Marjorie | Wasson, Vera |
| Lorimer, Ada | Pickrell, Helen | |

ADVISORY BOARD

| | | | | | | | |
|----------------------|---|---|---|---|---|---|-----------------------|
| WM. U. GUERRANT | - | - | - | - | - | - | <i>College Pastor</i> |
| MRS. WM. U. GUERRANT | - | - | - | - | - | - | <i>Sponsor</i> |

PATRONESSES

| | | |
|---------------------|---------------------|--------------------|
| Mills, Mrs. C. M. | Machir, Miss Jessie | Ozment, Mrs. B. H. |
| Blanchard, Mrs. Dan | Hill, Mrs. Randall | Boyd, Mrs. Verne |
| | Darden, Mrs. Sallie | |



Walther League

THE student branch of the Walther League is a college group of the St. Luke's Lutheran Church.

OFFICERS

| | | | | | |
|----------------|---|---|---|---|--------------------------------|
| VERONA FARK | - | - | - | - | <i>President</i> |
| HENRY RUFF | - | - | - | - | <i>Vice-President</i> |
| RUDOLPH EBERLE | - | - | - | - | <i>Treasurer</i> |
| BERTHA BARRE | - | - | - | - | <i>Corresponding Secretary</i> |
| ALVIN MEYER | - | - | - | - | <i>Recording Secretary</i> |

MEMBERS

| | |
|----------------------|-------------------|
| Earre, Bertha | Frevert, Lemus |
| Beichter, Albert | Fritze, Carolyne |
| Bentrup, Henry | Frohn, Rev. H. H. |
| Boettcher, Emma Jean | Klein, Dorothea |
| Bross, Mary | Mellies, Norman |
| Eberle, Rudolph | Meyer, Alvin |
| Evers, Robert | Ott, Marie |
| Fark, Verona | Ruff, Henry |

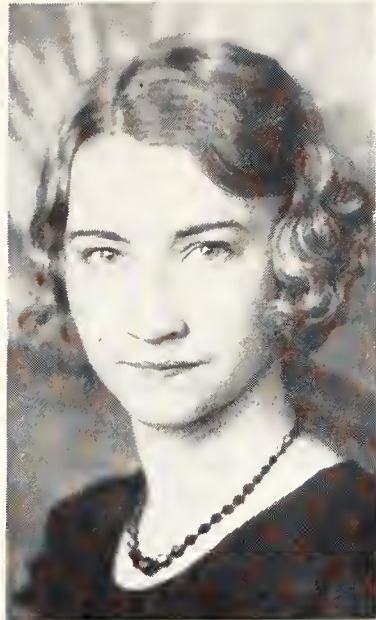

DAVIES



LEWIS



CAIN



DEXTER, M.

The Wise Club

(Named in honor of Bishop James Wise).

THE WISE CLUB is the formal organization of students and friends of the Episcopal Church attending College. It has regular meetings Sunday nights, and at other times, and acts also as an executive body for all the Episcopal Students.

It exists for the purpose of providing students with opportunities for friendship and service, and for Church worship.

COUNCILLORS

Prof. R. W. Conover

Miss Emma Hyde

Prof. L. V. White
Rev. W. A. Jonnard, Rector
Miss Gratia Burns

Mr. R. I. Thackrey

Miss Dorothy Barfoot

MEMBERS

Allard, Henry
Anset, Herbert
Beal, Charles
Cain, Douglas
Coil, Arthur
Dykes, Belmont
Griffin, Percival
Hahm, George
Hoefener, Raymond
Kerr, George

Kimball, Ned
Kissinger, Darwin
Kissinger, William
Lang, Bob
Lowell, Glenn
Richardson, Cordell
Sheldon, Temple
Teall, Whitney
Ward, Charles

Blount, Mintie
Clark, Mary
Davies, Doreen
Dexter, Mary
Dexter, Jean
Dresser, Lenore
Eilerts, Lavone
Gage, June
Lauck, Edith

Lewis, Maurine
Littleford, Clara
Lyon, Jeanne
McGinnis, Selma
Mitchell, Catherine
Nulton, Claire
Rader, Julia
Ryder, Maude
Wilkerson, Ruth

WISE AND MIZE BANQUET







BOOK FIVE

ATHLETIC





TANG OF AUTUMN, ODOR OF HOT
DOGS, CHEWING GUM, SMOKE,
POP CORN, SHRIEKING VOICES,
PLUNGING HOT-BREATHED
HEROES. FIGHT! STATE! FIGHT!

E. L. Auker, PE 4, Norcatur, is probably the most outstanding athlete ever to attend this college. He has lettered in football, basketball, and baseball and has been brilliant in each sport. His sportsmanship has been highly commendable always.

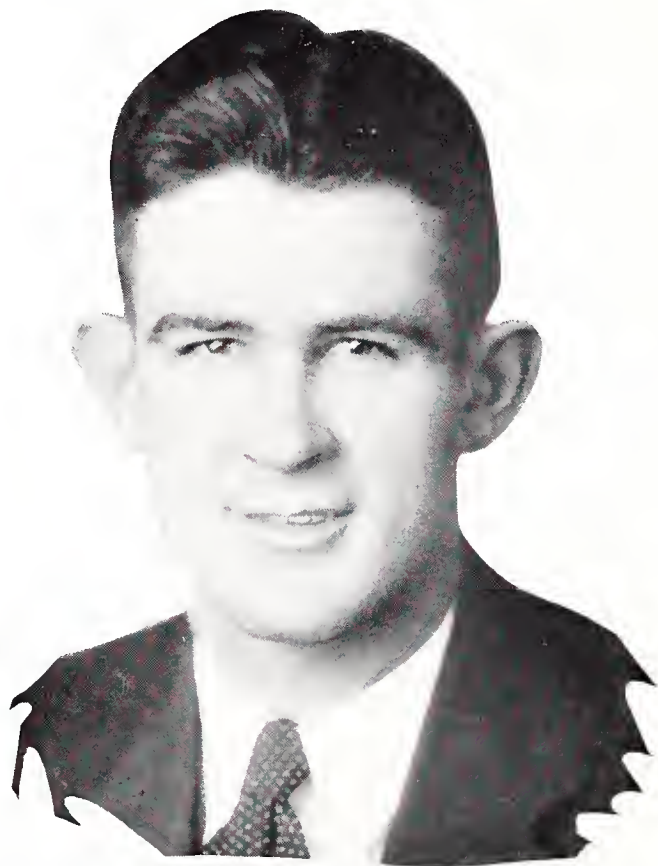



AHEARN

THROCKMORTON

DEAN

FARRELL

HOLTON

SEATON

KING

Athletic Council

COMPOSED of the director of athletics and six members of the college faculty, the Athletic Council at the College has direct control over all phases of athletics. All matters of major importance are considered by the athletic board, which includes questions of finance and development of the system, hiring of coaches, approving of schedules for all games and contests, approval of coach's recommendations for letter and sweater awards. The board also acts on questions of eligibility of players. Dr. H. H. King, who is chairman of the board, is also the school's representative to the Big Six conference faculty council and has an important position on this governing board which has one representative from each member school. Members of the council are Dr. H. H. King, chairman, head of the department of chemistry; M. F. Ahearn, director of athletics; F. D. Farrell, president; Dr. E. L. Holton, head of the department of education; Prof. R. I. Throckmorton, head of the department of agronomy; Prof. G. A. Dean, head of the department of entomology, and Dean R. A. Seaton.

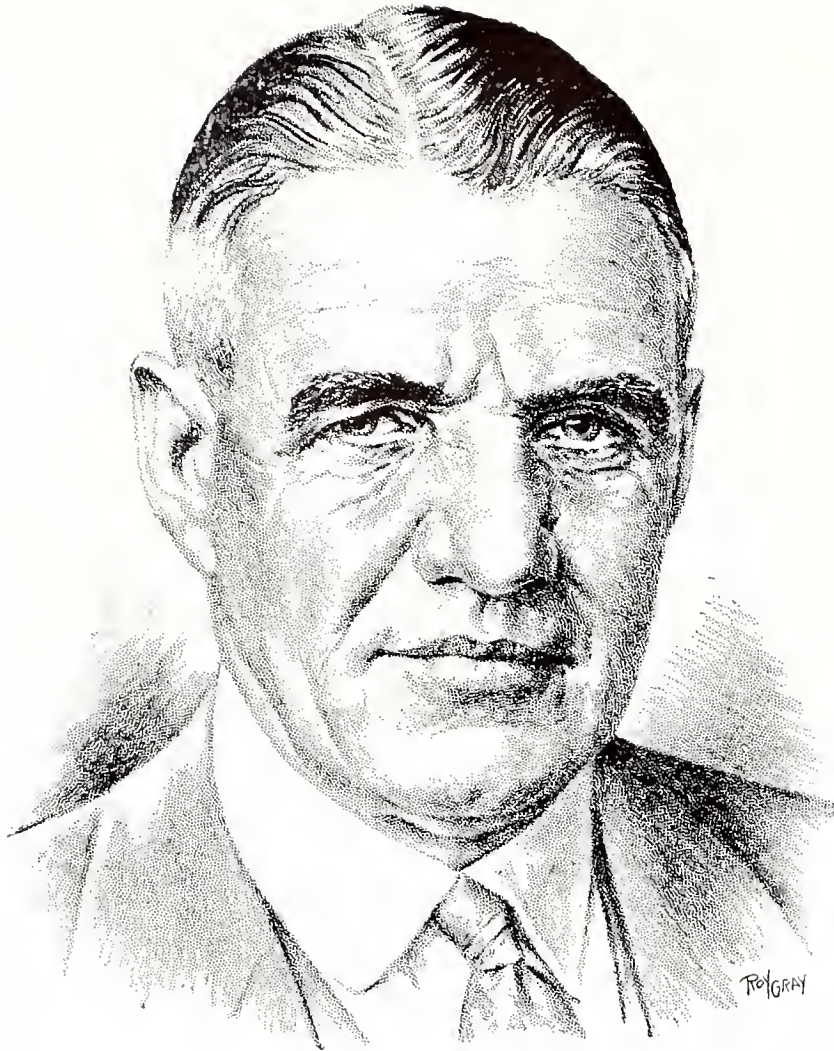

Director of Athletics

MICHAEL FRANCIS AHEARN, an outstanding figure on the Kansas State College campus for the past 28 years, was born in Rotherham, England, November 28, 1878. When he was four years old his parents immigrated to Massachusetts. Mr. Ahearn was graduated from the Massachusetts State College at Amherst in 1904, majoring in Horticulture. The next fall he came to Kansas State as a professor in the department of Horticulture and also assisted in coaching football, basketball and baseball. In 1905 he was elected coach of these, the three major sports at that time. In 1911 he resigned to again become associated with the department of Horticulture at this college.

In 1920, "Mike," as he is usually called, was selected to take charge of the athletics and physical education upon the resignation of Professor Clevenger, then director of athletics. In 1922 Ahearn was appointed to serve as a member of the National Football Rules Committee. He served on this committee for nine years. At present, besides being director of athletics, he coaches the college golf team.



Frank Myers enrolled as a student here the fall of 1919. His first year he worked part time in the athletic department. The second year he assisted in the President's office, after which he returned to the athletic office for the remainder of his time as a student. He took his fourth year of credit work at summer sessions, receiving his degree in 1924.

He coached athletics at Junction City High School in 1923, '24, and '25, then returned to Manhattan as assistant to the Director of Athletics, a full time job, in September, 1926.

Frank has been with the college continually since that time. He has, since his enrollment as a student, officiated from time to time at collegiate and high school basketball, football, and track contests, in addition to his work at the college.

Mr. Myers was born at Wilsey, Kansas, in 1892. When he isn't busy with athletics he is a great fishing and hunting fan.





Men's "K" Fraternity

GENE LIVINGSTON - - - - - *President*

HARRY HINCKLEY - - - - - *Secretary-Treasurer*

MEMBERS

Auker, E. L.
 Baxter, Arthur
 Black, Elmer
 Blaine, Dan
 Boone, George
 Boyd, Bus
 Bozarth, F. M.
 Breen, Emmett
 Carter, J. C.
 Carter, M. L.
 Castello, Francis
 Cronkite, H. O.
 Dalton, Henry
 Daniels, L. R.
 Ehrlich, Milton
 Elwell, H. A.
 Fairbank, P. E.
 Fickel, Joe
 Fockele, Max

Fornelli, A. D.
 Going, Jack
 Graham, Ralph
 Gump, R. H.
 Hanson, J. F.
 Harsh, Glen
 Hasler, Harry
 Hinckley, Harry
 Hraba, A. R.
 Jordan, J. W.
 Laird, W. E.
 Landon, Don
 Livingston, G. E.
 McMillin, Ray
 McNeal, C. D.
 Michaels, L. W.
 Miller, Joyce
 Nigro, Alex

Patterson, W. W.
 Pearce, M. W.
 Prentup, Frank
 Rhoades, C. M.
 Richardson, J.
 Roberts, Junc
 Schooley, Forrest
 Skradski, Andy
 Smith, R. B.
 Stephenson, A. H.
 Toadvine, Lee
 Tempero, Floyd
 Vohs, R. F.
 Wertzberger, Melvin
 Weybrew, N.
 Wiggins, G. S.
 Worthy, Claire
 Zeckser, Walter



Pi Epsilon Pi

“WAMPUS CATS” is the local chapter of the national men’s pep organization, Pi Epsilon Pi.

OFFICERS

| | | |
|--------------------|-----------|-----------------------|
| HARRY E. MILLER | - - - - - | <i>President</i> |
| NILES F. RESCH | - - - - - | <i>Vice-President</i> |
| RICHARD W. FLEMING | - - - - - | <i>Treasurer</i> |
| KENNETH BENJAMIN | - - - - - | <i>Secretary</i> |

MEMBERS

| | | |
|---|--|--|
| <i>Acacia</i> H. I. Moore F. L. Tempero | <i>Farm House</i> Glenn Fox N. R. Nelson | <i>Phi Sigma Kappa</i> R. L. Hodshire F. G. Smith |
| <i>Alpha Gamma Rho</i> W. S. Hornsby G. E. Patton | <i>Kappa Sigma</i> John Campbell L. G. Montre | <i>Pi Kappa Alpha</i> Lyman Hall Dean McIntire |
| <i>Alpha Kappa Lambda</i> C. E. Brehm W. E. Steps | <i>Lambda Chi Alpha</i> Jay Kimball L. D. Kirkman | <i>Sigma Alpha Epsilon</i> A. E. Miller N. S. Reppert George Washington |
| <i>Alpha Rho Chi</i> Charles Beal R. A. Schober | <i>Phi Delta Theta</i> R. W. Fleming Don Wyatt | <i>Sigma Nu</i> Bob Bickel Max Smiley |
| <i>Alpha Tau Omega</i> O. A. Attwood Robert Spiker | <i>Phi Kappa</i> J. C. Richards J. P. Murphy | <i>Sigma Phi Epsilon</i> Kenneth Benjamin Niles F. Resch |
| <i>Beta Theta Pi</i> George Boone Harry Miller | <i>Phi Kappa Tau</i> Harry Johnson L. G. Stukey | <i>Tau Kappa Epsilon</i> C. F. Turner C. W. Turner |
| <i>Delta Sigma Phi</i> E. H. Massengill I. L. Welty | <i>Phi Lambda Theta</i> M. L. Cooley M. C. Zimmerman | <i>Theta Xi</i> Ed Finley Don Grammer |
| <i>Delta Tau Delta</i> Harry Brandon M. C. Oberhelman | | |

FOOTBALL





"Bo" McMillin

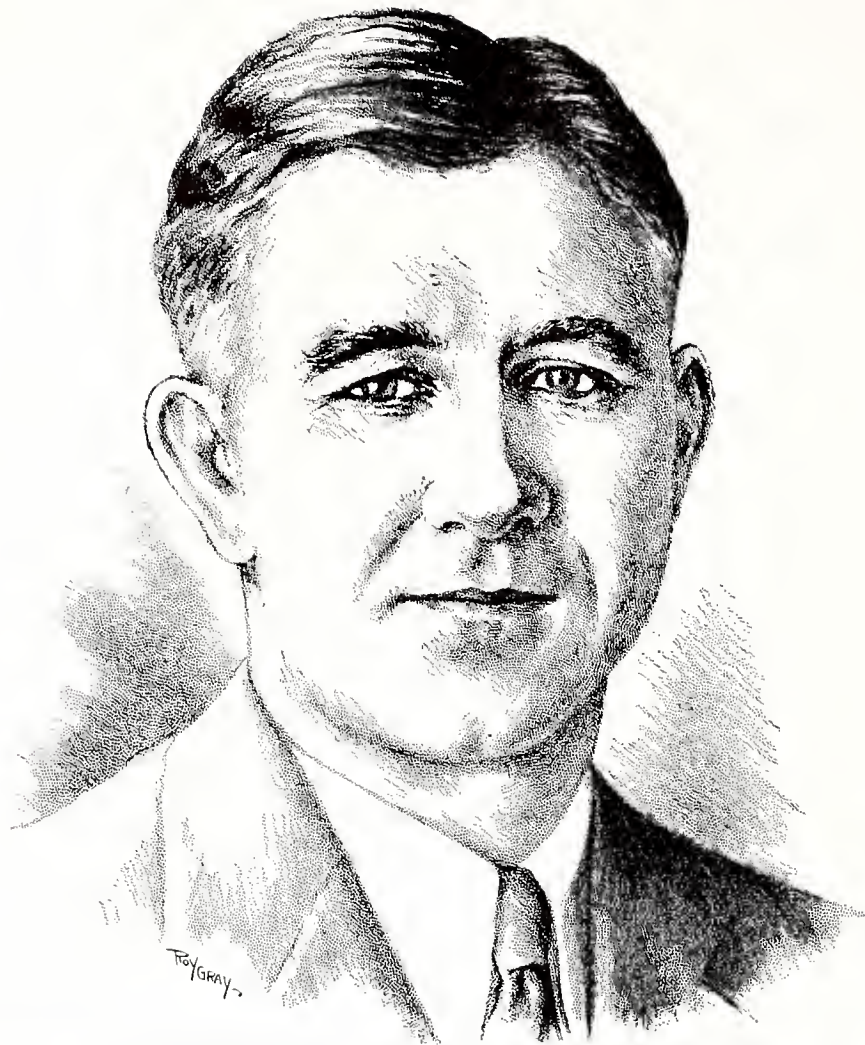

Head Coach Football

"YOU all should know this heah "Bo" M'Millin from Kansas State. He's theah foo'ball coach. Yas suh!" Surely you know A. N. McMillin who leads the Purple Horde at Kansas State. A. N. "Bo" McMillin has been at Kansas State since 1928 and his increasing success and personage makes him one of the most popular coaches in the mid-west.

In the four seasons that "Bo" has coached the Wildcats, the production of four good teams here recalled the success that Mr. McMillin had as head coach in the athletic department at Geneva college, Beaver Falls, Penn.

"Bo" entered the hall of fame playing with the Praying Colonels of Centre college when they defeated Harvard. On leaving college, "Bo" went to Centenary college in Louisiana where he made football history. His name again came to millions of American lips when his Geneva eleven also defeated Harvard.

This little southern gentleman has one great aim in athletics; that being to educate young men to be sportsmen. That's his code, and it has helped him develop two All-American football players.

He admits football's a good game (All-American himself in 1919-20-21). He has earned letters in college basketball and track but these are now taboo. He plays football the year around—in his mind. Golf is his fair weather, leisure sport.



"Oss" MADDOX
Line Coach



FRANK ROOT
Assistant Coach



"CHILE" COCHRANE
Assistant



"DOC" HAYMAKER
Assistant

"DOC" HOLTZ
Assistant



"SWEDE" ANDERSON
Freshman Coach



Football

1931

FINAL BIG SIX STANDINGS

| | W. | L. | Pct. |
|-----------------------------|----|----|-------|
| Nebraska - - - - - | 5 | 0 | 1.000 |
| Iowa State - - - - - | 3 | 1 | .750 |
| Kansas State - - - - - | 3 | 2 | .600 |
| Kansas University - - - - - | 1 | 3 | .250 |
| Missouri - - - - - | 1 | 4 | .200 |
| Oklahoma - - - - - | 1 | 4 | .200 |

SEASON'S RECORD

| | | | | | | | | | | | | | | | |
|----------|----|---|--------------|---|---|---|---|----|---|---------------|---|---|---|---|---|
| October | 3 | - | Kansas State | - | - | - | - | 28 | - | Pittsburg | - | - | - | - | 7 |
| October | 10 | - | Kansas State | - | - | - | - | 20 | - | Missouri | - | - | - | - | 7 |
| October | 17 | - | Kansas State | - | - | - | - | 13 | - | Kansas | - | - | - | - | 0 |
| October | 24 | - | Kansas State | - | - | - | - | 14 | - | Oklahoma | - | - | - | - | 0 |
| October | 31 | - | Kansas State | - | - | - | - | 19 | - | West Virginia | - | - | - | - | 0 |
| November | 7 | - | Kansas State | - | - | - | - | 6 | - | Iowa State | - | - | - | - | 7 |
| November | 14 | - | Kansas State | - | - | - | - | 3 | - | Nebraska | - | - | - | - | 6 |
| November | 21 | - | Kansas State | - | - | - | - | 19 | - | North Dakota | - | - | - | - | 6 |
| November | 26 | - | Kansas State | - | - | - | - | 22 | - | Washburn | - | - | - | - | 0 |
| December | 5 | - | Kansas State | - | - | - | - | 20 | - | Wichita | - | - | - | - | 6 |



CRONKITE



ZECKSER

Football Captains

HENRY CRONKITE finished his three years of football competition at Kansas State by being chosen on the first All-American teams of the United Press, the New York Sun, and the New York World-Telegram; and on the second teams of the Associated Press, Grantland Rice, and Walter Trumbull. Playing an end position, "Cronk" was a star both on defense and offense, an exceptionally good pass receiver, and one of the most outstanding kickers in the nation. Six feet five inches tall.

Walter Zeckser, 165 pound guard, was chosen to captain the 1933 team. Zeckser has lettered two years at a guard position, where he has been a power on defense and one of the best blockers on the squad. One of the toughest and hardest fighting players in the Conference, "Zeck" will be an ideal leader for what promises to be one of the best Aggie teams in history.

Kansas State 28 - Pittsburg 7

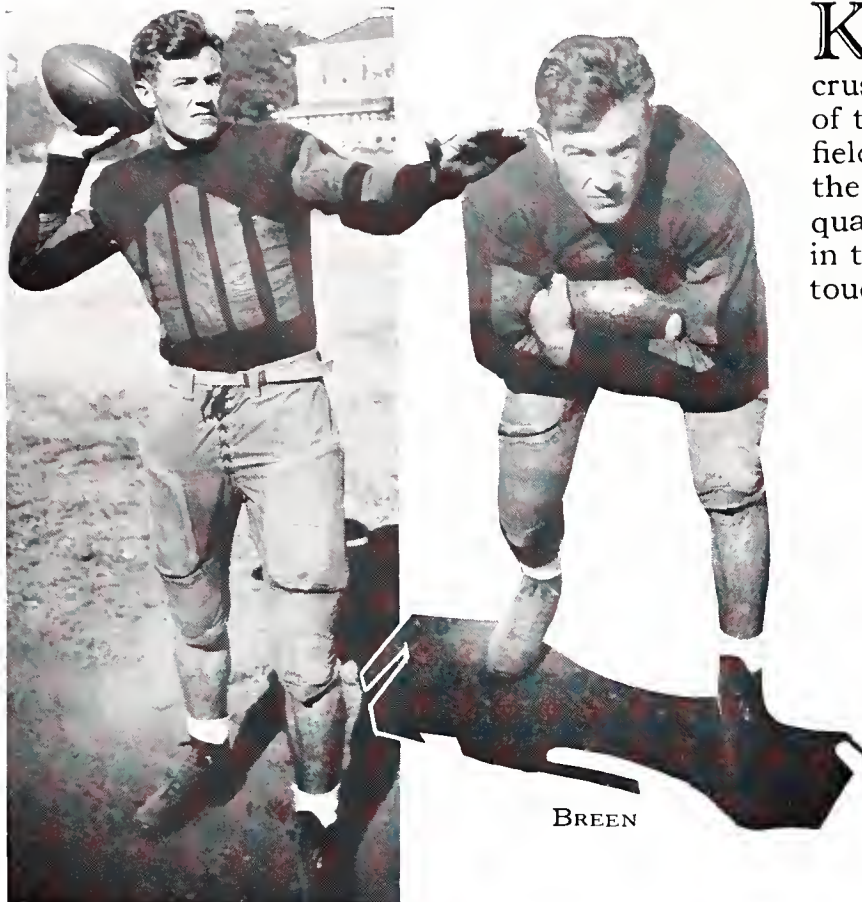

KANSAS STATE gridsters justified the optimism of even their most enthusiastic supporters by crushing Pittsburg Teachers 28-7 in the opening game of the 1931 season. With a powerful sophomore back-field supplemented by two regulars from last year, the Aggie machine started clicking in the second quarter after the Teachers had scored a touchdown in the initial period, and ran and passed way to three touchdowns before the whistle blew for the half.

From the time the Aggies began their scoring

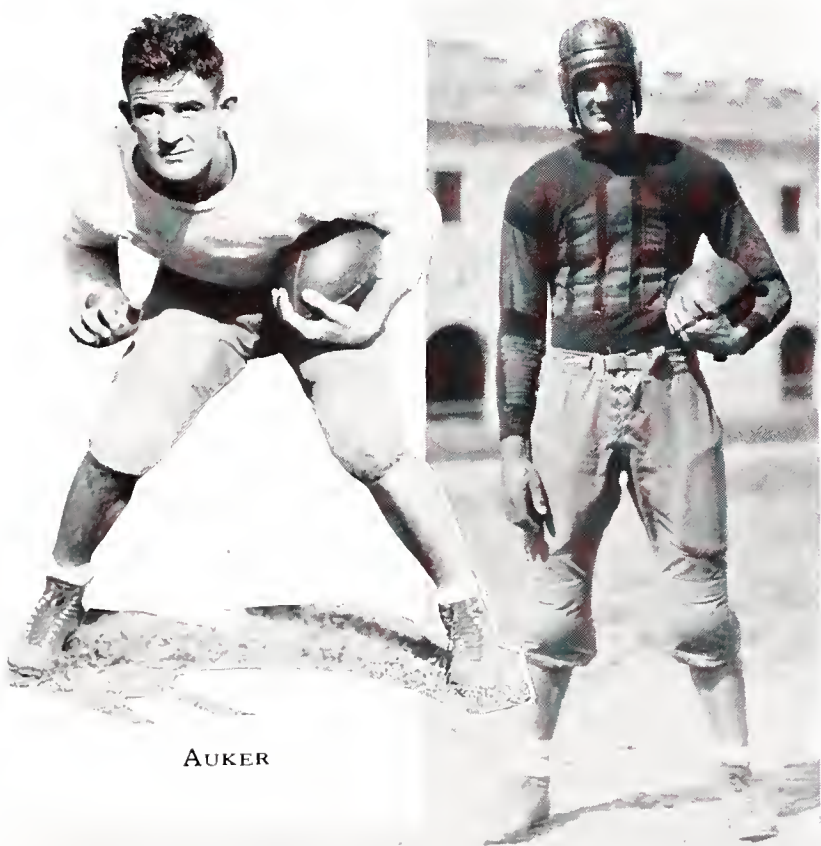

drive in the second quarter, their superiority was not questioned. Early in the second period powerful plunges and end runs by Breen, Auker, Graham, and McMillin scored two touchdowns. Near the close of the period runs by Auker and McMillin and a pass, Auker to Bushby, put the ball on the Gorillas' 9-yard line where a flat zone pass, Auker to Breen, put it across.

Frequent substitutions were made and the Aggie attack subsided somewhat during the last half, the only touchdown of that period coming in the third quarter.

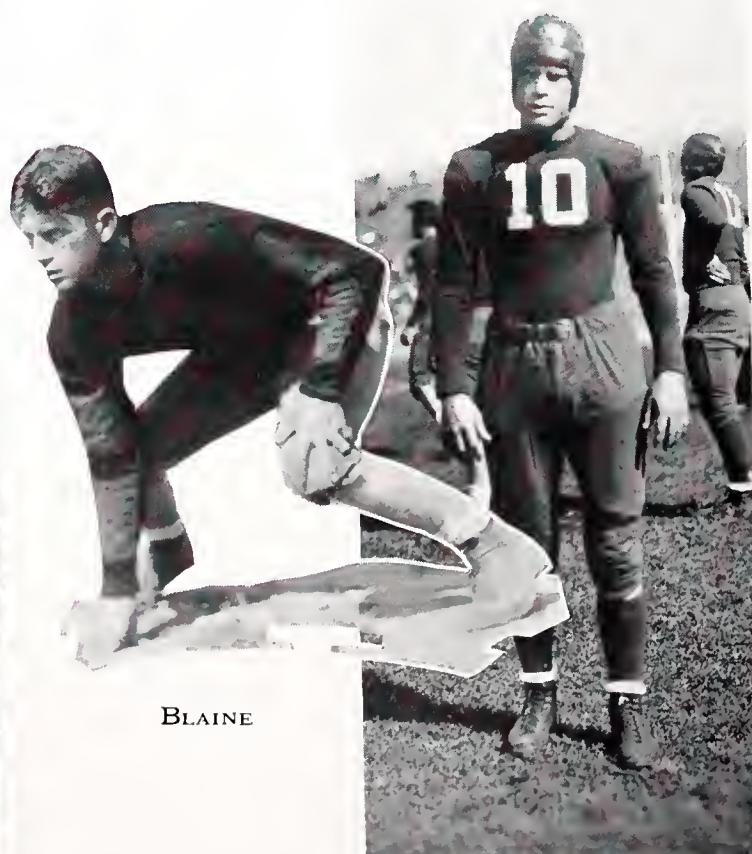

Missouri 7 - Kansas State 20

“BO” McMILLIN’S Kansas Aggies overpowered the Missouri Tigers in their Big Six conference opener 20-7. Without fumbles on this tropical October afternoon, Kansas State might have rolled up a more decisive margin, although the Tigers, too, bobbled a pass back over the goal line late in the final period and permitted the Aggies to score.

The fumble score showed nine by the Aggies and three against Missouri. Fumbling started in the

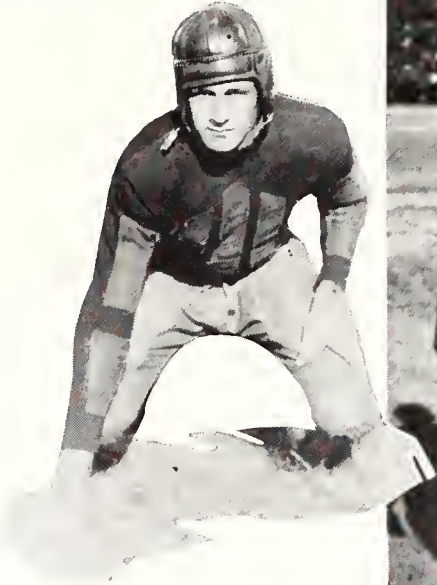

DALTON

scoreless first period when the Tigers recovered two on the first two Aggie plays.

Ralph Graham, Aggie sophomore fullback, drove 32 yards for the first touchdown of the game.

The lone Missouri touchdown came on the initial play of the second half when Stuber took the ball on the kick-off and raced the length of the field behind a flying wedge interference for the goal.



CRONKITE



EUSHBY

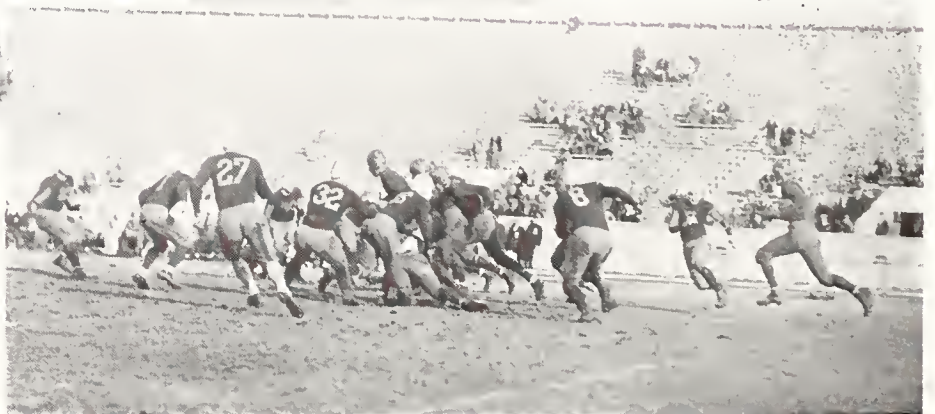

Kansas State 13 - Kansas 0



THE WILDCATS dedicated the Kansas University game to M. F. Ahearn, beloved director of Aggie athletics, then proceeded to win it 13-0. The dedication was made before the team left the dressing room but was not announced until after the game by Coach McMillin.

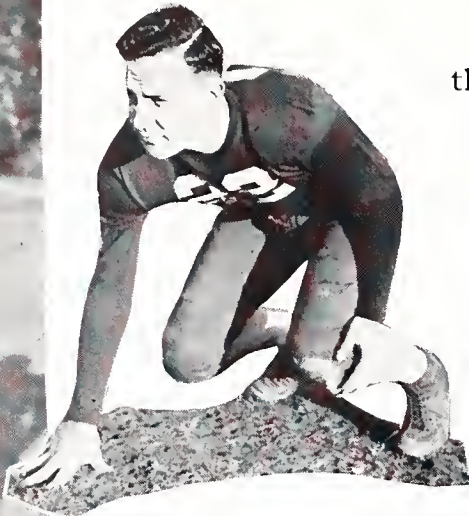

After sparring around in the center of the field the first period, the Aggies developed some action

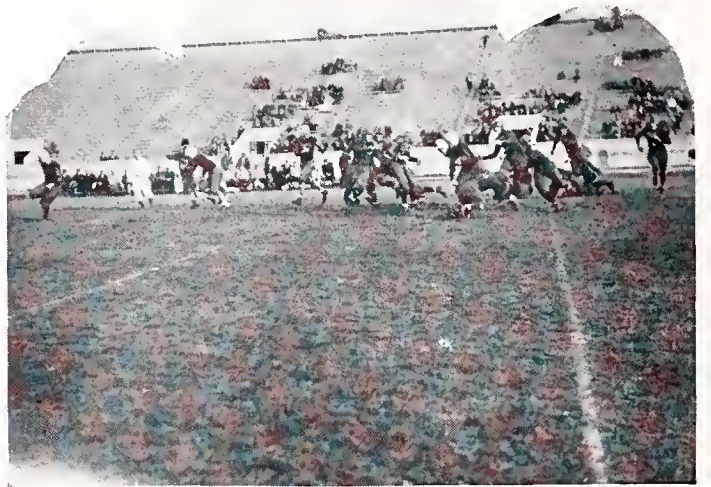

DOLL



and on half a dozen plays Graham plunged across for a touchdown.

It was the work of Graham in recovering a fumble that gave Kansas State a chance to score again in the third quarter. A pass, Auker to Cronkite, put it over.

Although the entire Wildcat team played a good game, the names of Auker and Graham appear most in the play-by-play account. In the line, Cronkite, Hraba, Michaels, and Stephenson were outstanding.



FAIRBANK

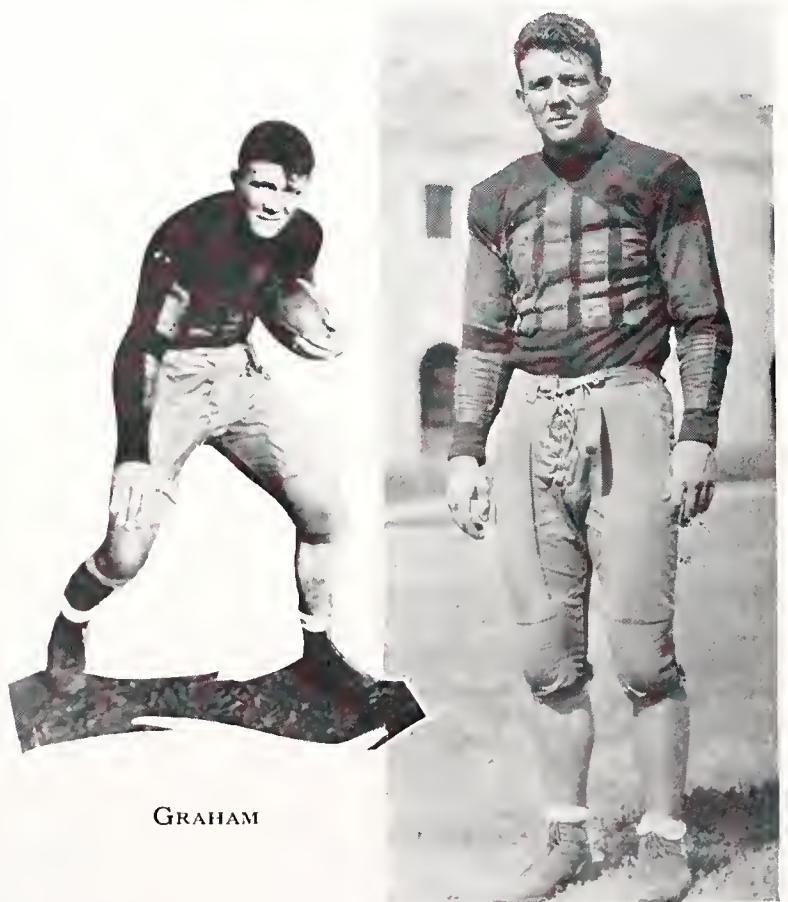
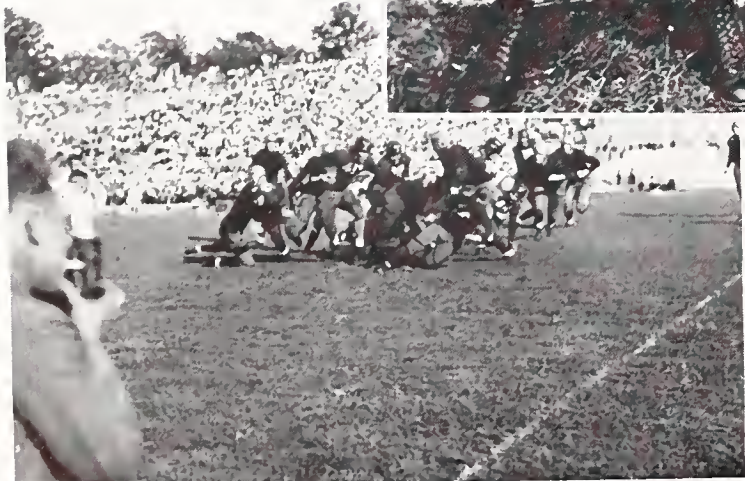

GRAHAM

Oklahoma 0 - Kansas State 14

KANSAS STATE strode one step nearer the Big Six championship by defeating the strong University of Oklahoma eleven 14-0.

Led by "Rambling Ralph" Graham, powerful sophomore fullback, the K-Aggie team drove through the Sooner line from one end to the other and an array of passes intermingled with sensational end runs by Elden Auker, triple-threat back, kept Oklahoma's goal line in constant danger.



It was a scrappy Oklahoma eleven that took the field against the Kansans, but the Wildcat power and drive forced them to play a defensive game most of the time.

A neat pass from Auker to Captain "Hi Henry" Cronkite and the lanky lineman's 15-yard race to the goal line gave the Wildcats their first score in the initial quarter. Graham plunged through the Sooner line for the second touchdown in the third period.



HARSH



HASLER



HANSON



West Virginia 0 - Kansas State 19

KANSAS STATE avenged last year's defeat by beating the West Virginia Mountaineers 19-0 in Morgantown. The Aggies had not been defeated since playing the Mountaineers last season.

In this game Captain Henry Cronkite gathered fame as a place kicker by poking his two placement attempts through the uprights from 43 and 40 yards respectively.

The first Aggie touchdown came at the beginning



HRAEA

of the second half after Stephenson recovered a Mountaineer fumble.

It was a pass from Auker to Breen that scored. Graham and Auker carried the ball 72 yards for a touchdown on slashing plays in the final period.



McMILLIN

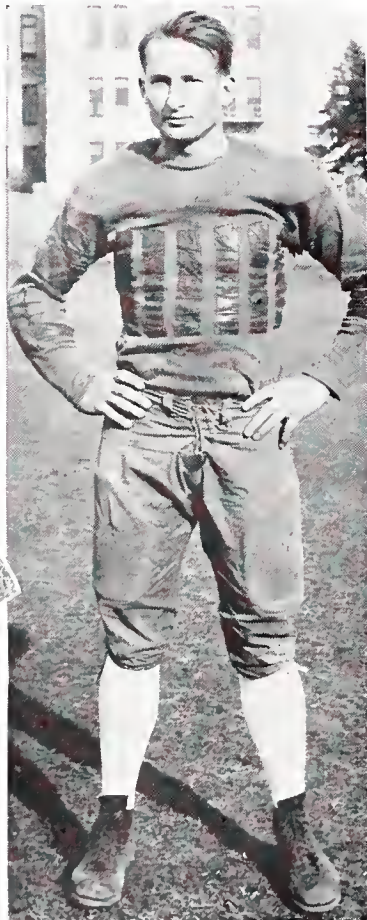

MICHAEL



Kansas State 6 - Iowa State 7

THE fact that Kansas State gained 393 yards while Iowa State was chalking up 83, or that Iowa State forwards had their feet on their own goal line twice, mattered little after the final whistle. Dick Grefe had kicked the marginal point from placement to give the Cyclones their first Big Six victory in the last three years. A 38-yard pass, Schafroth to Kenneth Wells, scored the touchdown.



SHAFFER

The Kansans held the lead in the first part of the game by virtue of Elden Auker's 80-yard run for a touchdown on a faked punt.

Ralph Graham, star plunger of the Purple eleven, was not in the line-up because of injuries received in the West Virginia game.



PILCHER



NEELLY



Nebraska 6 - Kansas State 3

KANSAS STATE'S hopes of a tie for the Big Six championship went glimmering on the flying heels of Lewis Brown, substitute Husker quarterback. Nursing a three-point lead from the toe of their spectacular captain, Henry Cronkite, from the second quarter of the game, the Wildcats punted to Brown standing on his own 30-yard line. The diminutive rascal swept to the left side of the field, sparkled up the sideline, eluded half a dozen purple tacklers, tripped and fell . . . twelve small inches over the goal line.



STEPHENSON



It mattered little that Masterson, another stalwart of the Husker backfield, never got a chance to kick the goal when Brown dropped the muddy ball as he attempted to set it for the kick. A storm blast which started immediately, smothered an already futile Kansas State scoring hope and the game ended a few minutes later with the Nebraska backs lugging the ball to the Kansas State 28-yard line.



TETER

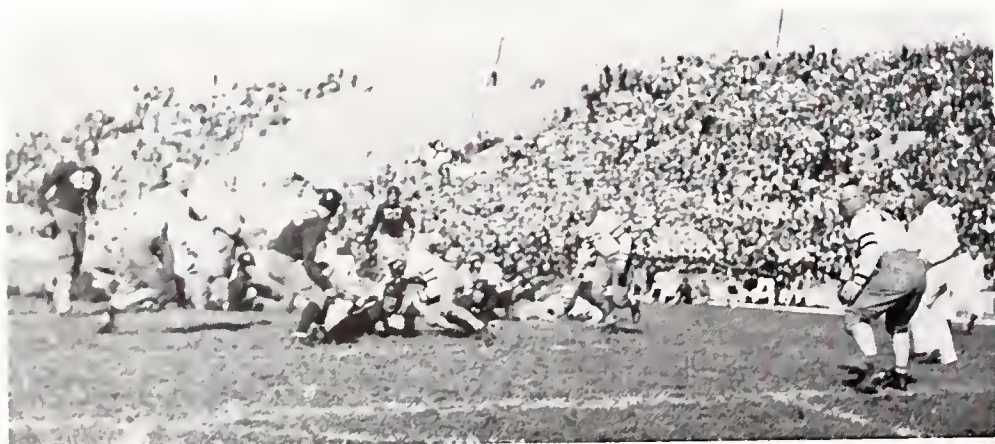

WERTZBERGER

Kansas State 19 - North Dakota 6

THOSE Kansas State fans who maintained their faith in "Bo" McMillin's football team, despite two conference losses, were paid in full when the Wildcats ran and passed their way to a 19-6 victory over North Dakota State.

The Bisons took the lead in the first period when Lonsbrough intercepted a pass and raced for a touchdown. But this lead was short lived as a pass from McMillin to Auker put a touchdown across just

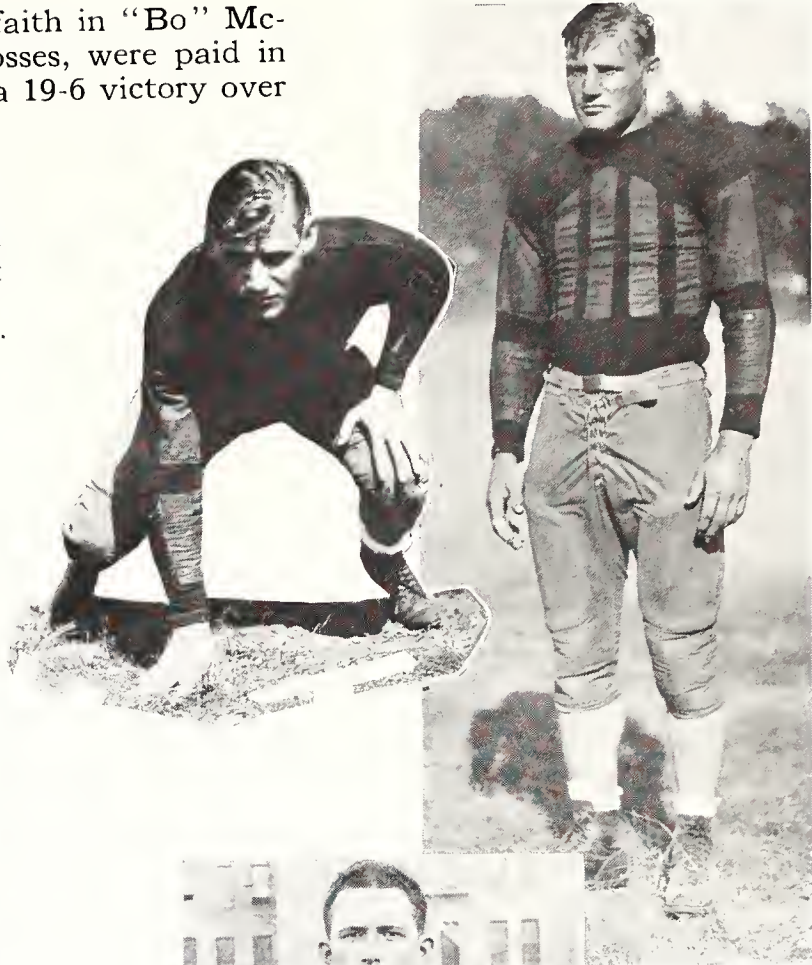

before half time. Auker kicked goal to give the Aggies a one point lead.

The two succeeding Aggie touchdowns were added likewise by the air route. Breen passed 30 yards to Harsh standing in the end zone for a touchdown in the third period and in the fourth quarter a 37-yard pass from Breen to Captain Cronkite scored. A long pass from Breen to Cronkite put the ball on the North Dakota 5-yard line with the goal to go as the game ended.

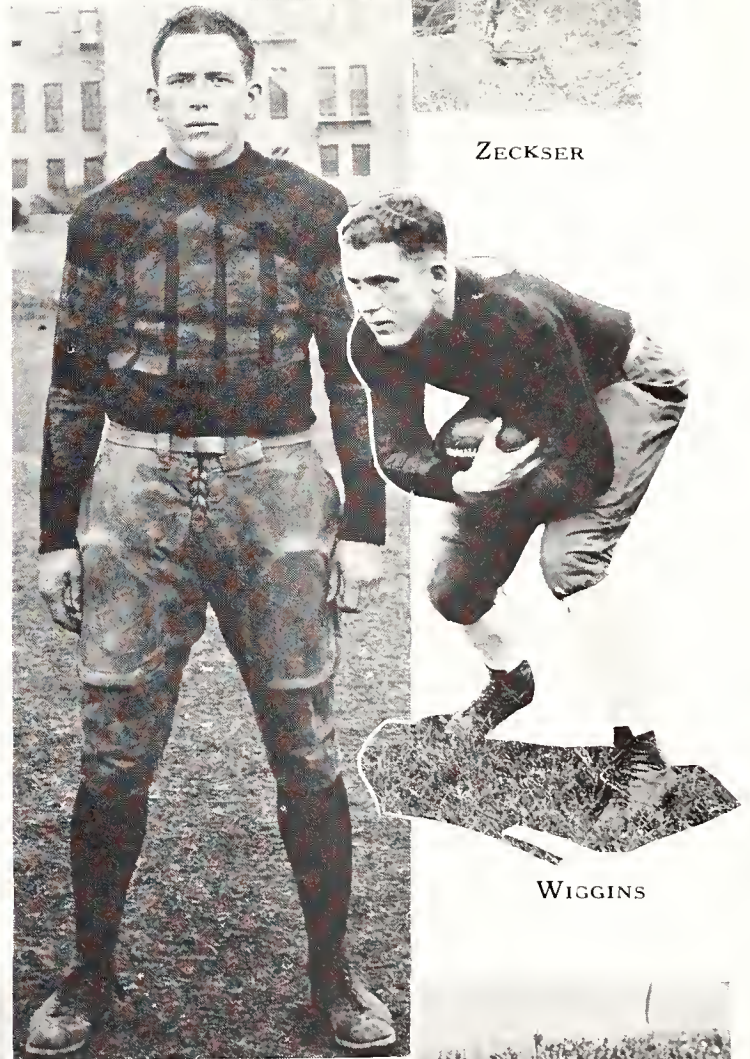

ZECKSER

WIGGINS



WEYBREW

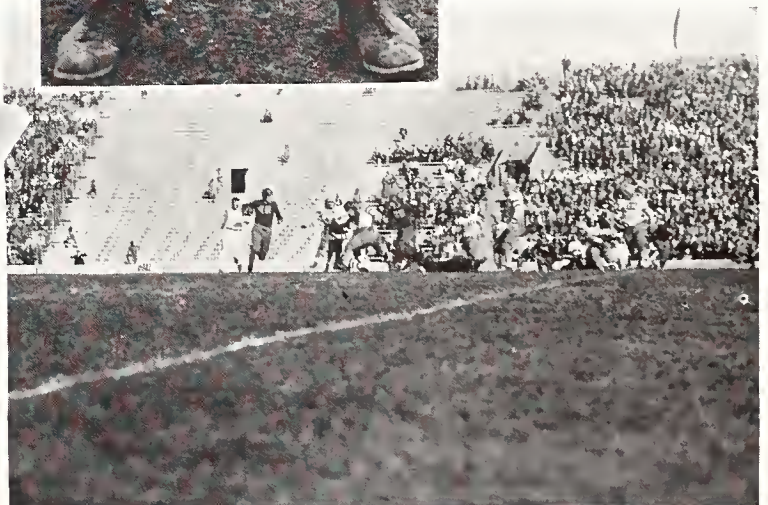



Varsity Football Squad

Auker, Elden
Blaine, Dan
Breen, Emmett
Bushby, Tom B.
Cronkite, Henry
Dalton, Lloyd H.
Deters, B. J.
Doll, Raymond
Fairbank, Paul E.

Forbes, Blair
Going, Jack
Graham, Ralph
Gump, Robert
Hahn, Ralph
Hanson, Homer
Hardtarfer, Oscar
Harsh, Glen
Harter, Kenneth

Hasler, Harry
Hraba, Adolph
Johnston, D. R.
Lang, Robert
McMillin, Ray
Michael, Lloyd
Morgan, Lee T.
Morrison, Earl
Neelly, Shelby

Pilcher, Lawrence
Shaffer, Leland
Smith, Russell B.
Stephenson, Al
Teter, Robt. E.
Wertzberger, Melvon
Weybrew, Neil
Wiggins, George
Zeckser, Walter

“B” Squad

Benefiel, D. J.

Birch, H. F.

Cowan, W. D.

Russell, D.

Swift, Dean

Freshman Numeral Men

Armstrong, R. E.
Abbott, L. E.
Boeka, A. A.
Doyle, A. O.
Downing, Donald
Hamilton, F. F.

Harvey, L. T.
Hibbs, L. W.
Irwin, R. B.
Kirk, H. C.
McAtee, R. F.
Maddox, George

Milliard, J. B.
Morton, J. S.
Murphy, C. C.
Sconce, L. J.
Stoner, Oren P.
Sundgren, Eugene

Trower, R. L.
Waddell, W. T.
Warden, G. I.
West, S. C.
Wiseman, E. S.
Young, C. C.

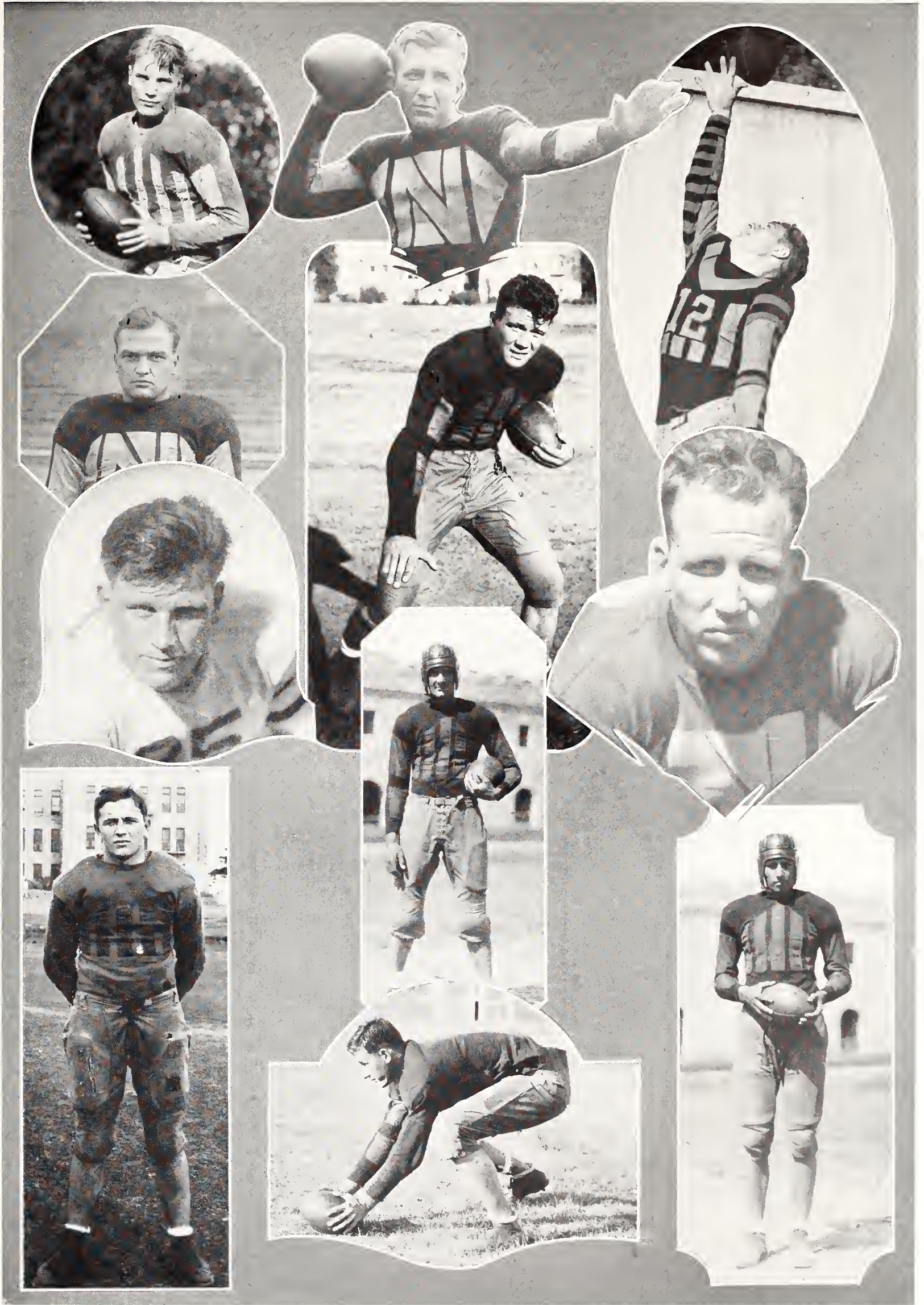

All Big Six Football Team

RICHARD GREFE, *Quarterback*, Iowa State
 GEORGE KOSTER, *Guard*, Nebraska
 OTTO ROST, *Tackle*, Kansas
 ADOLPH HRABA, *Guard*, Kansas State

GEORGE HENRY SAUER, *Fullback*, Nebraska
 RALPH GRAHAM, *Halfback*, Kansas State
 ELDON AUKER, *Halfback*, Kansas State
 PAUL YOUNG, *Center*, Oklahoma

CHARLES SCHIELE, *End*, Missouri
 HUGH RHEA, *Tackle*, Nebraska
 HENRY CRONKITE, *End*, Kansas State.

Basketball

1932

FINAL CONFERENCE STANDINGS

| | W. | L. | Pct. |
|------------------------|----|----|------|
| Kansas U. - - - - - | 7 | 3 | .700 |
| Oklahoma U. - - - - - | 6 | 4 | .600 |
| Missouri U. - - - - - | 6 | 4 | .600 |
| Kansas State - - - - - | 5 | 5 | .500 |
| Iowa State - - - - - | 4 | 6 | .400 |
| Nebraska U. - - - - - | 2 | 8 | .200 |

THE SEASON'S RECORD

| | | | | | | | | | | | | | | | | |
|-------------|---|--------------|---|---|---|---|---|----|---|--------------|---|---|---|---|---|----|
| December 11 | - | Kansas State | - | - | - | - | - | 30 | - | Kansas | - | - | - | - | - | 32 |
| December 14 | - | Kansas State | - | - | - | - | - | 29 | - | Washburn | - | - | - | - | - | 24 |
| December 16 | - | Kansas State | - | - | - | - | - | 25 | - | Kansas | - | - | - | - | - | 27 |
| December 19 | - | Kansas State | - | - | - | - | - | 28 | - | St. Louis U. | - | - | - | - | - | 34 |
| January 9 | - | Kansas State | - | - | - | - | - | 29 | - | Missouri | - | - | - | - | - | 32 |
| January 15 | - | Kansas State | - | - | - | - | - | 26 | - | Kansas | - | - | - | - | - | 27 |
| January 18 | - | Kansas State | - | - | - | - | - | 32 | - | Nebraska | - | - | - | - | - | 20 |
| January 22 | - | Kansas State | - | - | - | - | - | 31 | - | Oklahoma | - | - | - | - | - | 24 |
| January 30 | - | Kansas State | - | - | - | - | - | 19 | - | Iowa State | - | - | - | - | - | 15 |
| February 6 | - | Kansas State | - | - | - | - | - | 26 | - | Nebraska | - | - | - | - | - | 32 |
| February 9 | - | Kansas State | - | - | - | - | - | 29 | - | St. Louis U. | - | - | - | - | - | 15 |
| February 12 | - | Kansas State | - | - | - | - | - | 22 | - | Kansas | - | - | - | - | - | 30 |
| February 16 | - | Kansas State | - | - | - | - | - | 22 | - | Oklahoma | - | - | - | - | - | 34 |
| February 19 | - | Kansas State | - | - | - | - | - | 30 | - | Iowa State | - | - | - | - | - | 27 |
| February 27 | - | Kansas State | - | - | - | - | - | 28 | - | Missouri | - | - | - | - | - | 22 |

BASKETBALL



HARLAN
KATHBUN

Charles W. Corsaut Basketball Coach

COACH CORSAUT'S picture has been placed on page 322 just preceding baseball. Because we use athletic copy from the spring before publication, it is possible to get baseball in much earlier than basketball, hence we placed his personal page in that section rather than here.

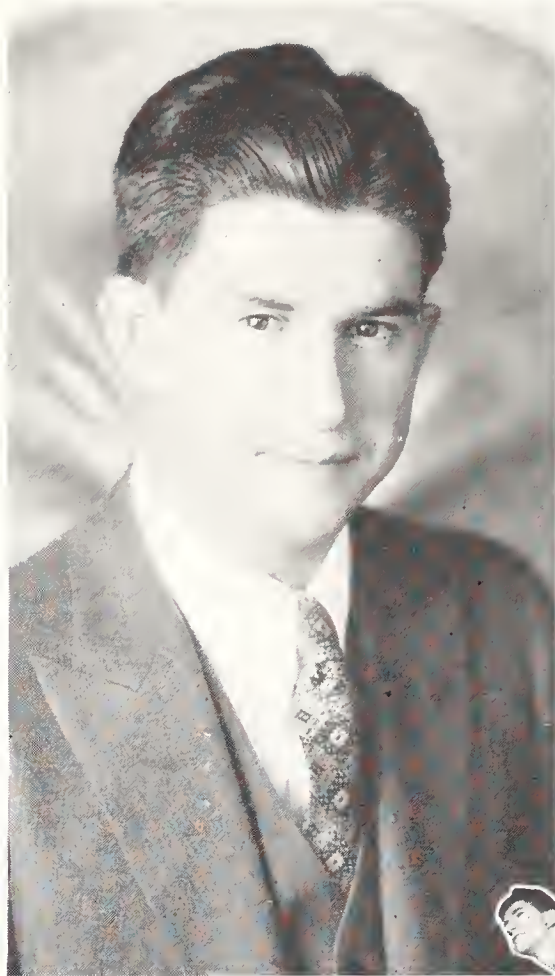

AUKER



SKRADSKI

Basketball Captains

KANSAS STATE was led by Elden Auker, three sport star, who was voted Kansas State's most Outstanding Sportsman. "Auk" has been one of the mainstays on the basketball teams for three years, and this year rose to even greater heights than in previous seasons. He was the steadying influence of a young and inexperienced team, and much of the credit for the success of the season belongs to him. Auker was placed on the first all-star team of the Kansas City Star, the Kansas City Journal-Post, and the Associated Press. He was the Star's choice for captain.

Andy Skradski was elected to captain the 1933 basketball team. "Skrad" is one of the most consistent players on the squad, and a hard fighter. Although a forward, Skradski jumped center the past season, and if a good center is developed next year, Andy should do even better than he has the past season. Skradski was placed at forward position on the second team all-stars by the Kansas City Star, the Kansas City Journal-Post, and the Associated Press. Skradski's brother, Ed Skradski, was captain of the Aggie basketball team in 1929.

Basketball '31-'32



AUKER

KANSAS STATE had a very successful basketball season, despite the fact that the team finished only in fourth place. It had an average of .500 for the conference games, winning from every team except Kansas, and losing to every team except Iowa State.

The Aggies lost one game to Kansas by 1 point, which if they had been able to win, would have placed the four leading teams in a tie for the championship, each having six victories and four defeats.

With four of this year's regulars back and one of the most promising groups of freshmen in several years available, conditions look favorable for an exceptionally good team next year.



Kansas State opened the season by losing three out of four non-conference games. In the opening game, played at Lawrence, they were defeated 32 to 30. Led by Brockway, the Corsautmen staged a last minute rally, but failed to overcome the Jayhawk lead.

Three days later, Kansas State defeated Washburn 29 to 24 in a game that was closely contested until the last few minutes of play. Then field goals by Boyd and Skradski gave Kansas State a safe lead.

BOYD



Kansas University journeyed to Manhattan to give the Aggies a second defeat, 27 to 25. Fouls were costly to the Wildcats, as K. U. made 7 charity tosses out of 13 chances. O'Leary, Jayhawker forward, led the scoring with 12 points.

The following Saturday St. Louis University also handed Kansas State a drubbing, 34 to 28. Kansas State led at the half 15 to 14, but Owen McCarthy, Billiken forward, went wild to score 18 points and a victory for St. Louis.



BREEN



BROCKWAY



The Wildcats were beaten in their first Big Six game by Missouri, at Columbia, 32 to 29. With Auker and Skradski hitting consistently, the Aggies led at the half, 14 to 11. Late in the second half the score was tied at 26 all, and Cooper made four consecutive field goals to put the game on ice for Missouri.

K. U. duplicated their former acts by again trouncing the Wildcats, 27 to 26, at Lawrence. The Jayhawkers held the lead practically all the game, but in the last two minutes of play Skradski and Boyd cut it to one point. Then K. U. took the ball out of bounds and held it until the final whistle.



DALTON

The Aggies broke into the Big Six win column with three consecutive home game victories. The first to fall before the Wildcats was Nebraska, 32 to 20, in a rough and tumble game, featured by many fouls and an exceptionally tight Wildcat defense. Nebraska scored from the field only once in the first half and only four times during the entire game.

31 to 24 was the count as an entirely different looking Aggie team had little trouble in defeating Oklahoma. The Wildcats used a short passing attack to work the ball down for short shots and presented a tight defense to the Sooners.

Kansas State annexed its third Big Six victory at the expense of Iowa State, 19 to 15, with Boyd, Aggie guard, scoring 10 points, and Breen, Aggie forward, holding Jack Roadcap, the sharpshooting Cyclone, to one field goal.



FAIRBANK

Coach Corsaut then took his cagers to Nebraska, where the Huskers surprised them with a 32 to 26 defeat. The Huskers led most of the way, Lunney gaining individual scoring honors with 8 points.

In a non-conference game, the Aggies retaliated for an early season defeat by swamping St. Louis University, 29 to 15.

Once more the mighty Jayhawkers descended upon Manhattan and took their fourth victory from the Wildcats by a score of 30 to 22. One of the most thrilling games of the season, the Aggies were leading 15 to 14 after 8 minutes of play in the second half. Then K. U. started a scoring spree and drew away to a comfortable lead. Bill Johnson, K. U. center, controlled the tip throughout the game and contributed 10 points to his team's total.

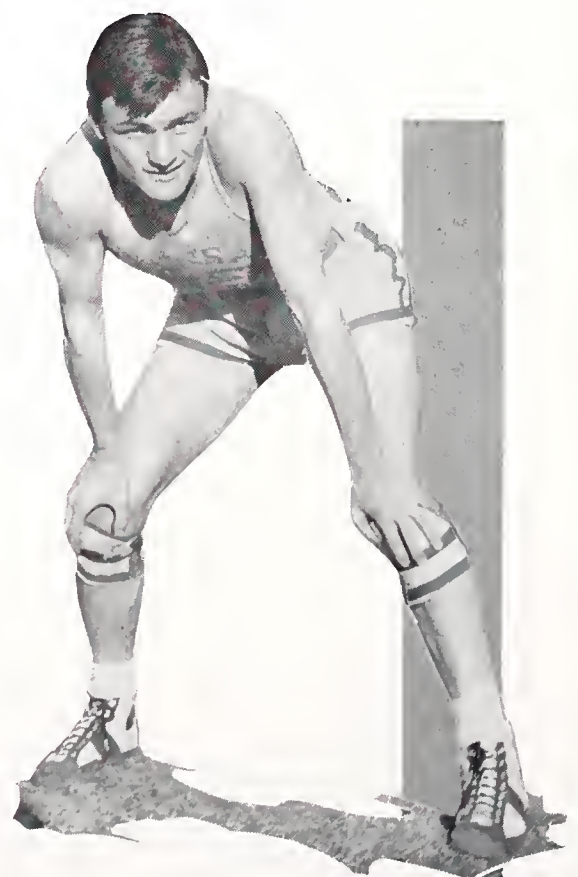

With Boyd and Skradski both suffering from severe colds, Kansas State lost the next game to the Sooners, at Norman, 34 to 22. This was the largest margin of victory gained over the Aggies during the entire season. The Sooners took an early lead and held it the rest of the game, except at one time, just after the second half opened, when Skradski tied the score momentarily at 12 all. A late Aggie rally, led by Skradski and Boyd, failed to overcome the Sooner lead.

It was a different story, however, when the Kansas State team went to Iowa the following Friday night, as the Cyclones went down 30 to 27. With the Cyclones in the lead and six minutes to play, Auker, Graham, and Skradski combined to tie the score and Boyd later shot a field goal to give the Aggies the three point lead.

In the final Big Six game, played at Manhattan, the Wildcats blasted Missouri's hopes for a tie with Kansas for the championship by defeating the Tigers 28 to 22. Breen and Graham were two of the main factors in the Wildcat victory. Breen held Johnny Cooper, Missouri sharpshooter, to two goals from the field, and Graham was high scorer of the game with ten points.



GRAHAM



SKRADSKI



WIGGINS



Track

1931

SEASON'S RECORD

| | | | | |
|----------------------|-------------------|---|--------------------------|------------------|
| Kansas State - - - - | 106 $\frac{2}{3}$ | - | Creighton - - - - | 24 $\frac{1}{3}$ |
| Kansas State - - - - | 48 $\frac{1}{3}$ | - | Kansas - - - - | 82 $\frac{2}{3}$ |
| Kansas State - - - - | 92 | - | Emporia Teachers - - - - | 39 |
| Kansas State - - - - | 47 | - | Oklahoma - - - - | 84 |
| Kansas State - - - - | 65 | - | Missouri - - - - | 28 |
| Kansas State - - - - | 38 | - | Nebraska - - - - | 66 |

RICE RELAYS, Houston.

Jordan, first, pole vault, tie.
 Ehrlich, second, high jump, tie.
 880-yard relay, third.

TEXAS RELAYS, Austin.

Socolofsky, second, discus.
 Ehrlich, third, high jump, tie.
 Hinckley, fifth, high hurdles.

DRAKE RELAYS, Des Moines.

Ehrlich, second, high jump, tie.
 Livingston, fourth, javelin.
 Socolofsky, fifth, discus.

K. C. A. C. INVITATIONAL

Ehrlich, first, high jump.
 Jordan, second, pole vault, tie.
 Two mile relay, third.
 Fiser, fourth, 440.
 Pearce, fourth, two mile.

CONFERENCE INDOOR, Columbia.

Forsberg, third, mile.
 Jordan, third, pole vault, tie.
 Hinckley, fourth, low hurdles.

BIG SIX, Lincoln.

Ehrlich, first, high jump.
 Jordan, second, pole vault, tie.
 Elwell, third, 220.
 Socolofsky, third, shot.
 Cronkite, fourth, shot.
 Pearce, fourth, two mile.
 Hinckley, fourth, low hurdles.
 Livingston, fifth, javelin.

T R A C K

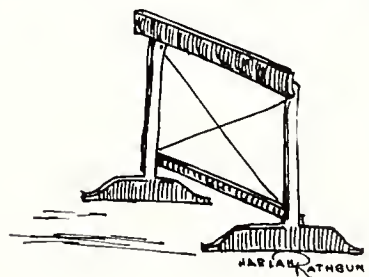

HARVEY R. THURM



COACH HAYLETT

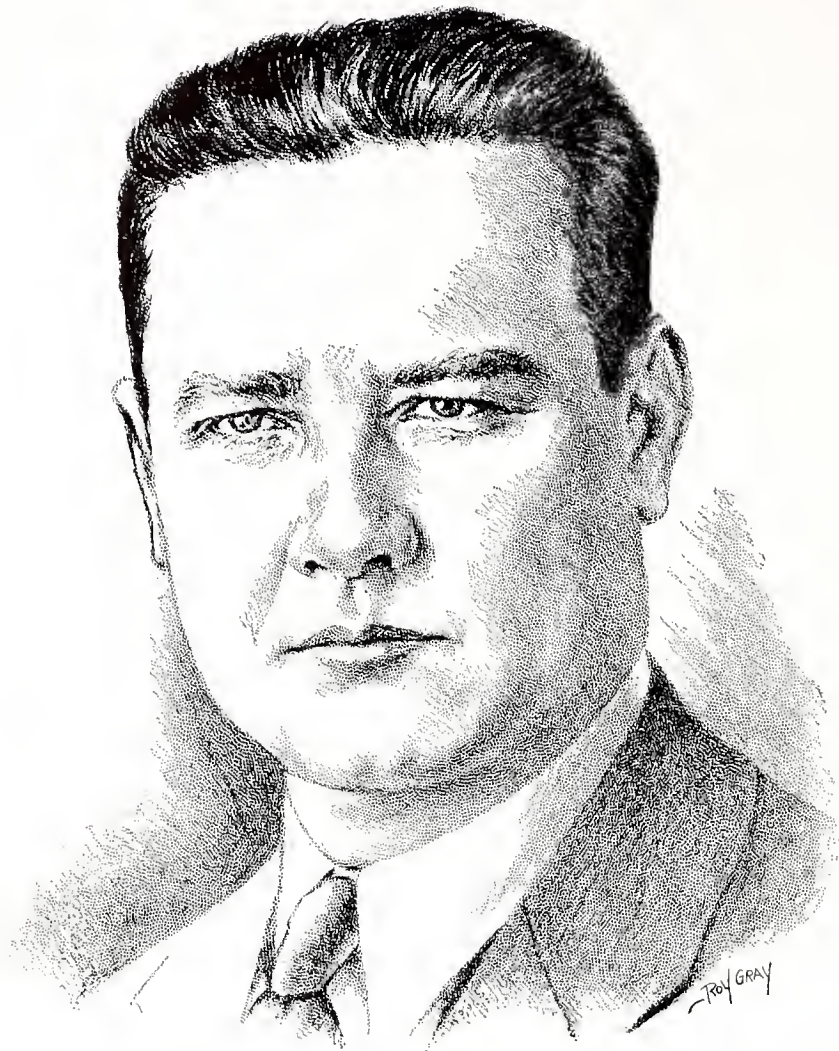

Track and Field Coach

KANSAS STATE'S genial track coach was born in Willow Springs, Missouri, in 1895. In September, 1915, Ward Haylett entered Doane College at Crete, Nebraska, where he lettered in football, basketball, track and baseball and captained the football team.

The war took him out of school two years. He returned to Crete the spring of '19 and that fall he went to Clay Center, Nebraska, high school as teacher and coach, until 1924. He then returned to Doane as head coach and director of athletics. He carried part time work in the college until he received his degree in 1926.

His success at Doane gained him promotion to Kansas State as head track coach and instructor of physical education, in 1928. His tireless and persistent efforts in building Kansas State's weakest sport into a strong one have not been in vain. The team's record speaks for itself. And no one denies that Ward Haylett has been highly instrumental in developing many splendid athletes here.

He is a member of Phi Delta Kappa, national professional educational fraternity, and Tau Kappa Epsilon, social fraternity. He is a friendly fellow, willing to help. He has done graduate work at Nebraska university and plans to get his Master's degree there.



EHRLICH



HINCKLEY

Track Captains

MILTON EHRLICH, high jump champion in the Big Six conference, captained the 1931 track team. Ehrlich was elected as a sophomore. He consistently jumped over 6 feet, and holds the college record with a mark of 6 feet, $3\frac{5}{8}$ inches. This year Ehrlich won the Big Six indoor meet for the first time.

Harry Hinckley is a fitting leader for the 1932 tracksters. One of the best hurdlers in the conference for three years, Harry this year beat the World's and Big Six indoor track records in the 60-yard high hurdles with 7.6 seconds.

Track and Field

THE season opened in the spring of 1931 with the K. C. A. C. indoor meet in Kansas City, February 14, where Captain Milton Ehrlich won the high jump, J. W. Jordan tied for second in the pole vault, L. C. Fiser finished fourth in the open 440, M. W. Pearce was fourth in the two mile, and a two-mile relay team composed of R. B. Smith, Skeen, Black, and Forsberg won third place.



ELWELL

JORDAN

PEARCE

LIVINGSTON

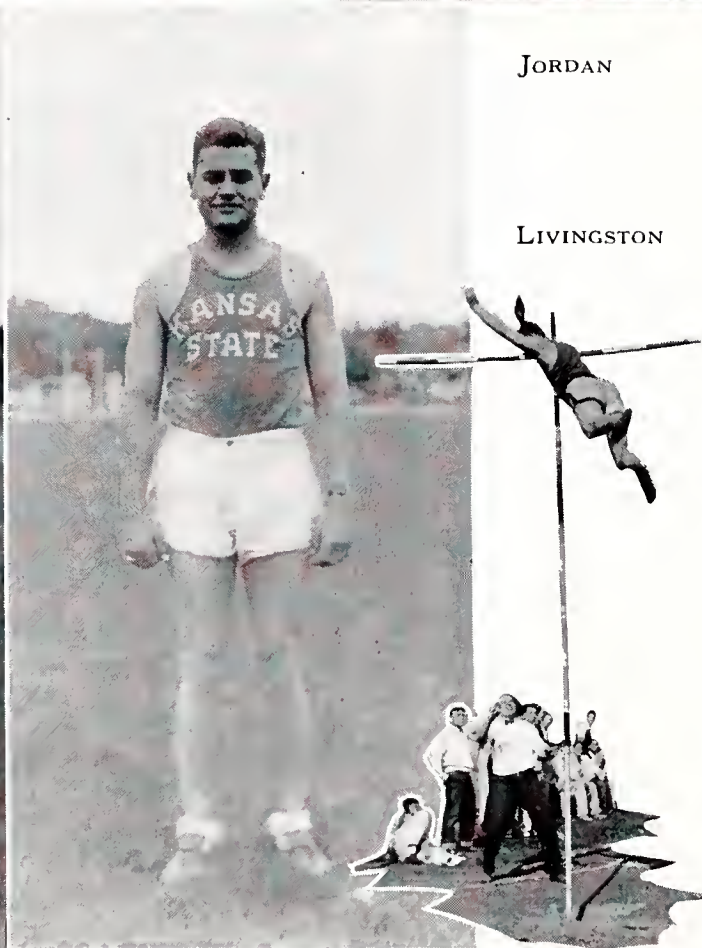
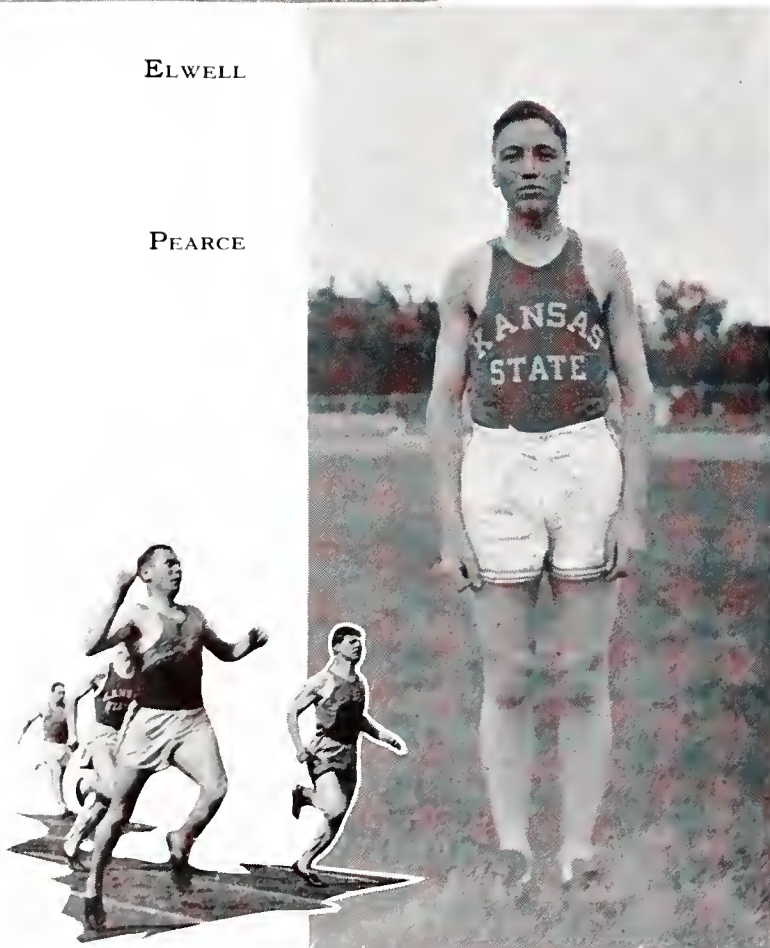

Kansas State defeated Missouri University 65-28 in an indoor meet at Columbia, February 21. In this meet Hinckley, K-Aggie hurdle star, tied the world's indoor record in the 60-yard low hurdles with 7.2 seconds. Ten firsts out of twelve events were gathered by the Wildcat tracksters.

Nebraska University handed the Kansas Aggies a 66-38 defeat in a dual meet at Lincoln the following week. Three firsts by Pearce, Ehrlich, and Jordan in the two-mile, high jump, and pole vault respectively, were the only firsts chalked by the Kansans in this meet. Jordan's vault of 12 feet 6½ inches was a new varsity indoor record.

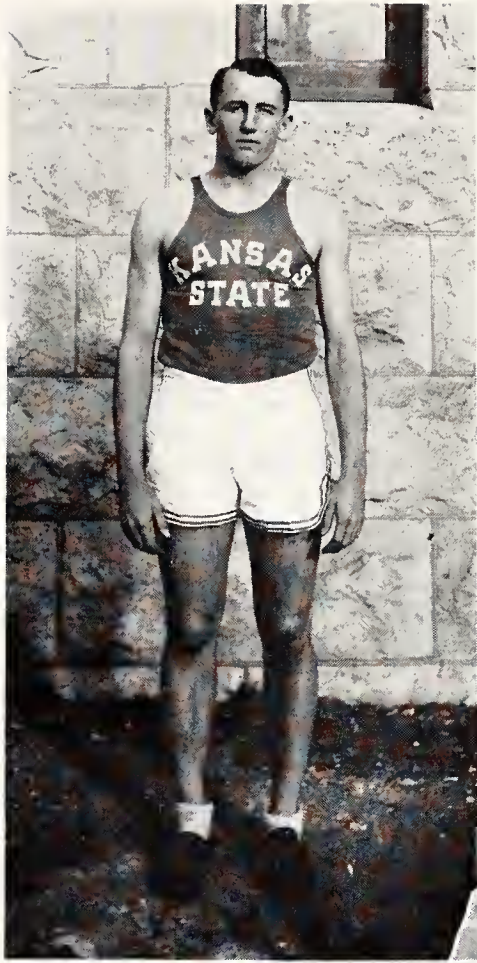

SOCOLOFSKY

With Captain Ehrlich, Elwell, and Castello caught in a small pox quarantine, Kansas State was unable to place better than fifth in the Big Six conference indoor meet in Columbia. Forsberg placed third in the mile, Hinckley fourth in the low hurdles and Jordan tied for third in the pole vault. Nebraska won the meet.

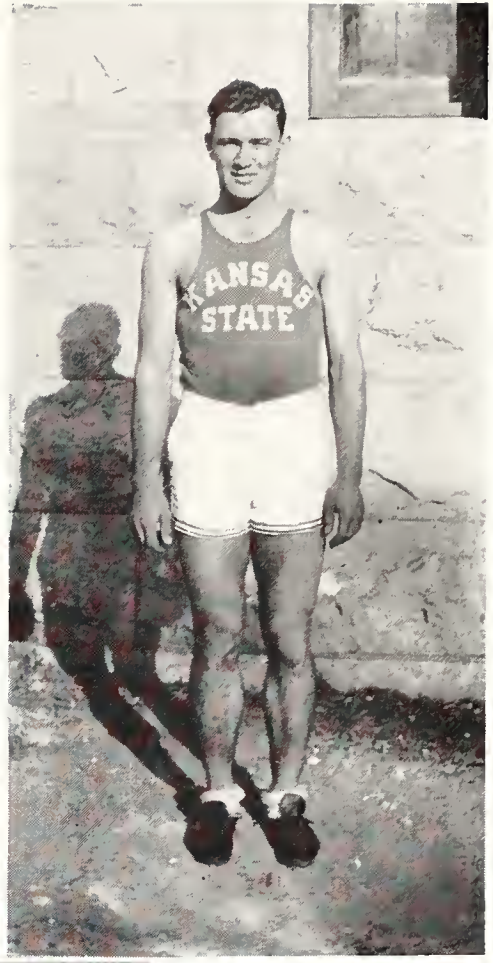

FISER

FORSBERG



WALKER



The first outdoor competition for Kansas State trackmen was in the Texas relays at Austin, March 27, where Socolofsky won second in the discus, Ehrlich tied for third in the high jump and a 440-yard relay team composed of Cox, Going, Harsh, and Elwell finished fourth.

The following day at the Rice relays at Houston, Jordan tied for first in the pole vault with 13 feet, Ehrlich tied for second in the high jump with a leap of 6 feet 2 $\frac{1}{4}$ inches and an 880-yard relay team, Harsh, Cox, Hinckley, and Elwell, took third.

Kansas State scored an over-whelming victory over Emporia Teachers, April 29, at Manhattan. The count was 92 to 39. The Teachers were able to get five firsts while the Wildcats were obtaining ten, but the Emporians were unable to get their share of the seconds and thirds.

At the Drake relays, April 24-25, Ehrlich tied for second in the high jump, Livingston placed fourth in the javelin and Socolofsky was fifth in the discus. These were the only K-Aggie men entered.

The Aggies lost a dual meet to K. U. May 5, 82½ to 48½. Hinckley established a new varsity record in low hurdles with 23.8 seconds. The old record was 24.1 seconds.



EHRLICH

BACKUS

CRONKITE

LAIRD



Hinckley finished second to Flick of K. U. in the high hurdles. Aggie firsts were Backus in the mile, Pearce in the two-mile and Ehrlich and Walker in the high jump.

Oklahoma University downed the Aggie cindermen 84 to 47 in a dual meet at Norman. Elwell tied the varsity 220-yard dash record held by "Red" Erwin at 21.3 seconds. Aggie placers were Smith, first in the 880; Hinckley first in the 220 lows and second in the highs; Black third in the 880; Backus third in the mile; Pearce third in the two-mile; Socolofsky first in the shot and discus; Cronkite second in the shot; Livingston second in the javelin; Ehrlich first in the high jump; and Jordan tied for second in the pole vault.

In a dual meet with Creighton, Kansas State scored $106\frac{2}{3}$ points while the Bluejays were getting $24\frac{1}{3}$. The Kansans took 13 out of 15 possible firsts. Aggie placers



BLACK



HARSH

Cox

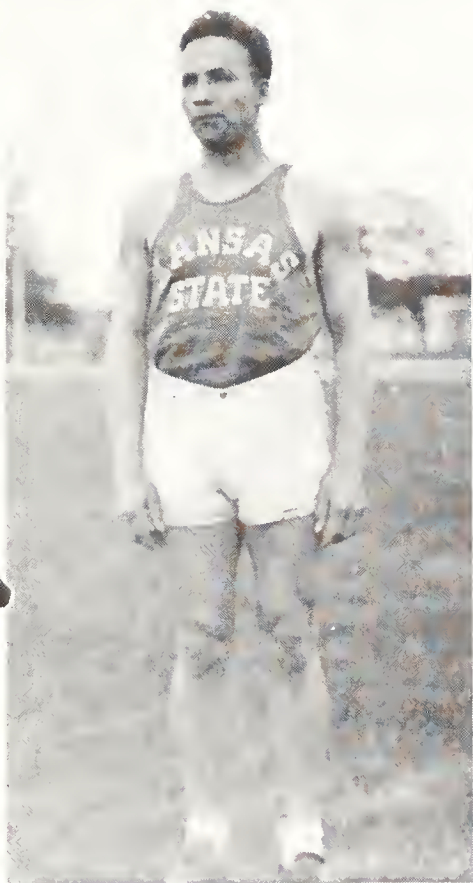

GOING



were Elwell, first in the 100 and 220; Going, third in the 100; Cox, first in the broad jump and second in the 220; Harsh, second in the 440; Black, second in the 880; Backus, first in the mile and third in the two-mile; Pearce, second in the mile and two-mile; Steps, first in the two-mile; Hinckley, first in the high hurdles and second in the lows; Andrick, first in the low hurdles and second in the highs; Fornelli, second in the high hurdles; Socolofsky, first in the shot; Cronkite, first in the discus, second in the shot, and third in the javelin; Schooley, third in the shot and third in the pole vault; Livingston, second in the javelin; Ehrlich, first in the high jump; Jordan, first in the pole vault; Barkalow, second in the pole vault and third in the broad jump. The relay team won first.

In the Big Six outdoor meet, Ehrlich set a new conference high jump record with a leap of 6 feet 3⁵/₈ inches, Jordan tied for second in the pole vault, Socolofsky placed third and Cronkite fourth

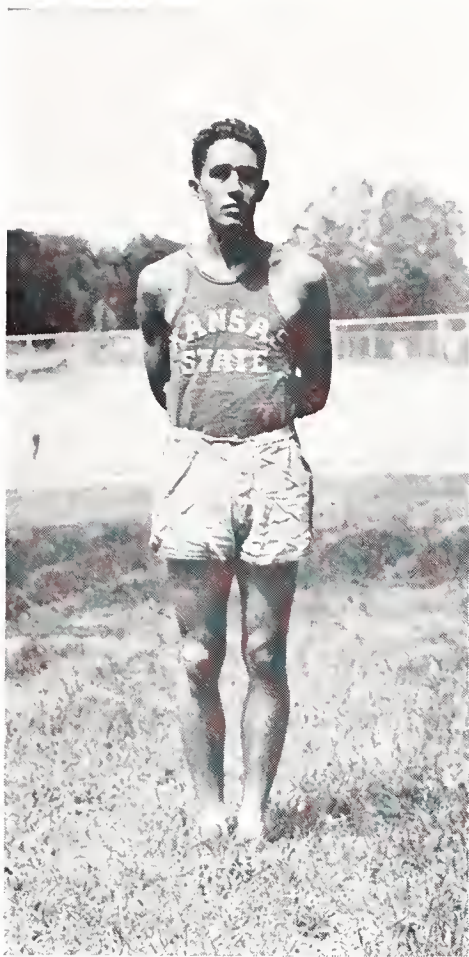

HINCKLEY

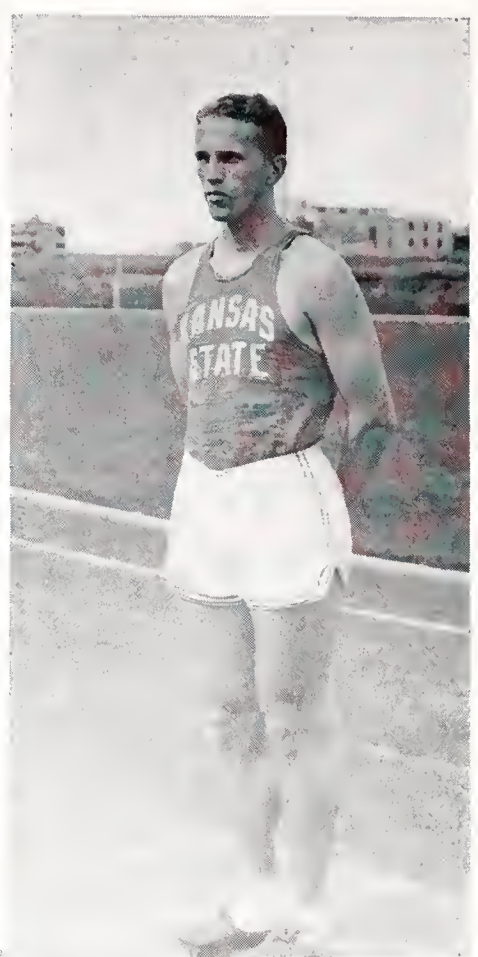
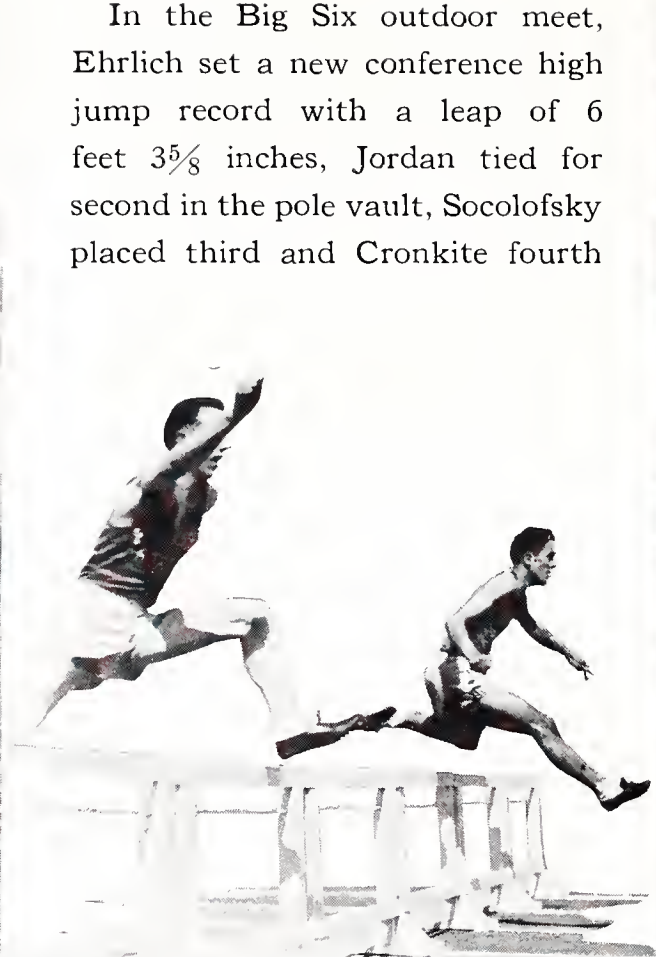

SMITH



ANDRICK

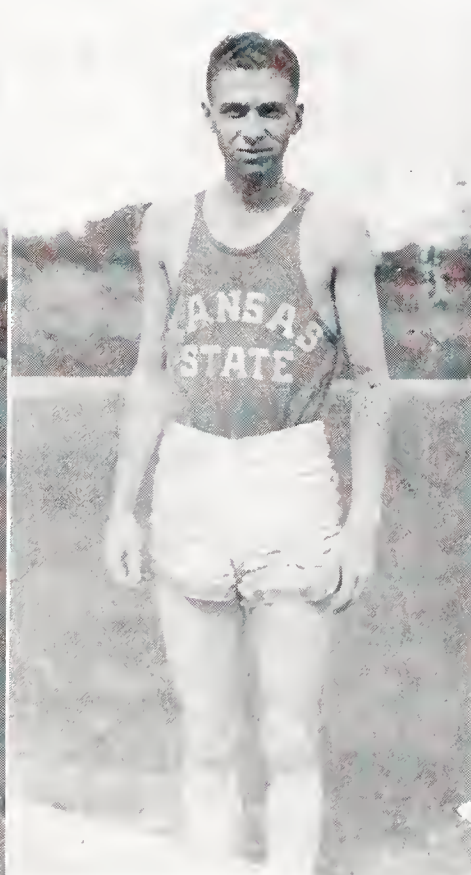

CASTELLO



in the shot, Livingston won fifth in the javelin, Elwell took third in the 220, Pearce was fourth in the two-mile and Hinckley finished fourth in the low hurdles. The Aggies placed fifth in the meet.

Ehrlich placed second in the National Collegiate meet at Chicago. Hinckley won the 120-yard high hurdles and finished second in the 220-yard low hurdles in the Missouri Valley A. A. U. meet at Lawrence to close the season for the Kansas State track team.



PROF. L. P. WASHBURN

Director Intramural Athletics

EXACT, absolute, decided, punctual, particular, and precise . . . that's L. P. Washburn, and no doubt that is why he rates 99.99 per cent with his students.

“Pop” as we all know Mr. Washburn, has been at Kansas State since February, 1926 and has established an unbiased friendship with the entire college.

He received his college training at Carleton College, Northfield, Minnesota, and Springfield, Massachusetts Y. M. C. A. College. Since getting his master's degree he has taught in public schools at Duluth, Minnesota; Oskosh, Wisconsin, and Syracuse, N. Y.

Besides teaching a number of physical education courses, Mr. Washburn directs intramural athletics, and who can say he doesn't do it just exactly right?

“A valuable man . . . a capable instructor . . . a good guy . . . he's okay”. . . students say that about “Pop” even after he has given them 69.8 instead of the 70 required for passing. But everyone admits he's correct . . . yes, sir, peremptorily.

Final Big Six Baseball Standings

1931

| | W. | L. | Pct. |
|------------------------|----|----|------|
| Oklahoma - - - - - | 7 | 3 | .700 |
| Missouri - - - - - | 7 | 3 | .700 |
| Kansas State - - - - - | 6 | 4 | .600 |
| Iowa State - - - - - | 4 | 6 | .400 |
| Kansas - - - - - | 4 | 6 | .400 |
| Nebraska - - - - - | 2 | 8 | .200 |

SEASON'S RECORD

| | | | |
|------------------------|----|---------------------------------|----|
| Kansas State - - - - - | 5 | Haskell Institute - - - - - | 17 |
| Kansas State - - - - - | 4 | St. Marys - - - - - | 5 |
| Kansas State - - - - - | 6 | N. W. Missouri Tchrs. - - - - - | 7 |
| Kansas State - - - - - | 6 | Missouri - - - - - | 4 |
| Kansas State - - - - - | 11 | Missouri - - - - - | 14 |
| Kansas State - - - - - | 4 | Kansas - - - - - | 3 |
| Kansas State - - - - - | 8 | Kansas - - - - - | 4 |
| Kansas State - - - - - | 3 | Oklahoma - - - - - | 4 |
| Kansas State - - - - - | 0 | Oklahoma - - - - - | 11 |
| Kansas State - - - - - | 9 | St. Marys - - - - - | 3 |
| Kansas State - - - - - | 16 | Kansas - - - - - | 22 |
| Kansas State - - - - - | 8 | Kansas - - - - - | 7 |
| Kansas State - - - - - | 20 | Nebraska - - - - - | 4 |
| Kansas State - - - - - | 5 | Nebraska - - - - - | 1 |

BASEBALL



HARLAN
KATHUM



COACH CORSAUT

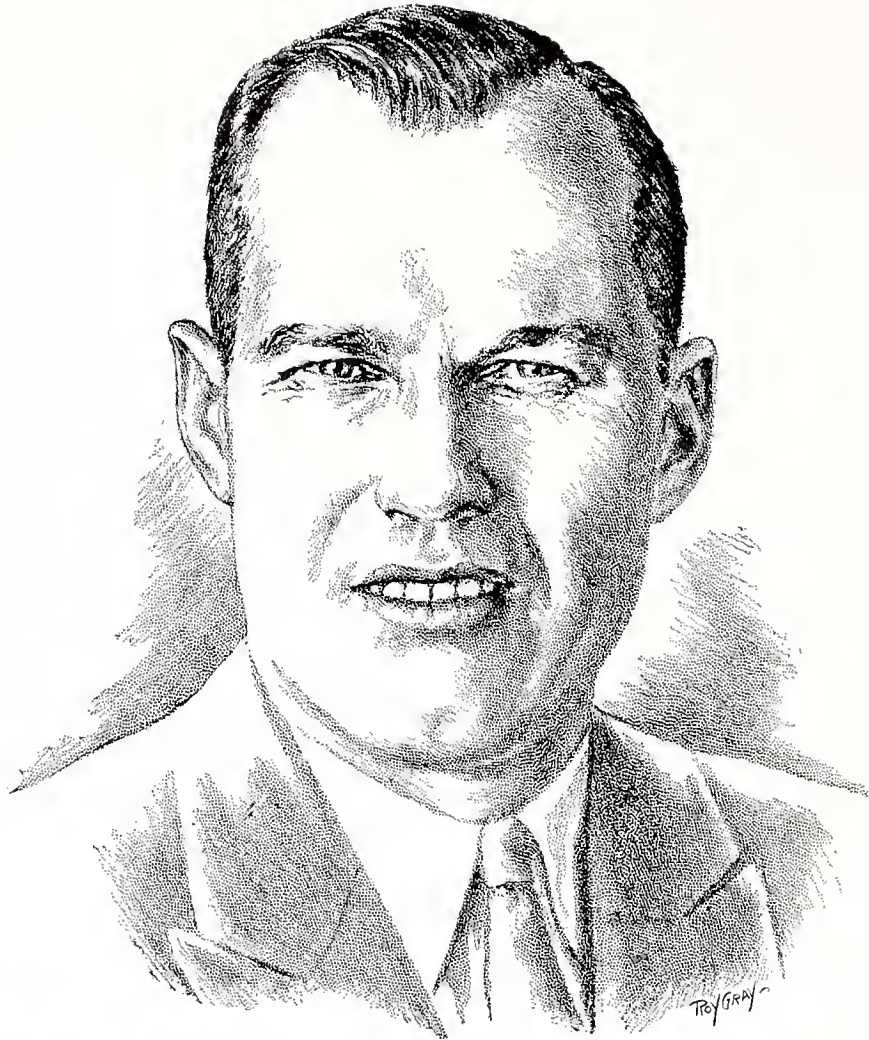

Baseball Coach

“CHARLIE” graduated from Salina, Kansas, high school in 1911 and attended Kansas Wesleyan at Salina for the following year and a half. He was named all-state quarterback in 1912 and held all-state forward honors in basketball in 1912 and 1913. He is still quarterback on the Kansas Wesleyan all-time football eleven.

In 1914 Corsaut entered Chicago College of Physical Education and Athletics, where he starred in football, basketball, and baseball. He captained the basketball team in 1915 and 1916 and the football team in 1915. “Charlie’s” basketball team was first to bring the far-famed Buffalo (N. Y.) Germans to heel after 17 years of victorious competition on their home court.

Corsaut coached football and basketball one year in the Ishpeming, Mich., high school and the following two years, 1918 and 1919, taught the Leathernecks of the Marine Corps how to shoot baskets. Wyandotte high school, in Kansas City, Kansas, claimed him for the next four years. He developed the Wyandotte high school national championship team in 1923.

Coach Corsaut came to Kansas State in the fall of 1924. His baseball team won the Missouri Valley championship in 1928 and repeated in 1930 by winning the championship of the Big Six conference. His teams have consistently placed well up in the conference.

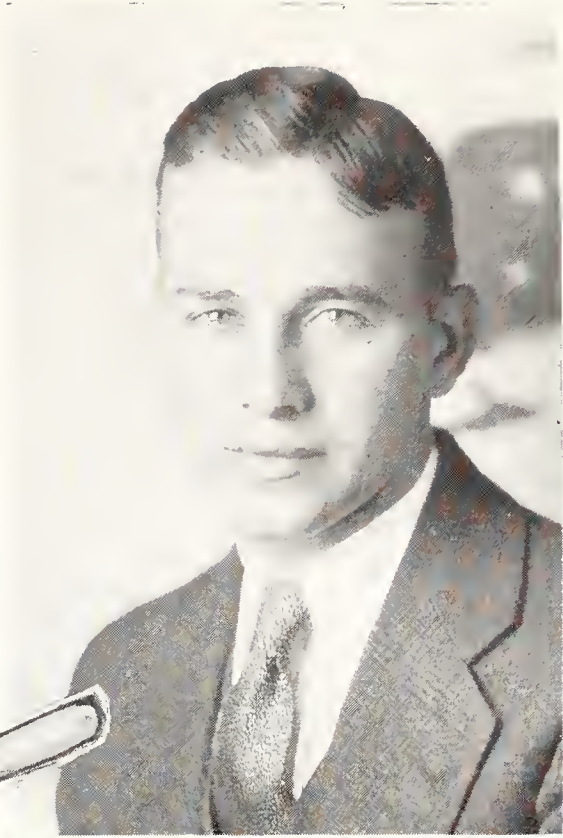

FORSBERG



PRENTUP

Baseball Captains

WALLACE FORSBERG led the 1931 Wildcats. Although not a hard hitter, "Wally" was rather sure in tight places, and had an uncanny ability to "look them over." He played either first or second base.

Frank Prentup, second base, will lead the 1932 Aggie baseball team. A hard hitter, clever baseman, and possessed of a perpetual line of chatter, Prentup should be a good leader for the club.

Baseball

Spring of 1931

WITH six veteran lettermen of 1930 co-championship team eligible for the 1931 season, Coach Corsaut's early season job was to find capable men for the catching and short stop positions, a man to fill right field and an alternate for Auker on the mound. Before long he found these men in Shrader, Carter, Price and Underwood, respectively. The lettermen who returned were Capt. Forsberg 1b., Prentup 2b., Peterson 3b., Nigro cf., Fiser lf., and Auker p.

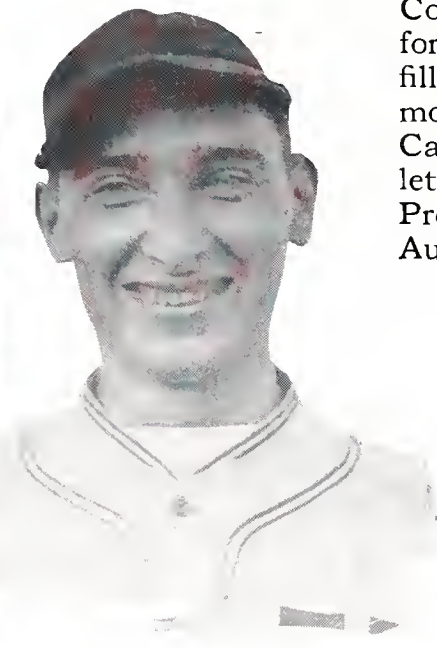

CARTER



In a wild and erratic game that was featured by extra base hits, the Kansas Aggies dropped their season opener to the Haskell Indians 17-5 in Manhattan April 10. Auker started on the mound for the K-Aggies but was not very effective and was replaced by Simms in the fourth, after Haskell had garnered eight hits. Simms allowed four hits in four innings and was replaced by Gump. All in all the three Aggie pitchers were rapped for 13 hits, four of which were home runs and four of which were two base clouts. E. C. Quigley, national league umpire, was one of the officials for the game.



PRICE



FORSBERG



The first journey of the Wildcats was to St. Marys April 11. They lost 4-5. After trailing for the first eight innings the Knights evened the count and held the Aggies scoreless in the ninth and tenth. Then, they pushed in a run to take their first baseball contest from the Aggies in many years. Underwood hurled for Kansas State.

Kansas State took the short end of a 7-6 score in another non-conference game with Marysville Teachers in Marysville, Mo., April 16. Nicholson was the losing pitcher.

The Corsautmen caught their stride in Columbia next day and took the University of Missouri 6-4, in the Big Six opener. After tying the score in the ninth inning the Kansas Aggies put across two runs in the tenth to defeat the Tigers. Elden Auker,

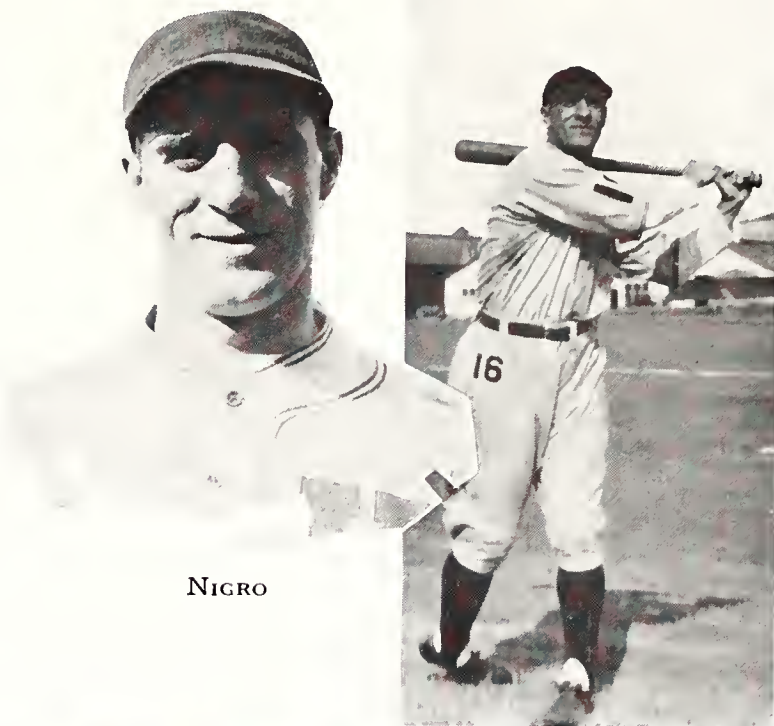

NIGRO

veteran moundsman, went the route for the Kansans and allowed but five hits while striking out 11 batters.

Missouri evened accounts next day by defeating Underwood 14-11 in a slugfest. Simms relieved Underwood and three pitchers, Brumm, Wagner and R. Fruit did the hurling for the Missourians.

Lee Morgan's single which scored "Pete" Peterson in the eighth netted the Kansas Aggies a 4-3 victory over K. U. April 27 in Lawrence. Auker pitched for Kansas State and Kramer for K. U.

Just to prove to the Jayhawks that the victory was not a fluke the Wild cats handed them a second

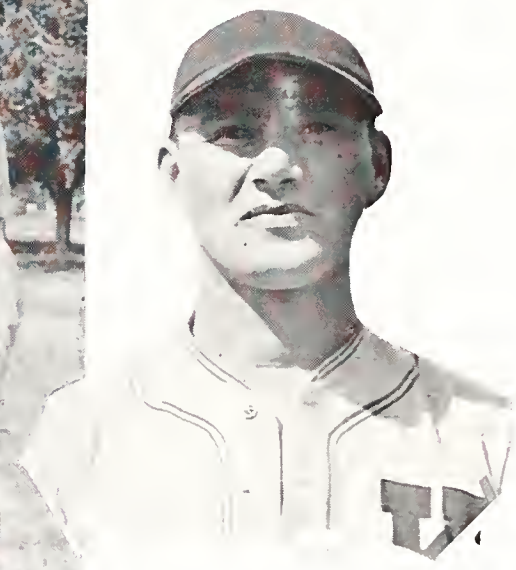

FISER

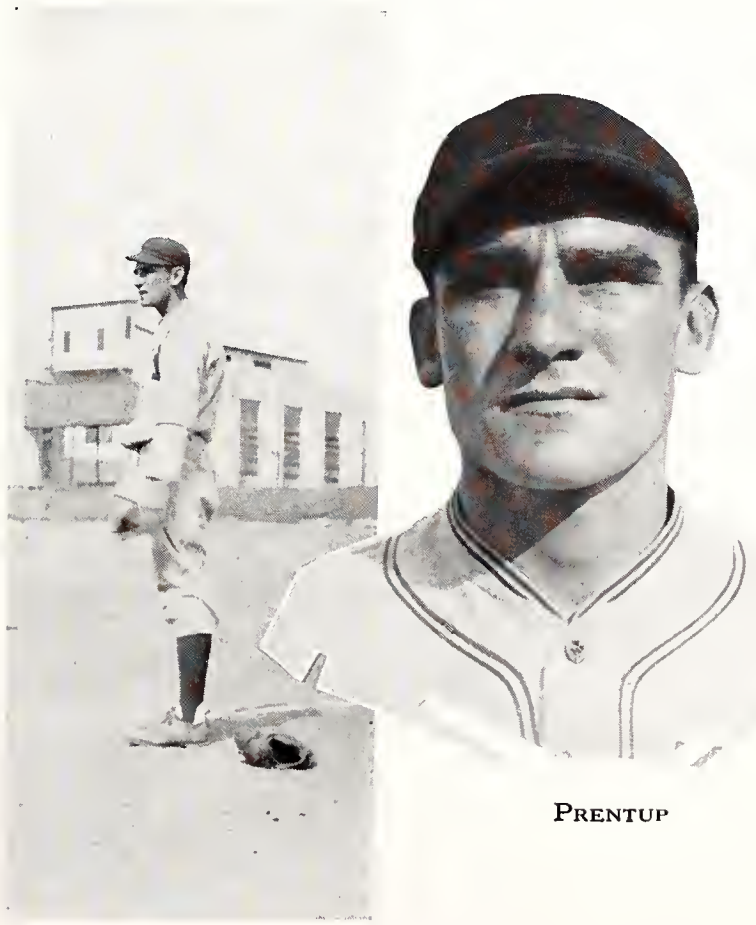

PRENTUP



defeat next day by a score of 8-4. Hitting at the right time and getting the breaks when the Jayhawks made numerous errors aided the K-Aggies in administering the beating to the University nine. The game did not count in conference standings.

In a hard fought, ten inning game at Norman, May 4, the University of Oklahoma defeated the Kansas Aggies 4-3. It was the only Big Six game Auker had lost in two years of conference competition.

Underwood, Gump, and Buikstra failed to hold the Sooners in the second game of the series and the Oklahomans took a firm hold on the Big Six leadership with an 11-0 victory.

Buikstra beat the St. Marys Knights 9-3 in a non-conference game May 9. It was the last game in a baseball rivalry of more than 30 years. St. Marys

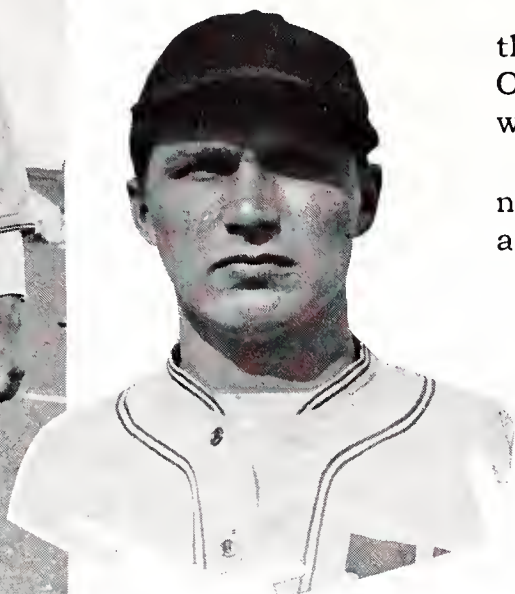

PETERSON



QUIGLEY

college was converted into a theological school at the close of the 1930-31 school year.

Many sport fans ate cold suppers or were late for engagements May 15 when the game between the Aggies and Kansas university became a slugfest and lasted more than two hours. First one team and then the other led until the Jayhawks secured a lead in the seventh which the Aggies were unable to overcome and the game ended 22-16 for K. U.



SCHRADER



Underwood hurled the Wildcats to an 8-7 victory over K. U. next day.

With the entire Kansas State team hitting and Auker pitching his best brand of ball, the Corsautmen won a 20-4 victory over the University of Nebraska, May 26 in Manhattan. Besides holding the Huskers well in check Auker led the K-Aggie hitting with four hits in five times at bat. Two of his hits went for home runs and another for two bases.

Kansas State finished the season with a 5-1 win over the Huskers next day. Five straight victories marked the closing of the season for the Aggies, who finished in third place with Oklahoma and Missouri tied for first place.



AUKER



After having been on a hitting spree the day before, the Aggies were brought to earth by Armatis who pitched for the Huskers. The game from the first inning became a pitchers' battle with Underwood winning out in the end because of better support in the pinches and ability of his mates to bunch their hits.

Outfielders Nigro, Price, and Fiser, and infielders Forsberg and Peterson ended their college careers in this game. Nigro finished the baseball season with Toledo in the American Association.

Frank Prentup was elected captain for the 1932 season.

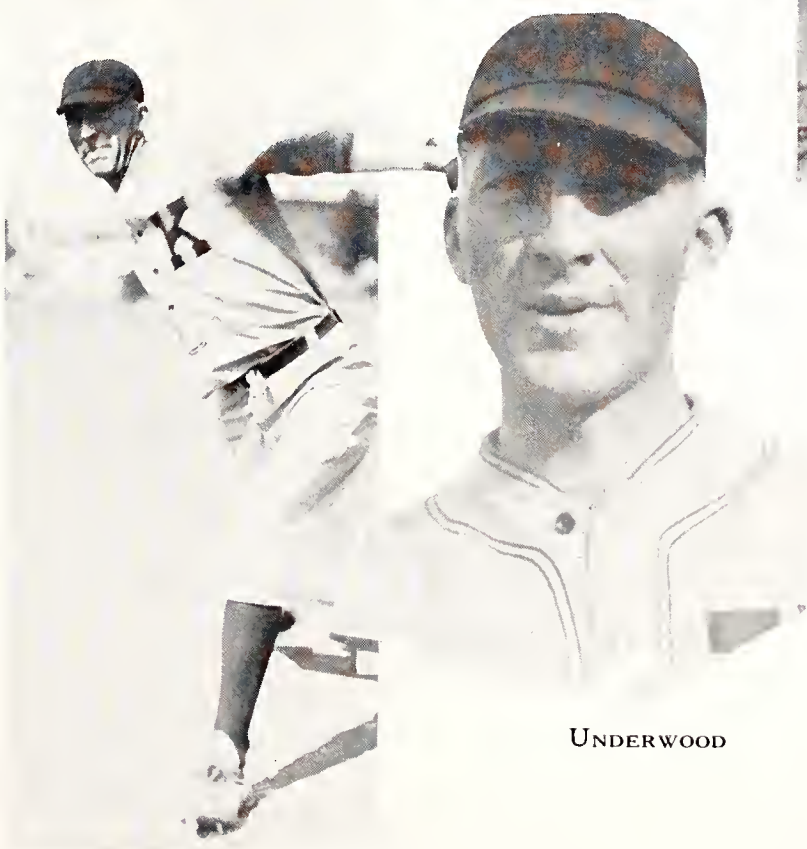

UNDERWOOD



Season's Record 1932

WRESTLING

| | | | | | | | | | | | | | | | |
|-------------|---|--------------|---|---|---|---|---|----|---|-----------------------------------|---|---|---|---|----|
| January 16 | - | Kansas State | - | - | - | - | - | 16 | - | Iowa State | - | - | - | - | 13 |
| January 30 | - | Kansas State | - | - | - | - | - | 23 | - | Kansas | - | - | - | - | 10 |
| February 5 | - | Kansas State | - | - | - | - | - | 8 | - | Oklahoma A. and M. | - | - | - | - | 23 |
| February 6 | - | Kansas State | - | - | - | - | - | 26 | - | Northeastern Teachers College | - | - | - | - | 8 |
| February 12 | - | Kansas State | - | - | - | - | - | 5 | - | Oklahoma | - | - | - | - | 24 |
| February 13 | - | Kansas State | - | - | - | - | - | 9 | - | Central State Teachers College | - | - | - | - | 16 |
| February 20 | - | Kansas State | - | - | - | - | - | 15 | - | Nebraska | - | - | - | - | 6 |

Season's Record 1931

TENNIS

| | | | | | | | | | | | | | | | |
|----------|---|--------------|---|---|---|---|---|---|---|-----------------|---|---|---|---|---|
| April 18 | - | Kansas State | - | - | - | - | - | 1 | - | Washburn | - | - | - | - | 5 |
| May 4 | - | Kansas State | - | - | - | - | - | 0 | - | Washburn | - | - | - | - | 6 |
| May 6 | - | Kansas State | - | - | - | - | - | 1 | - | Oklahoma | - | - | - | - | 5 |
| May 7 | - | Kansas State | - | - | - | - | - | 0 | - | Kansas | - | - | - | - | 6 |
| May 9 | - | Kansas State | - | - | - | - | - | 1 | - | Iowa State | - | - | - | - | 5 |
| May 12 | - | Kansas State | - | - | - | - | - | 1 | - | Nebraska | - | - | - | - | 5 |
| May 16 | - | Kansas State | - | - | - | - | - | 0 | - | Missouri | - | - | - | - | 6 |
| May 19 | - | Kansas State | - | - | - | - | - | 0 | - | Kansas | - | - | - | - | 6 |
| May 22 | - | Kansas State | - | - | - | - | - | 4 | - | Kansas Wesleyan | - | - | - | - | 2 |

MINOR SPORTS

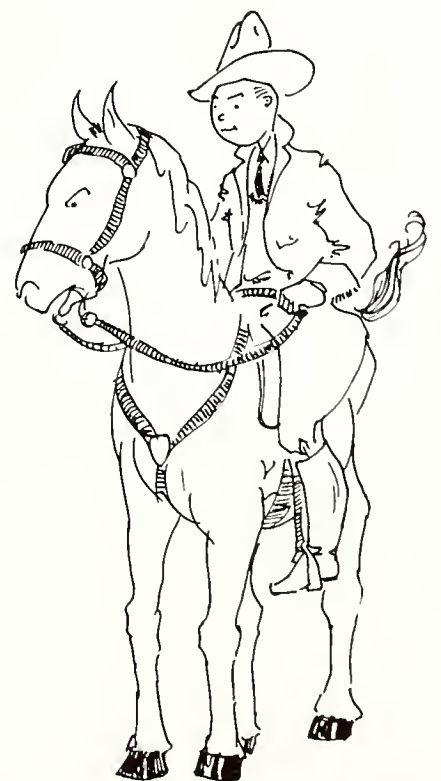

HARLAN
KATHMAN



PATTERSON

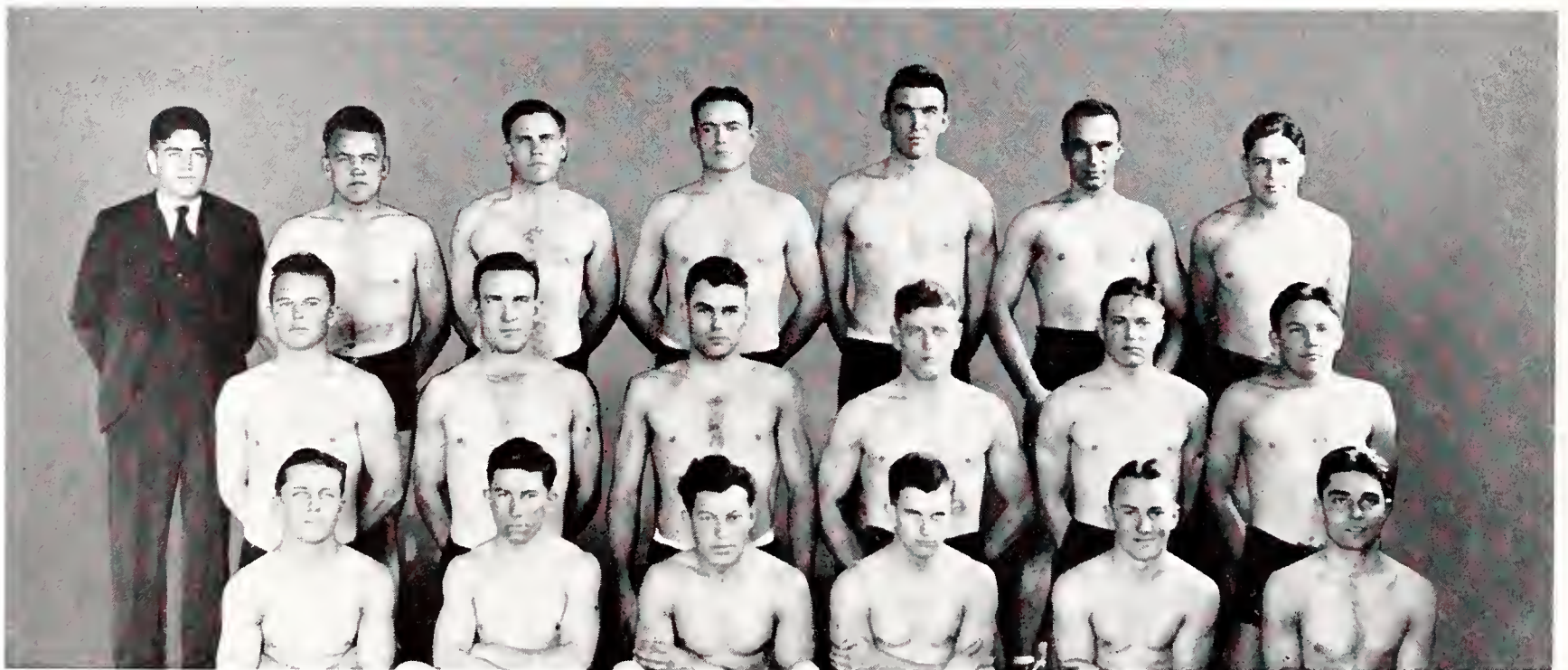
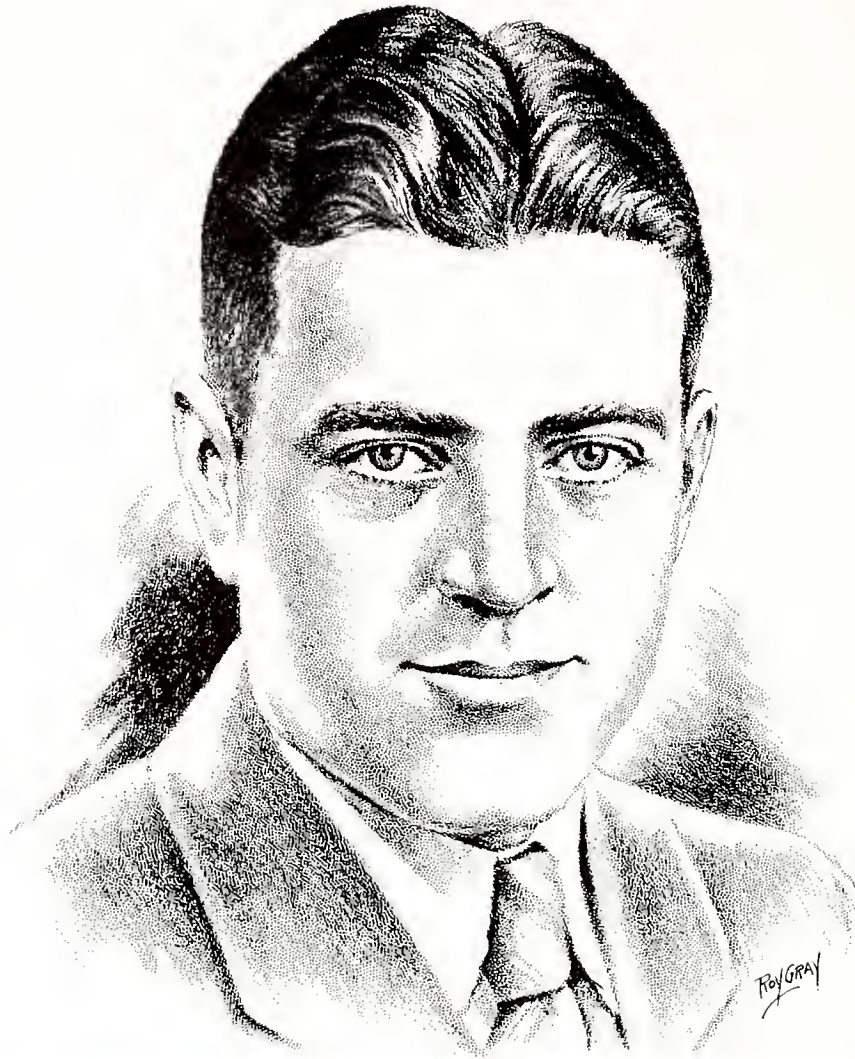

Wrestling Coach

KANSAS STATE'S youngest coach, B. R. Patterson, was born in Maynard, Arkansas, May 15, 1904. He attended high school at Bradley, Oklahoma, and in the fall of 1922 entered Oklahoma A. and M. at Stillwater. He won the national inter-collegiate wrestling championship in his weight during his sophomore year.

Patterson was unable to compete in the national championship matches the two following years because of sickness and injury, however he lettered both years and captained the national championship team his senior year (1927). That fall he came to Kansas State.

The story of his success here needs no repetition. Patterson built a team that last year was undefeated in the Big Six and took one first, two seconds, two thirds, and additional matches at the national meet at Brown University, Providence, R. I. This year's team placed second despite the fact it was largely made up of sophomores.

Friendliness characterizes Kansas State's "baby" coach. He hasn't found it necessary to resort to hard boiled slave-driving to produce results. His ready smile and willingness to help have made him friends far outside the realm of the wrestling world. He is a member of Oklahoma A. and M.'s O Club, Scabbard and Blade, and Alpha Gamma Rho, social fraternity.



WATSON

Wrestling

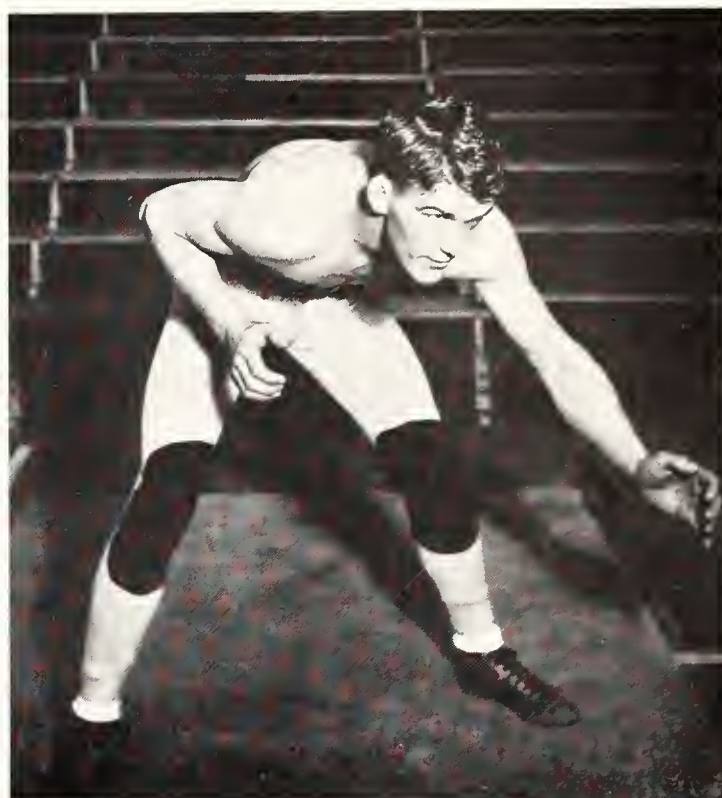

BILL DOYLE, Captain

WINNING three conference matches, from Kansas University, Iowa State, and Nebraska, and losing one, to Oklahoma,

the Kansas State

grapplers finished second in the Big Six, Oklahoma claiming first honors.

The Aggies started their Big Six season January 16 with a 16 to 13 victory over Iowa State College here. Kansas State took four out of the seven contests. There were two falls, one going to each team. The surprise of the match came in the 126-pound class, when Wayne Burbank defeated Williams, of Iowa State, by a fall in 9 minutes and 16 seconds. Williams won the Big Six championship last year. It was Burbank's first match for Kansas State.

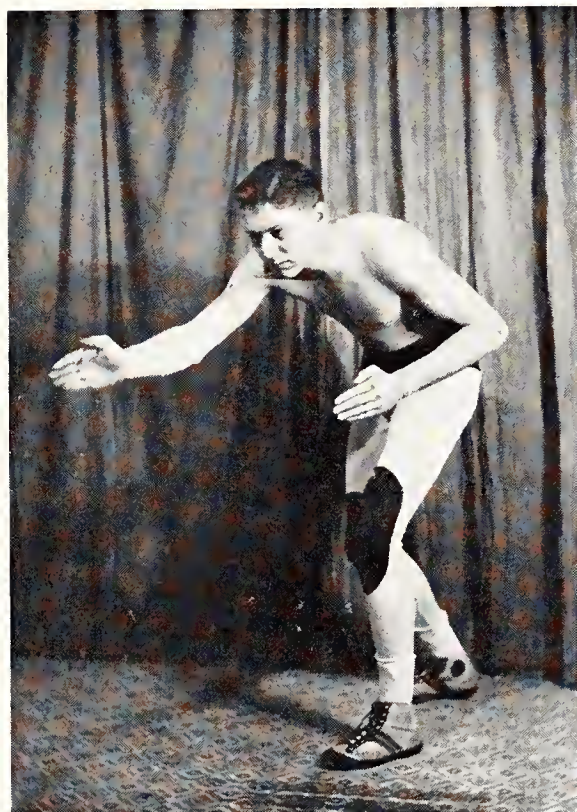

BURBANK

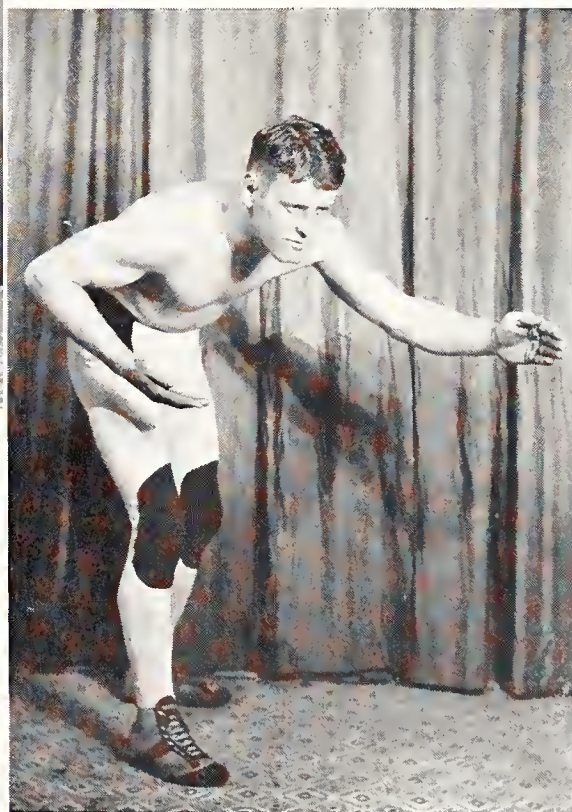

PATTERSON

At Lawrence, the Kansas University wrestlers won the first and last matches against the Aggies by falls, but met defeat by a score of 23 to 10.

Only one of the seven matches went the time limit. The Kansas winners were Gildemeister, 118-pounder, and Pete Mehringer, football guard, who represented the Jayhawkers in the heavy-weight class.

TEMPERO



Kansas State broke even on their Oklahoma invasion the following week, losing a match to Oklahoma A. and M. 23 to 8, and winning from the Northeastern Teachers' College at Tahlequah, 26 to 8. Roberts threw Moore of Oklahoma in the 155-pound class, and Miller won a decision over Collins for the only Kansas State scores against the Cowboys. Captain Billy Doyle, national champion in the 145-pound class, was defeated by Kelley, Oklahoma sophomore. Kansas State won five falls and two decisions against the Teachers. M. B. Patterson, Roberts, Bozarth, Miller and Thiele won falls, while Doyle and Watson won by decision.

Coach Patterson's men lost hope for another championship when they went down before Oklahoma University 24 to 5, at Norman. Captain Billy Doyle scored the only Kansas points by pinning Roebuck of Oklahoma in 9 minutes and 45 seconds.

The Aggies also lost a match to Central Teachers' at Edmonds, Oklahoma, the next night, 16 to 9. The Teachers won two falls and two decisions, and Kansas State took the remaining three matches by decision.

In the final match of the season, a Big Six Contest, the Aggies cinched second place by defeating the Nebraska grapplers 15 to 6. The match was unique in that not one fall was scored by either team. The Aggies won every weight except the 118-pound and heavy-weight classes. Captain Doyle was unable to compete in this last match as he was confined in the college hospital with influenza. His place was taken by Whitey Tempero.



THIELE



MILLER



BOZARTH

ROBERTS



Golf - 1931

THE Kansas State golf team, finding competition unusually strong, finished the season with two victories in five matches played. It was the first season in which the Ahearn-coached team lost more matches than it won. Until three years ago Wildcat golfers had gone undefeated in match play. Members of the 1931 team were: Art Everett, George Boone, Joe Menzie and Alvin Hostetler.

A 12 to 4 victory over Washburn opened the season here April 18. Kansas State men won all matches but one,



MAXWELL,
'32 team.

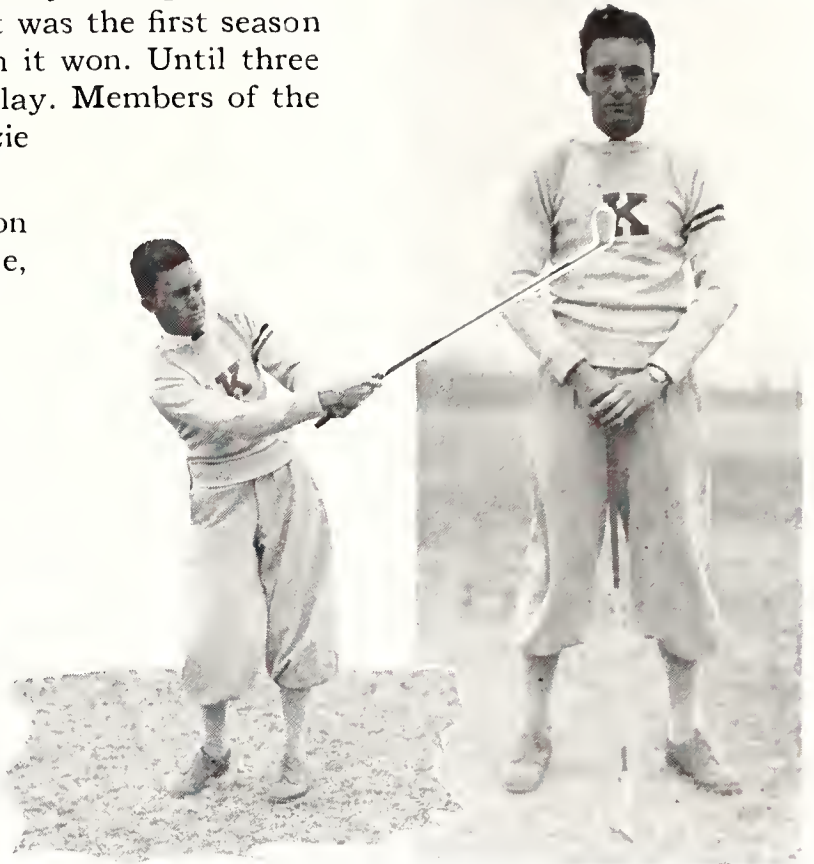

MENZIE, '32 team

lost to Smith, Washburn captain. Menzie's 72 was the best score of the day. Washburn won the return engagement, May 2, 13 to 5. Menzie tied Smith, Washburn, for medalist honors with a 69.

Wichita golfers trounced the Aggies May 4, 13½ to 4½. Among the Wichita players were Matson and Carey, who both rank high in state golfing circles. Everett, Aggie, won a singles match. The following week a match at Wichita resulted in another victory for the municipal university men, 15-3.

In the season's final match, Kansas State won over St. Marys, 14 to 4. Menzie dropped his singles match.



HOSTETLER,
'32 team.

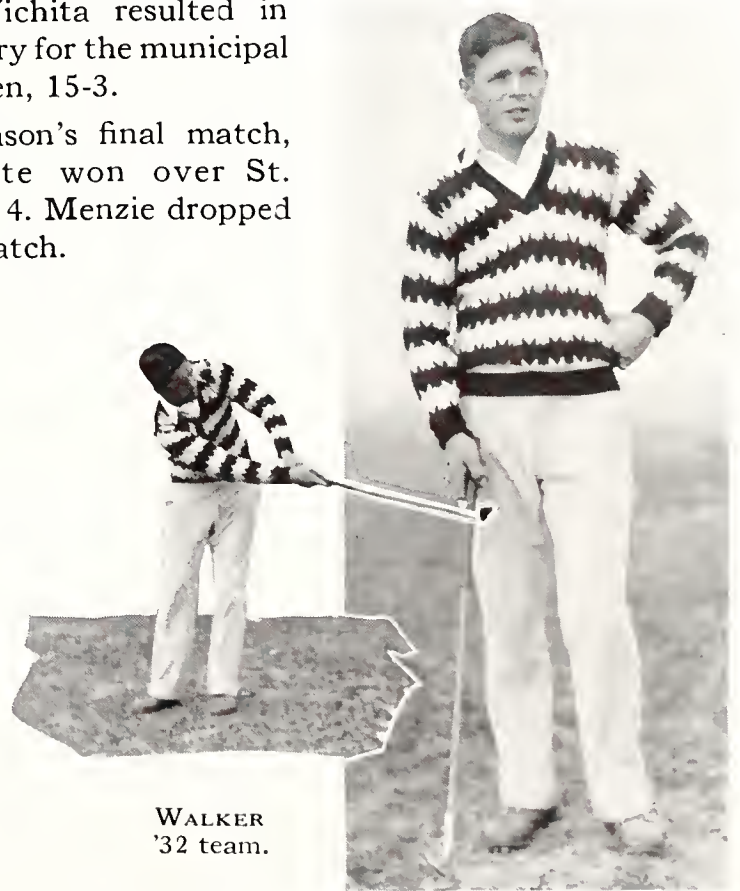

WALKER
'32 team.



C. S. MOLL



Tennis and Swimming

C S. MOLL, instructor in physical education, swimming and tennis coach, born in Ottawa, Canada, November 27, 1899, received his Bachelor of Physical Education degree from Chicago Y. M. C. A. college in 1925.

Brusque, forceful, energetic, popular, he is a "tall dark man" with a booming laugh. From college he went to Burlington, Iowa, as physical director of the Y. M. C. A. Next year at Valparaiso university in Indiana, he was athletic director and varsity coach. After two years of this he became director of physical education for men and varsity coach in Central State Teachers college, Stevens Point, Wisconsin.

In the fall of 1929 Moll came to Kansas State. He is a member of Phi Epsilon Kappa, Alpha Omicron Alpha, and the American Physical Education Association.

Tennis-1931

A DIFFICULT task faced Coach C. S. Moll when the 1931 tennis season opened. He had little material from which to build a good team and faced a strong Washburn team early in the season with only a short time to select his men. Following Washburn came a complete Big Six schedule, playing Kansas twice, and a match with Kansas Wesleyan all in the month of May.

In the first match with Washburn, Barneck scored the only Aggie point. The second time, May 4, Washburn blanked us 6-0. Sheldon Woods made a point against Oklahoma, May 6, but the team failed to score against Kansas next day. Two days later Worthy tallied a point against Iowa State and on May 12, he won his singles match with Nebraska.

DEAN

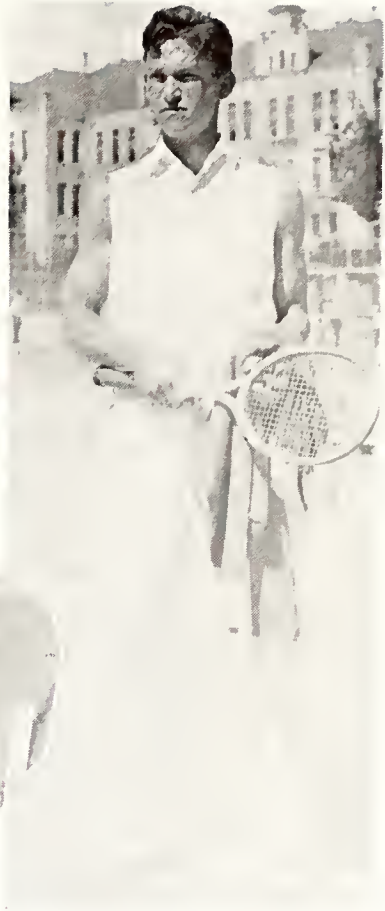

WOODS



Missouri finished the Big Six card by defeating us 6-0 and K. U. seconded their first match by taking another 6-0 count on May 19.

The only match of the season that came out right for the team was with Kansas Wesleyan. Worthy, Telford, and Woods won their singles, and Dean and Telford took their doubles matches to give Kansas State a 4-2 win. Sheldon Woods, Delphos, was elected captain for 1932.



TELFORD



WORTHY



Intramural Athletics

THE program of this department is divided into three major sections. The fall group includes horseshoes, soccer and cross country.

For the second time, this fall, W. Mather, an independent entry, won the horseshoe singles. He and his partner, H. Widner, won the doubles tourney.

Finals in the soccer schedule were contested by Delta Sigma Phi and Phi Kappa Tau fraternities. The Phi Taus won the trophy last year and strong again. Both teams played fast soccer and decided the championship only after a tie contest and a game called on account of darkness. The Delta Sigs took the last game and the trophy.

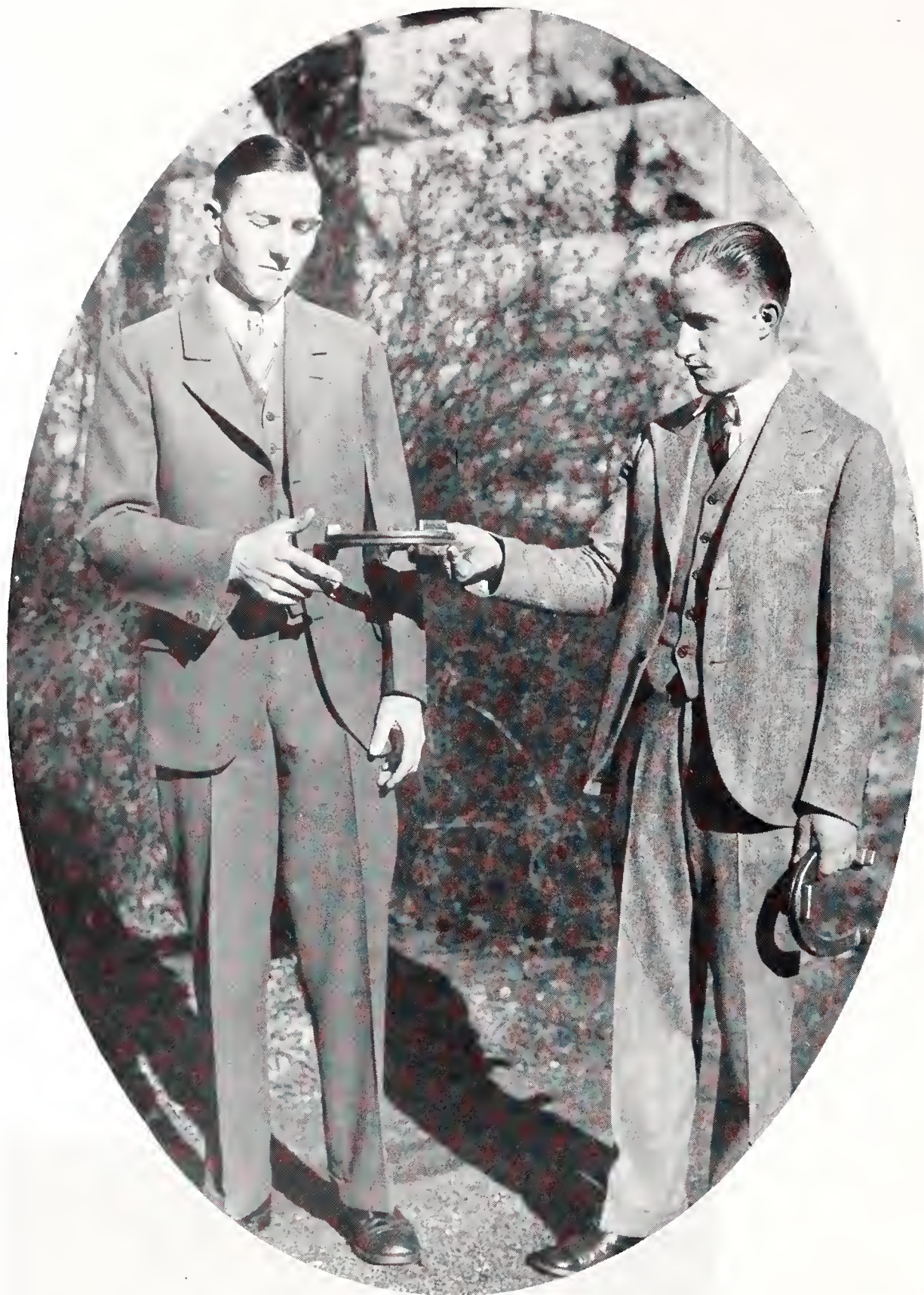

A couple of snaps during the cross country race last fall.







Winter intramurals are basketball, wrestling, indoor track, swimming, and basketball free throw.

Pictures of basketball appear on page 340. The Whiteshirts team won the trophy. Beta Theta Pi, runners-up, were panhellenic champions.





Top: Phi Kappas, winners of soft ball last spring.

Oval: Bluejays, hard ball champions last spring.

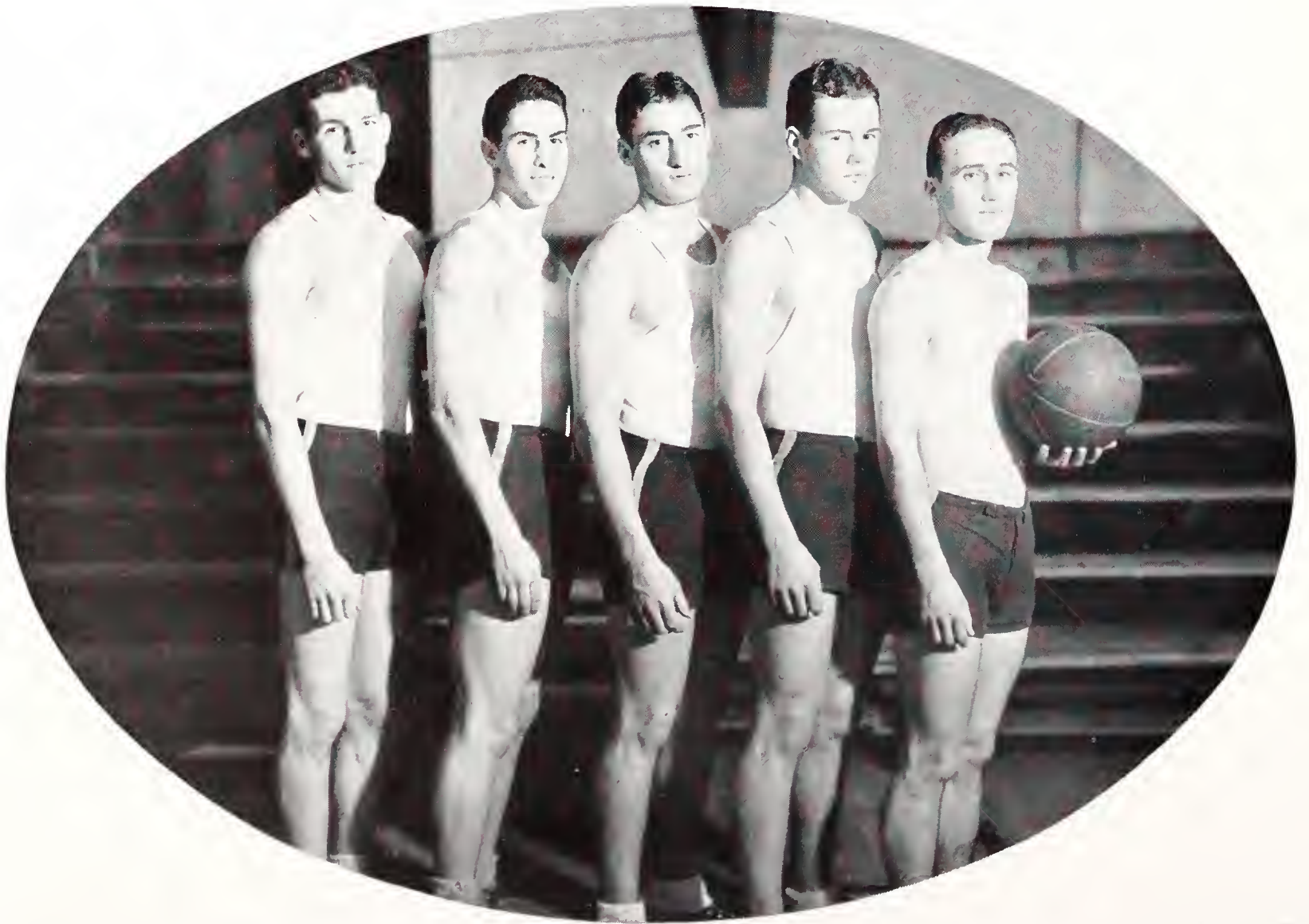
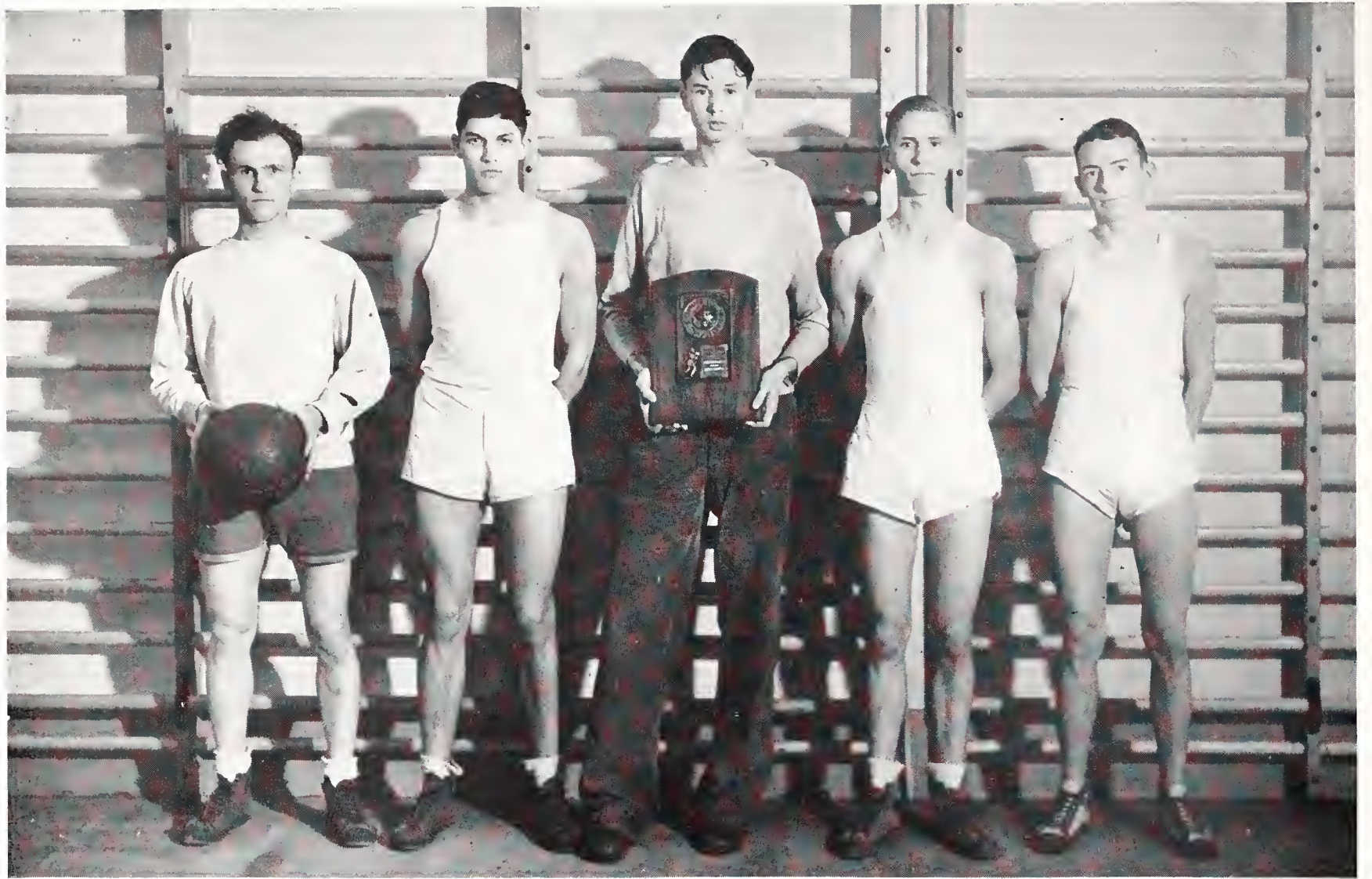

WOMEN'S ATHLETICS





SAUM

GEYER



PATTERSON

MAYTUM

The Women's Athletic Department

HELEN G. SAUM, *Head of Department*
Swimming
Organization Administration

BERNICE PATTERSON
Corrective Gymnastics
Clogging
Tennis

LORRAINE MAYTUM
Dancing
Playground

KATHERINE GEYER
Baseball
Field and Track
Basketball
Archery

CAMPBELL
 CHANEY
 EDELBLUTE
 FORRESTER



LIGHT
 LYLES
 MCKINNEY



MOORE
 MORGAN
 NELSON
 PAULSON



SIEVER
 SMERCHEK
 WAGSTAFF
 WRIGHT

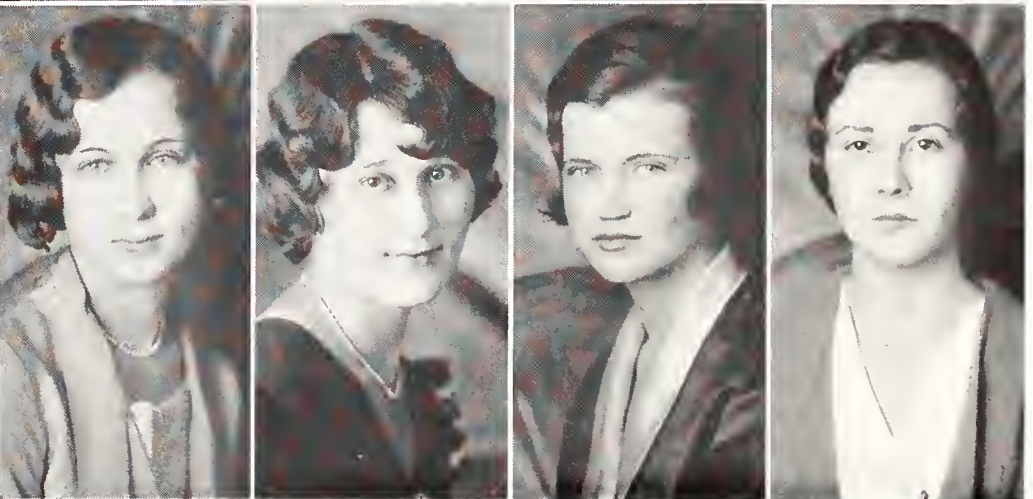

W. A. A. Council

| | | | | | | |
|--------------------|---|---|---|---|---|----------------|
| GALVESTA SIEVER - | - | - | - | - | - | President |
| BETTY WAGSTAFF - | - | - | - | - | - | Vice-President |
| MARJORIE LYLES - | - | - | - | - | - | Secretary |
| DORIS PAULSON - | - | - | - | - | - | Treasurer |
| LIBBIE SMERCHEK - | - | - | - | - | - | Marshal |
| MARCINE CAMPBELL - | - | - | - | - | - | Hockey |
| LUCILLE NELSON - | - | - | - | - | - | Volleyball |
| ERMA JEAN MILLER - | - | - | - | - | - | Basketball |
| MAE GORDON - | - | - | - | - | - | Baseball |

| | | | | | | |
|----------------------|---|---|---|---|---|------------------|
| ELEANOR WRIGHT - | - | - | - | - | - | Tennis |
| KATHRYN MCKINNEY - | - | - | - | - | - | Archery |
| JOHNNIE MOORE - | - | - | - | - | - | Dancing |
| HELEN MORGAN - | - | - | - | - | - | Horseshoes |
| MARGARET CHANEY - | - | - | - | - | - | Swimming |
| VIRGINIA EDELBLUTE - | - | - | - | - | - | Track and Field |
| EMILY MCKENZIE - | - | - | - | - | - | Hiking |
| MILDRED FORRESTER - | - | - | - | - | - | Assistant Hiking |
| LEORA LIGHT - | - | - | - | - | - | Rifle |



W. A. A.

WOMEN'S ATHLETIC ASSOCIATION offers opportunity and rewards for athletic recreational activity of women who attain membership through achievement.

MEMBERS

Andres, Myrtle
 Ansdell, Joye
 Bill, Corrine
 Blackman, Dorothy
 Bland, Hazle
 Bowersox, Vera
 Bozarth, Alice
 Briggs, Harriett
 Brill, Alice
 Brown, Lou
 Brown, Pauline
 Brownell, Eva
 Buckmaster, Gwynneth
 Campbell, Marcine
 Chaney, Margaret
 Clark, Mary Lou
 Cornwell, Geraldine
 Cowdery, Gertrude
 Davies, Doreen
 Davis, Helen
 Eberhart, Ethel
 Ebling, Eugenia
 Edelblute, Virginia
 Eveleigh, Verna
 Finnigan, Maxine
 Florence, Wyona
 Forrester, Virginia
 Garrison, Clara Bess
 Gibbs, Madge
 Gordon, Mae
 Grass, Geraldine
 Griffith, Mayrie
 Gurtler, Alberta
 Halstead, Helen
 Hedge, Ivalee
 Hobson, Esther

Hoffman, Helen
 Irwin, Alice
 Jack, Frances
 Jack, Roberta
 Jesse, Marie
 Jones, Lenora
 Kimball, Alice
 Lamprecht, Rachel
 Large, Thelma
 Larson, Lura
 Lautz, Barbara
 Light, Leora
 Linge, Dorothy
 Loban, Lorene
 Love, Leona
 Lyles, Marjorie
 McKenzie, Emily
 McKinney, Florence
 McKinney, Kathryn
 McNally, Wilda
 Maltby, Dorothy
 Merritt, Ernestine
 Miller, Edith
 Miller, Erma Jean
 Moore, Johnnie
 Morehouse, Grace
 Morgan, Helen
 Moss, Frances
 Nelson, Lucille
 Noble, Vera
 Oliphant, Cora
 Olsen, Cleo
 Paulson, Doris
 Peterson, Virginia
 Pishney, Mila
 Poole, Elizabeth

Purcell, Betty
 Ramey, Marjorie
 Reed, Helen
 Reid, Katherine
 Remick, Charlotte
 Rich, Juanita
 Richt, Helen
 Rhinehart, Wilma
 Rodda, Martha
 Roper, Maxine
 Rosencrans, Lois
 Ross, Merle
 Roth, Myra
 Sands, Mildred
 Scheu, Louise
 Schmedemann, Erma
 Seaton, Margaret
 Siever, Galvesta
 Silkensen, Ruth
 Smerchek, Libbie
 Smith, Arlene
 Stiles, Ruth
 Stingley, Lois
 Swenson, Jane
 Tatlow, Avis
 Townsend, Eva
 Wagstaff, Betty
 Warren, Ellen
 White, Alice
 Wickham, Maxine
 Wilsey, Alice
 Wilson, Ruby
 Wiltse, Florence
 Wright, Eleanor
 Young, Ernestine
 Young, Evelyn

BRILL
 EDELBLUTE
 FORRESTER

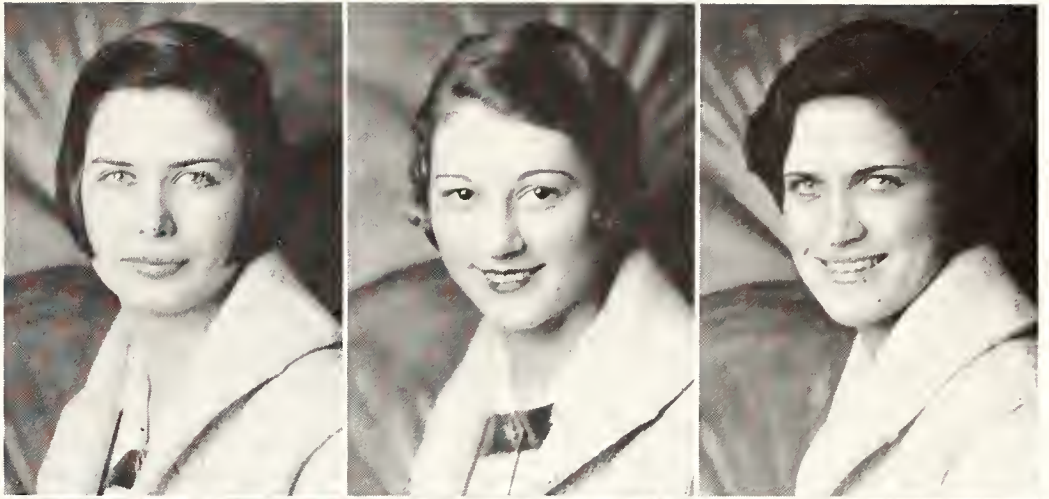

HOBSON
 LAMPRECHT
 LYLES



McKINNEY
 MOREHOUSE
 NELSON



SIEVER
 SILKENSEN
 SMERCHEK



Women's "K" Fraternity

OFFICERS

| | |
|----------------------------|----------------------------|
| ALICE BRILL - - - - - | <i>President</i> |
| RACHEL LAMPRECHT - - - - - | <i>Vice-President</i> |
| LUCILLE NELSON - - - - - | <i>Secretary-Treasurer</i> |

MEMBERS

Brill, Alice
 Edelblute, Virginia
 Forrester, Mildred
 Gordon, Mae

Hobson, Esther
 Lamprecht, Rachel
 Lyles, Marjorie
 McKenzie, Emily

McKinney, Kathryn
 Morehouse, Grace
 Nelson, Lucille
 Paulson, Doris

Remick, Charlotte
 Siever, Galvesta
 Silkensen, Ruth
 Smerchek, Libbie

Swenson, Jane
 Wagstaff, Betty
 Wickham, Maxine



Purple Pepsters

WOMEN in W. A. A. are eligible to election to Purple Pepsters, an organization to encourage school spirit and enthusiasm in athletic activities.

OFFICERS

| | | | | | | |
|------------------|---|---|---|---|---|----------------------------|
| MARJORIE LYLES | - | - | - | - | - | <i>President</i> |
| CHARLOTTE REMICK | - | - | - | - | - | <i>Vice-President</i> |
| DORIS PAULSON | - | - | - | - | - | <i>Secretary-Treasurer</i> |

MEMBERS

| | |
|-------------------|--------------------|
| Amos, Juliana | Merritt, Ernestine |
| Chaney, Margaret | Miller, Erma Jean |
| Clark, Mary Lou | Morgan, Helen |
| Coles, Sammee | Nelson, Lucille |
| Cornwell, Jerry | Paulson, Doris |
| Ebling, Eugenia | Peterson, Virginia |
| Gordon, Mae | Remick, Charlotte |
| Halstead, Helen | Roper, Maxine |
| Hobson, Esther | Ross, Merle |
| Irwin, Alice | Siever, Galvesta |
| Jack, Frances | Stingley, Lois |
| Jack, Roberta | Tatlow, Avis |
| Lamprecht, Rachel | Wagstaff, Betty |
| Lyles, Marjorie | Wright, Eleanor |
| Maltby, Dorothy | Young, Ernestine |
| | Young, Evelyn |



The program of activities for fall intramurals includes tennis, archery, dancing, and volley ball.

The pictures in this section are not inclusive of all the intramural team winners. Neither are all the pictures

of even intramural participants. We have used some pictures of other activities of women's groups on the hill because they seem to fit in here better than in other sections of the book.





The pictures on the first page of this section are those of the Women's Athletic Department faculty, Marjorie Lyles, snapped on the tennis courts last spring for no particular reason other than that the editor happened along with a camera just as she was leaving, and archery intramurals. Virginia Edelblute and Louisa Brown are the individuals.

On this page . . . the Pi Phi dancing team at top left, volley ball champions below, and the Chi Omega dancers in Aggie Orpheum at the bottom.





This page speaks pretty well for itself and we wish we had more like it, but . . .

Swimming, hockey, track, and baseball are spring sports. Basketball and posture contests come early in the second semester but are classed as spring sports.





Though they may represent a particular sport, symbolically speaking, the pictures on this page are not of women's athletics. These three groups are entries from the Women's Glee Club in this last fall's Aggie Pop.

TALLYWHOO

SEPTEMBER

FREE SAMPLE

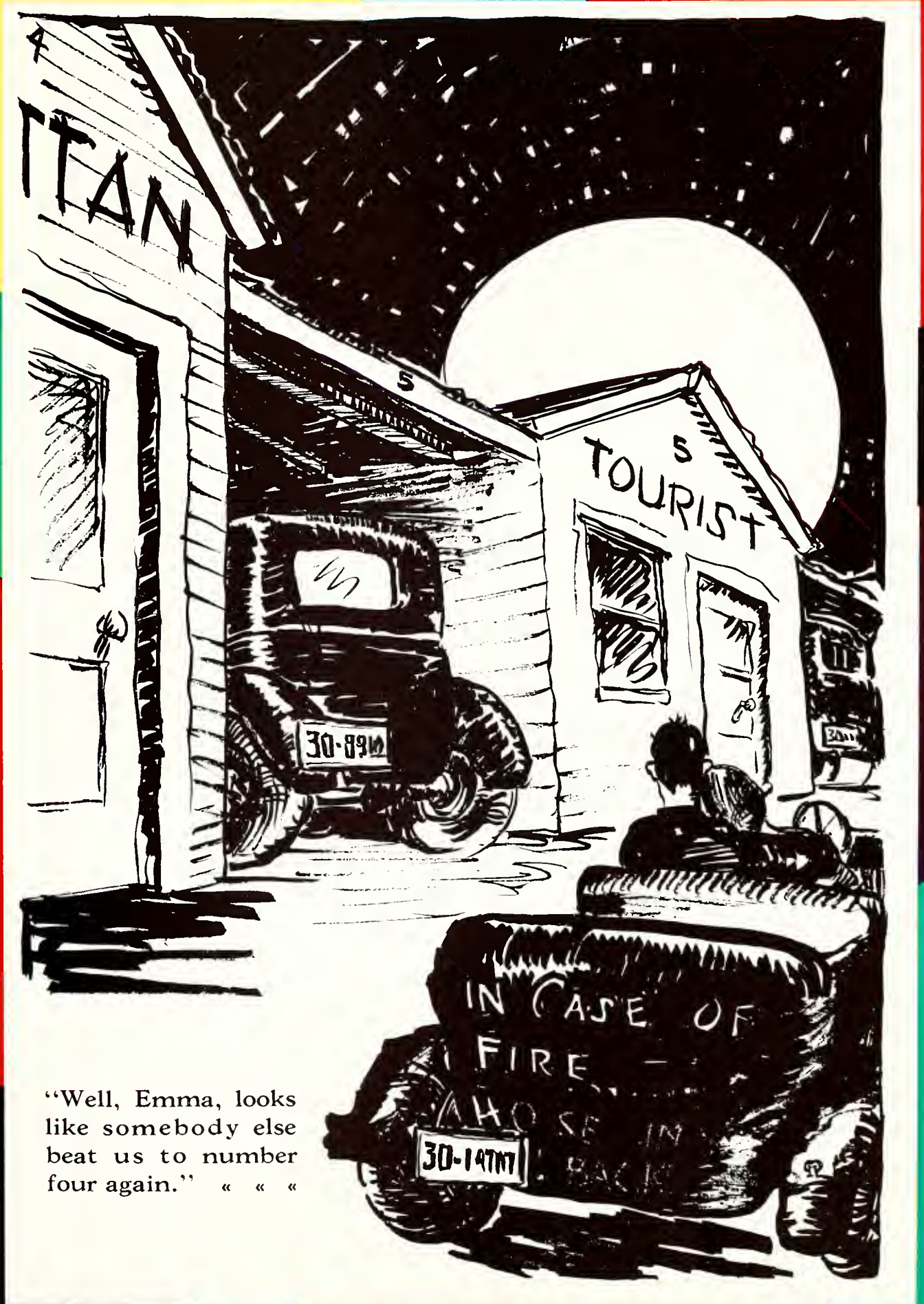

“Well, Emma, looks like somebody else beat us to number four again.” “ “ “



P
A
N
S
I
E
S

Boyd →

Worm ↓

A KNOWLEDGE which will protect the dumb creation from unnecessary suffering; a knowledge which will check the progress, or promote the eradication of transmissible infectious diseases; a knowledge which will save the State from loss is something to be commended and cherished. A policy involving the use of such knowledge is fundamentally and economically sound. To those seeking progress; to those wishing service; to those desiring leadership; to those having a love for animals, the veterinary profession offers numerous and rich opportunities.—

*From the address of Dr. Pierre A. Fish, Dean,
New York State Veterinary College, Ithaca, N. Y.*

**The JENSEN-SALSBERY
LABORATORIES, Inc.**

21st and Penn Sts. Kansas City, Mo.

INVESTMENTS-LOANS INSURANCE

We sell first mortgage loans conservative value. Five and one-half per cent and six per cent net, tax free.

We collect interest, check insurance and taxes during life of mortgage.

Money to loan on farms, city and suburban property.

Fidelity and surety bonds. Fire, tornado, liability, compensation insurance.

"We Will Help You Buy or Build"

▼

BARDWELL & BARDWELL

405 Poyntz Ave.

Dial 3083

H O T E L WAREHAM

Rates
\$1.50 to \$3.00

H O T E L GILLETT

Rates
\$1.25 to \$2.00

▼

Coffee Shop DeLuxe in Connection
Finest Dining Room in Central Kansas
Aggie Alumni and Alumnae and Their Friends
Always Welcome

Operated by
BOONE HOTEL COMPANY



FOR
YOUR
PARTIES



JUNE LAYTON
and his
VARSIITY CLUB ORCHESTRA

*We know you will enjoy
Happy Memories of the
Beautiful*



WAREHAM BALLROOM

“The Pride of the School”

CATERING TO DISTINCTIVE PARTIES
AND THE BETTER VARSITIES



“I’LL break some of your most important bones if you come any closer, gosh darn ye,” was the ultimatum issued by rebellious George Washington as the ags backed him into a corner for not donning the denims during the week previous to the ag fair. He wore khaki denims, so he claimed as he was ducked in a horse tank of icy water, but to the ags denims are overalls and are blue at that. George swung the bat manfully in defense, but he relaxed, and on rode the six hundred . . . to take his bludgeon away from him. Thence to the tank the brutes conducted him.

The boys are sensitive about their profession and some were of the opinion that young Washington was getting uppity after having carried on lengthy correspondence with Mayor Bryce B. Smith of Kansas City last winter. He struck up a conversation with the mayor in a Chicago hotel. He told the mayor his name was George Washington, and thereupon the mayor turned on his heel and left. George hastened to write and tell him he wasn’t the Washington who saved our country.

Ya Hain’t Done Right



HERE’S REINECKE



HERE’S VESECKY

IS there a rift in the ranks of Phi Sigma Kappa or is John Reinecke merely practicing for a life’s work of letting other people get the gravy and glory? Reinecke is the champion stepper-out of Kansas State.

Reinecke was one of the more promising possibilities for business manager of the Royal Purple last spring, but with usual suavity, Steve Vesecky announced.

A month later Reinecke circulated a petition for student council. However, he abruptly withdrew from the race and once more Even Steven filled his shoes. There’s the story, folks, as it appears on the surface.

What sinister force is exerting itself in the neighborhood of the Phi Sigma Kappa manse?

*“Service Based
on Understanding”*



The 1932 Royal Purple Printed By
THE JOSEPH HAVENS COMPANY
PRINTERS
KANSAS CITY

Burger & Baird
OF
KANSAS CITY



MAKERS OF PERFECT PRINTING PLATES
DESIGNERS OF DISTINGUISHED YEAR BOOKS

THE MEASLE MURDER, or The Adventures of I'll-Paste-'Em Patty



PATTY QUARANTINE IRWIN



FAY QUARANTINE BASS

THE Principals, Patty Irwin and Fay Bass, of the Delta Tau quarantine case last fall. It seems that Fay contracted a contagious disease of some kind or other, and Patty, accommodating soul that she is, immediately assumed that her undivided attention was needed for the patient to get well. Consequently, each night after darkness descended, Patty idled toward the Delt house with lights out and up the alley. One night there was a reception line. Sheriff Marshall Docking of Riley county headed the list. Even the capable Patty was unable to state a legitimate reason for being there. There was candy for Fay, and there was Fay with the candy in his hand. The brutal Docking at once placed the adventurous Patty under quarantine for a week. She laughed, she stormed, she cried, and suddenly love died. And so the story ends, and Fay went home at the end of the first semester.

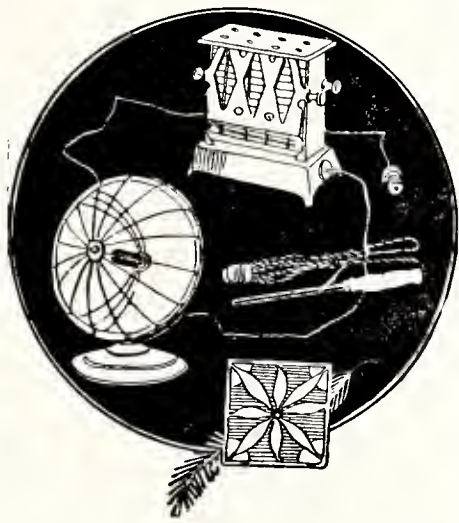

**AGGIE
Hardware
and
Electric
Company**

Student Supplies
Edison Lamps

1205 Moro
Phone 2993

YOUR OLD FRIENDS

The Inter-State National Bank

AND

*The Inter-State Cattle Loan
Company*

KANSAS CITY, MISSOURI

with combined capital assets of more than two and one-half million dollars, continue to function and to offer facilities which are as good as the best to the live stock interests throughout the great Southwest which it serves.

*Write to or Call on Us When in
Need of Our Services*

THE UNITED STORES COMPANY

operate fifty-five Grocery Stores in the State of Kansas. Two of these beautiful stores are located in Manhattan.

They are a
100% KANSAS INSTITUTION

Owned and operated for and by
Kansas people.

THE FOLLOWING ARE CERTIFIED PLANTS
INSPECTED AND APPROVED BY
DRY CLEANERS and DYERS
INSTITUTE

We are interested in safe-guarding the public.



A. V. Laundry and Dry Cleaners

City Cleaners

Elite Cleaners and Dye Works

Nu-Way Cleaners and Dyers

Manhattan Cleaners and Dyers

Crowders Cleaning and Dye Works

Gillett Tailors

Barber Cleaning and Dye Works

Campus Cleaners





Horses!

Why wear corsets (girdles, anything)?

Let nature take its course. Be unaffected. Be easy. Be a natural.

Most persons have round tummies. You have a round tum. Most persons know you have a round tum and that you don't do things to get it. Why worry? Don't try to hide it and be uncomfortable.

Notice the posture (*tummies*) of these popular young Kansas State coeds. If they can be like this and . . . well, be like this, there is no reason why you shouldn't.

*This three-quarter page ad endorsed by the United Order of Kansas State's Beautiful Women, near beautiful women, and others, including H. Miles Heberer, H. W. Davis, Burr Smith, Jim Chapman, and Tod Colwell.



MODESTIE!!

WE endorse modestie!
TO hell with men and women who are high-hats!

ELDEN AUKER says the way to be popular is to maintain a spirit of friendliness and meekness at all times, even on athletic fields where all the hero worshippers make nasty remarks about men who appear self-confident and cocky.

HERE'S how. Notice the angle of the head. That is the droop of meekness. Next notice the up-quirk at the corners of the mouth and the half-shut squint of the eyes. That is the spirit of good-fellowship. Lastly, see the easy hang-down of the arms and spread of feet; indications of an easy going good-nature.

FOLLOW these pointers in your every-appearance and to hell with the way you look and act the rest of the time. You will be made.



WHO KNOWS - - - -

What color Louise Scheu's hair will be next year?

Does Assistant Dean Correll deserve his nickname of "Piggy"?

Does Joe Menzie think he's a good golfer, or not?

Why Prexy Farrell won't even consider running for the senate?

Whether that hen was running as fast as she could?

Won't enrollment figures go still lower if Paul Westerman returns to his old position of cheerleader?

Where S. A. Geauque keeps his deed to the campus?

Is Edith Dobson still angry because she received no callings down from the faculty while she was editor of the Collegian?

Does Jake Faulkner get tough with football players since one of them called his bluff?

(Continued on Page 370)



Delicious Steaks
and
Variety of Food
for
Lunch and Dinner



Delightful Sandwiches
You will enjoy them
After the Party



Open All Night

Geo. Scheu, Prop.

5th and Poyntz

RENT-A-FORD

for your
PARTY
and
WEEK-END DATES



White's Electric Service

119 S. Third

Manhattan

"We are the exclusive dealers for
Abernathy Furniture
in this trade territory."



DIEHL-HEDGE Furniture Company

Manhattan, Kansas

*strictly
chemically
pure*

GRASSELLI

C. P. NITRIC ACID
C. P. SULPHURIC ACID
C. P. HYDROCHLORIC ACID
C. P. AMMONIUM HYDROXIDE

NOW packed in the new shipping case illustrated below. While it is of ample strength to guarantee safe transportation, this case saves freight expense because of its light weight. « « For your convenience, the case is built to be

easily opened (no nails to pull) and is just as easily closed for returning when bottles are emptied. « « The interior is so built that there is no packing in contact with the bottles and, therefore, labels are always clean and legible.

THE GRASSELLI CHEMICAL COMPANY

Incorporated

Cleveland, Ohio



Branches in principal cities.



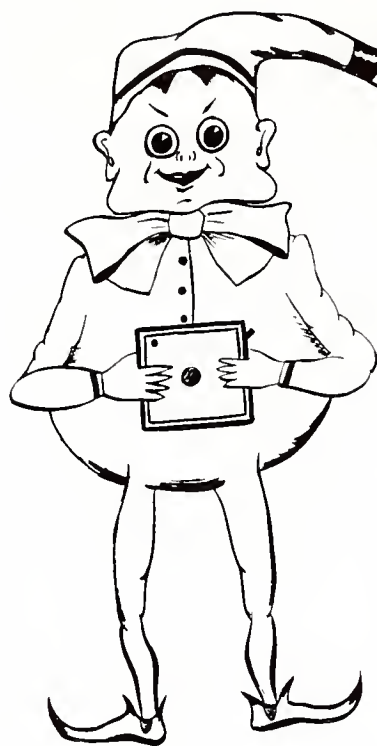

Let
"Brownie"
make your
Portraits



Official Photographer for the

ROYAL PURPLE

●

CO-OP
BOOK STORE

●

WISHING YOU LOADS OF

\$UCCESS
MILLS, INC.

FEEDS

They Live Up to the Name

—o—o—

L. B. MORRIS, '22, District Sales Mgr.
C. J. WINSLOW, '28, Mgr. Retail Sales
FRANK THOMPSON, '28, Mgr. Ship. Dept.
H. S. MILLER, '31, Manufacturing

—o—o—o—o—

Manufactured by

SUCCESS MILLS, INC.

Adams and Shawnee Streets
Kansas City, Kansas

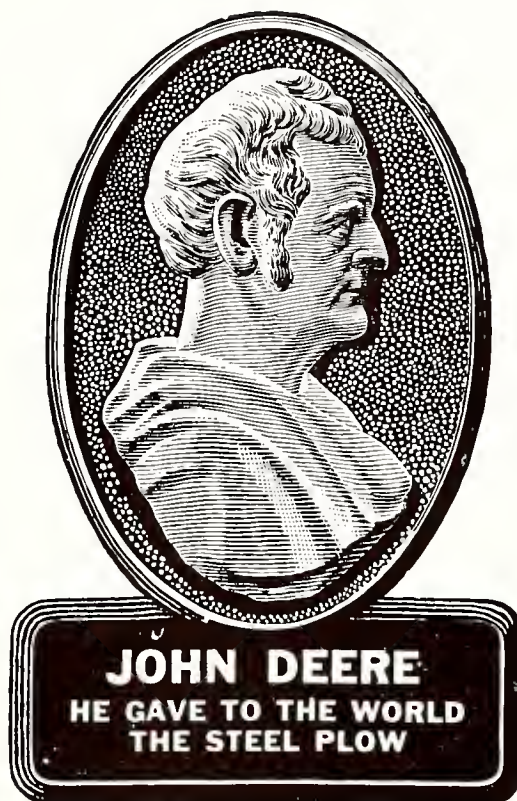

JOHN DEERE PLOW COMPANY
KANSAS CITY, MISSOURI

Weaker

Belly Laughs of the

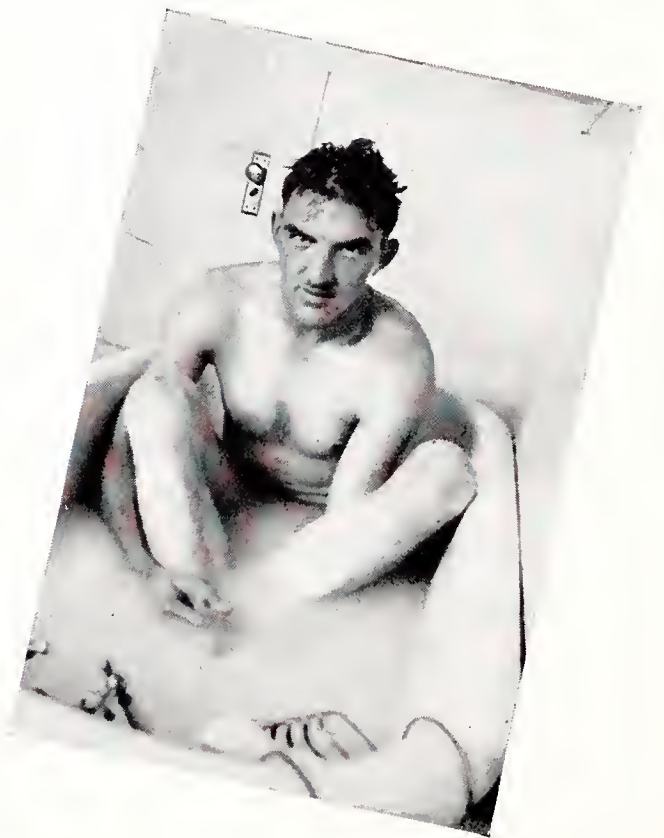

Upper left: Not the result of a cyclone . . . but it darn near caused one.

Upper right: A fervent greeting from Kappa Sigma.

Left center: Turn around there, boy, and pay attention to business.

Right center: Merkley at the bath. The baleful stare indicates he thinks someone is looking.

Lower left: Who in the hell was it we started to put to bed?

Moments

Last Ninety Days



Upper left: Two winsome lassies of Kansas State just acting smart in front of the boys.

Upper right: Don't try to convince us it's just a joint meeting of the Y's.

Lower left: In the sweet sanctity of sleep . . . his sock drops off.



Center: Just a couple of statues . . . at first glance.

Lower right: Johnny Johntz, president of Friars, after his impeachment for persistent violation of the "no burping while in meeting" rule.



What Will the Future Bring?

EVERY young man or woman of today wonders what tomorrow will mean for him or her. Whether you measure your success in dollars and cents, or in contentment and respect of those in the community in which you live, there is just one answer . . . and that answer is THRIFT.

TO practice this golden virtue is the only assurance that you will reap the reward to which your education entitles you.

IN appreciation of the wonderful work that the Kansas State College and her students are doing for our State, the Associated Banks of Manhattan take pleasure in extending this message on "Better Citizenship" to you through the 1932 ROYAL PURPLE.



FIRST NATIONAL BANK

UNION NATIONAL BANK

MANHATTAN FRUIT AND VEGETABLE COMPANY

Located at
FIRST AND POYNTZ



"We carry a complete line of fresh
fruits and vegetables the year round."



Manhattan, Kansas

Dial 4311



**Be Sure Your Furniture
Bears the Abernathy
Trademark!**



*It Is Your Assurance
of Satisfaction*



ABERNATHY FURNITURE CO.
Kansas City, Missouri

“WHOOOPS!

I'm just curazy about
little Kappas!”

—Madge Maupin.



HAVE YOU A LITTLE KAPPA
IN YOUR HOUSE?

READERS! This is the earnest voice of
a girl who has come to know Kappas
as they are.

Many of you have, or expect to have
some day, children. Some of these
children are certain to be girls.

Parents! Parents-to-be! Take the advice
of this young woman and be sure to
raise your little girls so they will make
good Kappas when they come to college.

*Tune in on the *Kappa Krooners*
every time you get a chance
and hear more about KKG.

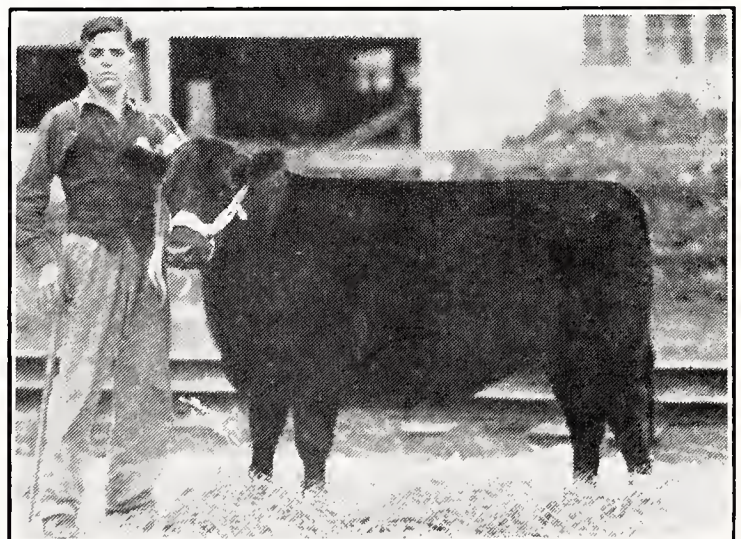
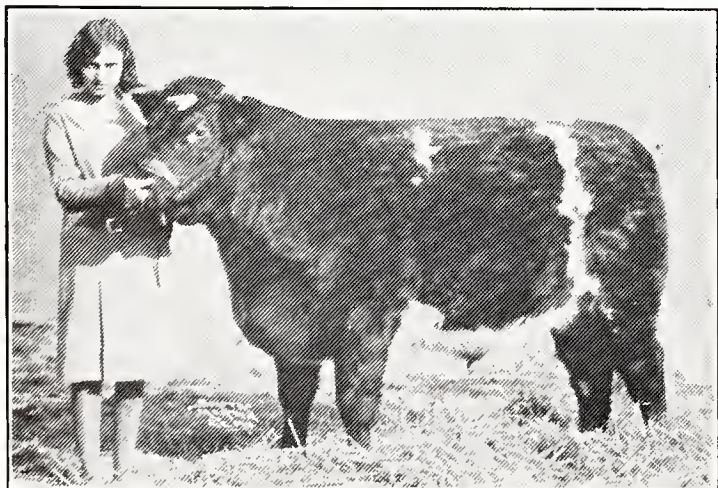
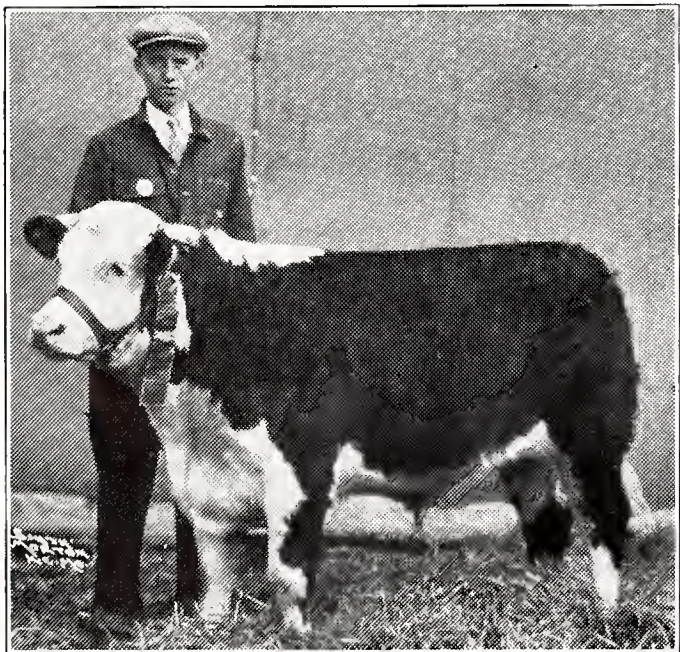
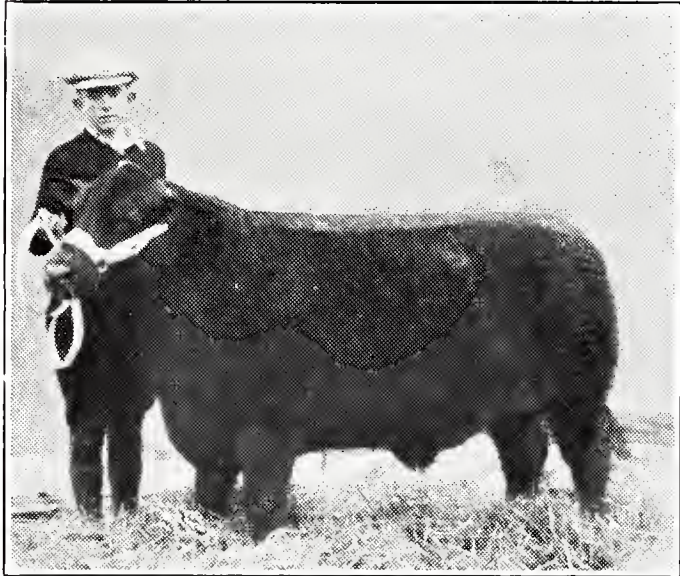
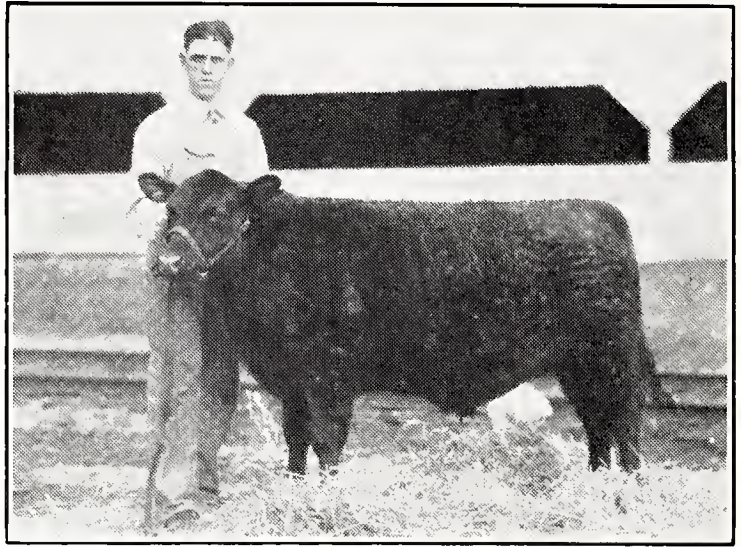
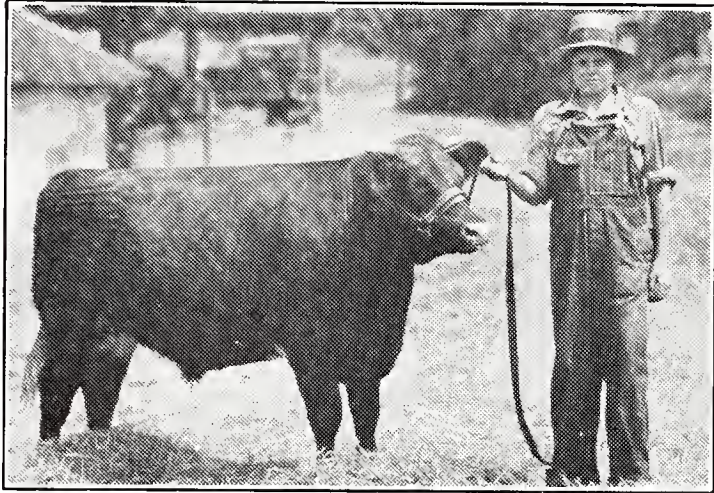

ALL WINNERS

They Deal With

JOHN CLAY & COMPANY

Livestock Commission

KANSAS CITY
STOCK YARDS



Also at

Chicago, Omaha, St. Joseph, St. Louis, Ft. Worth,
Denver, Sioux City, St. Paul, Ogden.

When They Have
Cattle, Hogs and Sheep
to market or want
Stockers and Feeders

QUALITY
is the First Requisite of
Sound Economy



The Best Foods you can buy are the most economical in the end. The LEE TRADE MARK is your assurance of Highest Quality, the pleasure of good living, sound economy!

THE
GUIDE TO
MORE
THAN
300
HIGH
GRADE
FOODS

DIAMONDS, WATCHES
and FINE JEWELRY



DEL CLOSE

Jeweler

Manhattan

Kansas

Boosting
Live Stock—Agriculture— . S. C.
"Daily Since 1881"



KANSAS CITY DAILY
DROVERS TELEGRAM

HOME
of
Co-Ed Dresses



Ruby M. Furney

Phone 3434

STUDIO ROYAL



Today's Portrait
Tomorrow's Heirloom



Moro Street at Twelfth
Manhattan, Kansas

YOUR NEEDS
for the
SUMMER
by
MAIL



College Book Store
Text Books and Supplies

Does “Wild Bill” Guerrant know that he has long since ceased to be wild, and is merely annoying?

Who handed in all these ideas for the question box?

How much Sammie Coles told Bob Blair about the sheriff of Wallace County?

How many times Professor of Journalism Keith pulls up his trousers while watching a football practice?

Whether “Pansy” Lutz and “Iron Man” Grover are still at swords points over the affections of Marybelle Henning?

Will the Pi Phis, Kappas, and Chi Omegas stage another free-for-all after rush week is over next fall?

Whether Hank Allard and Westerman realize they are blacklisted from the Kansas Editorial Association?

Whether “Doc” Andrews has become reconciled to the Collegian carrying cigarette advertising?

What became of that mammoth roadster the Kappa Deltas pledged last fall?

(Continued on Page 380)

QUALITY --- SERVICE --- VALUE

Merchandise of the highest quality . . .
Efficient service to our patrons . . .
The fullest value for every purchase made . . .

These are our aims and ideals



Buy At



DEPARTMENT STORES

Manhattan, Kansas

Junction City
Garnett

Lawrence
Paola

Parsons

Coffeyville
Ft. Scott

Nevada, Mo.
Sedalia, Mo.

THE ART CRAFT

*Collegiate Printers
for Seventeen Years*



JONES & BUSENBARK

Dial 2065

203-A Poyntz

GOWNS

HOODS

And CAPS

For All Degrees

The oldest organization of its kind in America supplying the outstanding universities, colleges and schools with Academic Costumes.

Sole depository of the Intercollegiate Bureau of Academic Costume.



COTRELL and LEONARD

Established 1832

Albany, N. Y.

UPTOWN

OR

DOWNTOWN



Kansas State
Tradition



*The Pioneer Mortgage
...Company...*



KANSAS

OKLAHOMA

FARM LOANS

Lowest Rates—Liberal Options—Prompt
Service—5-7-10 Years

Mulvane Building

Topeka, Kansas

Meet Your Friends

at

The
Palace Drug

Two Stores

112 S. Fourth

704 N. Manhattan



The Champion Coated Paper Company made the paper for the 1932 Royal Purple. Champion paper was chosen by the Royal Purple staff and the printer as the best paper in value (price and quality) for their purpose.



THE CHAMPION COATED PAPER COMPANY

Hamilton, Ohio

Manufacturers of Coated and Uncoated
Advertisers' and Publishers' Papers, Cardboards and Bonds
Over a Million Pounds a Day



DISTRICT SALES OFFICES

New York

Chicago

Philadelphia

Cleveland

Boston

St. Louis

Cincinnati

Who's Who



Bud Weishaar was snapped wearing this downcast expression in a telephone booth in Topeka after having been informed that Murt Makins had obtained a warrant for his arrest. Bud had just "pulled off" the spectacular theft of the Junior-Senior shepherd's crook.



Joseph Patrick Murphy was the disabled accomplice of Weishaar in the daring crook robbery. He assumed this most vicious expression when cornered, and spat out venomously, "Well, it was a good idea at the time."



Kansas State's bid for fame. The handsome visage of Curly Kirkman comes nearer resembling that of the late screen star, Louis Wolheim, than that of any other on the campus. Curly practices flattening his nose against walls daily.



"Why, that's such a juvenile disease," screeched Jane Kahl as Doc Matthews stubbornly stuck to his story that she had the gol darned measles, and all hell and high water couldn't make him change his mind.

In Tallywho



This snap shot of Helen Durham and Mark Babb in their Palace Drug MWF 2 rendezvous was taken just after Mark had stepped out of the picture. Durham has just pulled some sort of fast one as can be seen by her expression of mischievous delight.



The reason has at last been revealed why Amos Wright never combs his hair. He always assumes the above pose when his hair is combed. Well, wouldn't you prefer mussed hair? Or would you rather go fishing?



Demure little Helen Louise Swan gazed in starry eyed surprise at Aggieville skyscrapers upon arriving from the musty little hamlet of Topeka two years ago. The climax came as she glimpsed the towering Canteen building. This picture was taken then.



Cora Oliphant, the buxom blonde of Kansas State, proclaims lustily the values of the women's physical education department. Her theme song is that health is the greatest thing in the world, so what the health?



YOUR APPEARANCE

is a factor which is constantly at work, either for you or against you, both in business and in social activities. 

Be certain of the impression you make with apparel

from

STEVENSON'S



For That New Home

Mid-Continent

100%

Pure House Paint

Highest Grade Varnishes. Interior Gloss Hy-Glo-Lac Will Renew the Old Home, Too

Mid-Continent Paint and Lacquer Mfg. Co.,

1921 Central St.
KANSAS CITY, MO.
HA. 3355

"There Is a Mid-Continent Finish for Every Purpose"

Now!

Kansas City

13th and Wyandotte

**Robert E. Lee
HOTEL**

A Room With Bath

\$1.50

A Few at \$2.00 and \$2.50

*All Rooms With
Ceiling Fans*

**BEST POPULAR PRICED COFFEE
SHOP IN KANSAS CITY**

G A R A G E

The Pulsatingest Movie of the Year

The
RAVISHING,
BEAUTIFUL



Betty MYDLAND

IN

The Latest of Frenchy, Racy, Risky, Naughty, Spicy, Glamorous,
Scintillating Productions.

B O O M M
B O O M M

with

H. Miles **HEBERER**

(Who is still trying to find out what the show is about).

Telephone Short

—
Curt Steele in
BEAUTY HINTS

THE
OPRY HOUSE

19th and Plowed Ground

EXTRA!
45 Minutes
of only
ADVERTISING

TO YOU GRADUATES:

we wish you well in your chosen work.

TO YOU FRESHMEN:

we welcome you and trust your stay with us will be pleasant.



The
**Kansas Power & Light
Company**

GAS DIVISION

White Loaf Flour

Bakes Everything Right!

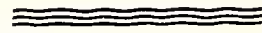

THE WILLIS NORTON CO.

TOPEKA, KANSAS

**E. L. OVERTON
Electric Company**

Wholesale and Retail



Light-Fixture, Electrical Appli-
ances and Wiring a specialty.

522 Jackson

Topeka, Kansas

Phone 6922

LIFE INSURANCE

has stood the acid test for SAFETY OF INVESTMENT, SECURITY OF INCOME, and PROTECTION during a national crisis. It is one investment that has not depreciated. Every claim against it has been met without delay or depreciation. Such an institution merits the consideration of a young man in the choice of a profession.

We offer free training courses for salesmen.

Make the right start by getting a good policy on your OWN life in the

KANSAS CITY LIFE INSURANCE COMPANY

Home Office - - - 3520 Broadway

Kansas City, Missouri.

J. B. Reynolds, *President*

C. N. Sears, *Secretary*

THIS book is cased in an S. K. SMITH COVER . . . a cover that is guaranteed to be satisfactory and is created and SMITHCRAFTED by an organization of craftsmen specializing in the creation and production of good covers. Whatever your cover requirements may be, this organization can satisfy them.



Send for information and prices to

THE S. K. SMITH COMPANY

213 INSTITUTE PLACE
CHICAGO, ILLINOIS

Lest You Forget!

Wilson, Egan & Co.

Has a SALESMANSHIP that wins. It's "prices" and "fills" that count. These are our "trump cards." Mutual interest and appreciation are the connecting bonds between WILSON, EGAN & Co. and its customers

Test our mettle with a trial consignment and let us prove that we "make good" when given an opportunity.

You'll find our harness marks

"Under the Collar"
Not
"Under the Breeching"



KANSAS CITY STOCK YARDS

Room 333

L. S. Exchange Bldg.



CAPTAIN Joe Menzie, the hairy ape of the Kansas State golf team, swings his ponderous hulk nimbly through the branches after retrieving his golf ball from the depths of a bird nest. Like the mighty Tarzan, Joe can't stay away from his beloved jungle too long. After each successful golf match, Menzie places a foot on his opponent's stomach and hurls forth the blood-curdling victory cry of the bull ape.

Will Beta Jerry Stewart organize an orchestra after he takes piano lessons this summer?

Would Curt Steele have won first prize at the dog show last fall had the Phi Delts entered him?

Whether anyone will be sorry when Tom Kimball is graduated?

Wouldn't a short, conservative speech by Sherwood Eddy fit into the Y. W. C. A. marriage discussions?

Why this bunk was put in the book, anyway?

Can Ted Skinner count his friends on one hand, or does it take two?

Anything about the love-life of History Department I. Victor Iles?

What wonderful good Pax, Phi Kappa Phi, Aggie Knights, Friars and Wampus Cats do?

Just exactly what does Helen Hemphill have to be so schnitzzy about?

. . . . oh well, neither do we, but it's something to think about. Bid a-haffa club. Bye.

KNOW THESE FAMOUS EYES?

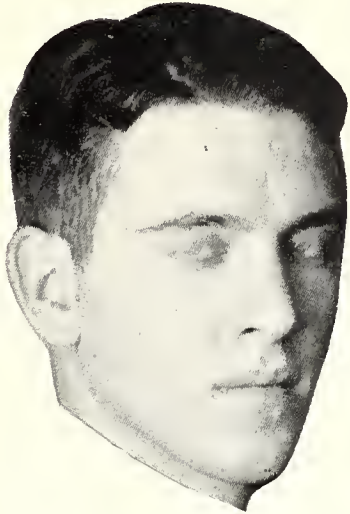

You should, because he's one of Kansas State's most prominent play boys. This bleary-eyed scoundrel can let fly more dirt about more people in less time than anybody else could in more time.

refreshes eyes after midnight

It's after midnight that the eyes begin to catch glimpses of pink elephants with yellow tails. Drink one quart of BEERINE and the eyes won't see anything at all, you won't know anything at all, or feel anything at all.

BEERINE

FOR YOUR
EYES

Millions of Bottles Used Yearly!



Complete fire and casualty insurance service. We represent old and tried stock companies only. Safe, sound and efficient. Adequate insurance is more necessary than ever to safeguard one's own finances against the constantly increasing risk of loss.

A PLEASURE TO SERVE YOU



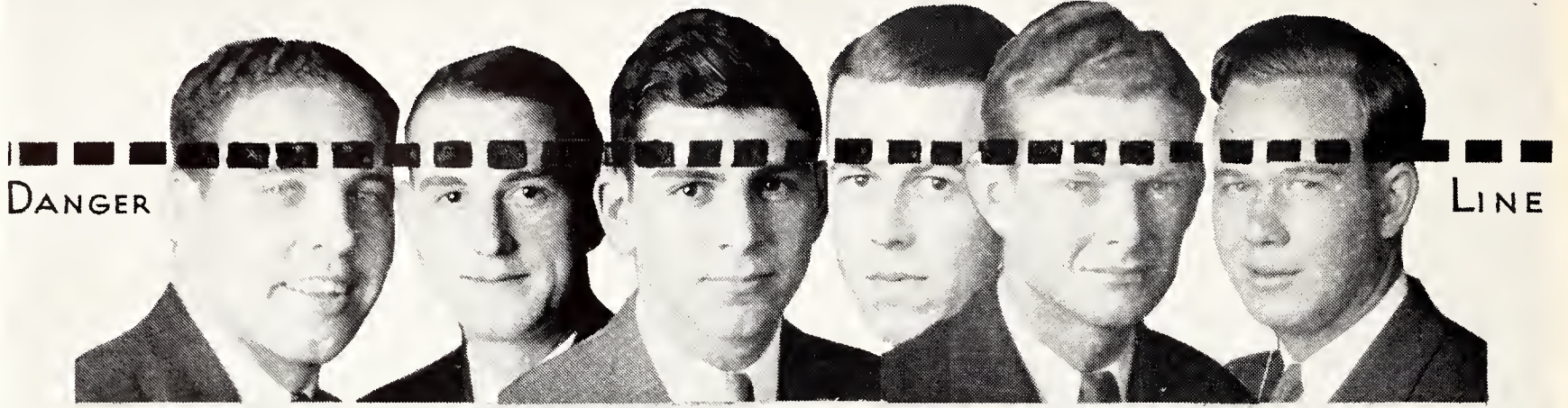

“They Never Knew”

FOUR out of five college students suffer from Knowitallsis.* Many a parent has been distracted by this youthful malady which attacks its victims between Aggieville and recreation center. The insidious thing about it is that few victims realize they have it . . . until it is too late.

*Knowitallsis . . . an unnatural swelling of the head. Symptoms . . . arrogant manner, permanent nonchalance, condescending attitude, disrespect, unbearable conceit.

KNOWITALLSIS has been considered incurable, *BUT IT IS NOT*. A slight tap on the bean with a **JAKE FAULKNER** Tack Hammer will immediately correct the evil. For severe cases use the **JAKE FAULKNER** Sledge Hammer.

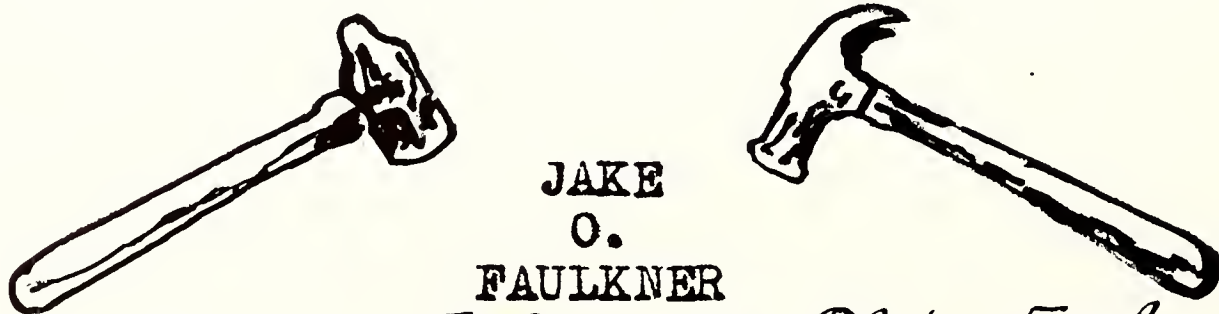

Fool An Old Fool
 "There's No ~~Tool~~ Like ~~A~~ **J.O.F.** ~~Tool~~"

Do you have

ATHLETE'S FOOT? BARBER'S ITCH? ANY OTHER ITCH?



Do you want to keep it?

This disease sometimes runs its course in three or four weeks, so watch out or you may lose it!

Take it to Dr. Siever!

Itch may thus be kept in a healthy condition as long as desired. Then, if you get tired and don't want to scratch and doctor any more, just go down town to an M. D. and he'll cure the infection in a couple of days or so.

GRAHAM AND GRAHAM
PRINTERS

324 Houston - - - - Dickinson Theatre Bldg.

INVITATIONS FOR ALL

Either
BRAWL

Or
FORMAL

(See Key Below)

- Louise Scheu ***
- Helen Durham ***
- Mud Rhoades tsk! tsk!
- Paul Dittimore ****
- Edith Dobson ***
- Bob Spiker ***
- Al Reed *
- Carl Ossmann *
- Virginia Edelblute and Jerry **
- Annabel Garvey ****
- I. Victor Iles *****
- Ray McMillin ***
- Roy Armstrong ****
- George Boone *
- Mary Brookshier *
- Elizabeth Butrum *****
- Sam Caughron **
- A. E. Chase ****
- Martin Cheney ****
- E. R. Claassen ***
- Marian Crocker *
- Dora Dean Dunn **
- Cora Oliphant ts'k! tsk!
- Margaret Higdon pfft!
- Harriet Mayer pfft!
- Henry Duvanel ***
- Harry Hinckley nerts!
- L. A. Horwege ***
- Alden Krider ****
- Dorothy Linge **
- Merle Burgin ***
- Martin Mayrath ***
- Joe Menzie **
- Chas. Monteith ***
- Clark Morford **
- Johnnie Moore ***
- M. C. Oberhelman *
- D. F. Pocock *
- Betty Purcell **
- Katherine Reid ***
- J. B. Roberts *
- Philip Rockwood **
- J. N. Romine **
- Mary Alice Schnacke *
- Nancy Stone *****
- Virgil Siebert *****
- Gladys Vinson ****
- Nella Marie Wells *****
- Max Wickham ***

* means razzberry. ** means two of 'em.

tsk! tsk! means tsk! tsk!

nerts! means nerts!

pfft! means plenty of pfft!

We were going to put Louisa Brown on, but she is getting better so we didn't.



THE old eternal triangle has reared its ugly head once more. Swede "Pansy" Lutz and Orrin "Iron Man" Grover waged bitter battle for the affections of winsome Mary Belle Henning from Salina, Kansas.

The affair culminated in an election by which the warfare was outlawed. Pansy came through with only two votes and Iron Man had the enormous majority of 5,783 which proved that Pansy was running the inside track and Iron Man was the chiseler.

In Appreciation

THE EDITOR wishes to take this space to thank the following persons for their careful and efficient help in the publication of this year's Royal Purple:

Of the Jos. D. Havens Co.:

Packy McFarland,
Lucile Young,
Al Abranz and his pressmen,
Ed Freel and his typesetters
and proofreaders.

Of the Burger-Baird Engraving Co.:

Karl Fitzer and his artists,
J. G. Bell, Bob Maplesden and
their craftsmen.

Of the Faculty:

H. W. Davis,
E. T. Keith,

The Divisional Deans, and those
Instructors in whose classes we
were enrolled but failed to attend
as regularly as proper.

Although the assistance given by some of these was indirect and probably unwittingly given, it is nevertheless appreciated. There are numerous others whom we wish to thank, if they will permit us to do so without mentioning all their names. We are a little short of space. We do wish to especially recognize the splendid photographic printing and developing done by Sue Wolfenbarger of Brownie's.

With this word of thanks we close the book. Our work is done.

JIM CHAPMAN.

Index

- Ackert, Dean J. E. 104
 Advertising 351-386
 Adviser to Men 92
 "Ag" Barnwarmer 136
 Aggie Knights 244
 Agricultural Association 136
 Agricultural Economics Club 246
 Agricultural Seniors 43-46
 A. I. E. E. 250
 All-Conference Football Team 301
 Alpha Beta Literary Society 235
 Alpha Kappa Psi 257
 Alpha Zeta 247
 Alumni Association 96
 Animal Husbandry Meats Team 138
 A. S. A. E. 251
 A. S. C. E. 252
 Athenian Literary Society 236
 Athletic Council 283
 Athletic Director 284
- Babcock, Dean R. W. 101
 Band, College 133
 Band, Military 154
 Baseball 320-327
 Coaches 322
 Captains 323
 Lettermen 324-327
 Season's Write-up 320
 Beauty Queens 106-115
 Block and Bridle Club 248
 Board of Regents 87
 Browning Literary Society 237
- Call, Dean L. E. 99
 Class Officers
 Senior 42
 Junior 66
 Sophomore 74
 Freshman 80
 Class Section 41-85
 Collegian Board 125
 Collegian Staff 125
 Collegiate 4-H Club 245
 Crops Judging Team 140
- Dairy Cattle Judging Team 139
 Dairy Products Judging Team 139
 Deans
 Agriculture 99
 Engineering 100
 Extension 98
 General Science 101
 Home Economics 102
 Men 92
 Summer School 97
 Veterinary Medicine 103
 Women 104
- Dramatics 130-131
 Dykstra, Dean R. R. 103
 Dynamis 260
- Enchiladas 230
 Engineering Association 143
 Engineering Seniors 47-51
 Engineers' Open House 142
 Eurodelphian Literary Society 239
 Extension 98
- Farrell, Dr. F. D. 88
 Feature Section 9-40
 Football 287-301
 All-Conference Team 301
 Coach, Head 288
 Coaches 289
 Captains 291
 Lettermen 292-299
 Squad, Freshman 300
 Squad, Varsity 300
 Season's Write-up 290
 Franklin Literary Society 242
 Fraternities 160-203
 Acacia 160-161
 Alpha Gamma Rho 196-197
 Alpha Kappa Lambda 198-199
 Alpha Rho Chi 184-185
 Alpha Tau Omega 176-177
 Beta Theta Pi 168-169
 Delta Sigma Phi 192-193
 Delta Tau Delta 174-175
 Farm House 182-183
 Kappa Sigma 172-173
 Lambda Chi Alpha 190-191
 Phi Delta Theta 178-179
 Phi Kappa 180-181
 Phi Kappa Tau 194-195
 Phi Lambda Theta 188-189
 Phi Sigma Kappa 186-187
 Pi Kappa Alpha 166-167
 Sigma Alpha Epsilon 162-163
 Sigma Nu 164-165
 Sigma Phi Epsilon 170-171
 Tau Kappa Epsilon 200-201
 Theta Xi 202-203
 Freshman Class 79-85
 Friars 269
- Gargoyle Club 256
 General Science Seniors 52-59
 Glee Club, Men's 134
 Glee Club, Women's 135
 Golf 333
 Hamilton Literary Society 240
 Holton, Dean E. L. 97
 Holtz, Dr. A. A. 92
 Home Economics Seniors 60-63
 Home Economics Meats
 Judging Team 138
- Honorary Cadet Officers 117-120
 Humor 351-386
- Intersociety Council 234
 Intramurals, Men's 336
 Ionian Literary Society 241
- Judging Teams
 Animal Husbandry Meats 138
 Crops 140
 Dairy Cattle 139
 Dairy Products 139
 Home Economics Meats 138
 Junior Livestock 137
 Poultry 140
 Senior Livestock 137
 Junior Class 65-71
 Justin, Dean Margaret M. 102
- "K" Fraternity, Men's 285
 "K" Fraternity, Women's 345
 Kansas Agricultural Student 127
 Kansas State Collegian 125
 Kansas State Engineer 126
 Kansas State Engineering Ass'n 143
 Kansas State Sweetheart 116
 Kappa Beta 276
 Kappa Phi 277
 Klod and Kernel Klub 249
- Literary Societies
 Alpha Beta 235
 Athenian 236
 Browning 237
 Eurodelphian 239
 Franklin 242
 Hamilton 240
 Ionian 241
 Webster 238
 Longsdorf, L. L. 95
- Machir, Jessie McDowell 90
 Manhattan Little Theatre 130-131
 Margaret Justin Home Economics
 Club Council 141
 Military 145-154
 Band 154
 Battery B 148
 Battery D 149
 Battery F 150
 Battery H 151
 Battery K 152
 Company A 148
 Company C 149
 Company E 150
 Company G 151
 Company I 152
 Company L 153
 Cadet officers 147
 Honorary cadet officers 117-120
 Regular army officers 146

Index

(Continued)

| | | | | | |
|------------------------------------|---------|-------------------------|---------|-----------------------------------|---------|
| Mortar and Ball..... | 267 | Radio..... | 95 | Theta Pi..... | 275 |
| Mortar Board..... | 270 | Registrar..... | 90 | Theta Sigma Phi..... | 259 |
| Mu Phi Epsilon..... | 258 | Royal Purple Board..... | 124 | Track..... | 311-319 |
| | | Royal Purple Staff..... | 122-123 | Coach..... | 312 |
| Newman Club..... | 278 | | | Captains..... | 313 |
| | | Scabbard and Blade..... | 266 | Lettermen..... | 314-318 |
| Omicron Nu..... | 261 | Scarab..... | 158 | Season's Write-up..... | 319 |
| Orchesis..... | 272 | Seaton, Dean R. A..... | 100 | | |
| Orchestra..... | 132 | Senior Class..... | 41-64 | Umberger, Dean H..... | 98 |
| | | Sigma Tau..... | 254-255 | | |
| Panhellenic, Freshman Men's..... | 157 | Sophomore Class..... | 73-78 | Van Zile, Dean Mary P..... | 91 |
| Panhellenic, Freshman Women's..... | 207 | Sororities | | Van Zile Hall..... | 331 |
| Panhellenic, Senior Men's..... | 156 | Alpha Delta Pi..... | 216-217 | Veterinary Medicine Seniors..... | 64 |
| Panhellenic, Senior Women's..... | 206 | Alpha Xi Delta..... | 222-223 | Vice-President..... | 89 |
| Pax..... | 159 | Beta Phi Alpha..... | 226-227 | | |
| Phi Alpha Mu..... | 262 | Chi Omega..... | 214-215 | Walther League..... | 281 |
| Phi Epsilon Kappa..... | 263 | Delta Delta Delta..... | 212-213 | Webster Literary Society..... | 238 |
| Phi Kappa Phi..... | 264 | Delta Zeta..... | 210-211 | Willard, Dr. J. T..... | 89 |
| Phi Lambda Upsilon..... | 265 | Kappa Delta..... | 220-221 | Wise Club..... | 282 |
| Pi Epsilon Pi..... | 286 | Kappa Kappa Gamma..... | 218-219 | Women's Athletics..... | 341-350 |
| Pi Kappa Delta..... | 268 | Phi Omega Pi..... | 224-225 | Women's Athletic Association..... | 344 |
| President..... | 88 | Pi Beta Phi..... | 208-209 | W. A. A. Council..... | 343 |
| Prix..... | 271 | Zeta Tau Alpha..... | 228-229 | Faculty..... | 342 |
| Publications..... | 121-127 | Steel Ring..... | 253 | Features..... | 347-350 |
| Kansas Agricultural Student..... | 127 | Student Council..... | 93 | "K" Fraternity..... | 345 |
| Kansas State Collegian..... | 125 | Summer School..... | 97 | Women's Rifle Team..... | 154 |
| Kansas State Engineer..... | 126 | | | Wrestling..... | 330-332 |
| Royal Purple..... | 122-124 | Tallywho..... | 351-386 | Coach..... | 330 |
| Publicity..... | 95 | Tennis..... | 334-335 | Lettermen..... | 331-332 |
| Purple Pepsters..... | 346 | Coach..... | 334 | | |
| | | Team..... | 335 | Y. M. C. A..... | 274 |
| | | Theta Epsilon..... | 276 | Y. W. C. A..... | 275 |

Advertisers' Index

| | | | | | |
|-------------------------------------|-----|--|-----|-------------------------------|-----|
| Abernathy Furniture Company..... | 366 | Havens Printing Company..... | 356 | Palace Drug Company..... | 372 |
| Aggie Hardware and Electric Co..... | 357 | H. D. Lee Mercantile Co..... | 369 | Pioneer Mortgage Company..... | 372 |
| Art Craft Printers..... | 371 | | | | |
| Associated Banks of Manhattan..... | 366 | Inter-State Bank and Loan Co..... | 357 | Rent-a-Ford..... | 361 |
| | | | | Robert E. Lee Hotel..... | 376 |
| Bardwell and Bardwell..... | 352 | Jensen-Salsbery Laboratories..... | 352 | | |
| Boone Hotel Company..... | 352 | John Clay and Co..... | 368 | Scheu's Sandwich Shop..... | 361 |
| Brownie..... | 362 | John Deere Plow Co..... | 363 | S. K. Smith Company..... | 379 |
| Burger-Baird Engraving Co..... | 355 | June Layton..... | 353 | Stevenson's..... | 376 |
| | | | | Studio Royal..... | 369 |
| Champion Coated Paper Co..... | 373 | Kansas City Daily Drover's Telegram..... | 369 | Success Mills..... | 363 |
| Coles Department Stores..... | 371 | Kansas City Life Insurance Co..... | 378 | | |
| College Book Store..... | 369 | Kansas City Stockyards..... | 379 | United Stores Company..... | 357 |
| Co-Op Book Store..... | 363 | Kansas Power and Light..... | 378 | Universal Securities..... | 381 |
| Cotrell and Leonard..... | 372 | | | | |
| | | Manhattan Cleaners and Dyers..... | 358 | Vanity Fair..... | 369 |
| Del Close Jeweler..... | 369 | Manhattan Fruit and Vegetable Co..... | 366 | | |
| Diehl-Hedge Furniture Co..... | 361 | Mid-Continent Paint and Lacquer..... | 376 | Wareham Ballroom..... | 353 |
| | | Overton Electric Company..... | 378 | Willis Norton Co..... | 378 |
| Graham & Graham Printers..... | 383 | | | | |
| Grasselli Chemical Company..... | 361 | | | | |





