

1 • 8 • 2 • 6

R o y a l p u r p l e .

Wm. Braddock



10926

EX LIBRIS

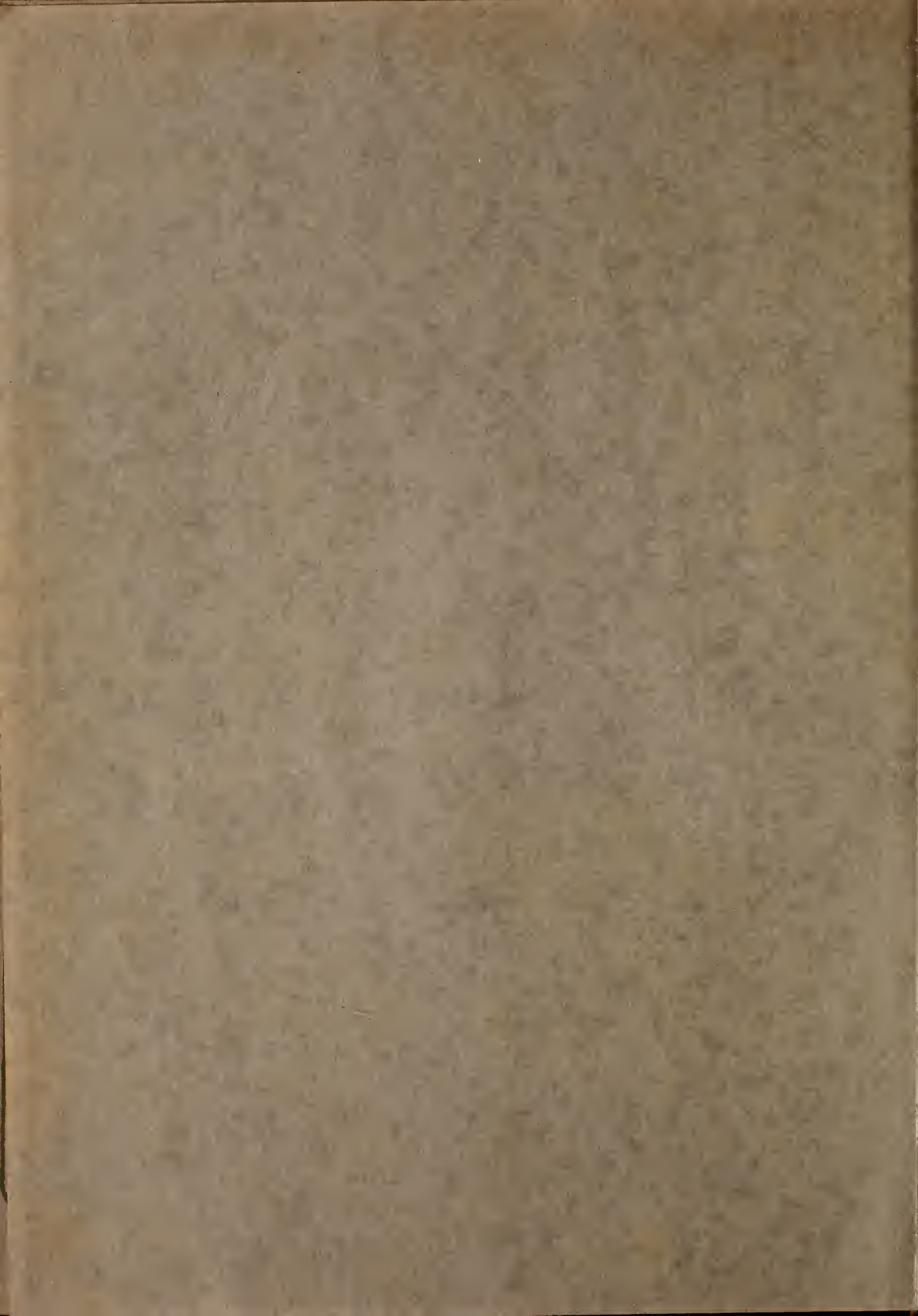



Coronado sets
sail on the first
expedition to
the banks of
the Kaw

Royal Purple

'26

Copyright

1926

F. A. Wiebrecht

EDITOR

Wayne Rogler

BUS. MANAGER



The relic of a Spanish sword left in Kansas by Coronado



The Royal Purple

published by
the Senior Class
of the
Kansas State Agricultural
College
Manhattan, Kansas
1926



Pounce Rock ---
Pawnee Village where
the stars and stripes
first floated over Kansas

The Dedication

To
Secretary William Marion Jardine,
former president of the College, who
through his qualities of leadership, his
ability to serve his fellowmen, his vision
of the future, his high sense of fairness,
and his friendly counsel, has won the
love and good-will of the Aggie stu-
dents as well as the admiration and
trust of his country, we the class of
1926 dedicate this the 18th. volume
of the Royal Purple

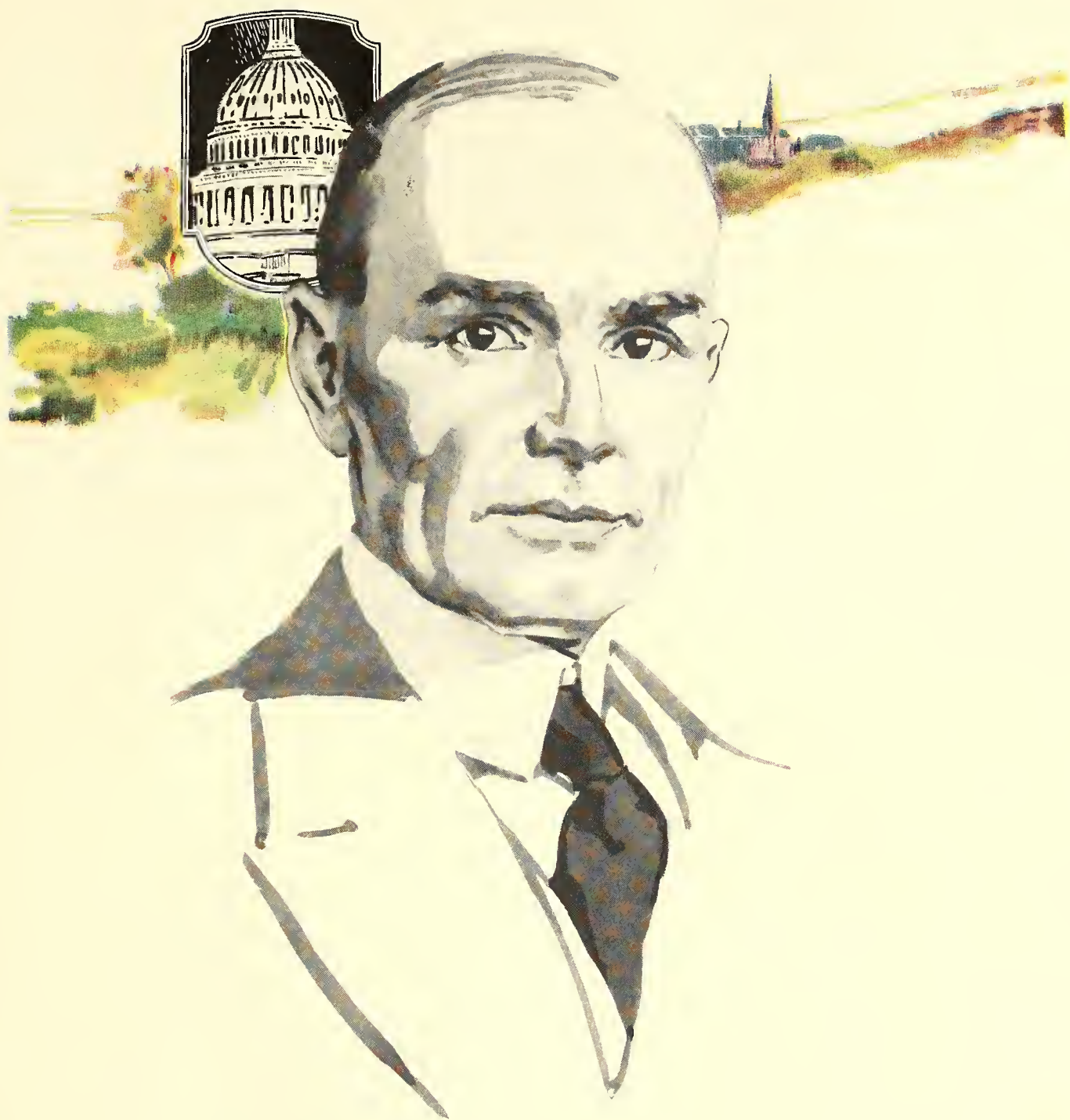

W.D. Jardine

Secretary of Agriculture





Council Oak —
the Osage Indians
granted a charter
for the Santa Fe trail
through Kansas

The Foreword

To reflect the life of the ~ ~
students of the Kansas State
Agricultural College during the
college year 1926, 1927 is the aim
of this volume. The editors believe
that the aim has become an ~ ~
accomplishment, and they ~ ~ ~
sincerely hope that the readers of
the Royal Purple of 1926 agree ~
with them



Westport landing when the over-land stage and river transportation were in their prime

The Contents

Book One · Campus ~ ~ ~ ~

Book Two · Classes ~ ~ ~ ~

Book Three · Activities ~ ~ ~ ~

Book Four · Aggie Life ~ ~ ~ ~

Book Five · Athletics ~ ~ ~ ~

Book Six · Aggie Queens ~ ~ ~ ~

Book Seven · Organizations ~ ~ ~ ~

Book Eight · Applesauce ~ ~ ~ ~

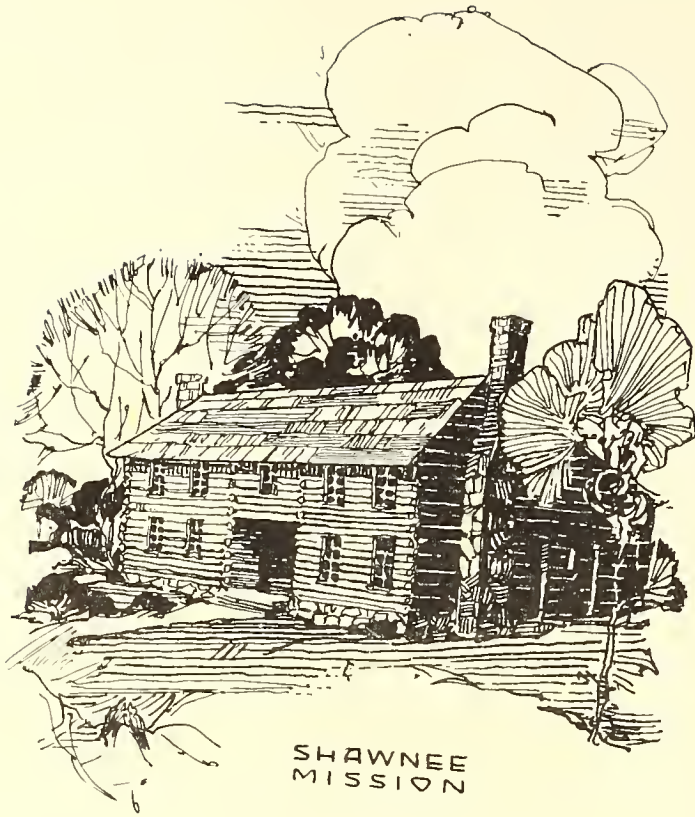

SHAWNEE
MISSION



In the days of the
Pony Express

BOOK ONE
Clampus





East Entrance Anderson Hall



Nichols Gymnasium



Education Hall



The Auditorium



Fairchild Hall



Engineering Building



Waters Hall

Kansas

VERY SOON after the discovery of America by Columbus in 1492, Kansas fell within the region claimed by England, based on the exploration of the Cabots. Spain next claimed this land as a result of the discovery of the Mississippi by DeSoto and the exploration of Coronado—the first white man to tread the Kansas soil. LaSalle next won this land for France. Then it became part of the United States in the Louisiana Purchase of 1803.

Kansas was first made famous by the Kansas-Nebraska Bill of 1854, and by the struggle between the free-state men and the pro-slavery forces that followed. The first legislature met at Pawnee, near Ft. Riley, the center of the United States. It soon adjourned to Shawnee Mission, near the Missouri border, where it passed the famous pro-slavery bogus laws. This was the heroic period of Kansas history when Governor Charles Robinson, Senator Jim Lane, and John Brown were among the chief leaders.

First the steamboat and later the railway reached as far west as Kansas City (first known as Westport Landing). From this point the pony express raced for California, and the Santa Fe and Oregon Trails made Kansas a pathway. In this western world the Indians, being crowded from their last hunting ground, waged their final war, while Kansans played well their part in the winning of the prairie.

On January 29, 1861, President Buchanan signed the bill that admitted Kansas to statehood as the thirty-fourth star in the blue field of Old Glory. On February 9, Dr. Charles Robinson was inaugurated the first governor of the new state, and on the same day Jefferson Davis was elected President of the Confederate States of America. Thus directly was the story of "bleeding Kansas" linked to that of Civil War. Well has it been said that "Kansas is the focus of freedom where the rays of heat and light concentrated into a flame that melted the manacles of the slaves and cauterized the heresies of state sovereignty and disunion."

In the supreme test of Civil War, Kansas furnished to the Union army a larger proportion of her population than did any other state or territory. "It is impossible," says Ingalls, "to overestimate the value of citizenship in a state that sent more soldiers into the Union armies than it had voters when Sumter fell." As one of our historians has said, "Kansas has a significant and memorable history; the territorial struggle converted a wilderness, which had little claim upon the interest of mankind, into historic ground."

After the Civil War the homestead act, the rich prairie soil, and the halo of the Kansas struggle, materially aided by the railroads, all conspired together to make Kansas become a great soldier state which grew with startling rapidity. Drouth and grasshoppers and prairie fires could not conquer these Kansans now any more than the wrath of man could conquer them in the territorial period. Kansas became a typical frontier state, a land of faith and hope and charity. The frontiersmen believed in the future. They believed in democracy and the square deal.

As we review ever so briefly the history of our State, we do not wonder that Senator Ingalls was led to declare: "The history of Kansas is written in capitals. It is punctuated with exclamation points. Its verbs are imperative. Its adjectives are superlative. The commonplace and prosaic are not defined in its lexicon. Its statistics can be stated only in the language of hyperbole."



FRANCIS DAVID FARRELL, B. S., D. Agr.
President
Kansas State Agricultural College

The College

KANSAS STATE AGRICULTURAL COLLEGE is the oldest state educational institution in Kansas. It is one of the oldest colleges of its kind in the world. As a state and national institution it was opened to students on September 2, 1863.

In its sixty-three years the College has made a world-wide reputation as a superior institution for research and instruction in agriculture, engineering, home economics, veterinary medicine, the industrial sciences, and in various closely-related fields.

Each year students come to the College from all parts of Kansas and from about thirty other states and fifteen foreign countries. The presence on the campus of students from many parts of both hemispheres—students representing a diversity of experience, opinion, history, and educational interest—provides an interesting and stimulating intellectual and social atmosphere. The fact that in their training the faculty members represent one hundred and twelve colleges and universities in the United States and foreign countries, is an important factor in providing the liberality of attitude which an institution must have if it is to be truly educational. A further important factor is that the College provides, and the law by which it was founded requires, opportunities for liberal training as well as for technical training; opportunities for training in music, dramatics, literature, history, and many other liberalizing subjects.

The more than five thousand graduates of K. S. A. C. are distributed throughout the United States and in many foreign countries, where they are exemplifying the ideals that the College represents; ideals of sound scholarship, vocational efficiency, good citizenship, and wholesome living.

The College emphasizes the importance of well-balanced development of the student. It encourages the student to combine technical training with liberalizing study and activity; to work hard and to play well; to be an individual and at the same time to be a useful member of a community by subordinating some of his individualism to the common welfare; to prepare himself to make a good living and to live a satisfactory life.



DEAN J. T. WILLARD

The Division

THE Division of General Science includes the departments which impart instruction in general and scientific subjects for all of the students. The technical curricula with rather clearly directed vocational objectives include many subjects from this Division which are of fundamental service in the acquisition of the technical knowledge, and others designed to give the student preparation for intelligent participation in public affairs and appreciation of arts that appeal to cultivated taste and emotion.

The Division also administers curricula in which most of the characterizing subjects are from its own departments. The curriculum in General Science is the lineal descendant of the original single curriculum which the institution offered for many years, although it has been modified so as to be almost beyond recognition.

of General Science



THE CURRICULUM in Industrial Journalism was added in 1910 and that in Industrial Chemistry in 1919. Through several years of gradual approach beginning in 1916 the four-year curricula in music were developed and were first offered in full form in 1922. The curriculum in Rural Commerce which is now followed by nearly three hundred students was established in 1921. The latest candidates for student favor are the two curricula in Physical Education one for men, and one for women, the freshman years of which are being given this year.

All of the curricula administered by this Division include liberal provisions for electives by means of which professional subjects in education and extensive groups in science, language or general cultural subjects may be chosen.



DEAN L. E. CALL

The Division

FARMING must ever be the important vocation of Kansas people. The vast expanse of fertile, rolling prairie of necessity must become more and more productive to supply food and raiment to the increasing population of the world. To accomplish this, the farmer of the future must be skilled in the art and trained in the principles of his profession and he must be served by town and city business and professional men who have a sympathetic understanding of the needs of agriculture.

Success in farming will come to those who combine high qualities of character with good judgment and adequate training in the fundamental principles underlying their profession. Success to the business man serving the farmer will result in a large measure at least from a clear understanding of the needs of his patrons and of the knowledge of how to meet these needs efficiently and economically.

of Agriculture



THE FOUR-YEAR curriculum in Agriculture, embracing as it does, training in so many of the basic subjects that constitute the foundation of a general education, is admirably prepared to fit young men for both modern farm life and service to agriculture. Well balanced as it is in the theoretical, cultural, scientific, practical, and economic subjects, it affords an opportunity for training that rarely comes amiss in this work-a-day world.

The Division of Agriculture provides adequate training in more than one hundred useful and interesting occupations, on the farm, in the classroom, in scientific laboratories, in packing plants, in greenhouses, in flour mills, in creameries, in grain elevators, in editorial work, in farm managerial and advisory capacities, and in a score of public positions serving agriculture. The demand for well-trained men in agriculture has always exceeded the supply.



DEAN R. A. SEATON

The Division of

THE MATERIAL basis of our modern civilization is the result of science and engineering. More and more is the present era becoming the industrial age. Every labor-saving appliance manufactured is an added tribute to engineering attainment. A constantly increasing number of engineers will be required to maintain and advance our present position. A college education has now become practically essential for engineering work.

The general trend in engineering has been reflected in the collegiate enrollment in the division which has increased from slightly more than five hundred in 1920 to almost one thousand for the present year. This division has now become the largest engineering school in Kansas and one of the largest three between the Mississippi river and the Pacific Coast states.

Engineering



IN ORDER to meet the demands of students in this region, four-year courses are offered in agricultural engineering, architectural engineering, architecture, landscape architecture, chemical engineering, civil engineering, electrical engineering, flour mill engineering and mechanical engineering. In addition to these, two-year trade courses are offered in various lines of shop work for those who find it impossible to take one of the courses leading to a degree.

The engineering experiment station undertakes research and test work of engineering and industrial value to the people of Kansas. All of the road materials for use in Federal aid construction are tested, and also lubricating oils used by the state institutions.



DEAN MARGARET M. JUSTIN

The Division of

IN 1873, President J. A. Anderson pronounced the following idea of the education of women:

“By an act of the Legislature this institution has always been open for the education of females. What is to be aimed at in her education?

A girl has a right to an education as precisely adapted to a woman's work as a boy's is preparatory to man's work. She has a right to all the knowledge which related sciences can contribute to her intelligence, adeptness, and efficiency in the art of making a home.”

Home Economics



FIFTY-THREE years have elapsed since the pioneer college work in Home Economics was offered here in the department of sewing, organized under this enthusiastic advocate of vocational education. From that time up to the present the Kansas State Agricultural College has maintained outstanding work in Home Economics.

Most of the graduates from this Division enter the profession of home-making, but there is scarcely a ranking Home Economics college faculty throughout the land in which the Division is not represented by its graduates. Today, as yesterday, the Division of Home Economics offers "that education precisely adapted to a woman's work," meeting by its increased curricula and courses the growing conception of "woman's work."



DEAN R. R. DYKSTRA

The Division of

THE Kansas State Agricultural College is one of the leaders in veterinary education. The first veterinary degree conferred by it was in 1907. Since that time a total of 268 such degrees have been granted.

A survey indicates that the 268 graduates in veterinary medicine are engaged in the following activities:

1. Army veterinary officers.
2. Government veterinarians (meat inspectors, sanitary inspectors, tuberculosis eradication workers, etc.).
3. State veterinarians (dairy inspectors, tuberculosis eradication work, etc.).
4. Salaried veterinarians (dairy companies, cattle companies, etc.).
5. Veterinary instructors (veterinary colleges, agricultural colleges, extension workers, etc.).

Veterinary Medicine



6. Veterinary inspectors (milk inspectors, health officers, etc.).
7. General veterinary practitioners.
8. Small-animal practitioners.
9. Veterinary research workers.
10. Veterinarians for serum companies, city zoos, humane societies, poultry stations, etc.).

No profession offers greater opportunities to those genuinely interested in animals and professional career.

No institution is better housed, equipped, or officered for the teaching of veterinary medicine than the Kansas State Agricultural College.

Division of Extension



DEAN H. J. UMBERGER

IT MAY be trite to say that we are living in a most progressive age, but such is a fact nevertheless; and consequently one of the greatest educationally as well.

Progress and education are interdependent. Probably each is responsible for the other, but certainly progress is dependent upon education, or practical and fundamental knowledge, and cannot take place any faster than our educational development. This is an important fact not only from the standpoint of the public, but from that of the individual and particularly he who has had the advantage of a course of instruction in an institution of higher learning secured by his residence there.

Regardless of the standard of academic knowledge one may attain, such standard can only be maintained by constantly supplementing it with recently discovered facts. He, who has had the advantage of a degree from an institution of higher learning, must recognize this responsibility. Since progress is dependent upon knowledge, one's ability to keep abreast of progressive times is determined by his ability to keep himself informed.

Educational institutions in recent years are coming to recognize more their function in assisting those individuals who desire to maintain their knowledge. They realize that they must concern themselves not alone with resident teaching, but also in assisting individuals, who are engaged in the every day walks of life, to develop their fundamental and theoretical knowledge. The activities of modern institutions are no longer confined to the campus proper, but wherever the individual may of necessity be in the every day business of earning a living for himself. These institutions have a vital function to perform in the life of him who has a realization that his ability to progress in his vocation is dependent upon a constant source of practical and fundamental knowledge.

Division of Summer School

THE purpose of the Summer School is chiefly to provide opportunities for study to those who can not make use of the regular sessions. It thus gives to a great many teachers and professional people the privilege of advanced study during a part or all of the summer vacation. Also many students and investigators prefer to work eleven months rather than nine and to these the summer school offers its wide opportunities.

The Summer School of 1926 offered three hundred sixty-seven courses in both undergraduate and graduate work. The Divisions of Agriculture, of Engineering, of General Science and of Home Economics were all represented. Daily public lectures were also given on scientific, social and other subjects at 4 P. M. each day. Other special features were the School of Community Leadership and the Conferences on High School Leadership. Many special lectures, historic films, and a patriotic pageant were a part of the Summer School entertainment program.

As a mark of the earnest character of the work, attention may be called to the number of graduate students which was greatly in excess of the regular semesters. This means that a large number of teachers were enrolled taking advanced work for a higher degree or who were engaged in research in their special fields. Possibly no session of the College serves the state in a larger way or renders a more useful service to its citizens than the Summer Session. It offers a great variety of work at a time of the year when conditions are especially favorable for study, and when a great many subjects can be studied to better advantage than in any other part of the year.



DEAN W. H. ANDREWS



DEAN MARY P. VAN ZILE

Dean of Women

THE position of Dean of Women is based on the ideal for students of the highest physical, intellectual, moral and spiritual development. Special interests of the Dean of Women include the student problems involved in living conditions, health, employment, vocational guidance, discipline, and social and religious life. She spends much time in serving on committees, in attending student meetings, in conference with students, parents and housemothers, but these duties do not express the deeper significance of her work. It is rather a service which has for its aim the effecting of better adjustments between students and the faculty, and the world in which they must live. Routine duties are the only means to the great end of the development of personality and character by the conscious and comprehensive adjustment of personal and group needs.

The Registrar



REGISTRAR JESSIE MCD.
MACHIR

COLLEGE records are no longer mere lists of subjects, credit hours and grades written down in formidable looking books, row upon row, but have come to be chronicles of human events crowded into four of the best years in any young person's life. A memory book, as it were, to be forever cared for and guarded by the college registrar.

The personality of the student is brought into the record by mounting his photograph upon the page and so is laid the foundation of a record of personal characteristics and to the recorder this girl's record suggests womanly sweetness and charm, and that boy's record a pair of honest eyes and a frank smile.

As the record progresses with the passing of the years, it shows the organizations with which the student is identified, literary or social, and whether he has participated in debates, athletics or other of the various contests sponsored by the college. The officers and cabinet members of the Young Women's Christian Association and the Young Men's Christian Association are shown on the records of those so honored. Sophomore and Senior honors and election to Phi Kappa Phi are given a prominent place—in short, any special activity or honor which would describe the personality and the college life of the student is considered an important part of the record.

Finally, when the last examination has been taken and the student, dignified by cap and gown, has received his diploma from the hand of the President, a final item is inscribed on his record, "Graduated June third, nineteen hundred and twenty-six," and if the recorder can add "With Honor" or "With High Honor," the college joins with that student and his parents in the pride of real achievement. And so ends the written history of any student, but the memory of the womanly sweetness and of the honest eyes and the frank smile will remain in the hearts of students and faculty alike.

In Memoriam

DR. MARGARET RUSSEL

1891-1926



TO THE memory of Dr. Margaret Russel, Professor of English, her friends, the students of Kansas State Agricultural College, solemnly and reverently dedicate this page. With her high scholarship and pleasing instruction she earned for herself unusual respect and admiration. With her understanding of friendship and her great capacity for friendship she made of every student a personal, if not an intimate, friend. Those who had the privilege of her acquaintance and friendship will long revere and love the kindly, courageous and inspiring spirit that was, in this life, Margaret Russel.

The Faculty

THE number of faculty members in the various divisions of the Kansas State Agricultural College has increased very greatly in the past twelve or thirteen years. Perhaps the most noticeable of these is the increase in the Division of Extension. The total number of faculty members employed in this division has increased nearly two and one-half times in the past twelve years. Not far behind the Division of Extension comes the Division of General Science, Division of Agriculture and Division of Engineering. The total number employed in these divisions has practically doubled. All the other divisions show a very decided increase. The popularity of summer school is shown in the fact that the appropriations now have increased thirteen times that which was appropriated for the running of this division twelve years ago. The following is a list of the total number of instructors employed in the various divisions in 1913; also the total number employed in these various divisions at the present time:

	<i>1913</i>	<i>1926</i>
Division of General Science.....	93	193
Division of Agriculture.....	39	62
Division of Engineering and Service.....	37	65
Division of Veterinary Medicine.....	10	12
Division of Home Economics.....	22	29
Division of Extension.....	22	53
Administration.....	10	30

Faculty of the Division of General Science



Faculty of the Division of Home Economics



Faculty of the Division of Engineering



Faculty of the Division of Agriculture



Faculty of the Division of Veterinary Medicine





OLD WALL AT
LEAVENWORTH



The First Capitol
and the first Governor
of Kansas

BOOK TWO

Classes

SENIOR

Thursday
June 3



I have finished here at last
The job is over

History of Class of 1926

By CLASS HISTORIAN

EACH CLASS history that shows its unashamed type face usually possesses a distressing similarity to every other outgrowth of the species. This effort promises to be no exception.

To begin with, we are quite agreed that the members of the class of 1926 have passed through four years of college life, unless the point system has necessitated an extended term in certain cases. But of the latter group, there will be found very few from this latest class of promising young citizens.

The 1926 class has done nothing that could be marked as extraordinary in the course of its four years of experience, unless it would be the part it contributed to the founding and developing of two almost man-sized political parties during its last year in college. These organizations served as the means for upholding platforms of such purity, the like of which has not before been dreamed at K. S. A. C. The chief objective of these student political groups is the stimulation of more class interest in the regular semester class elections.

Of course, this class which has occupied most of our attention during the last four years, has not spent its entire time at the polls nor in burning nocturnal electricity in an attempt to achieve the desirable, and sometimes elusive "M" average. There have been the regular number of parties, the prom, and numerous other activities to break the monotony. Nor has the class failed to contribute its share of outstanding persons in affairs on the hill; athletics, debate, oratory, judging teams, and honorary fraternities, all claim members of the class of 1926.

The members of this year's class have watched the growth of the memorial stadium with pride, knowing that they have been active in contributing liberally to the stadium fund.

As we leave college this spring, we have mingled feelings of regret and anticipation for what we shall encounter in the world outside our Alma Mater.

Senior Class Officers

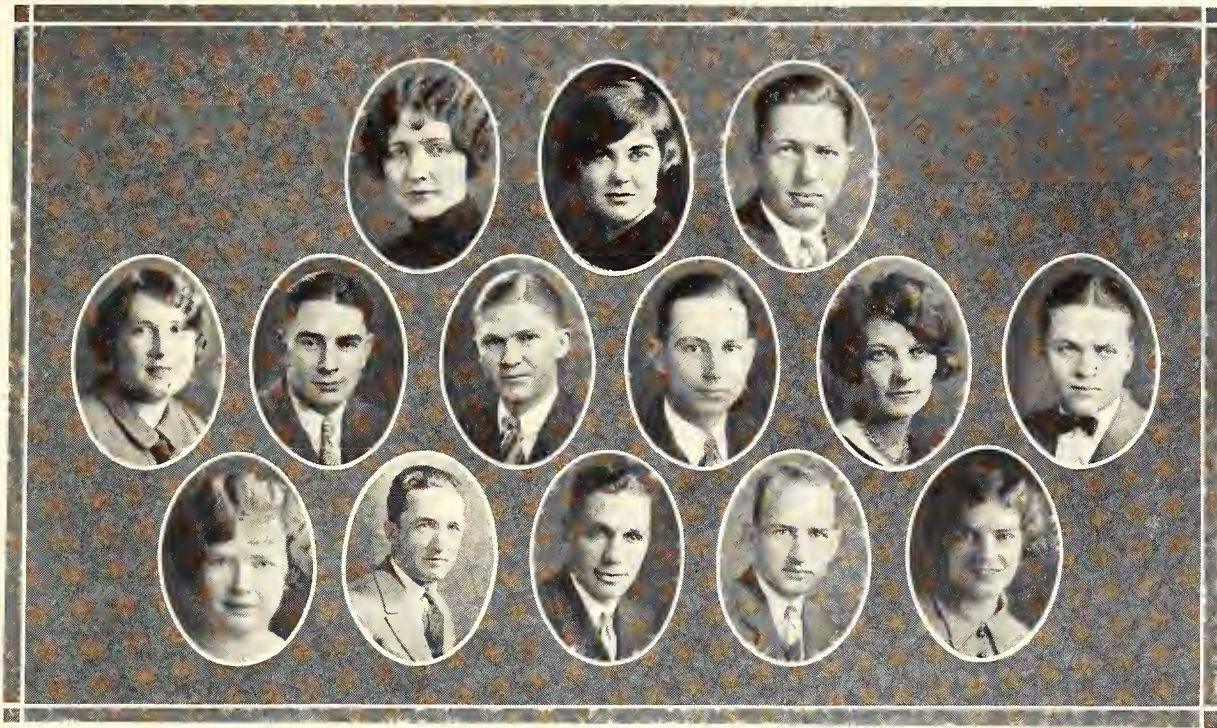

*Top row—*AVERY, FOSTER, HINDEN
*Second row—*LOCKRIDGE, MCGEE, NIELSON, NICHOLS, OTTO, RUGH
*Third row—*STILES, SHEPHERD, TEBOW, WIEBRECHT, YODER

	<i>First Semester</i>	<i>Second Semester</i>
<i>President</i>	HARRY MCGEE	ERIC TEBOW
<i>Vice-President</i>	NORA YODER	ESTHER OTTO
<i>Secretary</i>	DOROTHY STILES	PAUL SHEPHERD
<i>Treasurer</i>	C. O. NIELSON	VELMA LOCKRIDGE
<i>Marshal</i>	HAROLD PORTER	EARL HINDEN
<i>Devotional Leader</i>	CHRISTIAN RUGH	DALE NICHOLS
<i>Historian</i>	MARGARET FOSTER	MARGARET FOSTER
<i>S. S. G. A. Representatives</i>		MARGARET AVERY F. E. WIEBRECHT



ALDERMAN, VERA *Arrington*
Home Economics

Alpha Theta Chi; Eurodelphian Treas., (3); W. A. A., Vice-Pres., (4); Bethany Circle; Prix; Xix; Home Economics Association; Girls' "K" Fraternity; Big Sister Captain, (3); Varsity Baseball, (1, 2, 3); Hockey, (2, 3), Captain, (2); Basket Ball, (2, 4); Purple Pepsters.

ALLEN, J. F. *Galena*
Rural Commerce

ANDERSON, GLYDE E. *Burchard, Neb.*
Home Economics

Student Volunteer; Y. W. C. A. Cabinet, (4); Omicron Nu; Ionian Pres., (4); Intersociety Oratorical, (4).

ANDERSON, HAZEL LILLIAN *Bronson*
Home Economics
Y. W. C. A.

ATZENWEILER, WALTER *Huron*
Animal Husbandry

Farm House; Block and Bridle; Ag. Ass'n; Y. M. C. A.; Junior Stock Judging Team; Senior Stock Judging Team.

AVERY, DUSTIN *Wakefield*
Industrial Chemistry

Omega Tau Epsilon; Saber Knot; Freshman Commission; Y. M. C. A.; Lieutenant R. O. T. C.

AVERY, MARGARET *Wakefield*
Home Economics

Pi Beta Phi; Freshman Commission; Y. W. C. A. Social Committee, (1, 2, 3, 4); Kappa Phi; Prix; S. S. G. A., (3, 4).

BABCOCK, ESTHER *Hiawatha*
Home Economics

Kappa Phi; Home Economics Ass'n; Ionian; Y. W. C. A.





BACHELOR, ALBERT H. *Belleville*
Rural Commerce

Phi Sigma Kappa; Delta Phi Upsilon;
Tobasco; Sophomore Honors; Phi Kappa Phi.

BARE, NELLIE *Protection*
Home Economics

Gamma Phi Delta; Browning; Y. W.
C. A., Y. W. C. A. Cabinet.

BAINER, ROY *Manhattan*
Agricultural Engineering

Sigma Tau; Phi Mu Alpha; Webster;
Cosmopolitan Club; Pres., Webster; Pres.,
Engr. Ass'n; Pres., Society of Agr. Engr.;
Y. M. C. A. Board; Band, (1, 2, 3, 4).

BENNINGHOVEN, RHEIN *Strong City*
Mechanical Engineering

Kappa Sigma; A. S. M. E.; Lieutenant
R. O. T. C.; Intramural Baseball, (3); Basket
Ball, (3, 4); Tennis, (1, 2, 3, 4).

BALLARD, JOHN W. *Almena*
Civil Engineering

Lambda Chi Alpha; "K" Fraternity; A.
S. C. E.; Football, (2, 3, 4).

BARNER, LOREN R. *Clifton*
General Science

Acacia.

BANTA, H. D. *Oberlin*
Rural Commerce

Pi Kappa Alpha.

BILLINGS, FRED *Manhattan*
Architecture

Alpha Rho Chi; Royal Purple Staff.

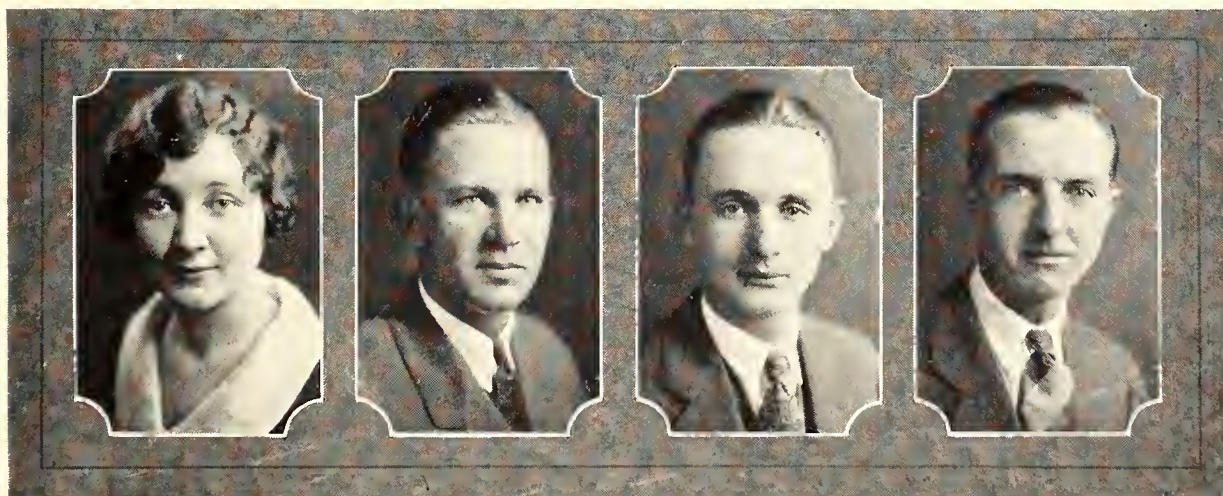



BOGUE, JESSIE ELLEN *Marysville*
Public School Music
 Phi Omega Pi; Mu Phi Epsilon; Y. W. C. A.

BRADY, E. L. *Manhattan*
Electrical Engineering
 Beta Pi Epsilon; A. I. E. E.; Hamilton.

BOID, PEARL *Culbertson, Mont.*
General Science
 Phi Omega Pi; W. A. A.; Y. W. C. A.

BRANDLEY, MARY ELIZABETH *Manhattan*
Home Economics
 Lambda Tau Kappa Governor; Ionian; Cosmopolitan Club; W. A. A.; Y. W. C. A. Cabinet; Big Sister Captain.

BOLINGER, ROXIE *Washington*
Home Economics
 Kappa Phi; Eurodelphian; Y. W. C. A.; Home Economics Ass'n; Debate, (3).

BRANTINGHAM, PAUL D. *Toledo, Ohio*
Mechanical Engineering
 Phi Delta Theta; Scarab; A. S. M. E.; Tobasco; Engineering Council, President, (3).

BOWERS, HAZEL *Great Bend*
Home Economics
 Y. W. C. A.; Eurodelphian; Home Economics Ass'n.

BRENNER, MARGARET *Waterville*
Home Economics
 Kappa Phi; Home Economics Ass'n; Y. W. C. A.; Ionian.

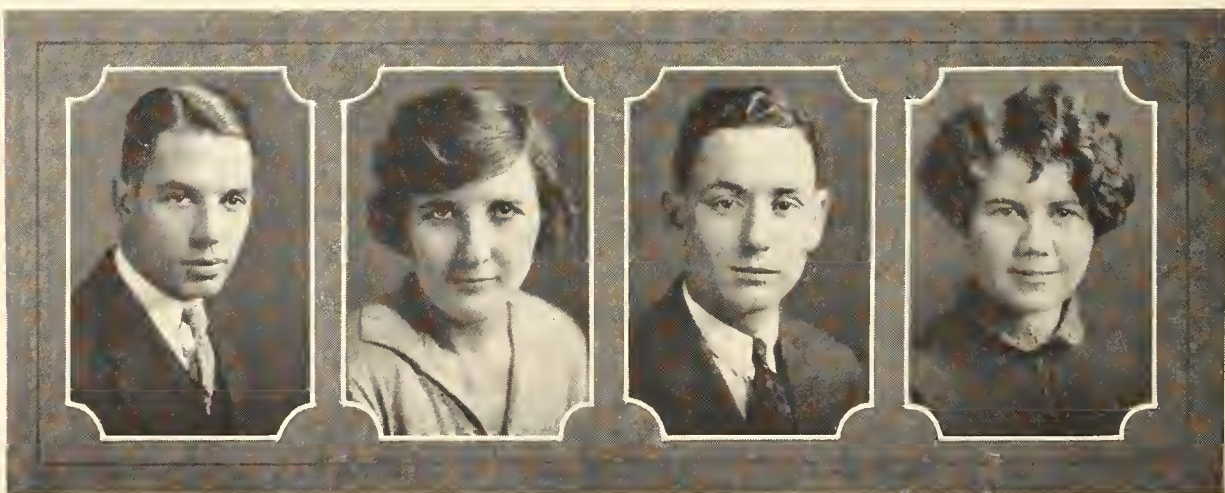



BOWMAN, KENNETH *Manhattan*
Electrical Engineering
 A. I. E. E.; Sigma Tau.

BROWN, G. G. *Junction City*
Mechanical Engineering
 A. S. M. E.; Band, (1, 4); Orchestra,
 (2, 4).

BODERICK, HAROLD J. *Osborne*
Landscape Gardening
 Horticultural Club Vice-Pres., (3); Ag.
 Ass'n; College Rifle Team, (2).

BROWN, HAROLD E. *Longford*
Rural Commerce
 Kappa Sigma; Delta Phi Upsilon; To-
 basco.

BROOKS, JOSEPHINE ELIZABETH *Manhattan*
Home Economics
 Gamma Phi Delta; Theta Tau; Omicron
 Nu; Phi Kappa Phi; Y. W. C. A.; Ionian;
 Home Economics Ass'n; Theta Tau Treas.,
 (2); Ionian Treas., (3), Pres., (4); Big Sister
 Captain, (4); Home Economics Ass'n Pres.,
 (3); Omicron Nu Sec., (4); Sophomore Hon-
 ors.

BUKER, CULA M. *Kansas City, Mo.*
Home Economics
 Delta Zeta; Y. W. C. A.; Big Sister;
 Home Economics Ass'n.

BROOKS, M. P. *Columbus*
Dairy Husbandry
 Athenian; Ag. Association.

BURNS, RUTH *Hiawatha*
Home Economics



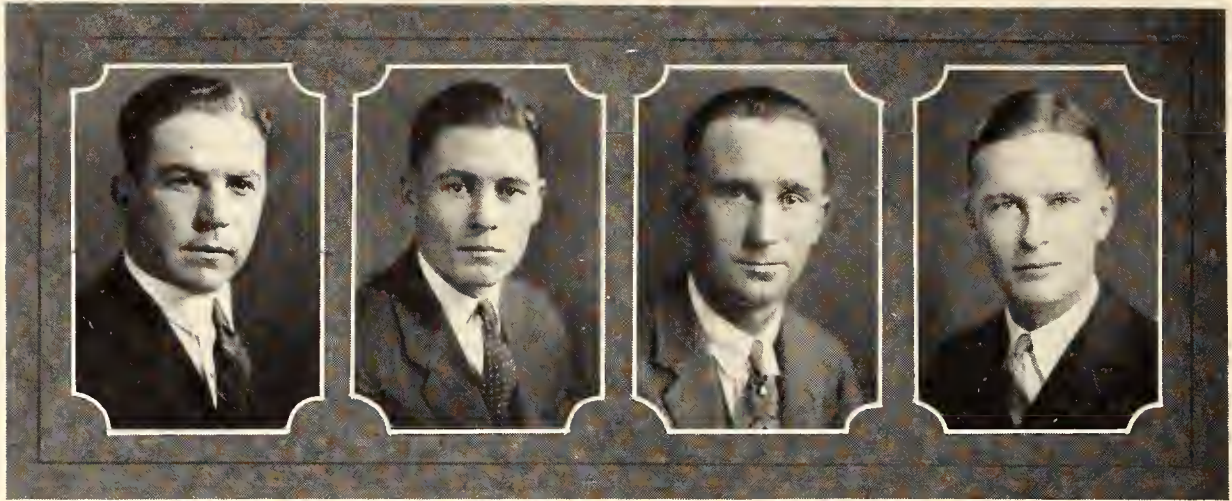

BUTCHER, A. W. *Solomon*
Rural Commerce

Sigma Phi Epsilon; Alpha Kappa Psi; "K" Fraternity; Glee Club, (3, 4); Secy. and Treas., "K" Fraternity; Treas. Glee Club; Y. M. C. A., (1, 2, 3, 4); College Chorus, (3, 4); Chemistry Lecture Assistant, (2, 3, 4); Indoor Track, (2); Freshman Football; Varsity Football, (3, 4); Assistant Varsity Football Coach; Aggie Pop; Phi Kappa Phi; Royal Purple Staff, (4).

CARTER, PHIL R. *Bradford*
Veterinary Medicine

Alpha Tau Omega; "K" Fraternity; Scabbard and Blade; Alpha Sigma Chi; Scarab; Vet. Medicine Ass'n; Varsity Track, (2, 3, 4); Captain R. O. T. C.; Varsity Swimming, (2, 3, 4), Capt., (4).

CARTER, JOHN JR. *Garden City*
Agronomy

Alpha Gamma Rho (University of Missouri); Klod and Kernel Klub; Ag. Ass'n.

CHASE, CLARENCE R. *Kansas City, Mo.*
Animal Husbandry

Beta Theta Pi; Tobasco; Block and Bridle; Men's Glee Club, (2, 3, 4).

CHASE, ESTHER OLIVE *Protection*
Home Economics

Kappa Phi; Y. W. C. A.

CHILCOTT, MARY *Manhattan*
Home Economics

Gamma Phi Delta; Bethany Circle; Ionian.

CLARY, JESSIE J. *Manhattan*
General Science

Kappa Phi; Y. W. C. A.; Freshman Commission.

CHUBB, VERA M. *Topeka*
Home Economics

Eurodelphian, Pres., (4); Kappa Phi; Y. W. C. A.; Debate Forum, (1); Home Economics Ass'n.





CLENCY, O. R. *Manhattan*
Rural Commerce

Delta Tau Delta; Scarab; Pi Epsilon Pi; Tobasco; Glee Club Accompanist, (2); Glee Club, (3, 4); College Quartet, (3); Freshman Baseball.

COMBS, LESLIE R. *Manhattan*
Industrial Journalism

Sigma Delta Chi; Quill Club; Athenian; Collegian Board; Brown Bull Board.

COFFIN, THELMA ELIZABETH *LeRoy*
General Science

Alpha Theta Chi; Women's "K" Fraternity; W. A. A. Marshal, (4); Pres. Purple Pepsters, (4); Basket Ball, (2, 4); Varsity Volley Ball, (4); Baseball, (1, 3); Track, (3); Hockey, (4).

CONROW, IDA AUGUSTA *Manhattan*
Home Economics

"K" Fraternity; W. A. A.; Varsity Hockey, (2, 3, 4); Varsity Basket Ball, (1, 3); Varsity Baseball, (1, 2, 3, 4); Track, (1, 2, 3).

COLLINS, URSULA OLDHAM (MRS.) *Manhattan*
General Science

Y. W. C. A., Member of Program Committee, 1915-'16; St. Cecilia Club, 1915-'16.

CONROY, BERNARD J. *Manhattan*
Agronomy

Scabbard and Blade; "K" Fraternity; Athenian; Ag. Ass'n; Freshman Baseball; Varsity Baseball, (2, 3, 4); Treas. of Newman Club.

COLWELL, LEILA *Manhattan*
Home Economics

Delta Zeta; Y. W. C. A.; Home Economics Ass'n.

CORMANY, ESTHER *Tulsa, Okla.*
Home Economics





CRAFT, HAZEL *Blue Rapids*
General Science
 Ionian; Glee Club, (3, 4); Intersociety Council; Freshman Commission.

DENISTON, L. A. *Manhattan*
Rural Commerce
 Kappa Sigma; Scarab; Pi Epsilon Pi.

DANIELS, IMOGENE *Caney*
Home Economics
 Delta Delta Delta; Prix; Historian Junior Class; Assistant Junior-Senior Prom; Manager; Enchiladas; Home Economics Ass'n; Frivo, (2); Royal Purple Staff; S. S. G. A., (4); Senior Panhellenic.

DETTMER, I. G. *Bushong*
Rural Commerce
 Kappa Phi Alpha; Delta Phi Upsilon; Saber Knot; Captain R. O. T. C.

DAVY, ANNA MAE *Lamar, Colo.*
Home Economics
 Delta Zeta; Kappa Phi; Enchiladas; Y. W. C. A.

DEXTER, MIRIAM L. *Manhattan*
Industrial Journalism
 Theta Sigma Phi; Collegian Board; Brown Bull Board; Y. W. C. A.; Browning; Pres. Theta Sigma Phi, (4); Pres. Collegian Board, (4); Y. W. C. A. Cabinet, (4); College Band, (3); Browning Officer, (4).

DAWSON, EARL E. *Manhattan*
General Science
 Y. M. C. A.

DOMINY, CHAS. E. *Atwood*
Agricultural Economics
 Omega Tau Epsilon; Alpha Zeta; Agr. Economics Club; Pax; Editor Agr. Student, (3); Phi Kappa Phi.





DWELLY, DORIS *Manhattan*
Home Economics
 Bethany Circle; W. A. A.; Y. W. C. A.;
 Franklin, (3).

DONALDSON, D. N. *Fort Collins, Colo.*
Agricultural Economics
 Agricultural Association; Agricultural
 Economics Club.

EASTWOOD, J. VANCE *Manhattan*
General Science
 Intersociety Council; Alpha Beta; Ag-
 gie Pop; Dramatics.

DURHAM, H. I. *Norton*
Electrical Engineering
 A. I. E. E.; Assistant Circle Mgr., Kan-
 sas State Engineer, (3).

EATON, RALPH *Wilson*
General Science
 Phi Delta Kappa; Franklin; Intersociety
 Council.

ENGLE, MARTHA VERA *Abilene*
Home Economics
 Y. W. C. A.; Eurodelphian; Home Eco-
 nomics Ass'n.

EGGER, BERTHA M. *Ellis*
Home Economics
 Lutheran Students' Ass'n; Cabinet Mem-
 ber, (2), Vice-Pres., (3); Y. W. C. A.; Euro-
 delphian, (1, 2) Home Economics Ass'n.

ENGLUND, ALICE JOSEPHINE *Salina*
Home Economics
 Gamma Phi Delta; Omicron Nu; S. S.
 G. A.; W. A. A.; President Browning; Inter-
 society Council; Women's "K" Fraternity;
 Sophomore Honors; Intercollegiate Debate,
 (2); Freshman Commission.





EWBANK, ORREL *Dalhart, Tex.*
General Science

Alpha Xi Delta; Purple Masque; Bethany Circle; Y. W. C. A.; "Goose Hangs High;" "The Swan."

ESHBAUGH, FRED *Manhattan*
Agriculture

Alpha Zeta; Ag. Ass'n; Y. M. C. A.; Hort. Club; Apple-Judging Team; Athenian; Staff of Ag. Student.

FALEY, GENEVA *Manhattan*
General Science

Phi Alpha Mu, Pres.; Eurodelphian; Freshman Commission; Student Christian Federation, Secy.-Treas.; Y. W. C. A. Cabinet, (4); Y. W. C. A.; Sophomore Honors.

EVANS, LUCILE *Manhattan*
Music

Mu Phi Epsilon; Browning; Girls' Glee Club.

FARIS, THOMAS C. *Fairbury, Neb.*
Agronomy

Farm House; Tri-K; Debate, (2).

FAULCONER, GUY H. *Eldorado*
Dairy Husbandry

Sigma Phi Epsilon; Alpha Zeta; Scarab; Dairy Club; Ag. Student Editor; Band (1, 2, 3); T. S. L.; Pax; Ag. Fair Board; Dairy-Judging Team; Manager Junior-Senior Prom (3); Class Treas., (3).

FARRAR, C. L. *Abilene*
General Science

Popenos Entomological Club.

FELTON, HARRY L. *Hays*
Rural Commerce

Alpha Tau Omega; Pi Epsilon Pi; Tobacco; Scarab; Secy.-Treas., Junior Class.





FIEDLER, GEORGE J. *Bushton*
Electrical Engineering

Phi Kappa; Phi Kappa Phi; Sigma Tau; Newman Club; A. I. E. E.; A. A. E.; Secretary A. I. E. E., (4).

FORT, R. W. *St. John*
Agronomy

Farm House; Ag. Ass'n; Alpha Zeta; Tri "K"; Saber Knot; Advanced R. O. T. C.

FINNEY, DALE *Topeka*
Civil Engineering

Kappa Phi Alpha; Scarab; A. S. C. E.

FOSTER, MARGARET *Manhattan*
Industrial Journalism

Alpha Theta Chi; Eurodelphian; Y. W. C. A.; Band; Orchestra; Treas. Eurodelphian, (4).

FINNEY, DELBERT A. *Topeka*
General Science

Kappa Phi Alpha; Pi Epsilon Pi; Scarab.

GARNER, FORREST *Hiawatha*
General Science

Boomerang Club; Hamilton.

FISK, JENNIE *Manhattan*
General Science

Alpha Theta Chi; Assistant Manager Intersociety Play, (4); Eurodelphian; Y. W. C. A.; Freshman Commission; S. S. G. A.; Girls' Loyalty League; Intersociety Council, (4).

GATES, LLOYD A. *Downs*
Electrical Engineering

Delta Sigma Phi; A. I. E. E.; Y. M. C. A.; Athenian Secy., (3); Kansas State Engineer Staff, (4); Senior Panhellenic.





FLETCHER, V. E. *Ozawkie*
Agronomy
 Webster Literary Society; Tri-K.

GILLMAN, HAROLD L. *Salina*
Civil Engineering
 Beta Theta Pi; T. S. I.; Pax; Scarab;
 A. S. C. E.; Freshman Basket Ball and Base-
 ball; Baseball, (2); Basket Ball, (2); Pres.
 Class, (2); Vice-Pres. S. S. G. A., (3);
 S. S. G. A., (4); Rep. Midwest Student
 Conf., (3, 4); Student Rep. on Committee
 of Control, (4); Captain R. O. T. C., (4).

FLOREA, ERNEST LOWELL *Rosalia*
Civil Engineering
 A. S. C. E.; Band.

GRAY, CLARA BELLE *Aurora*
General Science
 Lotus Club; Alpha Beta; Swimming
 Team, (2); Intersociety Debate, (4).

GEIGER, SUSIE C. *Salina*
Home Economics
 Baptist Guild; Y. W. C. A.

GRINSTEAD, MERLE *Mulvane*
Home Economics
 Pi Kappa Delta; Alpha Beta; W. A. A.;
 Kappa Phi; Purple Pepsters.

GIRTON, DOROTHY *Minneapolis*
Home Economics
 Ionian; Y. W. C. A.

GROSS, FRANK P. *Abilene*
Architecture
 Alpha Rho Chi; Gargoyle Club.



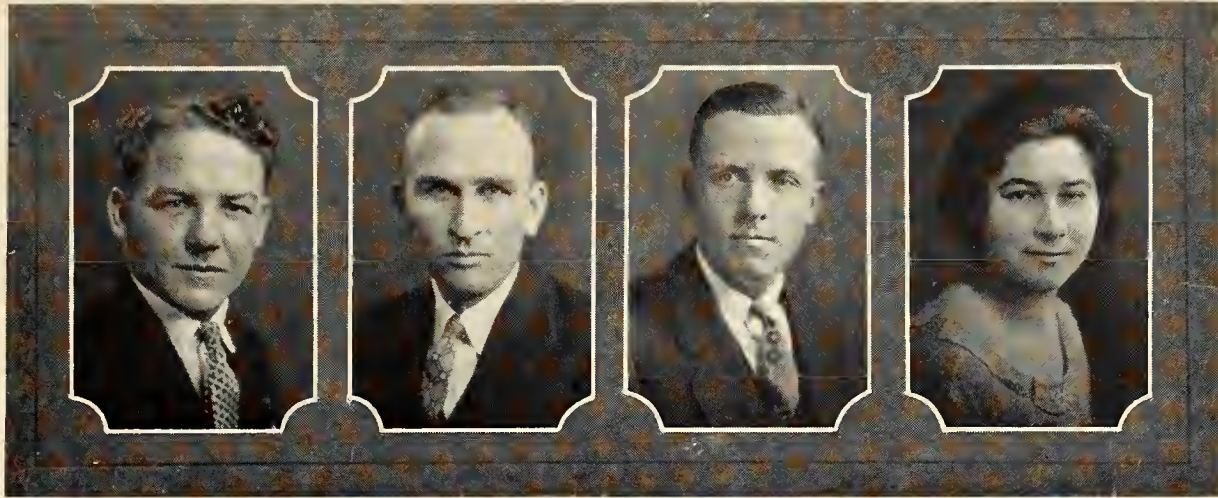

GROTHUSEN, H. D. *Ellsworth*
Civil Engineering

Alpha Tau Omega; Scabbard and Blade; A. S. C. E.; Collegian Board; Senior Panhellenic, Vice-Pres., (3) Secy.-Treas. (4); Basket Ball, (1); Capt. Basket Ball, (2); Lieutenant R. O. T. C.; Tobasco.

GUNSELMAN, W. W. *Holton*
Dairy Husbandry
Ag. Ass'n; Dairy Club; Y. M. C. A.

GUTHRIE, T. F. *Saffordville*
Agronomy
Kappa Phi Alpha; Scarab; T. S. L.; Ag. Ass'n; Tri-K Club; Freshman Football.

HAISE, MARY *Crowley, Colo.*
Agricultural Economics
Theta Tau; Cosmopolitan Club; Ag. Ass'n; Junior and Senior Stock-Judging Teams; Girls' Basket Ball, (2); Summer School Pageant, (2).

HALE, HELEN *Kansas City, Mo.*
General Science

W. A. A.; Purple Pepsters; Franklin; Hockey (1, 2, 3); Basket Ball (2, 3, 4); Baseball, (3, 4).

HALL, MARY O. *New Albany*
Industrial Journalism
Alpha Theta Chi; W. A. A.; Purple Pepsters; Franklin.

HARDEN, LEONARD B. *Centralia*
Agricultural Economics
Farm House; Alpha Zeta; Agri. Econ. Club; Ag. Ass'n; Dept. Editor, Ag. Student; Pres. Agri. Economics Club.

HARRIS, JAMES B. *Kansas City*
Electrical Engineering
A. I. E. E.





HATFIELD, GLEN C. *Wichita*
Civil Engineering

Sigma Tau; Scabbard and Blade; Scarab;
Saber Knot; A. S. C. E.

HATTERY, LOUISE S. *Manhattan*
Home Economics

Kappa Phi; Y. W. C. A.; Home Eco-
nomics Ass'n.

HAWKENBERRY, EVERETT *Manhattan*
General Science

Saber Knot; Lieutenant R. O. T. C.

HAWKINS, GLADYS *Tampa*
Home Economics

Alpha Xi Delta; Bethany Circle; Y. W.
C. A.; Home Economics Ass'n; W. A. A.;
Purple Pepsters; Basket Ball, (2, 4); Volley
Ball Captain, (4); Varsity Hockey, (4);
Baseball, (2).

HARTER, L. N. *Herington*
General Science

Lambda Chi Alpha; Scarab; Pax; K. S.
A. C. Band, (1); Orchestra, (1); Glee Club,
(2); Treas. Campus Chest; Chairman Finance
Committee of World Forum; Y. M. C. A.
Nominating Committee; Men's Panhellenic
Council; Dickinson Club; Treas. Junior
Class; Tobasco.

HARTWIG, NELLE *Goodland*
General Science

Alpha Beta.

HEATH, LUCILLE *Wakefield*
Music

Delta Delta Delta; Enchiladas.

HEATH, SENN *Enterprise*
Rural Commerce

Kappa Phi Alpha; Webster; Freshman
Commission.





HENDRICKSON, ELMA *Kansas City*
General Science

Alpha Xi Delta; Phi Alpha Mu; Enchiladas; Browning; Y. W. C. A.; Aggie Pop Committee, (3, 4); Senior Panhellenic.

HENDRIX, JOSEPH J. *Lane*
General Science

Boxing team, (4); Wrestling Team, (4).

HEPLER, CHRISTIE CYNTHIA *Manhattan*
Home Economics

Theta Tau; Browning; Y. W. C. A.; Freshman Commission; Inter-Society Debate, (1, 3); Browning Inter-Society Debate Coach, (2); Browning President, (4).

HERLEY, RACHEL *Topeka*
General Science

Kappa Delta; Enchiladas; W. A. A.; Prix; Y. W. C. A.; Kappa Phi; Purple Peppers; Treas. Junior Class; Big Sister Captain; Varsity Hockey, (3).

HERR, FLOYD F. *Medicine Lodge*
Dairy Husbandry

Athenian; Dairy Club; Agric. Ass'n; Debate; Wrestling.

HERRICK, EARL H. *Colony*
General Science

Franklin, Pres., (4); Inter-Society Debate, (2, 4).

HERTHEL, MARY J. *Clafin*
Home Economics

W. A. A., Vice-President (3); Baseball Manager, (2, 4); Bethany Circle, Vice-Pres., (4); Home Economics Ass'n, Secretary, (3); Vice-President (4); Prix; Xix Secretary and Treas.; Y. W. C. A.; Baseball, (1, 2); Varsity, (1, 2); Basket Ball, (2); Hockey, (1, 2, 3).

HIGBEE, FLOYD F. *Carlton, Colo.*
Agricultural Economics

Farm House; Franklin; Agric. Economics Club; Agric. Ass'n.





HINDEN, EARL L. *Strong City*
General Science

Phi Kappa Tau; Pi Epsilon Pi, Treas., (3, 4); Iota Sigma; Hamilton; Saber Knot; Kanza; Tobasco; Class Marshal, (4); Band, (1, 2); Chorus, (1, 2); Y. M. C. A.; Wise Club, Pres., (3, 4); Student Play, (3, 4); Manager Inter-Society Oratorical, (4); Captain R. O. T. C.; Plays; "Captain Applejack," "In the Next Room," "Thank You."

HINSHAW, FOSTER A. *Lyons*
Electrical Engineering

Webster; A. I. E. E.; Football, (2).

HOEFER, CONSTANCE ERMA *Kaw City, Okla.*
Home Economics

Phi Kappa Phi; Omicron Nu, Treas., (4); Franklin; Y. W. C. A.; Kappa Phi; Home Economics Ass'n.

HOELZEL, CARL F. *Kansas City, Mo.*
Architecture

Alpha Rho Chi; "K" Fraternity; Gargoyle Club; Capt. Varsity Boxing Team, (2, 3, 4).

HOFFMAN, AUSTIN CLAIR *Abilene*
Animal Husbandry

Farm House; Alpha Zeta; Phi Mu Alpha; Block and Bridle; Junior and Senior Stock Judging Teams, (3, 4); Pres. Ag. Ass'n, (4); Business Manager Agric. Student, (4); Band, (1, 2, 3, 4).

HOLM, LIONEL *Vesper*
Animal Husbandry

Purple Masque; Alpha Zeta; Ag. Ass'n; Block and Bridle, Pres., (4); Athenian, Pres., (4); Inter-Society Council, Pres., (4); Saber Knot; Junior Honors; Stock Judging Team, (2, 4); Inter-Society Play, (3, 4); Ag. Student Staff.

HALTON, ALBERT A. *Alden*
Dairy Husbandry

Dairy Club; Ag. Ass'n; Y. M. C. A.

HOOVER, JAMES R. *Manhattan*
Electrical Engineering

A. I. E. E.

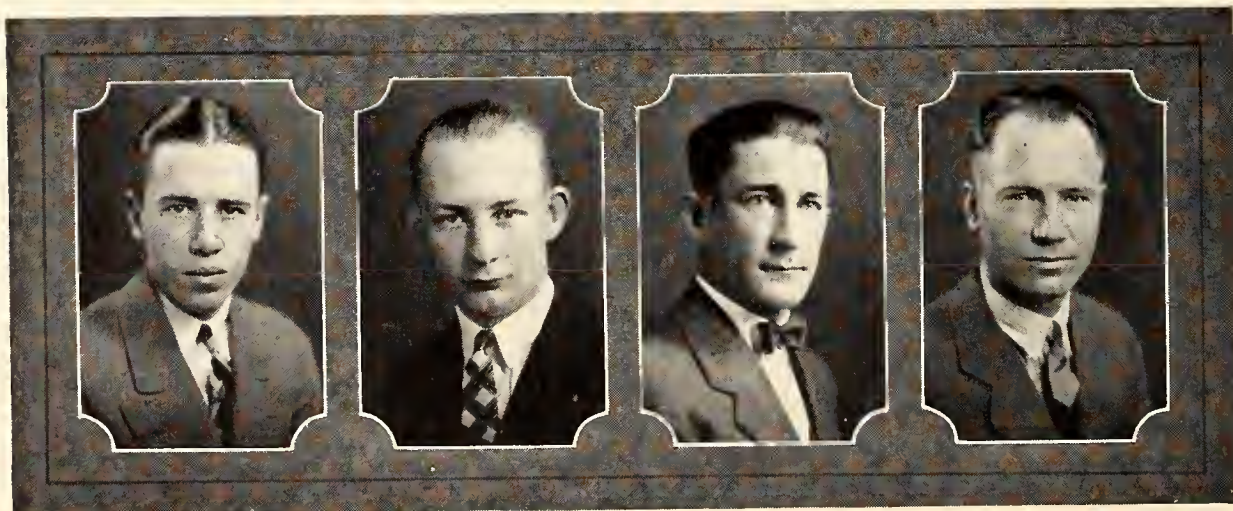



HORTON, AGNES, MARIE *Genda Springs*
Home Economics

Kappa Phi, Pres., (3, 4); Y. W. C. A.;
Home Economics Ass'n; Franklin, Pres.,
(4).

HUNTER, ADDA A. *Eldorado*
General Science

Kappa Phi; Y. W. C. A.; Chairman of
Art Committee in Kappa Phi, (2, 3).

HOTCHKISS, ALLEN G. *Manhattan*
Electrical Engineering

A. I. E. E.; Lieutenant R. O. T. C.;
Y. M. C. A.; Saber Knot.

HURTWIG, V. C. *Delphos*
Veterinary Medicine

Veterinary Medicine Ass'n.

HOWARD, RALPH T. *Mount Hope*
Rural Commerce

Phi Kappa Tau; Scarab; Webster;
Tobasco; Men's Glee Club; International
Society Council.

HUTCHINS, BION S. *Independence*
Civil Engineering

Kappa Phi Alpha; A. S. C. E.

HULL, FRED H. *Portis*
Agronomy

Klod and Kernal Klub.

IRWIN, FRED A. *Manhattan*
General Science

Delta Tau Delta.



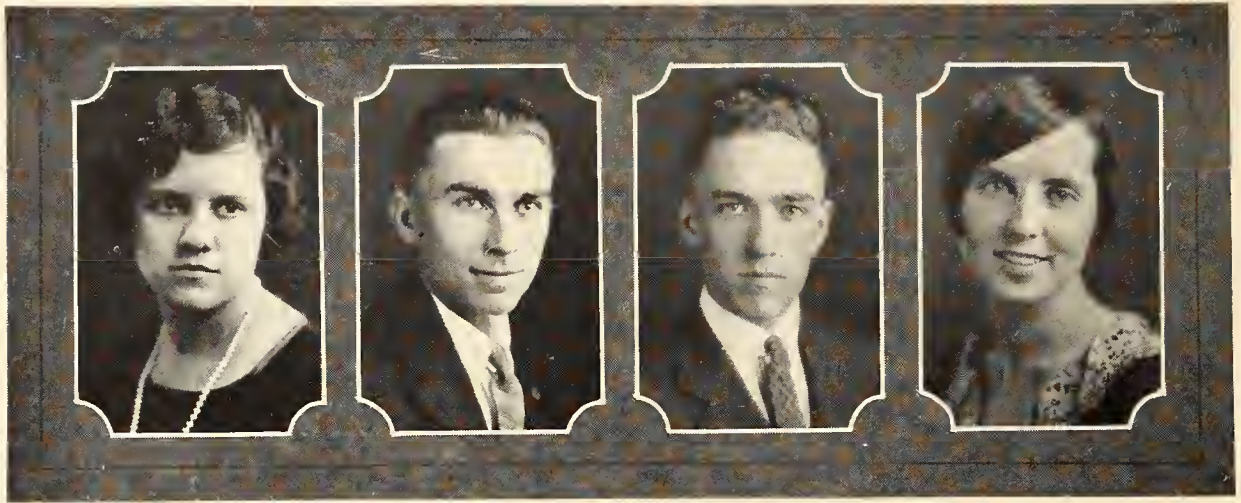

JENNINGS, LULA *Greenwood, Mo.*
Home Economics
 Kappa Phi; Y. W. C. A.

JOHNSTON, WILLIAM A. *Concordia*
Civil Engineering
 Beta Pi Epsilon; A. S. C. E.; Scabbard
 and Blade.

JENSEN, ADOLPH G. *Neodesha*
Agricultural Economics
 Phi Kappa Phi; Ag. Ass'n; Ag. Eco-
 nomics Club, Treas.; D. A. V. of W. W.;
 Senior Vice-Commander; Junior Honors.

JONES, ESTHER G. *Keats*
Home Economics
 Lutheran Student Ass'n; Home Eco-
 nomics Ass'n; W. A. A.; Y. W. C. A.

JOHNSON, RAMOND J. *Manhattan*
Electrical Engineering
 Phi Kappa Phi; A. I. E. E.; Saber Knot;
 Captain R. O. T. C.; Sophomore Honors;
 Junior Honors; Y. M. C. A.

JONES, EUNICE E. *Keats*
General Science
 Y. W. C. A.; Lutheran Student Ass'n.

JOHNSON, ACHSA *Aurora, Neb.*
Home Economics
 Alpha Xi Delta; Y. M. C. A. Cabinet,
 (4); S. S. G. A., (4); Ionian; Panhellenic
 Council; Manager Aggie Pop; Inter-Society
 Debate.

JONES, JESSE A. *Camden Point, Mo.*
Veterinary Medicine
 Acacia; Veterinary Medical Association.





KASTNER, GARNET E. *Manhattan*
Home Economics

Y. W. C. A.; W. A. A.; Purple Pepsters;
Home Economics Ass'n; Hockey, (4);
Volley Ball, (4).

KNEPP, EARL M. *Clay Center*
Dairy Husbandry

Franklin; Dairy Club; Ag. Ass'n; Dairy
Judging Team, (4); Pres. Dairy Club.

KEATH, MARY LEE *Chillicothe, Mo.*
General Science

Kappa Kappa Gamma; Y. W. C. A.;
S. S. G. A.; Senior Panhellenic.

KREHBIEL, LEONA *Moundridge*
General Science

Phi Alpha Mu; Browning.

KELLY, F. L. *Quinter*
Rural Commerce

KRAUS, WILFRED J. *Hays*
Poultry Husbandry

Sigma Phi Sigma; Poultry Club; Ag.
Ass'n; Senior Poultry-Judging Team, (3).

KINDIG, EVERETTE K. *Olathe*
General Science
Acacia; Tobasco.

KRONE, C. B. *Delphos*
Veterinary Medicine
Veterinary Medical Association.



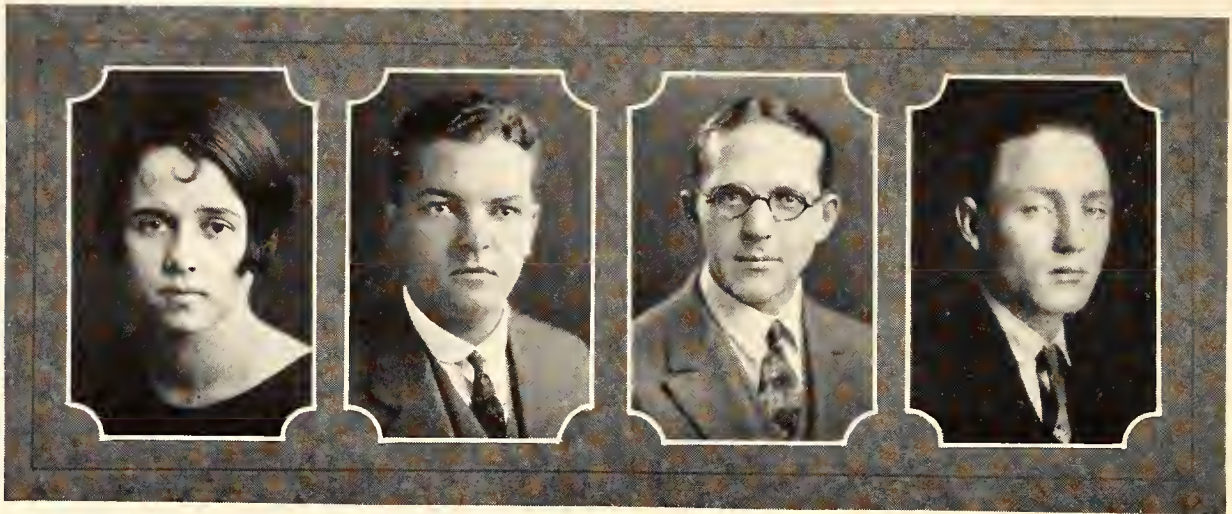

KING, KATHRYN *Manhattan*
General Science

Pi Beta Phi; W. A. A.; Purple Masque; Plays, "The Trysting Place," "Helena's Husband," "Suppressed Desire;" S. S. G. A.; Vice-Pres. Sophomore Class; Y. W. C. A.; Woman's Life-Saving Corps; Freshman Commission.

KLEINENBERG, T. M. *Transvaal, S. Africa*
Animal Husbandry

Farm House; Alpha Zeta; Cosmopolitan Club; Junior and Senior Stock Judging Teams; Tennis Team, (3); Block and Bridle; Ag. Ass'n.

KUHLMAN, ELMER C. *Pratt*
Electrical Engineering

Beta Pi Epsilon; A. I. E. E.

LAMAN, VENDA *Portis*
Home Economics

Alpha Theta Chi; Y. W. C. A.; Home Economics Ass'n.

LENAU, JULIAN *Hobart*
Mechanical Engineering

A. S. M. E.

LE VITT, LA VANGE *Wilson*
Home Economics

Delta Zeta; Y. W. C. A.; Big Sister; Home Economics Ass'n.

LOCKRIDGE, VELMA *Wakfield*
Industrial Journalism

Delta Zeta; Theta Sigma Chi; Purple Masque; W. A. A.; Prix; Y. W. C. A.; Purple Pepsters; Hockey Cheer Leader; Plays; "Trysting Place," "Goose Hangs High," "Helena's Husband;" Freshman Commission, K. S. A. C. News Team; Pres. Senior Class; Collegian Staff; Opera "Pinafore."

LOBENSTEIN, HENRY L. *Bonner Springs*
Horticulture

Horticulture Club, (2-3-4), Pres., (3); Ag. Ass'n; Intramural Wrestling; Varsity Wrestling; Apple-Judging Team.





LONG, RUTH *Manhattan*
Home Economics

Gamma Phi Delta; Omicron Nu; Home Economics Ass'n; Theta Tau, Pres., (1, 2); Ionian, Pres., (4); Big Sister, Captain (2, 4); Member of Discipline Committee.

LYON, MRS. ETNA PLACE *Manhattan*
General Science

MCCOY, JOHN *Miltonvale*
General Science
Y. M. C. A.

LOWE, MARY E. *Manhattan*
Home Economics

Gamma Phi Delta; Y. W. C. A.; Big Sister, Captain, (3); Prix; Xix, Pres.; Bethany Circle, Treas., (2-3), Pres., (4); Ionian Sec., (3).

MCGEE, HARRY L. *Ramona*
Electrical Engineering

"K" Fraternity, Pres.; Vice-Pres. of Scarab; Pax; A. I. E. E.; Freshman Commission; Pres. Senior Class; Football (3, 4); Capt. (4); All-Valley Team, (4); Second All-Valley Team, (3).

LYNESS, G. ERNEST *Walnut*
Agronomy

Franklin; Tri-K; Ag. Ass'n; 1925 Grain-Judging Team (International).

MCIVER, HELEN *Abbyville*
Home Economics

LYON, C. S. *Faulkner*
Electrical Engineering
A. I. E. E.; Hamilton.

Y. W. C. A.; Home Economics Ass'n; W. W. G.

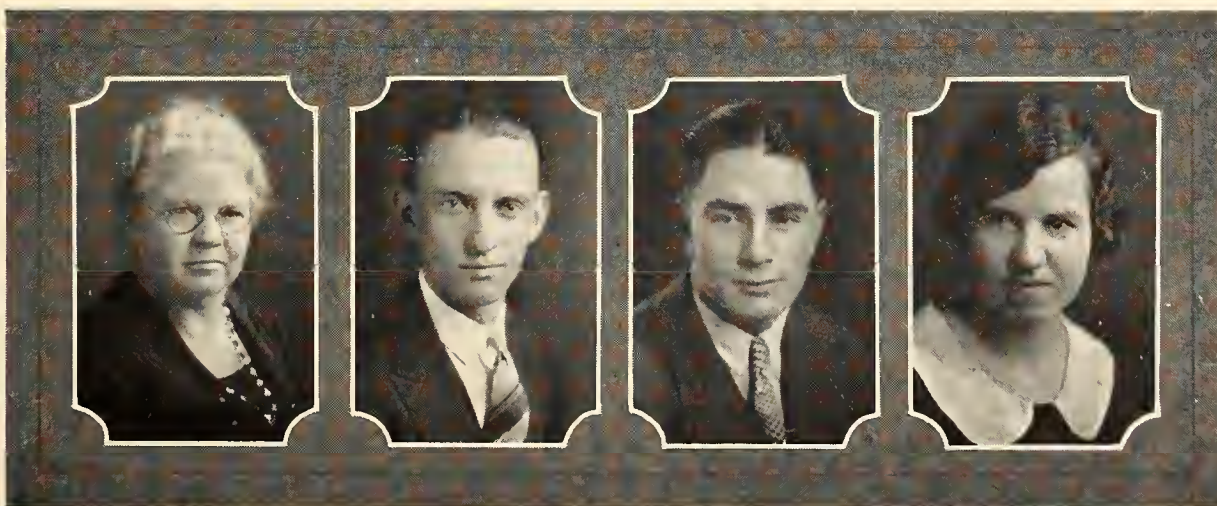



McKINNEY, FLORENCE *Great Bend*
Home Economics

Gamma Phi Delta; Browning; Home Economics Ass'n.

MARTIN, PAUL *Junction City*
Civil Engineering

Sigma Alpha Epsilon; Phi Mu Alpha; Tobasco; T. S. L.; Pax; A. S. C. E.; A. A. E.; Glee Club.

McMAHON, GEORGE *Toronto*
Poultry Husbandry

McWILLIAMS, IRWIN K. *Girard*
Mechanical Engineering

Lambda Chi Alpha; Scabbard and Blade; Treas. Saber Knot; A. S. M. E.; Aggie Aero Club (3); Rifle Team, (3-4); Capt., (4); Captain R. O. T. C.

MASON, FRED C. *Lincoln*
Civil Engineering

Lambda Tau Kappa, Lieut.-Gov., (4); Hamilton; A. S. C. E.; A. A. E.

MEYER, MILDRED D. *Kansas City*
Home Economics

W. A. A.; Y. W. C. A.; Purple Pepsters; Loyalty League.

MACIAS, ROBERTO V. *Zacatecas, Mex.*
Animal Husbandry

Cosmopolitan Club Treas., (2, 3); Pres., (4); Ag. Ass'n; Block and Bridle; Newman Club.

MITCHELL, THOMAS A. *Holton*
General Science



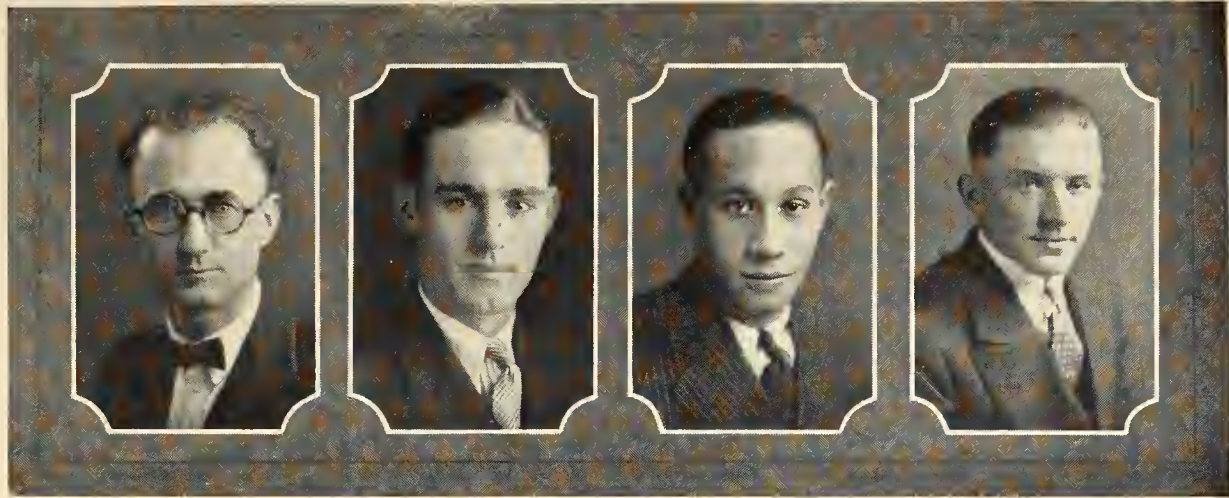

MADDY, R. CLEO *Utica*
General Science
 Men's Glee Club; College Chorus; Alpha
 Beta, Pres., (4).

MUSTOE, NANCY *Norton*
Home Economics
 Home Economics Ass'n.

MARSHALL, R. R. *Clifton*
General Science
 Kappa Phi Alpha.

NIELSON, C. O. *Independence*
Civil Engineering
 Pi Kappa Alpha; Scarab; Pax; A. S.
 C. E.; Senior Class, Treas.

MOBILEY, C. H. *Kansas City*
Veterinary Medicine
 Phi Beta Sigma.

NELSON, ELEANOR *Nettleton, Mo.*
Home Economics
 Home Economics Ass'n.

MURPHY, C. M. *Talmage*
Milling Industry
 Industrial Milling Ass'n; Milling Society,
 Sec., (3), Vice-Pres., (3), Pres., (4); Junior
 Honors.

NEWHARD, W. H. *Peabody*
Rural Commerce
 Delta Phi Upsilon; College Band.



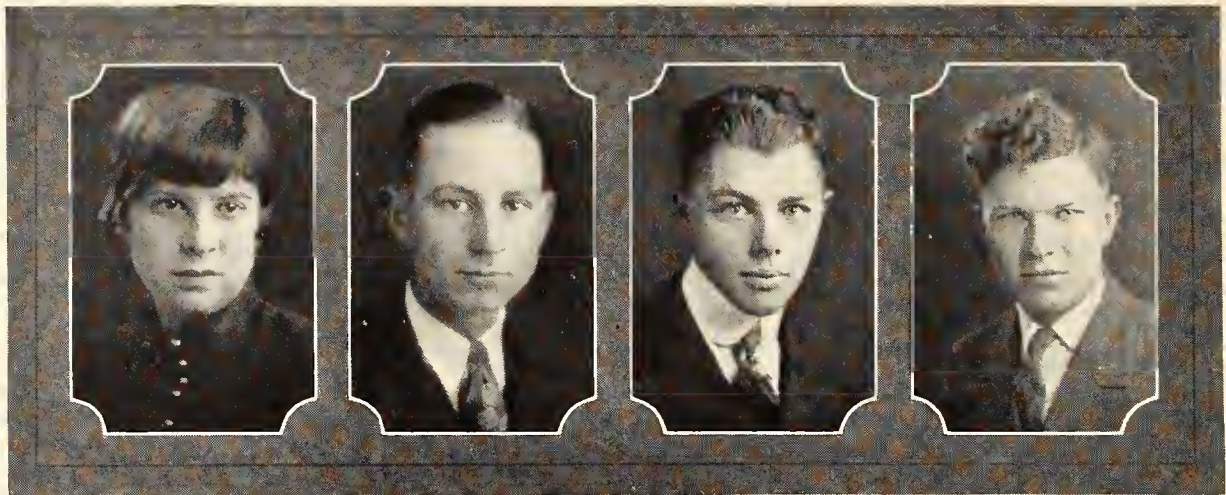

NICKLES, MILDRED *Abilene*
Home Economics
 Y. W. C. A.; Baseball.

NORRISH, VERNON M. *Manhattan*
Electrical Engineering
 Aggieville Athletic Club; A. I. E. E.;
 Saber Knot; Freshman Baseball; Intramural
 Athletics, (2, 3, 4).

NICHOLS, HARRY DALE *Manhattan*
Electrical Engineering
 Sigma Nu; Sigma Tau; Scarab; Scabbard
 and Blade; A. I. E. E.; Engineering Ass'n;
 Saber Knot; Vice-Pres. Eng. Ass'n; Mgr.
 Kalakak Party, (4); Devotional Leader of
 Senior Class.

NUSS, ALTON B. *Abilene*
Civil Engineering
 Sigma Alpha Epsilon; Scabbard and
 Blade; A. S. C. E., Pres., (4); Pres. Sigma
 Tau, (4); Tobasco; Advertising Mgr. Kalakak;
 Treas. Kansas State Engineer; Engineering
 Council; Royal Purple Staff, (4); Saber Knot.

NIEMANN, K. W. *Muskogee, Okla.*
Dairy Husbandry
 Dairy Club; Ag. Ass'n.

NUTTLE, MARY ESTHER *Eldorado*
General Science
 Franklin; W. A. A.; Y. W. C. A.; World
 Wide Guide; Purple Pepsters; Y. W. C. A.
 Cabinet, (4); Hockey, (1, 2, 3, 4); Hockey
 Varsity, (1, 2); Girls' Loyalty League; College
 Chorus.

NOBLE, PHILIP M. *Manhattan*
Civil Engineering
 Hamilton; Sigma Tau; A. S. C. E.

NYGREN, E. L. *Manhattan*
Electrical Engineering
 A. I. E. E.





OLSON, LETHA B. *Oakley*
Home Economics
 Phi Omega Pi; Alpha Beta; Y. W. C. A.

PATTON, MABEL D. *Chase*
Home Economics
 Lotus Club.

OLSON, TREND A *Lincoln, Neb.*
Home Economics
 Gamma Phi Delta; W. A. A.; Frivol,
 Manager; Y. W. C. A. Cabinet, (4); Y. W.
 C. A., Treas., (4).

PEARSON, ZURLINDEN L. *Manhattan*
General Science
 "K" Fraternity; Webster; College De-
 bate, (3, 4); Football, (4); Wrestling; Boxing;
 Baseball; Track; Advanced R. O. T. C.

OTTO, ESTHER *Riley*
Home Economics
 Pi Beta Phi; Freshman Commission;
 Sec. Sophomore Class; Vice-Pres. Senior
 Class; Aggie Pop Committee, (4); Y. W.
 C. A.

PERRILL, HARLEN R. *Bridgeport*
Animal Husbandry
 Phi Mu Alpha; Webster; Block and
 Bridle; Glee Club; Band.

OYSTER, LILLIAN *Paola*
Rural Commerce
 Pi Beta Phi; Forum (1); Y. W. C. A.

PIZINGER, THOMAS G. *Hoisington*
Mechanical Engineering
 A. S. M. E.; Y. M. C. A.



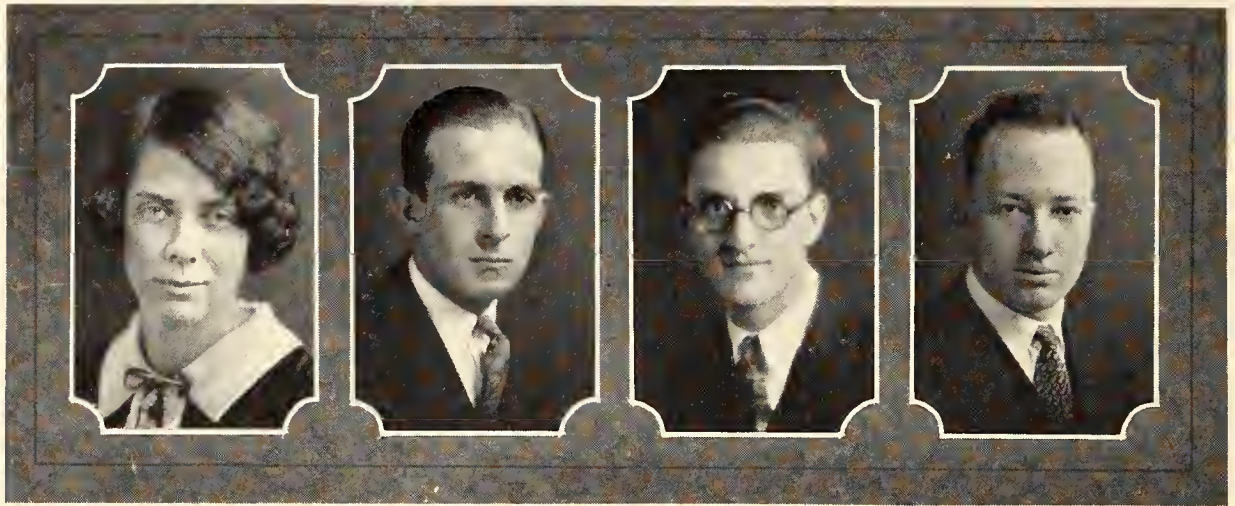

POGUE, GENEVIEVE *Gallatin, Mo.*
Home Economics
 Kappa Kappa Gamma.

RANDALL, VELMA E. *Manhattan*
Home Economics
 Y. W. C. A.; Home Economics Ass'n.

PORTER, HAROLD M. *Topeka*
Electrical Engineering
 Beta Pi Epsilon; Sigma Tau; Scarab;
 A. I. E. E.; Engineering Ass'n.

RAYNESFORD, L. H. *Salina*
Electrical Engineering
 A. I. E. E.; A. A. E.

PRICE, I. P. *Syracuse*
General Science
 Omega Tau Epsilon; Phi Mu Alpha;
 College Orchestra; College Band.

REEF, VICTOR E. *Merriam*
Chemical Engineering
 Phi Beta Sigma.

RANDALL, FRANK O. *Manhattan*
Mechanical Engineering

REES, MARY A. *Leoti*
General Science
 Y. W. C. A.



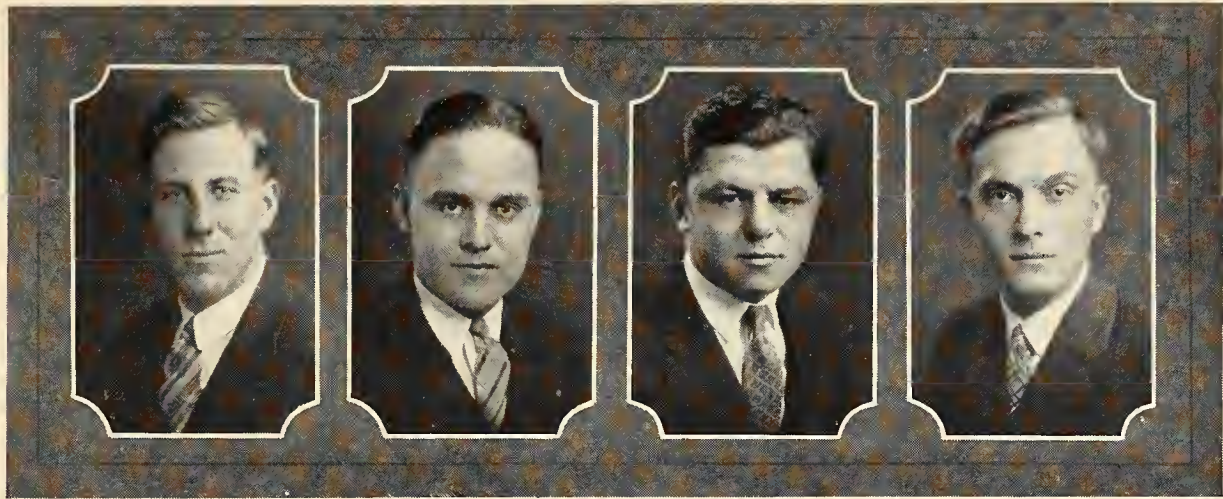

REID, GEORGE A. *Manhattan*
Rural Commerce
 Delta Phi Upsilon; Extempo Team, (3).

RETHMEYER, HAROLD G. *Topeka*
Electrical Engineering
 Phi Lambda Theta; Phi Mu Alpha;
 College Choir; Glee Club; Webster; A. I.
 E. E.; College Double Quartet.

RICHARDS, LEWIS J. *Manhattan*
General Science
 Scabbard and Blade; Saber Knot;
 Captain R. O. T. C.; R. O. T. C. Rifle Team;
 Intramural Boxing.

ROEBKE, HAROLD W. *Clifton*
Agronomy
 Athenian; Ag. Ass'n; Tri-"K" Club.

ROGLER, HELEN *Matfield Green*
Home Economics
 Alpha Theta Chi; Kappa Phi; W. A. A.;
 Y. W. C. A.

ROGLER, WAYNE H. *Matfield Green*
Animal Husbandry
 Sigma Alpha Epsilon; Alpha Zeta;
 Scarab; Scabbard and Blade; Pax; Ag. Ass'n;
 Block and Bridle; Y. M. C. A. Board, (2, 3, 4);
 Collegian Board, (4); Senior Stock-Judging
 Team; Royal Purple Adv. Mgr., (3); Royal
 Purple Business Mgr., (4); Ag. Fair Treas.,
 (4); Business Mgr. Kansas Ag. Student
 (3); Captain R. O. T. C.; Pres. Alpha Zeta,
 (4); Pres. Scarab; Vice-Pres. Class, (3);
 S. S. G. A. Delegate to Mid-West Student
 Conference, (4).

ROSE, B. A. *Waldron*
Mechanical Engineering
 Beta Pi Epsilon; Sigma Tau; Phi Kappa
 Phi; A. S. M. E.; Saber Knot; Colonel
 R. O. T. C.; Treas. of A. S. M. E.

ROUSH, EBER *Lebanon*
General Science
 Acacia.

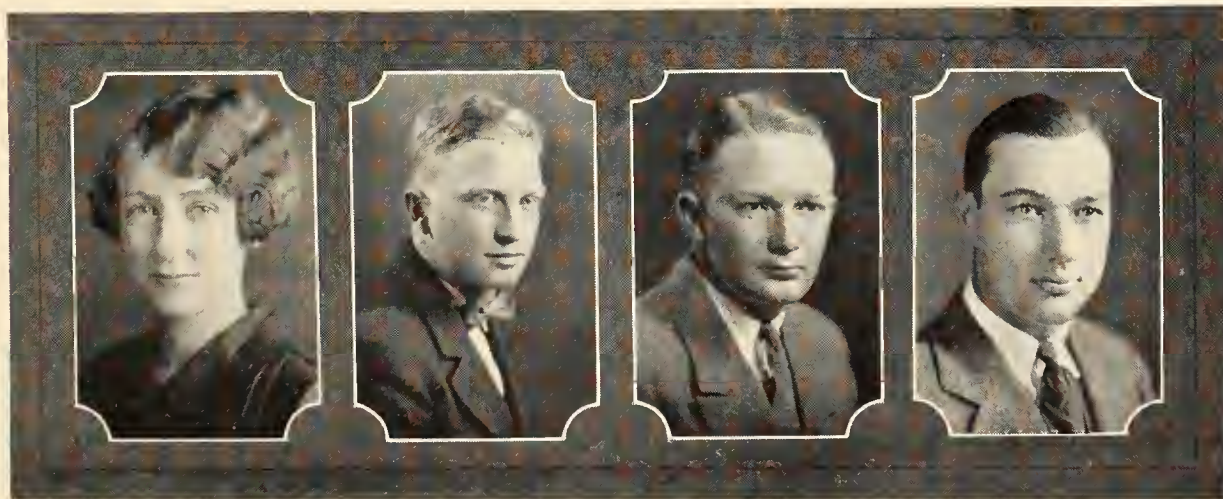



RUGH, CHRISTIAN E. *Abilene*
Electrical Engineering

Beta Theta Pi; Sigma Tau; Pi Kappa Delta; Pax; A. I. E. E.; Scabbard and Blade; Scarab; T. S. L.; Forum, (1); Intercollegiate Debate, (1); Class Treas., (1); Y. M. C. A. Cabinet, (3); S. S. G. A., Treas., (3); Pres. S. S. G. A., (4); Chairman Discipline Committee, (4); Varsity Activity Fee Committee, (3); Chairman, (4); Kalakak Campaign Manager, (4); Class Devotional Leader, (4); Captain R. O. T. C.

RUSSELL, LAWRENCE O. *Manhattan*
Agricultural Engineering

Sigma Tau; Webster; A. S. A. E.; Pres., Webster; Pres. A. S. A. E.

RUSSELL, MARY D. *Lakin*
Music

Alpha Theta Chi; Mu Phi Epsilon; Girls' Glee Club, (1, 2, 3, 4); Y. W. C. A. Octette; Mu Phi Sextette, (4).

RUST, HARRY A. *Washington*
Dairy Husbandry

Alpha Beta; Pres. Alpha Beta, (3); Dairy-Judging Team, (3); Dairy Club.

SANDERS, DOROTHY *Manhattan*
Music

Phi Omega Pi; Mu Phi Epsilon; Ionian; Lambda Tau Kappa; Purple Masque; Prix; Glee Club, (2, 3); H. M. S. Pinafore, (4); Y. W. C. A.; Senior Panhellenic, (3, 4); All-School Play; Intersociety Plays, (2, 4).

SAPPENFIELD, HAROLD D. *Abilene*
Industrial Journalism

Sigma Delta Chi; Purple Masque; Quill Club; Forum; Playwright's Club; Varsity Cheer Leader, (4); Collegian Staff, (2, 3, 4); Brown Bull Board, (2, 3), Staff, (3, 4); Press; Team, (4); Varsity Tennis, (3), Capt., (4); Track Team, (2, 3); Extension Teams, (2, 3, 4); "The Show Shop;" "The Turtle Dove;" "Three Wise Fools;" "The First Year;" "The Goose Hangs High."

SCARBOROUGH, GOLDIE *Watson, Mo.*
Home Economics

Y. W. C. A.; Browning.

SCHULTZ, DOROTHY *Spearville*
Home Economics

W. A. A.; Y. W. C. A.; Purple Pepsters.



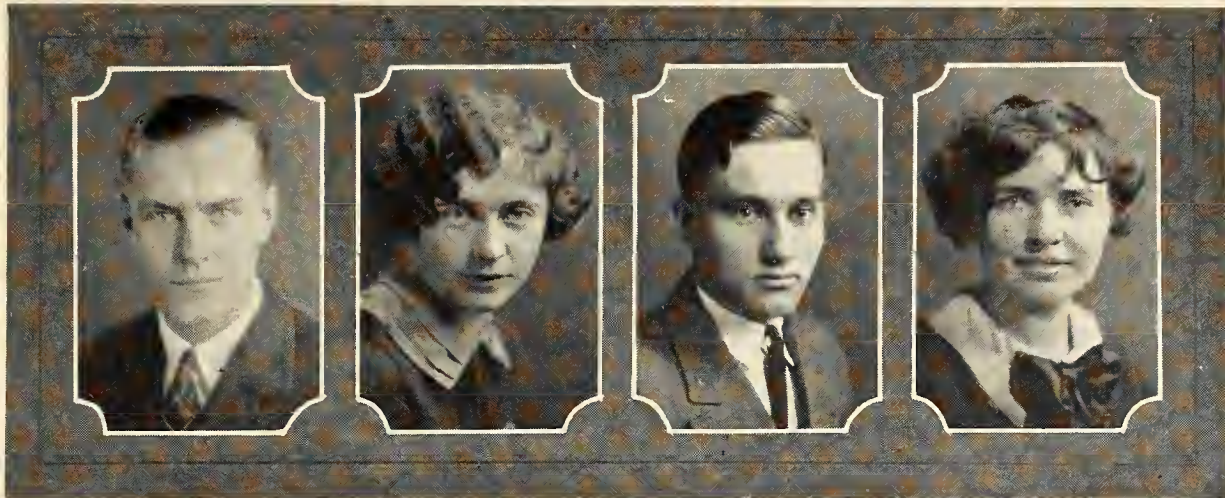

SCHULTZ, FRED *Wathena*
Horticulture

Acacia; Horticultural Club; Ag. Ass'n; Rifle Team, (1, 4); Poultry-Judging Team, (2); Apple-Judging Team, (3).

SERVIS, LESTER *Rock*
Chemical Engineering

Sigma Tau; Sigma Phi Sigma; A. S. C. E.; Saber Knot; Frosh Commission; Captain R. O. T. C.; Vice-Pres. A. S. C. E. (4).

SCHRUMPF, ELLA *Cottonwood Falls*
Home Economics

Alpha Theta Chi; Ionian; W. A. A., (1, 2, 3); Freshman Commission; Y. W. C. A.; Lutheran Student Ass'n; Home Economics Ass'n.

SETTLER, SHERIDAN *Council Grove*
Animal Husbandry

Phi Beta Sigma.

SCHWANDT, G. O. *Manhattan*
Electrical Engineering

Lieutenant R. O. T. C.; A. I. E. E.

SHARP, THELMA I. *Eldorado*
Home Economics

Phi Omega Pi; Eurodelphian; Y. W. C. A.; Bethany Circle; W. A. A.; Girls' Glee Club; Purple Pepsters.

SCOTT, EMMA K. *Kirwin*
Home Economics

Gamma Phi Delta; Omicron Nu; Eurodelphian; Eurodelphian, Pres., (3); Big Sister Captain, (2, 3); Vice-Pres. Eurodelphian, (3); Sophomore Honors; Y. W. C. A.

SHEETZ, JACK W. *Harveyville*
Civil Engineering

Saber Knot; A. S. C. E.; A. A. E.; Y. M. C. A.; Lieutenant R. O. T. C.; Freshman Football.





SHEPHERD, PAUL ARTHUR *Harveyville*
Electrical Engineering

Scabbard and Blade; A. I. E. E., Boxing; Cross Country; Baseball; Captain Rifle Team; Editor Kansas State Engineer; Engineering Council; Sec'y Senior Class.

SMITH, ALICE GENEVA *Agenda*
Industrial Journalism

Lotus Club.

SHERWOOD, J. L. *Grenola*
General Science

Kappa Phi Alpha.

SMITH, CORRINE A. *Topeka*
Home Economics

Pi Beta Phi; Girls' Glee Club; "K" Fraternity; College Choir; Y. W. C. A.; Life Saving Corps; Tennis, (1, 2); W. A. A. Council, (2).

SHIRKEY, JOHN H. *Madison*
Horticulture

Alpha Zeta; Horticultural Club; Ag. Ass'n; Alpha Beta; Apple-Judging Team.

SMITH, MABEL R. *Eskridge*
Home Economics

Alpha Beta; Lotus Club.

SKOOG, HARRY EDWIN *Corbin*
Agriculture

Agricultural Ass'n.

SORENSEN, ELIZABETH *Kansas City*
Home Economics

W. A. A.; Y. W. C. A.; Loyalty League; Bethany Circle.





SOUTHWICK, ELIZABETH *Hoisington*
Home Economics
 Browning; Y. W. C. A.

STEWART, H. ARLO *Topeka*
Agriculture
 Farm House; Pi Epsilon Pi; Scarab; Pax;
 T. S. L.; Poultry Judging Team, (3).

SPEER, DOROTHY *Wichita*
General Science
 Chi Omega; Kappa Phi; Enchiladas.

STICKEL, FEROL *Manhattan*
Home Economics

STAHLMAN, MILDRED *Potwin*
Home Economics
 W. A. A.; Y. W. C. A.; Home Economics
 Ass'n; Purple Pepsters; Hockey, '25.

STILES, DOROTHY MILDRED *Kansas City*
Public School Music
 Alpha Xi Delta; Mu Phi Epsilon; Prix;
 Xix; College Orchestra, (1, 2, 3, 4); College
 Band, (3, 4); Salon Orchestra, (3, 4); Brown-
 ing, (1, 2, 3); Y. W. C. A. Big Sister, Capt.,
 (3, 4); Inter-Society Debate, (1); Enchiladas;
 Senior Panhellenic Council, (2, 3); Secretary
 Junior Class; Secretary Senior Class; Kalakak
 Council.

STEBBINS, LYDIA *Kansas City*
Home Economics
 Lambda Tau Kappa.

STOVER, GLADYS M. *Manhattan*
General Science
 Alpha Theta Chi; Eurodelphian; Vice-
 Pres. Kappa Phi; Freshman Commission;
 Y. W. C. A.; Big Sister Captain, (3, 4);
 Prix; Xix; Treas. Royal Purple, (4).





STROM, CLIFFORD H. *Junction City*
Electrical Engineering
 Beta Pi Epsilon; A. I. E. E.; Band, (1, 2).

SUNDGREN, R. B. *Sitka*
General Science
 Sigma Phi Sigma; Phi Delta Kappa;
 Y. M. C. A.; Saber Knot.

SWANSON, CHARLOTTE H. *Manhattan*
General Science
 Delta Zeta; Phi Alpha Mu; Ionian;
 Purple Masque; Pres. Prix; Xix; Y. W. C. A.
 Cabinet, (3, 4); Big Sister, Capt., (2); Inter-
 Collegiate Debate, (2, 3); Debate Scholar-
 ship, (3); Big Sister Chairman (4).

SYKES, FRED J. *Brewster*
Agronomy
 Acacia.

TANGEMAN, CLARENCE J. *Newton*
Rural Commerce
 Omega Tau Epsilon; Scarab; Alpha
 Kappa Psi; Basket Ball, (2, 4).

TAYLOR, WARD W. *Smith Center*
Animal Husbandry
 Farm House; Hamilton; Block and
 Bridle Club; Agricultural Ass'n; Inter-
 Society Council; S. S. G. A., (3); Junior
 Stock-Judging Team, (3); College Band,
 (2, 3).

TEBOW, E. T. *Scandia*
Rural Commerce
 Phi Delta Theta; "K" Fraternity;
 Alpha Kappa Psi; Tobasco; Scabbard and
 Blade; Y. M. C. A. Cabinet, (3); Advisory
 Board, (4); Pres. Sophomore Class; Pres.
 Senior Class; Frosh Basket Ball; Varsity
 Basket Ball, (2, 3, 4); Captain R. O. T. C.;
 Freshman Commission.

TERPENING, GILBERT KING *La Pryor*
Agricultural Economics
 Farm House; A. S. A. E.



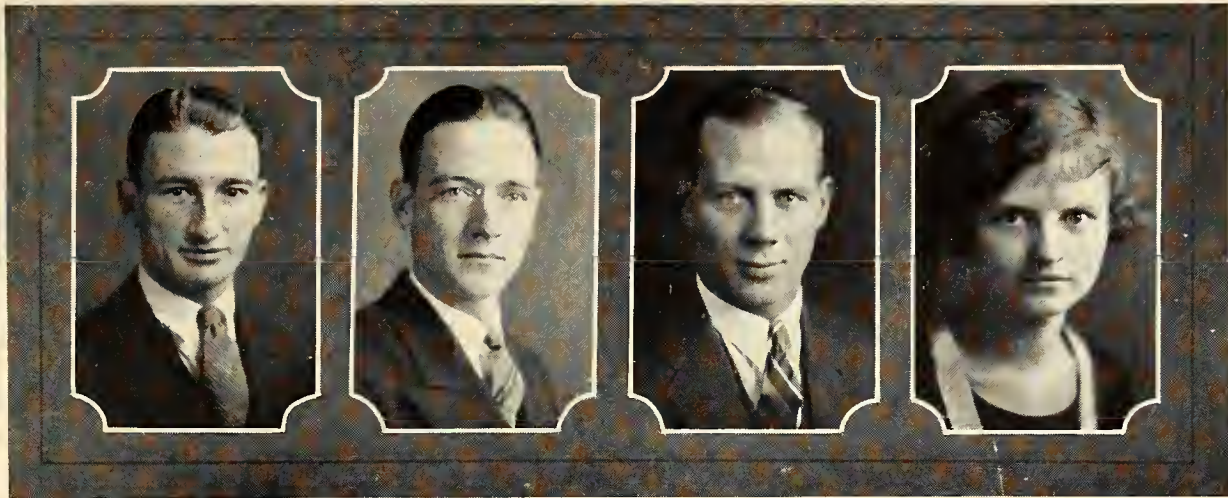

THEISS, H. H. *Hutchinson*
Chemical Engineering
 Alpha Sigma Psi; Tobasco; A. S. C. E.

THOMAS, WALTER *Canton*
Chemical Engineering
 Franklin.

TOBUREN, M. H. *Cleburne*
General Science
 Acacia; Scarab.

TRACY, ESTHER IRENE *Manhattan*
Home Economics
 Delta Zeta; Y. W. C. A.; Eurodelphian;
 Kappa Phi; G. L. L., (1); Red Cap; Home
 Economics Ass'n; Student Assistant House-
 hold Economics.

TRACY, GENEVIEVE *Manhattan*
Industrial Journalism
 Alpha Delta Pi; Zeta Kappa Psi; Xix;
 Prix; Eurodelphian; W. A. A.; Y. W. C. A.;
 Inter-Collegiate Debate, (1); Freshman Com-
 mission; Women's "K" Fraternity; Manager
 Freshman Spread; G. L. L. Council, (2);
 Y. W. C. A. Cabinet; Big Sister, Capt.,
 (2, 3); Junior Class, Pres.; Manager Purple
 Pepsters; S. S. G. A. Council, (3); Collegian
 Board; Asst. Editor Royal Purple, (4); Sec'y
 Cosmopolitan Club; W. A. A. Delegate to
 Illinois; Hockey Team, (1, 4); Baseball, (2);
 Track, (2, 3).

TRINDLE, JOSEPHINE LEE *Hugoton*
General Science
 Alpha Theta Chi; Purple Pepsters; Pres.
 W. A. A., (4); Bethany Circle; Red and Blue
 Cap; Women's "K" Fraternity; Hockey,
 (2, 3, 4); Varsity Hockey; Basket Ball,
 (2, 3, 4); Varsity Basket Ball, (2); Baseball,
 (3); Frivol, (3, 4).

TURNIPSEED, CHARLES *Arkansas City*
Civil Engineering
 Sigma Tau; A. S. C. E.

TWEEDY, RALPH L. *Iola*
General Science
 Phi Kappa Tau; Tobasco; Senior Pan-
 hellenic, Vice-Pres., (4); Glee Club, (2, 3).



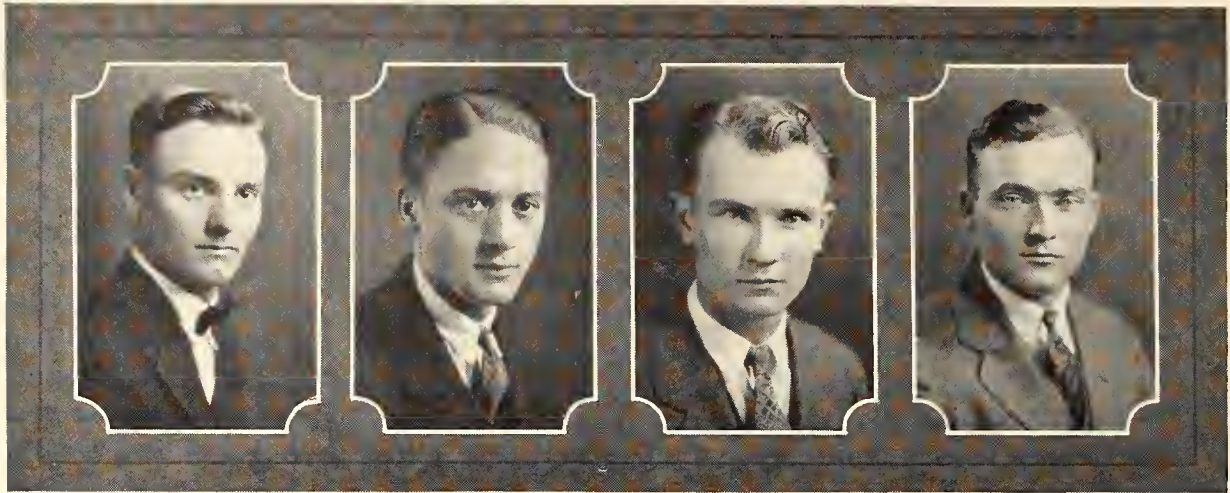

VAN SCOVOC, LELAND S. *Manhattan*
General Science

Saber Knot; Captain R. O. T. C.;
Y. M. C. A.

WANN, LOUISE *Hays*
General Science

Kappa Kappa Gamma; W. A. A.; Y. W.
C. A.; S. S. G. A. Discipline Committee;
Enchiladas.

VENN, ROLLO *Neodesha*
Mechanical Engineering

Sigma Alpha Epsilon; Royal Purple
Staff, (4); A. S. M. E.; Lieut. R. O. T. C.;
Saber Knot.

WATSON, ETHEL *Minneapolis*
Home Economics

Y. W. C. A.; Home Economics Ass'n.

VENNEBERG, GEORGE *Havensville*
Industrial Journalism

Sigma Delta Chi.

WEBER, N. N. *Salina*
Agricultural Economics

Agricultural Economics Club; Ag. Ass'n.

VON TREBA, R. L. *Oswego*
Agriculture

Delta Tau Delta; Alpha Zeta; Tri-"K"
Club; Ag Fair Manager, '26.

WEIKAL, L. S. *Eldorado*
Chemical Engineering

A. A. E.; A. S. C. E.





WELKER, KATHERINE *Coffeyville*
Home Economics

Gamma Phi Delta; Y. W. C. A., Pres.;
Y. W. C. A. Cabinet, '24, '25; Xix; Prix;
Cosmopolitan; Eurodelphian.

WHITE, MARIE *Oswego*
Home Economics

Lotus Club; Alpha Beta; Chorus, (3, 4).

WELLS, FLORENCE *Meridan*
Journalism

World-Wide Guild; Y. W. C. A.

WICKHAM, AVIS *Manhattan*
Home Economics

Purple Pepsters; Bethany Circle; W.
A. A.; Franklin.

WENTZ, WILMA *Concordia*
Home Economics

Alpha Xi Delta; Kappa Phi; Euro-
delphian; Y. W. C. A.

WIEBRECHT, F. E. *Strong City*
Electrical Engineering

Phi Kappa; Editor Royal Purple, (4);
Scarab; Pax; T. S. L.; Freshman Panhellenic;
S. S. G. A., (3, 4), Pres., (3); Newman Club,
Pres., (4); Tobasco; Delegate Mid-West Stu-
dent Conference, (3); Vice-Chairman E. E.
Seminar, (2); Lieutenant R. O. T. C.; Senior
Invitation Committee; Manager Seigga Party,
Saber Knot; A. I. E. E.; A. A. E.

WERTS, ERMINE *Republic*
Home Economics

Alpha Theta Chi.

WILLIAMS, ALICE LOUISE *Conway Springs*
Industrial Journalism

Gamma Phi Delta; Theta Tau; Y. W.
C. A.





WILTROUT, CORRINE *Logan*
Home Economics

Alpha Delta Pi; Enchiladas; Y. W. C. A.; Freshman Panhellenic; Debate Squad; Glee Club; Double Quartette; Senior Panhellenic.

WISEHART, HALBERT *Manhattan*
General Science

WISNICKY, WALTER *Green Bay, Wis.*
Agriculture and Veterinary Medicine
Phi Kappa Phi.

WILSON, HARRY R. *Wichita*
Music

Delta Tau Delta; Phi Mu Alpha; Tobasco; Delta Phi Upsilon; College Quartette, (2, 3, 4); Men's Glee Club, (1, 2, 3, 4), Pres., (4); Student Director, (3, 4); College Choir, (4).

WOLFE, LORENE *Johnson*
Home Economics

H. C. C.; Kappa Phi; Y. W. C. A.; W. A. A.; Home Economics Ass'n.

WINTERCHEID, CLAUDE J. *Gridley*
Electrical Engineering
A. I. E. E.; A. A. E.

WISECUP, C. B. *Manhattan*
General Science

Phi Lambda Theta; Phi Mu Alpha; Hamilton; Hort. Club; Band Ass'n, (1, 2, 3, 4); College Orchestra, (1, 2, 3, 4).

WOODMAN, I. E. *Manhattan*
Electrical Engineering

Beta Pi Epsilon; Phi Mu Alpha; Hamilton; Band, (1, 2, 3, 4); Orchestra, (1, 2, 3, 4); Salon Orchestra.





WORSTER, LILLIAN M. *Manhattan*
Home Economics

Women's "K" Fraternity; Purple Pepsters; Y. W. C. A.; W. A. A.

WORSTER, BERTHA GERTRUDE *Manhattan*
Journalism

W. A. A.; Purple Pepsters; Y. W. C. A.; Women's "K" Fraternity.

WRAY, FRANKLIN N. *Ozark, Mo.*
Civil Engineering

Lieutenant R. O. T. C.; A. S. C. E.

WRIGHT, IRVIN I. *Stockton*
Mechanical Engineering

Lambda Chi Alpha; Band; A. S. M. E.

YANDELL, K. E. *Wilson*
Rural Commerce

Sigma Phi Epsilon; "K" Fraternity; Freshman Panhellenic; S. S. G. A., (4); Freshman Commission; T. S. L.; Senior Panhellenic, (2, 3, 4); Vice-Pres. Sophomore Class; Royal Purple Staff, (3); Football, (1, 2, 3, 4); Delegate Mid-West Student Council, (3).

YODER, NORA *Newton*
General Science

Pi Beta Phi; Phi Alpha Mu; W. A. A.; Hockey, (2, 3), Captain, (4); Enchiladas; Pi Kappa Chi; Royal Purple Staff, (4); Big Sister, (2, 3); Frivol, (3, 4); Vice-Pres. Senior Class.

KARNS, R. M. *Ada*
Agricultural Economics

Alpha Tau Omega; Agricultural Economics Club; Ag. Ass'n; Baseball, (2, 3, 4), Captain, (3, 4).

KOCH, FRITZ *Burlington*
Rural Commerce

Delta Tau Delta; Alpha Kappa Psi; Basket Ball, (2, 3, 4), Captain, (4); Y. M. C. A. Board.

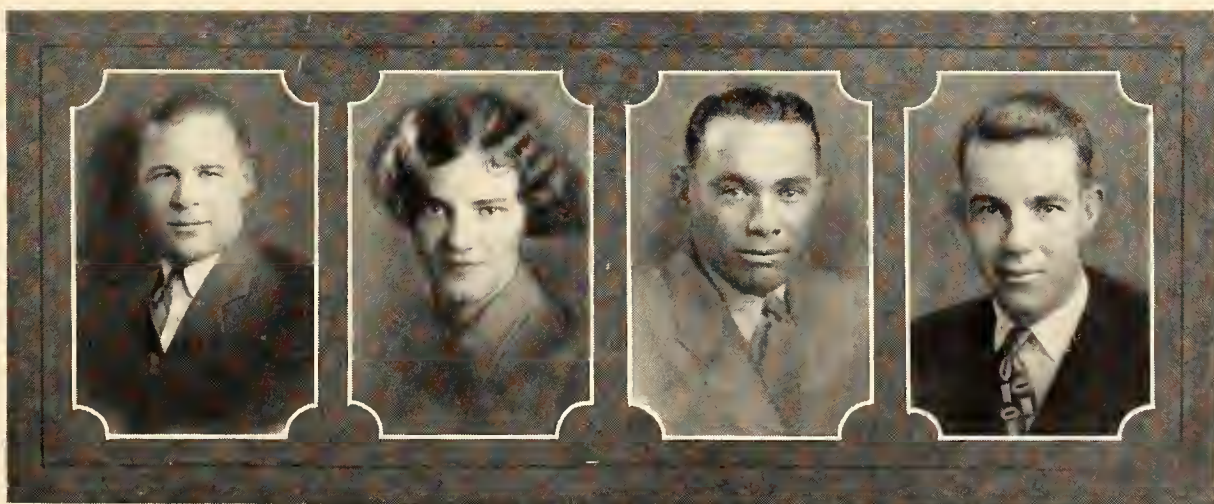



HAMMAD, JAMAL *Nahlus, Palestine*
Agriculture
Cosmopolitan Club.

WALGREN, OLIVER *Denver, Colo.*
Veterinary Medicine
Sigma Phi Epsilon; Boxing Team, (3, 4);
Captain Wrestling Team, (3, 4); "K" Fraternity;
Veterinary Medical Ass'n.

JUNIOR



Junior Class History

GENIUSES are born, not made: Class histories are written but seldom read. So once more an attempt at the usual mass of unread words will go into the pages of a Royal Purple.

Like most Junior classes, we started out as Freshmen, and most of us hope to attain the heights of a Senior.

In the year of 1923 one more "mob" of innocent, unsophisticated freshmen entered K. S. A. C. Like most Freshmen we displayed a great deal of ignorance and were proud of it. As we look back over the three years, most of us are still displaying a certain amount of ignorance, but are not so proud of it—or perhaps we have merely become accustomed to it.

It seems impossible for the historian to mention the great number of scholastic attainments of the class—as is the usual procedure—for we seem to be quite ordinary along that line; making about the usual number of Es and the usual number of flunks. We have had about the ordinary number of class meetings; about the ordinary number of dances, and can only claim an almost unanimous subscription to the Stadium Fund.

Perhaps the one outstanding feature in our college career is the fact that many of the leaders and prominent members in the movement for better politics on this campus are members of the Junior class.

And after all we have one year left in which to attain great things. We may attain them and we may not: But in all events we have had an immensely interesting college life and we are casting no sorrowful backward glances—only cheerful ones ahead toward one more year at K. S. A. C.

Junior Class Officers



Top row—BURRIS, FRY, GRUGER, NELSON
 Bottom row—READ, SCHEPP, THACKREY, TAYLOR, WEDDLE

	<i>First Semester</i>	<i>Second Semester</i>
<i>President</i>	CARL TAYLOR	LYLE READ
<i>Vice-President</i>	WELTHALEE GROVER	SUE BURRIS
<i>Secretary</i>	FRANCES SCHEPP	MARY JACKSON
<i>Treasurer</i>	HAROLD WEDDLE	CORNELL BUGBEE
<i>Marshal</i>	O. D. LANTZ	S. J. TOMBAUGH
<i>Devotional Leader</i>	MERLE NELSON	MERLE NELSON
<i>Historian</i>	KATHRYN KIMBLE	KATHRYN KIMBLE
<i>S. S. G. A. Representative</i>		RUSSELL THACKREY
<i>Prom Manager</i>		WALDREN FAIR
<i>Assistant Prom Manager</i>		MARIE FARMER



ABBOTT, ALICE *Gretna*
Public School Music

ACREE, GEORGE *Kansas City*
Civil Engineering

AIMAN, MAE *Manhattan*
General Science

ALBERTI, K. O. *Kansas City*
Electrical Engineering

ATKINS, I. M. *Manhattan*
Agriculture

AXTELL, PAUL *Argonia*
Agriculture

AYERS, D. P. *La Harpe*
Electrical Engineering

BLACKLEDGE, RALPH *Sheridan, Wyo.*
Industrial Journalism

BOWERS, IRENE
Home Economics

Norton

BRADLEY, C. R.
Agriculture

Mayetta

BRUNKAU, FRED
General Science

Ellinwood

BURRIS, SUE
Home Economics

Chanute

CANARY, ELMER
Agriculture

Lawrence

CARR, E. I.
Agriculture

Byers

CHILCOTT, E. I.
Agriculture

Manhattan

COPELAND, JOSEPHINE
Home Economics

Salina





CORRELL, ORIN *Manhattan*
General Science

CORTELYOU, R. *Manhattan*
Chemical Engineering

DAVIS, RAYMOND *Effingham*
Agriculture

DAVISON, DAISY *Michigan Valley*
General Science

DUCKWALL, RIDA *Abilene*
General Science

DUNLAP, PANSY *Berryton*
Home Economics

EDWARDS, JOHN D. *Athol*
General Science

ENDSLEY, OPAL *Manhattan*
Public School Music

EVANS, H. LESLIE *San Antonio, Tex.*
Agriculture

EVANS, ORVAL *Lyons*
Agriculture

FAIR, WALDRON *Medicine Lodge*
Rural Commerce

FERRIS, G. E. *Chapman*
Industrial Journalism

FISHER, CECIL *Fellsburg*
Agriculture

FORBES, DANIEL *Topeka*
Chemical Engineering

GARBE, H. W. *Valley Falls*
Mechanical Engineering

GROVER, WELTHALEE *Iola*
Home Economics





HIRSCH, CHAS. *Ellinwood*
Rural Commerce

HAGGART, LUCIA *Salina*
Home Economics

HARRIS, NINA *Kansas City, Mo.*
General Science

HARRISON, MARION *Jewell*
Home Economics

HART, ASCA *Overbrook*
Home Economics

HAYMOND, FERN *Burdett*
Home Economics

HEYWOOD, STELLA MAE *Bennington*
Home Economics

HINNEN, MILDRED *Potwin*
General Science

HOBSON, L. S. *Kingman*
Electrical Engineering

HOUSE, MIGNON *Manhattan*
General Science

HUMPHREY, HELEN *Manhattan*
Home Economics

JACKSON, HELEN *Manhattan*
Music

JOHNSON, J. H. *Norton*
Agriculture

KAMMEYER, LILLIAN *Manhattan*
General Science

KENNEDY, M. J. *Wichita*
Rural Commerce

KIMBALL, MARY MARCENE *Manhattan*
Journalism



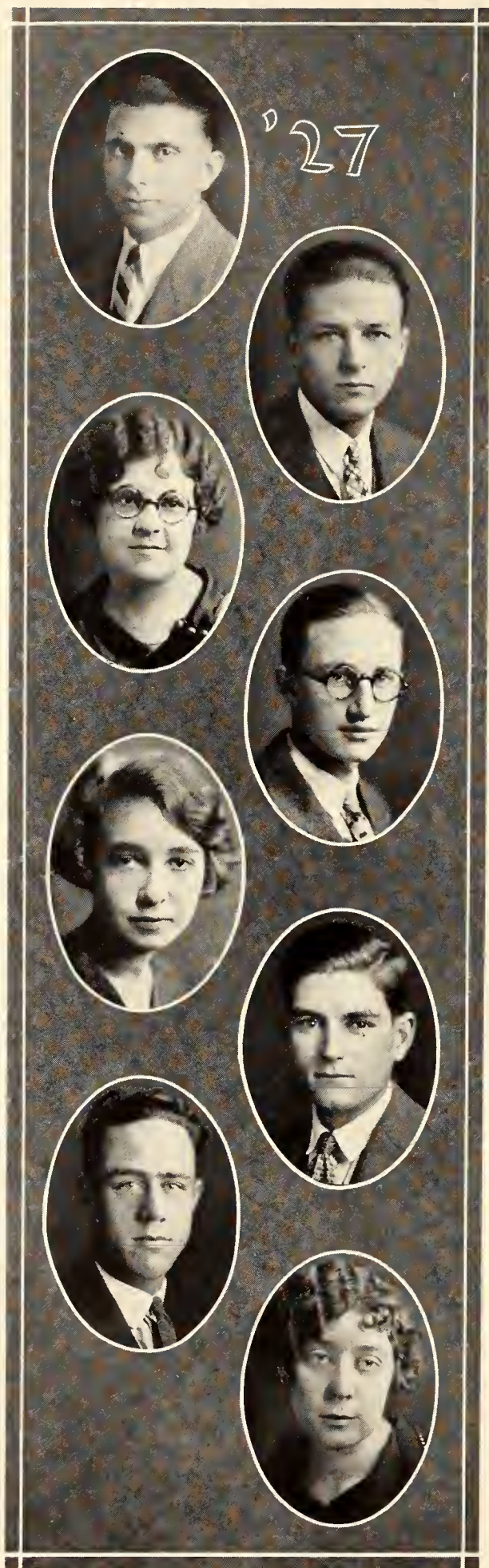

LANTZ, O. D. *Chapman*
Architecture

LONG, T. H. *Wakeeney*
Electrical Engineering

MAGEE, ALICE *Manhattan*
Home Economics

MARSHALL, CHAS. *Atchison*
Architecture

MARTIN, MARTINA *Wathena*
Home Economics

MEANS, FRANCIS *Everest*
Chemical Engineering

MORRISON, FRANK *Manhattan*
General Science

NELSON, MERLE *Jamestown*
Home Economics

NICHOLS, ALICE *Manhattan*
Industrial Journalism

OSBORNE, M. E. *Partridge*
Agriculture

PARSONS, ZELLA *Topeka*
Industrial Journalism

PIATT, MARY FRANCES *Hamilton*
Public School Music

PLANT, JANICE *Wichita*
Physical Education

PRICE, JAMES *Manhattan*
Rural Commerce

RALEIGH, STEPHEN *Clyde*
Agriculture

RASMUSSEN, E. G. *Cleburn*
Rural Commerce



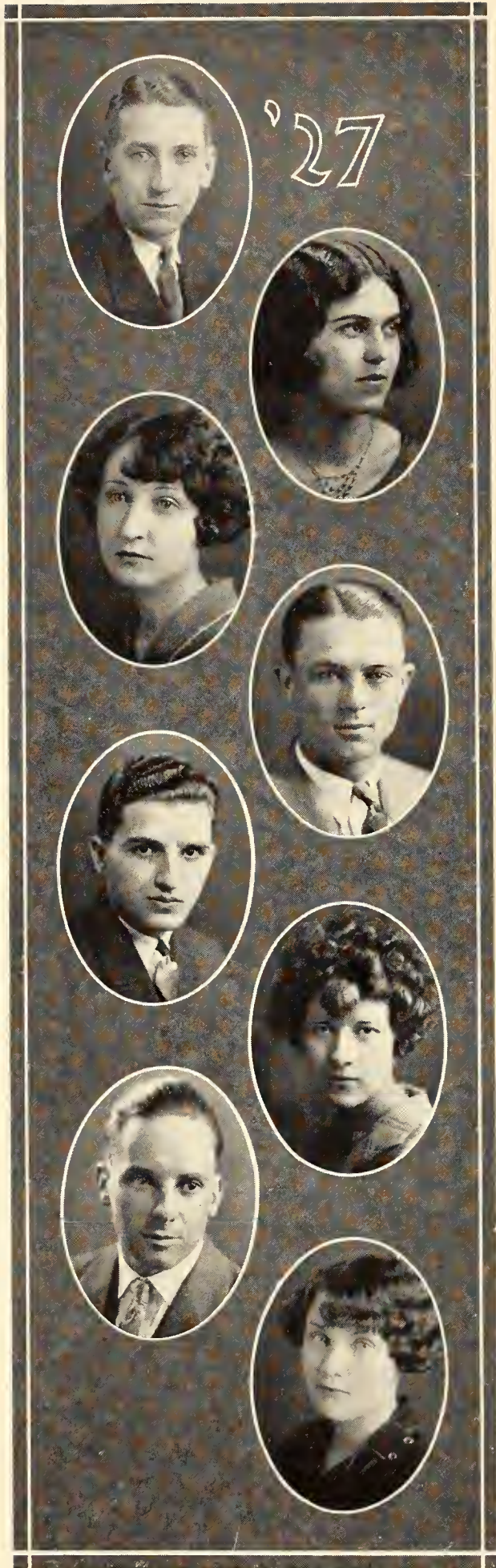

REED, W. B. *Glasco*
Architectural Engineering

RODEBAUGH, ALICE *Randolph*
Home Economics

SCHEPP, FRANCES *Manhattan*
Architecture

SCHMIDT, H. W. *Wamego*
Chemical Engineering

SHIDELER, FRED *Girard*
Industrial Journalism

SKINNER, NEATA H. *Independence*
Special

SLOAN, CLARENCE A. *Stratford, Texas*
Electrical Engineering

SPENCE, LENORE *Randolph*
Rural Commerce

STEWART, GEORGE *Manhattan*
Agriculture

STALKER, LUCILE *Manhattan*
Music

STOFFER, HAROLD *Abilene*
Flour Mill Engineering

THACKREY, RUSSELL *Manhattan*
Industrial Journalism

TAYLOR, CARL *Arkansas City*
General Science

THOLE, C. W. *Stafford*
Agriculture

THOMAS, E. R. *Manhattan*
Architecture

VIERS, HELENA *Manhattan*
Music

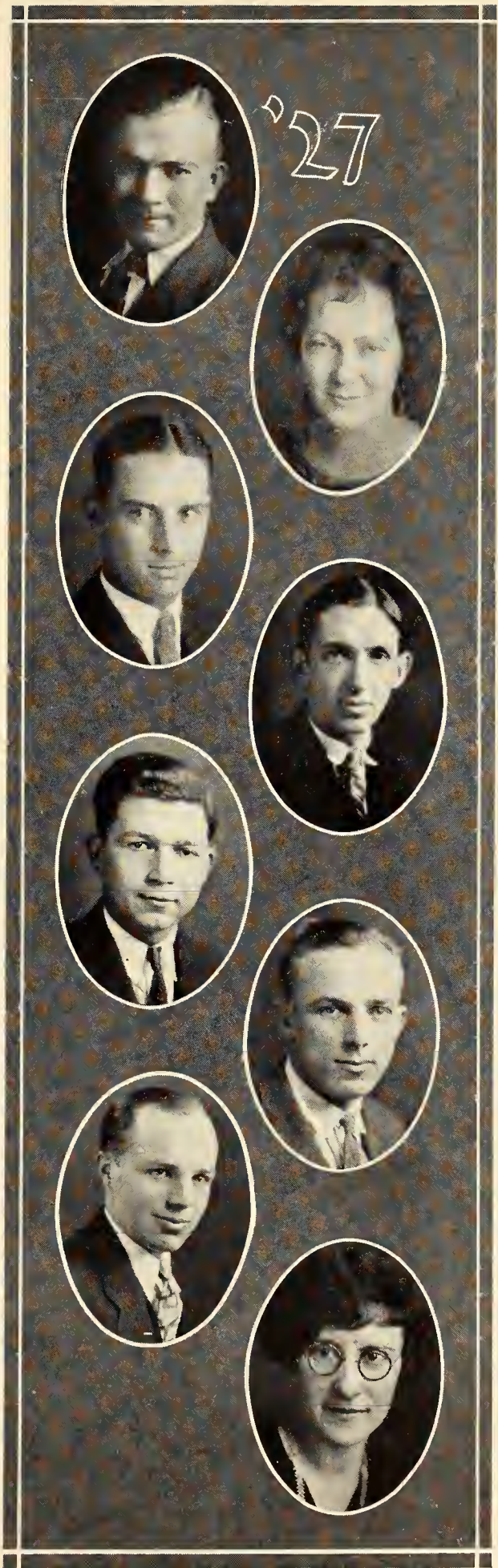

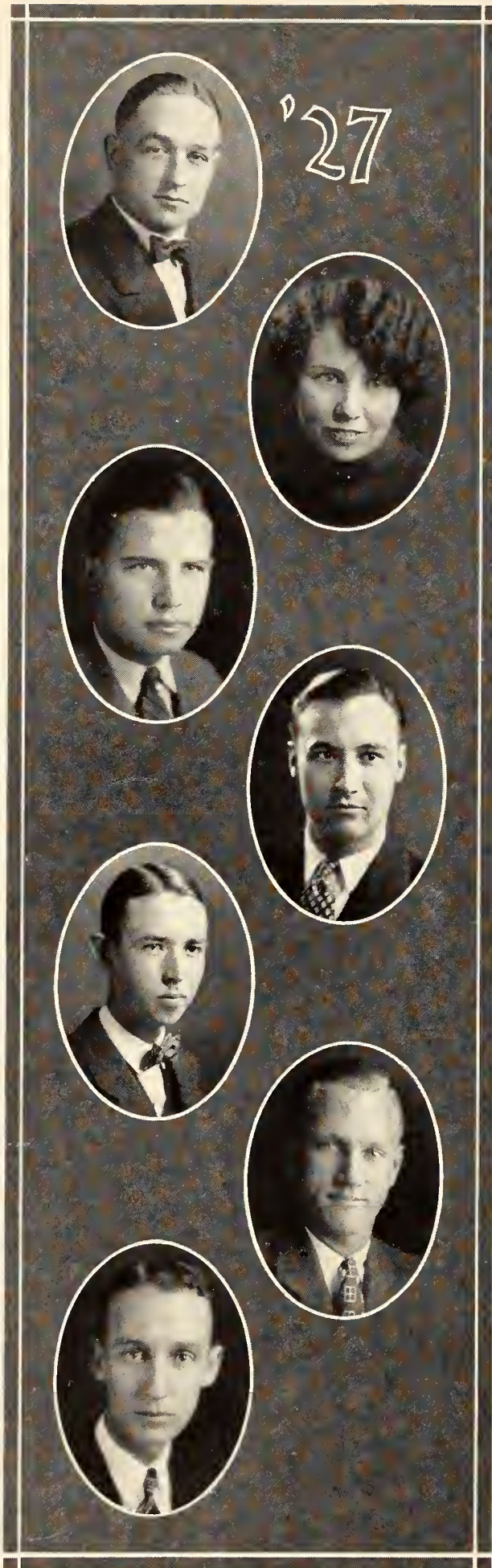

VOLKEL, FOREST *Senora*
Electrical Engineering

WAGNER, CRYSTAL *Manhattan*
General Science

WEDDLE, H. M. *Lindsborg*
Chemical Engineering

WILLIAMS, C. S. *Manhattan*
Rural Commerce

YOUNG, MILLER *Junction City*
Electrical Engineering

YOUNGMAN, R. L. *Kansas City*
Industrial Journalism

ZEIDLER, ALFRED *Manhattan*
Rural Commerce

SOPHOMORE



Sophomore Class History

TO TABULATE, within the space here allotted, all the remarkable achievements and activities of the Class of '28 is, of course, an impossibility. It would be possible, perhaps, with any ordinary class of students, but in our case it is very different. To merely list the outstanding leaders would require more space than is allotted us.

Custom has designated us as the Class of 1928. Those of us who attend the summer schools or subscribe to the correspondence school may by the Grace of God and a few Deans, graduate at that time but do not worry, students of other classes, most of us will remain long, long after that date to guide the policies of and lend an uplifting hand to our beloved Alma Mater.

As the Class of '28 we can boast of being very active in football, basket ball and track; also in debate and Purple Masque plays. More students in this Sophomore class are and will continue to be in more activities at K. S. A. C. than any other class heretofore.

Sophomore Class Officers

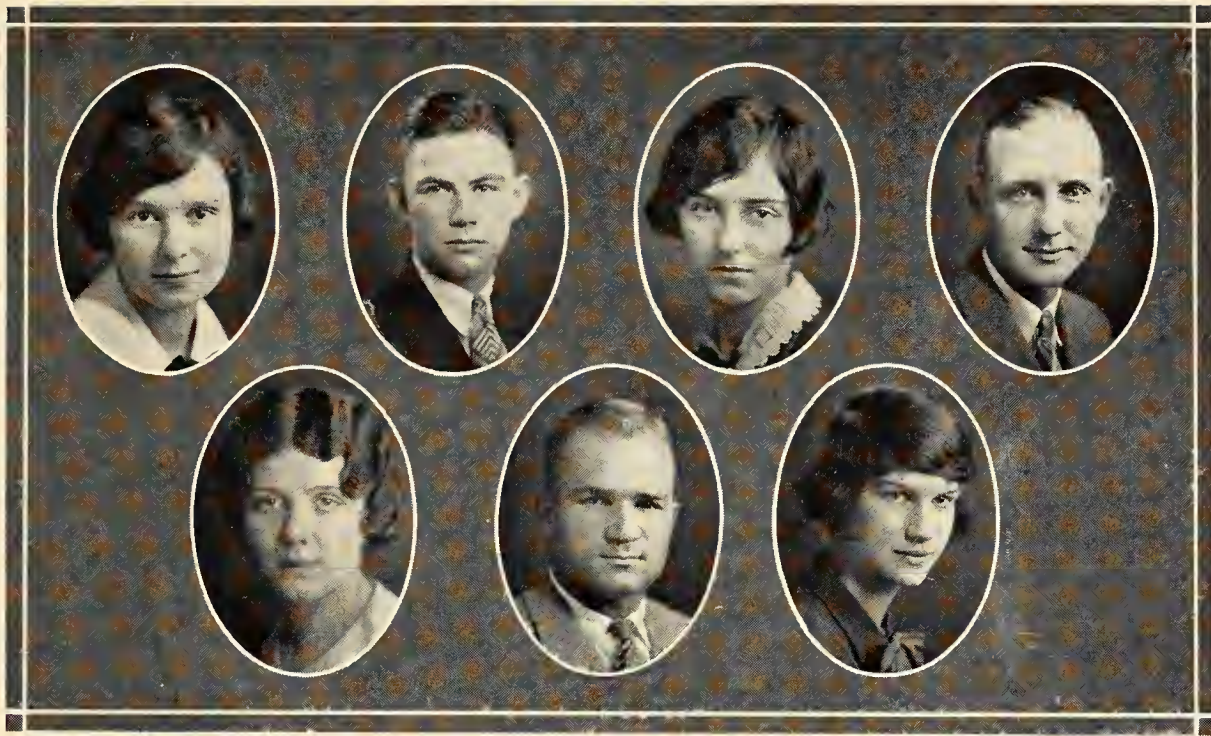

Top row—BROOKOVER, CHAPPELL, FULTON, FRY
Bottom row—GROVER, HOLSINGER, UGLO

	<i>First Semester</i>	<i>Second Semester</i>
<i>President</i>	JOE HOLSINGER	W. A. BRINKMAN
<i>Vice-President</i>	ALICE UGLO	MARY BROOKOVER
<i>Secretary</i>	MARGARET MANLEY	ELDELLE JOHNSON
<i>Treasurer</i>	PAUL CHAPPELL	LES. FREY
<i>Historian</i>	ESTHER WILLIAMS	MARY LOUISE CLARK
<i>Marshal</i>	DICK HASKARD	FRANK CALLAHAN
<i>Manager of Hop</i>		PAUL SKINNER
<i>S. S. G. A. Representatives</i>		{ DOROTHY FULTON PAUL SKINNER



ADAMS, FORREST *Blue Rapids*

ALLEN, ELIZABETH *Galena*

ALMQUIST, V. C. *Great Bend*

ANDERSON, EULA *Scandia*

BAINER, RUTH *Manhattan*

BARR, R. *Manhattan*

BARRICK, THELMA *Parsons*

BOWMAN, FERN *Pratt*

BRADLEY, R. D. *Dover*

CALLAHAN, FRANK *Abilene*

BROOKS, DOROTHY *Manhattan*

CARNAHAN, EDITH *Garrison*

CASEY, M. M. *Dorrance*

CHAPPELL, PAUL *Manhattan*

CIRCLE, EDNA *Kiowa*

CLOTHIER, VERA *St. Marys*

COX, CLAIRE *Moran*

CRESS, LENORE *Manhattan*

CROMWELL, ROBERTA *Topeka*

CROSSEN, WALTER *Turner*

DOOLEY, PAULINE *Burns*

EDWARDS, P. J. *Athol*

ELDER, ROBERT *Linwood*

FINK, WM. *Porterville, Calif.*

FISHER, C. *Fellsburg*





'28

FLOYD, C. W. *Sedan*

HENDERSON, AILEEN *Auburn*

FREY, L. R. *Manhattan*

FRY, E. S. *Porterville, Calif.*

FRY, J. D. *Eureka*

GILL, EDNA *Sylvia*

HARSH, FERN *Cassiday*

HAYDEN, ELSIE *Manhattan*

FREEMAN, RUTH *Phillipsburg*

HENLEY, GRACE *Eureka*

HALBERT, D. E. *Abilene*

HOLLAND, AVIS *Harper*

HOLSINGER, JOE *Kansas City*

HOLT, J. *Abilene*

ISREAL, FLOYD *LeRoy*

JOHNSON, ELDELLE *Olsburg*

JOHNSON, ALICE *Manhattan*

KNOCHE, NORMA *Lincoln*

KUHNLE, DOROTHY *Concordia*

LANE, ALICE *Bucklin*

LEECH, PAULA *Caney*

LILLY, LAVEDA *Roxbury*

MAGAW, E. S. *Ames*

MANNING, OLIVE *Peabody*

MARSHALL, ELSIE *Bonner Springs*





MARTIN, D. *Fellsburg*

MEANS, M. F. *Everest*

NUDSON, IVY *Topeka*

NUTTLE, J. R. *Eldorado*

PFUETZE, PAUL *Manhattan*

READ, MILDRED *Coffeyville*

READ, MARY *Holton*

REED, BERNICE *Manhattan*

RETZ, ETHEL *Wamego*

RICHARDS, MARJORIE *Manhattan*

RICKLEFS, ROSA *Troy*

SAPPENFIELD, M. C. *Scranton*

ROSS, M. M. *Kansas City*

SCHRAEDER, MELVINA *Bavaria*

SELLERS, LUCILLE *Manhattan*

SHEETZ, ELIZABETH *Chillicothe, Mo.*

SHIELDS, MARIE *Lost Springs*

SHERWOOD, J. L. *Grenola*

SKINNER, PAUL *Manhattan*

SMITH, CHAS. *Beloit*

SOURK, LOIS *Goff*

STANTON, BELLE *Watson, Mo.*

STITT, MARY *Topeka*

STREETER, MARJORIE *Hiawatha*

SUNLEY, E. *Paola*

TAUER, LEO *Wamego*





TAYLOR, D. N. *Topeka*

TELFORD, JUANITA *Manhattan*

UGLOW, ALICE *Concordia*

WASSON, GENEVIEVE *Neosho, Mo*

WHITE, MARY FRANCES *Manhattan*

WHITE, H. E. *Kingsdown*

WHITTEN, VADA *Phillipsburg*

WHITTEN, ELIZABETH *Phillipsburg*

FRESHMAN



History of the Freshman Class

By CLASS HISTORIAN

IN THE Fall of the year nineteen hundred twenty-five, the faculty and older students of K. S. A. C. were greeted with a new group of "young green things" called freshmen; however, they were alive and going. After enrolling, they grew, intellectually, faster and faster. These freshmen came from all parts of Kansas and some were from other states. Each had his own ideas about how things should be carried out and all of these ideas were good ones.

On October 14th they assembled and elected their leaders. These leaders piloted them wisely and safely through the first part of the year. After that, they again had a meeting and elected more officers. This took place on February 5, 1926.

The class of "twenty-nine" has been well represented in both forensic and athletic activities. The freshmen football team has been able to give the varsity squad a good game whenever they played. They have been equally successful in basket ball. In dramatics the freshmen have been well represented. A number of them have had parts in the productions given the past year. The freshmen have also held a high scholastic standing.

The class of "twenty-nine" as a whole, have been together on all questions, although there was a division of the class politically, into what is known as the "Siegga" and "Kalakak" parties. May the class ever have this spirit of oneness for, "In unity there is strength."

Freshman Class Officers



CHAMPAIGNE ALFORD KEARNES BRUNEY COLDREN

	<i>First Semester</i>	<i>Second Semester</i>
<i>President</i>	MILO COLDREN	PIERCE POWERS
<i>Vice-President</i>	ALICE WATKINS	ALLAN SHELLEY
<i>Secretary</i>	ALBERTA KEARNES	BUENTA CHILDRESS
<i>Treasurer</i>	SUE BRUNEY	BERYL WRIGHT
<i>Historian</i>	MARY ALFORD	MARY ALFORD
<i>S. S. G. A. Representatives</i>		{ GARTH CHAMPAIGNE HELEN SMITH JAY TOMLIN
<i>Marshal</i>		RONALD PATTON
<i>Assistant Hop Manager</i>		MCDILL BOYD

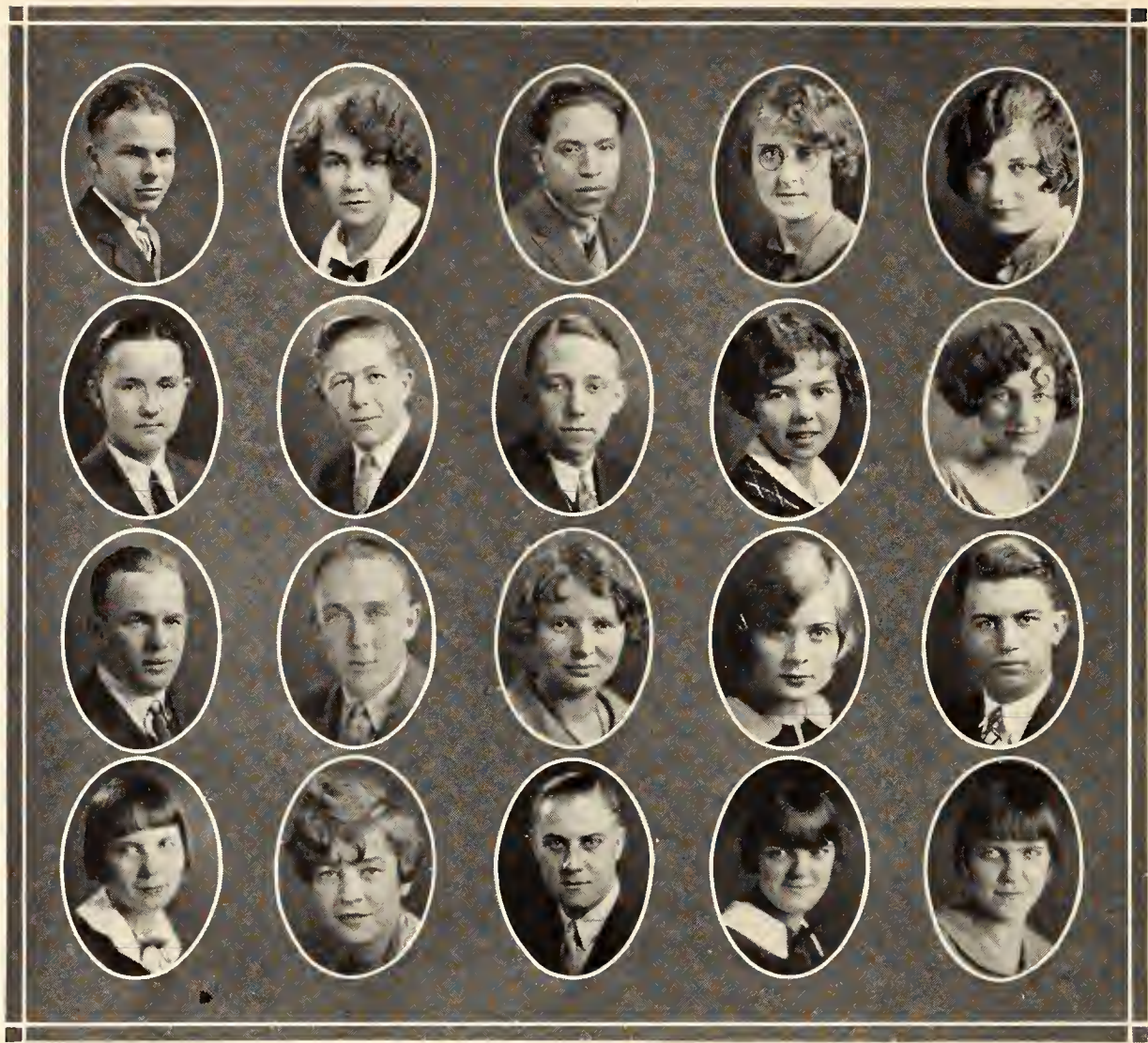

ADAMS, ROLAND <i>Milwaukee, Wis.</i>	ALFORD, MARY <i>Hutchinson</i>	ALVARADO, MANUEL <i>Chicago, Ill.</i>	AULT, ANITA <i>Ulysses</i>	BARNER, MARTHA <i>Belle Plaine</i>
BAYNE, H. MILLER <i>Kansas City, Mo.</i>	BOYD, G. M. <i>Phillipsburg</i>	BRASTED, RALPH <i>Wichita</i>	BROWN, BEATRICE <i>Manhattan</i>	BRUNNEY, SUE <i>Russell</i>
BURCH, C. L. <i>Neosho, Mo.</i>	BURCH, WAYNE <i>Manhattan</i>	CALLAHAN, LUCILE <i>Burr Oak</i>	CARNEY, NANCY <i>Manhattan</i>	CARPENTER, FRANCIS <i>Wakefield</i>
CARSWELL, RUTH <i>Topeka</i>	CATON, EMILY <i>Winfield</i>	CHAMPAGNE, G. <i>Oketo</i>	COCHRAN, ALICE <i>Topeka</i>	COCHRAN, INA <i>Topeka</i>

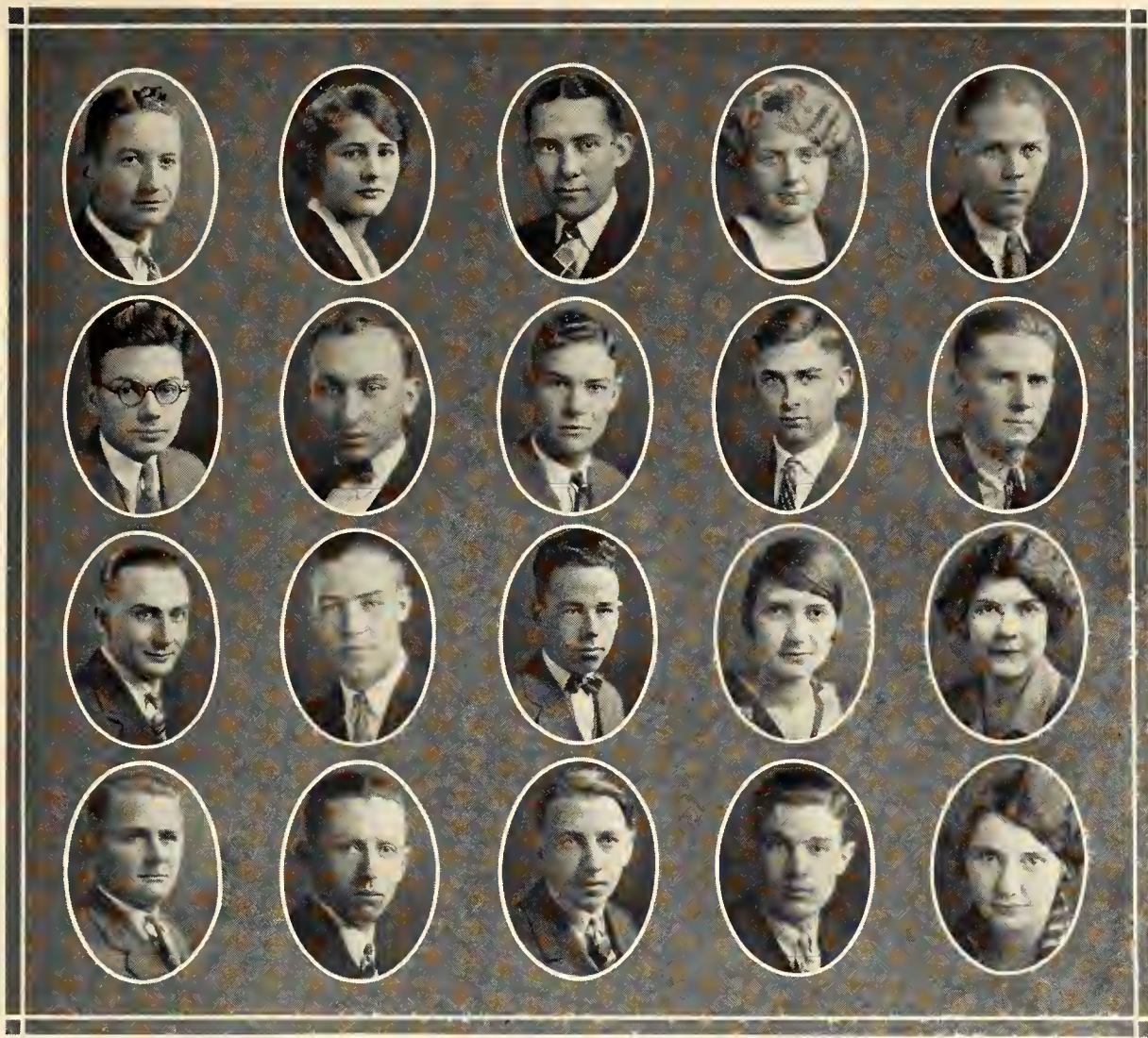

COLDREN, MILO <i>Oberlin</i>	CORTELYOU, HELEN <i>Manhattan</i>	COWEN, MELVIN <i>Junction City</i>	DAUGHERTY, GRACE <i>Republic City</i>	DAY, LEE <i>Hebron, Neb.</i>
EWALT, LELAND <i>Herrington</i>	FERRELL, A. C. <i>Valley Falls</i>	FOOTE, LAWRENCE <i>Chase</i>	FRENCH, ORVAL <i>Geneseo</i>	GERMAN, H. S. <i>Little River</i>
GILE, HENRY <i>Scandia</i>	GRAY, MILTON <i>Newton</i>	HARDMAN, WM. F. <i>Frankfort</i>	HARLAND, MAUDE <i>Frankfort</i>	HARLAND, MARY <i>Frankfort</i>
HEATH, GENE <i>Peabody</i>	HILL, PAUL <i>Manhattan</i>	HOFMAN, T. B. <i>Silver Lake</i>	HONEYCUTT, C. S. <i>Reece</i>	HUBBARD, NELLIE <i>Cedarvale</i>

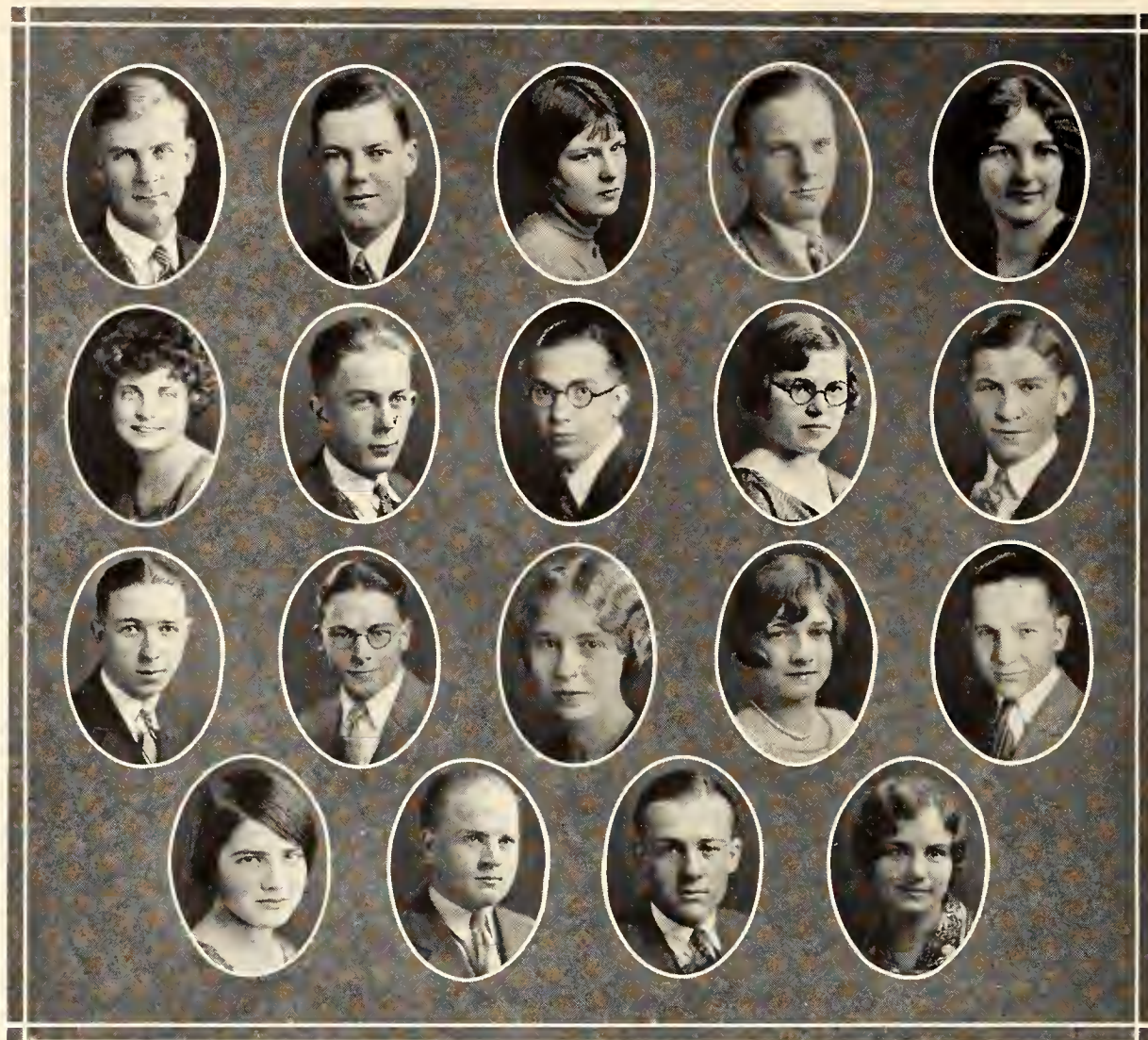

HUFF, FRED
Chapman

IMMASCHE, F.
Saffordville

JENNINGS, WILMA
Little River

JOHNSON, RALPH
Chase

KAFF, MILDRED
Michigan Valley

KEARNES, ALBERTA
Auburn, Neb.

KNAPP, SIDNEY
Concordia

LATHROP, WILLIAM
Norton

LEECE, AVIS
Formosa

LEE, DONALD
Harper

LINDENMYER, C.
Russell

LOOMIS, LYLE
Augusta

MCCORMICK, L.
Cedarvale

MALL, THELMA
Manhattan

LOVE, DONALD
Wilsey

MCCULLOUGH, D.
Marion

MARSHALL, FRED
Fredonia

MARTIN, MARK
Hiawatha

MEEKER, GLADYS
Wichita

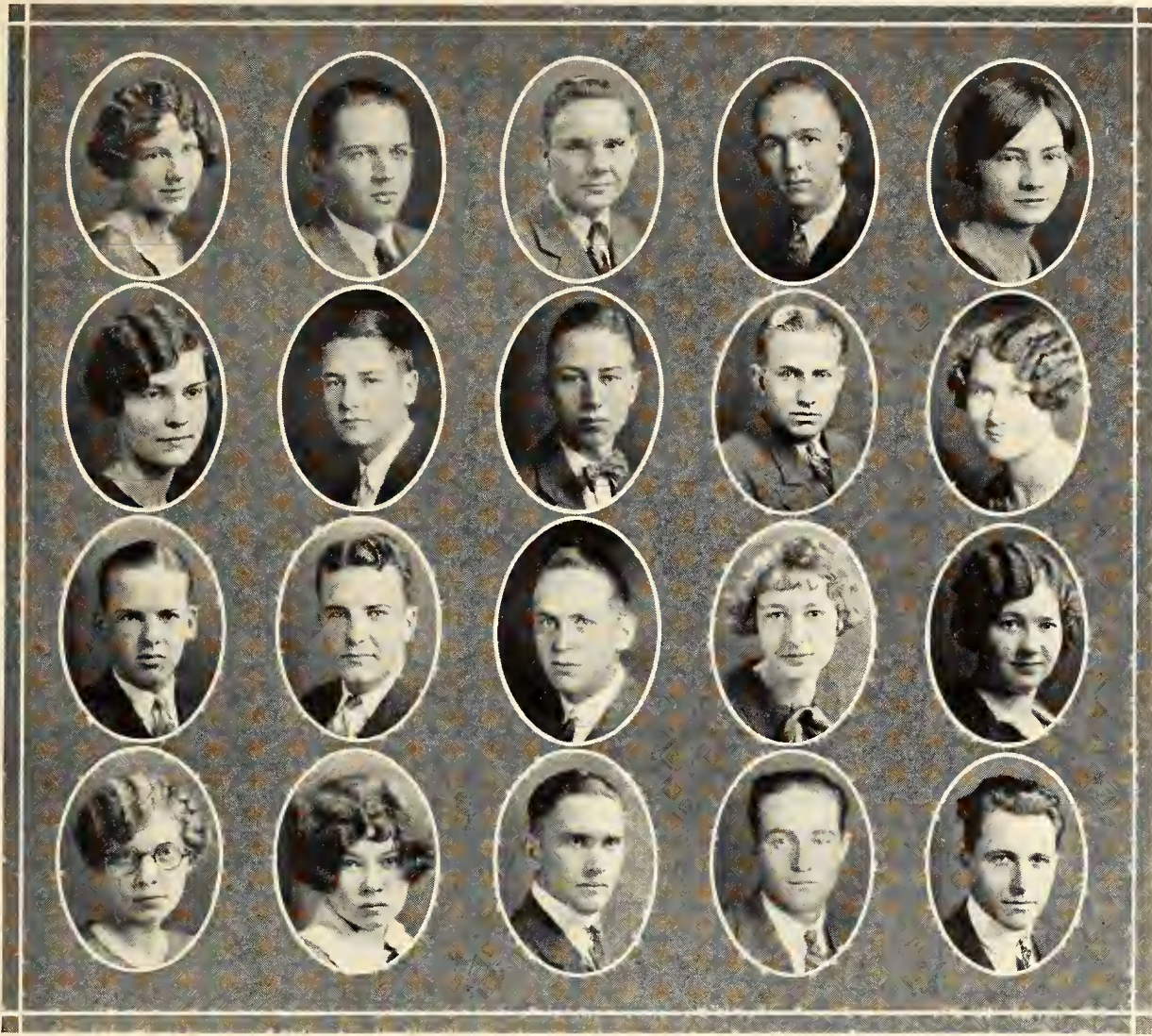

MEEKER, PAULINE <i>Wichita</i>	MILES, LESLIE <i>Reed</i>	MILLS, GOVAN <i>Lake City</i>	MOORE, BRANCH <i>Kinston, N. C.</i>	MILLIN, DOROTHY <i>Chanute</i>
MYERS, BLANCHE <i>Americus</i>	NASH, LOYLE <i>Long Island</i>	PADDLEFORD, M. <i>Randolph</i>	PATTON, RONALD <i>Great Bend</i>	PAYNTER, HELEN <i>Alton</i>
PINCOMB, J. M. <i>Overland Park</i>	PRICE, DALLAS <i>Wakefield</i>	POWERS, PIERCE <i>Junction City</i>	RAND, ELSIE <i>Wamego</i>	RHINEHART, FAYE <i>Narka</i>
RICHARDSON, R. A. <i>Manhattan</i>	RICHARDSON, RUTH <i>Marion</i>	ROMIE, F. W. <i>Osage</i>	ROSE, FRANK A. <i>Luray</i>	ROTH, F. H. <i>Wichita</i>

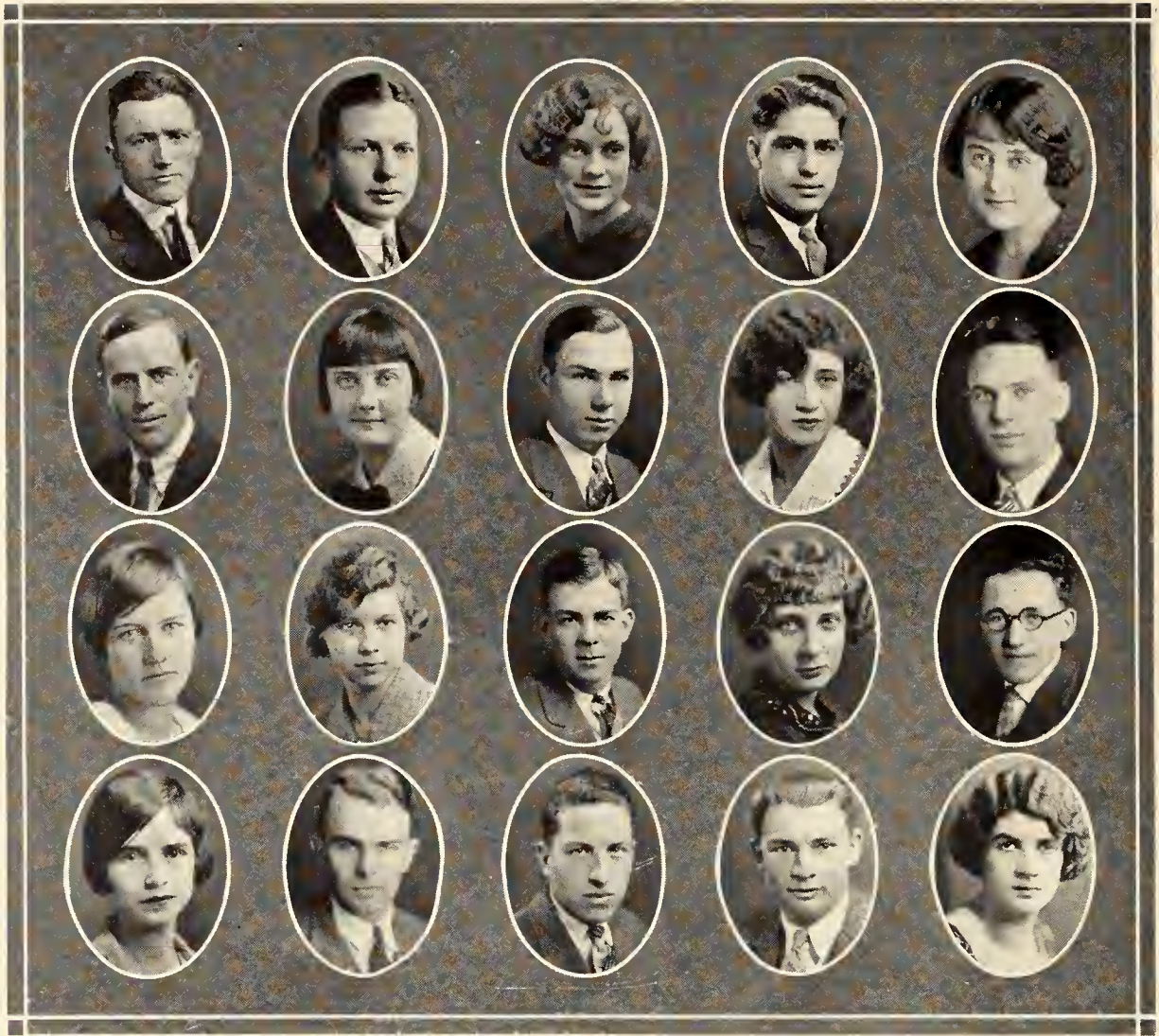

RAUSSIN, J. W. <i>Brewster</i>	ROWLES, CARL <i>Newcastle, Ind.</i>	SANDERS, TREVA <i>Harper</i>	SARDOU, CHARLES <i>Topeka</i>	SCHOENI, LEATHA <i>Athol</i>
SEBRING, MICHAEL <i>Wamego</i>	SEDERLIN, F. <i>Scandia</i>	SEELEY, ROY <i>Great Bend</i>	SHEETZ, CAROLYN <i>Orrick, Mo.</i>	SHELLY, ALLEN P. <i>Atchison</i>
SINCLAIR, ESTHER <i>Lakin</i>	SMITH, GLADYS <i>Hutchinson</i>	STEBBINGS, R. H. <i>Abilene</i>	STENER, RUTH <i>Cortland</i>	STERBA, FRANK <i>Meriden</i>
STINGLEY, M. <i>Manhattan</i>	STIVERS, FRED <i>Chattanooga, Tenn.</i>	SWARM, JACK <i>Norton</i>	TAYLOR, J. E. <i>Manhattan</i>	TAYLOR, LUCILLE <i>Oswego</i>

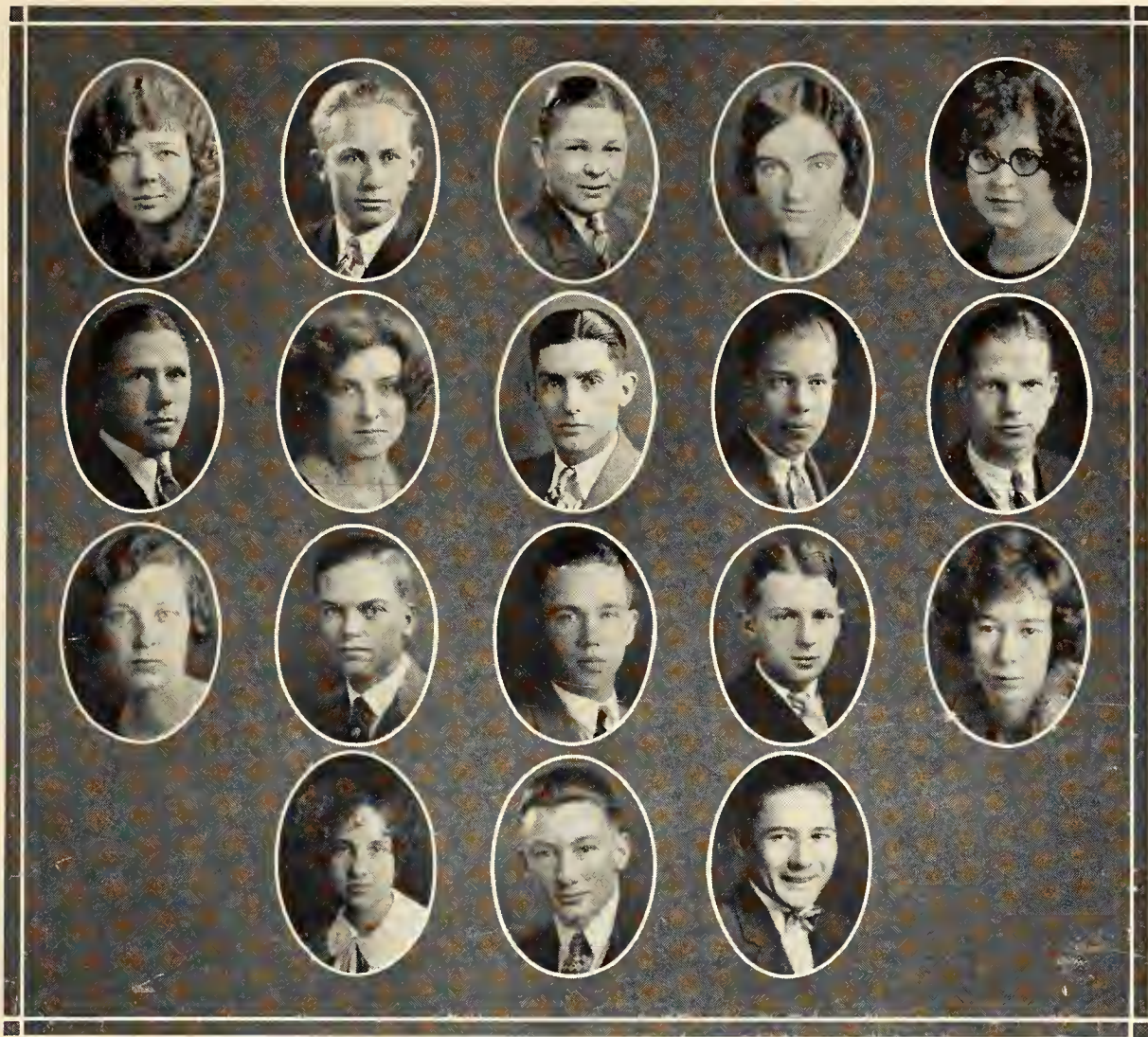

TEASLEY, ESTHER <i>Glasco</i>	TEDRICK, M. G. <i>Cedarvale</i>	THRALL, LOREN <i>Eureka</i>	VAUGHN, K. <i>Athol</i>	WAGAMAN, ELVERTA <i>Great Bend</i>
WARD, KIRK <i>Elmdale</i>	WATKINS, ALICE <i>Lyons</i>	WATSON, VAN C. <i>Leroy</i>	WEBSTER, R. D. <i>Dodge City</i>	WHAN, L. H. <i>Manhattan</i>
WHITTEN, MILDRED <i>Wakarusa</i>	WILLIAMS, EARL <i>Glade</i>	WINGET, WALTER <i>Jennings</i>	WITT, HAROLD <i>Kansas City</i>	WOOD, BEATRICE <i>Great Bend</i>
	WRIGHT, BERYL <i>Concordia</i>	YOUNGMAN, P. A. <i>Harveyville</i>	ZEIGLER, B. F. <i>Bluff City</i>	



ROYAL OLYMPIC

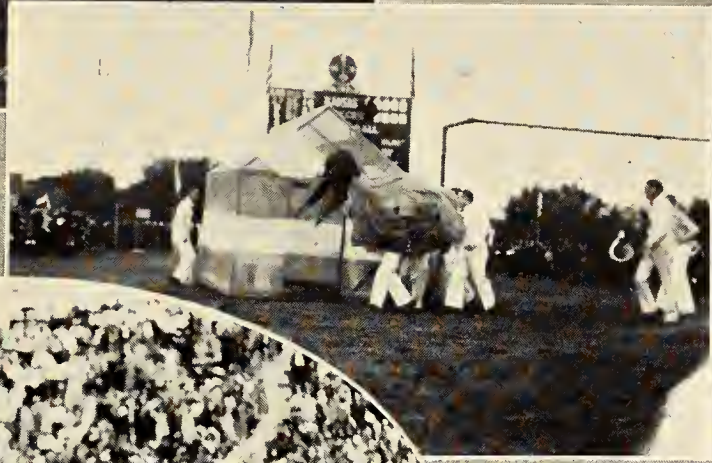

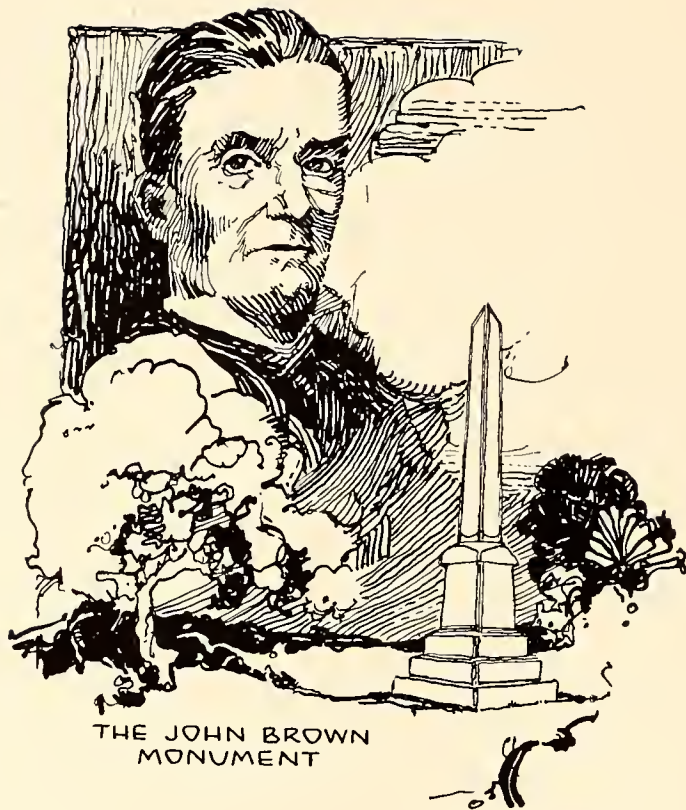

THE JOHN BROWN
MONUMENT



The First Railroad

BOOK
THREE

Activities

Girls' Glee Club



Top row—ALLEN, BEELER, BLACKLEDGE, L. BRINKER, B. BRINKER, BUCK
 Second row—CARVER, CRAFT, EVANS, HELLWORTH, LOOMIS, M. OSBORNE, O. OSBORNE
 Third row—READ, ROBINSON, RUSSELL, SHARP, SMITH, STALKER, STEWART

OFFICERS

<i>Director</i>	MISS MAURINE SMITH
<i>Accompanists</i>	{ FERN CUNNINGHAM RUTH FAULCONER

First Soprano

ELIZABETH ALLEN LUCILE EVANS DORIS HANDLIN MARY RUTH MANN MADGE RICKY RUBIE ANDERSON WELMA BIDDLE	IDA COOL FLEETA DANIELS MILDRED OSBORN IVA RUST MARY BURNETT LILIAN CARVER LOUISE LOOMIS
---------------------------------------------------------------------------------------------------------------------	------------------------------------------------------------------------------------------------------------

RUTH STEWART

Second Soprano

GENEVIEVE WASSOON JANET HELLWORTH OPAL OSBORNE MARY FRANCES PIATT MILDRED READ MARY RUSSELL	CORINNE SMITH ALICE BEELER BEULAH BRINKER LOLA BRINKER ESTHER HERMAN MARGARET REES
------------------------------------------------------------------------------------------------------------	---------------------------------------------------------------------------------------------------

First Alto

GERALDINE CUTLER FRANCES ROBINSON	GRACE BLACKLEDGE LUCILE STALKER
--------------------------------------	------------------------------------

ALBERTA WOODWARD

Second Alto

RUTH BAINER HAZEL CRAFT	ELIZABETH ANNE WHITTEN ANNA LOU RUCKER
----------------------------	-------------------------------------------

Men's Glee Club



Top row—POWERS, PRICE, SAWYER, BLACK, REEDER, JACKSON, HEMKER, BROWER
Second row—SNYDER, ENOCH, ZEIDLER, GOERING, RETHMEYER, FARRELL, CHAPPELL
Third row—BUTCHER, MASTERS, CURTIS, HOWE, EVANS, STRATTON, CHASE, REITZ
Fourth row—BEACH, MADDY, MOYER, LINDQUIST, CLENCY, SPROUL, MOGGIE
Bottom row—CARROLL, LAMME, THACKREY, BLACKLEDGE, WILSON, BRENNER

PROF. WILLIAM LINDQUIST Director
 PROF. EDWIN SAYRE Assistant Director

First Tenors

O. R. CLENCY
 M. D. CURTIS
 D. J. LAMME
 R. C. MADDY
 J. R. MOYER
 PIERCE POWERS
 C. E. REEDER
 LOUIS REITZ
 H. G. RETHMEYER
 LEE THACKREY
 H. R. WILSON

Second Tenors

K. H. BEACH
 A. W. BUTCHER
 C. H. CHASE
 L. H. EVANS
 L. S. FARRELL
 C. J. GOERING
 A. H. HEMKER
 A. A. JACKSON
 E. W. WESTGATE

First Basses

CLIFFORD BLACK
 J. L. BLACKLEDGE
 R. H. BRENNER
 F. E. CARROLL
 H. H. HOWE
 M. C. MOGGIE
 J. F. PRICE
 HUGH SNYDER
 H. W. SPROUL

Second Basses

E. L. BROWER
 P. E. CHAPPELL
 D. W. ENOCH
 V. I. MASTERS
 C. C. SAWYER
 A. H. ZEIDLER

The Glee Club placed third in the Missouri Valley Inter-collegiate Glee Club Contest, which was held at Wichita, February 5, 1926.

College Choir



Top row—EHRlich, JACKSON, LEY, BLACK, SAWYER
Second row—WILSON, CLENCY, CHAPPELL, RETHMEYER, MOYER, THACKREY
Third row—SHEETZ, BAINER, SAYRE, WHITTEN, CASKEY
Fourth row—BLACKLEDGE, HELLWORTH, MURCH, SMITH
Bottom row—TORRENCE, PYATT, FAULCONER

THE COLLEGE CHOIR is a choral singing organization, composed of twenty-two select voices of the institution. Its work lies in both the sacred and secular fields of music, but more particularly the sacred. The Choir has given concerts in Manhattan churches, at the college, and in various surrounding towns. It is under the direction of Prof. Edwin Sayre.

MEMBERS

EVELYN TORRENCE	JOHN MOYER
GERTRUDE MURCH	OREM CLENCY
JANET HELLWORTH	LEE THACKERY
CORINNE SMITH	HAROLD RETHMEYER
MADGE RICKY	ARTHUR JACKSON
MARY FRANCES PIATT	HARRY WILSON
GRACE BLACKLEDGE	CLIFFORD BLACK
CAROLYN SHEETZ	ALBERT EHRlich
HELEN CASKEY	JOSEPH LEY
RUTH BAINER	CLIFFORD SAWYER
ELIZABETH ANNE WHITTEN	PAUL CHAPPELL

EDWIN SAYRE	Conductor
RUTH FAULCONER	Piano
BLANCHE LAPHAM	Accompanist

Students' Self-Governing Association



Top row—AVERY, BURTIS, CHAMPAGNE, DANIELS, ENGLUND
 Second row—FULTON, JOHNSON, PHILLIP, PURCELL, ROGLER, RUGH
 Third row—SHIDELOR, SKINNER, SMITH, THACKREY, WIEBRECHT

OFFICERS

<i>President</i>	CHRISTIAN E. RUGH
<i>Vice-President</i>	FRED SHIDELER
<i>Secretary</i>	MARGARET AVERY
<i>Treasurer</i>	RUSSELL THACKREY

COMMITTEE CHAIRMAN

<i>Discipline</i>	CHRISTIAN E. RUGH
<i>Finance</i>	RUSSELL THACKREY
<i>Pep</i>	RALPH KIMPORT
<i>Social Affairs</i>	HOYT PURCELL

COUNCIL

<i>Senior</i>	F. E. WIEBRECHT
<i>Senior</i>	MARGARET AVERY
<i>Junior</i>	RUTH PHILLIPS
<i>Junior</i>	RUSSELL THACKREY
<i>Sophomore</i>	DOROTHY FULTON
<i>Sophomore</i>	PAUL SKINNER
<i>Freshman</i>	HELEN SMITH
<i>Freshman</i>	GARTH CHAMPAGNE
<i>Y. W. C. A.</i>	ACSA JOHNSON
<i>Y. M. C. A.</i>	WAYNE ROGLER
<i>Women's Panhellenic</i>	IMOGENE DANIELS
<i>Men's Panhellenic</i>	HOYT PURCELL
<i>Intersociety Council</i>	MARGARET BURTIS
<i>W. A. A.</i>	ALICE ENGLUND
<i>K. Fraternity</i>	RALPH KIMPORT

Students' Self-Governing Association

THE purpose of the Students' Self-Governing Association as set forth in the preamble of the present constitution is to place the control and advancement of student interests and activities in the hands of the student body itself. With the firm belief that this arrangement will cause an increased self-control resulting in higher ideals and co-operation, and that officers of sufficient wisdom and maturity can be found so that appeal to college authorities shall be unnecessary.

The policy of the present Executive Council as outlined at the beginning of the year was to be the execution of those duties which naturally come under the jurisdiction of the S. S. G. A. in the simplest and quickest manner possible with the minimum of unnecessary legislation to accomplish the end desired. The operation of the Executive Council in the preceding years had shown that many unnecessary and useless regulations had been passed with no effort or system provided for the enforcement of these rules. The apparent trouble in the functioning of the organization in the most satisfactory manner seemed to lie in the make-up of the council as a legislative body.

With the idea of determining the cause of the lack of general interest in the S. S. G. A. and the reason for the inefficiency with which the Executive Council was compelled to operate, the formation of committees and the assigning of duties to the various members of the Council was carried on in accordance with the present constitution.

Under this system, the Student's Directory was published, the Varsity Activity Budget Committee formed, and a method of election control was devised to provide for the change in political organization which took place during the present year. The other minor duties and functions were performed in the best and most expeditious manner that seemed suitable.

At the present time, a committee organized in the Executive Council is preparing for presentation to the Student Body a constitution based on the present constitution but improved and revised in many respects. The committee has taken as a guide, the strong and successful features of the constitutions of governing bodies of other schools and colleges that have practically the same problems.

With a new constitution designed for the purpose of giving to the students the power of government that they are entitled to and providing for the exercise of that government in a judicious and business-like manner, the S. S. G. A. should be a highly successful and respected student organization in the years to come.

Seigga

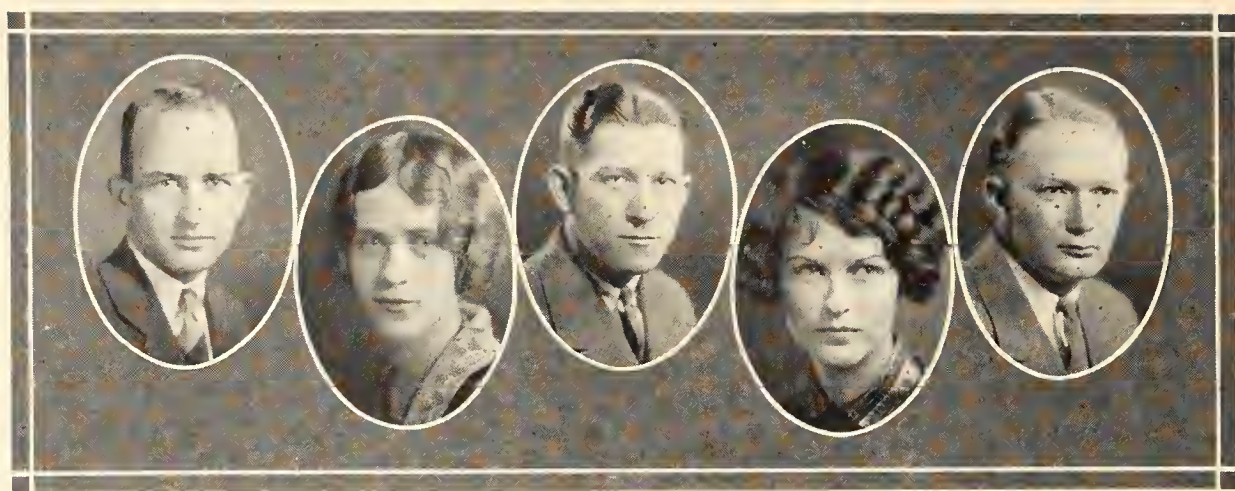

WIEBRECHT

SWANSON

CLENCY

HERLEY

ROSE

SEIGGA was organized as a political party just before the fall campaign of 1925. The name was derived by reversing the letters in the word "Aggies."

No strong issues have arisen between the two campus parties. At present the Seigga differs from Kalakak chiefly in its more centralized form of party organization and nomination. Seigga has an executive council of five members selected in open convention. This year they are Gene Wiebrecht, Chairman; A. B. Rose, Rachel Herley, Charlotte Swanson and Orin Clency.

When candidates are to be nominated the executive council of Seigga appoints a nominating committee which includes one or two students from each organization or group known to be favoring Seigga and also a number of other representative students. This committee meets and selects at least two names of persons believed to be fully eligible and capable for each office to be filled at the election. The committee also discusses and drafts a tentative platform for the party.

The lists of suggested candidates are taken to the party's open convention. Anyone may add a candidate's name, and those who attend the convention vote and select the party candidates. A platform is discussed and adopted at this convention.

In the fall elections, Seigga won the important Senior class offices. The party was very successful in the spring elections. Every office in the Sophomore and Senior classes, the presidency and two other offices in the Junior class, and one office in the Freshman class are filled by Seiggas.

Kalakak

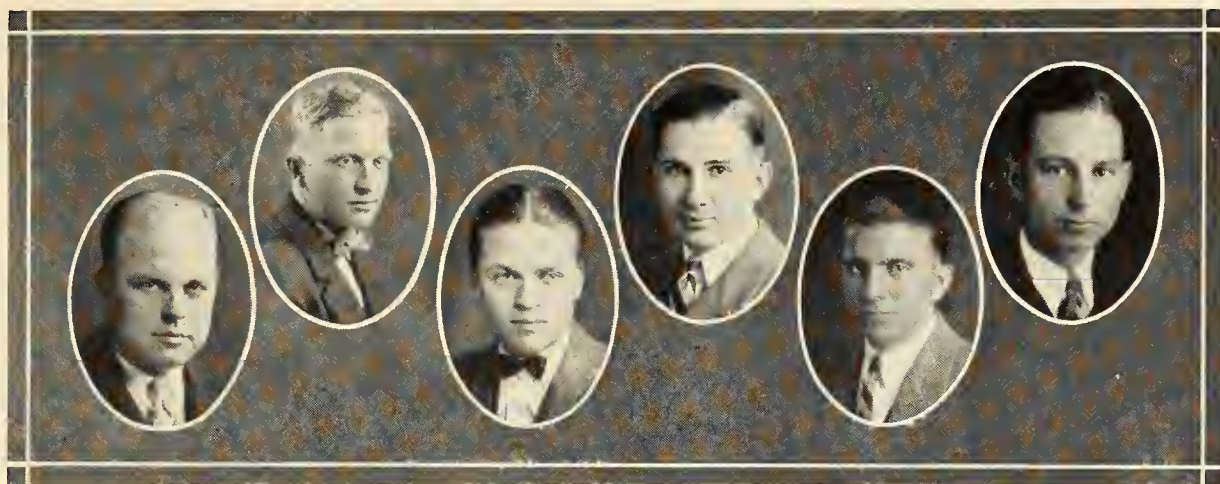

HEDBERT, ROGLER, RUGH, NUSS, LANTZ, NICHOLS

THE PRESENT system of school politics was brought into existence as an uprising against the old method of secret political organization in which each class had an organization which selected candidates and subsequently put them in office. The political power was in the hands of a few, the elections were undemocratic, and the system did not foster the school spirit which is so necessary in the establishment of a strong Alumni Association.

Scarab, the Senior men's honorary fraternity, planned and put into existence a split in the Senior class which carried through the other classes, wrecking the numerous minor political clans, and increasing the political unit from the class to the school.

Due to the financial embarrassment of the founders it became necessary to place the new plan under a handicap by requiring each voter to pay class dues of twenty-five cents at the time of the election. Nevertheless the voting power was increased from 200 per cent in the Senior class to 1,000 per cent in the Sophomore class. This shows the overwhelming success of the new system.

Next year the burden of collecting dues will be taken from the hands of the parties and will be replaced in the hands of the class treasurer. The parties will then be financed by the candidates and the voters will be free to vote without restrictions.

As new issues will come up next fall some real lively campaigns are to be expected and the Kalakak party will be right in there fighting with more vim, vigor, and vitality than has heretofore been dreamed of by the school.

Student Engineering Association

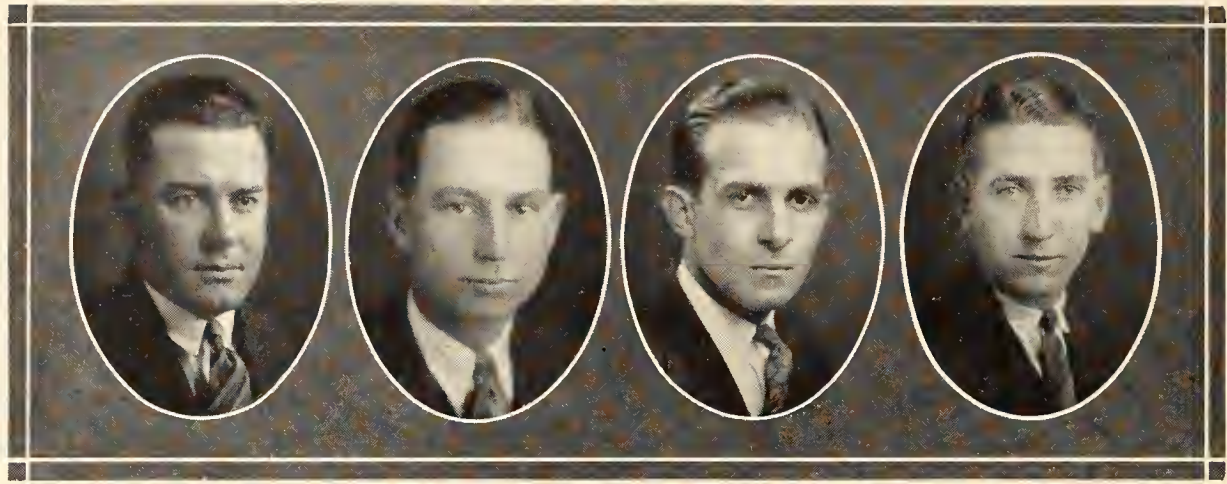

BAINER

NICHOLS

PORTER

REED

THE PURPOSE of the Student Engineering Association is to co-ordinate the efforts of the separate departments of the division of Engineering and to promote the interest of all engineering students.

OFFICERS

<i>President</i>	ROY BAINER
<i>Vice-President</i>	DALE NICHOLS
<i>Secretary</i>	H. M. PORTER
<i>Treasurer</i>	W. B. REED
<i>Advisor</i>	R. A. SEATON

EXECUTIVE COUNCIL

ROY BAINER, Chairman	G. H. STOFFER
DALE NICHOLS	P. T. BRANTINGHAM
H. M. PORTER	P. A. SHEPHERD
W. B. REED	L. O. RUSSELL
A. B. NUSS	L. H. RAYNESFORD
BEN W. FRIEDEL	C. C. TATE
D. W. ENOCH	

American Institute of Electrical Engineering



BRADY

FIEDLER

PORTER

OFFICERS

<i>President</i>	H. M. PORTER
<i>Treasurer</i>	E. L. BRADY
<i>Secretary</i>	G. J. FIEDLER

ACTIVE MEMBERS

Seniors

KENNETH K. BOWMAN
 E. L. BRADY
 H. I. DURHAM
 GEO. J. FIEDLER
 LLOYD A. GATES
 J. B. HARRIS
 FOSTER A. HINSHAW
 L. L. HOWELL
 JAMES R. HOOVER
 ALLEN HOTCHKISS
 RAMOND J. JOHNSON

E. C. KUHLMAN
 THOMAS A. LONG
 CALVIN S. LYON
 JOHN J. MCGRATH
 L. H. MEANS
 THEO. H. MILLER
 VERNON M. NORRISH
 EINER NYGREN
 H. M. PORTER
 W. S. PRICE

L. H. RAYNESFORD
 CHRISTIAN RUGH
 G. O. SCHWANDT
 PAUL A. SHEPHERD
 C. H. STROM
 H. A. TEALL
 EVERETT J. WEEKS
 GLEN O. WEIDENBACH
 F. L. WESTERMAN
 F. E. WIEBRECHT
 CLAUD V. WINTERCHEID

Juniors

R. P. AIKMAN
 K. O. ALBERTI
 HARRY BABBITT
 E. L. BLANKENBEKER
 DEE BOWYER
 HAROLD BREDEHOFT
 RAYMOND E. BURTON
 EDGAR D. BUSH
 H. B. CARTER
 ARTY W. CLARKE
 EDGAR DANNEVIK
 JOHN DILL
 H. M. DENISON
 M. A. EDWARDS
 LEON GARNETT
 RALPH HERMON
 H. H. HIGGINBOTTOM
 WILLARD HEZON

L. S. HOBSON
 JOHN F. HUFF
 JOHN HYER
 C. V. JOHNSON
 J. O. JOHNSON
 B. A. KAHN
 M. E. KARNES
 A. H. KERNES
 FRANCIS MCDADE
 H. M. MCNIFF
 L. A. MARCH
 CARL H. MILLER
 KENNETH MUDGE
 JAMES F. MURPHY
 DONALD NELSON
 W. D. NYHART
 H. V. RATHBURN
 LYLE READ
 HAROLD RETHMEYER

ELWIN RUTHFORD
 R. A. SCHULTY
 FRANK W. SHAW
 L. M. SHIELDS
 ERNEST R. SIEFKIN
 CLARENCE SLOAN
 WEB SPROUL
 PAUL C. SWAN
 FRANCIS TALBOTT
 F. B. VOLKEL
 RALPH WALKER
 ARTHUR WASSON
 AUBREY WEBER
 HOWARD WILLIAMS
 L. E. WOODMAN
 WM. R. WOODRING
 JOHN YOST
 A. M. YOUNG

Sophomores

HORACE J. MILLER

KENNETH O. PETERS

Faculty Members

PROF. CLARENCE E. REID
 PROF. R. G. KLOEFFLER

PROF. J. L. BRENNEMAN
 R. M. KERCHNER

O. D. HUNT
 L. H. CHURCH

American Society of Civil Engineers

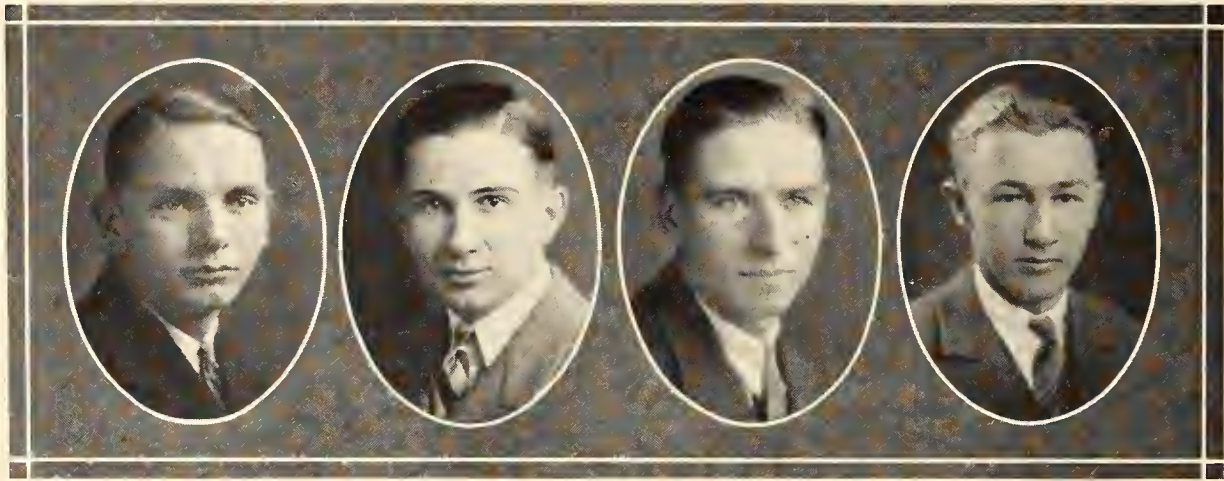

HATFIELD

NUSS

SERVIS

TURNIPSEED

THE American Society of Civil Engineers was founded in 1852. The Kansas State College student chapter was installed in 1922. The purpose of the student branch of American Society of Civil Engineers is to discuss and settle problems of the profession and keep in close touch with the national chapter of K. S. A. C.

OFFICERS

	<i>First Semester</i>	<i>Second Semester</i>
<i>President</i>	A. B. NUSS	CHAS. TURNIPSEED
<i>Vice-President</i>	CHAS. TURNIPSEED	LESTER SERVIS
<i>Secretary</i>	RALPH BARNER	DOC WEDDLE
<i>Treasurer</i>		GLEN HATFIELD

MEMBERS

Seniors

EMMONS ARNOLD
 J. W. BALLARD
 E. H. BRADLEY
 M. T. CARROLL
 E. L. FLOREA
 H. D. GROTHUSEN
 BION S. HUTCHINS

W. A. JOHNSTON
 RUSSELL McCONKEY
 PAUL G. MARTIN
 F. C. MASON
 C. O. NIELSON
 P. M. NOBLE

CLARENCE SCHMIDT
 LESTER SERVIS
 J. W. SHEETZ
 W. L. THOMAS
 G. E. VOILES
 L. S. WEIKAL
 F. N. WRAY

Juniors

RAY ADAMS
 P. L. ANDERSON
 C. M. BARBER
 RALPH BARNER
 GEO. T. BOND
 RALPH T. BROWN
 CLIFTON BYERS
 R. CORTELYOU
 JOE DALRYMPLE
 DAVID E. DEINES

L. A. DIXON
 R. W. EVANS
 W. E. GIBSON
 E. C. GROVE
 V. H. HARWOOD
 W. M. HOLT
 H. S. JOHNSON
 R. M. JOHNSON
 JOHN KIMBALL
 WALTER KOERNER
 H. LEWIS

T. A. POOLE
 R. G. PORTER
 R. H. RHOADES
 H. E. SCHMIDT
 OTHELLO SCOTT
 RALPH SHEWMAKER
 R. G. STAPP
 A. N. STEWART
 PAUL STEBBINS
 PAUL STUENKEL

Mechanical Engineering

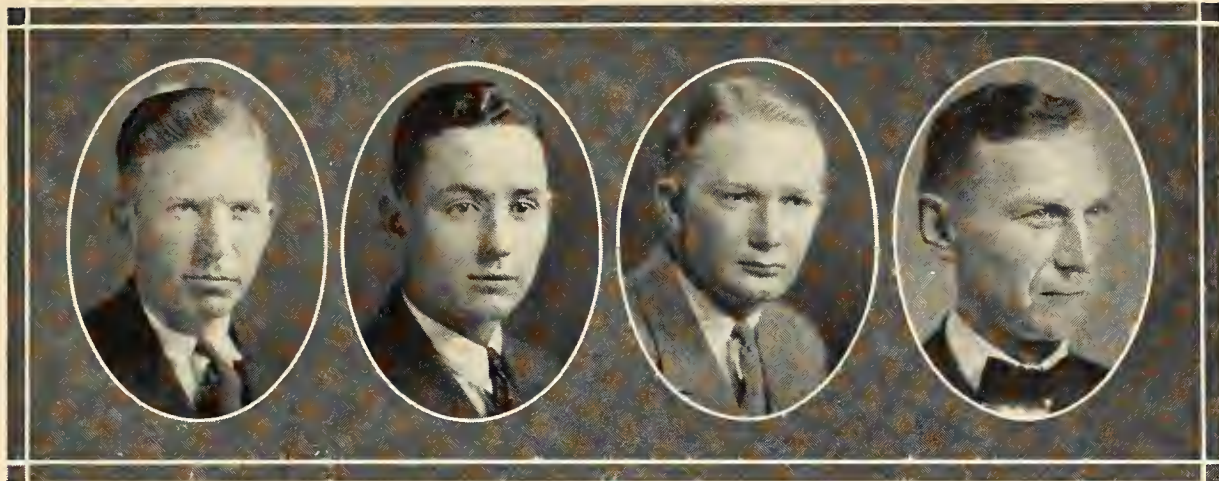

FOSTER

BRANTINGHAM

ROSE

CALDERWOOD

Seniors

C. E. STURDEVANT
RALPH L. BEACH
R. BENNINGHOVEN
PAUL BRANTINGHAM
G. G. BROWN
BERT CROWDER

ALVIN J. FARMER
EARL V. FARRAR
R. L. FOSTER
W. T. HOWARD
J. E. LENAU
J. K. MCWILLIAMS
T. G. PIZINGER

F. O. RANDALL
V. A. ROSE
S. L. SMITH
PAUL SPEER
ROLLO VENN
I. I. WRIGHT

Juniors

HARLAN BARNES
A. BURTON
R. M. BISHOP
L. J. BOWMAN
R. C. COOPER

H. W. GARBE
GLEN KIRK
J. T. MCBURNEY
VERNE MEILLER

R. L. ROBERTS
J. R. STEBBINS
A. W. STILLWELL
JACK VASEY, JR.
I. D. WRIGHT

Sophomores

L. W. BISHOP
P. F. CLARK
H. EHRSAM
M. E. HAMILTON
HARRY HAZZARD
DAN MCGREGOR
PAUL MCREYNOLDS
C. H. MEHAFFY

C. E. MORLAN
RAYMOND MORRISON
A. H. PFEIFFER
LEO W. REID
LOIS T. RICHARDS
WILLIAM SARTORIUS
A. SPEALMAN

JOE STALDER
O. E. TAINTOR
CECIL WAGNER
CHARLES WEBB
LEROY WESTFALL
HORACE YODER
G. M. YOUNG
R. L. HELMREICH

Freshmen

J. G. BARNHART
ELDON CESSNA
MAX W. COBLE
P. L. DITTEMORE
RALPH H. DRAUT
GABRIEL E. DROLLINGER
ARTIUR O. FLINNER
LOUIS H. GARRISON
ORVILLE H. GATES
CHAS. E. GORDON
F. E. GORMAN
ROLLIN ROBERT GRAHAM

EUGENE F. HARMISON
RAYMOND D. HAVILAND
CECIL B. HENDRICK
A. H. HEMKER
ORLANDO W. HOWE
JUSTIN JOY
RUSSEL KIRBY
T. F. LALA
TOM MACGREGOR
JAY C. MARSHALL
WALTER S. MAYDEN
RALPH J. MILLER
HUBERT MORGAN

K. P. NIEDERLANDER
ROBERT L. NULTY
MARTIN W. POMMERENKE
C. F. SARDOU
REGINALD SCHULTZE
ALLEN P. SHELLY
JAY E. STEGELIN
MARTIN G. SUNDGREN
TILLMAN O. TOWNSEND
KENNETH WILLIAMS
GEORGE ZAVESKY
A. T. ZENZINGER

Block and Bridle

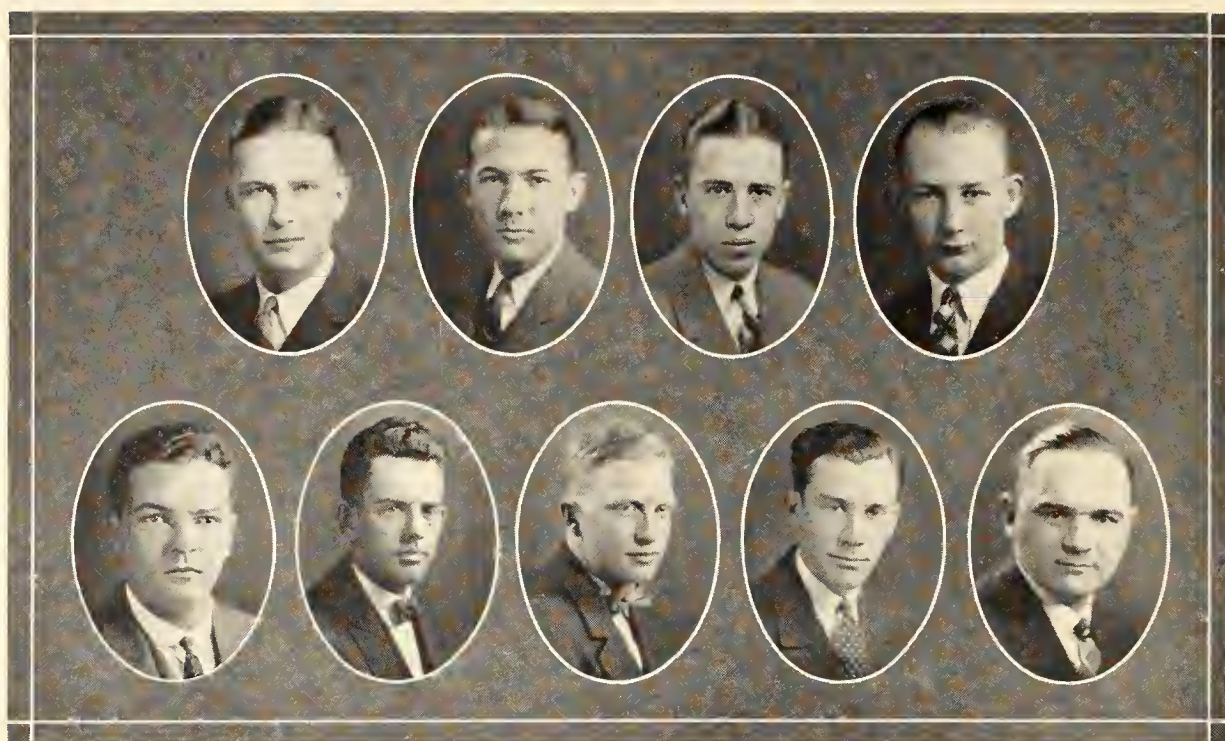

Top row—CHASE, EVANS, HOFFMAN, HOLM

Bottom row—KLEINENBERG, PERRILL, ROGLER, TAYLOR, VERNON

THE CLUB was organized at K. S. A. C. in 1914 and became a charter member of the national organization in 1921.

The purpose of the Club is to improve the livestock industry, to better educational facilities in this branch of agriculture, and to advance animal husbandry as a profession.

MEMBERS

W. H. ATZENWEILER	HOWARD VERNON
G. W. BAKER	H. H. HOME
E. F. CARR	R. V. MACIAS
ARTHUR DOOLEN	A. C. HOFFMAN
C. H. CHASE	WAYNE ROGLER
LESLIE EVANS	F. W. TAYLOR
W. M. MANN	V. VANVENABLES
LIONEL HOLM	A. A. JACKSON
H. L. MURPHY	T. M. KLEINENBERG

Members in Faculty

C. W. McCAMPBELL	H. L. IBSEN
H. W. MARSTON	D. L. MACKINTOSH
F. W. BELL	H. E. REED
C. E. AUBEL	B. M. ANDERSON
A. D. WEBER	

Senior Stock Judging Team

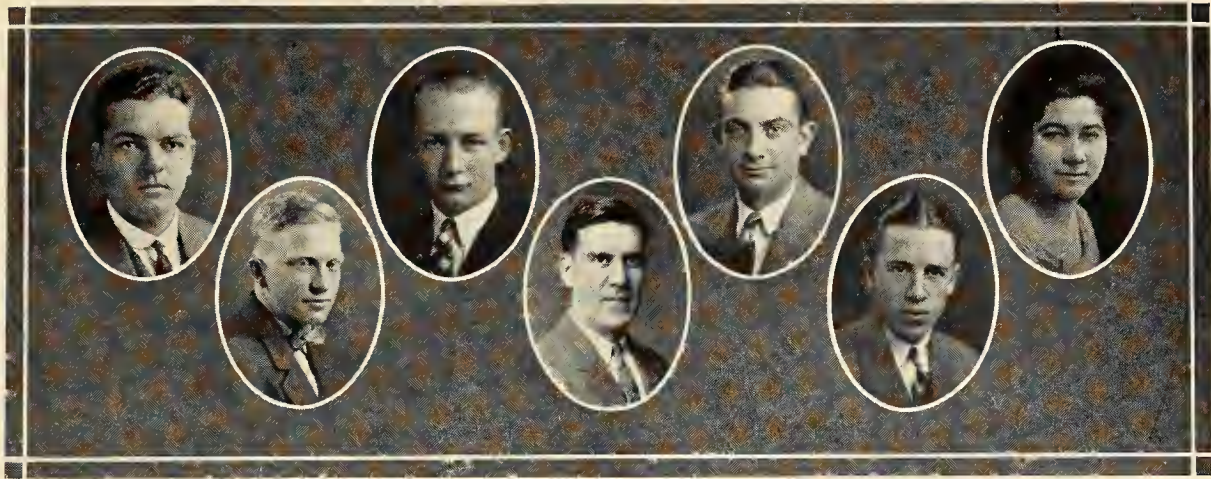

KLEINENBERG

ROGLER

HOLM

BELL (Coach)

ATZENWEILER

HOFFMAN

HAISE

THE Senior Stock Judging team placed fourth at the American Royal Stock Show at Kansas City with twelve teams competing.

At the International Stock Show at Chicago, the team placed fourth with twenty-two teams from Canada and the United States competing. The team was coached by Professor F. W. Bell, who is recognized as one of the leading stock-judging coaches in the United States.

Junior Stock Judging Team

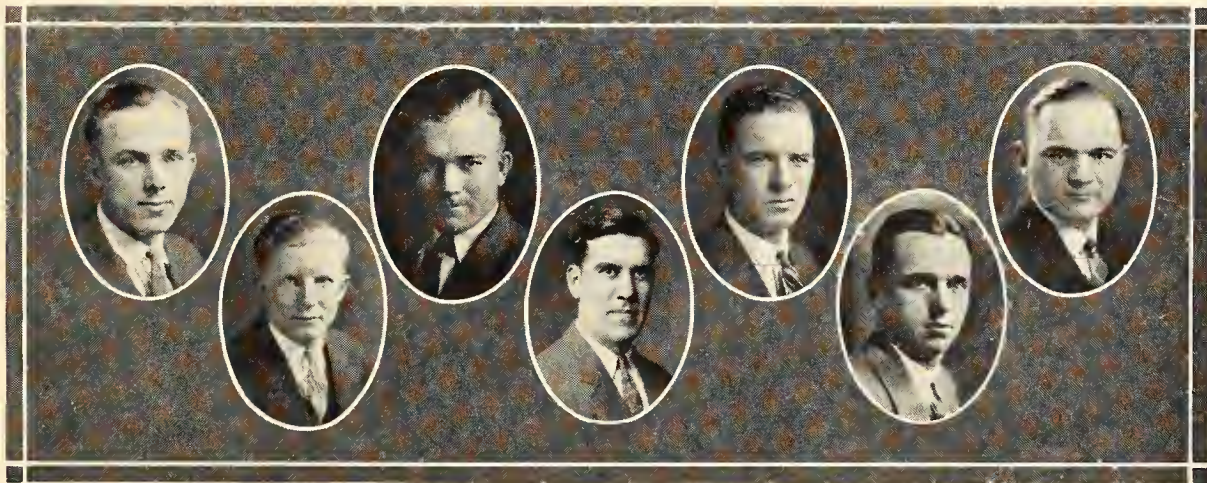

THOLE

CARR

STEWART

BELL (Coach)

JOHNSON

DAVIS

VERNON

THE team placed second at the National Western Livestock Show at Denver, Colorado. C. W. Thole, who also represented K. S. A. C. on the Dairy Judging Team, was high man on the team and placed third in the entire contest. The team was coached by Prof. F. W. Bell.

Klod and Kernel Klub

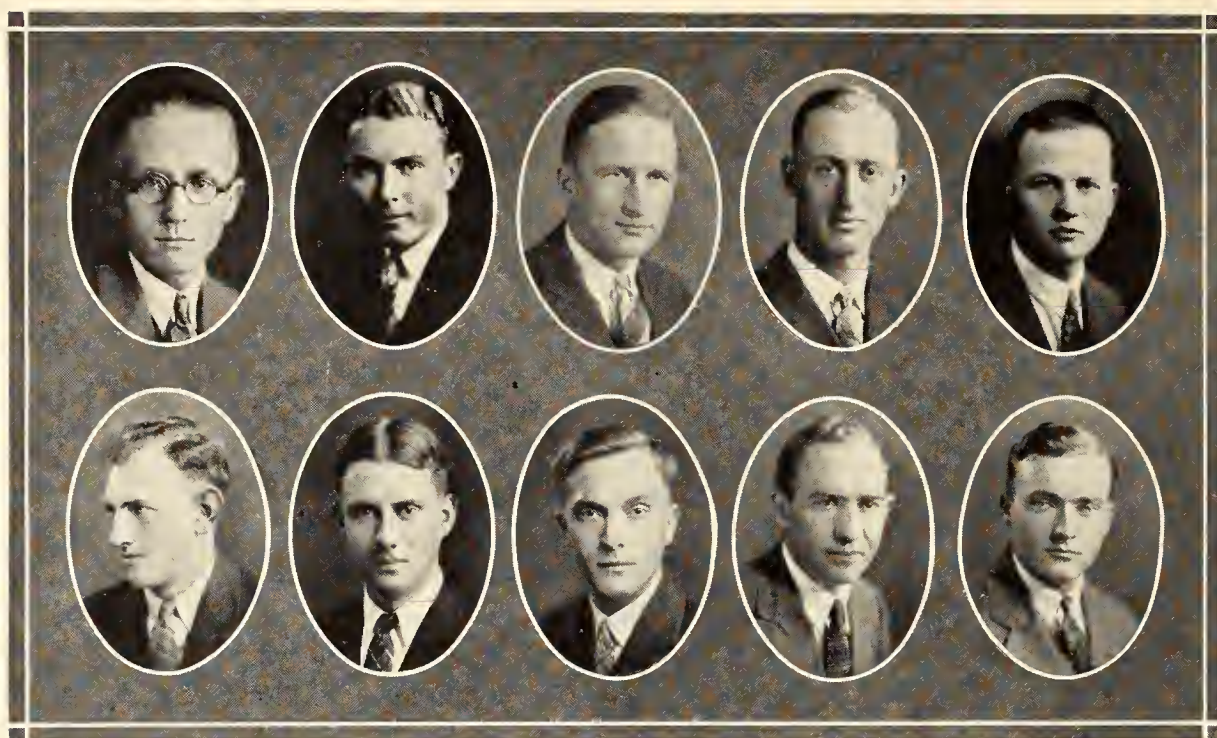

*Top row—ATKINS, CANARY, FARIS, FLETCHER, FORT
Second row—LYNESS, OSBORNE, ROEBKE, SELLSCHOP, VON TREBRA*

THE Klod and Kernel Klub is composed of faculty members, seniors, juniors and sophomore students of the Agronomy Department. The club was organized at the Kansas State Agricultural College April 6, 1917.

STUDENT MEMBERS

I. M. ATKINS	EARL S. FRY	H. W. ROEBKE
C. W. BOWER	T. F. GUTHRIE	D. H. SCHULTZ
E. L. CANARY	F. H. HULL	J. P. F. SELLSCHOP
C. M. CARLSON	M. E. KIRKWOOD	F. J. SYKES
JOHN CARTER	S. F. KOLLAR	C. W. THOLE
E. B. COFFMAN	T. C. FARIS	H. M. TYSDALE
L. L. DAVIS	ERNEST LYNESS	R. L. VON TREBRA
R. H. DAVIS	J. D. MCGREGOR	A. M. WATSON
V. E. FLETCHER	H. E. MYERS	J. F. WHETZEL
R. W. FORT	M. E. OSBORNE	HUGH WILLIS
	S. M. RALEIGH	

Faculty Members

A. M. BRUNSON	C. O. JOHNSTON	M. C. SEWELL
L. E. CALL	H. H. LAUDE	ST. R. SUMNERS
C. D. DAVIS	E. S. LYONS	R. L. THROCKMORTON
F. L. DULEY	J. H. PARKER	H. J. UMBERGER
C. N. ENLOW	S. C. SALMON	E. B. WELLS
F. D. FARRELL	A. J. SCHOTH	L. E. WILLOUGHBY
D. D. HILL		J. P. ZAHNLEY

Ag Fair Board



HOFFMAN

ROGLER

FAULCONER

DAVIS

IN the spring of 1920, the Ag Fair was organized for the purpose of uniting all of the departments in the Agricultural Division in one central effort that would create a spirit of co-operative unity among the individual students. Each year its value as an educational project has increased. Every student in the division is given the opportunity to get experience that can be used in putting on County Fairs and other community organizations of which Agricultural graduates are often called on to take charge.

Every Ag student is expected to, and does take an active part in the Ag Fair which is the one big enterprise for Agricultural students.

<i>Manager</i>	A. C. HOFFMAN
<i>Assistant Manager</i>	RAYMOND DAVIS
<i>Assistant Manager</i>	GUY FAULCONER
<i>Treasurer</i>	WAYNE ROGLER

Agricultural Association

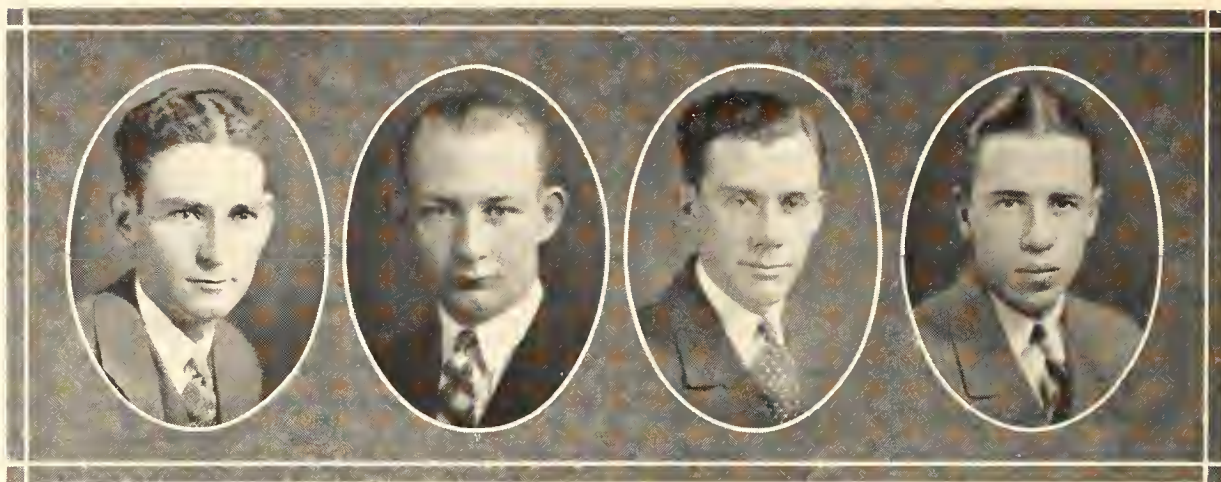

RALEIGH

HOLM

TAYLOR

HOFFMAN

<i>President</i>	A. C. HOFFMAN
<i>Vice-President</i>	LIONEL HOLM
<i>Secretary</i>	WARD W. TAYLOR
<i>Treasurer</i>	S. M. RALEIGH

THE Agricultural Association was formed in 1921. Membership consists of all the students in the Division of Agriculture. The purpose of the organization is to foster the student activities of the Division and to conduct such business as might come before the Agricultural student body.

The Agricultural Association sponsors three projects: the publication of the Kansas Agricultural Student, the annual Ag Fair and the giving of medals to members of collegiate judging teams.

Agricultural Economics Club

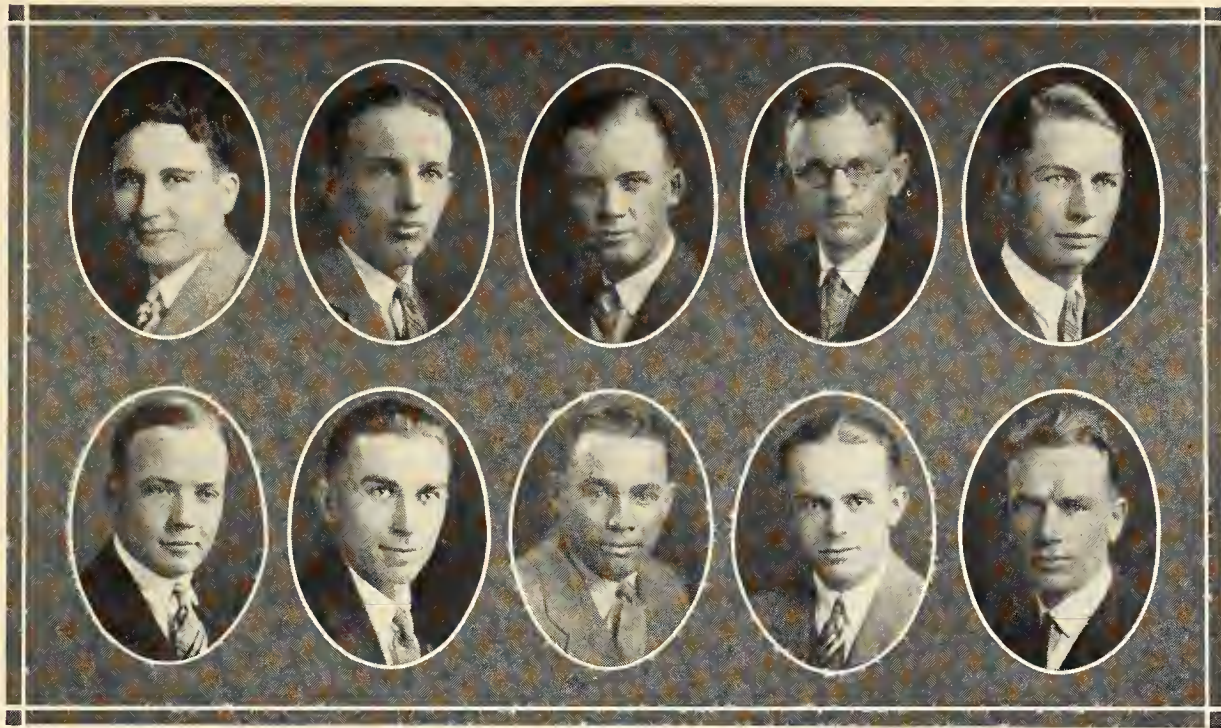

Top row—CASEY, CHILCOTT, DOMINY, DONALDSON, HARDEN
Second row—HIGBEE, JENSEN, KARNS, TERPENING, WEBERG

THE Agricultural Economics Club was organized in 1921 for the purpose of fostering the professional and social interests of its members and to foster a closer relationship and spirit of co-operation between the students and the faculty of the department.

MEMBERS

A. W. BENSON	J. D. KIMPORT
M. M. CASEY	J. H. KIRK
E. I. CHILCOTT	B. H. LUEBKE
O. K. DIZMANG	GEO. MONTGOMERY
C. E. DOMINY	WM. SCHINDLER
D. N. DONALDSON	FRED SCHOPP
O. D. EVANS	GEO. STEWART
L. B. HARDEN	G. K. TERPENING
F. F. HIGBEE	N. N. WEBERG
A. J. JENSEN	

Members in Faculty

W. E. GRIMES	MORRIS EVANS
ERIC ENGLUND	J. A. HODGES
R. M. GREEN	HAROLD HOWE

Poultry-Judging Team



*Top row—W. M. MANN, H. H. STEUP, (Coach); KENNETH W. KNECHTEL
Bottom row—ALBERT M. WATSON, WALTER WISNICKY, STEPHEN M. RALEIGH*

THE KANSAS team won the 1925 collegiate contest held at the American Royal Poultry Show at Kansas City on November 19. Five teams here competed. Ames was a close second. The Kansas team brought home this silver cup to make every trophy offered in Kansas City contests the possession of their Alma Mater. On December 11, this team placed eighth at the Coliseum contest in Chicago, with ten teams competing.

TEAM

ALBERT M. WATSON, Osage City, Kan.
WALLER WISNICKY, Green Bay, Wis.
STEPHEN M. RALEIGH, Clyde, Kan.
W. M. MANN (Alternate), Quinter, Kan.
KENNETH W. KNECHTEL (Alternate), Larned, Kan.
H. A. STEUP, Coach.

Dairy-Judging Team



*Top row—THOLE, CAVE (Coach), KNEPP
Bottom row—FAULCONER, RUST*

DAIRY CLUB

THE DAIRY CLUB of K. S. A. C. is open to all students that are interested in dairying. The programs at each meeting are given with a view of increasing the student's knowledge and interest in some field of dairying. The Dairy Club puts on a Student Dairy-Judging Contest each year; it takes a good-sized part in the Ag Fair, and puts on the Annual Dairy Cattle Show during Farm and Home Week.

OFFICERS

	<i>First Semester</i>	<i>Second Semester</i>
<i>President</i>	EARL KNEPP	JOE WALLACE
<i>Vice-President</i>	W. W. GUNSELMAN	JERAD TAYLOR
<i>Secretary-Treasurer</i>	F. F. HERR	KARL NIEMANN
<i>Marshal</i>	NEAL ADAMS	FLOYD HERR

MEMBERS

NEAL ADAMS	W. W. GUNSELMAN	R. L. REMSBERG
A. V. ATKINS	A. A. HALTON	K. N. RENNER
C. O. BIGFORD	F. F. HERR	W. H. RIDDLE
M. P. BROOKS	O. E. IBSON	H. A. RUST
H. W. CAVE	E. R. KELLEY	H. C. SEEKAMP
E. R. COMBS	EARL KNEPP	H. SHACKELTON
G. H. FAULCONER	R. H. LUSH	J. F. TAYLOR
JOHN FREY	B. I. MELIA	A. O. TURNER
J. B. FITCH	K. W. NIEMANN	JOE WALLACE

K. S. A. C. Veterinary Medical Association

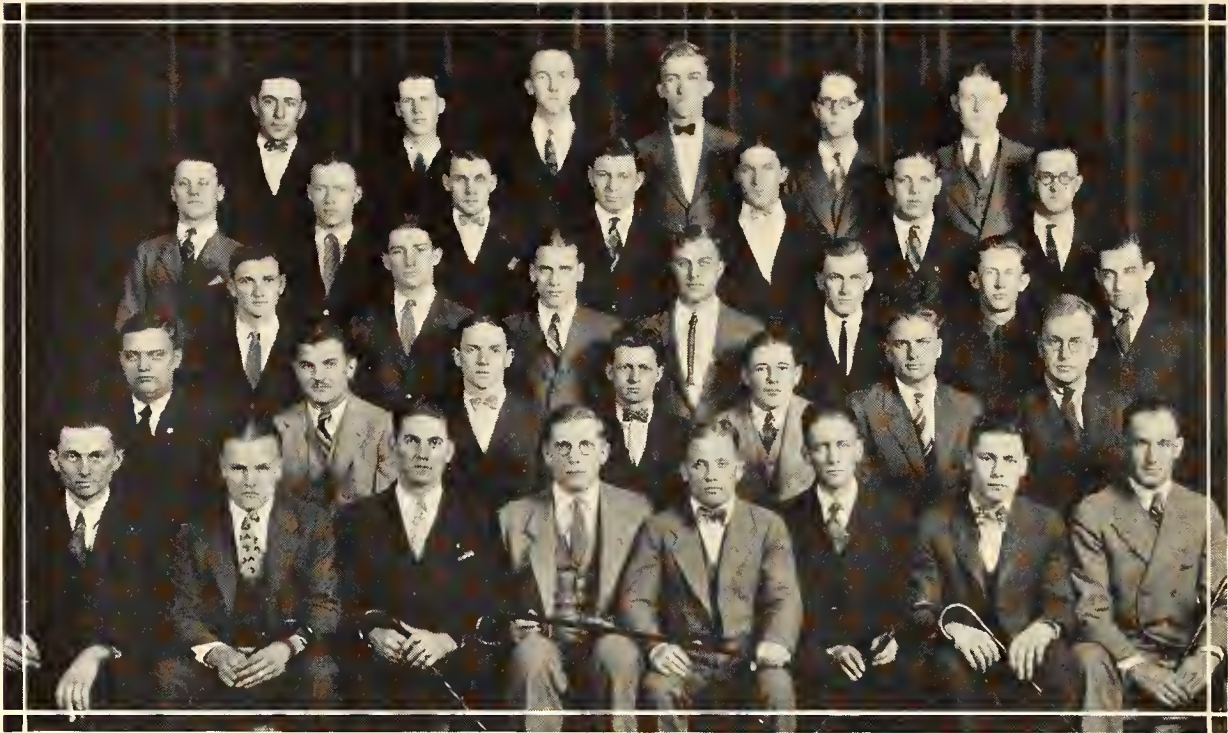

Top row—SANDERS, BUTLER, MOORE, OMAR, NEWLIN, McCLUNG
Second row—LEE, DUNLAP, DuMARS, CONGER, MOTT, ROSE, BRUNSON
Third row—DeCamps, CAUGHRON, VAN DER MARTEN, LAUTS, SCHMIDT, ELSEA, McILNEY
Fourth row—DAVIS, MOHRI, SCHAULIS, MUXLOW, CARROLL, SMITH, BROWN
Fifth row—KRONE, HURTIG, JONES, WISNICKY, WALGREN, BERTHOLSON, CARTER, FARLEY

THE Veterinary Medical Association was organized October 20, 1906. The same year saw the Association firmly established under a State Charter as a responsible Association, having fixed privileges and purposes.

From the beginning the purpose of the Association has been the technical development, together with what literary and social training as might accompany it. Meetings are held once every two weeks during the regular school semesters and practically all students of Veterinary Medicine are members. To each Senior graduating in good standing is granted a "sheepskin" diploma signed by the officers of the Association. To belong to the Association is an aid to the men after leaving College in being recognized by various Veterinary Societies. Out of the ranks of the Veterinary Association have gone men who are honored in their walks of life. With interest increasing and opportunities widening, there is much to hope for in the future usefulness of the Association.

Milling Industry Association



Top row—MERRYFIELD, PROF. WORKING, STOFFER, HALBOWER, JOHNSON
 Middle row—BIGELOW, ENOCH, McCORMICK, STIVERS
 Bottom row—ARNOLD, PROF. SWANSON, BANTA

ORGANIZED at the Kansas State Agricultural College to co-ordinate the efforts of all students in the Milling Department, and to promote interest in the Flour-Mill Industry.

OFFICERS

	<i>First Semester</i>	<i>Second Semester</i>
<i>President</i>	C. M. MURPHY	G. H. STOFFER
<i>Vice-President</i>	H. D. BANTA	H. D. BANTA
<i>Secretary-Treasurer</i>	G. H. STOFFER	K. W. HALBOWER
<i>Program</i>	D. W. ENOCH	H. D. BANTA

MEMBERS

- | | |
|--------------------------------|----------------------------------------|
| C. M. MURPHY, '26, Talmage | G. C. BIGELOW, '27, Potwin |
| H. D. BANTA, '26, Oberlin | RAY GEDDES, '27, Wellington |
| H. H. SCHWARDT, '26, Manhattan | C. F. BOTSFORD, '28, Salina |
| K. W. HALBOWER, '26, Anthony | R. D. JOHNSON, '28, Washington |
| G. H. STOFFER, '27, Abilene | C. N. ARNOLD, '29, Kansas City |
| D. W. ENOCH, '27, Abilene | F. E. STIVERS, '29, Chattanooga, Tenn. |
| J. B. MERRYFIELD, '27, Salina | R. E. McCORMICK, '29, Oatville |

Home Economics Association



BROOKS

HERTHEL

KNOCH

Organized May, 1924

Application made for affiliation with the American Home Economics Association.

Purpose—To promote co-operation and to create a professional spirit among the students of the Home Economics Division.

“Any student of collegiate standing who is enrolled in the Home Economics Divisions of K. S. A. C. shall be eligible to active membership.

“Any member of the faculty of the Home Economics Division shall be eligible to membership, but she may not vote or hold any office except that of Faculty Advisor.”

OFFICERS AND GOVERNING COUNCIL

<i>President</i>	JOSEPHINE BROOKS
<i>Vice-President</i>	MARY J. HERTHEL
<i>Secretary</i>	ESTHER RODEWALD
<i>Treasurer</i>	MARGARET BURTIS
<i>Marshal</i>	RACHEL W. WORKING
<i>Faculty Advisor</i>	DR. MARGARET M. JUSTIN
<i>Senior Representatives</i>	RUTH LONG, MARY LOWE
<i>Junior Representatives</i>	ALDENE SCANTLIN, BETTY ELKINS
<i>Sophomore Representatives</i>	FERN HARRIS, HAZEL DWELLY

PUBLICATION

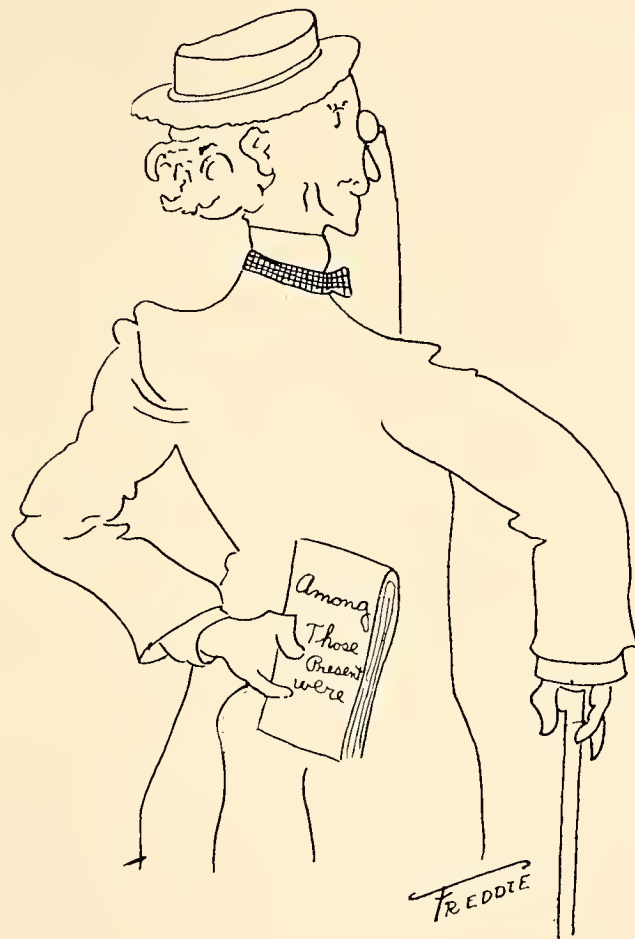

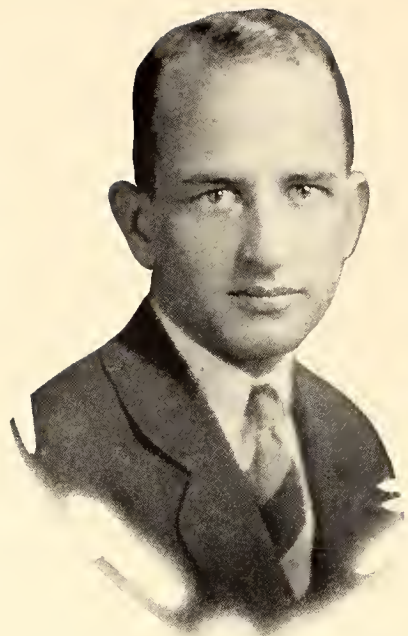

Royal Purple

F. E. WIEBRECHT, *Editor-in-Chief*

THE staff has hoped to make this, the 1926 Royal Purple, the eighteenth volume of the Kansas State Agricultural College annual, a memory book of the year's campus activities as well as a yearbook so distinctive that it will be a memory in itself.

From the beginning our aim has been to make a book which will uphold the former standards and will rank equally with all other activities of the institution. We have worked long and hard; we leave it to the student body to judge the result.

The motif, the history of the State of Kansas, was chosen because of the close relationship of that history to the history of the school.



BILLINGS

TRACY

NUSS

TAUER

NICHOLS

YODER

Royal Purple



WAYNE ROGLER, *Business Manager*

STAFF

F. E. WIEBRECHT	<i>Editor-in-Chief</i>
WAYNE ROGLER	<i>Business Manager</i>
GLADYS STOVER	<i>Treasurer</i>
GENEVIEVE TRACY	<i>Assistant Editor</i>
NORA YODER	<i>Women's Athletic Editor</i>
FRED BILLINGS	<i>Art Editor</i>
A. W. BUTCHER	<i>Sports Editor</i>
ALICE NICHOLS	<i>Feature Editor</i>
MARY MARCENE KIMBALL	<i>Feature Editor</i>
IMOGENE DANIELS	<i>Organization Editor</i>
ROLLO VENN	<i>Organization Editor</i>
DALE NICHOLS	<i>Military Editor</i>
A. B. NUSS	<i>Snapshot Editor</i>
LEO TAUER	<i>Cartoonist</i>
O. D. LANTZ	<i>Advertising Manager</i>

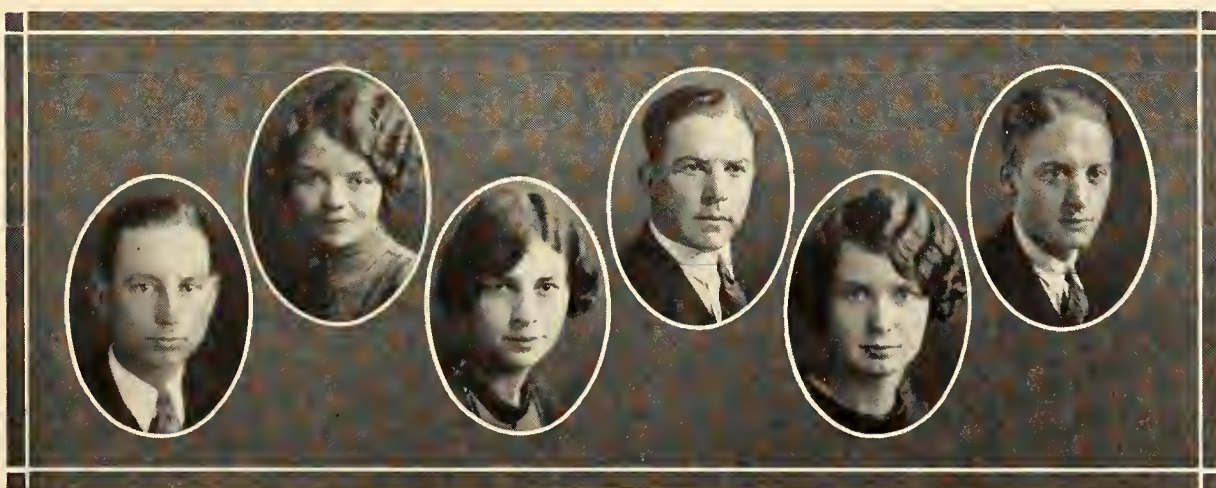

NICHOLS KIMBALL DANIELS BUTCHER STOVER VENN

Kansas State Collegian

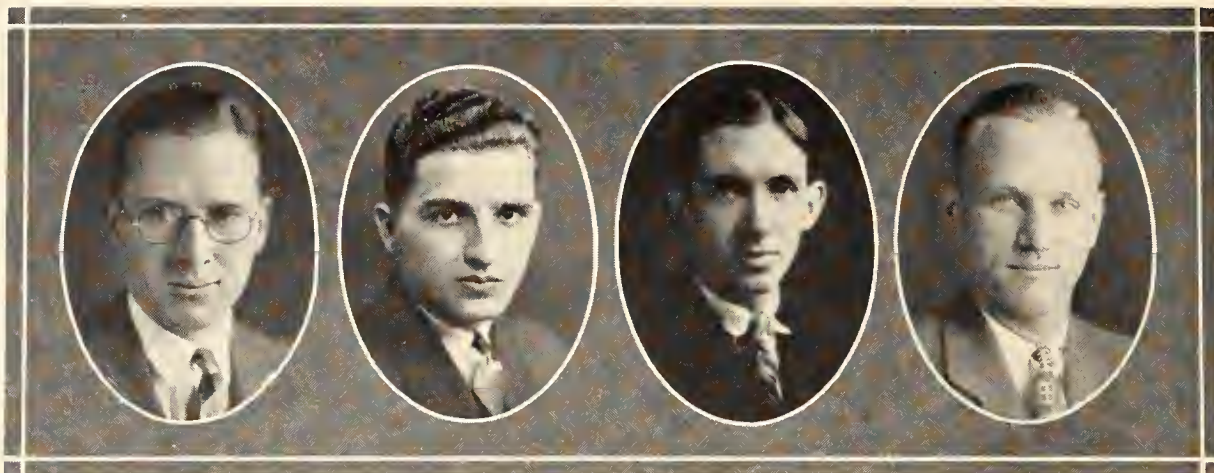

FERRIS

SHIDELOR

THACKREY

YOUNGMAN

STAFF

First Semester

First Nine Weeks

Second Nine Weeks

<i>Editor-in-Chief</i>	R. I. THACKREY	R. I. THACKREY
<i>Managing Editor</i>	F. M. SHIDELER	F. M. SHIDELER
<i>Associate Editor</i>	LUCILLE POTTER	H. D. KING
<i>Sport Editor</i>		N. MILLER
<i>Assistant Sport Editor</i>	P. GARTNER	P. GARTNER
<i>Exchange Editor</i>	G. RHOADES	G. RHOADES
<i>Society Editor</i>	VEDA ROACH	VESTA DUCKWALL
<i>Business Manager</i>	G. E. FERRIS	G. E. FERRIS
<i>Assistant Business Manager</i>	R. L. YOUNGMAN	R. L. YOUNGMAN

Second Semester

<i>Editor-in-Chief</i>	F. M. SHIDELER	F. M. SHIDELER
<i>Managing Editor</i>	R. I. THACKREY	R. I. THACKREY
<i>Assistant Editor</i>	H. D. KING	H. D. KING
<i>Associate Editor</i>	VELMA LOCKRIDGE	LUCILLE POTTER
<i>Associate Editor</i>	G. VENNEBERG	NEWTON CROSS
<i>Sport Editor</i>	N. MILLER	N. MILLER
<i>Assistant Sport Editor</i>	P. GARTNER	P. GARTNER
<i>Exchange Editor</i>	F. M. DAVIS	F. M. DAVIS
<i>Society Editor</i>	ALICE LANE	ALICE LANE
<i>Business Manager</i>	G. E. FERRIS	G. E. FERRIS
<i>Assistant Business Manager</i>	R. L. YOUNGMAN	R. L. YOUNGMAN

BOARD

<i>President</i>	MIRIAM DEXTER	<i>Member</i>	LESLIE R. COMBS
<i>Secretary</i>	WAYNE ROGLER	<i>Member</i>	H. D. GROTHUSEN



DEXTER

GROTHUSEN

ROGLER

The Brown Bull



WILSON FRY LANE SAPPENFIELD
 L. YOUNGMAN R. YOUNGMAN POTTER

STAFF

BILL BOARD NUMBER

LUCILE POTTER..... *Editor*
 RICHARD YOUNGMAN..... *Asst. Editor*
 LAWRENCE YOUNGMAN.... *Business Manager*

WRONG NUMBER

RICHARD YOUNGMAN..... *Editor*
 HAROLD SAPPENFIELD..... *Asst. Editor*
 LAWRENCE YOUNGMAN.... *Business Manager*
 FRANCIS WILSON..... *Asst. Business Manager*
 HUGH HUNSACKER..... *Circulation Manager*

CONFESSION NUMBER

RICHARD YOUNGMAN..... *Editor*
 HAROLD SAPPENFIELD..... *Asst. Editor*

LESTER FREY..... *Business Manager*
 HUGH HUNSACKER... *Asst. Business Manager*
 FRANCIS WILSON..... *Advertising Manager*
 ALICE LANE..... *Circulation Manager*

FINAL NUMBER

RICHARD YOUNGMAN..... *Editor*
 LESTER FREY..... *Business Manager*
 FRANCIS WILSON..... *Advertising Manager*

BROWN BULL BOARD

MIRIAM DEXTER	RUSSEL THACKREY
ALICE NICHOLS	LESLIE COMBS
LUCILE POTTER	FRED SHIDELER

THE Brown Bull is the only humorous publication of the college, being issued four times a year. It is published jointly by Theta Sigma Phi and Sigma Delta Chi, journalistic fraternities for women and men, respectively.

This year has been the most successful for the Brown Bull, since it was established in 1920. The Brown Bull ranks with the best of college humor publications, and is quoted extensively in other college publications as well as in national humor magazines.



COMBS POTTER DEXTER SHIDELER NICHOLS THACKREY

The Kansas State Engineer

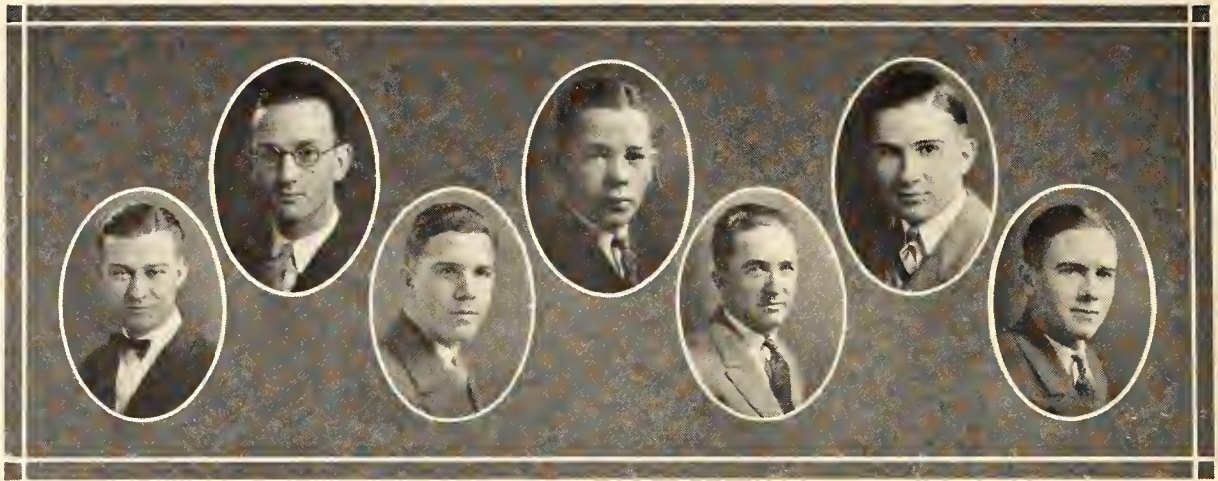

RAYNESFORD GATES SOUDERS IRWIN SHEPHERD NUSS YOUNG

Established 1915-16

STAFF

PAUL A. SHEPHERD	<i>Editor</i>
L. H. RAYNESFORD	<i>Associate Editor</i>
C. C. TATE	<i>Business Manager</i>
GERALD YOUNG	<i>Assistant Business Manager</i>
LLOYD GATES	<i>Circulation Manager</i>
HAROLD SOUDERS	<i>Assistant Circulation Manager</i>
BILL IRWIN	<i>Alumni Editor</i>
A. B. NUSS	<i>Treasurer</i>
PROF. J. P. CALDERWOOD	<i>Advisory Editor</i>

The Kansas Agricultural Student

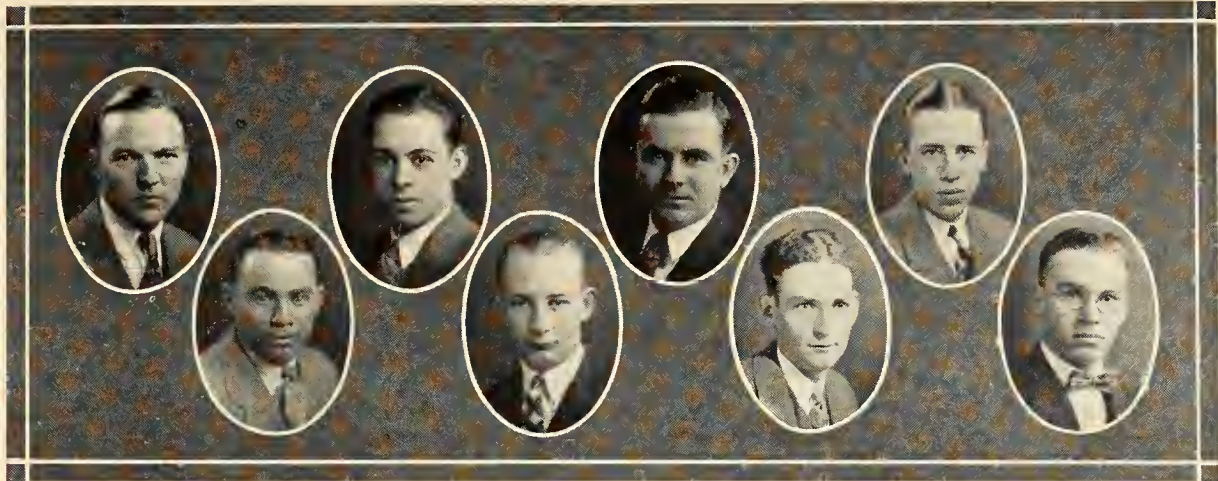

Top row—DURHAM, ESHBAUGH, FAULCONER, HOFFMAN
Bottom row—KARNS, HOLM, RALEIGH, REITZ

<i>Editor-in-Chief</i>	GUY H. FAULCONER
<i>Associate Editor</i>	RUSSELL REITZ
<i>Alumni Editor</i>	LIONEL HOLM
<i>Editor of College Notes</i>	RALPH M. KARNS
<i>Business Manager</i>	A. C. HOFFMAN
<i>Assistant Business Manager</i>	STEPHEN M. RALEIGH
<i>Advisory Editor</i>	HUGH DURHAM

Departmental Editors

<i>Agricultural Economics</i>	GEORGE J. STEWART
<i>Agronomy</i>	ROBERT W. FORT
<i>Dairy Husbandry</i>	HARRY A. RUST
<i>Animal Husbandry</i>	WARD W. TAYLOR
<i>Horticulture</i>	FRED P. ESHBAUGH
<i>Poultry Husbandry</i>	H. ARLO STEWART

THE Kansas Agricultural Student is the official organ of the Agricultural Association, the general student organization of the Division of Agriculture. It is a thirty-two-page, highly illustrated, quarterly magazine, the first number of which was issued in December, 1921. The chief activities of the Division of Agriculture are reported in the magazine which also gives semi-official reports of the outstanding projects under investigation in the Agricultural Experiment Station.

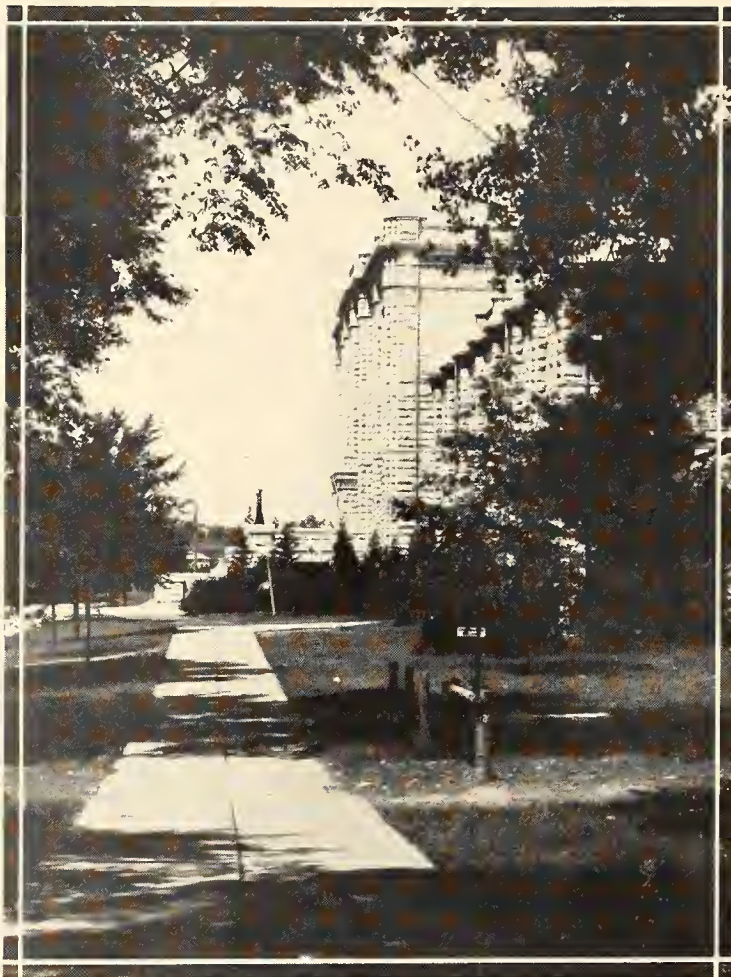

MILITARY



Department of Military Science



LIEUT.-COL. F. W. BUGBEE
Infantry, D. O. L., P. M. S. & T.

THE Reserve Officers' Training Corps at the Kansas State Agricultural College is composed of Infantry, Coast Artillery, and Veterinary units. These units are organized into one regiment of three Battalions.

The practical work for the first year for all units consists mainly of close and extended order drills to teach and perfect discipline in the student and the organization.

For the second year this work is enlarged and instruction and practice in leadership and the handling of men as well as of the arm or arms peculiar to the unit to which the student belongs is given.

Instruction in the Advance Course (third and fourth years) consists in applying the tactics of the unit to which the student belongs to concrete cases as well as special instruction in that unit. A large amount of work in command and leadership is also given, this instruction being particularly applicable to the handling of large numbers of men.

Honorary Staff Officers



MAJOR NORA YODER



COLONEL KATHRYN KING



MAJOR MILDRED READ

THE FIRST annual Military Ball was held March 27th at the Community House. At this ball, Lieut. Colonel Bugbee and Cadet Colonel B. A. Rose announced and presented the staff officers, whom had been selected by a popular vote of the entire regiment. Kathryn King was made honorary colonel and Nora Yoder, Imogene Daniels, and Mildred Read were made honorary majors.



MAJOR IMOGENE DANIELS

U. S. Coast Artillery



MAJOR C. D. PEIRCE



CAPT. L. E. SPENCER

THE present group of Artillery officers have seen a wonderful improvement in the Cadet Corps in the past few years. They have developed the Coast Artillery Unit from a small, poorly equipped unit to one that ranks high in competition with other colleges and universities in the United States. This rating is due to the untiring efforts of the Coast Artillery officers.



CAPT. W. W. WERTZ



LIEUT. R. E. MCGARRAUGH

U. S. Infantry



CAPT. C. W. JONES



CAPT. A. W. BOWEN

THE infantry unit has made most rapid progress during the administration of the present regular army officers. The organization is more complete, the men are better disciplined and the unit as a whole is able to pass a military inspection with a higher grade than it has received heretofore. Progress has been made not alone in the close-order drills, but the cadets themselves have a more thorough knowledge of the principles to be used in time of peace or war. These officers have done more than their share to advance K. S. A. C. to the grade of distinguished College, the highest honor that is conferred to a R. O. T. C. unit.

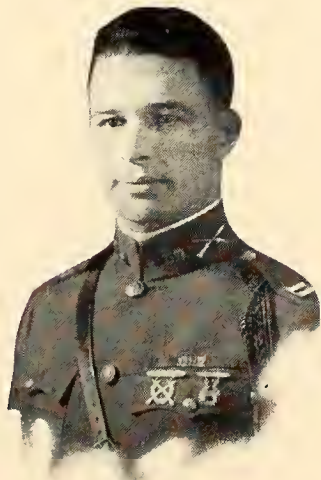

CAPT. W. P. WALTZ



LIEUT. J. V. SIMS

U. S. Veterinary



CAPT. G. W. FITZGERALD

ALTHO the Veterinary Unit at K. S. A. C. is very small, compared with the Artillery and Infantry Units, it is fast becoming a very popular course in the Veterinary Division and will continue to develop due to the personal interest that is shown in the work by Capt. G. W. FitzGerald.

Non-Commissioned Officers

THE non-commissioned officers deserve a great deal of praise for the improvement that is taking place in the Cadet Corps at this college. Altho the number of men employed has been decreased, the work of the non-commissioned officers has been carried on as efficiently as in previous years. Their willingness to help has gained for them many friends in the Cadet Corps.

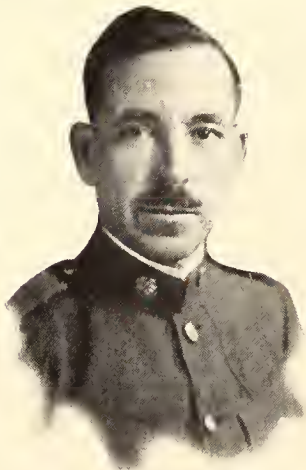

SGT. M. M. COFFEE

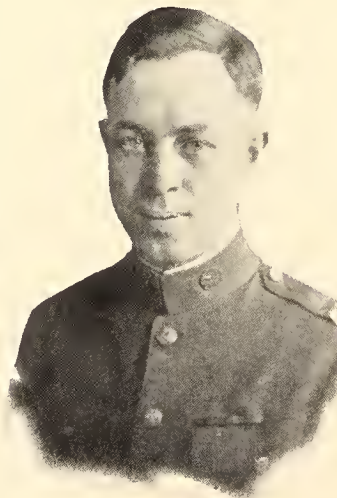

SGT. M. J. CONNOLLY

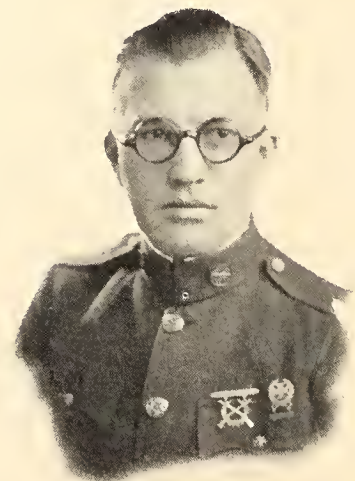

SGT. F. D. PUGH

Rifle Team

THE RESULT of gallery rifle teams for the season 1925-1926 were very gratifying and a distinct surprise to the department, since the scores were much higher than had been expected from such a new and unseasoned team. After overcoming many difficulties, they won, in a very decisive manner, 16 out of 21 matches with the largest colleges and universities in the United States. Their scores and victories were achievements which have never been duplicated by a Kansas State Rifle Team and rated this team as one of the few high-scoring teams of the country.

The team was very ably captained by Mr. I. K. McWilliams, a Senior in Mechanical Engineering. Captain McWilliams deserved much credit for the way in which the team functioned.

The three high men of the season were as follows:

- W. S. MAYDEN *Gold Medal*
- H. A. SENIOR *Silver Medal*
- R. L. ROBERTS *Bronze Medal*

Mayden was gold medal man in 1922-1923, and the best rifle shot that ever represented Kansas State. He could easily develop into the best shot in this country.

Senior was a new man and a hard worker. He should push Mayden for honors next year.

Roberts was a very fine shot and hard worker. He could always be relied upon.

The high ten men of the team who received sweaters for their exceptional work were as follows:

- | | |
|------------------|---------------|
| W. S. MAYDEN | O. K. CORRELL |
| H. A. SENIOR | D. SCHULTZ |
| R. L. ROBERTS | G. KOGER |
| I. H. LONG | O. E. TAINTOR |
| I. K. McWILLIAMS | M. T. MEANS |



CAPT. WALTZ
Coach



First row—BORGMAN, MEANS, PETERSON, SENIOR
 Second row—RICHARDS, TAINTOR, D. SCHULTZ, CLARK, LONG, F. SCHULTZ
 Third row—ROBERTS, McWILLIAMS, CAPT. WALTZ, MAYDEN, CORRELL

R. O. T. C. Coast Artillery



COLONEL B. A. ROSE

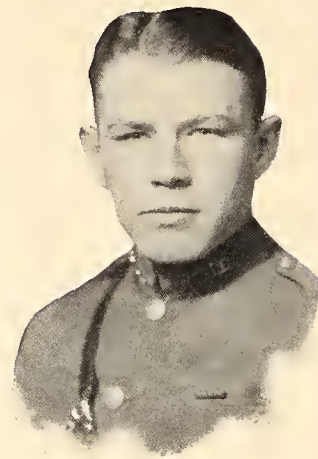

MAJOR LYLE C. READ

THE Cadet Corps of Coast Artillery has made very rapid strides in the past year, not only in numbers but also in some very noticeable achievements at school and at Fort Monroe. In firing the twelve-inch disappearing rifle and the twelve-inch railway mortar, the boys from Kansas State made a larger percentage of hits than units of any other school. They also qualified twice as many men in rifle and pistol marksmanship.

Cadet Officers



R. O. T. C. Infantry



LIEUT.-COLONEL W. H. SCHINDLER

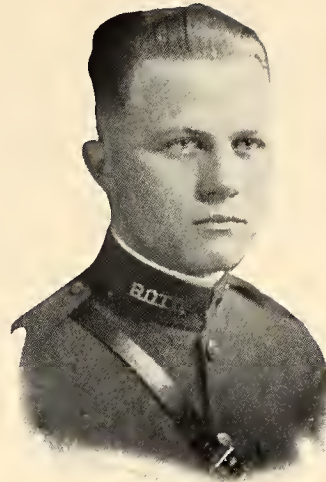

MAJOR R. W. FORT

THE R. O. T. C. Infantry met all competition at Ft. Snelling with the utmost credit to itself and honor to the school. Especial distinction was made in the rifle and pistol competition. The company had practical experience in the use of the 3-in. trench mortar, the machine gun and automatic rifle, and the 37-mm. fieldpieces, as well as the regular infantry drill. The general appearance and bearing of the cadet infantry companies show that the officers are competent and that the line of command is well defined.

Cadet Officers



*Parade
and
Review*



THE GREAT PEOPLE



"Over the top"



Tent pitching

Extended order





*The "155"—
"Gun that won
the World
War"*



*Drill on the
anti-aircraft*

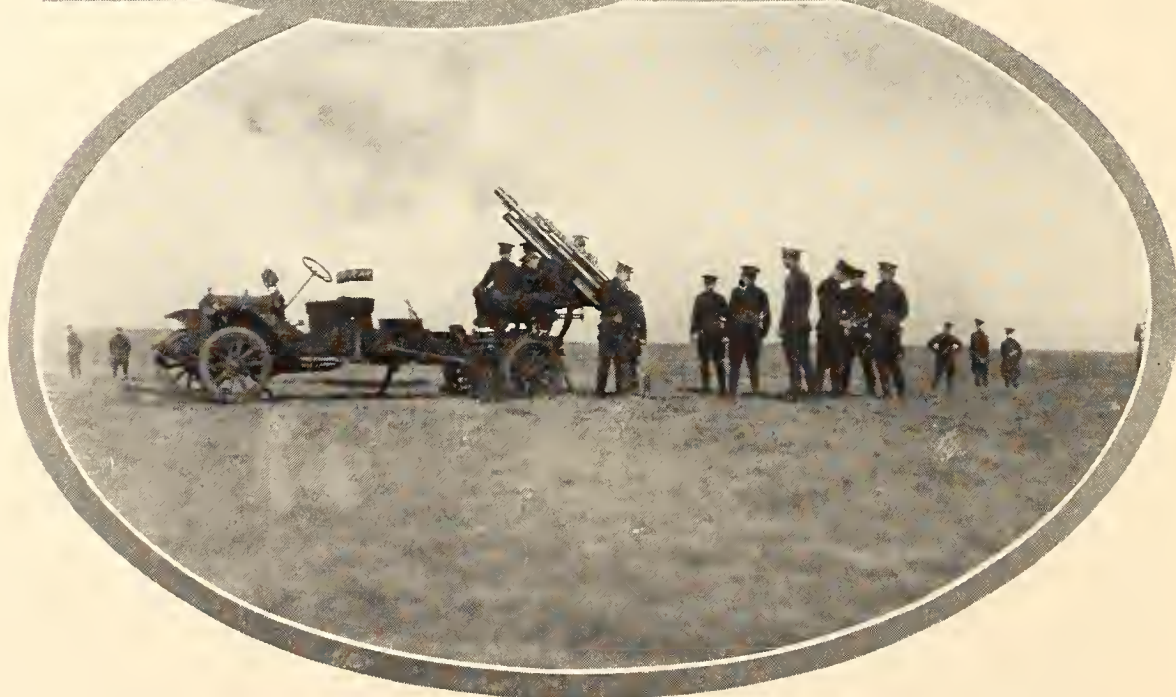

*Anti-aircraft
in action*



*The
Infantry
"In
Action"*





*Marksmanship at
Fortress Monroe,
Virginia*



*Firing into Chesapeake
Bay*

*A "16-inch" Sentinel
guarding "the
channel"*

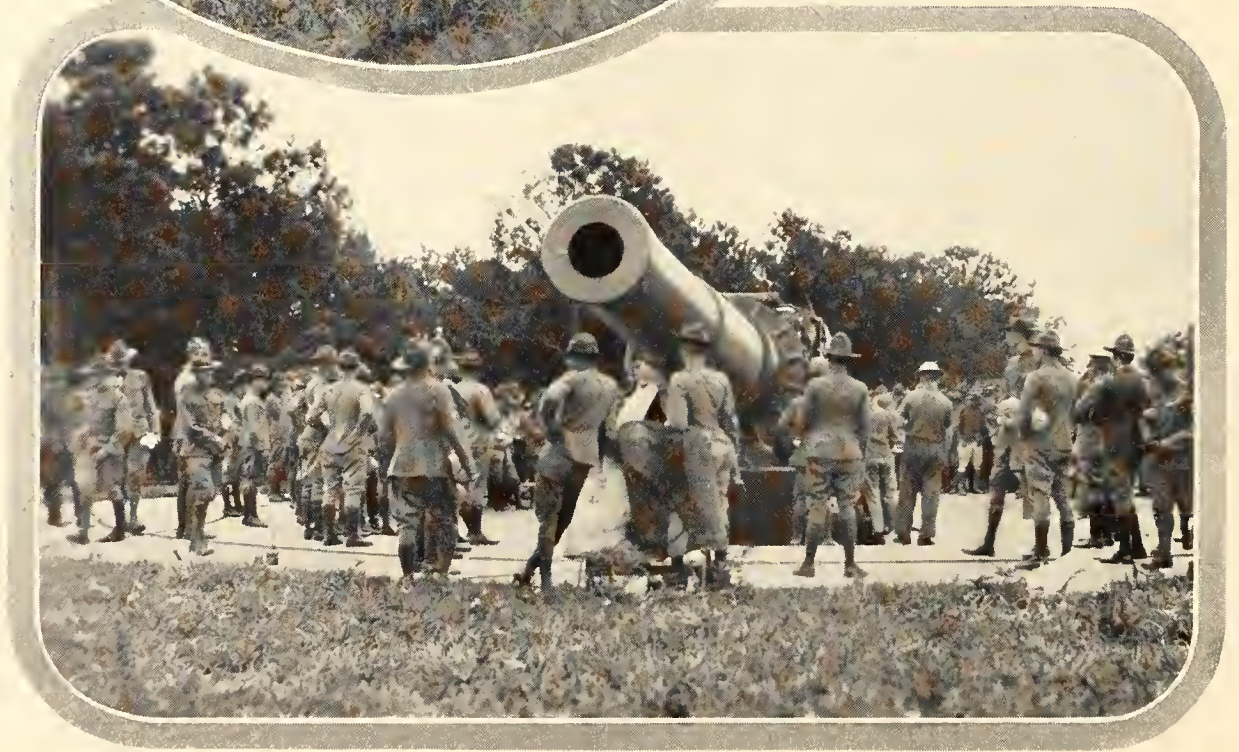



*"Marching through
Minneapolis"*



Target practice at Snelling



"More water"





OLD WINDMILL
AT LAWRENCE

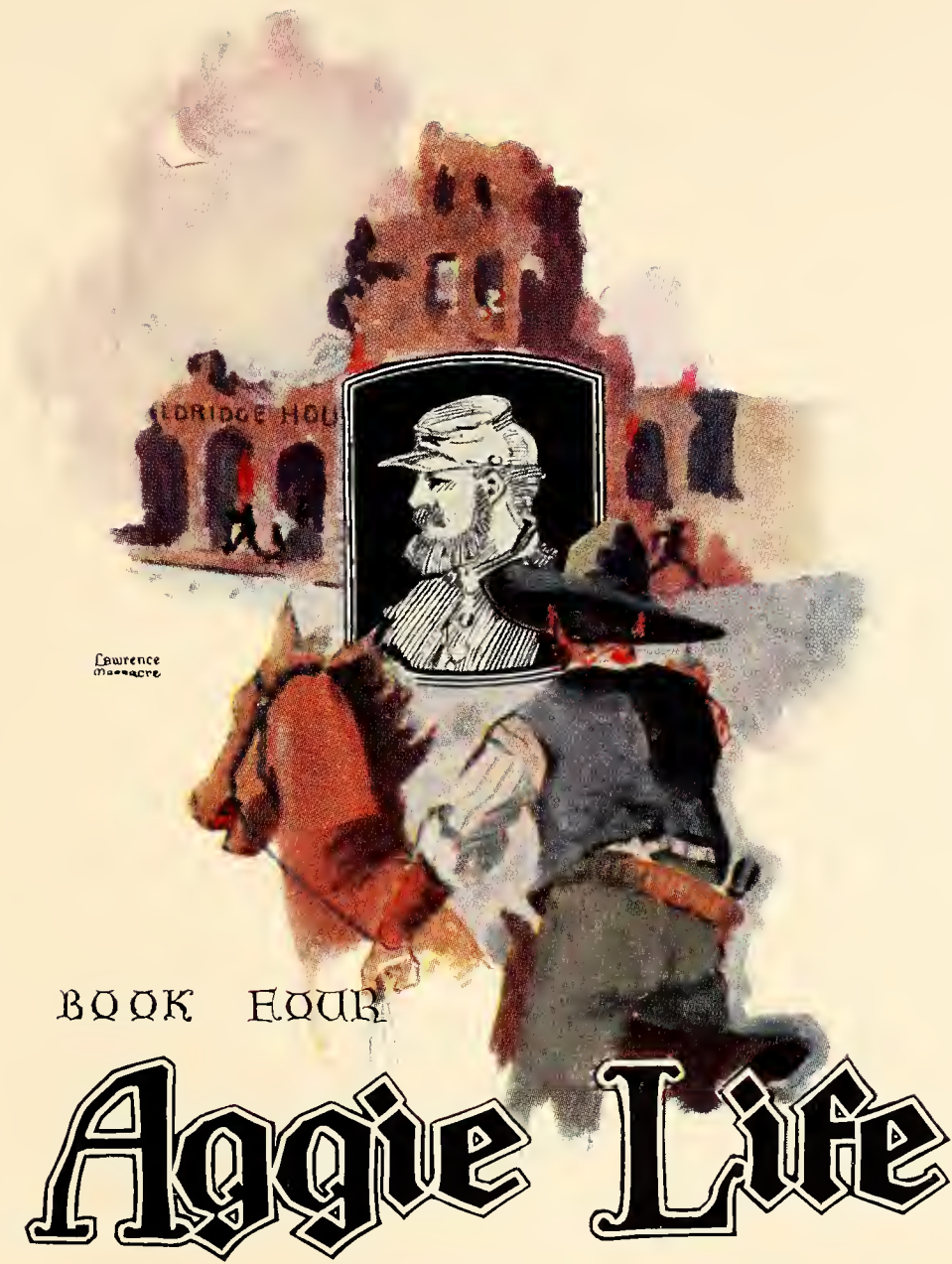

Lawrence
massacre

BOOK HOUR

Aggie Life



The Bluemont Gate



Site of New Library

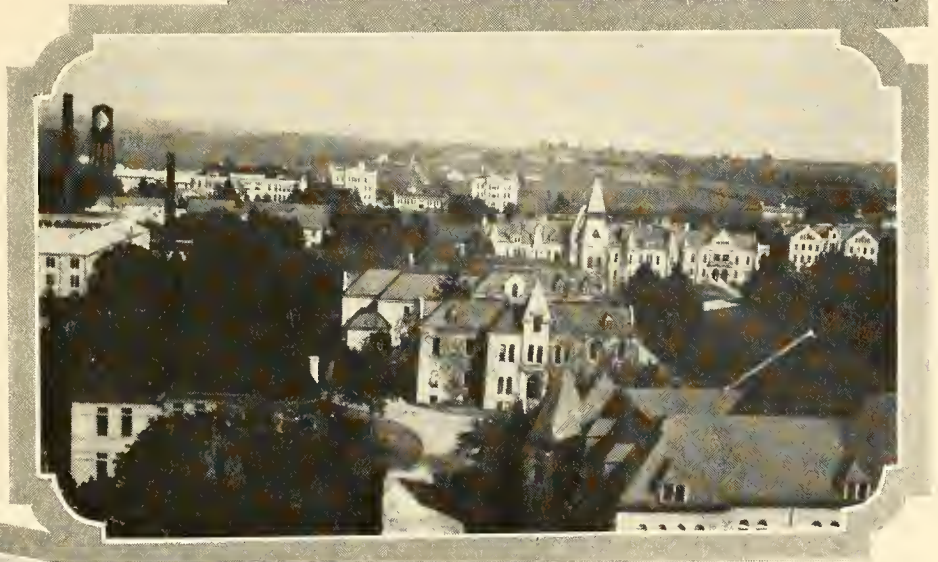

From the top of Nichols Gymnasium

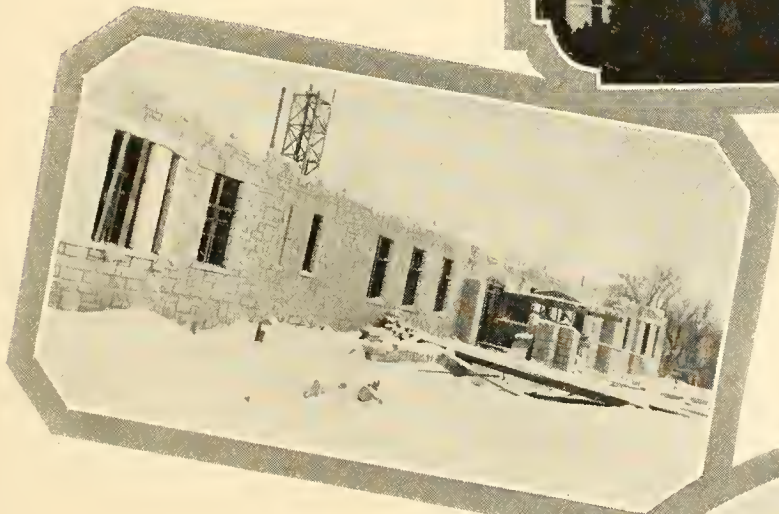

New Dormitory for Women



Thompson Hall



From Education Hall



*"Mac"
of the
Gym*



*Just Sigma Delta Chi
Pledges*

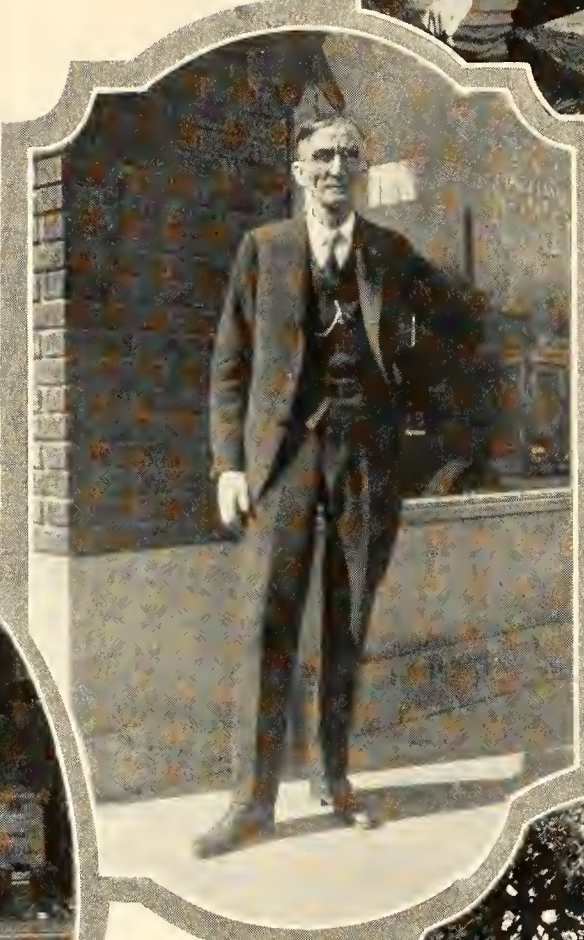

*You
Ought
To
Know
Who*



Scholar Goes to Mexico



On the "Grounds"

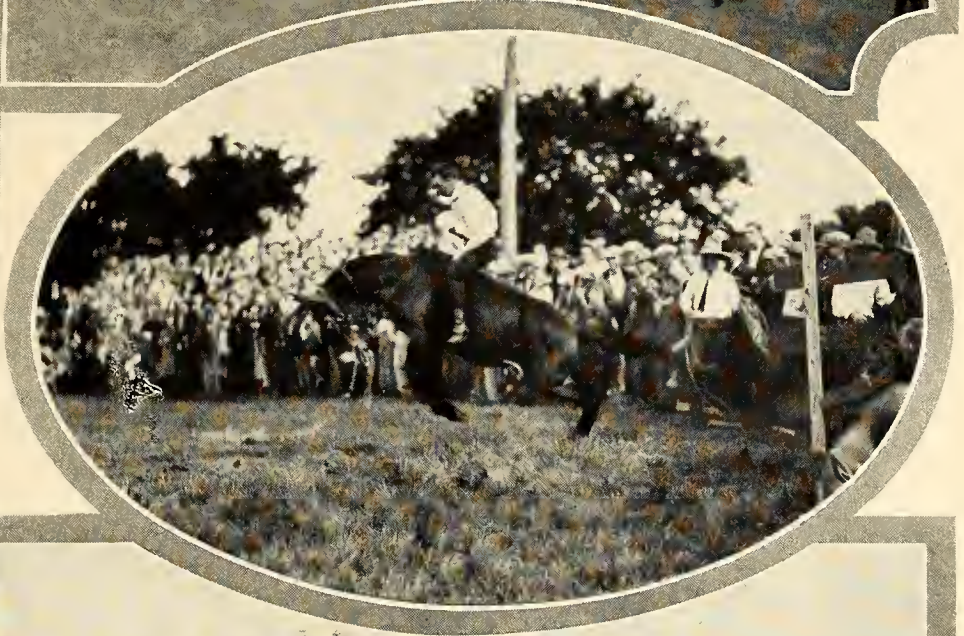

The Two-Gun Ag-men pitch their tents for three Fair days in May, 1925

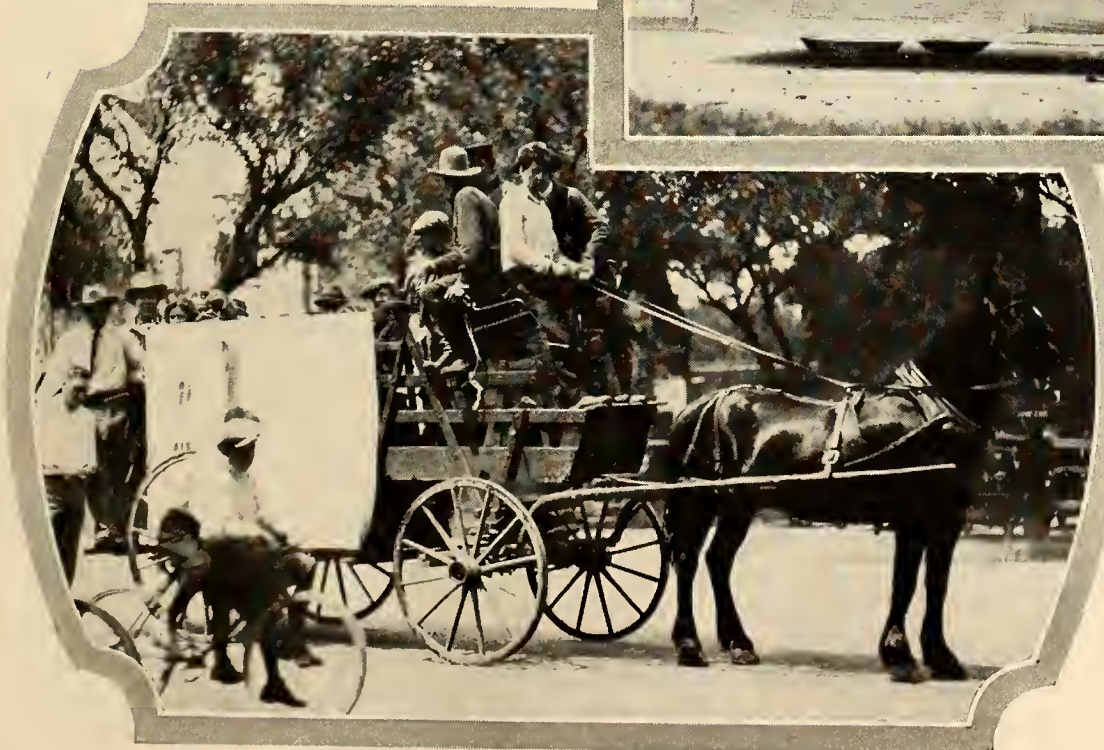

*There was a parade too—
with floats both new
and different*

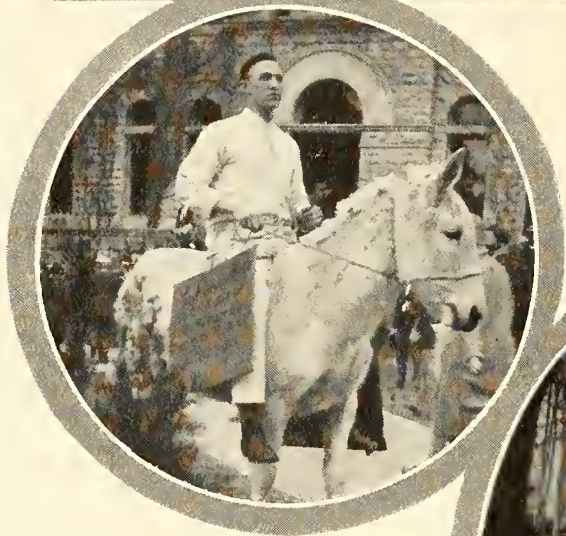

Scabbard and Blade "Hell" Week entertains all

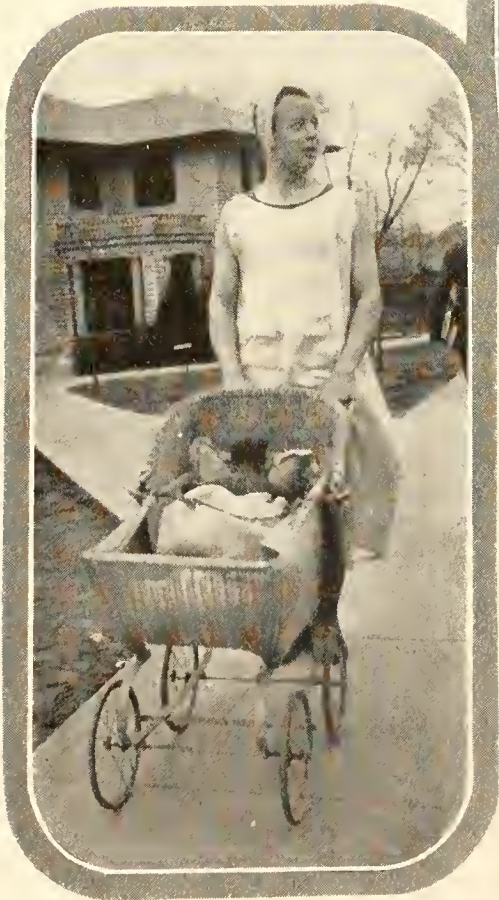

Pledges are very obedient and perform all duties cheerfully (?)





*"Bosses" Wiebrecht and Nichols
talk things over*



*Everyone from
the "People's
Choice" to the
fellow who
"Wears No
Man's Collar"*

Political Propaganda

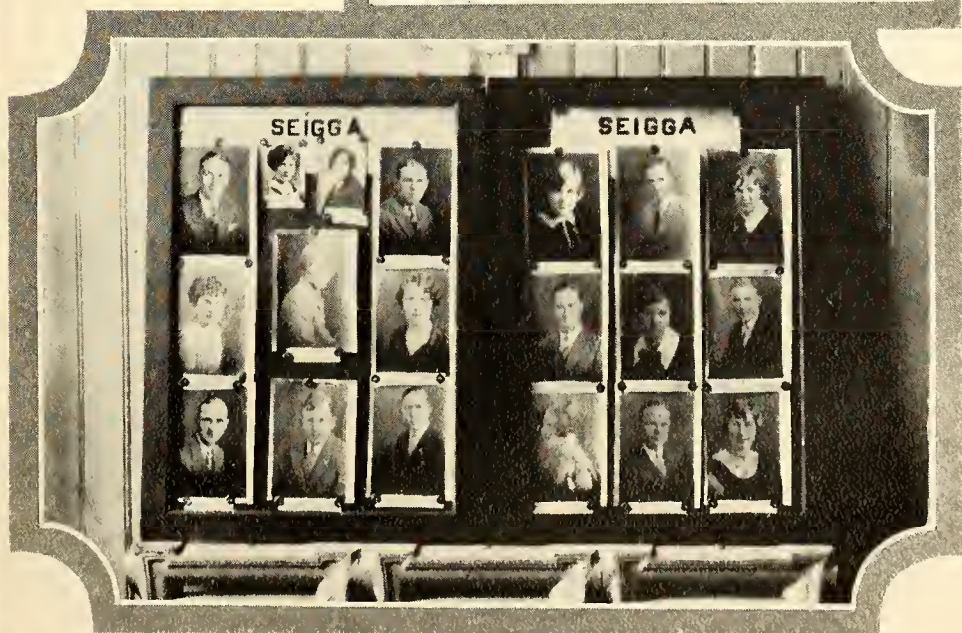
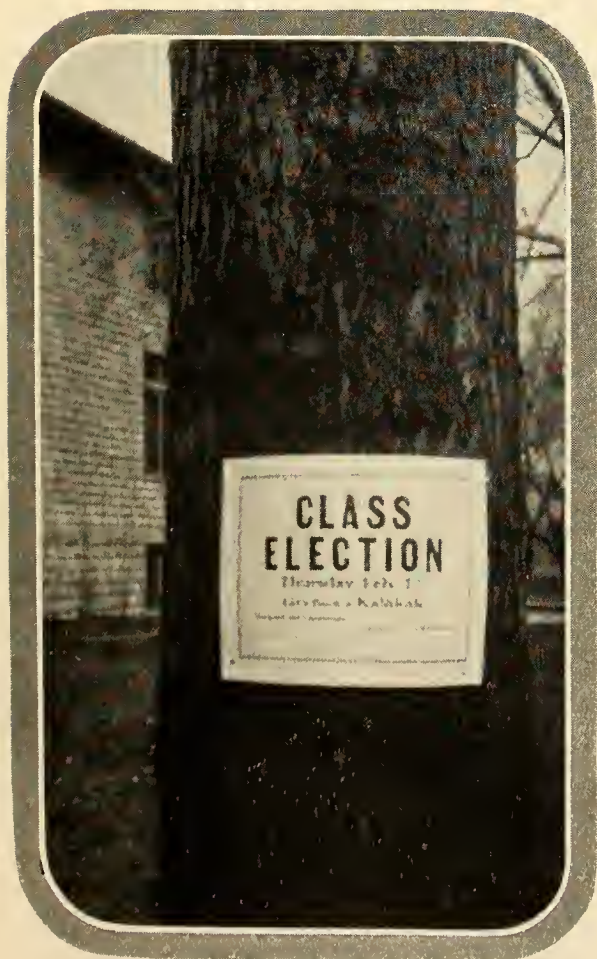



Kansas State's Oldest Woman Graduate and Dean Justin



Home Economics Golden Jubilee April 17-18-19, 1925





*Engineers embark for K. C.
 Carter goes over the top
 Kappas have guests
 Our Pepsters
 Billy Bogue will enter K. S. A. C. in 1941*

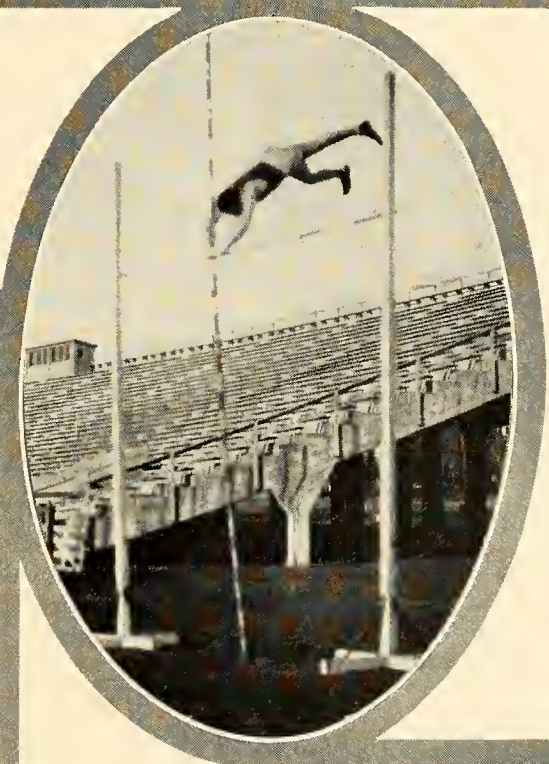

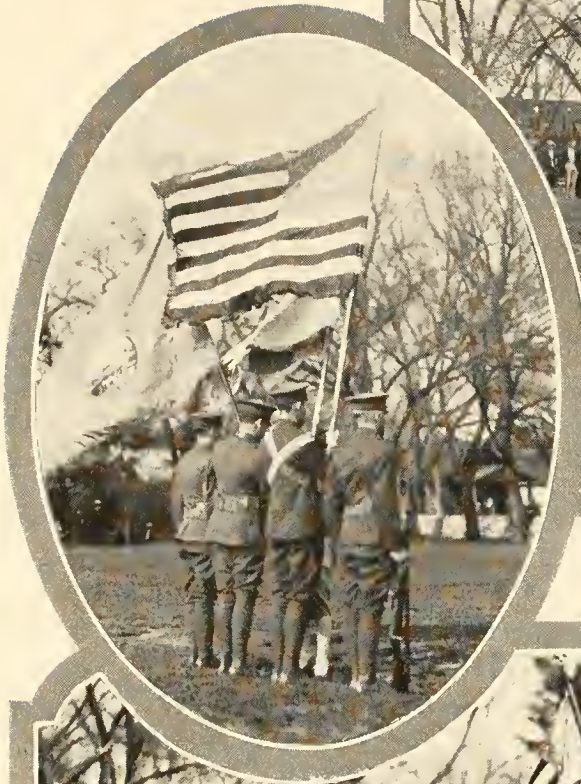

R. O. T. C. present New Colors to school

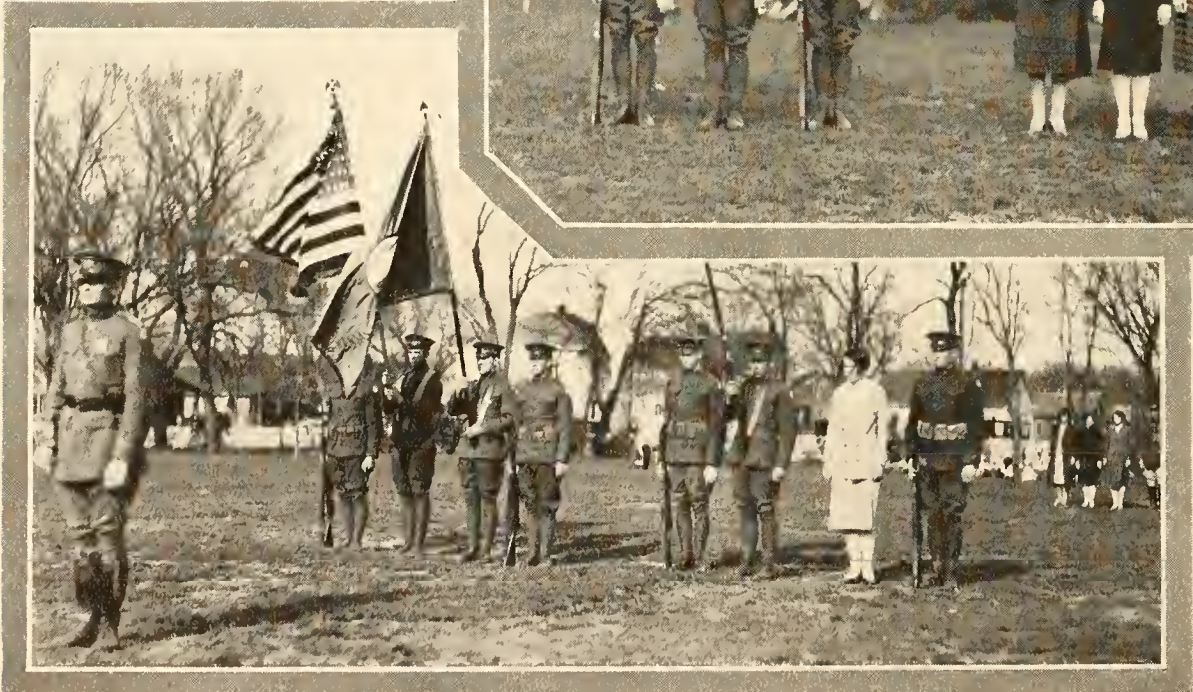

R. O. T. C. Sponsors presenting colors

*"Evolution"—Chi Omega
Aggie Pop Stunt*



In Mid-Victorian Days

Harlequin and Columbine



*When Clubs Were Trumps
—And in 1926*



Champion Relay Team

At K. U.-Aggie Football game

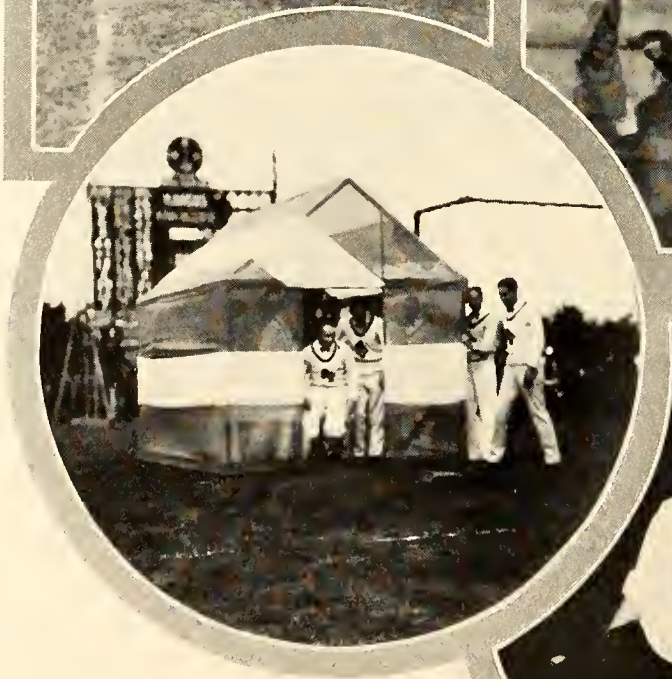

Champion Volley Ball Team



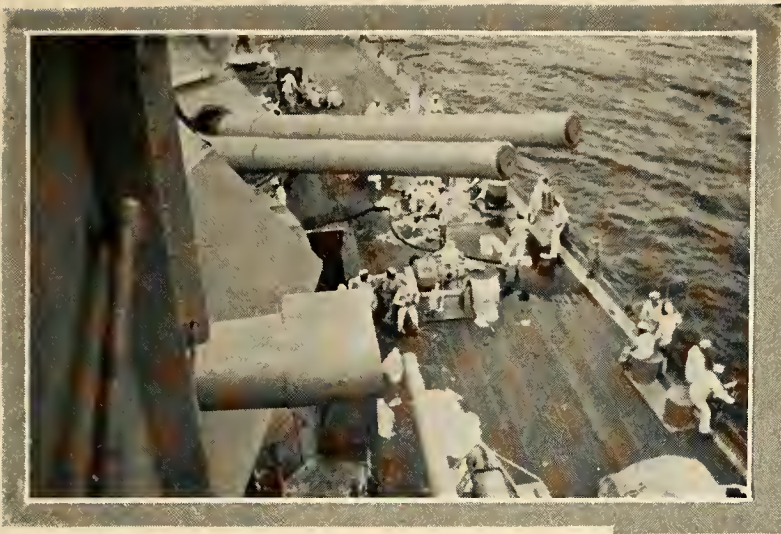

Aggies visit "Colorado"

Aggies at Fort Monroe

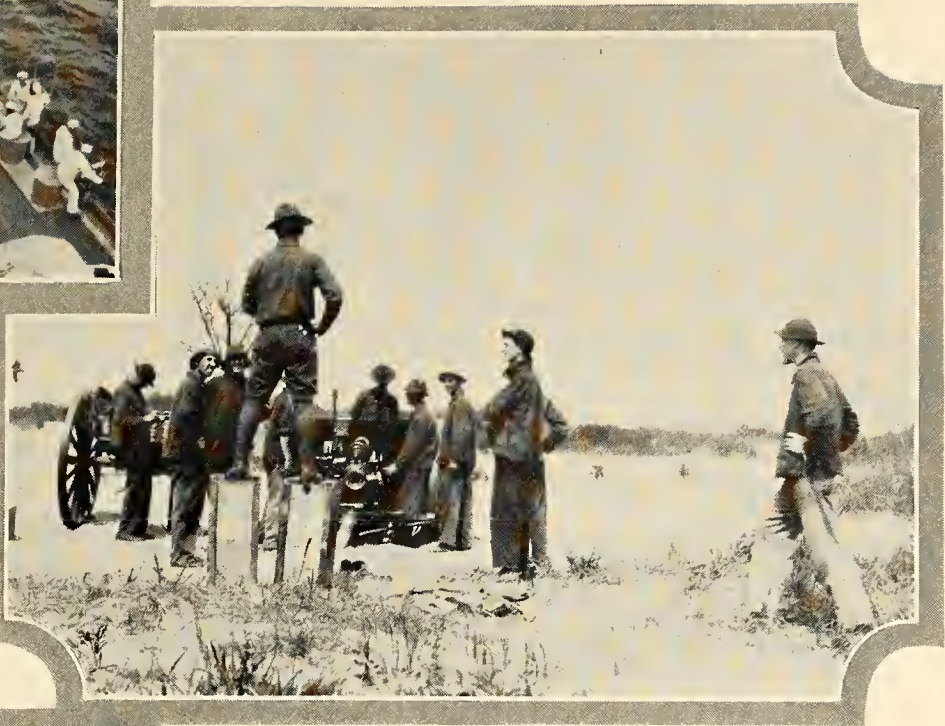

Firing French 75

Ready for Drill



The Barracks

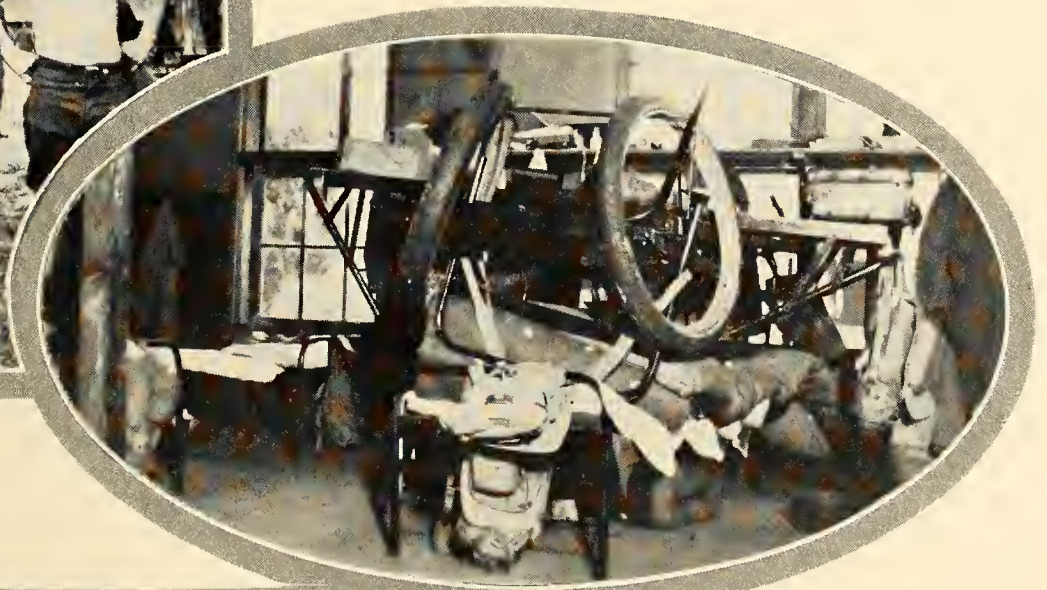

"On Leave"





*May Fete Program pre-
sented by Women's
Athletic Department*





Fashion Show by Home Economics Department



Strictly Modern

A Little Remote





Hockey Teams at Practice



*Purple Masque
Players present
"The Goose
Hangs High"*



*Recreation at
Fort Snelling*



The Wild Cat in Winter



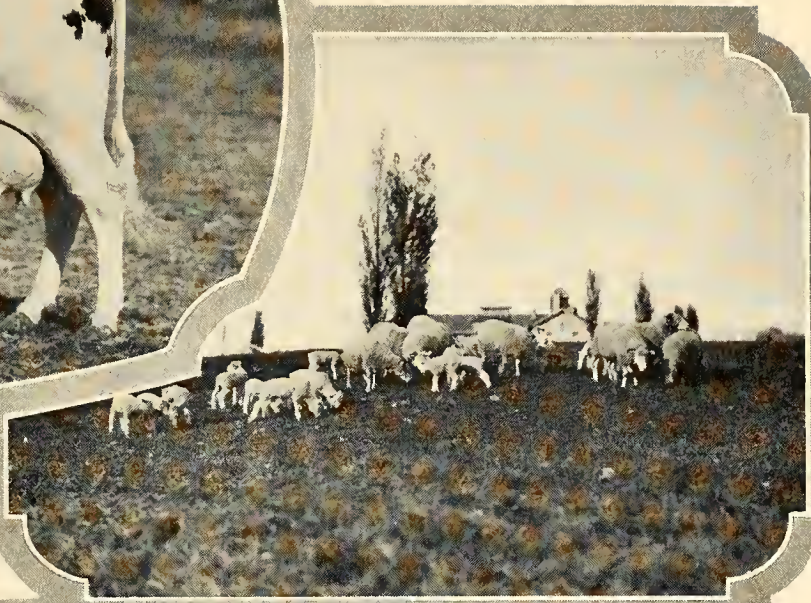
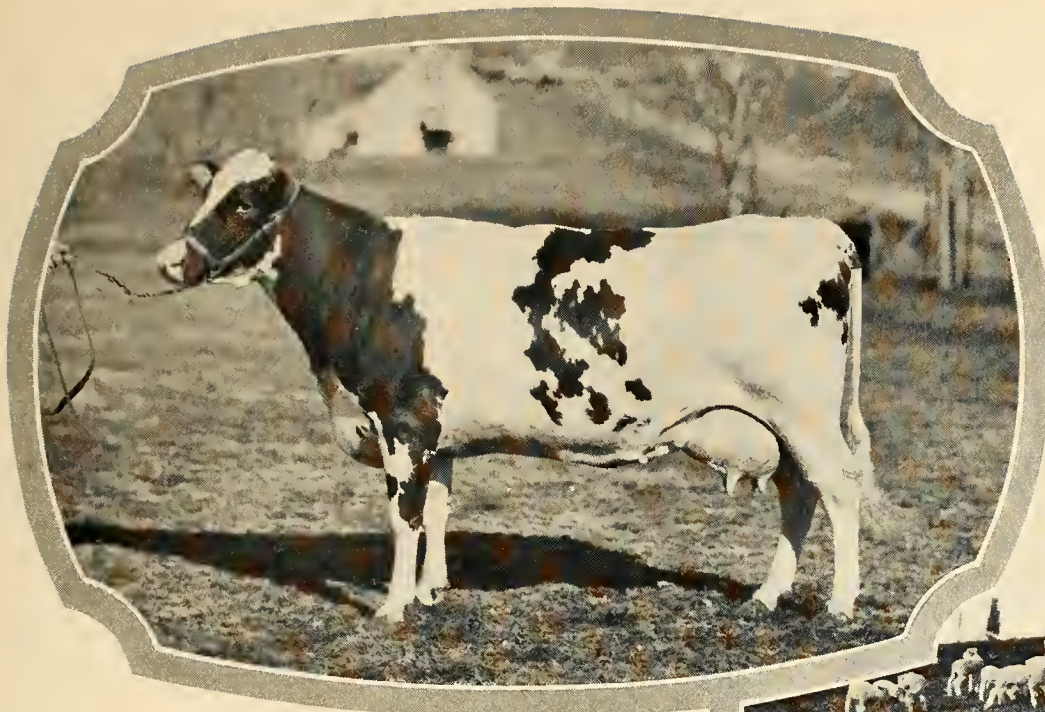

*Some of the Kansas State
Agricultural College's
Prize Stock*



Industrious "Ags"



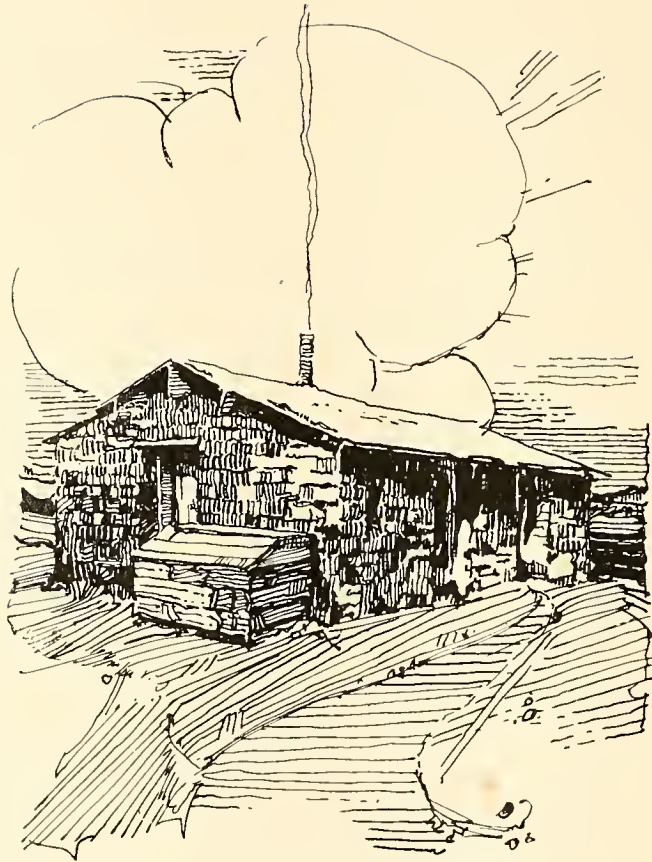

SOD SCHOOL HOUSE



Bluemont College
and its first
President

BOOK FIVE

Athletics

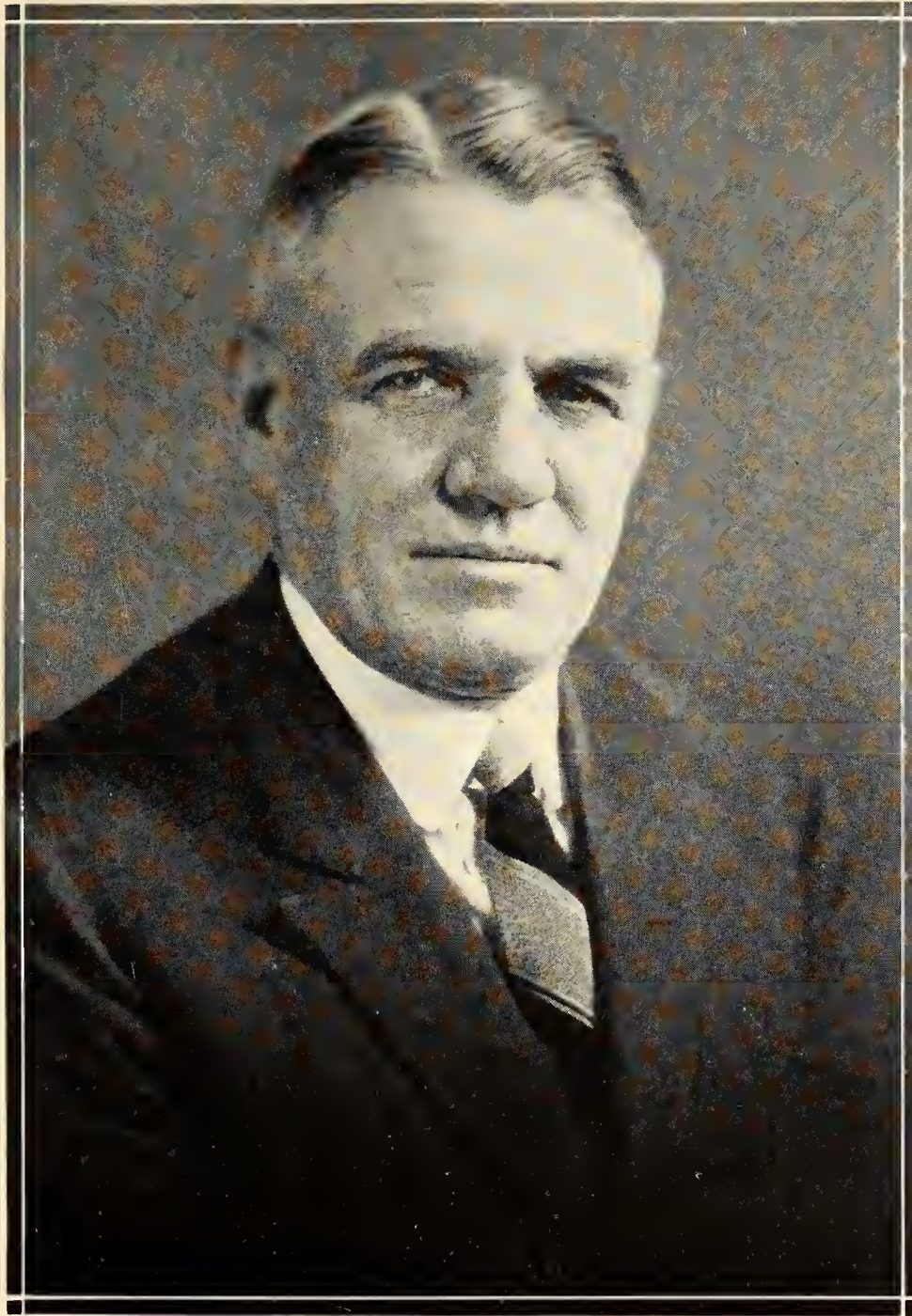

MICHAEL F. AHEARN

"MIKE" has been associated with Aggie athletics since 1905 as Coach of all sports and as Director. During that time he has watched the Wildcat teams develop from an unrecognized position of strength in the realm of sport until today all teams of the College rank with the best in the United States.

As Athletic Director for the past six years, he has clearly demonstrated his ability as a leader, as a diplomat and as an administrator. To him much credit is due for his wisdom in the selection of the Coaches. His influence has been a prime factor in the unusual progress of the Wildcats in athletic achievement.

Mr. Ahearn, Dean of Missouri Valley Directors, is nationally recognized as an authority in sport and he has served on the National Football Rules Committee for the past four years.

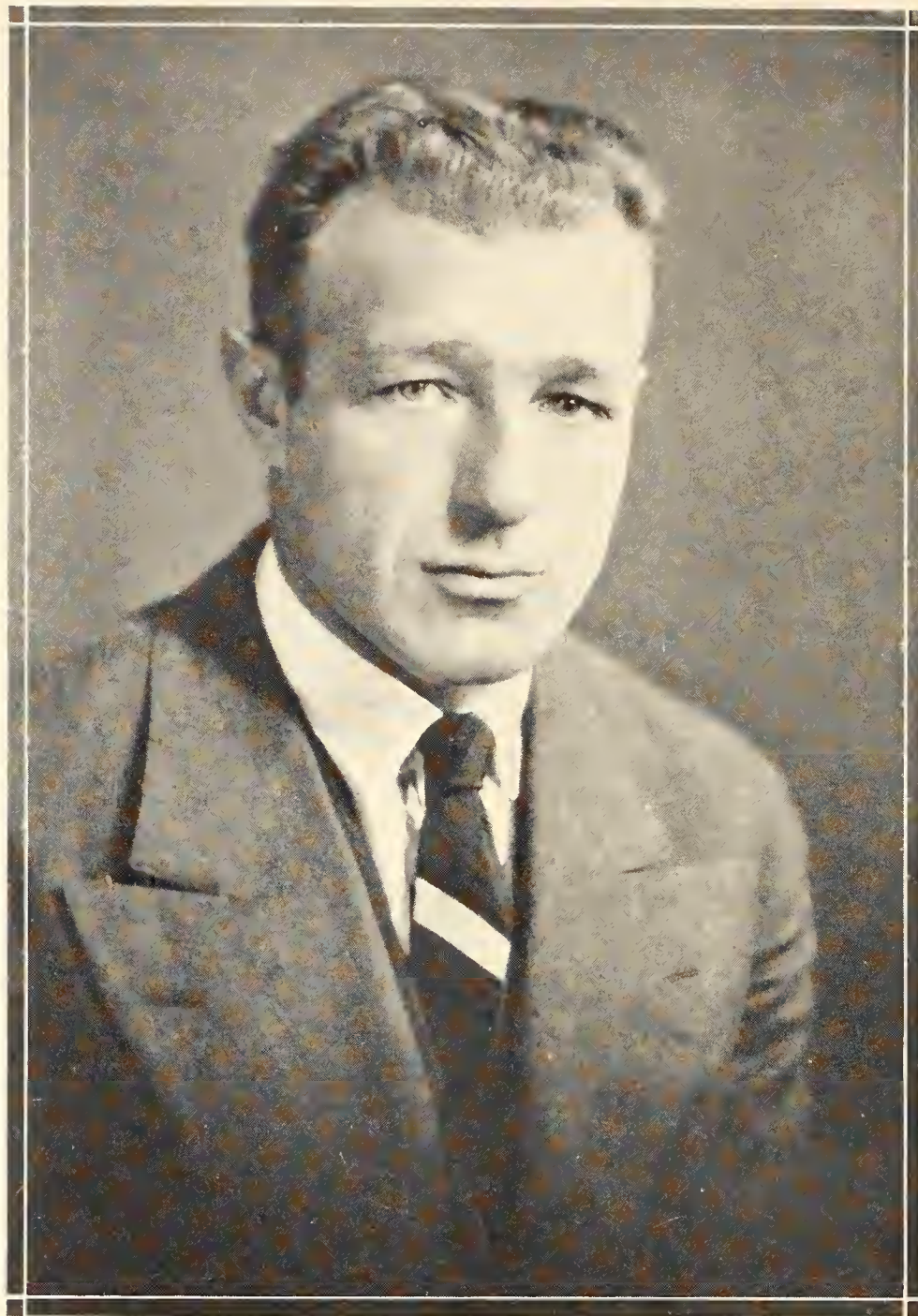

CHARLES W. BACHMAN
Head Coach

C. W. BACHMAN has been the Coach of Aggie football and track teams for the past six years. Seldom does a coach possess that combination of personality and ability that wins for him the never-failing co-operation of the individual athlete and the loyal support of those interested in the success of the teams.

K. S. A. C. and her followers will always be grateful to him for his work, which has given them the privilege of beholding that rare genius of leadership which turns idealism and theory into performance.

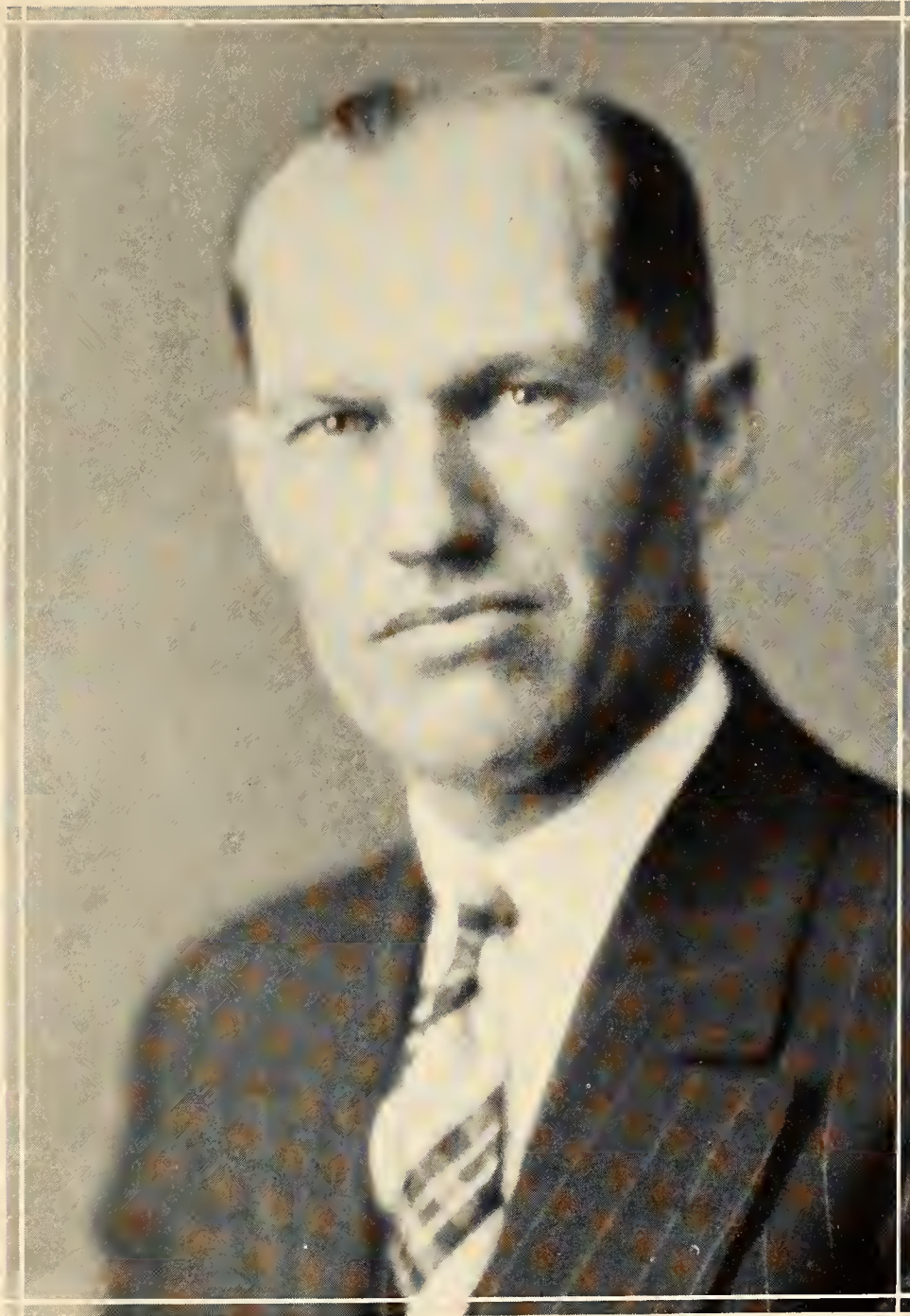

COACH C. W. CORSAUT

IN 1924 C. W. Corsaut took over an Aggie basket ball team which had been the conference doormat for two seasons. That year the Purple finished fourth, in 1925 third, and this year the Aggies tied for second honors in the Valley.

Technical ability, knowledge of the game's rules, and strategy has been drilled into Wildcat basket ball men. Back of Corsaut's success, however, is a further quality—that of instilling into his men high ideals of sportsmanship and of tenacity.

Corsaut-tutored teams are never permitted to retaliate for rough play. They play according to the spirit as well as the letter of the code—but they play a hard, fierce, dogged game and opponents have learned never to count a game won from the Aggies until the final second has been completed.

As coach of baseball Corsaut has developed teams stamped with the same proficiency and fight which has been shown by his basket ball teams. Last season's crew finished third in the chase for the conference pennant. Given material with that little bit extra in brain and brawn which distinguishes the great from the mediocre in athletics, Corsaut will turn out champions.

Men's "K" Fraternity



Top row—WEDDLE, AXTELL, PEARSON, MCGEE, REED
Second row—TOMBAUGH, CONROY, SPRINGER, DOOLEN, PRICE, KRYSL
Third row—YANDELL, CARTER, HASKARD, DAYHOFF, KIMPORT, MOODY, MCGRATH
Fourth row—DOUGLAS, HOLSINGER, KARNS, BUTCHER, HAVLEY, MEEK
Bottom row—SALLEE, ANDERSON, RUTHERFORD, ENNS, DAVIS

Founded at the Kansas State Agricultural College in 1913

Colors—Royal Purple and White

Motto—Fight

Insignia—Official Athletic "K"

MEMBERS

R. P. AIKMAN
 JOE ANDERSON
 P. A. AXTELL
 W. BALLARD
 C. W. BRION
 F. A. BRUNKAU
 A. W. BUTCHER
 C. BYERS
 P. R. CARTER
 OWEN COCHRANE
 B. J. CONROY
 LOREN DAVIS
 H. J. DAYHOFF
 A. DOOLEN

JAMES DOUGLAS
 A. R. EDWARDS
 K. C. ENNS
 T. A. FLECK
 R. E. HASKARD
 C. W. HAVLEY
 JOE HOLSINGER
 R. M. KARNS
 R. E. KIMPORT
 FRITZ KOCH
 JERRY KRYSL
 H. L. MCGEE
 A. E. MCGRATH
 DON MEEK
 L. E. MOODY

ZURLINDEN PEARSON
 JAMES PRICE
 H. M. RANDELS
 M. W. REED
 E. RUTHERFORD
 M. L. SALLEE
 BURR SMITH
 RAY SMITH
 DON SPRINGER
 ERIC TEBOW
 S. J. TOMBAUGH
 H. WEDDLE
 O. H. WILSON
 K. E. YANDELL

The "K" Fraternity is composed of college men who have won their letter in a major intercollegiate sport. The Fraternity was organized to promote cleaner athletics and good sportsmanship in all the athletic contests of the college. The Fraternity also co-operates with the athletic department in all matters concerning athletics and the awarding of the "K" in minor intercollegiate sports.

FOOT BALL



Varsity Football Squad

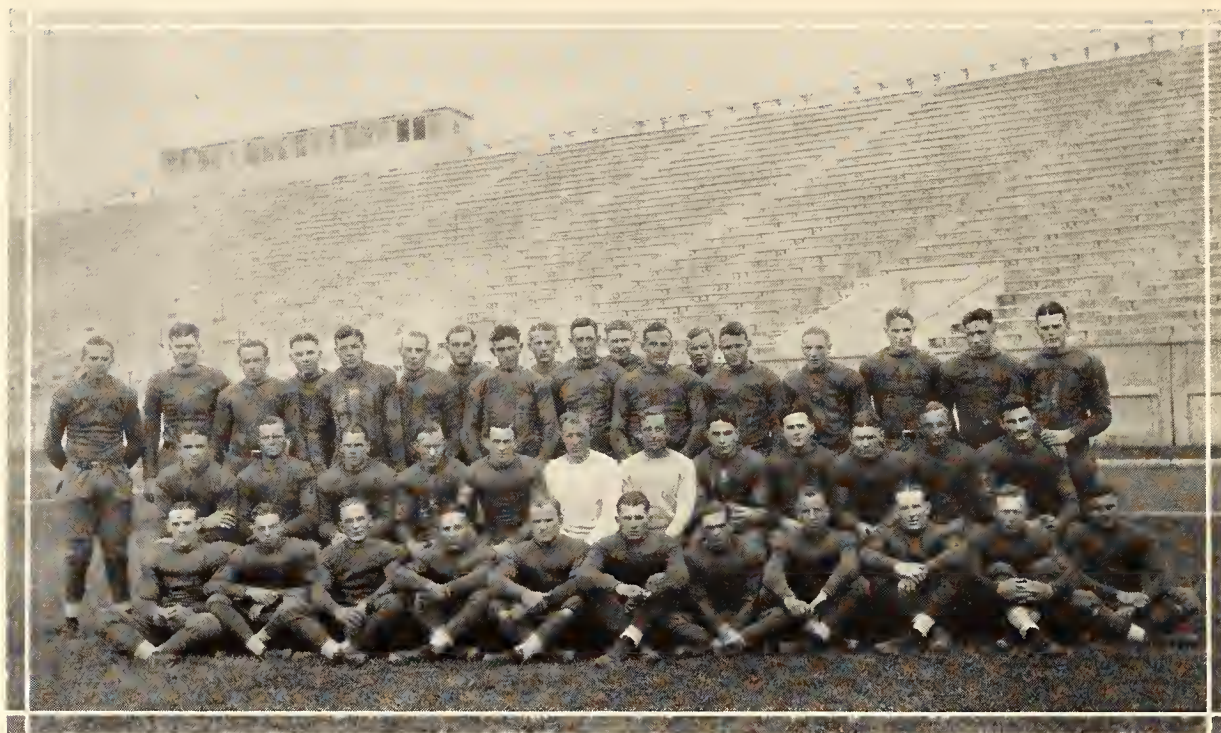

Football "K" Men

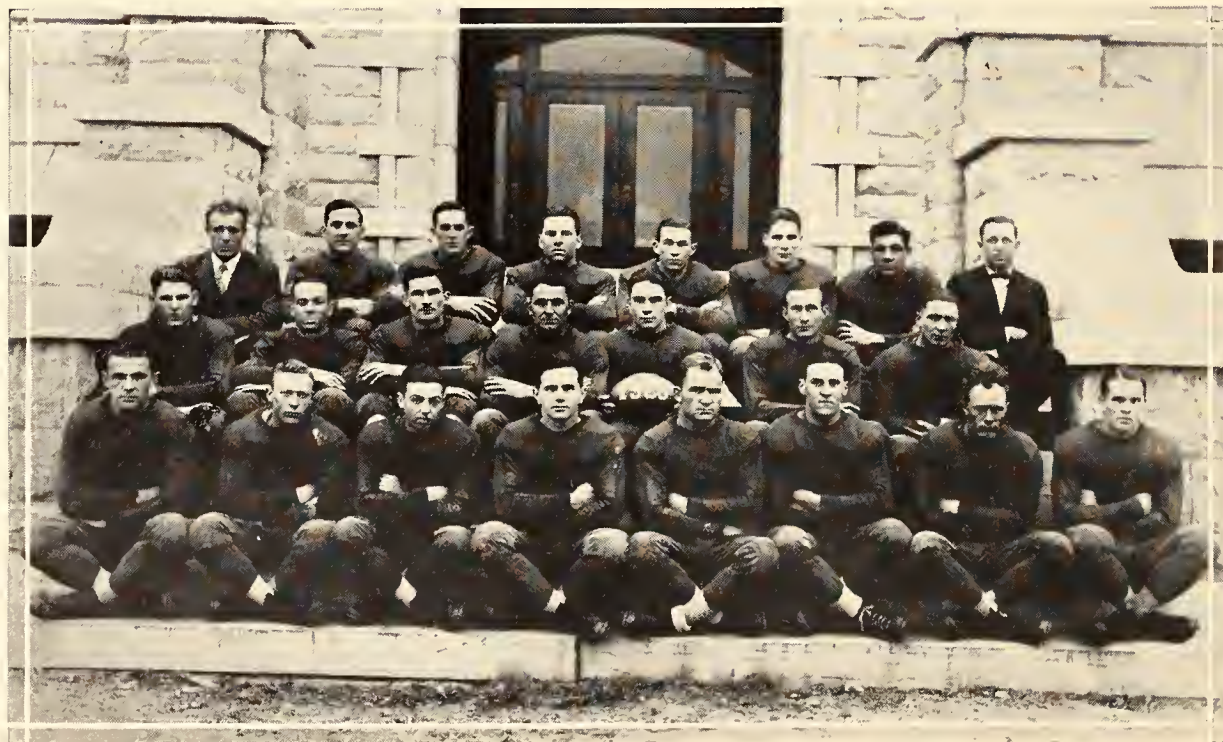

*Top row—BACHMAN, TOMBAUGH, BALLARD, REED, EDWARDS, PRICE, PEARSON, ROOT
Second row—FEATHER, COCHRANE, RANDELS, BRION, MCGEE, SMITH, FLECK
Bottom row—KRYSL, ENNS, MEEK, DOUGLAS, HOLSINGER, DAYHOFF, WILSON, HASKARD*

Assistant Coaches

MR. FRANK ROOT, a graduate of Kansas State Agricultural College and one of the best all-round athletes in the history of the College, is the "iron man" of the Aggie Coaching Staff. Besides being Bachman's assistant in coaching football, he has personal charge of the Freshmen basket ball and baseball teams, teaches several classes in Physical Education, and has a keen interest in Intramural Athletics. He is always ready to step in, fill, or take care of any emergency. His willingness and readiness to co-operate makes him an invaluable member of the Athletic Department.



ROOT



SUMMERS

Prof. Summers did most of the scouting for the Aggies this year and from the reports he turned in on the football systems of the opponents, proved himself an encyclopedia for knowledge. Every play was technically reproduced and described in his type-written reports. Prof. Summers has won the sincere gratitude of the Athletic Department for his valuable services.

The Freshman football squad was under the tutelage of Prof. Brainard and Dr. Holtz. Under their supervision the Freshmen gained in confidence and ability until they were no longer "meat" for the Varsity. Dr. Holtz is a faithful worker for the football interests of the College, although this is the first year that Prof. Brainard has coached the Freshmen; a factor he performed as a veteran in the coaching profession.



HOLTZ



BRAINARD

Ineligible to play football because he had completed his three years of varsity competition, Archie could not keep away from the game, so he offered his services to the department as an assistant. Butcher coached as he had played, with his eyes open and his mind alert. His aggressive yet pleasing personality made him popular with the players.



BUTCHER

Emporia Teachers 7===Aggies 26



THE KANSAS STATE WILDCATS opened their 1925 season by trouncing the strong Kansas State Teachers of Emporia 26 to 7.

Don Meek, famous for his long run against K. U. last fall, demonstrated his real football ability by running around the Emporia tacklers for three touchdowns.

Holsinger was also an outstanding performer because of his accurate passing and off tackle plunges.

The play of Lane in the backfield and Crockett and Campbell in the line featured the play of the Teachers. Although rather small for a fullback, Lane was very good in backing up his line. Campbell broke up many an off tackle run and Crockett was always there when the Aggies came his way.

The only Teachers' score came in the first quarter when Campbell rudely knocked down the ball which Cochrane was attempting to kick and accompanied it across the goal line. He later kicked goal, making the opponents' score 7.

The reserve strength of the Aggies had its effect on the Kansas Conference representatives in the last half of the game. The first quarter was rather even, but once the Aggies "got started," there was no question as to the superiority of the Aggies.

A summary of the game shows that the Aggies earned 22 first downs to two for the Teachers and gained 513 yards from scrimmage to 46 yards for the Emporians.

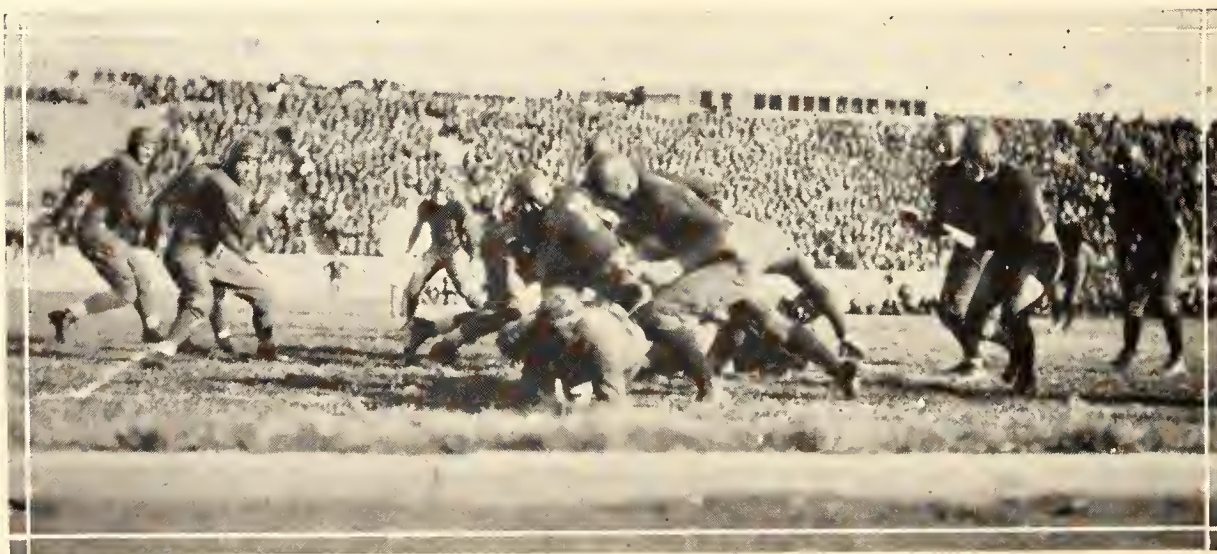

Oklahoma 0---Aggies 16

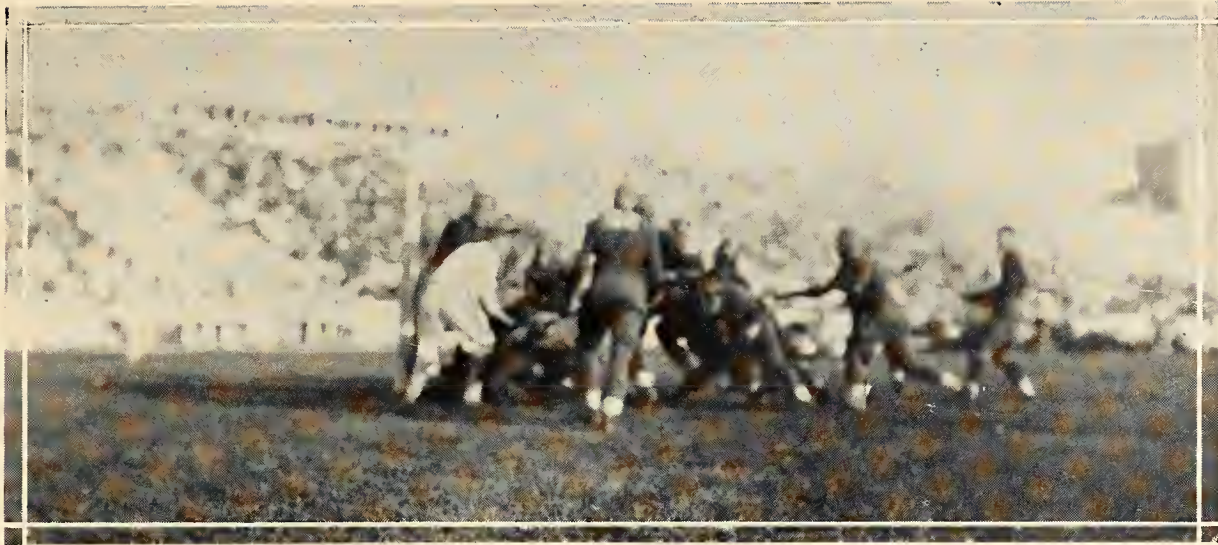

THE AGGIE WILDCATS won their first Missouri Valley game of the season from Oklahoma University in a fast and spectacular gridiron battle.

The intense heat in the first half was a prime factor in the success of the opponents from the Sunny South who outplayed the Aggies in the first two quarters. In the second half a cool breeze from the north gave the Aggies the pep and drive which carried them to a 16 to 0 victory.

The first Aggie counter came in the third quarter when Cochrane stood on the Sooner 35-yard line and drop kicked the ball squarely between the goal posts. The first touchdown came in the same period when Haskard intercepted a Sooner pass and side-stepping and dodging the entire tribe of warriors from Soonerland ran 80 yards thru a broken field for a touchdown. Cochrane kicked goal. This was one of the most sensational and spectacular broken-field runs seen on Memorial Stadium field since Ray Hahn made his thrilling 65-yard run against K. U. in 1922.

Feathers pushed the ball over for the last score in the fourth period when it was fourth down and the ball a yard from the line.

The two teams, well educated and skilled in the technique of the forward passing game, gave the crowd some hair-raising thrills when forward passes were completed to players who were being closely guarded.

Both teams were evenly matched, and the battle was closely fought; however, a summary of the game gives Oklahoma a small advantage in yardage and first downs.

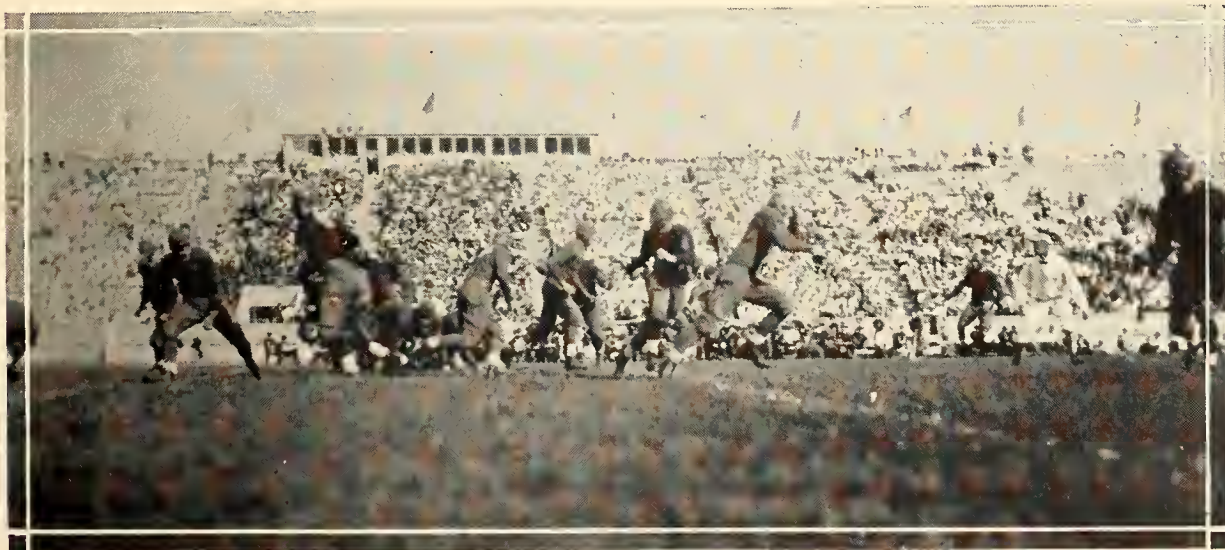

Drake 19===Aggies 0



THE MENTAL attitude of the contesting teams often determines the outcome of an athletic event. This fact was emphatically illustrated many times during the past football season; particularly so when the Missouri Tigers defeated the Nebraska Cornhuskers 9 to 6 one week after the Huskers had triumphed over Illinois and "Red" Grange. And again Ames defeated K. U. 21 to 0. Another instance of this condition was demonstrated when the Drake Bulldogs upset the dope by defeating the Kansas Aggies 19 to 0 in a Missouri Valley Conference game.

Last year the Aggies clearly outplayed Drake. This year, a week before the Aggie game, the Bulldogs had difficulty in winning from Washington University by a small score and the Drake team of 1924 was rated stronger than the team of 1925. These results gave the Aggie team a spirit of overconfidence when they entered the game. They never recovered from this mental disorganization.

However the game was a thriller from the spectator's point of view and both teams battled on even terms in every department except the scoring. The Aggies "threw away" three "sure" touchdowns by fumbling forward passes with a clear field ahead, and gave Drake a touchdown on a fumble pass from center when attempting to punt from near the goal line. A fumbled punt also figured in one of their scores.

This experience of the result of overconfidence was instrumental in the success of the Aggies for the remainder of the season, in that it taught them the lesson that worthy opponents can be beaten only on the field of play and not in the dressing room.

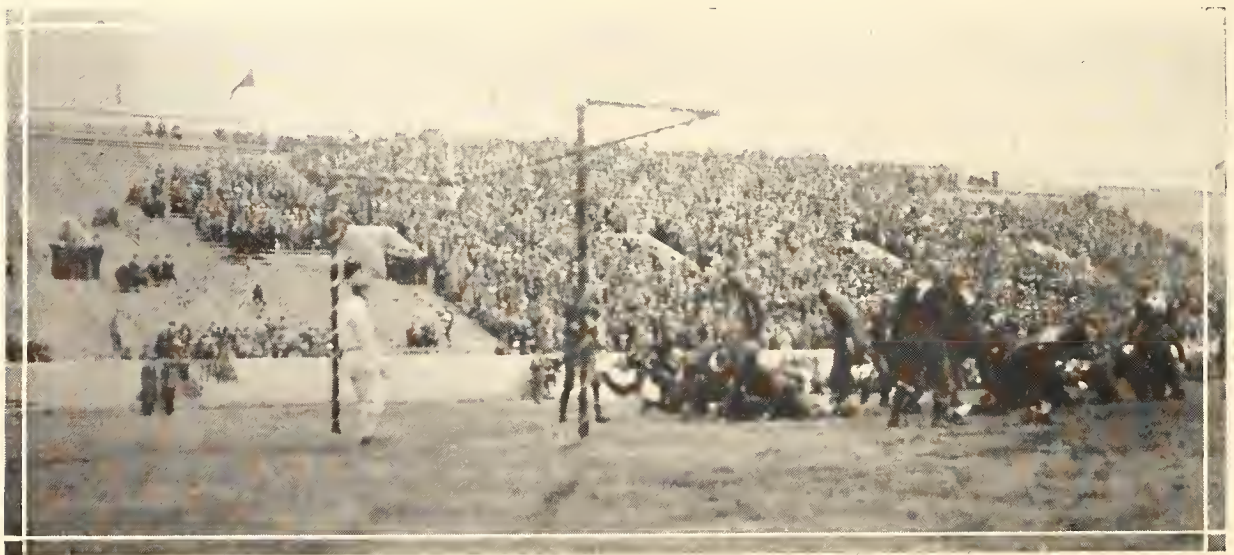

Kansas 7---Aggies 14



TRAMPLING OVER the remnants of a Jayhawk "super-six" line, Kansas State slipped and slid to a 14 to 7 victory over Kansas University on the Jayhawk home field. Last year the "Jinx" of 18 years was broken and the Wildcats, after having tasted the blood of the Jayhawk bird entered the fray determined to win and behaved themselves most nobly.

The first Aggie touchdown came with startling suddenness. An attempt to catch one of Cochrane's high hurtling kicks on the Kansas three-yard line failed and was recovered by McGee. A second later Holsinger went over for the touchdown and McGee added the extra points while dazed Kansas crowds watched in amazement and Kansas State was wildly exultant.

As the first half drew to a close the Jayhawks opened up a brilliant forward passing assault and hustled the ball to the Aggie's seven-yard line where the referee's whistle rescued the Wildcats from a perilous situation—the only real threat the Jayhawkers made during the game.

The generalship of Cochrane was responsible for the second Aggie touchdown. After two ineffective line smashes, Holsinger whipped out a long pass to Price who caught it yards from any Kansas player and raced on over the goal while the once-winged Jayhawk bird plodded soddently behind. McGee again kicked goal.

As the spectators were awaiting the final gun; another surprise affair; the Kansas touchdown was made. A jayhawk intercepted an Aggie pass and headed for the goal. In a thrilling race, Pearson demonstrated his speed and pulled him down from behind on the Aggie four-yard line. The Wildcats fought stubbornly but yielded a touchdown on the fourth drive of the University men. Wall kicked goal. A minute later and another victory for Kansas State went down in the annals of history.

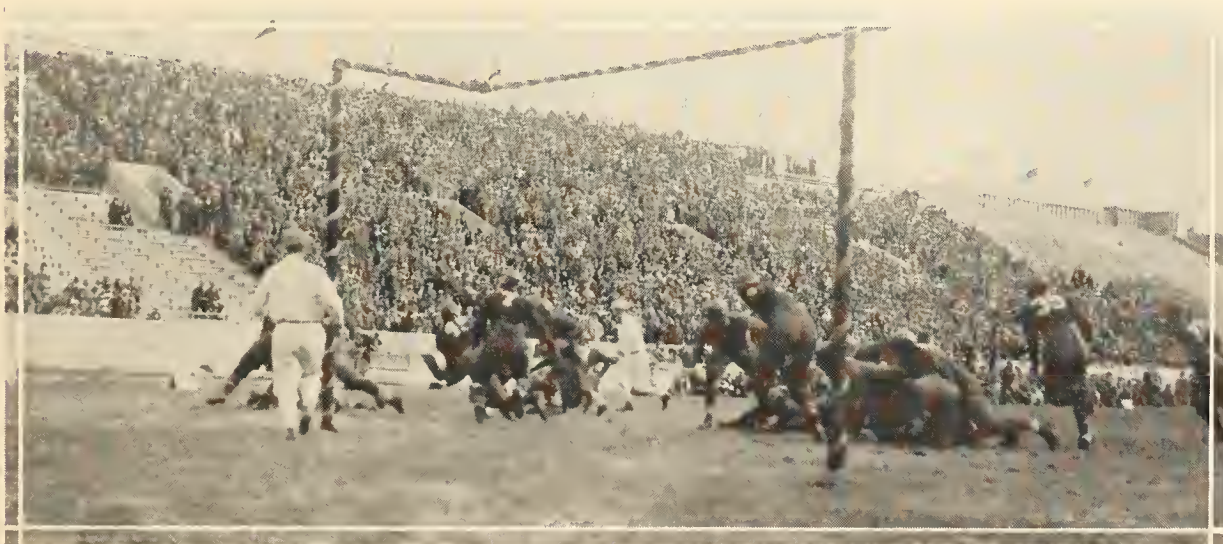

Missouri 3==Aggies 0



AGGIE "dads" for the second consecutive year had to watch the Aggies perform on a wet and soggy field. The Missouri Tigers, champions of the Missouri Valley, found the Wildcats to be a little more than their equal in scrimmage and the only score of the game came in the third quarter as the result of a blocked punt which put the Tigers in a position to score. Captain Whiteman booted the ball over the crossbar for the Tigers three points.

The outstanding feature of the game, and a feat seldom seen in football, came in the third quarter. Cochrane's kick was blocked by Bacchus on the Aggie 40-yard line and Cochrane recovered the ball on his own one-yard line. But the ball was Missouri's; 4 downs and one yard to go to a touchdown. Four times the Valley Champions hurled themselves at the defense of the Aggies; each member of the Tiger backfield tried to plunge through the stone wall defense of the Aggies line but each smash was stubbornly met by the Wildcats and after the Tigers had used up their four attempts they were still one yard from the coveted goal.

It would be difficult to pick out the individual stars of the game; however, Bacchus and Captain Whiteman of Missouri did the most damage to the Aggies. The Aggie line, working as a unit, halted the determined drives of the Missourians.

A summary of the game shows that each team made four first downs. The Aggies made 142 yards from scrimmage to 96 for Missouri; completed 4 passes to one for the Tigers and averaged two yards more on their punts than did Missouri.



Marquette 0---Aggies 2



IN THEIR first big inter-sectional football game, the Kansas Aggies won from Marquette University of Milwaukee, Wisconsin, 2 to 0. The game was played in a 40-mile-an-hour blizzard and on a water-soaked field. In spite of the almost impossible conditions, the Aggies upheld the best traditions of Missouri Valley Football.

The 8,900 fans who braved the storm were treated to a wonderful exhibition of punting by "Chili" Cochrane of the Aggies. "Chili" kept the Irish away from the Aggie goal by his kicking and he won fame from the sport critics for the errorless manner in which he handled the wet and slippery ball.

In the second quarter, Ballard, Aggie left tackle, smashed through the Marquette line and downed Demoling, the Irish quarterback, who was trying to kick from behind his own goal line, thus counting a safety, which later proved to be the margin of Aggie victory. Twice in the third quarter the Aggies threatened to cross the Irish goal line, but each attempt failed by inches.

Each team tried four field goals, Marquette made all four of their tries in the last minute of the game, which gave a lasting thrill to the anxious and hopeful Marquette rooters. The game as a whole was clean and hard fought. The hard and deadly tackling and blocking of both teams being especially in evidence.

The splendid reception accorded the Aggies on their arrival in Milwaukee by the students, faculty and alumni of Marquette University and the interest in the game shown by the people of Milwaukee, was instrumental in the Athletic Department scheduling another game with Marquette for next season.



Nebraska 0===Aggies 0



THE 1925 Homecoming crowd included such dignitaries as United States Secretary of Agriculture, Wm. M. Jardine; Governor Paulen of Kansas; Governor McMullen of Nebraska; and Senator Capper of Kansas.

In a cold, damp, chilly, and disagreeable atmosphere, such as has attended every game played on Memorial Stadium field this year, the Kansas Aggies held the powerful Nebraska Cornhuskers to a scoreless tie in one of the best gridiron classics ever staged on the home field.

Cochrane of the Wildcats gave a wonderful exhibition of his punting ability, one of his kicks sailing for seventy-five yards.

In the third quarter Nebraska launched a steam roller attack, led by "Choppy" Rhoades, which threatened to score but the Aggie line arose to the occasion and halted the Cornhuskers on the 35-yard line. This drive was the only threat of Nebraska during the game to score.

The Backmanites lost a golden opportunity when a pass was completed to Haskard near the goal line, but the play was called back because of an off-side penalty.

The statistics show that neither team had a decided advantage as the number of first downs, yardage from scrimmage, and passes completed was even. An outstanding feature of the game was the clean, yet determined, spirit of the players. This spirit exemplifies the splendid athletic and collegiate relationship which exists between the two great institutions.

This was the first time that the Nebraska Cornhuskers and the Kansas Aggies have met on the gridiron that the Huskers have not triumphed over the Wildcats. Aggie rooters were jubilant over the result and considered the outcome as virtually a victory for the wearers of the purple.



Iowa State 7---Aggies 12

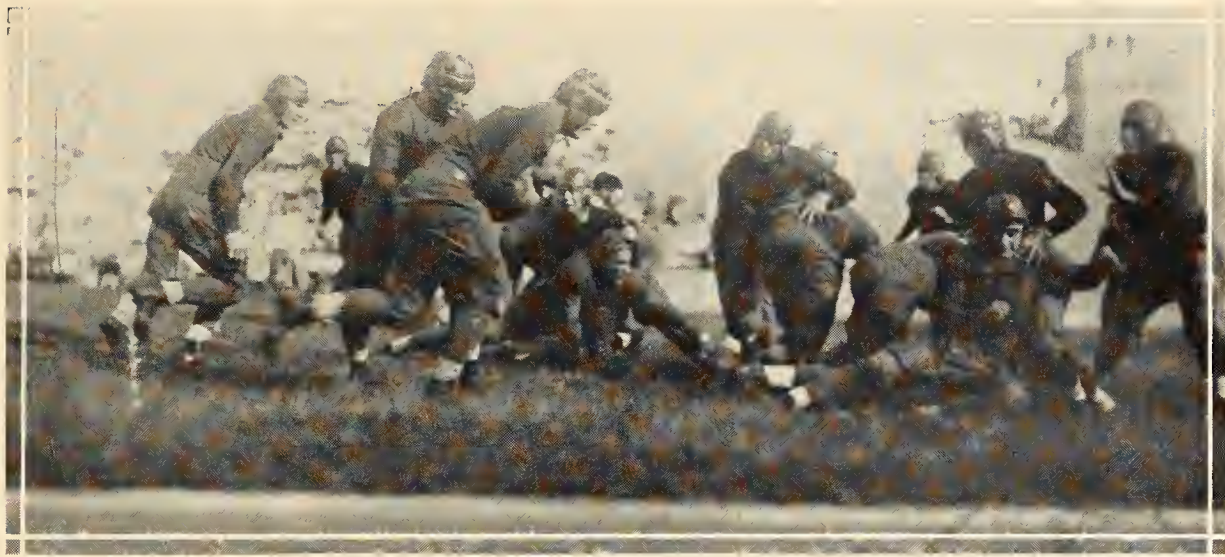

FOR THEIR DEFEAT of last year the Aggies feasted on sweet revenge by defeating Iowa State College at Ames by a score of 12 to 7. This victory was all the more gratifying because Ames had defeated Drake the week before. Also because the Wildcats finished the season in a tie with Ames for third place in the Missouri Valley standing.

The game was played during a rain which made efficient handling of the ball impossible. However, the Wildcats completed all of their attempted passes. The Aggies emphatically illustrated their "punch" when they scored their first touchdown in less than three minutes, after the opening of the second half. Taking the ball from Ames 15-yard line they marched down the field to the goal in four plays; an average of over twenty-one yards per play. A summary shows that Kansas State outgained Iowa State 4 yards to one.

The winning Aggie touchdown came in the last minutes of the game when Ames blocked McGee's attempted place kick and Haskard recovered and side-stepping three Ames tacklers reached the goal, scoring the winning points of the game.

The offensive playing of Feathers and the splendid generalship, passing, and open field running of Carl Enns were easily outstanding features of the game.

This game was the last one in which Captain McGee, O. H. Wilson, W. Ballard, and Randels will be able to compete for Kansas State. Their Alma Mater will always be grateful to them for the brand of determined fairplay and good sportsmanship shown by them in their years of service.





CAPTAIN HARRY MCGEE

Ramona

Two-letter Man

"Maggie" was one of the best football players in the Missouri Valley, and justly earned the position of All-Valley Guard. In addition to his ability as a combination guard and center, he made a good leader for the team. His pleasing personality, aggressiveness and knowledge of the game made him popular with the players and officials. He was the first Aggie player to receive recognition from outside of the Valley and was named on several All-Western selections.



CAPTAIN-ELECT S. J. TOMBAUGH

Kansas City

Two-letter Man

When a successor was needed to fill the shoes of McGee, the letter men quickly selected "Si" Tombaugh. Tommy is the ideal type of a guard, has exceptional speed, a splendid physique, and the determination to win. He is considered one of the outstanding players of the Valley and he will make the Wildcats a good leader.

H. M. RANDELS

Four-letter Man

"Proc" came from a family of football players and was the second of the family to carry the colors of the school. After three years away from school, Randels returned to complete his education and to fill the position at left end. He is one of few men who have won four letters in one sport at Kansas State. His experience and knowledge of the game made him especially valuable as a player and as a volunteer coach to the other inexperienced ends. "Proc" was a sincere football player, quick on his feet and his defensive play was almost faultless. He was placed on the second All-Valley Team.



Anthony



W. BALLARD

Three-letter Man

Almena

"Bill" came to the college unheard of and unknown. His playing during the three years of his Varsity competition has enshrined him in the hearts of Aggie supporters. Not flashy, but always steady and dependable. It was no uncommon sight to see the plays directed from his side of the line piled up behind the line before they were well under way or to see him racing down the field under punts far ahead of the ends. He was the ideal type of tackle in physique and disposition and his place will be hard to fill.

OTIS H. WILSON

Three-letter Man

Jennings

"Curly" is the last of the famous passing combination of three years ago, being a teammate of Stark, Swartz, and Axline. He was a heady football player, a splendid interferer and a ball lugger of no mean ability. His willingness to co-operate, coupled with his knowledge of the Notre Dame System of football made him popular with the men and a valuable member of the team.





OWEN COCHRANE

Manhattan

Two-letter Man

"Chili" received recognition from all of the sport critics as one of the outstanding quarterbacks of the middle west. He was a clever strategist and field general, a good passer and the best punter and drop kicker in the valley. "Chili" has one more year to play and much is expected of him. He was chosen quarterback on the 1925 All-Missouri Valley Football team.



E. E. FEATHERS

Minneapolis

Two-letter Man

Feathers showed them how to hit the line in the Ames game. He is the hardest line smasher on the team, a good interferer, and ranks with the best of the defensive men in the middle west. "Tiny" is a willing and conscientious worker and should land an All-Missouri Valley berth next season.



HAROLD DAYHOFF

Abilene

Two-letter Man

Harold was the hard-luck man of the 1925 squad. Injuries kept him out of the game for half of the season. He was one of the fastest men on the squad and his line smashes were known for their drive. He also was a good secondary defense man.

JERRY KRYSL

Two-letter Man

"Jerry" played his second year at tackle. His aggressive style of play made his side of the line unpopular with his opponents. He likes to "rough it" and the harder they come at him the better he likes it.

Lucas



DON MEEK

Two-letter Man

Although the smallest man in Valley football, he is also one of the most dangerous men in the open field. "Don" is very fast and shifty and has peculiar affinity for fumbled balls. Ask K. U.

Idana

MYRON REED

Two-letter Man

Reed is a power in the line and he particularly demonstrated his ability as a defensive player. Myron has speed and the size which makes him a smashing power in the forward wall of the Aggie defense. He has one more year to play.

Manhattan





RAYMOND SMITH

Manhattan

Two-letter Man

Raymond is a good forward passer and a driving halfback. His long galloping runs off the tackle and around the ends were spectacular. He scored many a touchdown on his never-stop, never-down attitude in carrying the ball. He has one more year on the team.

ZURLINDEN PEARSON

Manhattan

One-letter Man

When his knee injury of long standing responded to persistent treatment, he donned his football togs and reported to Coach Bachman. Being tall and aggressive and possessed with the speed of a locomotive, "Zur" won the respect of the Valley Teams and many critics named him on their All-Valley teams. Crowley of Notre Dame, now coach of Columbia University, placed Pearson on his All-American Team.



DONALD SPRINGER

Manhattan

One-letter Man

"Don" was another of Manhattan's products. He was a consistent ground-gainer by his long end runs and by his accurate passing. He has two more years to play and he should make a name for himself in the Aggie Hall of Football Fame.

JIM DOUGLAS

Burlington

One-letter Man

Jim demonstrated his line smashing ability as a Freshman. With Feathers and Dayhoff out of the game because of injuries, he jumped into the breach and made good with a vengeance. On defense he delighted in smacking the man carrying the ball with all of his powerful drive and tackling ability.



A. R. EDWARDS

Ft. Scott

One-letter Man

Full of fight and determination, he made good use of his one hundred and eighty pounds of weight. He had speed and the ability to snag passes which made him a strong candidate for the end position. "Monk" shared the playing time with Randels and the two years he still has to play he should be on one of the wing positions as a regular.

THEODORE FLECK

Wamego

One-letter Man

Although changed from a high school tackle to an end, "Ted" developed into a football player of great possibilities. His one hundred and eighty pounds of bone and muscle propelled with ten second speed, combined with his aggressiveness and determination, made him an ideal wing man.





JOE HOLSINGER *Kansas City*
One-letter Man

Joe reminds Aggie followers of Arthur Stark. He is shifty and an exceptionally hard-driving halfback. He possesses a splendid passing arm and he delivers the ball with deadly accuracy and with the speed of a bullet.



CARL ENNS *Inman*
One-letter Man

Carl is the most versatile man in the history of Aggie football. He is a heady field general, a shifty open-field runner, a good punter, a place kicker and a deadly passer. Although small, he is mighty, and is destined to make Missouri Valley football history.



JAMES PRICE *Manhattan*
One-letter Man

Manhattan gave to the college one of its most valuable players in Jim Price. Jim played his Freshman year at Swartmore. This playing experience was helpful in out-guessing his opponents. His ability to snatch passes out of the air was demonstrated in the game with Kansas University when Jim caught a long pass on the dead run, and eluding the secondary defense, scored the second touchdown.



C. W. BRION *Manhattan*
One-letter Man

Brion was shifted from halfback to a guard position. "Jud" made good use of his football experience and developed into a very good guard. He plays a heady and a hard driving game. He is especially good on getting the secondary defense of the opponents.



R. H. HASKARD *Hutchinson*
One-letter Man

The "Red Grange" of the Aggie backfield and one of the most elusive backs in the country. Dick has only two speeds, low and high, and he goes from low to high in one step. He is an excellent broken field runner, a good passer, and a dangerous man to be in the open field when a pass is thrown his direction.

MISSOURI VALLEY FOOTBALL STANDINGS

	<i>W</i>	<i>L</i>	<i>T</i>	<i>Pct.</i>
Missouri.....	5	1	0	.833
Drake.....	5	2	0	.715
Kansas Aggies.....	3	2	1	.600
Iowa Aggies.....	3	2	1	.600
Oklahoma.....	3	3	1	.500
Nebraska.....	2	2	1	.500
Grinnell.....	2	2	1	.500
Kansas.....	2	5	1	.285
Washington.....	1	4	1	.200
Oklahoma A. and M.....	0	3	1	.000

Freshman Football

WHEN the call was issued for Freshman football candidates, the Athletic Department soon ran out of all the large sizes of football equipment. Without exception, the 1925 Freshman squad contained the largest number of big men of any Freshman squad in the history of the college. The first time Coaches Brainard and Holtz looked over their proteges they were highly enthusiastic over the possibilities of molding a machine that would defeat the Varsity. Almost every squad has a few large men, but this is the first to produce large men of a type of real value; they had speed, co-ordination, and football sense. They wanted to play; they took delight in a scrimmage with the upperclassmen. It was no hard task to muster a line averaging 190 pounds and one that possessed the ability to smear the drives of the varsity regulars. Many an evening was devoted to "shadow practice" in order to avoid injuries to the Bachmanites. The eagerness to play was responsible for the large number of Yearlings still on the job at the wind-up of the season.

The annual game with the Varsity was a thriller. The Freshmen scored first when Halderman broke through the Purple line on an off-tackle play and reversing the field, planted the pigskin over the goal line. The regulars then realized the task before them. After a mixture of passes and drives, the Bachmanites tied the score, 7-7. The last quarter found each team determined that the other would not score but finally in the last minutes of the battle the Varsity backs punctured the Yearling defense for the points that won the game 13-7.

Bachman takes great joy in dreaming of the future of this excellent football material which will be added to the Varsity next fall.

FRESHMAN SQUAD



BASKET BALL

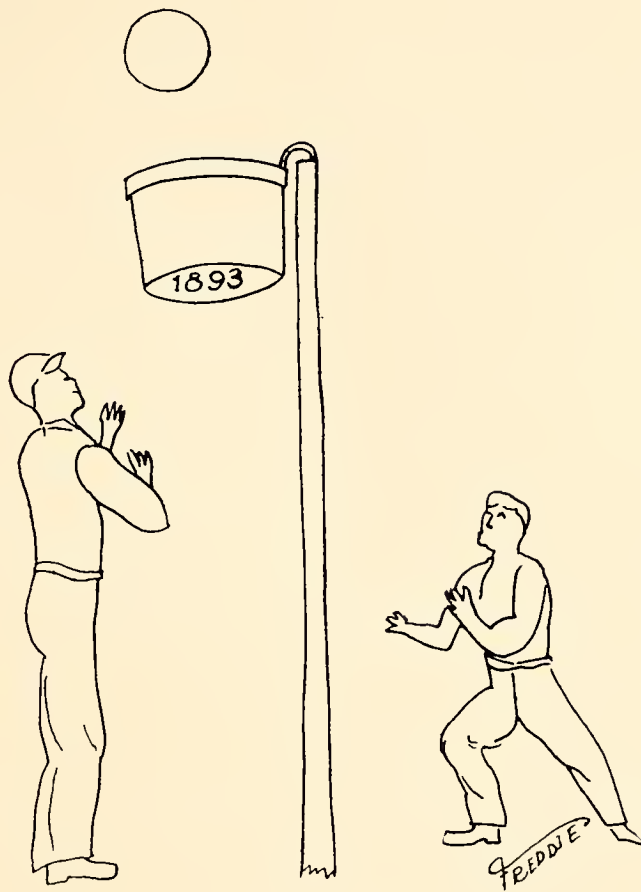

1925 Basket Ball Squad



Top row—MILLER, DAVIDSON, PRICE
 Second row—HOLSINGER, OSBORNE, TANGEMAN, EDWARDS, COACH CORSAUT
 Bottom row—WEDDLE, MERTEL, KOCH (Capt.), TEBOW, BYERS

FINAL VALLEY STANDINGS

	W	L	Pct.
Kansas.....	16	2	.888
Kansas Aggies.....	9	3	.750
Oklahoma.....	9	3	.750
Missouri.....	8	8	.500
Nebraska.....	7	7	.500
Drake.....	7	9	.438
Washington.....	7	9	.438
Oklahoma A. and M.....	5	7	.417
Iowa State.....	4	10	.286
Grinnell.....	1	13	.071

MISSOURI VALLEY GAMES

Kansas..... 26	Aggies..... 15	Ames..... 10	Aggies..... 34
Grinnell..... 18	Aggies..... 35	Washington..... 17	Aggies..... 20
Missouri..... 25	Aggies..... 22	Missouri..... 22	Aggies..... 26
Washington..... 24	Aggies..... 26	Kansas..... 34	Aggies..... 29
Nebraska..... 26	Aggies..... 41	Ames..... 22	Aggies..... 23
Nebraska..... 21	Aggies..... 28	Grinnell..... 31	Aggies..... 33

NON-CONFERENCE GAMES

Northwestern... 28	Aggies..... 30	Schooleys..... 28	Aggies..... 44
Illinois..... 30	Aggies..... 29	K. C. A. C..... 45	Aggies..... 26
Notre Dame.... 38	Aggies..... 23	Creighton..... 27	Aggies..... 23

1926 Basket Ball

THE BASKET BALL season of 1926 found the Aggie Wildcats engaged in their initial battle with a member of the Big Ten conference, when Coach Corsaut took a squad of eight men on a pre-season trip to play Northwestern and Illinois of the Big Ten, and Notre Dame, a strong non-conference team.

Although a hard trip and against strong teams, the Aggies represented Kansas State and the Missouri Valley in a creditable manner. They won from Northwestern in an extra five-minute period, lost to Illinois by a one-point margin in the last half minute of play and ended the trip by losing to Notre Dame in a hard fought battle.

The Wildcats next played the strong Schooley team, last year city champions of Kansas City, Mo., and turned in a second victory of the season. Coach Corsaut used the entire squad in this game.

The first valley game was on January 13, with Kansas University on our home court; our rivals from Lawrence winning a close game, marked by the inconsistency of both teams at both teamwork and goal shooting.

On the following Friday the Aggies brought their percentage to five hundred by virtue of a win over Grinnell on the home court. The students and townspeople showed their faith in the team and Coach Corsaut by turning out en masse, and left the gymnasium well pleased and fully paid for their attendance. The entire team showed a reversal of form and drive from that displayed in the game with Kansas University a few nights before.



Again the team went outside the conference, this time to play the K. C. A. C. team of Kansas City, a team of former valley stars. The Aggies were defeated, but the defeat was by no means an indication of poor play on their part, for the K. C. A. C. team was working together exceptionally well and making a high percentage of their attempts for baskets.



1926 Basket Ball



With the season getting well under way and every team fighting for a place in the first division, the Wildcats left for their Missouri trip. On February 5, the Missouri Tigers won from the Aggies by a three-point margin in the last minute of play after trailing for the entire game. This defeat later proved to be the one which kept Kansas State from dividing first honors with our sister institution down the Kaw.

The following night, on the new gymnasium floor of Washington U. at St. Louis, a fighting, determined squad of Wildcats fought their way to victory over the Red and Green, again boosting their average to five hundred per cent. Never again during the season did they fall below this average.

Returning home from the Missouri trip, they found all their friends perplexed at their showing in the "show me" state. After a couple of days' rest, they met the strong Nebraska team before a well packed gymnasium. This game, another for our win column, helped avenge the double defeat handed us last season by the Huskers. With a safe margin near the end of the game, Coach Corsaut rested his regulars and the reserves carried on in a manner that gained for them the approval of the entire audience.

Four days later the Aggies met and defeated the Iowa Aggies, leading throughout the entire game. Again Coach Corsaut used his reserves to finish the game.

Next on our schedule was a trip to Nebraska with Nebraska U. and Creighton as our opponents. At Lincoln with a late start as a handicap, the Wildcats, true to their name, fought their way to victory in the last half—thus giving the Aggies a firm hold on third place and letting Nebraska down to fourth place in the Valley standing.

The following night at Omaha in a non-conference game with Creighton, the Aggies were defeated in a thrilling game between two small, fast teams, both playing the ball at all times. As the well-known official Quigley said, "It was a basket ball game played as basket ball should be played."



1926 Basket Ball

Washington and Missouri were guests of the Aggies on consecutive nights to wind up the busiest week of the season. Both visiting teams were defeated, in what were conceded to be two of the fastest games seen on the home court in many seasons. The Aggie crew showed the effect of their four games in five days, but Coach Corsaut's conditioning carried them through, fighting to the finish.

The Aggies' percentage now was 77.8, the result of seven victories in nine games. Their position was a possible tie for first place provided they could defeat Kansas University at Lawrence and the two Iowa teams the following week. With the idea of battling Kansas University for highest honors, the Aggies invaded Jayhawk-land but were turned back in a thrilling 34-29 contest.

Both teams realizing the importance of the game, were on edge when the game began, but as the game progressed they settled down and gave the fans an exhibition of basket ball which they expected of the two teams. Kansas University had the advantage in height and used this advantage to win the game by follow-up shots.

As a result of the defeat at Kansas University the best the Wildcats could do was to tie with Oklahoma for second honors by defeating the two Iowa teams left on their schedule. These two teams were at the bottom of the valley standing, but their standing was by no means an indication of their strength, but rather showed that all teams were of nearly the same strength.

Both games were extra-period affairs, the Ames game being won by a one-point margin and the Grinnell game by three points. In the Ames game with the opponents holding a twelve-point lead and ten minutes to play, the Aggies showed a fight and never-say-die spirit characteristic of Corsaut coached teams, that brought the score to a tie, and then won in the playoff. In the Grinnell game the following night the Aggies again won after a late start, in a rough, hard-fought game, the last of the season for both teams.

The 1926 season marked the Aggies taking another step toward the top of the Missouri Valley standings. They finished their schedule in a tie with Oklahoma University for second place in the conference.





CAPTAIN FRITZ KOCH

Burlington

Three-letter Man

"Fritz" was an ideal captain and leader. His determined play was a wholesome inspiration to the other members of the team. His specialty was intercepting long passes and diagnosing the play of the opponents. Being one of the steadiest guards in the conference, he was given honorable mention in the All-Valley selections.

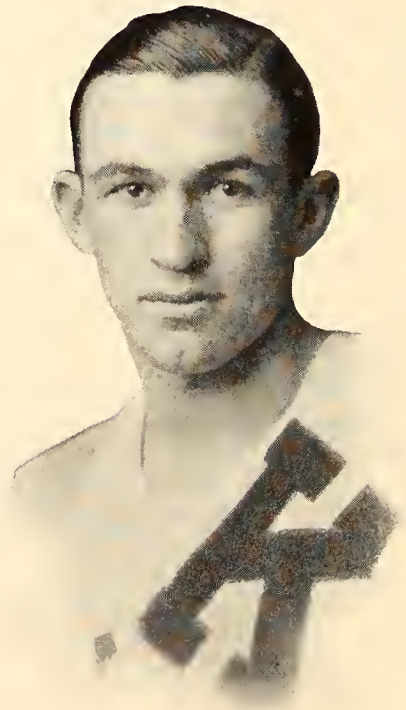

CAPTAIN-ELECT A. R. EDWARDS

Fort Scott

One-letter Man

"Monk" was the best offensive guard in the Valley, but his greatest value to the team was his ability to keep the men driving. He has two more years to play and his popularity and ability have already won for him a captaincy in his Sophomore year. The confidence of his teammates was won by his aggressiveness and by the fact that he was one of the hardest workers on the squad. There is no doubt that he will make an excellent and influential leader for the Wildcats in 1927.

ERIC TEBOW

Scandia

Three-letter Man

Although one of the smallest centers in the Conference, "Te" has often tipped the ball to his teammates. Tebow was an unusually hard man to stop under the basket, fast on the offense and one of the highest individual point men in the Valley. His value as a player was recognized in his choice as center and Captain of the second All-Valley team.



CLIFTON BYERS

Abilene

Two-letter Man

"Lefty" averaged the highest number of points per game of any Valley player. Unexcelled in his ability to sink a basket from mid-court, he was responsible for drawing out the defense of the opponents, permitting his teammates to make short shots. His scoring power and floor play were instrumental in his unanimous choice as All-Missouri Valley forward for 1926.

HAROLD WEDDLE

Lindsborg

Two-letter Man

Weddle's value to the team lay in his versatility. Whenever called upon "Doc" could do any assignment equally well. Without exception he was the best utility man in the Valley and an excellent basket ball player.





R. R. OSBORNE *Rosedale*
One-letter Man

"Bob" had an uncanny ability to get the ball on the tip-off from the center and from the backboard on his "follow-in" after shots. He was an excellent one-hand shot and played the floor well.



E. H. MERTEL *Kansas City*
One-letter Man

On account of his size Mertel was shifted from guard to forward. "Red" was very fast; a good shot at the basket; and played the floor in such a manner that he figured in almost every play.

Freshman Basket Ball

ALTHOUGH Coach Corsaut lost some valuable men the past season, he can look with pride at the yearling squad which possesses men capable of filling the vacant offensive and center positions of the Varsity five; the Freshmen have the height which will remedy a handicap the Varsity has had for several years with the other Valley teams.

FRESHMAN SQUAD



TRACK





CAPTAIN KENNETH G. KNOUSE *Valley Falls*
Three-letter Man

For the last three years "Kenney" has won points for the Wildcats in the quarter mile. He started his career by defeating the Missouri Tigers and since then he has always been hard to catch in his favorite event. His sincerity in working for the team and his pleasing personality made him a popular captain and leader.



CAPTAIN-ELECT R. E. KIMPORT *Norton*
Two-letter Man

"Kimpy" is the premier miler of the Missouri Valley and for three years has been the mainstay of our cross-country team and relay teams. He is valuable also as a coach for his teammates in the distance runs. He holds the Missouri Valley indoor record for the mile.

A. I. BALZER

Inman

Three-letter Man

Balzer was the Missouri Valley two-mile champion and also one of the best collegiate distance runners in the country. "Puff" holds the Valley Indoor record for the two-mile and would probably have set a new outdoor record except for the fact that a pulled tendon kept him off the track after the middle of the season.



JOHN GARTNER

Manhattan

Three-letter Man

John was a consistent point winner in all meets and he "improved with age." Each year of his varsity competition he increased the college discus record until he left it at 134 feet and 10½ inches at the close of his college career.

E. VON REISEN

Marsyville

Two-letter Man

"Von" won his letter for two years as a member of the relay and cross-country team. He was a good man in any distance from the 440-yard dash to the 5-mile run.





H. A. BROCKWAY

Olathe

Two-letter Man

"Brock" developed from an unknown into a first-class quarter-miler in his sophomore year. He is a hard worker for the team and has one more year of competition.



E. E. COLEMAN

Alma

Two-letter Man

Coleman was a member of the two-mile and medley relay teams. The half-mile run was his favorite run, although he made good time in the quarter.



P. R. CARTER

Bradford

Two-letter Man

By hard and consistent work "Phil" worked his way from a ten-foot vaulter until he was clearing the bar at 12 feet and 6 inches as the season closed. He holds the College record and he promises to clear 13 feet before he closes his collegiate career.

M. L. SALLEE

Long Island

One-letter Man

"Sally" is short but he sure burns up the track in the long runs. He moves his short legs with such a speed that he makes up all that is lost on short strides. He was a member of the Missouri Valley Cross-Country Team and also of the winning relay teams.



F. BRUNKAU

Ellinwood

Two-letter Man

"Brunk" was considered the "iron man" of the Aggie squad. His specialty was the javelin and the shot. He always gathered points in each of these two events.

P. A. AXTELL

Argonia

One-letter Man

Although only a Sophomore, Paul has performed as a veteran in his specialties—the middle-distance runs. He was a member of the Missouri Valley Cross-Country Team and the two-mile relay team that took first at the Illinois relays.





L. I. DAVIS

Effingham

One-letter Man

Loren is one of the most versatile men on the track team. Davis could be counted on to score points in the low hurdles, the 220 and the 440-yard dash.



H. RUSSELL

Topeka

One-letter Man

Russell re-entered college at the beginning of the second semester, just in time to fill the place of a much needed quarter-miler for the relay team. He was not flashy, but very dependable.

ILLINOIS AND TEXAS RELAYS

In one of the most thrilling races seen at the University of Illinois Relays, the Wildcats' two-mile relay team outsprinted Northwestern at the tape and finished far ahead of the others. At the Texas University Relays the Aggies ran in record time, marking-up a new Texas Relay record as well as a new Aggie record for the two-mile relay. The beautiful trophies awarded them are two more additions to the many emblems of victory that Coach Bachman's distance men have won.



KIMPORT, MOODY, MCGRATH, AXTELL

1925 Track

THE 1925 Kansas State Track Squad, as usual, contained a few outstanding stars but the team lacked a winning balance.

In the K. C. A. C. Indoor Invitation Meet, the two-mile relay team won second and the mile relay team third. In the Missouri Valley Indoor Meet Captain Kimport established a new Missouri Valley record for the mile run, stepping the distance in the fast time of 4 minutes and 25.8 seconds. Balzer also burned up the track and hung up a Missouri Valley record of 9 minutes and 37.6 seconds for the two-mile run.

The four-mile relay team at Illinois ran second to Michigan, losing at the tape by a scant two yards. In the Kansas Relays they won fourth and in the Drake Relays, third.

Kansas University was met in a dual meet and the Jayhawkers won. In the distance runs, Kimport captured the mile and half-mile and Balzer the two-mile. Brunkau gave the shot a good heave and took first, he also tossed the javelin for second honors. Gartner sailed the discus farther than any of his rivals. Carter tied for first in the pole vault and Russell tied for first in the 440-yard dash.

The Missouri Tigers were on their toes and defeated the Wildcats by a large score. Captain Kimport won the half-mile and Balzer the two-mile, then they tied for first in the mile. Carter tied for first in the pole vault with Lancaster of the Tigers. Brunkau succeeded in winning the javelin and was second in the shot. Gartner, Russell and Knouse also won seconds.

The Triangle Meet between Nebraska, Kansas University, and The Kansas Aggies was held at Lincoln. The weather was too cold for a track meet and the Aggie distance men did not perform up to their usual standard. Captain Kimport lost his first race of the season in the mile and Balzer pulled a tendon in the two-mile. Gartner, however, established a new Kansas Aggie discus record with a throw of 134 feet and 10 $\frac{3}{4}$ inches; Roberts won second in the high hurdles. As usual, Brunkau won the javelin and was third in the shot.

In the Valley Meet at Norman, Kimport and Gartner won third places and the mile relay crossed the tape in second.

Kimport represented the Aggies in the National Intercollegiate Games at Chicago and placed fifth in the mile; his time for the distance was 4 minutes and 22.8 seconds.

1925 TRACK SQUAD



Cross-Country



CAPTAIN
KIMPORT

FOR THE second consecutive year the Kansas Aggies won the Cross-Country Championship of the Missouri Valley.

The team was well balanced, each member being about as good as the others. An outstanding characteristic of the team this year was the running of the Purple team in a group. They started out together and they finished together. In the meets with Kansas University and Missouri, the entire Aggie team finished the course arm in arm a minute or two before the first runner of the opponent's team came into view.

The Valley Meet also was won comparatively easy as the Wildcat score was about half that of Ames who took second, the lowest score winning the race.

The Aggies should have another excellent team next year as E. Rutherford is the only member of the team lost by graduation.

Missouri Valley Champions



McGRATH, SALLEE, KIMPORT, RUTHERFORD, AXTELL, MOODY

BASE BALL





CAPTAIN RALPH KARNS

Ada

Two-letter Man

Karns was responsible for keeping the infield on their toes and the entire team fighting to the last out. He led his team in batting and his home run with the bases loaded defeated Lang of Nebraska in his only Missouri Valley defeat in three seasons. "Shorty's" specialty was delivering a hit in a pinch. He plays shortstop and he is considered the best in the Valley. His teammates, showing their confidence in him as a leader, re-elected him captain for the 1926 season.

1925 Baseball Squad



LYLE MUNN

Colby

Two-letter Man

"Tiny" was a great fly chaser, covering more than his share of the garden. He gave the pitchers real support and was one of the surest fielders in the conference. His batting was responsible for the Aggies drubbing Kansas University in their last two games of the season.



JOE GREER

Manhattan

One-letter Man

Greer was an old head at the game and a "speed ball" artist. He could pitch, field, and sock the pill. Joe was in the box when the Aggies defeated Nebraska, and Lang, five to one. He is at present pitching for Mobile of the Southern Association.

BERNARD J. CONROY

Manhattan

Three-letter Man

Bernard was one of the most conscientious men on the squad, always in condition, a willing worker, and a type of athlete always out to win. He was the only pitcher to defeat Oklahoma, 1925 Missouri Valley Champions.





BERNARD C. HARTER

Eldorado

One-letter Man

Harter was an alternate outfielder, playing any outfield position. He was used as a pinch hitter in practically every game. His batting average for the season was over five hundred.



G. R. HUEY

Louisville

Two-letter Man

His assignment was the "hot corner" which he guarded in big league style. "Rex" was a good fielder, possessed a good throwing arm, and was an excellent judge of ground balls. He rarely permitted a bunt to be registered as a hit.



L. P. CARAWAY

Logansport, La.

One-letter Man

Caraway was an excellent relief pitcher. He defeated the strong St. Marys Club thirteen to one, the first time they have been defeated by a college baseball team in several years.

MERLE MILLER *Washington, D. C.*
One-letter Man

A "pepper box" behind the bat, "Bing" was always talking it up, encouraging his pitcher and teammates. A crafty back-stop, always on the job. He caught five straight foul flies in the victory over Oklahoma.



W. H. LUTZ *Sharon Springs*
Two-letter Man

He started at the keystone sack and was later shifted to centerfield where he finished his college career. He saved the last game with Kansas University by a spectacular running catch of a Jayhawker drive.

ALBERT CUNNINGHAM *Manhattan*
One-letter Man

His injury in the middle of the season kept him out of several games. He was a good outfielder and a fair batter. He should land a regular position next season.





C. W. BRION

Manhattan

One-letter Man

Being tall and rangy Brion was an ideal man for the initial base. "Jud" could handle bad throws in such a manner that many times the fielder was saved from committing an error. The feature of his work was his judgment in backing up all plays around the infield.



DON MEEK

Idana

One-letter Man

Don was the Aggie speed-merchant at pilfering the bases. Many times he was used as a substitute base runner in the hit-and-run game where he was able to score on account of his speed.

1925 Baseball

THE 1925 Wildcat Baseball Club made a splendid showing in the Missouri Valley. Besides winning third, they wrecked the Valley record of Oklahoma University and Pitcher Lang of the Nebraska Cornhuskers.

The Aggies have defeated Kansas University seven games out of the last eight they have played. The Jayhawkers won that one game last year by a score of 2 to 1 after a thrilling battle.

The Kansas State boys had their eye on the ball when Nebraska invaded their camp. Pitcher Lang who had not lost a Valley game in his three years of play, was given the assignment to tame the Wildcats. But with all his speed he could not get the ball past the Aggie batters and he was defeated 5 to 1.

The Aggies also spoiled the record of Oklahoma University, Missouri Valley champions, by defeating the Sooners 3 to 0. "Bing" Miller thought that he was playing the outfield and caught a half-dozen foul flies off the wire and out of the crowd. Conroy was at his best in serving the Owen men a mixture of "shoots" and curves.

St. Marys was also given a demonstration of the ability of the Aggies to "upset the dope" when Caraway baffled their heavy-hitting artillery. The Aggies, on the other hand, unmercifully bounded the ball to all corners of their new field and the score-board read, Aggies 13, St. Marys 1. This was the first college game that St. Marys has lost in several years.

MINOR SPORTS



Boxing



CAPTAIN
HOELZEL

THE PUGILISTS enjoyed the most successful season of their history this year. They won the Missouri Valley Championship and were claiming the championship of the Middle West as the season ended.

The Aggies had to go out of the conference to secure matches this year. Notre Dame, who had defeated the Navy, was defeated at South Bend, four to three, by the Wildcats. The Aggies tried to obtain a schedule of bouts in the East but were unable to negotiate a suitable arrangement of dates.

Ames was defeated twice by the Wildcat mitt artists, four to three at Ames, and five to two in the home ring. All will remember the bout in which Pearson, seeking revenge, scored a knockout victory over Corey of Ames.

Captain C. F. Hoelzel and O. E. Walgren were the only undefeated members of the Aggie 1926 Boxing Team.

Seven men were awarded letters: Captain C. F. Hoelzel, 145-lb. class; O. E. Walgren, 115-lb. class; L. W. Bailey, 125-lb. class; T. H. Hays, 158-lb. class; C. H. Towle, 175-lb. class; and Z. Pearson, heavyweight. C. N. Hinkle showed up well and should be a valuable man next season.

Boxing has become a popular sport in the Valley and the interest it receives from the Aggie students has firmly established the sport at this college.

MISSOURI VALLEY CHAMPIONS



Top row—KNOTH (Coach)

Second row—RICHARDS, BAILEY, DEAN, PEARSON, DALYRIMPLE, HAYS

Bottom row—HENDRIX, WALGREN, HOELZEL, TOWLE, SCHULTZ

Wrestling

THE FIRST match of the season which was held with the Y. M. C. A. of Kansas City resulted in a tie; each team winning three falls.

The Nebraska Cornhuskers were the next opponents of the Aggie matmen, and the Huskers won from all of the Wildcats except Captain Walgren, who tossed his man in professional style.

The meet at Lawrence with Kansas University was very closely contested, the Jayhawkers winning by a score of 19 to 15. When the Jayhawkers journeyed to Manhattan the Wildcat grapplers reversed the score. Captain Walgren entered the ring with a badly injured knee but easily pinned his man. Pearson's victory over Freese by a fall, won the match, 18 to 16.

The Missouri Valley meet was held at Oklahoma A. & M., and the Aggies were represented by Captain Walgren, Pearson, Hendrix and Hinz. "Shorty" Walgren won second in the 115-lb. class, Hinz third in the 158-lb. class, and Hendrix third in the 135-lb. class.

Those winning their letter this season were: Captain Walgren, Pearson, Hinz, Schopp, and Lobenstein.

Captain Walgren has been a hard worker for the Purple in both boxing and wrestling and his influence put a determined spirit in the Aggie men. Captain-elect Hinz, though a capable leader, will find it hard to fill the shoes of Walgren.



CAPTAIN
WALGREN

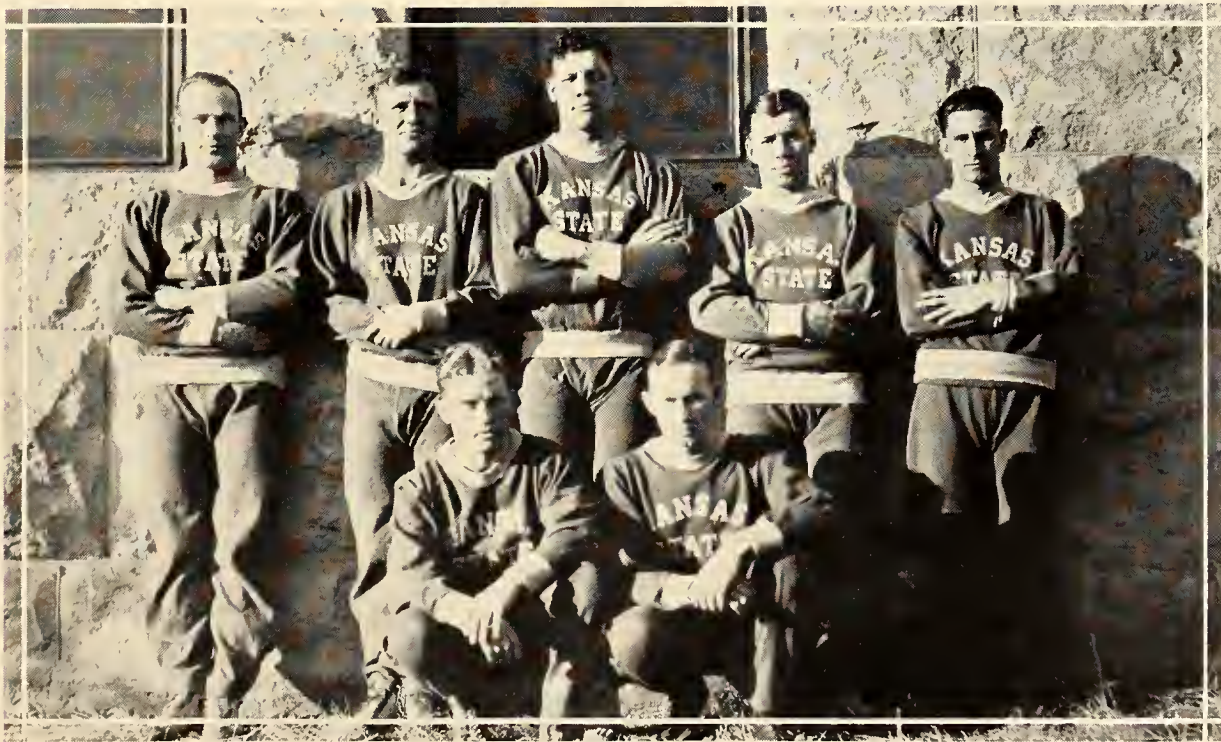

Top row—HINZ, HENDRIX, PEARSON, LOBENSTEIN, SCHOPP
Bottom row—WALGREN, FRAZIER

Physical Education

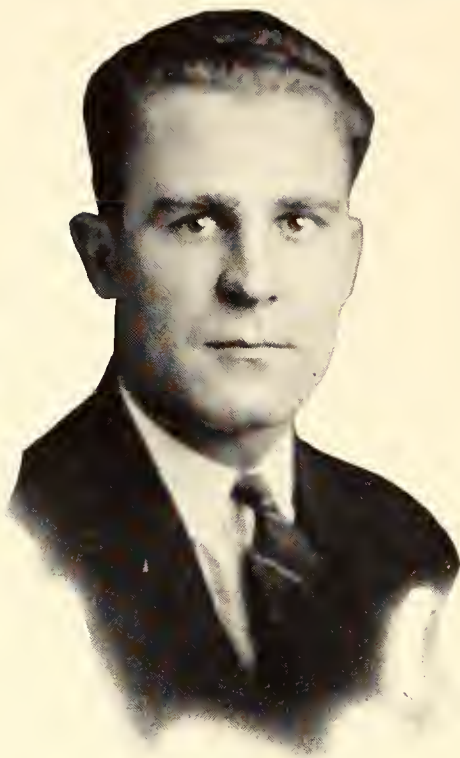

E. A. KNOTH



L. P. WASHBURN

ASSISTANT PROFESSOR E. A. KNOTH, who was connected with the Physical Education Department for the past five and one-half years, had direct charge of the classes in physical education. He also supervised intramural athletics. Under his guidance these special branches of physical training have made wonderful progress. Fraternities, independent clubs and individuals have taken great interest in intramural games, and over one thousand students have been enrolled in these contests.

Mr. "Bud" Knoth left the Department at the beginning of the second semester in order to enter the commercial field.

As a result of the progress and the growing interest in Physical Education at K. S. A. C., the College has included in its curriculum a four-year course in Physical Education and Training leading to a B. S. degree.

Upon receiving the approval of the Board of Administration, the authorities of the College decided to fill the place of Mr. Knoth with a man prepared thoroughly in this line of work.

After combing the field rather completely, they offered the position to Mr. Louis P. Washburn, a graduate of Carlton College and also of Springfield College, Springfield, Mass. He also completed his work for a Master's Degree at Springfield.

For nine years he was in charge of the Physical Education program for the public schools of Syracuse, New York. He spent two years at Duluth and two years at Oshkosh, Wisconsin, in charge of recreation work for these cities.

We feel certain that under the wise direction of Prof. Washburn that the four-year course in Physical Education will prosper, and that the intramural program will be carried on with renewed enthusiasm.

Intramural Athletics

Class A Panhellenic
Won by Sigma Phi Epsilon

Class B Panhellenic
Won by Beta Theta Pi

Panhellenic Championship won by Beta Theta Pi
Local Fraternity and Club Division won by B. H. S.
College Championship won by Beta Theta Pi

Boxing

115-pound class—PAYNTER, Ind.
125-pound class—CALLAHAN, PK.
135-pound class—YOUNG, SPE.
145-pound class—MILLS, DTD.
158-pound class—ROMIE, Ind.
175-pound class—OMAR, Ind.
Heavyweight—SCHRADER, DSP.

Wrestling

108-pound class—RUGGLES, SPE
115-pound class—MELIA, Ind.
125-pound class—MILLS, Ind.
135-pound class—GOSNEY, Ind.
145-pound class—HASKARD, BTP.
158-pound class—CREWS, Ind.
175-pound class—HINKLE, DSP.
Heavyweight—STOVER, LCA.

Bicycle Race

Won by BOND, Phi Kappa Tau

Indoor Track

30-yard Dash

WARD, ATO.....	1
OTTO, Ind.....	2
HAINES, DTD.....	3
FOOT, SN.....	4

30-yard Low Hurdles

NIXON, Etc.....	1
HALDERMAN, LCA.....	2
JACOBSON, SPE.....	3
BRINKMAN, ASP.....	4

30-yard High Hurdles

NIXON, Etc.....	1
HALDERMAN, LCA.....	2
ALEXANDER, TDT.....	3
AMOS, DTD.....	4

High Jump

SHOLTZ, LCA.....	1
ALEXANDER, DTD.....	2
DICUS, BTP.....	3
COBURN, DTD.....	4

Mile Run

BOND, PKT.....	1
ALLARD, SPS.....	2
ROUSH, Acacia.....	3
BENSON, Ind.....	4

Pole Vault

NASH, SPS.....	1
RICHWINE, Ind.....	2
GRIFFITH, Ind.....	3
HINKLE, DSP; DICUS, BTP; ARTMAN, SPE; DAVIDSON, Ind; and HASKARD BTP tied for.....	4

440-yard Dash

SCHRADER, DSP; BARTON, Etc.; WIN- BURN, Etc., tied for.....	1, 2, 3
OTTO, Ind.....	4

220-yard Dash

HANLIN, Etc.....	1
GARRETT, PSK.....	2
WHITFORD, PSK.....	3
BARTON, Etc.; CUNNINGHAM, Ind., and HALDERMAN, LCA, tied for.....	4

880-yard Run

ALLARD, SPS.....	1
BOND, PKT.....	2
ARTMAN, SPE.....	3
WYATT, ATO.....	4

Half-Mile Relay

Etc. (Hanlin, Barton, Winburn, Nixon).	1
Delta Tau Delta.....	2
Sigma Phi Sigma.....	3
Omega Tau Epsilon.....	4

Free-Throwing Contest—Finals

BRADLEY, DSP.....	17
NASH, SPS.....	16
LAMB, KS.....	15
COBURN, DTD.....	13
RICHARDSON, LCA.....	13
CAMBELL, PKA.....	13
WEIDENBACH, LCA.....	13
DICUS, BTP.....	13
WITTER, PKA.....	11
HOUDYSHELL, SPE.....	11

Intramural Athletics

Indoor Track (Continued)

Free-Throwing Contest—Finals (Continued)

STOVER, LCA.....	11
DUNLAP, PKT.....	9
VANDERWILT, PSK.....	9
MELL, PSK.....	8
SUNGREN, SPS.....	7

Cross-Country, 3-mile

ROUSH, Acacia.....	1
ARTLEY, PKT.....	2
BARTON, Ind.....	3
ARTMAN, SPE.....	4

Swimming

440-yard Free Style

LIPPINCOTT, BTP.....	1
HOFFMAN, PKT.....	2
CARTER, ATO.....	3
CONLEY, IAC.....	4

220-yard Free Style

FARRELL, ATO.....	1
HOFFMAN, PKT.....	2
WILKINSON, IAC.....	3
SANFORD, SN.....	4

100-yard Backstroke

SCHOPP, Ind.....	1
HOFFMAN, PKT.....	2
SCHRADER, DSP.....	3
SKINNER, DTD.....	4

100-yard Free Style

CARTER, ATO.....	1
SANFORD, SN.....	2
WOODMAN, DTD.....	3
DAY, SPE.....	4

Plunge for Distance

SKINNER, DTD.....	1
PEARSON, Ind.....	2
HOFFMAN, PKT.....	3
WILSON, DTD.....	4

100-yard Breaststroke

FARRELL, ATO.....	1
HOFFMAN, PKT.....	2
WOODMAN, DTD.....	3
SCHRADER, DSP.....	4

Objective Dive

LIPPINCOTT, BTP.....	1
FARRELL, ATO, and FLOYD, Ind., tied for.....	2 and 3
SAWYER, SPE.....	4

Fancy Dive

WILSON, DTD.....	1
MILLER, IAC.....	2
FARRELL, ATO.....	3
WOODMAN, DTD.....	4

160-yard Relay

Kappa Sigma.....	1
Independent Athletic Club.....	2
Beta Theta Pi and Delta Tau Delta tied for.....	3 and 4

WOMEN'S

ATHLETICS

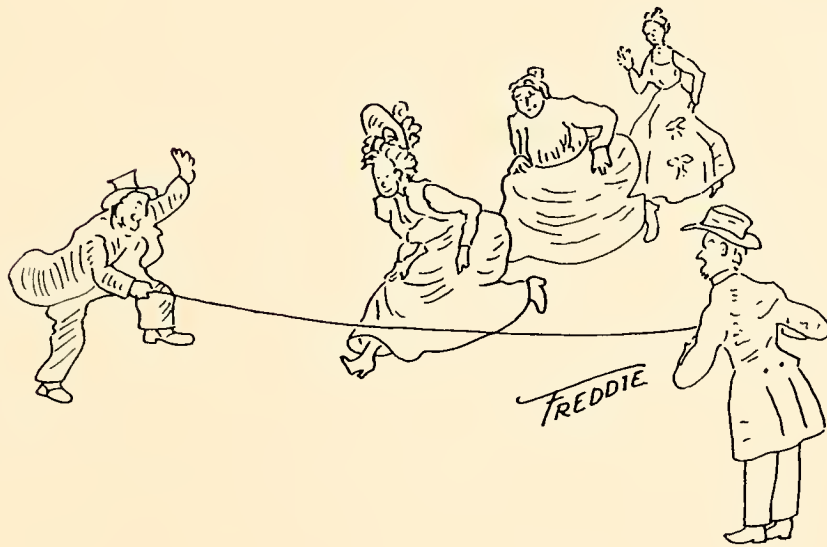

Womens Athletic Association

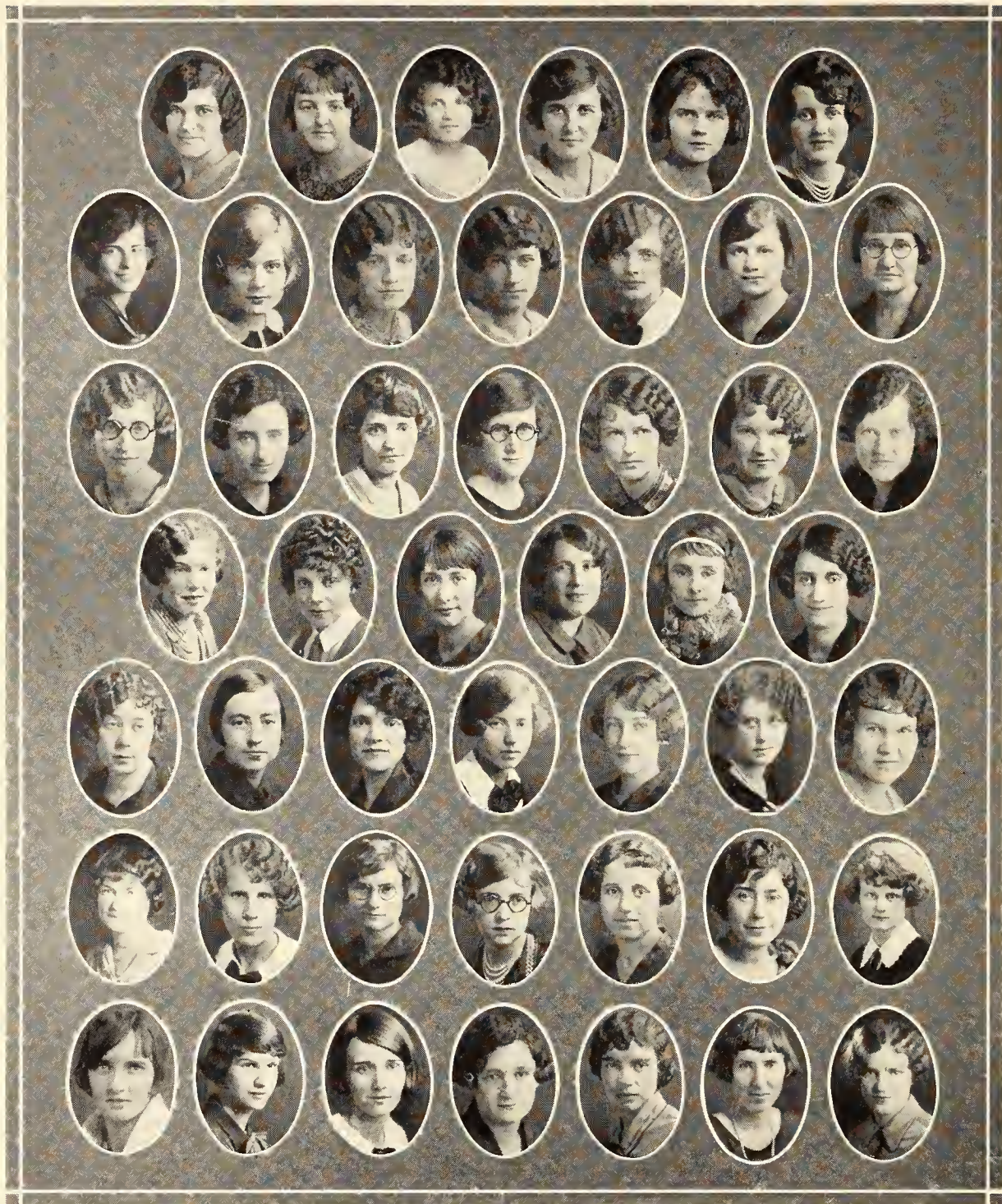

Top row—ALDERMAN, BEST, BOWMAN, BRADLEY, BROOKS, BURRIS
Second row—BUCK, CARNEY, COFFIN, CONROW, ENGLUND, FROST, FULHAGE
Third row—GRINSTEAD, HALE, HAWKINS, HERTHEL, HERLEY, JOHNSON, JONES
Fourth row—KASTNER, KIMPORT, LEAMAN, LOCKRIDGE, MANNING
Fifth row—NELSON, NICHOLS, NUTTLE, OLSON, ROGLER, SORENSON, SCHULTZ
Sixth row—TRINDLE, UGLO, WANN, WORSTER, WICKHAM, WOLFE, YODER

Women's Athletic Association

GIRLS on the hill whose interests follow athletics, a good sportsmanship, and physical efficiency among women, are banded together in the Women's Athletic Association. This year eighty were actively interested in the organization.

Membership in the Athletic Association is open to any woman student who has earned and reported one hundred points in any of the various recognized fields of sports. Points are given in hockey, basket ball, swimming, tennis, track and archery, as well as for hiking not less than thirty miles and perfect attendance in gymnasium classes. Passing the Red Cross Life Saving tests, also adds points to a girl's credit as does a lead in Frivol or the May Fete.

A manager selected from the members of the organization is in charge of each branch of sport sponsored.

The events of the year in which W. A. A. touches the entire student body are Frivol, stunt night and the school dance sponsored by the Association; and Annual Women's Day, arranged by the W. A. A. and the Physical Education Department. Final contests in track, baseball, and tennis are held by the girls on the campus grounds during the day and the affair closed with a May fete in the evening.

OFFICERS

<i>President</i>	JOSEPHINE TRINDLE
<i>Secretary</i>	MERLE NELSON
<i>Vice-President</i>	VERA ALDERMAN
<i>Treasurer</i>	GENEVIEVE TRACY
<i>S. S. G. A. Representative</i>	ALICE ENGLUND
<i>Publicity Manager</i>	MARY HALL
<i>Marshal</i>	THELMA COFFIN
<i>Initiating Director</i>	BERTHA WORSTER
<i>Hockey Manager</i>	AVIS WICKHAM
<i>Basket Ball Manager</i>	LILLIAN WORSTER
<i>Swimming Manager</i>	MAURINE BURSON
<i>Hiking Manager</i>	HELEN GREEN
<i>Assistant Hiking Manager</i>	LOUISE MAGAW
<i>Volley Ball Manager</i>	THELMA COFFIN
<i>Baseball Manager</i>	MARY J. HERTHEL
<i>Track Manager</i>	JOSEPHINE TRINDLE
<i>Tennis Manager</i>	BERTHA WORSTER
<i>Archery Manager</i>	BETTY ELKINS
<i>President of State W. A. A.</i>	MERLE NELSON
<i>Corresponding Secretary of State W. A. A.</i>	RUTH FROST

Women's "K" Fraternity



ALDERMAN
SMITH

COFFIN
STAHL

CONROW
TRACY TRINDLE

ENGLUND
B. WORSTER

NELSON
L. WORSTER

ROLL

GENEVIEVE TRACY
ALICE ENGLUND
VERA ALDERMAN

DOROTHY STAHL
MERLE NELSON
BERTHA WORSTER

JOSEPHINE TRINDLE
LILLIAN WORSTER
THELMA COFFIN

THE members of the Women's "K" Fraternity are those girls who have won a "K" sweater through participation in various kinds of athletics. When a girl has earned 1,200 points she is entitled to a sweater and an Old English "K." The "K" is an Old English one to distinguish it from the block-letter Ks worn by the men. These sweaters are presented to the girls by the Women's Athletic Association, although each girl pays half of the cost of her sweater.

The number of points required for a sweater is high and, consequently, there are only a limited number of girls who receive them. The girls who wear "K" sweaters are the leaders in athletics in the college. They stand for good sportsmanship, constructive co-operation and interest in gymnasium work, and the promotion of high efficiency in all lines of women's physical education. Only a girl of "K" standing is eligible to the office of president of the W. A. A.

Women's Athletics

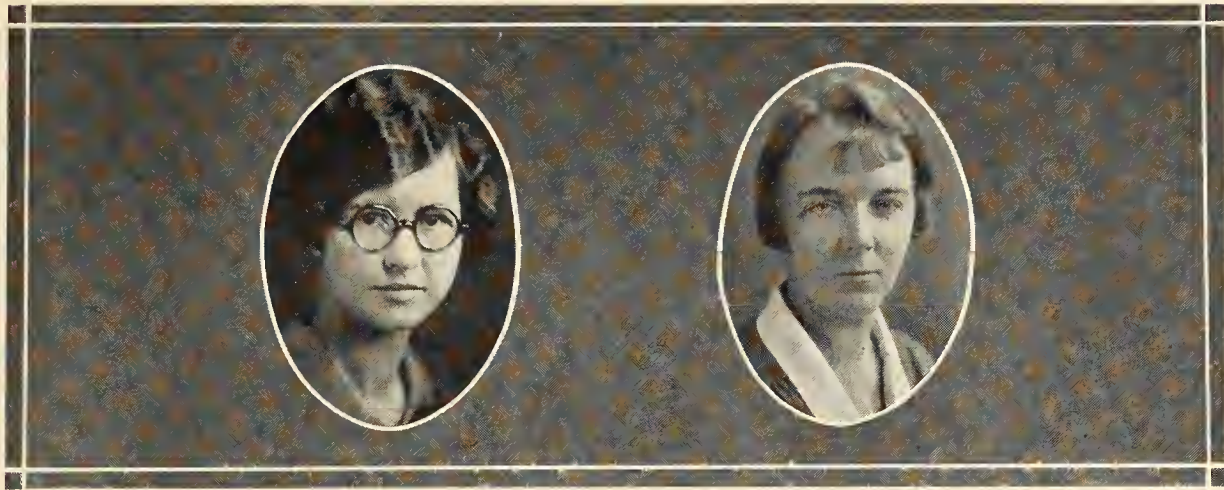

BY starting, this year, a four-year course in physical education for women of K. S. A. C., what promises to be a new era in this department of the college has been opened. With the first two semesters of the new course being offered this year and the three advanced years to be added the next three years, the new subjects are being gradually added to the curriculum of the department, the first girls receiving their B. S. degrees in the new course in 1929.

Miss Ruth Morris, head of the department of Physical Education for Women, is largely responsible for the new course being offered here. If her plans are carried to completion, rifle practice, fencing, horseback riding, and soccer will be some of the new activities offered soon. Educational methods of teaching physical education, anatomy and kinesiology are some of the typical subjects that are expected to be offered under the new order.

In addition to her duties as head of women's athletics, Miss Morris also coaches hockey and archery and instructs in dancing. She is a graduate of the University of Wisconsin.

On the coaching staff with Miss Morris are Miss Geneva Watson, graduate of the University of Chicago, Miss Myra Wade, graduate of Oberlin College, and graduate assistant, Ruth Trent.

The short list of typical subjects given here gives some idea of the variety of studies the department has been offering: Formal gymnastics, basket ball, hockey, baseball, swimming, tennis, track, and archery. There is also instruction in the basic sciences—chemistry, zoology, embryology, physiology, hygiene, anatomy, therapeutics, kinesiology, and physical examination and diagnosis.

Senior Hockey Team



IDA CONROW
 THELMA COFFIN
 GALDYS HAWKINS
 HELEN HALE
 GARNET KASTNER

MILDRED MEYER
 MILDRED STAHLMAN
 GENEVIEVE TRACY
 JOSEPHINE TRINDLE

LOUISE WANN
 AVIS WICKHAM
 BERTHA WORSTER
 LILLIAN WORSTER
 NORA YODER (Capt.)

Junior Hockey Team



HELEN BACHELOR
 HAZEL DALTON
 DORIS DWELLEY
 DORIS FULHAGE
 HELEN GREEN

WELTHALEE GROVER
 ACSA HART
 WILMA HOTCHKISS
 MERLE NELSON
 MARY NUTTLE

JANICE PLANT
 ELIZABETH SCHAAF
 MILDRED SIMS
 LORAIN SMITH (Capt.)
 DOROTHY ZELLER

Sophomore Hockey Team



RUTH BARNHISEL
LILLIAN BEDOR
FERN BOWMAN
DOROTHY BROOKS
DARYL BURSON

MAURINE BURSON
CLAIRE COX
HAZEL DWELLEY
RUTH FROST (Capt.)
AVIS HOLLAND
EUGENE KNECHTEL

CATHERINE LORIMER
REVA LYNE
CLAIRE RUSSELL
EDNA STEWART
GRACE TAYLOR

Freshman Hockey Team



ANNA ANNAN
AGNES BANE
NADINE BUCK
ELIZABETH BUTLER
NANCY CARNEY

VIRGINIA CLAMMER
PAULINE CORDELL
ELIZABETH HARTLEY (Capt.)
ROSETTA KREPS
FRANCES LEAMAN

THELMA MUNN
FLORENCE STEPHENS
RUTH VARNEY
HAZEL WICKHAM
MILDRED WORSTER



Senior Basket Ball Team

THELMA COFFIN (Capt.)
 GLADYS HAWKINS
 MILDRED MEYER
 LUCILE MILLER
 DOROTHY SCHUTZ
 MILDRED STAHLMAN
 GENEVIEVE TRACY
 JOSEPHINE TRINDLE
 LILLIAN WORSTER
 HELEN HALE

Junior Basket Ball Team

STELLA HEYWOOD
 KATHERYN KIMBLE
 KATHERINE PFEIFFER
 MERLE NELSON (Capt.)
 ELIZABETH SCHAFF
 LORAIN SMITH
 EUNICE WALKER
 DOROTHY ZELLER
 MILDRED DOYLE



Sophomore Basket Ball Team

REVA LYNE (Capt.)
RUTH FROST
ROSA RICKLIFS
EUGENE KNECHTEL
MARGARET KOENIG
NORMA HOOK
HAZEL DWELLEY
CLAIRE RUSSELL
MELVINA SCHRADER
FERN HARSH



Freshman Basket Ball Team

THELMA MUNN (Capt.)
HELEN BREWER
ELIZABETH BUTLER
ELIZABETH HARTLEY
EVELYN NOLL
KATHLEEN VAUGHN
BERNICE SHOEBOOK
WILMA JENNINGS
GRACE GRINDAL
MARGARET SCHMIDT



Senior Volley Ball Team

THELMA COFFIN
 ALICE ENGLUND
 GARNET KASTNER
 MARY HALL (Capt.)
 GLADYS HAWKINS
 TRENA OLSON
 JOSEPHINE TRINDLE
 LOUISE WANN
 LILLIAN WORSTER

Junior Volley Ball Team

HAZEL DALTON
 CLARIBEL GROVER
 MRS. MILDRED FRITZ
 LUCIA HAGGART
 MERLE NELSON
 HELEN PATTISON
 JANICE PLANT
 LORAIN SMITH (Capt.)
 CRYSTAL WAGNER





Sophomore Volley Ball Team

LOUISE BARTON
 LEOTA BEYER
 MAURINE BURSON
 ALMA CRESS
 RUTH FREEMAN
 NORMA HOOK
 CHARLOTTE MUTCHLER
 VIOLA RIDGE
 CLETA SCOTT
 MARTHA SMITH
 MARY STITT
 DOROTHY WALLINGFORD

Freshman Volley Ball Team

MAYBELLE AUSERMAN
 GRACE BLACKLEDGE
 FLEETA DANIELS
 JANET DRUMMOND
 MARGIE KIMBLE
 ALBERTA PULLINS
 DOROTHY SCHRUMPF (Capt.)
 MABEL SELLERS
 LOUISE WILLIAMSON
 LILLIAN ZUMBRUN





COL. FRED FUNSTON



Kansas
in the Philippines

BOOK SIX

Aggie Queens



IN ASSOCIATION WITH
CINEMA CORPORATION
OF AMERICA

RELEASED BY
PRODUCERS DISTRIBUTING
CORPORATION

DE MILLE STUDIO
CULVER CITY
CALIFORNIA
March
23rd
1926

Mr. Wayne Rogler,
Business Manager,
Kansas State Agricultural College,
Manhattan, Kansas.

Dear Mr. Rogler:

It is always hard to judge beauty merely from photographs. Personality is an even greater aid toward feminine charm than special physical endowment. And, of course, personality is absent in still photographs.

It is with pleasure, however, that I attach my selection of the six most attractive young ladies among those whose photographs were submitted. Each member of this sextette has a type of beauty distinctly different from that of the others, yet in each case there is an outstanding characteristic which led to my selection.

The young lady's photograph which I have selected for fifth place is only a profile and it is hard to judge properly.

With all good wishes for the success of the "Royal Purple", I am

Yours truly,

Cecil B. de Mille



Miss Carney



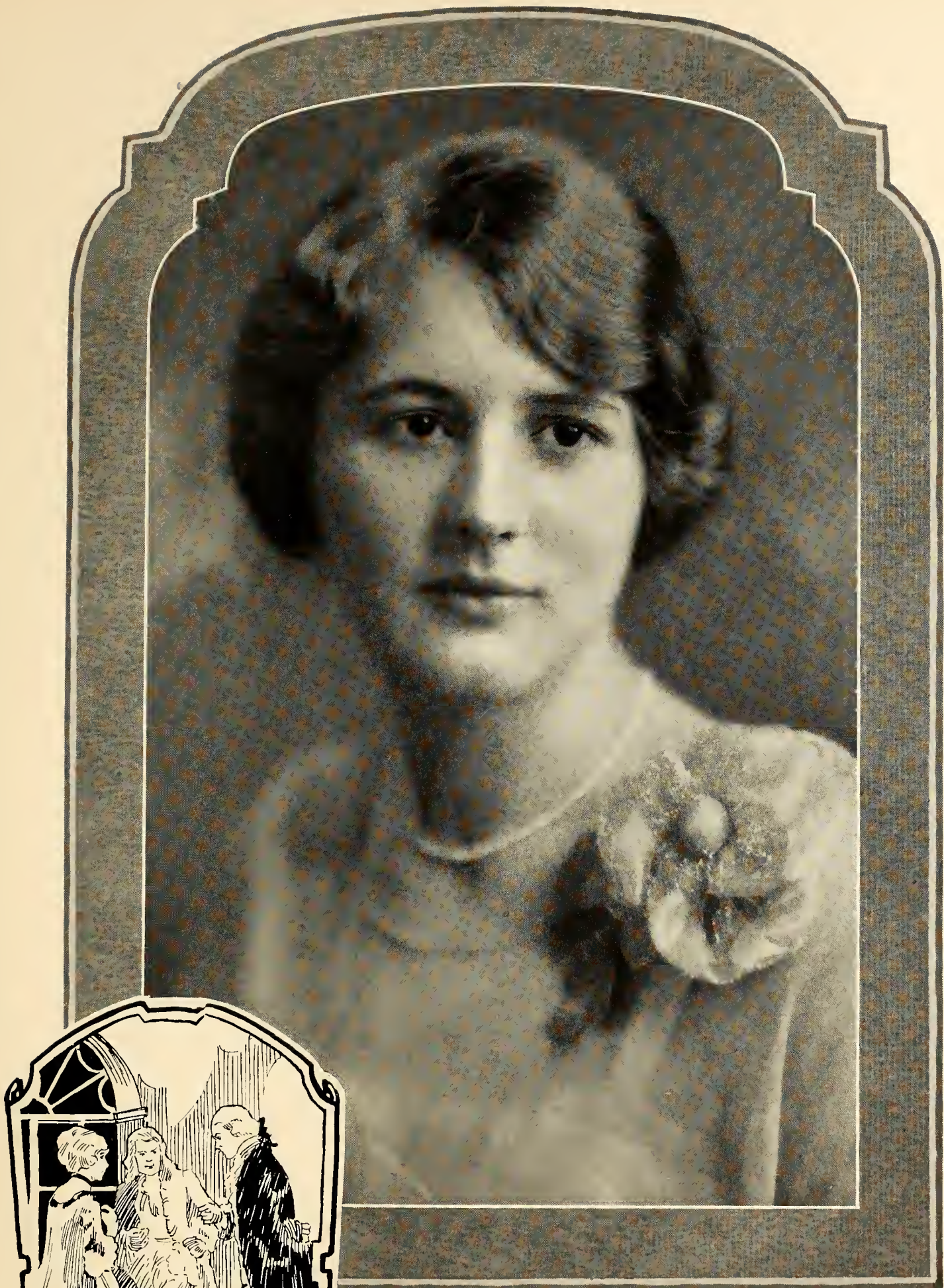

Miss Cartelyou



Miss Loomis





Miss Hybskmann



Miss Osborne





Miss Knisely



CENTER OF UNITED STATES
MONUMENT

BOOK SEVEN



Camp Funston
Winter of 1917

Organizations

FRATERNITIES

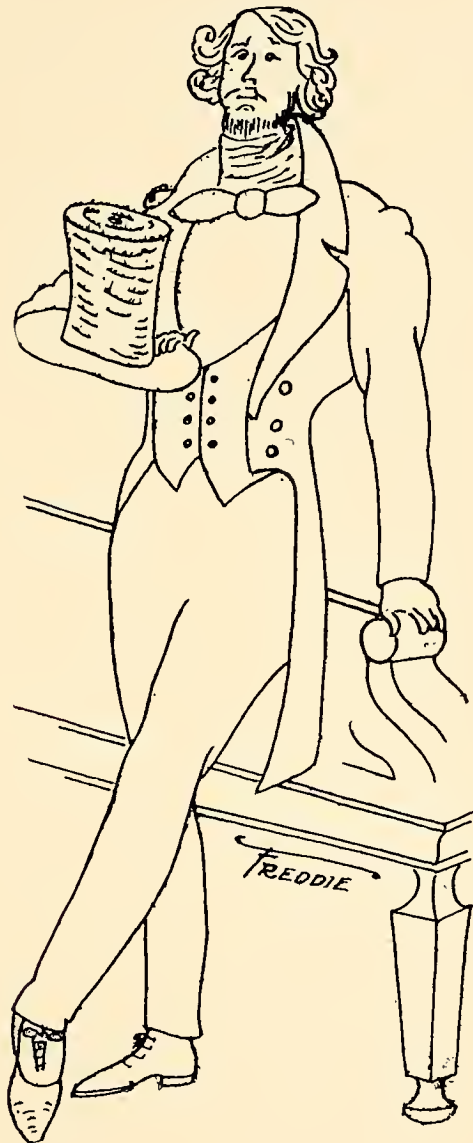

Senior Men's Panhellenic Council

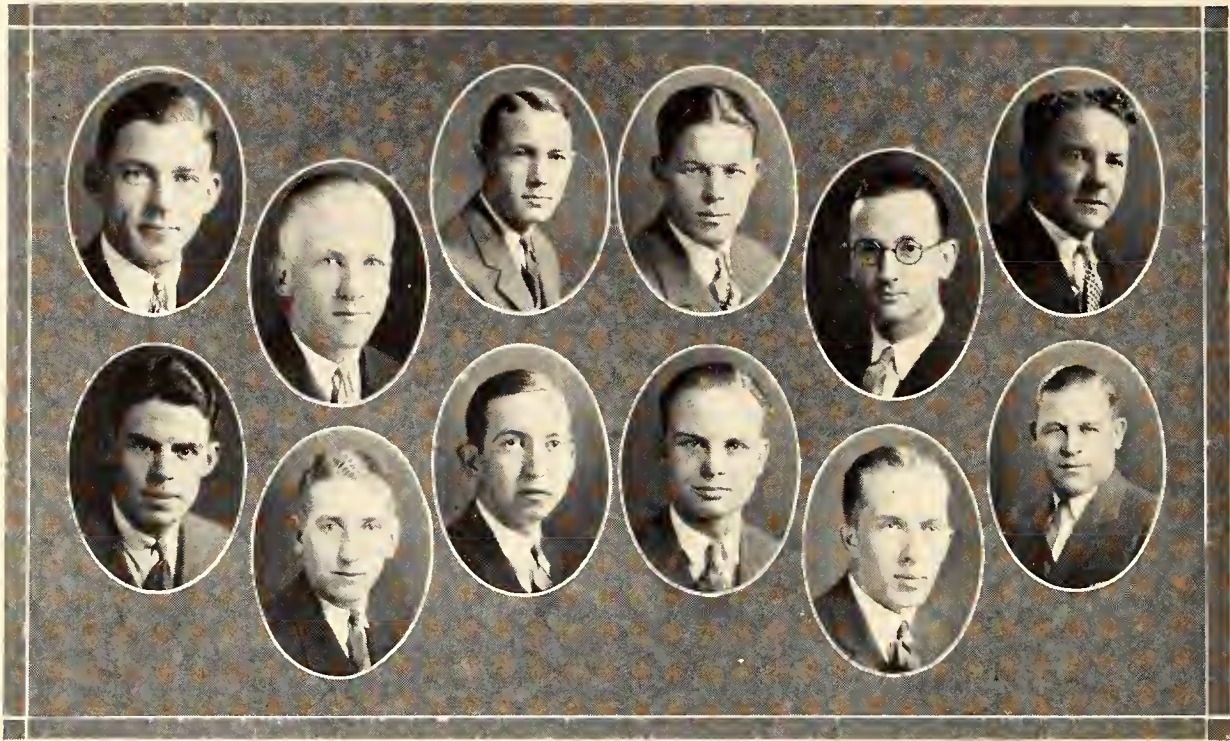

Top row—BARNER, COE, EVANS, FAIR, GATES, GROTHUSEN
Second row—PURCELL, REED, M. SKINNER, P. SKINNER, TWEEDY, YANDELL

First Semester

<i>President</i>	H. L. EVANS—Beta Theta Pi
<i>Vice-President</i>	H. D. GROTHUSEN—Alpha Tau Omega
<i>Secretary-Treasurer</i>	K. E. YANDELL—Sigma Phi Epsilon
<i>S. S. G. A.</i>	HOYT PURCELL—Sigma Alpha Epsilon

Second Semester

<i>President</i>	RALPH HELMRICK—Phi Delta Theta
<i>Vice-President</i>	R. L. TWEEDY—Phi Kappa Tau
<i>Secretary-Treasurer</i>	H. D. GROTHUSEN—Alpha Tau Omega
<i>S. S. G. A.</i>	HOYT PURCELL—Sigma Alpha Epsilon

MEMBERS

<p><i>Acacia</i> M. B. SKINNER</p> <p><i>Alpha Tau Omega</i> H. D. GROTHUSEN</p> <p><i>Beta Theta Pi</i> H. L. EVANS</p> <p><i>Delta Sigma Phi</i> LLOYD GATES</p> <p><i>Delta Tau Delta</i> P. E. SKINNER</p>	<p><i>Kappa Sigma</i> R. H. SHERMAN</p> <p><i>Lambda Chi Alpha</i> RALPH BARNER</p> <p><i>Phi Delta Theta</i> RALPH HELMRICK</p> <p><i>Phi Kappa</i> W. B. REED</p> <p><i>Phi Kappa Tau</i> R. L. TWEEDY</p> <p style="text-align: center;"><i>Sigma Phi Epsilon</i> K. E. YANDELL</p>	<p><i>Phi Sigma Kappa</i> F. E. BRUMM</p> <p><i>Pi Kappa Alpha</i> W. D. FAIR</p> <p><i>Sigma Alpha Epsilon</i> HOYT PURCELL</p> <p><i>Sigma Nu</i> CLARENCE COE</p>
------------------------------------------------------------------------------------------------------------------------------------------------------------------------------------------------------------------------------------	----------------------------------------------------------------------------------------------------------------------------------------------------------------------------------------------------------------------------------------------------------------------------------------------------------------	--------------------------------------------------------------------------------------------------------------------------------------------------------------------------------------

THE Senior Men's Panhellenic Council is an organization governing the National Fraternities at K. S. A. C. Its purpose is to place such restrictions and regulations on the fraternities as will benefit them and the College. The council was organized in 1910 and until 1922 was composed of two men from each fraternity. Since 1922 each organization is limited to one representative.



Freshman Panhellenic

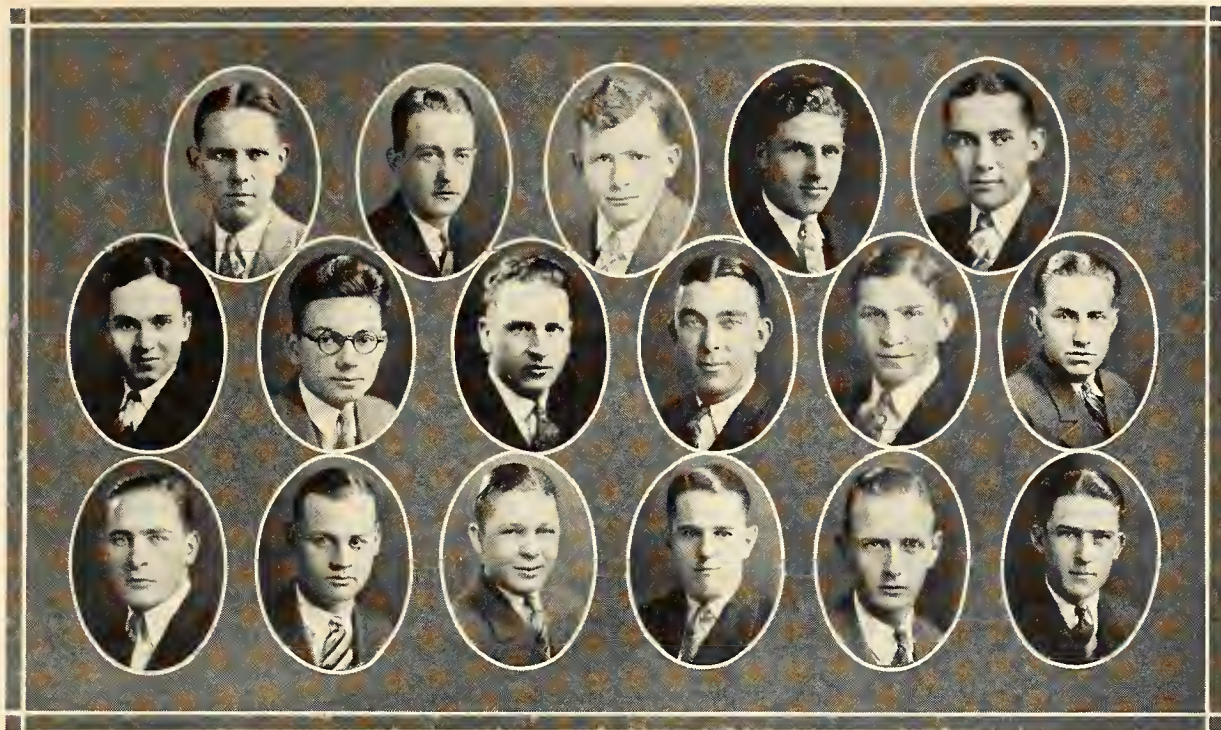

Top row—BARNECK, CAYTON, COLEMAN, COOK, COWEN
 Second row—EWBANK, EWALT, JOHNSON, KING, LINDEMAYER, PATTON
 Third row—GARRISON, STONE, THRALL, TOMLIN, WATKINS, WYATT

<i>President</i>	CHARLES KING
<i>Vice-President</i>	JAMES EWBank
<i>Secretary</i>	MELVIN COWAN
<i>Treasurer</i>	ALEX BARNECK
<i>Marshal</i>	TED POLCYN

MEMBERS

Alpha Tau Omega
 CHARLES D. WYATT, JR.
 CHARLES KING

Beta Theta Pi
 LOREN THRALL
 RICHARD STONE

Kappa Sigma
 RANSOM COOK
 FRANK CAYTON

Phi Delta Theta
 MASON CROCKER
 McDILL BOYD

Pi Kappa Alpha
 GEORGE MEIER
 MELVIN COWAN

Lambda Chi Alpha
 LELAND EWALT
 LESLIE REEVES

Phi Kappa
 TED POLCYN
 JOHN COLEMAN

Phi Sigma Kappa
 ALEX BARNECK
 SIDNEY PATTERSON

Sigma Alpha Epsilon
 JAMES EWBank
 PIERCE POWERS

Sigma Nu
 RONALD PATTON
 WALTER JOLLEY

Sigma Phi Epsilon
 JAY TOMLIN
 WILLIAM WATKINS

Delta Sigma Phi
 CLARENCE LINDENMEYER
 THOMAS BETTS

Acacia
 LEWIS GARRISON
 HAROLD JOHNSON

Phi Kappa Tau
 C. O. BAKER
 WAYNE McCASLIN

Acacia

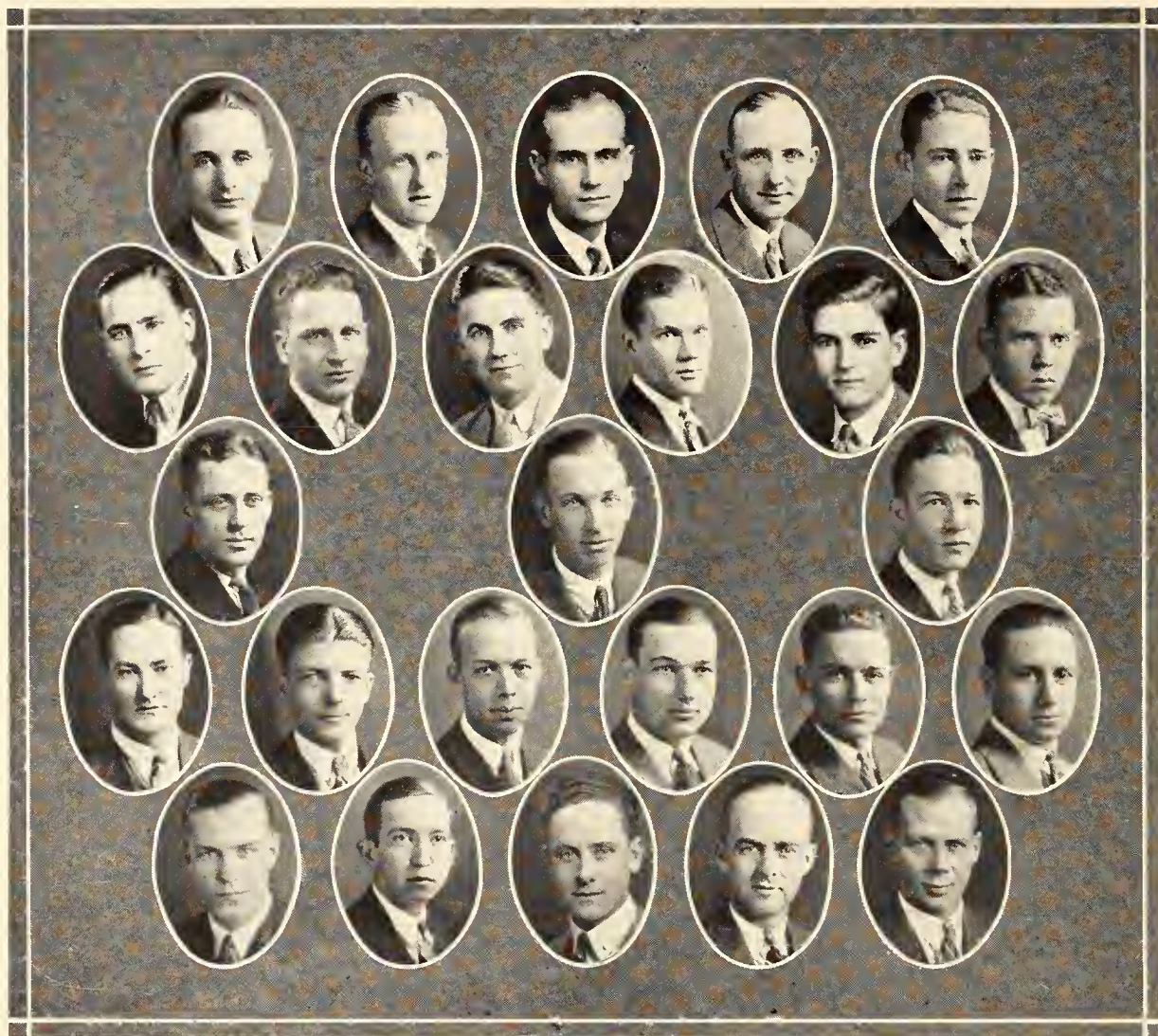

Top row—BERNER, DAY, EVANS, FREY, H. GARRISON

Second row—L. GARRISON, JOHNSON, JONES, KINDIG, MEANS, W. MESEKE

Third row—V. MESEKE, NELSON, PAULSEN

Fourth row—PORTER, RASMUSSEN, ROBERTS, ROUSH, ADRAIN, SAPPENFIELD

Fifth row—SCHULTZ, SKINNER, STEBBINS, SYKES, TOBUREN



MRS. EDITH B. CHAPMAN, *Housemother*

Kansas State Chapter

Founded at
University of Michigan
May, 1901



Established at
K. S. A. C.
December 6, 1913

Colors—Black and Gold

Flower—Acacia

Publication—The Triad

CHAPTER ROLL

MILTON H. TOBUREN, '26, Cleburne	DONALD K. NELSON, '27, St. Joseph, Mo.
CLAY W. BRION, '27, Manhattan	J. GLENN EVANS, '27, Chanute
MAURICE B. SKINNER, '28, Medicine Lodge	HENRY C. PAULSEN, '27, Atchison
J. HOMER GARRISON, '27, Lincolnville	LESTER R. FREY, '28, Manhattan
EVERETT K. KINDIG, '26, Olathe	FRED J. SYKES, '26, Brewster
ESRA G. RASMUSSEN, '27, Cleburne	HARRY E. DAY, '27, Kansas City

Pledges

LOREN BERNER, '26, Clifton	VICTOR H. MESEKE, '27, Manhattan
LOUIS H. GARRISON, '29, Lincolnville	R. G. PORTER, '27, Washington
E. F. GRAVE, '27, Manhattan	EBER ROUSH, '26, Lebanon
JESSE A. JONES, '26, Camden Point, Mo.	ADRIAN I. RUTH, '27, Scott City
HAROLD W. JOHNSON, '28, Cleburne	J. TRUMAN ROBERTS, '28, Manhattan
FRANCIS K. MEANS, '27, Everest	FRED W. SCHULTZ, '26, Wathena
W. C. MESEKE, '28, Manhattan	M. C. SAPPENFIELD, '28, Scranton
PAUL M. STEBBINS, '27, Wichita	



340 North Sixteenth Street

Alpha Rho Chi

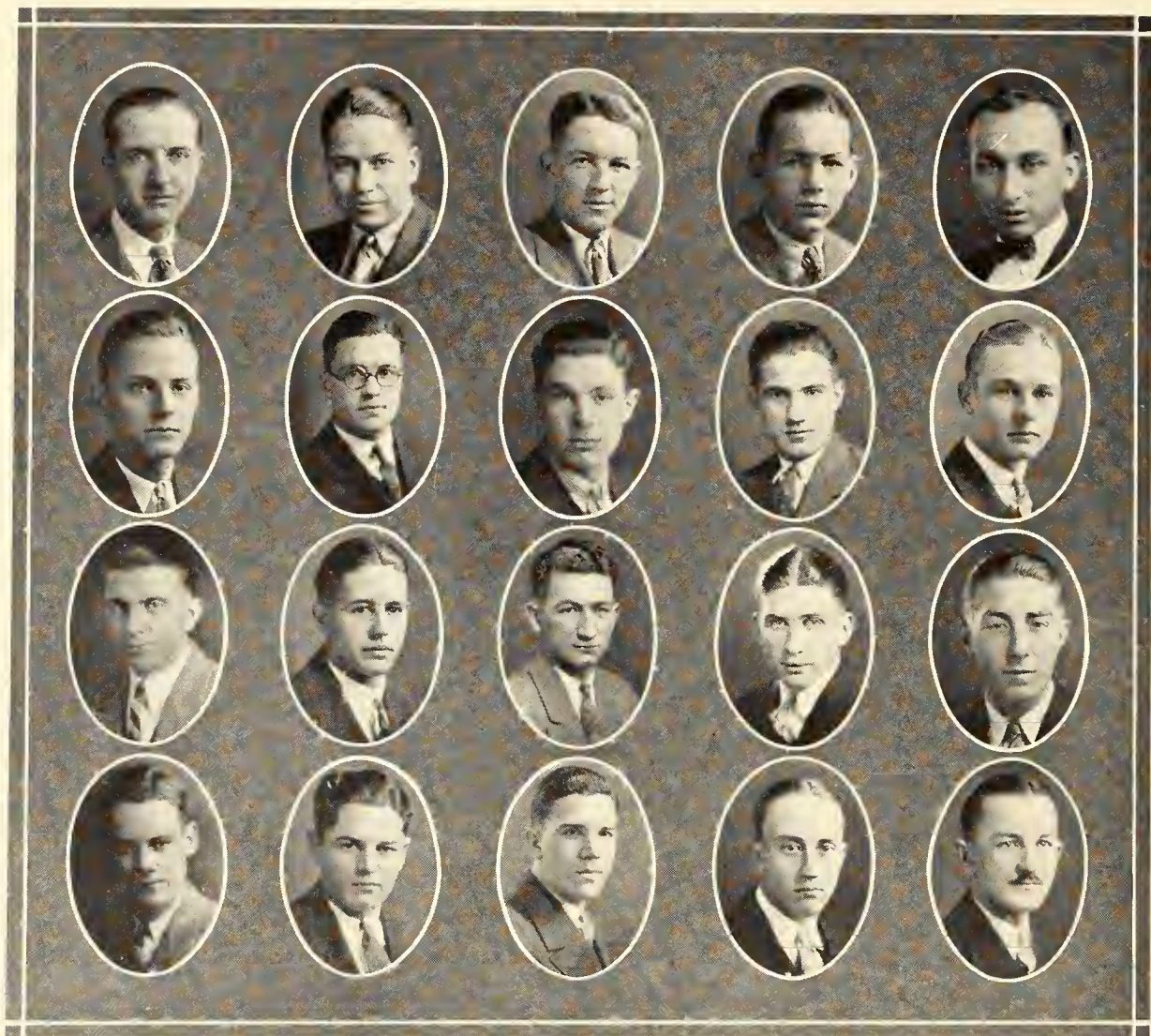

Top row—BILLINGS, BURTON, CLESS, CRAMER, FERRELL
Second row—GEHRING, GROSS, HONEYCUTT, HOELZEL, KOONS
Third row—LANTZ, OLMSTEAD, OSBORNE, PALMQUIST, REID
Fourth row—SANDERS, SCHOBER, SOUDERS, VAN VRONKEN, WILLIAMS



MRS. LIBBIE HUGHES, *Housemother*

Paenios Chapter

Founded at
University of Illinois



Established at
K. S. A. C.
February 10, 1923

Colors—Maroon and Blue

Flower—White Rose

Publication—The Archi

CHAPTER ROLL

F. G. BILLINGS, '26, Manhattan	H. C. WILLIAMS, '27, Manhattan
C. F. HOELZEL, '26, Kansas City	H. M. SOUDERS, '27, Eureka
B. W. FRIEDEL, '26, Manhattan	R. R. OSBORNE, '28, Kansas City
F. B. GROSS, '26, Abilene	L. W. OLMSTEAD, '28, Great Bend
N. E. PALMQUIST, '27, Manhattan	W. W. SANDERS, '28, Clay Center
E. T. VAN VRANKEN, '27, Pratt	E. L. HILL, '28, Jennings
O. D. LANTZ, '27, Chapman	F. P. GEHRING, '28, Bartlesville, Okla.
C. H. CLESS, '27, Rossville	A. M. VEITCH, '28, Kanopolis
JAMES BURTON, '28, Hollis	

Pledges

L. M. REID, '28, Lyons	R. A. SCHOBBER, '29, Powhattan
W. H. CRAMER, '29, Liberal	A. L. RUGGELS, '29, Salina
R. S. KOONS, '29, Manhattan	C. S. HONEYCUTT, '29, Reece
A. O. FERRELL, '29, Valley Falls	A. H. MERONEY, '27, Garden City
W. H. BENNINGTON, '29, Arrington	

Members in Faculty

H. B. WICHERS	F. A. KLIENSCHMIDT
PAUL WEIGEL	F. J. CHEEK, JR.
J. H. HELM, JR.	



1020 Houston Street

Alpha Tau Omega

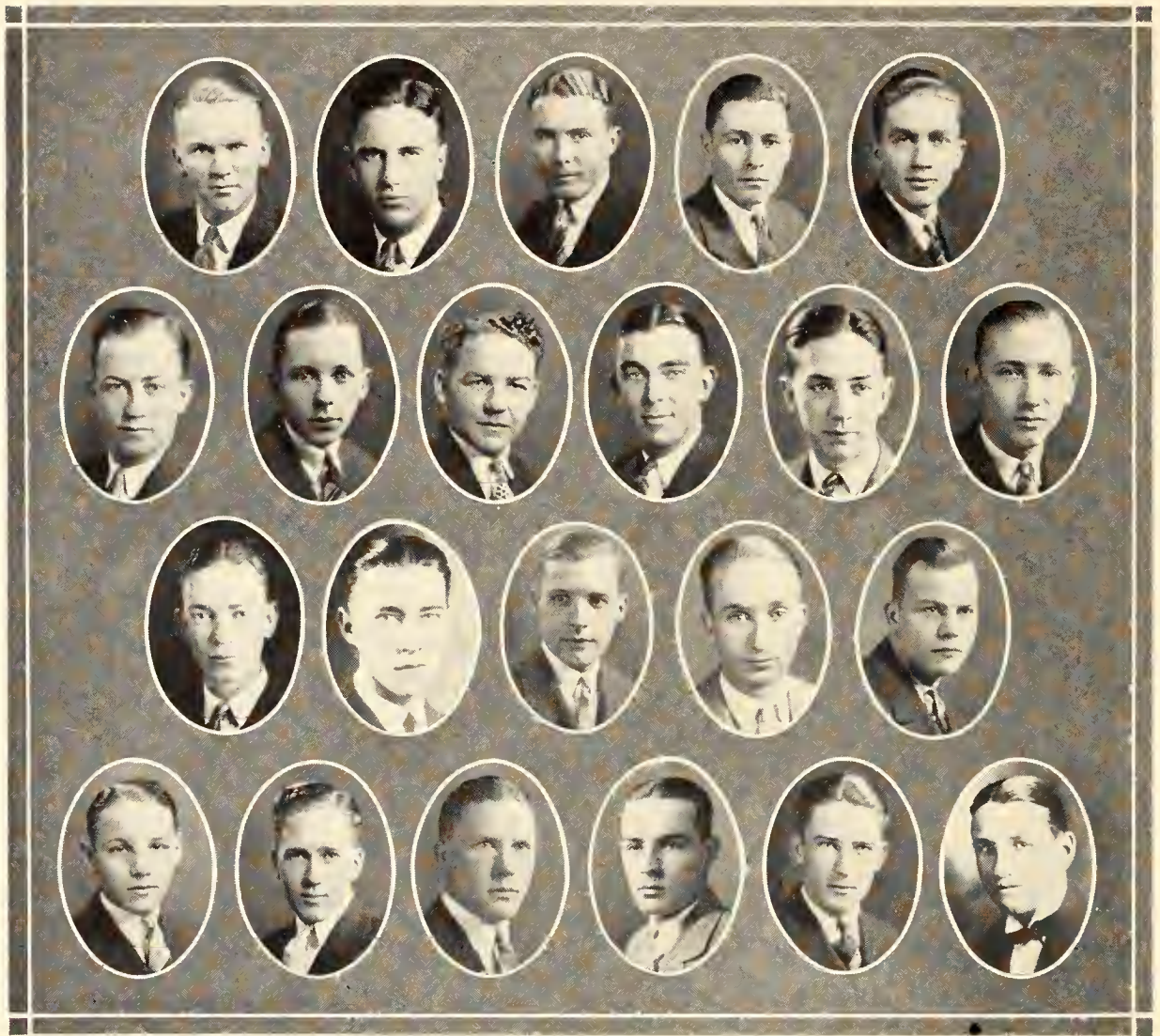

Top row—ADDISON, BEOUGHNER, CANARY, CARTER, FARRELL
Second row—FELTON, GEITGEY, GROTHUSEN, KING, LA SHALLE, MCCULLOCH
Third row—MANN, PUTNAM, RHOADES, RODGERS, ROSS
Fourth row—THOMAS, WALBRIDGE, WARD, WILSON, WYATT, YORK



MRS. INEZ ROSS, *Housemother*

Delta Theta Chapter

Founded at
Virginia Military Institute
September 11, 1865



Established at
K. S. A. C.
October 23, 1920

Colors—Azure and Old Gold

Flower—White Tea Rose

Publication—The Palm

ACTIVE MEMBERS

E. L. CANARY, '27, Lawrence	WILMER BEOUGH, '28, Oakley
P. R. CARTER, '26, Bradford	RUSSELL PUGH, '28, Eureka
H. L. FELTON, JR., '26, Hays	DONALD SHIELDS, '28, Hoxie
STEWART FARRELL, '27, Manhattan	M. B. ROSS, '28, Kansas City, Mo.
HOWARD GEITGEY, '27, Anthony	A. L. ROGERS, '27, Stratton, Colo.
H. D. GROTHUSEN, '26, Ellsworth	D. C. WILSON, '28, Flagler, Colo.
ROICE JONES, '29, Downs	GARDENIER RHOADES, '28, Kansas City, Mo.
R. M. KARNS, '26, Ada	CHARLES WYATT, '29, Beloit
C. R. MANN, '28, Osborne	KIRK WARD, '29, Elmdale
HENRY WALBRIDGE, '28, Russell	

Pledges

JOHN HOOP, '28, Fowler	ROBERT MCCULLOCH, '29, Hoisington
R. P. HUNSBURGER, '28, Mt. Hope	CHARLES SYNAMON, '28, St. Joseph, Mo.
CHARLES KING, '29, Delia	DALE THOMAS, '29, Ellsworth
MERLIN LASHELLE, '28, Manhattan	DWIGHT SMITH, '28, Udall

Faculty Members

HARRY K. LAMONT

G. A. SELLERS



1642 Fairchild Avenue

Beta Theta Pi

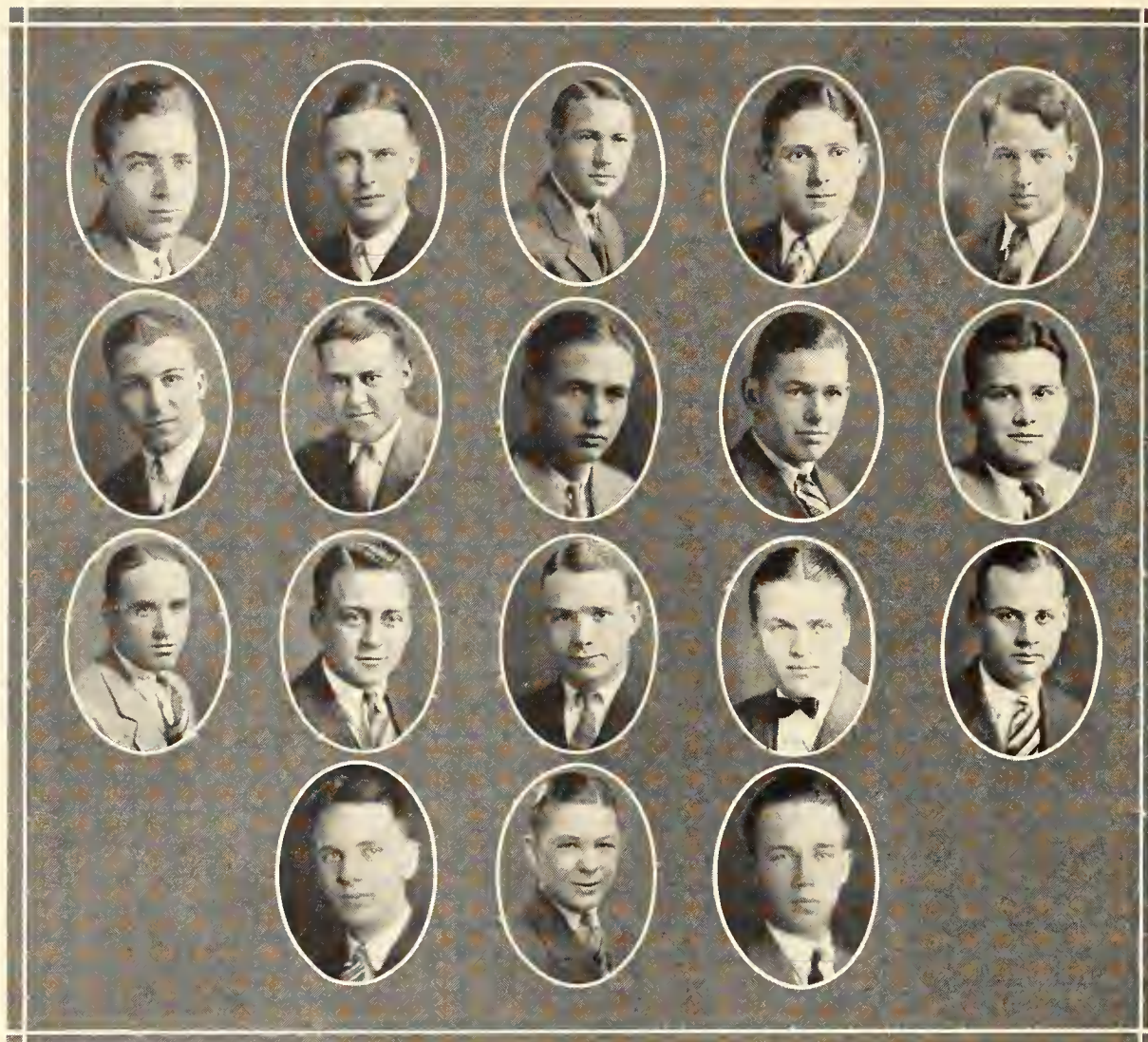

*Top row—ARNOLD, CHASE, EVANS, ENNS, GILLMAN
Second row—HAVLEY, HALBOWER, HARTMAN, LEONARD, MCKENZIE
Third row—MILLER, MOTT, PFUETZE, RUGH, STONE
Fourth row—SHELLY, THRALL, WINGET*



Mrs. M. S. MacLEOD, Housemother

Gamma Epsilon Chapter

Founded at
Miami University
Oxford, O., 1839



Established at
K. S. A. C.
October 14, 1914

Colors—Pink and Blue

Flower—Red Rose

Publication—The Beta Theta Pi

ACTIVE MEMBERS

H. L. GILLMAN, '26, Salina
K. W. HALBOWER, '27, Anthony
H. L. EVANS, '27, San Antonio, Texas
C. E. RUGH, '26, Abilene
C. H. CHASE, '26, Kansas City, Mo.
J. W. YOUNG, Hutchinson
B. F. HARTMAN, '27, Salina
G. W. SMITH, '28, Hutchinson
C. W. HAVLEY, '27, Frankfort
A. E. LIPPINCOTT, '29, Fort Riley
P. E. PFUETZE, '28, Manhattan

H. T. FLOYD, '28, Salina
H. C. ENNS, '28, Inman
G. B. DICUS, '29, Hutchinson
E. C. STARK, '28, Bonner Springs
C. N. ARNOLD, '29, Kansas City, Mo.
A. P. SHELLY, '29, Atchison
R. E. STONE, '29, Galena
L. S. MILLER, '28, Manhattan
H. R. HASKARD, '29, Hutchinson
L. W. THRALL, '29, Eureka

Pledges

H. V. MCKENZIE, '29, Pawhuska, Okla.
W. J. LEONARD, '29, Junction City

W. C. WINGET, '29, Jennings
W. H. MOTT, '28, Herington

Fratres In Urbe

C. L. KIPP
FAY SEATON
WM. SAMUELS
L. W. FIELDING
R. V. GROSS

ROBERT STEVENSON
R. P. MCCOLLOCH
W. U. GUERRANT
B. K. WALTERS

Fratres In Facultate

MAJ. C. D. PEIRCE
H. H. KING

J. W. McCAMPBELL
J. H. McADAMS

J. D. WALTERS



1614 Fairchild Street

Delta Sigma Phi

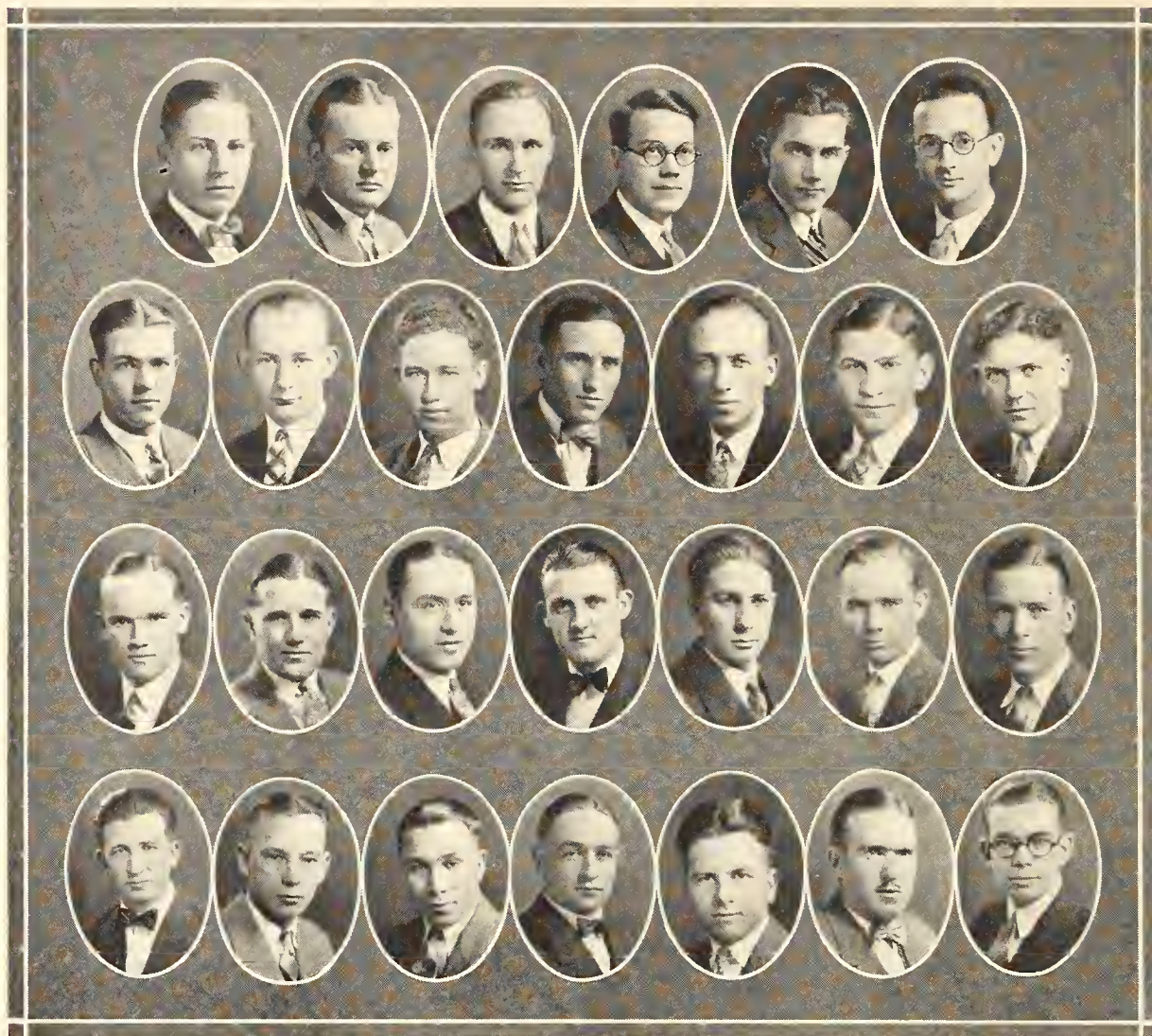

Top row—ADAMS, BETTS, BRADLEY, BROOKS, CAMPBELL, GATES

Second row—HINKLE, HOLM, HONEYWELL, HOPPER, JASLIN, LINDENMEYER, MERRIFIELD

Third row—D. MCGREGOR, J. MCGREGOR, MEARS, OLSEN, POWELL, SCHRAEDER, STUART

Fourth row—STAPP, STUENKEL, WAGNER, VOELKEL, WAYLAND, YERKES, WILSON



MRS. ANNA BUCK, *Housemother*

Alpha Upsilon Chapter

Founded at
University of the City of New York
1899



Established at
K. S. A. C.
January 30, 1925

Colors—White, Nile Green

Flower—White Carnation

Publication—The Carnation

ACTIVE MEMBERS

J. T. BROOKS, '27, Columbus	J. D. MCGREGOR, '27, Columbus
E. H. BRADLEY, '26, Winfield	R. H. MEARS, '27, Parsons
I. B. BOZARTH, '29, Lenora	B. E. MERRIFIELD, '28, Agra
L. M. CAMPBELL, '28, Kerwin	N. P. OLSON, '27, Brookville
L. A. GATES, '26, Downs	R. B. RICKLEFS, '26, Troy
C. N. HINKLE, '29, Lenora	R. G. STAPP, '27, Norcatur
LIONEL HOLM, '26, Denmark	S. L. SMITH, '26, Mt. Hope
E. R. HONEYWELL, '26, Manhattan	P. L. STUENKEL, '27, Lenora
PARKER MANNEN, '28, Lincoln	F. B. VOLKEL, '27, Lenora
D. A. YERKES, '26, Hill City	

Pledges

FORREST ADAMS, '28, Blue Rapids	C. L. MACREDIE, '29, Clearwater
THOMAS BETTS, '29, Detroit	JAMES D. MCGREGOR, '29, Columbus
EARL BROOK, '29, Jennings	JAMES POWELL, '29, Pittsburg
HARVEY DIXON, '29, Agra	E. STUART, '29, Dodge City
REGINALD F. HOPPER, '29, Hutchinson	JAMES SCHRAEDER, '28, Dodge City
BEVAN IGOU, '29, Hutchinson	RICHARD WILSON, '28, Beloit
CLARENCE LINDENMEYER, '29, Rissel	WAYLAND WOODY, '29, Lincoln
CECIL WAGNER, '28, Concordia	



1707 Laramie Street

Delta Tau Delta

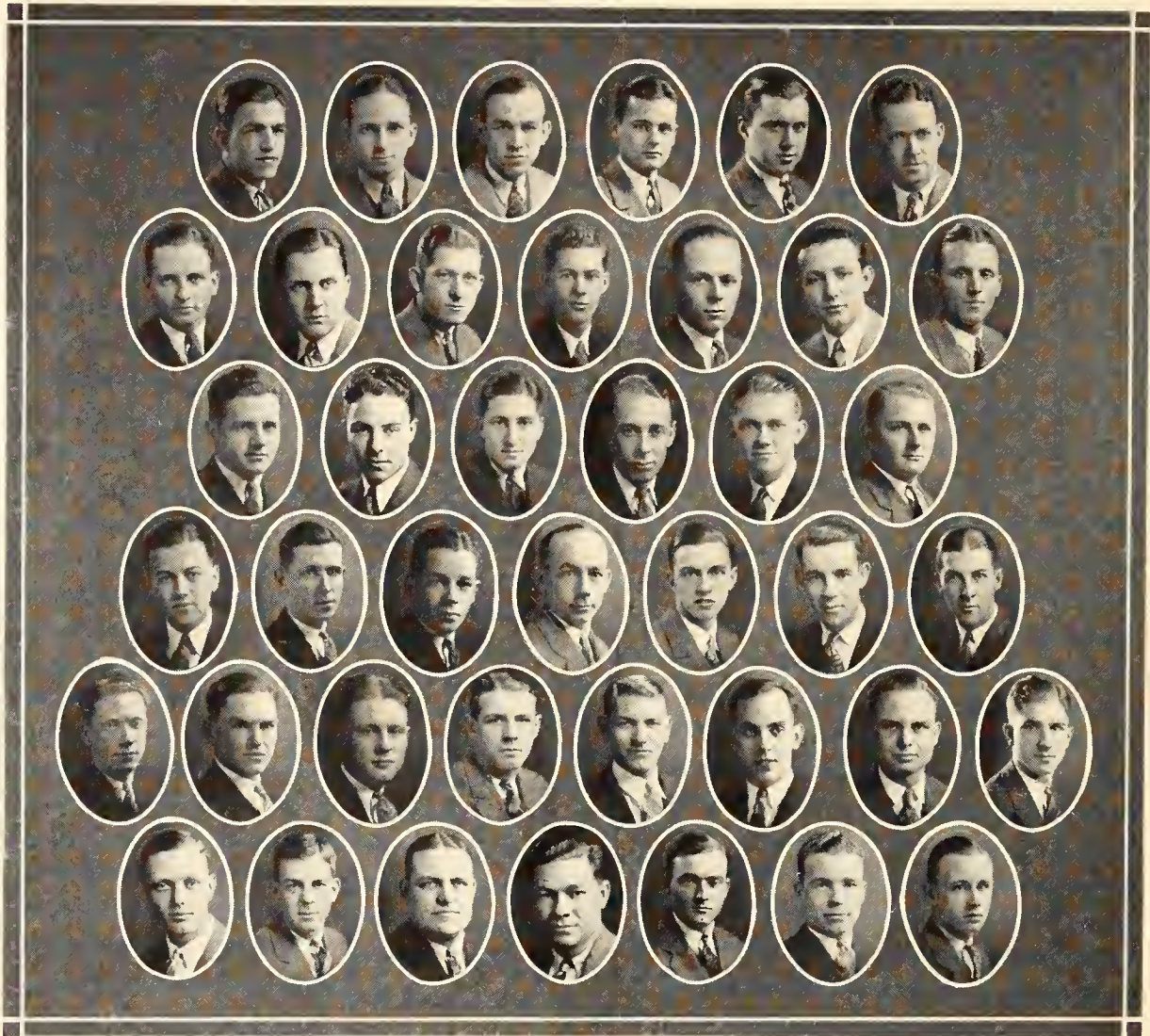

Top row—ALEXANDER, AMOS, BACKMAN, BARBER, J. BLACKLEDGE, R. BLACKLEDGE
Second row—BROOKS, CHARLES, CLENCY, COBURN, DICE, DONOHO, DOOLEN
Third row—DOUGLAS, FELDMAN, FARIS, GRAHAM, HAINES, HEATH
Fourth row—HOHN, HOTINSKY, W. IRWIN, F. IRWIN, JOHNSON, KOCH, LOVETT
Fifth row—MERTEL, MILLS, PHINNEY, READ, RECTOR, SHEARER, SKINNER, SKRADSKI
Sixth row—SPRINGER, STEBBINGS, STRONG, SUTHERIN, VON TREHA, WOLFENBARGER, WOODMAN



MRS. MARTHA FORMAN, *Housemother*

Gamma Chi Chapter

Founded at
Bethany College, West Virginia
February, 1859



Established at
K. S. A. C.
June 6, 1919

Colors—Purple, White, and Gold
Publication—Rainbow

Flower—Pansy

ACTIVE MEMBERS

CURTIS ALEXANDER, '27, Hutchinson
WAYNE AMOS, '28, Manhattan
EDGAR BACKMAN, '28, Manhattan
LOUIS BARBER, '28, Augusta
BYRON BROOKS, '28, Garrison
JAMES BLACKLEDGE, '28, Sheridan, Wyo.
RALPH BLACKLEDGE, '27, Sheridan, Wyo.
OREN CLENCY, '26, Manhattan
BERT BASS, '28, Eldorado
DON COBURN, '28, Kansas City
ROBERT DICE, '28, Wichita
MARION DONOHO, '28, Kansas City
ARTHUR DOOLEN, '26, Kinmundy, Ill.
JAMES DOUGLASS, '28, Burlington
CARL FELDMAN, '28, Sabetha
JOE HAINES, '26, Manhattan
GORDON HAHN, '28, Marysville

WILLIAM IRWIN, '28, Manhattan
FRED IRWIN, '26, Manhattan
ROBERT JOHNSON, '29, Salina
FRITZ KOCH, '26, Burlington
AUSTIN LOVETT, '28, Larned
ELMER MERTEL, '28, Kansas City
MERLE B. MILLER, '27, Washington, D. C.
HORACE MILLS, '27, Ansley, Neb.
LYLE READ, '27, Clay Center
LAWRENCE RECTOR, '28, Manhattan
PAUL SKINNER, '28, Manhattan
FLOYD STRONG, '27, Manhattan
EDWARD STRADSKI, '29, Kansas City
HARRY WILSON, '26, Wichita
FLOYD WOLFENBARGER, '27, Manhattan
NED WOODMAN, '28, Manhattan

Pledges

HARRY FARIS, '29, Kansas City
ED HARTLEY, '29, Manhattan
GENE HEATH, '29, Peabody
BERT HOSTINSKI, '29, Manhattan
FERDINAND HABERCORN, '27, Hutchinson
HOWARD PHINNEY, '29, Larned
ROBERT SHEARER, '29, Abilene

GRAYDON SUTHERIN, '29, Topeka
KENNETH GRAHAM, '28, Wichita
JUNIOR CHARLES, '29, Republic City
CHARLEY WARD, '29, Glasco
DON MEEK, '27, Clay Center
RALPH STEBBINS, '29, Abilene
HASKELL DE RIGNE, '29, Kansas City

Members in Faculty

PRES. F. D. FARRELL
DEAN L. E. CALL

PROF. H. B. WALKER
FRANK P. ROOT

C. R. ENLOW
F. VOILAND



1224 Fremont Street.

Farm House

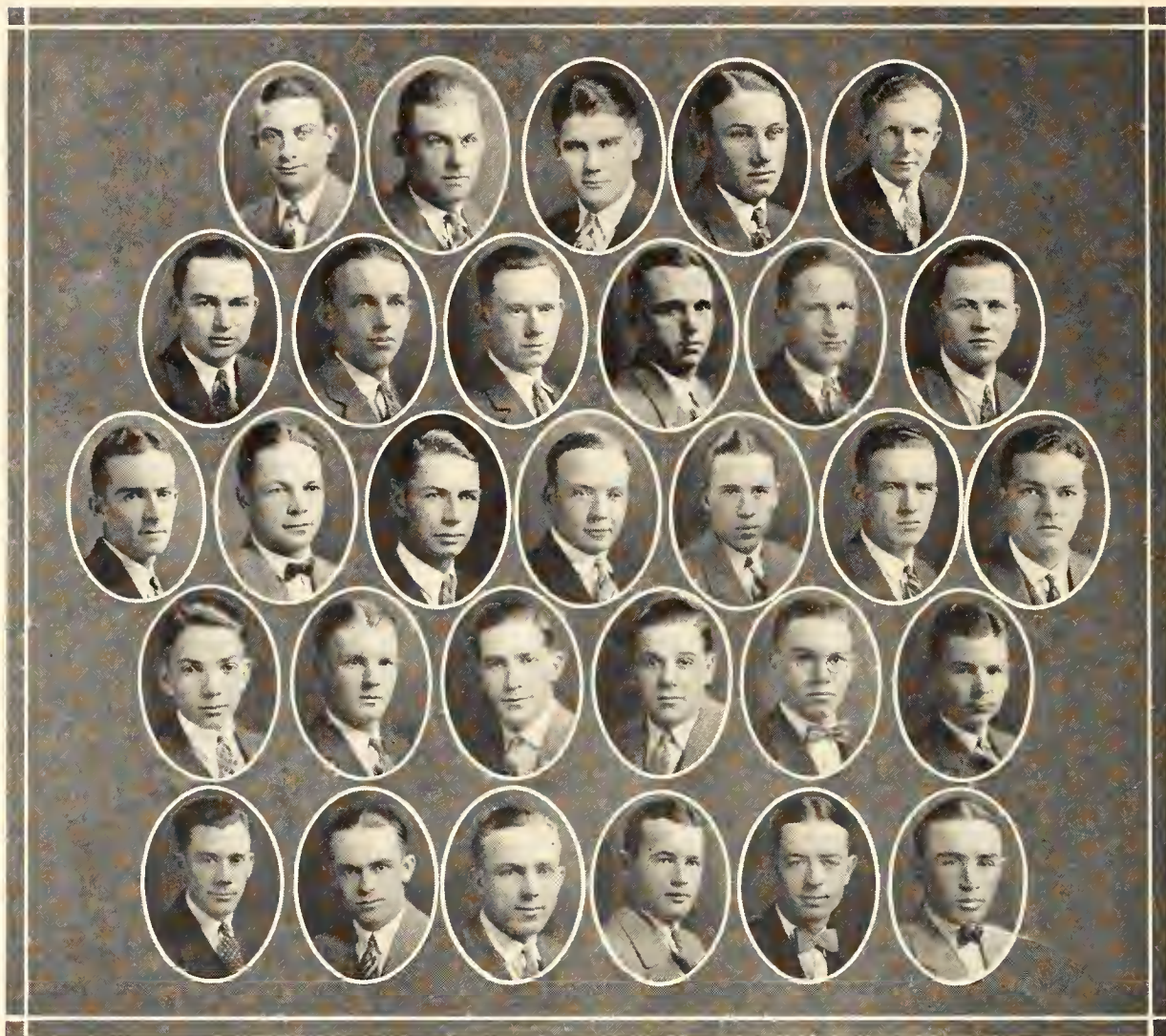

Top row—ATZENWEILER, BAYLES, BARLOW, BELDEN, CARR
Second row—CARPENTER, CHILCOTT, COMPTON, DAVIS, FARIS, FORTE
Third row—GREGORY, E. HARDEN, L. HARDEN, HIGBEE, HOFFMAN, JOHNSON, KLEINENBERG
Fourth row—LEAR, MOYER, NUTTLE, PAGE, REITZ, STEWART
Fifth row—TAYLOR, TERPENING, THOLE, WISWELL, VANVENABLES, WEST



MRS. ANNA O'MALLEY, *Housemother*

Kansas Chapter

Founded at
University of Missouri
1905



Established at
K. S. A. C.
June 2, 1921

Colors—White, Green and Gold

Flower—Sunburst Rose

Publication—Farm House Record

CHAPTER ROLL

W. H. ATZENWEILER, '26, Huron	E. B. COFFMAN, '27, Goodland
R. W. FORT, '26, St. John	E. I. CHILLCOTT, '27, Manhattan
L. B. HARDEN, '26, Centralia	E. F. CARR, '27, Byers
A. C. HOFFMAN, '26, Abilene	L. L. DAVIS, '27, Effingham
F. F. HIGBEE, '26, Manhattan	R. H. DAVIS, '27, Effingham
T. M. KLEINENBERG, '26, South Africa	J. R. MOYER, '27, Hiawatha
H. A. STEWART, '26, Topeka	T. R. REITZ, '27, Belle Plaine
G. K. TERPENING, '26, Manhattan	C. W. THOLE, '27, Stafford
W. W. TAYLOR, '26, Smith Center	V. VAN VENABLES, '27, Bellaire
C. F. BAYLES, '27, Garrison	W. N. PAGE, '28, Detroit
L. A. WEST, '28, Augusta	J. R. NUTTLE, '28, Eldorado
G. F. WISWELL, '28, Ocheltree	

Pledges

WM. S. BELDEN, '28, Horton	J. H. JOHNSON, '27, Norton
HARVE BARTLOW, '28, Horton	OLIVER G. LEAR, '29, Stafford
LAWRENCE COMPTON, '29, Formoso	LOUIS P. REITZ, Belle Plaine
EVERETT CARPENTER, '29, Smith Center	ELDON T. HARDEN, '28, Centralia
T. C. FARIS, '26, Manhattan	ROBERT SCHAFFER, '26, Jewell
W. E. GREGORY, '28, Walnut	

Members In Faculty

DEAN UMBERGER	R. M. GREEN
H. E. REED	G. A. DEAN
F. W. BELL	A. D. WEBER
C. D. DAVIS	B. M. ANDERSON



1031 Moro Street

Kappa Sigma

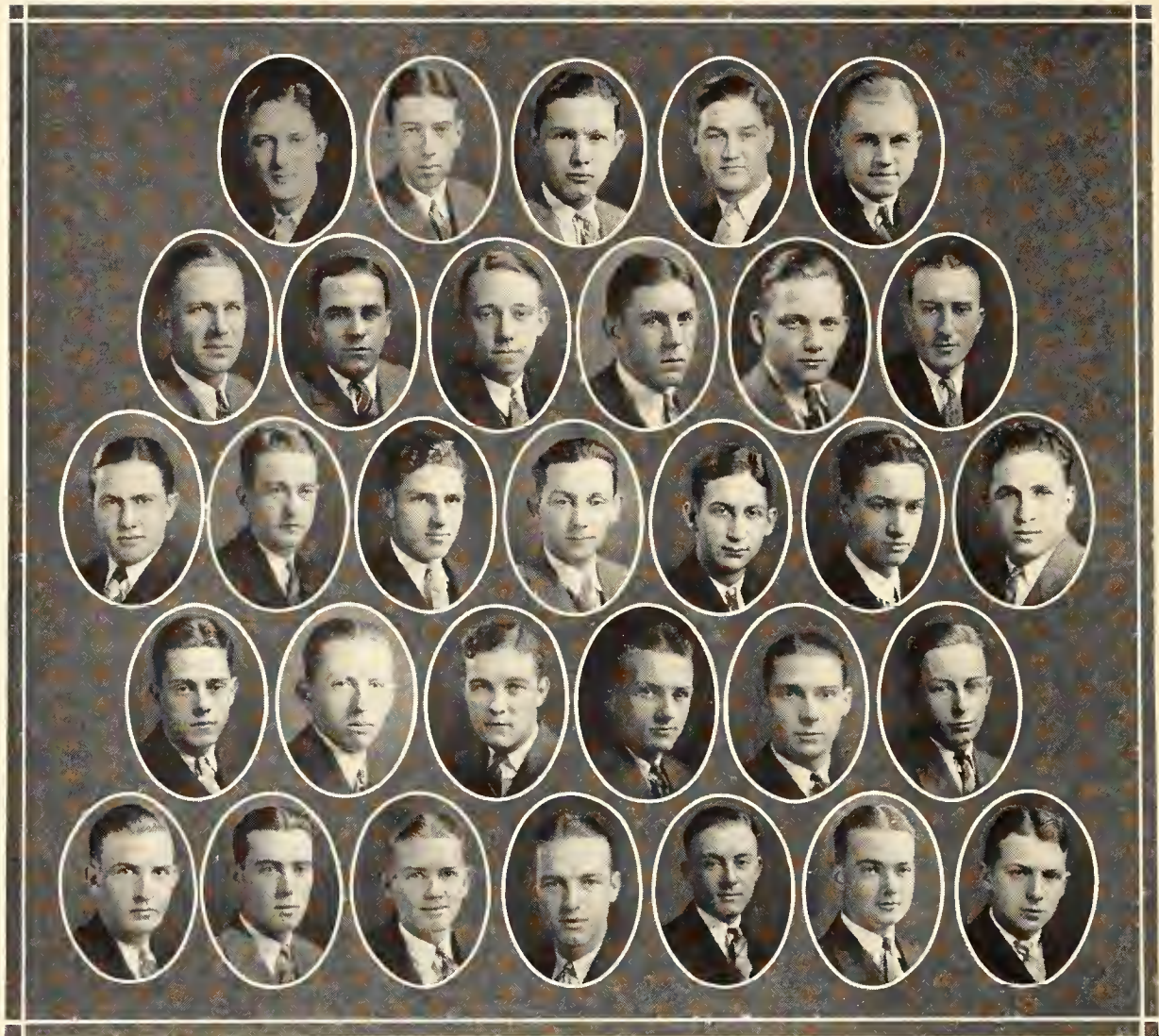

Top row—AMES, BOTSFORD, BURGE, BAILEY, BROWN

Second row—BENNINGHOVEN, BAEHLER, BRASTED, COLVIN, COLLINS, CULLUM

Third row—CHANDLEY, CAYTON, COOK, DENISTON, ELLIS, FREEMAN, GARDNER

Fourth row—GRAHAM, HILL, HOLLIS, KENNEL, KIRK, LAMB

Fifth row—MCCRACKEN, RHOADES, SHELLENBERGER, SHERMAN, SMITH, TRUE, WITT



Mrs. J. W. AMIS, *Housemother*

Gamma Chi Chapter

Founded at
University of Virginia
1869



Established at
K. S. A. C.
June 6, 1919

Colors—Scarlet, White, and Emerald Green *Flower*—Lily of the Valley
Publications—Star and Crescent Caduceus

ACTIVE MEMBERS

C. A. HOLLIS, '26, Fredonia	P. GARTNER, '28, Manhattan
H. E. BROWN, '26, Longford	G. R. SCHELLENBERGER, '28, Ransom
L. A. DENISTON, '26, Manhattan	J. D. BICKLE, '28, Gypsum
R. H. SHERMAN, '27, Iola	C. F. BOTSFORD, '28, Salina
R. H. RHOADES, '27, Newton	J. D. KENNELL, '28, Newton
S. A. MCCRACKEN, '26, Overbrook	R. BENNINGHOVEN, '26, Strong City
R. E. BAEHLER, '27, Kansas City, Mo.	G. A. KIRK, '27, Fort Scott
C. R. RUSSELL, '28, Fredonia	K. A. BURGE, '27, Fort Scott
G. K. AMES, '28, Moline	

Pledges

CARLOCK BAILEY, '29, Hollywood, Cal.	H. E. ELLIS, '29, Parsons
H. M. BAYNE, '29, Kansas City, Mo.	C. B. FREEMAN, '29, Junction City
R. E. BRATED, '29, Wichita	G. H. GRAHAM, '28, Coffeyville
F. H. CAYTON, '29, Parsons	PAUL HILL, '29, Manhattan
J. R. COOK, '29, Newton	DON LAMB, '29, Manhattan
J. S. CHANDLEY, '29, Kansas City	B. K. SMITH, '29, Wichita
G. E. COLLINS, '29, Manhattan	WM. TRUE, '29, Topeka
C. C. COLVIN, '29, Newton	H. W. WITT, '29, Kansas City, Mo.
J. M. CULLOM, '28, Beverly	JACK VASEY, '27, Arkansas City
A. E. EDWARDS, '28, Fort Scott	H. DAYHOFF, '27, Abilene



517 North Eleventh Street

Lambda Chi Alpha

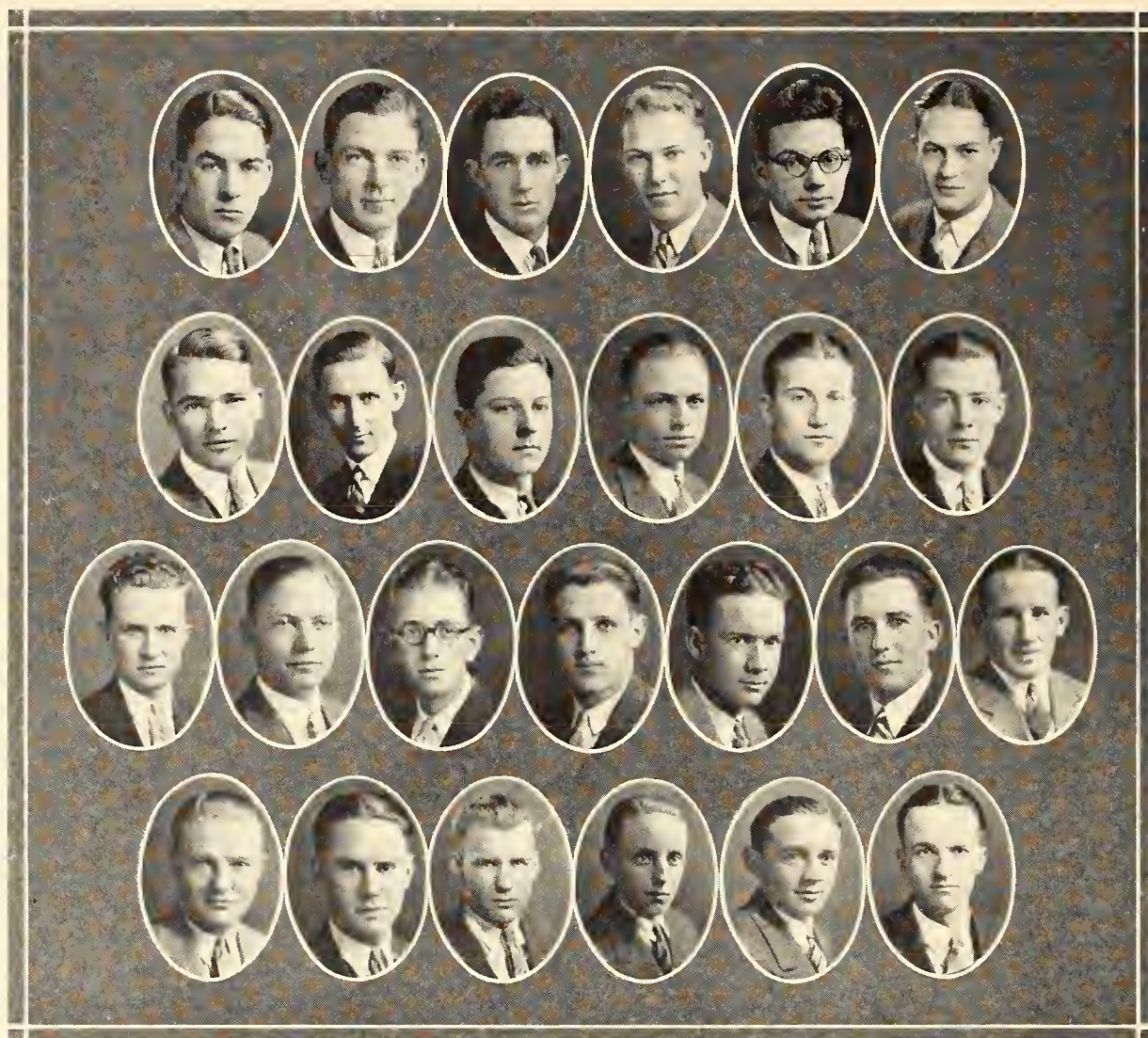

Top row—ANDERSON, BARNER, BALLARD, DANNEVIK, EWALT, GRUBB
Second row—HAMILTON, HARTER, HELTZEL, HASSETT, JOHNSON, KING
Third row—LASHBROOK, NOLL, MEANS, MCCOY, MCWILLIAMS, REEVES, SPEARS
Fourth row—R. THUROW, O. THUROW, WEIDENBACH, WEEKS, WINKLER, WRIGHT



MRS. ELSIE FIELDING, *Housemother*

Gamma Xi Chapter

Founded at
Boston University, Boston, Mass.
November 2, 1909



Established at
K. S. A. C.
April 5, 1924

Colors—Purple, Green and Gold
Publication—Purple, Green and Gold

ACTIVE MEMBERS

JOHN W. BALLARD, '26, Almena	DELBERT JOHNSON, '28, Wamego
RALPH BARNER, '27, Belle Plaine	ROY R. MCCOY, '27, Kansas City
LELAND G. EWALT, '29, Herington	IRWIN K. MCWILLIAMS, '26, Girard
EDGAR O. DANNEVIK, '27, St. Joseph, Mo.	MALCOM T. MEANS, '28, Everest
RAYMOND R. DRAKE, '28, Nekoma	LINUS A. NOLL, '28, Wamego
RODERICK GRUBB, '28, Kanopolis	RAYMOND L. SCHOLZ, '26, Frankfort
LOWELL N. HARTER, '26, Herington	ORVILLE W. THURROW, '28, Macksville
CHESLEY N. HELTZEL, '28, Beloit	RALPH V. THURROW, '27, Macksville
ALVIN W. HAMILTON, '27, Wichita	CHARLES B. WEEKS, '28, Udall
RALPH O. HYBSKMANN, '28, Seneca	GLEN O. WEIDENBACH, '26, Wichita
RALPH LASHBROOK, '28, Almena	LOUIS F. WINKLER, '28, Rozel
L. P. ELLIOTT, Graduate, Holton	

Pledges

MILTON M. THURROW, '28, Macksville	I. I. WRIGHT, '26, Stockton
CLEMENT D. RICHARDSON, '29, Hugoton	I. D. WRIGHT, '27, Stockton
BERNARD C. HAYS, '28, Manhattan	FRANCIS M. KING, '29, Osawatomie
LEONARD M. PIKE, '29, Goddard	ROBERT ANDERSON, '29, Axtel
GLENN HALDERMAN, '28, Garden Plains	LAVERNE C. SPEARS, '28, Wamego
HAROLD STOVER, '28, Goddard	LESLIE REEVES, '29, Almena

Members in Faculty

W. P. HINSHAW

B. W. LAFENE



307 North Sixteenth Street

Phi Delta Theta

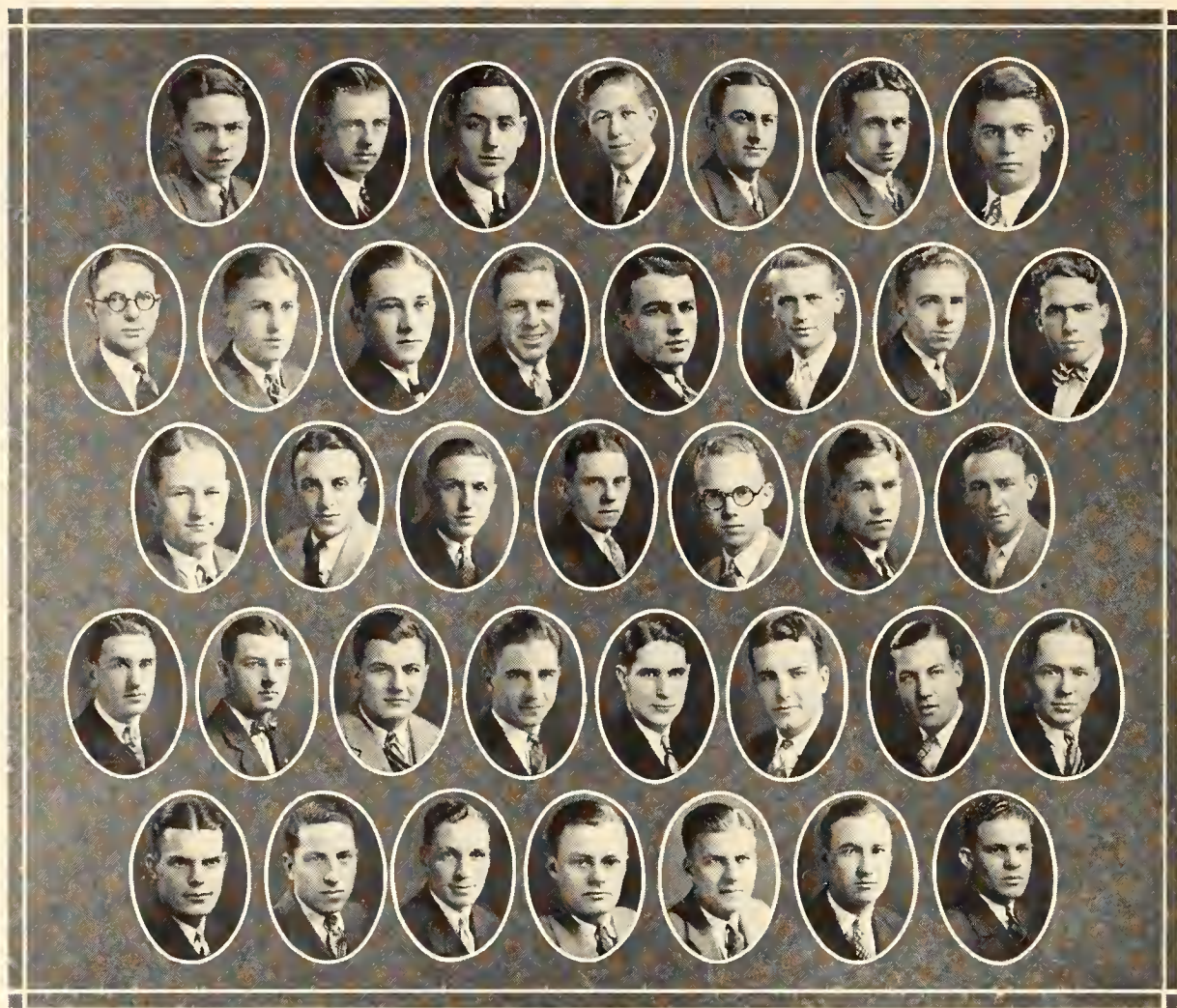

Top row—ALLAN, ALLEN, BRANTINGHAM, BOYD, BRUMBAUGH, BURGESS, CARPENTER
Second row—CHENEY, CORTELYOU, CROCKER, DAVIDSON, DURHAM, EHRLICH, FAYMAN, FLOYD
Third row—GORDON, GOVE, HELMRICK, HOLSINGER, HUGHES, KINNAMON, LEWIS
Fourth row—MEISENHEIMER, MILLER, MOHRI, MOYER, J. PRICE, D. PRICE, REMICK, RUSSELL
Fifth row—SPRINGER, SWARM, TEBOW, THATCHER, THOMAS, WILLIAMS, WILLIAMSON



MRS. R. G. TAYLOR, *Housemother*

Kansas Gamma

Founded at
Miami University, Oxford, Ohio
December 26, 1848



Established at
K. S. A. C.
February 26, 1921

Colors—Azure and Argent

Flower—White Carnation

Publication—Scroll

ACTIVE MEMBERS

G. M. ALLEN, '26, Crystal River, Fla.
P. T. BRNTINGHAM, '26, Toledo, Ohio
A. M. BRUMBAUGH, '27, Home City
McDILL BOYD, '29, Phillipsburg
S. E. BURGESS, '29, Larned
F. E. CARPENTER, '29, Wakefield
G. A. CHENEY, '29, Newton
M. T. CARROLL, '26, Manhattan
R. G. CORTELYOU, '27, Manhattan
R. M. DALTON, '28, St. George
G. DAVIDSON, '28, Kansas City, Mo.
J. E. DURHAM, '27, Manhattan
A. EHRLICH, '27, Marion
L. G. FAYMAN, '28, Kansas City, Mo.
C. W. FLOYD, '28, Sedan
C. E. GORDON, '27, Leavenworth
C. C. GOVE, '27, Junction City

R. L. HELMREICH, '27, Kansas City
C. H. HUGHES, '29, Manhattan
W. B. KINNAMON, '29, Larned
J. J. MEISENHEIMER, '27, Hiawatha
R. W. MOHRI, '28, Kansas City
G. L. MOYER, '29, Manhattan
W. F. O'DANIELS, '27, Westmoreland
PRICE, J. F. S., '27, Manhattan
B. L. REMICH, '29, Manhattan
W. A. RUSSELL, '27, Manhattan
W. SARTORIUS, '27, Garden City
D. A. SPRINGER, '28, Manhattan
E. T. TEBOW, '26, Scandia
P. M. THOMAS, '27, Indianapolis
P. L. THATCHER, '29, Waterville
C. S. WILLIAMS, '27, Manhattan
F. WILLIAMSON, Marion

Pledges

M. CROCKER, '29, Matfield Green
P. GRIFFITH, '28, Bucklin
W. HOLSINGER, '29, Kansas City
H. LEWIS, '27, Wakefield

H. A. MILLER, '29, Junction City
D. D. PRICE, '29, Wakefield
J. O. SWARM, '29, Norton

Members in Faculty

HUGH DURHAM
M. A. DURLAND

R. F. COLVER
C. C. LATSHAW



928 Leavenworth Street

Phi Kappa

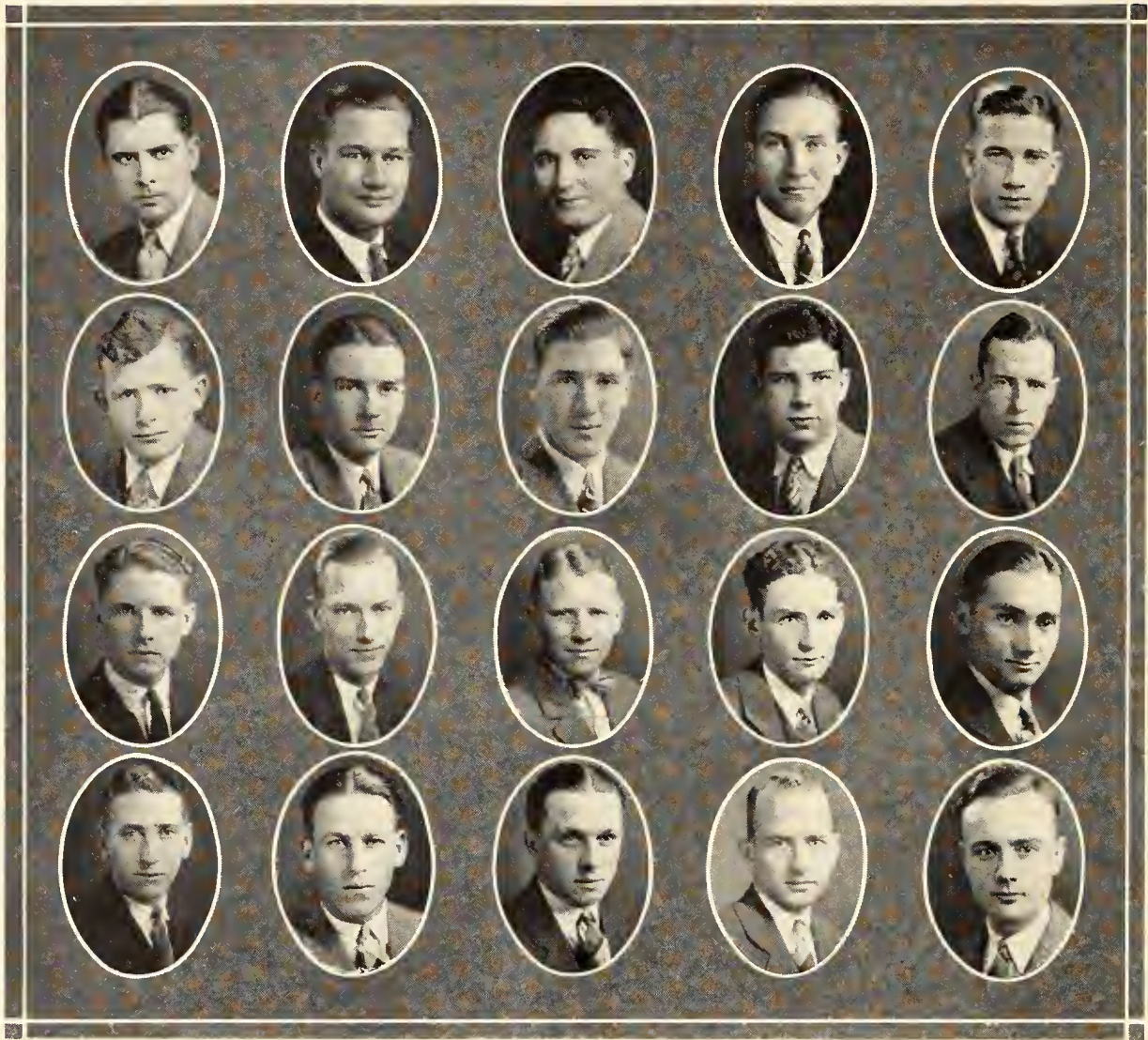

Top row—ARNOLD, BRAMLAGE, CASEY, CASPAR, CALLAHAN
Second row—COLEMAN, FIEDLER, HABIGER, LORSON, McGRATH
Third row—McEVOY, McDADDE, POLCYN, S. RALEIGH, F. RALEIGH
Fourth row—REED, TAUER, WATSON, WIEBRECHT, WILSON



MRS. ANNIE MCGREGOR, *Housemother*

Iota Chapter

Founded at
Brown University, Providence, R. I.
1889



Established at
K. S. A. C.
April 9, 1921

Colors—Purple, White, and Gold

Flower—Ophelia Rose

Publication—The Temple of Phi Kappa

ACTIVE MEMBERS

GENE WIEBRECHT, '26, Strong City
GEORGE FIEDLER, '26, Bushton
THOMAS E. LORSON, '26, Chapman
W. B. REED, '26, Glasco
ALBERT WATSON, '27, Osage City
STEPHEN RALEIGH, '27, Clyde

MAURICE M. CASEY, '27, Dorrance
EDWARD C. BRAMLAGE, '28, Junction City
ALLAN McGRATH, '27, Paola
EMMONS L. ARNOLD, '26, Marysville
LEO J. TAUER, '28, Wamego
GEORGE J. CASPAR, JR., '29, Alida

F. W. McDADE, '27, Salina

Pledges

JEFF W. SANGSTER, '29, Hutchinson
TED N. POLCYN, '29, Gorham
THOMAS H. McEVOY, '29, Williamsburg
ALFRED J. WILSON, '28, Wichita
JOSEPH G. LEY, '28, Kansas City

FRANK H. CALLAHAN, '29, Abilene
EDWIN O. HABIGER, '29, Bushton
FRANCIS J. RALEIGH, '29, Clyde
JOHN R. COLEMAN, '29, Wichita
JAMES HARRY SIMS, '29, Pueblo, Colo.

Fratres in Facultate

HARRY BUECHE

HAROLD HOWE

Fratres in Urbe

J. E. AMES

REV. A. J. LUCHEY

C. E. FLOERSCH

MONT J. GREEN

ARCHIE ARMSTRON



1031 Bluemont Street

Phi Kappa Tau

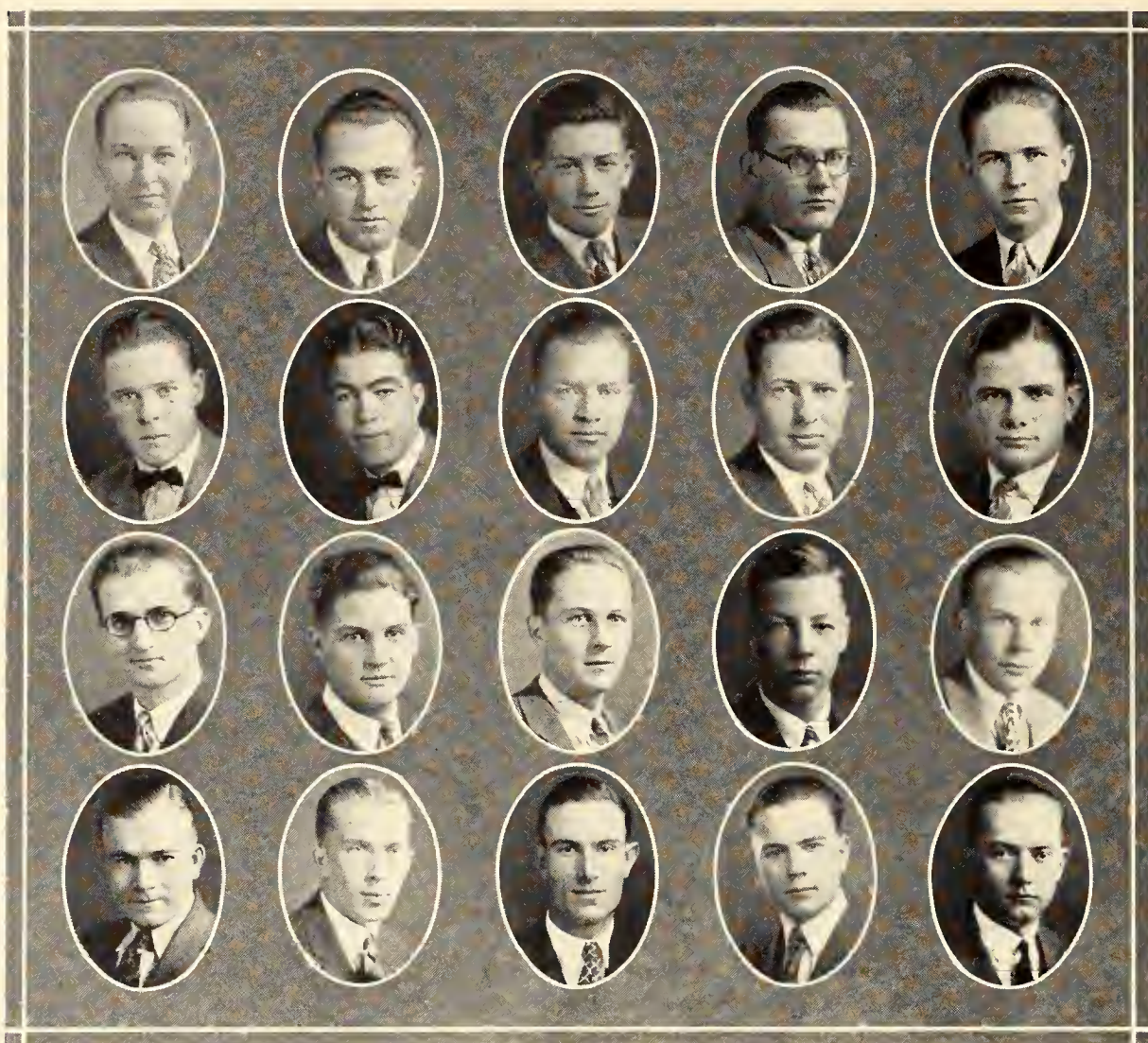

*Top row—ACREE, BAKER, BOND, CAMPBELL, COLLIER
Second row—DUNLAP, FRY, HARWOOD, HINDEN, P. HOWARD
Third row—R. HOWARD, McCASLIN, MILLER, NELSON, SMITH
Fourth row—STEWART, TWEEDY, WATSON, WHITE, WOLLNER*



MRS. LOU ROARK, *Housemother*

Alpha Epsilon Chapter

Founded at
Miami University
March 17, 1906



Established at
K. S. A. C.
May 23, 1925

Colors—Old Gold and Harvard Red

Flower—Red Carnation

Publication—The Laurel

ACTIVE MEMBERS

LEO TWEEDY, '26, Iola
EARL HINDEN, '26, Strong City
HUGH WHITE, '28, Kingsdown
NORTON DUNLAP, '28, Berryton
JOHN MILLER, '27, Coffeyville
GEORGE COLLIER, '27, Colwich

GEORGE BOND, '27, Topeka
VIRGIL HARWOOD, '27, Hutchinson
BYRON CAMPBELL, '28, Marysville
DUANE WOLLNER, '27, Nowata, Okla.
RALPH T. HOWARD, '26, Mt. Hope
GEORGE ACREE, '27, Kansas City, Mo.

CHARLES SMITH, '28, Beloit

Pledges

E. LYNN WATSON, '28, Beloit
CARL O. NELSON, '28, Jennings
WAYNE McCASLIN, '29, Osborne
ERVIL FRY, '28, Porterville, Cal.
CLEO BAKER, '29, Marysville

PAUL HOWARD, '29, Mt. Hope
SYDNEY KNAPP, '29, Concordia
RALPH TOMPKINS, '28, Barnard
L. F. HALLY, '29, St. John
GEORGE STEWART, '27, Manhattan

Faculty Members

J. C. PETERSON
P. P. BRAINARD

H. MILES HEBERER
R. C. SMITH



1447 Anderson Avenue

Phi Sigma Kappa

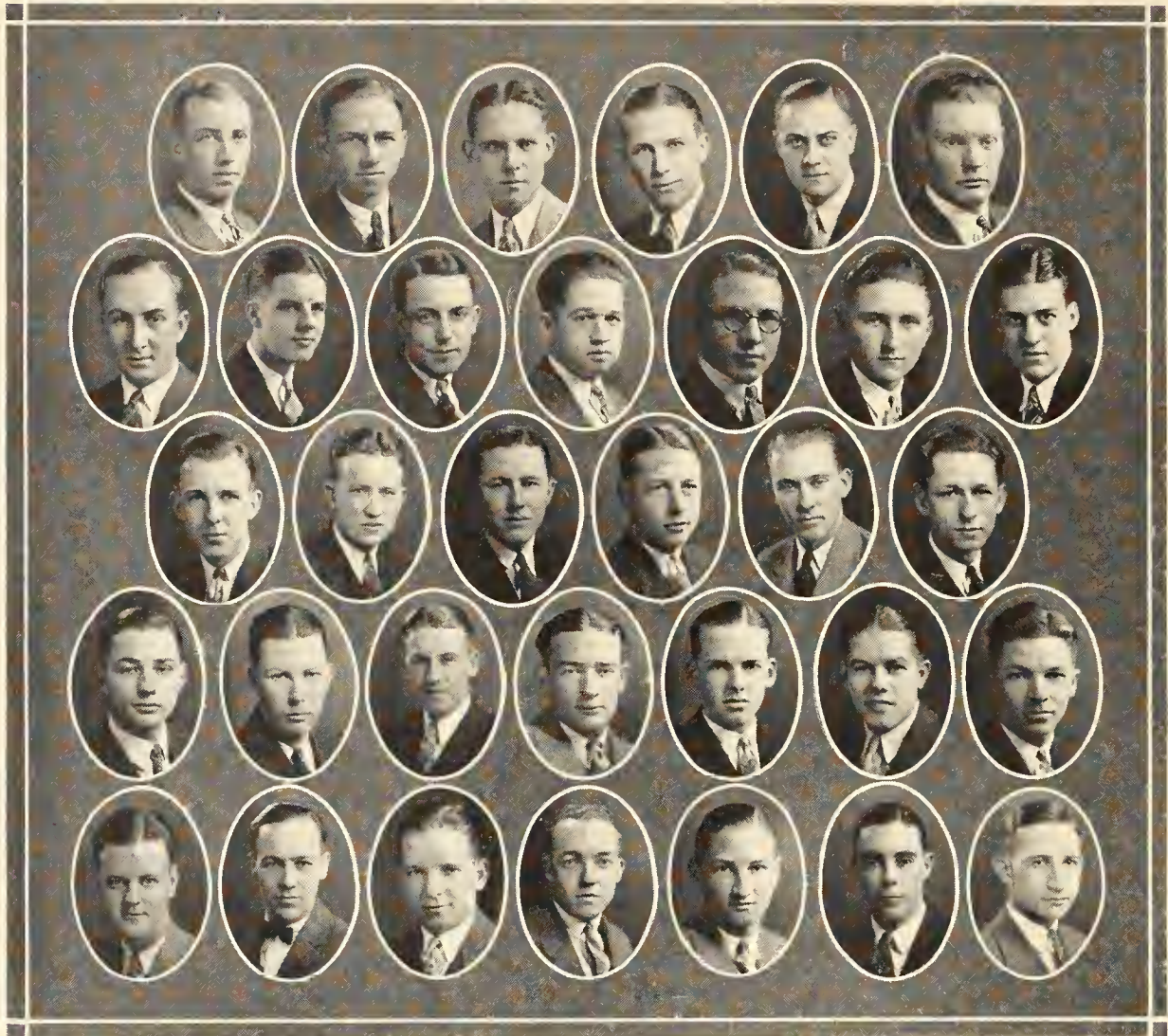

Top row—ANDERSON, BACHELOR, BARNECK, BRUMM, CHAMPAGNE, DIMMITT
Second row—ELKINS, ENOCH, FAULCONER, FENN, FLECK, GAGELMAN, GLOVER
Third row—GARRETT, HAYSLIP, JONES, KENT, MELL, MERRYFIELD
Fourth row—ORMISTON, PARKER, PATTERSON, PETERSON, PIERPOINT, PINCOMB, VANDERBILT
Fifth row—WALKER, WELLS, WHAN, WHITFORD, WILSON, YEAKLEY, VAUPEL



MRS. H. M. BAKER, *Housemother*

Iota Deuteron Chapter

Founded at
Massachusetts Agricultural College
March 15, 1873

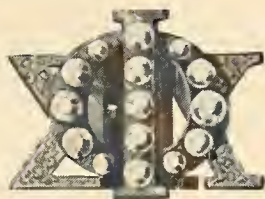

Established at
K. S. A. C.
March 24, 1923

Colors—Silver and Magenta

Publication—The Signet

ACTIVE MEMBERS

ALBERT H. BACHELOR, '26, Belleville	HAYES WALKER, JR., '29, Kansas City, Mo.
HERBERT A. DIMMITT, '26, Roswell, N. M.	ARNOLD R. JONES, '27, Haddam
FORREST E. BRUMM, '27, Manhattan	E. QUENTIN MELL, '28, Wetmore
CARL FAULCONER, '27, Manhattan	FRANCIS L. WILSON, '28, Abilene
J. THEODORE HAYSLIP, '28, Roswell, N. M.	GERALD R. PATTERSON, '28, Harper
JAMES B. MERRYFIELD, '27, Salina	ROYDEN K. WHITFORD, '28, Washington, D.C.
KENNETH K. VANDERBELT, '27, Abilene	DUARD W. ENOCH, '27, Abilene
VIRGIL F. KENT, '27, Manhattan	VELMAR E. GAGELMAN, '28, Great Bend
FORREST L. WHAN, '27, Manhattan	THEODORE A. FLECK, '28, Wamego

Pledges

HERBERT GLOVER, '28, Salina	WILLIAM FENN, '28, Salina
HOWARD ELKINS, '29, Wakefield	MORRIS PINCOMB, '29, Overland Park
CLIFFORD VAUPEL, '28, Salina	ELVIN C. VOIGHTS, '28, Merriam
CLIFFORD ORMISTON, '29, Harper	MAURICE MOGGIE, '29, Topeka
GARTH CHAMPAGNE, '29, Oketo	CLYDE WILDERSON, '29, Oakland
DELBERT YEAKLEY, '29, Great Bend	SIDNEY PATTERSON, '29, Salina
ALEX BARNECK, '29, Salina	ARTHUR DRING, '29, Pawnee Rock
CHESTER GARRETT, '29, Kansas City	PAUL S. WELLS, '29, Wichita

Member in Faculty

R. K. NABOURS



1630 Humboldt Street

Πi Kappa Alpha

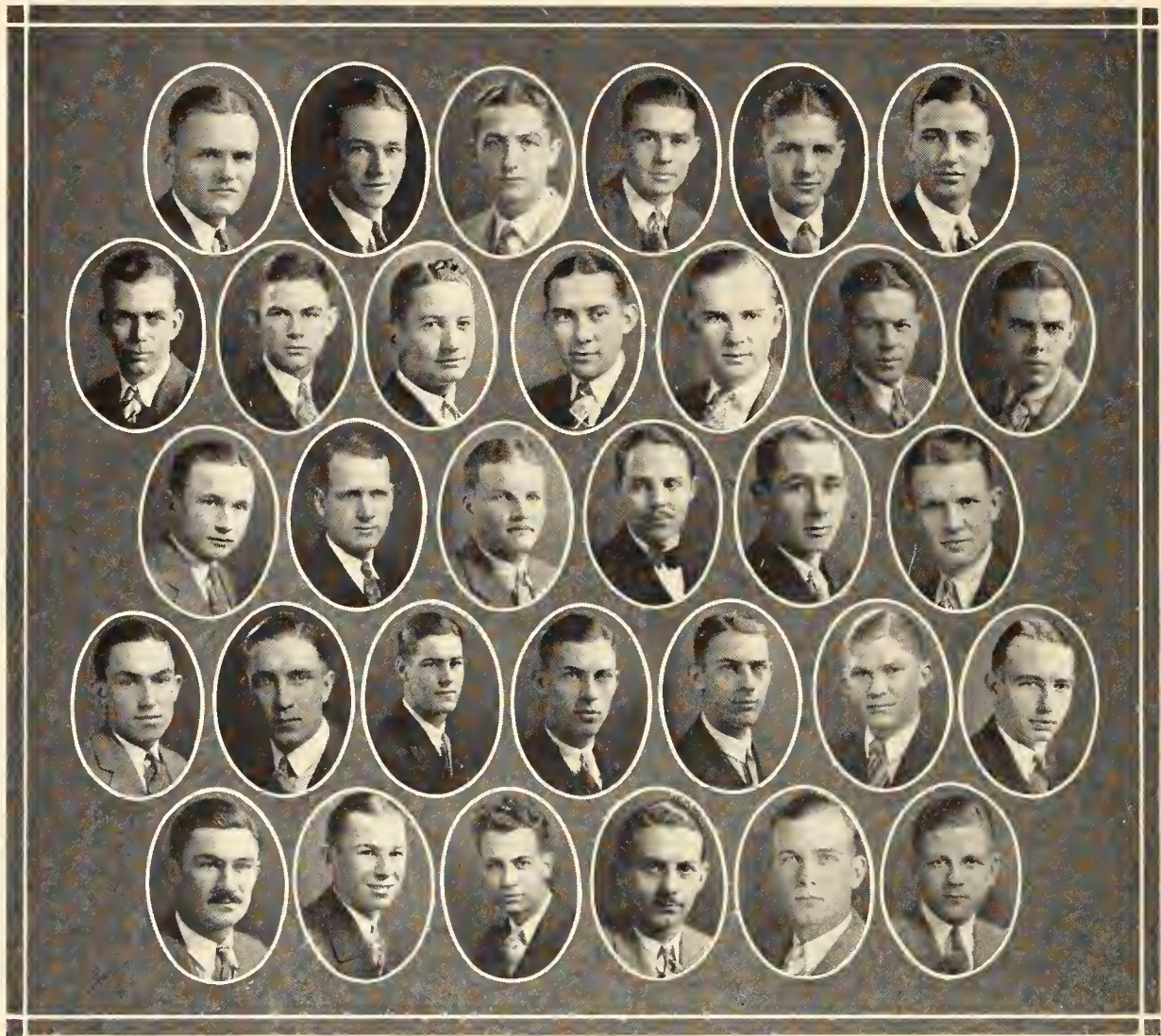

Top row—BABBITT, BANTA, BERGER, L. BISHOP, R. BISHOP, CAMPBELL
Second row—K. CHAPPELL, P. CHAPPELL, COLDREN, COWEN, DAVIS, FAIR, FLOYD
Third row—FOGO, HUTTON, HINNEN, HOCHENS, HAWLEY, HUGHES
Fourth row—IRWIN, LUDEMAN, MCINTYRE, H. McMILLEN, HOB. McMILLEN, NELSON, PETERSON
Fifth row—RANDELS, RUMBAUGH, SCHWINDLER, STOUT, SWAN, WITTER



MRS. MABEL STRONG, *Housemother*

Alpha Omega Chapter

Founded at
University of Virginia
March 1, 1868



Established at
K. S. A. C.
June 9, 1913

Colors—Garnet and Gold

Publication—Shield and Diamond, Dagger and the Key

ACTIVE MEMBERS

HOWARD D. BANTA, '26, Oberlin
GLENN R. FOCKELE, '28, LeRoy
EUGENE IRWIN, '28, LeRoy
WILLIAM FLOYD, '28, Manhattan
PAUL E. CHAPPELL, '28, Manhattan
CHARLES A. PETERSON, '27, Caney
STUART STOUT, '27, Fort Scott
LOYLE W. BISHOP, '27, Manhattan
RALEIGH M. BISHOP, '27, Manhattan
GUY R. HUEY, '27, Louisville
PAUL C. SWAN, '27, Washington

WALDRON DEWIT FAIR, '26, Medicine Lodge
HORACE M. RANDELS, '26, Anthony
FRED A. HOUCHENS, '29, Idaho
HOMER HINNEN, '29, Holton
HARLEY McMILLAN, '29, LeRoy
HOBART McMILLAN, '29, LeRoy
CLARENCE LUDEMAN, '28, Lawrence
MELVIN COWEN, '29, Junction City
WILLIAM ALEXANDER HUGHES, '28, Lawrence
CHARLES SCHWINDLER, '28, Kansas City
HARRY BABBIT, '28, Larned

ELMER K. DAVIS, '27, Glen Elder

Pledges

DEAN McINTYRE, '29, Herrington
ROSS HAWLEY, '29, Phillipsburg
LEWIS WITTER, '29, Frankfort
MILO COLDREN, '29, Oberlin

GEORGE MIER, '29, Parsons
LESLIE CAMPBELL, '29, Salina
GEORGE FOGO, '29, Burr Oak
EARL CLEARY, '28, Stafford

GEORGE DOLECEK, '29, Wilson

Members in Faculty

ERIC ENGLUND
R. I. THROCKMORTON

DR. W. E. GRIMES
W. H. MARTIN

E. J. FLOYD



331 N. Seventeenth Street

Sigma Alpha Epsilon

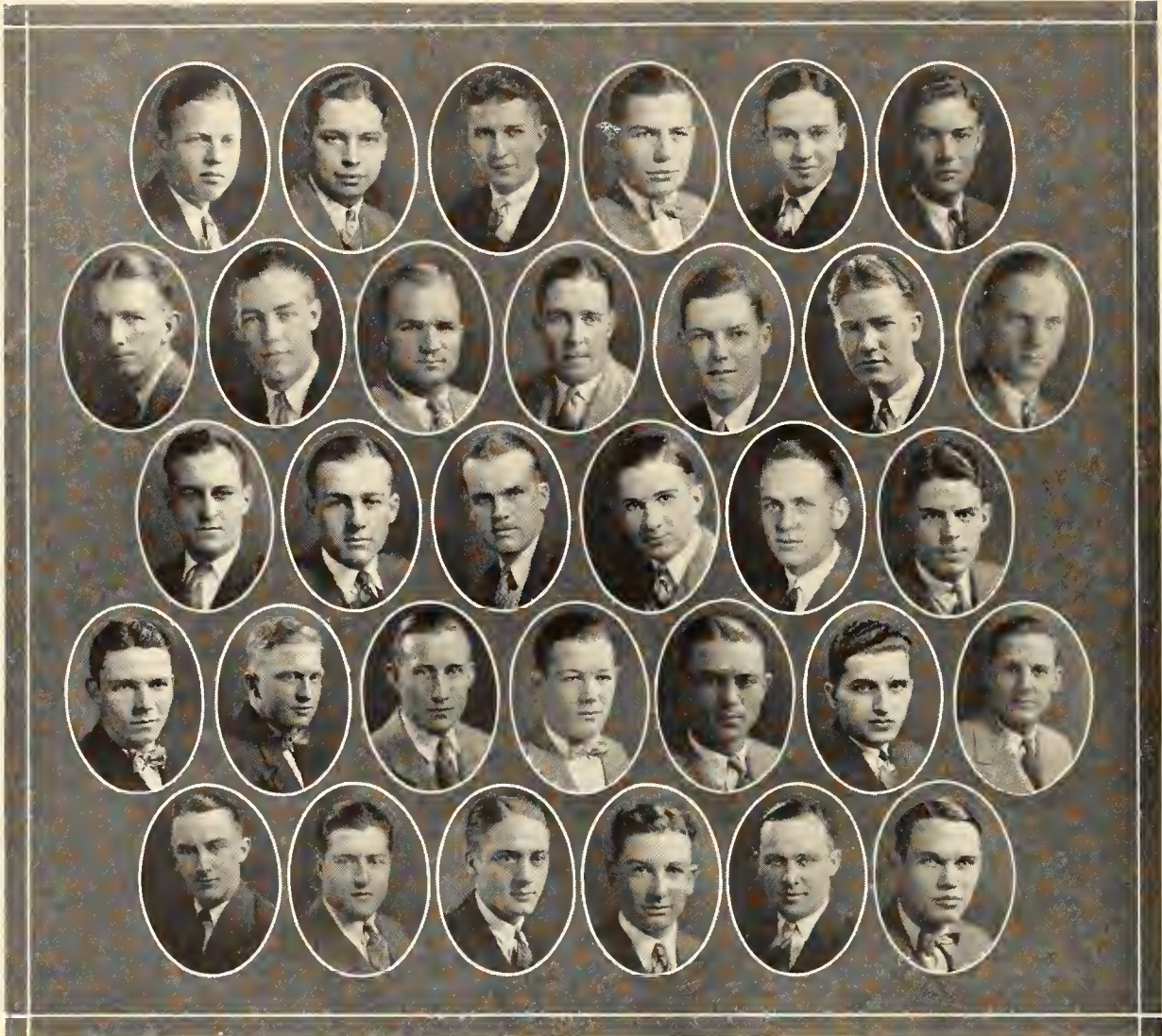

Top row—BRADDOCK, BENNETT, BRESSLER, DUMM, EWBANK, FOOTE
Second row—GIBSON, GRAY, HOLSINGER, HAGENBUSH, IMMASCHE, JONES, JOHNSON
Third row—KOLLAR, M. MARTIN, P. MARTIN, NUSS, POWERS, PURCELL
Fourth row—QUASEBARTH, ROGLER, R. SMITH, W. SMITH, SCHMIDT, SHIDELER, TOMBAUGH
Fifth row—TOPPING, VARNEY, VENN, WOODS, WASHINGTON, YODER



MRS. EMMA PASMORE, *Housemother*

Kansas Beta Chapter

Founded at
Tuscaloosa, Alabama
March 9, 1856



Established at
K. S. A. C.
January 24, 1913

Colors—Purple and Gold

Flower—Violet

Publication—The Record

ACTIVE MEMBERS

C. N. BRESSLER, '27, Manhattan	F. M. SHIDELER, '27, Girard
C. B. BUGBEE, '27, Manhattan	R. E. SMITH, '27, Manhattan
F. H. HAGENBUCH, '28, Troy	S. J. TOMBAUGH, '27, Kansas City
J. F. HOLSINGER, '28, Kansas City	W. E. TOPPING, '28, Overbrook
P. G. MARTIN, '26, Manhattan	T. R. VARNEY, '28, Manhattan
A. B. NUSS, '26, Abilene	B. S. WAREHAM, '26, Manhattan
F. H. PURCELL, '27, Manhattan	V. E. WASHINGTON, '28, Manhattan
H. W. ROGLER, '26, Matfield Green	K. D. YODER, '28, Ellis
S. F. KOLLAR, '26, Woodward, Okla.	

Pledges

RAY ADAMS, '27, Topeka	C. B. JONES, '29, Hiawatha
W. J. BRADDOCK, '27, Girard	J. M. MARTIN, '29, Hiawatha
W. H. DUMM, '28, Hoisington	H. P. POWERS, '29, Junction City
J. G. EWBank, '29, Dalhart, Texas	A. A. QUASEBARTH, '28, Kinsley
H. S. GIBSON, '29, Lyons	H. W. SCHMIDT, '27, Wamego
C. M. GRAY, '29, Newton	W. H. SMITH, '29, Kansas City
F. W. IMMASCHE, '29, Saffordville	R. E. VENN, '27, Neodesha
R. T. JOHNSON, '29, Chase	R. R. WOOD, '29, Cottonwood Falls

Member in Faculty

A. J. SCHOTH



1606 Fairchild Street

Sigma Nu

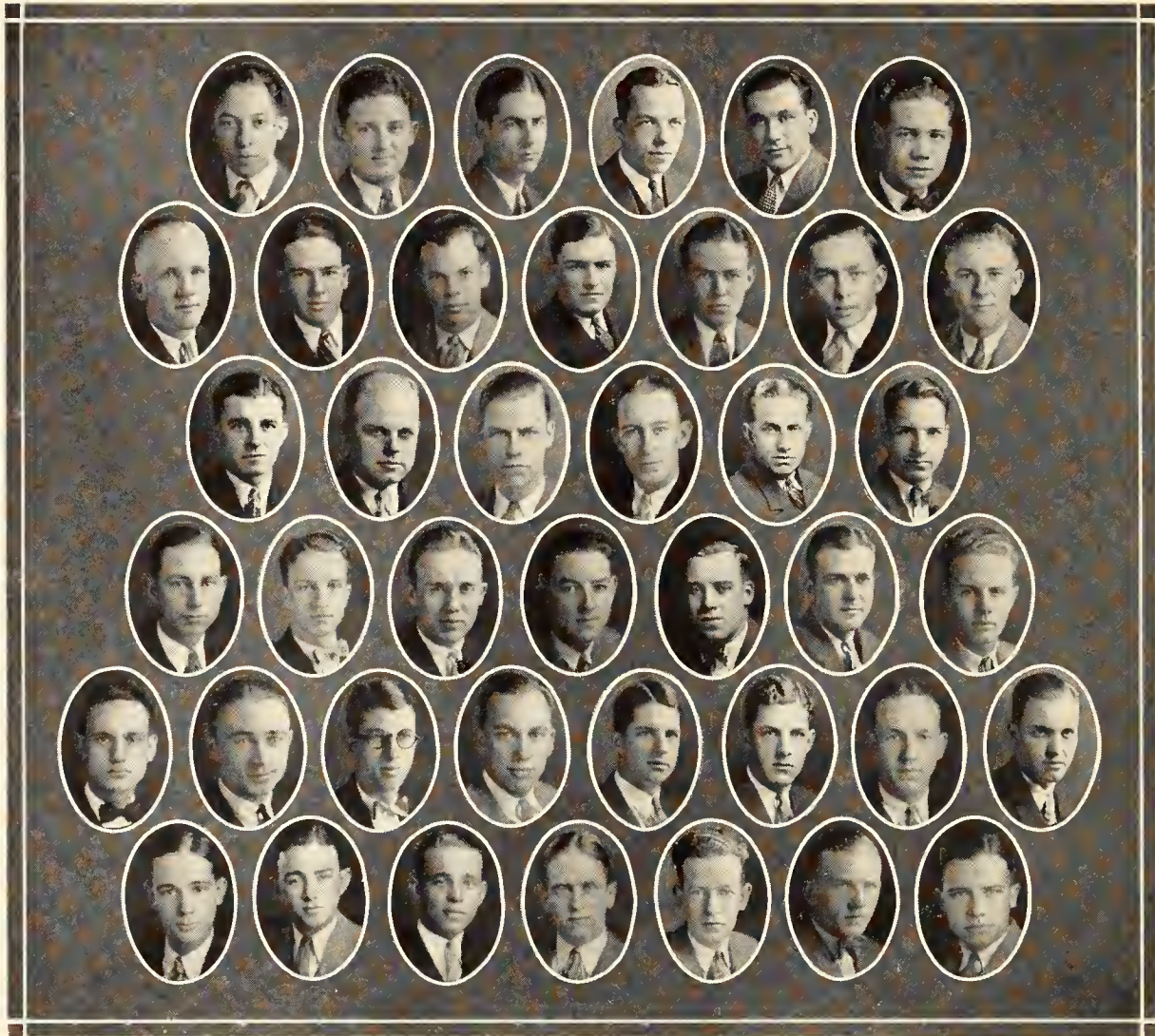

Top row—ALLABAUGH, AMIS, BARBER, E. BARRETT, H. BARRETT, BLANDIN
Second row—COE, COFFMAN, CORVELL, CRAWFORD, CROCKER, CROSSETT, EPPERSON
Third row—FOOTE, HEDBERG, KELLAM, KENNEDY, PATTON, JOLLEY
Fourth row—NICHOLS, McANANY, McINTYRE, MANLEY, MARSHBANK, KILGORE, HARRISON
Fifth row—HERR, HORAN, HUTCHINSON, ROBINSON, W. REEDER, C. REEDER, RICHARDSON,
 SANDERS
Sixth row—SANDFORD, SPROUL, STROWIG, UMSTEAD, WADE, WATSON, WEDDLE



MRS. F. W. NORRIS, *Housemother*

Beta Kappa Chapter

Founded at
Virginia Military Institute
January 1, 1869



Established at
K. S. A. C.
May 23, 1913

Colors—Black, White, and Gold

Flower—White Rose

Publication—The Delta

ACTIVE MEMBERS

HAROLD M. WEDDLE, '27, Lindsborg	PRESTON MANLEY, '28, Topeka
FRED C. HORAN, '27, St. Joseph, Mo.	R. E. HEDBERG, '27, Oklahoma City, Okla.
CARLTON M. BARBER, '27, Concordia	WILLIAM REEDER, '28, Troy
HARRY DALE NICHOLS, '26, Manhattan	EDWARD CRAWFORD, '28, Stafford
JAMES H. MARCHBANK, '28, Manhattan	HARRY MCINTIRE, '28, Towanda
CECIL P. FOOTE, '27, Wichita	KERR WHITFIELD, '27, Ness City
CLARENCE L. COE, '27, Wichita	WILLIS C. EPPERSON, '28, Hutchinson
CHARLES A. KILGORE, '28, Nashua, Mo.	MILTON J. KENNEDY, '27, Wichita
ALFRED E. ROBINSON, '28, Towanda	

Pledges

JOHN F. WATSON, '28, Wichita	WALTER N. JOLLEY, '29, Manhattan
GEORGE H. HARRISON, '28, Wichita	RUSH C. KELLAM, '29, Hutchinson
FRANK N. MCANANY, '28, Wichita	MYRON R. CORYELL, '29, Junction City
R. HODGES BARRETT, '28, Manhattan	RONALD M. PATTON, '29, Great Bend
VERNON H. SANDERS, '28, Fredonia	ALFRED EPPERSON, '29, Hutchinson
W. DALE SANDFORD, '29, Kansas City, Kan.	CYRIL CROSSETT, '29, Wichita
H. BENJAMIN HUTCHINSON, '29, Wichita	HAROLD W. SPROUL, '29, Eldorado
CHARLES E. REEDER, '29, Troy	HAROLD R. HERR, '29, Manhattan
JAMES W. AMIS, '29, Lebanon	DONALD WADE, '29, Concordia
CLYDE F. RICHARDSON, '29, Eldorado	WELCH W. COFFMAN, '29, Overbrook
VERNON A. BLANDIN, '29, Wichita	JAMES H. STROWIG, '28, Paxico
EARL E. CROCKER, '29, Cottonwood Falls	J. RUSSELL ALLBAUGH, '29, Concordia
EDWIN R. BARRETT, '28, Manhattan	DAVID A. UMSTED, '29, Paola



1031 Leavenworth Street

Sigma Phi Epsilon

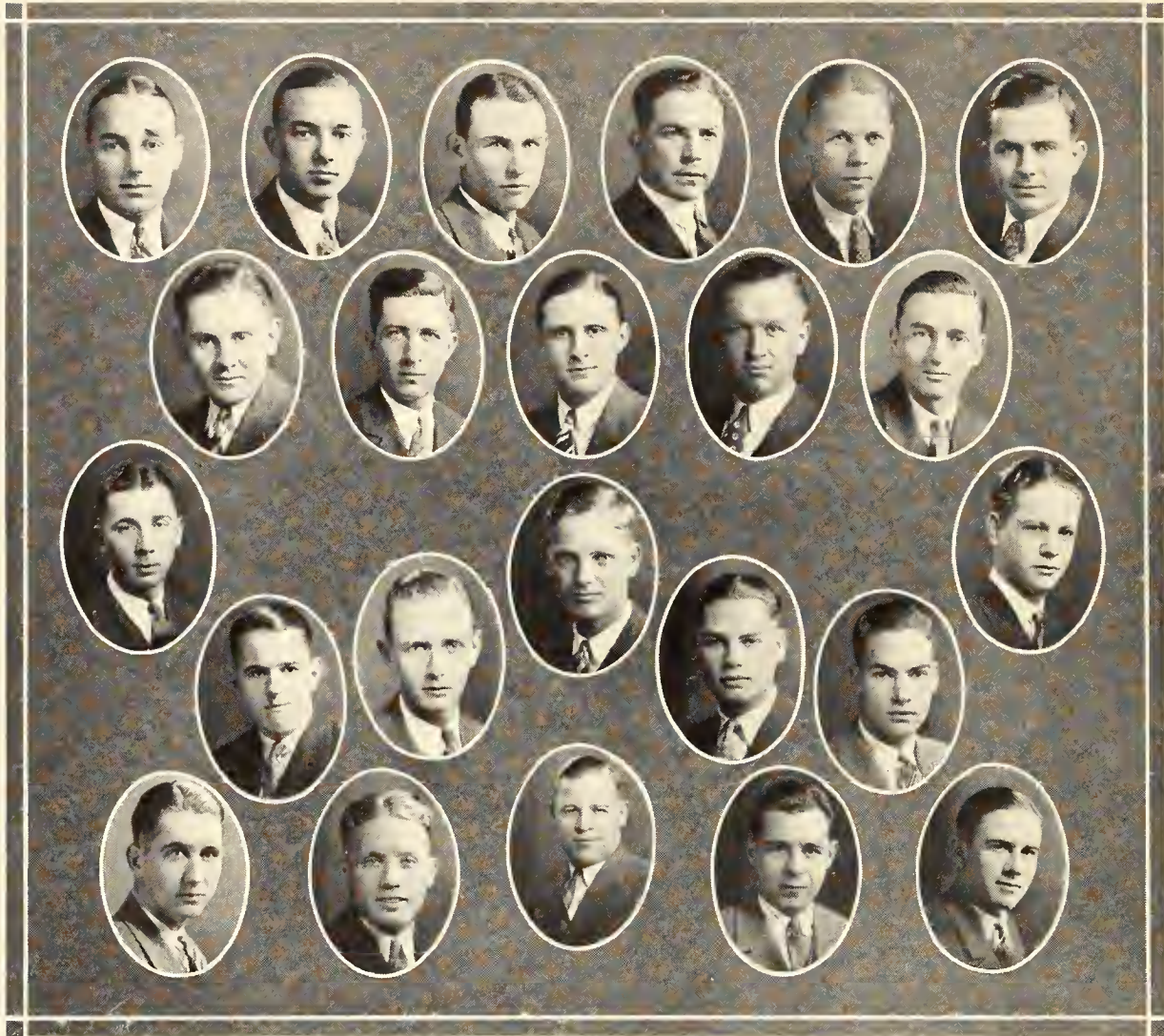

Top row—K. BOYD, V. BOYD, BYERS, BUTCHER, DAY, FAULCONER

Second row—LANDON, MOORE, MURPHY, NUTTER, PIERCE

Third row—SCHMIDT, TOMLIN, WADE, G. SAWYER, A. WARD, W. WARD, C. SAWYER

Fourth row—WATKINS, WALGREN, K. YANDELL, G. YANDELL, YOUNG



MRS. INEZ SARGENT, *Housemother*

Kansas Beta Chapter

Founded at
Richmond College, Richmond, Virginia
November 1, 1901



Established at
K. S. A. C.
February 23, 1918

Colors—Purple and Red *Flowers*—American Beauty Roses and Violets
Publication—Sigma Phi Epsilon Journal

ACTIVE MEMBERS

KENNETH BOYD, '28, Irving
VERNE W. BOYD, '28, Irving
ARCHIE W. BUTCHER, '26, Solomon
CLIFTON W. BYERS, '27, Abilene
GUY H. FAULCONER, '26, Eldorado
CHALMERS W. MOORE, '27, Liberal
JAMES F. MURPHY, '27, Eldorado
W. HAROLD MURRY, '27, Manhattan
GERALD M. YOUNG, '27, Eldorado

FRANCIS E. PIERCE, '27, Minneapolis
W. EDWIN SEARS, '28, Eureka
CLIFFORD C. SAWYER, '28, Liberal
FOREST E. WADE, '27, Butler, Mo.
ALBERT N. WARD, '28, Highland
OLIVER E. WALGREN, '26, Denver, Colo.
OTIS H. WILSON, '26, Jennings
GEORGE O. YANDELL, '28, Wilson
KENNETH E. YANDELL, '26, Wilson

Pledges

GLENN ANKNEY, '28, Manhattan
LYLE DE BUSK, '28, Maxville
L. A. DAY, '29, Hebron, Neb.
CHARLES DEMO, '29, Eldorado
EDWIN FEATHER, '27, Minneapolis
WILLIAM FERGUSON, '29, Dodge City
RALPH HAY, '29, Parker
WAYNE HOWDYSELL, '29, Pawnee Rock
CLARENCE JACOBSON, '28, Sedgwick
BURL KESSINGER, '29, Abilene

GLENN MAIN, '29, Dodge City
CLEARANCE NUTTER, '29, Falls City, Neb.
PAUL PHINNIGER, '28, Sedgwick
JOHN RUGGLES, '29, Jewell City
CLAIRE SAPP, '28, Hugoton
HILDEN SAWYER, '29, Liberal
CLARENCE SCHMIDT, '28, Wichita
JAY TOMLIN, '28, Cameron, Mo.
WILLIS WARD, '29, Highland
WILLIAM WATKINS, '29, Dodge City

Faculty Members

H. W. CAVE
R. W. CONOVER
H. W. DAVIS

D. L. MACKINTOSH
M. H. SALISBURY
F. A. SMUTZ

A. B. SPERRY



221 N. Delaware Street

Alpha Sigma Psi

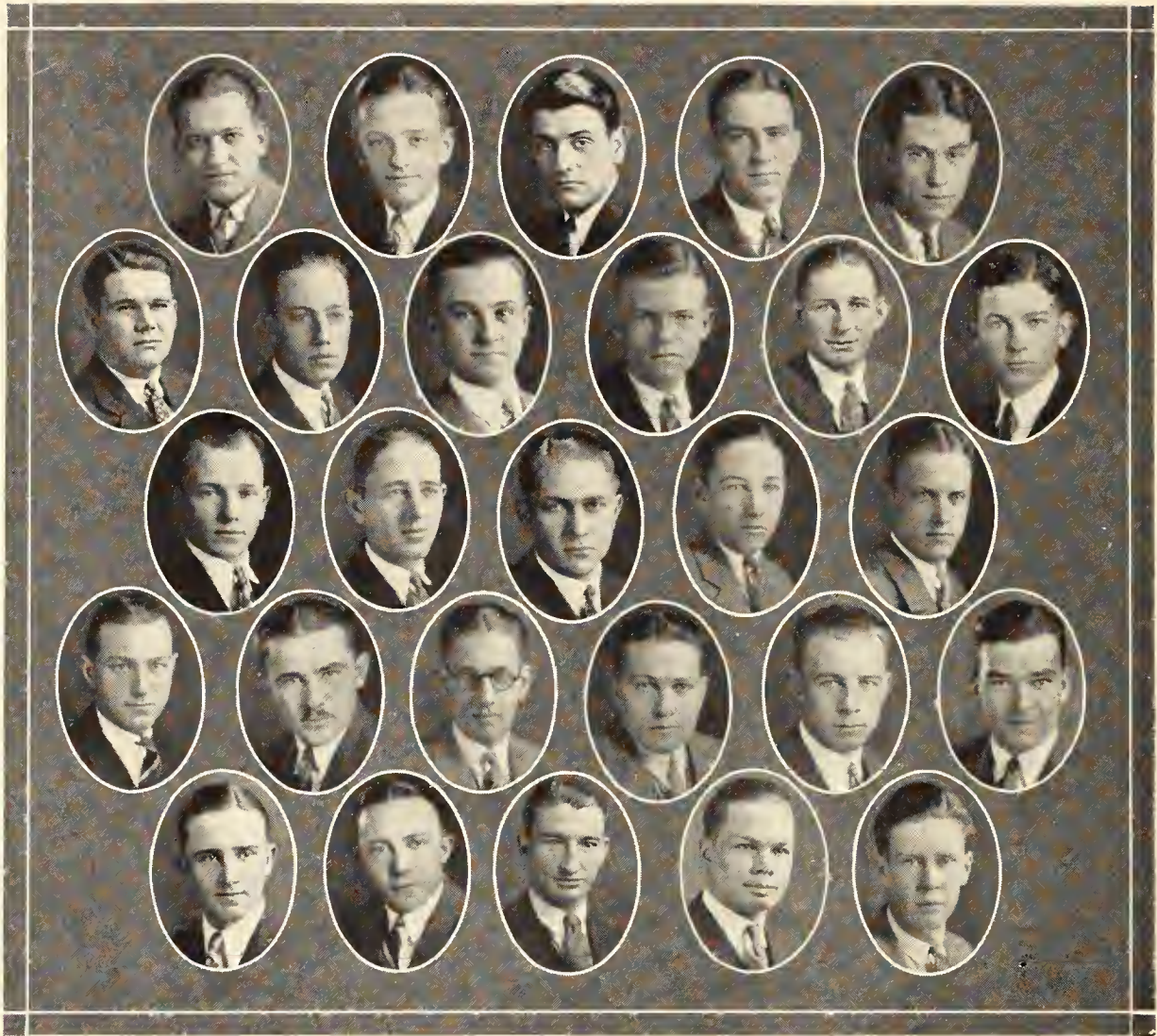

*Top row—H. BLACKBURN, W. BLACKBURN, BRINK, BRINKMAN, BOWER
Second row—BRYAN, CALL, CESSNA, CRANE, DADE, H. HAMILTON
Third row—M. HAMILTON, HICKMAN, HOUSEHOLDER, H. JOHNSON, R. JOHNSON
Fourth row—KISSELL, KRYSL, MAGAW, MARCH, MOORE, REED
Fifth row—SNYDER, SWARTZ, THEISS, WEBB, WILCOX*



MRS. FRANCES HEDDEN, *Housemother*

Alpha Sigma Psi

Founded at
K. S. A. C.
April 5, 1912



Reorganized
K. S. A. C.
September 12, 1923

Colors—Old Gold and Blue

Flower—Red Carnation

ACTIVE MEMBERS

H. F. BLACKBURN, '27, Malta Bend, Mo.	R. M. JOHNSON, '27, Manhattan
W. E. BLACKBURN, '29, Malta Bend, Mo.	J. C. KRYSL, '28, Lucas
W. A. BRINKMAN, '27, Stafford	G. E. LOBAUGH, '29, Linn
D. CALL, '28, Moline	L. A. MARCH, '27, Bucklin
E. W. CESSNA, '29, Rago	W. D. MOORE, '29, Copeland
R. D. DADE, '26, Hutchinson	E. S. MAGAW, '28, Concordia
C. B. DIEFENDORF, '27, Leavenworth	G. E. REED, '29, Stafford
M. E. HAMILTON, '27, Milton	J. F. SNYDER, '27, Monrovia
D. J. HOUSEHOLDER, '29, Scandia	J. G. SWARTZ, '27, Atchison
H. W. JOHNSON, '27, Leavenworth	H. H. THIESS, '26, Manhattan
E. L. BROWER, '27, Junction City	A. V. WILCOX, '29, Lucas

Pledges

M. C. BRYAN, '29, Greensburg	J. W. KISSEL, '29, Norton
J. E. BRINK, '28, Basehor	O. E. RODRICK, '29, Lucas
G. E. CRANE, '29, Dodge City	LEO ROBINSON, '29, Wakeeney
H. B. HAMILTON, '29, Milton	F. E. STIVERS, '29, Chattanooga, Tenn.
J. J. HICKMAN, '29, Lucas	E. W. THIESS, '28, Hutchinson
I. V. WEBB, '29, Dodge City	

Member in Faculty

DR. E. E. LESURE



413 N. Seventeenth Street

Beta Pi Epsilon

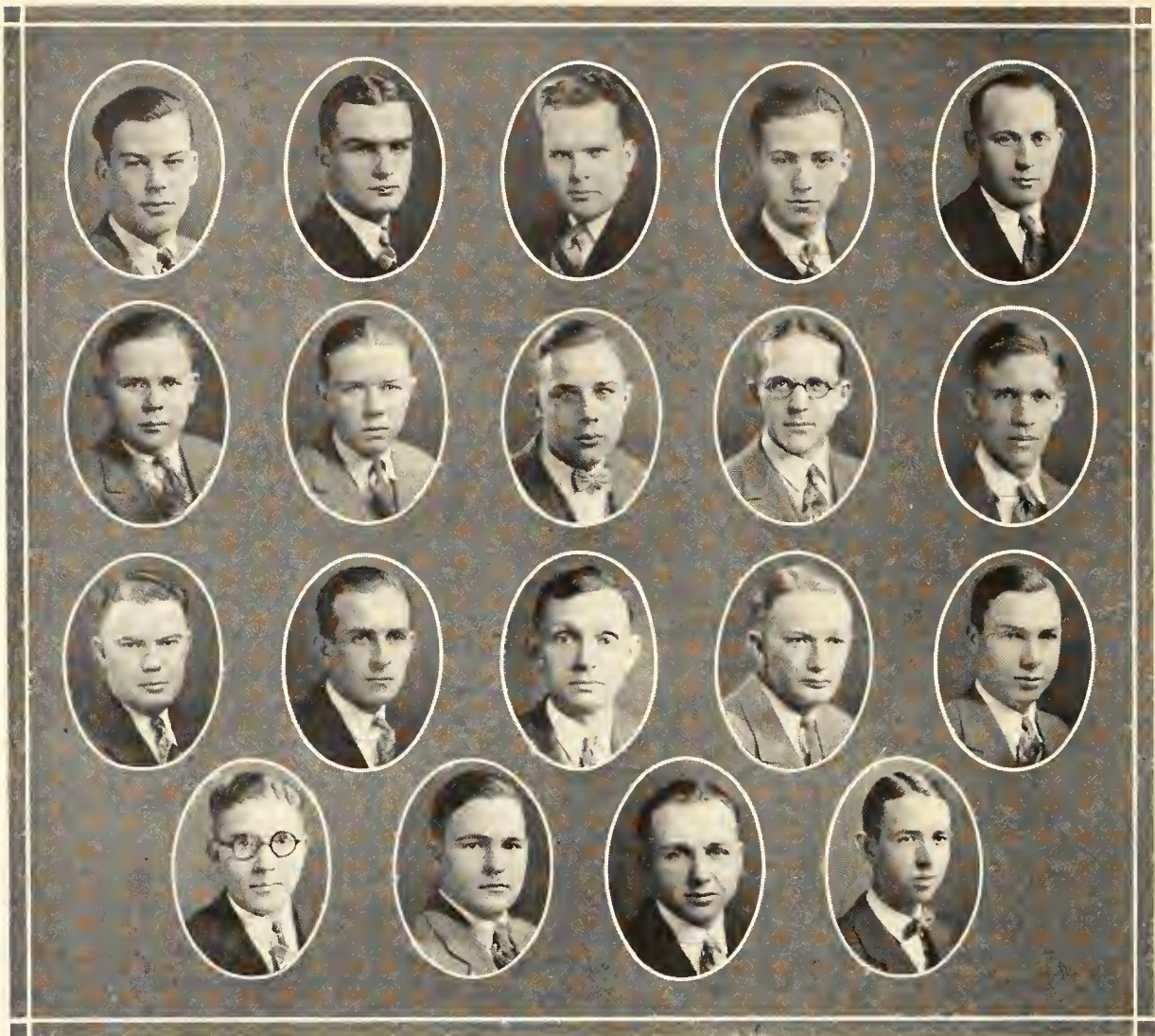

Top row—BRADLEY, COFFMAN, DAVIDSON, FRANKLIN, O. GATES
Second row—L. GATES, HARMISON, HEMKER, KUHLMAN, LATZKE
Third row—JOHNSON, PORTER, ROBERT, ROSE, SEELEY
Fourth row—STROM, THOMEN, WOODMAN, YOUNG



MRS. ROSE CASSIDY, *Housemother*

Beta Pi Epsilon

Founded at
K. S. A. C.
February 1, 1923



Colors—Purple and Gold

Flower—Pansy

ACTIVE MEMBERS

W. A. JOHNSTON, '26, Concordia
J. H. CHURCH, '28, Austin, Minn.
I. C. GATES, '28, Seward
R. D. BRADLEY, '28, Dover
B. A. ROSE, '26, Waldron
E. C. KUHLMAN, '26, Pratt
A. M. YOUNG, '27, Junction City

H. M. PORTER, '26, Topeka
L. S. HOBSON, '27, Kingman
C. H. STROM, '26, Junction City
M. B. FRANKLIN, '28, Topeka
A. H. HEMKER, '29, Great Bend
L. E. WOODMAN, '27, Manhattan
ORRIL LATZKE, '29, Manhattan

Pledges

B. K. THOMEN, '29, Junction City
O. H. GATES, '29, Seward
E. F. HARMISON, '29, Great Bend
R. G. SEELEY, '29, Great Bend

M. C. COFFMAN, '28, Wakefield
C. E. DAVIDSON, '27, Topeka
J. A. HOGE, '29, Kinsley
R. F. MCKINNEY, '28, Great Bend



1127 Vattier Street

Kappa Phi Alpha

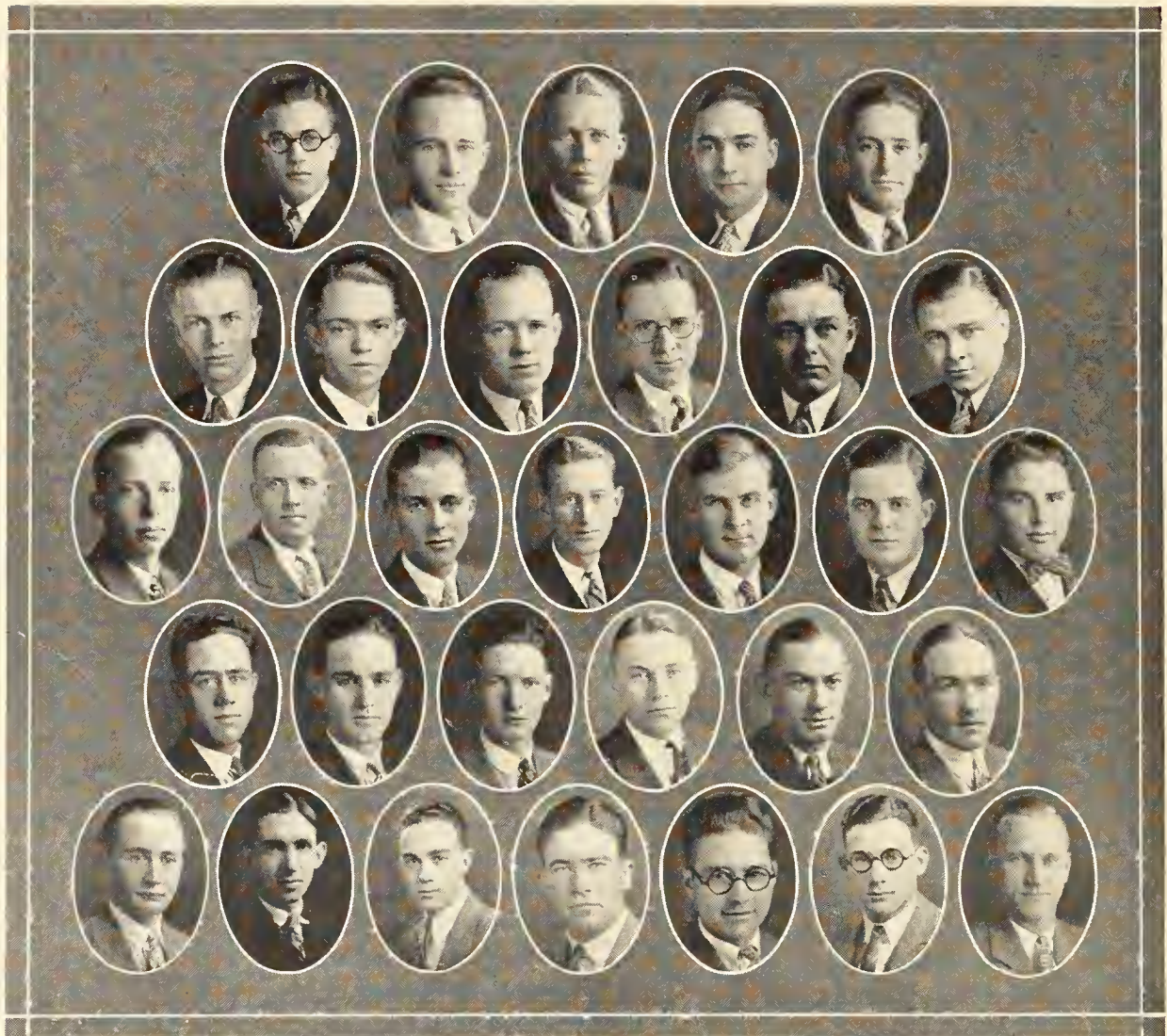

Top row—ALBERTI, BREDEHOFT, BAIR, CARTER, CLAPPER
Second row—DETTMER, ERSHAM, EHRDARDT, FERRIS, D. A. FINNEY, D. FINNEY
Third row—W. GUTHRIE, T. GUTHRIE, GREEN, HUTCHINS, HUFF, HEATH, McCUTCHEON
Fourth row—MARSHALL, MORRISON, OWENS, ROSS, F. SHERWOOD, J. SHERWOOD
Fifth row—LYTLE, THACKREY, TURNER, WESTFALL, WEIR, R. YOUNGMAN, L. YOUNGMAN



MRS. ALICE E. MARCOTTE, *Housemother*

Kappa Phi Alpha

Established at
K. S. A. C.
April 20, 1920



Colors—Brown and Gold

Publication—Kappa Phi Alpha Bulletin

MEMBERS

T. F. GUTHRIE, '26, Saffordville	R. L. YOUNGMAN, '27, Kansas City
K. O. ALBERTI, '27, Kansas City	O. H. BAIR, '28, Minneola
I. G. DETTMER, '26, Bushong	HAROLD B. CARTER, '27, Vinita, Okla.
R. I. THACKREY, '27, Manhattan	R. L. OWENS, '28, Chapman
S. H. HEATH, '26, Enterprise	W. W. GUTHRIE, '28, Saffordville
G. E. FERRIS, '27, Chapman	C. S. CLAPPER, '26, Mineola
L. W. YOUNGMAN, '27, Harveyville	H. G. EHRHARDT, '26, Manhattan
R. R. MARSHALL, '26, Clifton	HAROLD BREDEHAFT, '27, Inman
M. M. ROSS, '28, Kansas City	B. S. HUTCHINS, '26, Kansas City
FRANK MORRISON, '27, Manhattan	D. A. FINNEY, '26, Topeka
R. D. FINNEY, '26, Topeka	M. L. MARSH, '27, Chapute
F. M. SHERWOOD, '26, Grenola	

Pledges

JAMES McCUTCHEON, Shidler, Okla.	LEROY WESTFALL, '28, Kansas City
FRED HUFF, '29, Chapman	LEE THACKREY, '27, Manhattan
HARRY LYTLE, '29, Oberlin	HERBERT EHRSAM, '28, Enterprise
CHARLES GREEN, '29, Minneola	TOM TURNER, '28, Madison
THEODORE JOHNSON, '28, Manhattan	JOHN WEIR, '28, Oberlin
JOY SHERWOOD, '28, Grenola	

Members in Faculty

C. W. MATTHEWS

GEORGE GEMMELL



1623 Anderson

Omega Tau Epsilon

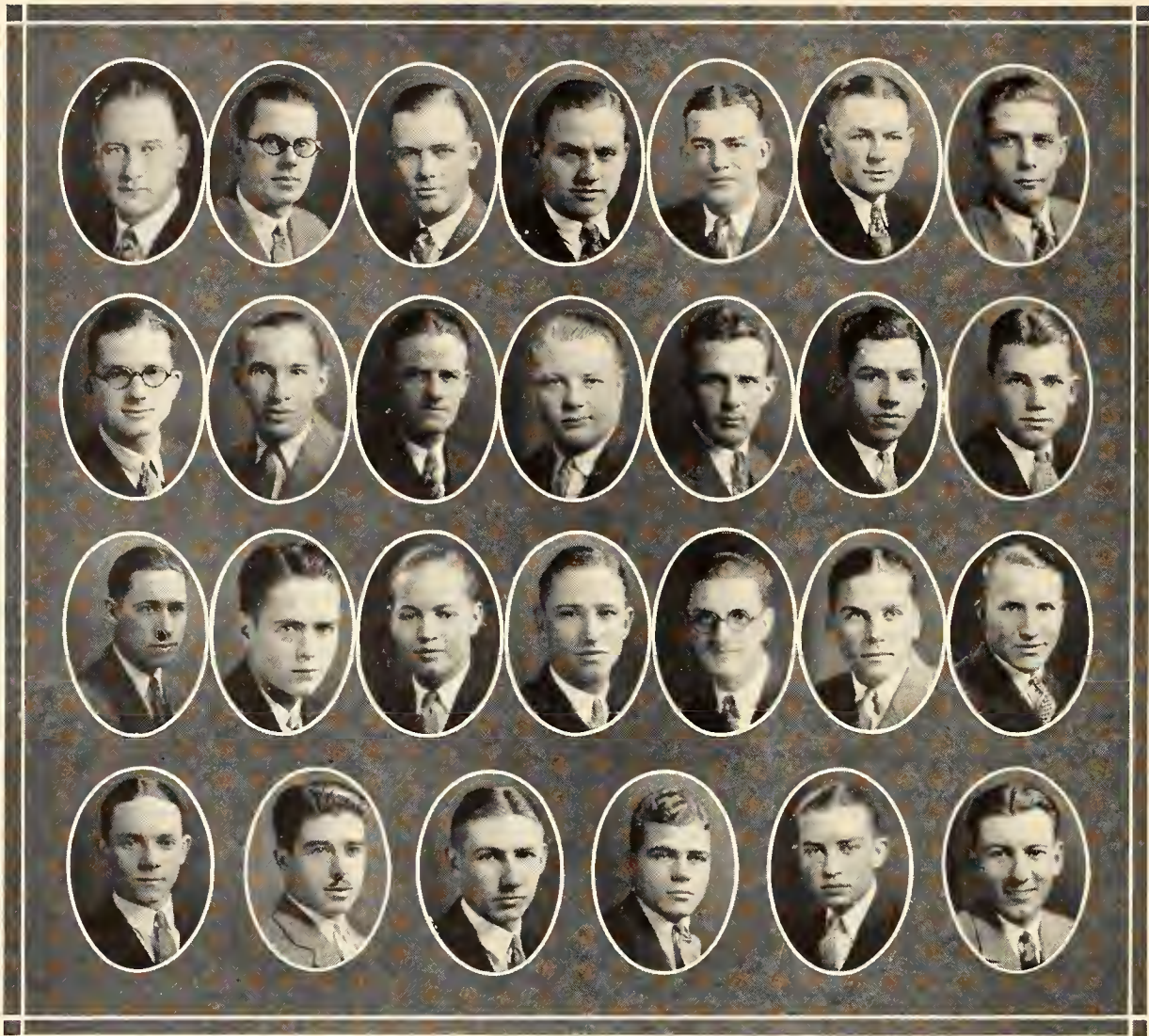

Top row—AVERY, BUNTE, DOMINY, ERICKSON, EVANS, HIRSCH, ISENBERG
Second row—JACKSON, KELLER, KELLY, LAMME, LUMB, MCKIBBEN, NORTON
Third row—OKESON, PARKER, PEARSON, PETERSON, PRICE, RANDELL, H. SCHAULIS
Fourth row—W. SCHAULIS, STALLMAN, TANGEMAN, TOWLE, WICKHOM, WILSON



MRS. NELLIE C. KEEL, *Housemother*

Omega Tau Epsilon



Founded at
Kansas State Agricultural College
May 16, 1920

Colors—Purple and Wine

Flower—Jonquil

ACTIVE MEMBERS

DUSTIN AVERY, '26, Wakefield
H. C. BUNTE, '28, Hutchinson
C. E. DOMINY, '26, Atwood
HARRY ERICKSON, '27, Manhattan
O. D. EVANS, '27, Lyons
DON GREGG, '29, Manhattan
C. F. HIRSCH, '27, Ellinwood
R. W. JACKSON, '29, Manhattan
L. L. KELLY, '27, Newton
W. E. LUMB, '28, Wakefield
PAUL MCKIBBEN, '29, Stafford
LAWRENCE NORTON, '29, Kalvesta
F. W. PEARSON, '28, Hutchinson

E. E. PETERSON, '27, Marquette
R. H. PETERSON, '28, Marquette
W. L. PARROTT, '26, Muscotah
KEITH PARKER, '27, Hutchinson
I. P. PRICE, '26, Syracuse
H. E. SCHAULIS, '29, Wakefield
W. E. SCHAULIS, '28, Wakefield
C. L. TANGEMAN, '26, Newton
C. H. TOWLE, '28, Wakefield
CRAIG WICKHAM, '29, Manhattan
L. G. WIENEKE, '28, Manhattan
E. T. WILSON, '27, Assaria
R. D. OKESON, '26, Fairview

Pledges

R. I. BROWN, '29, Hutchinson
R. H. HAMLIN, '28, Kansas City
JULIAN ISENBERG, '29, Manhattan
LYLE KELLER, '29, Kansas City

T. W. KELLER, '29, Manhattan
D. T. LAMME, '29, Whiting
PAUL LARTCHER, '29, Fairview
O. V. LEE, '29, Michigan Valley

E. H. RANDEL, '29, Manhattan

Faculty Member

DR. C. H. KITSELMAN



1430 Fairchild Street

Phi Lambda Theta

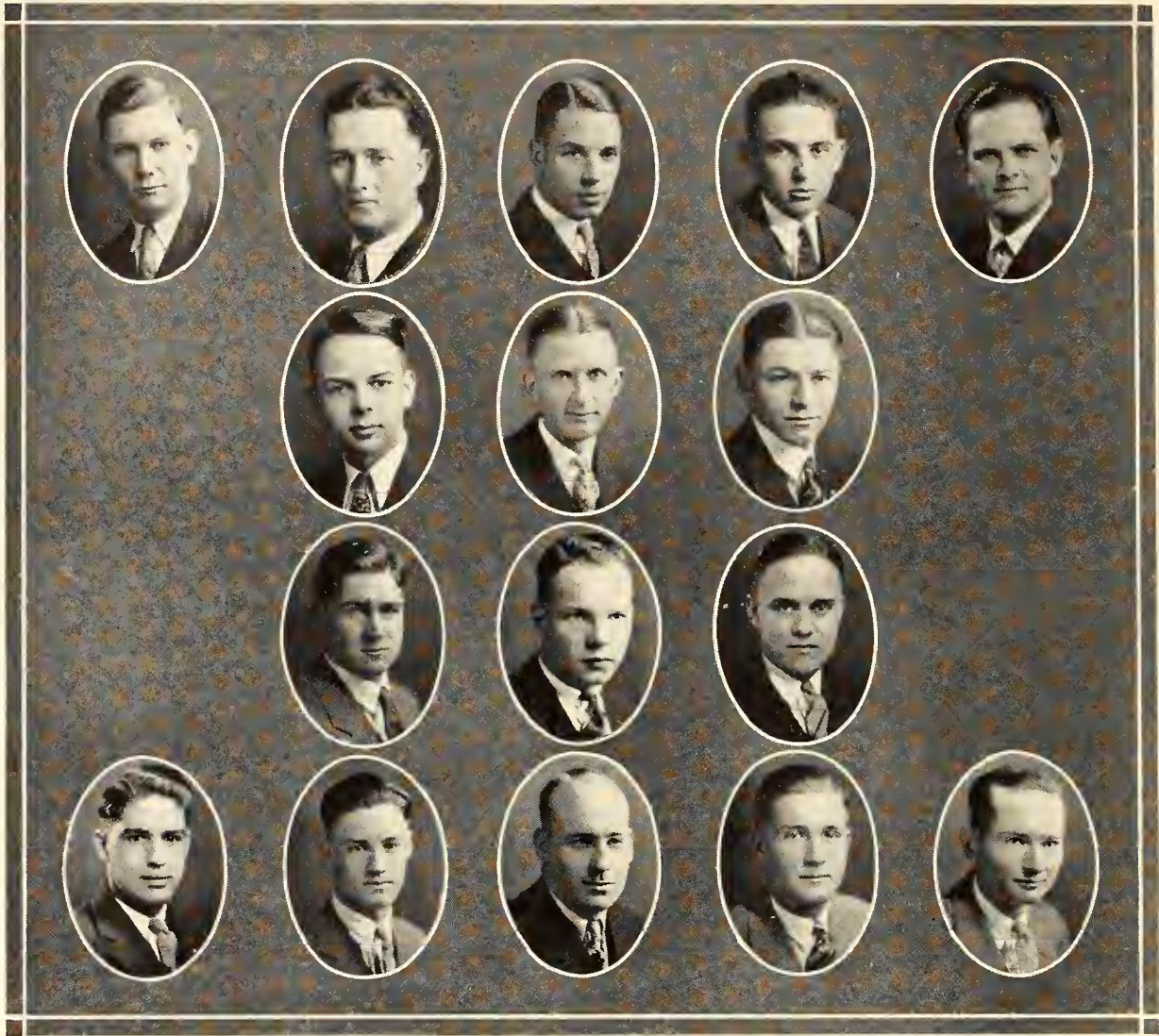

Top row—BLANKENBECKER, BLASDELL, BRADY, DILL, FORBES

Second row—GARNETT, HOWE, MASEK

Third row—MORGAN, PEYTON, RETHMYER

Fourth row—SARDOU, WALKER, WEIDEMAN, WILLIAMS, WISECUP



MRS. NELLIE C. HALTIWANGER, *Housemother*

Beta Chapter

Founded at
Pennsylvania State College
November 18, 1920



Established at
K. S. A. C.
April 29, 1923

Colors—Purple and Gold

Flower—White Carnation

ACTIVE MEMBERS

HAROLD G. RETHMEYER, '26, Topeka
GEORGE M. WIEDEMAN, '27, Wichita
E. L. BLANKENBAKER, '27, Topeka
JOHN DILL, '27, Augusta
PHIL LEONARD, '28, Peabody
HOWARD WILLIAMS, '27, Cleburne
HOBART P. BLASDEL, '28, Sylvia
CLELL B. WISECUP, '26, Manhattan

RICHARD L. PEYTON, '28, Topeka
HUBERT MORGAN, '29, Hutchinson
FRED E. MASEK, '27, Norton
RALPH WALKER, '27, Junction City
CHARLES F. SARDOU, '28, Topeka
EUGENE L. BRADY, '26, Manhattan
LEON GARNETT, '27, Wichita
DANIEL H. FORBES, '27, Topeka

Pledges

HAROLD H. HOWE, '28, Trego
MILTON HOLT, '27, Augusta
JOHN F. SMERCHEK, '28, Cleburne

T. E. MARTIN, '29, Manhattan
FRANK BROKESH, '28, Munden
O. M. GREENE, '29, Paradise

Members in Faculty

A. J. MACK

C. E. CONVERSE

R. L. PYCHA



1623 Fairchild Street

Sigma Phi Sigma

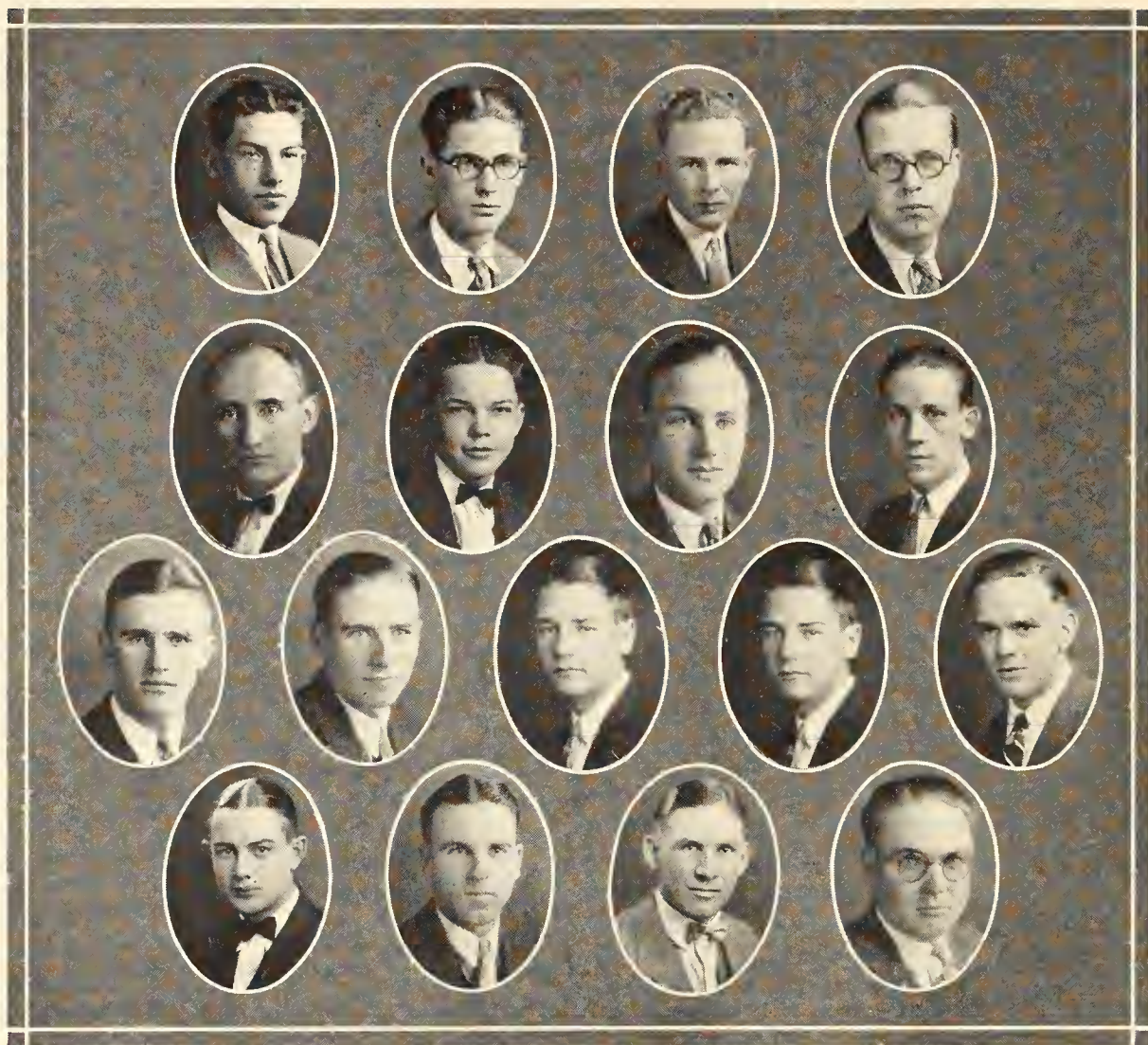

*Top row—ALLARD, BARBER, BACK, CARROLL
Second row—COOKSEY, DEAN, HEDSTROM, KELLER
Third row—KRAUS, SERVIS, NASH, NAUGLE
Fourth row—PLATT, SALLEE, SUNDGREN, LUTHEY*

Sigma Phi Sigma

Founded at
K. S. A. C.



In Fall of 1922

Colors—Red and White

Flower—Red Rose

ACTIVE MEMBERS

K. H. PLATT, '26, Manhattan	L. C. CASSELL, '28, Long Island
L. W. SERVIS, '26, Rock	H. BACK, '28, Cawker City
R. B. SUNDGREN, '26, Sitka	F. HEDSTROM, '28, Manhattan
W. J. KRAUS, '26, Hays	H. H. PLATT, '28, Manhattan
H. W. ALLARD, '27, Manhattan	C. E. LUTHEY, '28, Carbondale
G. COOKSEY, '27, Manhattan	F. S. NAUGLE, '27, Highland
M. L. SALLEE, '27, Long Island	L. M. NASH, '29, Long Island
J. M. SOPER, '27, Manhattan	T. H. BARBER, '29, Alton
G. L. DEAN, '29, Manhattan	

Pledges

WAYNE TANNIHILL, '29, Manhattan



1404 Fairchild Street

Phi Beta Sigma

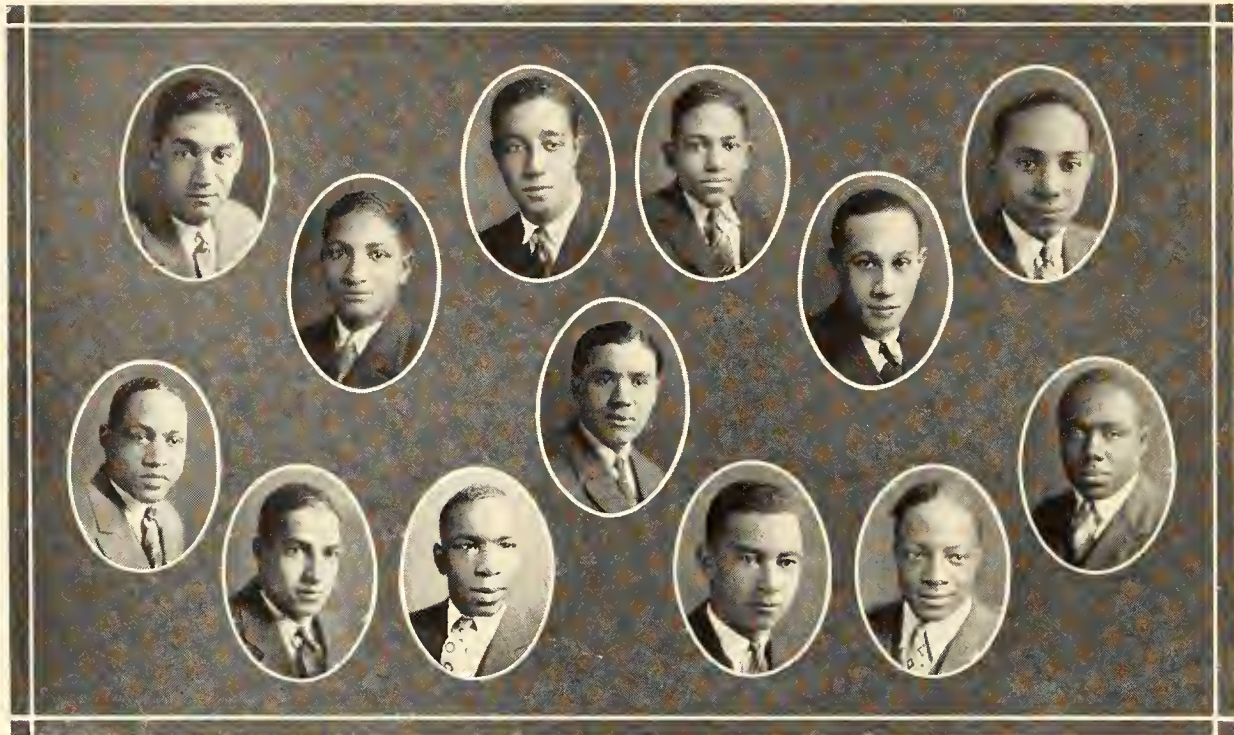

Top row—BROOKS, GREENE, HOWELL, LONG, MOBILEY, MILLER
Bottom row—RAMSEY, REEF, ROBINSON, SCOTT, SETTLER, WASHINGTON, WATSON

Founded January 9, 1914, at Howard University
 Delta Chapter Established at K. S. A. C. April 9, 1917

Colors—Blue and White *Flower*—White Carnation

Publication—The Crescent

ACTIVE MEMBERS

- | | |
|--------------------------------------|-------------------------------------|
| P. O. BROOKS, '27, Boley, Okla. | V. E. REEF, '26, Kansas City, Mo. |
| L. E. FRYE, '26, Bastrop, Texas | S. H. SETTLER, '26, Council Grove |
| T. H. MILLER, '26, Kansas City, Mo. | T. M. DAVIS, '28, Arkansas City |
| N. H. HOWELL, '27, Kansas City, Mo. | F. T. GREENE, '28, Kansas City, Mo. |
| C. H. MOBILEY, '26, Kansas City, Mo. | |

Pledges

- | | |
|--------------------------------------|-------------------------------------|
| E. M. RAMSEY, '29, Boley, Okla. | H. O. WOODRUFF, '29, Houston, Texas |
| T. W. LONG, '28, Tallahassee, Okla. | R. L. YOUNG, '29, Kansas City |
| S. W. SCOTT, '28, Kansas City, Mo. | R. R. WATSON, '29, Oakley |
| S. O. WASHINGTON, '29, Kensington | B. H. BROWN, '27, Topeka |
| D. W. ROBINSON, '29, Muskogee, Okla. | |



MRS. E. J. SCOTT, *Housemother*

SORORITIES

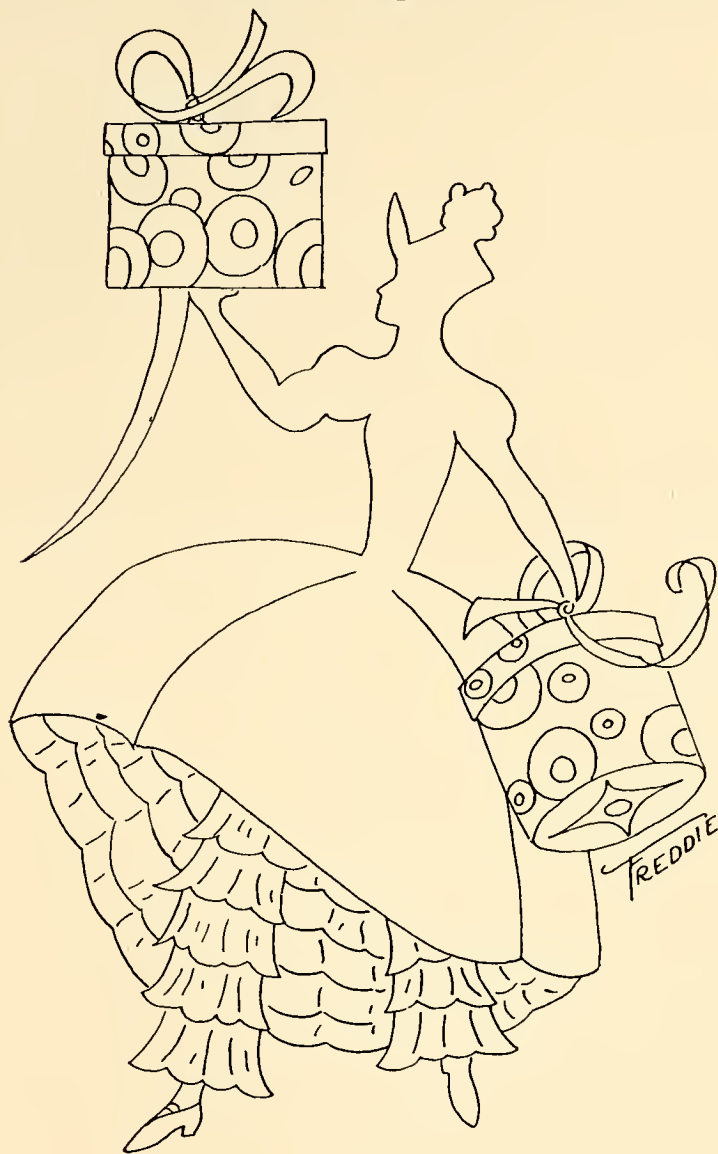

Senior Women's Panhellenic



*Top row—BEELER, DUCKWALL, HART, JOHNSON, KEATH
Second row—ISERMAN, SANDERS, STITT, WILTROUT*

OFFICERS

<i>President</i>	CORRINE WILTROUT
<i>Vice-President</i>	MARY LEE KEATH
<i>Secretary-Treasurer</i>	EL DELLE JOHNSON

MEMBERS

Alpha Delta Pi
CORRINE WILTROUT

Kappa Delta
EL DELLE JOHNSON

Alpha Xi Delta
VESTA DUCKWALL

Kappa Kappa Gamma
MARY LEE KEATH

Chi Omega
MARY STITT

Pi Beta Phi
ACSA HART

Delta Delta Delta
FRANCES ISERMAN

Phi Omega Pi
DOROTHY SANDERS

Delta Zeta
ALICE BEELER

Freshman Panhellenic



Top row—ALFORD, GRAHAM, GRUGER, HARRIS
Second row—JOHNSTON, KEARNES, KNIGHT, MAHON, RANKIN
Third row—RANSOM, SOURK, TAYLOR, WAGAMAN, WATKINS

OFFICERS

<i>President</i>	MARGARET JOHNSTON
<i>Vice-President</i>	MARY BURNETT
<i>Secretary</i>	MARY RANSOM
<i>Treasurer</i>	MARY ALFORD

REPRESENTATIVES

<i>Chi Omega</i>	CAROLINE GRUGER
	MARY FOCKELE
<i>Delta Delta Delta</i>	ALBERTA KEARNES
	IRENE LARSON
<i>Delta Zeta</i>	MILDRED RANKIN
	LUCILE TAYLOR
<i>Kappa Delta</i>	MILDRED HARRIS
	MARY RANSOM
<i>Pi Beta Phi</i>	MARY BURNETT
	ALICE WATKINS
<i>Alpha Xi Delta</i>	ELVERTA WAGAMAN
	MARGARET KNIGHT
<i>Kappa Kappa Gamma</i>	MARY ALFORD
	MERRILEE GAULT
<i>Alpha Delta Pi</i>	MARGARET JOHNSTON
	THELMA GRAHAM
<i>Phi Omega Pi</i>	LOIS SOURK
	HAZEL MAHAN

Alpha Delta Pi

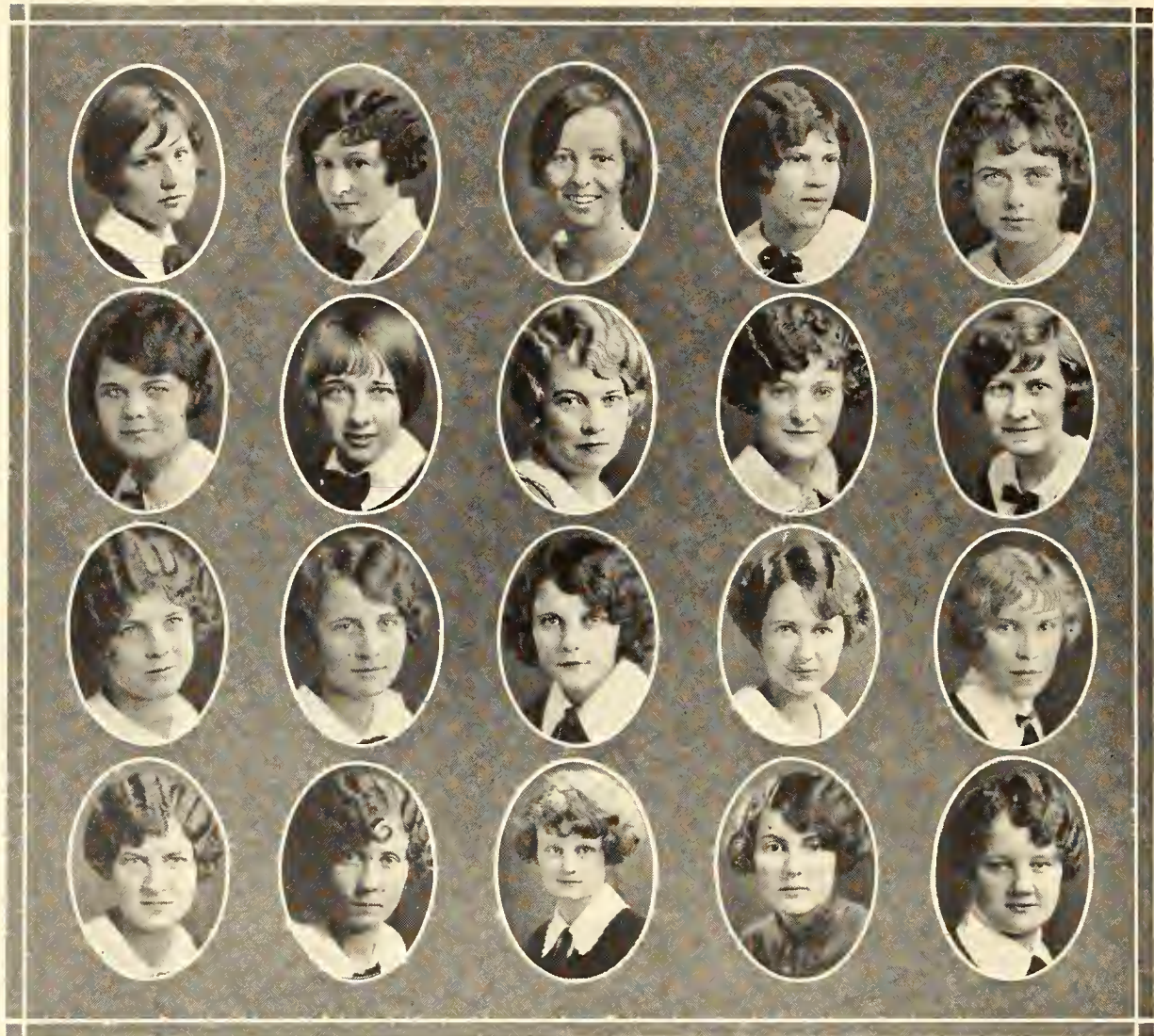

*Top row—ANNAN, BURNETT, BUTLER, CORDELL, DRUMMOND
Second row—FIREBAUGH, GRAHAM, GRIERSON, HALL, HILL
Third row—HYBSKMANN, JOHNSTON, LILLY, MURCH, ROMER
Fourth row—SAUBERLI, SELLERS, TRACY, WASSON, WILTROUT*



MRS. MAY B. SNIDER, *Housemother*

Alpha Eta Chapter

Founded at
Wesleyan Female College, Macon, Ga.
May 15, 1851



Established
October 30, 1915

Colors—Blue and White

Flower—Violet

Publication—The Adelpian

ACTIVE MEMBERS

MARIE FARMER, '27, Kansas City
MADGE RICKEY, '26, Norton
CORRINE WILTROUT, '26, Logan
HELEN FITZSIMONS, '27, Norton
LOUISE HARROP, '28, Manhattan
LUCILLE SELLERS, '28, Manhattan

FAIRY HILL, '29, Coffeyville
GENEVIEVE TRACY, '26, Manhattan
CHARLOTTE BAILEY, '28, Topeka
AUDRY HYBSKMANN, '28, Corning
RUTH LANCASTER, '28, Strong City
LAVEDA LILLY, '28, Roxbury

Pledges

BARBARA FIREBAUGH, '27, Marion
THELMA SAUBERLI, '27, Lyons
LUCILE HALL, '29, Flagler, Colo.
EUNICE GRIERSON, '29, Medicine Lodge
THELMA GRAHAM, '29, Manhattan
ANNA ANNAN, '29, Beloit
PAULINE CORDELL, '29, Gardner

HAZEL ROMER, '29, Larned
JOYCE ROGERS, '29, Mankato
MARGARET JOHNSTON, '29, Junction City
GERTRUDE MURCH, '29, Concordia
GENEVIEVE WASSON, '28, Neosho, Mo.
JANET DRUMMOND, '29, Cottonwood Falls
ELIZABETH BUTLER, '29, Beloit



325 N. Seventeenth Street

Alpha Xi Delta



*Top row—AUSHERMAN, BAYNE, BARRICK, CHRISTENSEN, CUNNINGHAM
Second row—R. DUCKWALL, V. DUCKWALL, EWBANK, HAWKINS, HOWARD, HENDRICKSON
Third row—JOHNSON, H. KIMBALL, M. M. KIMBLE, K. KIMBALL, KNIGHT
Fourth row—M. KIMBLE, MOODY, MOORE, NOBLE, QUAIL, SCHMIDLER
Fifth row—STILES, STRATTON, WAGAMAN, WILLITS, WENTZ*



MRS. NINA M. RHOADES, *Housemother*

Alpha Kappa Chapter

Founded at
Lombard College,
Galesburg, Illinois
April, 1893

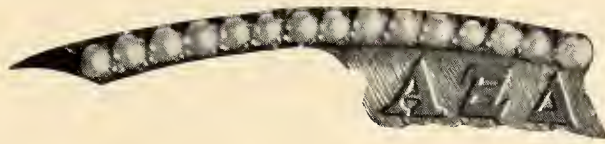

Established at
K. S. A. C.
June 1, 1922

Colors—Double Blue and Gold

Flower—Pink Rose

Publication—The Alpha Xi Delta

ACTIVE MEMBERS

DOROTHY STILES, '26, Kansas City
ELMA HENDRICKSON, '26, Kansas City
DOROTHY WILLETS, '26, Topeka
ORRELL EWBANK, '26, Dalhart, Texas
WILMA WENTZ, '26, Concordia
ACHSA JOHNSON, '26, Aurora, Neb.
ELIZABETH QUAIL, '26, Topeka
GLADYS HAWKINS, '26, Tampa
MARJORIE MOODY, '27, Junction City
KATHERYN KIMBLE, '27, Miltonvale
MARY MARCENE KIMBALL, '27, Manhattan

RIDA DUCKWALL, '27, Abilene
HAZEL MOORE, '27, Protection
FAITH NOBLE, '27, Abilene
VERA FRANCES HOWARD, '27, Mt. Hope
VESTA DUCKWALL, '28, Great Bend
MARJORIE SCHMIDLER, '28, Maryville
FIRN CUNNINGHAM, '28, Junction City
PAULINE CHRISTENSEN, '29, Mt. Hope
ELVERTA WAGAMAN, '29, Great Bend
HELEN KIMBALL, '29, Manhattan
CAROL STRATTON, '29, Manhattan

MAYBELLE AUSHERMAN, '29, Medford, Okla.

Pledges

GARNET CRIHFIELD, '27, Geneseo
MARGARET KNIGHT, '29, Medicine Lodge

MARGIE KIMBLE, '29, Miltonvale
AGNES BAYNE, '29, Manhattan

THELMA BARRICK, '28, Parsons



303 N. Sixteenth Street

Chi Omega

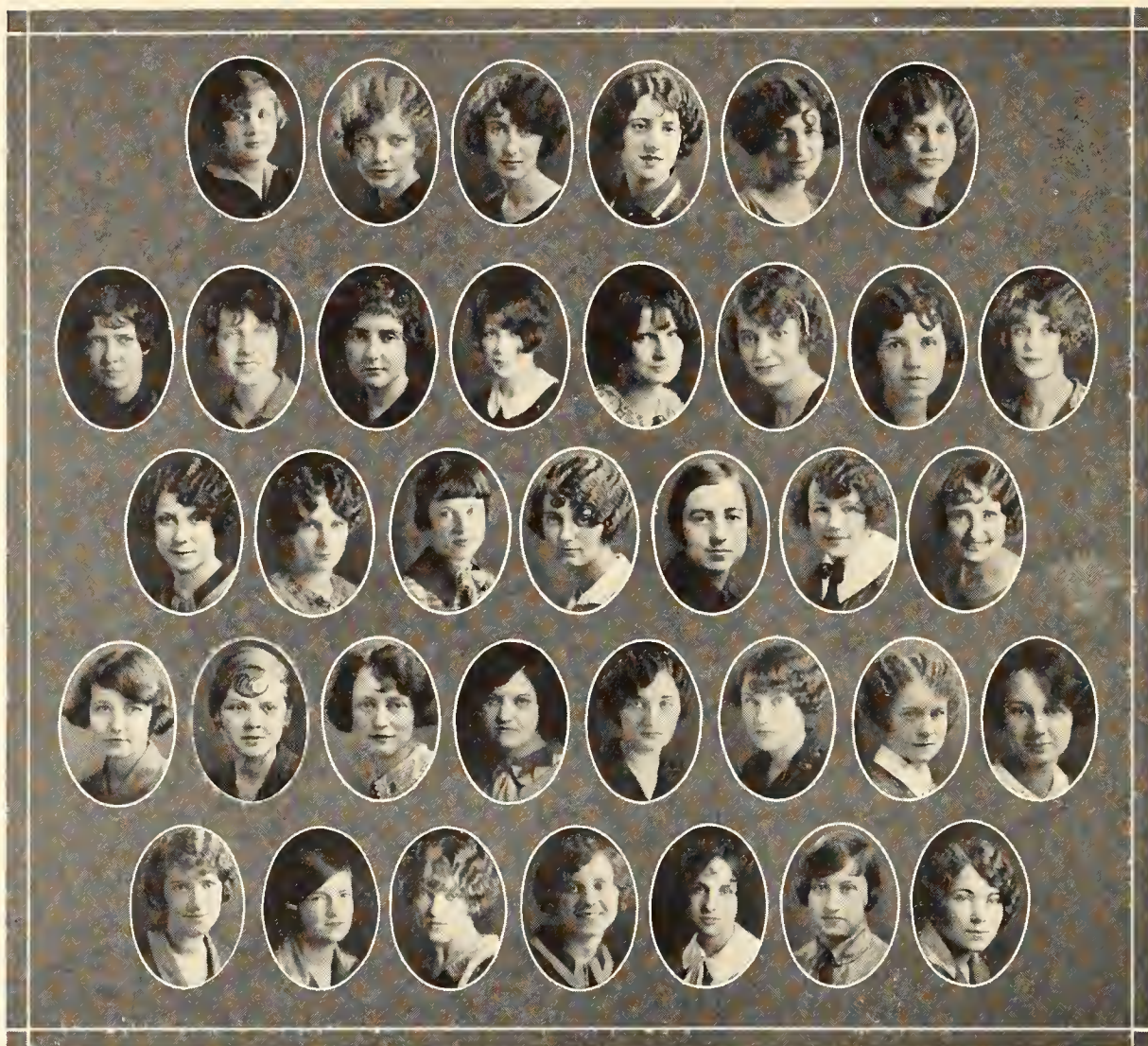

Top row—ARBUTHNOT, BARRY, BELL, BAROFKY, BRUNY, CHASTAIN

Second row—FORD, FOCKELE, FLEMING, GRUGER, GUESS, HANDLIN, HENLEY, HAYDEN, HAGEN-
BUCH

Third row—HORCHAM, NOLAND, NELSON, NICHOLS, O'BRIEN, PLATNER

Fourth row—PHILLIPS, RODEWALD, RUSSELL, SMITH, SPEER, SPENCE, STITT, STEWART

Fifth row—TYNER, VARNEY, WEBER, WOODWARD, WRIGHT, WILLIAMS, WAYLAND



MRS. JAMES J. BARRY, *Housemother*

Kappa Alpha Chapter

Founded at
Fayetteville, Ark.
April 5, 1895



Established at
K. S. A. C.
September, 1915

Colors—Cardinal and Straw

Flower—White Carnation

Publication—The Eleusis

ACTIVE MEMBERS

DOROTHY SPEER, '26, Wichita
ESTHER RODEWALD, '27, Randolph
RUTH PHILLIPS, '27, Junction City
MARJORIE FLEMING, '27, Manhattan
RUTH BELL, '27, Lebanon
LENORE SPENCE, '27, Randolph

BERTHA O'BRIEN, '27, Manhattan
JANICE BARRY, '27, Manhattan
ELSIE HAYDEN, '28, Salina
ALICE C. NICHOLS, '27, Liberal
MARY STITT, '28, Topeka
ROMA NELSON, '28, Ellis

Pledges

LEOTA WAYLAND, '28, Washington
FERN HORCHEM, '28, Ransom
HELEN SMITH, '29, Salina
MARY FOCKELE, '27, Ottawa
BEYRL WRIGHT, '29, Concordia
ESTHER WILLIAMS, '28, Manhattan
BERTHA WILLIAMS, '28, Manhattan
ELIZABETH HAGENBUCH, '29, Kiowa
MARTHA NOLAND, '29, Salina
CATHERINE PLATNER, '27, Ellis
TWILA FORD, '28, Eureka
CAROLYN GRUGER, '27, Wichita

GRACE HENLEY, '28, Eureka
MARTHA STEWART, '28, Frankfort
LUCILLE CHASTAIN, '29, Manhattan
RUTH VARNEY, '29, Manhattan
MARIE ARBUTHNOT, '29, Bennington
DORIS HANDLIN, '29, Manhattan
HELEN WEBER, '29, Great Bend
ALBERTA WOODWARD, '29, Hutchinson
SUE BURNEY, '29, Russell
LORNA TYNER, '28, Overbrook
LORA LEE GUESS, '29, Olathe
BERNICE RUSSELL, '29, Ellis

HERMINE BAROFKY, '29, Ellis



300 N. Eleventh Street

Delta Delta Delta



Top row—BARNHISEL, BOYCE, BRADEN, BUCK, BURRIS
Second row—CONROY, DALE, DANIELS, FAULCONER, GRIFFIN, HARDMAN, HEATH
Third row—ISERMAN, KEARNES, LAYTON, LANE, LARSON, LEACH
Fourth row—LOOMIS, OWENS, OSBORNE, PLANT, RAND, REA, REID
Fifth row—REMICK, RICHARDS, STEWART, STREETER, THOMAS, THOMPSON, WILLIAMSON



Mrs. D. A. DODD, *Housemother*

Theta Iota Chapter

Founded at
Boston University, Boston, Mass.
November, 1888



Established at
K. S. A. C.
June 5, 1915

Colors—Silver, Gold and Blue

Flower—Pansy

Publication—The Trident

ACTIVE MEMBERS

IMOGENE DANIELS, '26, Caney
LUCILE HEATH, '26, Wakefield
RUTH STEWART, '27, Coldwater
RUTH FAULCONER, '27, Manhattan
AGNES REMICK, '27, Manhattan
FRANCES ISERMAN, '27, Topeka
HELEN THOMPSON, '27, Herington
SUE BURRIS, '27, Chanute
MARTHA GRIFFIN, '27, Girard
KATHRYN OSBORN, '27, Clifton

RUTH BARNHISEL, '28, Wichita
JANICE PLANT, '27, Wichita
PAULA LEACH, '28, Caney
MARJORIE ANN RICHARDS, '28, Delphos
LOUISE STOCKWELL, '28, Larned
ROBERTA OWENS, '28, Russellville, Ark.
NELLE CONROY, '28, Manhattan
MARJORIE STREETER, '28, Hamlin
BERNICE READ, '28, Manhattan
MILDRED BRADEN, '28, Chanute

Pledges

IRENE LARSON, '29, Topeka
MARGARET THOMAS, '28, Baxter Springs
DOROTHY REA, '28, Wichita
NADINE BUCK, '29, Topeka
ZENDA RAND, '29, Bethany
ALICE LANE, '28, Bucklin
PAULINE LAYTON, '29, Salina

MARY HARDMAN, '28, Downs
LOUISE LOOMIS, '29, Osborne
MILDRED OSBORN, '29, Clifton
DOROTHY DALE, '28, Coldwater
ALBERTA KEARNES, '29, Auburn, Neb.
EVELYN BOYCE, '28, Minneapolis
LOUISE WILLIAMSON, '29, Marion

LINNE KING, '28, Oklahoma City, Okla.



417 North Seventeenth Street

Delta Zeta

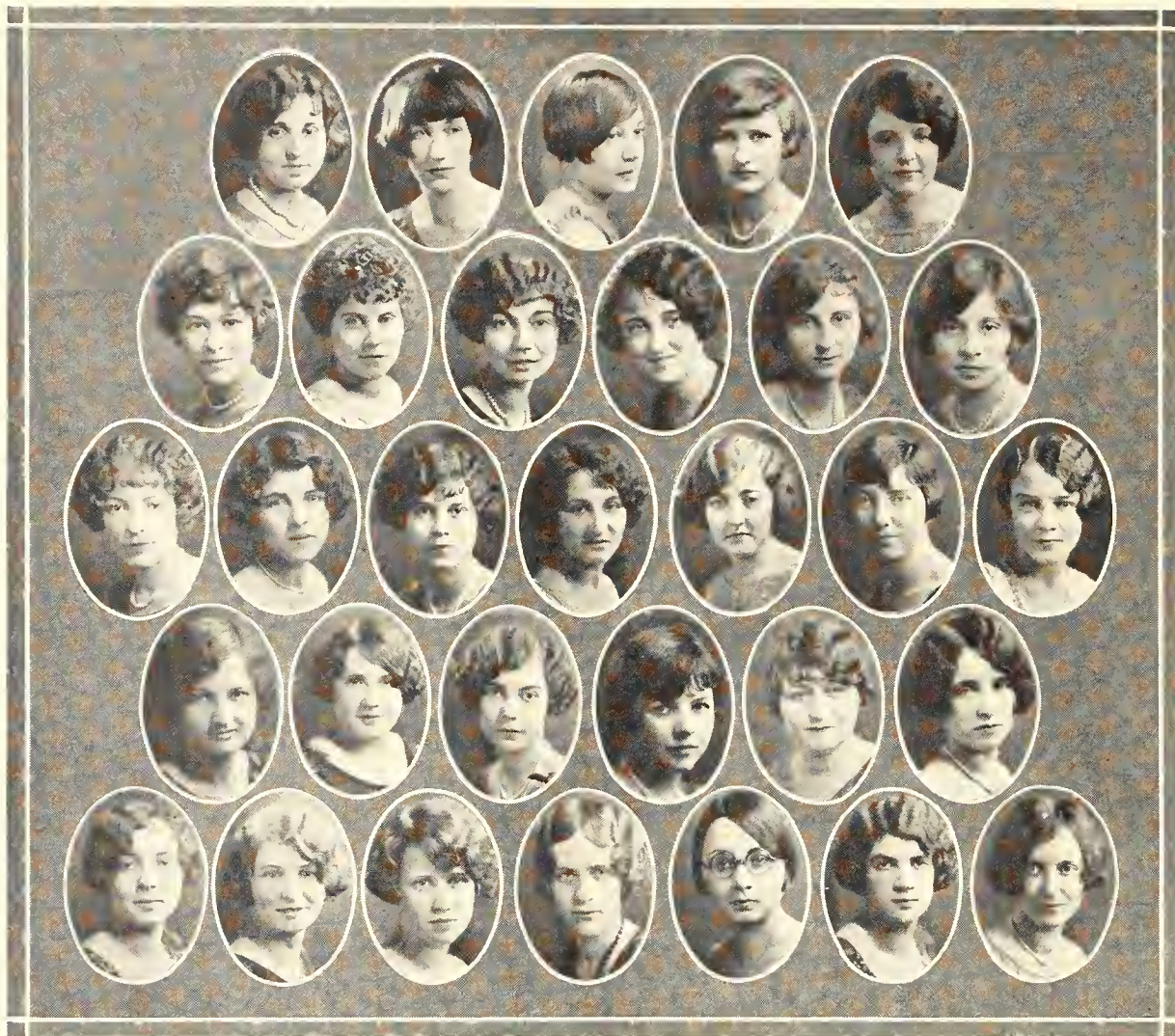

Top row—BARNER, BEELER, BENJAMIN, BREWER, BUKER

Second row—CHENEY, CLARK, COLWELL, CRAWFORD, DAVY, DAVISON

Third row—DUSENBERRY, EADIE, ECKHART, ELKINS, GARLOCK, JACKSON, JOHNSON

Fourth row—LEVITT, LOCKRIDGE, MURDY, O'CONNELL, POOLER, RANKIN

Fifth row—RICHARDS, SCOTT, SELLENS, SWANSON, TAMM, TAYLOR, WALKER



Mrs. MAUDE SULLENBERGER, *Housemother*

Lambda Chapter

Founded at
Miami University, Oxford, Ohio
October, 1902



Established at
K. S. A. C.
May 22, 1915

Colors—Rose and Nile Green

Flower—Killarney Rose

Publication—The Samp

ACTIVE MEMBERS

KARLENE GARLOCK, '26, Kansas City, Mo.	BETTY ELKINS, '27, Wakefield
ALETHA CRAWFORD, '27, Stafford	BERTHA DUSENBERRY, '28, Ionia
ANNA MAY DAVY, '26, La Mar, Colo.	RUTH DAVISON, '28, Kansas City, Mo.
CULA BUKER, '26, Kansas City, Mo.	CLEDA SCOTT, '28, Westmoreland
LA VANGE LEVITT, '26, Wilson	MARY LOUISE CLARK, '28, Paola
IRENE BARNER, '27, Wellington	MARGARET TAMM, '28, Downs
RUTH JOHNSON, '27, Manhattan	MARY JACKSON, '27, Manhattan
ALICE BEELER, '27, Jewell City	VELMA LOCKRIDGE, '26, Wakefield
ARLENE POOLER, '28, Chapman	EUNICE WALKER, '27, Valley Falls
CHARLOTTE SWANSON, '26, Manhattan	LEILA COLDWELL, '26, Manhattan

Pledges

MABLE SELLENS, '29, Russell	LUCILLE TAYLOR, '29, Oswego
LOIS BENJAMIN, '28, Kansas City, Mo.	HELEN BREWER, '29, Peabody
MILDRED PAULSEN, '29, Kansas City, Kan.	ALICE MURDY, '29, Hoisington
GLENNA O'CONNELL, '29, Oswego	ALICE CHANEY, '27, Kansas City, Mo.
BERNICE ECKART, '27, Lincoln	GRACE EADIE, '29, Kansas City, Kan.
CHARLOTTE RICHARDS, '28, Madison	

Members in Faculty

ARMINTA HOLMAN

MARY POLSON



1111 Bluemont Street

Kappa Delta

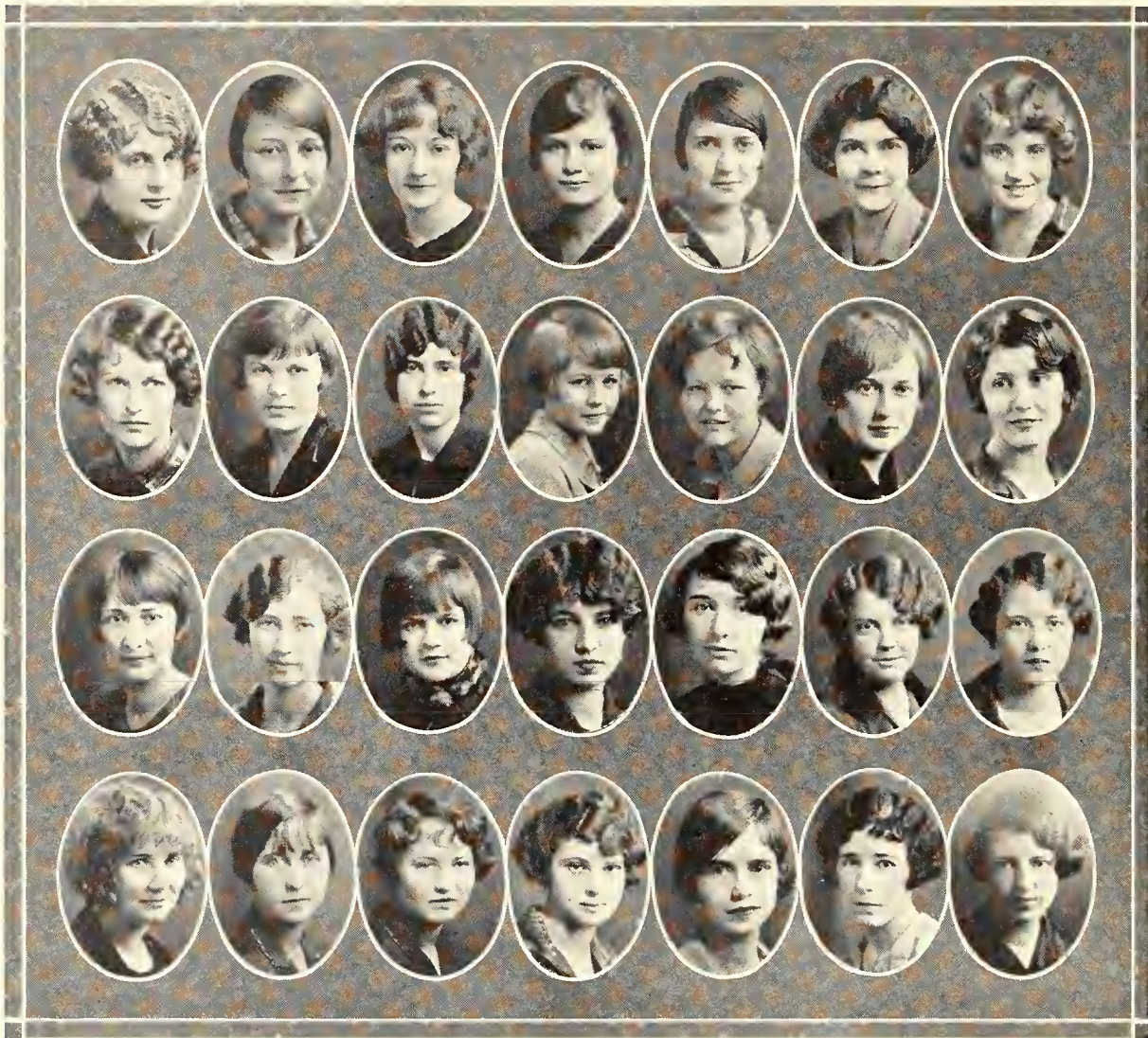

Top row—CARVER, CRINER, DERIGNE, FROST, HARLAND, HARLAND, HARRIS
Second row—HERLEY, HOOVER, JERARD, E. JOHNSON, B. JOHNSON, KNITTLE, KREPS
Third row—LEAMAN, LEMERT, LUNBECK, MARSTON, ORAHOOD, PIATT, POTTER
Fourth row—PULLINS, RANSON, RINER, SMITH, STINGLEY, WELTON, WILHOITE



MRS. MARY ZEIGLER, *Housemother*

Sigma Gamma Chapter

Founded at
Virginia State Normal
Farmerville, Va.
October, 1897



Established at
K. S. A. C.
December 4, 1920

Colors—Olive Green and White

Flower—White Rose

Publication—The Angelos

ACTIVE MEMBERS

RACHEL HERLEY, '26, Topeka	EL DELLE JOHNSON, '28, Olsburg
MARY FRANCES PIATT, '27, Hamilton	RUTH FROST, '28, Blue Rapids
BERYL JOHNSON, '27, Olsburg	MARJORIE RINER, '28, Protection
LILLIAN CARVER, '27, Manhattan	FRANCES WILLHOITE, '28, Drexel, Mo.
HELEN JERARD, '27, Manhattan	VELMA CRINER, '28, Wamego
EILENE FIELDS, '27, Manhattan	MILDRED WELTON, '28, Topeka
MARY LEAMAN, '27, Manhattan	THELMA ORAHOOD, '28, Topeka
MILDRED PETERSON, '27, Manhattan	EDITH AXCELL, '28, Chanute
LUCILE POTTER, '27, Hutchinson	

Pledges

FERN STRAW, '28, Wichita	MAUDE HARLAND, '29, Frankfort
EVELYN DE RINGE, '28, Kansas City, Kan.	MAY HARLAND, '29, Frankfort
MARY RANSOM, '29, Downs	HESTER SMITH, '29, Manhattan
MILDRED HARRIS, '29, Burrton	FRANCES LEAMAN, '29, Manhattan
NOLA HOOVER, '29, Mount Hope	RELAND LUNBECK, '29, Manhattan
ALBERTA PULLINS, '29, Council Grove	IRENE KNITTLE, '29, Manhattan
MILDRED LEMERT, '29, Cedarvale	MARGUERITE STINGLEY, '29, Manhattan
ROSETTA KREPS, '29, Salina	ALICE MARSTON, '29, Netawaka
SYLVIA KESSLER, '29, Topeka	

Members in Faculty

GRACE HESSE

ORPHA MAUST



1716 Fairchild Street

Kappa Kappa Gamma

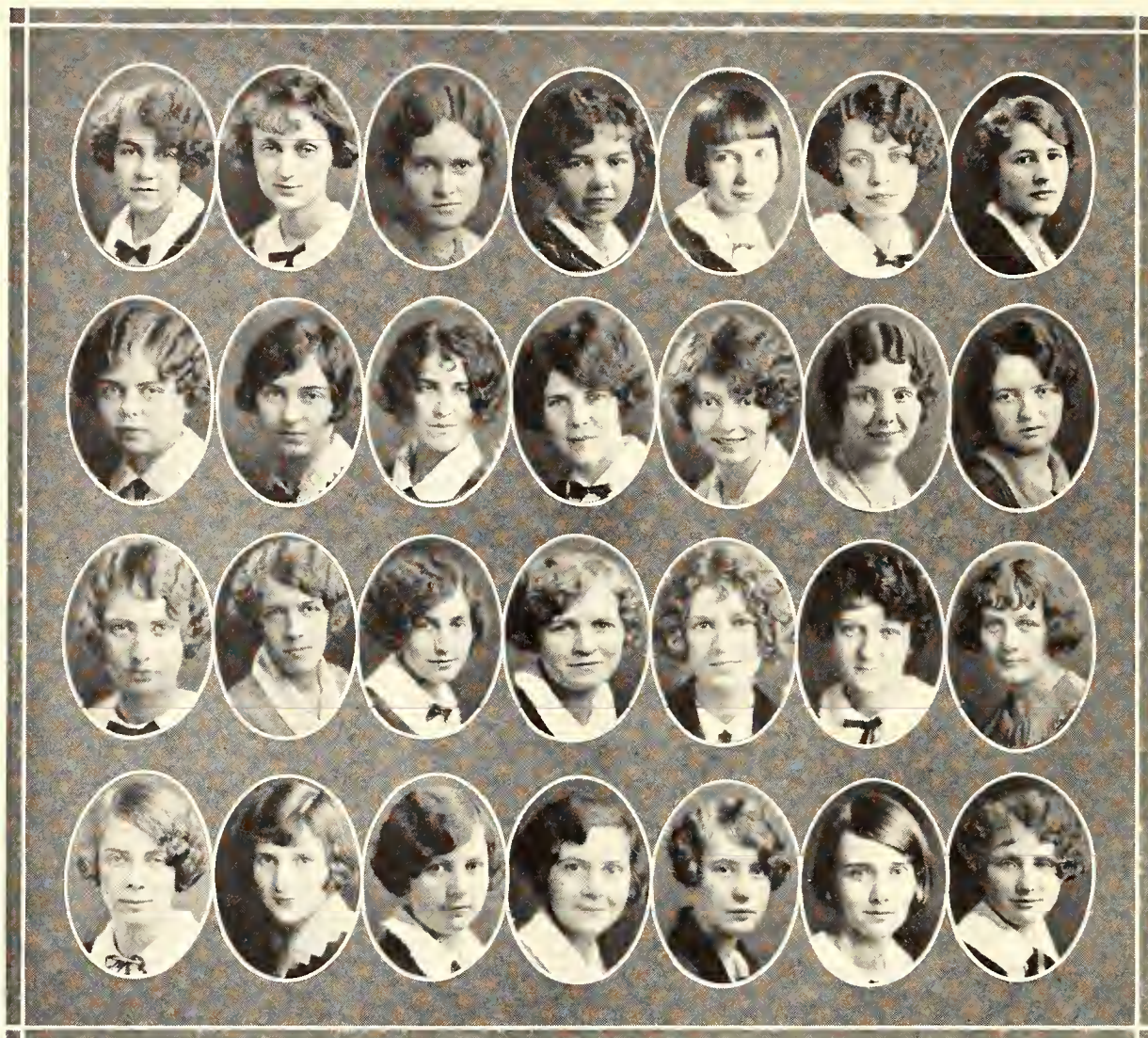

Top row—ALFORD, ANDREWS, BLACKLEDGE, BROWN, CARSWELL, CHILDRESS, CORTELYOU

Second row—CUTLER, FULTON, GAULT, GRAY, W. GROVER, C. GROVER, HAGGART

Third row—HARRIS, KEATH, MCKEE, MANLEY, MANN, MEYERS, PICKETT

Fourth row—POGUE, RICKSECKER, RIDGE, SHOFFNER, SIMS, WANN, WHITE



Mrs. BLANCHE SMITH, *Housemother*

Gamma Alpha Chapter

Founded at
Monmouth College, Illinois
October, 1870



Established at
K. S. A. C.
September 23, 1916

Colors—Blue and Blue

Flower—Fleur-de-lis

Publication—The Key

ACTIVE MEMBERS

LOTTIE ANDREWS, '26, Junction City	MARGARET MANLEY, '28, Junction City
IRENE AUSTIN, '28, Salina	JOYCE MYERS, '26, Sylvia
DOROTHY FULTON, '28, Oklahoma City, Okla.	GENEVIEVE POGUE, '26, Gallatin, Mo.
CLARIBEL GROVER, '27, Iola	VIOLA RIDGE, '28, Iola
WETHALEE GROVER, '27, Iola	MILDRED SIMS, '26, St. Joseph, Mo.
MARY LEE KEATH, '26, Chillicothe, Mo.	LOUISE WANN, '26, Hays
VIRGINIA MCKEE, '28, Hiawatha	MARY FRANCES WHITE, '28, Manhattan

Pledges

MARY ALFORD, '29, Hutchinson	HELEN CORTELYOU, '29, Manhattan
GRACE BLACKLEDGE, '29, Sheridan, Wyo.	GERALDINE CUTLER, '29, Manhattan
BEATRICE BROWN, '29, Manhattan	MERRILEE GAULT, '28, Oklahoma City, Okla.
RUTH CARSWELL, '29, Topeka	DOROTHY GRAY, '29, Joplin, Mo.
BUENTA CHILDRESS, '29, Joplin, Mo.	LUCIA HAGGART, '27, Salina
NINA HARRIS, '27, Kansas City, Mo.	MARY RUTH MANN, '28, Kansas City, Mo.
FLORENCE ORMISTON, '29, Arkansas City	JOSEPHINE RICKSECKER, '29, Galena
KATHLEEN SHOFFER, '29, Topeka	

Member in Faculty

IRMA SMITH



311 N. Fourteenth Street

Phi Omega Pi



Top row—BOGUE, BOLD, B. BRINKER, L. BRINKER, CRAWFORD
Second row—DEAN, DE VINNEY, HARSH, JEWETT, V. KNISELY, M. KNISELY
Third row—MAHON, OLSON, PFEIFFER, SANDERS, SCHAAF, SHARP
Fourth row—SINCLAIR, SKINNER, SOURK, THUROW, E. WHITTEN, V. WHITTEN



MRS. A. M. LAIR, *Housemother*

Omicron Chapter

Founded at
University of Nebraska
March 5, 1910



Established at
K. S. A. C.
May 31, 1923

Colors—Blue and White

Flower—Lily of the Valley

ACTIVE MEMBERS

ELIZABETH C. SCHAAF, '27, Harvard, Neb.	THELMA SHARP, '26, Eldorado
PEARL BOID, '26, Culbertson, Mont.	KATHRYN PFEIFFER, '27, Hamlin
LETHA OLSON, '26, Oakley	LOLA BRINKER, '28, Goodland
MILDRED THURLOW, '27, Macksville	MARGARET DEVINNY, '27, Manhattan
ELEANOR VERODA, '28, Cuba	FERN HARSH, '28, Cassody
VIVIAN JEWETT, '27, Kansas City	HELEN DEAN, '28, Manhattan
DOROTHY SANDERS, '26, Manhattan	GOLDIE CRAWFORD, '28, Manhattan
BEULAH BRINKER, '28, Goodland	MARION KIRKPATRICK, '26, Manhattan
JESSIE BOGUE, '26, Marysville	NEATA HESTER SKINNER, '27, Independence

Pledges

ELIZABETH ANNE WHITTEN, '28, Phillipsburg	MYRNA KNISELY, '29, Manhattan
VADA WHITTEN, '28, Phillipsburg	VERA KNISELY, '27, Manhattan
LOIS ELEANOR SOURK, '28, Goff	MILDRED M. SINCLAIR, '29, Macksville
HAZEL MAHON, '28, Silver Lake	MARIA SAMUELS, '29, Manhattan
FRANCES MCCOIN, '28, Wichita	

Member in Faculty

ANNA M. STURMER

Patronesses

MRS. J. T. WILLARD	MRS. A. B. SMITH
MRS. W. D. WOMER	MRS. R. A. SEATON
MRS. H. P. WHEELER	

Honorary Members

MRS. N. L. ROBERTS	MRS. B. F. SWEET
MRS. W. M. JARDINE	



1408 Laramie Street

Phi Beta Phi



Top row—AVERY, BROOKS, BURNETTE, CATON

Second row—CARNEY, CLAMMER, DALTON, DANENBARGER, HALL, HELLWORTH, HOWARD

Third row—KENDALL, KING, MCCULLOUGH, OYSTER, OTTO, READ

Fourth row—RICHARDSON, ROROBAUGH, C. SHEETZ, E. SHEETZ, M. SHEETZ, SMITH, VANDEVENTER

Fifth row—WASHINGTON, WATERS, YODER, WEST, WATKINS



MRS. ELIZABETH WARNER, *Housemother*

Kansas Beta Chapter

Founded at
Monmouth College, Illinois
April, 1867



Established at
K. S. A. C.
April 28, 1915

Pi Beta Phi

Colors—Wine and Silver Blue

Flower—Wine Carnation

Publication—The Arrow

ACTIVE MEMBERS

MARGARET AVERY, '26, Wakefield
MARION DALTON, '28, Kansas City
MARJORY DRYDEN, '27, Parsons
ACSA HART, '27, Overbrook
JANET HELLWORTH, '28, Dodge City
NINA MAE HOWARD, '27, Abilene
MARION KENDALL, '28, Manhattan

KATHRYN KING, '26, Manhattan
ESTHER OTTO, '26, Riley
LILLIAN OYSTER, '26, Paola
MILDRED READ, '28, Coffeyville
MARYBELLE SHEETZ, '27, Chillicothe, Mo.
CORINNE SMITH, '26, Topeka
DOROTHY STEVENSON, '28, Oberlin

NORA YODER, '26, Newton

Pledges

CAROLINE SHEETZ, '29, Orrick, Mo.
ELIZABETH SHEETZ, '28, Chillicothe, Mo.
MARION DANENBARGER, '29, Concordia
RUTH RICHARDSON, '29, Marian
AILEEN HALL, '29, Abilene
EMILY CATON, '29, Winfield
CATHERINE WATERS, '27, Kansas City, Mo.
CATHARINE CHAPPELL, '27, Manhattan
MARY BROOKS, '28, Eureka
VIRGINIA CLAMMER, '29, Manhattan
NANCY CARNEY, '29, Manhattan

MARY BURNETTE, '28, Parsons
MARJORIE GROVE, '29, Larned
DOROTHY McCULLOUGH, '29, Marian
FLORABEL WEST, '29, Newton
ANSELMER RORABAUGH, '29, Clear Water
MARY WASHINGTON, '29, Manhattan
ALICE WATKINS, '29, Lyons
EVELYN TORRENCE, '29, Independence
ESIHER PAGAN, '29, Beverly
MARGARET VANDEVENTER, '29, Winfield



1409 Fairchild Street

Alpha Theta Chi

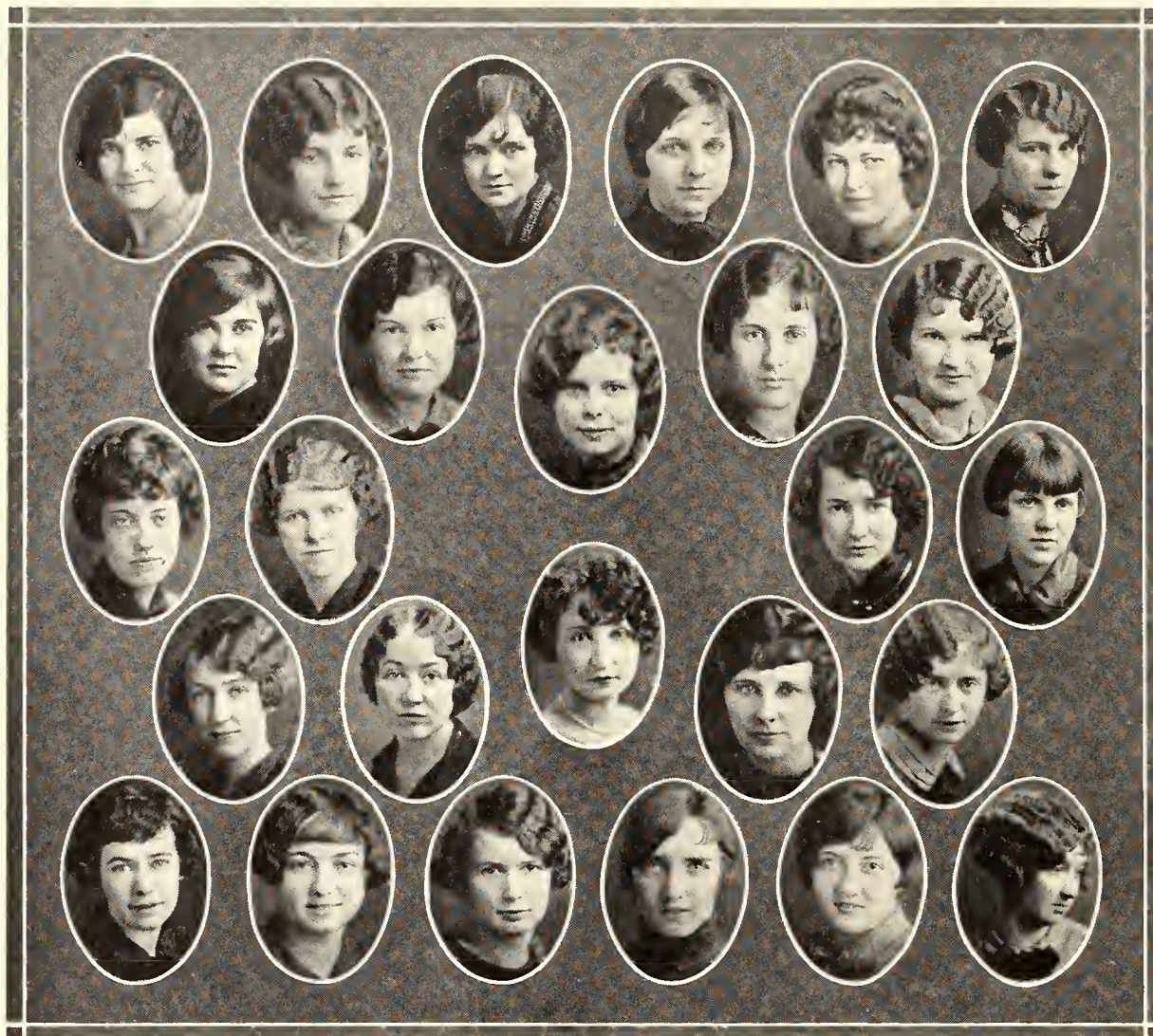

Top row—ALDERMAN, COFFIN, COLEMAN, CORNELLSSEN, DOYLE, FISK
Second row—FOSTER, GARDNER, HALL, HULL, JOHNSON
Third row—KIMBALL, LAMAN, McMAHON, PANTIER
Fourth row—ROGLER, RUSSELL, SCHEPP, SCHIPPERT, E. SCHRUMPF
Fifth row—D. SCHRUMPF, SMITH, STOVER, TRINDLE, UNDERWOOD, WERTZ



MRS. HARRIET K. EVERLY, *Housemother*

Alpha Theta Chi

Founded at
K. S. A. C.
May, 1921



Colors—Azure Blue and Gold

Flower—Shasta Daisy

ACTIVE MEMBERS

VER ALDERMAN, '26, Arrington
LILLIE JOHNSON, '26, Walsburg
JOSEPHINE TRINDLE, '26, Hugoton
THELMA COFFIN, '26, Leroy
VENDA LAMAN, '26, Portis
MARY HALL, '26, New Albany
HELEN ROGLER, '26, Matfield Green
ELLA SCHRUMPF, '26, Cottonwood Falls
JENNIE FISK, '26, Manhattan
MARY RUSSEL, '26, Manhattan

MARGARET FOSTER, '26, Manhattan
ERMINE WERTS, '26, Republic
MARTHA SMITH, '28, Durham
FRANCES SCHEPP, '27, Manhattan
RUTH KIMBALL, '27, Manhattan
DAPHNA UNDERWOOD, '28, Cottonwood Falls
RUTH CRESS, '27, Clements
GLADYS STOVER, '26, Manhattan
MILDRED DOYLE, '27, Clay Center
HAZEL GARDNER, Grad., Hutchinson

Pledges

ANNE CORNELSSEN, '28, Bazine
ERMA COLEMAN, '28, Mayetta
MARGARET SCHIPPERT, '28, Manhattan
VIRGINIA McMAHAN, '29, Newton

INEZ HILL, '29, Topeka
DOROTHY SCHRUMPF, '29, Manhattan
FLORENCE HULL, '28, Portis
VERA PANTIER, '29, Formoso



1709 Laramie Street

Gamma Phi Delta

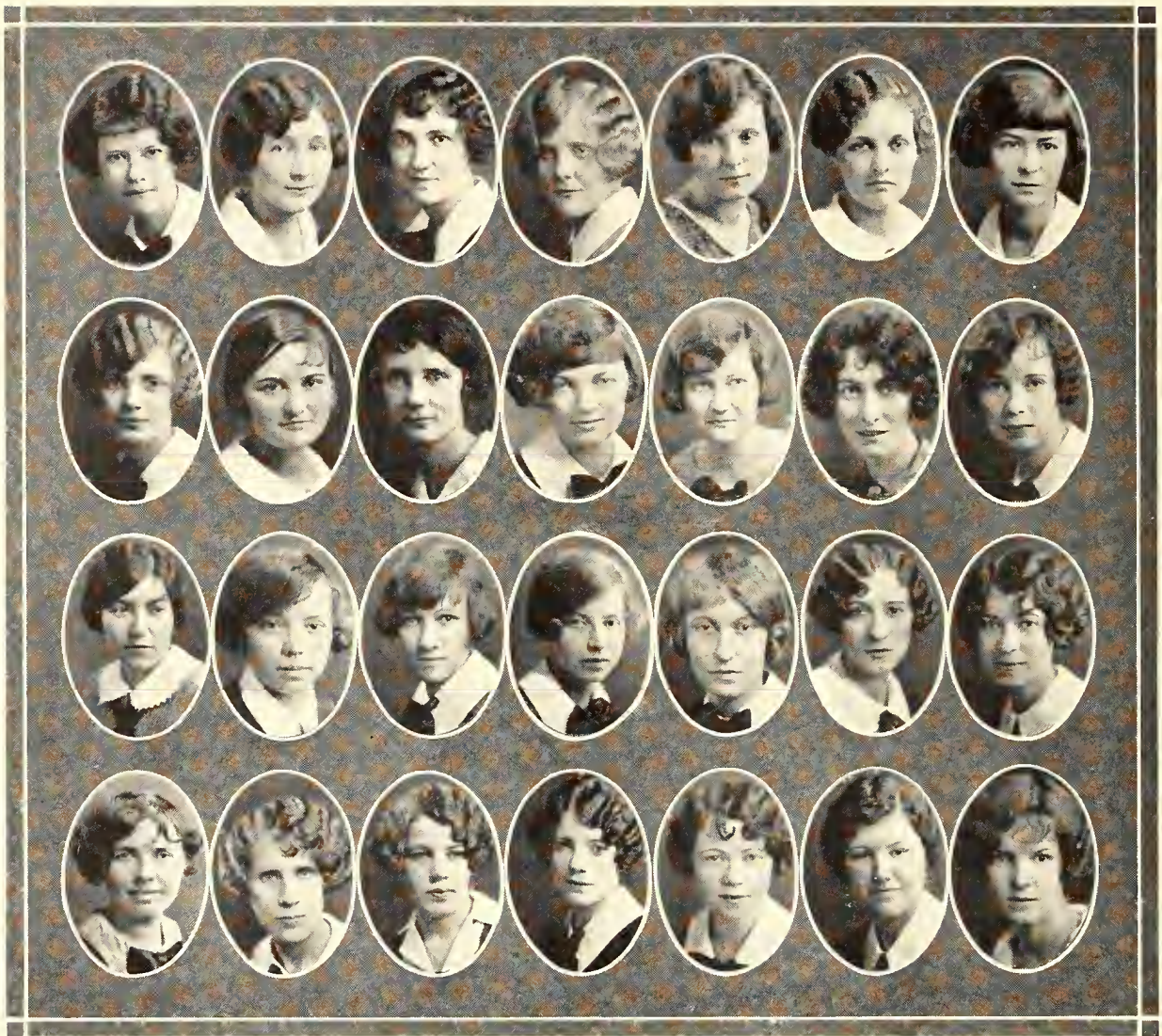

Top row—AINSWORTH, BARE, BLACK, BROOKS, BROOKOVER, CHILCOTT, CIRCLE
Second row—ENGLUND, FREEMAN, GRAHAM, HARRIS, HARRISON, HOLLAND, HOOK
Third row—LONG, LOWE, MCKINNEY, OLSON, RUDE, SCOTT, L. RUSSELL, LOIS RUSSELL
Fourth row—SMITH, E. SUITER, G. SUITER, WARNOCK, WELKER, WILLIAMS



Mrs. F. LOYD, *Housemother*

Gamma Phi Delta

Founded at
K. S. A. C.
March, 1917



Colors—Old Gold and Blue

Flower—Jonquil

ACTIVE MEMBERS

MARJORIE AINSWORTH, '27, St. John
JOSEPHINE BROOKS, '26, Manhattan
MARY BROOKOVER, '28, Eureka
MARY CHILCOTT, '26, Manhattan
ALICE ENGLUND, '26, Salina
HELEN GRAHAM, '27, Manhattan
FERN HARRIS, '28, Osborne
MARION HARRISON, '27, Jewell
NORMA HOOK, '28, Silver Lake
RUTH LONG, '26, Manhattan
MARY LOWE, '26, Manhattan

FLORENCE MCKINNEY, '26, Great Bend
TRENA OLSON, '26, Lincoln, Neb.
BELLA ROBERTSON, '26, Los Angeles, Cal.
MARIAN RUDE, '28, Great Bend
LORENE RUSSELL, '27, Manhattan
EMMA SCOTT, '26, Kirwin
LORRAINE SMITH, '27, Manhattan
EDNA SUITER, '27, Macksville
KATHERINE WELKER, '26, Coffeyville
ALICE WILLIAMS, '26, Conway Springs

Pledges

NELLIE BARE, '26, Protection
GLADYS BLACK, '29, Hutchinson
EDNA CIRCLE, '28, Kiowa
RUTH FREEMAN, '28, Phillipsburg

AVIS HOLLAND, '28, Harper
LOIS RUSSELL, '29, Manhattan
GLADYS SUITER, '29, Macksville
VERA WARNOCK, '29, Hutchinson

Faculty Members

EMMA HYDE

CONIE FOOTE



1521 Leavenworth Street

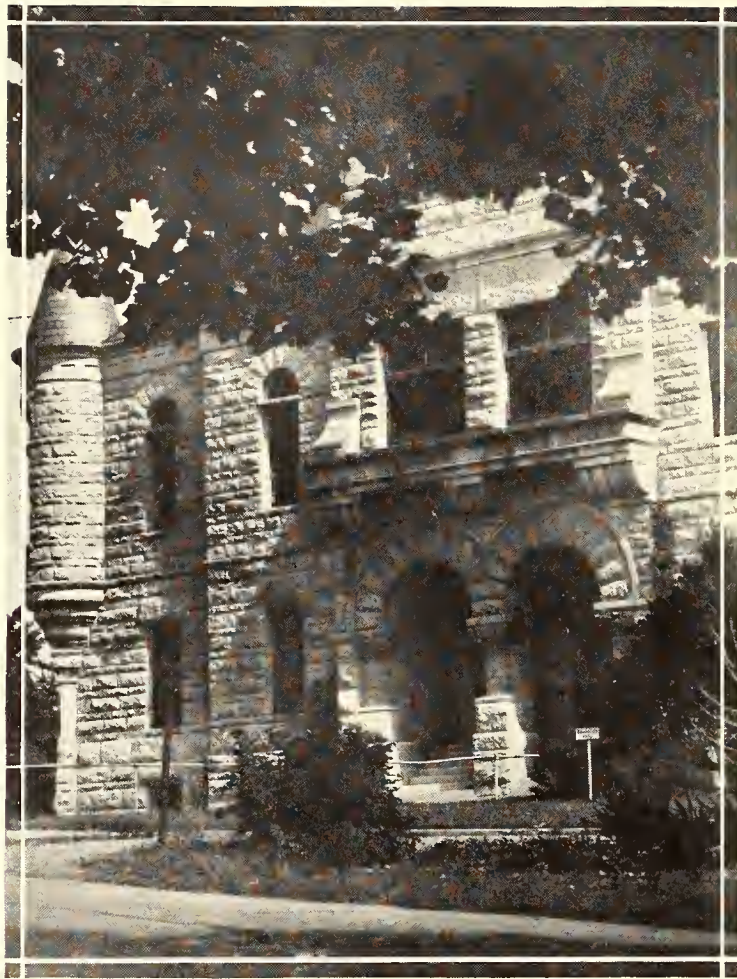

HONORARY



Phi Kappa Phi

PHI KAPPA PHI is an honor society which recognizes high standards in scholarship in all departments of American universities and colleges. The society was founded at the University of Maine in 1897. There are now forty-one active chapters. The chapter at the Kansas State Agricultural College was installed November 15, 1915.

Ten per cent of the seniors having the highest average grade in each division may be elected. The first semester a limited number are elected on the average grade over three years of work. An election is held during the second semester and also another one during the summer school.

FALL SEMESTER

Elections to Membership

October 27, 1925

Agriculture

ADOLPH G. JENSEN
WALTER WISNICKY

Engineering

BENNIE ALBERT ROSE
LOUIS EDWIN FRY
RALPH LOUIS BEACH

General Science

CHARLES WILLIAM STRATTON
DONALD ELSON MACQUEEN

Home Economics

CONSTANCE ERMA HOEFER
JOSEPHINE ELIZABETH BROOKS

Graduate Student

MARTHA ELIZABETH FOSTER

SPRING SEMESTER

Elections to Membership

April 20, 1926

Agriculture

LIONEL HOLM
MERRITT PAUL BROOKS
CECIL MADISON MURPHY
CHARLES EDWARD DOMINY

Veterinary Medicine

WAYNE SANTEE O'NEILL

Engineering

JULIAN EVERETT LENAU
RAYMOND J. JOHNSON
IRWIN IRA WRIGHT
THOMAS HERMAN LONG
GEORGE JOSEPH FIELDER

General Science

ALBERT HESLIP BACHELOR
LEONA GERTRUDE KREHBIEL
RALPH HENRY EATON
GENEVA FERN FALEY
MARIAN LOUISE MAGAW
NORA YODER
ELMA LEON HENDRICKSON
ARCHIE WILLIAM BUTCHER

Graduate Students

PEARL ARTENA CROSS
WILLIAM RUSSELL HINSHAW
HARRY G. WALKER
WILLIAM RUSSELL HINSHAW

Home Economics

RUTH ENGEL LONG
ALICE JOSEPHINE ENGLUND
DOROTHY LOUISE HULETT
EMMA KATHERINE SCOTT
GAYLE ESTELLE ANDERSON
SUSIE CHARLOTTE GEIGER

Faculty

F. W. BELL
ARAMINTA HOLMAN
DR. MINNA E. JEWELL
R. G. KLOEFFLER
CHARLES W. MATTHEWS
HAROLD P. WHEELER

SUMMER SESSION

Elections to Membership

July 20, 1925

Graduate Students

MARTIN FRITZ
ELIZABETH MOHLMA
LOLA VINCENT
E. W. LARSON
E. S. LYONS
J. M. MOORE
ELMER CHEATUM
P. A. MILLER
C. L. MCCOLLOCH
LEWIS E. WALKER
L. R. PUTNAM

Home Economics

MABEL MCCOMB

Agriculture

H. A. NOYCE
HUGH WILLIS

General Science

MYRNA SMALE
MRS. ELNORA WANAMAKER SEATON

Alpha Zeta



Top row—AXTELL, CHILCOTT, DOMINY, ESHBAUGH, FAULCONER, FORT
 Second row—HARDEN, HOFFMAN, HOLM, KARNS, KLEINENBERG, RALEIGH
 Third row—REITZ, ROGLER, SHIRKEY, STEWART, THOLE, VON TREBA

Founded at Ohio State University, 1897

Kansas Chapter Established March 16, 1909

Colors—Mode and Sky Blue

Flower—Pink Carnation

Publication—Alpha Zeta Quarterly

President H. WAYNE ROGLER
 Treasurer LIONEL HOLM

ACTIVE MEMBERS

- | | |
|------------------|-------------------|
| R. W. DAVIS | R. W. KARNS |
| C. E. DOMINY | T. M. KLEINENBERG |
| FRED ESHBAUGH | A. C. HOFFMAN |
| R. W. FORT | H. W. ROGLER |
| GUY H. FAULCONER | RUSSELL REITZ |
| L. B. HARDEN | C. W. THOLE |
| LIONEL HOLM | STEPHEN RALEIGH |
| E. I. CHILCOTT | R. H. VON TREBA |
| JOHN SHIRKEY | P. A. AXTEL |
| JOE WALLACE | J. J. STEWART |

ALPHA ZETA is an Honorary Agricultural Fraternity, the purpose of which is to bring together men possessing the qualities of personality, leadership and ability. Men are selected on a basis of these merits from the upper two-fifths of their class in scholarship.

Sigma Tau

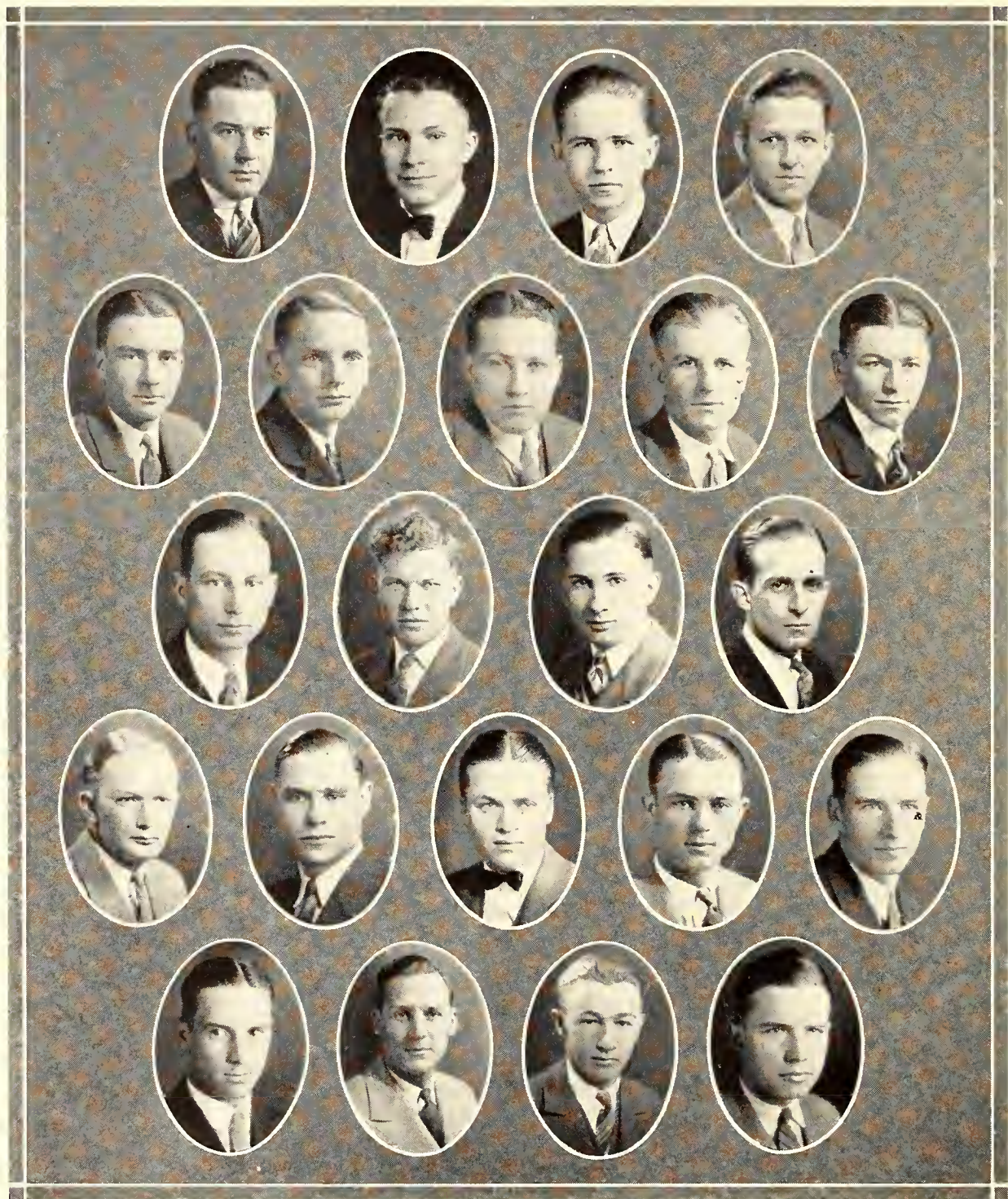

*Top row—BAINER, BOWMAN, COLLIER, DECKER
Second row—FIEDLER, HATFIELD, MARCH, MURPHY, MASEK
Third row—NICHOLS, NOBLE, NUSS, PORTER
Fourth row—ROSE, RUSSELL, RUGH, SCHMIDT, SERVIS
Fifth row—STOFFER, TOMBAUGH, TURNIPSEED, WEDDLE*

Sigma Tau

Founded at the University of Nebraska, February 22, 1904
Epsilon Chapter installed at K. S. A. C. May 16, 1912

Colors—Yale Blue and White

Publication—Pyramid

Purpose—To promote among the Engineering students a fraternity having the broad principles of scholarship, practicality and sociability, for the mutual benefit of Engineers and Engineering Education.

Membership—Limited to the upper twenty per cent of the Junior and Senior class in scholarship.

FACULTY MEMBERS

R. A. SEATON	R. M. KERCHNER	R. G. KLOEFFLER
J. D. WALTERS	M. W. FURR	R. E. SUMMERS
C. E. REID	W. G. WARD	A. J. MACK
J. P. CALDERWOOD	F. F. FRAZIER	S. P. HUNT
C. E. PEARCE	L. E. CONRAD	O. D. HUNT
W. W. CARLSON	H. B. WALKER	R. F. GINGRICH
M. A. DURLAND	PAUL WEIGEL	G. A. SELLERS
J. H. ROBERT	C. H. SCHOLER	H. E. WICHERS
F. A. SMUTZ		M. A. WILSON

ACTIVE MEMBERS

Seniors

ROY BAINER, A. E., Manhattan	A. B. NUSS, C. E., Abilene
R. L. BEACH, M. E., Chanute	C. E. RUGH, E. E., Abilene
K. K. BOWMAN, E. E., Manhattan	H. M. PORTER, E. E., Topeka
E. V. FARRAR, M. E., Burlingame	L. H. RAYNESFORD, E. E., Salina
G. J. FIEDLER, R. R., Bushton	B. A. ROSE, M. E., Waldron
G. C. HATFIELD, C. E., Wichita	L. O. RUSSELL, A. E., Manhattan
W. T. HOWARD, M. E., Garnett	L. W. SERVIS, C. E., Rock
L. A. MARCH, E. E., Bucklin	CHAS. TURNIPSEED, C. E., Arkansas City
DALE NICHOLS, E. E., Liberal	C. C. TATE, E. E., Lockney, Texas

Juniors

S. J. TOMBAUGH, E. E., Kansas City	G. H. STOFFER, F. M. E., Abilene
RAY ADAMS, C. E., Topeka	D. W. ENOCH, F. M. E., Abilene
A. W. CLARK, E. E., Goodland	S. M. FRASER, E. E., Abilene
G. R. COLLIER, E. E., Colwich	F. A. DECKER, E. E., Troy
JOHN HYER, E. E., Coffeyville	F. E. MASEK, E. E., Norton
L. A. MURPHY, E. E., Burlingame	H. W. SCHMIDT, C. E., Wamego
H. M. WEDDLE, C. E., Lindsborg	H. V. RATHBURN, E. E., Manhattan
G. L. JOHNSON, A. E., Greeley	J. F. MURPHY, E. E., Eldorado
A. H. KERNS, E. E., Manhattan	JOHN YOST, E. E., La Crosse
E. L. BLANKENBEKER, E. E., Topeka	L. S. HOBSON, E. E., Kingman
R. D. WALKER, E. E., Junction City	

Mu Phi Epsilon



Top row—EVANS, FAULCONER, HARTMAN, JACKSON, LAPHAM
Second row—LAPHAM, RUSSEL, SANDERS, STALKER, STILES

HONORARY FOR WOMEN IN MUSIC

Founded at the Metropolitan College of Music, Cincinnati, Ohio, 1903
Mu Mu Chapter Established at K. S. A. C., December 19, 1922

Colors—Purple and White

Flower—Violet

Publication—Mu Phi Epsilon Triangle

Phi Mu Alpha

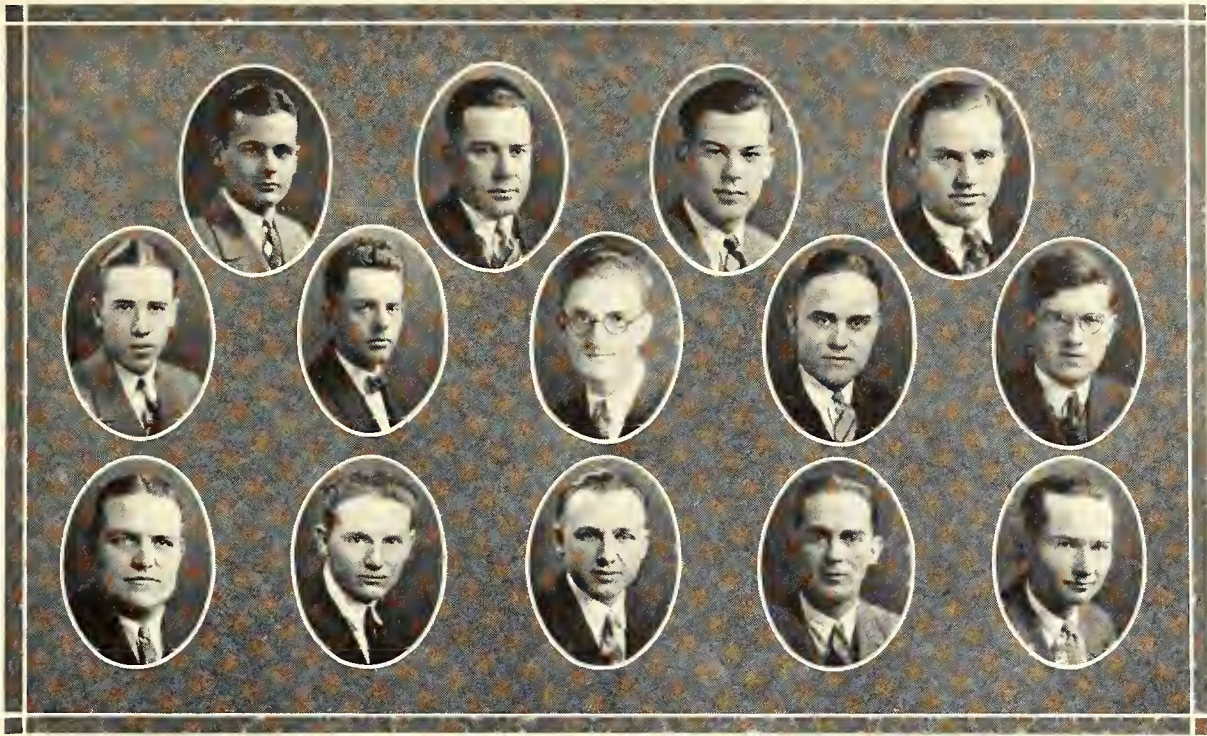

Top row—BARBER, BAINER, BRADLEY, ERICKSON
 Second row—HOFFMAN, PERRILL, PRICE, RETHMEYER, STRATTON
 Third row—STRONG, THACKREY, WOODMAN, WILSON, WISECUP

Founded at the New England Conservatory of Music, 1898
 27 Active Chapters

Tau Chapter of Sinfonia established at K. S. A. C., 1921

Colors—Red, Black, and Gold Flower—American Beauty Rose

Publication—Sinfonian

President L. E. WOODMAN
 Treasurer HARRY ERICKSON

ACTIVE MEMBERS

ROY BAINER	IRU P. PRICE
LOUIS BARBER	RUSSELL REITZ
RICHARD BRADLEY	H. H. SCHWARDT
HARRY ERICKSON	CHARLES STRATTON
JOE HAINES	F. D. STRONG
A. C. HOFFMAN	HARRY WILSON
ASHLEY MONAHAN	C. B. WISECUP
R. H. PERRILL	L. E. WOODMAN

Faculty Members

R. B. GORDON	PROF. LINDQUIST
E. V. FLOYD	R. C. SMITH
H. K. LAMONT	H. P. WHEELER

Omicron Nu



ANDERSON BROOKS ENGLUND
 HEYWOOD HOEFER LONG THUROW

HONORARY HOME ECONOMICS FRATERNITY

Founded at East Lansing, Michigan, 1912

Theta Chapter Established in 1915

Colors—Lavender and Pink

Flower—Sweet Pea

Purpose—To promote scholarship and leadership in the field of
Home Economics

MEMBERS

GLYDE ANDERSON
 MILDRED BOBB
 JOSEPHINE BROOKS
 ALICE ENGLUND

STELLA MAE HEYWOOD
 CONSTANCE HOEFER
 DOROTHY HULETT
 LEONA THUROW HILL
 MILDRED THUROW

RUTH LONG
 EMMA SCOTT
 DOROTHY SPINDLER
 ALDENE SCANTLIN

Members in Faculty

MARGARET AHLBORN
 LILLIAN BAKER
 EMILY BENNETT
 INA COWLES
 MARY DEY

AMY JANE LEAZENBY-
 ENGLUND
 ALENE HINN DEROSE
 DR. MARGARET M. JUSTIN
 DR. MARTHA KRAMER
 AMY KELLY

MARTHA PITTMAN
 PEARLE RUBY
 LUCILE RUST
 RUTH TUCKER
 MARY POLSON
 ARAMINTA HOLMAN

Theta Sigma Phi



Top row—CROCKETT, DEXTER, HEMPHILL, KAMMEYER
Bottom row—LOCKRIDGE, NICHOLS, PEFFLEY, POTTER

Honorary Journalism Fraternity for Women
 Founded at the University of Washington in 1909
 Mu Chapter established at Kansas State Agricultural College June 8, 1916

OFFICERS

<i>President</i>	MIRIAM DEXTER
<i>Vice-President</i>	LUCILLE POTTER
<i>Secretary</i>	MRS. ELVA CROCKETT
<i>Treasurer</i>	ALICE NICHOLS
<i>Keeper of the Archives</i>	MARY MARCENE KIMBALL

MEMBERS

LILLIAN KAMMEYER
 VELMA LOCKRIDGE
 EVELYN PEFFLEY

Faculty Members

IZIL POLSON LONG
 JOSEPHINE HEMPHILL

Phi Alpha Mu



Top row—DUCKWALL, FALEY, GRAY, HENDRICKSON, HOOP
Second row—KREHBIEL, KING, PROTZMAN, REBOUL, SWANSON, YODER

Honorary General Science Fraternity
Founded at K. S. A. C., 1919

Colors—Green and White

Flower—White Narcissus

HONORARY MEMBERS

MISS STELLA HARRISS

DR. MARGARET RUSSELL

ACTIVE MEMBERS

RIDA DUCKWALL

FLORENCE HOOP

GENEVA FALEY

LEONA KREHBIEL

MILDRED FRITZ

LOUISE MAGAW

ELMA HENDRICKSON

CECILLE PROTZMAN

ALMA HOCHULI

CHARLOTTE SWANSON

NORA YODER

Members in Faculty

MADALYN AVERY

ORPHA MAUST

MARGARET NEWCOMB

THE purpose of Phi Alpha Mu is to promote scholarship, friendship, and interest in college activities. Members are chosen from the upper fifteen per cent in scholastic standing among the girls in the Division of General Science.

Alpha Kappa Psi

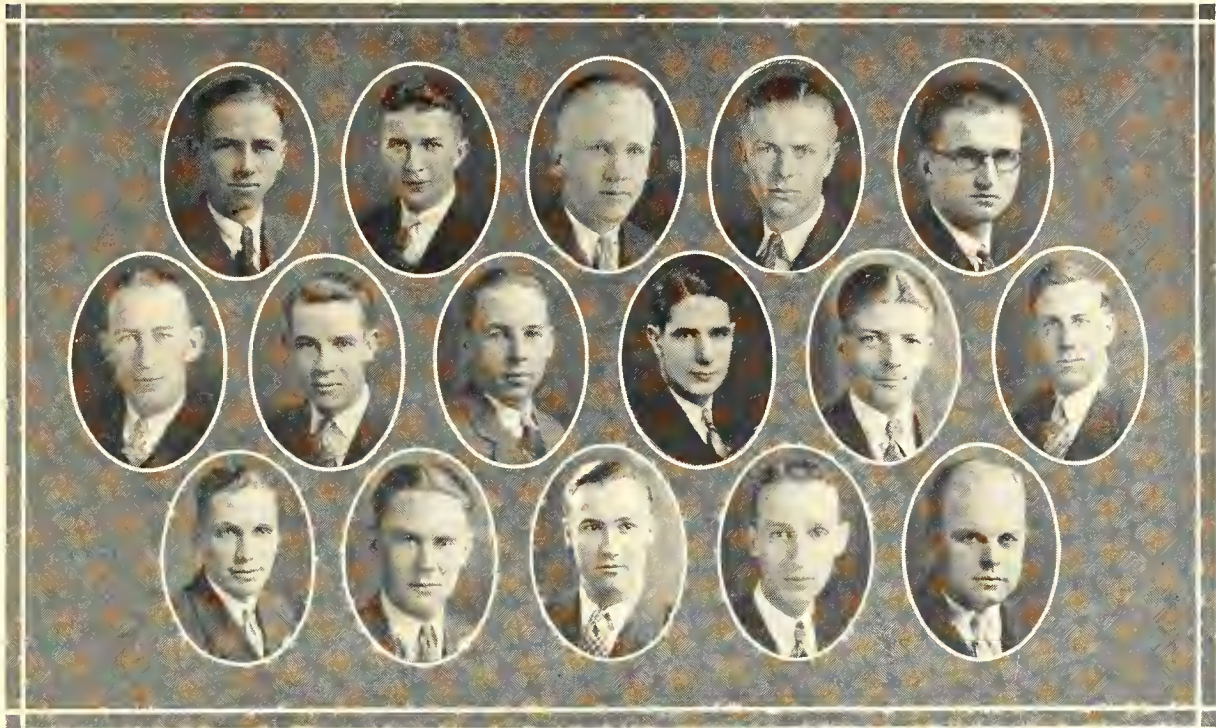

Top row—BACHELOR, BRESSLER, COE, DETTNER, HOWARD
Second row—KENNEDY, KOCH, NEWHARD, PRICE, RASMUSSEN, REID
Third row—TEBOW, THUROW, WILLIAMS, ZEIDLER, HEDBERG

Founded at New York University October 4, 1904
Kansas State Chapter established 1926

Colors—Blue and Gold

Flower—Chrysanthemum

Publication—Alpha Kappa Psi Diary

ALPHA KAPPA PSI is a Professional Commerce Fraternity. It is established in most of the leading schools of Commerce and Business Administration in the United States. Election to membership requires outstanding ability in the field of Commerce.

MEMBERS

ERIC TEBOW
FRITZ KOCH
W. H. NEWHARD
A. R. JONES
A. H. BACHELOR
CLARENCE COE
F. E. BRUMM
J. F. PRICE

W. G. FRITZ
E. G. RASMUSSEN
J. G. DETTNER
H. D. BANTA
G. A. REID
FOREST WHAN
C. S. WILLIAMS
O. W. THUROW
W. H. ROWE

R. T. HOWARD
A. H. ZEIDLER
H. O. MORRIS
R. E. HEDBERG
V. E. GAGELMAN
DR. J. E. KAMMEYER
PROF. WALTER BURR
PROF. J. T. ANDERSON

Sigma Delta Chi

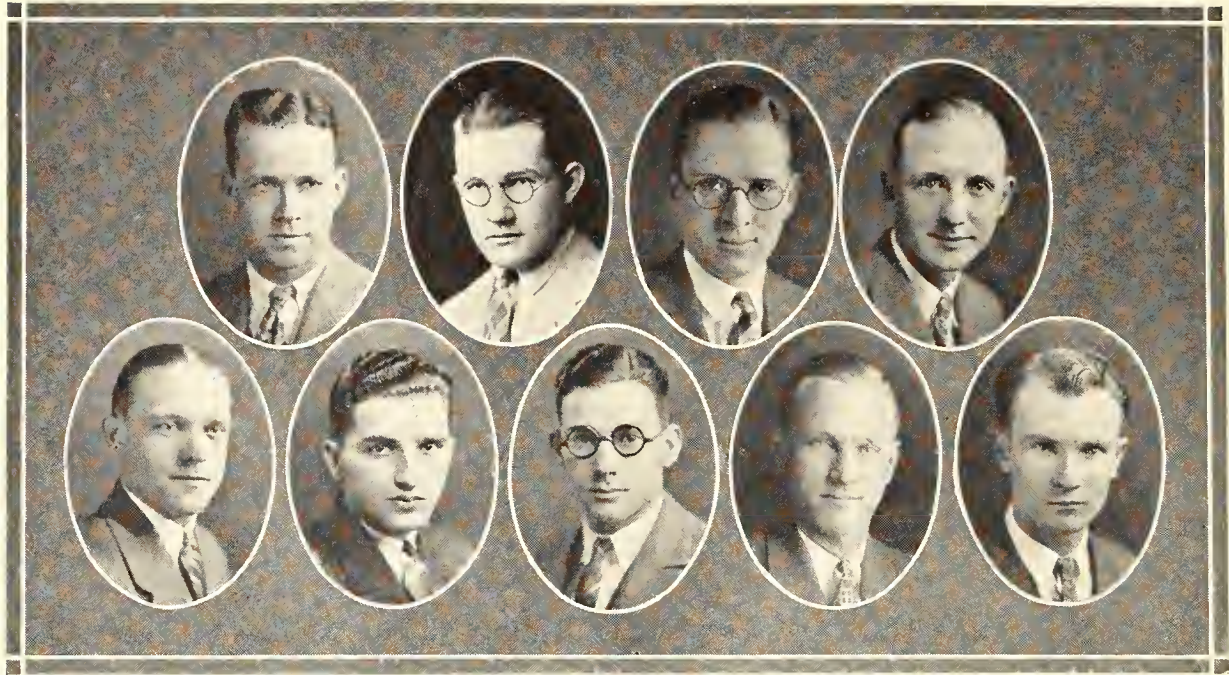

Top row—BLACKLEDGE, COMBS, FERRIS, FREY

Bottom row—SAPPENFIELD, SHIDELER, L. YOUNGMAN, R. YOUNGMAN

Founded at DePauw University, Greencastle, Ind., April, 1909
Kansas State Chapter established 1915

Colors—Black and White

Publication—The Quill

Motto—Energy, Truth, and Talent

ACTIVE MEMBERS

L. R. COMBS	LAWRENCE YOUNGMAN
GERALD E. FERRIS	RICHARD YOUNGMAN
H. D. SAPPENFIELD	RALPH BLACKLEDGE
FRED M. SHIDELER	H. D. KING
RUSSELL I. THACKREY	JAMES HACKER
GEORGE VENNEBERG	LESTER FREY

NEWTON CROSS

Members in Faculty

N. A. CRAWFORD	H. W. DAVIS
C. E. ROGERS	MORSE SALISBURY
E. T. KEITH	L. E. CALL
MAYNARD W. BROWN	RALPH FOSTER
E. M. AMOS	F. E. COLBURN

American College Quill Club



*Top row—CLAMMER, CLARK, COMBS, CROSS, DAVIS
Second row—HAYDEN, KIMBALL, NICHOLS, PFUETZE, THACKREY, WATERS*

THE American College Quill Club was organized at the University of Kansas in 1900. It is an honorary society which recognizes ability in writing and which encourages literary effort among its members. All students in the college and members of the faculty are eligible for membership on a competitive basis. There are 10 chapters in the organization. The chapter at K. S. A. C. was installed May 21, 1914.

OFFICERS FOR 1925-'26

<i>Chancellor</i>	ALICE NICHOLS
<i>Vice-Chancellor</i>	R. W. CONOVER
<i>Warden of the Purse</i>	RUSSELL THACKREY
<i>Scribe</i>	MARY KIMBALL
<i>Keeper of the Parchments</i>	FRANCES CLAMMER

STUDENT MEMBERS

FRANCES CLAMMER	L. N. GIBSON	PAUL PFUETZE
MARY LOUISE CLARKE	HAROLD SAPPENFIELD	LESLIE R. COMBS
MARY MARCENE KIMBALL	DOROTHY WILLITS	ELSIE HAYDEN
ALICE NICHOLS	RUSSELL THACKREY	HELEN HEMPHILL
F. MARSHALL DAVIS	NEWTON CROSS	MRS. BLANCHE FORRESTER
CATHERINE WATERS		

Faculty Members

C. E. ROGERS	NELLIE ABERLE	MORSE SALISBURY
H. W. DAVIS	ADA RICE	JOSEPHINE HEMPHILL
R. W. CONOVER	MARY POLSON	C. W. MATTHEWS
WALTER BURR	GEORGE GEMMELL	ANNABEL GARVEY
	OSCEOLA BURR	

Scarab



Top row—HATFIELD, HARTER, MCGEE, YERKES, HOWARD, TOBUREN
Second row—FELTON, NIELSON, GUTHRIE, CLENCY, BRANTINGHAM
Third row—ROGLER, WIEBRECHT, NICHOLS, RUGH
Bottom row—DENISTON, STEWART, FAULCONER

Senior Honorary Political Society founded at K. S. A. C. in 1914

MEMBERS

G. C. HATFIELD
L. N. HARTER
HARRY MCGEE
D. A. YERKES
RALPH HOWARD
MILTON TOBUREN
HARRY FELTON
C. O. NIELSON
T. F. GUTHRIE
O. R. CLENCY
PAUL BRANTINGHAM

H. W. ROGLER
F. E. WIEBRECHT
DALE NICHOLS
C. E. RUGH
ARLO STEWART
L. A. DENISTON
GUY FAULCONER
BEN FRIEDEL
PHIL CARTER
H. M. PORTER
C. J. TANGEMAN

Xix



ALDERMAN HERLEY HERTHEL LOWE
STILES STOVER SWANSON TRACY WELKER

An organization of senior girls founded in 1916, recognizing leadership, scholarship, and constructive co-operation.

MEMBERS

VERA ALDERMAN DOROTHY STILES
MARY J. HERTHEL GLADYS STOVER
RACHEL HERLEY CHARLOTTE SWANSON
MARY LOWE GENEVIEVE TRACY
KATHERINE WELKER

Enchiladas



BARRY CRAWFORD DANIELS DAVY GROVER HAYDEN
HELLWORTH HERLEY READ STILES WILTROUT YODER

Pi Beta Phi

MARYBELLE SHEETZ
MILDRED READ
JANET HELLWORTH
MARY BURNETTE
CORRINE SMITH
MARION DANENBARGER
ACSA HART
NORA YODER

Alpha Xi Delta

DOROTHY STILES
ELMA HENDRICKSON
ELIZABETH QUAIL
KATHERYN KIMBLE
VESTA DUCKWALL
MARJORIE SCHMIDLER
HELEN KIMBALL
MAYBELLE AUSERMAN

Chi Omega

RUTH PHILLIPS
DOROTHY SPEER
ESTHER RODEWALD
ROMA NELSON
ELIZABETH HAGENBUCH
JANICE BARRY

Alpha Delta Pi

THELMA GRAHAM
LOUISE HARROP
HELEN FITZSIMONS
ANNA ANNAN
EUNICE GRIERSON
FAIRY HILL
CHARLOTTE BAILEY
MARGARET JOHNSTON
CORRINE WILTROUT

Delta Delta Delta

LUCILE HEATH
IMOGENE DANIELS
LOUISE LOOMIS
IRENE LARSON
ROBERTA OWENS
PAULA LEACH
HELEN THOMPSON
FRANCES ISERMAN
RUTH STEWART
SUE BURRIS

Delta Zeta

IRENE BARNER
ANNA MAE DAVY
MARY LOUISE CLARK
ALICE BEELER
CLEDA SCOTT
ALETHA CRAWFORD
HELEN BREWER

Kappa Delta

RACHEL HERLEY
BERYL JOHNSON
EL DELLE JOHNSON
MARJORIE RINER
MILDRED HARRIS
MARY RANSOM
IRENE KNITTLE

Kappa Kappa Gamma

CLARIBEL GROVER
LOUISE WANN
DOROTHY FULTON
MARGARET MANLEY
WELTHALEE GROVER
MARY ALFORD
RUTH CARSWELL
BUENTA CHILDRESS

Tobasco Fraternity

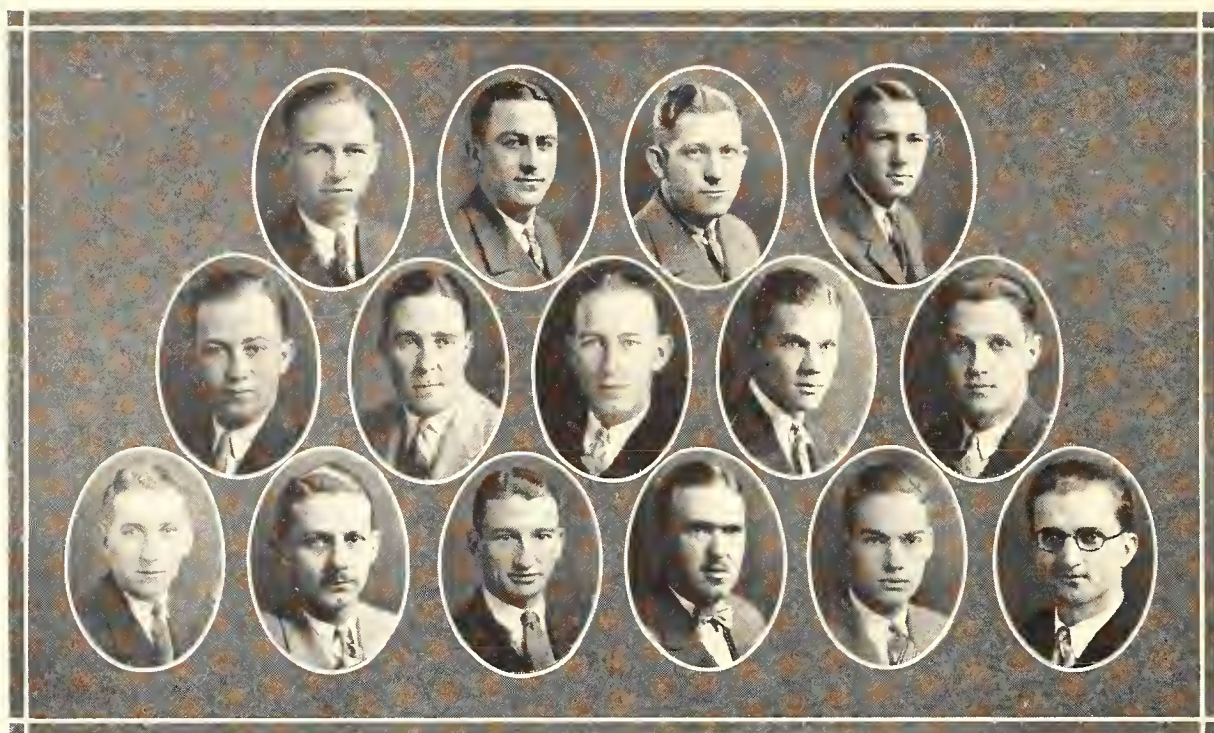

Top row—BACHELOR, BRUMBAUGH, CLENCY, EVANS
Second row—FELTON, HAGENBUCH, KINDIG, MCCOY
Third row—REED, STOUT, THEISS, YERKES, WARD, HOWARD

OFFICERS

President MAX A. BRUMBAUGH, Phi Delta Theta
Secretary and Treasurer H. LESLIE EVANS, Beta Theta Pi

- | | | | |
|----------------------------------------------------------------------------------------------------------------------------|---------------------------------------------------------------------------------------------------------------------------|--------------------------------------------------------------------------------------------------------------------------------|------------------------------------------------------------------------------------------------------------------------------|
| <p><i>Acacia</i></p> <p>F. J. SYKES
LESTER FRY
S. B. SKINNER
EVERETT K. KINDIG
J. HOMER GARRISON</p> | <p><i>Delta Sigma Phi</i></p> <p>L. M. CAMPBELL
P. L. STUENKEL
D. A. YERKES
R. G. STAPP
I. L. BOZARTH</p> | <p><i>Phi Delta Theta</i></p> <p>M. A. BRUMBAUGH
ERIC TEBOW
P. T. BRANTINGHAM
C. C. GOVE
J. F. COSTELLO</p> | <p><i>Pi Kappa Alpha</i></p> <p>K. R. CHAPPELL
STUART STOUT
H. D. BANTA
V. D. PROCTER</p> |
| <p><i>Alpha Sigma Psi</i></p> <p>H. H. THEISS
E. L. BROWER
W. A. BRINKMAN
GUY LOBAUGH
C. B. DIEFENDORF</p> | <p><i>Delta Tau Delta</i></p> <p>H. R. WILSON
O. R. CLENCY
DON COBURN
C. C. ALEXANDER
ARTHUR DOOLEN</p> | <p><i>Phi Kappa</i></p> <p>THOMAS E. LORSON
F. E. WIEBRECHT
W. B. REED
F. W. MCDADE
E. C. BRAMLAGE</p> | <p><i>Sigma Alpha Epsilon</i></p> <p>FOREST HAGENBUCH
A. B. NUSS
A. T. DYAL
B. S. WAREHAM
C. N. BRESSLER</p> |
| <p><i>Alpha Tau Omega</i></p> <p>H. L. FELTON
E. L. CANARY
D. O. WILSON
H. D. GROTHUSEN
RICHARD MANN</p> | <p><i>Kappa Sigma</i></p> <p>R. H. SHERMAN
R. E. BACHLER
SIDNEY McCracken
HAROLD BROWN
PAUL GARTNER</p> | <p><i>Phi Kappa Tau</i></p> <p>R. T. HOWARD
CHAS. F. SMITH
E. L. HINDEN
GEORGE COLLIER
LEO TWEEDY</p> | <p><i>Sigma Nu</i></p> <p>M. J. KENNEDY
C. L. COE
H. L. WEDDLE
EDWARD CRAWFORD
CARLTON BARBER</p> |
| <p><i>Beta Theta Pi</i></p> <p>C. H. CHASE
H. L. EVANS
HARRY FLOYD
B. F. HARTMAN</p> | <p><i>Lambda Chi Alpha</i></p> <p>L. N. HARTER
ROY MCCOY
EDGAR DANNEVIK
GEORGE JOHNSON</p> | <p><i>Phi Sigma Kappa</i></p> <p>T. T. HAYSLIP
F. L. WILSON
J. B. MERRYFIELD
A. H. BACHELOR
CARL FAULCONER</p> | <p><i>Sigma Phi Epsilon</i></p> <p>C. W. MOORE
W. K. BLOOMBERG
H. S. WILSON
J. F. MURPHY
A. N. WARD</p> |

Cosmopolitan Club

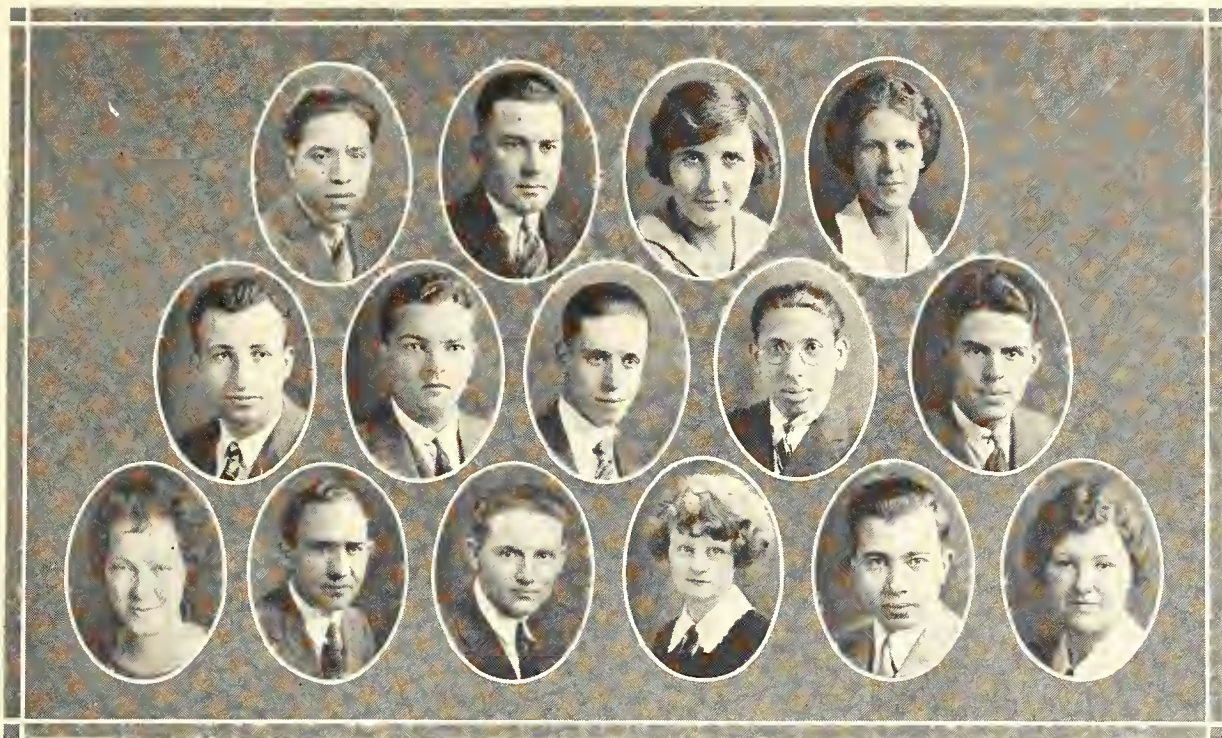

Top row—ALVARDO, BAINER, BRANDLEY, COPELAND.
 Second row—HAMMAD, KLEINENBERG, MACIAS, MUKERJI, PURCELL
 Third row—STALKER, SELLSCHOP, THACKREY, TRACY, UZRI, WELKER

Organized May 17, 1921
 Motto—Above All Nations is Humanity

OFFICERS

<i>President</i>	JACQ SELLSCHOP (Union of South Africa)
<i>Vice-President</i>	SIMON ORTIZ (Mexico)
<i>Secretary</i>	FRANCES KNEER (U. S. A.)
<i>Corresponding Secretary</i>	MRS. EUSEBIE THOMPSON (U. S. A.)
<i>Treasurer</i>	MANUEL ALVARADO (Mexico)
<i>Marshal</i>	P. J. ISAAK (Russia)
<i>Critic</i>	OSCEOLA BURR (U. S. A.)

MEMBERS

R. A. ACEVEDO (Philippines)	ROY BAINER	I. J. BECERRA (Argentina)
HELEN BACHELOR	MARY BRANDLEY	B. A. BALANAG (Philippines)
MARGARET BURTIS	JOSEPHINE COPELAND	MAURINE BURSON
MILDRED LEACH	EARL LITWILLER	MARY HAISE
GEORGE MONTGOMERY	S. M. MUKERJI (India)	R. V. MACIAS (Mexico)
PAUL PFEUTZE	T. M. KLEINENBERG	ZELLA PARSONS
LUCILLE STALKER	(Union of South Africa)	ABDUL UZRI (Mesopotamia)
KATHERINE WELKER	GENEVIEVE TRACY	FERN HARRIS
OLIVE MANNING	MARJORY AINSWORTH	JAMAL HAMMAD (Palestine)
FRANCISCO TABERNER (Philippines)	HOYT PURCELL	

Associate Members

DR. W. H. ANDREWS	DR. A. A. HOLTZ	A. V. DE LA GARZA (Mexico)
MISS HELEN ELCOCK	DR. J. E. ACKERT	MISS GRACE DERBY
MISS JESSIE McDOWELL	DR. MARGARET JUSTIN	L. H. LIMPER
MACHIR	MRS. L. E. MELCHERS	MISS ALICE MELTON
DR. MARGARET RUSSELL	LEE THACKREY	MISS SARAH TRACY
MISS LOIS WILDY	DR. J. T. WILLARD	MISS MYRTLE ZENNER

The Cosmopolitan Club is a non-partisan and non-sectarian organization composed of foreign and American students, who are interested in international student understanding and world affairs. The object is to promote a spirit of brotherhood among the students of all nations.

Purple Masque

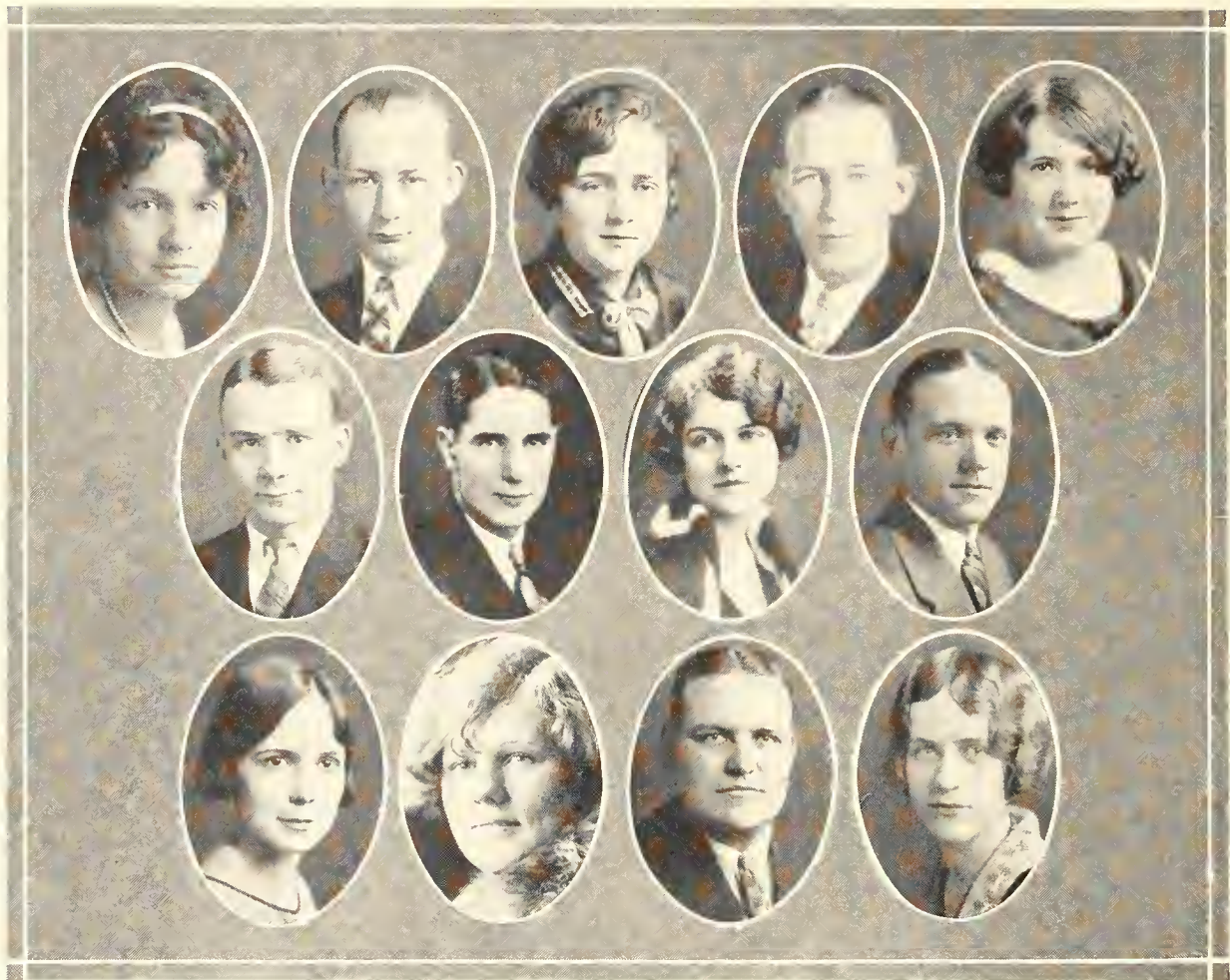

Top row—EWBANKS, HOLM, KAMMEYER, KENNEDY, LOCKRIDGE
 Second row—PFUETZE, PRICE, READ, SAPPENFIELD
 Third row—SANDERS, STEWART, STRONG, SWANSON

ACTIVE MEMBERS

NEWTON CROSS	VELMA LOCKRIDGE
ORRELL EWBANK	RALPH MOHRI
LYNN G. FAYMAN	PAUL PFUETZE
MRS. BLANCHIE FORRESTER	JAMES PRICE
CARRIE JUSTICE	MILDRED READ
LIONEL HOLM	DOROTHY SANDERS
FRED HORAN	HAROLD SAPPENFIELD
LILLIAN KAMMEYER	RUTH STEWART
THEODORE KELLER	FLOYD STRONG
JACK KENNEDY	CHARLOTTE SWANSON
MILTON M. KERR	PERRY THOMAS
KATHRYN KING	FOREST WHAN

JOHN WRAY YOUNG

Members in Faculty

OSCEOLA BURR	H. T. HILL
J. G. EMERSON	MARY POLSON
H. M. HEBERER	L. V. WHITE

Purple Masque

THE ART of dramatization in the college has made a rapid advance in the past decade. This has been due mainly to the increase in the enrollment in the school and the interest which the students show for dramatic work. The Purple Masque Fraternity, organized in December, 1915, from the K. S. A. C. Dramatic Club, is the nucleus around which all stage events center. Previous to the establishment of the organization, the literary societies had carried on drama until the founding of Purple Masque under the direction of Prof. James G. Emerson, then head of the public-speaking department.

Every year the fraternity produces two major plays, fall and spring, and sponsors numerous dramatic sketches, stunts, plays for extension work and chapel programs.

Under the able directing of H. Miles Heberer, who succeeded Earl G. McDonald, now with the Theatre Guild in New York, the Masque has met with unusual success in all of its productions the past season.

The fall play was given earlier this year in order to avoid conflicts with competitive programs. It was Lewis Beach's comedy drama of American domestic life, *The Goose Hangs High*. The annual fall tour included Florence, Topeka, Junction City and Abilene, on the 4th, 5th, 9th and 10th of November, respectively. The home performance was on Friday, November the sixth, and was received by a large and appreciative audience.

The cast of characters included:

Bernard Ingals	JOHN WRAY YOUNG
Eunice Ingals	MILDRED READ
Noel Derby	JOSEPH LEY
Leo Day	HAROLD SAPPENFIELD
Rhoda	MARY M. KIMBALL
Julia Murdock	VELMA LOCKRIDGE
Mrs. Bradley	ORRELL EUBANKS
Hugh Ingals	RALPH MOHRI
Ronald Murdock	HAROLD SAPPENFIELD
Lois Ingals	FLORABEL E. WEST
Bradley Ingals	LYNN G. FAYMAN
Dagmar Carroll	MARY M. KIMBALL
Elliott Kimberley	JOSEPH LEY

The chapel play this year was *Helena's Husband*, a satire on the Helen of Troy episode by Phillip Moeller. It was given in ultra-modern dress with a unique futuristic setting painted by Ted Keller who also designed the setting for the fall and inter-society play.

The cast of characters was as follows:

Helen	KATHERINE KING
Psumu	VELMA LOCKRIDGE
Analyticus	JACK KENNEDY
Menelaus	RALPH MOHRI
Paris	LYNN G. FAYMAN

The play selected for the spring festival week is *The Swan*, by Franz Moeller. It is a play whose characters are modern royalty and one which required elaborate settings and beautiful costumes. It was a difficult play to produce, but according to the appreciation and response of the audience, successfully ended a very active and productive year for Purple Masque.

Scabbard and Blade



Top row—TEBOW, DOOLEN, FORT, J. KIMPORT, VAN VRANKEN
Second row—SCHINDLER, HATFIELD, HAYSLIP, NELSON, CANARY, R. KIMPORT
Third row—RICHARDS, SHULTZ, CARTER, McWILLIAMS, RUGH
Fourth row—SHEPHERD, CAPT. SPENCER, CAPT. JONES, CAPT. WERTZ
Fifth row—READ, GROTHUSEN, COFFMAN

Founded at the University of Wisconsin, 1905
 L Company, First Regiment, established June, 1914

Colors—Red, White and Blue

Publication—Scabbard and Blade

MEMBERS

H. D. GROTHUSEN	L. L. MARSH	E. T. TEBOW
BERNARD CONROY	P. A. SHEPHERD	J. D. KIMPORT
L. J. RICHARDS	P. R. CARTER	E. T. VAN VRANKEN
R. E. KIMPORT	C. E. RUGH	I. K. McWILLIAMS
G. C. HATFIELD	H. W. ROGLER	DEAN R. K. DYKSTRA
W. R. NELSON	L. C. READ	JAMES LYNN
A. H. DOOLEN	R. W. FORT	W. H. SANDERS
J. T. HAYSLIP	E. L. CANARY	C. E. SAWYER
F. W. SCHULTZ	H. D. NICHOLS	O. B. BURTIS
W. H. JOHNSTON	W. H. SCHINDLER	G. E. STUTZ
C. R. PROSE	E. B. COFFMAN	G. W. GIVINS
	A. B. NUSS	

ASSOCIATE MEMBERS

LIEUT. COL. F. W. BUGBEE	CAPTAIN W. P. WALTZ
MAJOR C. D. PEIRCE	CAPTAIN W. W. WERTZ
MAJOR E. L. CLAEREN	FIRST LIEUT. R. E. MCGARRAUGH
CAPTAIN C. W. JONES	CAPTAIN A. F. BOWEN
	LIEUT. J. V. SIMS

HONORARY MEMBERS

PRESIDENT F. D. FARRELL	COACH CHAS. W. BACHMAN
LIEUT. COL. GUY C. REXROAD	

Saber Knot

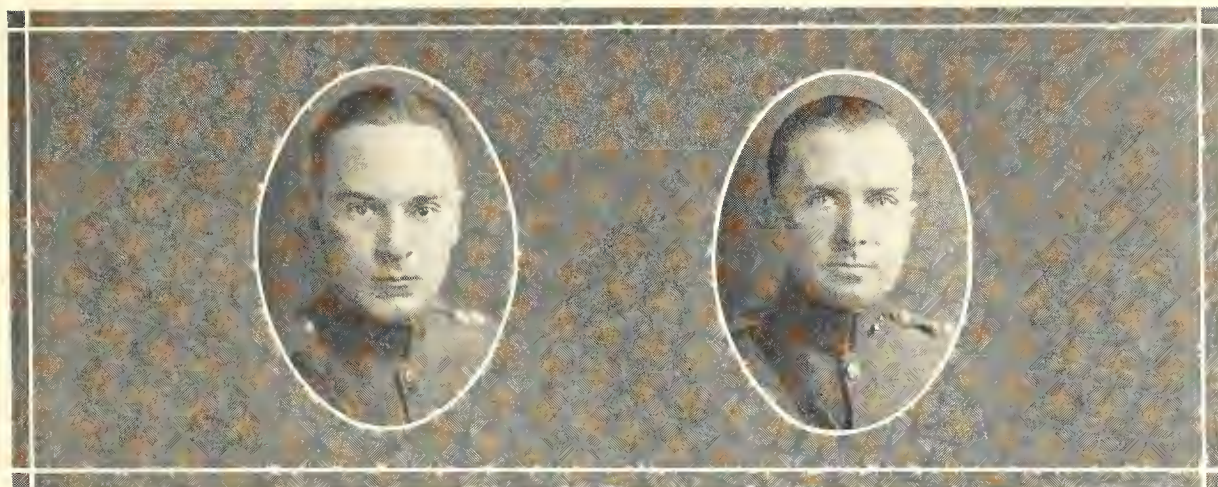

SCHINDLER

COFFMAN

Organized December 15, 1925

THE purpose of this organization is to foster and promote interest, co-operation and organization among the cadet officers of the R. O. T. C. of the Kansas State Agricultural College.

OFFICERS

<i>President</i>	W. H. SCHINDLER
<i>Secretary</i>	E. B. COFFMAN
<i>Treasurer</i>	I. K. McWILLIAMS

Members

Col. B. A. ROSE
Lt. Col. W. H. SCHINDLER
Major L. C. READ
Major R. W. FORT

Captains

R. P. AIKMAN
E. L. CANARY
E. B. COFFMAN
I. G. DETMER
R. L. FOSTER
E. L. HINDEN
L. HOLM
R. J. JOHNSON
I. K. McWILLIAMS
H. V. RATHBUN
L. J. RICHARDS
H. W. ROGLER
C. E. RUGH
D. H. SCHULTZ
L. SERVIS
E. T. TEBOW
L. S. VAN SCOYOC

1st Lieutenants

D. AVERY
R. E. BAEHLER
R. BENNINGHOVEN
R. L. BERNER
E. L. BRADY
A. M. BRUMBAUGH
C. E. BURT
E. D. BUSH
STANLEY CATON
T. CLEAVER
O. K. CORRELL
W. H. CUDDY
B. E. DALRYMPLE
M. G. DICKSON

A. H. DOOLEN
O. B. DRYDEN
H. L. EVANS
C. L. ERICKSON
H. D. GROTHUSEN
G. C. HATFIELD
E. HAUKENBERRY
J. T. HAYSLIP
F. A. HINSHAW
A. G. HOTCHKISS
V. E. HOUGLAND
W. T. HOWARD
V. C. HURTING
C. B. KECK
J. D. KIMPORT
R. E. KIMPORT
T. H. LONG
J. J. MEISENHEIMER
W. C. MESEKE
D. McALLISTER
DALE NICHOLS
V. M. NORRISH
A. B. NUSS
L. T. RICHARDS
R. L. ROBERTS
F. W. SCHULTZ
G. C. SCHWANDT
J. W. SHEETZ
J. F. SNYDER
R. STEBBINS
P. L. STUENKEL
R. B. SUNDGREN
O. E. TAINTER
J. F. TAYLOR
D. W. TOWNER
E. T. VAN VRANKEN
R. E. VENN
F. E. WIEBRECHT
C. S. WILLIAMS
D. E. WOLLNER
F. N. WRAY

2nd Lieutenants

R. ADAMS
K. O. ALBERTI
H. W. ALLARD
F. N. ATKINS
C. M. BARBER
T. R. BARNER
H. BATCHELOR
L. W. BISHOP
E. L. BLANKENBECKER
C. E. BOHNENBLUST
G. T. BOND
C. N. BRESSLER
B. K. BROWN
R. E. BROWN
H. C. BUGBEE
H. C. BUNTE
C. A. BYERS
C. E. CAMPBELL
H. B. CARTER
E. I. CHILCOTT
A. W. CLARK
C. H. CLESS
G. R. COLLIER
R. G. CORTELYOU
C. E. CREWS
J. DALRYMPLE
E. DANNEVIK
E. K. DAVIS
M. B. DAVIS
RAYMOND H. DAVIS
R. DAVIS
D. E. DEINES
C. R. DICKENS
J. DILL
G. L. DUNLAP
ALBERT EHRLICH
D. W. ENOCH
H. B. EVANS
O. D. EVANS
W. D. FAIR
H. W. GARBE

W. GARNETT
C. G. GATES
RAY GEDDES
A. W. HAMILTON
V. H. HARWOOD
R. E. HEDBERG
A. HELM
R. L. HELMREICH
W. H. HINZ
W. M. HIXON
R. E. HOUSE
H. S. JOHNSON
A. R. JONES
V. F. KENT
O. J. LACERTE
A. E. LIPPINCOTT
J. B. MERRYFIELD
V. H. MESEKE
F. B. MORRISON
J. R. MOYER
L. A. MURPHY
M. H. MYERS
H. M. McNIFF
W. D. NYHART
H. C. PAULSEN
Z. L. PEARSON
R. H. PETERSON
F. H. PURCELL
M. W. REED
M. H. ROEPKE
O. D. SCHMIDT
F. SCHOPP
F. M. SHIDELER
E. R. SIEFKIN
H. M. SOUDERS
G. H. STOFFER
J. G. SWARTZ
R. I. THACKREY
C. H. TOWLE
A. O. TURNER
F. B. VOLKEL
J. YOST

Purple Pepsters



Top row—BROOKS, HALE, WALKER, COFFIN, MEYER, RUSSELL
Second row—M. SMITH, M. WORSTER, DALTON, TRACY, D. BURSON, KIMBLE, HERLEY
Third row—LOCKRIDGE, TRINDLE, GRINSTEAD, GREENE, B. WORSTER, WICKHAM, MORGAN,
 H. DWELLY
Fourth row—LORIMER, KIMPORT, FROST, HOTCHKISS, STREETER, LYNE, D. DWELLY
Fifth row—MANNING, FULHAGE, STAHLMAN, KASTNER, HAWKINS, BOWMAN
Bottom row—L. SMITH, NELSON, L. WORSTER, ZELLER, ALDERMAN

SEVERAL requests for a girls' pep organization were made, and as a result one was organized at K. S. A. C. in January, 1926.

A cash prize was offered for a peppy name for the organization. The name chosen "Purple Pepsters," was submitted by Mike Ahearn.

Any girl who has won 250 points in the Women's Athletic Association may become a member of the "Purple Pepsters." When she has won 500 points she is awarded an emblem, bearing the letters W. A. A., which is worn on the jacket.

The uniform dress is a white skirt and purple jacket.

The purpose of the organization is to promote college spirit, a feeling of loyalty to our Alma Mater, and to "pep up" the athletic contests of the college.

At the first formal meeting of the organization, Thelma Coffin was chosen President, Loraine Smith, Secretary and Treasurer, and Velma Lockridge, Cheer Leader.

GENEVA WATSON
 EARL ALDERMAN
 DARYL BURSON
 MAURINE BURSON
 DOROTHY BROOKS
 FERN BOWMAN
 THELMA COFFIN
 HAZEL DALTON
 DORIS DWELLY
 HAZEL DWELLY
 RUTH FROST
 IRMA FULHAGE
 HELEN GREENE

MERLE GRINSTEAD
 HELEN HALE
 MARY HALL
 GLADYS HAWKINS
 DOROTHY ZELLER
 RACHEL HERLEY
 WILMA HOTCHKISS
 GARULT KASTNER
 KATHRINE KIMBLE
 DORIS KIMPORT
 VELMA LOCKRIDGE
 CATHARINE LORIMER
 HELEN REVA LYNE

OLIVE MANNING
 RUTH MORRIS
 LOUISE MORGAN
 MILDRED MEYER
 MEREL NELSON
 MARY NUTILE
 JANICE PLANT
 CLARE RUSSELL
 MYRON WADE
 DOROTHY SCHULTZ
 LORRAINE SMITH
 MARTHA SMITH
 THELMA SHARP

ELIZABETH SORENSON
 MARJORIE STREETER
 MILDRED STAHLMAN
 GENEVIEVE TRACY
 RUTH GRANT
 JOSEPHINE TRINDLE
 ALICE UGLOW
 BERTHA WORSTER
 LILLIAN WORSTER
 MILDRED WORSTER
 AVIS WICKHAM
 EUNICE WALKER

Πi Epsilon Πi



Top row—YOUNGMAN, BROWER, CHAPPELL, BAIR, ALEXANDER, WALKER, WERTS
 Second row—MESEKE, MANLEY, DANNEVICK, HINDEN, WILLIAMS, BAEHLER
 Third row—BRINKMAN, FELTON, YOUNG, PALMQUIST, CLENCY, BRUMBAUGH, COE
 Bottom row—SANDERS, WATSON, RHODES, GOVE, ALLEN, DENISTON

Purpose—To foster and promote more pep and better sportsmanship in K. S. A. C. athletics.

Colors—Blue, White and Gold

Flower—Cockleburr

Publication—The Cockleburr

OFFICERS

<i>President</i>	KENNETH CHAPPELL
<i>Vice-President</i>	HARRY FELTON
<i>Secretary</i>	C. C. ALEXANDER
<i>Treasurer</i>	E. T. HINDEN
<i>Mascots</i>	BOB BAEHLOR and MAX BRUMBAUGH

MEMBERSHIP

V. H. MESEKE	G. F. WISWELL	F. E. BRUMM
H. M. SOUDERS	G. B. WERST	HAYES WALKER
NORMAN PALMQUIST	EDGAR DANNEVICK	KENNETH CHAPPELL
H. L. FELTON	TEDDY BAIR	GUY ALLEN
PAT RHOADES	R. Y. YOUNGMAN	L. A. DENISTON
W. A. BRINKMAN	A. M. BRUMBAUGH	H. C. BUGBEE
E. L. BROWER	BOB BAEHLER	C. L. COE
STANLEY KIRK	C. GOVE	PRESTON MANLEY
A. E. LIPPENCOTT	C. S. WILLIAMS	G. M. YOUNG
C. C. ALEXANDER	E. T. HINDEN	W. K. BLOOMBERG
O. R. CLENCY	C. F. SMITH	A. M. WATSON
H. A. STEWART		F. H. CALLAHAN

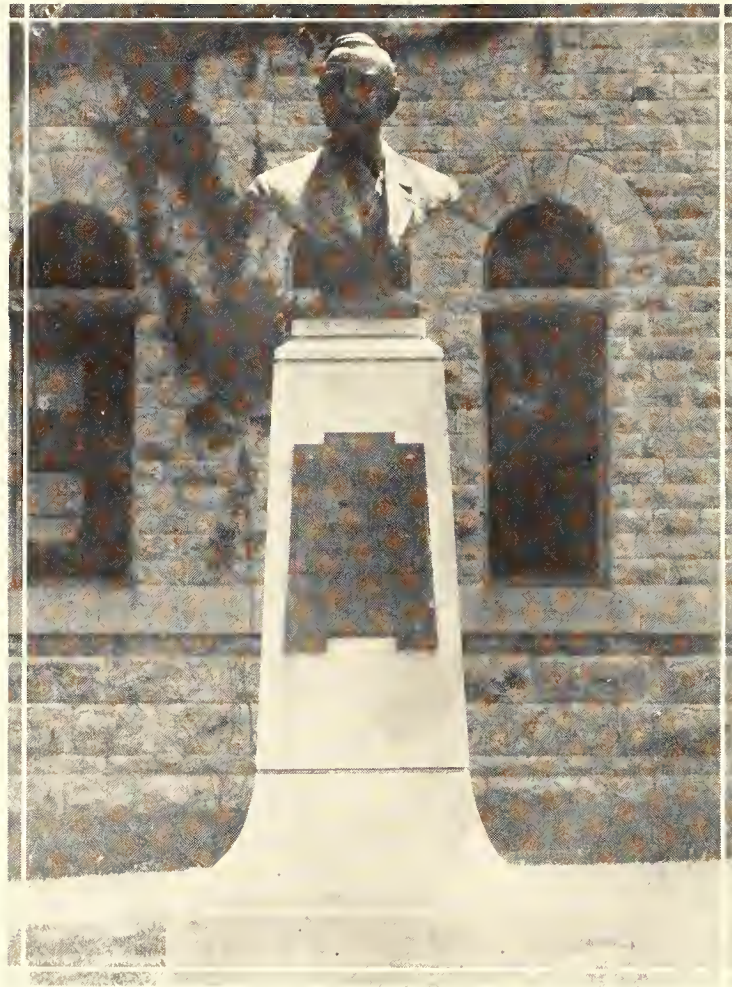

FORENSIC



Inter-Collegiate Debate



Top row—CHRISTENSEN, FIREBAUGH, GRINSTEAD, HEDBERG

Second row—F. HERR, H. HERR, HUGHES, KIMBALL

Third row—MORRISON, PURCELL, REBOUL, SMITH, SUITER

Fourth row—SUNLEY, L. TAYLOR, C. TAYLOR, THOMAS

Inter-collegiate Debate

DURING THE season of 1925-1926, Kansas Aggie debaters have carried out one of the most extensive as well as successful inter-collegiate programs that the school has ever had.

In the Missouri Valley Debating League teams from Drake University, Kansas University, South Dakota University, and Oklahoma University were met and the latter two defeated. A team of two men and the coach made an extensive trip to the Atlantic coast. This team was gone three weeks and debated teams at the University of Pittsburg, Amherst University, Pennsylvania State College, Michigan Agricultural College, Purdue University, Northwestern University, and Washington University of St. Louis. That this team made a very creditable showing is evidenced by the fact that there was not a single decision against it. In 1925 two varsity debaters traveled to the Pacific Coast and return—this year to the Atlantic, and present plans call for a like trip to the Gulf in the Spring of 1927.

Forensic honor was won for the school this year by the varsity women's team which won the championship of the Kansas Inter-collegiate Women's Debating League. The girls had contests in the League with Bethany, Ottawa, College of Emporia, Emporia Teachers, Washburn, and Sterling. The only defeat was at the hands of Washburn, whose team won a two-to-one decision from the Aggie co-eds. The women also had one contest with Park College at Parkville, Missouri.

The freshmen men had debates with Bethany, Salina Wesleyan, Park College, and Pittsburg Normal. These contests were no-decision affairs.

The varsity men also met teams from the Universities of Arizona and Wyoming which traveled to the eastern coast. A team of three Aggie men won the Kansas Triangular Extempore Speaking Contest which is held each year between representatives of Washburn, Emporia Normal, and K. S. A. C. An Aggie representative placed first in the extempore speaking contests at the National Pi Kappa Delta Convention held at Estes Park and fourth in the Annual Missouri Valley Oratorical Contest.

The principal topics discussed in debate this year were the Mitchell plan for reorganization of the air forces and the child-labor problem. Many of the debates were extemporaneous and no-decision. The coaching has been done by Professor H. B. Summers, who was assisted by Mr. Robert Hedberg in coaching the freshmen women and Mr. Carl Taylor in coaching the freshmen men.

Inter-Society Council

INTER-SOCIETY COUNCIL is composed of a group of literary society members, there being a Junior and a Senior representative from each of the eight societies on the hill.

The Council was organized in 1918 by Dr. MacArthur who felt that there was a need for some organization to establish and maintain co-operation between the literary societies. Thus through its different chairmen, it endeavors to uphold this standard throughout the year.

In the fall of 1925 the annual series of Inter-society Debates was held under the direction of the debate chairman, Rachel Working. When the smoke cleared away, the Brownings had won the much-coveted cup and the Alpha Betas were runners-up.

Another annual event is the oratorical contest, which never fails to draw a good crowd. This contest is fostered by the Council and affords an excellent opportunity for literary society members to secure valuable training along this line.

The Athenians were awarded the loving cup for having the highest number of points during the school year of 1924-25. The point system is maintained by the Council in order to stimulate interest and promote a friendly rivalry between the various societies. A certain number of points are given for activities, such as Glee Club, Purple Masque, Zeta Kappa Psi, Pi Kappa Delta, that represent work along literary society lines. The other points are based on scholastic standing, attendance, participation in debate, and other like activities. This is the second year the Athenians have won the cup.

On March 12, "In the Next Room" was given as the Annual Inter-society play, one of the most important activities of the literary societies. The cast is composed of literary society members entirely chosen from the separate literary societies. The play is sponsored by the Council, managed by the Play Chairman, and coached by the Public Speaking Department. The proceeds from the play are used to defray the expenses for the Oratorical Contest and other activities. Thus the Council is a self-supporting organization.

Inter-Society Council

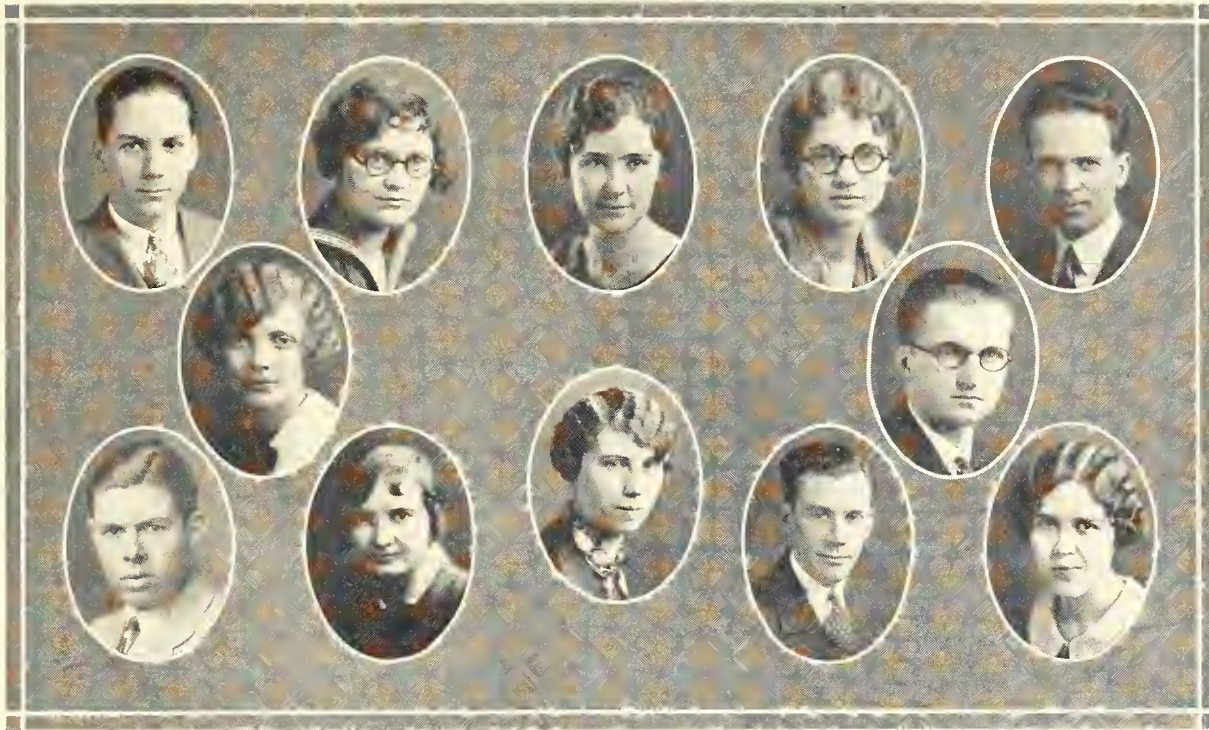

Top row—AYERS, BURTIS, BATCHELOR, CRAFT, EATON
 Second row—ENGLUND, HOWARD
 Third row—HELM, OATMAN, FISK, TAYLOR, WILCOX

OFFICERS

<i>President</i>	LIONEL C. HOLM
<i>Vice-President</i>	HELEN BATCHELOR
<i>Secretary</i>	CHESTER B. KECK
<i>Treasurer</i>	HYPATIA J. WILCOX

MEMBERS

<i>Browning</i>	<i>Alpha Beta</i>	<i>Eurodelphian</i>
ALICE ENGLUND	ADOLPH HELM	JENNIE FISK
HYPATIA J. WILCOX	ETHEL OATMAN	MARGARET BURTIS
<i>Franklin</i>	<i>Hamilton</i>	<i>Ionian</i>
RALPH EATON	W. W. TAYLOR	HAZEL CRAFT
HELEN BATCHELOR	J. T. WHETZEL	RACHEL WORKING
<i>Webster</i>		<i>Athenian</i>
RALPH HOWARD		LIONEL C. HOLM
PAUL AYRES		C. B. KECK

Faculty Member
 DR. H. T. HILL

Inter-Society Debates



BAKER

FRTZ

HOCHULI

ROBINSON

THE INTER-SOCIETY DEBATES this year were held under a new system. In the past, there has been a great deal of trouble with the elimination system, necessitating the changing of the question as much as three times. Under the new system each society has an affirmative and a negative team which debates the opposing team from each of the other societies. Then the winning society is determined by the number of debates won by the two teams.

This year the Brownings won the cup beyond dispute. Both of their teams went through the entire series of debates without a defeat, which was a truly remarkable record, reflecting excellent work on the part of the girls debating and the coach.

Inter-Society Oratoricals

THE 30th Annual Oratorical contest was held this year on April 17th. Interest was shown at an early date and the orators from the various societies were working on their orations from the beginning of the year. This contest is perhaps the most important event sponsored by the Council and has come to be one of the great annual events. The chairman of Oratoricals for this year was Earl Hinden of the Hamilton Society.

Unfortunately, due to the late date of the Oratorical Contest this year the names and pictures of the winners had to be omitted.

Inter-Society Play

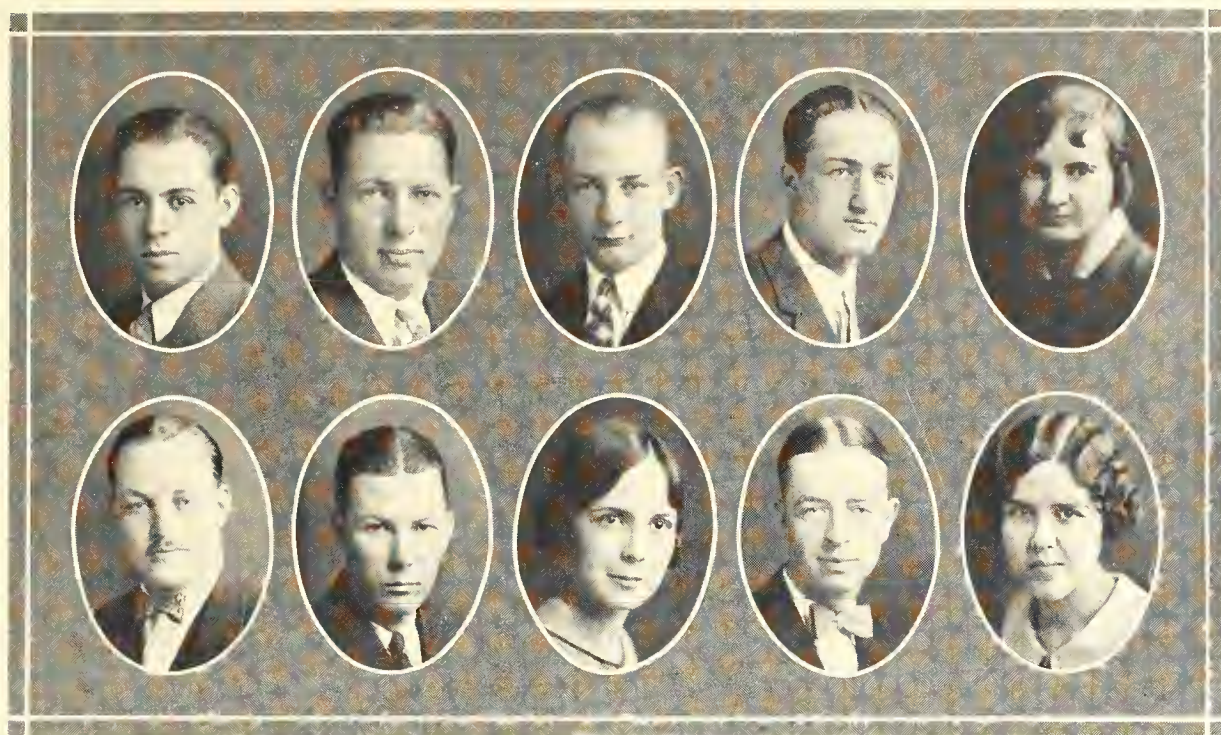

ESHBAUGH
PETERSON

HINDEN
PETERS

HOLM
SANDERS

IRWIN
VAN VENABLES

OATMAN
WILCOX

“In The Next Room”

CAST

NORA ESHBAUGH	MILTON KERR
VAN VENABLES	RALPH IRWIN
DOROTHY SANDERS	HYPATIA J. WILCOX
LIONEL HOLM	ORVILLE CALDWELL
CHESTER KECK	RAYMOND BRESSLER
EARL HINDEN	KENNETH PETERS
FRANS PETERSON	VERNON WALKER

<i>Director</i>	H. M. HEBERER
<i>Manager</i>	ETHEL OATMAN
<i>Property Manager</i>	JENNIE FISK
<i>Business Manager</i>	MR. PAUL AYERS
<i>Stage Manager</i>	MR. HOWARD GARBE
<i>Sets designed by</i>	MR. TED KELLER

THE annual inter-society play is one of the activities of the council which is looked forward to with pleasure; and under the able direction of Mr. Heberer this year it was a pronounced success.

Athenian Literary Society

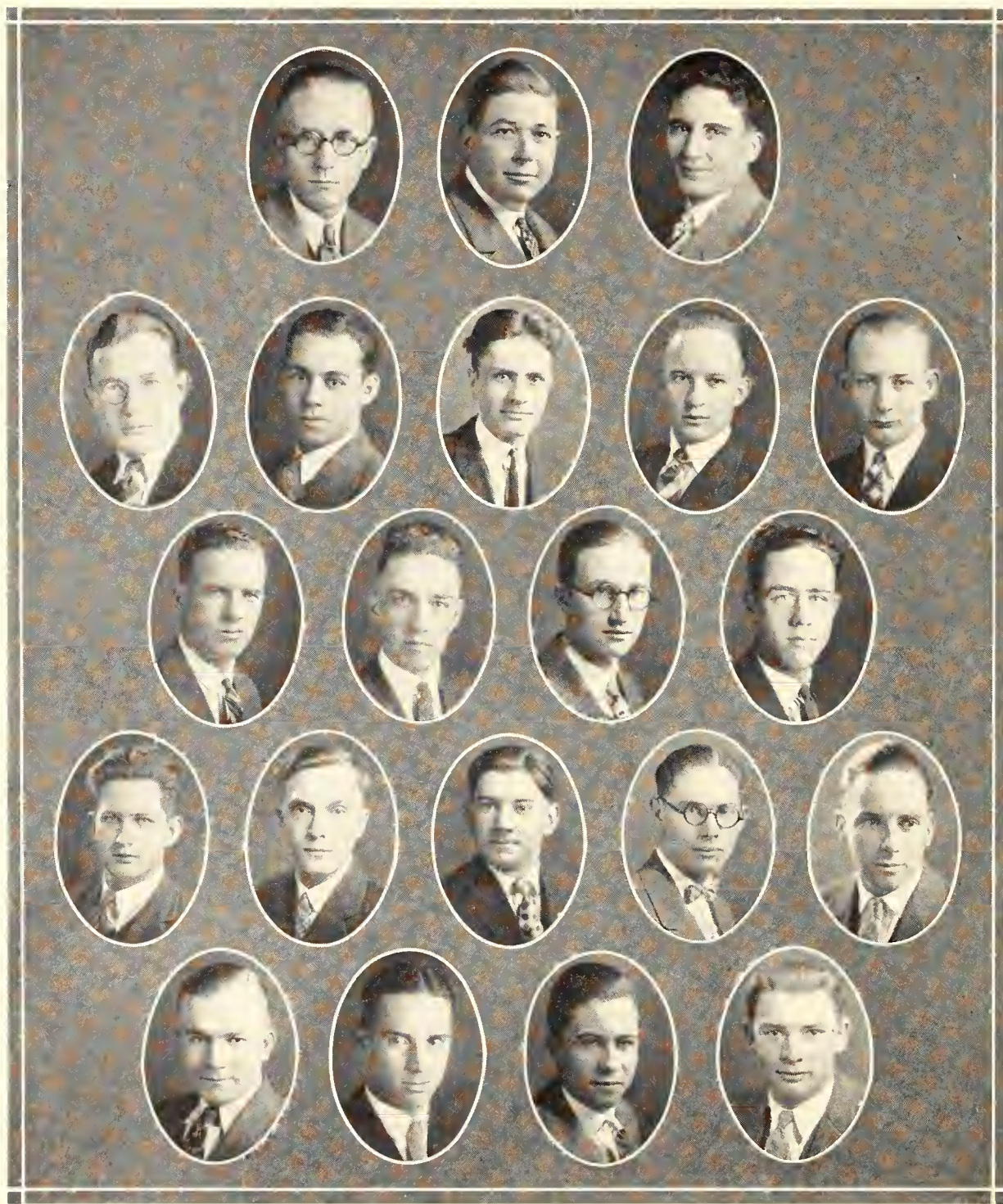

Top row—ATKINS, BROOKS, CASEY

Second row—COMBS, ESHBAUGH, FRITZ, HERR, HOLM

Third row—J. JOHNSON, R. JOHNSON, MARSHALL, MORRISON

Fourth row—NESTER, ROEBKE, SELBY, SIMMONS, SLOAN

Fifth row—STEWART, STOFFER, SUNLEY, TAYLOR

Athenian Literary Society

OFFICERS

	<i>First Semester</i>	<i>Second Semester</i>
<i>President</i>	PAUL BROOKS	LIONEL HOLM
<i>Vice-President</i>	L. R. COMBS	FRED ESHBAUGH
<i>Secretary</i>	FRED ESHBAUGH	WILBERT FRITZ
<i>Treasurer</i>	R. J. JOHNSON	GEORGE STEWART

Colors—Purple and Gold
Motto—We strive to conquer

MEMBERS

Seniors

M. P. BROOKS	FLOYD HERR	H. W. ROEBKE
F. P. ESHBAUGH	LIONEL HOLM	JOE WALLACE
	L. R. COMBS	

Juniors

I. M. ATKINS	C. B. KECK	W. D. NYHART
W. G. FRITZ	F. B. MORRISON	G. H. STOFFER
C. H. GILBERT	C. L. MARSHALL	C. A. SLOAN
J. H. JOHNSON		G. J. STEWART

Sophomores

P. C. ANDERSON	E. L. JOHNSON	DALE SCHELL
G. N. BAKER	H. D. KING	W. E. SELBY
L. BRUBAKER	H. E. MEYERS	L. J. SIMMONS
O. R. CALDWELL	H. M. NESTER	O. E. TAINTOR
O. K. DIZMANG	E. M. SUNLEY	F. SCHOPP
MAURICE CASEY		G. VANDERPOOL

Freshmen

R. BRENNER	E. H. HABIGER	J. E. TAYLOR
R. J. CROWLEY	PAUL McCROSKEY	D. C. TEDROW

Inter-collegiate Debaters

F. B. MORRISON	E. M. SUNLEY	FLOYD HERR
----------------	--------------	------------

Inter-society Debaters

I. M. ATKINS	G. J. STEWART	D. C. TEDROW
C. L. MARSHALL	F. P. ESHBAUGH	W. E. SELBY

Orator

E. M. SUNLEY

Browning Literary Society

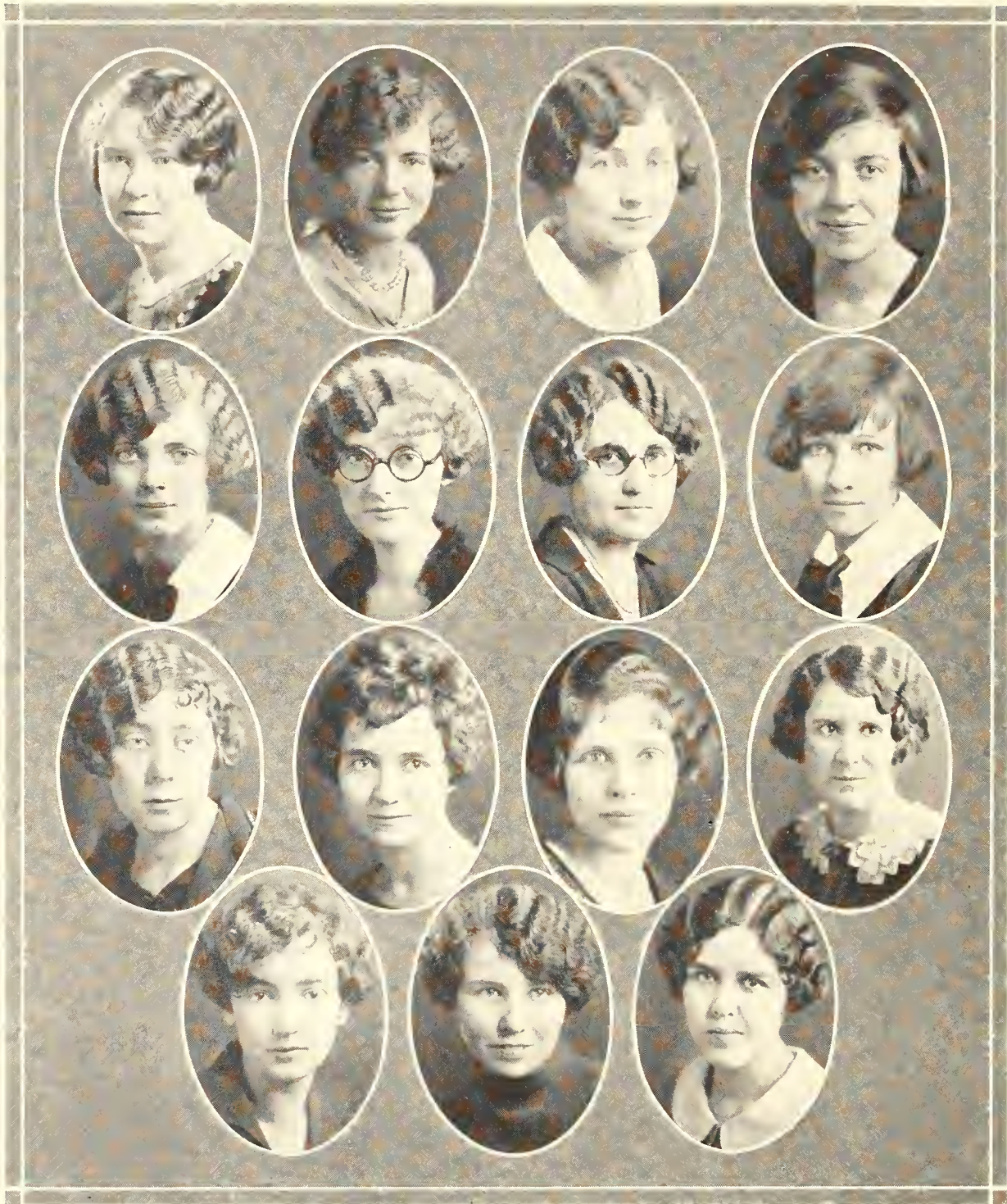

*Top row—AIKEN, ABBOT, BARE, DEXTER
Second row—ENGLUND, EVANS, SOUTHWICK, MCKINNEY
Third row—NELSON, PROTZMAN, HEPLER, ROBINSON
Fourth row—SCARBOROUGH, WAGNER, WILCOX*

Browning Literary Society

OFFICERS

	<i>First Semester</i>	<i>Second Semester</i>
<i>President</i>	CHRISTINE HELPER	ALICE ENGLUND
<i>Vice-President</i>	ALICE ENGLUND	LUCILLE EVANS
<i>Recording Secretary</i>	CLARE RUSSELL	ALMA HOCHULI
<i>Corresponding Secretary</i>	BETH SOUTHWICK	RUTH BAKER
<i>Treasurer</i>	RUTH BAKER	MERLE NELSON
<i>Marshal</i>	LUCILLE EVANS	CHRISTINE HEPLER
<i>Chairman of Board</i>	FRANCES ROBINSON	ALICE ENGLUND
<i>Representative of Inter-society Council</i>		HYPATHIA WILCOX

Colors—Brown and Blue

Motto—We'll keep our aim sublime

MEMBERS

Seniors

NELLIE BARE
MIRIAM DEXTER
ALICE ENGLUND
LUCILLE EVANS

CHRISTINE HEPLER
LEONA KREHBEIL
GOLDIE SCARBOROUGH
BETH SOUTHWICK

Juniors

MARGARET AKIN
MILDRED BOBB
IRMA BOETTCHER
HAZEL DALTON
LYDIA HOAG
ALMA HOCHULI

MERLE NELSON
EVELYN PEFFLEY
CECIL PROTSMAN
FRANCES ROBINSON
CRYSTAL WAGNER
HYPATHIA WILCOX

DOROTHY ZELLAR

Sophomores

ALICE ABBOTT
RUTH BAKER
LILLIAN BEDOR
NORA ESHBAUGH

CLONA KRIDER
LOIS McNITT
OLIVE MANNING
HAZEL POPHAM

CLARE RUSSELL

Freshmen

HAZEL ATKINS
EVELYN BRENN
EDITH COBERLY
IOLA GUNSELMAN

MATTIE MOREHEAD
MABEL PAULSON
EDNA STEWART
HELEN STEWART

ANNA WITT

Orator

ALMA HOCHULI

Eurodelphian Literary Society

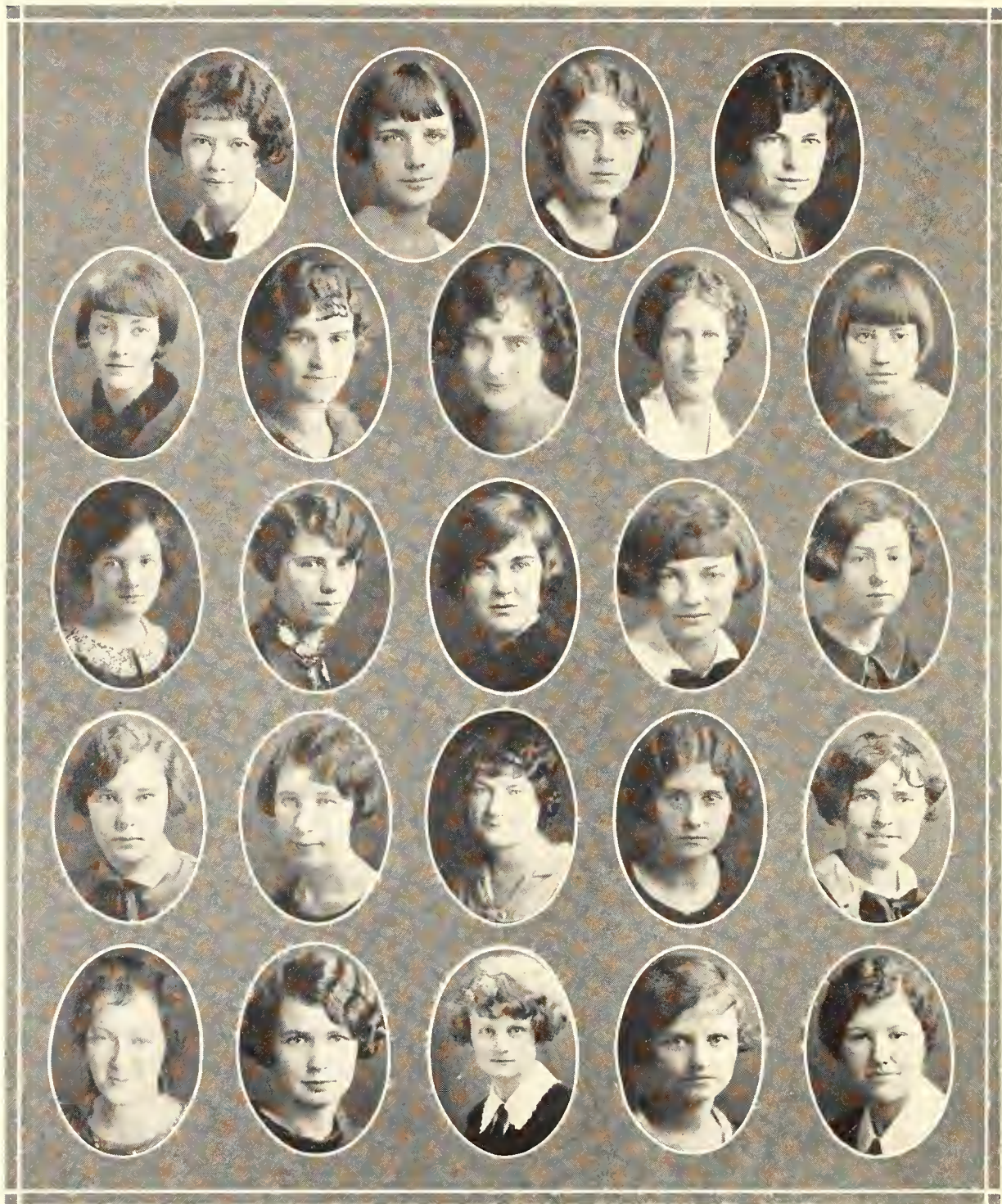

Top row—ANDERSON, AINSWORTH, ALLEN, BAINER
Second row—BOLINGER, BOWERS, CHUBB, COPELAND, COX
Third row—FALEY, FISKE, FOSTER, HARRIS, HEYWOOD
Fourth row—C. PAULSEN, CLARA PAULSEN, SCOTT, SHARP, SHIELDS
Fifth row—STALKER, STOVER, G. TRACY, E. TRACY, WELKER

Eurodelphian Literary Society

OFFICERS

	<i>First Semester</i>	<i>Second Semester</i>
<i>President</i>	EMMA SCOTT	VERA CHUBB
<i>Vice-President</i>	VERA CHUBB	LUCILE STALKER
<i>Recording Secretary</i>	MILDRED LEECH	RUTH FAULCONER
<i>Corresponding Secretary</i>	GENEVA FALEY	MARY BROOKOVER
<i>Treasurer</i>	MARGARET FOSTER	MARGARET FOSTER
<i>Marshal</i>	IDA COOL	HAZEL BOWERS
<i>Critic</i>	LUCILE STALKER	GENEVA FALEY
<i>Collegian Reporter</i>	MARJORIE AINSWORTH	VERNA LAWRENCE

Colors—Brown and Gold

Flower—Sunflower

Motto—Row, not Drift

The Eurodelphian Literary Society was founded in December, 1904, and became a National organization January 19, 1921, with the Alpha Chapter at K. S. A. C.

MEMBERS

- | | |
|----------------------------------|----------------------|
| ELIZABETH ALLEN | MILDRED I. LEECH |
| MARJORIE AINSWORTH | CLARA PAULSON |
| HAZEL BOWERS | CARRIE PAULSON |
| MARY BROOKOVER | FERN HARRIS |
| MARGARET BURTIS | MARGARET SCHIPPERT |
| ROXIE BOLINGER | LUCILE STALKER |
| FLORENCE BURTON | GLADYS STOVER |
| RUTH BAINER | THELMA SHARP |
| VERA CHUBB | ESTHER TRACY |
| IDA COOL | GENEVIEVE TRACY |
| CLAIRE COX | KATHERINE WELKER |
| GLADYS CRUMBAKER | VIRGINIA WHITE |
| MARTHA ENGLE | ERMINE WERTS |
| GENEVA FALEY | MARIE SHIELDS |
| RUTH FAULCONER | OPAL OSBORNE |
| JENNIE FISK | THELMA MUNN |
| MARGARET FOSTER | ELLA SHAW |
| HELEN GRAHAM | MABEL ANDERSON |
| STELLA MAE HAYWOOD | EULA MAE ANDERSON |
| | VERNA LAWRENCE |
| <i>Honorary Member</i> | DR. MARGARET RUSSELL |

Franklin Literary Society

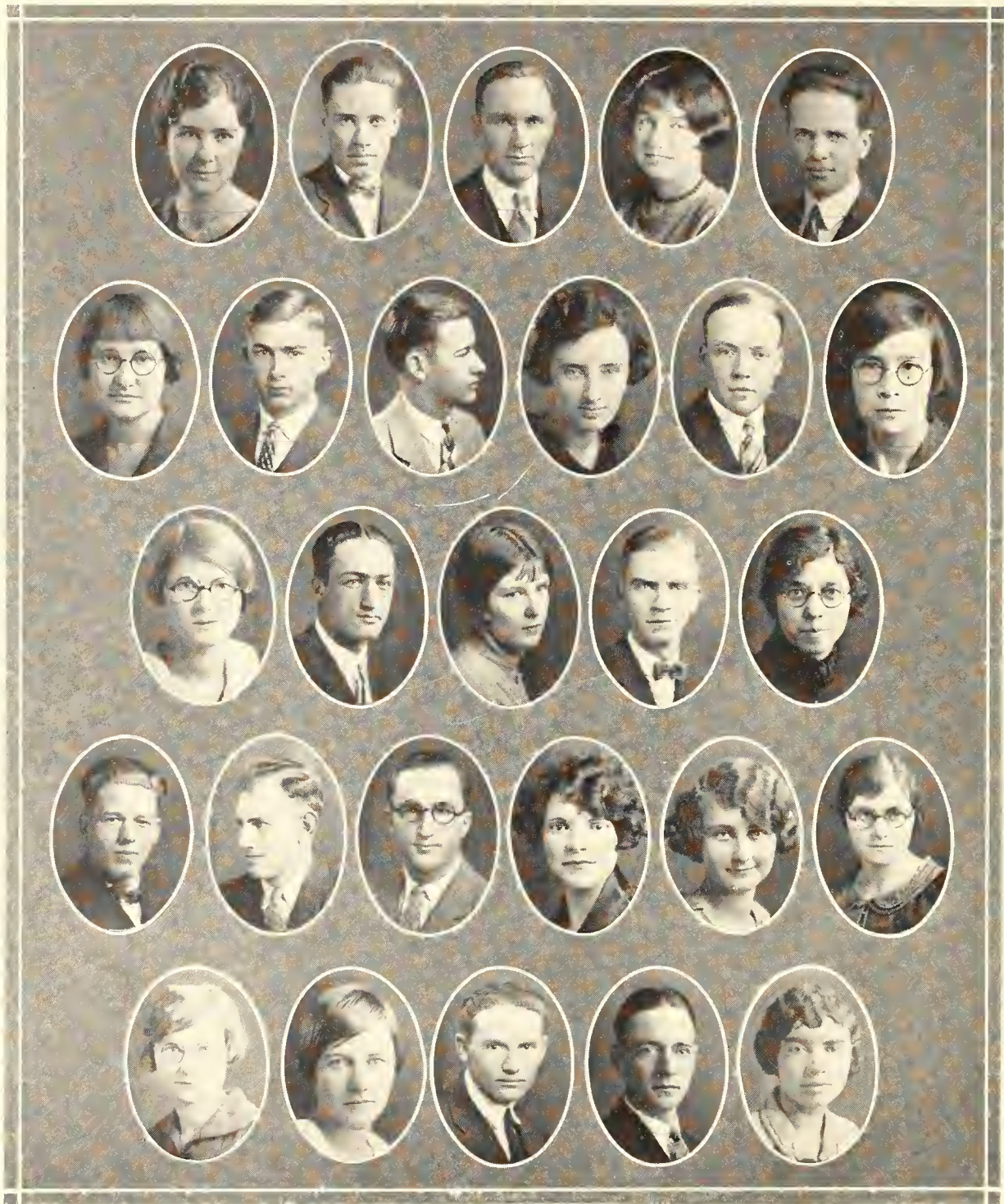

*Top row—H. BATCHELOR, R. BATCHELOR, BRADLEY, CRESS, EATON
Second row—FRENCH, FULHAGE, GRIFFES, HALE, HIGBEE, HOEFER
Third row—HORTON, IRWIN, JENNINGS, P. KNECHEL, W. KNECHEL
Fourth row—KNEPP, LYNES, MORGAN, NUTTLE, SINCLAIR, STOOPS
Fifth row—STAHL, STOOPS, THACKREY, THOMAS, WICKHAM*

Franklin Literary Society

OFFICERS

	<i>First Semester</i>	<i>Second Semester</i>
<i>President</i>	EARL HERRICK	AGNES HORTON
<i>Vice-President</i>	HELEN HALE	EARL BRADLEY
<i>Recording Secretary</i>	KENNETH KNECHTEL	J. S. GRIFFES
<i>Corresponding Secretary</i>	GLADYS STOOPS	L. KNECHTEL
<i>Treasurer</i>	RALPH EATON	H. BATCHELOR

Colors—Red and White

Motto—Life without literature is death

MEMBERS

Seniors

CHARLES BURT	FLOYD HIGBEE	CONSTANCE HOEFER
EARL BRADLEY	AGNES HORTON	JULIA JENNINGS
RALPH EATON	EARL KNEPP	EARNEST LYNES
HELEN HALE	DOROTHY STAHL	LEE THACKREY
EARL HERRICK	WALTER THOMAS	AVIS WICKHAM

Juniors

HAROLD BATCHELOR	J. S. GRIFFES	ARCHIE MORGAN
HELEN BATCHELOR	BRIGHTON KAHN	DOROTHY SHEETZ
IRMA FULHAGE	KENNETH KNECHTEL	MARY NUTTLE

Sophomores

LEROY BEEMAN	LENORE CRESS	RALPH IRWIN
MAXINE BROWN		LUGENE KNECHTEL

Freshmen

ORVAL FRENCH	ETTA HORTON	ROSS METZKE
HARVEY GERMAN	WILMA JENNINGS	ESTHER SINCLAIR
	ELMA STOOPS	

Special

GLADYS JUANITA STOOPS

Orator

EARL BRADLEY

Hamilton Literary Society

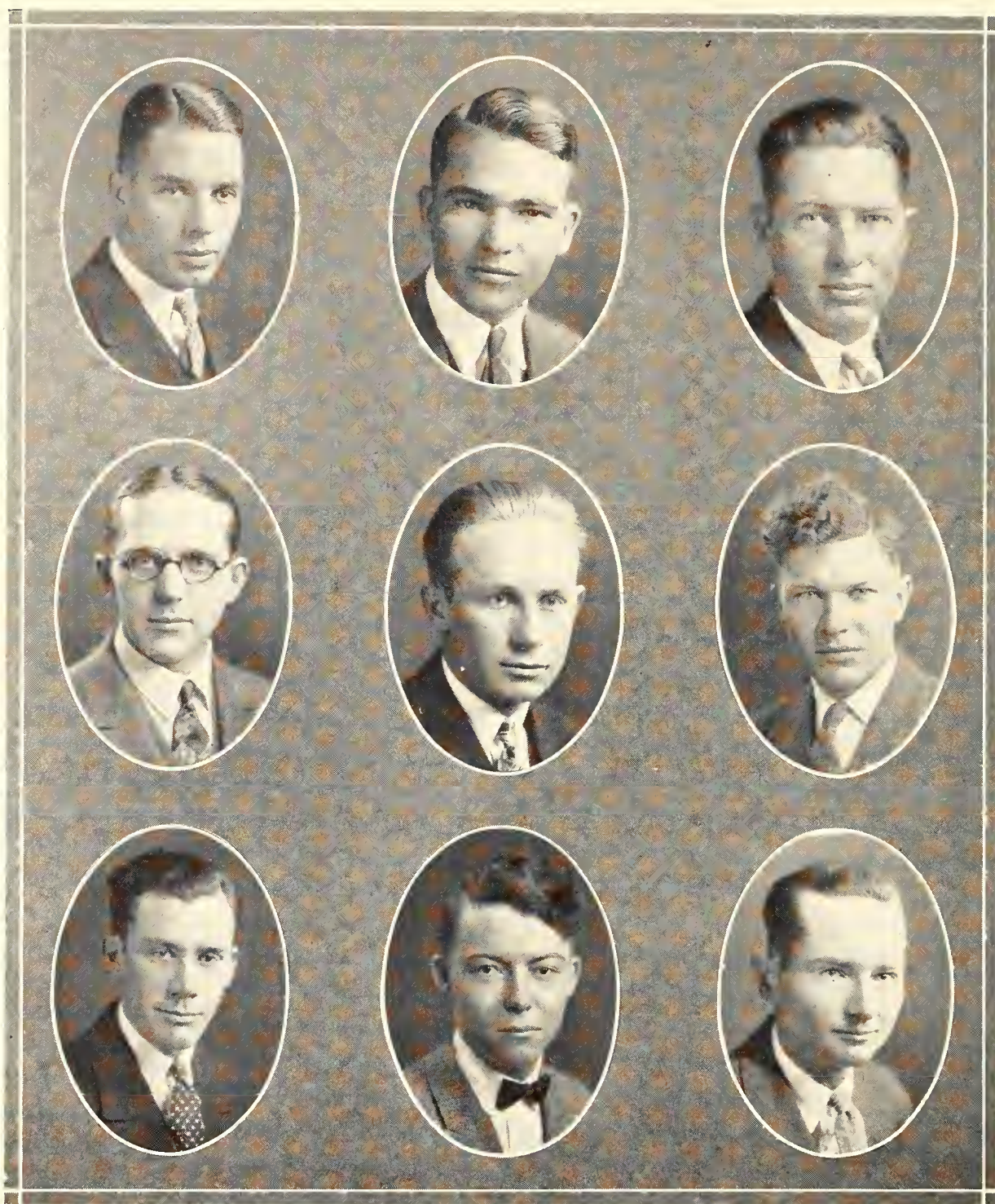

*Top row—BRADY, HAMILTON, HINDEN
Second row—KUHLMAN, TETRICK, NOBLE
Third row—TAYLOR, LYON, WISECUP*

Hamilton Literary Society

OFFICERS

	<i>First Semester</i>	<i>Second Semester</i>
<i>President</i>	E. C. KUHLMAN	J. ALVIN FARMER
<i>Vice-President</i>	EARL HINDEN	PAUL PFUETZE
<i>Secretary</i>	MILTON KERR	VERL E. McADAMS
<i>Treasurer</i>	CALVIN LYONS	MILTON KERR
<i>Corresponding Secretary</i>	ALVIN HAMILTON	FORREST GARNER
<i>Marshal</i>	FORREST GARNER	E. C. KUHLMAN

Colors—Red and White

Motto—Truth conquers all things

MEMBERS

Seniors

ALVIN FARMER
FORREST GARNER
E. L. HINDEN
PAUL SPEER
W. W. TAYLOR
CALVIN LYONS
E. L. BRADY

E. C. KUHLMAN
F. C. MASON
PHILIP NOBLE
THOMAS LONG
L. H. RAYNESFORD
L. E. WOODMAN
C. B. WISECUP

Juniors

V. VAN VENABLES
A. W. HAMILTON
JOHN WHETZEL

G. R. COLLIER
FRANKLIN ROSE
E. B. McKNIGHT

A. J. WEBER

Sophomores

M. M. KERR
V. E. McADAMS
PAUL PFUETZE

THEO. NEWLIN
J. H. KERR
J. W. TRUAX

Freshmen

G. O. JOHNSON
J. B. JOHNSTON
H. A. BURT
S. J. HOLMBERG
CLARENCE SHELDON
A. A. MAST
R. J. GILLOTON
GERALD VAN PELT
M. G. TETRICK
E. G. DONOHUE

E. F. HARMISON
H. S. CRAWFORD
E. H. KROEKER
R. F. MELVILLE
H. A. MILES
HAROLD SMITH
OTIS TRUE
DONALD S. WALTERS
R. B. BRESSLER
C. P. McKINNIE

Special

OSCAR HOBSON

Orator

PAUL PFUETZE

Ionian Literary Society

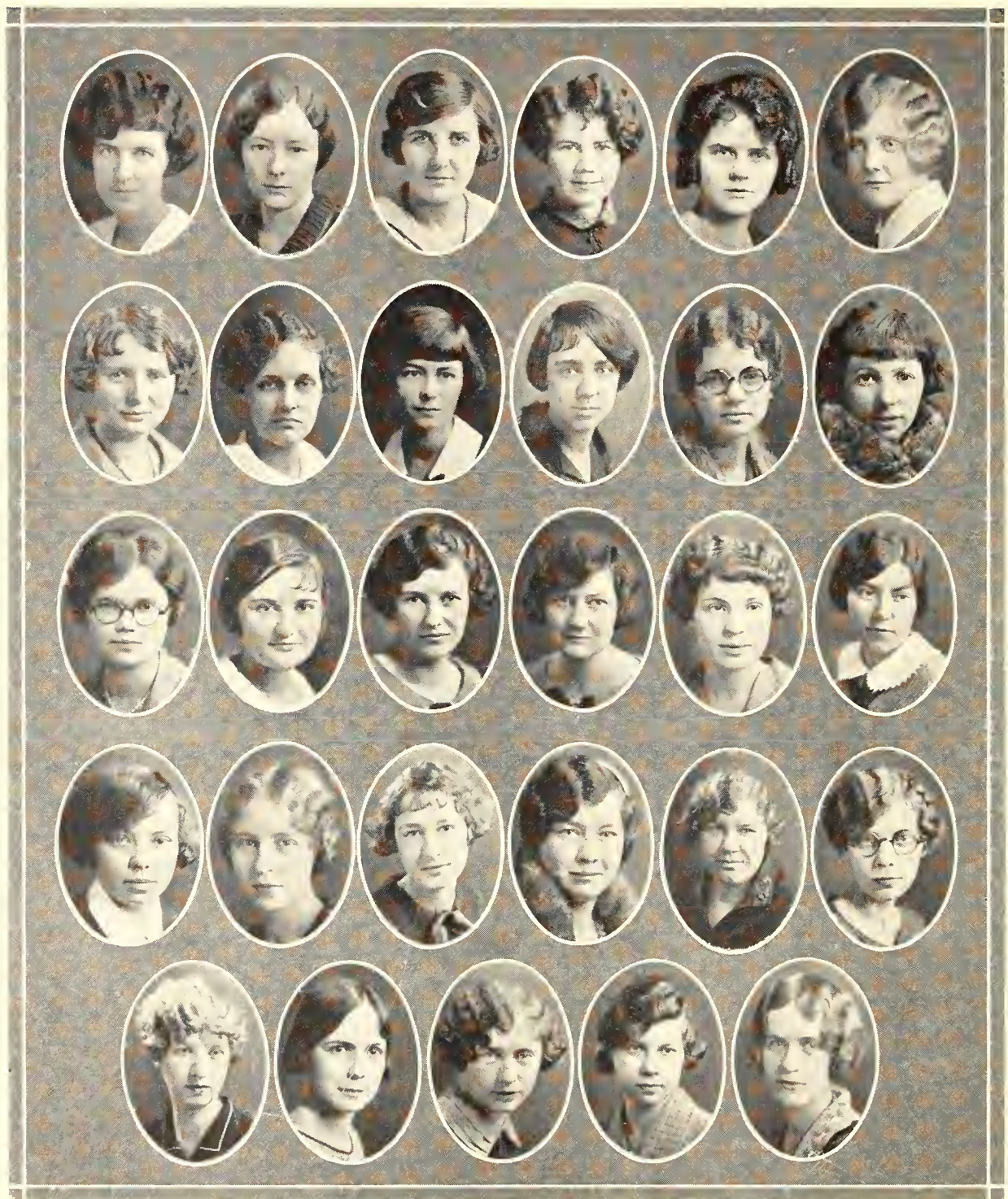

Top row—ANDERSON, BABCOCK, BRANDLEY, BRENNER, D. BROOKS, J. BROOKS
Second row—CALLAHAN, CHILCOTT, CIRCLE, CLOTHIER, CRAFT, DAVISON
Third row—DOOLEY, FREEMAN, GIRTON, HARRISON, KOENIG, LONG
Fourth row—LOWE, MCCORMICK, RAND, REBOUL, REES, RICHARDSON
Fifth row—RICKLEFS, SANDERS, SCHRUMPF, SMITH, SWANSON

Ionian

Colors—Silver and Gold

Motto—Diamond Cut Diamond

OFFICERS

	<i>First Semester</i>	<i>Second Semester</i>
<i>President</i>	RUTH LONG	CLYDE ANDERSON
<i>Vice-President</i>	ALDENE SCANTLIN	JOSEPHINE BROOKS
<i>Recording Secretary</i>	EDNA CIRCLE	PAULINE DOOLEY
<i>Corresponding Secretary</i>	DAISY DAVIDSON	AMY JONES
<i>Treasurer</i>	GLYDE ANDERSON	DAISY DAVIDSON
<i>Marshal</i>	AMY JONES	VERA CLOTHIER
<i>Assistant Marshal</i>	DARYL BURSON	RUTH LONG
<i>Critic</i>	MARION HARRISON	MARGARET BRENNER
<i>Chairman of Board</i>	JOSEPHINE BROOKS	ALDENE SCANTLIN

MEMBERS IN FACULTY

GRACE DERBY	JESSIE MACHIR	MARTHA PITTMAN
MARY PIERCE VAN ZILE	JESSIE WAGNER	ALICE MILTON
OSCEOLA BURR	INA COWLES	ADA RICE

MEMBERS

Seniors

GLYDE ANDERSON	MARY BRANDLEY	MARY LOWE
ESTHER BABCOCK	MARY CHILCOTT	DOROTHY SANDERS
JOSEPHINE BROOKS	ELLA SCHRUMPF	CHARLOTTE SWANSON
MARGARET BRENNER	DOROTHY GIRTEN	HAZEL CRAFT
	RUTH LONG	

Juniors

WILMA BIDDLE	BETTY ELKINS	ALDENE SCANTLIN
LILLIE BRANDLEY	MARION HARRISON	RACHEL W. WORKING
DAISY DAVIDSON	KATHERINE RUMOLD	GERALDINE REBOUL

Sophomores

DOROTHY BROOKS	EDNA CIRCLE	PAULINE DOOLEY
DARYL BURSON	VERA CLOTHIER	RUTH FREEMAN
MAURINE BURSON	MARY REED	AMY JONES
ARLENE JOHNSON	MARGARET KOENIG	GRACE PORTER

Freshmen

GLADYS BLACK	HELEN SMITH	LENORE MCCORMICK
LUCILLE CALLAHAN	MARIA SAMUELS	RUTH RICHARDSON
THELMA CHILD	MABLE WILLIAMS	ROSA RICKLEFS
LOUISE CHILD	THELMA HUSE	ELSIE RAND
OLIVE HOEGE	MYRNA SMITH	GLADYS SMITH

Webster Literary Society

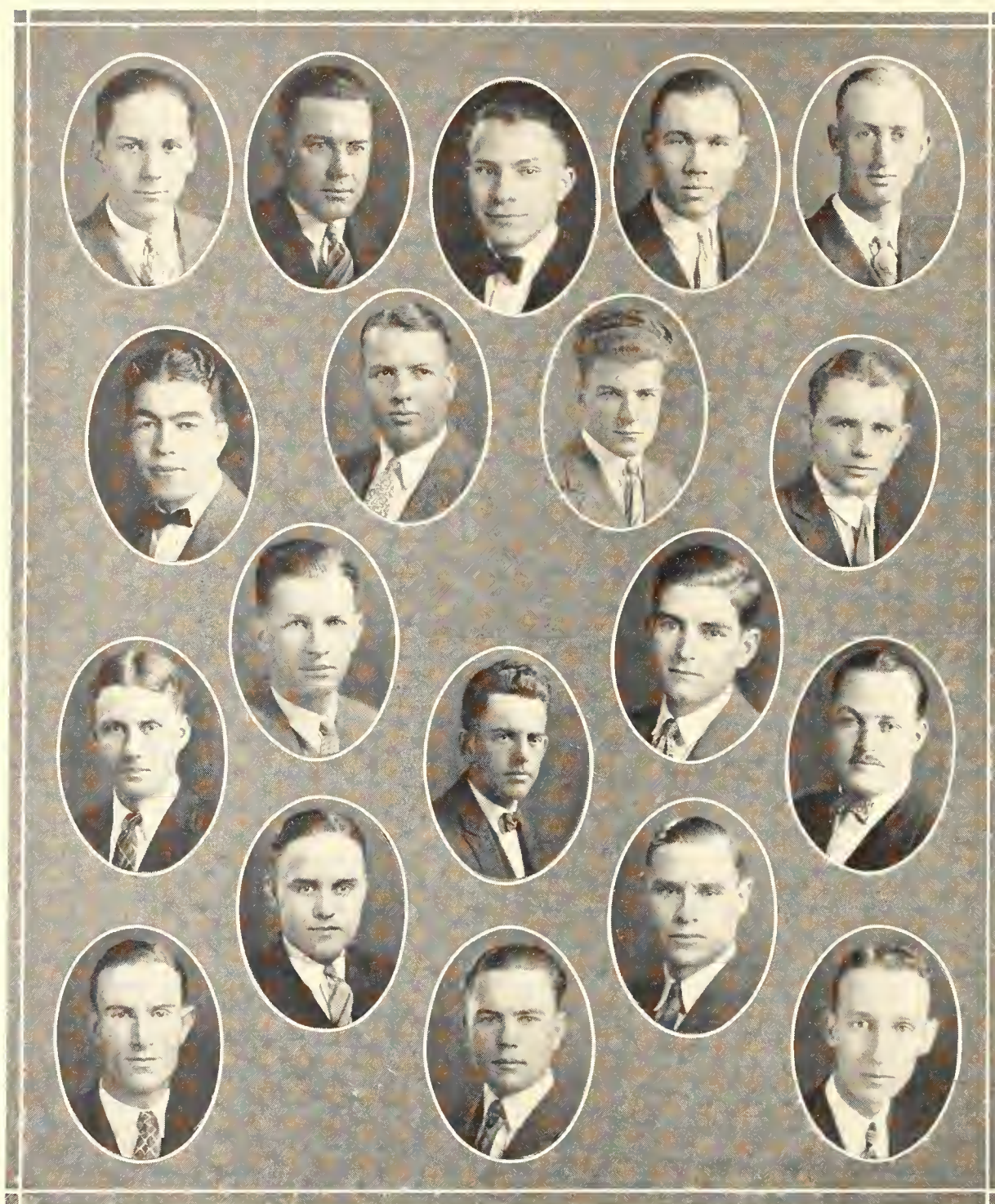

Top row—AYERS, BAINER, BOWMAN, BRUMKAU, FLETCHER
Second row—FRY, GOERING, HARTMAN, HINSHAW
Third row—JENNINGS, MEANS
Fourth row—OSBORNE, PERRILL, PETERSON
Fifth row—RETHMEYER, RUSSELL
Sixth row—WARSON, WHITE, ZEIDLER

Webster Literary Society

OFFICERS

	<i>First Semester</i>	<i>Second Semester</i>
<i>President</i>	ROY BAINER	L. O. RUSSELL
<i>Vice-President</i>	L. O. RUSSELL	M. M. GINTER
<i>Secretary</i>	HARLAN PERRILL	A. H. ZEIDLER
<i>Corresponding Secretary</i>	M. E. OSBORNE	E. C. RUSSELL
<i>Treasurer</i>	M. M. GINTER	V. C. WALKER

Organized October 12, 1868

Motto—"Labor Conquers All Things"

Colors—Green and White

MEMBERS

Seniors

W. TAYLOR HOWARD	L. O. RUSSELL
KENNETH K. BOWMAN	HARLAN PERRILL
FRED A. BRUNKAU	FOSTER H. HINSHAW
RALPH T. HOWARD	HAROLD RETHMEYER
ARTHUR JACKSON	ROY BAINER
V. E. FLETCHER	

Juniors

DELBERT L. LACY	HAROLD JENNINGS
D. PAUL AYERS	HOWARD WM. GARBE
M. E. MUELLER	ALFRED H. ZEIDLER
MERLE W. BLOOM	ELMER C. RUSSELL
J. LESTER HOOPER	DUANE A. WOLNER
FRED H. DANIEL	MAURICE E. OSBORNE
R. G. OBRECHT	FRANCIS MEANS

Sophomores

HAROLD HOWE	CARL HARTMAN
KERMIT ENGLE	MALCOLM T. MEANS
HUGH E. WHITE	MALAESKA M. GINTER
FRANS PETERSON	VERNON C. WALKER
HARRY I. HAZZARD	BERNARD C. HAYS

Freshmen

CLARENCE MORRILL	EARL B. ANKENMAN
GARCEL HAYS	CARL GARDNER
CLARENCE J. GOERING	

Orator—FOSTER A. HINSHAW

Debaters

FOSTER A. HINSHAW	PAUL AYERS
HARRY I. HAZZARD	CARL HARTMAN

Alpha Beta Literary Society



Top row—ANDERSON, AVERY, AXTELL, BEST, GRAY
Second row—GRINSTEAD, HIGBEE, JUSTICE, MANCHESTER, MURPHY
Third row—MADDY, OATMAN, RETZ, RUST, SHIRKEY, WHITE

OFFICERS

	<i>First Semester</i>	<i>Second Semester</i>
<i>President</i>	HARRY RUST	CLEO MADDY
<i>Vice-President</i>	FRANK BROKESH	HOWARD HIGBEE
<i>Secretary</i>	RUBIE ANDERSON	CARRIE JUSTICE
<i>Treasurer</i>	HOWARD HIGBEE	FRANK BROKESH

Colors—Blue and Gold

Motto—Slowly but Surely We Progress

MEMBERS

Senior

CLARA GRAY
 MERLE GRINSTEAD
 NELLE HARTWIG
 CLEO MADDY
 HARRY RUST
 MABEL SMITH
 JOHN SHIRKEY
 MARIE WHITE
 MARY LOIS WILLIAMSON

Junior

PAUL AXTELL
 JAMES CASTER
 HELEN GREENE
 RAY GEDDES
 WILMA HOTCHKISS
 CARRIE JUSTICE
 LETHA OLSON
 MILDRED THUROW

Sophomore

RUBIE ANDERSON
 KATE BOWEN
 FRANK BROKESH
 BESSIE COOK
 CLARENCE CREWS
 ROBERTA CROMWELL
 CECIL HAMMETT
 ADOLPH HELM
 HOWARD HIGBEE
 ELMER HUBBARD
 MARGARET INGMAN
 ERMA LOLA
 HANNAH MURPHY
 MARIE MUXLOW
 ETHEL OATMAN
 KENNETH PETERS
 EDWARD SCHNEBERGER
 IRENE SPEAR
 CHARLES WEBB

Freshman

HELEN ANDERSON
 RUTH AVERY

ROSA BEST
 WALDO LEE
 GLADYS MEYER
 ETHEL RETZ
 IVA RUST
 BESSIE FORSYTHIE

Honorary

E. M. LITWILLER

Orator

MILDRED THUROW

DEBATERS

Affirmative

CLARA GRAY
 NELLE HARTWIG

Negative

RUTH AVERY
 KENNETH PETERS

Oratory and Extempore

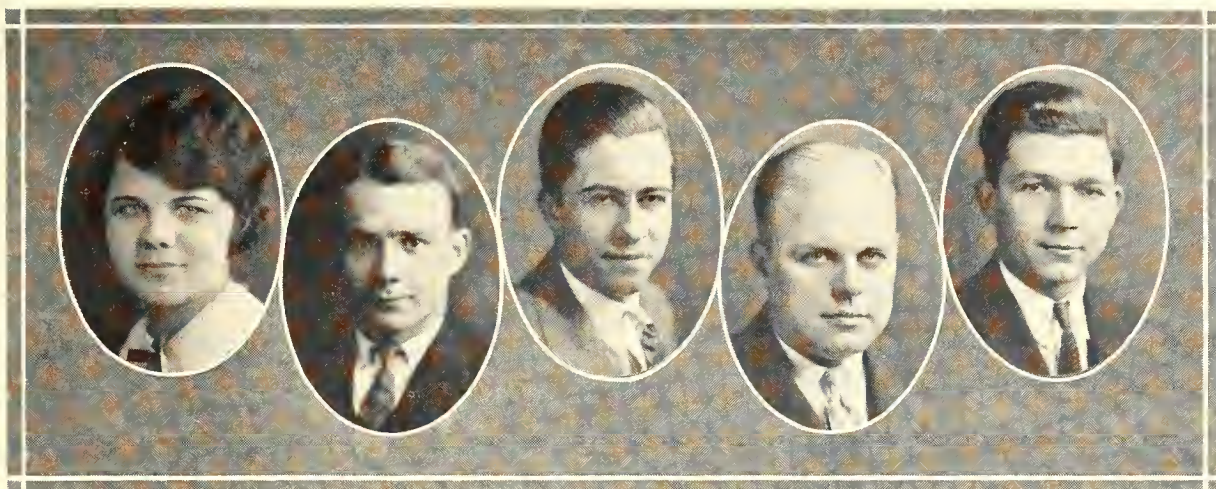

FIREBAUGH

PFUETZE

SUNLEY

HEDBERG

TAYLOR

KANSAS State is experiencing a growing interest in oratory. The institution has for a number of years maintained a high standing in all types of forensic work. Zeta Kappa Psi, national forensic fraternity for women, has in the past encouraged both debate and oratory among the women students. The Alpha Chapter of the organization, which was established at Kansas State, was recently consolidated locally with Pi Kappa Delta in the interest of concentrated effort in this immediate field.

Each year at Kansas State Agricultural College there is held an oratorical contest open to both men and women students and sponsored by the literary societies. Kansas State is a member of the Missouri Valley Oratorical Association, and has won a first, three seconds, a third and a fourth place in six consecutive years. Kansas State participated through the local chapter in the national convention contest of Pi Kappa Delta Forensic Fraternity, and is also a member of the Kansas Women's Oratorical Association.

In the past two years Kansas State has entered several extempore speaking contests with exceptionally good results. Last year at the Kansas Pi Kappa Delta convention at Emporia, Robert Hedburg placed first in the men's extempore contest, and Helen Correll first and Mary Marcene Kimball fourth in the women's. Robert Hedburg also placed first at the Pi Kappa Delta convention at Pasadena, California.

This year at the triangular meet with Washburn and Emporia, in which each school entered three men, Frank Glick placed first, Robert Hedburg second, and Carl Taylor tied for fourth, giving the meet to this school. Robert Hedburg placed first at the national Pi Kappa Delta convention in Estes Park, at which schools from every section of the country were represented. Mary Marcene Kimball went to the finals, but failed to place in this event.



RELIGION

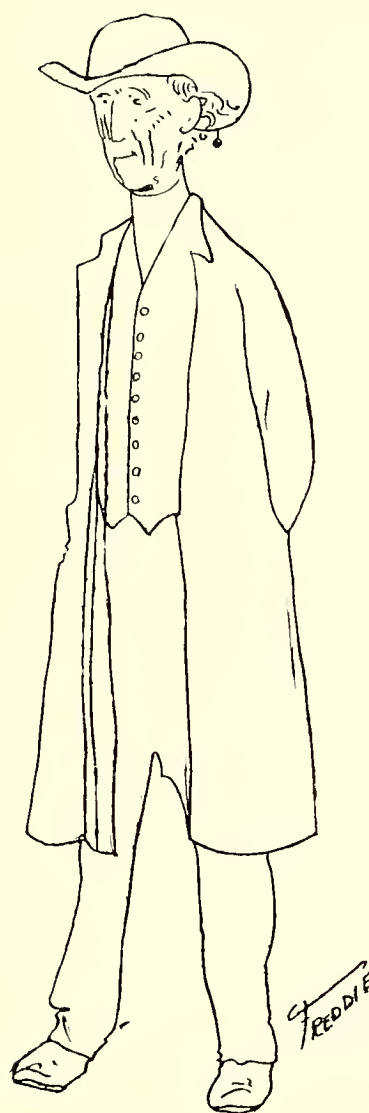

Y. M. C. A.

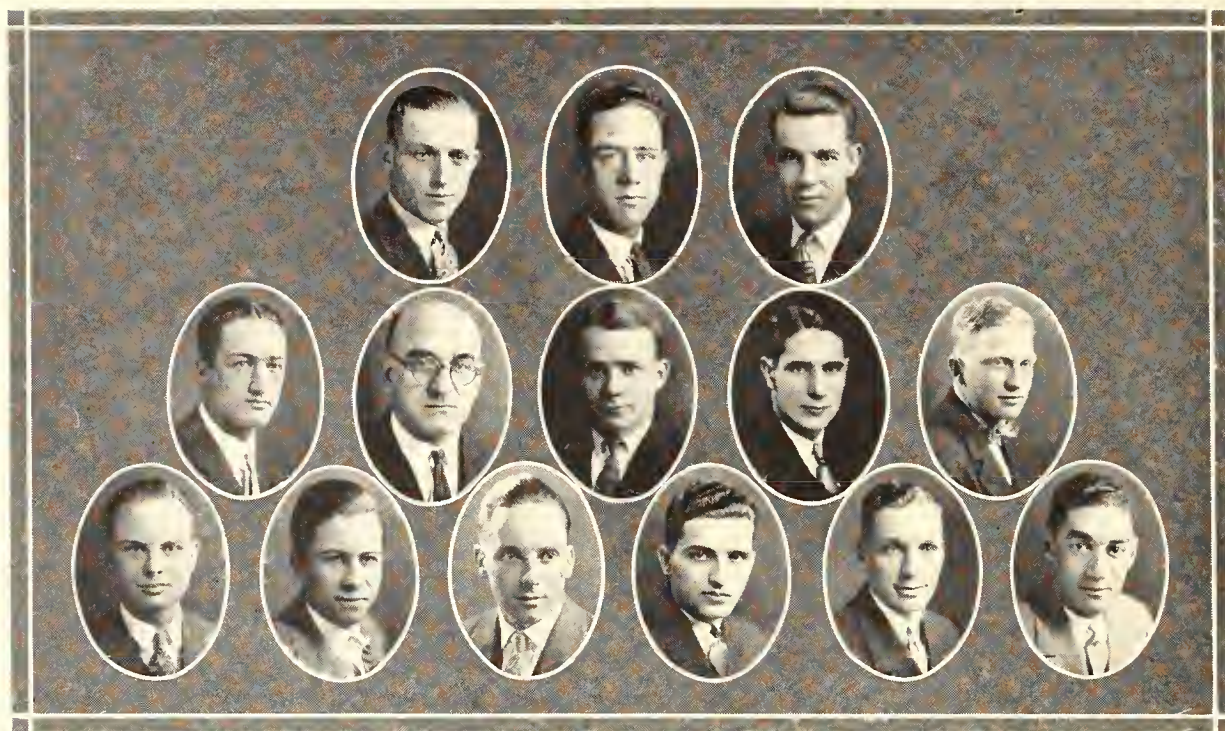

Top row—AXTELL, MORRISON, KOCH
Second row—IRWIN, HOLTZ, PFUETZE, PRICE, ROGLER
Third row—SKINNER, SUNLEY, SLOAN, SHIDELER, TEBOW

THE Young Men's Christian Association of K. S. A. C. is the organized result of a student movement to unite the spiritual and moral forces of the campus for the purpose of developing "all-around Christian manhood." In addition it is an association of men students which purposes to develop "greater loyalty to K. S. A. C."

The Y. M. C. A. is maintained and financed by the student body and the faculty. There are no stipulated membership dues. Membership means conviction and service, not money.

The "Y" is a democratic organization. Every member has voting privileges. No distinction is made to creed or race. The president, cabinet, and committees are responsible for the association policies and program. The program and activities of the "Y" include such items as: Organized service in social and religious fields on the campus and in the community; gospel teams; religious conferences of various sorts; chief of which is the Estes Park Conference; go-to-college teams; new student work; "K" book; freshman commission; relations with foreign and colored students; boys' work in the community; employment bureau; room bureau; Bible study and discussion groups among natural groupings on the hill; Hi-Y deputation work; the World Forum and weekly student forums, where the students are provided the privilege of hearing prominent leaders in social and religious fields.

DR. A. A. HOLTZ, *General Secretary*

CABINET

PAUL PFUETZE	<i>President</i>	ROSS METZKE	<i>President Freshman Com.</i>
PAUL AXTEL	<i>Vice-President</i>	R. V. MACIAS	<i>Foreign Students</i>
PAUL SKINNER	<i>Secretary</i>	TED KELLER	<i>Publicity</i>
FLOYD REED	<i>Boys' Work</i>	HAROLD LEWIS	<i>Hi-Y Deputations</i>
FRED SHIDELER	<i>Go-to-College</i>	JOE ANDERSON	
RAYMOND TILLETSON	<i>Student Forum</i>	ROY BAINER	
WAYNE ROGLER	<i>S. S. G. A.</i>	JAMES PRICE	
MILTON KERR	<i>Social</i>	FRITZ KOCH	<i>Student Members of Y. M. C. A. Board</i>
LEONARD BRUBAKER	<i>New Students</i>	WAYNE ROGLER	
PAUL BROOKS }	<i>Colored Students</i>	LESLIE MOODY	
RALPH IRWIN }			EMIL SUNLEY
JOHN MEYER	<i>Gospel Teams</i>	CLARENCE SLOAN	<i>Meetings</i>
CARL HARTMAN	<i>World Forum</i>	FRANK MORRISON	<i>Estes Park</i>
PAUL SKINNER	<i>Sponsor Freshman Com.</i>	PERRY THOMAS	<i>Aggie Orpheum</i>

D. W. C. A.

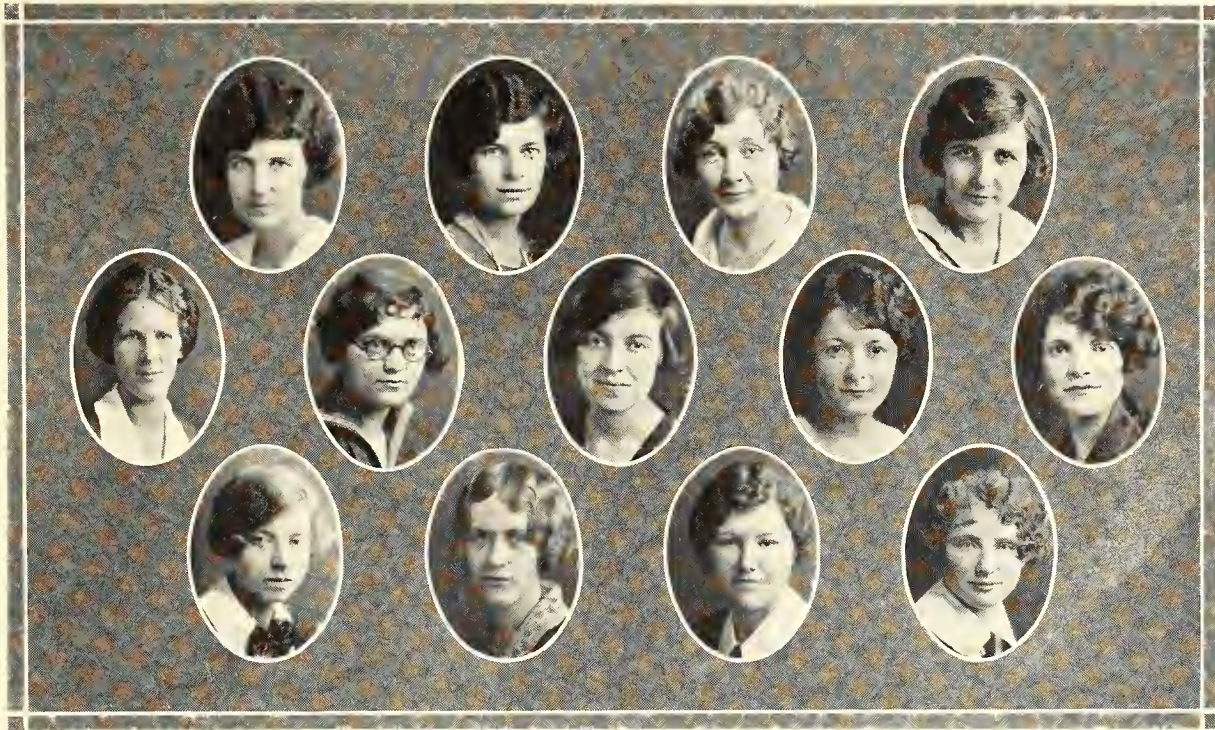

Top row—ANDERSON, BAINER, BARE, BRANDLEY
Second row—COPELAND, BURTIS, DEXTER, FAULCONER, NUTTLE
Third row—OLSON, SWANSON, WELKER, WHITE

CABINET

KATHERINE WELKER	<i>President</i>
RUTH FAULCONER	<i>Vice-President</i>
MILDRED LEECH	<i>Council Representative</i>
MARGARET BURTIS	<i>Secretary</i>
TRENA OLSON	<i>Treasurer</i>

DOROTHY ROSEBROUGH
 CHARLOTTE SWANSON
 RUTH BELL
 GENEVA FALEY
 MARY BRANDLEY
 NELLIE BARE
 MARY NUTTLE
 NADINE BUCK

MARY FRANCES WHITE
 HELEN GRAHAM
 JOSEPHINE COPELAND
 MIRIAM DEXTER
 ACHSA JOHNSON
 RUTH BAINER
 MARY FRANCES PIATT
 GLYDE ANDERSON

LOIS WILDY, *General Secretary*

A S A FELLOWSHIP of college women the Young Women's Christian Association endeavors to stimulate progressive thinking and experimental living based on Christian principles and this purpose is expressed through certain organized activities such as the Big Sister Movement, Bible Study Groups, Noon Luncheon Forums, the World Forum, Social Service projects, co-operation with the Campus Chest, social activities, weekly Vesper Services, Conferences, and Retreats.

Bethany Circle

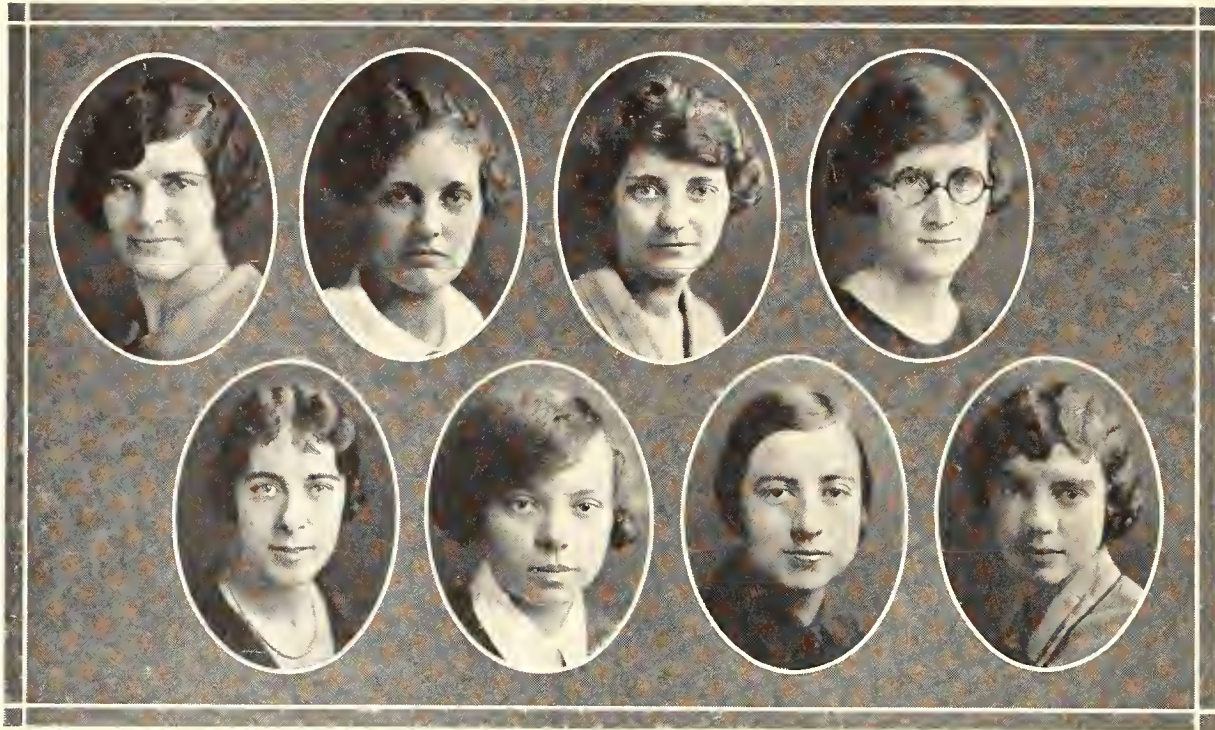

ALDERMAN CHILCOTT HAWKINS HERTHEL
 HUMPHREY LOWE NICHOLS WICKHAM

Installed at K. S. A. C., March, 1924

Colors—Green and White

Flower—Daisy

Publication—Radius

Watchword—Service

Motto—Stir up the gift of God that is within you

ADVISORY BOARD

REV. AND MRS. J. D. ARNOLD MR. AND MRS. W. P. BLAINE
 DR. AND MRS. C. O. LASHELLE MR. AND MRS. T. O. MCCLUNG
 MR. AND MRS. W. T. STRATTON MRS. HUGH DURHAM
 MRS. E. M. THOMPSON

OFFICERS

President MARY LOWE
Vice-President MARY J. HERTHEL
Secretary MARY CHILCOTT
Corresponding Secretary VERA ALDERMAN
Treasurer GLADYS DALLAS
Radius RUTH FAULCONER
Alumni KITTY FAULCONER

COMMITTEES

Program HELEN HUMPHREY
Social HAZEL DWELLY
Banquets DORIS DWELLY
Hostess UNDINE UHL
Social Service GLADYS HAWKINS
Publicity MRS. E. M. THOMPSON
Religious Work VELMA ABERNATHY

ALPHA Chapter was organized at the University of Illinois in 1911 by Rev. S. E. Fisher. In 1913, Beta Chapter was organized at K. S. A. C. under the leadership of Rev. J. David Arnold. Later, Bethany Circle became a national organization, with a membership of seven chapters at the present time. The Tenth National Convention was held at Columbia, Missouri, April 17, 18, 19, 1925. The object of Bethany Circle is "To establish and maintain a friendly relationship among the student girls of Christian Church preference; to make the work of Bethany Circle a real means of Christian influence among the girls by arousing an interest in the church and its various departments; to maintain as individuals a high ideal of scholarship, to strive for a broad, sympathetic interest in human activities, and to develop a rich and gracious personality."

Kappa Phi



Top row—BABCOCK, BOLINGER, CHUBB, COX, HAYMOND, HEYWOOD
 Second row—HORTON, NELSON, SANDERS, SKINNER, STOVER, WOLF

Installed at K. S. A. C., March 5, 1921

Colors—Green and White

Flower—Pink Rose

Motto—Every Methodist woman in the university world today a leader in the church of tomorrow

PATRONESSES

MRS. A. F. HUSE MRS. B. R. HULL
 MRS. R. R. RICHARDSON MRS. L. H. LIMPER
 DR. MARGARET JUSTIN

Honorary Patronesses, MRS. O. E. ALLISON

Honorary Member, MRS. H. SMETHRUST

OFFICERS

President	AGNES HORTON	Corresponding Secretary	ESTHER BABCOCK
Vice-President	GLADYS STOVER	Treasurer	MERLE NELSON
Recording Secretary	STELLA MAY HEYWOOD	Chaplain	VERNA LAWRENCE

COMMITTEES

Program	VERA CHUBB	Historian	MILDRED SKINNER
Membership	LORENE WOLFE	Alumni	MARJORIE SANDERS
Social	ROXIE BOLINGER	Religious Efforts and Missions	CLAIRE COX
Music	LOIS McNITT	Art	FERN HAYMOND
		Publicity	ARLINE JOHNSON

KAPPA PHI was organized at the University of Kansas in 1916 to form a closer association among our Methodist women who are students in the State and independent universities; to make our work among student women of our denomination more effective and sufficient; to maintain a more serviceable organization to take care of our incoming freshmen each year, and to provide in a college woman's way religious training and wholesome social life, that we may be stronger, more efficient women of the church of tomorrow. There are now fourteen active chapters.

Lutheran Students' Association

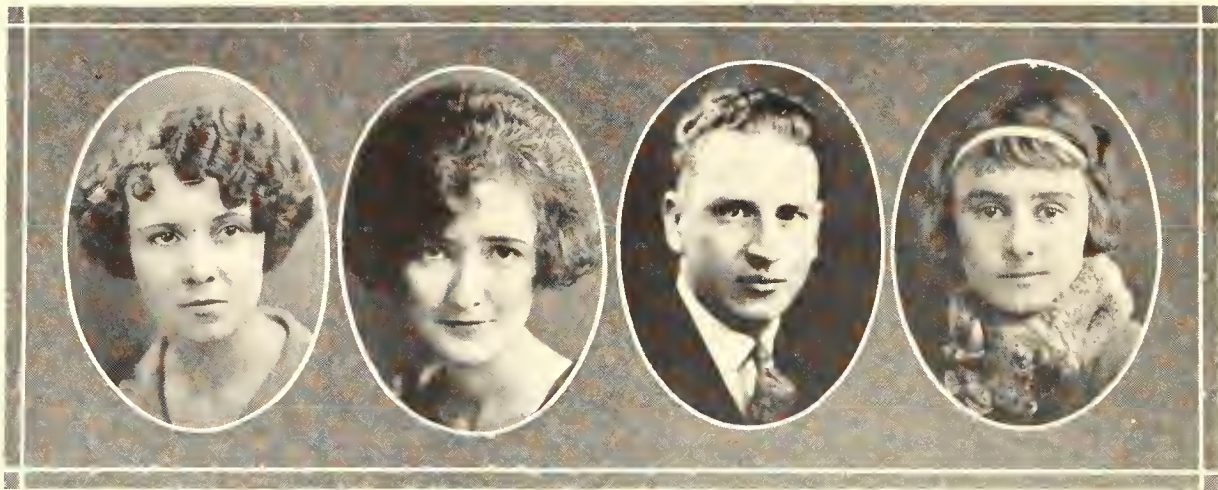

EGGER

HANSON

JOHNSON

MANNING

HAROLD JOHNSON	<i>President</i>	LEONA HANSON	<i>Membership</i>
BERTHA EGGER	<i>Vice-President</i>	DOROTHY SCHRUMPF	<i>Units</i>
OLIVE MANNING	<i>Secretary-Treasurer</i>	WALTER HINES	<i>Meeting</i>
O. D. LANTZ	<i>Social</i>		

Faculty Advisors PROF. LAFENE and PROF. LARSON

ELLA L. SCHRUMPF
 ROSE L. RICKLEFS
 LOUISE WANN
 EULA M. ANDERSON
 ALICE J. ENGLUND
 LILLIE JOHNSON
 HARRIET GEFFERT
 LUCILLE A. UHLRIG
 LORENE R. UHLRIG
 DOROTHY C. SCHRUMPF
 LUCIA M. HAGGART
 VERA I. LINDHOLM
 FRANCES M. BACKSTROM
 MARTHA M. SANDEEN
 MELVINA SCHRADER
 OLGA H. NELSON
 HELEN V. BREWER
 RUTH STENER
 ROSETTA L. KREPS
 FRANCES E. EKDAHL
 GOLDIE GERTSON
 ESTHER M. HERMAN
 RUTH S. JOHNSON
 ANNA G. CORNELSSEN
 LEONA M. HANSON
 LETHA B. OLSON
 MILDRED M. NICKLES
 BERTHA EGGER
 EUNICE JONES
 TRENA OLSON

ESTHER G. JONES
 ALENE T. HINN
 HANNAH BARRE
 GENEVA BURNISON
 VIOLA A. SELEEN
 OLEVE MANNING
 ORA HATTON
 BERYL JOHNSON
 G. E. ANDERSON
 MARTIN EBY
 HERBERT SCHREPEL
 ALVIN DESCHUER
 HERMAN REETS
 CHRIS JORGENSEN
 IVAN SIMMONS
 THEODORE CARLSON
 EMERY GERTSON
 ELMER WANGERIN
 CHARLES E. GREENE
 HAROLD NELSON
 CHARLES GNADT
 RALPH B. RICKLEFS
 EARL WILSON
 CHARLES ALLEN
 CARL HARRIS
 HAROLD M. SANDERS
 LIONEL HOLM
 HAROLD WEDDLE
 HAROLD GILLMAN

O. D. LANTZ
 WALTER H. HINZ
 FRANS H. PETERSON
 ALBERT LANTS
 HENRY POULSEN
 FRANCIS WILSON
 DONALD NELSON
 EDGAR DANNEVIK
 DAVID DEINES
 MILTON CARLSON
 ALFRED FERRELL
 ROBERT SHEARER
 GORDON ZIMMERMAN
 RALPH LASHBROOK
 RAGNAR LINDBURG
 CHRIS FICKE
 RUBEN M. JOHNSON
 CHRISTIAN RUGH
 MILBURNE AXELTON
 CLARENCE LUDEMAN
 CLIFFORD VANPEL
 WILLIAM BLOOMBERG
 DAVID A. YERKES
 PAUL OSHANT
 HAROLD JOHNSON
 PHILIP THATCHER
 C. F. HOELZEL
 CARL JOHNSON
 JOHN WILLIAM MYSER
 EDWIN VANPEL

Theta Tau

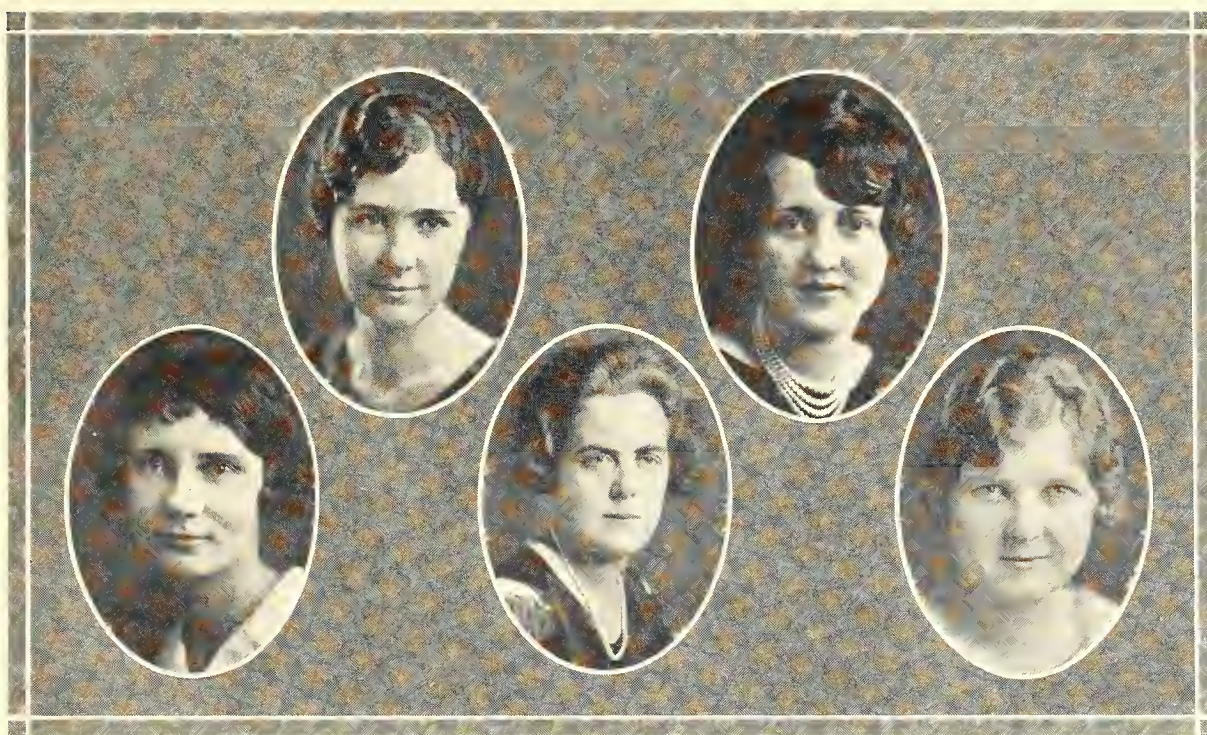

Top row—BACHELOR, BURRIS
Second row—GRAHAM, KNOCK, RICHARDS

Founded at K. S. A. C., January, 1924

Colors—Lavender and Pink

Flower—Sweet Pea

PATRONESSES

MRS. WM. U. GUERRANT
 MRS. F. J. CHEEK

MRS. A. W. LANG
 MRS. JOHN MCCLUNG

OFFICERS

<i>President</i>	HELEN BACHELOR
<i>Vice-President</i>	HELEN GRAHAM
<i>Secretary</i>	RUTH PHILLIPS
<i>Treasurer</i>	MARJORIE RICHARD
<i>Marshal</i>	SUE BURRIS

ACTIVE MEMBERS

DOROTHEA ARBUTHNOT	MILDRED LEECH
HELEN BACHELOR	RUTH LANG
JOSEPHINE BROOKS	RUTH PHILLIPS
SUE BURRIS	BERNICE READ
HELEN GRAHAM	MARY READ
MARTHA GRIFFIN	MARJORIE ANN RICHARDS
FERN HARRIS	LELA SEGRIST
CHRISTIE HEPLER	LUCILLE SELLARS
LOIS JOHNSON	ESTHER WILLIAMS

DOROTHY ZELLAR

Pledges

MARIE ARBUTHNOT	LORA GUESS	MARIA SAMUEL
MARION BARBOUR	MARY HAISE	MARIE ELSIE SARGENT
NANCY CARNEY	MARJORIE GARRISON	ADA SNYDER
KATHERINE CHAPPELL	MARVEL LEE	MARTHA STEWART
ALMA CRESS	DOROTHY MCCULLOUGH	RUTH VARNEY
LENORE CRESS	BERTHA NEW	DOROTHY WESCOTT
DOROTHY DEAN DALE	LOIS NEILL	MARY FRANCES WHITE
	HELEN PATTISON	

World-Wide Guild



Top row—BARE, GEIGER, JEFFREY, McIVER, MUSTOE
 Second row—NUTTLE, SCARBOROUGH, SCHRAEDER, STREETER, WELLS

Local chapter organized in 1915

Flower—White Rose Colors—Light Blue and White

Purpose—To help girls to a sense of world citizenship and make
 of them Worth-While Girls.

Covenant—Mindful of the millions who are still in darkness because they
 know not that the Son of Righteousness has arisen with healing in His wings:

Remembering the words of Christ, who said, "I am the Light of the world,"
 and again, "Ye are the light of the world;"

I gratefully pledge myself to work henceforth with Him; giving time, money,
 and prayer, that upon such as sit in darkness and the shadow of death, the light
 of life may shine.

MEMBERS

NELLIE BARE
 NANCY MUSTOE
 GOLDIE SCARBOROUGH
 FLORENCE WELLS
 MAGGIE JEFFREY
 MELVINA SCHRAEDER
 HELEN McIVER
 MARY NUTTLE
 MARJORIE STREETER
 SUSIE GEIGER
 BLANCHE LAPHAM
 BERTHA LAPHAM
 VERA MAE LIMBOCKER

JENNIE NETTROUR
 CECILLE PROTZMAN
 MELVINA SCHRADER
 MAGGIE JEFFREY
 GOLDA SCARBOROUGH
 MRS. O. D. HUNT
 ETHEL MILLER
 DOROTHY STAHL
 SUSIE GEIGER
 FLORENCE WELLS
 MILDRED L. SKINNER
 VIANNA DIZMANG

DORIS PRENTICE
 NELLE WOLFE
 ESTHER BRUNER
 ANNA STURMER
 ANNA WITT
 STELLA BAKER
 HELEN STEWART
 MARY NUTTLE
 BERNICE PHIPPENNEY
 ELIZABETH GRIFFITHS
 EDITH LIMBOCKER
 HAZEL FARROW
 VIOLA REZAC

Pledges

NANCY MUSTOE

THELMA SAUBERLI

FLORENCE BURTON

Advisors

STELLA HARRISS

MRS. MARY LOUISE HODGES ALICE MELTON

Newman Club

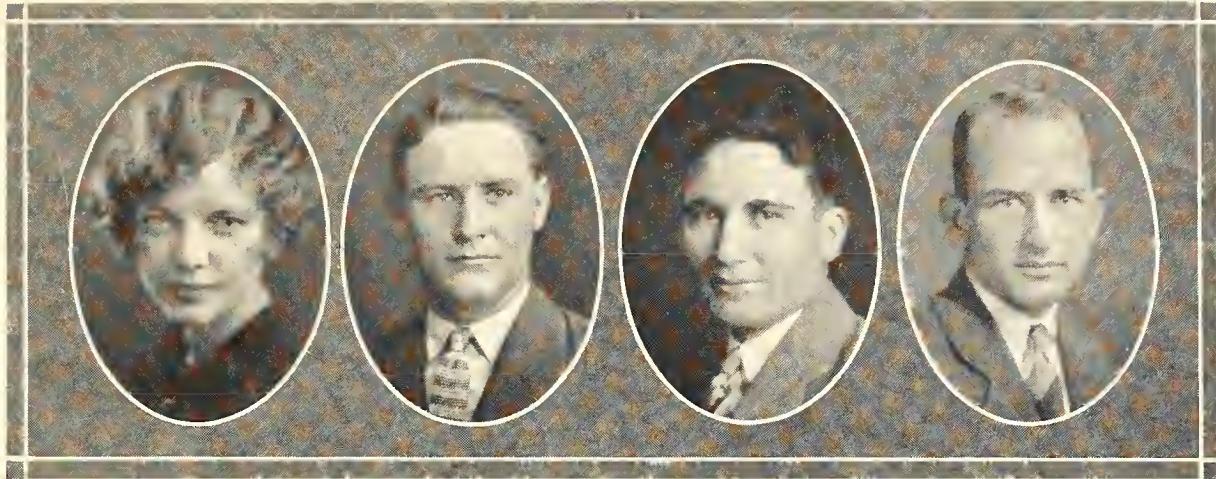

BARRY

CONROY

CASEY

WIEBRECHT

Purpose—To promote Faith and Friendship

OFFICERS

<i>President</i>	F. E. WIEBRECHT
<i>Vice-President</i>	JANICE BARRY
<i>Secretary</i>	MAURICE CASEY
<i>Treasurer</i>	B. J. CONROY

MEMBERS

- | | |
|-------------------|----------------------|
| IRENE BARNER | JACK KENNEDY |
| JANICE BARRY | FRANCIS MCDADE |
| EDWARD BRAMLAGE | R. V. MACIAS |
| MARY LOUISE CLARK | MALOY QUINN |
| NELLIE CONROY | S. M. RALEIGH |
| NELLIE HARTWIG | MARGARET SCHIPPERT |
| CECIL FOOTE | DOROTHY SCRITCHFIELD |
| MARGARET PICKETT | ALBERT WATSON |
| B. J. CONROY | MARGARET TAMM |
| ALBERTA KEARNES | ED HABIGER |
| JOHN COLEMAN | GEORGE FIEDLGER |
| | TED POLCYN |



"BEST IN THE WORLD"



BOOK EIGHT

Applesauce

CALENDAR.

TANLAG -
FOR CORNY FEET -
 EAJESTIRED EMPTY HEADS -
 DRINK IT.

PEPPO!
 ITS THE LIFE OF A PARTY!
 - TRY A BOTTLE
 BOOTLEGGERS - INC.

SEPTEMBER - RUSH WEEK
 DO YOU HAVE A BIG SISTER?
 NO, BUT I HAVE A
 BROTHER WHO IS A BETA



OCTOBER -
THREE PROMINENT CHILIS



NOVEMBER -
STOCK JUDGING IN "CHI"



DECEMBER -
CAMPUS CHEST

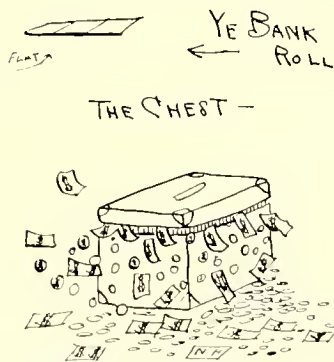

JANUARY -
JOURNALISTS PUT OUT
THE TOPEKA CAPITAL



FEBRUARY -
HELL WEEKS



MARCH -
SPRING PARTIES



APRIL -
EASTER VACATION

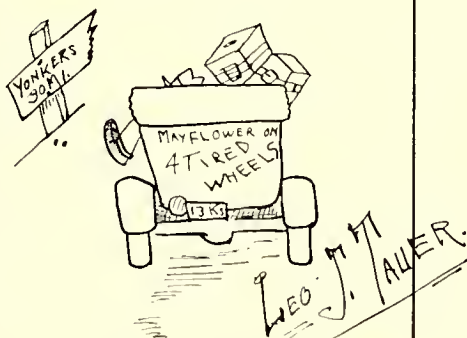

MAY -
AG FAIR - (AND OVER HERE WE HAVE - ETC.)



AGGIE MOVIES

Alpha Delts—Classified.
Betas—The Vanishing American.
Sigma Nus—The Wandering Willies.
Delta Zetas—Open All Night.
Sig Alphas—Embers.
Kappa Sigs—Should Sailors Marry?
Kappas—So Big
Sig Eps—Where The Pavement Ends.
Phi Omega Pi—Excuse Me.
Acacias—Plastic Youth.
Pi Phi—The Gold Rush.
Phi Delts—Why Women Love.
Kappa Delts—The Wages of Virtue.
Pi K As—Tumbleweeds.
Chi Omega—The Thundering Herd.
Alpha Xis—What Fools Men.
Delta Taus—Hearts and Fists.
Tri Delts—Follies.
Phi Kappas—The Goldfish.
Max Brumbaugh—The Pony Express.
Earl Crocker—The Man Who Found Himself.
Cecil McCormick—I'll Show You the Town.
Thelma Graham—Manhattan Madness.
Perry Thomas—Behind the Front.
Paul Gartner—Made for Love.
Mary Fockele—And Then the Door Opened.

THE GOOSE HANGS HIGH-



- AT LEAST HE DID BEFORE HE FELL TWO STORIES



MARY SUCCESSFULLY TRIPPED IN TO HER CUES - NEVER MISSED



JOHN WRAY EATS A SMALL LUNCH BEFORE EACH PERFORMANCE

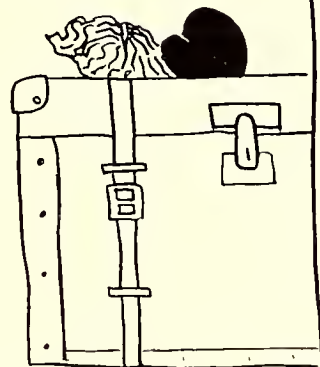

- AND HAVE YOU HEARD THE ONE ABOUT THE TRAVELING

MAN WHO...

THE TWINS - TRUE BROTHERLY AND SISTERLY LOVE



FAITHFUL REPRODUCTION OF SAP'S SUITCASE!

WEC SAUER

FAMOUS LAST WORDS

Prexy: There'll be no A. B. degree.

Miss Watson: Clap hands above head—class excused.

Harry Wilson: That just kills me.

Purple Pepsters: Raw!

Dean Willard: Chemistry—chemistry—

Joe Cooper: I'm a tonsorial artist of no mean ability.

Spang: I'm sorry but I'm going to have to make out another ticket for you.

Wampus Cats: Now two years ago—

Monk Edwards: What do you think this is? I can't play with just two packages in my mouth.

Prof. Walters: Ladies and gentlemen, please do not put your erasers in your breeches pockets.

Mr. Van Winkle: Give me ockigen, ockigen!

Mrs. Compton: Bring back those towels.

Mack: Get off them rafters, boys.

Prof. Summers: Women can't debate.

Carl Taylor: I don't pretend to be a gentleman but—

Catherine Waters: I don't want to be captious, but if she scintillates very much more I shall become masochistic—

Mr. Spurrier: Let's play like—

Mr. E. V. James: We think, if you please—

Dale Nichols: I regret that I have but one mint to give to my date.

Paul Pfeutze: Help expand the Campus Chest.

POLITICS-

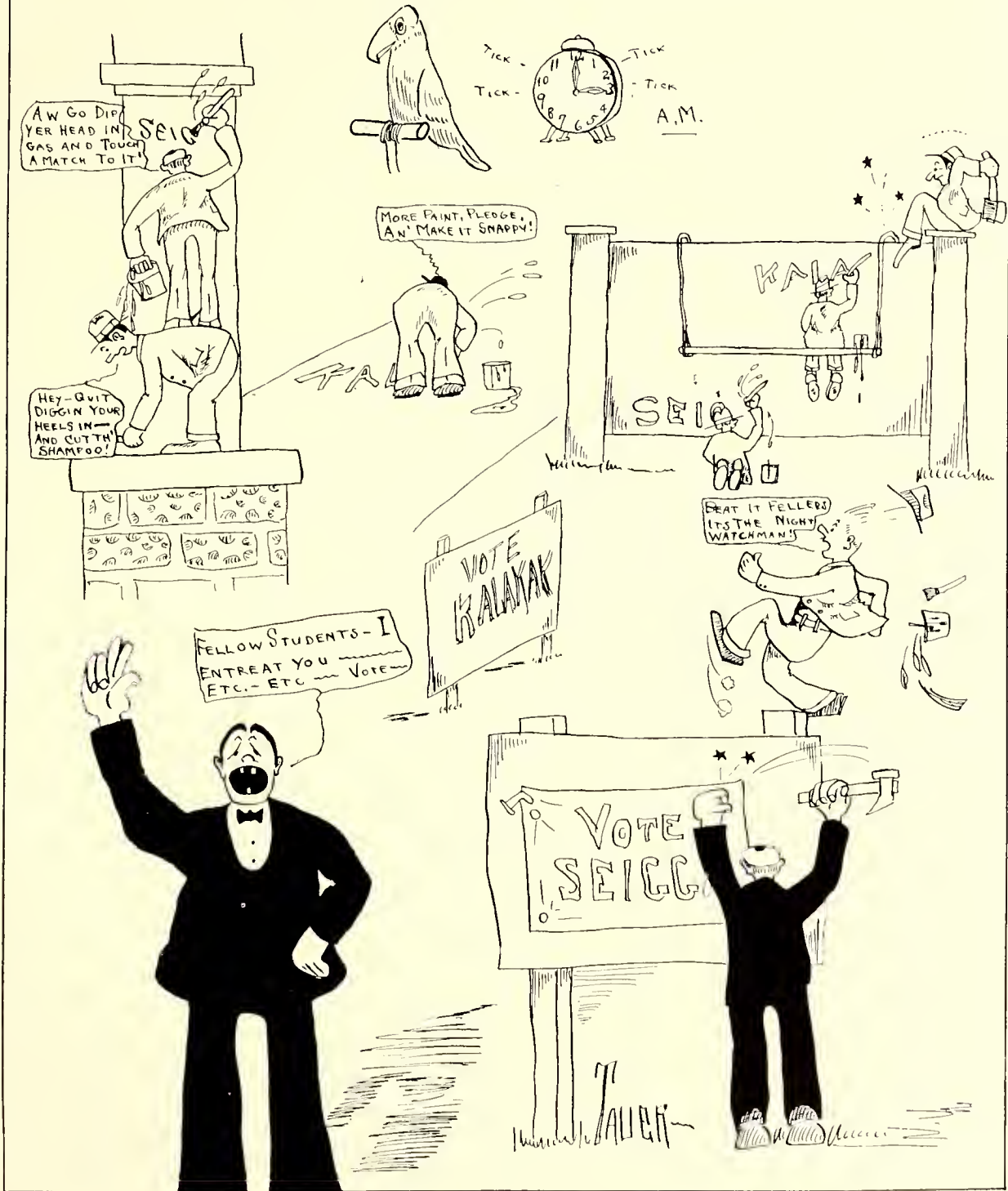

GREEK SPY SPECKS



STOP
IT!
QUIT!
BLUB!

WELL QUIT
SNORIN'
THEN

ΠΚΑs DAMPEN THE SPIRITS OF
THE ADITs IN ORDER TO GET SOME
SLEEP

ΠΒΦ-WINNING RACE FOR
PIN- SHE WON BY A NECK-

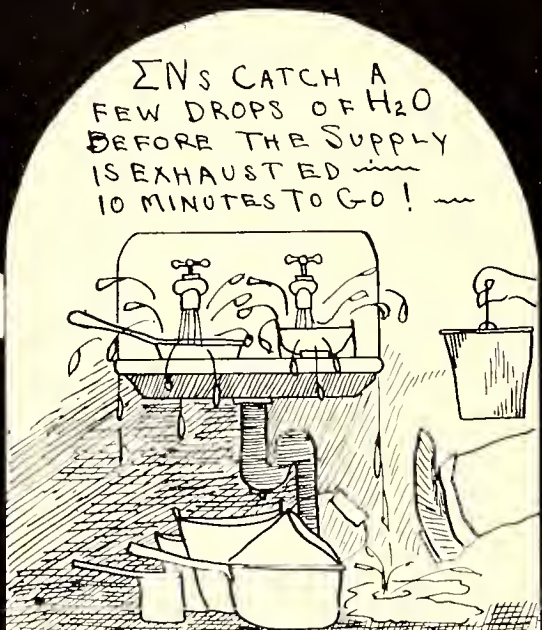
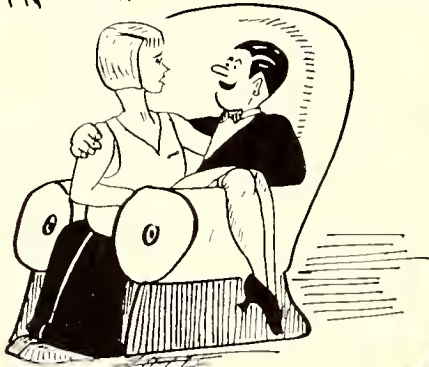

ΣNs CATCH A
FEW DROPS OF H₂O
BEFORE THE SUPPLY
IS EXHAUSTED
10 MINUTES TO GO!

ΦKs- EMBARKATION FOR
DATES TAKES PLACE -
ALL AT ONCE-

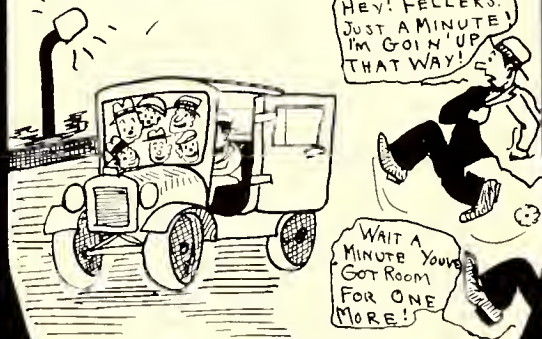

LEO M. TAUER-

REAL SCRATCHES

It is rumored that Robert Baehler has had engraved on his pin the following inscription: "For exhibition purposes only."

What is so rare as a day in June? Flunk slips in Phi Kappa Phi mail boxes.

Since the Pi Phis have painted their house, the Alpha Xi Deltas have fixed their lawn, the Kappa Deltas have built a sidewalk, the Sig Eps have chartered a bus, the Phi Deltas have bought roller skates, and the Delta Taus have acquired a Southern accent, one would hardly know the dear old Alma Mater. But the Sig Alphas and Betas are as neighborly as ever.

During rush week one of the rushees was asked by a Y. W. member if she had a Big Sister. The rushee thought it over, simpered, and then said, "No, but I have two big brothers, and one of them is a Beta." Could glory be greater? Another in answer to the same question said she was an only child.

Why did the Kappa Delt pledge refuse to give Max Brumbaugh a dance at the Fireman's Ball?

And that is the reminder of the fact that Scribbler's Scramble turned out to be hard-boiled.

THEY REALLY SAID IT

What Deans of Women have told freshman girls:

"Now girls, never say soup when you are with a boy because it puckers up your lips and makes him want to kiss you."

"Boys may like to play around with the fast girls but its the good, pure girls they marry."

"How can you expect boys to resist you when you paint yourselves up like sticks of candy?"

"You must never whistle when with a boy." (Same result as saying "soup.")

"Now I knew a girl once and she was a good, sweet girl, but one day I saw her going down the street between two boys, hanging onto their arms, and laughing—now I knew she was a good girl but what do you suppose other people thought?"

"Whenever you are at a dance and the boy seems to be enjoying it, drop your handkerchief."

IT PAYS TO ADVERTISE

- Quick as a flash—Kalakak.
One policy, one system, universal service—Stew Stout.
An unusual opportunity for young out-of-door men—Alpha Theta Chi.
Her spare time earns her money—Kitten Schoffner.
New methods in child training—Billy Allen and Harold Witt.
Learn cartooning at home—Alpha Rho Chi.
Without worry, bother, or expense—Bill Hughes.
They came and grew with the country—Ruth Stewart, Lillian Oyster, Bob Baehlor and Proc Randells.
Prevent this—Ronald Patton and Marion Dalton.
What a whale of a difference a few cents make—Anselma Rorabaugh.
Save the surface and you save all—Louise Loomis.
Four out of every five are victims—Agnes Remick, Janice Barry, Louise Harrop, Carolyn Sheetz, Kathryn King.
Be your own music teacher—Paul Gartner.
Use the loud speaker you have—Perry Thomas.
Just between us men—Christian Rugh.
You can taste the smoke—Stogie Farrell.
No yearly models but constantly improved—Margaret VonLenrod.
It's good because it's fresh—Joe Haines.
Automatically safe—David Omstead.
Two jobs a minute—Russell Thackrey.
So smooth, so powerful—Monk Edwards.
—and now at Monte Carlo—Bill Floyd.
After all, it is results that count—Rushton Cortelyou.



H.I. FELLERS!
WE'VE GOT
SOME EXTRAS TOO

ATO

HYR OLE SOX -
WE GOT THREE
PRISONERS SONGS

FINE - WE
GOT FOUR
"WANTALILLA
DRINKS" -
IT'S A TRADE

SIG ALPH

BETA

BETAS, SIG ALPHS AND
ATOS GET NABORLY
WITH PHONOGRAPH
RECORDS - OBTAINED
FROM UNKNOWN SOURCES



K T AND FARMHOUSE
HAVE VOCAL EXERCISE -
SOME OF IT SACKED

MY POOR RELATIVES

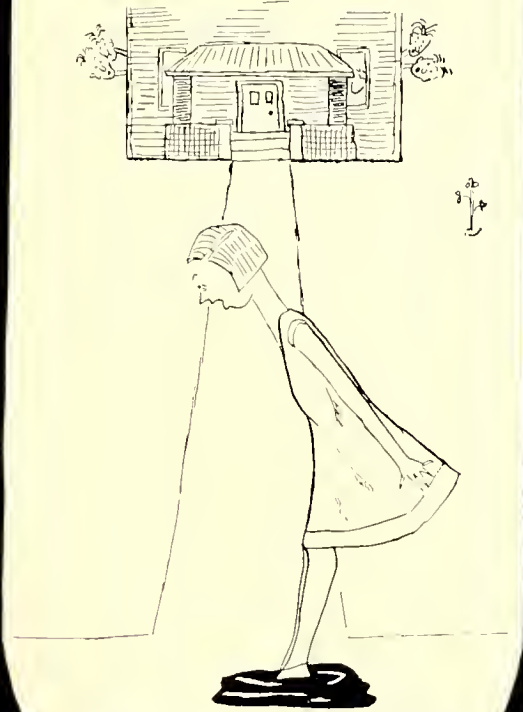

A-K-D CHOOSES AN INOPORTUNE
TIME AND PLACE FOR AN
EXHIBIT OF ANTIQUES -
IN FRONT OF A X A
HOUSE



AND YOUR SURE
THERE WILL BE
ROOM ENOUGH FOR
THE GIRLS FROM
OKLAHOMA?

SURE THING -
I'M MAKING THE
SLEEPING POLICE
NOW!

WHAT SHE
THINKS HE'S
DOING

WHAT HE'S
DOING

KARPA

APX

LEO J. AUER.

OPEN RUSHING FOR WOMEN

An open rush week for the women's organizations presents great possibilities.

The big point, of course, will be to once get a girl in one's possession. And that will call for great originality and slickness.

For example, an organization might:

1. Have a girl on every incoming train. This girl should be quietly dressed so she can sneak up on the desired girls and inject morphine into their arms. At the station it would be a simple matter to shovel the drugged rushees into trucks and ship them to the house where pledge pins could be easily attached.

2. Have the rush captain say to every girl, as she comes to keep her first date, "Don't you want to come in here, dear, and see our prize painting?" Once inside the room the R. C. would jump out and lock the door.

3. Or it might use one of any number of trapping methods.

As to the preparation for such a rush week a miscellany of suggestions might and should be made:

1. Every house should be barricaded against the attacks from parties seeking rushees.

2. Actives should have heads shaved for the week to prevent the enemy from getting a grip on them.

In order to prevent animosities between the different sororities and to promote general good will an Open Rush Week Entente has been formed:

Grand Arbitrator—Ruth Stewart.

Notso Grand Arbitrator—Lillian Oyster.

Secretary of the Letschecker—Elsie Hayden.

Recorder—Mildred Sims.

Marshal—Alice Beeler.

Sergeant of Arms—Katherine Kimball.

Devotional Leader—Marion Kirkpatrick.

Colors—Black and Blue.

Flower—Forget-me-not.

Motto—Get 'em, Pledge 'em, Let 'em go.



YOU'RE QUEEN OF THE CAMPUS
YOU'RE QUEEN OF HIS HEART
THE SECRET OF YOUR CHARM—
YOUR FROCKS SAY —

HARZFELD'S

KANSAS CITY

The Long Oil Company

A Kansas Organization



ATCHISON

WAMEGO

CHAPMAN

ST. MARYS

MANHATTAN

ABILENE

TOPEKA

RANDOLPH

SOLOMON



YOU WILL FIND OUR SAME HIGH QUALITY
SERVICE MAINTAINED AT ALL
OF THESE TOWNS

GEO. T. FIELDING'S SONS

SEEDS GRAIN FUEL OIL

INSURANCE

"Let the MACs Do It"

PHONE 2067

Day and Night Service

Checker Line Taxi and Baggage

TELEPHONES

3523—2939

JACK FAIDLEY, *Proprietor*

Country Driving a Specialty

MANHATTAN, KANSAS

SCHEU'S CAFE

Convenience—Quality—Service

EQUIPPED TO SERVE THE STUDENTS FIRST

We Feed the Wildcats

\$5.50 MEAL TICKET, \$5.00

GEO. SCHEU, Prop.

AGGIEVILLE



Whether it's suits, dresses, hats, rugs, draperies or pleating, dyeing, cleaning or pressing, there is only one place to send it



Crowder's Cleaning and Dye Works

1109 MORO

PHONE 503

HULL'S HARDWARE

SPORTING GOODS

Best in the Line

RADIO SETS

and parts

WATCH OUR WINDOWS

406 POYNTZ

PHONE 49

3,129 STUDENTS

353 Professors and Their Families



—EVERYBODY on the
Hill reads the Collegian.

Collegian Advertising
brings customers to the seller—
an obvious conclusion.

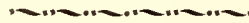

The Kansas State Collegian

JACKSON'S CASH GROCERY

E. G. JACKSON, Prop.

We Appreciate Your Patronage

1030 COLORADO STREET

PHONE 680

MANHATTAN, KANSAS

LUMBER BUILDERS' SUPPLIES COAL

SERVICE, QUALITY *and* PRICE is what you get with every dollar spent in our stores. This combination spells mutual satisfaction.

YARDS IN KANSAS

MANHATTAN—SALINA—DELPHOS—GLASCO—STOCKTON—OAKLEY
GRINNELL—GRAINFIELD—MONUMENT—WINONA—PAGE

GOLDEN BELT LUMBER CO.

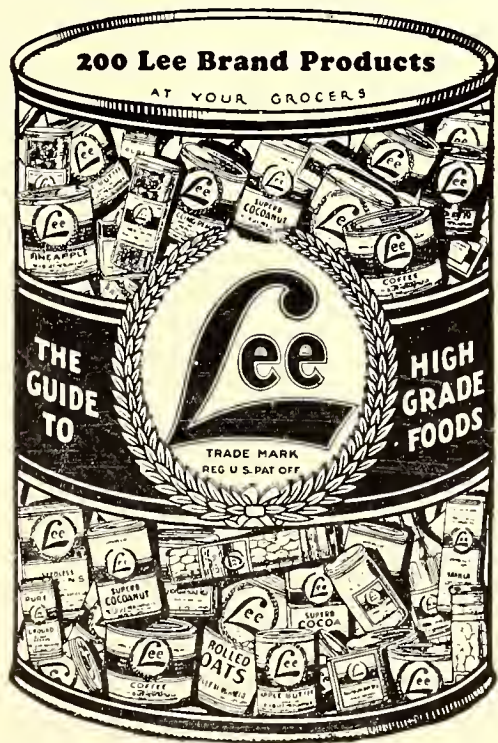

LINES TO A PENCIL
I know not where thou art—
I only know thou wert
On my desk,
Peaceful and content,
A moment back;
But as I turned my back
(To light a pill)
Some heartless wretch
Went south with thee.
I know not who he was,
Nor shall I investigate
Perchance
It may have been
The guy I stole thee from.

Eat at the College Canteen

N. S. SPANGLER
PROPRIETOR

THE PIONEER MORTGAGE CO.
KANSAS OKLAHOMA

FARM LOANS

Lowest Rates—Liberal Options
Prompt Service—5-7-10 Years

MULVANE BUILDING

TOPEKA, KANSAS



The Kansas City Stock Yards Co.

THE second largest Live Stock Market and Packing Center in the United States. The world's largest stocker and feeder market. The most modern, best equipped, live stock market in the United States

Agricultural College Students are Always Welcome

DIRECTORS

E. F. SWINNEY	JNO. E. THAYER, JR.
W. T. KEMPER	H. L. JARBOE, JR.
P. W. GOEBEL	GEORGE R. COLLETT
EUGENE V. R. THAYER	W. H. WEEKS

OFFICERS

GEORGE R. COLLETT	President
W. H. WEEKS	Vice-President
F. C. SENTER	General Manager
F. H. BETON	General Superintendent
L. G. TRICKETT	Secretary
W. J. PRAY	Treasurer



THE BREEDER OF FINE HORSES HAS DEEPEST PRIDE IN HIS THOROBREDS & SECONDARY IN HIS ESTIMATION ARE THE PRIZES THEY EARN & LIKEWISE, OUR GREATEST INCENTIVE IN PRODUCING "THOROBRED" BOOKS AND BINDINGS IS THE SATISFACTION IN THE DOING & & SECONDARY IS OUR PRIDE IN THE PRIZES KRAFT BUILT SCHOOL ANNUALS PERSIST IN WINNING & WHEN YOU SEE THE KRAFT BUILT TRADE MARK BLANK EMBOSSED ON THE BACK OF A SCHOOL ANNUAL ~ YOU HAVE UNDER YOUR EYES A THOROBRED

The HUGH STEPHENS PRESS

A "KRAFT BUILT" CONTRACT IS A CONTRACT FOR A COMPLETE SERVICE



THE "KRAFT BUILT" TRADE MARK IS A GUARANTEE OF CRAFTSMANSHIP

JEFFERSON CITY, MISSOURI



The
Burger
Engraving Co.
Kansas City

B

The inspiration of the Master Artists of the ages is caught and reflected in delightful styles on the pages of Burger Engraved Year Books ~ ~ ~ ~ ~
The ability sincerity and genuine service of the ~ ~ ~
Burger Organization make pleasant the work of building
the Annual

You'll Find it at

The Traction News Stand

All the latest periodicals and a full line of
FRESH CANDY

Courteous Treatment

PHONE 643

STUDENTS, ATTENTION!

Bring your used clothing
to the

Utility Shoppe

and get real money for them

215 ½ S. 4th MRS. N. E. RIGHTMIRE

Bungalow Shop

The Coed Store

619 N. MANHATTAN AVE.

K SWEATERS

Are furnished by

O'Shea Knitting Mills

Makers

ATHLETIC KNITTED WEAR

for every sport



2414-24 NORTH SACRAMENTO AVENUE
CHICAGO

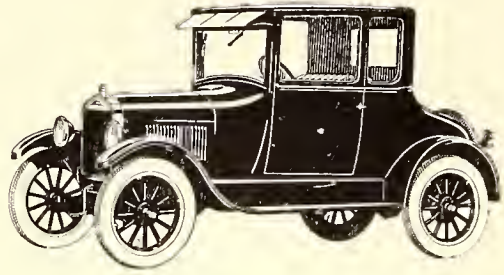
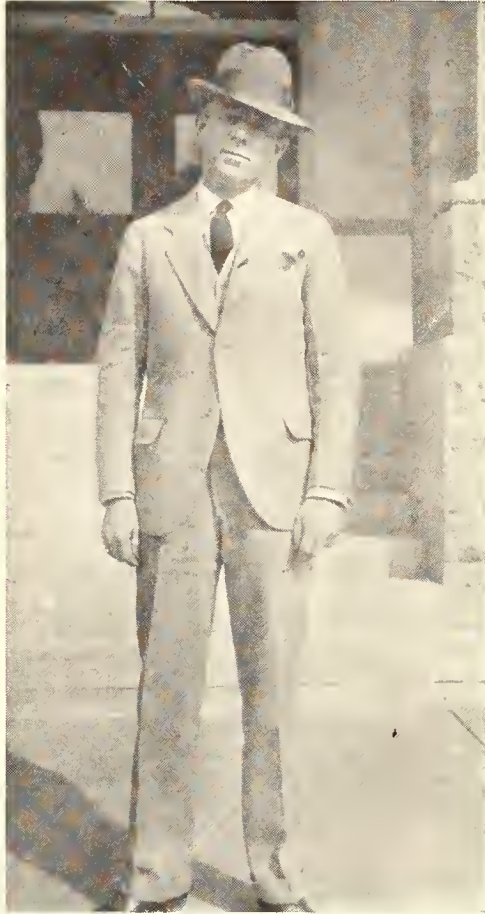

*Pleasure
Service
Economy*

LINCOLN :: FORD
FORDSON

Walter E. Moore

DEALER

MANHATTAN, KANSAS

DURLAND FURNITURE CO

413-415 POYNTZ AVENUE
MANHATTAN, KANSAS

Invites your inspection of their lines in

PERIOD FURNITURE
FLOOR COVERINGS
DRAPERIES
EDISON PHONOGRAPHS
RECORDS
RADIO RECEIVERS
GIFT NOVELTIES

WE WILL BE PLEASED TO HAVE YOU OPEN AN ACCOUNT WITH US

STOCKMEN --

YOU will find it to your benefit to ship your cattle, hogs and sheep to us when you send them to market and to buy your stockers and feeders through us when filling your feed lots. Ask your Agricultural College about our ability and integrity.

John Clay & Company

Live Stock Commission Merchants



CHICAGO, ILL.

KANSAS CITY, MO.

SOUTH OMAHA, NEB.

SOUTH ST. JOSEPH, MO.

SIoux CITY, IOWA

FORT WORTH, TEX.

DENVER, COLO.

SOUTH ST. PAUL, MINN.

EAST BUFFALO, N. Y.

EAST ST. LOUIS, ILL.

OGDEN, UTAH



College Athletics



Tennis Baseball Golf

The Name

Elliott

Stands for all that is best in
SPORTS EQUIPMENT

R.S. **Elliott** ARMS
CO.

1416 GRAND AVE.

KANSAS CITY, Mo.



SPORTING GOODS
EXCLUSIVELY



MANHATTAN SHEET METAL CO.
PLUMBING *and* HEATING

Agents for
GREEN COLONIAL FURNACES *and*
TORRID ZONE FURNACES

We would be pleased to have you visit our Show Room
212 POYNTZ AVENUE DIAL 3945



KANSAS CITY'S
HOTEL SAVOY



All you want in
comfort and
service at very
moderate prices

The **Art Craft**

FOR
Printing, Engraving
and Embossing

This is the shop where all
Sororities and Fraternities
come to get their Printing
and Engraving. Our work
must satisfy. We guaran-
tee both price and work.

PHONE 796

J. M. BEST
Owner and Manager
230 POYNTZ MANHATTAN

CHEVROLET
Sales and Service

STORAGE
WASHING—GREASING

BREWER MOTOR COMPANY

"A Complete Garage Service"

Your business solicited and appreciated

316-320 HOUSTON STREET

PHONE 343

Keep Smiling with Kelly's
SAN MILLERS AUTO
EXCHANGE *and* GARAGE

MANHATTAN, KANSAS

New and Used Cars
Bought and Sold

"Say it with Flowers"

and she won't forget

Manhattan Floral Co.



KUPPENHEIMER

*GOOD CLOTHES FOR
MEN AND YOUNG MEN*

GEO. R. KNOSTMAN

329½ POYNTZ AVENUE

LEADERS OF MEN!

MEN and women who think straight, who have initiative, who have confidence and dare to do, who co-operate with others—these are the finest accomplishments of colleges and universities. Throughout Kansas, and all over the world, K. S. A. C. men and women are paying a wonderful tribute to the school by their leadership.

But there is another and an impersonal type of leadership—that of the printed page. It is always an ally of the personal leader. In the great agricultural state of Kansas, this impersonal leadership is embodied in *Kansas Farmer*, a farm journal that has served the Kansas people for more than a quarter-century. Thru it the leadership of individuals is made state-wide.

Kansas Farmer is proud of the fact that two men with degrees from K. S. A. C. are largely responsible for its popularity and success.



F. B. NICHOLS, B. S. '12
Managing Editor



M. N. BEELER, M. S. '24
Associate Editor

KANSAS FARMER AND MAIL & BREEZE

Published by Arthur Capper
Topeka-Kansas

THE
KANSAS CITY
JOINT STOCK
LAND BANK

FARM LOANS
THAT NEVER COME DUE

Low Rates

No Commission

Prompt Service

KANSAS :: MISSOURI

LAND BANK BUILDING

KANSAS CITY, Mo.

IT'S THE BROAD VEIN OF QUALITY

Hammered Into Every

John Deere Implement

That Makes It Better



XΩ - PLEDGES DO NIGHT DUTY ~



THE COLLEGE SHOE STORE

THE HOME OF WALKOVER SHOES

For Men and Women

1216 MORO STREET

AGGIEVILLE

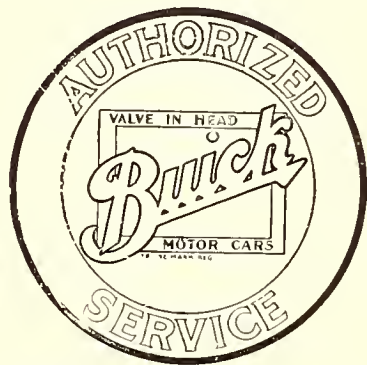

Emblem of Satisfaction

PHONE 323

**MANHATTAN
MOTOR COMPANY**

312-314 HOUSTON STREET

B. S. RUDDICK H. W. BREWER

MANHATTAN, KANSAS

The COLLEGE BOOK STORE



Extends its congratulations and best wishes to the class of 1926 and will welcome back those of you who return next fall

FROCKS OF DISTINCTION
at
THE STYLE SHOP

Where Styles Start

404 POYNTZ AVENUE



"The Home of Standard Merchandise"

DEPARTMENT STORE

THREE FLOORS

Complete Outfitters for Women, Misses and Children

It will pay you to see our large and well assorted stock of Ready-to-Wear, Millinery, Shoes, Dry Goods, and Novelties. We carry at all times a complete line of togs for the College Miss.

Always glad to show you

NINE STORES IN MISSOURI AND KANSAS

A COMPLETE LINE OF

Building Material and Coal

QUALITY MERCHANDISE
GOOD SERVICE AND
COURTEOUS TREATMENT

NORTH OF CITY HALL

BURGNER-BOWMAN-MATTHEWS Lumber and Coal Company

PHONE 246



Manhattan's Really Big Amusement

MARSHALL THEATRE MILES AHEAD

The Amusement Institution of Manhattan Built
upon a foundation of Quality, Satisfaction and
General Good-Will.

THE BEST PICTURES—STAGE ATTRACTIONS AND THE
MARSHALL'S WONDERFUL CONCERT ORCHESTRA

Successful Business is Founded on Confidence

Our success lies in the confidence you have given us in buying your Drug Store wants from us.

The further development of our success depends upon you and your friends' continued confidence in us; and our continuing to merit that confidence.

We strive to give you the best possible service and the best possible merchandise at a minimum cost.

KINNEY & PETRICH

The Rexall Drug Store



of course-

we sell

college

fraternity-

jewelry

Robt. C. Smith
SQUARE DEAL JEWELER

**MEN'S
CLOTHING**

of

Finest Quality

Reasonable

Prices

The
**GIVIN CLOTHING
COMPANY**

Aggieville

CHAPPELL'S

ICE CREAM

Sold at every fountain in town for the simple reason that IT'S THE BEST

*Bulk Ice Cream and Sherbets
Bricks and Fancy Moulds*

Chappell Creamery Co.

PHONE 142

118 N. 4TH

We Deliver

HIGH GRADE
SEEDS

Garden — Field — Flower

FEEDS OF ALL KINDS

GRAIN :: COAL

MILLFEEDS

Fielding & Stephenson

TEL. 13

115 N. 3RD ST.

WHILE AT HOME

Maintain Our Service

AND

Secure Our Workmanship by
Mailing Your Kodak Work to

Lisk Twins

MANHATTAN, KANSAS

We Pay Return Postage



THE NEW SMILE COFFEE

Wholesale

IMPORTERS *and* ROASTERS
OF HIGH GRADE COFFEES

219-21-23 EAST 4TH ST.

TOPEKA, KANSAS

Quality and Service Our Slogan



MR. CLEANANDYE

Manhattan Cleaners and Dyers

YOUR CLOTHES ARE SAFE!

When you send your clothes to us you needn't worry—they'll be properly cleaned and pressed or dyed as the case may be. We make it a point to satisfy each patron in every little detail—so you know it's safe to phone us to call for your garments.

We will also dye for you

Ginter & Crowder

Proprietors

200 HUMBOLDT

PHONE 161



THE members of the Topeka Merchants Association Extend greetings to the Staff and Student body of our Kansas State Agricultural College at Manhattan, Kansas.

ROSTER OF MEMBERS OF THE TOPEKA MERCHANTS ASSOCIATION

"A"
Armstrong Jewelry Co.
David J. August Clothing Co.
"B"
F. A. Bauman Cutlery Co.
T. A. Beck and Son.
Berkson Brothers.
"C"
Wm. Connors Furniture Co.
S. L. Courtney Millinery Co.
Crane and Company.
Crockett Mercantile Co.
Crosby Brothers.
Warren M. Crosby Co.
W. E. Culver Hardware Co.
"D"
Drisko-Hale Drug Co.
"E"
Engel Clothing Co.
"F"
Fair Department Store.
Felix Clothing Co.
Flad and Marsh Drug Co.
Frank Furniture Co.
Fraser Brothers.
"G"
Gibbs Clothing Co.
Gillespie Glass and Paint Co.
Wm. Green and Son.
"H"
Hall Stationery Co.
Hargreaves and Company.

James Hayes Flower Shop.
Heron Coffee Shop.
"I"
W. H. Imes Auto Co.
"J"
J. K. Jones Paint Co.
"K"
Kansan Hotel.
Kansas Public Service.
Kansas State News.
C. A. Karlan Furniture Co.
E. V. King, Photographer.
S. S. Kresge Company.
"L"
Lord's Flower Shop.
Loomis Drug Company.
Lowman Hill Pharmacy.
"M"
Machinists' Electric Company.
W. W. Mills Garment Co.
Mullins' Market.
Mutual Laundry.
"N"
National Hotel.
Nightingale Cloak and Suit Co.
"O"
The Outlook.
"P"
Palace Clothing Company.
Payne Shoe Company.
The Parisian.

Pelletiers Stores Company.
J. C. Penny Company.
R. R. Peterson, Jeweler.
Piggly-Wiggly.
"R"
Rowley Drug Company.
Royal Bakery.
"S"
The Scott Company.
Scott's Restaurant.
Albert Silk Coal Co.
Southwick Automotive Supply Co.
Stansfield Drug Co.
Stephenson and Webb.
Sunflower Oil Co.
"T"
Thompson-Bauer-Austin Co.
Topeka Daily Capital.
Topeka Millinery Company.
Topeka Pure Milk Co.
Topeka State Journal
Trapp Printing Company.
A. Tucker Electric Company.
"W"
Wales Advertising Agency.
Percy Walker, Drugs.
Walk-Over Boot Shop.
Western Typewriter Company.
White House Meat Market.

*Cook Dillingham
Shoes*

*"The place to
dine with your
friends"*



*Polly Ann
Tea Room*

404 POYNTZ

PHONE 304

*IN PERFECT
HARMONY
WITH
STYLE*

**Cook
Dillingham**
SHOE STORES

PAUL DOOLEY

Aggieville Jeweler

WHETHER IT'S
DIAMONDS — WATCHES
JEWELRY or MUSIC

We Have It
YOURS TO PLEASE

H. S. RAMEY

W. H. EMERSON

Ramey Brothers

LUMBER AND COAL
DEALERS



We make your building undertaking a pleasure
We furnish you complete plans absolutely free

PHONE 20

YARDS AT 2ND AND HOUSTON

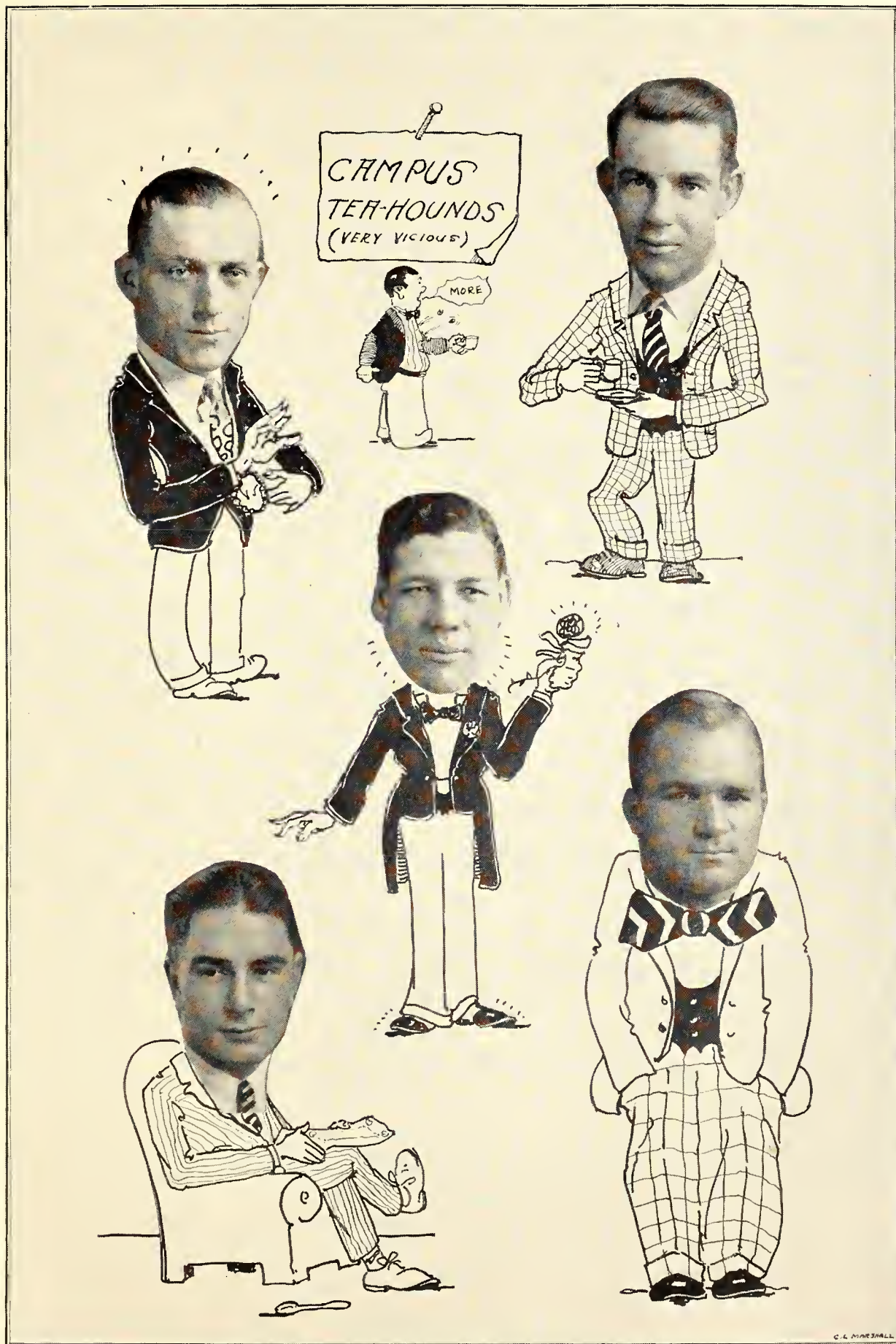

What will the future bring???



EVERY young man or woman of today wonders what tomorrow will mean for him or her. Whether you measure your success in dollars and cents, or in contentment and the respect of those in the community in which you live, there is just one answer—the answer is THRIFT.

To practice this golden virtue is the only assurance that you will reap the reward to which your education entitles you.

In appreciation of the wonderful work that the Kansas State Agricultural College and her students are doing for our state, the Associated Banks of Manhattan take pleasure in extending this message on “Better Citizenship” to you through the 1926 Royal Purple.



FIRST NATIONAL BANK

UNION NATIONAL BANK

MANHATTAN STATE BANK

COLLEGE STATE BANK

FARMERS AND STOCKMEN'S STATE BANK

**THE MANHATTAN CLEARING
HOUSE ASSOCIATION**

MANHATTAN, KANSAS

Palace Drug Company

MEET YOUR FRIENDS AT THE PALACE

We Feature

QUALITY and SERVICE

Two Stores

AGGIEVILLE

DOWN TOWN

KODAKS and SUPPLIES



Hotel Gillett

Is always anxious to
serve students, fac-
ulty members and
visitors of K. S. A. C.

Our Foods Satisfy the Appetite
Our Service is Distinctive

OUR PRICE IS LOW, QUALITY AND QUANTITY CONSIDERED
Banquets a Specialty

QUALITY

SERVICE

*YOU WILL BE PROUD TO BE
THE HOST AT THE PINES*

FOUNTAIN SERVICE

SHORT ORDERS

Private Banquet Room



PINES CAFETERIA

1120 MORO STREET

PHONE 167

C. T. WILSON TIRE CO.



TIRES *and* TIRE REPAIRING

Established 1914

A Word of Appreciation

We extend our thanks to the members of the
Class of 1926 for their patronage during the
years spent in Manhattan.

CO-OPERATIVE BOOK STORE



TAYLOR HOLMES
THEDA BARA
WALLACE REID
PAULINE FREDERICK
KENNETH HARLAN
ANNA MAY WONG
KITTY GORDON

GEORGE BEBAN
BESSIE BARRISCALE
WESLEY BARRY
MISS DUPONT
WALTER HEIRS
VELESKA SURATT
DOUGLAS McLEAN

HARRY LAUDER

and many others

Stopped off long enough for Mr. Hixon to photograph them in his Kansas City Studio in the Baltimore Hotel. Why not let him make a portrait of you in his Manhattan Studio.

STUDIO ROYAL

1117H AT MORO

TELEPHONE 3434



Schmelzer's

KANSAS CITY ATHLETIC
OUTFITTERS TO SCHOOLS
AND COLLEGES

*Catalog
mailed on
request*

WHEN YOU PLAN A
PARTY

you will find a clever
line of table favors
and decorations at

Endacott's Book Store
Down Town

Duckwall's Variety Store

"QUALITY, SERVICE AND PRICE"

Where Student Trade is Appreciated



For your convenience

AGGIEVILLE

TWO STORES

DOWN TOWN

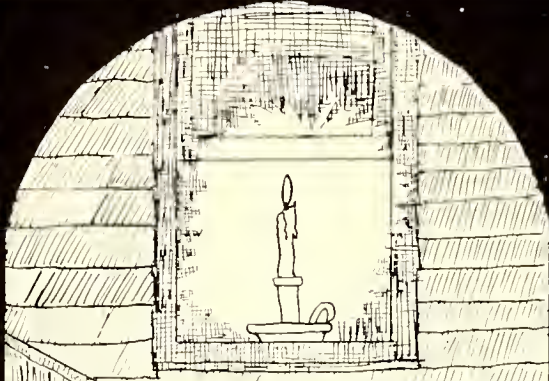

WHERE ARE OUR WANDERING PLEDGES TONITE



AED PLEDGES RETURN FROM XMAS VACATION -

BUT WHERE WILL WE LIVE NOW?

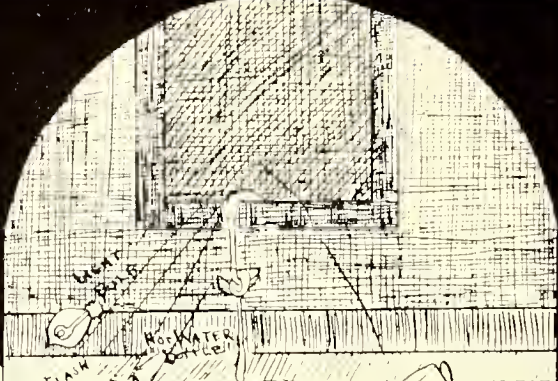

PHI SIGS ESCAPE FROM FIRE AND RESCUE A FEW NECESSARIES -



KΦAS AND AΘXs OFF FOR A JOYRIDE -



Leo J. MAUER

OUR SUCCESS

HAS BEEN THROUGH YOUR PATRONAGE
WHILE YOU ARE IN SCHOOL

YOUR MAIL ORDERS FROM HOME WILL BE GIVEN
THE SAME PROMPT SERVICE

THE CAMERA SHOP

Three Doors South of Scheu's

"Here's to the old folks at home," said Bill, raising a brimming glass of ginger ale. "Heaven bless them and keep them—at home," he added merrily.

Dan: Give me those keys!
Lou: What keys?
Dan: Those whiskies!

CLARENCE JOHNSON

*Chrysler
Agent*



209
POYNTZ

L888

L926

Charles Dixon Commission Company

STOCK YARDS—KANSAS CITY, Mo.

Thirty-eight years continuously in the Live Stock Commission business, should merit a share of your patronage

Write—Wire—Phone—and Ship to Us



IMAGINE THIS



Service—Inspired by a Desire to Please

HOTELS

Muehlebach and Baltimore

KANSAS CITY, MISSOURI

Hotel Muehlebach Features

FOR years the Muehlebach has been patronized by K. S. A. C. students. The management always endeavors to give every service possible to make guests feel their visit to Kansas City has been a thoroughly enjoyable one.

The Plantation Grill, original headquarters for the Star's Radio Night-hawks, and the Cafe Trianon and the Coffee Shop offer every form of dining service. The Muehlebach also is wonderfully equipped for conventions and banquets.



HOTEL MUEHLEBACH
500 ROOMS



Hotel Baltimore Features

WITH 500 rooms and with a dining service which meets the most exacting demands, the Hotel Baltimore offers an ideal service. The Marble Restaurant Coffee Shop is unusually attractive; quick service and popular prices.

The Baltimore is an ideal hotel for conventions and banquets of any size. The beautiful Pompeian Room will seat 700 guests.



HOTEL BALTIMORE
500 ROOMS

Service First



Hotel Kansan

OPENED JULY, 1924

CIRCULATING ICE WATER IN EACH ROOM

	Single	Double
51 Rooms Bath Privilege.	\$1.50	\$2.50
53 Rooms Bath with Toilet	1.75	3.00
25 Rooms Private Bath....	2.00	3.50
103 Rooms Private Bath....	2.50	4.00
27 Rooms Private Bath....	3.00	4.50
15 Rooms Private Bath		
Twin Beds.....	3.50	5.00
16 Rooms Private Bath		
Twin Beds.....	4.00	6.00
30 Combination Sample		
Rooms.....	2.50 to	5.00

MODERN - FIRE PROOF

TOPEKA, KANSAS

JOHN S. SWEET, *Pres.*

J. A. ROUTT, *Mgr.*

Modern and Fire Proof



THE

New Capitol Hotel

JNO. S. SWEET, *President*
H. J. POTTS, *Manager*

Corner Kansas Ave. at Fifth

TOPEKA, KANSAS



THE

Osage Hotel

Strictly Modern

OPENED NOV., 1920

We Strive to Please

J. S. SWEET, *President*
L. L. KELLEY, *Manager*

ARKANSAS CITY

KANSAS



C. G. HANSEN MOTOR CO.

527 POYNTZ

OUR OWN LITTLE QUESTION BOX

Are the radio towers the same size at the top as they are at the bottom?
—*Carolyn Gruger.*

Could you prevent cake from falling by tying it to the table with a clothesline?—*Mary J. Herthel.*

I fell off of a horse the other day and landed with both of my hands and feet in the air. What would you suggest?—*Dick Youngman.*

J.C. Penney Co.
A NATION-WIDE INSTITUTION-
INC.
DEPARTMENT STORES

Buy here with the knowledge that you always get the new and up-to-date. Our New York buyers are continually on the lookout for the latest style creations.

Visit our store and see for yourself the evidences of mass buying in

Quality

Style

Price

C. A. POWEL

PLUMBING *and* HEATING

We specialize in repair
work

Give us your next order

PHONE 60

314 POYNTZ AVENUE

IT'S THE CUT OF YOUR CLOTHES THAT COUNTS



Selection

AS you walk through a men's store usually you see some things you like and a great many that you don't care for. That's natural, when you consider the great diversity of tastes such a store must please.

It's a problem, selecting the right thing from the thousands of articles that are offered. In this respect we have been singularly successful, and we believe it is because we have made our selections with a particular kind of customer in mind. We have chosen Society Brand Clothes because we are perfectly certain that nothing else will satisfy our customers nearly as well. In cut, in fabric, and in tailoring there is nothing to equal them.

Stevenson's

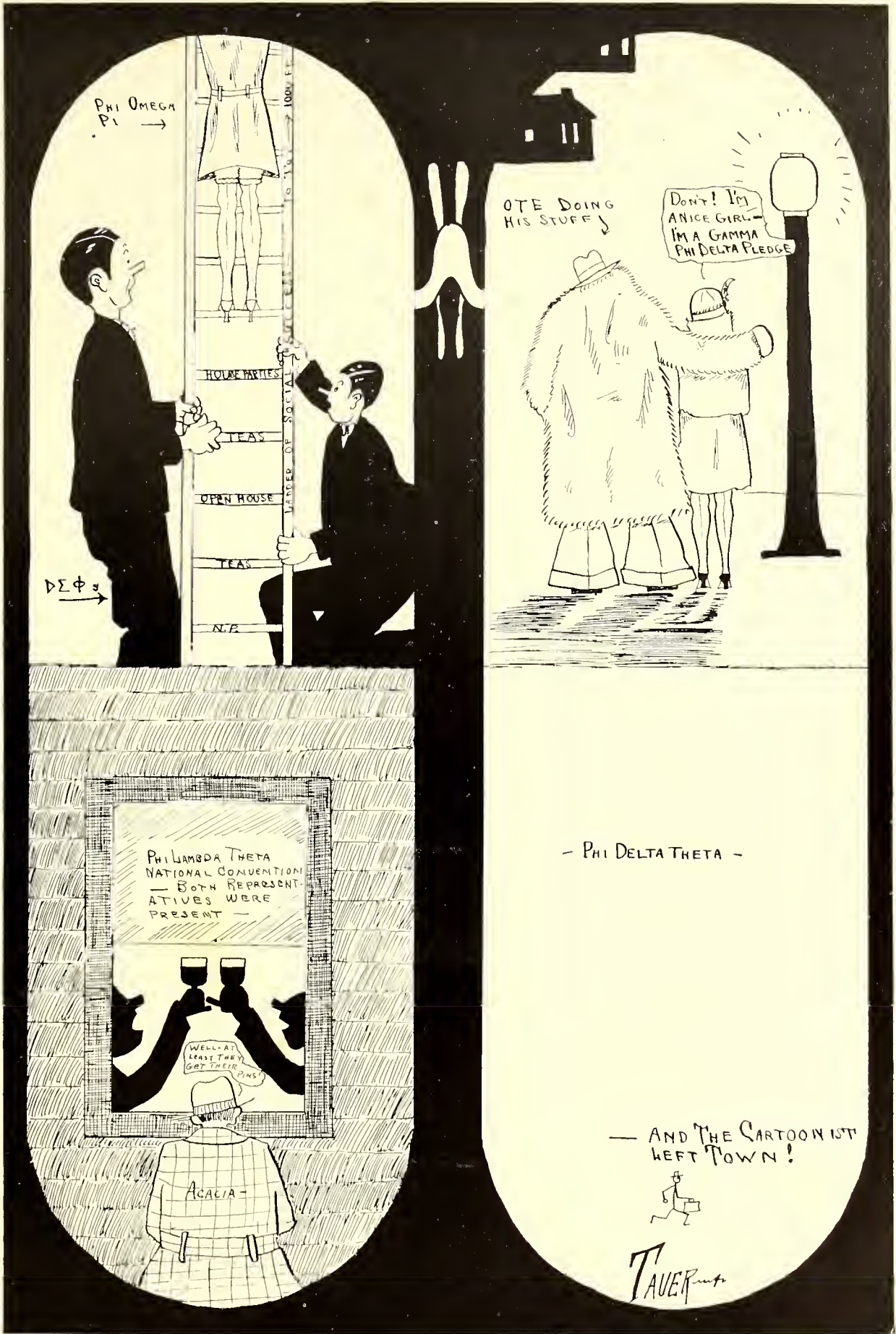



CASTLE OF THE ...





Ad Astra



10926

pe Aspera

