

1921

ROYALS
PURPLE

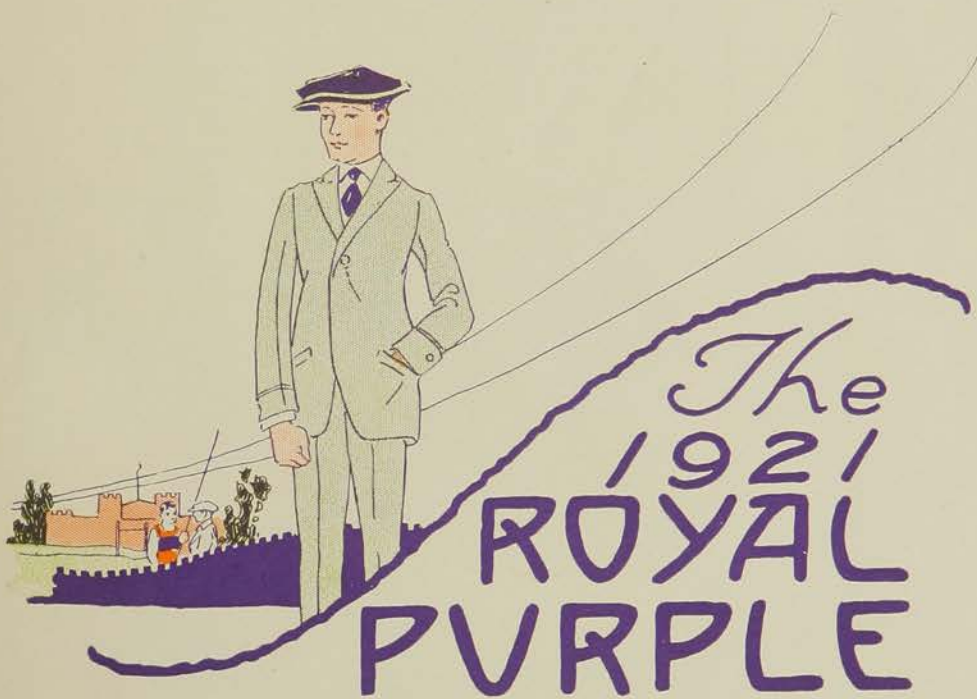





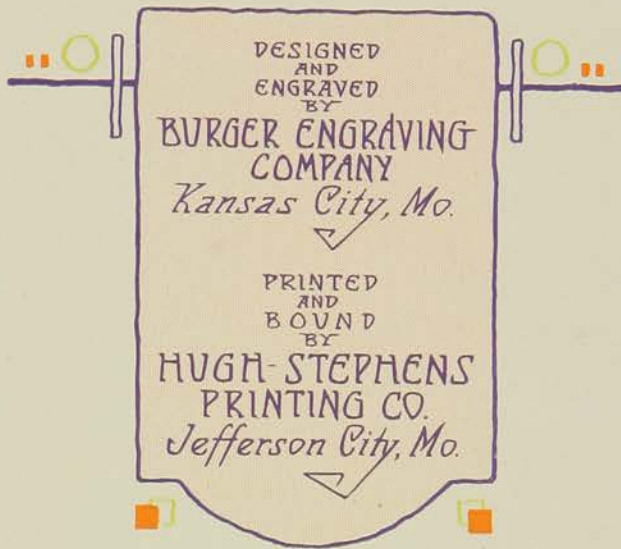

ROYAL PURPLE

1921



PUBLISHED BY THE
SENIOR CLASS
OF
KANSAS STATE AGRICULTURAL COLLEGE
MANHATTAN KANSAS

STAFF

Ray B. Watson
Editor

Chauncey E. Sawyer
Bus. Mgr.

Russell V. Knapp
Treas.

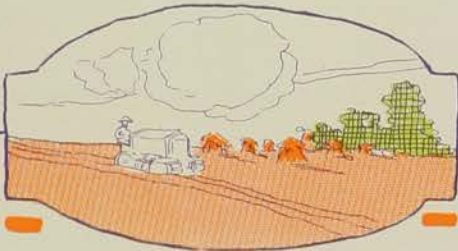

FOREWORD

To forever keep
alive within us,
memories of val-
uable acquaintances,
the good times, and
the profitable hours
all spent on the hill
during our four
short years here

at K.S.A.C.

This is the purpose
of the thirteenth
volume of the

**ROYAL
PURPLE**



DEDICATION

TO
MICHEAL FRANCIS
AHEARN

*who is one of us in spirit,
a strong booster of K.S.A.C.,
a close friend of every
person on the campus
and all others who know
him.— We, the class of
1921, in appreciation of
the service he has ren-
dered to our Alma Mater,
respectfully dedicate
this volume of the
ROYAL PURPLE*



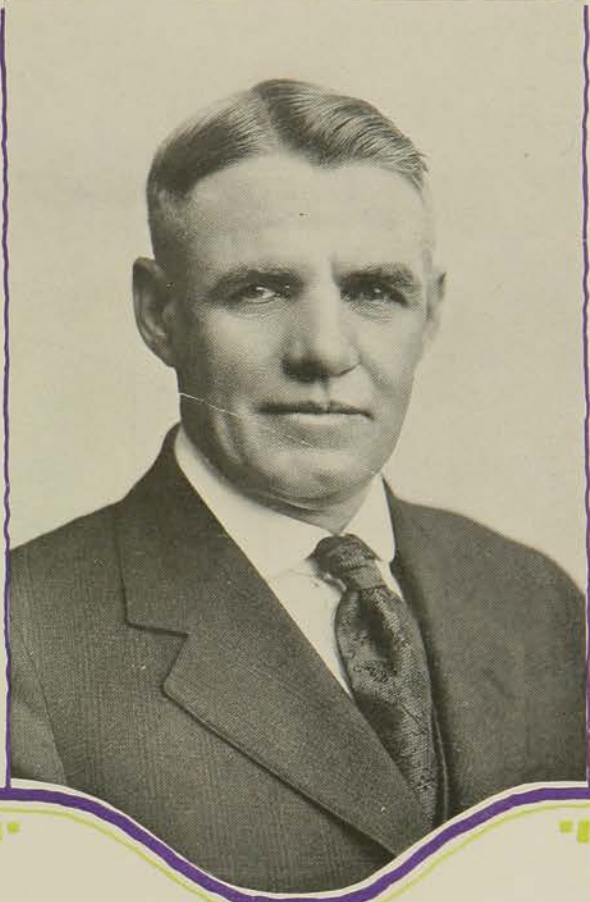

ORDER of BOOKS

1. *The* HILL
2. WILDCAT TEAMS
3. ASPIRANTS
4. WHERE SPOOKY
1. SHADOWS CREEP
5. POPULARITY FAIR
6. ATTENTION
7. DATES
8. JABS

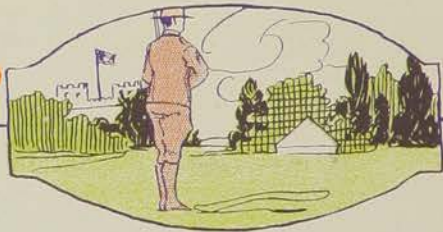

Scenes of Beauty

The HILL

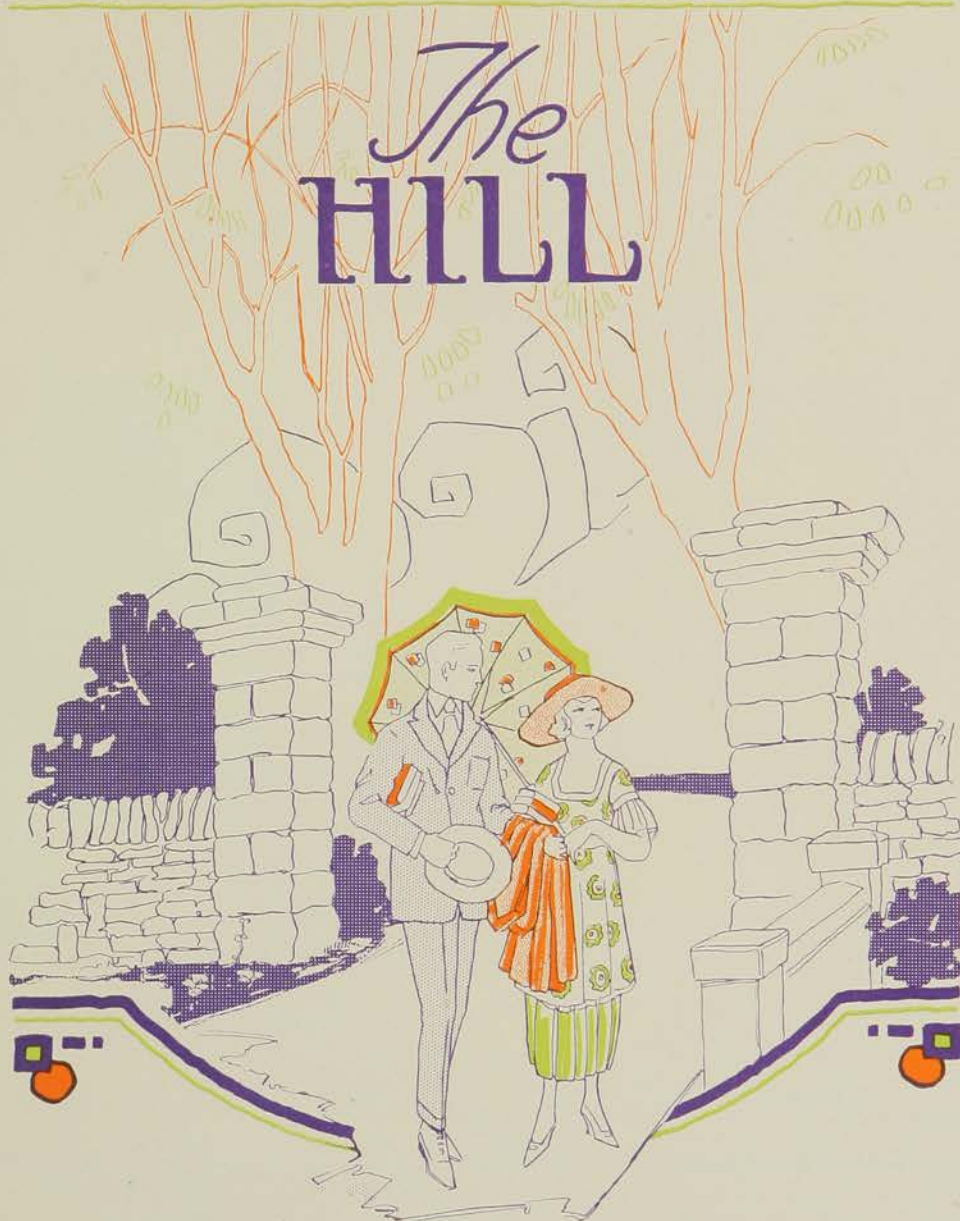



K·S·A·C·

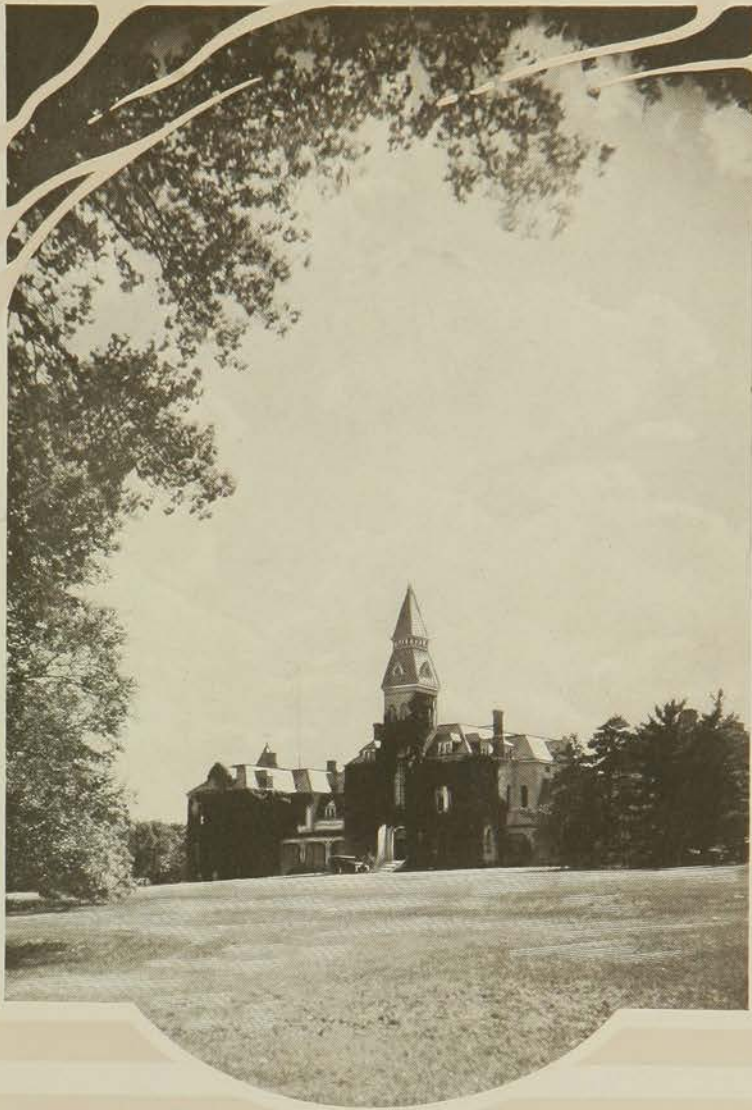

Anderson Hall

Original Home of Aggies



K·S·A·C.

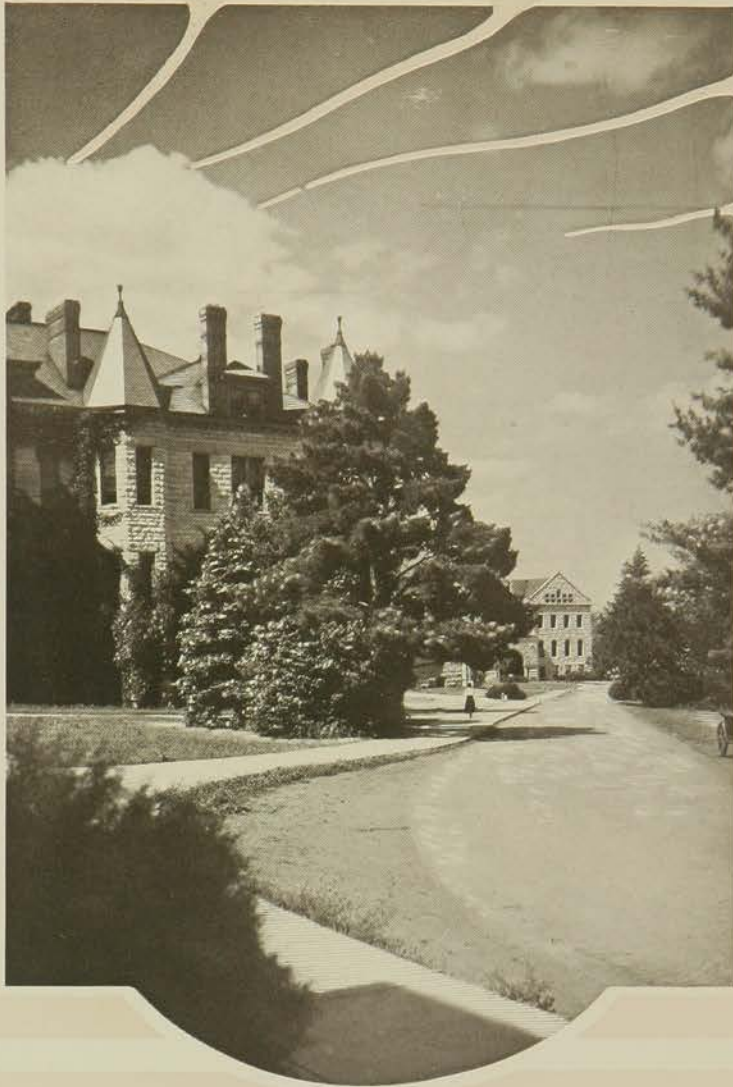

Denison and Horticultural
Halls

Chemistry, Physics, Botany—and trouble



K·S·A·C·

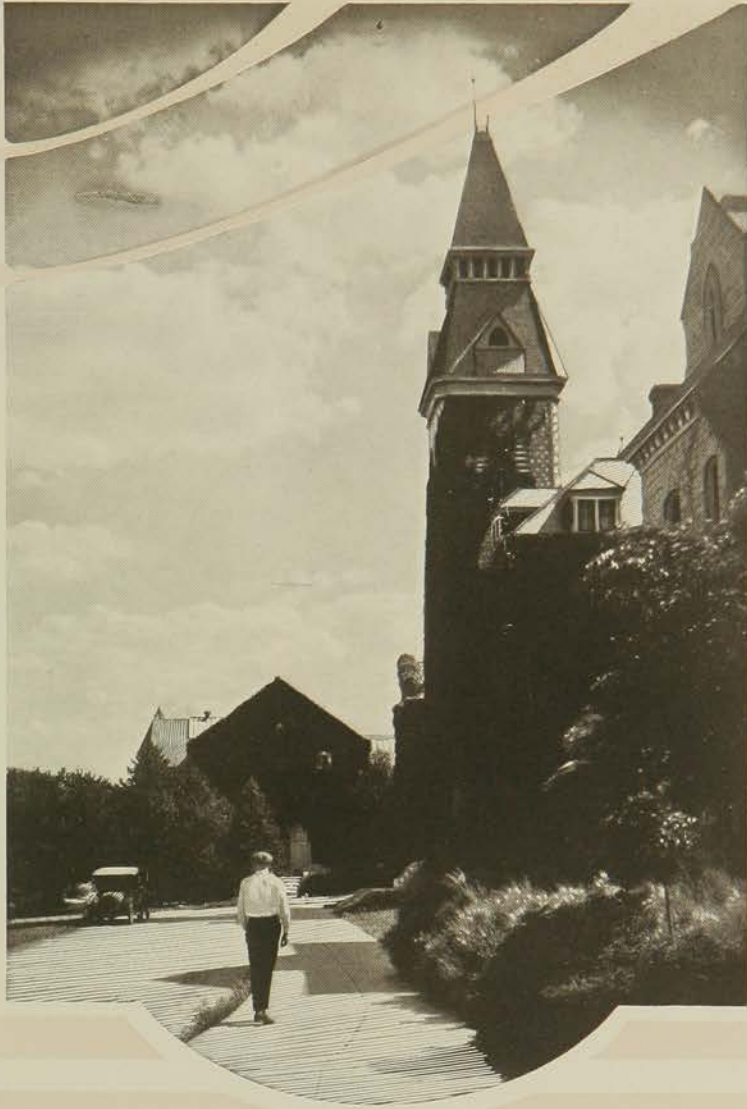

Chapel Tower

Wherein Resides the Warning Bell



K·S·A·C·



School of Agriculture

Underclassmen to the Frosh



K·S·A·C·

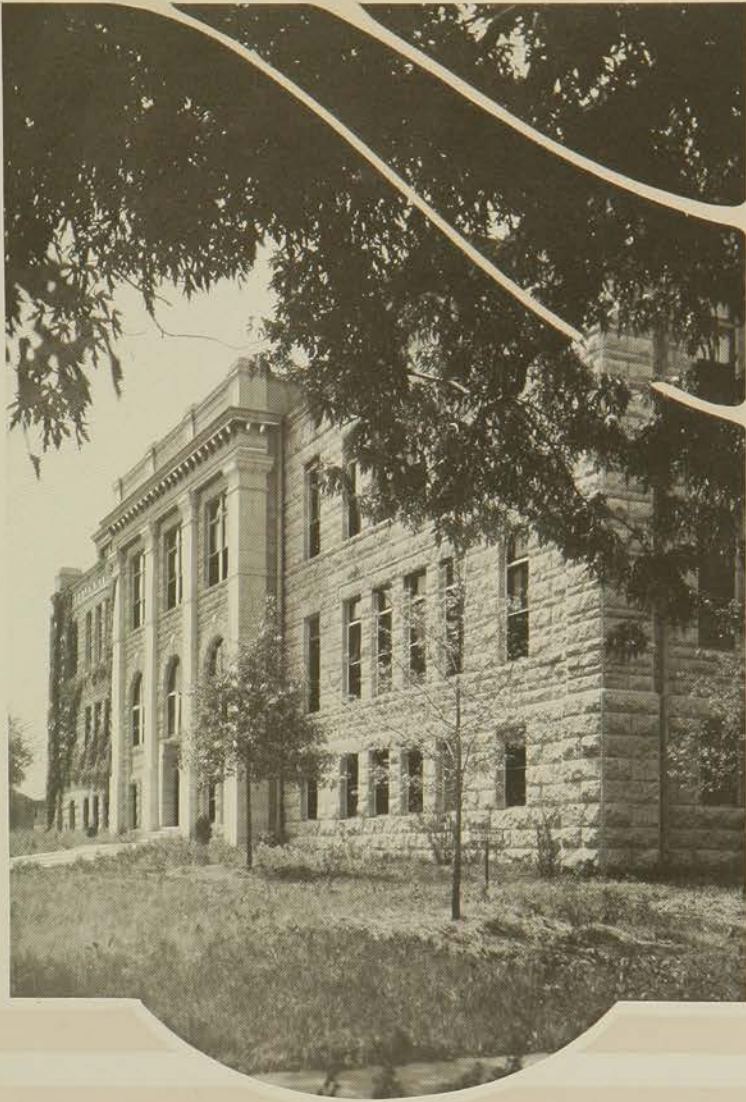

Veterinary Hall

Doctors, Athletes, and Vets



K·S·A·C·

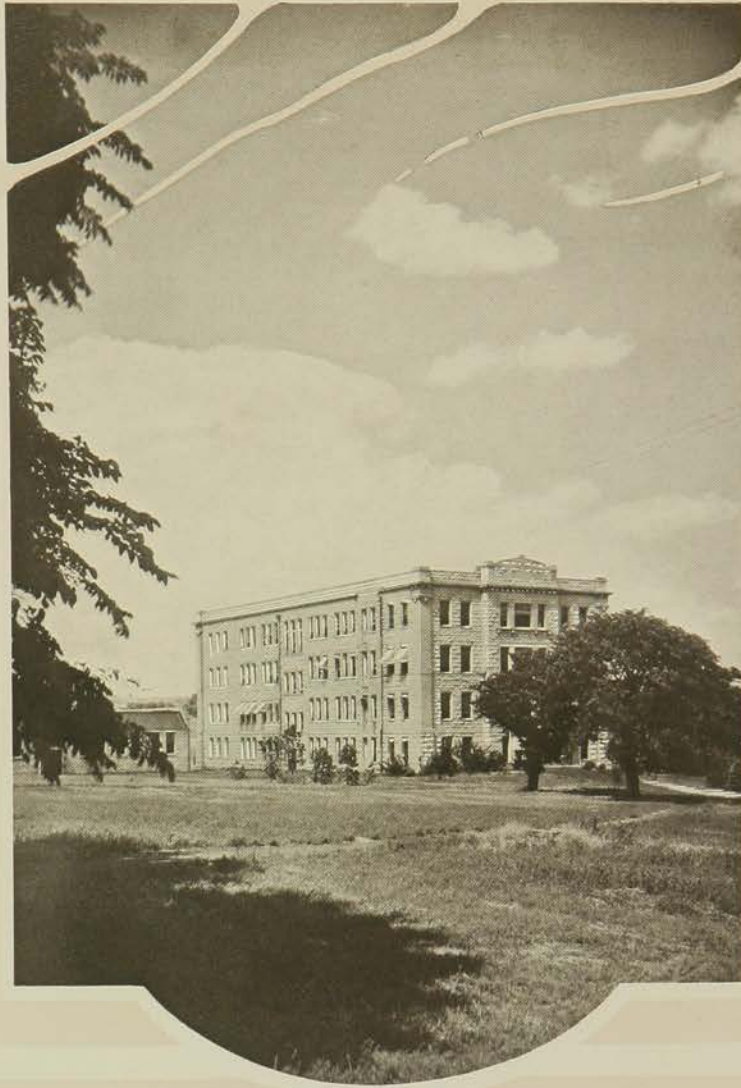

Waters Hall

Best Friends of the Farmers



K · S · A · C ·

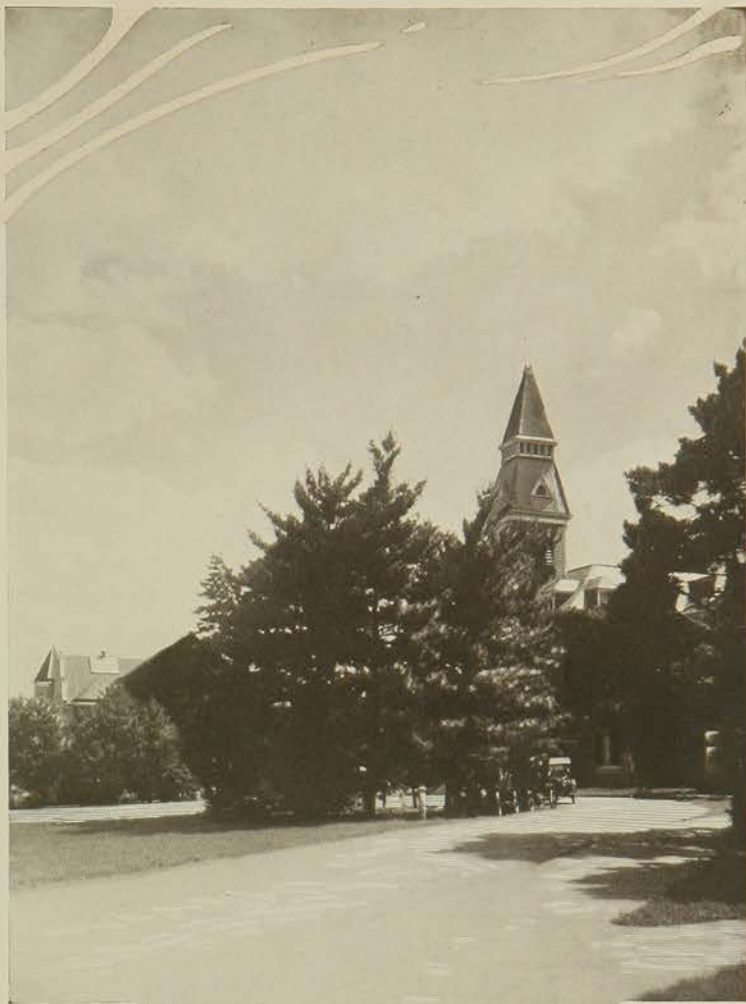

The Main Drive

Around the Loop



K·S·A·C·

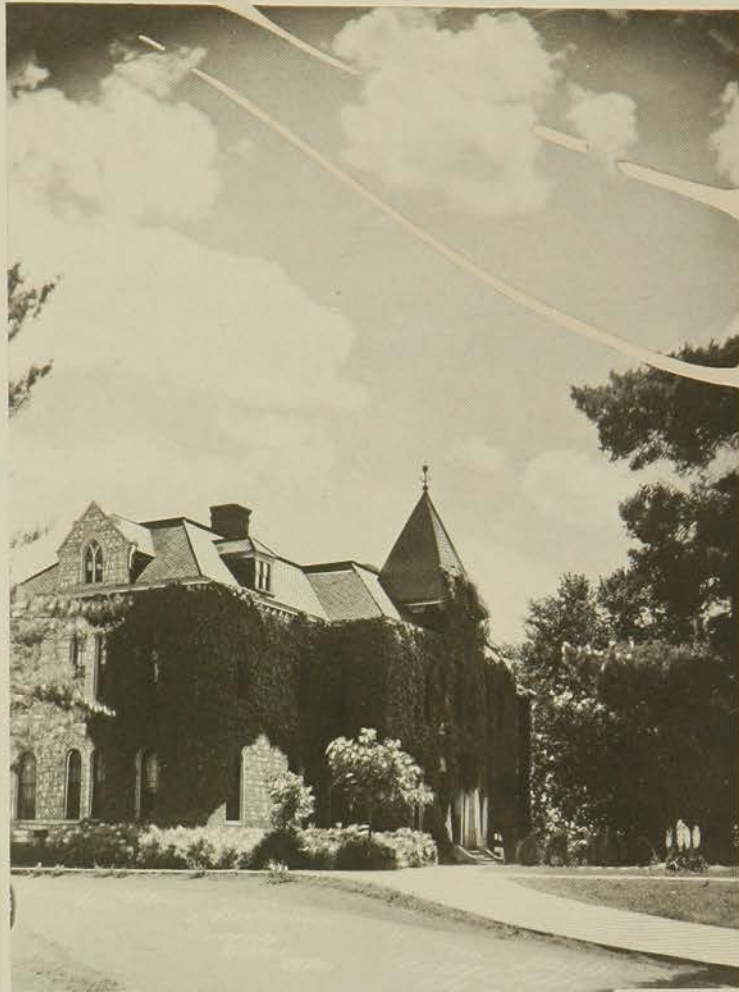

Anderson from the
North

Business Permeates the Atmosphere



K·S·A·C·

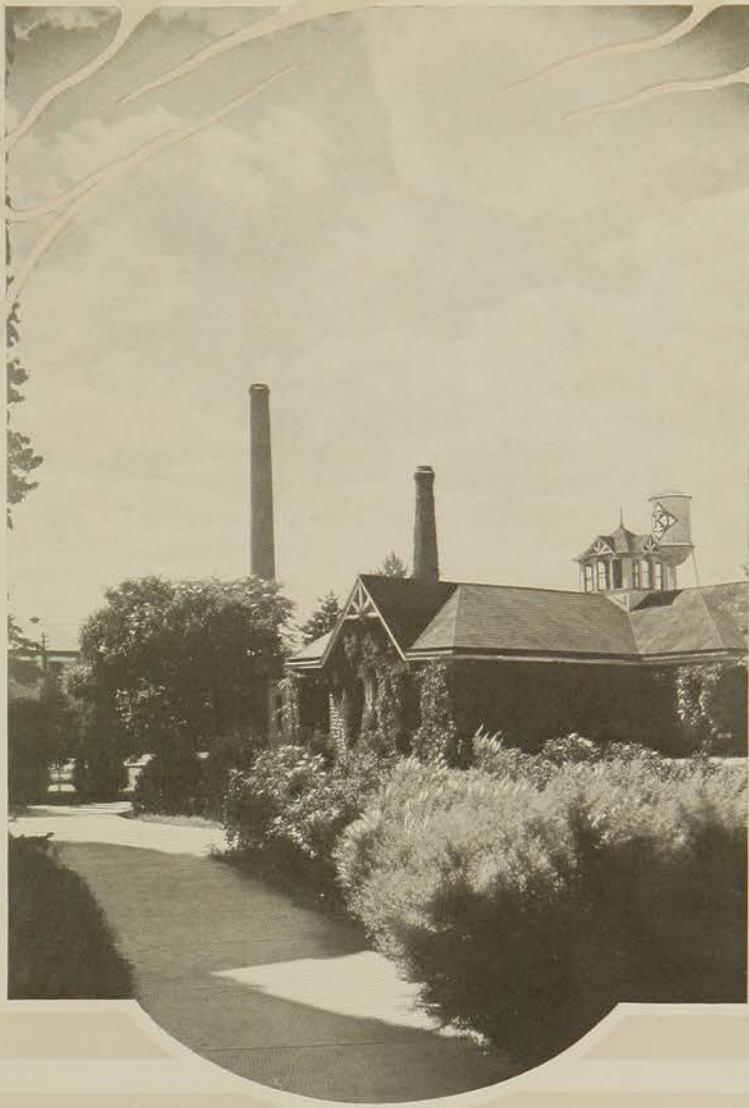

The Stacks and Tower

Where Engineers are Found



K·S·A·C.



Nichols Gymnasium

The Home of Wildcat Teams



K·S·A·C·

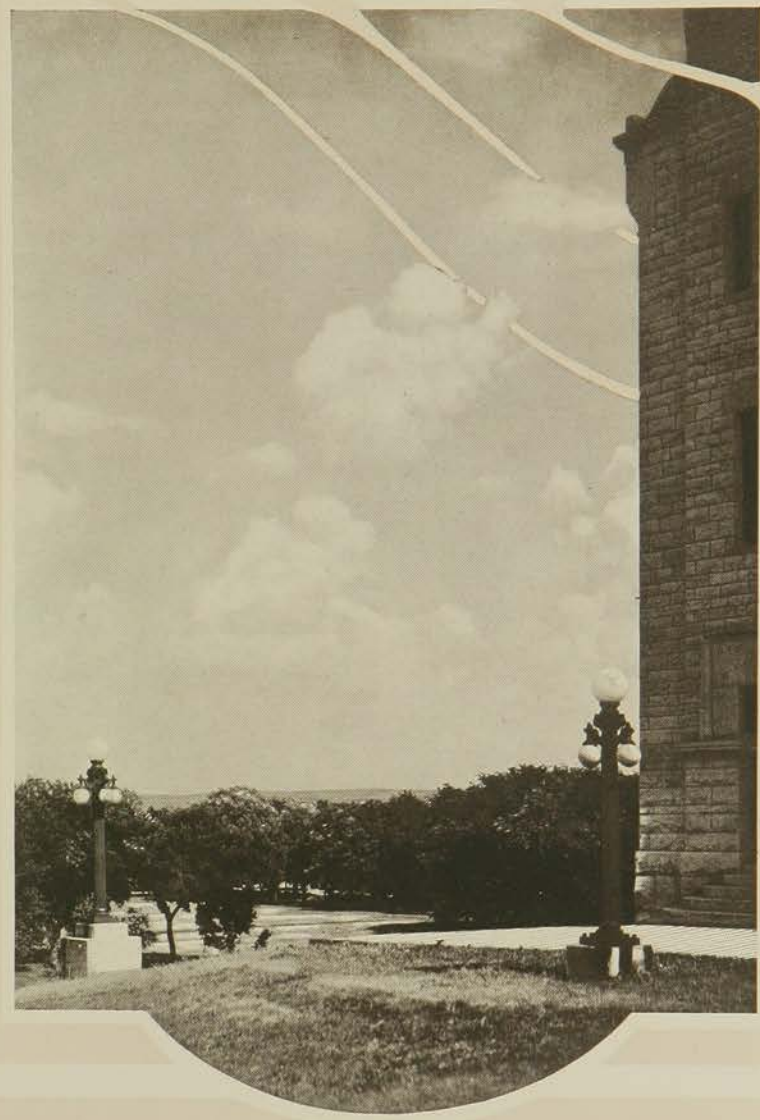

The Parade Grounds

“Squads East About”



K·S·A·C·

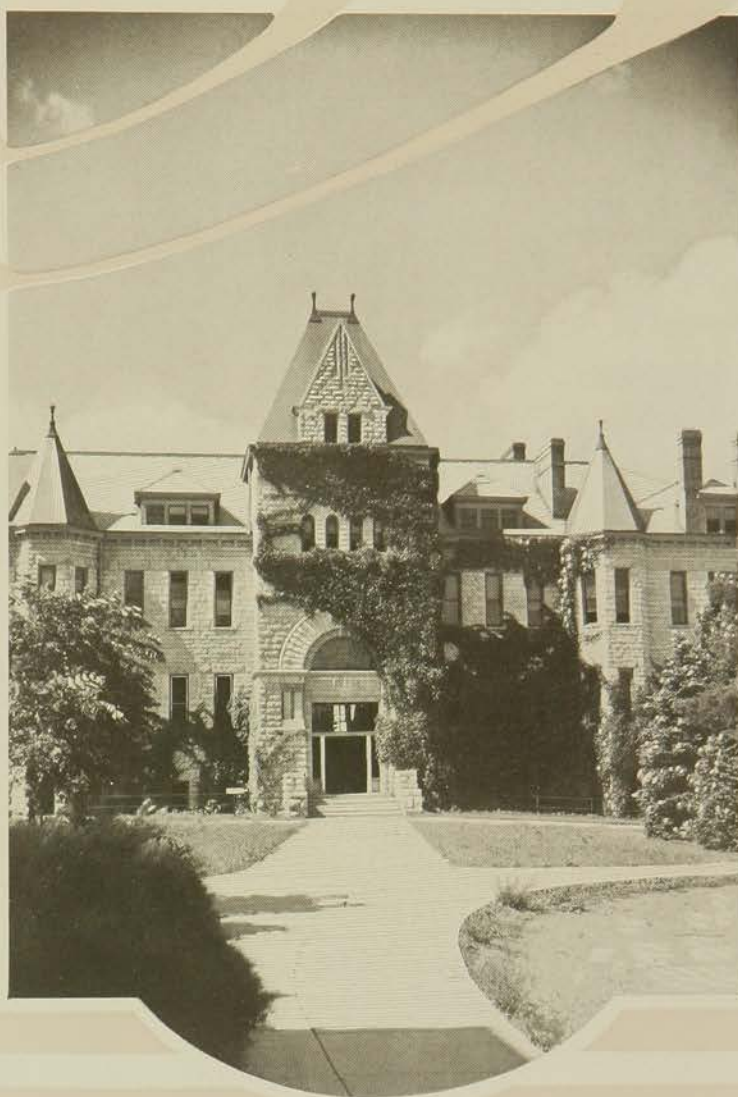

Denison Hall

H₂ SO₄, Science—and Batteries of Knowledge



K·S·A·C·

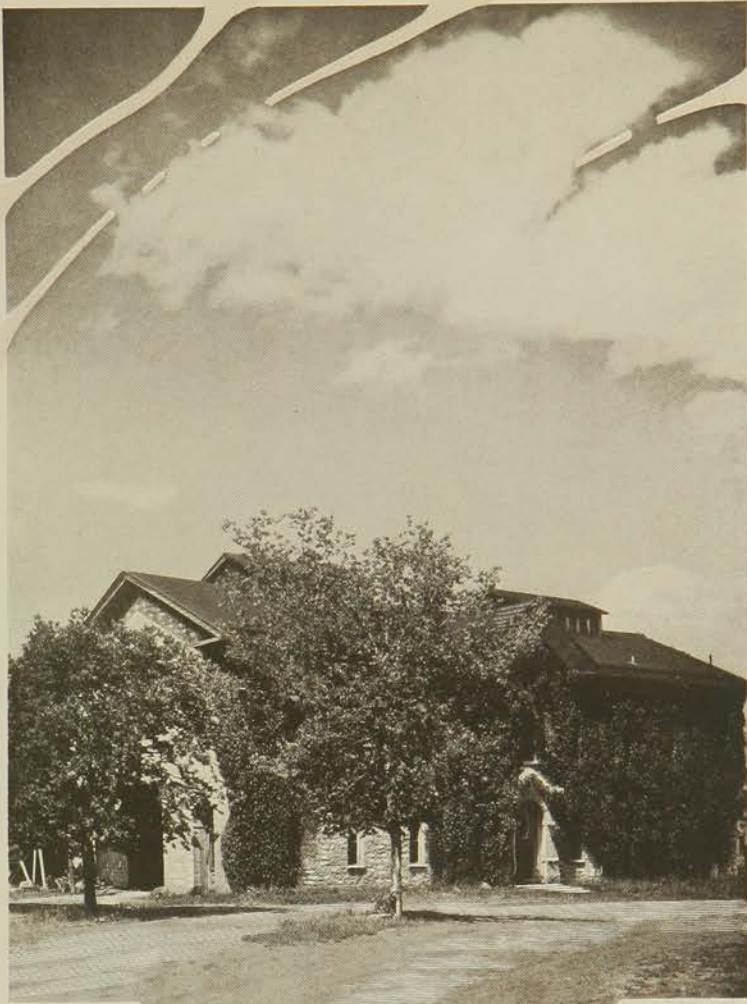

Farm Mechanics Hall

The Right Hand of Agriculture



K · S · A · C ·



Horticultural Hall

Nature Taught in Theory



K·S·A·C.



North from Auditorium

Across the Campus



K·S·A·C·



Under the Trees

Campus Laboratory—Spring Naps

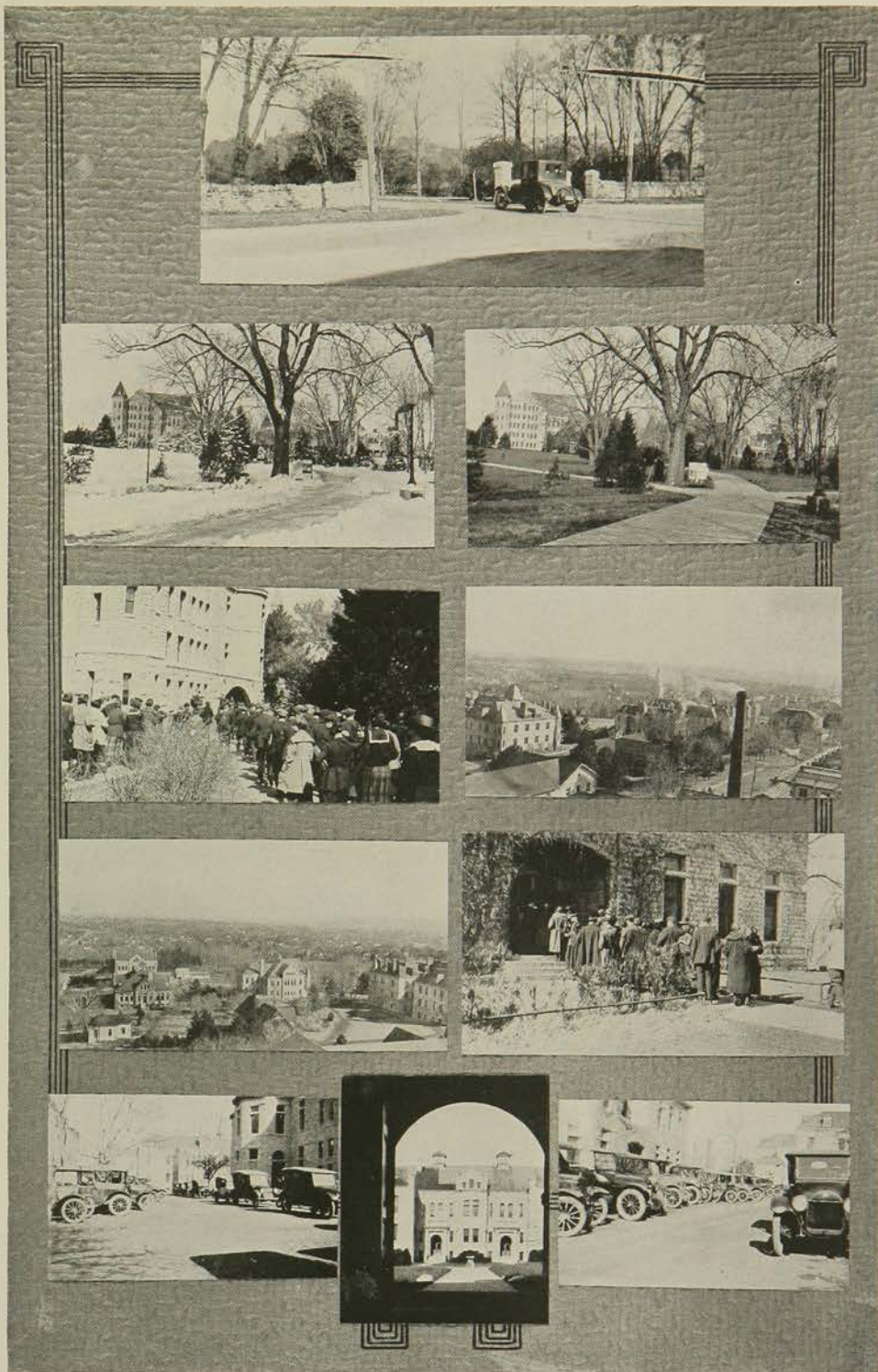

ROYAL PURPLE

1921



□ "Ssssss-Boom-Aggies" □

WILDCAT TEAMS

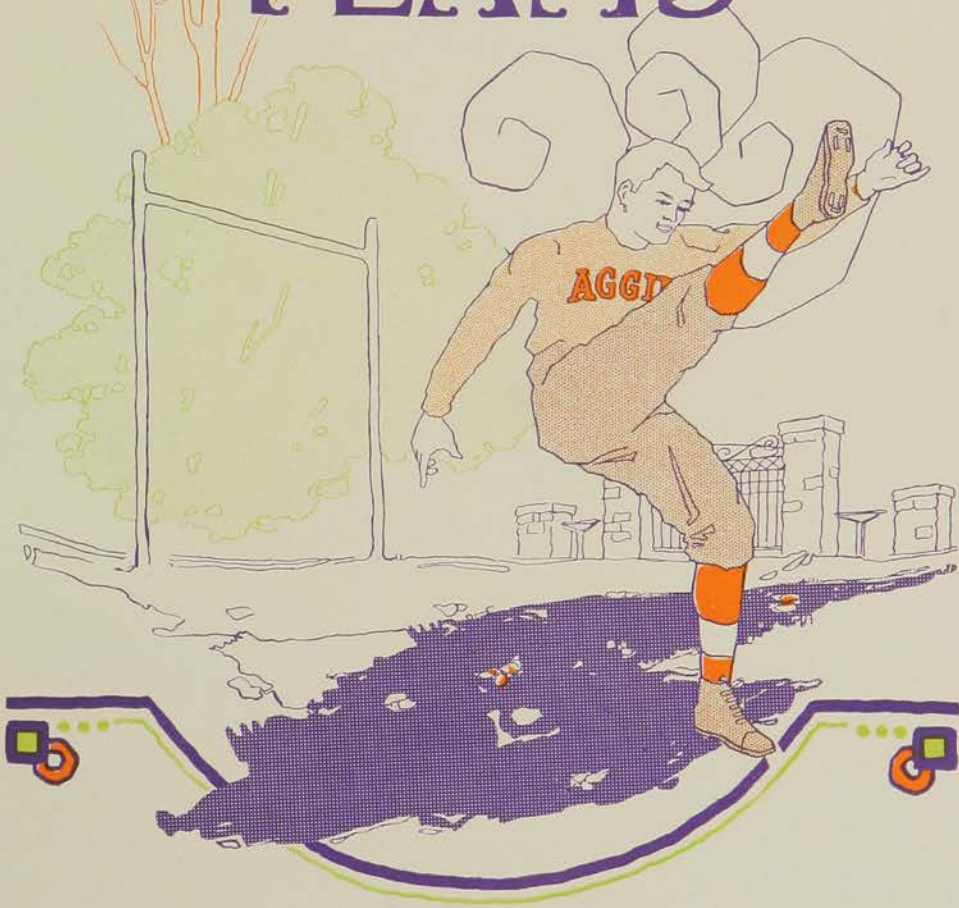

Aggie Athletics

ATHLETIC BOARD



MULDOON SEATON TERREL THROCKMORTON STRATTON
 KING DEAN HOLTON AHEARN

THE SUDDEN resignation of Athletic Director Clevenger gave a gloomy outlook for athletics at K. S. A. C. "Clev" had won the affection of both students and faculty and his sudden determination to go to the University of Missouri caused much worry to those interested in the building up of a fine athletic department at K. S. A. C.

President Jardine busied himself immediately in finding the man to whom could be safely trusted the mission of carrying on the work outlined by Coach Clevenger. As every one asserts, President Jardine chose wisely, his choice being Mike Ahearn, the man who years ago first put Aggie athletics on the map. The wisdom of the President's choice could receive no greater commendation than was evidenced by the hearty acclaim of approval that was shown when the choice was first announced.

According to men long acquainted with athletics at this institution, never have conditions been more favorable for success. In Coach Bachman we have a man unequalled in the Valley as a football mentor. Coach Knoth demonstrated his ability as a basket ball mentor when his team won the last game from Missouri University, thus placing third in the Valley. The track team made a very creditable showing and a great deal can be expected of the track men under Bachman's coaching. Baseball has been very successful in school since it was brought back as one of the major sports at College. The prospects are excellent for a winning team this spring.

Besides these sports tennis and boxing have become popular pasttimes with the students. Everything taken into consideration, the indications show a year, very successful from all points of view, but particularly successful as regards the future. The complacent smiles to be seen adorning the faces of the athletic board indicate they feel assured of success under the present regime.

1921

Promoters of Pep

WAMPUS CATS



HOFFHINES EPPERSON WILLIAMS J. FULLER MOORE L. BRUCE
MOORE N. THORPE BUNGER WILLIAMS F. GRAHAM MCGUINLEY GREEN J
WOODWARD FLETCHER RUSSELL HOLSINGER WILHOITE HANEY HEUSNER



Watson in action



Corby in action



Ray Watson, Head Yell Leader

Watson and Corby worked very well together or separate. Both are full of fight and the proper rhythm and voice to instill into the crowd the 100% fighting and backing spirit.

They were always on the job at any function that called for "pep," whether it be a football game, a Y. W. party or a tiddledywinks tournament.

Watson is through this year, but Corby will be with us another set of semesters to keep the old fight going.

FOOT BALL

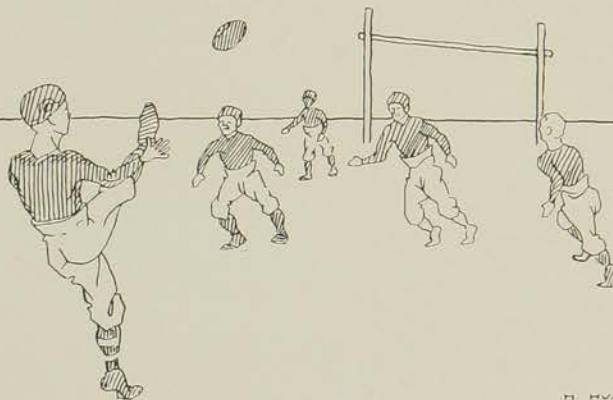
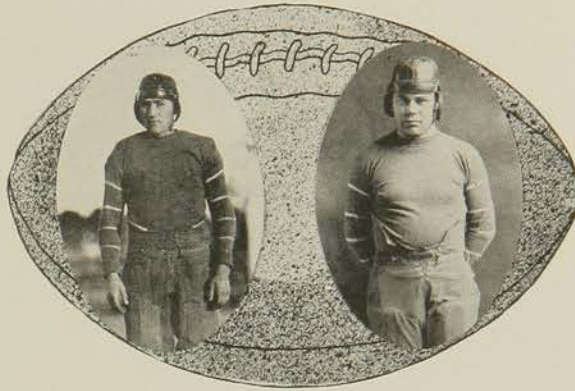

H. HUNTER
23

The 1920 Football Season

THERE was a gloom in the Aggie Camp at the start of college in 1920 because of the resignation of Clevenger as Athletic Director and Coach, but through some good fortune he left a mighty good man in Charles Bachman to fill his place as football coach. Not only that, but it was not long until the office of Athletic Director was filled by one "Mike" Ahearn, and what was gloom at the start turned to brightness in a short while.

The football season had not been under way long before the men realized that the new coach was a man who knew what goal he was working toward, and that he expected every one to work as hard as he did. The keynote of the football work was harmony and teamwork, and the team made wonderful progress.

Although the team of 1920 does not have many victories to its credit, the fact that the men were able to hold the Missouri Valley Champions to a tie in their last Missouri Valley game of the season speaks well for the progress that the team made during the season. Many of the football followers in the Valley have given Bachman's men credit for having more football knowledge than any other football team in the Valley. This knowledge was gained through long practices and consistent class work in theoretical football.

Coach Bachman was not expected to build up a winning football team in one year, and he had no such intentions, but his work has been directed toward a powerful football machine for future years, and Aggie followers are expecting a great deal of the 1921 Aggie Team.

The following is a summary of the season:

Aggies	14	Hays Normal	0
Aggies	55	Funston	0
Aggies	3	Creighton University	0
Aggies	7	Emporia Normals	7
Aggies	0	Kansas University	14
Aggies	7	Missouri University	10
Aggies	0	Ames	17
Aggies	7	Oklahoma University	7
Aggies	0	Washburn	0



COACH C. W. BACHMAN



CAPTAIN GATZ

COACH CHAS. W. BACHMAN

All-American and All-Service guard in football and an all-round star in track, according to the press reports. A finished football coach and expert in teaching track and field sports, according to the student body of K. S. A. C.

Bachman came here last fall as head coach of athletics and has more than made good with the loyal supporters of the Wildcats. "Watch his football machine in 1921," say the wise fans of sportdom.

CAPTAIN IKE GATZ

Ike was the idolized leader of the 1920 football team. Big, fast, rangy and heady. Ike was an ideal pilot; he inspired confidence in his men and had them all in there, battling every minute of the game. Captain Gatz won his letter in football four different years, one of which was for the year of S. A. T. C., and the sleeve of his honor sweater has as many stripes as a Zebra's back.

CAPTAIN-ELECT CLELAND

"Shifty" was the unanimous choice of the "K" men for football captain of the 1921 team. Captain Cleland plays center on the offense, center on the defense, and in addition devotes considerable attention to breaking up plays around end, through the line and off tackle. "Fight" is his middle name, and he owns a perfectly sound and versatile football head.

Write-up by M. F. Ahearn, Director of Athletics.



CAPTAIN GATZ

HINDS

E. COWELL

AXLINE

Member Outing Honor Roll. Favorable mention by Walter Eckersall for All-Western Team. As a leader Ike was hard to beat. He instilled fighting spirit into his men that inspired them to greater efforts. He played with the Aggies four years.

Hinds was regarded as the most dangerous open field runner in the Missouri Valley. His two greatest games were against Missouri and Oklahoma in which he showed some real offensive and defensive play.

Shorty Cowell, the "blacksmith," had a combination of physique, speed and football sense which made him an ideal halfback. An injury received early in the season kept him out of the most important games. He was a member of the Aggie teams for three years.

As a field general "Swede" Axline was the equal of any in the Valley. His strategy in the Oklahoma game was one of the bright spots of that memorable game. With one year of Valley experience he should have the greatest season of his career next fall.



Offensive

ROYAL PURPLE

1921

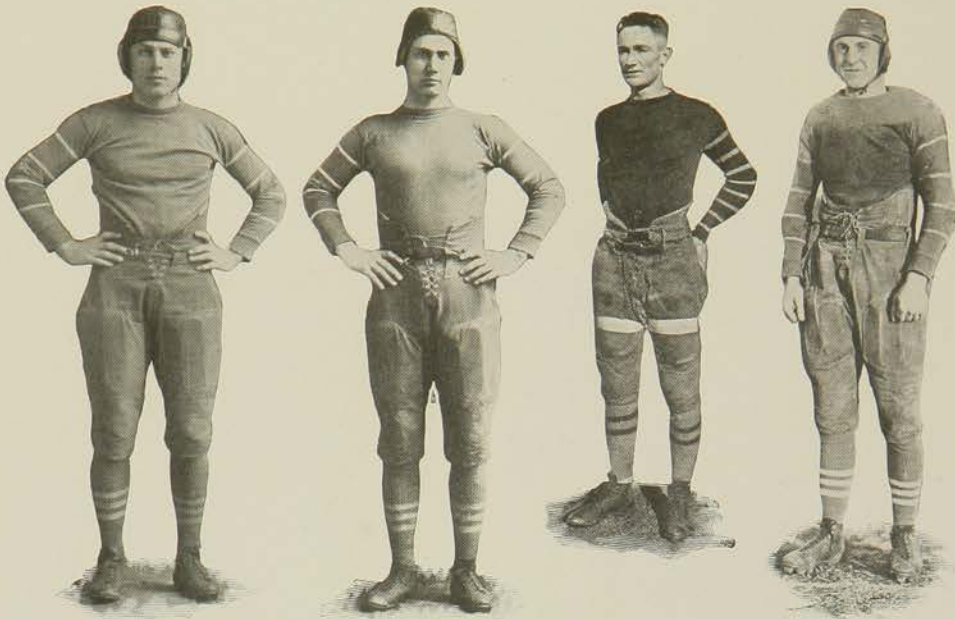

HAHN

HUSTON

RANDELS

SEBRING

Playing his second year at guard, Hahn showed that he had all the requisites of a splendid football player. He was aggressive and was blessed with an unusual amount of speed.

Dewey started the football season with a national reputation as a punter and drop kicker. Before the season was well under way he gained additional laurels as a great offensive and defensive guard. Huston has one more year to play.

During his second year of play Randels gained for himself a Valley reputation as a receiver of passes. "Proc" was a deadly tackler and a good defensive player. He is at present confined to his home with rheumatism, but we are all praying for a speedy recovery and that his services will be again available.

Sebring played his first year last fall and by his pep, fight and enthusiasm he soon won the confidence of the coaches and players. "Seb" was in the fight from start to finish and the word quit was not in his vocabulary.



"You belong here"



SEARS

GOERKE

STAUFFER

MARSHALL

Sears was a deadly tackle, a good interferer, and one of the most energetic men on the squad. "Susie" could jump into the backfield whenever summoned and play either halfback or fullback, it mattered not which.

Goerke, playing his first year of Varsity football, developed into a great offensive and defensive fullback. An injury early in the season deprived the team of his services until the Ames game. He starred in both the Oklahoma and Washburn games.

Stauffer, teaming alongside of Dewey Huston, soon became a terror to opposing teams. The frequency with which he broke through the opponents' lines made him a man to be feared. His work during the entire season was like that of a veteran.

Marshall was one of the most reliable and consistent players of the team. He is a fighter and "game to the core." His big, energetic frame helped form one of the mainstays of the Aggie line until he was injured in the Creighton game which kept him out the remainder of the season.

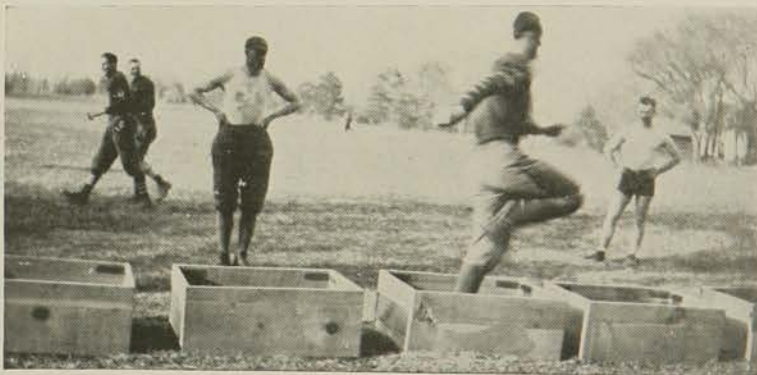

"Step high. Watch your shins."

ROYAL PURPLE

1921

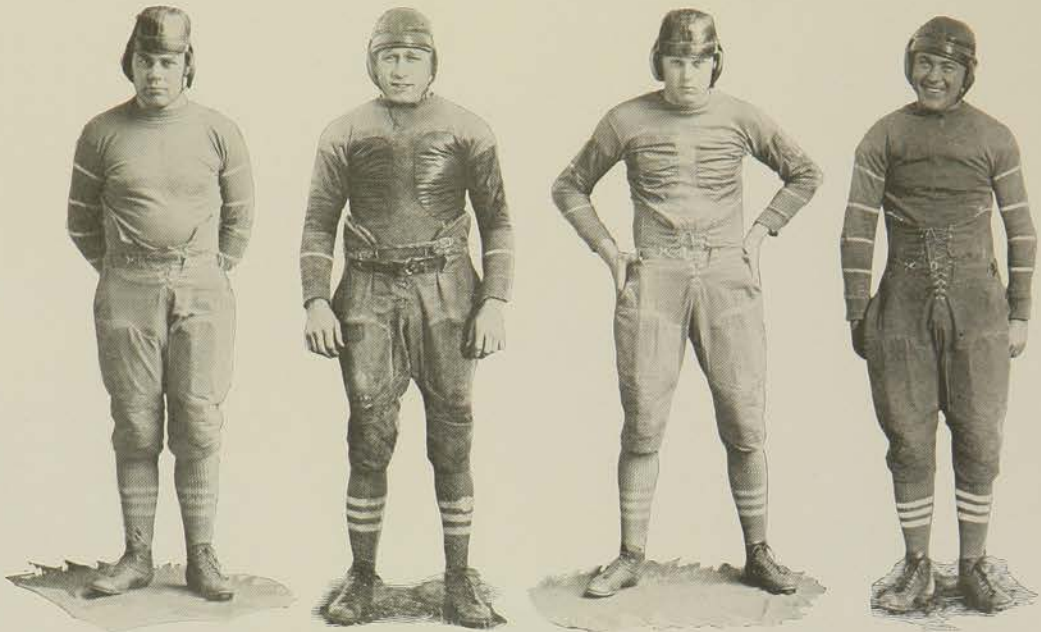

CLELAND

W. COWELL

WINTERS

SITES

Captain-elect Cleland combined a wonderful physical make-up with a splendid determination and uncanny ability to follow the ball. Shifty was the steadying hand of the Aggie team and his work throughout the season stamped him as one of the best centers in the country.

Brady Cowell, like his brother, Shorty, was one of the most consistent ground gainers on the team. Brady was a good halfback and an accurate receiver of passes. The "Hinds to Cowell" combination was a deadly one to opposing teams.

Winters was a letter man from the season of 1919. A serious injury early in the season prevented him from playing in any of the games of the year, but he still has more time to play and much will be expected of him for the coming fall.

Sites is another man of ability and should be complimented for his faithful and constant service to the team. Sites substituted at end and was one of the most aggressive men on the squad.



"Hit 'er hard"



SCHMITZ

SCHINDLER

SMITH

MURPHY

Schmitz was a hard consistent fighter and a substitute for Gatz and Hahn. An injury of long duration kept him from a regular place on the team. His weight, strength and general versatility made him an ideal lineman.

Schindler substituted at tackle. He is large of frame and has an abundance of weight, but his lack of experience and the keen competition kept him from playing many of the games.

Burr Smith substituted at end and at center. Burr's work improved during the season and his playing during spring practice indicated that he stands a good chance for a regular position next fall.

Murphy did his best work at the center position, but due to the excellent work of Captain-elect Cleland at this position Murphy did not get a chance to show his ability often. Don should be commended for his hard, consistent work for the team.



"Lock it tight in your arm."

ROYAL PURPLE

1921



BRYAN



FRANZ

Bryan substituted at halfback. "Rocky" worked hard and consistently, but he was facing keen competition and men of experience in the backfield. With the past year of experience Rocky should show up well next fall.

Franz substituted for Hahn and Marshall at guard. He has the size and ability to make a good guard, but the competition in the guard positions kept him from landing a regular place.



"3 steps—then fall"

Freshman Football



COACH A. A. HOLTZ



CAPTAIN STARK

In writing a review of the Freshman football squad of 1920, interest naturally centers in the potential ability of the men. At the beginning of the season over fifty men reported for the squad, but there was a constant dropping off until toward the close of the season the average daily attendance at practice was twenty-five to thirty men.

We can mention only briefly some of the work of the best men on the squad. We will start with Weber at center. He is a man of lots of ability, a quick thinker and a powerful fighter. Dougherty and Ewing played in the guard positions. They are not flashy, but are steady, dependable and consistent players. Quinn also played guard but he was a little light for that position.

Nichols and Patterson played the tackle positions and they both proved to be reliable, hard fighting line men. Nichols was probably the most flashy and spectacular player on the freshman squad.

Although Kohler played an excellent game at right end, the end positions were probably the weakest positions on the squad. Couch played left end, but he was handicapped by lack of weight. Hopper did some great work at end although his regular position was at half-back.

Captain Stark is a man of varsity caliber and with proper coaching should be a sensational backfield man. He is a fair punter and a fair passer. He is also a good line plunger with excellent ability to keep his feet. Clements and Swartz were used as halfbacks. Clements is a good line plunger, a hard fighter, and is quick on his feet. Swartz is exceptionally fast and shifty on his feet.

Marsh and Jenkins were used at fullback. They were both good line plungers and hard fighters. Jenkins was exceptionally good at carrying the ball.

Other men of ability who should receive very favorable mention are Ziegler, Curry, Gatz, Williams, Estes, Rosiere, Halbower, Canary and Leonard. These men all have ability and should be encouraged.

1921

Freshman Varsity Squad

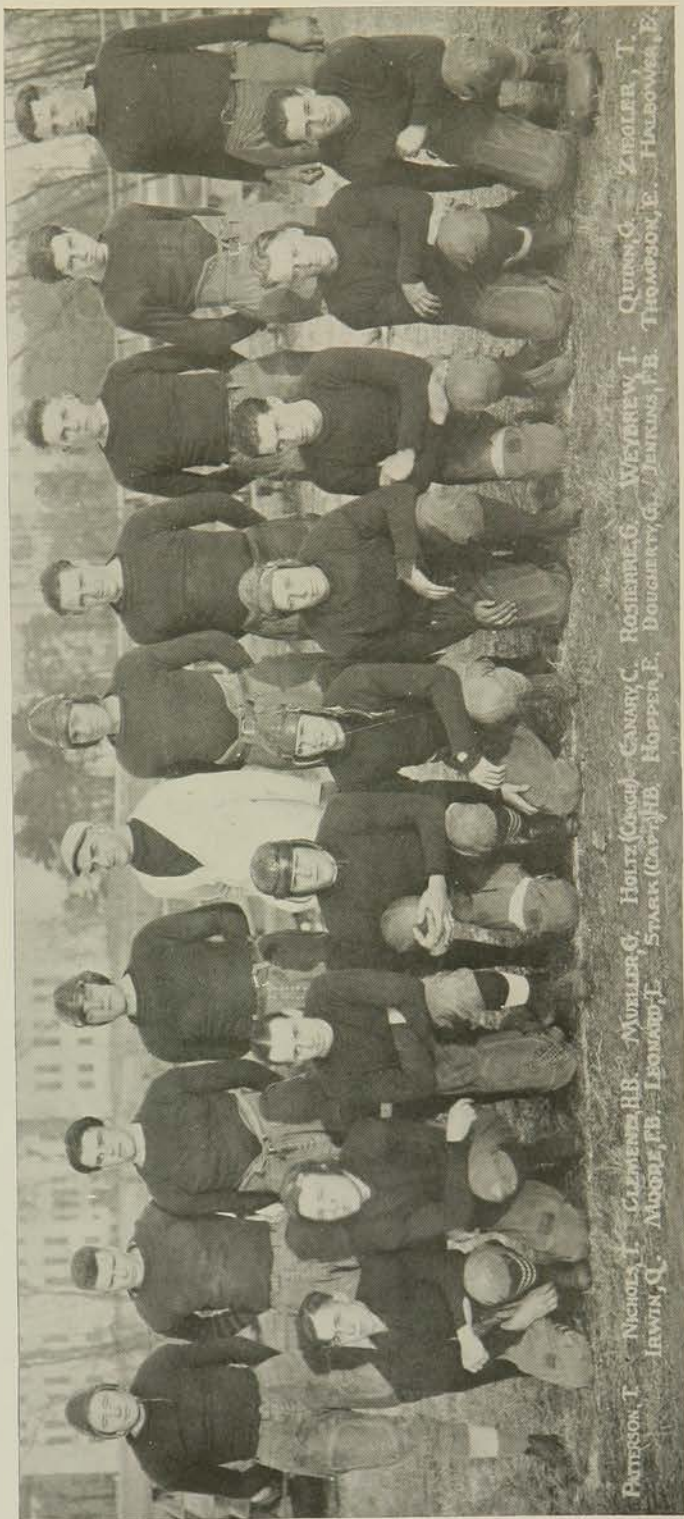

PATTERSON, J. NICHOLS, J. GARRETT, H.B. MOORE, J.B. IRWIN, Q. GAZDAR, J. MULLER, G. HOLTZ (Coach) STARK (Captain) HOPPER, F. CANARY, C. ROSENBERG, G. WEINBERG, J. QUINN, G. ZIEGLER, T.
 THOMPSON, E. HANCOCK, E. THOMPSON, J.B. BOUGARTY, G. JENNINGS, J.B.

1921



Dan Anderson



"Sack"



Jack



Spring Football Practice



ROYAL PURPLE

1921



BASKET BALL

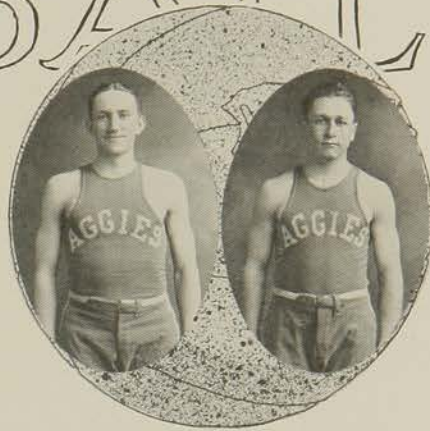

S. H. HYATER
'21

The 1921 Basket Ball Season

THE 1921 basket ball season was a very successful one. The team finished third in the valley race, but the fact that the Nebraska University team finished with a higher percentage than the Aggie team does not mean that they had a better squad than did the Aggies, because Nebraska played none of the stronger teams in the valley.

The prospects for basket ball at the beginning of the season were exceptionally bright. There were six letter men in school and all of these men were old heads at the game. Around these men as a nucleus, and with very good material from the previous year's freshman squad, it was almost a certainty that the Aggies would have a strong team.

There was much worry in Aggie circles for a short time because of the resignation of Coach Clevenger, which left the squad without a coach, but after some worry and work on the part of the athletic board it was found that Knoth, who was instructing in physical training at that time, was a man of experience and ability in playing the game. Knoth was finally appointed as basket ball coach. Under his training, and through the excellent work and ability of Captain Burger the team was whipped into shape.

The season began by winning from Ottawa University at Manhattan, and the following week-end Oklahoma University was defeated in both games of a series. These games were what the squad needed and gave the men a chance to steady themselves. During the remainder of the season the Aggies won seven Missouri Valley games, including four from Kansas University, one from Drake and one from Ames, besides the last game from the there-to-fore all-victorious Tigers. The Missouri Valley games lost include three to Missouri University and one to Ames.

The following is a summary of the season:

Aggies	34	Ottawa	26
Aggies	28	Oklahoma University	16
Aggies	23	Oklahoma University	9
Aggies	17	Ames	27
Aggies	25	Ames	21
Aggies	22	Des Moines University	30
Aggies	27	Drake	20
Aggies	47	Bethany	11
Aggies	31	Kansas University	18
Aggies	23	Kansas University	22
Aggies	18	Missouri University	48
Aggies	26	Missouri University	35
Aggies	36	Kansas University	30
Aggies	26	Kansas University	18
Aggies	49	Nickerson A. C.	14
Aggies	19	Missouri University	33
Aggies	32	Missouri University	24



COACH E. A. KNOTH



CAPTAIN BUNGER

1921 Varsity Team



KUYKENDALL KNOSTMAN JENNINGS WILLIAMS
E. COWELL BUNGER (Capt.) KNOTH (Coach) FOVEL W. COWELL

COACH KNOTH

"Bud" Knoth proved his ability to coach winning basket ball teams in the season just closed. Under his efficient instruction the Aggies grabbed third place in the Valley and had the unique distinction of being the only basket ball team in the U. S. that beat Missouri University.

CAPTAIN BUNGER

Ham received the highest honor that can be bestowed on any basket ball player in the Missouri Valley—that of being selected to Captain the All-Missouri Valley Five, picked for outstanding play during the season. Captain Bunger's work at forward this year was the best ever seen on an Aggie court. Ham is a true sportsman, cleanly aggressive, untiring on the floor, a good eye for the basket and fine encouragement for his men. Ham earned warm praises from officials and coaches and he deserved every praise that was sung in his honor.

WARREN COWELL

Captain-elect of the 1922 basket ball team is an all-round athlete, having won his letter in three major sports. He has not reached his climax of ability in any one of the sports, although he is already being hailed by sport writers as the "Star." The team will surely be successful under "Brady's" careful management.

Write-ups by M. F. Ahearn, Director of Athletics.

ROYAL PURPLE

1921



BUNGER

W. COWELL

E. COWELL

JENNINGS

Bunger was without a doubt the best forward in the Valley. This was proved when he was chosen as Captain of All-Missouri Valley five. "Ham" was fast and he played the floor exceptionally well. These qualities, together with his ability as a goal shot, made him a favorite with the fans.

Warren Cowell, who is better known as "Brady," will captain the team of 1922. Brady plays in the same aggressive and pleasing style in basket ball that he does in the other sports. His speed, fight—and he is a hard fighter—experience and material ability will make him an excellent Captain.

Everett Cowell, who is frequently known as "Shorty," has been chosen as a member of the All-Missouri Valley team for the past two years. That is nearly enough said for his ability as a guard. Like "Brady," he is fast and he fights them hard.

Jennings played the center position and he usually got the tip off against the best of them. "Al" was a hard fighter and he played the floor well. Although he was not a flashy player he was always in the game. "Jinks" finished his basket ball work for the Aggies this past season.

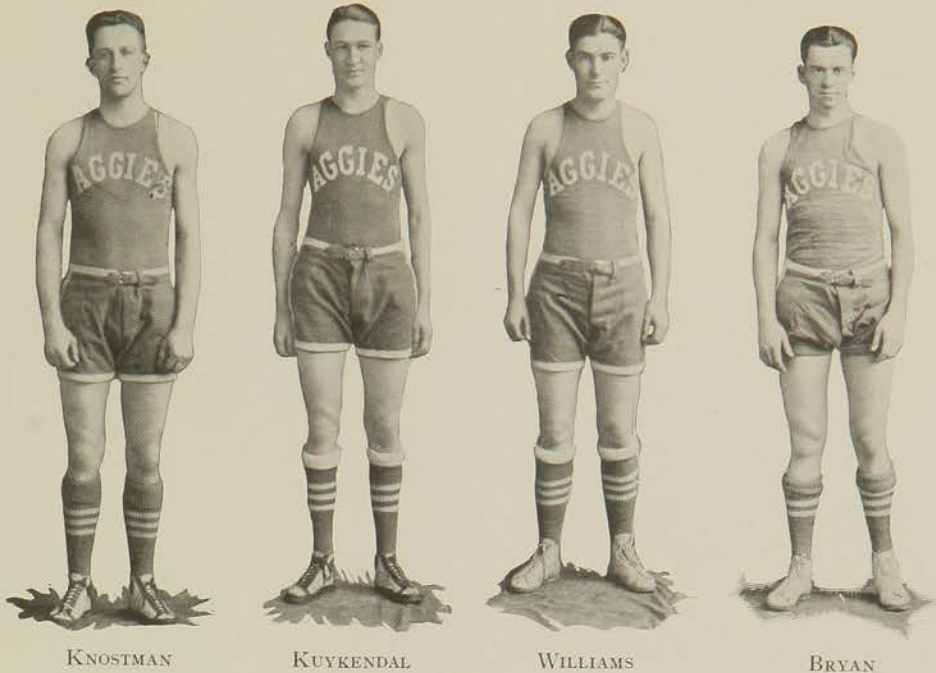

KNOSTMAN

KUYKENDAL

WILLIAMS

BRYAN

"Bill" Knostman was seriously handicapped by poor eyesight. This made his passing and long shots rather uncertain at times, but, on the other hand, "Bill" scored more than his share of the short shots, and he never stopped fighting.

Kuykendal was a worthy candidate for the center position, but he was used as a utility man a great deal of the time. He played well at either forward or center. "Kike" played the floor well, showed fair ability as a goal shot, and was an outstanding disciple of Fight.

Williams is a letter man from the season before this last. "Freddie" has excellent ability as a point maker, but he does not play the floor quite as well as some of the other forwards. His experience and ability will make him a valuable man next year.

Bryan did not show up so well until late in the season. His work in the victory over Missouri received much favorable comment. "Rocky" was a good point getter and a fair floor man, but he did not pass the ball as well as the other forwards. "Rocky" has two more years of competition.



FOVAL

Although Foval is small, his excellent floor work, his speed and fight make him a valuable utility man. He was played at either forward or guard, and he made a creditable showing in either place. This was Foval's first year of varsity competition.

Freshman Basket Ball



SHANNON

HEALEA
HARRIS

HINDS (Coach)
LANE

GROTHUSEN
RADER

DOBSON

Aggie sport followers who looked far enough ahead to realize that the Aggies were going to lose four of the regulars from this year's basket ball squad naturally began to wonder what would be brought to light when the freshmen basket ball practice began. The fondest hopes of nearly every one were fulfilled because the freshmen produced a fighting squad that showed real basket ball ability.

TRACK

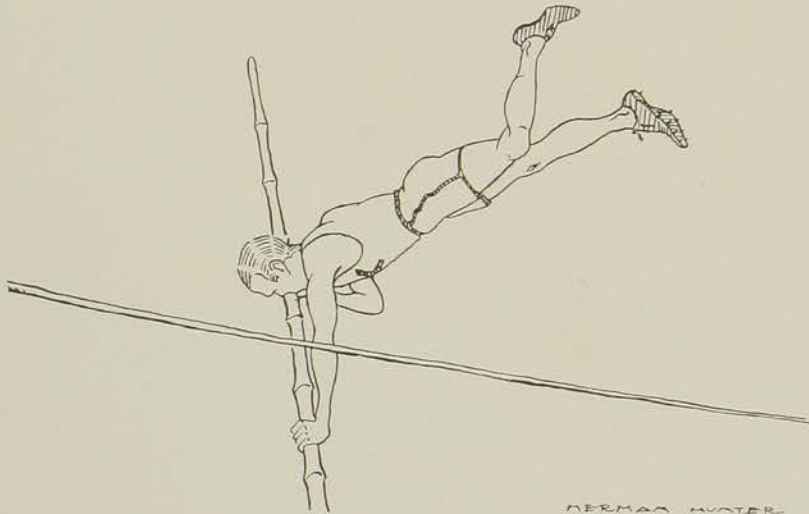
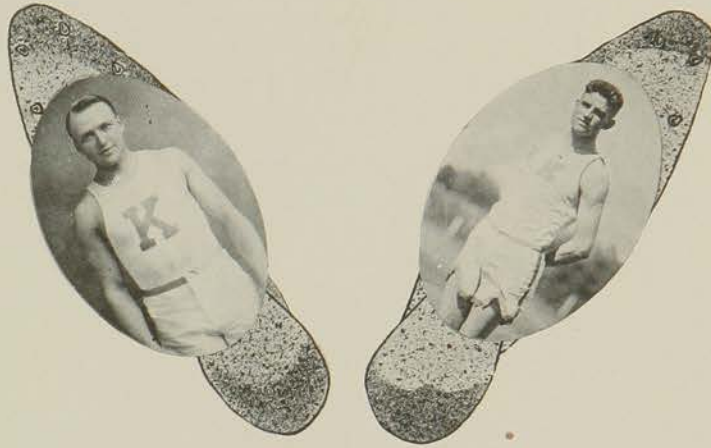

BERMAN HYSTER
23

The 1921 Track Season

TRACK was the last sport of any consequence to get a foothold among the major sports at K. S. A. C. and naturally it was the slowest to reach the place where it received much support from the student body and where it held much interest for the followers of Aggie sports.

In 1920 track reached the height that put K. S. A. C. on an equal footing with other Valley schools that indulge in that form of sport. This was made possible by such men as Watson, Gallagher and Evans, who are without doubt three of the greatest stars that the Missouri Valley has ever produced.

The Track season began with a win over Kansas University in the annual indoor meet between the two schools. The Aggie squad also won the outdoor meet with their old rival on McCook Field at Lawrence. Later in the season the Haskell Indians were defeated by quite a large score. The next meet was the Missouri Valley Meet at Ames, Iowa, in which they were able to carry off third place, and at the Western Conference meet at Ann Arbor, Michigan, they placed fifth.

The Aggies were exceptionally strong in the dash and the long distance events, but they were very weak in the field events, which proved to be a very serious handicap. If more of the field events could have been won the team would have been far superior to any other team in the Missouri Valley.

The fact that the Aggies furnished Ray Watson for the U. S. Olympic Team in the games at Antwerp, Belgium, and that Cliff Gallagher equalled the World's Record in the 50-yard low hurdles indoors speaks well for the squad.

Besides these individual stars there were men on the squad who did not possess quite the natural ability of the men already mentioned but they were willing to train and work hard for the few points that they could add to the total that usually won for the Aggies.

The 1921 squad will be coached by Charles Bachman, who was a noted star in the field events on the Notre Dame track squad, and he no doubt will be able to develop men in the field events that will balance the dash and distant events which will make the Aggie squad a well rounded squad.



COACH A. G. SCHULTZ



CAPTAIN EVANS

Track, 1920

"Germany" Schultz directed the destinies of the track and field athletes during the season of 1919-20. Under his careful tutelage the Aggie Track Team developed a strong offensive and won from K. U. twice during the season; once indoors at home and again outdoors at Lawrence. At the Annual Conference track meet the Aggie team made a very creditable showing.

JACK EVANS

The "Osage Flyer" was a popular leader and a hard worker. Jack's specialty consisted of stepping the century dash in close to ten seconds. He was a hard man to beat in the 220-yd. dash, and was an important cog in the Aggie relay team.

CAPTAIN-ELECT WATSON

Student, athlete, sportsman, cheer leader, pepper box, foremost Aggie athlete—but what's the use, words cannot do the subject justice. Ray has the proud distinction of being the only athlete who ever represented this institution at the Olympic Games. Watson owns a fleet pair of legs, a stout heart and a world of endurance. The Kansas State Agricultural College is proud of his achievements and expects still greater achievements during the season of 1921, when Watson as Captain of the track team will be out on the field encouraging his men by word and deed. Wait until he gets the Royal Purple across the finish line, then watch him travel.

Write-up by M. F. Ahearn, Director of Athletics.

1920 Varsity Track Squad

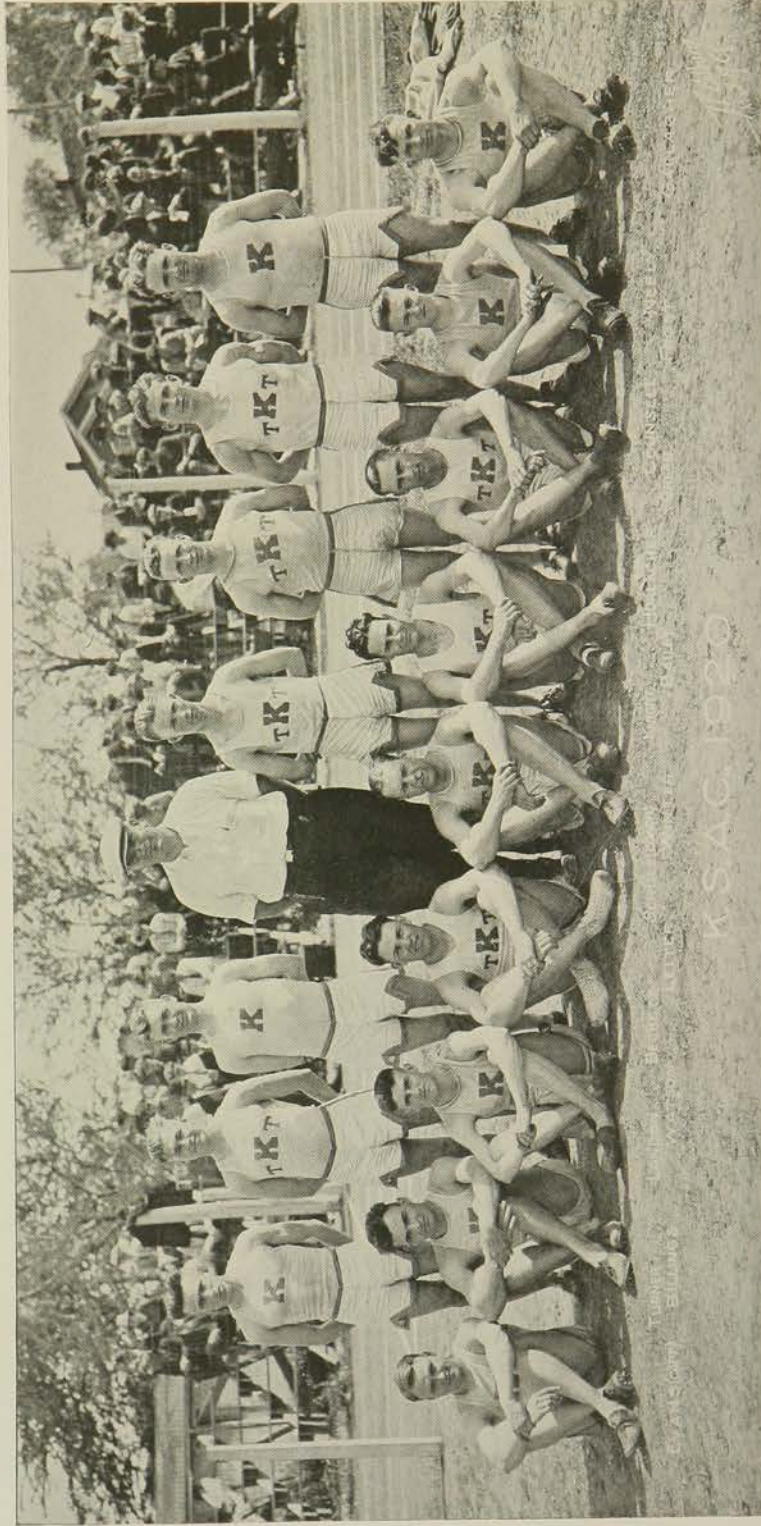

TURNER LONDON BECKETT SHULTZ (Coach) KNIGHT HORLACHER COUNCIL NEELY
 EVANS BILLINGS WATSON LEITER WINTERS BAILEY GREEN FROST GALLAGHER



EVANS



WATSON



GALLAGHER



TURNER

Jack Evans came to K. S. A. C. with a brilliant high school record in track, and he has kept up the good work while in college. He is without a doubt one of the fastest sprinters in the Valley and his experience and pleasing personality made him an ideal captain.

Watson is undoubtedly the greatest track star that ever ran under the Aggie colors. The fact that he was a member of the United States Olympic team speaks well enough for him.

Gallagher is a good running mate for Evans in the dashes and he is the best hurdler in the Missouri Valley at the present time. Cliff equaled the World's record in the 50-yard dash indoors the past season. "Enuf said."

Wright Turner is the diminutive quarter-miler on the Aggie squad. Wright is generally known as "Scrubby," but that applies to size only because he showed his heels to a fast field in the quarter mile at the K. C. A. C. meet in Kansas City.

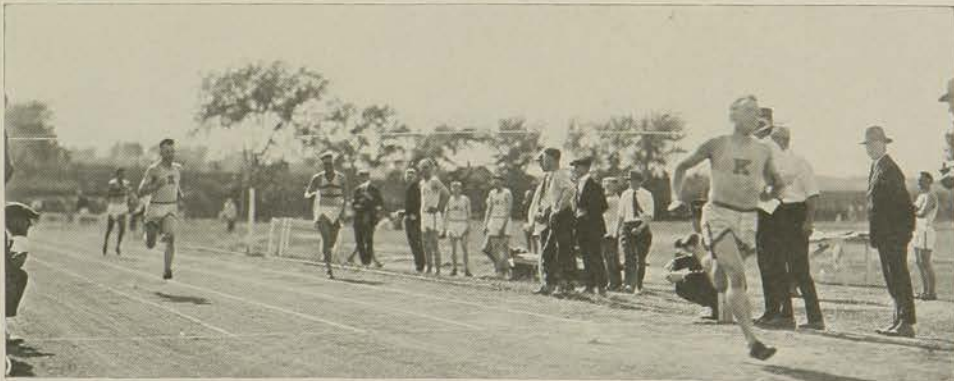

Evans Breaks 220 Record

ROYAL PURPLE

1921

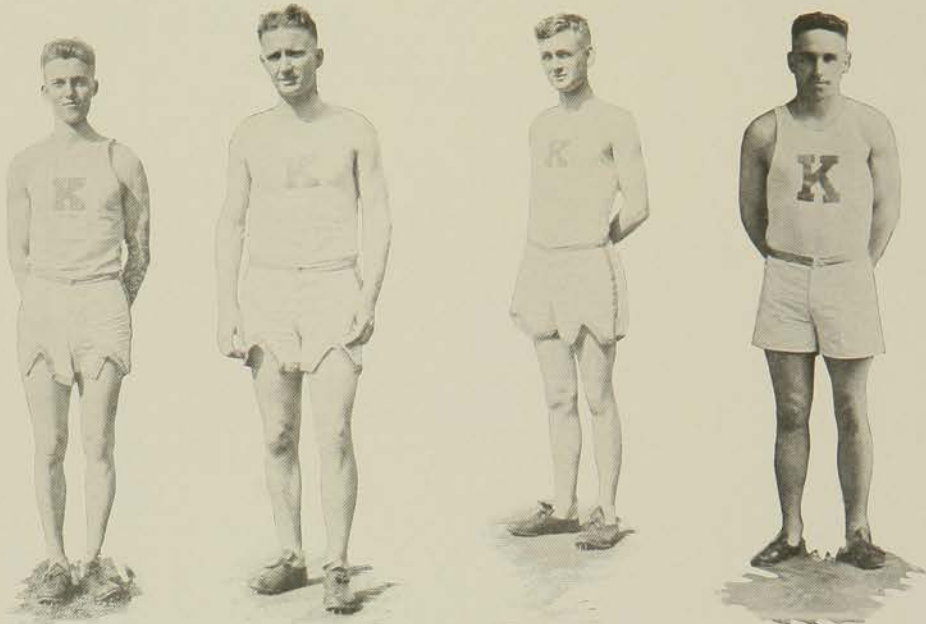

FROST

NEELEY

BECKETT

CLAPP

Jack Frost is another man of the small but mighty class, but his size did not hinder him in his work. Jack has been known to clear the bar at more than twelve feet with the aid of the bamboo pole. He was a high jumper as well as a vaulter.

Tom Neeley is a good running mate for Turner in the quarter-mile and he is also a valuable man on the relay team. Tom, like Jack Evans, is a noted high school star that has made his work good in college.

Although Beckett was not a flashy runner on the track, he was a hard working, consistent athlete, and his efforts usually added a few points to the Aggies' total. Beckett did his best work in the mile event.

Wallace Clapp ran in the half mile. Although he is not exceptionally fast or flashy, his steady plodding along has enabled him to finish ahead of more ambitious runners that could not deliver in the end as was shown in the K. U. outdoor meet.

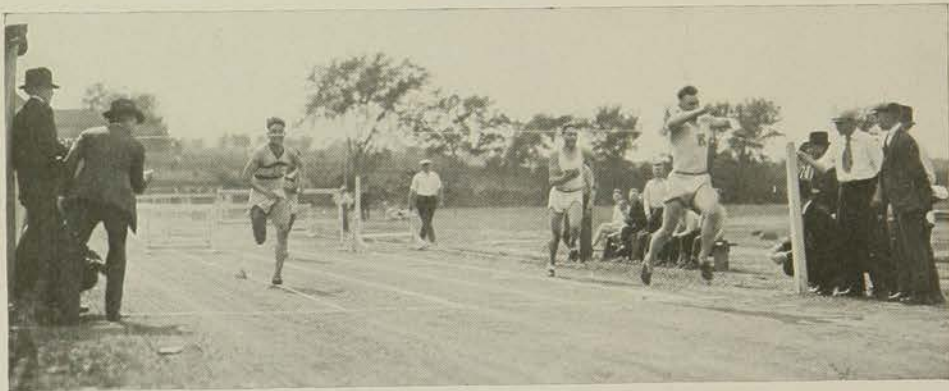

Gallagher Breaks High Hurdle Record

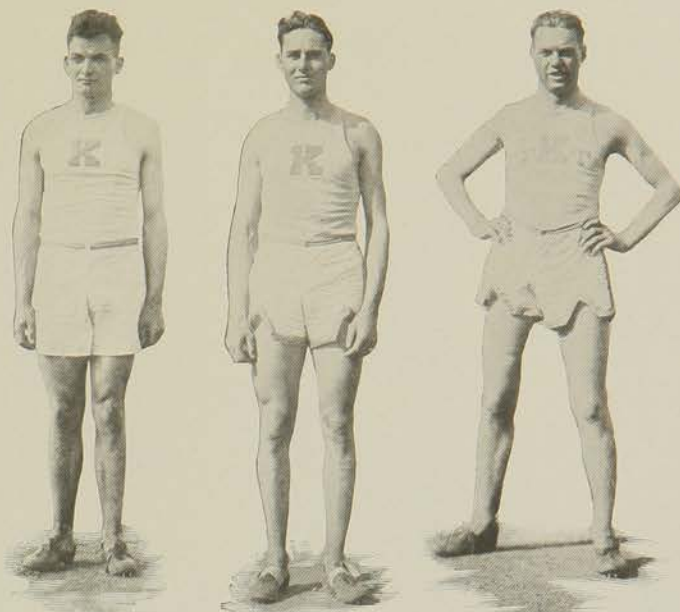

BILLINGS

BAILEY

WINTERS

Billings battled through the shot put and the discus for the squad. Although Billings seldom took a first in these events, his efforts were not fruitless because he was always able to add a few points to the Aggies total, which helped win in the end.

Bailey won his letter in track by hopping the high sticks. He proved to be a good running mate for Cliff Gallagher in this event when he finished second to Cliff in the K. U. outdoor meet.

Ship was big and powerful and possessed an exceptional amount of spring in his legs. He cleared the bar over 6' many times and has the record of 6' 2 $\frac{1}{4}$ ".

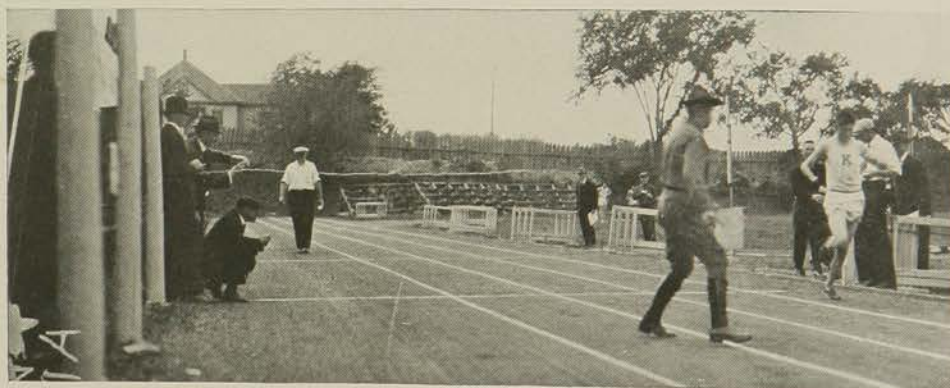
*Watson Breaks One-Mile Record*

Our Olympic Representative

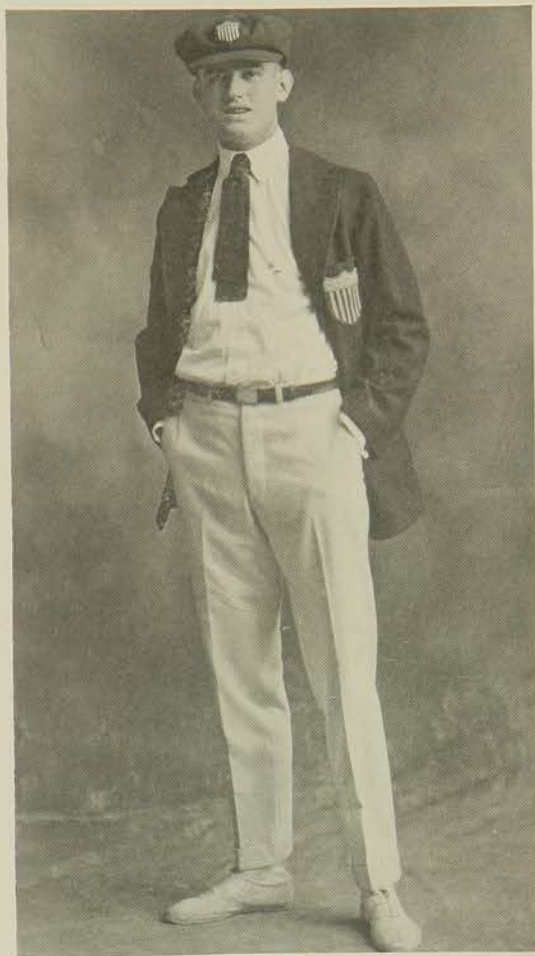

Watson in Official Street Uniform

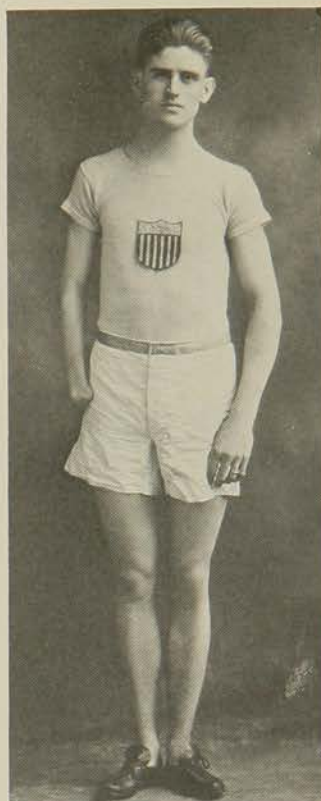

In Track Suit

Ray Watson, who represented K. S. A. C. "across the pond" in the Olympic games held in Antwerp, Belgium, says he talked for the Aggies everywhere.

"There were many mighty nice places, but none quite so good as K. S. A. C. I'm glad to be back," these were his words as he returned to school.



"Get Set"



The Stadium



That caused water hazard



Sport Model, one horse power



A common street scene



Water, water everywhere



In the air



A very welcome sight



Felgian urchins scrambling for coins
traced by the American athletes

Cross-Country Team



Cross-Country running was re-established at K. S. A. C. this year through the efforts of Charles Bachman, track coach, who is a firm believer in cross-country running as a benefit for spring track as well as for its initial value.

The squad gradually worked up from a short distance until at last they were running from six to eight miles each evening. This constant practice put the squad in good shape for fairly good competition, and the squad as a whole was good.

The first race was with K. U. and the Aggie squad was victorious by a score of 27-28½. The Aggie team did not meet any other team this season, but it is hoped that next year the team will be able to compete with more Missouri Valley schools in this sport, and that they will be able to compete in the Missouri Valley cross-country meet.

The Athletic Board decided to award cross-country sweaters to the men making the team. The sweater is woolen jersey, bearing the letters "CKC." These letters were awarded to Ray B. Watson, C. Kuykendal and Mr. Henre.



Latson winning the Two Mile from Peterson!



Evans receives the baton



Cliff takes a jump



Cliff and Jack tie in the Hundred



Hillines gives it a toss

ROYAL PURPLE

1921

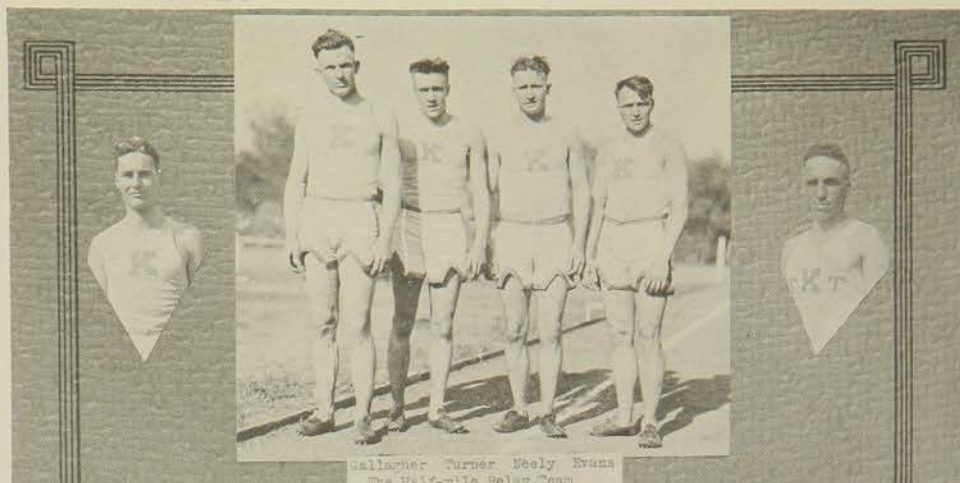

Gallagher Turner Seely Evans
The Half-mile Relay Team

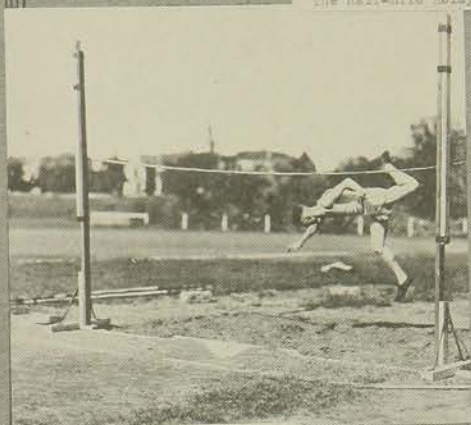

Just over 5' 9"

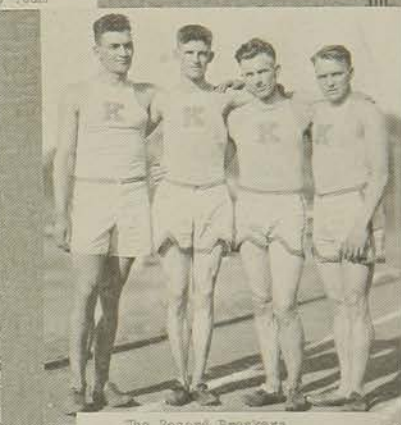

The Record Breakers
Billings Atson Gallagher Evans



If at first you dont succeed --
Jack tried again and succeeded.
Record 12' 2 1/4"

BASE BALL



A. AVSTER

Baseball

The Season of 1920



THE BASEBALL season of 1920 was a very successful one and the Aggie Squad succeeded in bringing the Missouri Valley Championship Pennant to K. S. A. C.

The season was started by a game with a team from Fort Riley, and this team proved itself to be a worthy opponent for an early season game. The first game that was played with a college team was the game with Oklahoma A. & M. This game was won with ease. The second game of that series was canceled on account of rain. The team went from Stillwater to Norman and they played two games with the University of Oklahoma. The first of these two games was easily won, but the second ended in a tie. The game was called in the 13th inning.

After this trip the Aggie Squad had somewhat the appearance of a finished college baseball team. This early experience proved to be of great value to the men in later games.

When the season closed the records showed that the Aggie Squad had won four games from Missouri University, two games from Kansas University, two games from Drake University and three games from Oklahoma University. Besides these Missouri Valley victories there were a few victories which were won from non-Missouri Valley teams.

The Aggie Squad was defeated twice by Kansas University and twice by Washington University.

The following is a summary of the games played:

Fort Riley	0	Aggies	8
Oklahoma A. & M.	0	Aggies	9
Oklahoma University	1	Aggies	7
Oklahoma University	3	Aggies	3
Fort Riley	4	Aggies	5
Drake University	7	Aggies	17
Drake University	1	Aggies	8
Missouri University	3	Aggies	4
Missouri University	2	Aggies	14
Washington University	5	Aggies	1
Washington University	8	Aggies	3
Missouri University	2	Aggies	6
Missouri University	1	Aggies	3
Oklahoma University	2	Aggies	6
Oklahoma University	2	Aggies	3
Kansas University	9	Aggies	2
Kansas University	4	Aggies	2
Kansas University	3	Aggies	6
Kansas University	4	Aggies	7



COACH Z. G. CLEVINGER



CAPTAIN McGRATH

COACH Z. G. CLEVINGER

Coach Clevenger, familiarly known as "Clev.," taught the 1920 baseball team enough of the national pastime to cop the Missouri Valley Championship. Clev. turned out a baseball team with the "old fight," and many a game was pulled out of the fire after the fans had given it a decent burial. The Aggie Mentor was a keen student of the game and knew the inside of outside baseball, and was able to instill his men with this knowledge of the game.

CAPTAIN McGRATH

"Irish" captained the baseball team and hurled the spheroid at opposing batters in such a mystifying (spitball) manner that hits off Mac's delivery were as infrequent as August rains in Kansas. Captain McGrath had speed, curves, a cross fire, a slow ball, a change of pace, and a winning smile. What more could one ask of a pitcher captain? (Ed. note—Mac had a batting average also, but it resembled an Oddfellows emblem.)

CAPTAIN-ELECT GUILFOYLE

Luke is the Kansas Aggie apostle of baseball, the village constable of Wamego and the oracle of the athletic department. Captain Luke is the receiver-general of the Aggie ball team and fills the position to the entire satisfaction of the baseball fans. Steady as the "Rock of Gibraltar" describes Luke as a catcher. As a hitter it is impossible to describe him. He is out this year to lead the Wildcats to another Missouri Valley Championship.

Write-up by M. F. Ahearn, Director of Athletics.

ROYAL PURPLE

1921



MAGRATH



GUILFOYLE



BURTON



E. COWELL

Captain Magrath was known as the premier pitcher of the Missouri Valley, and there is no doubt but that he is deserving of that title. His experience and ability made him a valuable slab man and a wise Captain.

Captain-elect Guilfoyle is conceded to be the smartest catcher in the Missouri Valley, and he can well be called just that. He is always alive to the play in progress and he possesses a keen sense of duty in a game.

"Ding" Burton is one of the shiftiest and snappiest infielders in the valley. He is a remarkable stick artist, having carried off the high hitting honors of the Aggie team the past season.

Everett Cowell, probably better known on the field as "Shorty," has robbed many an opposing batter of what ordinarily would have been a base hit. He could cover more ground than any fielder that was seen in action last season.



"Pitch to me, Riley"



DICKERSON



OTTO



SNAPP

Although "Red" Dickerson was no sensational player he was always found hanging around the initial sack when his presence was needed there. It is steadiness that counts with "Dick."

Steadiness and dependability were two stellar features in the work of "Mert" Otto. "Mert's" record for the season is enviable. "Riley" is a good running mate to "Wamego."

Jim Snapp raced around in the center garden position and he was a sure catch of fly balls. His natural hitting ability made him one of the most feared of Aggie batters.

At shortstop there was no equal to Art Quinlan in the Valley. His experience and natural ability made him the best all around shortstop that has ever been seen in collegiate competition on the Aggie diamond.

*"Foul Ball"*

ROYAL PURPLE

1921



MERSHON



W. COWELL



AGNEW



SWINGLE

Carl Mershon kept his stand at the hit corner of the diamond, but they never came too hot for "Rosy." He also possessed a great deal of ability with the old hickory club.

Although "Brady" Cowell was in a hitting slump during the first of the season, his hitting in the last games should win him a great deal of favor for the 1921 team. He is shifty and fast, and he is a good infielder.

Maynard Agnew, who usually answered to the name of "Lefty," was somewhat of a utility man, but he worked most frequently in the outfield although he did some very creditable work on the mound.

Charles Swingle possessed a great deal of ability as an outfielder, but he did not play much, due to the keen competition for the outfield positions. Much credit is due him for his constant effort and work for the team.



"Safe"

WOMENS ATHLETICS



PI. MONTANA
1921

Women's Athletics



ATHLETICS are considered very essential by every Aggie girl. She likes to swim, hike, play basket ball, hockey and tennis. She has a true love for sports, and winning or losing, she is characterized by her sportsmanlike manner and her clean playing.

This year athletics have been even more popular than ever. Every sport has received the consideration of a large number of college women. There has been keen competition for every team that has been picked. There are a large number of girls who are especially prominent in athletics, being engaged in more than one sport. We find them at all times working for the betterment of women's athletics. Five seniors, five juniors, seven sophomores and five freshmen have been chosen for places on two or more teams this year.

The instructors of the Physical Education Department have been untiring in their efforts to coach the teams and referee the games.

The Women's Athletic Association places a girl at the head of each sport, and she plans the practices, try-outs and tournament. The various sports, described briefly, are as follow:

Hockey—At the beginning of the Fall Semester, Miss Belle Hagans, Hockey Manager, planned a very successful color tournament whereby all the 225 girls that signed up for this sport were allowed to play on a color team. After the class teams were chosen a class tournament was held, which resulted in the championship being tied between the Freshmen and Sophomores.

Basket Ball—Miss Irene Drake was manager of this popular winter sport. Almost 200 tried out for places on class teams. The class games were well attended and a large amount of interest shown by others than the girls playing. The Freshmen and Sophomore teams played in the finals of the tournament, and after a hard fought game the Sophomores came out victors.

Hiking—This is a sport which is indulged in the year round. Miss Anna L. Best, Hike Manager, reports that the total number of miles hiked by all the girls last semester was 2,200. The hikes are 5 and 10 miles long, and as many as 45 girls have gone on one hike.

Swimming—Miss Florence Johnson was manager of swimming and succeeded in arousing a great deal of enthusiasm in this activity. A swimming carnival was held in April, when the class teams competed against each other.

Baseball, Tennis and Outdoor Track work are other sports in which the athletic girl of K. S. A. C. takes part during the latter part of the Spring Semester. The Annual Gymnastic Meet, which is competition between the Freshmen and Sophomore women enrolled in physical education work, was won by the Sophomores this year.

A "K" sweater, a symbol of distinction, which is given by the Women's Athletic Association to those girls who have taken part in a certain amount of athletics, was awarded to each of the following: Jessie Evans, Corrine Thiele and Grace Turner. Clementine Paddleford and Ruth Willis won sweaters last year. W. A. A. pins were given to those participating in a number of athletic events.



EDITH BOND

Miss Edith Bond, a graduate of the University of Wisconsin in '17, and who is at present head of the women's physical educational department of K. S. A. C., has won the hearts of the student body with her ever ready smile and her aesthetical dancing. However, dancing is not Miss Bond's only talent, for as an organizer her ability is unlimited. When she arrived at K. S. A. C. in '18 as assistant in the department there were no such athletic events as the annual gym meet, color tournaments, baseball teams, swimming carnivals, tennis tournaments; there was not even an organization of W. A. A. The growth of the department is largely due to Miss Bond's ability and untiring effort.



LOUISE TAUSCHE

Miss Tausche has charge of the classes in swimming. Through her efforts the Red Cross life saving corps is to be established.



JESSIE EVANS

Miss Evans is student assistant in folk dancing and coaching.

Senior Basketball Team



LYNESS, FLIPPO, KLAVER, PADDLEFORD, DENNEN, WILLIS, THIELE

Sophomore Basketball Team



L. SMITH HORNER BEST H. BETZ ROMMEL KERSHAW PREISTLEY
STEBBINS M. BETZ COLEMAN

Junior Basketball Team



UNRUH COLES COOPER MALL
DRAKE RODERICK C. EVANS

Freshman Basketball Team



MARSTON STOCKER RUSSEL GAITHER WHITTEN
HUMBARGER LUKERT LOCKE

1921

JUNIOR-SENIOR HOCKEY TEAM



Left to right—COOPER, HOKE, I. EVANS, HAGANS, MOSELEY, RYHERD, PADDLEFORD, WORSTER, C. EVANS, THIELE, UNRUH, G. RODERICK, WILLIS, DRAKE, CARR

SOPHOMORE HOCKEY TEAM



Left to right—JORNS, McSTAY, ROSENTHAL, WHEARTY, H. BETZ, HORNER, WERTMAN, WILSON, ANDERSON, BEST, SCHWANDT, ROMMEL, KITTEL, PRIESTLEY

FRESHMAN HOCKEY TEAM



Left to right—DAVIS, BARNHISEL, KNEELAND, RUSSEL, SAXTON, NUTILE, McCOIN, BRANDLEY, VANGILDER, FAYMAN, EDELBLUTE, LUKERT, MARSTON

*From
the cradle to the grave*

ASPIRANTS

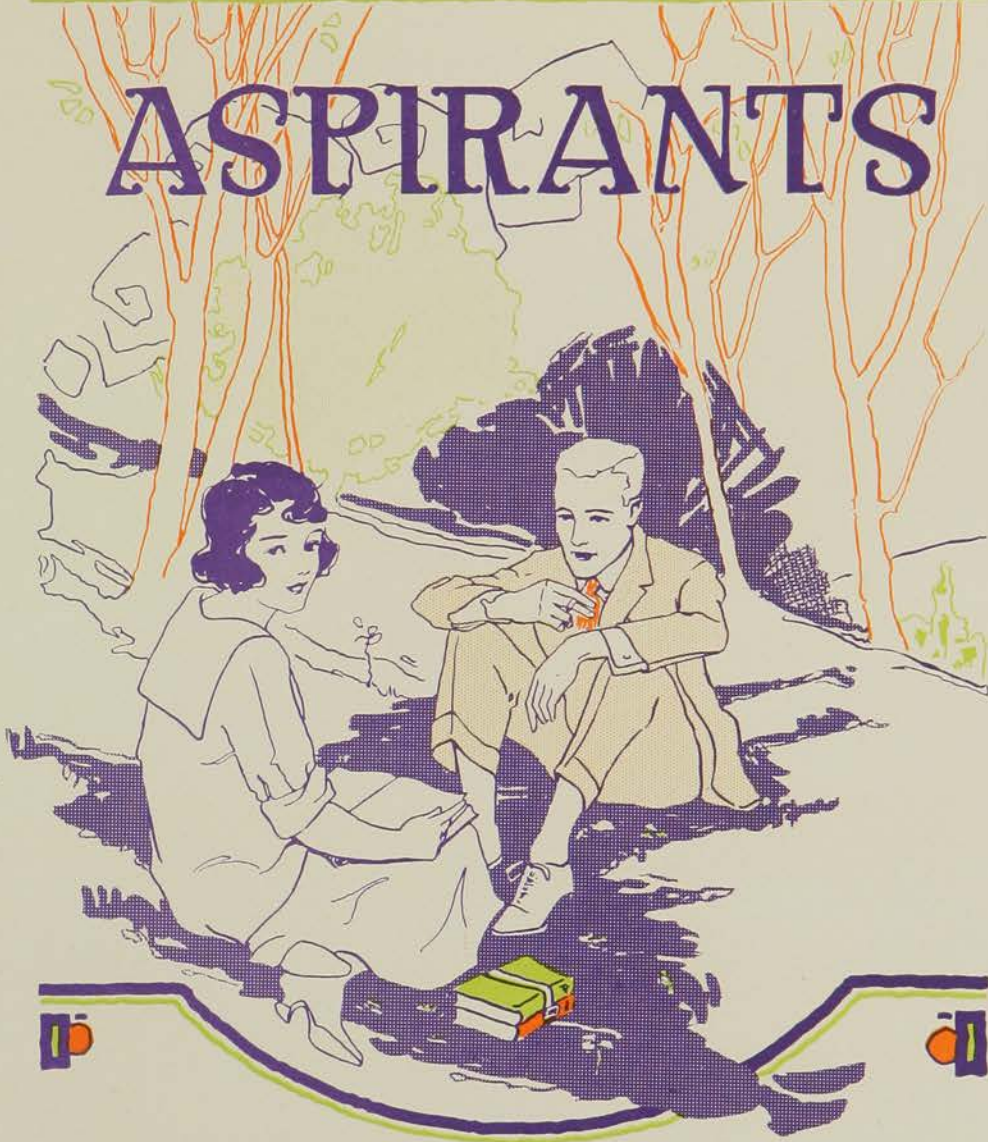

In Memoriam

Mary Eleanor Brown

Alpha Delta Pi

Sophomore, Home Economics

March 7, 1902

November 15, 1920



When Earth's Last Picture is Painted

When earth's last picture is painted
And the tubes are twisted and dried,
When the oldest colours have faded,
And the youngest critic has died,
We shall rest, and, faith, we shall need it—
Lie down for an aeon or two,
Till the Master of All Good Workmen
Shall put us to work anew.

And those that were good shall be happy;
They shall sit in a golden chair;
They shall splash at a ten-league canvas
With brushes of comets' hair;
They shall find real saints to draw from—
Magdalene, Peter and Paul;
They shall work for an age at a sitting
And never be tired at all!

And only the Master shall praise us,
And only the Master shall blame;
And no one shall work for money,
And no one shall work for fame;
But each for the joy of the working,
And each, in his separate star,
Shall draw the Thing as he sees It
For the God of Things as They are!

—Rudyard Kipling.

SENIORS



Class History, '21



HELLO EVERYBODY! Sure you know us. We are the Seniors. Everybody knows who the Seniors are. Yes, this is our own page, in our own book, so we can say what we please. Why we can even say we like to toddle, and not one soul will raise a racket. Why? Because we are the Seniors. We are supposed to write our history on this page, but if we do no one will read it, for everybody hates history. So we are going to tell you in just plain facts, not historical facts, what the Class of '21 means to you and this college.

In the first place, athletics is our middle name. Most all the athletes in school are Seniors. Why, there is Dickerson, Watson, Bunger, Jennings, Knostman, E. Cowell, Otto, Bogue, Gallagher, McCollum, Mershon, Turner and—well, that's just part of them, but we can't fill this whole page with the names of our athletes. You can look the list up for yourself in the registrar's office.

Early in the fall of '17 the co-eds, realizing that good looks are dependent upon plenty of exercise, determined to make athletics their hobby. The result is that the senior girls hold the three-year inter-class basketball cup, and have more good looking athletes than any previous graduating class can boast.

Through the four years not one member of the '21 class has been afflicted with a nervous breakdown, for the midnight juice has not been burned to any great extent. However, the class has a splendid scholarship record and the honor fraternity roll is long. Which all goes to show that the Seniors are just naturally well supplied with brains and plenty of graft.

The class has executive ability too. In the first place, we didn't have to have Prexy help us organize as one other class did not more than a year ago. Then, beside managing our own affairs we have been of a lot of assistance in helping run the rest of the school. Which all goes to show that along with that liberal supply of brains and graft we have a head for politics. Who is it but a Senior that is president of the Y. W. C. A., Y. M. C. A., W. A. A., Girls' Loyalty League, S. S. G. A., Zeta Kappa Psi, Alpha Zeta, Theta Sigma Phi, or of other similar offices that could be named?

Popularity and the Senior Class walk hand in hand. And you'll have to admit that it takes real talent to be a politician and still be popular. But if a student is a member of the class of '21 you can just bet you last dollar he stands 100% high with the student body. In the recent popularity contest four of the six co-eds voted as the most popular girls of the school were Seniors.

But do not think that college has all been easy sledding, for at times we have been sorely tempted to do those things that the faculty have posted on the "Must not list." Even now in the last few weeks of our college life we are debating such questions as "To Toddle or Not to Toddle."

No more space. The page is filled and hereby 270 Seniors bequeath their best wishes and popularity to the Seniors to be.

Here's ten to one you are going to miss us.

Officers of Class of 1921



McCORMICK AYRES PADDLEFORD WILLIS SHIDELER HENNEY
 ROSS BREWER EWALT WHITMIRE RAMSEY McCOLLUM

	<i>First Semester</i>	<i>Second Semester</i>
<i>President</i>	ELMER D. McCOLLUM	KENNETH SHIDELER
<i>Vice-President</i>	CHARLOTTE AYRES	GERTRUDE RAMSEY
<i>Secretary</i>	FRANCES WHITMIRE	GLADYS ROSS
<i>Treasurer</i>	HOMER J. HENNEY	ARTHUR BREWER
<i>Marshal</i>	DEWEY McCORMICK	ELMER D. McCOLLUM
<i>Executive Council</i>	BLY EWALT	BLY EWALT
<i>S. S. G. A.</i>	RUTH WILLIS	RUTH WILLIS
<i>Historian</i>	CLEMENTINE PADDLEFORD	CLEMENTINE PADDLEFORD

ROYAL PURPLE

1921



AGNEW, CLARENCE EUGENE Yates Center
Animal Husbandry
Kappa Phi Alpha; Block and Bridle

AKERS, CORA BARBARA Windom
Home Economics
Franklin; Y. W. C. A.

ALVORD, RAIFFE C. Manhattan
Agricultural Economics
Agricultural Economics Club; Agricultural Association

ANDERSON, G. C. Bronson
Dairy Husbandry
Alpha Zeta; Hamilton; Dairy Association;
Agricultural Association; Dairy Judging Team (3)

ANDREWS, ESTHER E. Manhattan
Home Economics
Pi Beta Phi; Y. W. C. A.; S. S. G. A.;
Prix; Xix; Freshman Commission (1);
Vice-Pres. Class (1); Big Sister Captain (3);
Second Cabinet (3); Chairman Invitation Committee (4);
Class Editor of Royal Purple (4)

ATKINS, ARDIS CORINNE Manhattan
Home Economics
Chi Omega; Y. W. C. A.

AXTELL, RAY A. Dimmitt, Texas
Agricultural Economics
Hamilton

AYERS, CHARLOTTE H. LaHarpe

Home Economics

Eurodelphian; Y. W. C. A.; Kappa Phi; Xix; Beacon; Class Vice-President 1920-'21; Y. W. C. A. First Cabinet

BAER, MILDRED Wichita

Home Economics

BALDWIN, LOWELL EDWIN Manhattan

Electrical Engineering

Hamilton; Associate Member A. I. E. E.; A. A. E.

BANKER, FLORENCE Lawrence

Home Economics

Purple Masque; Y. W. C. A.; W. A. A.; Capt. Basketball Team 1919; Class Basketball 3 years; In play "The Road to Yesterday"

BARBER, PAUL W. Dorrance

General Science

Franklin; Quill Club; Eureka Club; Federation of Clubs Council; Intersociety plays, "Believe Me, Xantippe;" "Nothing But Lies;" Intersociety Debate (4); Franklin Orator (4)

BARGER, EDGAR H. Smith Center

Veterinary Medicine

Beta Theta Pi; Pax; Scarab; Veterinary Medical Association; Freshman Football and Basketball; Band

BARNES, PHILIP ASA Blue Mound

Animal Husbandry



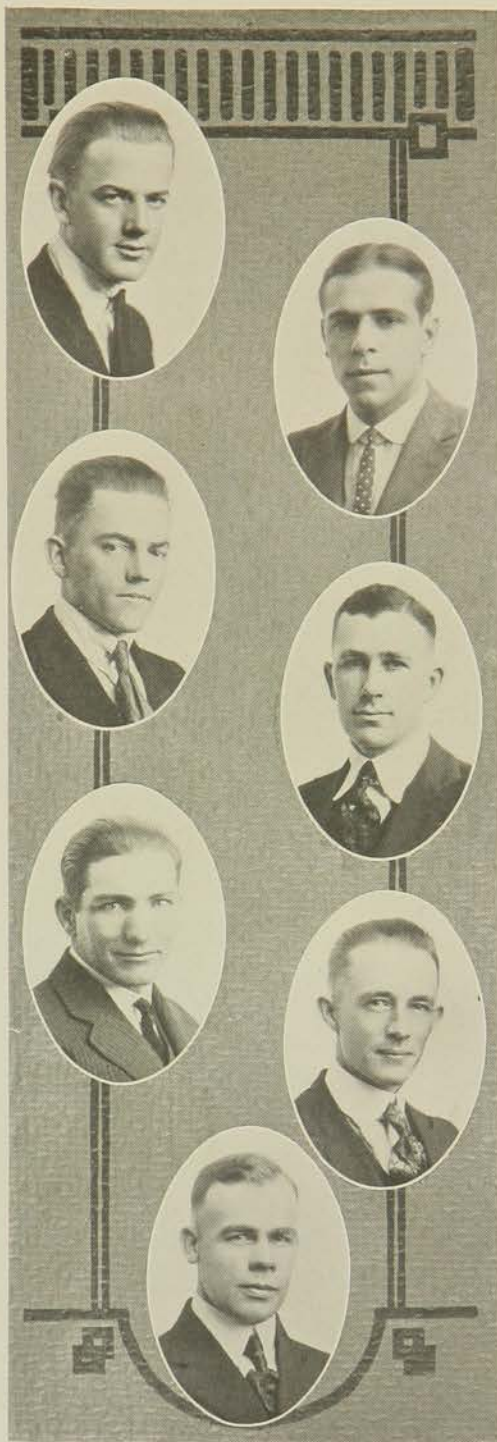

BARRETT, HERBERT C. Anthony
Animal Husbandry
 Beta Theta Pi; Scarab

BATE, LOUIS BLOYCE Wichita
Veterinary Medicine
 Phi Delta Theta; Alpha Psi; Theta Sigma
 Lambda; Pax; Scarab; Veterinary Medical
 Association; Departmental Basketball
 and Football.

BAUMGARTNER, THOMAS Clinton, Ind.
Animal Husbandry
 Franklin; Y. M. C. A.; Agricultural Association;
 Kansas City Club

BEBB, ERNEST LEO Reading
Electrical Engineering
 Alpha Tau Omega; A. I. E. E.; A. A. E.;
 Band

BOGUE, JOSEPH A. Manhattan
Veterinary Medicine
 Alpha Psi; "K" Fraternity; Scarab;
 Pax; Veterinary Medical Association;
 Class Treasurer (3); Football (1, 2, 3);
 Football Captain (3)

BOWER, CECIL LLOYD Mound City
Civil Engineering
 Sigma Tau; C. E. Society; A. A. E.;
 A. D. E. S.

BOYD, HOMER C. Hooker, Oklahoma
Veterinary Medicine
 Omega Tau Epsilon; Veterinary Medical
 Association

BOYD, WILLIAM FRED Joplin, Mo.
Horticulture
Sigma Alpha Epsilon; Horticulture Club

BRESE, ROY SHIPMAN Manhattan
Electrical Engineering
Webster; A. A. E.; A. I. E. E.; S. S. G. A.

BREWER, ARTHUR H. Manhattan
Civil Engineering
Scarab; Class Treasurer (4); Civil Engineering Society; Vice-President Engineering Association; President Disabled War Veterans; Member Executive Board American Association of Engineers

BROWN, DUKE DANIEL Marysville
Agronomy
Tri-K

BROWN, ELSA ANN Manhattan
Home Economics
Chi Omega; Y. W. C. A.; Enchiladas; Y. W. C. A. Social Service Committee

BROWN, GUY M. Manhattan
Mechanical Engineering
Athenian; A. D. E. S.

BROWN, J. FARR Toronto
Animal Husbandry
Alpha Tau Omega; Alpha Zeta; T. S. L.; Pax; Block and Bridle; National Swine Team; Vice-President of Junior Class





BUSHONG, GLADYS ELIZABETH Manhattan
General Science

Alpha Delta Pi; Browning; S. S. G. A.;
G. L. L.; Prix; Xix; Y. W. C. A.; W. A. A.;
Beacon; Vice-President Y. W. C. A. (4)

BUSHONG, REX D. Manhattan
Veterinary Medicine

Sigma Phi Epsilon; Veterinary Medical
Association; S. S. G. A.

CAPPER, SAMUEL DAVID Ames
Agricultural Economics

Scabbard and Blade; Athenian; Agri-
cultural Economists; Block and Bridle;
Agricultural Association; President Y. M.
C. A. (4); Y. M. Cabinet (1, 2, 3); Inter-
society Council (3, 4); Students' Council
(2); Class Vice-President (1); S. S. G. A.
Executive Council (4); Chairman Ora-
torical Contest (3); Aggie Coal Miner
(3); Captain R. O. T. C. (3, 4)

CARP, ZATTIE Wichita
Chemistry

S. S. G. A.; Y. W. C. A.; Williard
Chemical Society

CARR, IDA Anthony
Home Economics

Browning; Y. W. C. A.; S. S. G. A.;
Senior Hockey Team

CATON, HORTENSE Winfield
Home Economics

Pi Beta Phi; Eurodelphian; Xix; Women's
Pan-Hellenic; W. A. A.; Y. W. C. A.;
Y. W. Second Cabinet; Y. W. Conference
Committee

CLAPHAM, BENJAMIN FINLEY Lane
Veterinary Medicine

Omega Tau Epsilon; Veterinary Medical
Association

CLARK, ERCILE LAVETA Hutchinson
General Science
 Y. W. C. A.

CLARKE, MARIAN CECILE Paola
General Science
 Delta Zeta; Eurodelphian; Newman Club;
 Girls' Glee Club; S. S. G. A.; Girls' Loyalty
 Club

CLELAND, R. E. Alma
Dairy Husbandry
 Dairy Club

COFFMAN, SYLVAN HAROLD Chase
Agricultural Economics
 Agricultural Economists' Club

COLE, BESSIE OLIVE Kinsley
Home Economics
 Browning; Y. W. C. A.; Girls' Loyalty
 Club; Pres. Edwards, Kiowa and Ford
 Counties Club; Activities at College of
 Emporia; Play, "As You Like It" 1918;
 Potter Oratorical 1918; Dramatic Club;
 Basketball 1917-'18.

COLLON, ARTHUR BRIGHT Manhattan
General Science
 Scabbard and Blade; Athenian; Apollo
 Club

CONRAD, CARL M. Burlington
Chemistry
 Webster; Williard Chemical Society; Y.
 M. C. A.





CONROY, GERTRUDE Manhattan
Home Economics
 Delta Delta Delta; Pan-Hellenic Council;
 Enchiladas Governing Board; Newman
 Club

COOK, ARTHUR EVERETT Russell
Agronomy
 Tri-K; Agricultural Association; Gym-
 nasium Team 1916-'17

COOL, CHRISTINE CAROL Manhattan
Home Economics
 Zeta Kappa Psi; Kappa Phi; Eurodelphian
 Forum; S. S. G. A. Executive Council
 (3, 4); Intersociety Council; Student
 Volunteer Band; "K" Debater; Debate
 Scholarship; Eurodelphian Orator

COOL, VINCENT Manhattan
English
 Pi Kappa Delta; Athenian; Forum; S. S.
 G. A.; Y. M. C. A.; Pentangular Debate
 Team (3); Ames Debate Team (4); Pi
 Kappa Delta; Coach School of Agri-
 culture vs. St. Marys Debate (4)

COPELAND, LYNN Hutchinson
Dairy Husbandry
 Dairy Club.

COPPLE, FRANCIS ROBERT Glasco
Agronomy
 Franklin; Tri-K; Horticulture Club; 1st
 Band—College; College Orchestra

CORBET, NORA BEE Leona
Home Economics
 Eurodelphian; W. A. A.; Y. W. C. A.;
 Kappa Phi

COUTURE, MARCELINE WILLARD Topeka
Home Economics
 Ionian; Y. W. C. A.; Girls' Loyalty League; S. S. G. A.

COWELL, EVERETTE R. Clay Center
Animal Husbandry
 Delta Tau Delta; "K" Fraternity; Football '19-'20; Basketball '19-'20-'21; Baseball '19-'20-'21

CROSS, CLAUDE B. Emporia
Agronomy
 Philomathian-K. S. N.; Kansas Gym Team '12-K. S. N.; Representative Debating Club-K. S. N.; Asst. Amateur Photographer "Sunflower" 1912-K. S. N.; Summer School Play 1917, K. S. A. C.

HOFFHINES, GLENN O. Manhattan
Dairy Husbandry
 Acacia; T. S. L.; Pax; Scarab; Hamilton; Pan-Hellenic (1 and 3); Football Squad (2 and 3).

CRUZEN, MARY NATALIE Gallatin, Mo.
General Science
 Kappa Kappa Gamma; Y. W. C. A.

DENISTON, DORSIE LAWRENCE Manhattan
Animal Husbandry
 Kappa Sigma; Block and Bridle

DENNEN, ABBIE CLAIR Manhattan
Home Economics
 Bethany Circle; S. S. G. A.; Y. W. C. A.; Basketball Team (4)

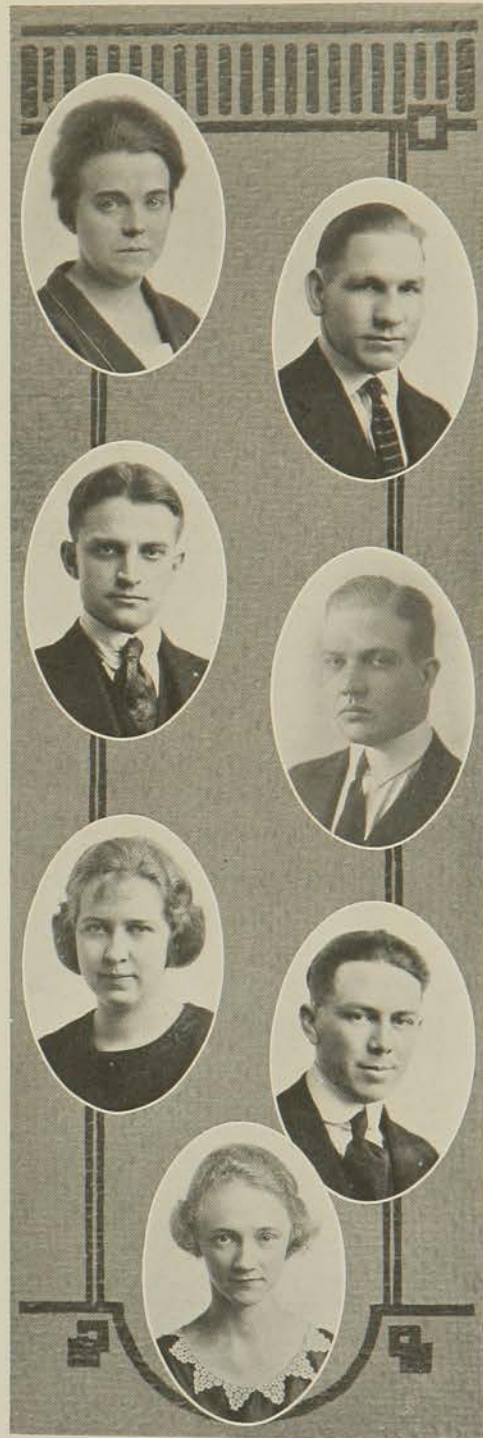



DEPUY, ADDISON CURTISS Manhattan
Mechanical Engineering
 Hamilton; A. A. E.; A. S. M. E. (St. Br.); Intersociety Council; Engineers' Relay Team

DICKERSON, WALTER E. Wichita
Civil Engineering
 Phi Delta Theta; Sigma Tau; "K" Fraternity; Scarab; Civil Engineering Society; A. A. E.; Football '17; Baseball '20.

DODGE, FRED HOLLISTER Manhattan
Animal Husbandry
 Block and Bridle

DRAKE, VINNIE Manhattan
Institutional Management
 Kappa Kappa Gamma; Y. W. C. A.; Enchiladas

DRUMM, GEORGE M. Manhattan
Dairy Husbandry
 Sigma Phi Epsilon; Alpha Zeta; Dairy Club; Agricultural Association; Dairy Judging Team '20.

DUPHORNE, MYERS Sharon Springs
Electrical Engineering
 Athenian; Departmental Editor K. S. A. C. Engineer (4); A. I. E. E.

EBERWEIN, LINN EDMUND Lawrence
Horticulture
 Franklin; Horticultural Club; Agricultural Association

ELCOCK, EDWIN S. Wichita
Civil Engineering
Sigma Tau; A. A. E.; C. E. Society; A.
D. E. S.

ELLIS, JOHN F. Pratt
Animal Husbandry
Sigma Alpha Epsilon; Block and Bridle;
Tennis '16 and '17

EMERSON, FRED Ottawa
Veterinary Medicine
Alpha Psi; Veterinary Medical Associa-
tion

EVANS, JESSIE B. Topeka
General Science
Eurodelphian; Y. W. C. A.; W. A. A.;
Girls' Loyalty League Council; S. S.
G. A.; "K" Club; Girls' Dormitories
Committee

EWALT, BLY Medicine Lodge
Home Economics
Ionian; Prix; Xix; Forum; Beacon; Y. W.
C. A.; Class Sec'y (1); President Girls'
Loyalty League '20-'21; Pep Committee
'19; S. S. G. A. Executive Council '20-
'21

FERREE, RAY Spearville
Animal Husbandry
Kappa Phi Alpha; Scabbard and Blade;
Athenian; Y. M. C. A.; Apollo Club;
Block and Bridle; Agricultural Associa-
tion; Class President '16; Bn. Adj.
R. O. T. C.; Y. M. C. A. Cabinet

FISHER, GEORGE WILBER Sedalia, Mo.
Electrical Engineering
Pi Kappa Alpha; Phi Mu Alpha; A. I.
E. E.; College Band and Orchestra

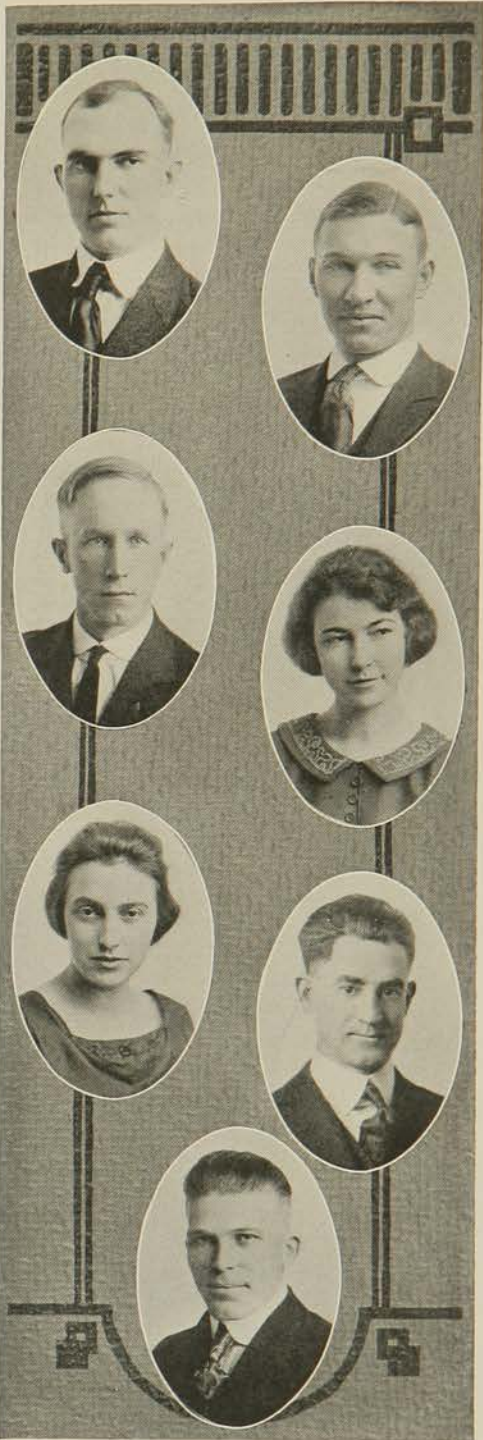

ROYAL PURPLE

1921



FLIPPO, ELSIE GLADYS Abilene

Home Economics

Phi Mu; Eurodelphian; Y. W. C. A.; W. A. A.; Basketball (2, 3, 4); Hockey (2 and 3); Baseball (2 and 3); W. A. A. Council Baseball Manager '20-'21; Y. W. Social Committee '19-'20; Y. W. Service Committee '20-'21

FOOTE, CONIE CAROLINE Downs

Home Economics

Eurodelphian; Xix; Y. W. C. A.; Kappa Phi; Big Sister Captain

FORD, GLADYS EVELYN Seneca

Home Economics

Y. W. C. A.; Bethany Circle

FREDENBURG, JOHN Council Grove

Veterinary Medicine

Pi Kappa Alpha; Veterinary Medical Association

GALLAGHER, CLIFFORD Perth

Veterinary Medicine

Sigma Nu; "K" Fraternity; Veterinary Medical Association; Tobasco; Track Team '19-'20-'21; Football '18-'19

GARDNER, OSCAR DEANE Louisburg

Electrical Engineering

Phi Delta Tau; Hamilton; A. I. E. E.; Engineers' Football '17; Varsity Track Squad '19-'20

GENTRY, HENRY GILBERT Winfield

Agricultural Economics

Delta Tau Delta; Pan-Hellenic (4); Agricultural Economists' Club

GETTY, WILLIAM HOPPER Downs
Animal Husbandry
 Block and Bridle

GILBERT, EUGENE EARNEST Manhattan
Architecture
 Phi Delta Tau; Sigma Tau; Hamilton;
 Architects' Club

GILBERT, MARY HELEN Manhattan
Home Economics
 Browning; Y. W. C. A.

GILBERT, SAMUEL JAMES Arkansas City
Animal Husbandry
 Alpha Zeta; Pi Kappa Delta; Scarab;
 Hamilton; Forum; Block and Bridle;
 Pentangular Debate Team '19

GILLES, RUTH HARRIET Kansas City
Home Economics
 Ionian; St. Cecelia Glee Club; Y. W. C. A.
 Octette; S. S. G. A.

GINGERY, HOWARD L. Manhattan
Veterinary Medicine
 Omega Tau Epsilon; "K" Fraternity;
 Veterinary Medical Association; Foot-
 ball '16 and '19

GINTER, MABLE CELESTA Manhattan
Institutional Management
 Eurodelphian; Y. W. C. A.; Kappa Phi

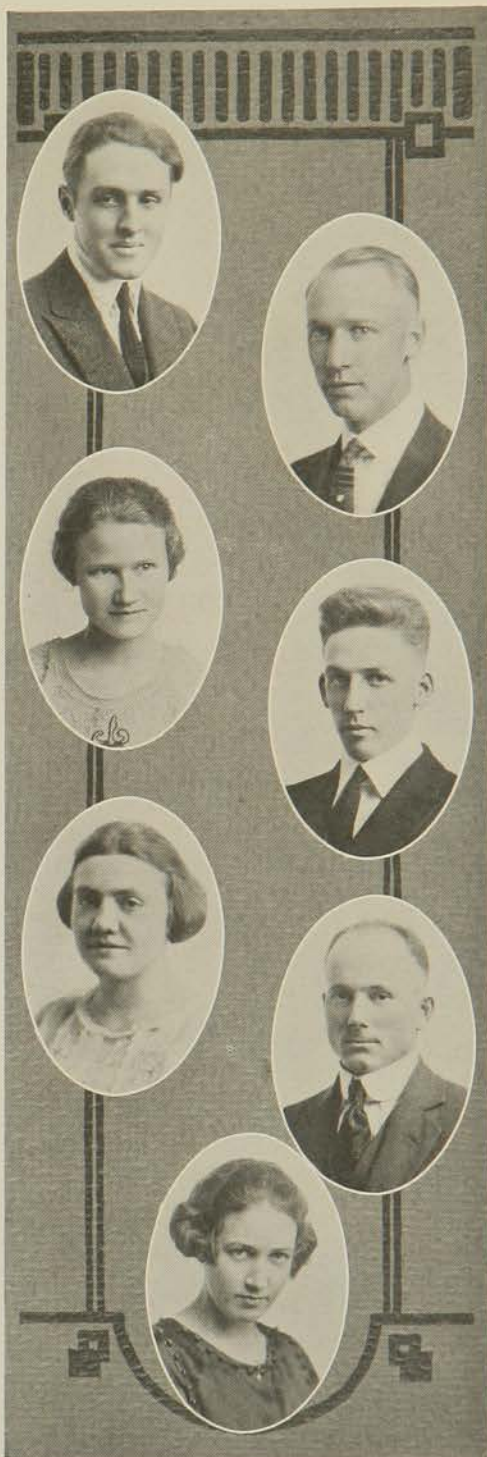



GRAHAM, IRENE FLORENCE Manhattan
Home Economics

Kappa Delta; Ionian; Prix; Xix; Forum;
W. A. A.; Beacon; Y. W. C. A. Cabinet
(3 and 4); Freshman Commission; Inter-
society Council (3 and 4); Assistant Ed-
itor Royal Purple; K Debater; Jr.-Sr.
Entertainment Committee

GRAVES, CHESTER EUGENE Wellsville
Animal Husbandry

Athenian; Forum; Block and Bridle;
Debate Squad

GREENLEE, ELIZABETH Kansas City
Home Economics

Y. W. C. A.; W. A. A.

GROAT, HILBORN H. Chase
Veterinary Medicine

Veterinary Medical Association; Mendel-
solhn Club; Choral Society

GROVER, GARNET VIVIAN Iola
Home Economics

Delta Zeta; Y. W. C. A.; Enchiladas;
Bethany Circle

GUY, CLINTON D. Kansas City, Mo.
Agronomy

Webster; Forum; Eureka Club; Debate
Squad (3); 1st Lieut. R. O. T. C. (3);
Delegate to Student Volunteer Conven-
tion, Des Moines; Delegate to Boys' Lead-
ers Conference, Estes Park; Boy Scout
Troop Leader 2½ years.

HALL, FRED LYNN Almena
Electrical Engineering

Phi Delta Theta; Pax; Scarab; A. I. E. E.

HAMMERLY, MARGUERITE FRANCES
Manhattan

General Science

Ionian; Theta Chi Gamma; Forum;
S. S. G. A.; Y. W. C. A.; Big Sister Cap-
tain (4)

HARRISON, RUTH GARFIELD
Jewell

Home Economics

Ionian; Y. W. C. A.

HARTMANN, LUCILE CLARA
Hutchinson

Home Economics

Y. W. C. A.; S. S. G. A.; Junior Honors

HATFIELD, ETHEL PORTER
Wichita

History

Y. W. C. A.

HEMPHILL, CLYDE RUSSELL
Chanute

Animal Husbandry

Block and Bridle; Alpha Zeta

HENDRICKS, EFFIE
Fort Smith, Ark.

Home Economics

Delta Delta Delta; Omicron Nu; W. A. A.;
Beacon; Y. W. C. A. 1st Cabinet '20-
'21; Student Member of Halls of Resi-
dence Committee

HENNEY, HOMER J.
Horton

Animal Husbandry

Acacia; Scabbard and Blade; Purple
Masque; Athenian; Forum; Block and
Bridle; Scarab; Stock Judging Team;
Treasurer Senior Class; Plays: "Man from
Home," "Believe Me, Xantippe"

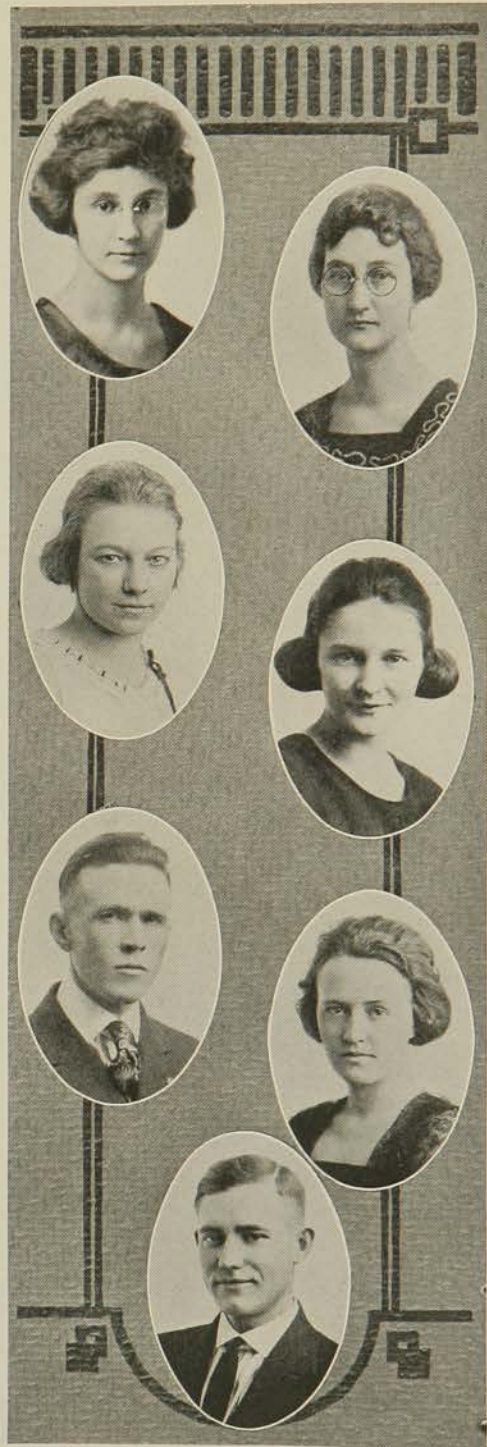

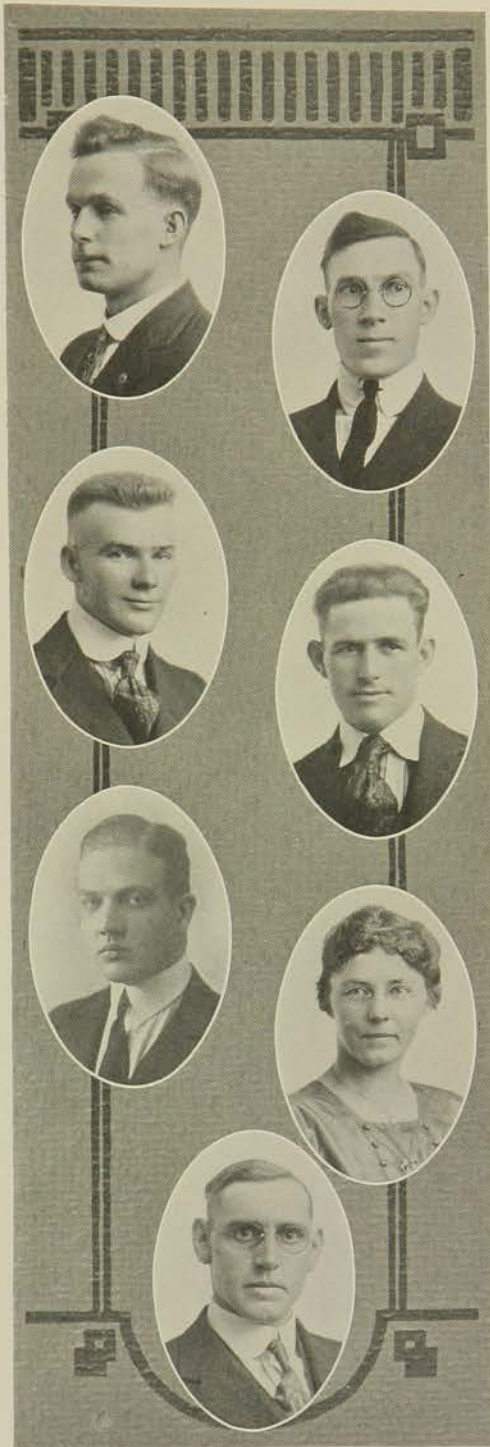

HERR, ETHAN ALLEN Manhattan
Dairy Husbandry
 Dairy Club; Agricultural Association;
 S. S. G. A.; Dramatic Club '16; Debating
 Squad '17; Forum

HERRICK, CHESTER ALBERN Colony
Agricultural Economics
 Franklin; Alpha Zeta; Intersociety Council;
 Agricultural Economists' Club; Agricultural
 Association

HILLIARD, RUSSELL D. Westmoreland
Electrical Engineering
 Scabbard and Blade; Athenian; A. I.
 E. E.

HINDS, GEORGE WINFRED Pleasanton
Animal Husbandry
 Delta Tau Delta; "K" Fraternity; Football
 '17-'19-'20; Basketball '18-'19-'20
 (Captain); Y. M. C. A. Cabinet (3)

HOFFHINES, GLENN O. Manhattan
Dairy Husbandry
 Acacia; Theta Sigma Lambda; Pax;
 Scarab; Hamilton; Pan-Hellenic (1 and
 3); Football Squad (2 and 3)

HOKÉ, EDNA LETHA Manhattan
Home Economics
 Y. W. C. A.; W. A. A.

HOOTON, DALTON RAY Manhattan
Horticulture
 Franklin; Horticulture Club

HOOTS, FLORA PEARL Winfield

Music

Kappa Delta; MacDowell Club; Eurodelphian; Bethany Circle; St. Cecelia Club; Y. W. C. A. Octette (1 and 2); Y. W. C. A. Second Cabinet (3); Y. W. First Cabinet (4); "Naughty Marietta" (2); "Spring Maid" (3); "Believe Me, Xantippe" (3)

HORD, NELLIE M. Colony

Home Economics

Ionian; Y. W. C. A.; Girls' Loyalty League.

HORR, OPAL Thayer

General Science

Transferred from Kansas State Normal, Emporia, Kansas

HOWARTH, JOHN ALBERT Manhattan

Veterinary Medicine

Veterinary Medical Association

HOWE, HAZEL DELL Manhattan

Home Economics

Eurodelphian; Y. W. C. A.; Hockey (2); Baseball (2)

HOWELLS, OLIVER D. Kansas City, Mo.

Architecture

Phi Delta Tau; Sigma Tau; Hamilton; Architects' Club

JANTZ, DAN LEO Larned

Agricultural Engineering

A. S. A. E.



ROYAL PURPLE

1921



JENKINS, HOPE FORRESTER Kingman
Electrical Engineering
A. I. E. E.; A. A. E.

JENNINGS, GEORGE SCOTT Winfield
Agronomy
Delta Tau Delta; "K" Fraternity; Tri-K; Horticulture Club; Basketball (1); Varsity Basketball (2, 3 and 4)

JOHNSON, LEOTA ERMA Winfield
Home Economics
Kappa Phi; At Southwestern College: Belles Lettres Literary Society; Y. W. C. A.; At Pittsburg State Normal: Camp-fire Girl

KASTEN, MADGE Wichita
Home Economics
Alpha Delta Pi; Y. W. C. A.

KAUCHER, MILDRED St. Joseph, Mo.
Home Economics

KELLEY, GEORGE LOWELL White Cloud
Agronomy
Pi Kappa Alpha; Tri-K

KIANG, FOLEY K. Shanghai, China
Agronomy
Chinese Students' Club; Cosmopolitan Club; Kansas Crop Improvement Association; Agricultural Association.

KILLIAN, OLIVER FINTAN Perryville, Mo.
Veterinary Medicine
 Alpha Psi; Veterinary Medical Association; Kansas City Veterinary College 1917-'18; St. Joseph Veterinary College 1918-'19-'20

KLAVER, HARRIETTE LOUISE Kingman
Home Economics
 Ionian; W. A. A.; Y. W. C. A.; St. Cecilia Club; Y. W. C. A. Octette

KNAPP, RUSSELL VERNON Norton
Mechanical Engineering
 Pi Kappa Alpha; Phi Mu Alpha; Pax; Scarab; Engineering Association; A. S. M. E.; A. A. E.; Tobasco; "Sergeant Kitty" (2); "Spring Maid" (3); "Vodvil" (2, 3); Apollo Club (1, 2, 3, 4); Treasurer Royal Purple 1921

KNISLEY, C. CLIFFORD Wichita
General Science
 Sigma Phi Epsilon; Tobasco; Scarab; Pax; Class President (2); Student Council (3)

KNOSTMAN, WILLIAM HARRY Wamego
General Science
 Delta Tau Delta; "K" Fraternity; Webster; Forum; President S. S. G. A.; Y. M. C. A. Cabinet (4); Apollo Club; Basketball (2, 3, 4); Junior Honors

KNOX, RAYMOND S. Jetmore
Electrical Engineering
 Athenian; S. S. G. A.; Y. M. C. A.

LAHR, ERNEST L. Abilene
Animal Husbandry
 Kappa Phi Alpha; Webster; Block and Bridle; Agricultural Association

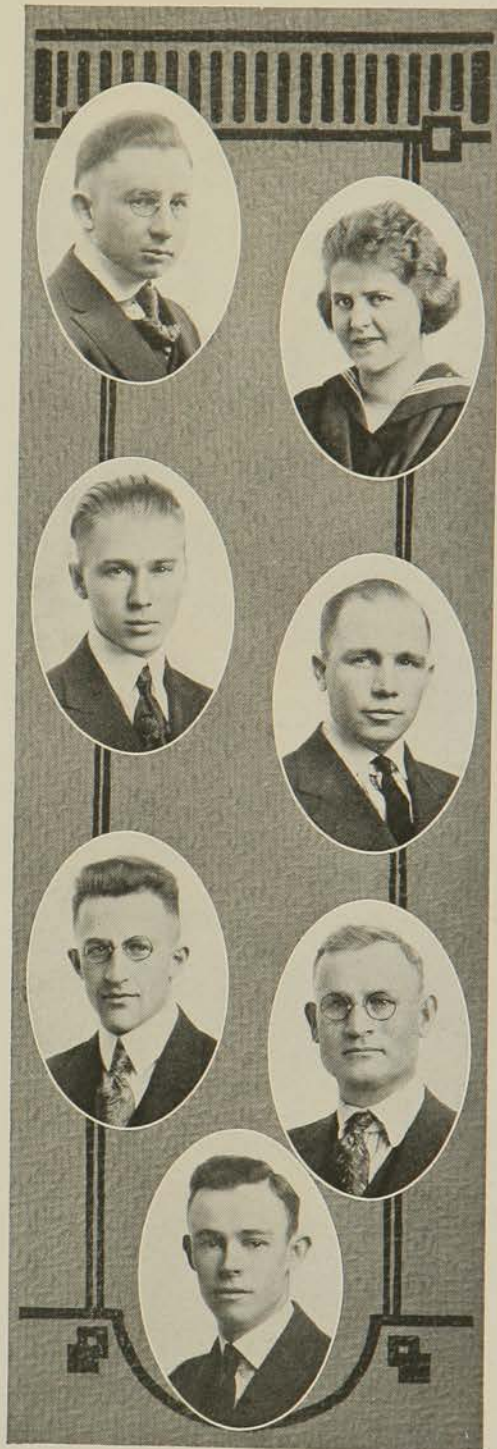



LONDON, IRA KAULL Oklahoma City, Okla.

Agronomy

Alpha Zeta; Phi Mu Alpha; Athenian; Tri-K; Rifle Club; Agricultural Association; College Band (1, 2, 3, 4); College Orchestra (1, 2, 3, 4); Junior Honors

LEA, BLANCHE

Greensburg

Journalism

Quill Club; Theta Sigma Phi; Aggie Press Club; Y. W. C. A.

LEITH, IONE ELIZABETH

Irving

Industrial Journalism

Ionian; Theta Sigma Phi; Theta Chi Gamma; Aggie Press Club; Xix; Y. W. C. A. Cabinet; "Brown Bull" Staff

LINDSEY, WESLEY BYRON

Denton, Texas

General Science

Texas Club

LUCAS, MERLE JAMES

Pratt

Electrical Engineering

Sigma Tau; Alpha Beta; Forum; Y. M. C. A. Cabinet; A. I. E. E.; Religious Federation; Intersociety Council (2, 3); Chairman Publicity Committee for World Forum

LUND, GETA

Manhattan

Industrial Journalism

Theta Sigma Phi; Theta Chi Gamma; Aggie Press Club; American Journalists' Association; Y. W. C. A. Orchestra

LUSH, ROBERT HENRY

Altamont

Animal Husbandry

Alpha Zeta; Franklin; Forum; Dairy Club; Intersociety Council (3, 4); Dairy Judging Team 1920

LYNESS, GRACE Walnut
Home Economics
 Franklin; Y. W. C. A.; Kappa Phi; W. A. A.; Senior Basketball Team

MAAS, FRANZ JOSEPH Alta Vista
Mechanical Engineering
 Acacia; Sigma Tau; Scabbard and Blade; Franklin; A. S. M. E.; A. A. E.; Engineering Association; Rifle Club; Associate Editor K. S. A. C. Engineer (4); Lieut. Cadet Corps (1, 3); Cadet Captain R. O. T. C. (4); Kansas State Rifle Team (4)

MANGELSDORF, PAUL C. Atchison
Agronomy
 Sigma Nu; Alpha Zeta; Scarab; Hamilton; Tri-K

MARRS, WALTER CARL Eskridge
Electrical Engineering
 A. I. E. E.; A. A. E.

MATHER, FLORENCE ETHEL Manhattan
Home Economics
 Zeta Kappa Psi; Browning; Forum; S. S. G. A.; Girls' Loyalty League; Y. W. C. A.; Kappa Phi; Intersociety Council (3, 4); Varsity Debate Squad (2, 3); Big Sister Captain (3, 4)

MATHER, HILERY EDWIN Manhattan
Animal Husbandry
 Athenian; Forum; Block and Bridle; Elkhart Club; Y. M. C. A.; Athenian Orator; Stock Judging Team; Boys' and Girls' Club Work in Extension Department

McCALL, ROLLA WADE Brewster
Animal Husbandry
 Athenian; Forum; Block and Bridle; Elkhart Club; Y. M. C. A.



ROYAL PURPLE

1921



MCCANDLESS, CLARENCE HEWITT
Cottonwood Falls

Electrical Engineering
Sigma Tau; A. I. E. E.

MCCAUSLAND, ROSS
Wichita

General Science
Sigma Nu

MCCLELLAND, HERBERT WILLIAM
Manhattan

General Science
Purple Masque; Hamilton; Apollo Club;
Intersociety Council '21; Captain Cadet
Corps '16-'17; Plays: "Seven Keys to
Baldpate" '20; "Her Husband's Wife"
'20; Manager Intersociety Play '21;
Apollo Club Vodvil '20

MCCOLLUM, ELMER DAVID
Bogard, Mo.

Animal Husbandry
Alpha Tau Omega; Alpha Zeta; Block
and Bridle; "K" Fraternity; Pax; Scarab;
Student Council (3); Baseball (2); Man-
ager Jr.-Sr. Prom; Class President (4);
Stock Judging Team; Advertising Man-
ager Royal Purple '21

MCCORMICK, DEWEY ZOLLIE
Kansas City, Mo.

Animal Husbandry
Sigma Alpha Epsilon; Scarab; Block and
Bridle; Wampus Cats; Pan-Hellenic Coun-
cil; Agricultural Association

MERESHON, CARL F.
Oakley

Architecture
Alpha Tau Omega; "K" Fraternity; Ham-
ilton; Architects' Club; Baseball (3);
Royal Purple Staff; Pan-Hellenic; K. S.
A. C. Engineer Staff

METZ, ALBERT
Anthony

Agricultural Economics
Sigma Phi Epsilon; Alpha Zeta; Tri-K

MILLER, HELEN MARGUERITE Salina
Home Economics
 Pi Beta Phi; Enchiladas; Y. W. C. A.;
 Freshman Pan-Hellenic (1)

MITCHELL, HELEN AMY Salina
Home Economics
 Y. W. C. A.

MORRIS, CHARLES F. Wichita
Electrical Engineering
 Sigma Tau; Webster; A. I. E. E.

MORRIS, LUELLA Wichita
Home Economics
 Kappa Delta; Ionian; Y. W. C. A. First
 Cabinet (2, 3, 4); S. S. G. A. Executive
 Council; Xix

MORTON, MOLLIE Ellsworth
Industrial Journalism
 Y. W. C. A.; Aggie Press Club

MOSELEY, DOROTHY Alma
Home Economics
 Alpha Beta; Zeta Kappa Psi; Forum;
 W. A. A.; Intersociety Council; Girls'
 Loyalty League; Y. W. C. A.; Washburn
 Debate '18-'19; Pittsburg Normal De-
 bate '19-'20; Class Hockey Team '19-'20

MOSSHART, DONALD JOSEPH Manhattan
Mechanical Engineering
 Phi Gamma; Sigma Tau; A. A. E.; New-
 man Club; A. S. M. E.



ROYAL PURPLE

1921



MOYER, JAMES HERBERT Hiawatha
Agricultural Economics
Webster; Intersociety Council; Forum;
Block and Bridle; Agricultural Econo-
mists; Chairman Social Committee of Y.
M. C. A.

MUSE, MARIANNE H. Manhattan
Home Economics
Eurodelphian; Kappa Phi; Prix; Xix;
Y. W. C. A.; Y. W. Second Cabinet (3);
Y. W. First Cabinet (4); Class Secretary
(3)

MUSTARD, ALICE Manhattan
Home Economics
Eurodelphian; Women's Athletic As-
sociation; Y. W. C. A.; Forum; W. A. A.
Council (3); Hockey (3, 4); Baseball (3);
K Debate Squad (3)

NEAL, ANNA B. Topeka
General Science
Ionian; Theta Chi Gamma; Y. W. C. A.;
W. A. A.; Xix; Big Sister Captain (3);
Y. W. Cabinet (4); "K"; Basketball
(3); Hockey (3, 4)

NEIMAN, HELEN ISABEL Whitewater
Home Economics
Delta Delta Delta; Omicron Nu; Prix;
Xix; Y. W. C. A.; Freshmen Commission;
Class Secretary (3); Big Sister Captain
(4)

NEWELL, CLELL A. Matfield Green
Animal Husbandry
Webster; Block and Bridle; Stock Judg-
ing Team

NEWTON, HARRY EMORY Harper
Animal Husbandry
Kappa Sigma; Block and Bridle

NITCHER, CHARLES Hardy, Neb.
Animal Husbandry
 Alpha Tau Omega; Block and Bridle;
 Stock Judging Team

OLSON, GERDA PAULINE Wichita
Home Economics
 Franklin; Y. W. C. A.; Bethany Circle;
 Junior Honors

ORTH, RUBY ELIZABETH Manhattan
Chemistry

OSBORNE, REEVES AYERS Burrton
Animal Husbandry
 Kappa Phi Alpha; Block and Bridle;
 Agricultural Association

OTTO, MERTON LOUIS Riley
Animal Husbandry
 Pi Kappa Alpha; Alpha Zeta; "K" Fraternity; Block and Bridle; Tobasco; T. S. L.; Pax; Scarab; Agricultural Association; Class President (3); Treasurer (2); Varsity Baseball (2, 3, 4); Stock Judging Team; Athletic Editor Royal Purple

PADDLEFORD, CLEMENTINE Manhattan
Industrial Journalism
 Alpha Delta Pi; Theta Sigma Phi; Theta Chi Gamma; Zeta Kappa Psi; Kansas Authors' Club; W. A. A.; K Club; Forum; Aggie Press Club; Women's Pan-Hellenic; Quill Club; Debate Team (1 and 4); Collegian; Editor (4), Asso. Ed. (3), So. Ed. (2), Board (3); "Brown Bull"; Asso. Ed. (4), Board (4); Junior Honors; Class Hockey (1, 2, 3, 4), Varsity (3, 4); Class Basketball (1, 2, 3, 4), Varsity (1, 2, 3); Class Baseball (2, 3, 4); Class Historian

PARKER, JOHN HALE Ottawa
Agricultural Economics
 Agricultural Economists, Agricultural Association

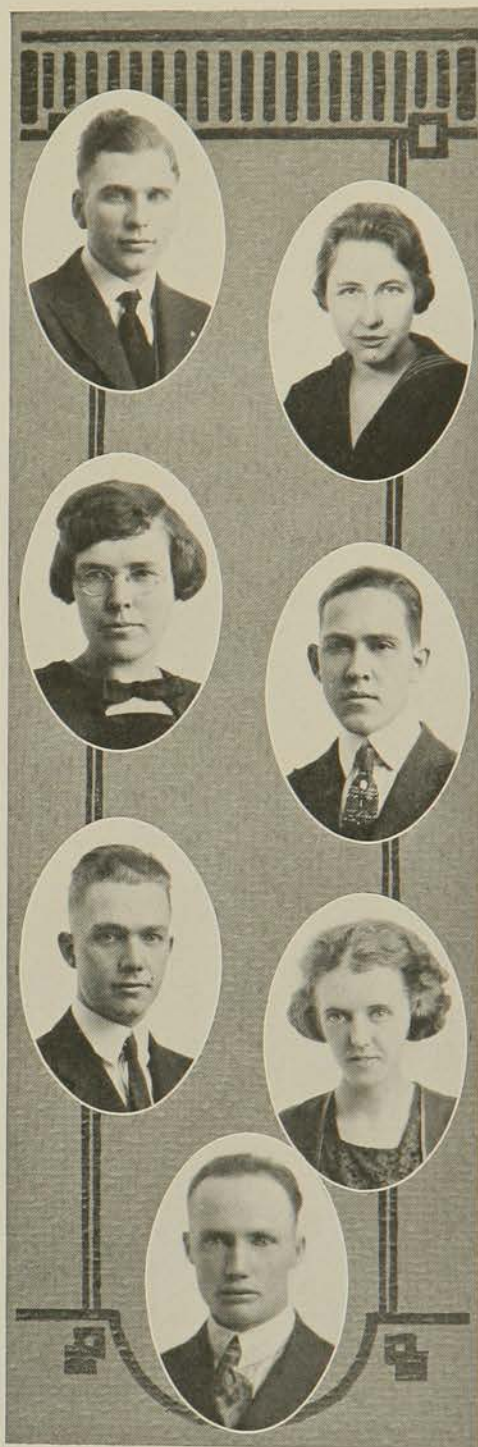

ROYAL PURPLE

1921



PENNEL, ELLEN LAVERNE Oregon, Mo.
Home Economics
Ionian, Y. W. C. A.

PETERSON, ORIN R. Caney
Animal Husbandry
Block and Bridle; Freshman Football;
Stock Judging Team

PHILLIPS, HARLA D. Paola
General Science
Phi Delta Theta; Pax.

PIKE, JOHN KENT Chanute
Electrical Engineering
Sigma Nu; A. I. E. E.

POWELL, FAYE MARIE Iola
Home Economics
Eurodelphian; Y. W. C. A.

PRICKETT, DORIS HAWTHORNE Wamego
Home Economics
Y. W. C. A.; Big Sister

QUIGLEY, C. B. Blaine
Animal Husbandry
Phi Gamma; Hamilton; Glee Club; New-
man Club

QUISENBERRY, KARL SPANGLER Newton
Agronomy
Alpha Zeta; Hamilton; Tri-K; Agricultural Association

RADER, VELVA Caney
Home Economics
Pi Beta Phi; Y. W. C. A.; Enchiladas; Big Sister Captain '20-'21

RAMSEY, HELEN GERTRUDE Benkelman, Neb.
Home Economics
Delta Zeta; Eurodelphian; Quill Club; Xix; Y. W. C. A.; Girls' Loyalty League; Class Vice-Pres. '21; Lead in "Seven Keys to Baldpate."

REED, HARRY Larned
Animal Husbandry
Acacia; Scarab

REED, MARION C. Manhattan
Chemistry
Webster; Y. M. C. A.; Disabled War Veterans; Williard Chemical Society

REYBURN, LAURENS H. Leavenworth
Animal Husbandry
Alpha Tau Omega; Alpha Zeta; Scabbard and Blade

RITTS, GLADYS IRENE Topeka
Home Economics
Eurodelphian; Y. W. C. A.; Big Sister Captain; Kappa Phi.

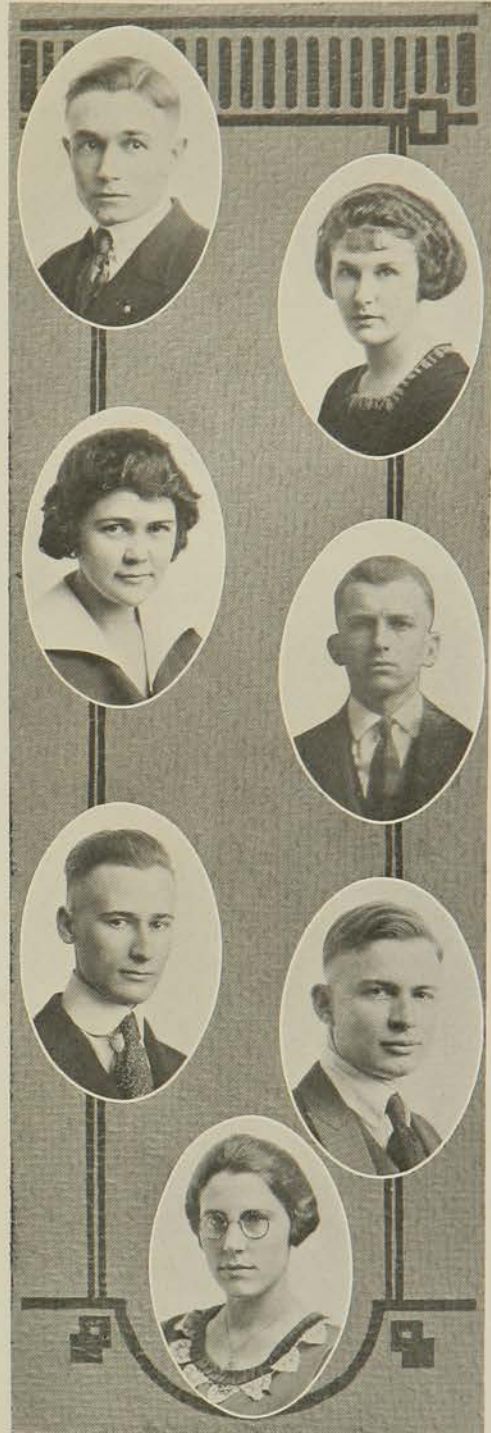

ROYAL PURPLE

1921



RODERICK, KATHRYN Manhattan
Home Economics
Y. W. C. A.; S. S. G. A.

ROGERS, CHINA E. Manhattan
Music
MacDowell Club; St. Cecilia Club

ROGERS, LYDIA EUGENIA Manhattan
Chemistry
Williard Chemical Society

ROSS, GLADYS Oklahoma City, Okla.
Home Economics
Kappa Kappa Gamma; Omicron Nu;
Eurodelphian; Y. W. C. A.; Prix; Xix;
Freshmen Commission '17; Second Cab-
inet '18; First Cabinet '19; Student
Council '19; Secretary Senior Class '21

SANDERS, MARION ELIZABETH Lear
Home Economics
Eurodelphian; Y. W. C. A.; Girls' Loyalty
League; Religious Federation

SAWYER, CHAUNCEY E. Iola
Veterinary Medicine
Delta Tau Delta; Alpha Psi; Scabbard
and Blade; Pax; Scarab; Veterinary Med-
ical Association; Business Manager 1921
Royal Purple

SCHMIDT, ABRAHAM BURTON Canton
Agricultural Engineering
Phi Delta Tau; A. S. A. E.; Apollo Club;
Vodvil '20-'21

SCOTT, LEE A. Westphalia
Veterinary Medicine
 Alpha Psi; Pax; Veterinary Medical Association

SCOTT, MYRA Manhattan
English
 Y. W. C. A.; Theta Chi Gamma

SCRIVEN, FLAVEL T. Lucas
Electrical Engineering
 Phi Mu Alpha; A. I. E. E.; College Band; College Orchestra

SCULLY, W. D. Belvue
Mechanical Engineering
 Phi Gamma; Scabbard and Blade; Athenian; Newman Club; A. S. M. E.; N. A. S. E.; Rifle Club; Major R. O. T. C.

SEEBER, MARCIA Great Bend
English
 Eurodelphian; Theta Chi Gamma; World Forum Club; Royal Purple Staff; Kappa Phi; Y. W. C. A. President (4); Class President (3); Beacon; Prix; Xix

SENN, URSULA S. Lasita
Home Economics
 Ionian; Y. W. C. A.; S. S. G. A.; Girls' Loyalty League

SHELLEY, GUY M. Wichita
Civil Engineering
 Sigma Tau; A. A. E.; C. E. Society; A. D. E. S.; Alumni Editor K. S. A. C.; Engineer '21

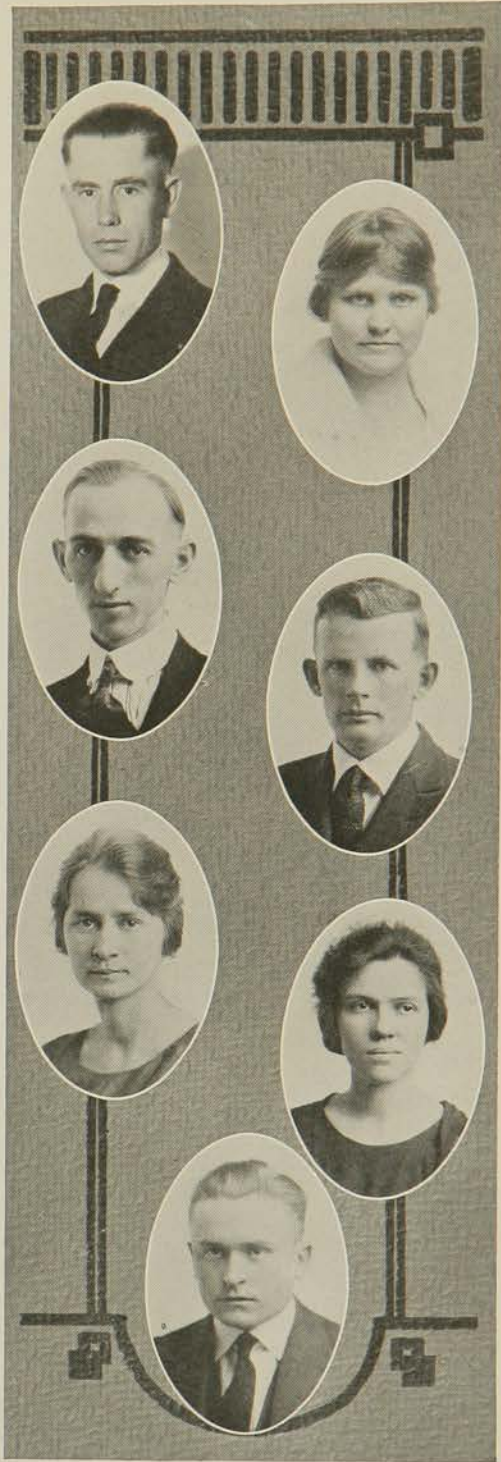



SHIDELER, HARRY KENNETH Girard
Civil Engineering

Sigma Alpha Epsilon; Sigma Tau; Searab; Pax; A. A. E.; C. E. Society; K. S. A. C. Engineering Society; A. D. E. S.; Business Manager K. S. A. C. Engineer; Sport Editor Collegian '19-'20; President Senior Class

SIGNOR, DAVID LOYD Manhattan
Agronomy
Tri-K

SITES, PAUL LOUIS Phillipsburg
Civil Engineering
Sigma Phi Epsilon; Sigma Tau; A. A. E.; C. E. Society; A. D. E. S.

SPANGLER, NATHANIEL SHERIDAN Abilene
Agricultural Economics
Delta Tau Delta; Phi Mu Alpha; Agricultural Economists Club; Apollo Club

SPIKER, HAROLD MARSHALL Emporia
Animal Husbandry

STEWART, ELMA RUTH Topeka
Home Economics
Y. W. C. A.; Kappa Phi; Shawnee County Club

STEWART, LILLIAN COLENE St. Joseph, Mo.
Home Economics
Alpha Delta Pi; Y. W. C. A.

STINSON, CHARLES HAROLD Carlyle
Animal Husbandry
 Block and Bridle

SWANSON, MANGHILD MABEL Manhattan
Home Economics
 Franklin; Y. W. C. A.

THIELE, CORINNE B. Hanover
General Science
 Franklin; W. A. A.; Y. W. C. A.; "K";
 Kappa Phi; Girls' Loyalty League; Hockey
 (3, 4); Varsity Hockey (4); Basketball
 (3, 4); Basketball Captain (4); Baseball
 (2, 3); Baseball Captain (3); W. A. A.
 Council; Washington County Club

TUNNICLIFF, EVERETT A. Cheyenne, Wyo.
Veterinary Medicine
 Alpha Psi; Scarab; Pax; Theta Sigma
 Lambda; Veterinary Medical Association;
 Pan-Hellenic Council (2, 3); Class
 Vice-President (3)

TURNER, GRACE L. Milton
English
 Alpha Beta; W. A. A.; Y. W. C. A.;
 Forum; Kappa Phi; Hockey (2, 4);
 Basketball (2, 3); Baseball (2, 3); Sum-
 ner County Club

TURNER, WRIGHT E. Manhattan
Agronomy
 Sigma Phi Epsilon; Gamma Sigma Delta;
 Alpha Zeta; "K" Fraternity; Scarab;
 Tri-K; Men's Pan-Hellenic (3, 4); Var-
 sity Track (2, 3, 4); Junior Honors; Agri-
 cultural Ass'n

VAILE, MARY LAURA Hickman Mills
Home Economics
 Franklin; Y. W. C. A.; Kappa Phi;
 Hockey Team (1); Basketball Team (4)



ROYAL PURPLE

1921



VINKE, LOUIS Columbus, Mont.
Animal Husbandry
Omega Tau Epsilon

WATSON, RAY BATES Wichita
Animal Husbandry
Alpha Tau Omega; Alpha Zeta; Athenian; Pan-Hellenic (4); Block and Bridle; "K" Fraternity; Scarab; Pax; Vice-President S. S. G. A. (3); Class President (1); Track (2, 3, 4); Captain (4); Member American Olympic Team '20; Editor Royal Purple '21; Yell Leader (3, 4); Junior Honors

WEDDLE, NORINE Lindsborg
General Science
Kappa Kappa Gamma; Y. W. C. A.; Enchiladas; Pan-Hellenic Council

WEIDE, SARA Yates Center
Home Economics
Delta Zeta; Ionian; Y. W. C. A.

WEINHEIMER, RAY J. Ottawa
Veterinary Medicine
Delta Tau Delta; Alpha Psi; Scarab; Pax; Veterinary Medical Association

WELSH, WILLARD Newton
Animal Husbandry
Alpha Zeta; Athenian; Block and Bridle, Y. M. C. A.; Intersociety Debates

WEST, WINIFRED Kinsley
Home Economics
Delta Zeta; Purple Masque; Eurodelphian, Enchiladas; St. Cecilia Club; Y. W. C. A. Second Cabinet; Social Service Committee; World Forum Promotion Committee

WHITE, RAYMOND FRANCIS Winfield
Agronomy
 Athenian; Tri-K; Agricultural Association;
 Chairman Boys' Work Committee
 Y. M. C. A. '20-'21; Y. M. C. A. Board
 '20-'21

WHITMIRE, FRANCES West Plains, Mo.
Home Economics
 Ionian; Xix; Beacon; Y. W. First Cabinet;
 Class Secretary (4)

WILLIAMS, J. E. Colony
Veterinary Medicine
 Alpha Psi; Hamilton; Pan-Hellenic (4);
 Veterinary Medical Association

WILLIAMS, MARION M. Muscotah
Veterinary Medicine
 Omega Tau Epsilon; Veterinary Medical
 Association

WILLIS, RUTH EVELYN Manhattan
Home Economics
 Delta Delta Delta; Prix; Xix; W. A. A.;
 Secretary S. S. G. A.

WILLISON, E. E. Dale, Ind.
General Science
 Y. M. C. A.; S. S. G. A.

WINGET, CORA Jennings
Home Economics
 Delta Zeta; Y. W. C. A.



ROYAL PURPLE

1921



WINKLER, EDWIN WILLIAM Rozel
Animal Husbandry
Webster; Block and Bridle; Elkhart
Club; Agricultural Association

WINTER, ELIZABETH McNEW Gainesville, Texas
Home Economics
Zeta Kappa Psi; Eurodelphian; Forum;
Y. W. C. A.; Intercollegiate Debate (4)

WINTER, LEE Lecompton
Literature
Theta Chi Gamma; Browning; Y. W.
C. A. First Cabinet; Prix; Xix; Class
Treasurer (3)

WOLFENBARGER, ELSIE Manhattan
Home Economics
Y. W. C. A.

WOOD, LOIS Emporia
Home Economics
Y. W. C. A.; S. S. G. A.

WOODMAN, MARGARET Manhattan
Industrial Journalism
Ionian; Y. W. C. A.; S. S. G. A.; Girls'
Loyalty League; Big Sister Captain (2, 4)

WORK, FLOYD Windom
Mechanical Engineering
Purple Masque; Franklin; A. A. E.;
A. S. M. E.; In plays: "Nothing But Lies,"
"The Man on the Box," "Under Cover,"
"Seven Keys to Baldpate," "Stop Thief."

WRIGHT, ESTHER Welsh, La.
Home Economics
Y. W. C. A.; S. S. G. A.; Girls' Loyalty
League; Religious Promotion Committee



YOUNG, PHILLIP Hangchow, China
Agronomy
Y. M. C. A.; Cosmopolitan Club; Chinese
Students' Club; Director "China Night"



ZIMMERMAN, LLOYD Manhattan
Electrical Engineering
Kappa Sigma; A. I. E. E.; Circulation
Manager K. S. A. C. Engineer



ZIMMERMAN, CLARENCE LEROY Olathe
Electrical Engineering
Engineering Association; A. I. E. E.



ROYAL PURPLE

1921



JUNIORS

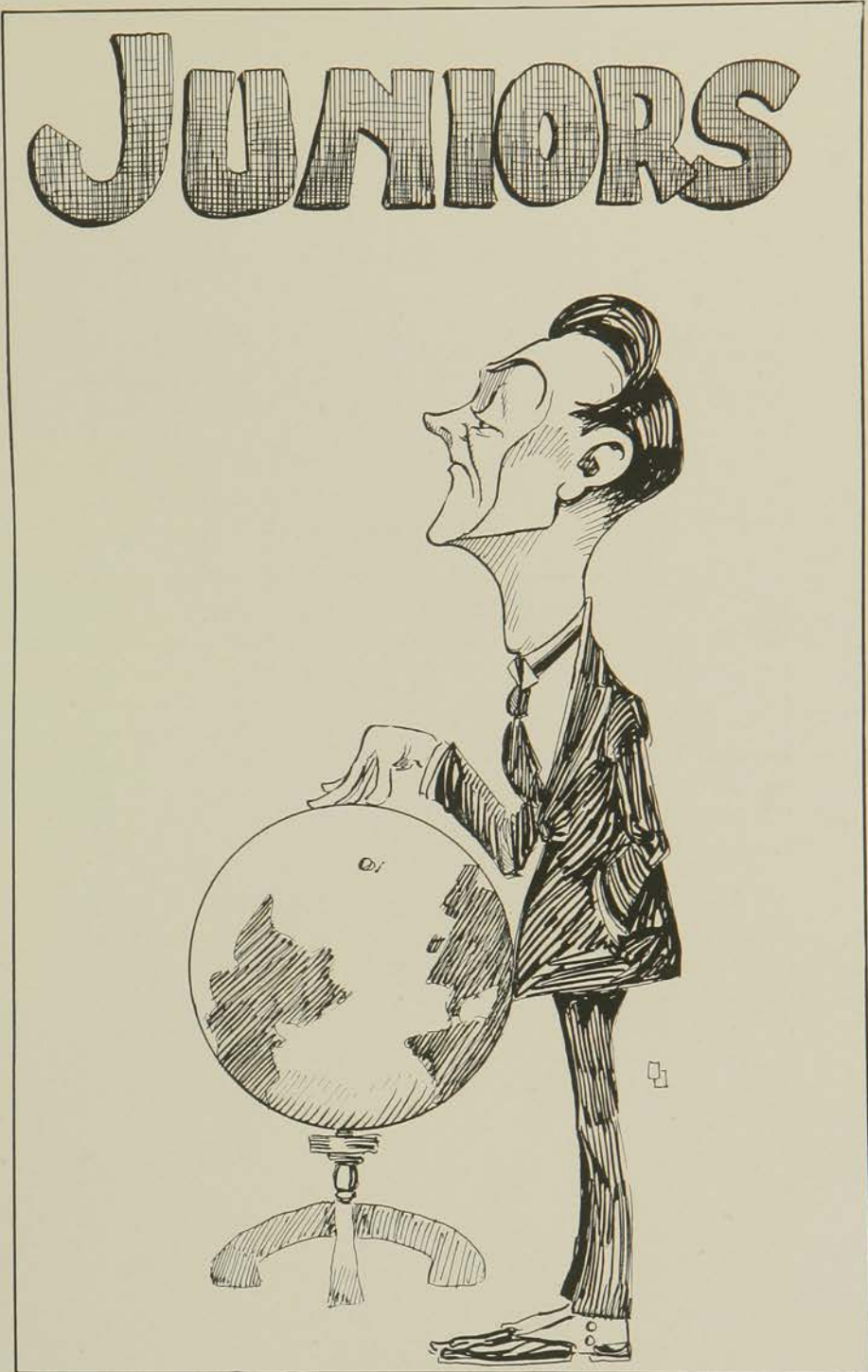

Class of 1922

IN THIS day of organization when every student is supposed to be a dues-paying member of at least six societies or organizations, the college class organization does not draw the attention it did in the days when college life was less complex. However, despite this fact, the Class of '22 has developed Interest—note the capital I—in its affairs among the members of the group.

More votes were cast in the election of Junior class officers for the spring semester than in any other class election. The class meetings have a standing-room-only attendance of peppy patriots who deliberate with due decorum and vote as their conscience dictates on matters of class policy. Some, there are, who would intimate that this interest in class meetings and elections is the result of opposing factions within the class, but we '22 men and women know that, in the final analysis, it is inspired by a desire to see that the best thing for K. S. A. C. and the Class of '22 is done.

We'll base our claim to fame on the fact of class Pep and Interest in this decadent day, rather than upon the more stereotyped grounds of brilliant men and beautiful women, although we invite comparison with any other class at K. S. A. C. on that score.

Officers of the Class of 1922

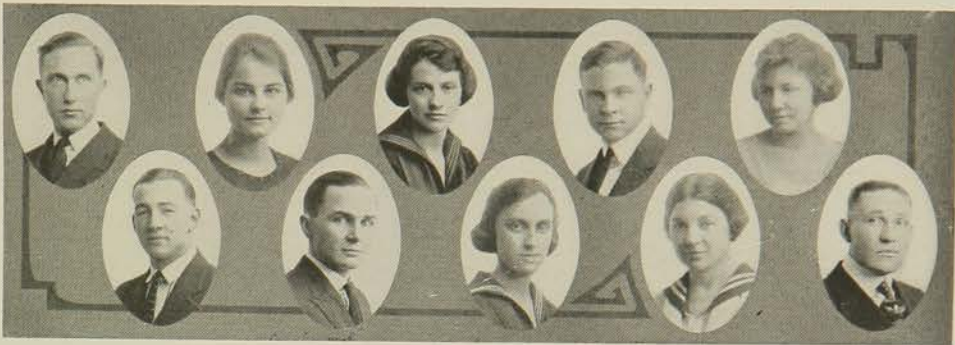

BARGER PECK MANGLESDORF HUFF BROOKOVER
 McKITTERICK COLES AYERS EVANS SERIGHT

	<i>First Semester</i>	<i>Second Semester</i>
<i>President</i>	RUTH PECK	J. W. BARGER
<i>Vice-President</i>	WILLIAM MARTIN	CLARA EVANS
<i>Secretary</i>	MARIAN BROOKOVER	LILLIAN AYERS
<i>Treasurer</i>	E. H. COLES	J. J. SERIGHT
<i>Marshal</i>	L. M. LEITER	J. C. WINGFIELD
<i>Historian</i>	MORRIS SALISBURY	MORRIS SALISBURY
<i>Executive Council</i>	{ LOUISE MANGLESDORF	{ LOUISE MANGLESDORF
	{ J. A. McKITTERICK	{ EUGENE HUFF



ROYAL PURPLE

1921

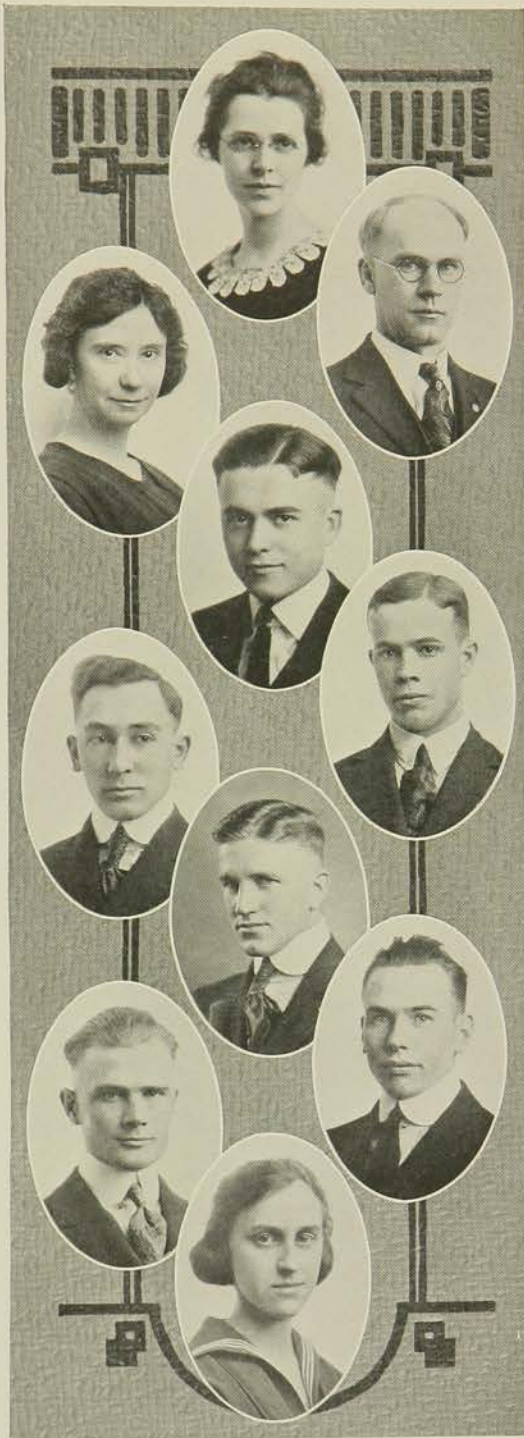

ADAMS, KATHRYN RUTH Topeka
Home Economics

ADEE, JAMES F. Manhattan
Veterinary Medicine

ADEE, JESSIE GERTRUDE Wells
Home Economics

ALBRIGHT, JAMES H. Winfield
General Science

ALLEN, DALE Burlington
Agricultural Engineering

ALLEN, JESSE LEVI Norwich
Agronomy

ALLEN, JOSEPH LEVI
Agronomy

ANDERSON, NELSON HENRY Neosho Falls
Agricultural Economics

AUSTIN, ALDIS LYNN Irving
Animal Husbandry

AYERS, LILLIAN EDNA LaHarpe
General Science

BAKER, HAROLD T. Tonganoxie
Agricultural Engineering

BANKS, M. H. Wichita
Mechanical Engineering

BARGER, J. WHEELER Manhattan
Agricultural Economics

BATCHELOR, HAROLD W. Manhattan
General Science

BATDORFF, FRANCES
Home Economics

BAYLES, BURTON BERNARD Manhattan
Agriculture

BELL, WINIFRED Kinsley
Home Economics

BERGER, MARJORIE M. Sylvan Grove
General Science

BOST, C. C. Matthews, N. C.
Animal Husbandry

BROOKOVER, MARIAN E. Eureka
Home Economics

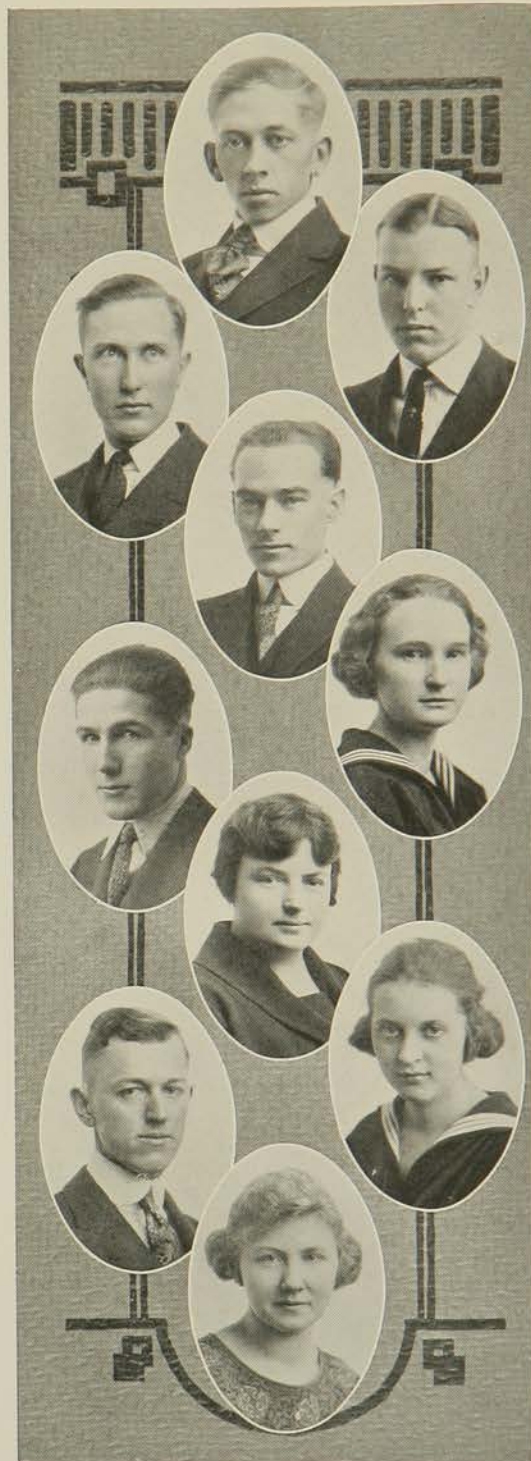

ROYAL PURPLE

1921

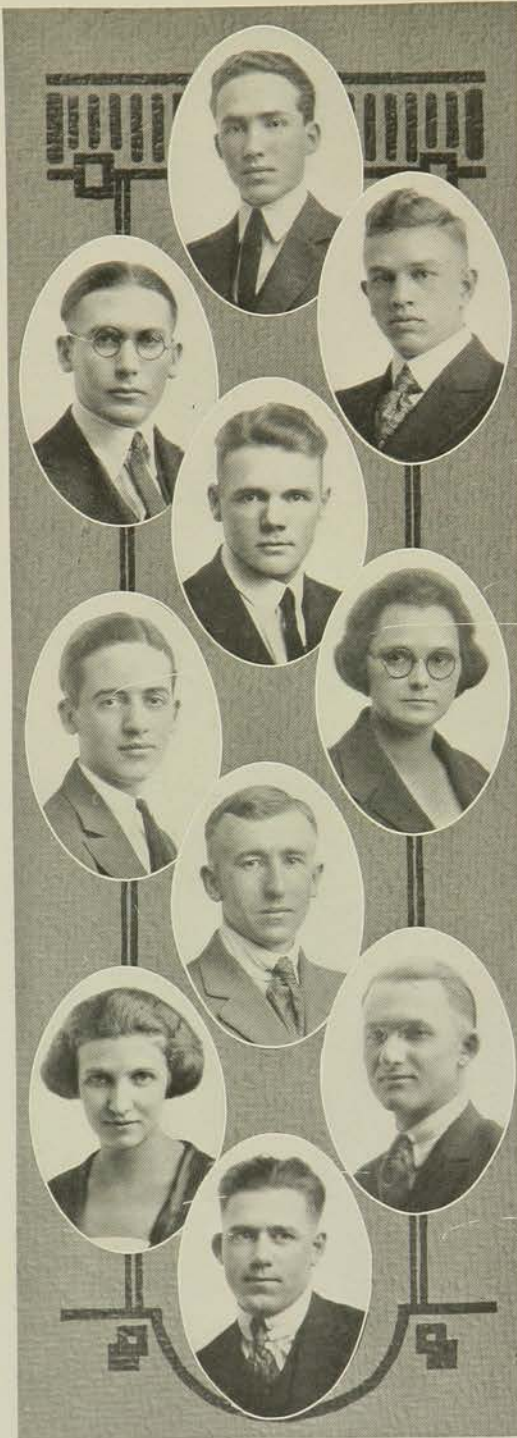

BROWN, H. L. Blue Rapids
Civil Engineering

BRUBAKER, ORVILLE KENNETH McPherson
Electrical Engineering

BRYSON, HOMER G. Leon
Industrial Journalism

BUCKLEE, WILLIAM JOHN Manhattan
Electrical Engineering

BURGER, LESLIE Seneca
Home Economics

BURGWIN, WILLIAM HAROLD Manhattan
Civil Engineering

BURK, EARL FREDERICK Ottawa
Horticulture

BUSH, G. H.
Electrical Engineering

BUSSEY, E. JOSEPHINE Centralia
Industrial Journalism

BUTLER, OLIVER P. Farmington
Animal Husbandry

BYERS, LAWRENCE W. Abilene
Architecture

CARVER, ADELAIDE E. Oakley
Home Economics

CASTO, FRANCES Guymon, Okla.
General Science

CHANDLER, MARIAN Tulsa, Okla.
Home Economics

CHAPMAN, ROBERT LESLIE Paola
Electrical Engineering

CHASE, VOLNEY A. Manhattan
Architecture

CLEGG, ROY E. Altoona
Agricultural Economics

COCHERELL, FRED Manhattan
Electrical Engineering

COLES, EMBERT H. Manhattan
Agronomy

COLES, FERN Manhattan
General Science



ROYAL PURPLE

1921

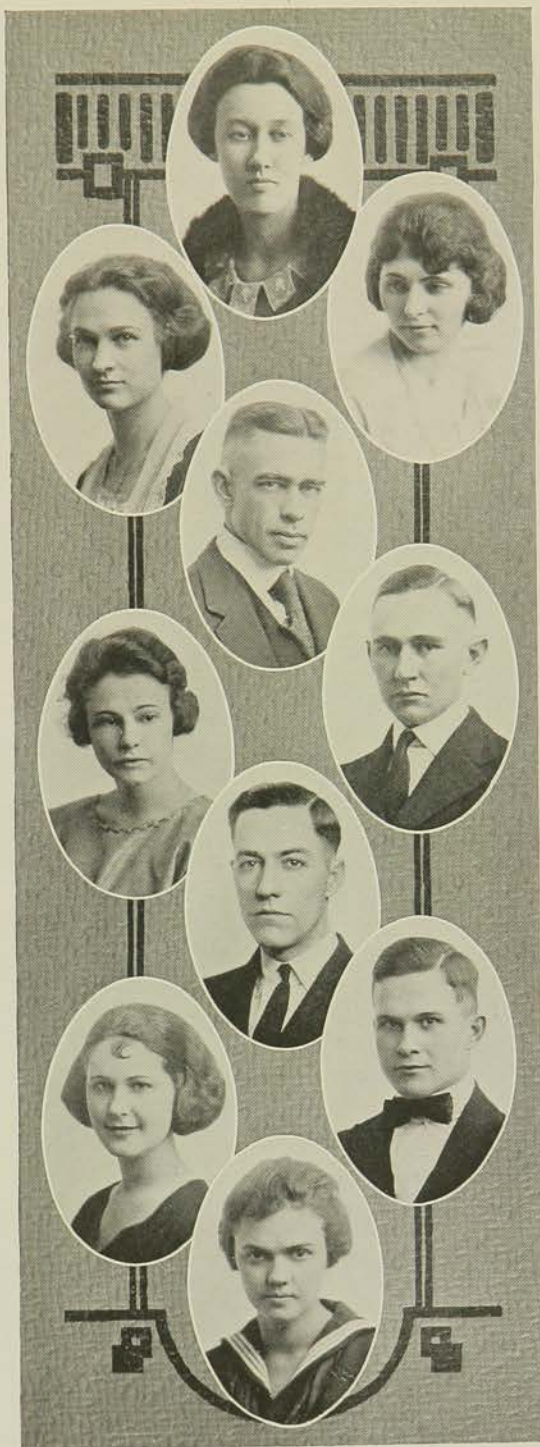

COOPER, HELEN LUCILLE Manhattan
Home Economics

COULTER, BESSIE MAY Wichita
Home Economics

CRIFIELD, GEORGIA BELLE Manhattan
Home Economics

CRIMMIN, ROYCE B. Bradford, Mass.
Agricultural Engineering

CUNNINGHAM, JOHN DANIEL Manhattan
General Science

CUNNINGHAM, RUTH L. Manhattan
Home Economics

DAVIS, D. E. Manhattan
Veterinary Medicine

DETHLOFF, CARL C. Kansas City, Mo.
Agronomy

DICK, HANNAH Newton
Industrial Journalism

DICKENS, ELIZABETH Manhattan
Industrial Journalism

DOMONEY, EARL R. Downs
Electrical Engineering

DRAKE, IRENE DORA Wagoner, Okla.
Home Economics

DUBBS, MARGARET Ransom
Home Economics

DUMOND, LESTER A. Holcomb
General Science

EISENHOWER, MILTON S. Abilene
Industrial Journalism

ELDER, HAROLD C. Mankato
Agricultural Engineering

ENGLUND, ARNOLD Falun
Animal Husbandry

EVANS, CLARA Liberal
Home Economics

FARLEY, KENNETH C. Natchitoches, La.
Veterinary Medicine

FINCH, H. D. Whitewater
Animal Husbandry

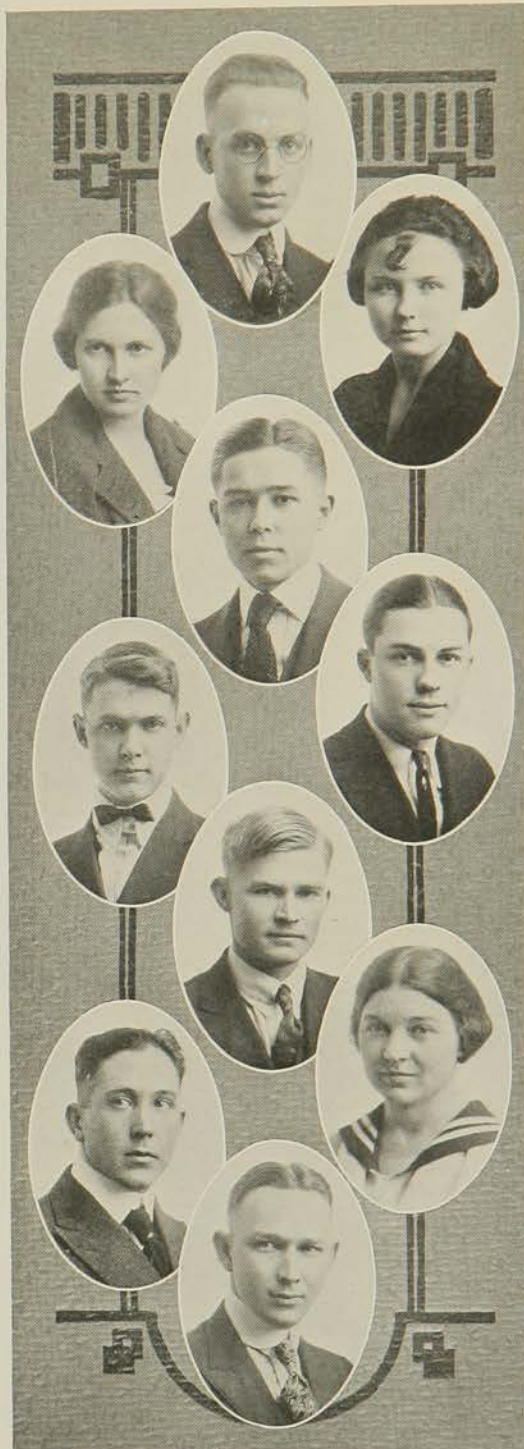

ROYAL PURPLE

1921

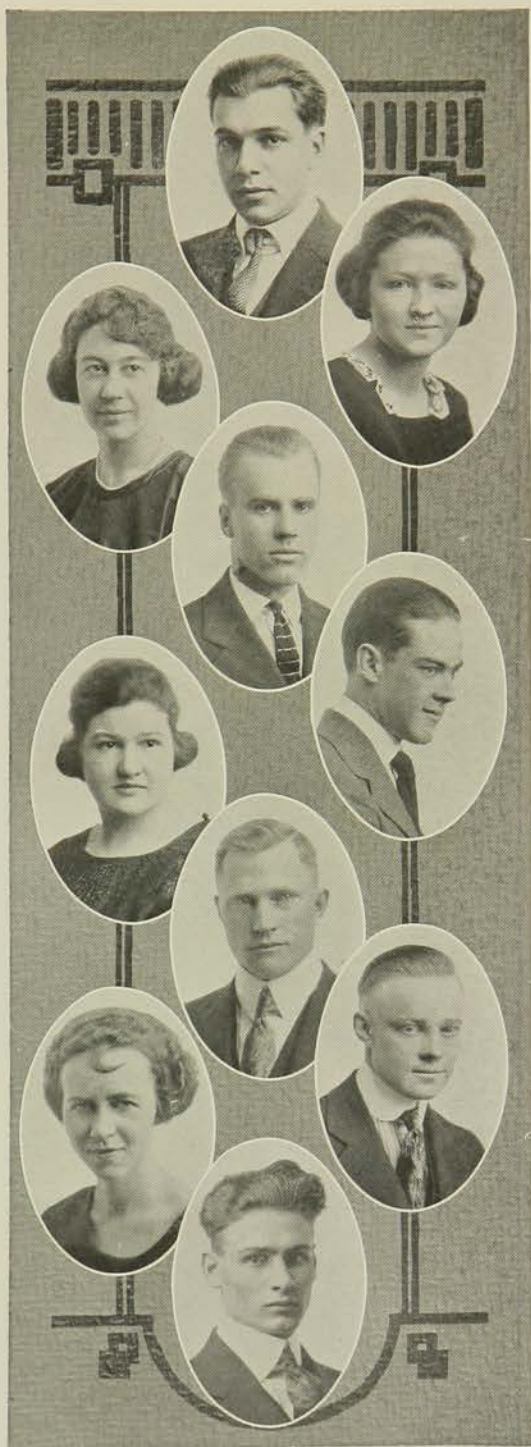

FINDLEY, GLENN E. Manhattan
Agricultural Economics

FISHER, MARJORIE Manhattan
General Science

FLOWERS, GERTRUDE Hastings, Neb.
Home Economics

FORD, ASA HERBERT Seneca
Electrical Engineering

GARD, ELTON M. Stafford
General Science

GARDNER, GRACE Hutchinson
Home Economics

GARINGER, TRUMAN OLVAR Manhattan
Animal Husbandry

GARLOCH, GERALD LYNN Garden City
Electrical Engineering

GARVIN, RUTH Lawrence
Home Economics

GATES, GLEN E. Kansas City
Civil Engineering

GLENDENING, G. M. Manhattan
Electrical Engineering

GRAVES, E. F.
Agriculture

GRAVES, HAZEL Manhattan
Home Economics

GRIEST, T. R. Topeka
Architecture

GRISWOLD, L. H. Rossville
Dairy Husbandry

HADLEY, FRANCIS CHARLES Huntley, Ill.
Agricultural Economics

HAGANS, BELLE Manhattan
General Science

HALSTEAD, MILDRED JOSEPHINE Manhattan
Home Economics

HANNA, JEAN Clay Center
General Science

HARDER, WALTER R. Minneapolis
Agronomy



ROYAL PURPLE

1921



HARTLEY, GLADYS
Chemistry Manhattan

HARTMAN, ERNEST
General Science Manhattan

HAYS, IRENE
General Science Manhattan

HEADRICK, GRACE F.
Home Economics Winfield

HEADRICK, HERBERT B.
Mechanical Engineering Winfield

HENNES, FRED J.
Electrical Engineering Burns

HERSHEY, P. J.
Electrical Engineering Whitewater

HINSON, BROM D.
Animal Husbandry Wakeeney

HOCKMAN, H. G.
Electrical Engineering Beattie

HODGSON, ERNEST EUGENE
Animal Husbandry Harveyville

HOFFHINES, IRENE F. Manhattan
Home Economics

HOLMES, CECIL Wellington
Agronomy

HOUSER, K. O. Wichita
Electrical Engineering

HOWARD, CHARLES WILBER Winona
Industrial Journalism

HOWARD, MABLE Manhattan
Home Economics

HOWE, HAROLD Chapman
General Science

HUFF, E. E. Chapman
Agronomy

HUNTER, MAY A. Rock Creek
Home Economics

JAMES, GUY T.
Agriculture

JENNINGS, RALPH S LeRoy
Electrical Engineering



ROYAL PURPLE

1921



JOHNSON, ERNEST B. Holdrege, Neb.
Flour Mill Engineering

JOHNSON, FLORENCE MARGUERITE
Manhattan
General Science

JOHNTZ, TRACY E. Abilene
Mechanical Engineering

KARNS, OMER H. Fort Scott
Flour Mill Engineering

KELLOGG, RAY E. Wichita
Flour Mill Engineering

KNITTLE, KATHLEEN
Manhattan
General Science

KNOSTMAN, CAROL Wamego
Home Economics

KOENIG, WILLIAM HAROLD Nortonvill
Architecture

KOVAR, PAUL Kansas City, Mo.
Electrical Engineering

KRAYBILL, EMMETT E. Abilene
Architecture

LAHR, MAUDE ELLA Waynoka, Okla.
General Science

LAINE, MAURICE D. Herington
Industrial Journalism

LAMBERTSON, RUTH Fairview
Music

LEACH, LYSLE D. Winfield
Animal Husbandry

LEE, AUBREY M. Gage, Okla.
Veterinary Medicine

LEE, VERA LOUISE Glen Elder
Home Economics

LELAND, EVA Wichita
Home Economics

LYLE, SAMUEL PATTERSON Manhattan
Agricultural Engineering

LYNCH, DANIEL GAIL Manhattan
Mechanical Engineering

LYNESS, HAZEL A. Walnut
Home Economics



ROYAL PURPLE

1921



MALL, DUELLA MAY
Home Economics Manhattan

MALTBY, R. J.
Architecture

MANGLESORF, LOUISE
Home Economics Atchison

MARSHALL, R. E.
Agriculture Manhattan

MATHER, ROLLAND S.
Agronomy Manhattan

MAUST, ORPHA
General Science Garden City

MCGINLEY, HAROLD J.
Dairy Husbandry Rogers, Ark.

McKEE, CHESTER G.
General Science Minneapolis

McKEEVER, HAROLD T.
Horticulture Circleville

McKITTERICK, J. A.
Veterinary Medicine Greenwood, Mo.

McKOWN, PAUL M. Manhattan
Electrical Engineering

McPHERSON, CHARLES C. Iola
Electrical Engineering

McQUILLEN, KATHERINE Clay Center
Home Economics

MEAD, ALBERT VINCENT Manhattan
Industrial Journalism

MEANS, EARL Everest
Animal Husbandry

MILLER, BERNICE Horton
Home Economics

MILLER, EDITH PEARL Council Grove
Home Economics

MILLER, J. M. Manhattan
Electrical Engineering

MITSCHE, OLIVETTE Woodbine
Music

MOORE, JEAN Nowata, Okla.
Home Economics

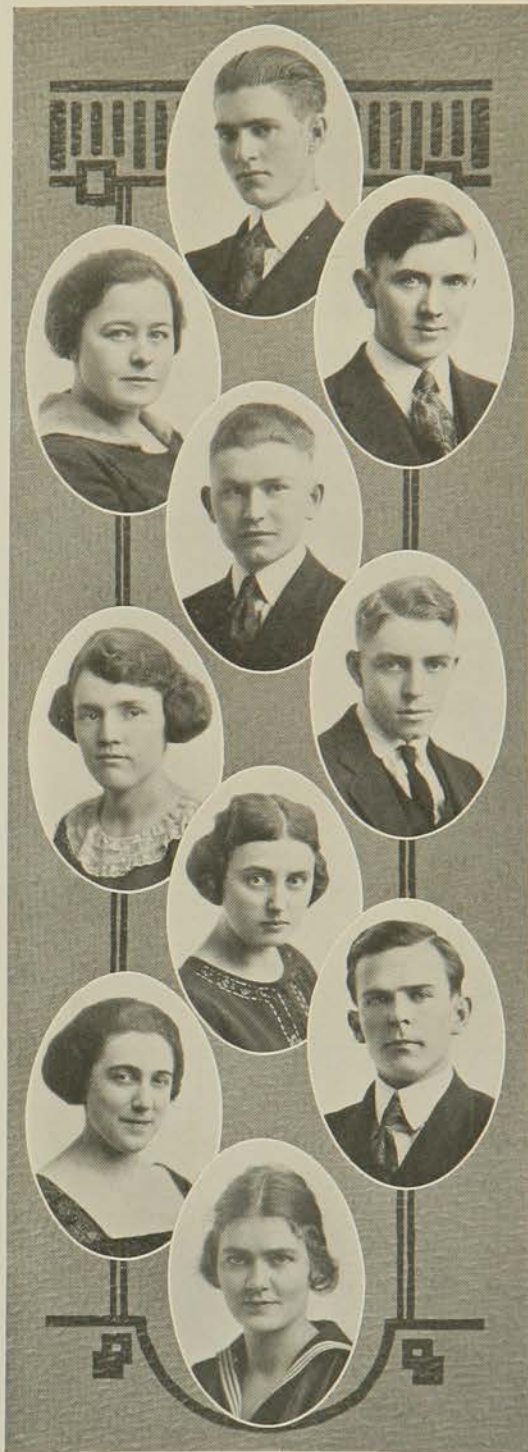

ROYAL PURPLE

1921

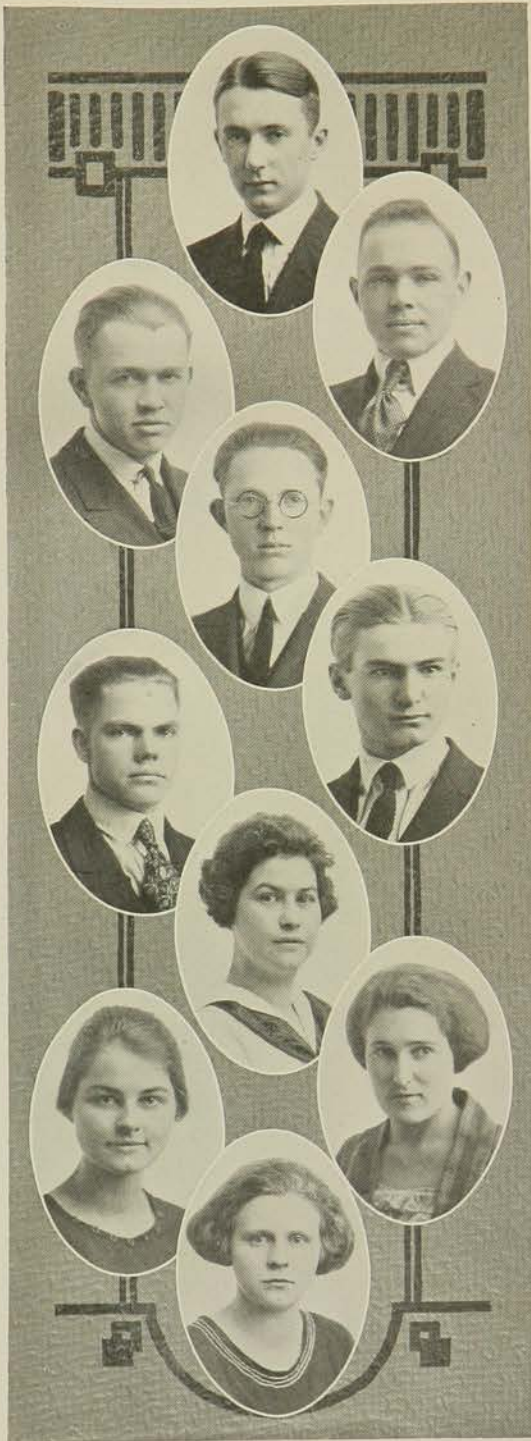

MORAN, R. H. Claffin
General Science

MOXLEY, JEPHTA JERRY Osage City
Animal Husbandry

MUELLER, E. J. Washington
Civil Engineering

MURRAY, GUY A. Manhattan
Civil Engineering

NAY, HAROLD S. Manhattan
Electrical Engineering

NORDEEN, FRANK E. Dwight
Electrical Engineering

OLSON, HAZEL LUCILLE Topeka
Home Economics

PARKER, HELEN Miami, Fla.
General Science

PECK, RUTH J. Berryton
General Science

PERSONS, FLORENCE U. Manhattan
General Science

PIERCE, WILLIAM DALE Manhattan
Electrical Engineering

PHILLIPS, PAUL J. Paola
Electrical Engineering

PLATT, EVA M. Manhattan
Home Economics

PTACEK, MIKE E. Emporia
Animal Husbandry

QUINN, JEREMIAH THOMAS Manhattan
Agriculture

RANDELS, HORACE M. Anthony
Agronomy

RATTS, FLOYD S. Atlanta
Veterinary Medicine

REYNOLDS, HAZEL LUCILE Horton
Home Economics

RICHARDSON, NITA
Home Economics

RODERICK, GAIL C. Attica
Home Economics

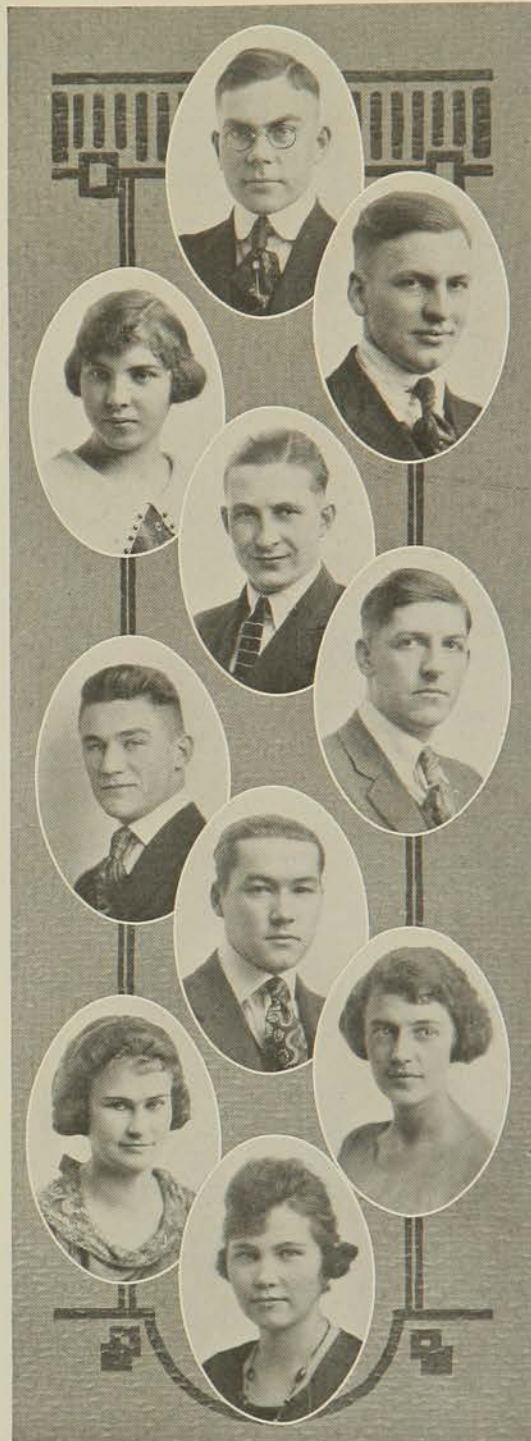

ROYAL PURPLE

1921



ROGERS, WALTER J. Quinter
Flour Mill Engineering

ROLFE, WALTER T. Wetmore
Architecture

ROOTE, PAUL M. Eskridge
Industrial Chemistry

ROSSEL, L. E. Meade
Electrical Engineering

RYHERD, DOROTHY Horton
General Science

SERIGHT, J. J. Colby
Electrical Engineering

SHARP, GERALD CLAIR DeWitt, Neb.
Horticulture

SHELLENBERGER, CLARE LIGGETT
Manhattan
Agronomy

SHERMAN, LUELLA Grinnell
Home Economics

SHORT, MAC Salina
Mechanical Engineering

SILKETT, R. J. Downs
Agriculture

SMITH, CLARA MARY Mound City, Mo.
Home Economics

STAIB, HARRY J. Turon
Electrical Engineering

STALCUP, ERNEST F. Hutchinson
Mechanical Engineering

STALLINGS, LUCY Morrilton
Agriculture

STAMBAUGH, VERN W. Maple Hill
Agricultural Engineering

STARKEY, JAY R. Manhattan
Veterinary Medicine

STAUFFER, FLORENCE Marion
Home Economics

STURGEON, HENRY C. Lane
Animal Husbandry

SWANSON, FRANK A. Manhattan
Agronomy

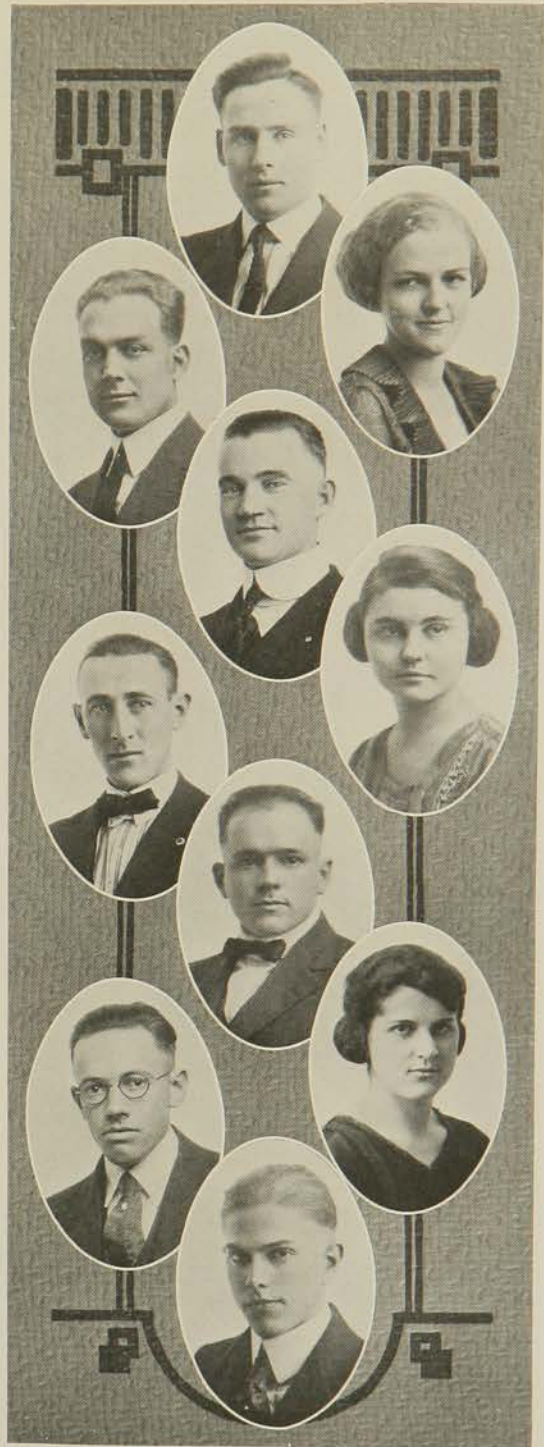

ROYAL PURPLE

1921



SWEET, EUGENE RUPERT Manhattan
Animal Husbandry

TAYLOR, GLADYS E. Chapman
Home Economics

THAYER, HELEN Manhattan
General Science

THOMAS, EARL EMERY Argonia
Electrical Engineering

THOMAS, RUBY A. Argonia
Home Economics

THORNBURG, ROWENA Formosa
General Science

TRAVIS, EVA Manhattan
Home Economics

TUPPER, PAUL Lecompton
Animal Husbandry

TURNER, ROWENA B. Chanute
Home Economics

TUSTISON, JOE G. Yates Center
Electrical Engineering

UHLRICH, CARL P. Wamego
Animal Husbandry

UNRUH, SUE Pawnee Rock
General Science

VANSCOIK, GRACE Aulne
Home Economics

VANVLIET, JOHN W. Manhattan
Veterinary Medicine

WALKER, EUGENE H. Manhattan
Agronomy

WAUGH, ESTHER Amherst, Mass.
Home Economics

WEAVER, WILLIAM WALLACE Gravette, Ark.
General Science

WHAN, C. LUCILE Manhattan
Industrial Journalism

WHAN, VORIN E. Manhattan
General Science

WHEARTY, LAWRENCE Westmoreland
Civil Engineering

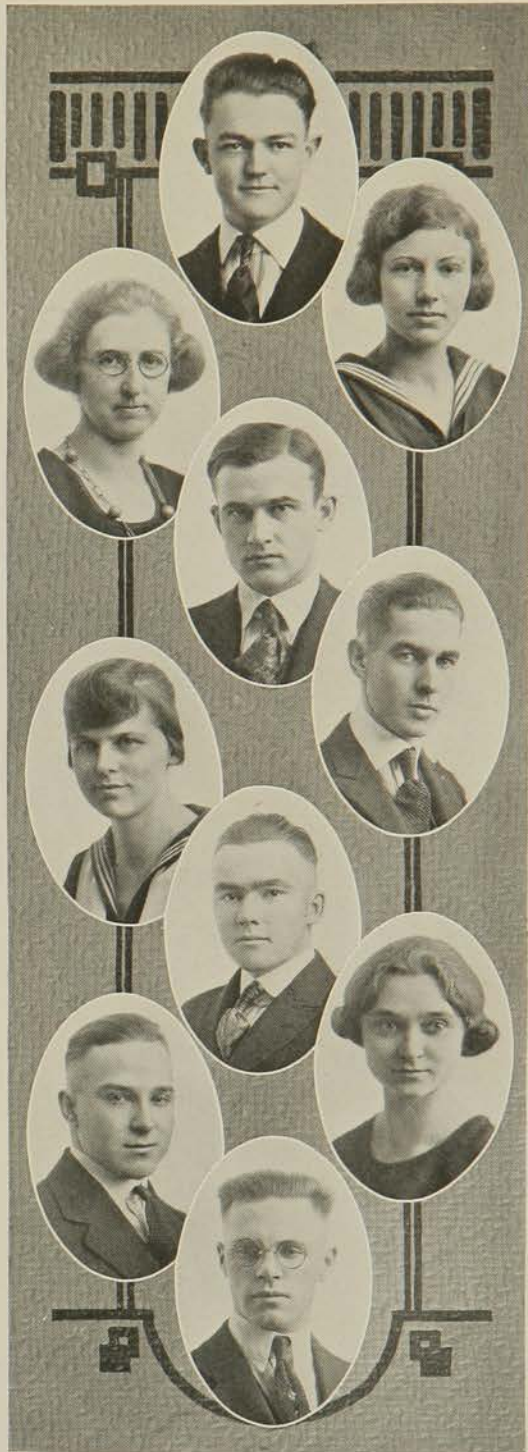

ROYAL PURPLE

1921

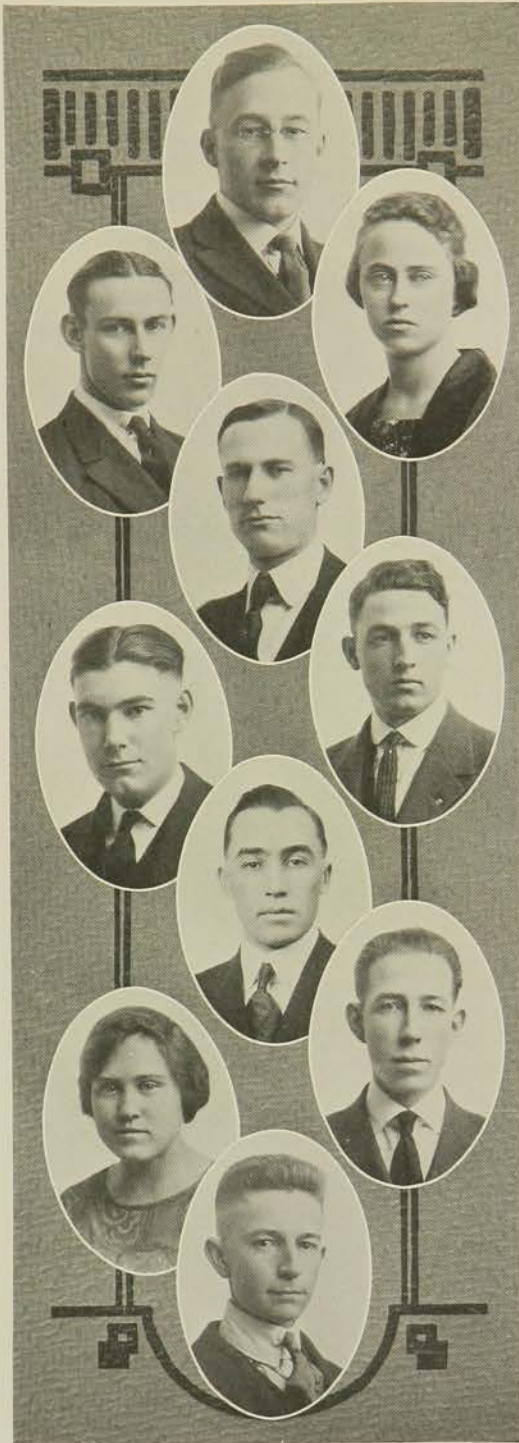

WILKINS, HERBERT L. Manhattan
Industrial Chemistry

WILSON, BEE Wichita
Chemistry

WILSON, JOHN CATHCART Manhattan
General Science

WILSON, WILLIAM CLYDE Rich Hill, Mo.
Agronomy

WILLHOITE, CLAUDE MERLIN Paola
Animal Husbandry

WILLIAMS, FRED WOODS Hunter
Veterinary Medicine

WILLIAMS, ROY Manhattan
Animal Husbandry

WILLIS, EVERETT H. Manhattan
Horticulture

WILLSON, LOIS Rock Springs, Wyo.
Home Economics

WOLNICK, R. W. Blair
Mechanical Engineering

WORSTER, MABEL
Home Economics

Manhattan

ZELLAR, LULU MAY
Industrial Journalism

Manhattan



ROYAL PURPLE

1921



SOPHOMORES



Class of 1923

N THE 8th of September, 1919, the class of '23 made its initial appearance on the hill. When the rush and tumble of registration was over and the smoke cleared away it was found that this was the largest class ever enrolled in K. S. A. C.

The amount of interest evinced in class politics would seem to show we have more than our share of future legislators. So heated have been some of our contests that they threatened to develop into true "knock down and drag out" affairs.

Early in our career we had considerable dispute with the upperclassmen, chiefly the Sophomores, regarding the wearing of that important bit of variegated apparel known as the freshman cap. After many duckings, some of which were unwillingly attended by some of our number, Prexy came to our rescue and decided this matter should be voluntary on our part. Having been "led to water" and, like the calf, not drinking, we decided to show our class spirit by donning the "postage stamp."

Socially we have been a bit bashful, but still we can point with pride to the ability of some of our members as social lions, lounge lizzards or shimmy dancers. The Freshman-Sophomore Hop and several class entertainments mark our ability as a class along this line.

We have been well represented in athletics. The girls have won or tied for championship in all interclass contests. The boys have shown up exceptionally well in all class contests as well as in varsity athletics. This year we have men in all major sports.

As a class we cannot be called book worms, due to control measures such as social affairs, porch swing lab, cuts, lack of midnight oil, etc., but notwithstanding we have many members who are in line for scholarship honors.

In closing, with our college career half through, may I ask, friend reader,

As the school years pass, wherever you may be,
Just watch the record of the class of '23.

Officers of Class of '23

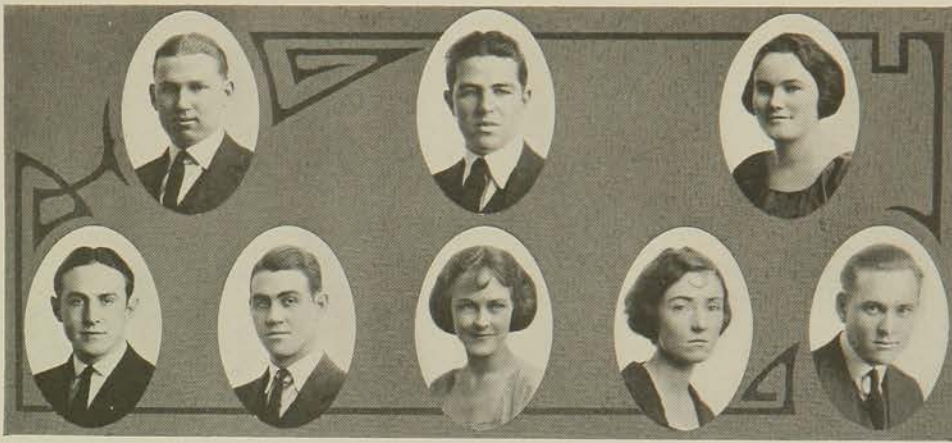

GRANFIELD GETTY TURNER
 SEBRING MCGUIRE RUGH SMITH PLATNER

	<i>First Semester</i>	<i>Second Semester</i>
<i>President</i>	HAROLD SEBRING	LLOYD GRANFIELD
<i>Vice-President</i>	NORMAN PLATNER	GRETCHEN RUGH
<i>Treasurer</i>	JOE MCGUIRE	M. R. GETTY
<i>Secretary</i>	MARY F. TURNER	LUCILE SMITH

ROYAL PURPLE

1921



- | | |
|-------------------------|-----------------|
| ABRAMS, RAMONA | |
| ADAMS, JASPER DORMAN | Darlington, Mo. |
| ADAMS, WARNER | Maple Hill |
| ALLEN, THOMAS H. | Colwich |
| AMES, MAURINE | Moline |
| ANDERSON, ARTHUR A. | Meriden |
| ANDERSON, D. C. | Phillipsburg |
| ANDERSON, EUNICE MIRIAM | Phillipsburg |
| ANDRE, VIOLET | Horton |
| AYERS, AGNES MARY | LaHarpe |
| BAIRD, R. W. | |
| BAKER, META JENNETTE | Rogers, Ark. |
| BANGS, EDNA FLORENCE | Madison |
| BANGS, FRED A. | Madison |
| BARE, NORA | Protection |

BARRINGTON, REUEL V.	Sedan
BAYER, THEODORE L.	Yates Center
BELL, RALPH W.	Kinsley
BELLOMY, JOE W.	Manhattan
BENGSTON, EDITH ELENORA	Salina
BENTLEY, HELENE	Sterling
BEST, ANNA L.	Manhattan
BETZ, HATTIE	Asherville
BETZ, MARY	Asherville
BLANCHARD, WERNER	Manhattan
BLACKHALL, WAYNE	Sterling
BLACKLEDGE, VICTOR R.	Junction City
BRAINERD, SADIE	Whitewater
BRANDLY, CARL A.	Manhattan
BRIDENSTINE, A. L.	Leoti



ROYAL PURPLE

1921



BRISCOE, ERNEST A. Latham

BUCHHEIM, GRACE WILAMINE Randolph

BUNKER, CAREY ALLAN Oregon, Mo.

BURDETTE, HAZEL Silver City, N. M.

BURGER, EMILY Seneca

BURNETT, HARRIS L. Dodge City

BURR, OSCEOLA HALL Manhattan

CAMPBELL, JESSIE

CARTER, ALYCE FRANCES
Mound City, Mo.

CHAMBERS, CHESTER B. Quenemo

CHAMBERS, PENN S. Quenemo

CHASE, RALPH E. Severy

CHILDERS, LOUIS E. Wamego

CHURCH, KAY I. Haddam

CHURCHWARD, DOROTHY Wichita

COOK, MERL S.	Dillon
COOK, MERRIAM ELMER	Bucklin
COLE, MARJORIE EDITH	Kinsley
COLLINS, HUBERT LEE	Wellsville
CRAWFORD, F. W.	
CUNNINGHAM, PURL H.	Girard
CURTIS, LESLIE C.	Englewood
DAKIN, DORA	Ashland
DARBY, EARL G.	Manhattan
DEAN, MRS. GEORGE	Bellaire
DEWITT, ALICE L.	Medicine Lodge
DOBSON, THELMA	Winfield
DUBBS, MYRTLE	Ransom
DUDLEY, KENT R.	Carlyle
DUNLAP, JACK W.	Scott City



ROYAL PURPLE

1921



- | | |
|--------------------------|----------------------|
| DYER, FRANK | Culver |
| EMERY, FREDERICK E. | Baldwin City |
| ERWIN, LESTER E. | Manhattan |
| FARMER, JUNIUS WARREN | St. Joseph, Mo. |
| FIREBAUGH, FLOYD LEE | St. John |
| FLEMING, ROY LEWIS | Paola |
| FLETCHER, LLOYD J. | Ellis |
| FOLEY, TIMOTHY JOSEPH | Chapman |
| FRANZ, JOHN EDWARD | Manhattan |
| FRENCH, H. S. | Corpus Christi, Tex. |
| FULHAGE, OTIS F. | Yates Center |
| FULLER, JOHN SILVER | Winfield |
| FULLINWIDER, ADA | El Dorado |
| FULTON, WILLARD CLARENCE | Harper |
| GARDNER, FRED A. | Louisburg |

GASTON, H. P.	Pratt
GEORGE, CLARENCE R.	Manhattan
GETTY, M. R.	Waco, Neb.
GILES, FLORENCE MAE	Garden City
GILES, WILLIAM	Manhattan
GILLET, MARGARET	Junction City
GILLESPIE, FRANK ARTHUR	Garden City
GOFF, MERLE ELMER	Manhattan
GOODWIN, ARTHUR ERNEST	Concordia
GRAMSE, LUCILLE	Perry
GRANFIELD, L. G.	
GRIFFENHAGEN, R. B.	Colorado Springs, Col.
GROSS, CARL D.	Russel
GUYER, ERNEST	Protection
GWINN, ROBERT A.	Anthony



ROYAL PURPLE

1921



HAACK, FLORENCE	Florence
HAINES, EDITH MARGARET	Manhattan
HALL, L. F.	
HARKEY, LILLIS	Fort Scott
HARNER, JOHN E.	Keats
HART, QUEENIE	Minneapolis
HARTMAN, HUGH E.	Manhattan
HAWBAKER, MARGARET ANN	Neosho, Mo.
HAWKINSON, MARGARET	Clyde
HEDGE, BERNICE E.	Norton
HELSTROM, BEULAH	McPherson
HEMKER, ELFRIEDA	Great Bend
HEMKER, HERBERT F.	Great Bend
HENNEY, FLORENCE	Horton
HENRE, MERLE R.	Kansas City

ROYAL PURPLE

1921

HERR, GRACE	Medicine Lodge
HOFFHINES, H. W.	Manhattan
HOLZER, ORVAL E.	Girard
HORNER, KATHERINE	Longton
HOUSTON, FRANK W.	Twin Falls, Idaho
HUNT, L. V.	Wilmore
HURST, FAHY WILLIAM	Medford, Okla.
HUSTON, DEWEY	Manhattan
HUTCHINS, BION	Mount Ida
HYDE, S. BELLE	Altoona
IBACH, DONALD	Arkansas City
JACKSON, EARL H.	Los Angeles, Calif.
JENKINS, RALPH W.	Perry
JENNINGS, GEORGE ARTHUR	Girard
JOHNSON, ELSIE	Colorado Springs, Col.

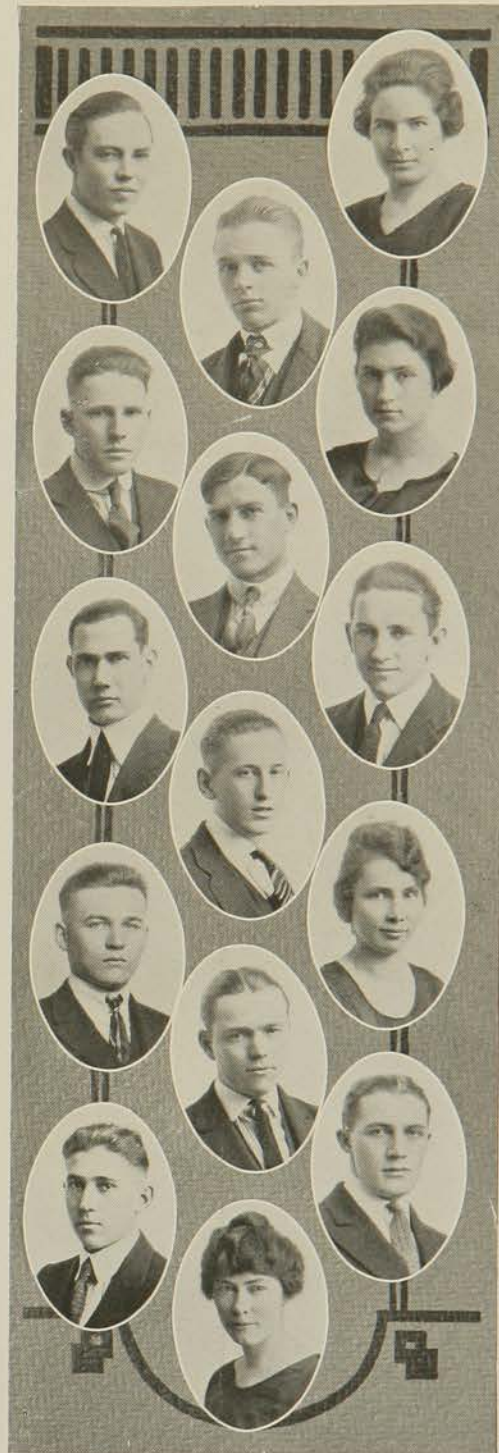

ROYAL PURPLE

1921



JOHNSTON, FRANCES	Manhattan
JOLLEY, C. C.	Manhattan
JORNS, NELLIE ROSE	Preston
KAPKA, HARLAN J	Kansas City
KARNS, HENRY D.	Ada
KELLER, K. E.	Kinsley
KELLY, MARY FRANCES	Bucyrus
KERSHAW, SARA BLANCHE	Garrison
KETTENRING, LELAND A.	Salina
KINGSLEY, FRANK CHARLES	Formoso
KIRKWOOD, G. B.	
KITCH, FORREST WILLIAM	Nekoma
KITTELL, RUTH	McPherson
KNIGHT, ILA T.	Jamestown
KNIGHT, LOUIS MYERS	Medicine Lodge

KOUNS, ZELLA	Fowler, Col.
LARNER, FRANK	Oskaloosa
LEASURE, ELDEN EMANUEL	Solomon
LEEPER, WILLIAM W.	Goff
LEMERT, AMY	Cedar Vale
LEMONS, AILENE	Ashland
LINN, FRANK BERTRAND	Manhattan
LOGAN, C. D.	Manhattan
LONGWELL, FLOYD	Liberal
LOVE, ROBERT S.	Kansas City
MASON, MARGARET	Belle Plaine
MATTHIAS, WILLIAM J.	Perry
MCCANDLESS, RUTH ELEANOR	St. John
MCGEE, HOWARD HUTCHESON	Olathe
MCGUIRE, JOE S.	Pawhuska, Okla.



ROYAL PURPLE

1921

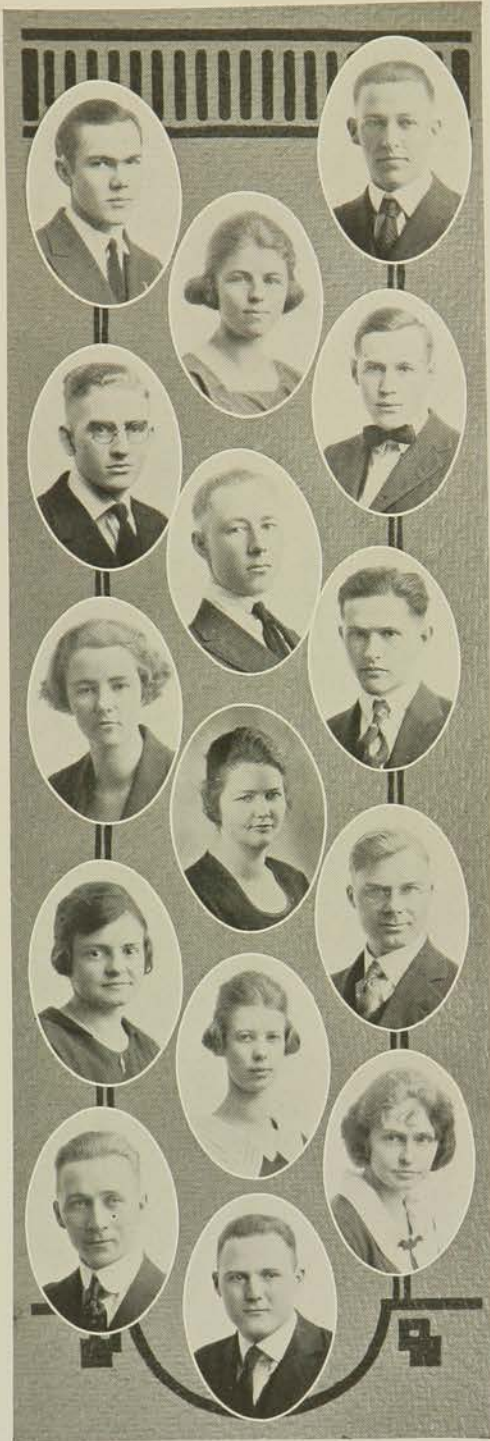

McKEE, ANDREW J. Manhattan

McMAHAN, WM. H. Newton

McSTAY, ESTHER Downs

MEANS, L. E. Kansas City

MEANS, LESTER H. Everest

MEYER, GEORGE A. La Crosse

MOHRBACHER, BYRON C. Manhattan

MOORE, NELLIE

MOORE, ESTHER A. Protection

MORELAND, JAMES R. Formoso

MOYER, LOUISA S. Hiawatha

MUELDENER, ALICE Lyons

MUNSON, ELIZABETH

NEAL, JESSE HAROLD Williamsburg

NELSON, HARRY Bennington

ROYAL PURPLE

1921

NETTLETON, MARGARET	Lenora
NEWCOMER, LESTLE W.	Alexander
NEWKIRK, LELLA BELLE	Geneseo
NOLL, J. M.	Florence
O'BRIEN, LILLIAN	Manhattan
O'NEIL, ALPHA IRENE	Paola
PAINE, CECILE B.	Admire
PARRISH, LEE MARVIN	Derby
PERKINS, E. M.	
PFAFF, NETTIE	Beloit
PFUNDSTEIN, WALTER E.	Chanute
PLATNER, NORMAN V.	Ellis
PRUITT, RUBY E.	Wichita
RALEIGH, GEORGE J.	Clyde
RAMSEY, MARION E.	Osage City



ROYAL PURPLE

1921

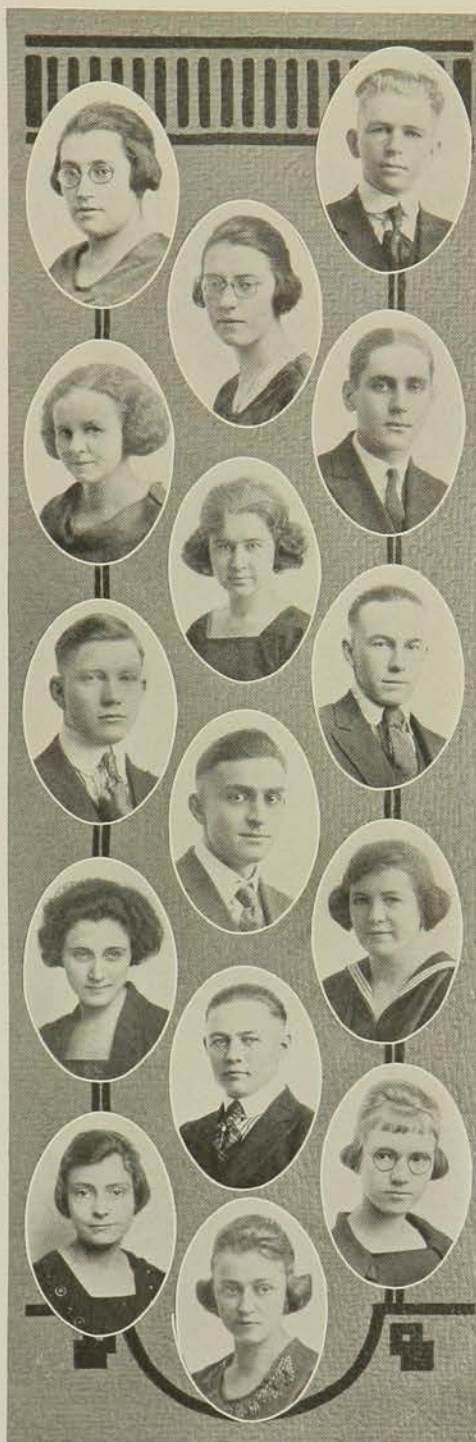

RATCLIFFE, HARRY ELIJAH	Gaylord
REED, LEONA MAXINE	Ottawa
REED, LOUISE EILENE	Ottawa
REED, THOMAS B.	Glasco
REICH, MARGARET	Glen Elder
RICKLEFS, RUBY	Troy
RIXON, GLENN A.	St. John
ROBINSON, MOTT LUTHER	Lowemont
ROLFE, R. G.	
ROMMELL, LILLIAN	Waterville
ROSENTHAL, RENNA REGINA	Topeka
RUCKER, GLENN L.	Burdett
RUSSELL, EDNA BLANCHE	Manhattan
RUSSELL, LAURA FAYE	Manhattan
SARGENT, LOIS	Manhattan

ROYAL PURPLE

1921

SAUNDERS, CHRISTINE Amarillo, Texas

SCHINDLER, IRA FERDINAND Valley Falls

SCHWANDT, GRACE A. Manhattan

SCOTT, SUSIE

SEARS, R. M.

SEBRING, HAROLD L. Gardner

SEEBER, OPAL Great Bend

SHELLHAAS, HELEN IRMA Abilene

SHERER, ROY Z. Mullinville

SHRADER, MARGARET Cedar Vale

SIMPSON, WESLEY EARL Welda

SIMS, PERCY Little River

SINDERSON, LELAND O. Manhattan

SLANE, BERNICE M. Parsons

SLEEPER, JEANETTE Clay Center



ROYAL PURPLE

1921

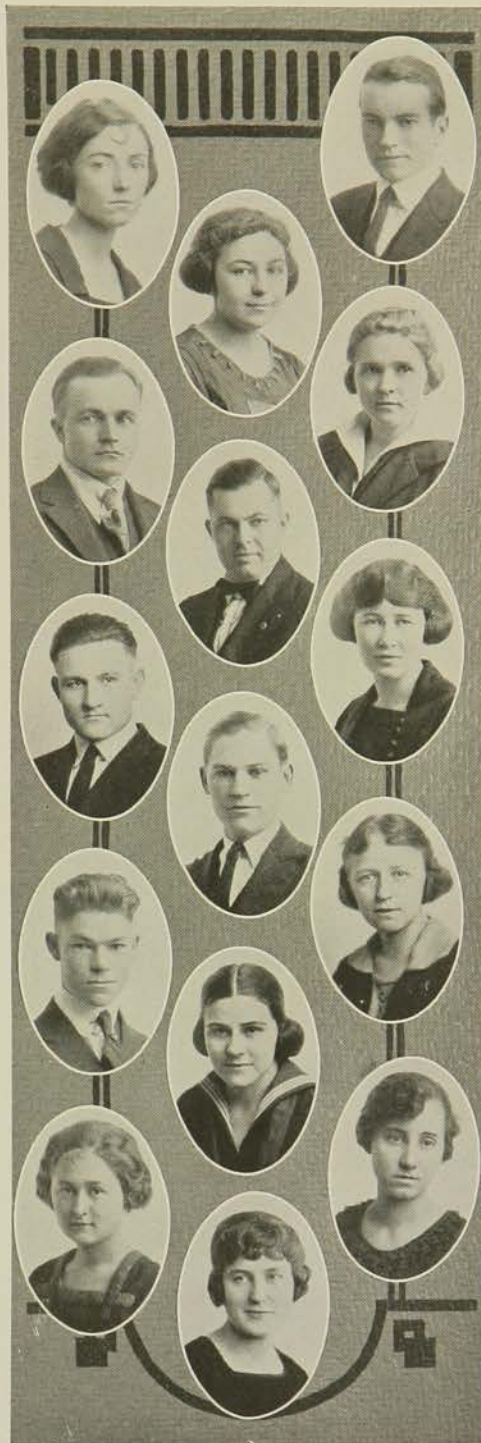

SMITH, CHARLES R.	Herington
SMITH, LUCILE	Topeka
SMITH, SARAH FRANCES	Durham
SONGER, ADAH	Wichita
SPENCER, HAROLD CRANE	LaHarpe
SPRATT, ROBERT C.	Kansas City
STEBBINS, FLORENCE	Ellis
STEINER, JOHN	Whitewater
STOTTS, W. H.	Kansas City
SUTTON, WILMA	
SYMNS, E. W.	Ingersoll, Okla.
TAYLOR, FRANCES	
THORNBURG, MERYL E.	Manhattan
THORNTON, FERN	Fairbury, Neb.
THUROW, LEONA ESTHER	Macksville

TRAYNOR, MARION LOUISE	Dodge City
TRIPP, ORVAL W.	Waldo
TROUP, LORNA	Abilene
TUCKER, FLOYD J.	Minneola
TURNER, MRS. W. E.	Manhattan
VEEH, HENRIETTE	Big Bend
VINCENT, MABLE	Sterling
VOWEL, IRO NELSON	Anness
WARTHEN, GEORGE RUSSELL	Webb City, Mo.
WATTS, GOLDIE	Smith Center
WATSON, ELEANOR EMILY	El Dorado
WAUGH, LAVINA	Oskaloosa
WHITE, WEBSTER J.	Ada
WERTMAN, ALBERT P.	Washington
WERTMAN, ZOE	Washington



ROYAL PURPLE

1921

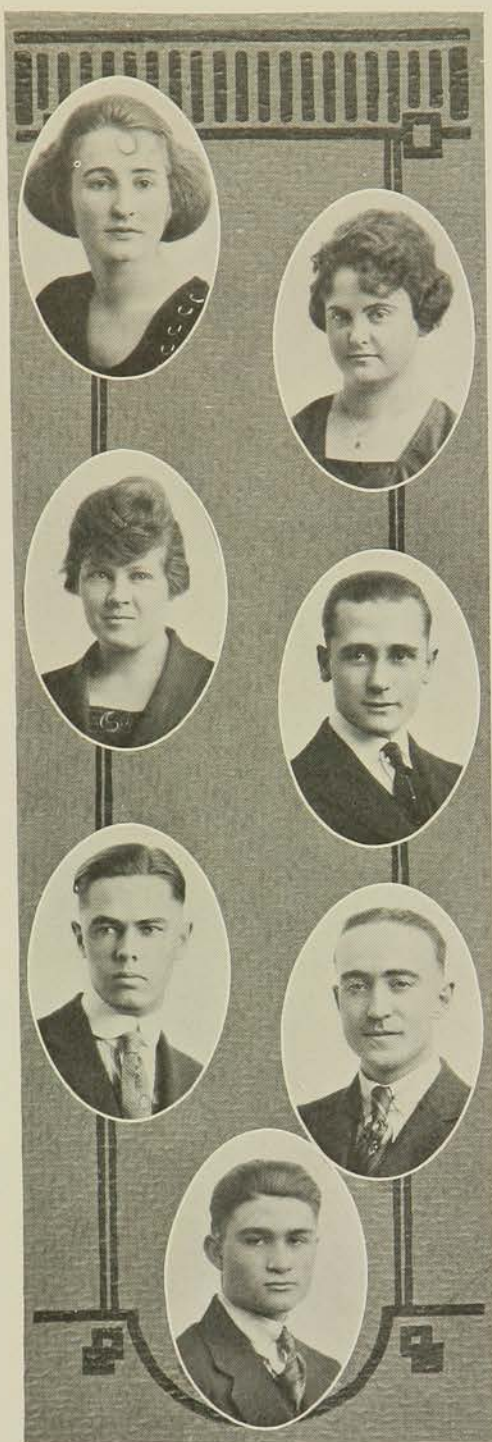

WESTBROOK, E. GARNETT Manhattan

WHEARTY, RUTH I. Westmoreland

WHITEN, SUSANNA Wakarusa

WILLIAMS, DONALD Rush Center

WILLIAMS, ERWIN

WORD, OWIN C.

WORSTER, FRANK J. Manhattan

FRESHMEN

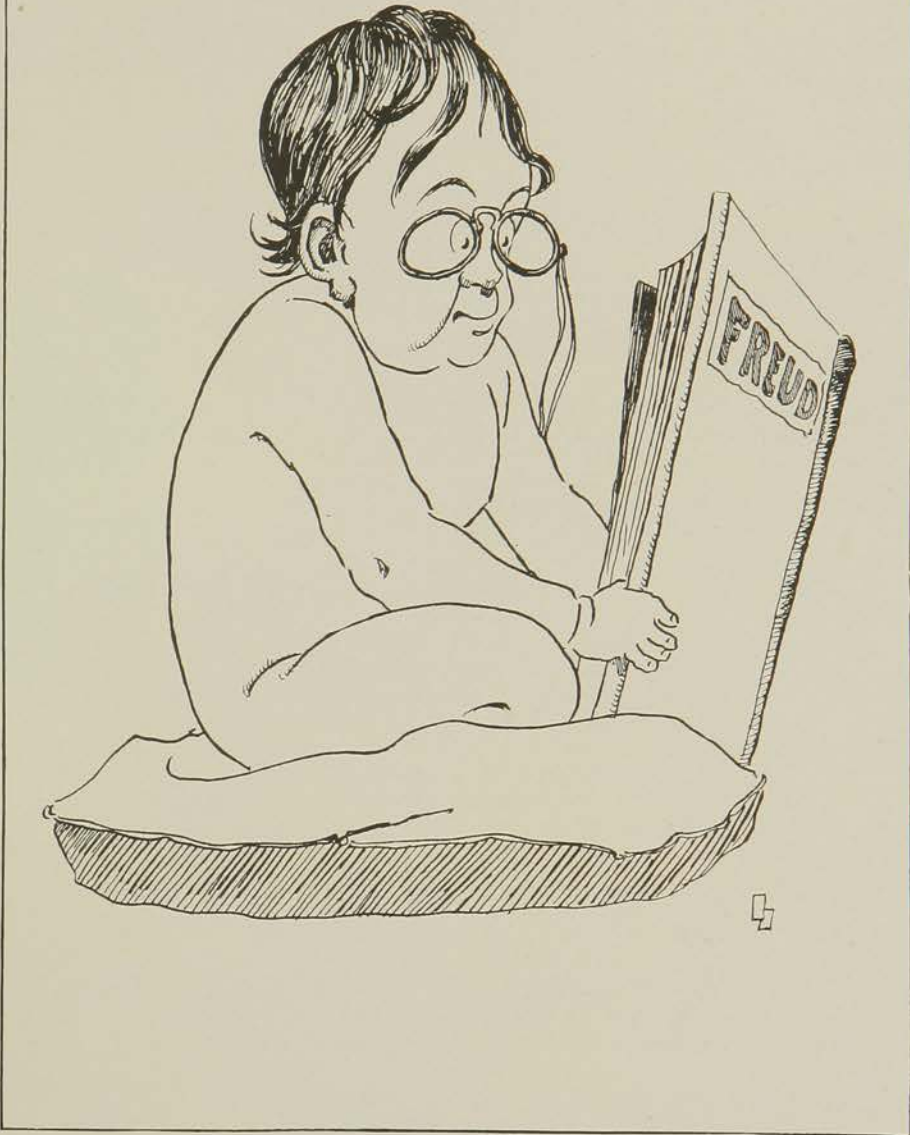

Class of 1924

Motto—"Plus Ultra"*Colors*—Gold and Green*Class Flower*—Yellow Chrysanthemum

Nineteen-twenty found us here,
 Full of hope and joy and cheer.
 There are many things you'll see
 Make us proud as proud can be.
 Early at the college door
 We stood, seven-hundred and some more,
 And thus far, in play and work,
 The freshman class has failed to shirk.
 We started out with football cheers,
 Which will last for many years.
 Our little stunt at the Home-Coming game
 Shall not pass without due fame.
 The freshman girls' little team
 Tied for first in the hockey scheme,
 And the freshman boys of the football squad
 Played the game to the farthest rod.
 Then came basketball and track,
 And you'll admit that we're no quack.
 For general knowledge and debate,
 This class is surely up to date.
 "Come out of the Kitchen," as you all know,
 Was almost entirely a freshman show;
 And when it comes to chapel, we're right there,
 No other class would ever dare
 To even think they could surpass
 The Negro Minstrels of the Freshman Class.
 The minds of the class do not confine
 To the narrow channel of one good time,
 For at the first meeting, October first,
 High ideals came out with a burst.
 For the good of the class, we sincerely thought
 One more officer should surely be brought,
 For in our activities we felt the need
 Of a Devotional Leader to take the lead.
 A Parliamentarian we added too,
 To tell us how Robert would have us do.
 And now, dear friends, just a parting word,
 The worth-while things are always heard,
 So listen thou, as times pass o'er,
 For the fame of the Class of '24.

Freshman Class

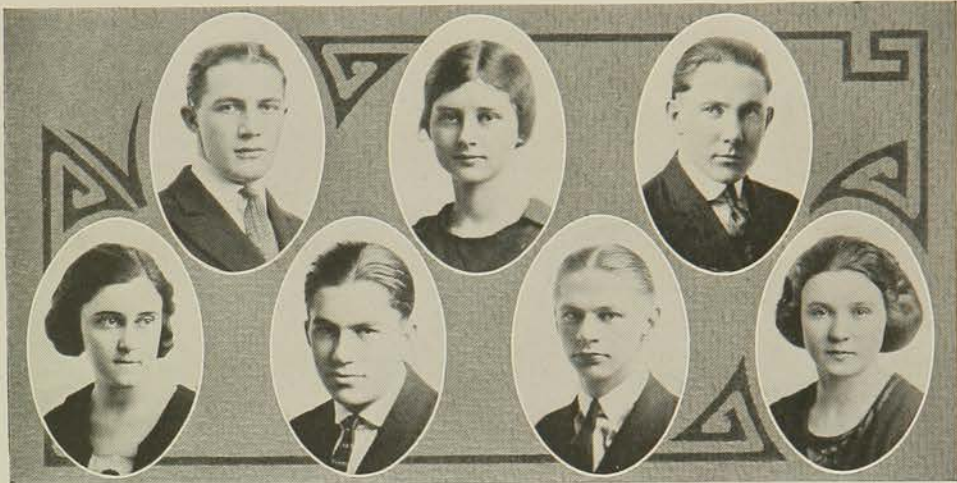

GODDEN JENKINS QUINN CORRELL MADISON SCHWARTZ WHITEHEAD

OFFICERS

RALPH JENKINS	<i>President</i>
IRENE WHITEHEAD	<i>Vice-President</i>
FRANCES GODDEN	<i>Secretary</i>
BERT SCHWARTZ	<i>Treasurer</i>
MARIE CORRELL	<i>Devotional Leader</i>
J. J. MADISON	<i>Parliamentarian</i>
JOE QUINN	<i>Marshal</i>



ROYAL PURPLE

1921

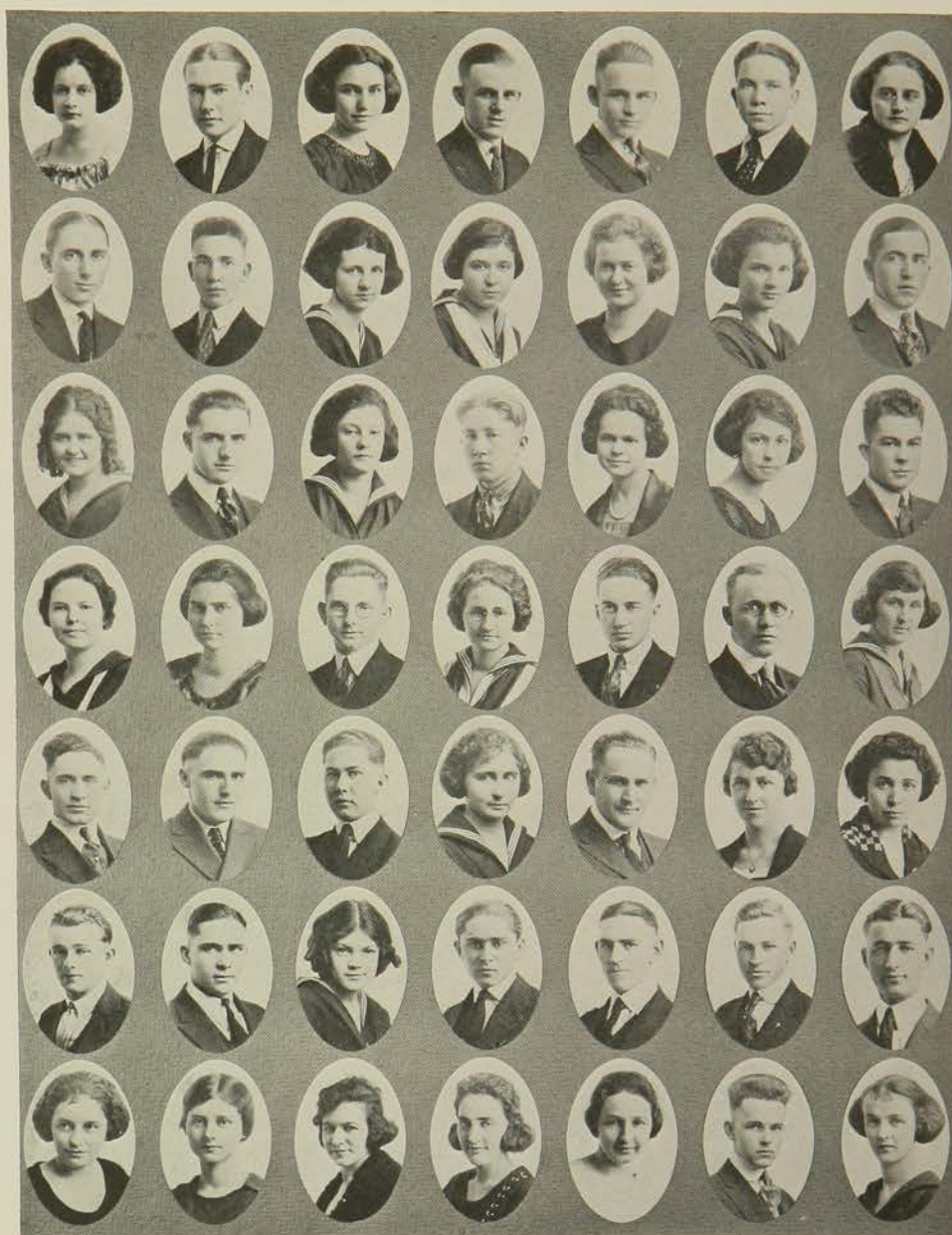

E. ADAMS	R. ADAMS	ALDRIDGE	ANDERSON	YODER	ATKINS	AVERY
AYERS	BABBIT	BAHAN	BAKER	BARNES	BARNHISEL	BARTGIS
BENFIELD	BILLINGS	BLACKWELDER	BASS	BOBB	BONECUTTER	BRANN
BREESE	B. BROOKS	L. BROOKS	M. BROOKS	BRYAN	BUCHMAN	BULLARD
BURKHEAD	BURNS	BUTEL	ZABEL	CALTO	CARLS	CARMODY
CARNAHAN	CARTER	CATON	CHARLESWORTH	CHEW	CHUBB	ZEIGLER
CONROY	CORRELL	LOIS CLARK	L. CLARK	M. CLARK	C. CLEARY	R. CLEARY

ROYAL PURPLE

1921

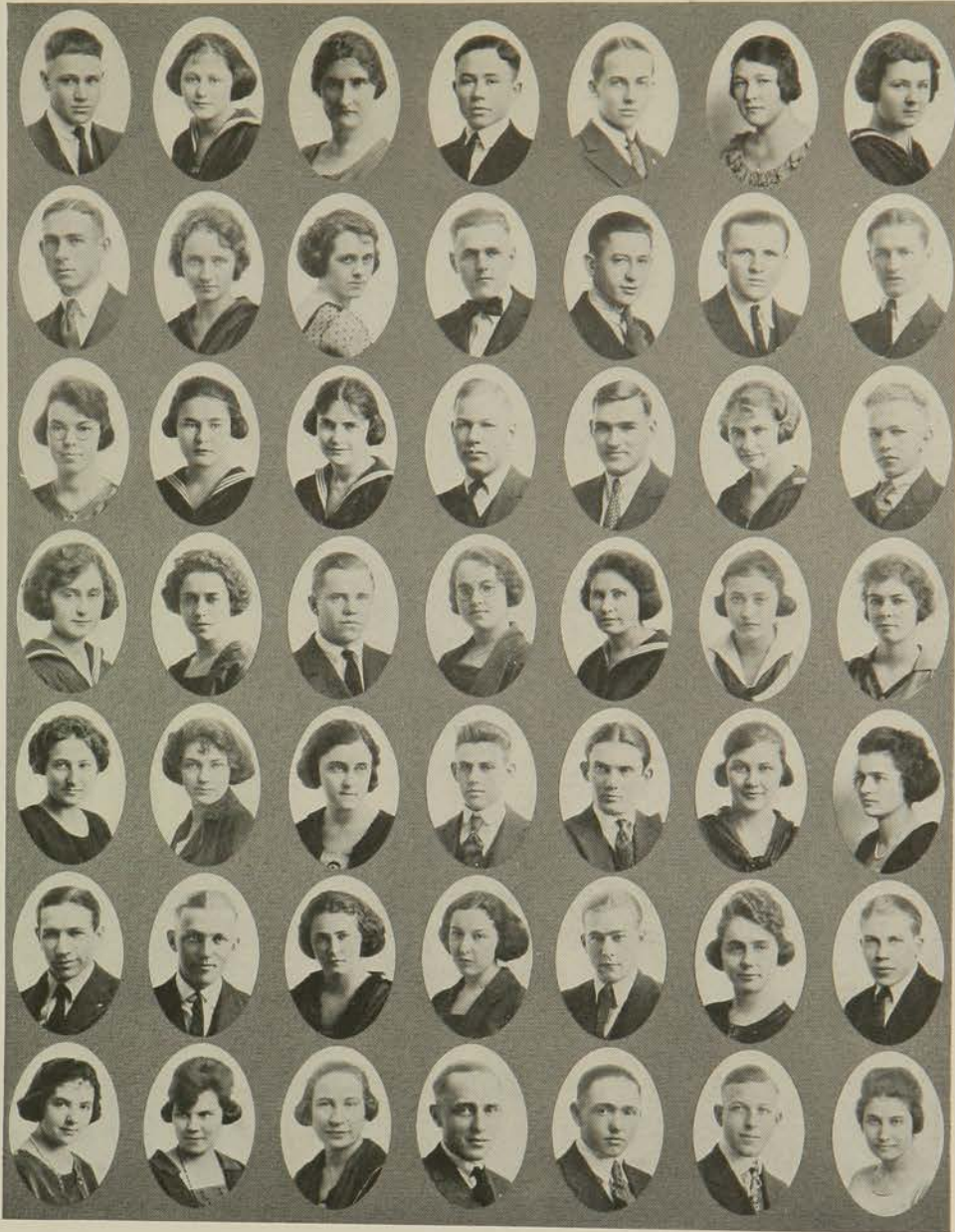

CLEAVINGER	CROW	CUNNINGHAM	DAILY	DAKIN	DAVIS	DAWLEY
DIRKS	DOLL	DUGAN	DUNKLEBERG	EDWARDS	EGGER	ELLIOTT
ERNST	I. ETZOLD	M. ETZOLD	C. EWING	R. EWING	E. FAIRCHILD	L. FAIRCHILD
FALKENSTEIN	FAULCONER	J. FAULCONER	FLEMMING	WISE	FOSTER	FULTON
GAITNER	GIROUX	GODDAN	GOLDEN	GOULD	GRIFFITH	GRITZ
HAGBURG	HALL	HALLOWELL	HANNAH	HARTMAN	HARTER	HEARTBURG
HEATON	HERING	HERR	HERRIN	HEYWOOD	HILL	HINNEN

ROYAL PURPLE

1921

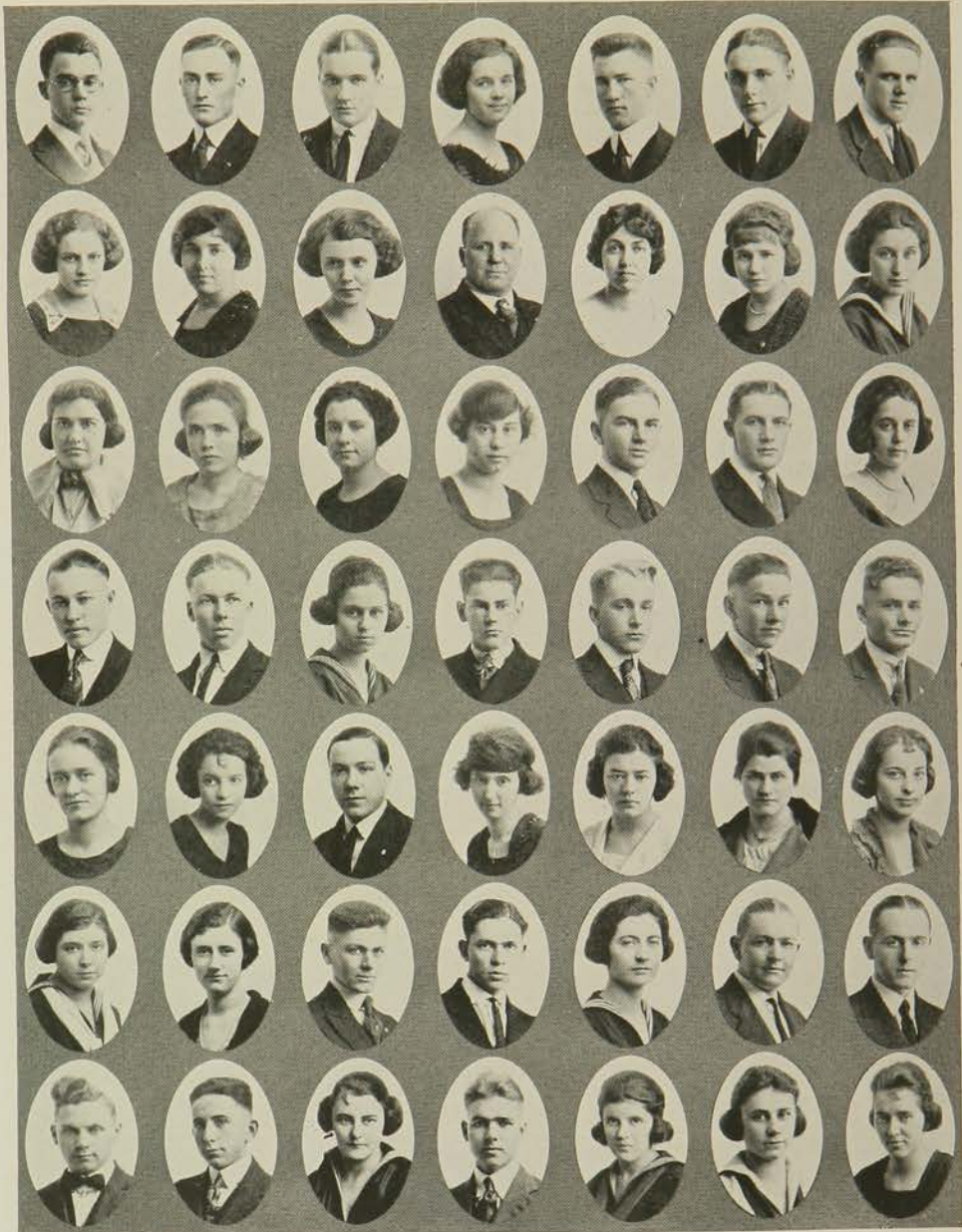

HOBBS
HULL
HUSTON
JOHNSON
KING
KNOWER
LINGELBACH

HOGAN
HULSE
HYDE
JONES
KINNAMON
LAMSON
LOCKHART

HOLSINGER
HUMBARGER
JAMES
KEITH
KIRK
LANE
LOUNBERG

HOLLIS
UMPHREY
JARVIS
KELLER
KLAUS
LANSING
LOW

HOWARD
HUMPHREYS
JENKS
KELLY
KNEELAND
WOLF
LUGENBILL

HOWELL
HUSTED
JENKINS
KIELHORN
KNERR
LAYBOURN
LUKERT

HUDSON
HUTCHINS
JOHN
KIFER
KNITTLE
LEONARD
MARDIS

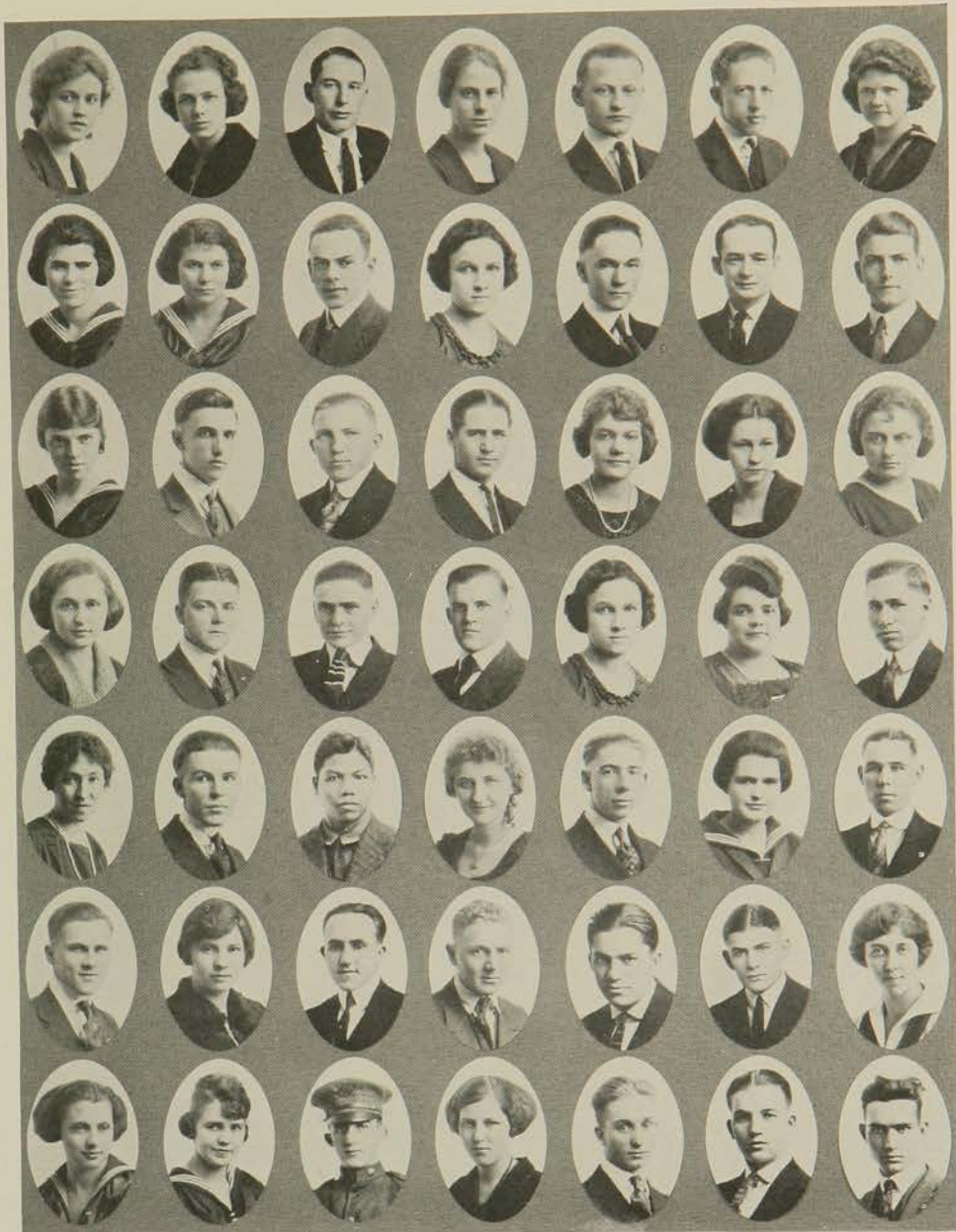

MARLEY
J. McCOMB
MEYER
MOWRY
O'LEARY
PETR
RATLIFF

MARSHALL
N. McCOMB
MILLER
MUELLER
F. OLIVER
PORTER
REECE

C. MARSHALL
McCUTCHEON
H. MOORE
NOLF
R. OLIVER
PRETZ
A. WRIGHT

MARSTON
McKINNEY
N. MOORE
NORQUIST
O'NEILL
PURSLEY
RIDDELL

MARTIN
McMORAN
MONSEY
NORTON
PATE
QUINN
A. ROGERS

McCLELLAND
McWILLIAMS
MORRIS
NUTTLE
PASLAY
RADER
B. ROGERS

McCOIN
MEEK
MOTT
OKESON
PAULSE
RAFFINGTON
ROSE

ROYAL PURPLE

1921

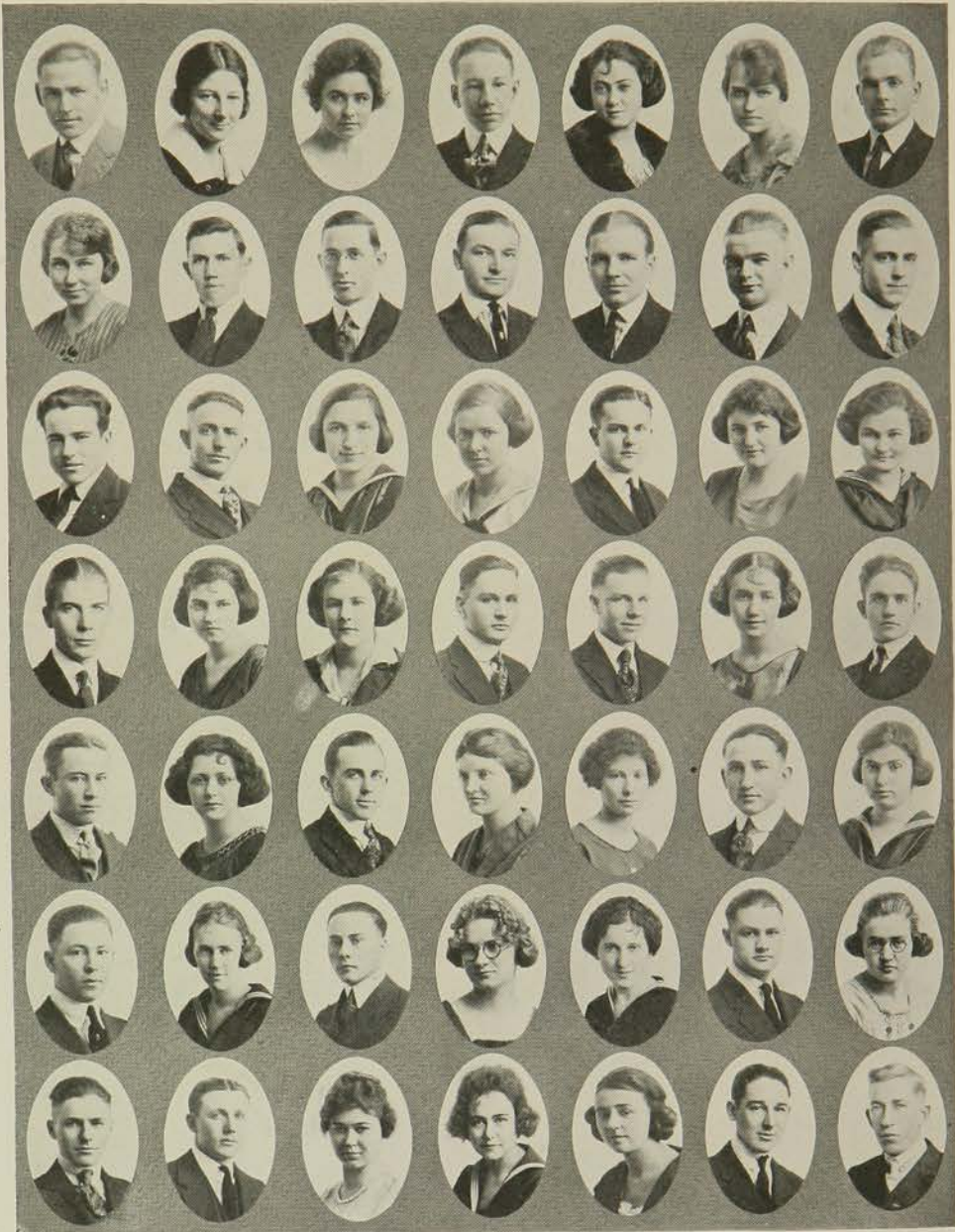

ROSIERE
SCHNEIDER
P. SMITH
STOCKEBRAND
THACKERY
UHLAND
WALLACE

RUGH
SHEELY
R. SMITH
STOCKER
M. WRIGHT
UHLEY
E. WATSON

RUSSELL
SHERMAN
SOWER
STRONG
THOMASSON
VALDES
V. WATSON

RYAN
SHERER
SPICKERMAN
STUCKY
TRUE
VANQUIST
WATTS

SAMS
SHOEMAKER
STEPHENS
STUEBER
TRUMP
VANGILDER
WEAVER

SANLERS
SLATER
STEUART
SWENSON
TURNER
VOHLAND
WEBB

SCHMUTZ
S. SMITH
STEWART
TAINTOR
UGLOW
WALKER
WELLS



WERHAN
WHITNEY

WHITTEN

WERTMAN
WILKINS

WHITE
WILKINSON

WHITEHEAD
WILLARD





FRESHMEN





"Repeat after me"



*Where the
SPOOKY
SHADOWS
CREEP*

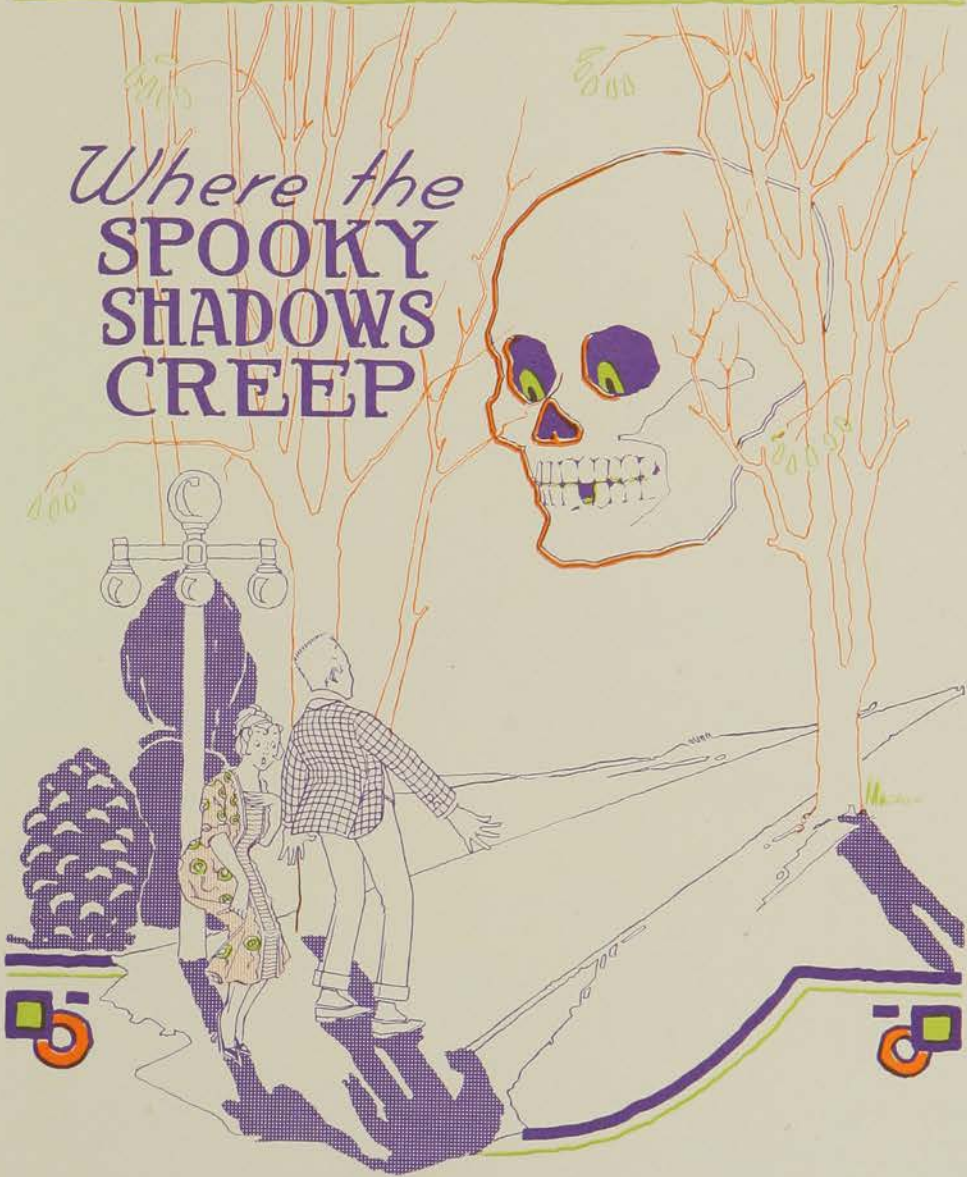

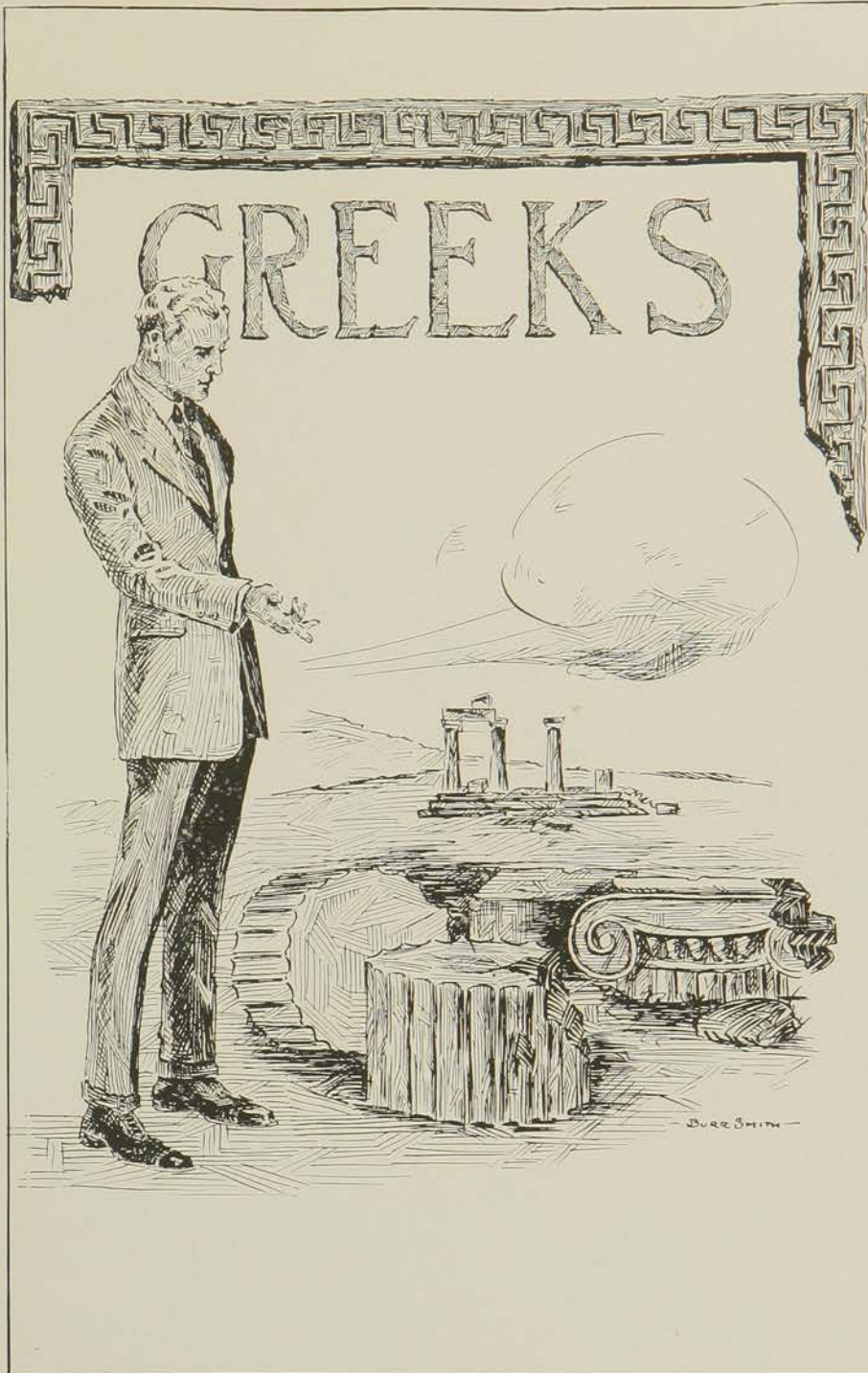

Alpha Delta Pi



BUSHONG
RICHARDSON
GARVIN
CARMODY
WESTBROOK

GRAMSE
MOWRY
WRIGHT
UHLEY

KAULL

ZELLER
SCOTT
SLEEPER
HUTCHINS

PADDLEFORD

BACHMAN
SPENCE
BATDORF
KINNAMON

KASTEN

STEWART
LAMBERTSON
TRAYNOR
NEWTON

Alpha Delta Pi



Founded at Wesleyan Female College, Macon, Georgia, 1851
ALPHA ETA CHAPTER

Installed in 1915

Publication—Adelphian
Flower—Violet

Total membership, 65
Colors—Blue and White

MEMBERS

Seniors

MADGE KASTEN, Wichita	BERNICE SPENCE, Hanover
LILLIAN STEWART, Hamilton, Mo.	ADALIA BACHMAN, Manhattan
ELITHE KAULL, Kansas City, Mo.	GLADYS BUSHONG, Manhattan
CLEMENTINE PADDLEFORD, Manhattan	

Juniors

RUTH LAMBERTSON, Fairview	NITA RICHARDSON, Wynnewood, Okla.
LULU MAE ZELLER, Manhattan	RUTH GARVIN, Lawrence

Sophomores

LUCILLE GRAMSE, Perry	SUSIE SCOTT, Madisonville, Ky.
MARGARET ANSDALL, Jamestown	GRACE SACHAU, Manhattan

Pledges

FRANCES BATDORF, Burlington	HELEN SMITH, Salina
JEANETTE SLEEPER, Clay Center	HELEN HUTCHINS, Kansas City
GLADYS NEWTON, Independence, Mo.	MARJORIE UHLEY, Fairbury, Neb.
MARION TRAYNOR, Dodge City	LOUISE MOWRY, Galesburg, Ill.
HELEN SWOPE, Kansas City, Mo.	GARNETT WESTBROOK, Manhattan
SUE CARMODY, Manhattan	BERNICE MYERS, Manhattan
MILDRED WRIGHT, Washington	MILDRED MESERVE, Ellis
LUCILLE KINNAMON, Larned	

House Mother

MRS. D. A. DODD



Chi Omega



	FAYMAN	BONECUTTER	FALCONER		
THORNBURG	HANNAH	EBERT	CASE	MABIE	
NEAL	BROWN	CROCKER	MITSCH	BONDURANT	RICE
ROBINSON	MITCHELL	ATKINS	MEYER	HANDLIN	STEWART
	RIDDELL	MUNSON	TOLER	CURRIE	HOLLIS

Chi Omega



Founded at Fayetteville, Arkansas, April 5, 1895

KAPPA ALPHA CHAPTER

Installed September, 1915

Total membership, 75

Publication—"The Elousis"

Flower—White Carnation

Colors—Cardinal and Straw

MEMBERS

Seniors

RUBY L. CROCKER, Matfield Green
ALICE M. RICE, Topeka

ELSA A. BROWN, Manhattan
ARDIS ATKINS, Manhattan

Juniors

MARGUERITE BONDURANT, Ness City
ROWENA THORNBURG, Formoso
ALICE B. MITCHELL, Kansas City

OLIVETTE MITSCH, Woodbine
FLORENCE MEYER, Anthony
AGNES HANDLIN, Manhattan

ARRIA L. NEAL, Clay Center

Sophomores

FRANCES A. JOHNSTONE, Manhattan
HAZEL F. STEWART, Sedgwick

NELL ROBINSON, Manhattan
SALLIE L. TOLER, Anthony

Pledges

ELIZABETH MUNSON, Atchison
DORIS I. RIDDELL, Salina
GENEVA HOLLIS, Fredonia
MARGARET CURRIE, Sterling
ELIZABETH J. MABIE, Kansas City

MARGARET FALCONER, Kansas City
LOUISA HANNAH, Kansas City
LAURA FAYMAN, Kansas City, Mo.
EVA BONECUTTER, Humboldt
IVY H. CASE, Alta Vista

GLADYS EBERT, Boulder, Colo.

Members in Faculty

DR. MARY T. HARMON
MISS BESS CURRY

MISS IRENE HUSE
MISS MARY WORCESTER

MISS CAROLINE PERKINS

House Mother

MRS. S. C. PETTIT



Delta Delta Delta



		RATCLIFF	HENDRICKS	G. CONROY		
	GIROUX	NEIMAN	STAUFFER	KNOWER	STERLING	
G. TAYLOR	E. CONROY	TURNER	WILLIS	FISHER	REYNOLDS	
MANGLESDORF	SWENSON	BAKER	GODDEN	HAACK	F. TAYLOR	
BAHAN	HOLLOWELL	CROW	HARDWAN	BROWN	MARSHALL	



Delta Delta Delta



Founded at Boston, Massachusetts, Thanksgiving Eve, 1888

ETA BETA PI CHAPTER

Installed June 5, 1915

Total membership, 106

Colors—Silver, Gold and Blue

Publication—"The Trident"

Flower—Pansy

MEMBERS

Seniors

EFFIE HENDRICKS, Ft. Smith, Ark.	GERTRUDE CONROY, Manhattan
HELEN NEIMAN, Whitewater	MILDRED STERLING, Clay Center
RUTH WILLIS, Manhattan	

Juniors

ROWENA B. TURNER, Chanute	MARJORIE FISHER, Manhattan
FLORENCE STAUFFER, Manhattan	GLADYS TAYLOR, Chapman
HAZEL REYNOLDS, Horton	

Sophomores

FLORENCE HAACK, Florence	FRANCES TAYLOR, Chapman
--------------------------	-------------------------

Pledges

LOUISE MANGLES DORF, Atchison	PAULINE KNOWER, Enid, Okla.
MILDRED SWENSON, Clay Center	MARY BAHAN, Independence
FRANCES GODDEN, Caney	ALMA HALLOWAY, Washington
VIRGINIA GIROUX, Wichita	ANNE RATLIFF, Manhattan
ETTA CONROY, Manhattan	HELEN CROW, Wichita
GRACE BAKER, Arkansas City	HELEN BROWN, Caney
ELIZABETH POWELL MARSHALL, Tucson, Ariz.	

House Mother

Mrs. S. D. RICKER



Delta Zeta



WEIDE
DICKENS
BABB
LEAR
JOHN

RAMSEY
CLARKE
V. SMITH
HITCH
SAUNDERS

GROVER
ROSENTHAL
ELY
LOCKE
DANIELS

WILSON
HALL
COLWELL
A. SMITH

WEST
WINGET
KNIGHT
T. SMITH
CLEARY

Delta Zeta



LAMBDA CHAPTER

Installed May 22, 1915

Colors—Rose and Nile Green Flower—Killarney Rose

MEMBERS

Seniors

MARIAN CLARKE, Paola	WINIFRED WEST, Lewis
GARNET GROVER, Iola	SARA WEIDE, Yates Center
GERTRUDE RAMSEY, Benkleman, Neb.	CORA WINGETT, Oberlin

Juniors

ELIZABETH DICKENS, Manhattan

Sophomores

MARJORIE BABB, Douglass	THELMA SMITH, Manhattan
EVELYN COLWELL, Manhattan	VERNA SMITH, Manhattan
MARTHA HOLL, Topeka	ELLA WILSON, Luray
ILA KNIGHT, Jamestown	RENNA ROSENTHAL, Topeka

Freshmen

RUTH CLEARY, Stafford	KATHERINE HITCH, Manhattan
	ELSA LEAR, STAFFORD

Pledges

CORINNE LOCKE, ERIE	LOETA JOHN, Shaw
ELIZABETH HINCHEE, Salina	TAVIS DANIELS, Arkansas City
RUTH ELY, Kinsley	CHRISTINE SAUNDERS, Amarillo, Tex.

MARY ELLEN HENDERSON, Atwood

Sorores in Urbe

MARY POLSON	IZIL POLSON
OPHA ZETTA BABB	MADGE PRICE
EVALENE KRAMER	RUTH HUTCHINGS

PAULINE CLARKE

House Mother

Mrs. G. A. BICE



Kappa Delta

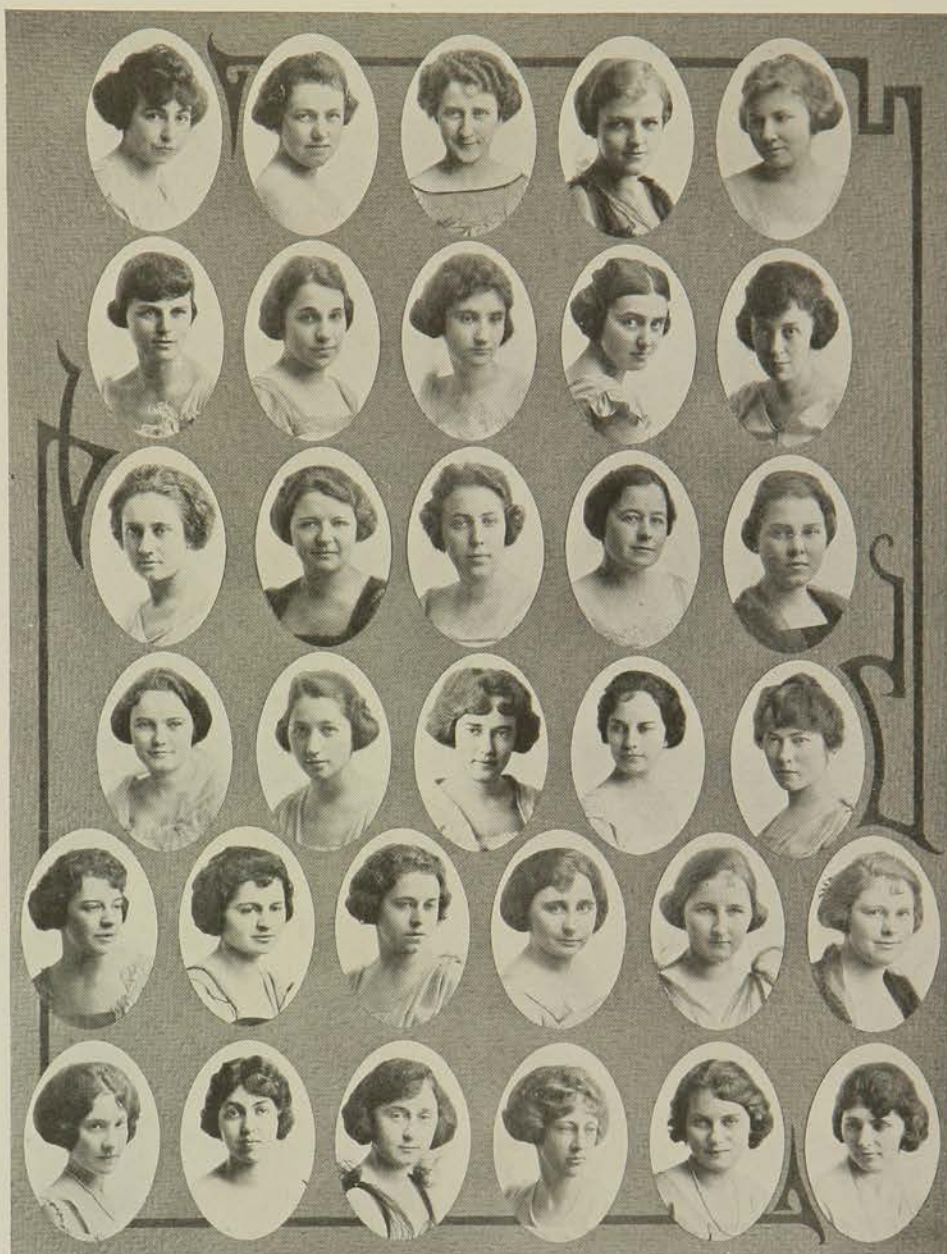

MORRIS	GRAHAM	HOOTS	SMITH	BROOKOVER	
WAUGH	KNITTLE	CHANDLER	MILLER	KNOSTMAN	
AMES	KENT	MCCLELLAND	MCQUILLEN	MAUST	
TURNER	LEMERT	BENTLEY	DAKIN	JOHNSON	
CARTER	GRITZ	FAULCONER	ZABEL	SHRADER	FRUITT
UPDEGRAPH	HUMPHREYS	FALKENSTEIN	KUNS	THURSTON	COULTER

Kappa Delta



Founded at Virginia State Normal, Farmville, Va., October 23, 1897

SIGMA GAMMA CHAPTER

Total membership, 34 Installed December 4, 1920 Publication—"Angelos"

Flower—White Rose

Colors—Pearl White and Olive Green

MEMBERS

Seniors

LUELLA MORRIS, Wichita

IRENE GRAHAM, Manhattan

PEARL HOOTS, Winfield

Juniors

MARIAN BROOKOVER, Eureka

ORPHA MAUST, Garden City

MARIAN CHANDLER, Tulsa, Okla.

EDITH MILLER, Council Grove

KATHLEEN KNITTLE, Manhattan

KATHARIN MCQUILLEN, Clay Center

CAROL KNOTSMAN, Wamego

CLARAMARY SMITH, Mound City, Mo.

ESTHER WAUGH, Amherst, Mass.

Sophomores

MAURINE AMES, Moline

AMY LEMERT, Cedarvale

HELENE BENTLEY, Sterling

MARIE KENT, Franklin, Neb.

ALYCE CARTER, Mound City, Mo.

MARGARET SHRADER, Cedarvale

DORA DEAN DAKIN, Ashland

MRS. MARY F. TURNER, Manhattan

ELSIE JOHNSON, Colorado Springs, Colo.

Freshmen

BERTHA FAULCONER, Eldorado

GLADYS GRITZ, Fall River

FERN HUMPHREYS, Chicago, Ill.

Special

VERA McCLELLAND, Manhattan

Pledges

BETTY COULTER, Wichita

LAURENE KUNS, McPherson

RUBY PRUITT, Goddard

TYRA THRUSTON, Kansas City

ISLA FAULKINSTEIN, Onaga

ALICE UPDEGRAFF, Maple Hill

DOROTHY KNITTLE, Manhattan

VIDA ZABEL, Onaga

Sorores in Urbe

MRS. ALICE FITCH

MRS. JESSIE McCAMPBELL

Sorores in Facultate

EMILY ANDERSON, Laramie, Wyo.

GRACE HESSE, Ann Arbor, Wis.

BERENICE FULLER, Topeka

Chaperon

MISS BERENICE FULLER



Kappa Kappa Gamma



SETTLE
ROCHFORD
KYLE
WHITE
DUGAN

WEDDLE
HIBARGER
SELLERS
MARTIN
LEIGHTON

CRUZEN
RUGH
NORMAN
GLASS
STRATTON

ROSS
DUDLEY
STRONG
WHITEHEAD
BURT

DAVIS
TROUP
QUIRK
HEDGES
WATTS

ERAKE
SWENSON
HEPLER
LEHMAN
STEWART

Kappa Kappa Gamma



Founded at Monmouth, Illinois, October 13, 1870

GAMMA ALPHA CHAPTER

Installed September 23, 1916

Total membership, 110

Publication—"The Key"

Flower—Fleur-de-lis

Colors—Light and Dark Blue

MEMBERS

Seniors

GLADYS ROSS, Oklahoma City, Okla.
NORINE WEDDLE, Lindsburg

MARY CRUZEN, Gallatin, Mo.
VINNIE DRAKE, Manhattan

Juniors

GRACE HIBARGER, Wichita

DOROTHY SETTLE, Wynnewood, Okla.

MARY FRANCES DAVIS, Bronson

Sophomores

MARGARET ROCHFORD, Osborne
GRETCHEN RUGH, Abilene

LORNA TROUP, Abilene
ESTHER BURT, Eureka

MARY DUDLEY, Lebanon

Specials

MARIE SELLERS, Wellington

FLORENCE SWENSON, Kansas City, Mo.

Pledges

KATHERINE QUIRK, Newton
JESSIE LEHMAN, Newton
CURTIS WATTS, Winfield
SIBYL WATTS, Winfield
SUSIE KYLE, Abilene
MARGARET WHITE, Parsons
MAUDE I. WHITEHEAD, Abilene
POLLY HEDGES, Hutchinson
MIRIAM GLASS, Springdale, Ark.

INGOVAR LEIGHTON, West Helena, Ark.
FAYE STRONG, Manhattan
MELBA STRATTON, Winfield
BETH HEPLER, Manhattan
RUTH NORMAN, Eureka
DOROTHY DUGAN, Manhattan
ALICE STEWART, Wisdom, Mont.
RUTH MARTIN, Hiawatha
VESTA SMITH, Parsons

House Mother

MRS. N. A. MILLER



Pi Beta Phi

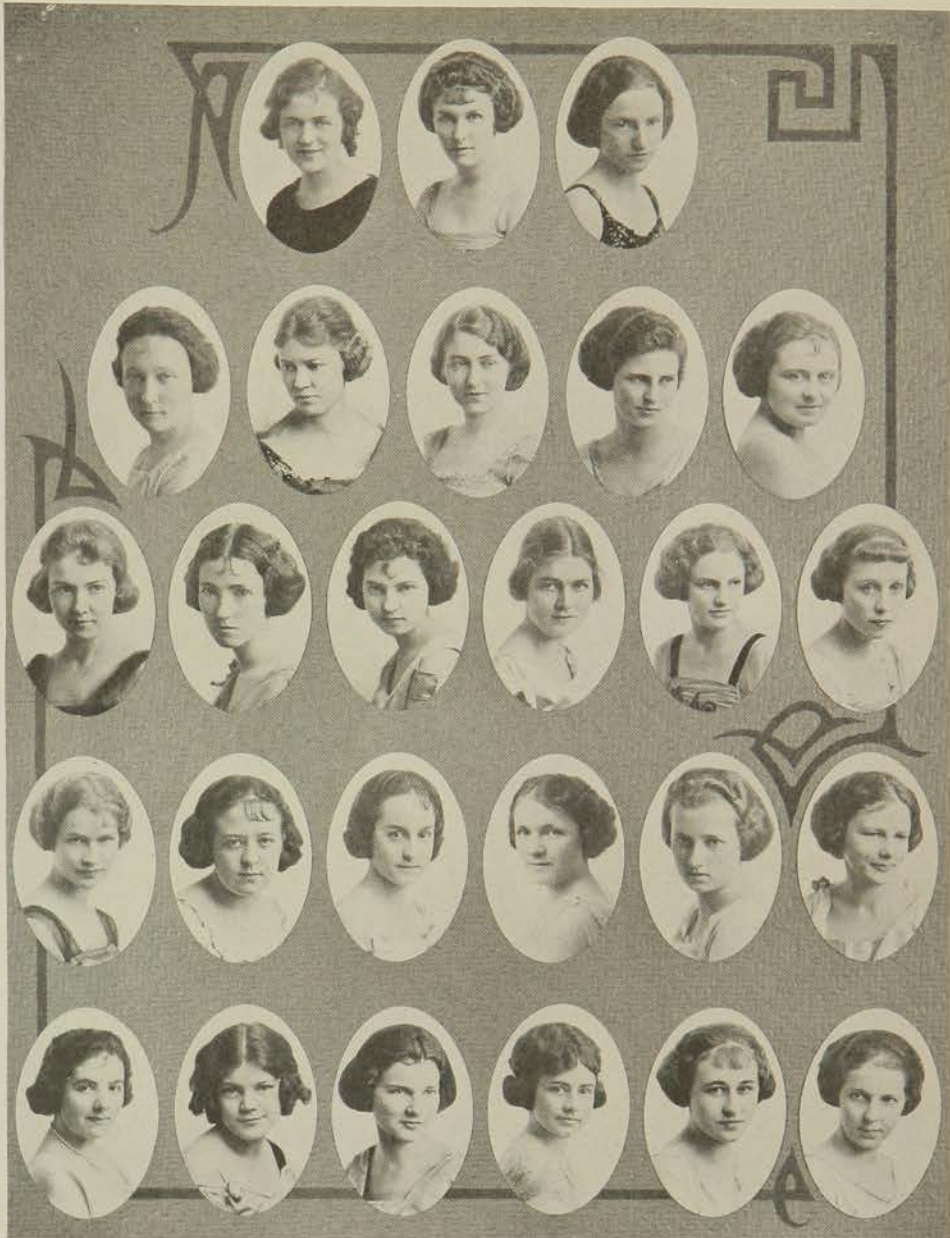

	MILLER	DOBSON	RADER	H. CATON		
		ANDREWS	HARKEY	SIEFRIN	MOTT	O'BRIEN
THAYER	SMITH	STOCKER	MOORE	HULL	MARTIN	HANNA
FAIRCHILD	BALL	CHURCHWARD	HELSTROM	MARTIN	RANNELS	RUSSEL
HEATON	J. CATON	BARNHISEL	WELSH			

Πi Beta Phi



Founded at Monmouth College, Monmouth, Illinois, in 1867

KANSAS BETA CHAPTER

Installed June 3, 1915

Total membership, 170

Publication—"The Arrow"

Flower—Wine Carnation

Colors—Wine and Silver Blue

MEMBERS

Seniors

HORTENSE CATON, Winfield
MARGUERITE MILLER, Salina

VELVA RADER, Caney
ESTHER ANDREWS, Manhattan
THELMA DOBSON, Winfield

Juniors

HELEN THAYER, Manhattan

MAE B. SIEFKIN, Wichita

Sophomores

ELEANOR BALL, Gallatin, Mo.
FAITH MARTIN, Winfield
LILLIAN O'BRIEN, Manhattan

RUTH RANNELLS, Manhattan
EDITH RUSSELL, Paola
LUCILLE SMITH, Topeka

Pledges

JEAN MOORE Nowata, Okla.
JEAN HANNA, Clay Center
MARION WELCH, Emporia
DOROTHY CHURCHWARD, Wichita
LILLIS HARKEY, Fort Scott
BEULAH HELSTROM, McPherson
GLADYS STOCKER, Concordia

RUTH BRIGGS, Hope, Ark.
FLORENCE BARNHISEL, Wichita
JULIA CATON, Winfield
EDITH FAIRCHILD, Manhattan
ALVARETA HEATON, Concordia
GERALDINE HULL, Manhattan
GENEVIEVE MOTT, Herington

House Mother

MRS. ELIZABETH WARNER, Herington



Women's Pan-Hellenic Council



PADDLEFORD GRAHAM BONDURANT KNIGHT DAVIS SMITH WEDDLE
 STERLING RICHARDSON MITCHEL SMITH CATON CONROY GROVER

The purpose of the Women's Pan-Hellenic Council is to fix the date of pledge day; to regulate the rules for rushing; to regulate other matters of the women's interfraternity interest in this college presented to it for consideration; and to co-operate with the college authorities and all other college organizations in questions of general college interest.

MEMBERS

Kappa Kappa Gamma

NORINE WEDDLE
 MARY FRANCES DAVIS

Chi Omega

MARGUERITE BONDURANT
 ALICE MITCHELL

Pi Beta Phi

HORTENSE CATON
 LUCILE SMITH

Kappa Delta

IRENE GRAHAM
 CLARAMARY SMITH

Delta Delta Delta

GERTRUDE CONROY
 MILDRED STERLING

Alpha Delta Pi

NITA RICHARDSON
 CLEMENTINE PADDLEFORD

Delta Zeta

GARNET GROVER
 ILA KNIGHT

Freshman Girls' Pan-Hellenic



J. HANNA	WHITE	RATLIFFE	CATON	LEAR	LEHMAN	LOCKE
NEWTON	L. HANNAH	CARTER	MOWRY	BAKER	RIDDELL	HUMPHREY

The Freshman Girl's Pan-Hellenic was organized for the purpose of promoting good fellowship as well as co-operating with the Senior Pan-Hellenic in matters of fraternity interest.

OFFICERS

<i>President</i>	LOUISA HANNAH
<i>Vice-President</i>	LOUISE MOWRY
<i>Secretary-Treasurer</i>	JESSIE LEHMAN

MEMBERS

<i>Pi Beta Phi</i>	<i>Delta Delta Delta</i>
JEAN HANNA	GRACE BAKER
JULIA CATON	ANNE RATLIFFE
<i>Chi Omega</i>	<i>Alpha Delta Pi</i>
DORIS RIDDELL	GLADYS NEWTON
LOUISA HANNAH	LOUISE MOWRY
<i>Kappa Kappa Gamma</i>	<i>Delta Zeta</i>
MARGARET WHITE	ELSA LEAR
JESSIE LEHMAN	CORINNE LOCKE
<i>Kappa Delta</i>	
FERN HUMPHREY	
ALYCE CARTER	

ROYAL PURPLE

1921



Αλφια Δελτα Πι



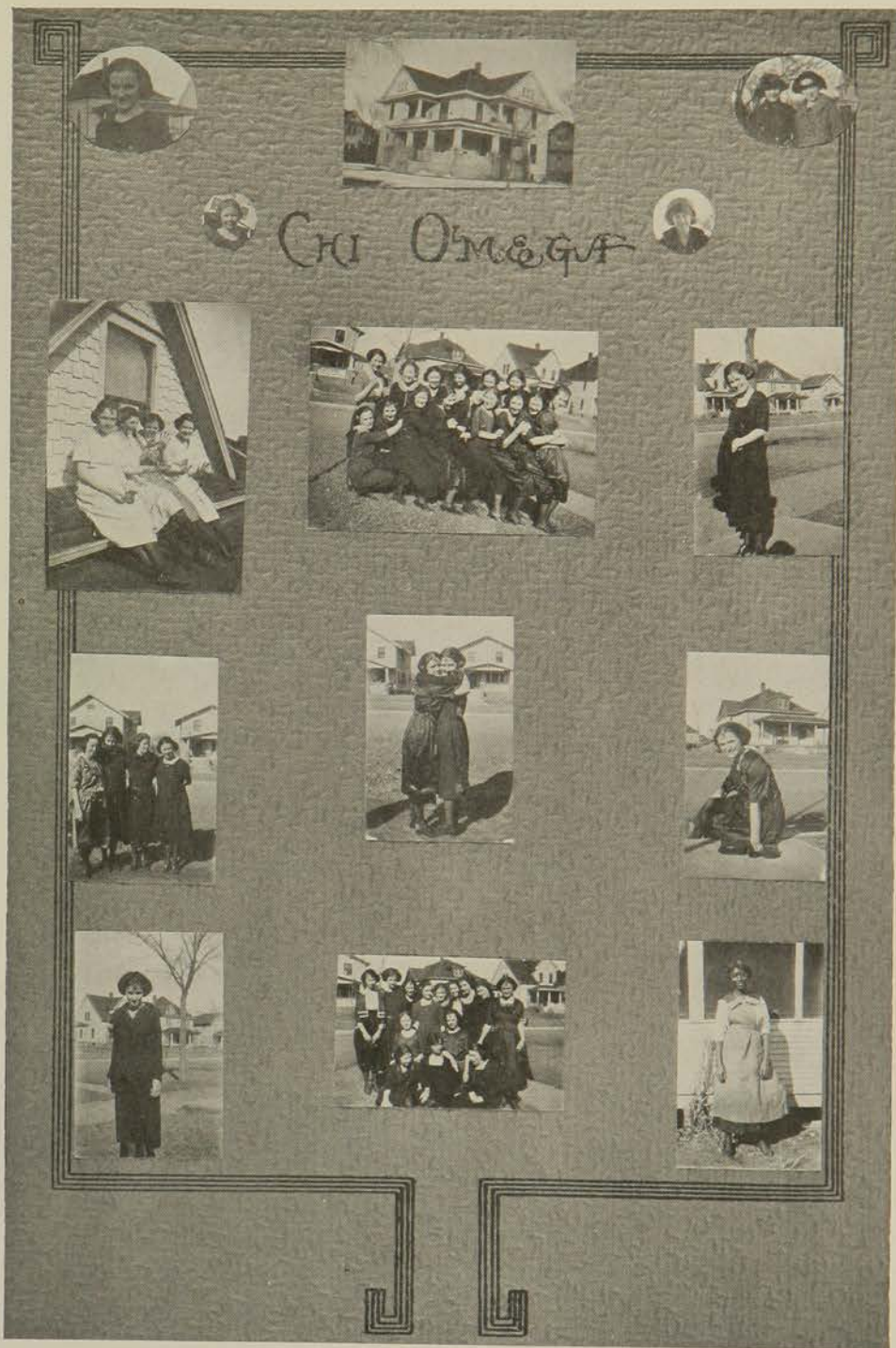

ROYAL PURPLE

1921





DELTA ZETA



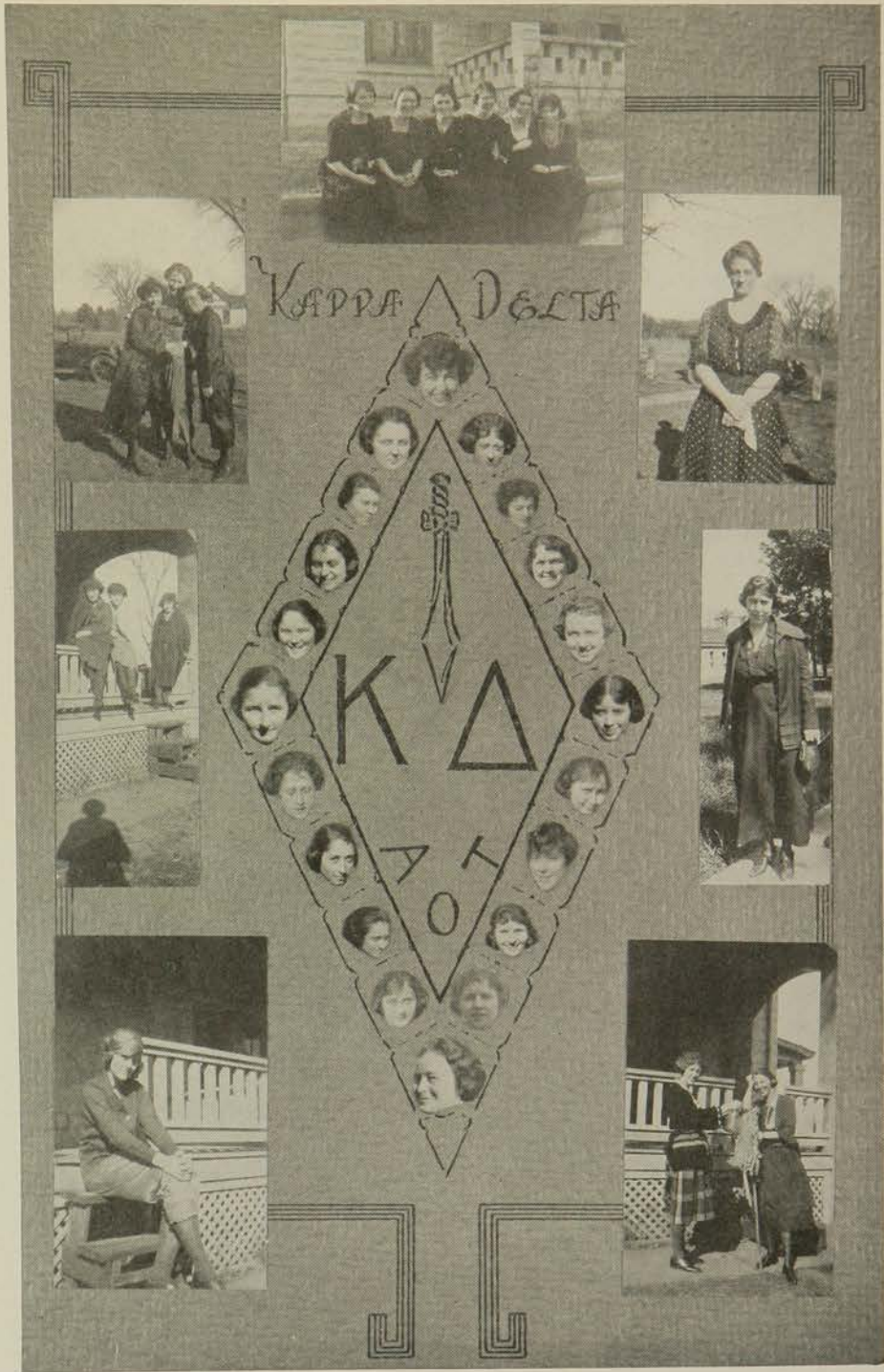



KAPPA KAPPA GAMMA







"Come Jovan"



The Engineers couldn't do it



Look whose here



Taker



Neither could the Freshmen



Roundneck Day in the Morning

Aracia

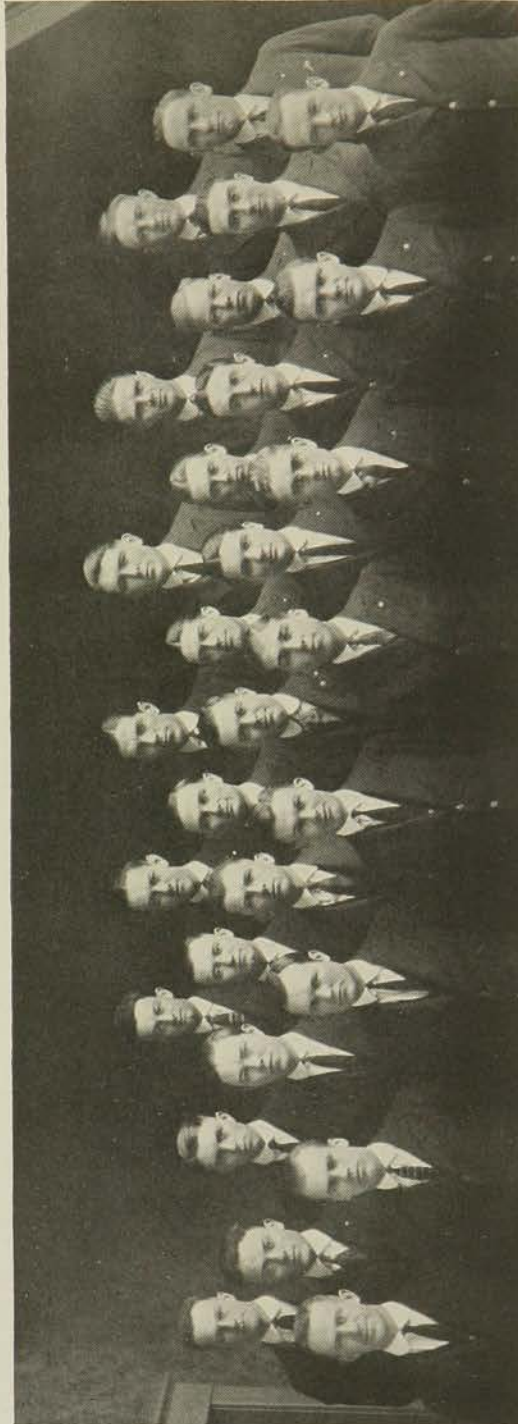

LYNN	E. MEANS	MAGILL	DEARFORD	SKINNER	WHITE	WOLGAST	FRYE	HARDER
GASTON	HOFFHINES	HENNEY	REED	COLES	ALLEN	HOFFMAN	EWING	MCWILLIAMS
HUTCHMAN	FORD	HOFFHINES	EIBERT	SPRATT	HOLSINGER	L. MEANS	HENNEY	CASE
				MAAS	TROUP			

Acacia



Founded at Michigan University, May 12, 1904

KANSAS STATE CHAPTER

Installed December 6, 1913

Total membership, 93

Flower—The "Acacia"

Colors—Black and Gold

Publications { National—"Acacia Journal"
Local—"Argos"

MEMBERS

Seniors

H. D. REED, Larned

F. J. MAAS, Alta Vista

H. J. HENNEY, Horton

Juniors

E. H. COLES, Manhattan

W. R. HARDER, Minneapolis

A. H. FORD, Seneca

D. W. EIBERT, Ness City

Sophomores

G. M. CASE, Alta Vista

J. W. SKINNER, LaHarpe

W. S. MAGILL, Topeka

H. P. GASTON, Pratt

H. L. SEBRING, Gardner

R. C. SPRATT, Kansas City

T. H. ALLEN, Colwich

Pledges

R. J. HUTCHMAN, Pittsburg

F. B. LINN, Manhattan

D. WOLGAST, Alta Vista

W. P. WHITE, Quincy, Ill.

E. T. MEANS, Everest

G. E. TROUP, Lincoln

L. H. MEANS, Everest

H. W. HENNEY, Horton

J. A. DEARDORF, Lyndon

E. J. McWILLIAMS, Alta Vista

H. W. HOFFHINES, Manhattan

J. FREY, Manhattan

W. K. HOLSINGER, Rosedale

C. W. EWING, Olathe

H. H. HOFFMAN, Harper

H. HARRIS, Horton

C. S. MARSHALL, Tucson, Ariz.

Chapter Members in Faculty

J. T. WILLARD

R. A. SEATON

JACOB LUND

J. E. KAMMEYER

L. D. BUSHNELL

H. L. DRAYER

J. W. SEARSON

W. N. SKOURUP

R. N. LOOMIS

C. W. HOBBS

N. D. HARWOOD

H. ROBERT DEROSE

House Mother

MRS. EDITH CHAPMAN



Alpha Psi

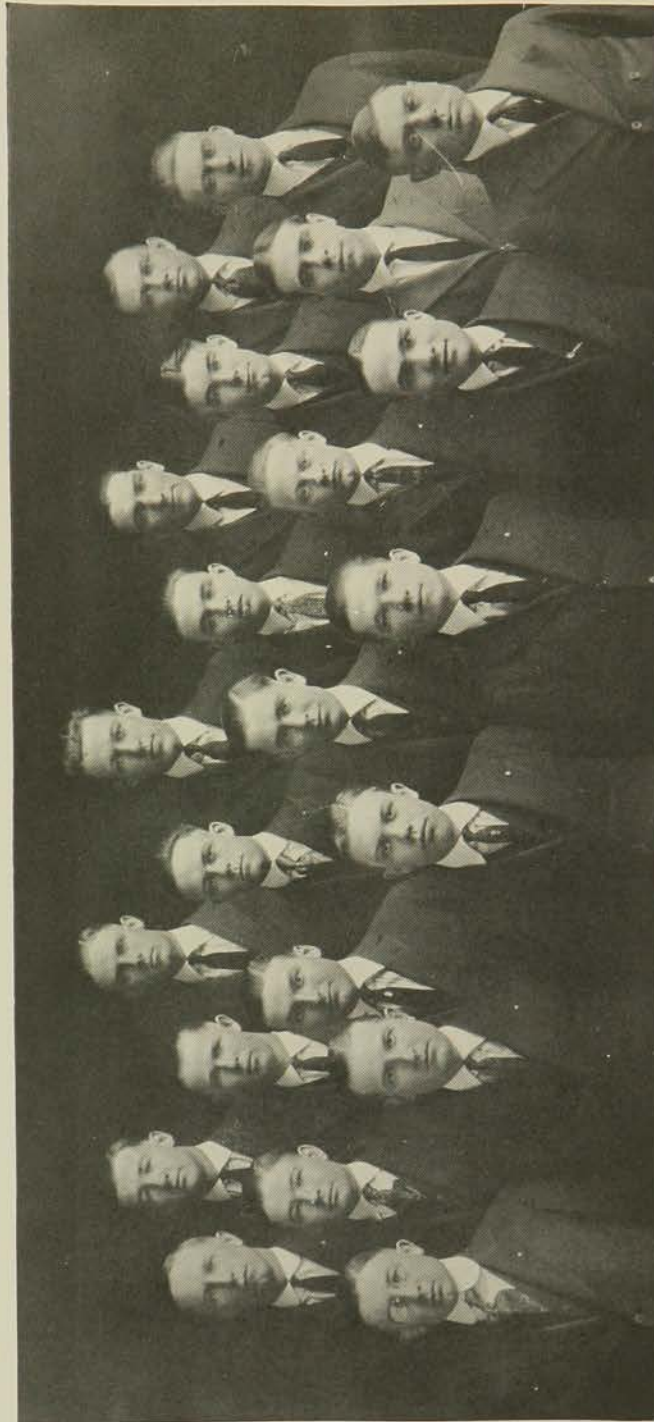

McKITTERICK	J. E. WILLIAMS	McKEE	SMITH	BOGUE	F. WILLIAMS	SAWYER	GRIFFENHAGEN
EMERSON	IKARD	BLACK	LEASURE	MARTIN	TUNNICLIFF	BATE	WEINHEIMER
G. KILLIAN	C. SCHERER	KIRKWOOD					
F. KILLIAN	R. SCHERER						

Alpha Psi



Founded at Ohio State University, January, 1907

ETA CHAPTER

Installed April 5, 1912

Flower—Red Carnation

Colors—Blue and Gold

Total membership, 101

Publication—Alpha Psi Quarterly

MEMBERS

Seniors

- | | |
|-------------------------------|----------------------------------|
| J. A. BOGUE, Manhattan | C. E. SAWYER, Iola |
| L. B. BATE, Wichita | L. A. SCOTT, Westphalia |
| F. EMERSON, Ottawa | E. A. TUNNICLIFF, Cheyenne, Wyo. |
| T. F. GATZ, McPherson | J. E. WILLIAMS, Colony |
| W. L. IKARD, Chickasha, Okla. | R. J. WEINHEIMER, Ottawa |

Juniors

- | | |
|----------------------------------|------------------------------|
| J. A. McKITTRICK, Greenwood, Mo. | F. W. WILLIAMS, Sylvan Grove |
|----------------------------------|------------------------------|

Sophomores

- | | |
|---------------------------------------------|---------------------------|
| J. J. BLACK, Carterville, Mo. | R. Z. SHERER, Mullinville |
| R. B. GRIFFENHAGEN, Colorado Springs, Colo. | E. E. LEASURE, Solomon |
| | A. J. MCKEE, Manhattan |
| G. B. KIRKWOOD, Marysville | |

Freshmen

- | | |
|--------------------------|---------------------------|
| G. E. MARTIN, Perry, Mo. | L. R. SMITH, Dunbar, Neb. |
|--------------------------|---------------------------|

Pledges

- | | |
|--------------------------------|---------------------------|
| F. O. KILLIAN, Perryville, Mo. | C. E. SHERER, Mullinville |
| G. R. KILLIAN, Perryville, Mo. | H. H. PRICHARD, Abilene |

Brothers in Faculty

- | | |
|------------------------------------------|------------------------------------|
| DR. R. R. DYKSTRA, D. V. M. | DR. W. E. MULDOON, D. V. M.; A. M. |
| DR. J. H. BURT, D. V. M. | DR. N. D. HARWOOD, D. V. M. |
| DR. C. W. McCAMPBELL, D. V. M.; B. S. A. | |

House Mother

MRS. A. M. LAIR



Alpha Tau Omega

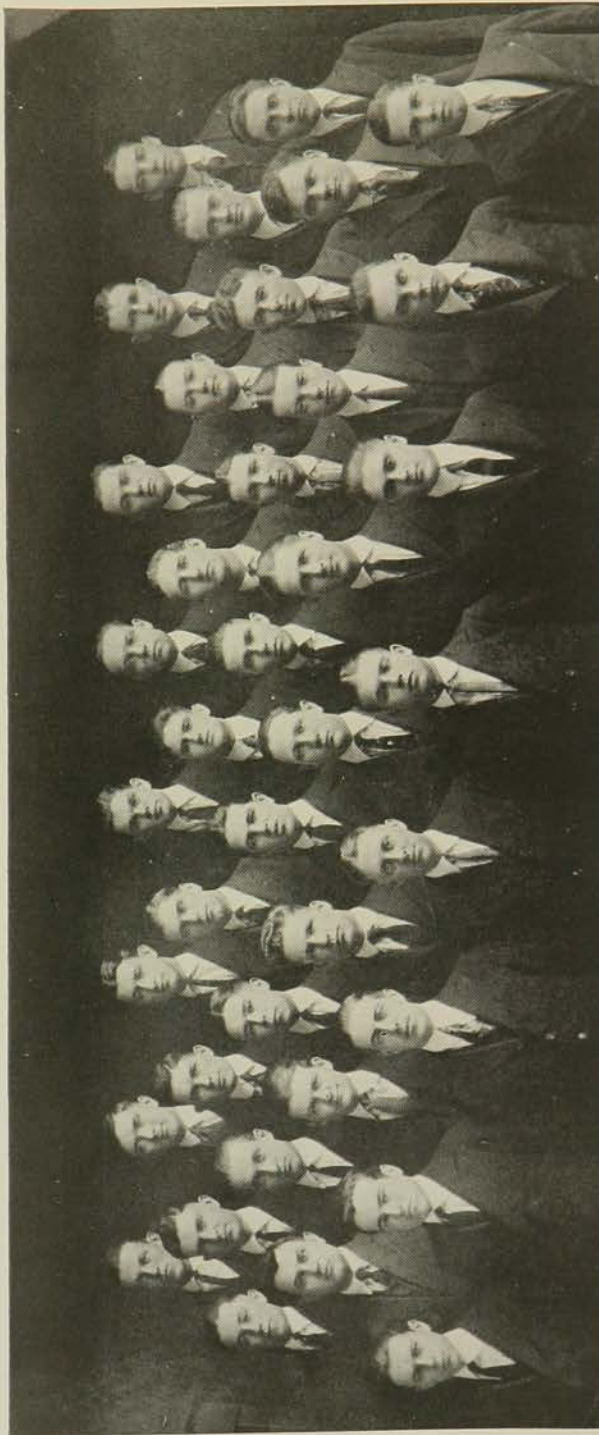

HALL	MCPHERSON	ZIEGLER	WOODBERRY	JOHNSON	LEITER	BEBB	McELHINNEY
McCOLLUM	STIGERS	NITCHER	WATSON	L. MOORE	LAYBOURN	STALCUP	
FELTON	W. ROGERS	DUMOND	GUYER	SNYDER	WHAN	MERSON	MURRAY
NEWMAN	ROLEE	HORLACHER	B. ROGERS	N. MOORE	C. SMITH	SELLARS	
RUST	P. SMITH	LOVE	HINON		HERSHEY	KOVAR	BROWN

Alpha Tau Omega



Founded at Virginia Military Institute, Richmond, Va., September 11, 1865

KANSAS DELTA THETA

Installed October 22, 1920

Total membership, 82

Colors—Blue and Gold

Flower—White Tea Rose

Publications { National—"The Palm"
Local—"The Vintage"

MEMBERS

Seniors

E. L. BEBB, Reading
J. F. BROWN, Toronto
E. D. MCCOLLUM, Bogard, Mo.
C. F. MERSHON, Oakley

CHARLES NITCHER, Hardy, Neb.
L. H. REYBURN, Leavenworth
M. J. STIGERS, Manhattan
R. B. WATSON, Wichita

Juniors

P. J. HERSHEY, Whitewater
PAUL KOVAR, Kansas City, Mo.
R. S. LOVE, Kansas City

C. C. MCPHERSON, Iola

L. G. MOORE, Great Bend
W. J. ROGERS, Quinter
W. T. ROLFE, Wetmore

Sophomores

M. R. GETTY, Waco, Neb.
L. M. LEITER, Protection
RALPH MURRAY, Protection
Graduate
W. R. HORLACHER, Colby

C. M. RUST, Downs
C. R. SMITH, Herrington
P. R. WOODBURY, Olivet
Special
THOMAS W. LEE, Yates Center

Pledges

L. A. DUMOND, Garden City
E. B. JOHNSON, Holdrege, Neb.
E. H. GUYER, Protection
B. D. HIXSON, Wakeeney
FRED McELHINNEY, Manhattan
HARRY FELTON, Hays

L. A. LAYBOURN, Oakley

D. S. HALL, Oakley
N. F. MOORE, Great Bend
BRUCE ROGERS, Quinter
P. E. SMITH, Herrington
RAUB SNYDER, Protection
N. D. ZIEGLER, Oakley

Brothers in Faculty

P. J. NEWMAN

G. A. SELLARS

House Mother

MRS. LOUISE M. STALL



Beta Theta Pi

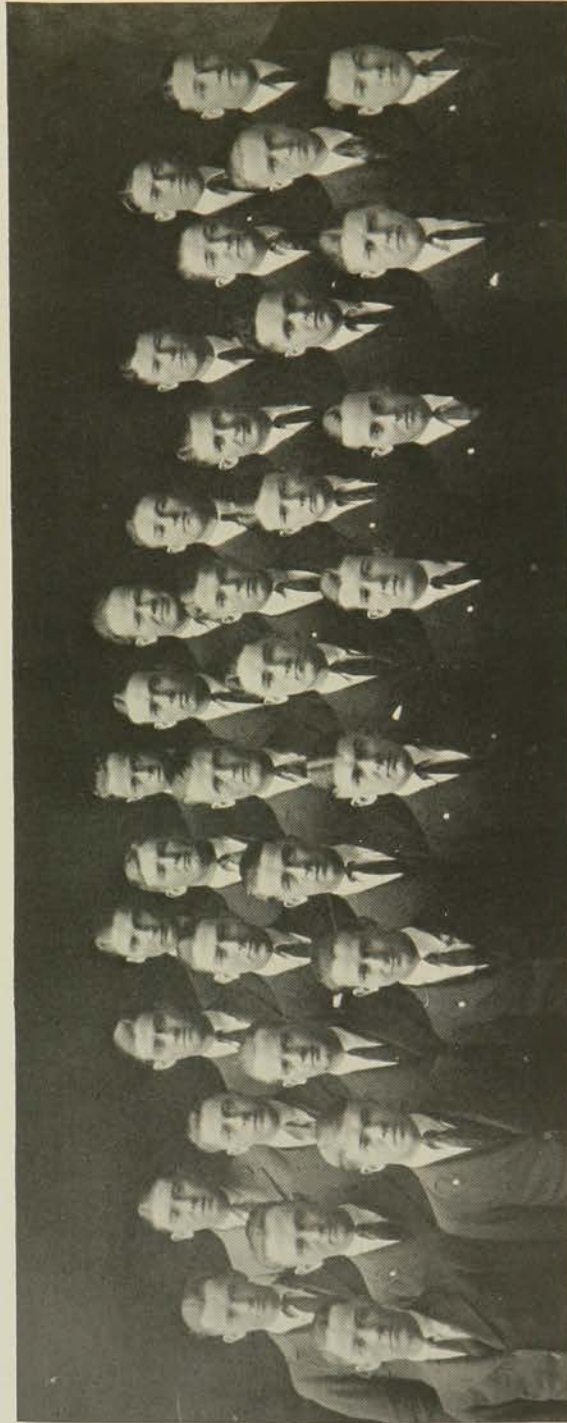

HOLLOWAY	McGUIRE	BARNHISEL	MARSHALL	COLE	SMITH	LASWELL	SMITH	SMITH	SHANNON	TURLEY	MILLER
BRYAN	SCHELL	ZIMMERMAN	MURPHY	BRUCE	GATZ	GATZ	PFACEK	SHORT	TURLEY	SMITH	MILLER
DAVIS	GILLISPE	BARRETT	BARGER	HALROWER	RODER	FLOYD	PFUETZE	DAKIN	HEUSNER	KIRK	KIRK

Beta Theta Pi



Founded at Miami University, Oxford, Ohio, 1839

GAMMA EPSILON CHAPTER

Installed October, 1914

Flower—Red Rose

Total membership, 135

Publication—"The Beta Theta Pi"

Colors—Pink and Blue

MEMBERS

Seniors

E. H. BARGER, Smith Center

H. C. BARRETT, Anthony

I. F. GATZ, McPherson

Juniors

N. D. BRUCE, Marquette

L. B. SMITH, Hutchinson

D. D. MURPHY, Newton

M. E. PTACEK, Emporia

M. A. SMITH, Topeka

C. L. TURLEY, Hutchinson

D. E. DAVIS, Manhattan

G. S. SMITH, Independence

M. SHORT, Salina

Sophomores

W. W. MARSHALL, Dallas, Texas

H. V. ZIMMERMAN, Great Bend

B. F. MILLER, Hutchinson

L. J. BRYAN, Golden, Colo.

A. S. HEUSNER, Salina

D. W. SMITH, Hutchinson

W. F. ORR, Manhattan

E. W. BRUCE, Wichita

W. D. COLE, Topeka

J. S. MCGUIRE, Pawhuska, Okla.

G. A. HOLLOWAY, Hutchinson

Freshmen

S. PFEUTZE, Manhattan

V. L. KIRK, Iola

E. SHANNON, Hutchinson

J. L. RADER, Caney

P. DAKIN, Ashland

F. BARNHISEL, Wichita

G. C. COX, Sedgwick

H. GILLESPIE, Anthony

S. P. GATZ, McPherson

E. FLOYD, Salina

Pledges

T. LASWELL, Manhattan

G. HARRAH, Kansas City, Mo.

H. HALBOWER, Anthony

E. ARCHER, Iola

Fratres in Facultate

W. M. JARDINE

C. W. McCAMPBELL

H. H. KING

A. M. PATERSON

House Mother

MRS. M. S. MACLEOD



Delta Tau Delta



FULLER	MUELLER	HUSTON	KNOSTMAN	SPANGLER	G. JENNINGS	A. JENNINGS	PATTERSON
STRONG	SAVYER	VOILAND	DUDLEY	KING	GILBREATH	BLANCHARD	
CLARK	KELLOGG	DYER	SIX	NORRIE	DOBSON	WINTERS	MARTIN
MORRIS	THARP	COPENING	HINDS	LAWRENCE	GENTRY	ELLIOT	FOVAL
ALBRIGHT	STEWART			W. COWELL	E. COWELL	WILLIAMS	WEINHEIMER
							BRYAN

Delta Tau Delta



Founded at Bethany College, West Virginia, February, 1859

GAMMA CHI CHAPTER

Installed June 6, 1919

Flower—Pansy

Total membership, 92

Colors—Purple, White and Gold

Publication—"The Rainbow"

CHAPTER ROLL

Seniors

EVERETTE R. COWELL, Clay Center
H. G. GENTRY, Winfield
G. W. HINDS, Pleasanton
GEORGE S. JENNINGS, Winfield

Wm. H. KNOSTMAN, Wamego
CHAUNCEY E. SAWYER, Iola
R. J. WEINHEIMER, Ottawa
JOHN B. ELLIOTT, Manhattan

Juniors

J. H. ALBRIGHT, Winfield
LEO M. CLARK, Chapman
WARREN C. COWELL, Clay Center
JOHN EVANS, Osage City
G. DEWEY HUSTON, Manhattan
R. E. KELLOGG, Wichita

LEE KING, Manhattan
Wm. L. MARTIN, Winfield
GEO. D. MORRIS, Manhattan
EDWARD J. MUELLER, Washington
DEAL SIX, Versailles, Ill.
JAMES S. STEWART, Coldwater

Sophomores

WERNER J. BLANCHARD, Manhattan
FRANK LESLIE DYER, Culver
FAVAL L. FOVAL, Winfield
RAY HAHN, Clay Center
GEORGE A. JENNINGS, Girard

LEONARD B. MORRIS, Paxico
C. E. NORRIE, Sabetha
PAUL THARP, Winfield
GEORGE H. WINTERS, Downs
KENT R. DUDLEY, Iola

Pledges

H. C. BRYAN, Osage City
L. R. COPENING, Iola
M. DOBSON, Winfield
J. S. FULLER, Winfield
G. S. GLBREATH, Arkansas City
CHARLES LAWRENCE, Emporia

R. T. PATTERSON, Ellsworth
R. G. STRONG, Wichita
F. VOILAND, Topeka
R. J. SHAW, Medicine Lodge
L. R. WILLIAMS, Emporia
KENNETH CARTER, Tarkio, Mo.

Brothers in Faculty

KARL KNAUS
A. B. SMITH

C. S. STRATTON
M. S. COLLINS

H. B. WALKER

House Mother

Mrs. BESSIE WEBB BIRDSALL



Kappa Sigma

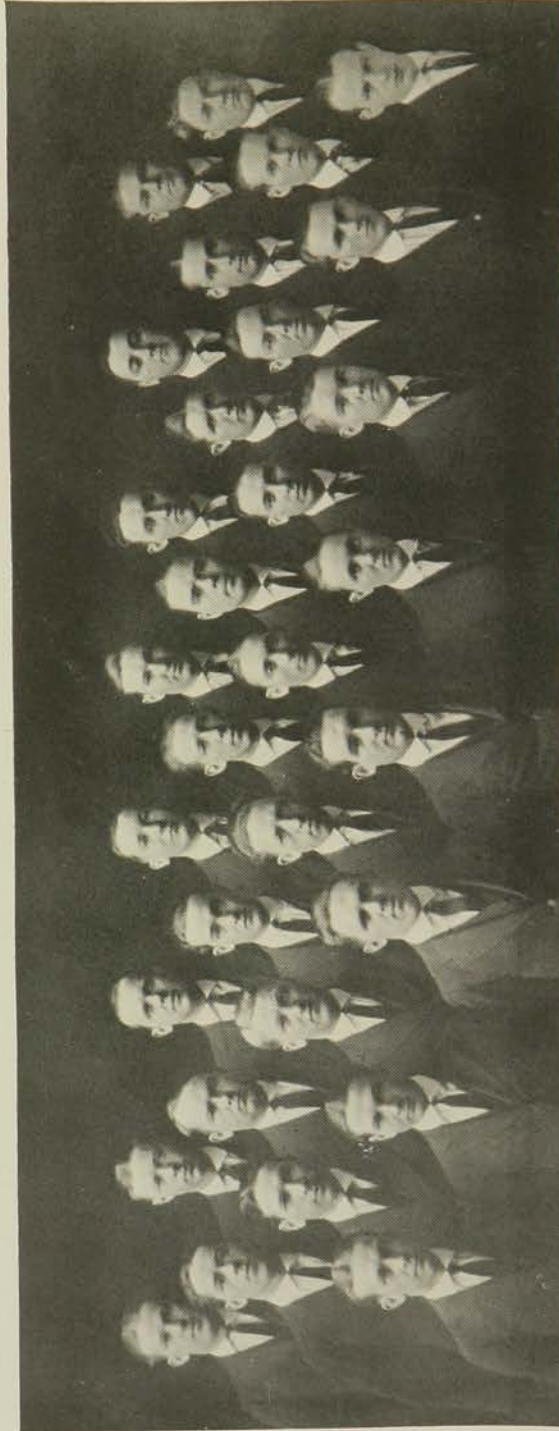

H. COMBS	BARRY	MAY	RILEY	KUYKENDALL	ZIMMERMAN	WHITE	GOERKE
COOPER	CASE	BRYANT	WILLIS	BENTLEY	MAURER	GREEN	SCHWARTZ
SHELLENBERGER	HAGBERG	BEARDSLEY	MCCLELLAND	AYERS	NEWTON	DENISTON	CARRIER
		HUDSON	L. COMBS	WOODARD	HOLLIS	BRADLEY	GORDON

Kappa Sigma



Founded at the University of Virginia in 1869

GAMMA CHI CHAPTER

Installed June 6, 1919

Colors—Scarlet, White and Emerald Green Flower—Lily of the Valley

Publications { "Star and Crescent"
 "Caduceus"

CHAPTER ROLL

Seniors

L. D. ZIMMERMAN, Manhattan H. E. NEWTON, Harper
D. L. DENISTON, Manhattan

Juniors

H. I. MAY, Manhattan G. S. DAVIS, Clay Center
C. L. SHELLENBERGER, Manhattan E. H. WILLIS, Manhattan
L. D. LEACH, Winfield A. E. GREEN, Eureka
D. SCHWARTZ, Leonardville

Sophomores

S. U. CASE, Lyons J. C. MAURER, Winfield
E. H. COOPER, Fort Scott H. BARRY, Manhattan
L. D. BEARDSLEY, Russell D. O. GORDON, Manhattan
I. H. RILEY, Newton L. B. COMBS, Burden
D. L. PICKRELL, Leon N. E. DIVELBISS, Olathe
C. W. KUYKENDALL, Kimberley, Idaho D. A. GOERKE, Sterling
L. W. WOODARD, Fort Scott D. F. BENTLEY, Sterling
M. BRADLEY, Winfield H. B. COMBS, Richfield

Freshmen

C. A. HOLLIS, Fredonia F. AYERS, Sabetha
E. HUDSON, Winfield H. W. McCLELLAND, Iola
H. V. CARRIER, Hutchinson C. F. HAGBERG, Clay Center

Pledges

WM. R. WHITE, Lockney, Texas R. C. BRVANT, Drexall, Mo.
L. WELCH, Fort Scott

Fratres in Facultate

F. H. FOX WM. PICKETT

House Mother

MRS. J. L. BASSLER



Kappa Phi Alpha



DEIBLER	NOLL	HUTCHINS	OSBORNE	LAHR	MARSH	VOHS
RAMSEY	FERREE	HOWELL	WILLIAMS	THACKERY	AGNEW	
CHARLESWORTH	VALDES	DUNLAP	RUCKER	HUFF	ECKART	HURST

Kappa Phi Alpha



Founded at K. S. A. C. April 20, 1920

Colors—Brown and Gold

Total membership, 27

MEMBERS

Seniors

RAY FEREE, Spearville
ERNEST LAHR, Abilene

REEVES A. OSBORNE, Burrton
SAMUEL I. THACKERAY, Kansas City

Juniors

ROY F. ECKART, Paola

EUGENE HUFF, Chapman

Sophomores

ORVILLE M. DEIBLER, Manhattan
ELMER F. DESCHASER, Merriam
BION S. HUTCHINS, Kansas City
FAHY W. HURST, Medford, Okla.

MAHLOM J. NOLL, Florence
MARION E. RAMSEY, Osage City
GLEN L. RUCKER, Burdett
FERNANDO VALDES, Santiago, Chile

Pledges

CLARENCE E. AGNEW, Yates Center
JACK W. DUNLAP, Scott City
BERT A. HOWELL, Shaw
GLYNN C. CHARLESWORTH, Otterbein,
Ind.

LESLIE L. MARSH, Chanute
PAUL A. VOHS, Osawatomic
MANUEL VALDES, Santiago, Chile
DON WILLIAMS, Rush Center

Brothers in Faculty

H. L. IBSEN

GEO. GEMMELL

House Mother

MRS. ALICE MARCOTTE



Omega Tau Epsilon

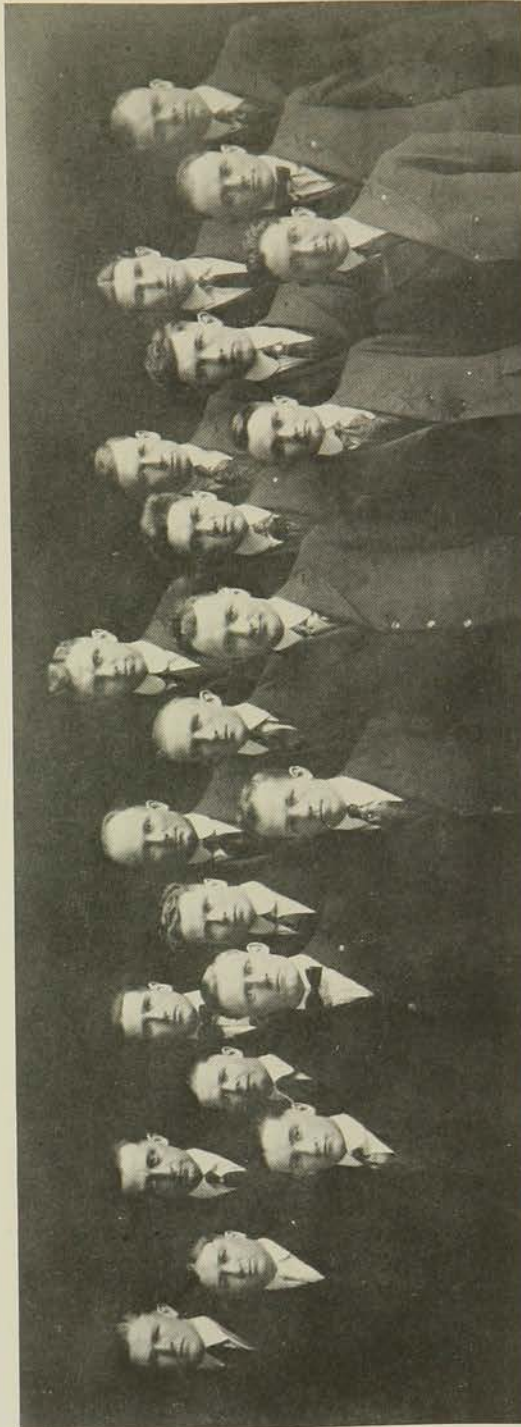

TAYLOR
HARDEN
MYERS
WILLIAMS
HATHAWAY
EMERY
WOODWARD
ERIKSEN
GINGERY
WOODWARD
KISSELMAN
VINEE
BRANDLEY
JOHNSON
CLAPHAM
CRAWFORD
SANDERS
LEE
BURK
BOYD
STARKEY
FARLEY

Omega Tau Epsilon



Installed May 16, 1920

Flower—Jonquil

Colors—Lavender and Wine

Active members, 18

MEMBERS

Seniors

H. V. GINGERY, Washington
B. F. CLAPHAM, Lane

M. M. WILLIAMS, Muscotah
LOUIS VINKE, Columbus, Mont.
H. C. BOYD, Hooker, Okla.

Juniors

K. C. FARLEY, Natchitoches, La.
AUBREY LEE, Gage, Okla.

J. R. STARKEY, Manhattan
G. T. WOODWARD, Salt Lake City, Utah

Sophomores

H. A. MYERS, Americus
E. E. HARNDEN, Manhattan
C. A. BRANDLEY, Manhattan
F. W. CRAWFORD, Big Fork, Ark.

D. A. SANDERS, Richmond, S. C.
G. E. TAYLOR, Hiawatha
I. L. HATHAWAY, Mason City, Iowa
F. E. EMERY, Baldwin

Freshman

PAUL BURKE, Geneva, Neb.

Pledges

WALTER L. PARROTT, Muscotah

Fratres in Facultate

DR. C. H. KITSELMAN

DR. SIVERT ERIKSEN

House Mother

MRS. G. W. MAGEE



Phi Delta Tau



GILBERT	BUSH	WELKER	STAIB	MUIR	SCHMIDT	HORNISH	F. GARDNER
RISING	MCFADDEN	O. GARDNER	BELLOMY	JACKSON	CURTIS	FRANK	LAW
	WHAN	WILSON	JOHNSON			ASH	HOWELLS

Phi Delta Tau



Founded May 21, 1919
Flower—Sweet Pea

Total membership, 34
Colors—Purple and Old Gold

CHAPTER ROLL

Seniors

R. R. MCFADDEN, Jonesboro, Ark.
OLIVER HOWELLS, Kansas City, Mo.
WALTER LAW, Manhattan

A. B. SCHMIDT, Canton
ERNEST GILBERT, Manhattan
O. D. GARDNER, Louisburg

Juniors

HARRY J. STAIB, Turon
HARRY CONNELL, Ness City
GLEN LONGLEY, Lebanon

GEORGE BUSH, Little River
VORIN WHAN, Manhattan
FRED GARDNER, Louisburg

Sophomores

CECIL WILSON, Canton
JOE BELLOMY, Manhattan

EARL JACKSON, Manhattan
LESLIE CURTIS, Englewood

Pledges

RALPH MUIR, Salina
BELMONT RISING, Salina
BRUCE JOHNSON, Salina
JOE WELKER, Coffeyville
ALBERT NEWMAN, Coffeyville

ALBERT MUELLER, Hanover
WILLIAM HORNISH, Pratt
COLMAN ASH, Pratt
CARL FRANK, Manhattan
FELIX JACKSON, Kansas City, Mo.

Brothers in Faculty

H. B. WINCHESTER

DR. R. K. NABOURS

House Mother

MRS. L. M. ROARK



Phi Delta Theta

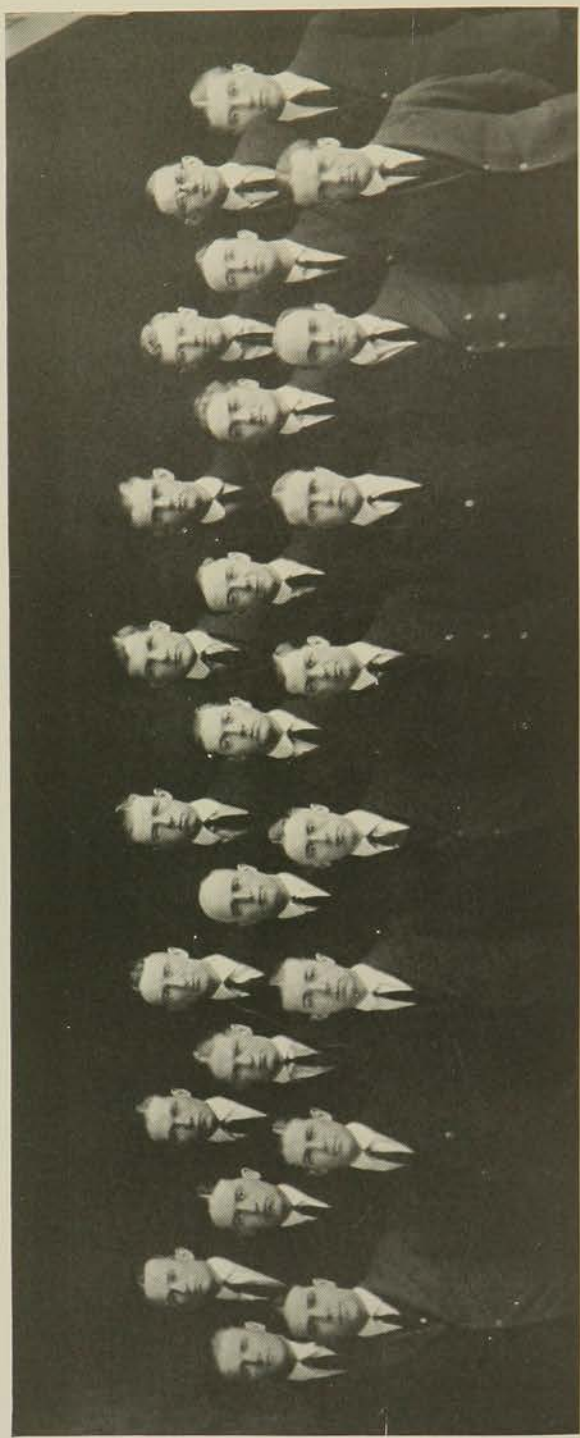

CARROLL BUCKLEE BATE
 BURGWIN SWARTZ PRATT
 MCCRANDLESS SWARTZ IVE
 DICKERSON FLETCHER ENGLISH
 ALLEN
 LAINE GEESLIN
 STAUFFER BRANTINGHAM THOMAS
 HALL TOLE KELLAR
 SARTORIUS SWARTZ
 PHILLIPS MARCELL
 HUNT

Phi Delta Theta



Founded at Miami University, Oxford, Ohio, 1848

KANSAS GAMMA CHAPTER

Installed February 25, 1921

Total membership, 74

Publication—"The Scroll"

Flower—Carnation

Colors—Azure and Argent

CHAPTER ROLL

Seniors

L. B. BATE, Wichita
W. E. DICKERSON, Wichita
T. G. FLETCHER, Wichita

F. L. HALL, Almena
S. L. HUNT, Blue Rapids
H. D. PHILLIPS, Paola

Juniors

W. J. BUCKLEE, Manhattan
W. H. BURGWIN, Manhattan
D. M. GEESLIN, Arkansas City

M. D. LAINE, Herington
C. W. PRATT, Frankfort
A. J. THOMAS, Silver Lake

Sophomores

J. H. ENGLISH, Wichita
H. N. HUDSON, Topeka

C. L. IVES, Independence
W. SARTORIUS, Garden City
M. W. STAUFFER, Manhattan

Pledges

G. M. ALLEN, Topeka
C. L. BRANTINGHAM, Toledo, Ohio
M. T. CARROLL, Wichita
JAMES MARCELL, Highland

P. H. McCANDLISS, Natoma
E. S. SMALLEY, Kansas City
BURR SWARTZ, Hiawatha
J. H. TOLE, Independence
C. C. KELLAR, Carthage, Mo.

Brothers in Faculty

F. R. BEAUDETTE
M. A. DURLAND

HUGH DURHAM
W. L. LATSHAW

House Mother

MRS. R. G. TAYLOR



Phi Gamma

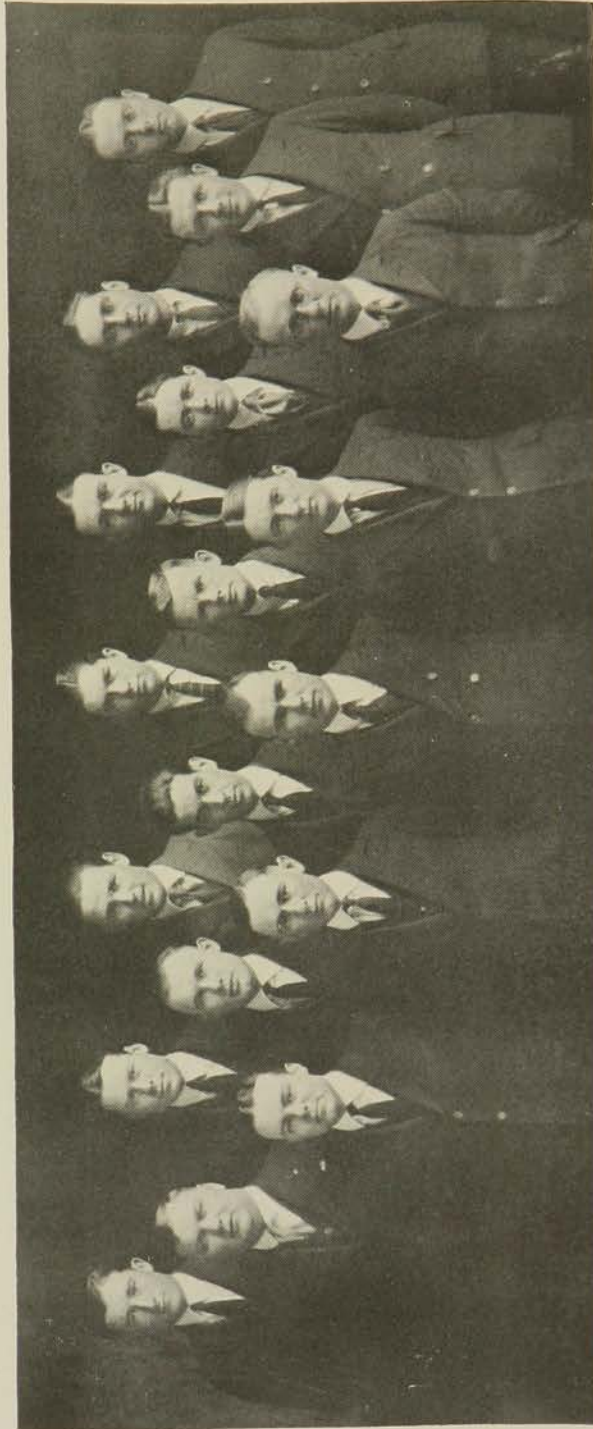

RALEIGH	QUIGLEY	ROSIERE	QUINN	HENNES	REED	LEONARD
FOLEY	HOME	NASS	WALKER	HEROLD	WATSON	
		CUNNINGHAM	HALL	MORAN	BUCHANAN	

Phi Gamma



Organized May 27, 1920

Colors—Pale Blue and White

Flower—Carnation

MEMBERS

Seniors

CLARENCE B. QUIGLEY, Blaine

WILLIAM D. SCULLY, Belvue

Juniors

EUGENE WALKER, Manhattan
HAROLD HOWE, Chapman

FRED J. HENNES, Burns
JOHN D. CUNNINGHAM, Manhattan

RAY H. MORAN, Claffin

Sophomores

MICHAEL J. BRULL, Everest
THOMAS B. REED, Glasco

GEORGE RALEIGH, Clyde
VINCENT W. NASS, Atchison

TIMOTHY J. FOLEY, Chapman

Freshmen

JOSEPH D. BUCHMAN, Council Grove
JAMES LEONARD, NEWTON

JOSEPH J. QUINN, Salina
EDWARD WATSON, Salina

Pledges

DONALD J. MOSSHART, Manhattan
LOUIS V. BURLIE, Anthony

JOSEPH R. HALL, Kansas City
RICHARD HEROLD, Fredonia

JAMES ROSIERE, Florence

Honorary Members

MICHAEL F. AHEARN

GEORGE MAXEY

DR. W. E. MULDOON

House Mother

MISS ELIZABETH ROTHERMEL



Phi Kappa Alpha



FREDEBURG	JENKINS	OTTO	PLATNER	UHLRICH	GROVER	LIND	BROWN
DOWNING	GRAHAM	WINGFIELD	BATES	KNAPP	GWINN	ROBERTS	ADAMS
SIMMONS	KINKEAD	VANVLIET	FISHER, G. W.	GOODELL	CHAPPELL	MOORE	FISHER, O. F.
CORBY	JOSS	FRENCH	EVANS	SIMONSON	KELLY		

Pi Kappa Alpha



Founded at University of Virginia, 1868

ALPHA OMEGA CHAPTER

Installed June 14, 1913

Colors—Garnet and Old Gold Flower—Lily of the Valley

Publications—{“Shield and Diamond”
“Dagger and Key”}

CHAPTER ROLL

Seniors

MERTON OTTO, Riley	GEORGE LOWELL KELLY, White Cloud
CLIFFORD JOSS, Topeka	RUSSELL V. KNAPP, Norton
GEORGE FISHER, Sedalia	CLAIRE A. DOWNING, Wichita
OTTA FISHER, Sedalia	JOHN FREDENBERG, Council Grove

Juniors

HERBERT S. FRENCH, Corpus Christi, Tex.	ELMER BATES, Perry
CECIL V. MOORE, Manhattan	JOHN VANVLIET, Manhattan
HORACE M. RANDELS, Anthony	JESSE C. WINGFIELD, Junction City
CARL F. UHLRICH, Wamego	

Sophomores

DONALD K. CORBY, Manhattan	LAMOTTE GROVER, Salina
EARL A. CHAPPELL, Norton	OSCAR KINKEAD, Troy
PAUL EVANS, Williamstown	DALE SIMONSON, Anthony
RUBEN LIND, Zeandale	

Pledges

RALPH ADAMS, Norton	CLOYCE SIMMONS, Abilene
LEO CAVANAUGH, Perry	NORMAN PLATNER, Ellis
RAY RANDELS, Anthony	EMMETT GRAHAM, Manhattan
WALLACE GOODELL, Independence	WESLEY ROBERTS, Oskaloosa
ROBERT GWINN, Anthony	RALPH NICHOLS, Oskaloosa
PRESTON BROWN, St. Joseph, Mo.	

Brothers in Faculty

E. V. FLOYD	W. E. GRIMES	R. I. THROCKMORTON
-------------	--------------	--------------------

House Mother

MRS. R. K. SARGENT



Sigma Alpha Epsilon

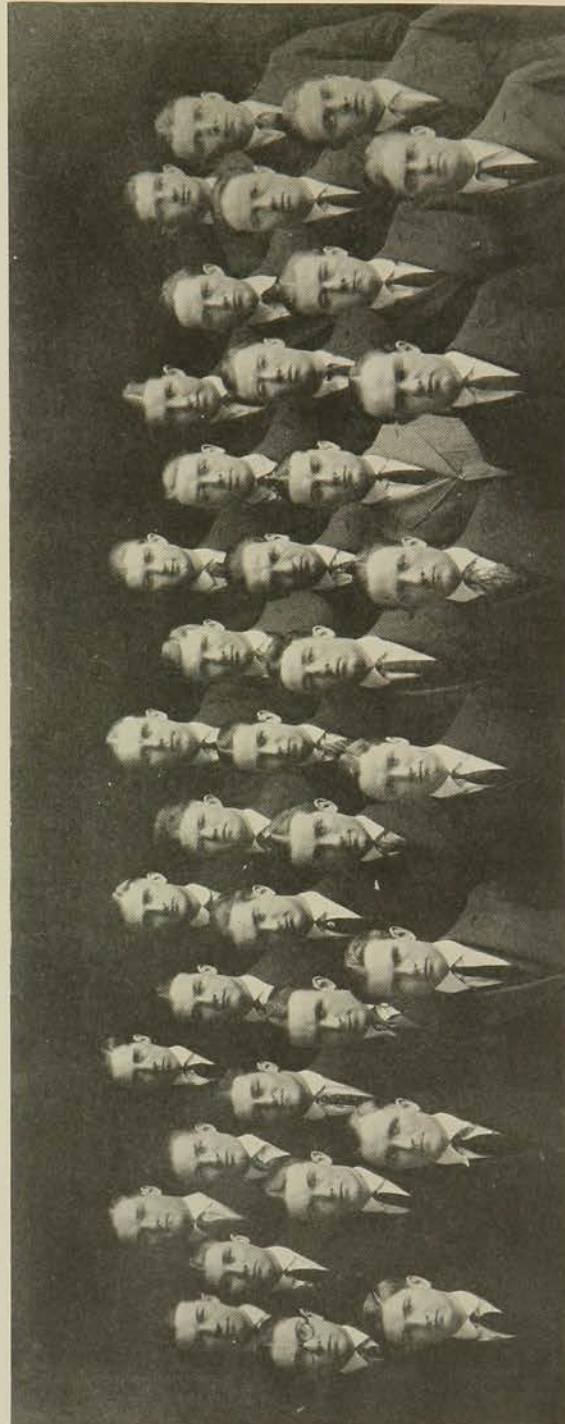

WILLIAMS	WILLIAMSON	GEIGER	REYNOLDS	E. WAREHAM	SLATTAN	HARKINS
EISENHOWER	CASSIDY	T. HAMPSON	ELLIS	ERNEST	FORRESTER	GRIFFITH
HEATH	KOLLAR	H. WAREHAM	F. WILSON	J. WILSON	LUTZ	KNOX
MUSE	BALL	BOYD	FLETCHER	WILHOITE	MCCORMICK	HARTMAN
R. SHIDELER	K. SHIDELER	TUPPER	MOODY	COLE	TOPPING	BENNETT
						PRICE

Sigma Alpha Epsilon



Founded at Tuscaloosa, Alabama, March 9, 1856

KANSAS BETA CHAPTER

Installed January 24, 1913

Flower—Violet

Total membership, 212

Colors—Purple and Gold

Publication—"The Record"

MEMBERS

Seniors

FRED BOYD, Joplin, Mo.
JOHN ELLIS, Pratt

DEWEY McCORMICK, Kansas City, Mo.
KENNETH SHIDELER, Girard

Juniors

FLOYD COLE, Ellis
MILTON EISENHOWER, Abilene
LUKE GUILFOYLE, Wamego
EVAN GRIFFITH, Manhattan

PAUL TUPPER, Lecompton
HALFORD MOODY, Riley
MERLIN WILLHOITE, Paola
FRED WILSON, Kinsley

Sophomores

HOWARD BURTON, Council Grove
LLOYD FLETCHER, Ellis
EUGENE GEIGER, Ottawa
TOM HAMPSON, Fredonia
TED KNOX, Frankfort
BEN PRICE, Reading

EVERETTE WAREHAM, Manhattan
HARRY WAREHAM, Manhattan
REED WILLIAMS, Florence
JEROME WILSON, Kinsley
WILLIAM REYNOLDS, St. Louis, Mo.
RICHARD STANHOPE, Eureka

RALPH SHIDELER, Girard

Pledges

CHARLES BEEL, Kinsley
RALPH BALL, Manhattan
WILMER BENNETT, Concordia
PALMER BRESSLER, Manhattan
MYRON CASSIDAY, Manhattan
ADDISON FORRESTER, Manhattan
LYLE ERNEST, Manhattan
GEORGE HARKINS, Ottawa
ALLEN HARTMAN, Frankfort
BARTON HEATH, Fairbury, Neb.

DON HERRICK, Hutchinson
WALTER HAMPSON, Fredonia
SCHUYLER KOLLAR, Woodward, Okla.
LINUS MUSE, Wichita
MURRAY KENNEDY, Ottawa
WALTER LUTZ, Sharon Springs
JOE SLATTAN, Jamesport, Mo.
KENNETH TOPPING, Overbrook
MAURICE WILLIAMSON, Kansas City, Mo.
GEORGE WOOD, Anthony

Brothers in Faculty

O. W. HUNTER

H. R. GUILBERT

House Mother

MRS. EMMA PASMORE



Sigma Nu



- | | | | | | | | | | | | | | |
|-------|--------|---------|--------|---------|-----------|----------|---------|----------|---------|------------|--------|-------|---------|
| BERG | JOLLY | PARKER | BURTON | IMES | WHITEHEAD | CRAWFORD | WHEELER | ANDERSON | PIKE | McCAUSLAND | McKEE | Coe | StARK |
| SAUER | KELLEY | STOTTIS | MAUPIN | WHEELER | GALLAGHER | THEETERS | STEVENS | RUSSEL | MATHIAS | CAREY | BEELER | LYNCH | MARSTON |
| | | | | | | | | | | | | | |
| | | | | | | | | | | | | | |

Sigma Nu



Founded at Virginia Military Institute, 1869

BETA KAPPA CHAPTER

Installed May, 1913

Flower—White Rose

Colors—Black, White and Gold

Publication—"Delta"

MEMBERS

Graduate

H. W. MARSTON, Wilmington, Del.

Seniors

R. A. MAUPIN, St. Joseph, Mo.
W. B. CAREY, Hutchinson
C. J. GALLAGHER, Perth
J. K. PIKE, Chanute

R. D. MOWRY, St. Joseph, Mo.
L. C. MORGAN, Stillwater, Okla.
R. McCAUSLAND, Wichita
P. C. MANGLESORF, Atchison

Juniors

H. BURTON, Wichita
J. L. EPPERSON
F. F. RUSSELL

D. G. LYNCH, Manhattan
S. J. COE, St. Augustine, Fla.
C. G. MCKEE, Minneapolis

Sophomores

E. E. KELLEY, Wichita
D. C. BEELEK, Manhattan
H. L. CRAWFORD

W. J. MATHIAS, Perry
H. M. HOBBS, Lebanon
W. H. STOTTS, Kansas City, Mo.

Freshmen

T. HOGAN, Junction City
A. D. IMES, Manhattan
J. E. PARKER, Paola

C. CURRIE, Manhattan
C. R. SAUERS, St. Joseph, Mo.
J. W. LANSING, Chase

Pledges

A. S. BARKLEY, St. Joseph, Mo.
A. R. STARK, Belleville
B. D. WHITEHEAD, Abilene
J. R. HOPPER, Ness City

I. E. ANDERSON, Topeka
W. W. TEETERS, Abilene
J. BURGE, Topeka
C. C. JOLLY, Manhattan

E. O. STEPHENS, Abilene

Fratres in Facultate

W. A. LIPPINCOTT
MALCOLM SEWELL
A. E. WESTBROOK

C. E. AUBEL
C. F. BAKER
A. P. DAVIDSON

ARNOLD LOVEJOY
HAROLD WHEELER
H. H. HAYMAKER

House Mother

MRS. F. W. NORRIS



Sigma Phi Epsilon

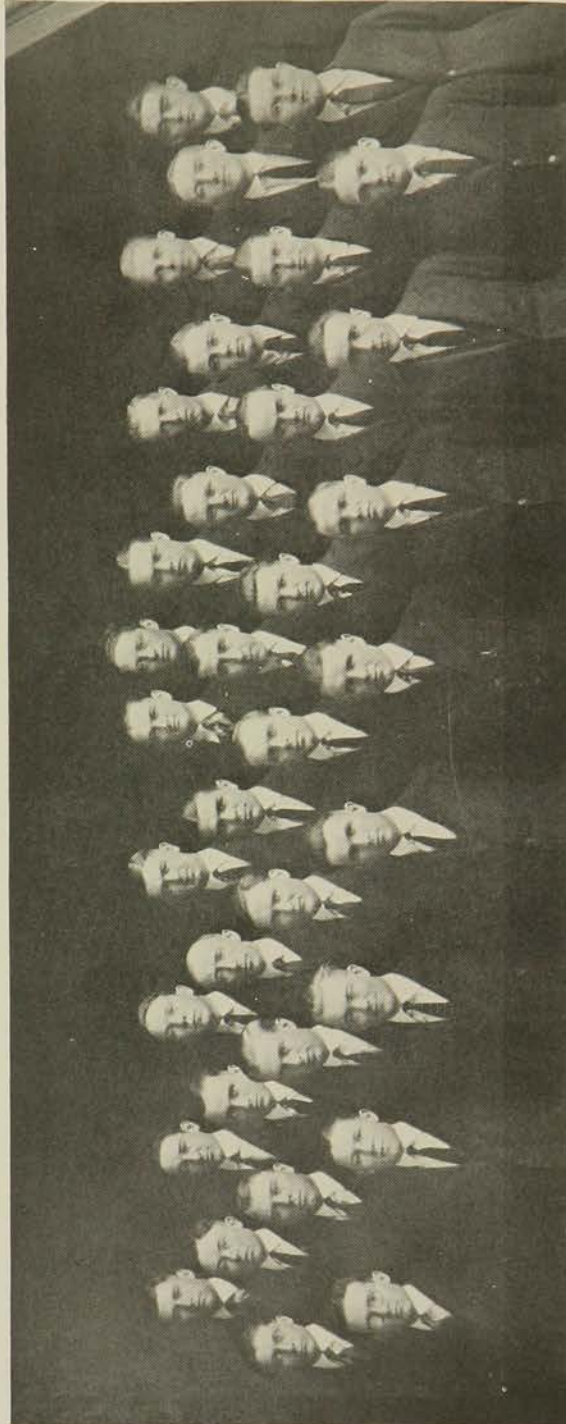

CARMEAN WEBB ATKINS BECKETT WEBBER FAIRMAN WINTER HINSHAW HEARTBURG T. SEARS
 LAUDE DAILEY HERRIN DAVIS MCGINLEY M. SEARS FIELD CONSTANCE BINFORD GRANDFIELD WILLIAMSON
 SALISBURY METZ PRESTON PIATT SITES DRUMM YANDALL KNISELEY TURNER HILL

Sigma Phi Epsilon



Founded November 1, 1901, at Richmond College, Richmond, Va.

KANSAS BETA CHAPTER

Installed February 23, 1918

Flowers—American Beauties and Violets Colors—Purple and Red
 Publication—Sigma Phi Epsilon Journal Total membership, 70

CHAPTER ROLL

Seniors

CLIFFORD KNISELY, Wichita	WRIGHT TURNER, Manhattan
ALBERT METZ, Anthony	HOBART FAIRMAN, Tucson, Ariz.
GEORGE DRUMM, Manhattan	REX BUSHONG, Manhattan
PAUL SITES, Phillipsburg	

Juniors

HAROLD MCGINLEY, Rogers, Ark.	M. S. WINTER, LeCompton
MORSE SALISBURY, Eldorado	WILLIAM BLAKELY, Neodesha
HOLMAN BUNGER, Wheat Ridge	CARL FIELD, McPherson

Sophomores

LLOYD GRANDFIELD, Maize	HARRY NELSON, Bennington
EARL PRESTON, Russell	CLAUDE BECKETT, Eldorado
DONALD YANDALL, Wilson	THOMAS CONSTABLE, Minneapolis
HOLLIS HOPE, Garden City	EARNEST LAUDE, Humboldt
JACK HILL, LeCompton	ARTHUR WILLIAMSON, Washington
EMIL VON RIESEN, MARYSVILLE	PHIL PIATT, HAMILTON
MAURICE SEARS, Eureka	

Pledges

DALE CARMEAN, Valley Falls	ROLLIN WEBB, Cedarvale
ANTHONY ATKINS, Eldorado	JOSEPH HERRIN, Dodge City
RAYMOND BINFORD, Eldorado	PHILLIP HEARTBURG, Manhattan
HOWARD WEBBER, Dodge City	ALLEN DALY, Poseyville, Ind.
THOMAS SEARS, Eureka	TED BROWN, Madison

KING, Manhattan

Brothers in Faculty

H. W. DAVIS	H. W. CAVE
R. W. CONOVER	ANDERSON

House Mother

MRS. MAUDE GRAHAM



Men's Pan-Hellenic Council



F. WILLIAMS WILLIS DUDLEY G. SMITH J. WILLIAMS WATSON COMBS
 GASTON VANVLIET COE BRUCE DOWNING COLES
 MARSTON TUPPER MCCORMICK MCGINLEY MERSHON GENTRY TURNER

The object of this Pan-Hellenic Council is to place such regulation and restriction on the fraternities as will benefit the fraternities and the college.

MEMBERS

Alpha Psi

F. W. WILLIAMS
 J. E. WILLIAMS

Acacia

E. H. COLES
 H. P. GASTON

Alpha Tau Omega

R. B. WATSON
 C. F. MERSHON

Beta Theta Pi

N. D. BRUCE
 L. B. SMITH

Delta Tau Delta

K. P. DUDLEY
 H. G. GENTRY

Kappa Sigma

E. H. WILLIS
 H. V. COMBS

Sigma Alpha Epsilon

D. Z. MCCORMICK
 PAUL TUPPER

Pi Kappa Alpha

C. A. DOWNING
 G. W. VANVLIET

Sigma Nu

R. A. MAUPIN
 G. M. HEWEY

Sigma Phi Epsilon

W. E. TURNER
 H. J. MCGINLEY

Freshman Men's Pan-Hellenic Council



DOBSON GILBREATH PLATTNER ZIEGLER WEBBER LAYBOURN BARNHISEL
 McWILLIAMS McCLELLAND GWINN HERRIN HOLSINGER STEPHENS
 SHERER KIRKWOOD FLOYD HARTMAN BALL HUDSON WHITEHEAD

MEMBERS

Acacia

W. K. HOLSINGER
 E. J. McWILLIAMS

Alpha Psi

J. B. KIRKWOOD
 R. J. SHERER

Alpha Tau Omega

L. A. LAYBOURN
 N. D. ZIEGLER

Beta Theta Pi

F. R. BARNHISEL
 E. S. FLOYD

Delta Tau Delta

M. DOBSON
 G. S. GILBREATH

Kappa Sigma

E. E. HUDSON
 H. W. McCLELLAND

Pi Kappa Alpha

R. A. GWINN
 N. V. PLATTNER

Sigma Alpha Epsilon

R. G. BALL
 A. B. HARTMAN

Sigma Nu

STEPHENS
 B. D. WHITEHEAD

Sigma Phi Epsilon

J. H. HERRIN
 H. G. WEBBER

Phi Beta Sigma



GARRETT	PERRY	JARMON	FRY	JONES	
BRONSON	FORD	PRYOR	CARTER	L. C. FIELDS	WALTON
WILLIAMS	WILSON	BOYDSTON	ARNOLD	MAY	

DELTA CHAPTER

Installed April, 1917

Publication—Phi Beta Sigma Journal

Flower—White Carnation

Colors—Blue and White

MEMBERS

Seniors

JERRY D. JARMON, Leighton, Ala.

THOMAS G. PERRY, Wichita

Juniors

ROY P. GARRETT, Manhattan

JAMES W. PRYOR, Kansas City, Mo.

Sophomores

THOMAS G. BRONSON, Waldo

WIRT D. WALTON, Leavenworth

AUDREY B. CARTER, Eskridge

RAYMOND M. WILLIAMS, Kansas City,

JOHN L. WILSON, Ottawa

Mo.

Pledges

ULYSSES S. ARNOLD, Kansas City, Mo.

FRANCIS G. FRY, Bastrop, Texas

HOWARD C. BOYDSTON, Sterling

NOBLE L. JONES, Kansas City, Mo.

GORDON E. FORD, Burlingame

ROSS W. MAY, Holton

EDWARD PERKINS, Rosedale

1921

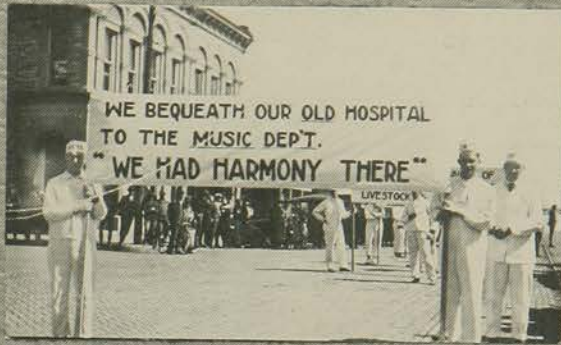

Joll Experts enjoying themselves



ROYAL PURPLE

1921







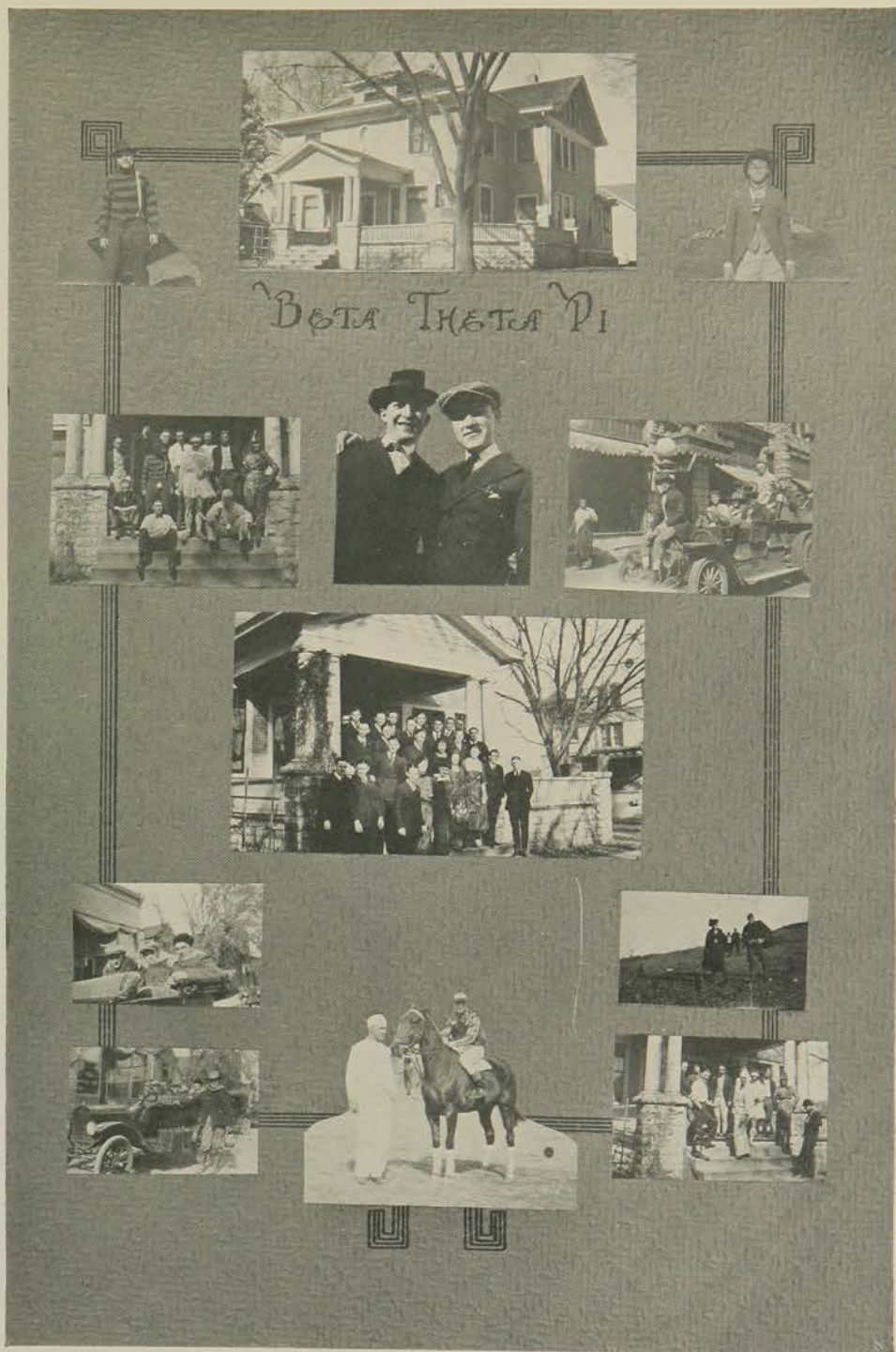

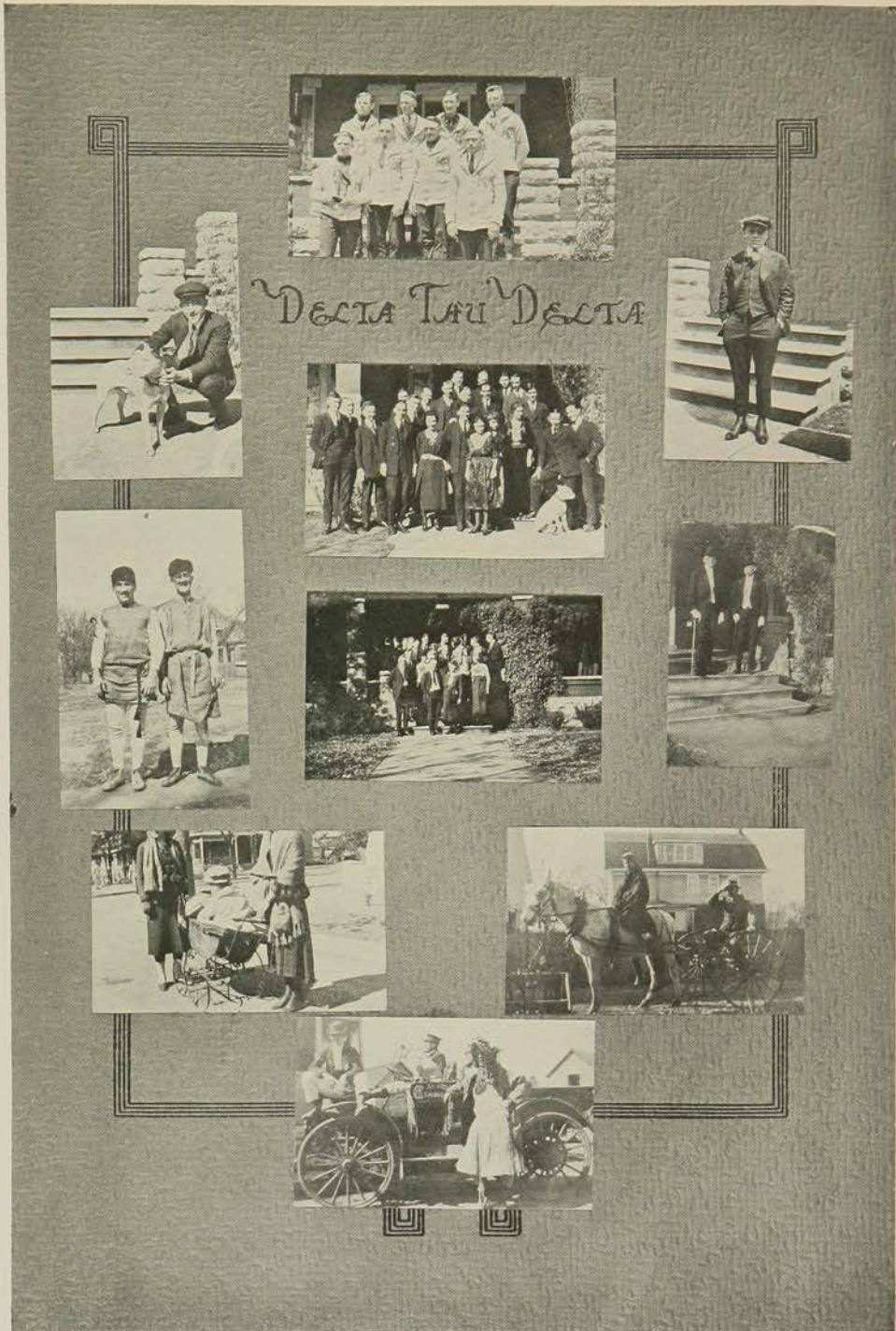



KAPPA SIGMA



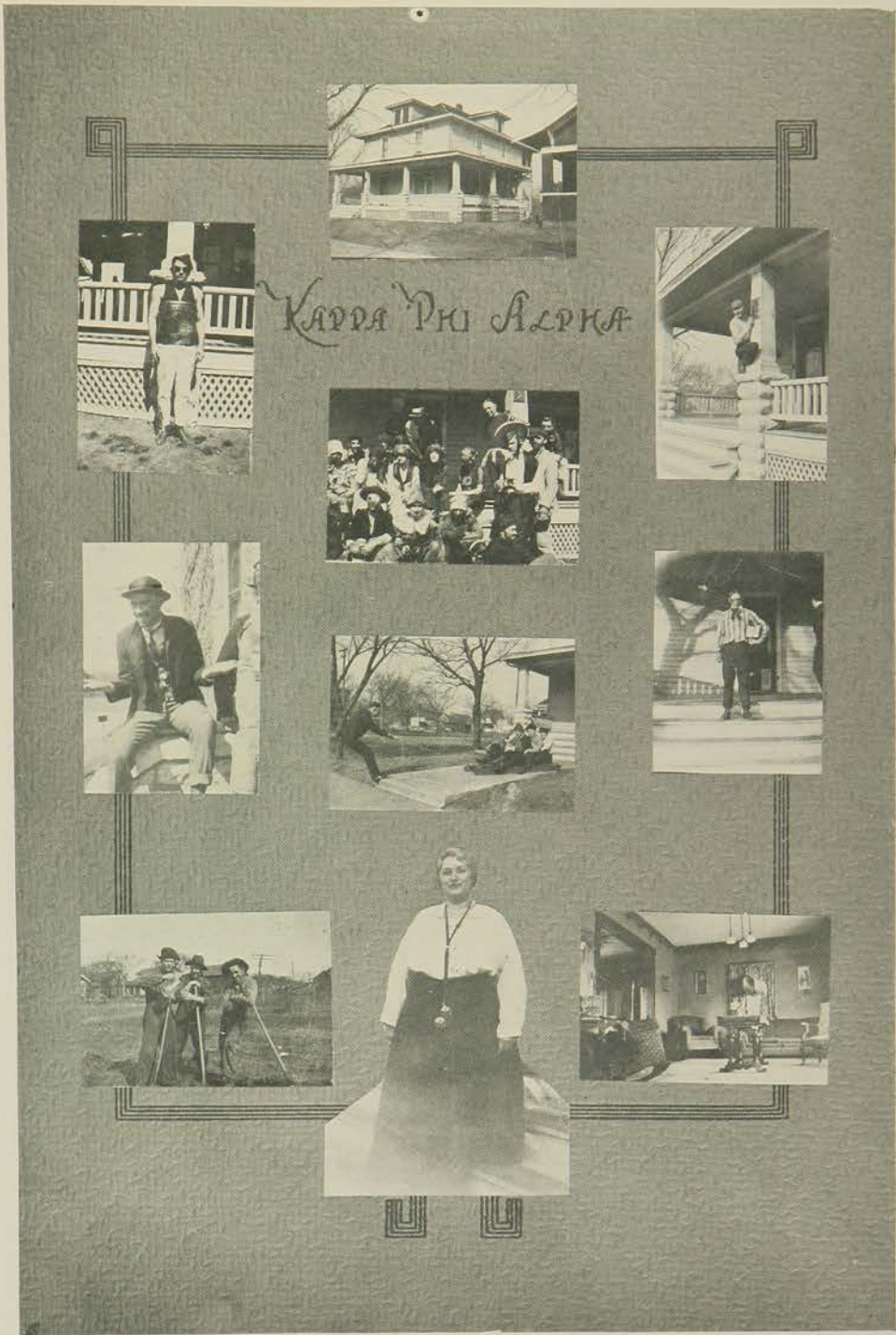

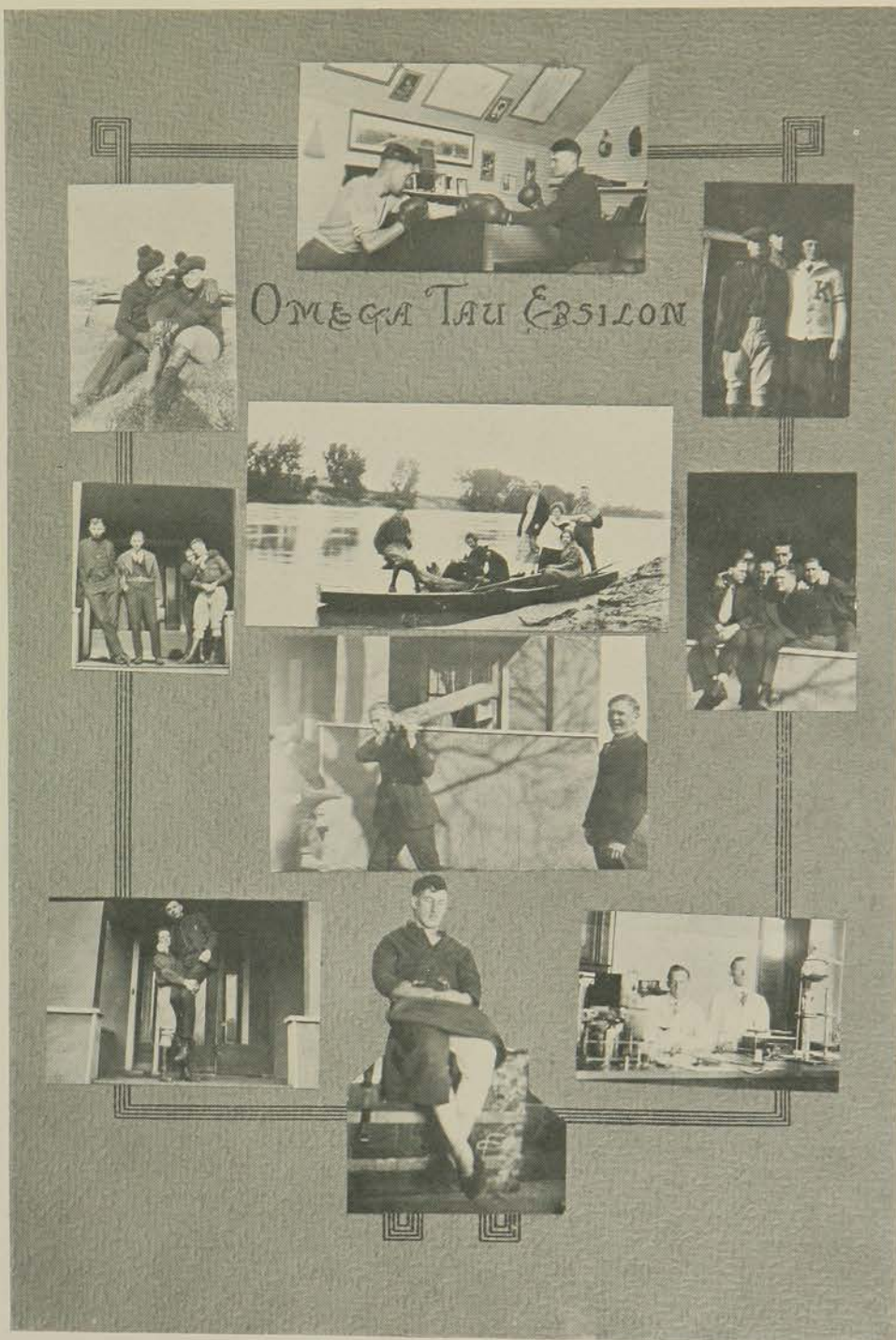

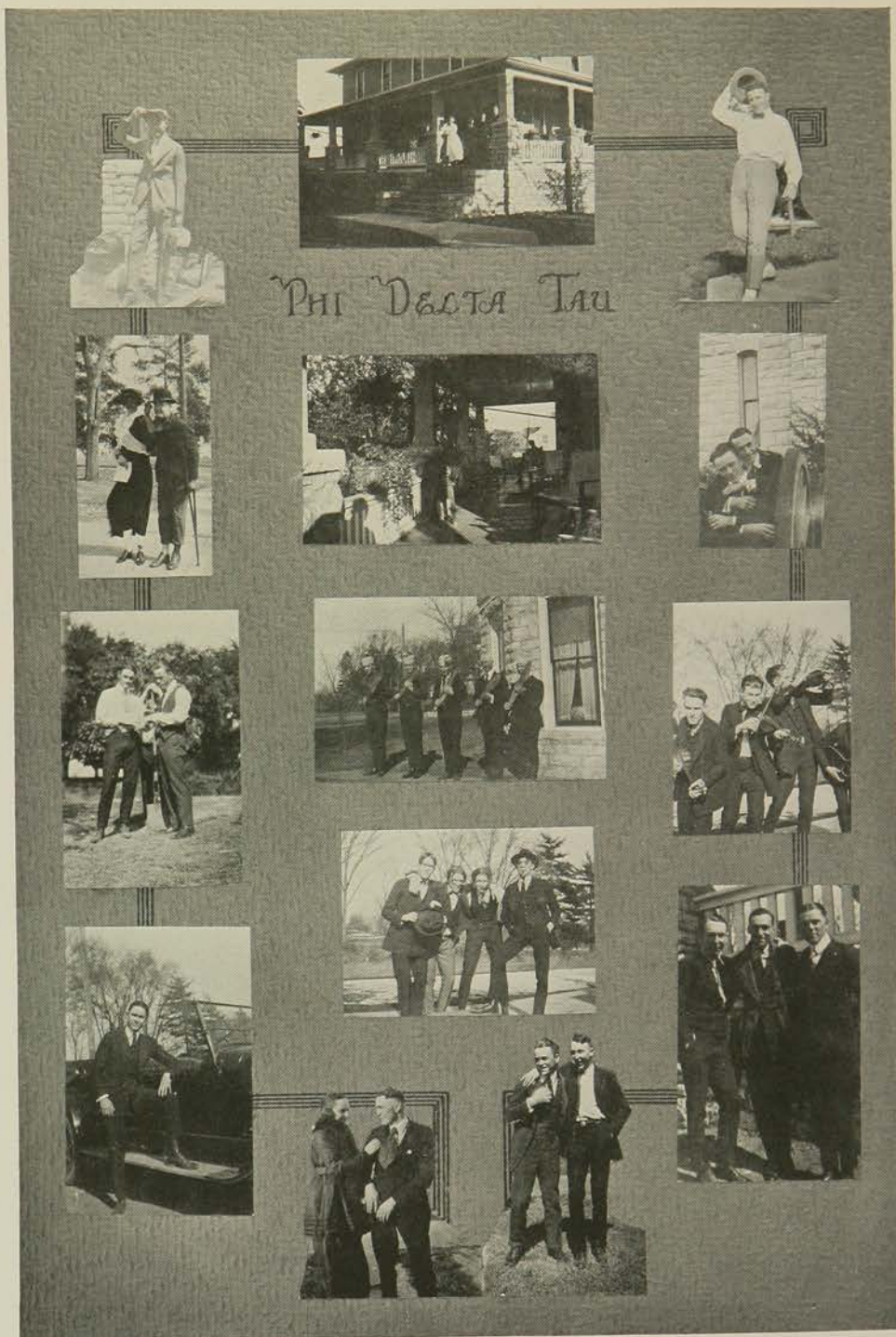

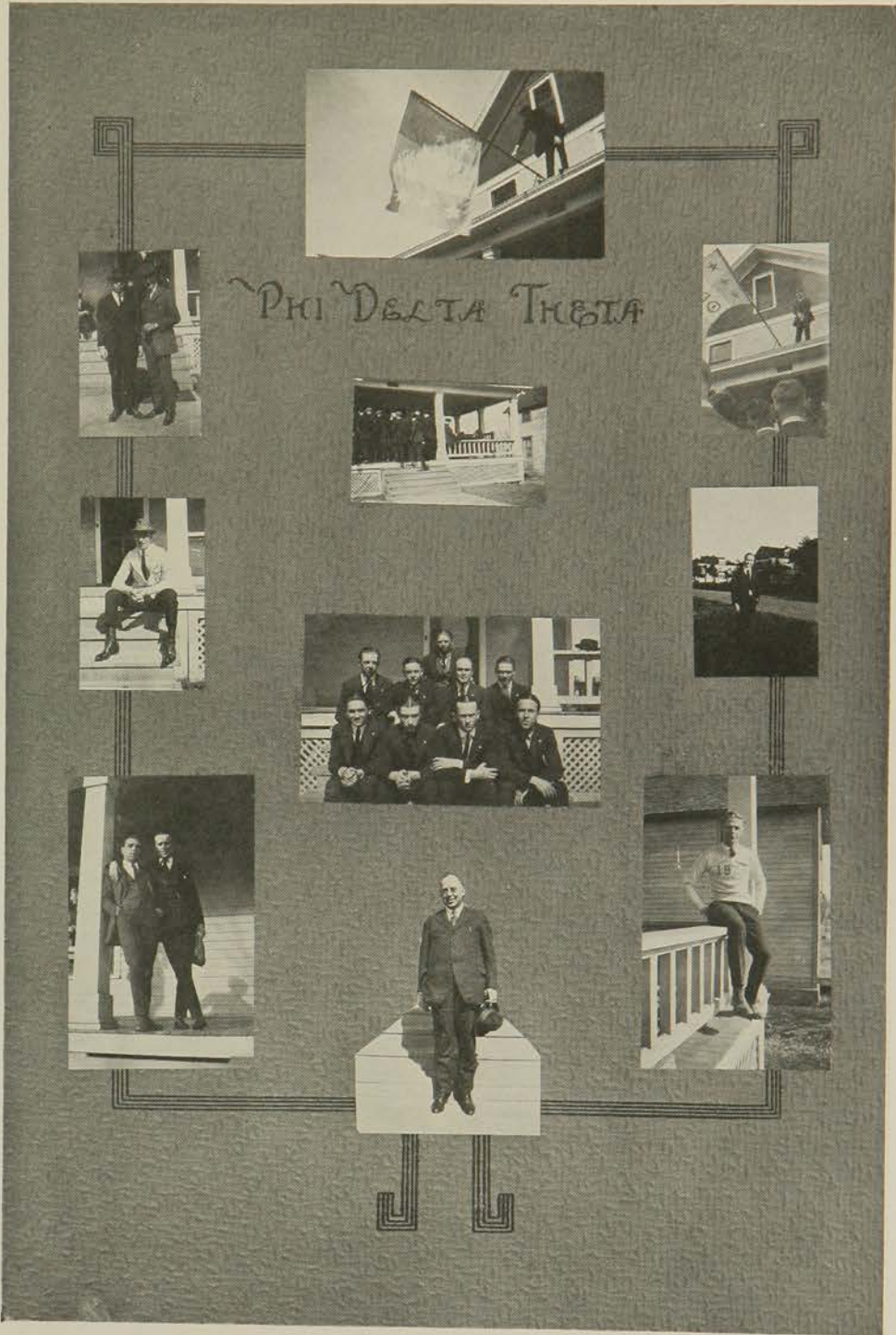



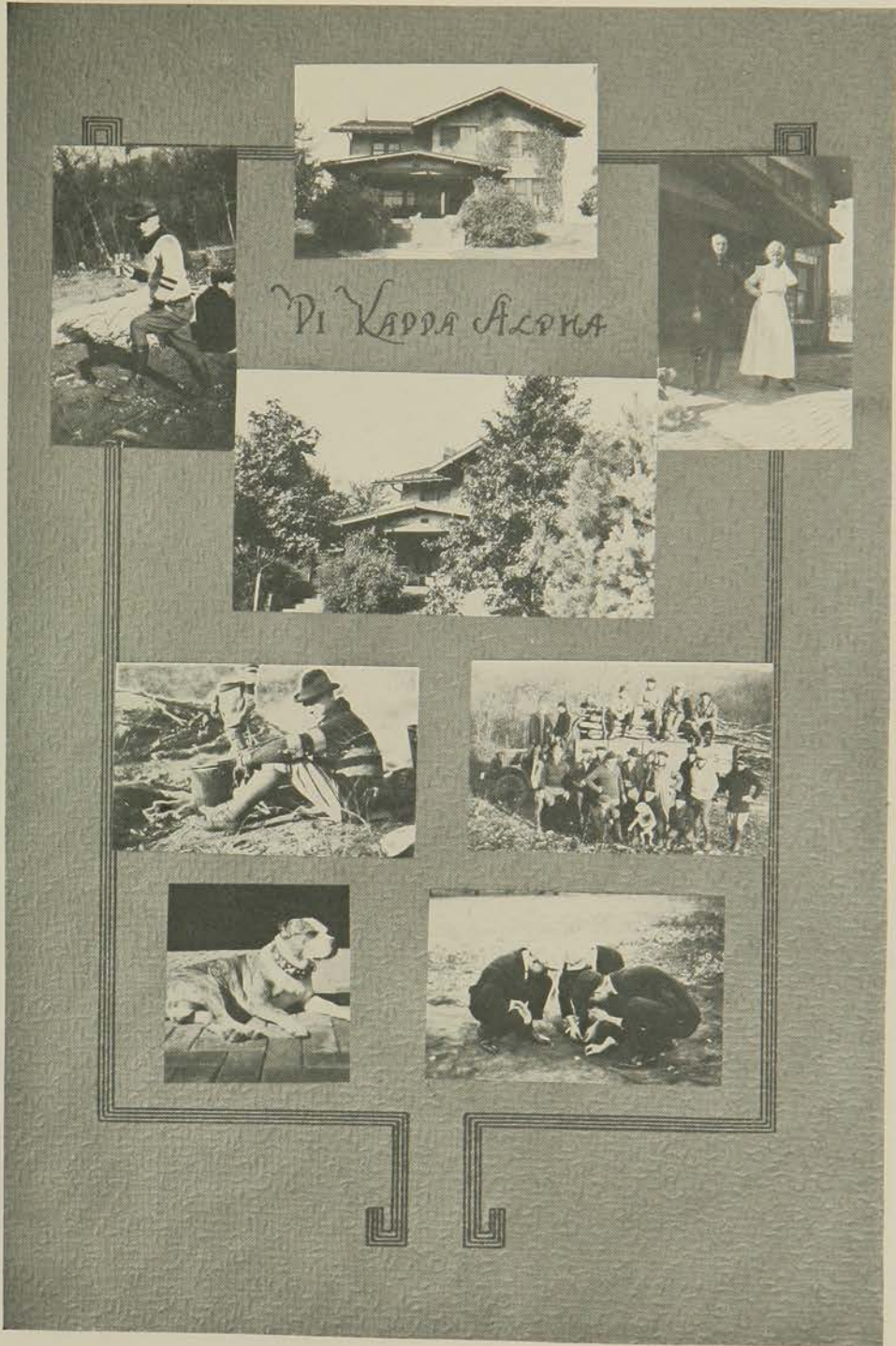

1921



SIGMA ALPHA EPSILON



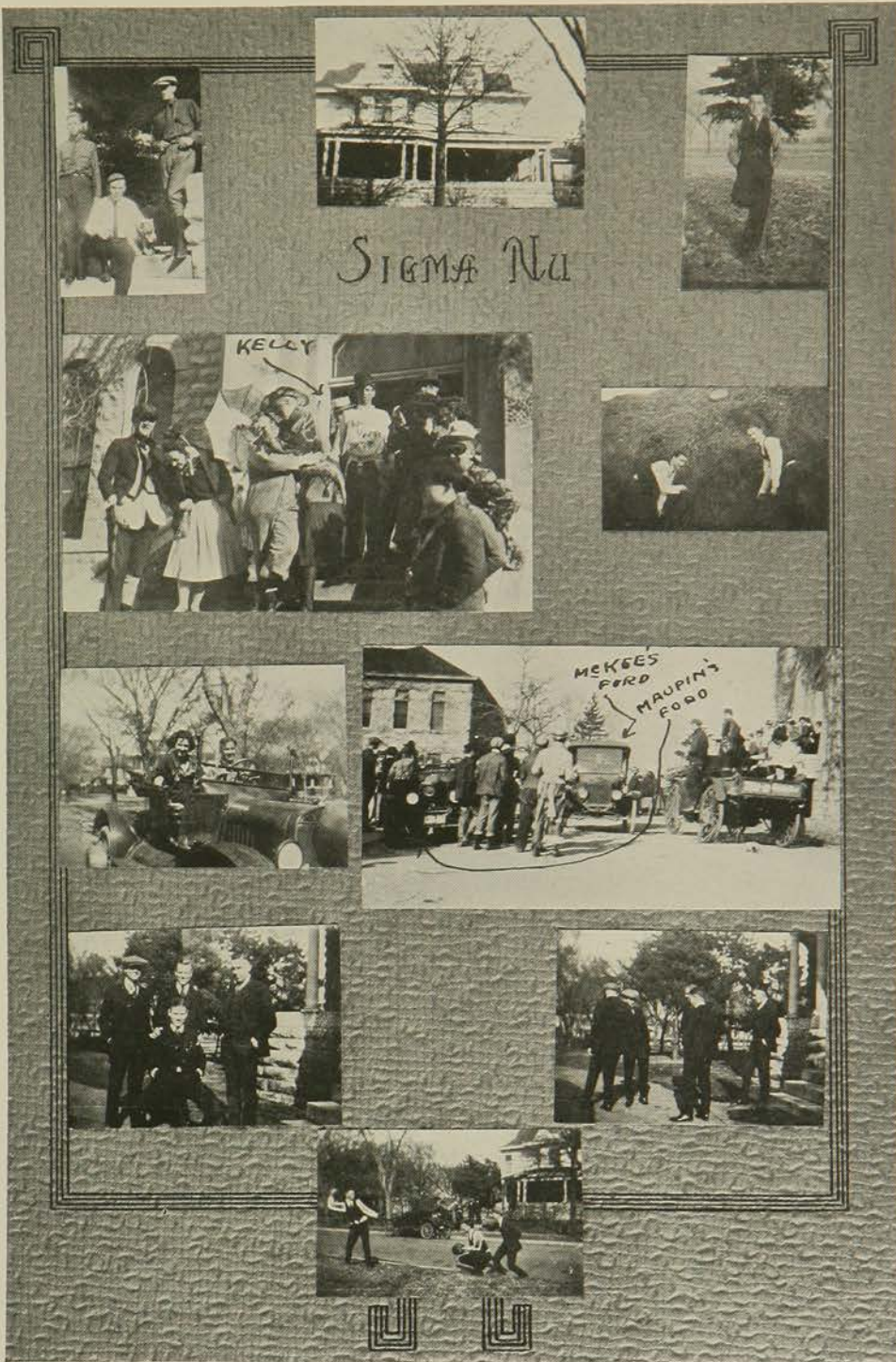

1921

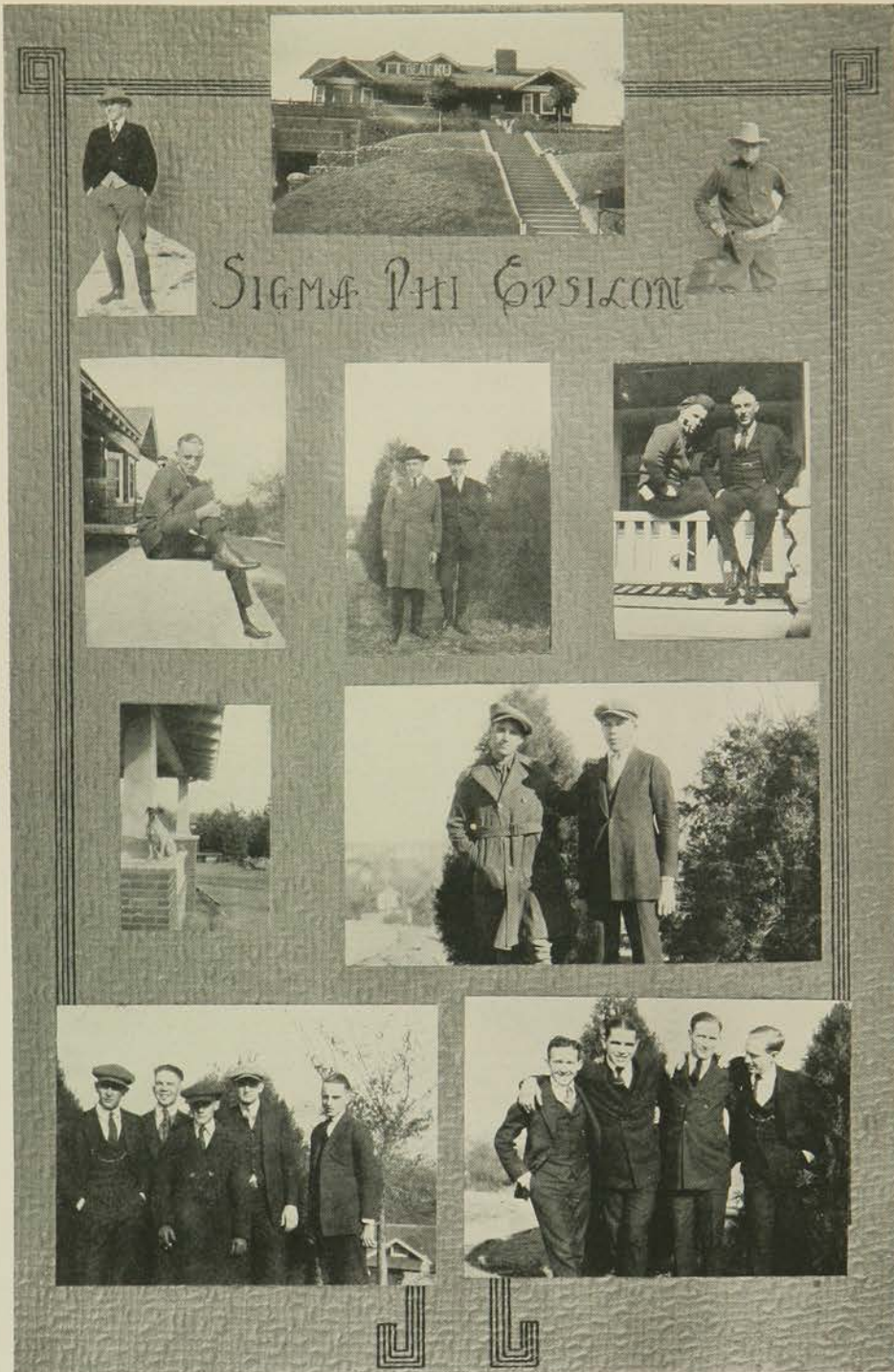

SIGMA PHI EPSILON

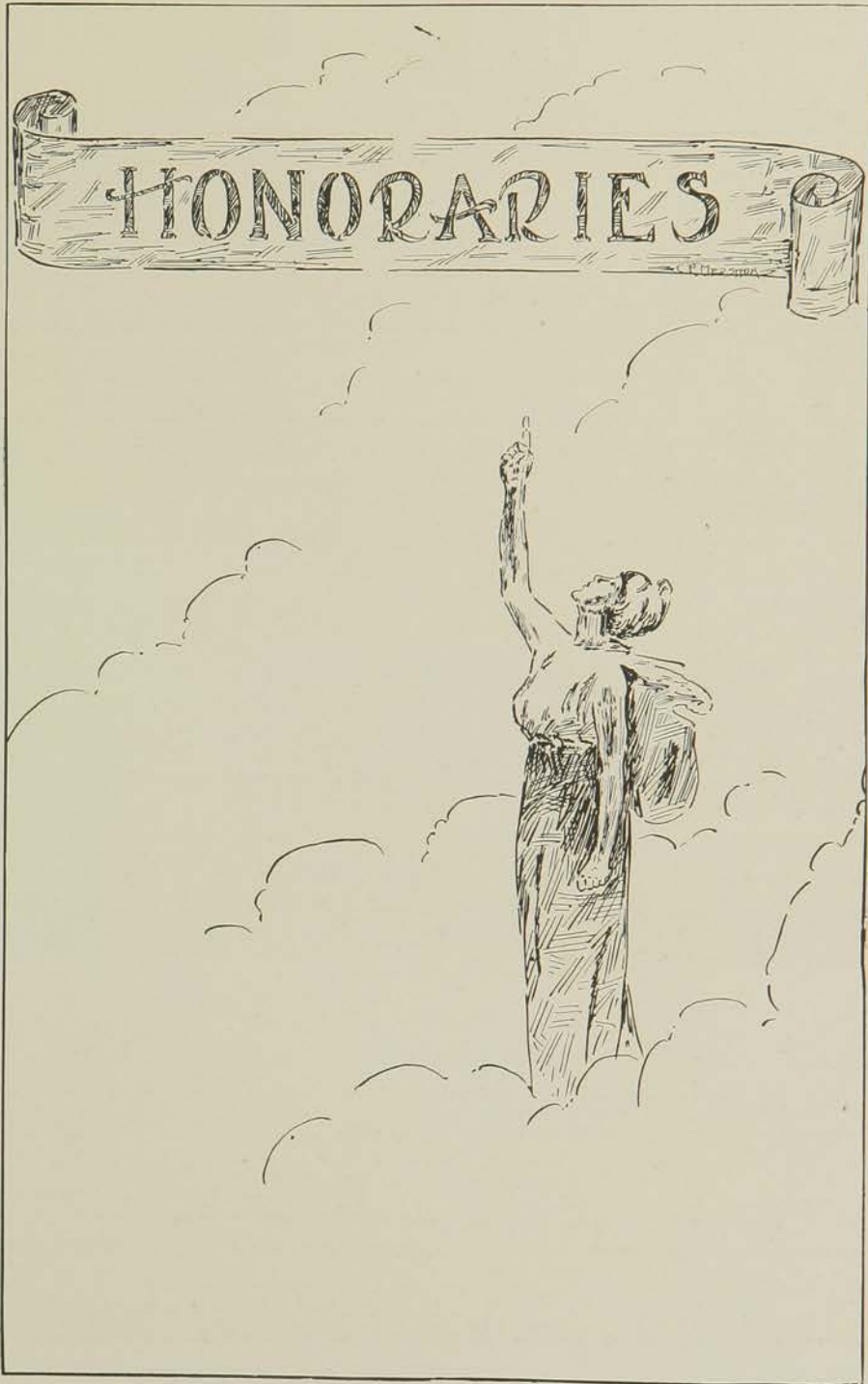

Alpha Zeta

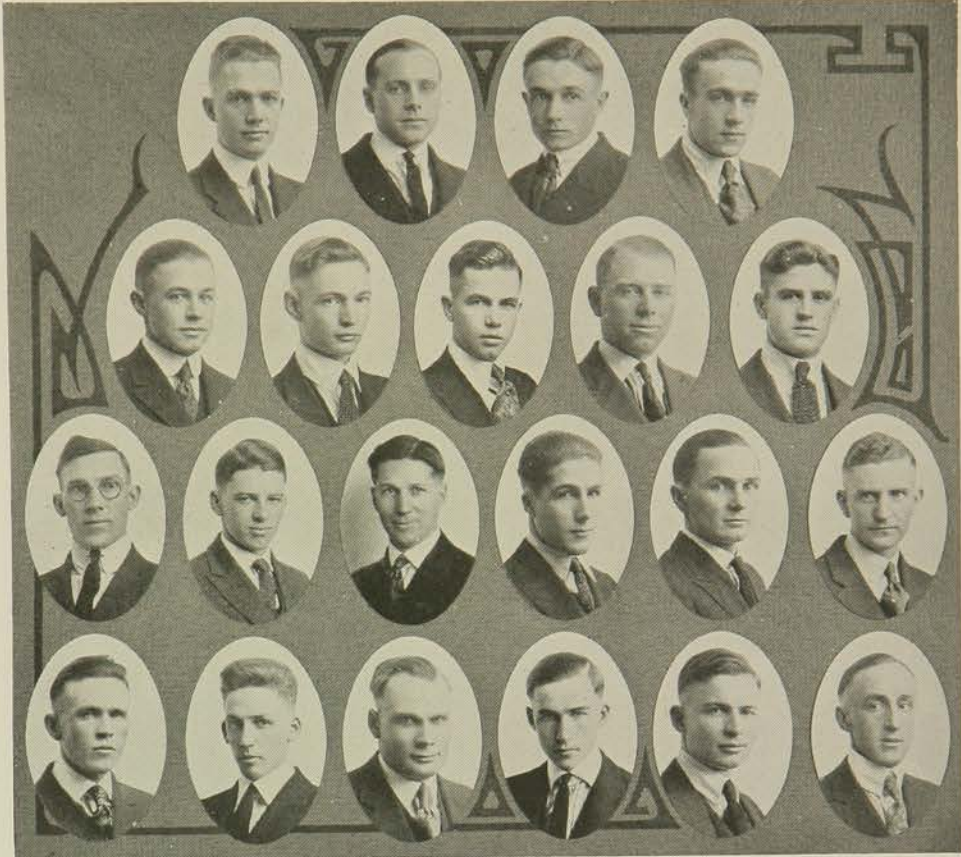

	OTTO	DRUM	QUISENBERRY	TURNER	
	LONDON	ANDERSON	BROWN	METZ	WATSON
HERRICK	MANGELSDORF	GEMMELL	BAYLES	COLES	MCCOLLUM
HEMPHILL	GILBERT	LYONS	LUSH	REYBURN	WELSH

National Honorary Agricultural Fraternity
 Founded at Ohio State University in 1897

KANSAS CHAPTER

Installed March 16, 1909

Publication—Alpha Zeta Quarterly

Colors—Mode and Sky Blue

Flower—Pink Carnation

The purpose of Alpha Zeta is to bring together students of scholastic attainments who bid fair to be leaders in agriculture, that they may improve their ideals and increase their efforts for the advancement of agricultural science.

ACTIVE MEMBERS

G. C. ANDERSON
 B. B. BAYLES
 J. F. BROWN
 E. H. COLES
 K. R. CROW
 G. M. DRUMM
 GEORGE GEMMELL
 S. J. GILBERT

C. R. HEMPHILL
 C. A. HERRICK
 I. K. LONDON
 R. H. LUSH
 E. S. LYONS
 E. D. MCCOLLUM
 P. C. MANGELSDORF
 R. B. WATSON

W. L. MARTIN
 H. W. MARSTON
 ALBERT METZ
 M. L. OTTO
 K. S. QUISENBERRY
 L. H. REYBURN
 W. E. TURNER
 A. D. WEBER

WILLARD WELSH

M. S. WINTERS

Omicron Nu



NEIMAN

ROSS

POLSON

THOMPSON

HENDRICKS

Founded at East Lansing, Michigan, in 1912

Theta Chapter Installed in 1915

Publication—"Omicron Nu Magazine" *Flower*—Sweet Pea

Colors—Lavender and Rose

Purpose—To promote scholarship and leadership in the field of Home Economics.

MEMBERSHIP

EFFIE HENDRICKS

GLADYS ROSS

DEAN MARY P. VAN ZILE

IZIL I. POLSON

MRS. REMBERT HARSHBARGER
SKOURUP

HELEN NEIMAN

DEAN HELEN B. THOMPSON

INA F. COWLES

MRS. BESSIE WEBB BIRDSALL

MRS. VERA MCCOY HOLTZ

Phi Mu Alpha-Sinfonia



DAVIS	TROUP	SCRIVEN	SPANGLER	DUDLEY	WESTBROOK	BUSH
LANDON	FISHER, G. W.	SMITH	KNAPP	GASTON	CASE	
RINGO	THACKREY	MOODY	LOVEJOY	WHEELER	ELLIOTT	FISHER, O. T.

Founded at New England Conservatory of Music, October 6, 1898

TAU CHAPTER

Installed February 19, 1921

Total membership, 24

Active membership, 16

Publication—Sinfonian

Colors—Red, Black and Gold

It is the purpose of Phi Mu Alpha-Sinfonia to create a greater interest in the appreciation of American music.

CHAPTER ROLL

Seniors

NATHANIEL S. SPANGLER
 RUSSELL V. KNAPP
 GEORGE W. FISHER

FLAVEL T. SCRIVEN
 IRA K. LANDON
 SAMUEL I. THACKREY

OTTO F. FISHER

Juniors

JOHN B. ELLIOTT
 MARION A. SMITH

GLENN M. CASE
 HALFORD E. MOODY

GEORGE E. BUSH

Sophomores

HAROLD P. GASTON
 FRANK L. MYERS

KENT R. DUDLEY
 GEORGE TROUP

Members in Faculty

ARTHUR E. WESTBROOK
 HAROLD P. WHEELER

ARNOLD L. LOVEJOY
 HAL W. DAVIS

BOYD R. RINGO

Πi Kappa Delta



EMERSON WILLIS ENGLUND HILL BURNS
 ROLFE GILBERT BARGER RICHARDS KIMBLE

Honorary Forensic Fraternity

Founded at Ottawa University in January, 1913

KANSAS GAMMA CHAPTER

Colors—Cerise and Cream

Publication—The Forensic

HONORARY MEMBERS

J. G. EMERSON

HOWARD T. HILL

J. W. SEARSON

W. E. GRIMES

O. H. BURNS

ACTIVE MEMBERS

WALTER ROLFE, K

H. I. RICHARDS, KK

S. J. GILBERT, K

A. J. ENGLUND, KKK

E. H. WILLIS, K

ELLIS KIMBLE, KK

V. V. COOL, KK

CHARLES W. HOWARD, KK

J. WHEELER BARGER, KKK

LAWRENCE WHEARTY, K



Purple Masque



WHAN
 BATCHELOR GARRINGER WORKS HILL McCLELLAND HUFF
 MILLER ROSENTHAL HEIZER THORNBURG HART

A DRAMATIC FRATERNITY

A Review of Purple Masque Dramatics

Having staged "Seven Keys to Baldpate" successfully during the mid-winter, Purple Masque concluded the 1919-1920 season with the Festival Week play, "Daddies," by John L. Hobbie. This delightful four-act comedy, coached by Professor Emerson and Mrs. Bowman, will doubtless always stand unique in Aggie dramatic history because of the fortunate circumstances which made possible its production here before its release for amateur, or even stock, performance. Through the good offices of Theo. F. Hobbie, a student in the college and a nephew of the author—himself a native Kansan—the consent of Mr. David Belasco was secured for its complimentary presentation. The parts were well taken and the action brilliant and finished. Lloyd Hamilton as the crusty Pittsburg millionaire played with a conviction and finesse long to be remembered by Aggie theatre lovers, while diminutive Mary Burr, eight-year-old daughter of Professor Walter Burr, endeared herself to the hearts of the twenty-three hundred persons who saw her by the very remarkable characterization of

Purple Masque (Cont'd)



Lloyd Hamilton, who played the part of Crocket, crusty millionaire bachelor, one of the "Daddies" in the play of that name.



Professor Emerson, Head of Public Speaking Department, who coached the play.



Eight-year-old Mary Burr as Lorraine, the piquant and lovable French War Orphan of Crocket.

the captivating six-year-old Lorraine. Time after time the action between these two remarkable amateurs brought forth such thunderous applause as to threaten disaster to the play. Betty Lyman, as Ruth, concluded a notable career in Purple Masque productions in a somewhat subdued role that nevertheless called for finished acting of the reserved sort. Lewis Bryan as Bob, Vorin Whan as the automobile magnate with the breeze of the windshield in his manner, Frederick Stimson as Allen from Detroit, Harold Batchelor as the young lawyer, Eugene Huff as a very likable old family servant, Helen Miller as Mrs. Audrey, Queenie Hart as Bobette, Irene Shoemaker as the French widow, Mary Louise Harrison as Little Sammy, Frank Burr, James Siever and Worth Ross as the triplets, Agnes Jones as Katie, Lucile Whan as a nurse, all played finished parts.

Manhattan audiences have come to expect much of a Florence Heizer play. In "Come Out of the Kitchen," by A. E. Thomas, presented on January 21st by an all-student cast, they witnessed a production which in stage setting and quaint and capable characterization was fully worthy of her genius. A Belasco interior was never more complete in its detail than was the kitchen scene in the second act. With the Manhattan Gas and Electric Company playing the role of cheerful lender, the action in this scene took place amid surroundings replete with gas range, ice cream freezer, kitchen cabinet, rolling pins, dish washers,

Purple Masque (Cont'd)



CAST FOR "COME OUT OF THE KITCHEN"

	Alice Carter as Cora		Dorothy Settle as Amanda		Gladys Newton as Mrs. Falkener		
Alleman as Tucker	Eibert as Lefferts	Martin as Jane Ellen	Bruce as Crane	Seebring as Weeks	Riggs as Paul	Watts as Elizabeth	Carrier as Charles

and aluminum sets. Rare contributions from the Payne Furniture Company, always a good friend of Aggie players, made possible a living room setting for the first act and a dining room setting for the third act, such as is seldom seen off the professional stage. Portraits by Miss Schell, well selected draperies by Mr. Dehner and quaint devices of the southern fireside by Mr. Aiman—all blended into a unity of old Virginia atmosphere—a most welcome relief from the green and white striped effects which Aggie audiences had so long come to expect.

Purple Masque (Cont'd)

MISS FLORENCE HEIZER

Hamilton Riggs as "Alias the Butler" displayed an unusually ample stock of "buttlng" mannerisms, much to the amusement of the crowd, but was at all times the actor playing true to his part and avoiding the temptation to burlesque. Vernon Carrier was a very real boy and his strokes were sure. Neale Alleman did a difficult Solon Tucker in a wholly satisfying and delightful manner. Ruth Martin uncovered a surprisingly natural Irish brogue, and besides, carried her role of leading lady with naivette, charm and distinction. With a play at last suited to the inimitable negro characterization of Dorothy Settle, the audience saw a very human and original "Mammy" who weathered the occasional heavy passages with such sincerity that they were wholly convinced. Earl Bruce as Crane, Harold Sebring as Weeks, Don Eibert as Lefferts, Curtis Watts as Elizabeth, Gladys Newton as Mrs. Falkener, Alyce Carter as Cora, did able leading and supporting parts.

"Suppressed Desires," a one-act play by Susan Glaspell, was given as a chapel number on January 14th. Vorin Whan proved himself perfectly at home as Stephen, the husband of the psycho-analytical minded Henrietta, and as the "Step Hen" affinity of his impressionable sister-in-law. In the latter role Winifred West moved with a true appreciation of her difficult part. Rowena Thornburg, as Henrietta, lived up to the promise of her splendid acting in last year's "Believe Me, Xantippe."

Prix



THORNBURG CRIHFIELD AYERS EVANS DICKENS
MANGLESDORF PECK STAUFFER THAYER ZELLER BROOKOVER

An honorary organization of prominent Junior girls.

- | | |
|-------------------------|--------------------|
| LILLIAN E. AYERS | LOUISE MANGLESDORF |
| MARIAN E. BROOKOVER | RUTH J. PECK |
| GEORGIA BELLE CRIHFIELD | FLORENCE STAUFFER |
| ELIZABETH DICKENS | HELEN THAYER |
| CLARA EVANS | ROWENA THORNBURG |
| LULU MAY ZELLER | |

American College Quill Club



BOURASSA BLACKLEDGE POLSON GEMMELL RAMSEY BARKER DICKENS
LEA EISENHOWER PADDLEFORD BUCKLEE HARTLEY ADEE CARMODY BURR

National Publication—"The Parchment" *Flower*—Pansy

Colors—Black and White

Motto—"Truth and art united by the pen"

The American College Quill Club was founded at the University of Kansas in 1914. The chapter was installed at K. S. A. C. the same year. The total membership of the local chapter is 123, of whom 28 are active members. The purpose of the Quill Club is the promotion of literary expression and the establishment of worthy standards of literary achievement.

MEMBERSHIP

CLEMENTINE PADDLEFORD	WALTER LAW
BLANCHE LEA	GERTRUDE RAMSEY
PAUL BARBER	JESSIE ADEE
ELIZABETH DICKENS	DON BALLOU
WILL BUCKLEE	SUE CARMODY
OSCEOLA BURR	GLADYS HARTLEY
JOSEPHINE HEMPHILL	MILTON EISENHOWER
EDWARD SHAFFER	MORSE SALISBURY
VICTOR BLACKLEDGE	MARVIN JORDAN

ORILLE BOURASSA

Faculty

ADA RICE	MARY POLSON	IZIL POLSON
N. A. CRAWFORD	J. W. SEARSON	H. W. DAVIS
WALTER BURR	C. E. ROGERS	GEORGE GEMMELL

Scabbard and Blade

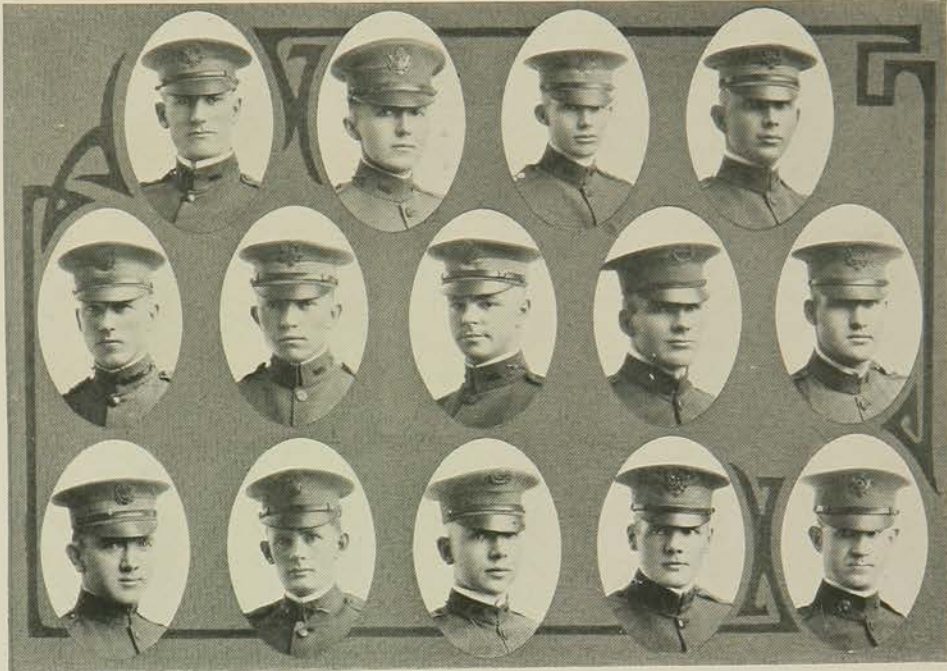

	WILSON	CAPPER	MAAS	FINCH	
FRANK MCPHERSON	HOWARD SCULLY	KOENIG HODGSON	HILLIARD BUCKLEE	COLLUM FERREE	

COMPANY "L"

Scabbard and Blade is a National Honorary Military Fraternity composed of cadet officers selected because of their qualities of leadership. Twenty companies are located at different schools which have attained a certain high standard in military science.

ACTIVE MEMBERS

W. J. BUCKLEE	H. J. HENNEY	W. D. SCULLY	T. D. HAMPSON
S. D. CAPPER	R. D. HILLIARD	W. C. WILSON	E. E. HODGSON
A. B. COLLUM	F. J. MAAS	P. J. PHILLIPS	H. E. HOWARD
RAY FERREE	R. E. MARSHALL	L. H. REYBURN	W. H. KOENIG
K. C. FRANK	C. C. MCPHERSON	H. D. FINCH	

INACTIVE MEMBERS

W. B. CAREY	C. E. SAWYER
-------------	--------------

MEMBERS IN FACULTY

PRESIDENT W. M. JARDINE	MAJOR J. A. VAN FLEET
MAJOR F. B. TERRELL	MAJOR E. L. CLAREN, U. S. R.
MAJOR L. C. DAVIDSON	LIEUT. G. W. BROWER
MAJOR A. C. CHAPMAN	PROF. W. H. SANDERS

Scarab



WATSON

SAWYER BOGUE MANGLESDORF BREWER HALL WINTERS DICKERSON
 BARGER BARRETT GILBERT OTTO KNAPP REED McCOLLUM HENNEY
 TUNNICLIFF SHIDELER TURNER McCORMICK AGNEW MAUPIN WEINHEIMER

Senior Honorary Society founded at K. S. A. C. in 1914

MEMBERSHIP

SHIPMAN WINTERS
 KENNETH SHIDELER
 GLENN HOFFHINES
 RUSSELL V. KNAPP
 RAY B. WATSON
 EDGAR H. BARGER
 RAY J. WEINHEIMER
 REX A. MAUPIN
 EVERETT A. TUNNICLIFF
 WALTER E. DICKERSON
 CHAUNCEY E. SAWYER
 CLARENCE E. AGNEW

ELMER D. McCOLLUM
 WRIGHT E. TURNER
 JOE BOGUE
 MERTON L. OTTO
 SAMUEL J. GILBERT
 DEWEY Z. McCORMICK
 TED HALL
 PAUL C. MANGLESDORF
 HOMER J. HENNEY
 HARRY D. REED
 ARTHUR H. BREWER
 HERBERT C. BARRETT



Sigma Delta Chi

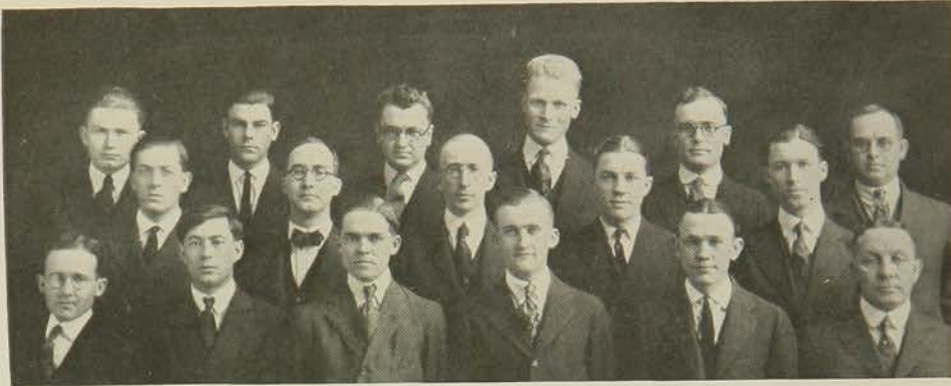

MEAD	SHAFFER	ROGERS	GILES	HOWARD	KEITH
LAINE	CRAWFORD	DAVIS	EISENHOWER	BLACKLEDGE	SEARSON
SALISBURY	KARLOWSKI	BALLOU	PALMER	LAW	

Professional Journalistic Fraternity
 Founded at DuPaw University in 1909
 Kansas State Chapter Installed in 1914

National Publication—"Quill" *Colors*—Black and White
Motto—"Energy, truth and talent"

The purpose of Sigma Delta Chi is to set a higher code of ethics for the men who are entering the profession of journalism.

CHAPTER ROLL

Seniors

WALTER LAW WALTER KARLOWSKI

Juniors

MILTON S. EISENHOWER	DONALD C. BALLOU	MAURICE LAINE
MORSE SALISBURY	VICTOR BLACKLEDGE	RANDOLPH PALMER
W. A. GILES	ALBERT MEAD	C. W. HOWARD

EDWARD SHAFFER—*Special*

Brothers in Faculty

PROF. N. A. CRAWFORD	PROF. H. W. DAVIS
PROF. C. E. ROGERS	PROF. E. T. KEITH
PROF. J. W. SEARSON	

Officers

MILTON S. EISENHOWER	President
MORSE SALISBURY	Vice-President
WALTER KARLOWSKI	Secretary-Treasurer

Sigma Tau

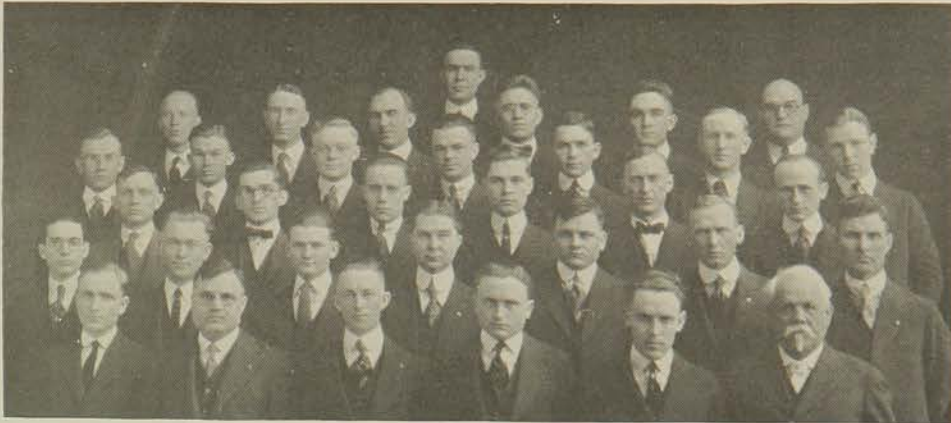

SMUTZ
 GILBERT DICKERSON ELCOCK TARPLEY WINCHELL BAKER
 MORRIS MAAS GARLOCH KOENIG STIGERS DURLAND BANKS
 ROBERTS PIERCE MOSSHART JOHNTZ CALDERWOOD HUNT
 LUCAS SITES ROLFE REID SELLERS MCCANDLESS FRAZIER
 SHIDELER FURR BOWER SHELLEY HOWELL WALTERS

Founded at the University of Nebraska, February 22, 1904
 Epsilon Chapter Installed in 1912

Total Membership, 125
 Publication—"The Pyramid"

Flower—White Carnation
 Colors—Yale Blue and White

The purpose of this organization is to promote engineering, recognizing the student engineer and encouraging any movement which will advance engineering education.

ACTIVE MEMBERS

Seniors

W. E. DICKERSON
 F. J. MAAS
 D. J. MOSSHART
 H. K. SHIDELER
 E. E. GILBERT

O. D. HOWELLS
 M. J. LUCAS
 GUY SHELLEY
 M. J. STIGERS
 C. H. MCCANDLESS

C. L. BOWER
 E. S. ELCOCK
 P. L. SITES
 C. F. MORRIS
 P. B. WINCHELL

Juniors

M. H. BANKS
 G. L. GARLOCH

T. E. JOHNTZ
 W. T. ROLFE

W. H. KOENIG
 H. TARPLEY

Honorary in Faculty

R. A. SEATON
 C. E. REID
 L. E. CONRAD

J. D. WALTERS
 C. F. BAKER
 C. E. PEARCE
 M. W. FURR

R. R. FRAZIER
 W. W. CARLSON
 J. H. ROBERTS

Alumni in Faculty

J. P. CALDERWOOD
 F. S. SMUTZ

M. A. DURLAND
 G. A. SELLERS
 E. B. KEITH

S. P. HUNT
 C. H. SCHOLER

Theta Chi Gamma



	HAMMERLY	SCOTT	LUND	NEAL	
THORNBURG	PADDLEFORD	LAHR	MAUST	DICKENS	
LEITH	ZELLAR	PECK	RUSSELL	WINTER	SEEBER

Theta Chi Gamma is an Honorary General Science fraternity
composed of women.

Colors—Green and White

Flower—Narcissus

MEMBERS

MYRA SCOTT	ROWENA THORNBURG
MARGUERITE HAMMERLY	ORPHA MAUST
MARCIA SEEBER	ELIZABETH DICKENS
LEE WINTER	ANNA BELLE NEAL
IONE LEITH	GETA LUND
CLEMENTINE PADDLEFORD	LULU MAY ZELLAR
MAUDE LAHR	RUTH PECK

Honorary Member

MISS MARGARET RUSSELL

Theta Sigma Phi



CARMODY PADDLEFORD LEA LEITH
 DICKENS BOURASSA ADEE POLSON LUND

Founded at Washington University, February 8, 1909

MU CHAPTER

Installed June 8, 1916

Colors—Violet and Green

Flower—Violet

Publication—"Matrix"

Purpose—To promote the interest of women in Journalism and to unite its members in a fraternal bond of good fellowship.

MEMBERS

Seniors

CLEMENTINE PADDLEFORD
 IONE LEITH

BLANCHE LEA
 GETA LUND

Juniors

ELIZABETH DICKENS

JESSIE ADEE

Specials

SUSAN CARMODY

ORILLE BOURASSA

In Facultate

In Urbē

IZIL POLSON

MRS. DORO OTTO AUBEL

Theta Sigma Phi is an honorary professional fraternity composed of women of the School of Journalism.

XIX



BUSHONG	AYERS	MUSE	GRAHAM	SEEBER	CATON	
ANDREWS	WHITMIRE	MORRIS	LEITH	WINTER	FOOTE	
WILLIS	NEIMAN	KAULL	ROSS	EWALT	RAMSEY	NEAL

This society is composed of the leading girls of the 1921 class.

MEMBERSHIP

ESTHER ANDREWS
 GLADYS BUSHONG
 BLY EWALT
 IRENE GRAHAM
 IONE LEITH
 MARIANNE MUSE
 HELEN NEIMAN
 GLADYS ROSS
 FRANCES WHITMIRE

LEE WINTER

CHARLOTTE AYERS
 HORTENSE CATON
 CONIE FOOTE
 ELITHE KAULL
 LUELLE MORRIS
 ANNA NEAL
 GERTRUDE RAMSEY
 MARCIA SEEBER
 RUTH WILLIS

Zeta Kappa Psi



WAHN	SEEBER	ADEE	LAHR	SHERMAN
SONGER	CORREL	DERBY	MATHER	THOMPSON
	RUSSEL	PADDLEFORD	COOL	MOSELY

Honorary Forensic Fraternity

ALPHA CHAPTER

Founded at Kansas State Agricultural College on March 26, 1914

Colors—Violet and White

Flower—Violet

Publication—"The Zeta"

Purpose—To stimulate progress in and to promote interests of forensic arts and to encourage the spirit of fellowship of sisterly co-operation and of interest among those who participate therein.

ACTIVE MEMBERS

GLADYS ADDY FLORENCE MATHER CHRISTINE COOL DOROTHY MOSELY OPAL SEEBER

Associate Members

MARY T. HARMON

GRACE DERBY

MARGARET RUSSEL

Honorary Members

DEAN HELEN B. THOMPSON

MRS. LILLA DAY MONROE

MISS MILDRED INSKEEP

In Faculty

MARY POLSON

Pledges

MARIE CORRELL
MAUDE LAHR

ADAH SONGER
CLEMENTINE PADDLEFORD

LUELLA SHERMAN
LUCILE WHAN

Phi Kappa Phi



LONDON	SIGNOR	ALVORD	TURNER	OTTO	
REYBURN	GEMMELL	MCCANDLESS	ELCOCK	STIGERS	PADDLEFORD
KNOSTMAN	SCOTT	CONRAD	MORTON	NEAL	CARP
WEDDLE	HENDRICKS	HORD	NEIMAN	KAUCHER	WOOD

The following were elected to membership on April 9, 1921:

Division of Agriculture

CHAS. DEFOREST DAVIS
 IRA KAULL LONDON
 DAVID LOYD SIGNOR
 RAIFFE COBB ALVORD
 WRIGHT EDMUND TURNER
 MERTON LOUIS OTTO
 LAURENS H. REYBURN
 GEORGE GEMMELL, '20

Division of Engineering

CLARENCE H. MCCANDLESS
 EDWIN S. ELCOCK
 MORTON STIGERS

Division of General Science

CLEMENTINE PADDLEFORD
 WILLIAM HARRY KNOSTMAN
 MYRA EDNA SCOTT
 CARL MARCUS CONRAD
 MOLLIE MORTON
 ANNA BELLE NEAL
 ZATTIE OTELLIA CARP
 NORRINE ARDETH WEDDLE

Division of Home Economics

EFFIE HENDRICKS
 NELLIE HORD
 HELEN NEIMAN
 MILDRED KAUCHER
 LOIS WOOD
 MARJORY HANNAH SIMPSON, '20

Alumni

MRS. HELEN HUSE COLLINS, '08
 H. CLAY LINT, '11
 DONALD F. JONES, '11

Faculty

PROF. HILDEGARDE KNEELAND
 DR. H. L. IBSEN
 ASSOC. PROF. F. F. FRAZIER
 MAJOR F. B. TERRELL

FORENSIC



DURR SMITH



1921

Alpha Beta Literary Society

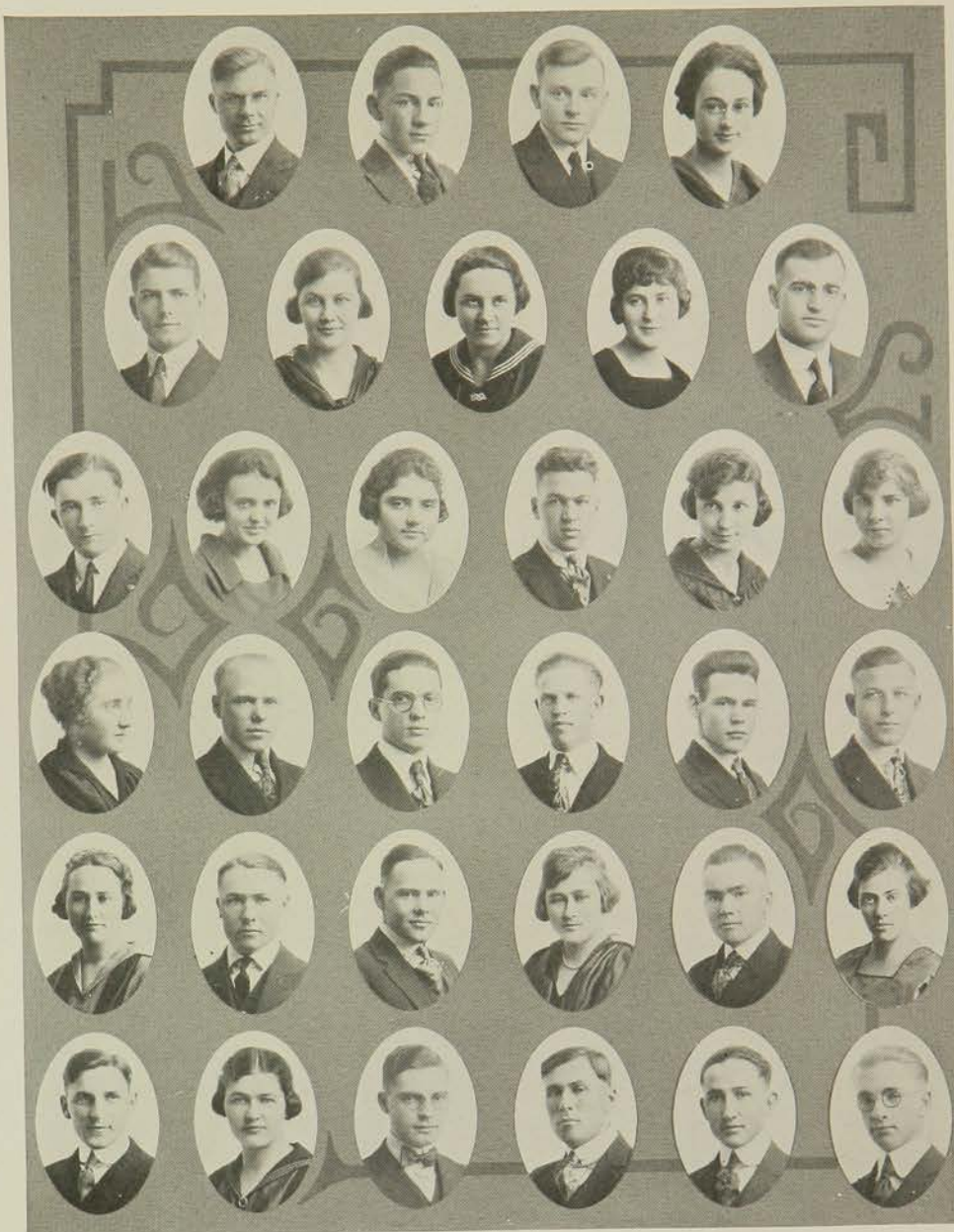

	MORELAND	ANDERSON	COOK, M.	WORSTER
RALEIGH	MEEK	GRIFFITH	KAUZER	THUROW
WERTMAN, Z.	BEST	TURNER, G.	EMERY	COOK, G.
AULT	KRAYBILL	LUCAS	BUTTON	CHAMBERS, C.
FILINGER	BYERS	CHAMBERS, P.	HOLT	WEAVER
	HOKE	JOHNTZ	DUNBAR, N.	TURNER, D.
				CALOGERIS
				PLATT
				HILL
				MOSELEY
				WERTMAN, A.

Alpha Beta Literary Society

Organized October 17, 1868

Colors—Blue and Gold

Motto—Slowly but surely we progress

MEMBERS

Seniors

GRACE L. TURNER

M. J. LUCAS

DOROTHY MOSELEY

Juniors

LAWRENCE W. BYERS

TRACY JOHNTZ

WALLACE W. WEAVER

C. D. CALAGERIS

EMMETT E. KRAYBILL

MABEL L. WORSTER

Sophomores

ARTHUR A. ANDERSON

FRANK W. CRAWFORD

R. C. MADDY

MARJORIE AULT

CLAIR DUNBAR

JAMES R. MORELAND

ANNA L. BEST

NOEL N. DUNBAR

EVA PLATT

CHESTER B. CHAMBERS

FRED E. EMERY

GEORGE J. RALEIGH

PENN CHAMBERS

BERNICE HOKE

LEONA E. THUROW

VERA CHAMBERS

ANNETTE KAUZER

ALBERT P. WERTMAN

MERIAM E. COOK

ZOE WERTMAN

Freshmen

CARROLL C. BUTTON

NELLIE E. GRIFFITH

GERALD D. MEEK

GRACE COOK

RANDALL C. HILL

MERIA K. MURPHY

GEORGE A. FILINGER

GRACE N. HOLT

DANIEL O. TURNER

Debaters

MARJORIE AULT

M. J. LUCAS

LEONA E. THUROW

NELLIE E. GRIFFITH

DOROTHY MOSELEY (KK)

GRACE L. TURNER

ANNETTE KAUZER

EVA PLATT

WALLACE W. WEAVER

Orator

GRACE L. TURNER

Athenian

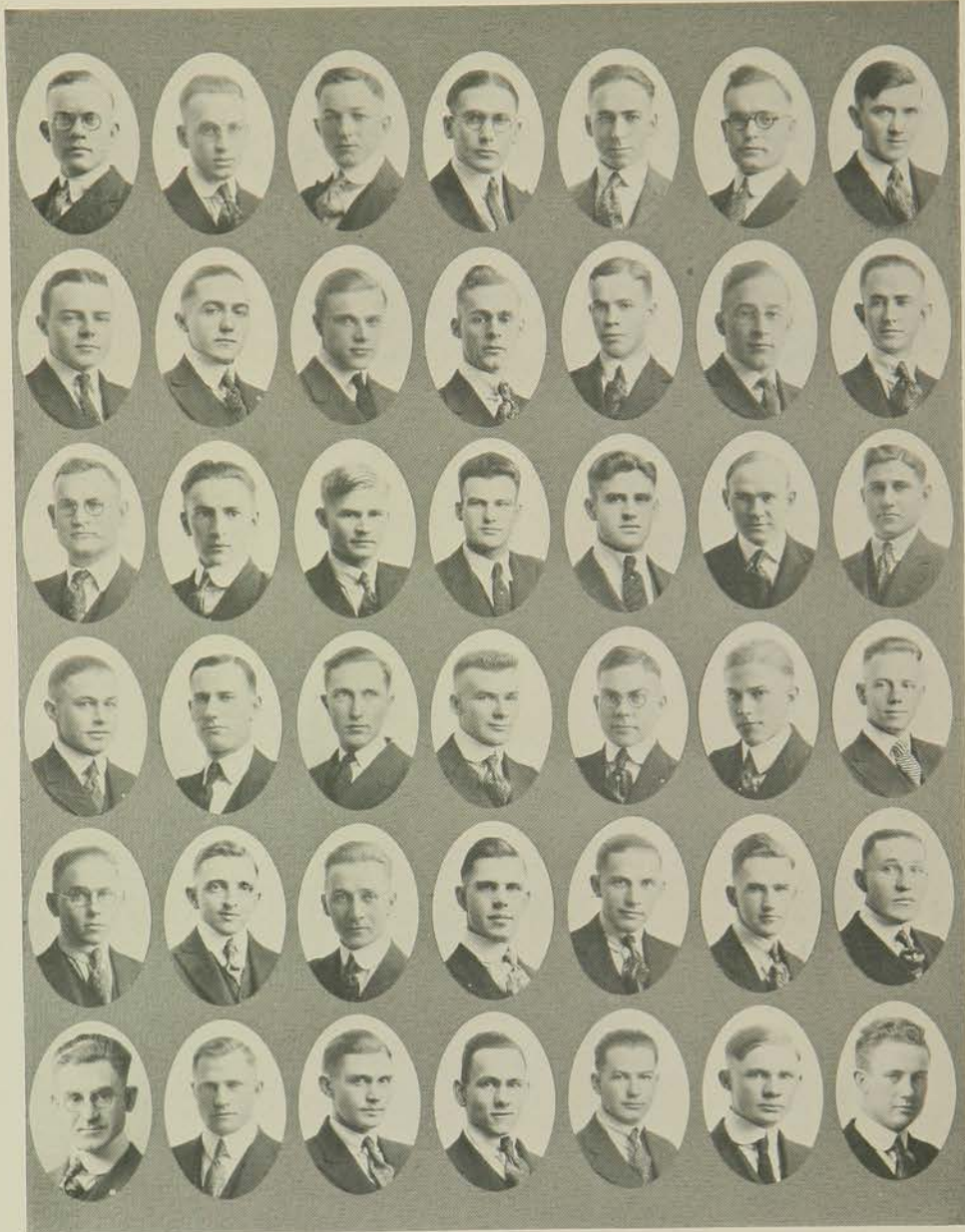

JAMES	DOMONEY	COOK	BRYSON	ANDERSON	HOWARD	MCPHERSON
HOWE	CAPPER	HEMKER	ADAMS	ALLEN	WILKINS	BROWN
KNOX	HOLMES	ENGLUND	COLLOM	WATSON	MATHER, R.	PARRISH
LONDON	WILSON	BARGER	HILLIARD	PIERCE	SWANSON	MATHER, H.
GOFF	WHITE	NEAL	COLLINS	GEORGE	SWEET	SERIGHT
FERREE	GARINGER	GRAVES	HEADRICK	DUPHORNE	ENGLUND	COOL



Athenian Literary Society

Motto—"We strive to conquer"

Colors—Purple and Old Gold

MEMBERSHIP

Seniors

G. M. BROWN
S. D. CAPPER
A. B. COLLOM
M. DUPHORNE
R. FERREE

C. GRAVES
R. D. HILLIARD
L. H. HOFFMAN
R. S. KNOX

I. K. LANDON
H. E. MATHER
O. M. NORBY
R. B. WATSON
R. F. WHITE

Juniors

D. ALLEN
J. W. BARGER
W. R. BRADLEY
H. G. BRYSON
V. V. COOL
E. R. DOMONEY
A. J. ENGLUND
T. O. GARINGER

H. B. HEADRICK
C. H. HOWE
C. W. HOWARD
C. HOLMES
G. H. JAMES
R. S. MATHER
C. C. MCPHERSON
E. P. MAUK

W. D. PIERCE
H. R. PRIESTLEY
V. W. STAMBAUGH
F. A. SWANSON
E. R. SWEET
J. J. SERIGHT
H. L. WILKINS
W. C. WILSON

Sophomores

J. D. ADAMS
D. C. ANDERSON
H. L. COLLINS
M. S. COOK

V. J. ENGLUND
C. R. GEORGE
M. E. GOFF
H. F. HEMKER

J. H. NEAL
L. M. PARRISH
A. R. PADEN
A. B. WOODY

Debaters

J. W. BARGER
H. L. COLLINS
V. V. COOL
A. J. ENGLUND

C. R. GEORGE
C. H. HOWE
C. W. HOWARD
L. M. PARRISH

V. W. STAMBAUGH
F. A. SWANSON
J. J. SERIGHT

Orator

H. E. MATHER

Browning

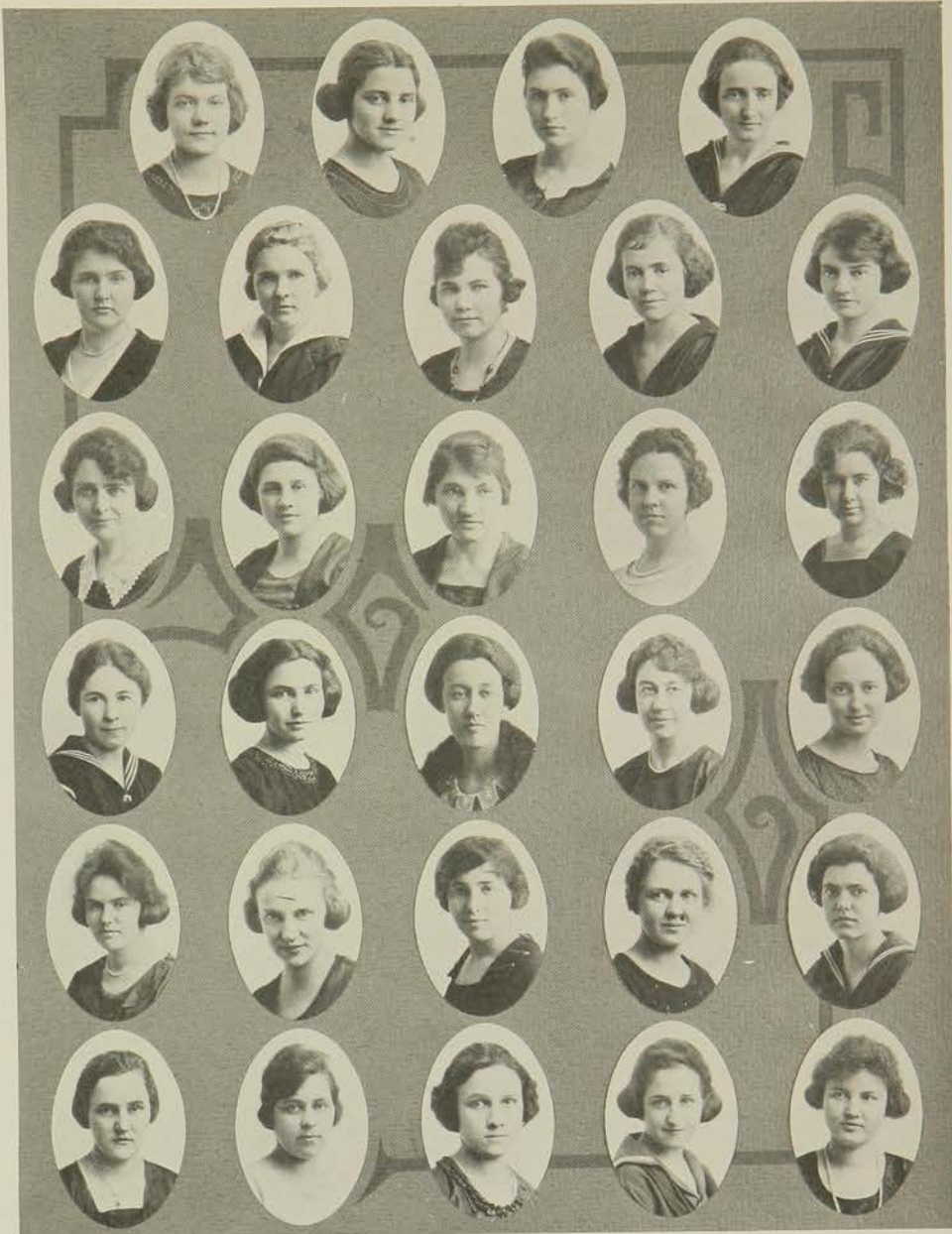

	MONSEY	BUSHONG	HORNER	HOWARD	
BARE	SONGER	RÖDERICK	BAKER	STUTZ	
LÉMONS	HAWKINSON	HARTLEY	MATHER	RICKLEFS	
ANDRE	ALDRIDGE	COOPER	FLOWERS	FULLENWIDER	
SHERMAN	HEMKER	HULSE	WINTER	HENNY	
ABRAMS	NEWKIRK	McKINNEY	HAWBAKER	COLE	

Browning Literary Society

Motto—"We'll keep our aim sublime"

Colors—Brown and Blue

MEMBERS

Seniors

GLADYS ADDY
GLADYS BUSHONG
IDA CARR
HELEN LUCILLE COOPER

BESSIE COLE
GERTRUDE FLOWERS
MARY GILBERT

FLORENCE MATHER
EDITH WHEATLEY
LEE WINTER
GLADYS RODERICK

Juniors

BERTHA BURKE
ESTHER CURTIS

ELSIE FULTON
GLADYS HARTLEY
CLARA BELLE HOWARD

GAIL RODERICK
LUELLE SHERMAN

Sophomores

RAMONA ABRAMS
VIOLET ANDRE
NORA BARE
BERTHA BUTLER
JESSIE CAMPBELL
ADA FULLENWIDER

KATHERINE HORNER
ELFRIEDA HEMPER
MARGARET HAWBAKER
MARGARET HAWKINSON
AILENE LEMONS

HELEN MITCHELL
LELLA NEWKIRK
MILDRED PENCE
RUBY RICKLEFS
ADAH SONGER
FLORENCE HENNEY

Freshmen

AGNES ALDRIDGE
GRACE BAKER

HAZEL HULSE

FLORENCE MCKINNEY
VIOLA MONSEY

Specials

BESSIE RUSSELL

EMMA STUTZ

Debaters

GLADYS ADDY
FLORENCE MATHER

LUELLE SHERMAN
ADAH SONGER

Orator

GLADYS ADDY

Sponsor

MISS ELIZABETH ROTHERMEL

National Eurodelphian Literary Society

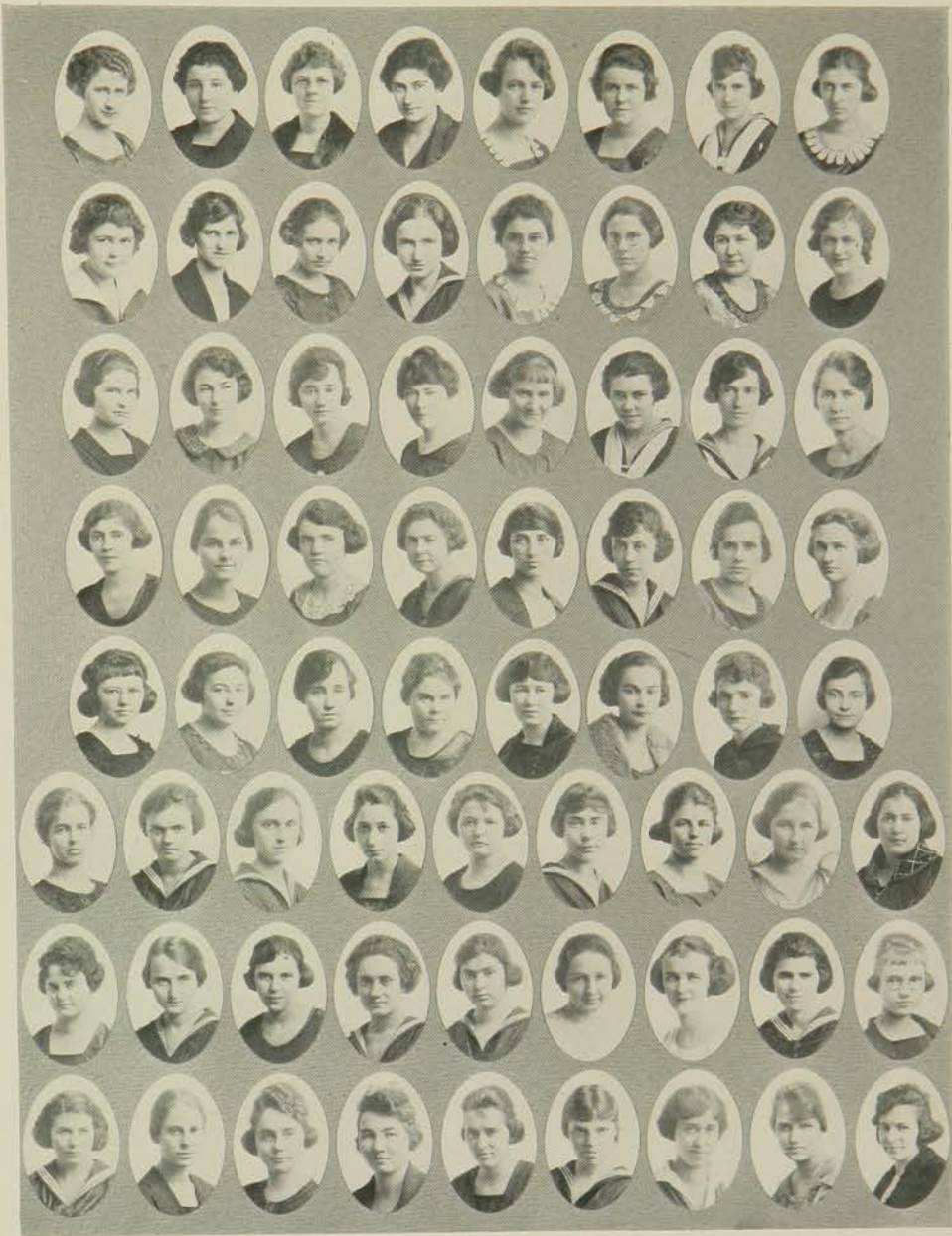

Hoots	Mustard	Muse	Winter	Cool	C. Ayers	Sanders	Foote
Ramsey	Flippo	Ginter	Caton	Clarke	Ritts	Powell	Dobson
Ross	Evans	M. Thornburg	Johnson	Corbet	West	Howe	M. Seeber
Hunter	Peck	Miller	Lee	Mason	Knostman	Leland	Cahfield
Vincent	Smith	M. Thornburg	Ryherd	Stebbins	Gramse	O. Russell	L. Russell
Hagan	Dickens	L. Ayers	Lemert	Kent	Mason	McStay	Shrader
Whearty	O. Seeber	A. Ayers	Ames	Uglow	M. Clark	Clery	N. McComb
J. McComb	Marston	Harter	Hays	Mardis	Myer	Raffington	Sanders
							Gillett
							E. Russell
							L. Clark

National Eurodelyphian Literary Society

Charter granted January 19, 1921

Alpha Chapter—K. S. A. C.

Beta Chapter—Purdue

Colors—Brown and Gold

Motto—"Row, not drift"

Flower—Sunflower

MEMBERS

Seniors

CHARLOTTE AYERS
HORTENSE CATON
MARIAN CLARKE
CHRISTINE COOL
NORA CORBET
JESSIE EVANS
GLADYS FLIPPO

CONIE FOOTE
MABEL GINTER
PEARL HOOTS
HAZEL HOWE
MARIANE MUSE
ALICE MUSTARD
FAYE POWELL

GERTRUDE RAMSEY
GLADYS RITTS
GLADYS ROSS
MARIAN SANDERS
MARCIA SEEBER
WINIFRED WEST
ELIZABETH WINTER

Juniors

LILLIAN AYERS
GEORGIA BELLE CRIHFIELD
ELIZABETH DICKENS
BELLE HAGANS

IRENE HAYS
MAY HUNTER
CAROL KNOSTMAN
VERA LEE

EVA LELAND
BERNICE MILLER
RUTH PECK
DOROTHY RYHERD

Sophomores

AGNES AYERS
MAURINE AMES
MARY BRADDOCK
THELMA DOBSON
MARGARET GILLETT
LUCILE GRAMSE
ELSIE JOHNSON
NELLIE JORNS

MARIE KENT
AMY LEMERT
MARGARET MASON
IRENE MAUGHLIN
ESTHER MCSTAY
VIRGINIA MESSENGER
EDNA RUSSELL
LAURA RUSSELL

OPAL SEEBER
MARGARET SHRADER
FRANCES SMITH
FLORENCE STEBBINS
MERYL THORNBERG
MILDRED THORNBERG
MABEL VINCENT
RUTH WHEARTY

Freshmen

PENELOPE BURTIS
LOIS CLARK
MARY CLARK
RUTH CLEARY
JUNE HARTER

FRANCES MARDIS
ALICE MARSTON
COLLETTA MAYDEN
JENNIE McCOMB
NELLIE McCOMB

ROXIE MEYER
MARGARET RAFFINGTON
ORPHA RUSSELL
DOROTHY SANDERS
NINA UGLOW

Debaters

PENELOPE BURTIS
LOIS CLARK

CHRISTINE COOL (K)
ORPHA RUSSELL

OPAL SEEBER (K)
ELIZABETH WINTER (K)

Orator

CHRISTINE COOL

Franklin

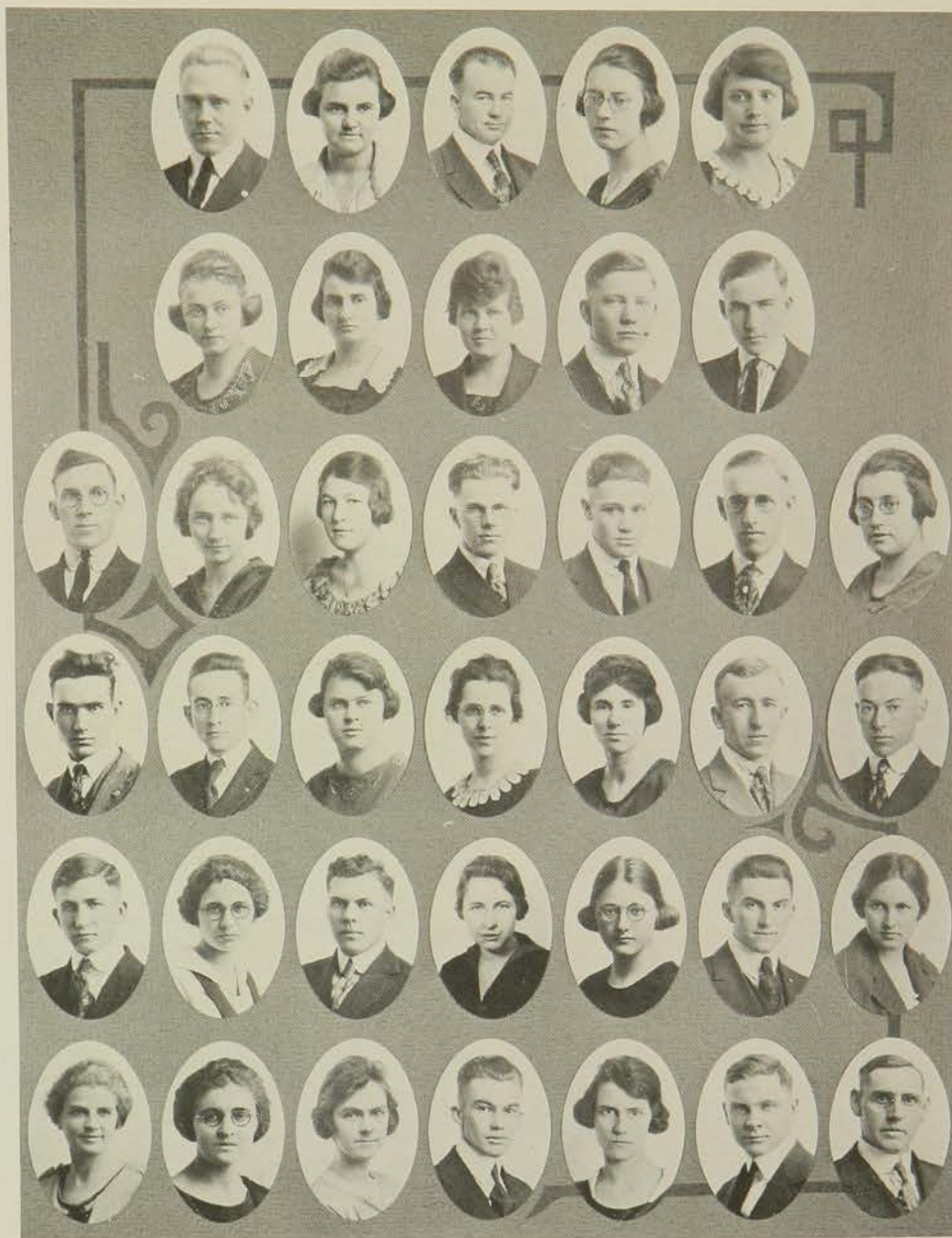

	ROOTE	VAILE	WORK	LOUISE REED	THEILE	
	SARGENT	H. LYNESS	WHITTEN	ROBINSON	LUSH	
HERRICK	DALL	DAVIS	BRISCOE	CLEAVINGER	KAPKA	LEONA REED
ROSE	BARBER	BURDETTE	ADAMS	AKERS	BURK	COPPLE
STAPP	WISMER	CRALL	OLSON	MYRTLE DUBBS	EBERWEIN	MARY DUBES
SWANSON	NETTLETON	MALL	MAAS	G. LYNESS	HUFF	HOOTON

Franklin Literary Society

Motto—"Life without literature is death"

Colors—Red and White

MEMBERS

Seniors

CORA B. AKERS
PAUL W. BARBER
ROBERT F. COPPLE
LINN E. EBERWEIN
CHESTER A. HERRICK

DALTON R. HOOTON
ROBERT H. LUSH
GRACE L. LYNESS
FRANS J. MAAS

GERDA P. OLSON
MABEL M. SWANSON
CORINNE B. THIELE
MARY L. VAILE
FLOYD W. WORK

Juniors

KATHRYN R. ADAMS
CURTIS C. BOST
EARL F. BURK

WALLACE J. CLAPP
MARGARET DUBBS
EUGENE E. HUFF

HAZEL A. LYNESS
DUELLA M. MALL
PAUL M. ROOTE

Sophomores

ERNEST A. BRISCOE
HAZEL E. BURDETTE
GLEN M. CASE
EARL H. CRALL
MYRTLE S. DUBBS

HARLAN J. KAPKA
LEONA M. REED
LOUISE E. REED
MOTT L. ROBINSON

SHIRLEY N. ROGERS
LOIS SARGENT
RUTH E. WELTON
SUSANNA WHITTEN
AMY I. WISMER

Freshmen

EUGENE A. CLEAVINGER
ELEANOR H. DAVIS
LEANORA K. DOLL

MARION R. KOYL
LENA J. MOORE
MARGARET NETTLETON
LAWRENCE O. REYNOLDS

ROSS G. STAPP
JOHN R. ROSE
PAUL A. VOHS

Debater

PAUL M. ROOTE

Orator

PAUL W. BARBER

Hamilton

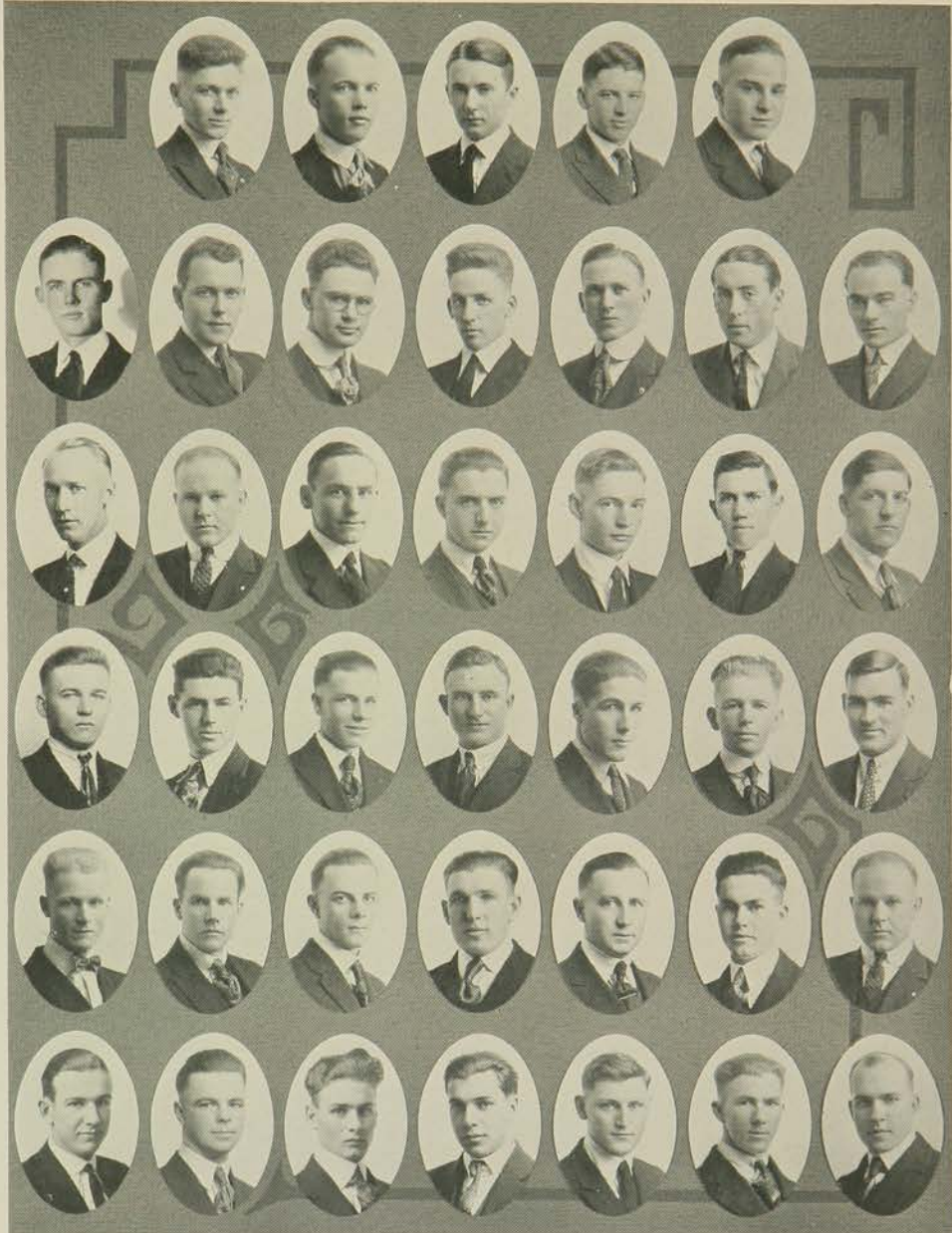

WILLIAMS	LANE	KNIGHT	MORAN	MANGLESDORF	WHAN	
E. GILBERT	MCCLELLAND	KETTIURING	S. GILBERT	FRANK	CHASE	BATCHELOR
IBACH	HAGGARD	HARDER	BILLINGS	ANDERSON	SHEELY	QUINN
GILES	HEALEA	STEEBER	AXTELL	BALES	RATCLIFF	EWING
HENNIS	KIMBLE	FULTON	CHURCH	DEPUY	FARMER	HAGGARD
	KOENIG	GATES	FINDLEY	LOGAN	RICHARDS	HALL

Hamilton Literary Society

Motto—"Truth conquers all things"

Colors—Red and White

MEMBERS

Seniors

G. C. ANDERSON	E. E. GILBERT	P. C. MANGELDORF
R. A. AXTELL	S. J. GILBERT	H. W. McCLELLAND
H. W. BATCHELOR	E. J. JELDEN	J. E. WILLIAMS
A. C. DEPUY	W. A. KARLOWSKI	

Juniors

B. B. BAYLES	WM. GILES	R. H. MORAN
V. E. CHASE	W. R. HARDER	J. T. QUINN
G. E. FINDLEY	F. J. HENNIS	H. I. RICHARDS
K. C. FRANK	H. E. HOWARD	C. B. ROBERTS
G. E. GATES	W. H. KOENIG	E. V. WHAN

Sophomores

K. I. CHURCH	L. F. HALL	L. M. KNIGHT
J. W. FARMER	D. B. IBACH	D. C. LOGAN
W. C. FULTON	L. C. KETTENRING	H. E. RATCLIFF
F. L. HAGGARD	ELLIS KIMBLE	C. G. RUSSELL
	WM. KERR	

Freshmen

F. G. BILLINGS	F. C. HEALEA	J. E. SHEELY
LAWRENCE DYER	L. B. MORRIS	JAMES STROTHER
R. E. EWING	R. C. LANE	THEO. STUBER

Debaters

H. I. RICHARDS	J. W. FARMER	S. J. GILBERT
ELLIS KIMBLE		D. B. IBACH

Orator

ELLIS KIMBLE

Ionian Literary Society

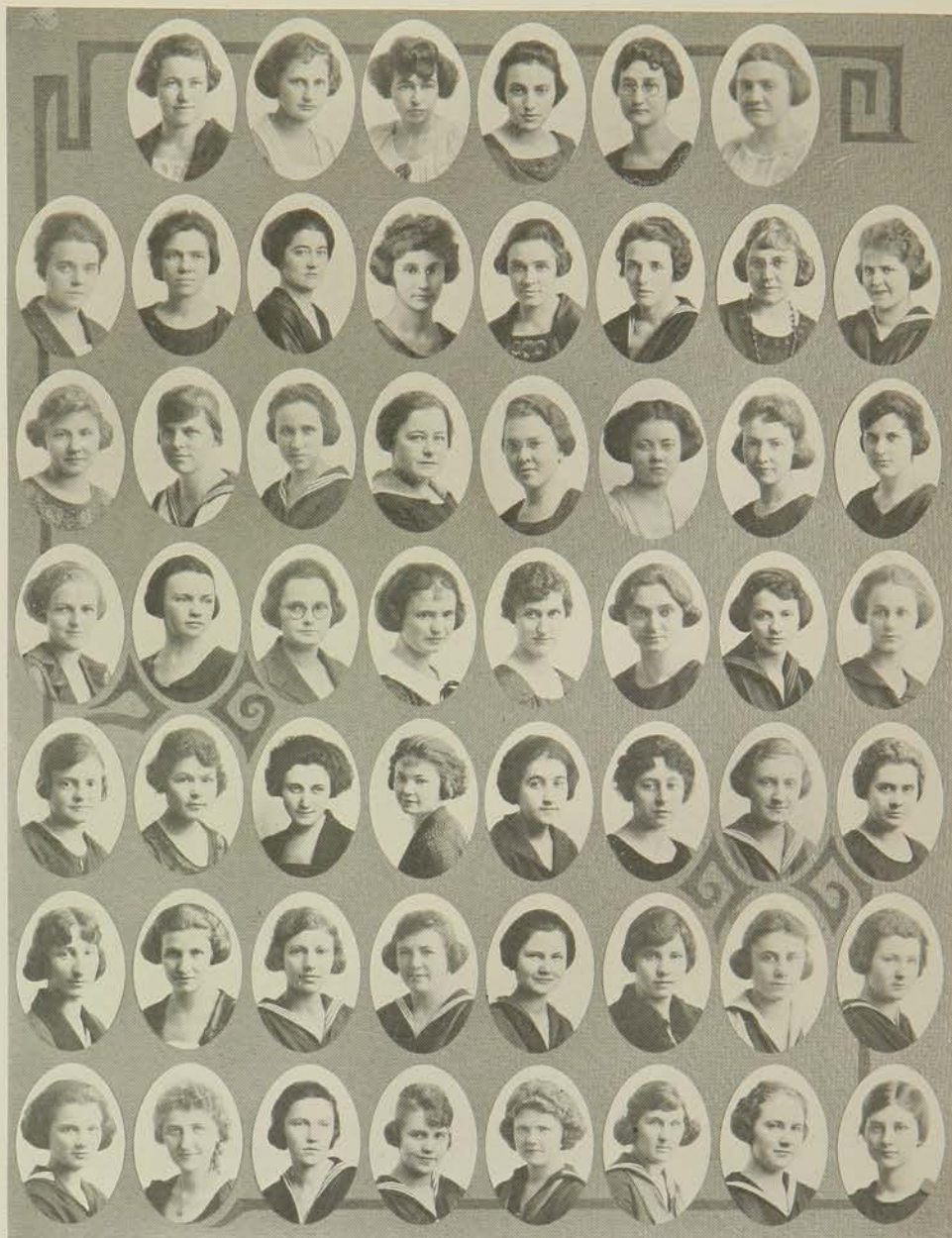

COUTURE	GRAHAM	WEIDE	MORRIS	EWALT	HARRISON	GILLIS	
BROOKOVER	SENN	PENNEL	HAMMERLY	LEITH	NEAL	WOODMAN	KLAVER
SMITH	E. WAUGH	TRAVIS	MCQUILLEN	MAUST	HOFFHINES	THAYER	STAUFFER
MOYER	DAVIS	L. BURGER	THORNBURG	LAHR	WHAN	MANGLESDORF	E. BURGER
BOURASSA	BURR	ROSENTHAL	KITTELL	HART	L. WAUGH	HAINES	DEWITT
BARNHISEL	BUSSEY	UNRUH	ROMMEL	BANGS	PORTER	LUKERT	DAWLEY
	O'NEIL	WATSON	REECE	MCCOIN	BULLARD	PAYNE	CORRELL

Ionian Literary Society

Motto—"Diamond cut diamond"

Colors—Silver and Gold

MEMBERS

Seniors

MARCELINE COUTURE	RUTH HARRISON	OLIVETTE MITSCH
HELEN COLBURN	MARGUERITE HAMMERLY	LUELLA MORRIS
MARY FRANCES DAVIS	NELLE HOARD	ANNA NEAL
BLY EWALT	HARRIET KLAVER	ELLEN PENNEL
RUTH GILLIS	IONE LEITH	URSULA SENN
IRENE GRAHAM	MAUDE LAHR	FRANCES WHITMIRE
MARGARET WOODMAN		SARAH WEIDE

Juniors

MARIAN BROOKOVER	KATHLEEN KNITTLE	CLARA MARY SMITH
LESLIE BURGER	VERA MCCLELLAND	EVA TRAVIS
ORILLE BOURASSA	KATHARIN MCQUILLAN	ROWENA THORNBURG
RUTH CUNNINGHAM	ORPHA MAUST	HELEN THAYER
CLARA EVANS	LOUISE MANGLESDORF	ESTHER WAUGH
IRENE HOFFHINES	FLORENCE STAUFFER	LUCILLE WHAN
SUE UNRUH		EDITH REECE

Sophomores

EDNA BANGS	BARBARA CAMPBELL	LOUISA MOYER
OSCEOLA BURR	ALICE DEWITT	CECILE PAYNE
EMILY BURGER	DORA DAKIN	LILLIAN ROMMEL
HELEN BLAIR	EDITH HAINES	HAZEL RICHARDS
SADIE BRAINARD	QUEENIE HART	RENNA ROSENTHAL
LEONE BOWER	RUTH KITTELL	LAVINA WAUGH
	ELEANOR WATSON	

Freshmen

BLANCHE BERRY	FLORENCE BARNHISEL	DOROTHY LUKERT
CHRISTINE BURGER	MARIE CORREL	MARJORIE O'NEIL
LENORE BERRY	FRANCES DAWLEY	JOSEPHINE BUSSY
BETTIE MCCOIN		BERYL BULLARD
	MRS. SYBIL PORTER, <i>Special</i>	

Debaters

QUEENIE HART	FRANCES DAWLEY
BARBARA CAMPBELL	LILLIAN ROMMEL
DORA DAKIN	RENNA ROSENTHAL

Orator

MAUDE LAHR

Webster

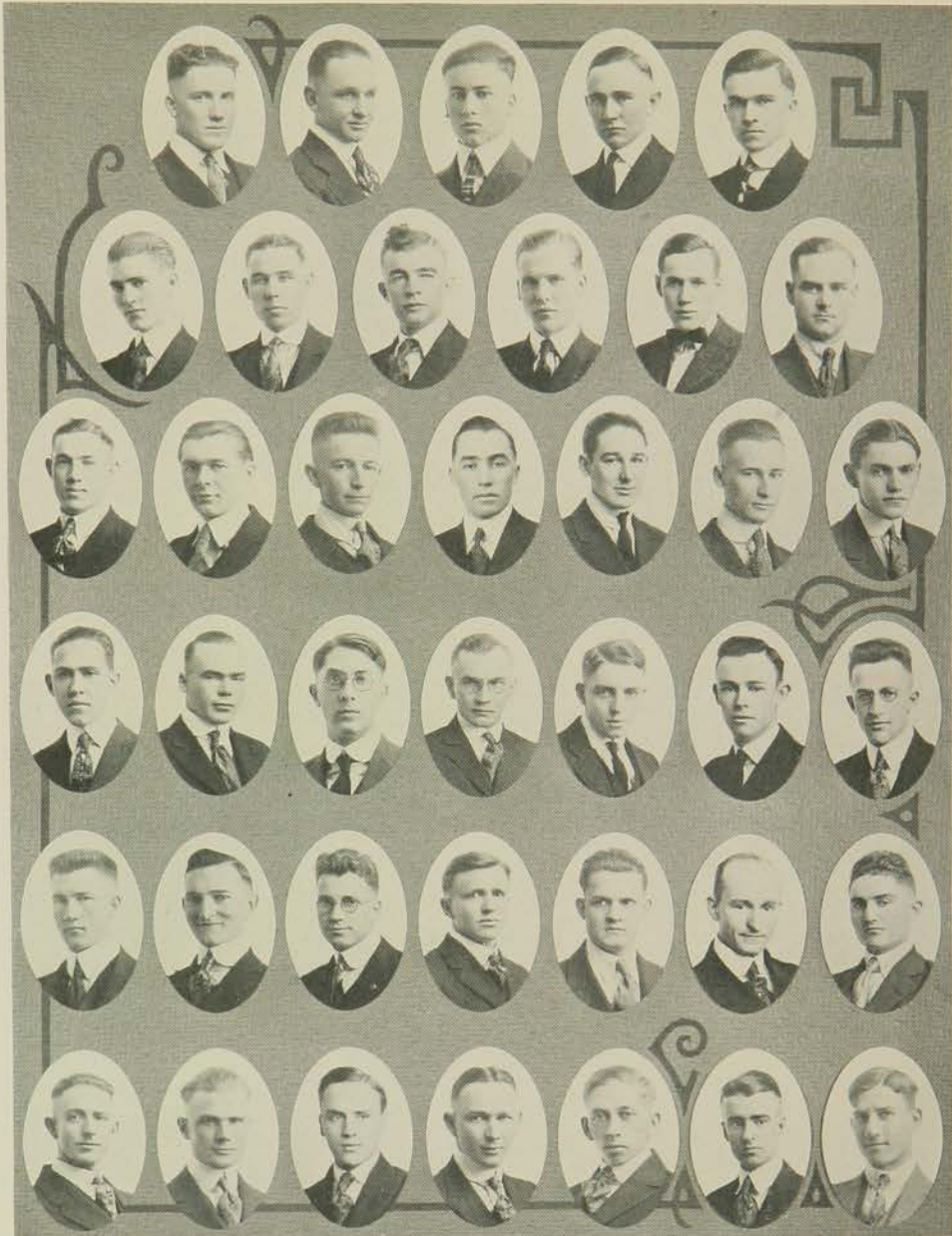

	JAMES	VOWEL	GROSS	CROSS	CLEGG	
McCowan	Paulsen	Winkler	Ramsey	L. Means	McGee	
Karnes	Hadley	Wolnick	Williams	Webb	Reed	Peters
Osborne	Newell	Machir	Morris	E. Means	LaHR	Knostman
Howard	Houser	H. Hartman	Hendrix	E. Hartman	Guy	Conrad
Smith	Austin	Breese	Finch	Baker	Moyer	Hunt

Webster Literary Society

Colors—Green and White

Motto—"Labor conquers all"

MEMBERS

Seniors

ROY BREESE
CARL M. CONRAD
CLINTON D. GUY
WM. KNOSTMAN

ERNEST LAHR
CHARLES MORRIS
HERBERT J. MOYER
C. A. NEWELL

REEVES OSBORNE
MARION C. REED
PAUL B. WINCHEL
ED. W. WINKLER

Juniors

LYNN AUSTIN
JOSEPH ALLEN
J. E. BEYER
ROY CLEGG
J. D. CUNNINGHAM
ROY F. ECKART

HAROLD C. ELDER
HOWARD D. FINCH
CHARLES F. HADLEY
ERNEST HARTMAN
K. O. HOUSER
G. T. JAMES
THORNTON MANRY

PAUL M. MCKOWN
EARL MEANS
WALTER T. ROLFE
GEORGE H. REAZIN
L. E. ROSSELL
ROBERT WOLNICK

Sophomores

H. T. BAKER
T. L. BAYER
CLYDE M. BAUGHMAN
CHESTER BRADSHAW
ALBERT BRIDENSTINE
H. K. BURNS
CLARENCE CROSS
FOSTER EMMONS
CARL D. GROSS

H. E. HARTMAN
J. J. HENDRIX
LOYOLL HUNT
LESTER JENNINGS
LEWIS JOHNSON
HENRY KARNS
HOWARD MCGEE
LESTER MEANS
KEITH W. MILLER

PAUL MCCONNELL
LLOYD M. PERKINS
RALPH PETERS
MARION E. RAMSEY
R. M. SALLEE
W. H. STOTTS
FLOYD J. TUCKER
IRA N. VOWEL
ROY WILLIAMS

Freshmen

E. CUNNINGHAM
FRANK L. HOWARD
WIRT L. LEMERT

IRWIN H. MCCUTCHEON
REED MACHIR
FRED H. PAULSEN
RAY L. SMITH

ROLLIN D. WEBB
CARL WEISS
ED. W. DAVIS

Debaters

LESTER MEANS
K. O. HOUSER
ERNEST HARTMAN

LESTER JENNINGS
FOSTER EMMONS
LLOYD PERKINS

Orator

HENRY KARNS



BROWNING





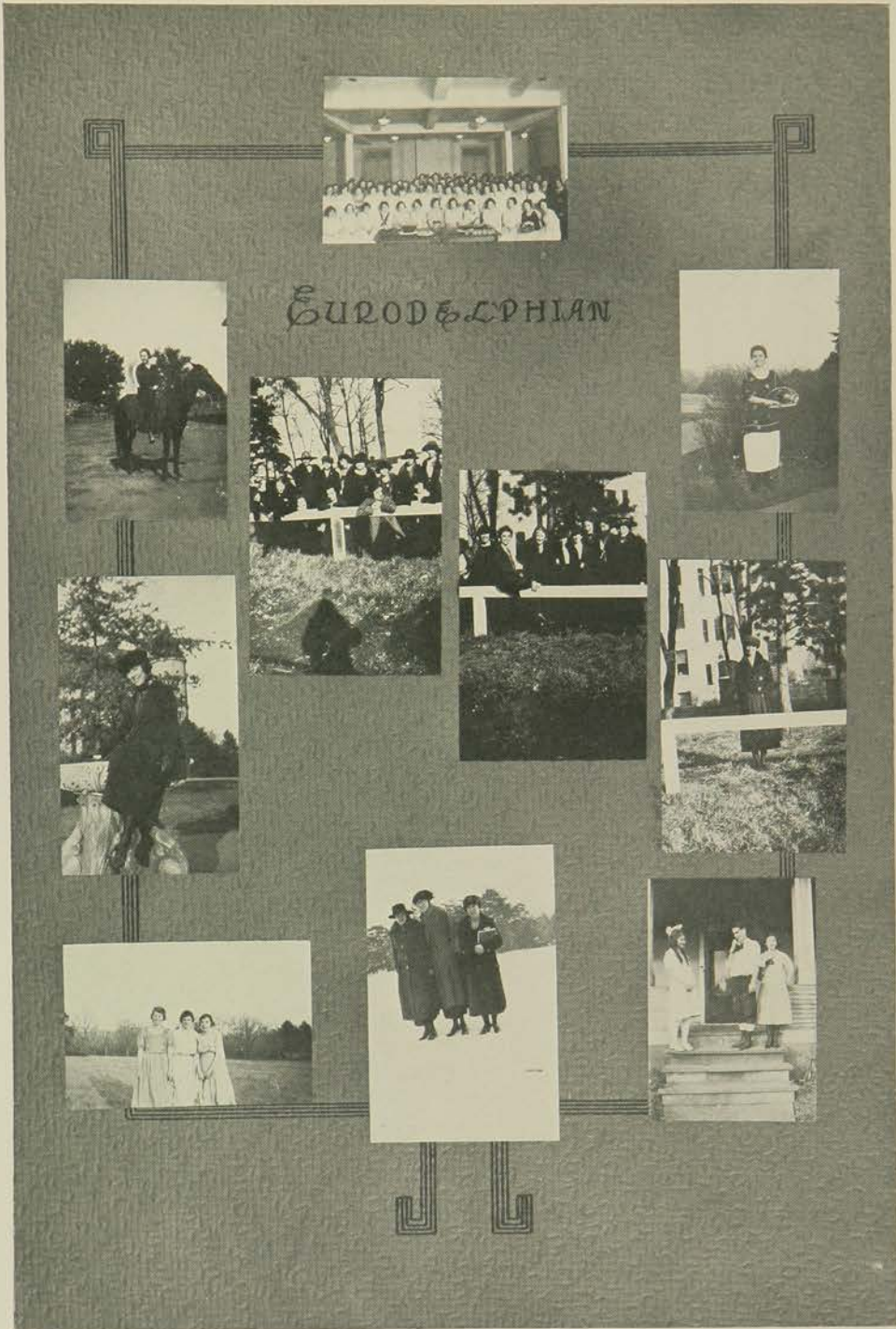

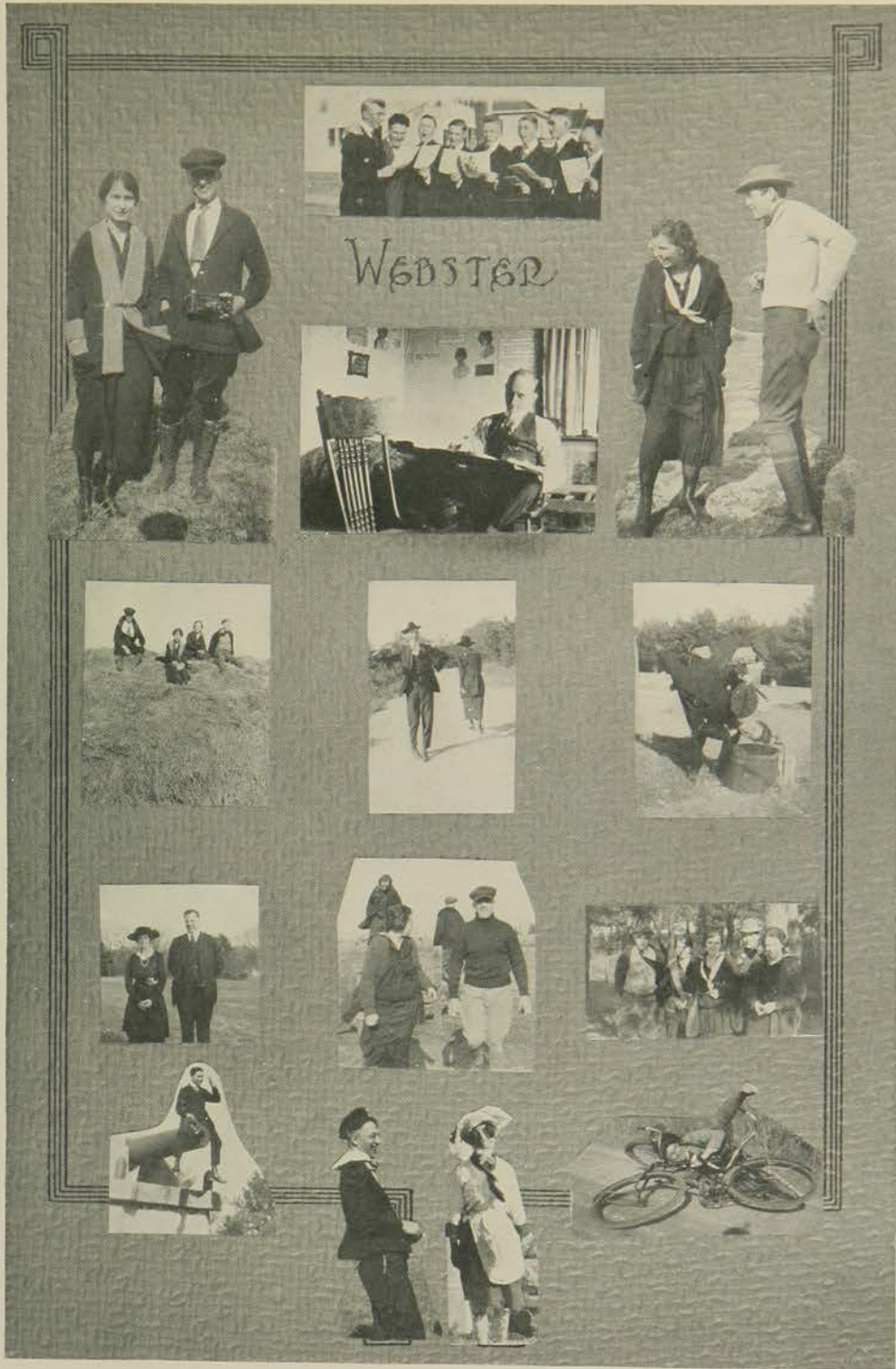

ROYAL PURPLE

1921





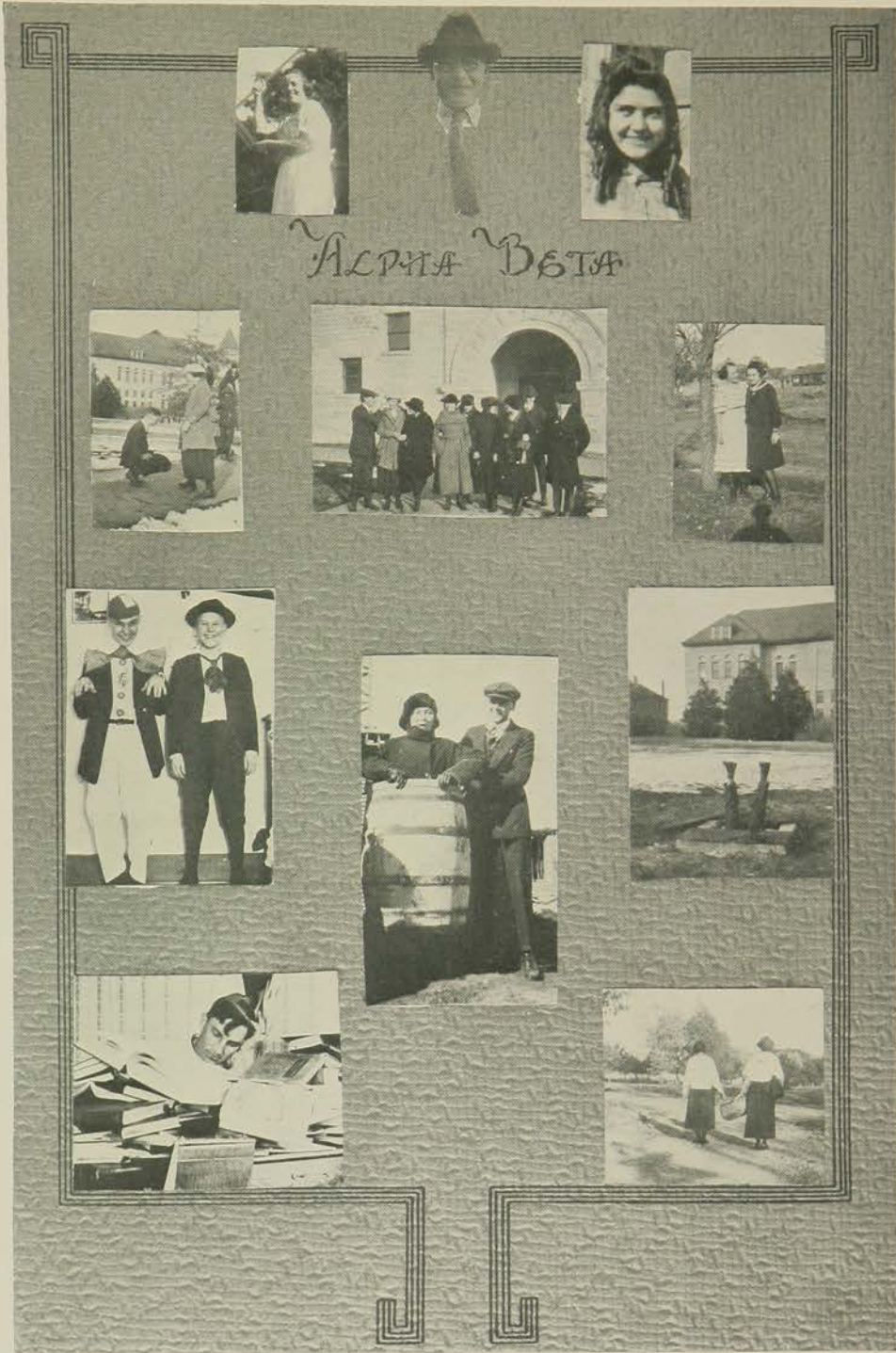



Inter-Society Council



CAPPER	MOYER	MATHER	MOSELEY	FINDLEY	WEAVER
HOWE	BARGER	SHERMAN	MEANS	DEPUY	KNOSTMAN
GRAHAM	HERRICK	THORNBERG	DUBBS	COOL	

The object of the Inter-Society Council is to promote literary and social activities, college spirit and other matters pertaining to mutual interest of the college literary societies and of student life in general.

OFFICERS

HERBERT MOYER	President
HAROLD HOWE	Vice-President
CHRISTINE COOL	Secretary
DAVID CAPPER	Treasurer

MEMBERS

Alpha Beta

DOROTHY MOSELEY
WALLACE WEAVER

Athenian

DAVID CAPPER
HAROLD HOWE

Hamilton

C. E. DEPUY
GLEN FINDLEY

Franklin

CHESTER HERRICK
MARGARET DUBBS

Browning

FLORENCE MATHER
LUELLA SHERMAN

Ionian

IRENE GRAHAM
ROWENA THORNBERG

Webster

HERBERT MOYER
EARL MEANS

Eurodelphian

CHRISTINE COOL
CAROL KNOSTMAN

Honorary Members

CHRISTINE COOL

J. WHEELER BARGER

1921 Inter-Society Orators

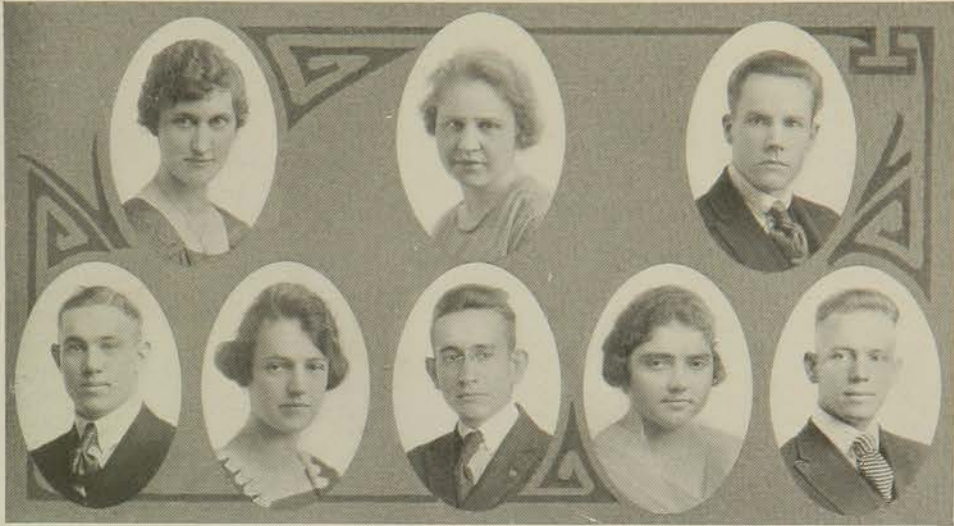

LAHR ADDY KIMBLE
KARNS COOL BARBER TURNER MATHER

The Inter-Society Oratorical is the big literary event of the year. Each society puts forth its best effort and the representatives meet at this time to decide the best orator on the hill.

ORATORS

Ionian—MAUDE LAHR, First Place
Browning—GLADYS ADDY, Second Place
Hamilton—ELLIS KIMBLE, Third Place
Eurodelphian—CHRISTINE COOL
Webster—H. D. KARNS
Franklin—P. W. BARBER
Alpha Beta—GRACE TURNER
Athenian—H. E. MATHER

Inter-Society Debate Winners



PRIESTLY BARGER COLLINS
SERIGHT



Scenes from the Inter-Society Play, "Nothing But Lies"

K. S. A. C.===Ames Debate

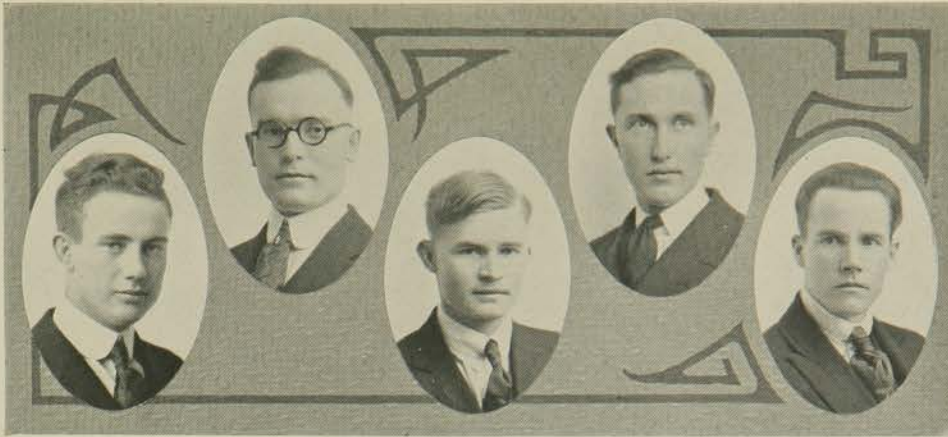

COOL HOWARD ENGLUND BARGER KIMBLE

Resolved: That the United States should, by appropriate legislation, prohibit all further immigration of Japanese into the United States.

TEAM

J. W. RICHARDS J. W. BARGER ARNOLD ENGLUND
 C. W. HOWARD V. V. COOL ELLIS KIMBLE

Alternate—WILLIAM KNOSTMAN

K. S. A. C.===Emporia Debate



WHAN WINTER CORRELL SONGER SHERMAN PADDLEFORD

Resolved: That all persons not eligible to naturalization in the United States be prohibited from further immigration by appropriate legislation.

TEAM

MRS. ELIZABETH WINTER CLEMENTINE PADDLEFORD MARIE CORRELL
 ADAH SONGER LUCILE WHAN LUELLA SHERMAN

K. S. A. C. == Emporia Debate



BAYER McCALL PARRISH STAMBAUGH HARTMAN
 HOWE COLLINS MADISON SERIGHT ROOT SWANSON

Resolved: That the United States should, by appropriate legislation, prohibit all further immigration of Japanese into the United States.

SQUAD

R. W. McCALL	DONALD SHACK	J. J. SERIGHT	FRANK SWANSON
ERNEST HARTMAN	PAUL M. ROOT	H. L. COLLINS	LEE PARRISH
T. L. BAYER	J. G. MADISON	VERNE STAMBAUGH	C. H. HOWE

K. S. A. C. == K. U. Debate



SEEBER COOL THURLOW RUSSELL ADDY RODERICK
 RICKLIFFS

Resolved: That Kansas should have a unicambral legislature.

SQUAD

GAIL RODERICK	PENELOPE BURTIS	ORPHA RUSSELL
INESS STRAIGHT	RUBY RICKLEFS	LEONA THURLOW
OPAL SEEBER	GLADYS ADDY	CHRISTINE COOL

Our Aggie Orator



MILTON S. EISENHOWER

"Milton S. Eisenhower of Abilene, junior in Industrialism, Journalism, Kansas State Agricultural College, won first place in the Missouri Valley Oratorical contest held at Columbia, Missouri, Friday, April 16, 1921. Leading universities and colleges of Kansas, Missouri, Oklahoma, Nebraska and Iowa were represented in the contest. It is the first time in the history of the event that a K. S. A. C. man has won highest honors."

"The subject of Eisenhower's speech was 'The Practitioner of Peace.' In his speech he did not advocate absolute disarmament, but a uniform reduction and balancing of armies and navies."

"Last year he won the short story contest and last semester he took first place in the contest among the public speaking classes. He is a member of the Sigma Alpha Epsilon fraternity."

"Dr. Howard T. Hill of the Public Speaking Department, who coached Eisenhower, made the trip with him."

—Taken from the Kansas Industrialist of April 13, 1921.

Forum

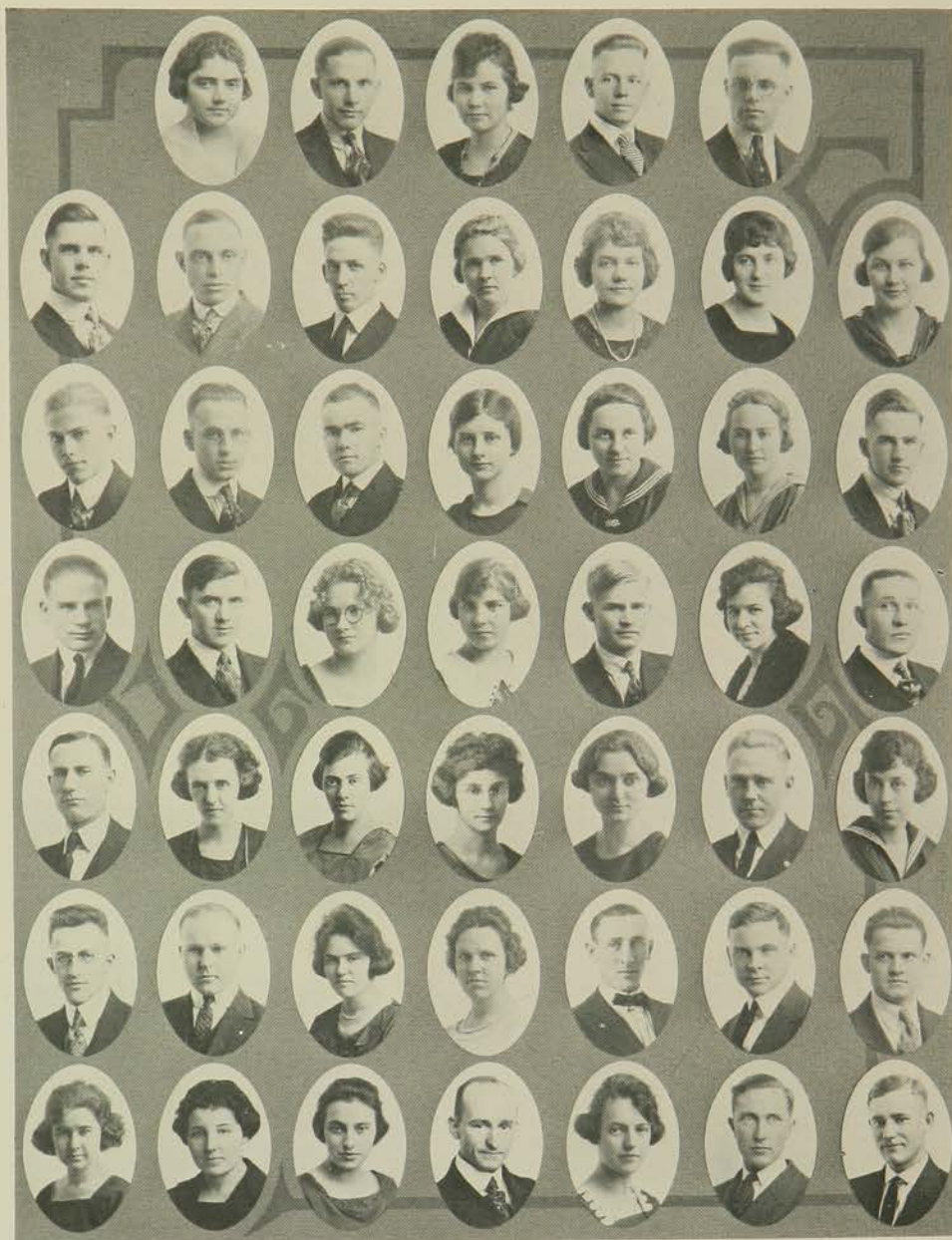

COLLINS	TURNER	GEORGE	RODERICK	H. MATHER	WHEARTY	GRIFFITHS
SWANSON	MCALL	GILBERT	SONGER	MONSEY	THUROW	SWEET
BAYER	DOMONEY	WEAVER	CORRELL	KAUZER	AULT	SERIGHT
WILSON	MCPHERSON	VAN QUIST	PLATT	ENGLUND	CLARKE	C. KNOSTMAN
W. KNOSTMAN	PADDLEFORD	MOSELEY	HAMMERLY	WHAN	ROOTE	HARTMAN
RICKLEFS	HAGGARD	SHERMAN	F. MATHER	STAMBAUGH	HUFF	HENNEY
	MUSTARD	EWALT	GUY	COOL	BARGER	

Forum

Honorary Society for Debaters and Orators

Founded at K. S. A. C. in 1911

Colors—Black and White Motto—"To be, rather than to seem"

The Forum owl sat on an oak,
The more he saw the less he spoke,
The less he spoke the more he heard,
Let us strive to be like that old bird.

ACTIVE MEMBERS

GLADYS ADDY (K)	C. H. HOWE	RUBY RICKLEFS
MARJORIE AULT	E. E. HUFF	GAIL RODERICK
J. W. BARGER (KKKK)	DONALD IBACH	W. T. ROLFE
T. L. BAYER	E. J. JELDEN	PAUL M. ROOTE
LOIS CLARK	ANNETTE KAUZER	ORPHA RUSSELL
H. L. COLLINS	ELLIS KIMBLE (K)	OPAL SEEBER (K)
CHRISTINE COOL (KKK)	CAROL KNOSTMAN	J. J. SERIGHT
V. V. COOL (K)	WILLIAM KNOSTMAN	K. SHIDLER
MARIE CORRELL (K)	M. J. LUCAS	LUELLA SHERMAN (K)
A. J. ENGLUND (KK)	ROBERT LUSH	ADAH SONGER (K)
BLY EWALT	R. W. MCCALL	VERNE STAMBAUGH
J. W. FARMER	C. C. MCPHERSON	INESS STRAIGHT
C. R. GEORGE	FLORENCE MATHER (K)	FRANK SWANSON
S. J. GILBERT (K)	H. E. MATHER	EUGENE SWEET
IRENE GRAHAM (K)	VIOLA MONSEY	LEONA THUROW
NELLIE GRIFFITH	DOROTHY MOSELEY (K)	GRACE TURNER
CLINTON GUY	J. H. MOYER	HELEN VAN QUIST
F. J. HAGGARD	ALICE MUSTARD	W. W. WEAVER
MARGUERITE HAMMERLY	CLEMENTINE PADDLEFORD (K)	LUCILE WHAN (K)
ERNEST HARTMAN	LEE PARRISH	E. H. WILLIS
HOMER J. HENNEY	EVA M. PLATT	W. C. WILSON
CLARA BELLE HOWARD	M. E. RAMSEY	LULU MAY ZELLER

HONORARY MEMBERS

PROF. J. W. SEARSON PROF. O. H. BURNS
MISS GRACE DERBY

DEBATE SCHOLARSHIPS

CHRISTINE COOL J. WHEELER BARGER

ROYAL PURPLE

1921

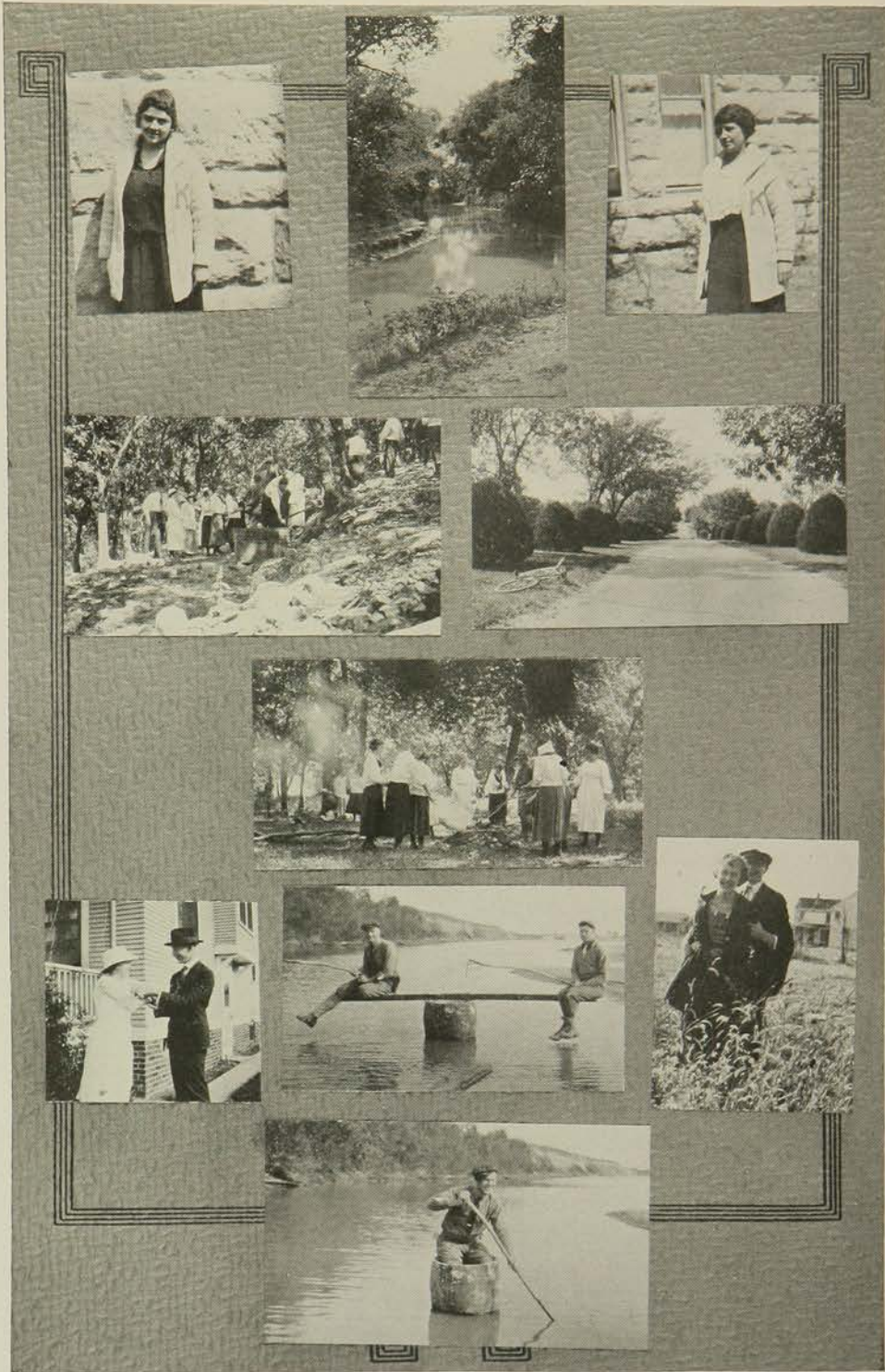

ORGANIZATIONS



Agricultural Economists



	SPANGLER	BARGER	CAPPER	HADLEY	
METZ	HERRICK	ANDERSON	BAKER	ALVORD	
GENTRY	COFFMAN	CLEGG	FINDLEY	MOYER	PARKER

The Agricultural Economists of K. S. A. C. was organized at the Kansas State Agricultural College January 18, 1921. It is composed of faculty and senior and junior students majoring in Agricultural Economics. The purpose of this organization is to further the mutual, professional and social interests along agricultural economic lines of its members and others.

STUDENT MEMBERS

R. C. ALVORD	S. D. CAPPER	C. A. HERRICK
N. H. ANDERSON	S. H. COFFMAN	J. H. PARKER
H. L. BAKER	R. E. CLEGG	J. H. MOYER
J. W. BARGER	GLEN E. FINDLEY	ALBERT METZ
H. G. GENTRY	C. F. HADLEY	N. S. SPANGLER

FACULTY MEMBERS

W. E. GRIMES	M. EVANS	W. W. FETROW
R. M. GREEN		R. D. NICHOLS

Dairy Club



ACTIVE MEMBERS

LUSH	FLEMING	GEORGE	RONEY	ANDERSON	
STURGEON	STARKEY	STUART	HERR	DRUMM	MCGUINLEY
YOUNG	HUSTON	COPELAND	NORBY	MOORE	

The Dairy Club was organized in 1914 for the purpose of bringing together all students interested in dairying. Meetings are held every two weeks, when interesting programs are given on subjects concerning the dairy industry.

OFFICERS

G. M. DRUMM	<i>President</i>
C. H. YOUNG	<i>Vice-President</i>
G. E. STARKEY	<i>Secretary-Treasurer</i>
R. E. LUSH	<i>Marshal</i>

HONORARY MEMBERS

PROFESSOR J. B. FITCH	ASSOCIATE PROFESSOR H. W. CAVE
ASSISTANT PROFESSOR G. A. MAXEY	ASSISTANT R. B. BECKER
ASSISTANT P. C. MCGILLIARD	

Block and Bridle

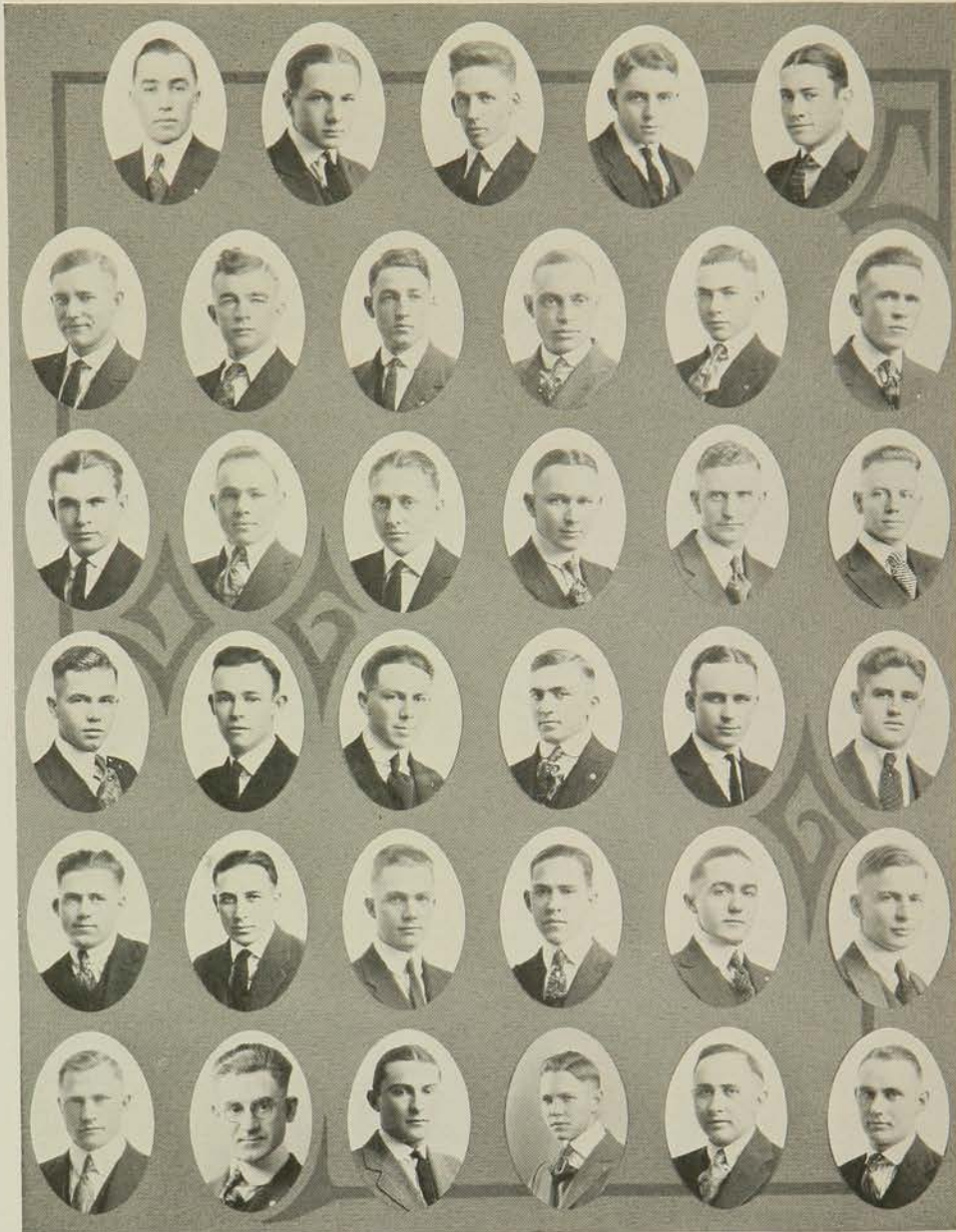

	WILLIAMS	LEACH	GILBERT	MEANS	AGNEW	
HENNEY	WINKLER	WILLHOITE	MC CALL	HODGSON	HEMPHILL	
TUPPER	MOXLEY	HIXON	FINCH	MCCOLLUM	MATHER	
BROWN	LAHR	DENISTON	STINSON	BOYD	WATSON	
BUTLER	NEWTON	OTTO	OSBORNE	CAPPER	REYBURN	
GARINGER	FERREE	MCCORMICK	STEWART	DODGE	PETERSON	

Block and Bridle Club



THE BLOCK AND BRIDLE CLUB is a national organization of the animal husbandry students who have completed one and one-half years of the prescribed four-year course.

The purpose of the club is to promote the improvement of the live stock industry and to better the educational facilities for students following this line of work.

The charter members of the national organization were the animal husbandry clubs of Iowa, Kansas, Missouri and Nebraska. The local chapter was installed at the Kansas State Agricultural College in January, 1920. This is the oldest of the departmental organizations in the division of Agriculture. The original club was known as the Saddle and Sirloin Club and was founded in 1914.

The Block and Bridle Club is the largest and most progressive of the various divisional organizations. It features, yearly, the two following functions of agricultural interest:

1. The Student Stock Judging Contest, an event greatly anticipated by students who have not already made one of the stock judging teams.
2. The Barn Warming Dance, the proceeds of which are donated by the club to the stock judging team to enable it to attend the Students' Judging Contest at the International Live Stock Show at Chicago.

The men on the judging teams that won first at the National Swine Show at Des Moines, Iowa, first at the Western National Live Stock Show at Denver and fourth at the International Live Stock at Chicago are all members of this club.

The members in the faculty are:

F. W. BELL	C. W. McCAMPBELL	B. M. ANDERSON
C. E. AUBEL	A. M. PATTERSON	B. C. ZIMMERMAN
H. R. GILBERT	H. B. WINCHESTER	

OFFICERS

First Semester

Second Semester

<i>President</i>	M. L. OTTO	A. D. WEBER
<i>Vice-president</i>	J. F. BROWN	C. M. WILHOITE
<i>Secretary</i>	D. DENISTON	H. D. FINCH
<i>Treasurer</i>	R. R. McFADDEN	H. E. MOODY

Klod and Kernel Klub

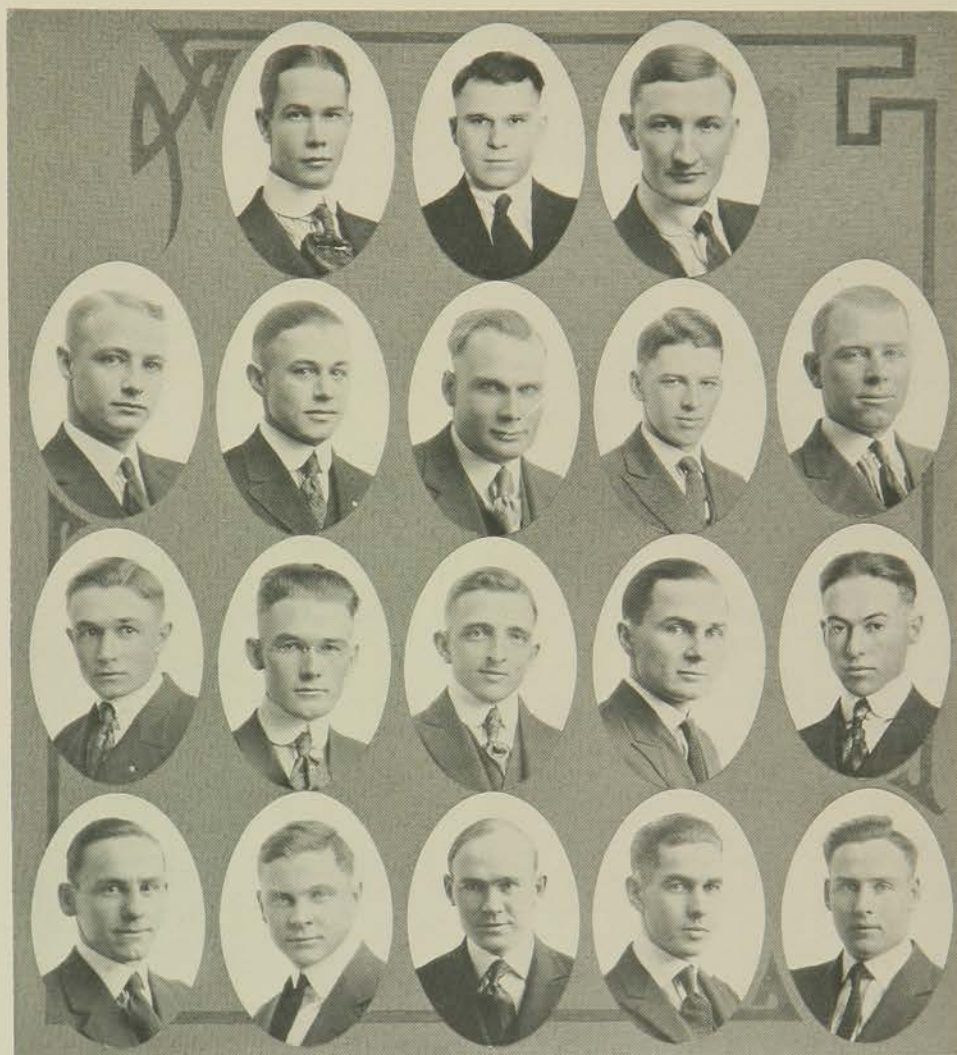

KELLY
QUISENBERRY
HARDER

BROWN
LANDON
SIGNOR
HUFF

COOK
LYONS
WHITE
MATHER

JENNINGS
MANGLESDORF
COLES
WALKER

METZ
COPPLE
SILKETT

Klod and Kernel Klub

Founded at the Kansas State Agricultural College in Spring of 1917

Total membership, 84

Colors—Dark Green and Gold

Purpose—The object of Tri-K shall be to develop a spirit of comradeship and good-fellowship among the students and faculty members of the agronomy department, and thereby further the best interests of all concerned in agronomic actions at K. S. A. C.

STUDENT MEMBERS

Seniors

D. D. BROWN	G. L. KELLY	A. METZ
B. B. BALES	I. K. LANDON	CARL QUISENBERRY
A. E. COOK	E. S. LYONS	D. L. SIGNOR
G. S. JENNINGS	P. C. MANGLESDORF	R. F. WHITE
	E. H. TEGARDEN	

Juniors

E. H. COLES	E. E. HUFF	EUGENE WALKER
R. J. COPPLE	R. S. MATHER	J. C. WINGFIELD
W. H. HARDER	C. H. MORGAN	W. E. LARNER
C. HOLMES		R. J. SILKETT

Members in Faculty

PROF. L. E. CALL	PROF. R. E. HENSEL
PROF. L. A. FITZ	PROF. J. H. PARKER
MR. N. E. DALE	PROF. S. C. SALMON
MR. MORRIS EVANS	PROF. M. C. SEWELL
PROF. W. E. GRIMES	PROF. R. I. THROCKMORTON

ROYAL PURPLE

1921

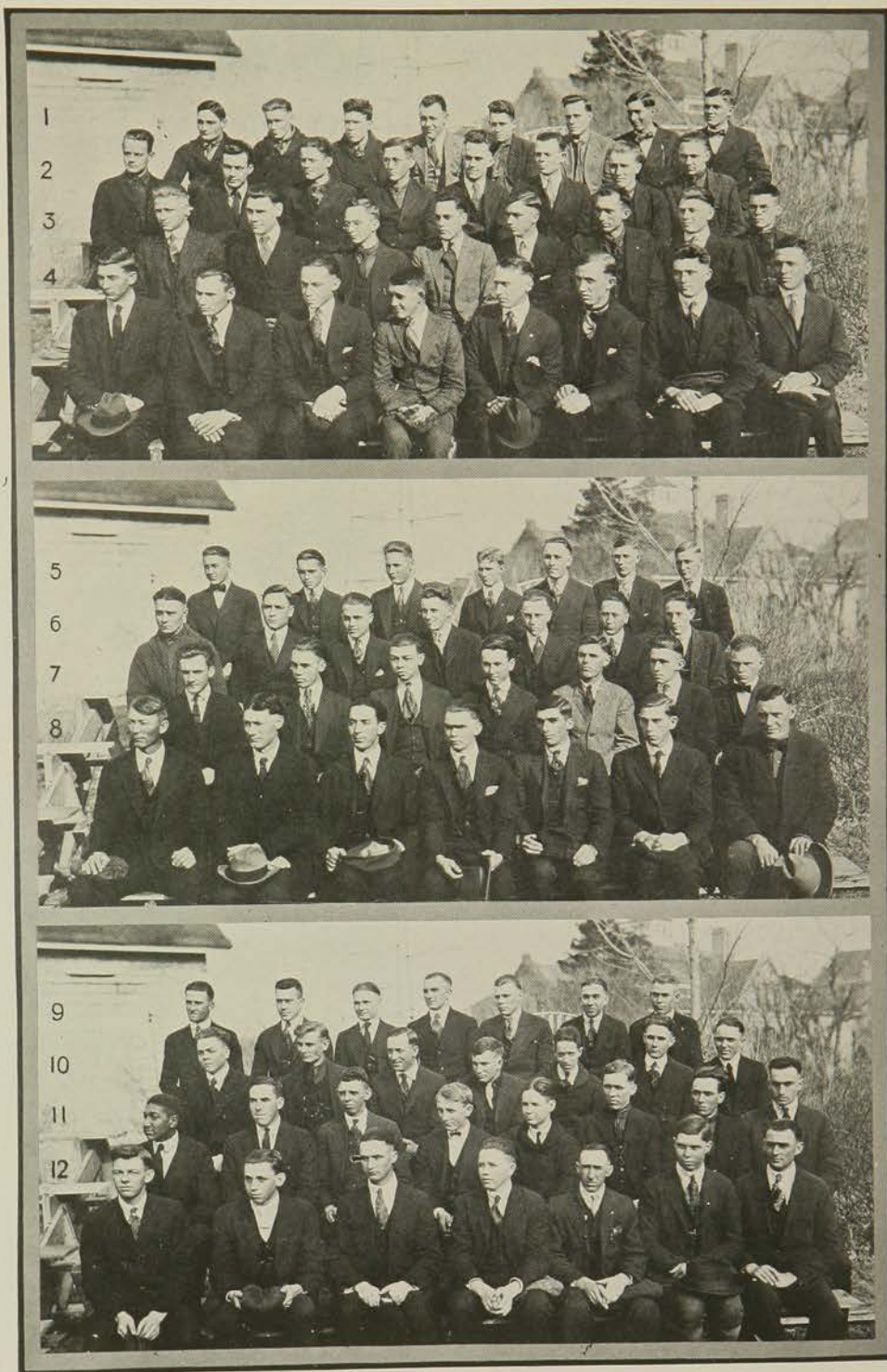

Farmers' Short Course



THE FARMERS' Short Course is the outstanding one among the agricultural short courses. It was first offered in 1900, and in its twenty-two annual sessions has had a total enrollment of 3,625 students.

The work of this course is intensely practical and is concerned with the chief problems the Kansas farmer has to handle. It is given for an eight-week term during the months of January and February each year, the large number of subjects offered making it desirable for many students to return for a second term. All students who successfully complete two years' work are granted a certificate.

The advantages open to a Farmers' Short Course student are not limited to the training provided in the particular subjects making up his program. College assemblies and other college meetings, lectures, entertainments, athletic sports, and class parties provide inspiration, entertainment, and recreation. Altogether the student spends a busy and most profitable eight weeks, and returning the second year gets even more out of the second term than he did the first.

For the Short Course term, January-February, 1921, 102 students enrolled. The pictures of 89 members of this group are shown on the opposite page. From left to right the names of the men in each row are:

- Row 1—SWITZER, SHOE BROOK,* DUNCAN,* CRANE, VICKERY, McIRVIN, T. HOSTETLER, C. HOSTETLER
- Row 2—EDMISTON, RENZ, ALLEN, WEINMAN, ZOLNER, MELCHERT, REGNIER, MORTON
- Row 3—REGIER, ENTZ, WELLMAN, DYMCK, GRANZOW, STAFFORD, GEHRKE, DALE
- Row 4—ROEPKE,* WATTERS, RICE, EGBERT, GREER, MORTON, CAREY, LEONARD*
- Row 5—COMBS, KEITH, CURRY, FLEHARTY, OLSON, McFALL, DAVIES*
- Row 6—STROMME, FATZER, LANGVARDT, MOLYNEAUX, BRUNING, ANDERSON, OLSON
- Row 7—YOUNG, OLSON, NELSON, VOIH, ESTERS, HELLSTERN, VANHORN
- Row 8—BUCK, TARNSTROM, FULCHER, BIEGERT, BIRD,* BINDER, NAGEL
- Row 9—GUNN, Treasurer; BAINER, Secretary; WALTER,* President; VON WAADEN,* Vice-President; WINZELER,* DAKIN, TERRY
- Row 10—WEHRMAN, SCHWAB, DOW, COFFIN,* WILLIAMS, GARDNER, HANSON
- Row 11—JONES, McCOLLUM,* SHEETS, FETSCH, MILLIGAN, SHERMAN,* EVANS, DRESSER*
- Row 12—MARK, IMHOFF,* MILLER, McFALL, PHILLIPS, FENGEL, WINKLER

*Second year student.

Women's Athletic Association

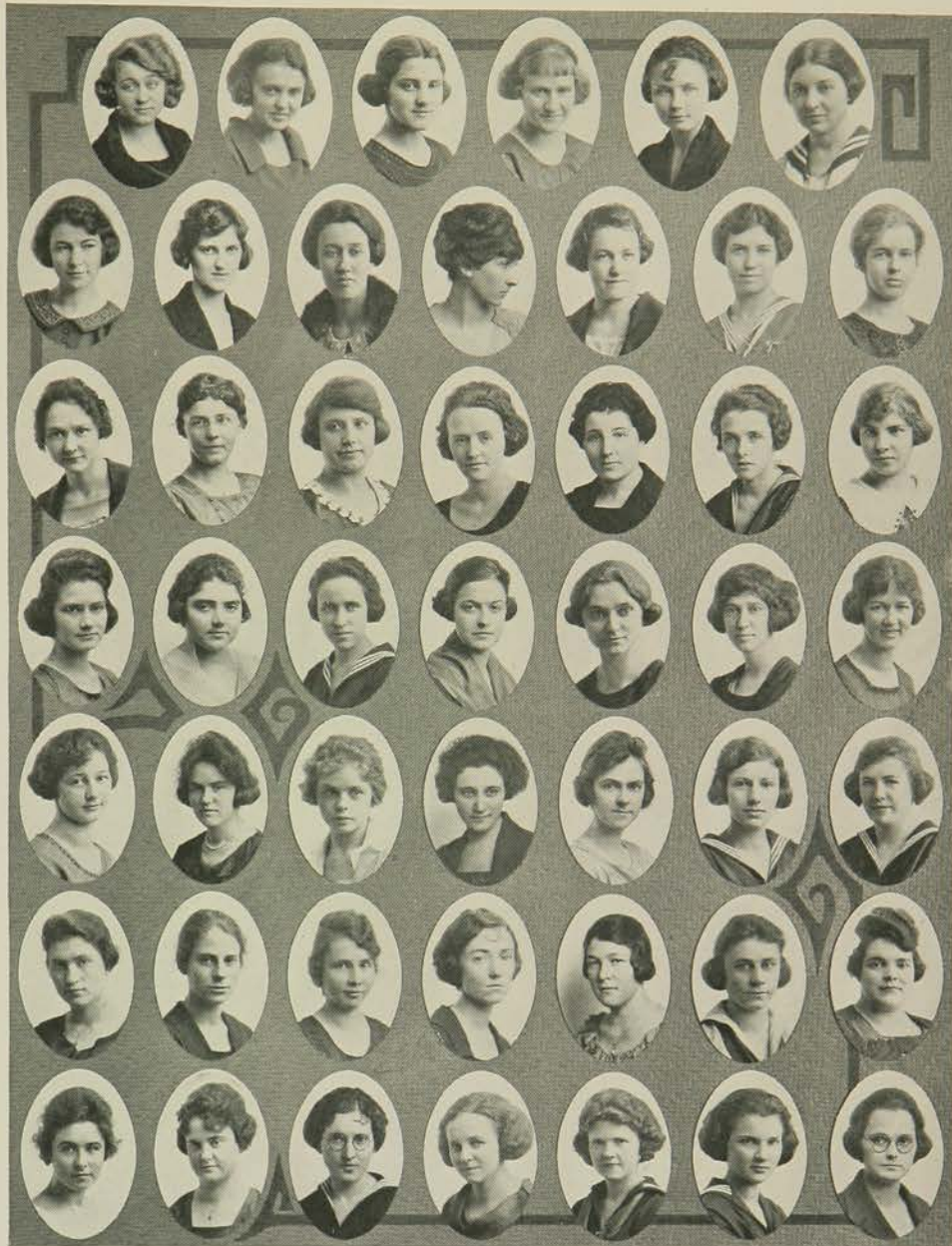

BANKER	BEST	BUSHONG	CORBET	DRAKE	C. EVANS	
J. EVANS	FLIPPO	COOPER	GRAVES	GRAHAM	GREENLEY	HAGANS
HEADRICK	HOKE	THIELE	HENDRICKS	MUSTARD	NEAL	PLATT
SCHWANDT	TURNER	TRAVIS	WILLIS	WHAN	BAKER	M. BETZ
H. BETZ	SHERMAN	JOHNSON	ROSENTHAL	MALL	UNRUH	ROMMEL
HORNER	MARSTON	HYDE	SMITH	E. DAVIS	LÜCKERT	NUTTLE
RUSSEL	WHEARTY	VANGLIDER	REICH	MCCOIN	BARNHISEL	BURGER

Women's Athletic Association

Organized nationally at Madison, Wisconsin, in 1917

Local chapter organized at K. S. A. C. the same year.

Total membership, 150

Colors—Purple and White

Publication—A news letter sent out by each local organization

Purpose—"To foster ideals of good sportsmanship, to create an interest in gymnastic activities, and to promote high physical efficiency among the women of K. S. A. C."

EXECUTIVE COUNCIL

<i>President</i>	JESSIE EVANS
<i>Vice-President</i>	CLARA EVANS
<i>Secretary</i>	GRACE TURNER
<i>Treasurer</i>	SUE UNRUH
<i>Hike Manager</i>	ANNA BEST
<i>Ass't Hike Manager</i>	CORINNE THIELE
<i>Field and Track Manager</i>	HELEN LUCILE COOPER
<i>Basketball Manager</i>	IRENE DRAKE
<i>Baseball Manager</i>	GLADYS FLIPPO
<i>Hockey Manager</i>	BELLE HAGANS
<i>Tennis Manager</i>	LILLIAN ROMMEL
<i>Swimming Manager</i>	FLORENCE JOHNSON
<i>Initiating Director</i>	HELEN PRIESTLEY
<i>Advisory Members</i>	EDITH BOND
	LOUISE TAUSCHE

MEMBERS

FLORENCE BANKER	GRACE SCHWANDT	RUBY SAXTON
ANNA BEST	GRACE TURNER	ALICE MARSTON
GLADYS BUSHONG	EVA TRAVIS	BELLE HYDE
NORA CORBET	EDITH WHEATLY	GAIL RODERICK
IRENE DRAKE	RUTH WILLIS	LUCILE SMITH
CLARA EVANS	LUCILE WHAN	ELEANOR DAVIS
JESSIE EVANS	META BAKER	JOSEPHINE DAVIS
GLADYS FLIPPO	HELEN BARNETT	DOROTHY LUKERT
HELEN LUCILE COOPER	MARY BETZ	MARY BRANDLEY
HAZEL GRAVES	HATTIE BETZ	MARY NUTTLE
IRENE GRAHAM	LUELLA SHERMAN	LENORA RUSSEL
ELIZABETH GREENLEY	FLORENCE JOHNSON	RUTH WHEARTY
BELLE HAGANS	RENNA ROSENTHAL	INEZ COLEMAN
GRACE HEADRICK	DUELLA MALL	HELEN VAN GILDER
EDNA HOKE	SUE UNRUH	MARGARET REICH
CORINNE THIELE	LILLIAN ROMMEL	BETTY MCCOIN
EFFIE HENDRICKS	MARGARET SHRADER	FLORENCE BARNHIZEL
HARRIET KLAVER	AMY LEMERT	LAURA FAYMAN
DOROTHY MOSELEY	KATHERINE HORNER	LESLIE BURGER
ALICE MUSTARD	JOSEPHINE BUSSEY	LUCILE ANDERSON
ANNA NEAL	AGNES HANDLIN	ELLA WILSON
EVA PLATT	DOROTHY RYHERD	BERNICE HOKE
CLEMENTINE PADDLEFORD	GRACE HERR	FAITH MARTIN
HELEN PRIESTLY	HAZEL GARDENER	RUTH KITTEL
	NILE KNEELAND	

ALUMNAE IN FACULTY

FLORENCE DIAL, '19

NELLIE PAYNE, '20

Evaline Kramer, '19

Athletic "K" Fraternity



BOGUE STAUFFER SCHMITZ KNOSTMAN JENNINGS HUSTON WATSON
 McCOLLUM WILLIAMS OTTO DICKERSON BUNGER CLAPP
 E. COWELL EVANS TURNER GALLAGHER W. COWELL MERSHON HINDS

Founded at Kansas State Agricultural College in 1913

Colors—Royal Purple and White

Motto—"Fight"

Insignia—Official Athletic "K"

The purpose of this organization is to encourage a wider activity in athletics, to uphold and promote all things pertaining to the welfare of athletics, and to create unity, good fellowship and a more lasting friendship among the athletes and the student body of K. S. A. C.

COLLEGE ROLL

Senior

HOBERT FAIRMAN
 GEORGE M. HINDS
 JOE A. BOGUE
 RAY B. WATSON
 EVERETT R. COWELL
 MERTON L. OTTO
 E. D. McCOLLUM

CLIFF GALLAGHER
 WRIGHT TURNER
 WILLIAM KNOSTMAN
 C. F. MERSHON
 WALTER E. DICKERSON
 M. S. WINTER
 GEORGE R. HEWEY

GEORGE S. JENNINGS

Junior

JOHN EVANS
 DEWEY HUSTON
 HARTZELL BURTON
 FRED WILLIAMS
 L. A. GUILFOYLE

RAY HAHN
 HOLMAN BUNGER
 WARREN COWELL
 W. J. CLAPP
 HORACE M. RANDELS

Sophomores

H. W. SCHMITZ
 DEWEY A. GOERKE

MARION STAUFFER
 R. M. SEARS

Horticulture Club



RICKLEFS BUNGER JENNINGS QUINN PICKETT McKEEVER
 DICKENS MCGINLEY BAYLES HOOTON BARNETT
 COPPLE EBERWEIN BOYD BURKE

Founded at K. S. A. C. December 16, 1920, for the purpose of advancing the horticultural and floricultural interests at this college and creating a closer relationship between the horticultural students and their instructors.

MEMBERS

J. T. QUINN	D. R. HOOTON
L. E. EBERWEIN	H. J. MCGINLEY
F. W. BOYD	H. T. McKEEVER
EARL BURK	H. L. BUNGER
W. R. SHELL	O. E. KINKEAD
R. B. RICKLEFS	E. H. WILLIS
R. F. COPPLE	R. BAYLES

G. S. JENNINGS

Faculty Members

PROF. ALBERT DICKENS	PROF. R. J. BARNETT
INST. W. F. PICKETT	

Girls' Loyalty League



MANGLESDORF

EVANS

EWALT

MARTIN

HESS

THORNBURG

EXECUTIVE COMMITTEE

BLY EWALT, *President*

MISS GRACE HESSE

ROWENA THORNBURG

JESSE EVANS

LOUISE MANGLESDORF

FAITH MARTIN

Founded at K. S. A. C. September, 1919

The purpose of this organization is to encourage interest in and loyalty to the college by furthering in every way the spirit of unity among women students; to increase their sense of responsibility toward each other; and to be a medium by which the interests and activities of the college may be promoted.

Enchiladas



DRAKE BACHMAN CROCKER RICE WEDDLE SMITH
 FISHER CONROY MILLER WILSON ZELLER GROVER

Enchiladas was organized in 1917 for the purpose of encouraging good fellowship among fraternity women.

MEMBERS

Alpha Delta Pi

LULU MAY ZELLER
 DALE BACHMAN
 BERNICE SPENCE
 RUTH LAMBERTSON
 LUCILLE GRAMSE
 MARGARET ANSDELL

Delta Delta Delta

GERTRUDE CONROY
 MARJORIE FISHER
 ROWENA TURNER
 FLORENCE HAACK
 MILDRED STERLING
 GLADYS TAYLOR

Kappa Kappa Gamma

NORRINE WEDDLE
 VINNIE DRAKE
 FLORENCE SWENSON
 MARIE SELLERS
 MARGARET ROCHFORD
 LORNA TROOP

Chi Omega

RUBY CROCKER
 ALICE RICE
 ALICE MITCHELL
 MARGUERITE BONDURANT
 NELL ROBINSON
 ELSA ANN BROWN

Delta Zeta

GARNET GROVER
 ELLA WILSON
 ILA KNIGHT
 RENNA ROSENTHAL
 VERNA SMITH
 MARJORIE BABB

Pi Beta Phi

MARGUERITE MILLER
 LUCILLE SMITH
 EDITH RUSSEL
 VELVA RADER
 FAITH MARTIN
 HELEN THAYER

Tobasco

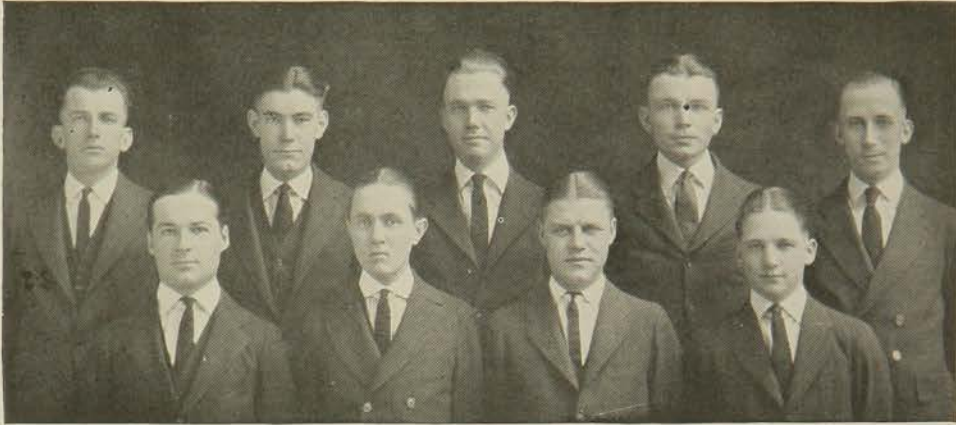

GOVERNING BOARD

REED	WILLIAMS	OTTO	GRIFFITH	KELLOGG
MAUPIN	WOODWARD	HEUSNER	HILL	

MEMBERS

<i>Acacia</i>	<i>Alpha Psi</i>	<i>Beta Theta Pi</i>	<i>Delta Tau Delta</i>	<i>Kappa Sigma</i>
SKINNER	BOGUE	SMITH, G.	KELLOGG	WILLIS
SEBRING	TUNNICLIFF	BRUCE	MUELLER	SHELLENBERGER
CASE	WILLIAMS, J.	SMITH, M.	SAWYER	LEACH
FORD	McKITTERICK	HEUSNER	ALBRIGHT	DAVIS
HUTCHMAN	WILLIAMS, F. W.	BRYAN	STEWART	BERRY

<i>Pi Kappa Alpha</i>	<i>Sigma Nu</i>	<i>Sigma Alpha Epsilon</i>	<i>Sigma Phi Epsilon</i>
KNAPP	MAUPIN	GRIFFITH	KNISLEY
CHAPPELL	GALLAGHER	TUPPER	MCGINLEY
OTTO	CAREY	WILSON	BUSHONG
UHLRICH	BURTON	EISENHOWER	GRANDFIELD
WINGFIELD	COE	GUILFOYLE	BECKET

Tobasco Dancing Club was organized January 1, 1919, by two students, who foresaw the need of interfraternity dances to continue the democratic spirit already so characteristic of the Kansas State Agricultural College. Seven fraternities were represented in Tobasco and a Board of Directors elected which consisted of one representative from each fraternity. The organization proper was chosen by these men. Five men were selected from each fraternity and the total membership limited to thirty-five. Dances were held twice monthly. The best music obtainable was always secured, which resulted in a new interest in the terpsichorean art.

Later the Sigma Phi Epsilon and Kappa Sigma fraternities became represented. The organization now is limited to nine national fraternities, with a total membership of fifty. Dances are held monthly.

Sour Owl



COOMBS HOBBS BECKET MCKEE FULLER STRONG GILBREATH
 HORKINS HOLLOWAY BARNHISEL REYNOLDS ALBRIGHT BROWN SMITH
 GRAHAM CHAPELL CAPPER HOFFHINES GUINN BIRGE HOLSINGER McWILLIAMS
 FLOYD HOFFMAN THARP CRAWFORD WAREHAM KINCADE IMES MARTIN GRANDFIELD
 KIRKWOOD PRESTON BALL SAUR AYERS WILSON WOODARD SHEER

A Social Organization founded in 1919. It is composed of members of nine National Fraternities.

COUNCIL

L. GRANDFIELD	L. WOODARD
W. SKINNER	E. CHAPELL
R. STRONG	G. HOLLOWAY
H. CRAWFORD	H. KIRKWOOD
D. REYNOLDS	



Elkhart Club

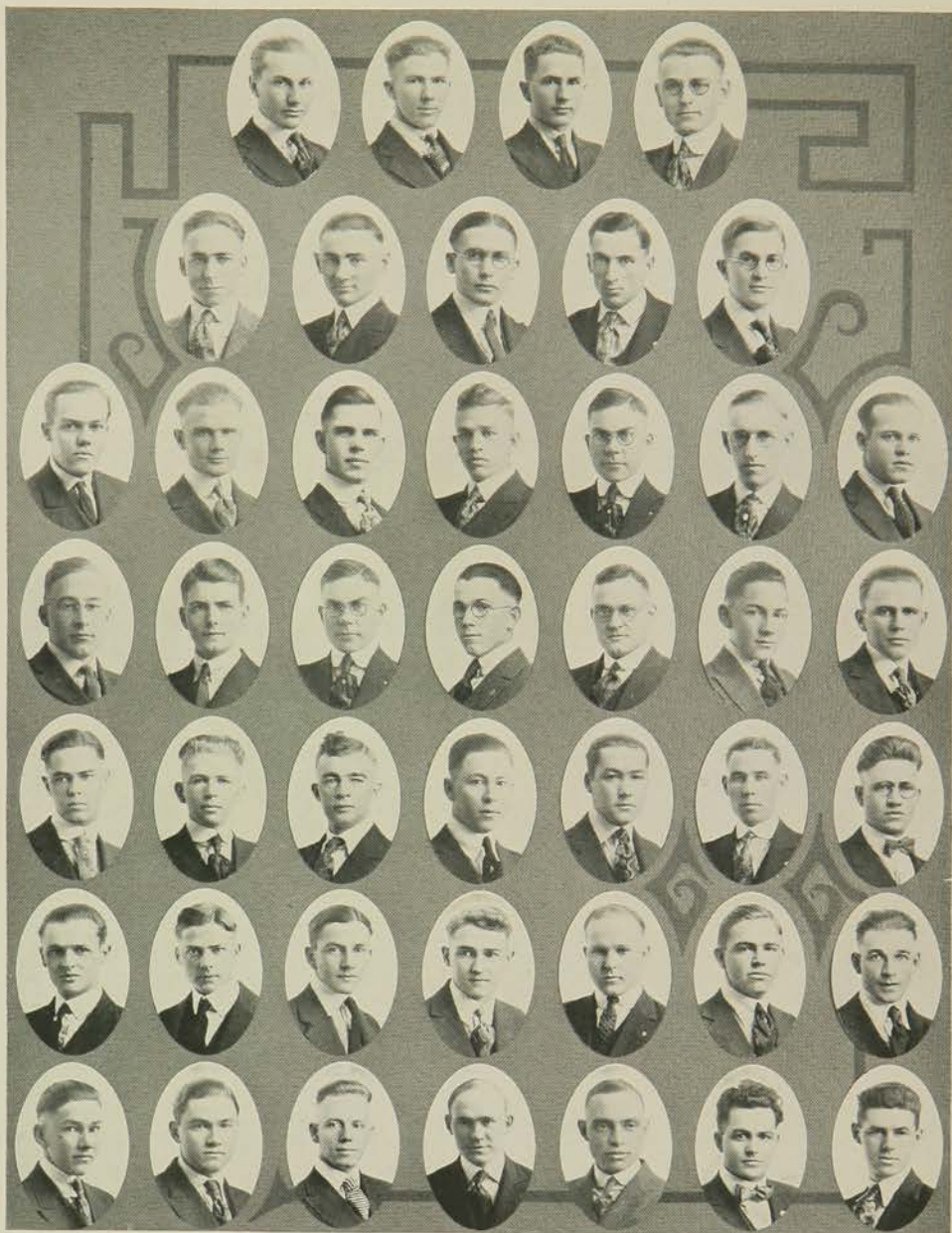

	BARRINGTON	RICHARD	B. MILLER	DARBY		
	D. ANDERSON	BUTLER	BRYSON	COMFORT	BALSER	
AMES	AUSTIN	COLLINS	BRUBAKER	PIERCE	KAPKA	KITCH
H. WILKINS	MEEK	GLENDENING	ZIMMERMAN	J. WILKINS	A. ANDERSON	WALLACE
WILLIAMS	RATCLIFF	WINKLER	UHLAND	RITTS	PAULSON	TARPLEY
ELLIOT	GARD	GLOVER	GROTHUSEN	HAGGARD	HARDER	HARRIS
KIELHORN	KEIRNS	H. MATHER	R. MATHER	MCCALL	K. MILLER	HEALEA

Elkhart Club

Colors—Purple and Gold

Motto—To be what you seem

The Elkhart Club was organized in the fall of 1915 for the purpose of promoting good fellowship and gaining the benefits of co-operative management as a boarding club. The organization is definitely cosmopolitan in its membership. Leaders in many of the college activities are to be found on the roll.

MEMBERS

Seniors

H. L. BAKER
E. WINKLER

H. E. MATHER
C. ZIMMERMAN

R. W. McCALL

Juniors

A. L. AUSTIN
G. M. GLENDENING
F. S. RATT'S
H. I. TARPLEY

O. K. BRUBAKER
R. S. MATHER
H. L. WILKINS

H. BRYSON
W. D. PIERCE
H. I. RICHARDS

Sophomores

A. ANDERSON
R. V. BARRINGTON
E. DARBY
H. J. KAPKA
H. RATCLIFF

D. ANDERSON
H. L. COLLINS
R. F. GARD
F. W. KITCH
E. WILLIAMS

A. H. AMES
H. COMFORT
B. E. KEIRNS
K. W. MILLER

Freshmen

L. F. ELLIOT
J. HARRIS
B. J. MILLER
J. C. WILKINS

L. GROTHUSEN
F. C. HEALEA
G. D. MEEK
V. S. UHLAND

C. L. HARDER
E. KIELHORN
A. H. PAULSON

Specials

T. B. BUTLER
M. C. WALLACE

E. K. GLOVER

F. L. HAGGARD

Eureka Club



LANE	F. BABER	RYAN	WEBURG	WEIDE	COLE	HAZELWOOD	RASMUSSEN	BOST	COLE	STANTON	STAMBAUGH	MCGEE	HADLEY	BURKHEAD
STOCKERBRAND	JOHNSON	SAPCUT	MOORE	ROOT	ROOT	STANTON	NORTHRUP	ROSE	ROSE	SHOEMAKER	LYDICK	BERLIE	DEAL	PADEN
STRICKLER	CLEGG	WHITNEY	CONRAD	VOWEL	VOWEL	SHOEMAKER	SHOEMAKER	DEAR	DEAR	GARZA	GARZA	GARZA	GARZA	GARZA
GUY	P. BABER	YAPLE												

Eureka Club

Organized September 19, 1920

Colors—Purple and Gold

Flower—Purple Iris

Purpose—The Eureka Club was organized for the purpose of securing co-operative boarding, and of creating and maintaining a warm spirit of fellowship among its members.

MEMBERS

Seniors

PAUL W. BARBER

CLINTON D. GUY

CARL M. CONRAD

Juniors

CURTIS C. BOST
PAUL M. ROOTE

ROY E. CLEGG

CHARLES F. HADLEY
VERN W. STAMBAUGH

Sophomores

THEODORE D. COLE
LEWIS B. DEAL
HOWARD H. MCGEE

FRED C. STOCKEBRAND
GALEN A. BARBER
FRED C. WEIDE
HAROLD W. JOHNSTON

JESSE G. STANTON
IRO N. VOWEL
WILEY WHITNEY

Freshmen

LOUIS V. BURLIE
DONALD R. DETAR
LAWRENCE DYER
FRED D. STRICKLER

ANTONIS DE LA GARZA
CLARENCE LYDICK
HERBERT A. ROSE
OTHO W. SHOEMAKER
HERBERT F. MOORE

FLOYD A. NORTHRUP
WILLIAM SPCUT
BERYL J. BURKHEAD
NORMAN N. WEBERG

Specials and School of Agriculture

CLAYTON S. BENTLEY
RONALD S. BENTLEY

CHARLES R. FITCH
LLOYD S. ROBERTS

WALLACE T. HAZELWOOD
CLAUDE N. YAPLE

American Society of Agricultural Engineers, Kansas
State Agricultural College Student Branch

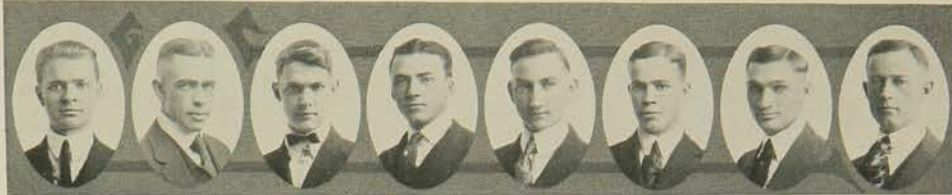

SCHMIDT CRIMMIN ELDER BELLOMY KINGSLEY ALLEN JANTZ LYLE

OFFICERS

First Semester

President D. L. JANTZ
Vice-President R. B. CRIMMIN
Secretary H. C. ELDER
Treasurer S. P. LYLE

Second Semester

A. B. SCHMIDT
F. C. KINGSLEY
DALE ALLEN
J. W. BELLOMY

The student branch of the American Society of Agricultural Engineers at Kansas State Agricultural College was organized in November, 1920, and granted a charter by the National Society in January, 1921. Since its organization the purpose of the local society has been evidenced by its interest in the several branches of agricultural engineering, which included equipment, advertising, service, education, irrigation and drainage. At present this is the largest student branch in the country.

ROLL

D. ALLEN	R. R. DRAKE	J. H. NEAL
R. W. BAIRD	A. EDGAR	L. H. PADDOCK
H. T. BAKER	H. C. ELDER	H. F. PLANMANN
M. BARROWS	R. EWING	F. T. REYLING
J. W. BELLOMY	C. D. GROSS	L. RUSSELL
W. W. BLACKHALL	D. L. JANTZ	A. B. SCHMIDT
C. W. BROWNLEE	F. C. KINGSLEY	G. C. SHARP
H. M. CANGER	C. G. KUYKENDALL	V. W. STAMBAUGH
M. S. COOK	S. P. LYLE	W. J. WELKER
R. B. CRIMMIN	C. W. MEANS	

Members in Faculty

PROF. W. H. SANDERS
INST. R. H. DRIFTMIER

Architects Club



KRAYBILL

GRIEST

MALTBY

GILBERT

OFFICERS

1st Semester

T. R. GRIEST	President
LEO M. CLARK	Vice-President
E. E. KRAYBILL	Secretary-Treasurer

2nd Semester

E. E. GILBERT	President
NEAL D. BRUCE	Vice-President
R. J. MALTBY	Secretary
C. R. BUTCHER	Treasurer

MEMBERS

Seniors

E. E. GILBERT	O. D. HOWELLS	C. F. MERSHON
---------------	---------------	---------------

Juniors

N. D. BRUCE	W. A. GILES	R. J. MALTBY
L. W. BYERS	T. R. GRIEST	CHARLES WILSON
V. A. CHASE	H. E. HOWARD	W. T. ROLFE
LEO M. CLARK	W. H. KOENIG	L. B. SMITH
	E. E. KRAYBILL	

Sophomores

C. E. BUTCHER	G. S. REDMAN	H. L. SEBRING
H. T. HUNTER	I. H. RILEY	H. E. WICKERS
J. F. JOHNSON	L. L. HOATSON	F. E. WILSON
W. C. KERR	B. CAMPBELL	J. H. ENGLISH
M. L. PADGETT		L. J. FLETCHER

Freshmen

P. L. ZINK	D. A. ELLIOTT	R. C. LANE
J. E. SHEELY	C. F. HAGBERG	E. MARTIN
HAROLD PARMAN	W. J. HARTGROVES	J. J. QUINN
L. BAUGH	R. HEROLD	H. RAYLE
F. G. BILLINGS	R. W. JENKINS	J. W. ROSE
C. M. DECKER	M. V. KENNEDY	C. E. SLATER
L. W. DYER	B. D. WHITEHEAD	M. SOUPENE
H. WILKINSON		T. STUEBER

Civil Engineering Society

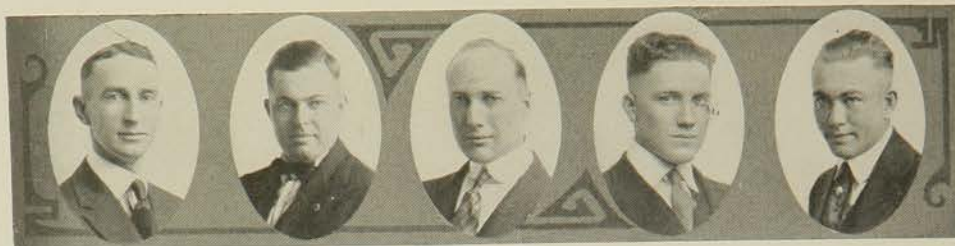

DICKERSON

SPRATT

BREWER

JAMES

SITES

OFFICERS

1st Semester

R. C. SPRATT
P. L. SITES
W. E. DICKERSON
A. H. BREWER

2nd Semester

A. H. BREWER
G. H. JAMES
M. A. WILSON
D. M. WILSON

President
Vice-President
Secretary
Treasurer

ROLL

Upper Classmen

EMIL HOKANSON
R. E. BRIDGES
T. B. REED
C. O. STAFFORD
M. A. WILSON
G. D. CARSON
H. R. PRIESTLY
F. L. LONGWELL
H. K. SHIDELER
R. E. MEANS
G. M. SHELLEY
LEE ROY M. LEITER
W. E. DICKERSON
C. L. BOWER

J. C. GEIGER
D. ANDERSON
J. F. MARSHALL
L. W. NEWCOMER
R. BENFORD
EMIL VON RIESEN
L. C. CURTIS
E. E. SCHOLER
J. B. KIRKERSON
S. R. SMITH
R. C. SPRATT
F. S. HOOVER
HARRY NELSON

E. F. DESHAZEN
A. H. BREWER
R. G. SCOTT
P. L. SITES
E. F. NELSON
D. B. LEVI
H. L. BROWN
E. L. ARNOLD
J. H. HOFFMAN
J. S. FULLER
E. J. MULLER
SIDNEY EBERHART
R. J. SMITH

F. LARNER
E. E. McCRACKEN
GLENN GATES
H. R. PRIESTLY
LAWRENCE WHEARTY
ORVAL TRIPP
VICTOR ENGLUND
JAMES EBY
JOSEPH HENDRIX
W. S. RUGGLES
LESTER MARSH
W. J. FARMER
GUY JAMES

Freshmen

RALPH ADAMS
G. R. ANDERSON
IVAN ANDERSON
WILLARD BRANN
F. N. BROOKS
R. C. BRYANT
JOE BURGE
M. T. CARROLL
JESSE T. CLAPP
L. J. COMBS
L. B. CRILLY
H. DOUGHERTY
E. R. FUNK
L. E. GARRISON

W. L. HAMPSON
G. T. HARKINS
H. W. HARRIS
MERLE HESTWOOD
H. A. HOFFMAN
WM. HORNISH
PAUL HOVGARD
E. F. HUDSON
HARRY HUDSON
HAROLD JURY
SANKEY KELLY
H. C. KOEHLER
L. P. LARKIN

T. C. LASSWELL
C. W. LONDERHOLM
F. N. LUTHEY
W. H. LUTZ
A. E. MATTHEY
R. D. MAYDEN
R. M. MILLER
R. M. NICHOLS
F. R. OLIVER
A. PURSLEY
W. RANKIN
FRANK O. RENNER
H. W. RETTER

F. B. ROBB
WESLEY ROBERTS
N. G. ROGLER
HAROLD SMYTHE
RAUB SNYDER
ROSS STAPP
CARL STEENSON
JAMES W. TOBIAS
M. C. VALDES
J. R. WATERMAN
JOHN C. WILKINS
PAUL WISE
F. N. WRAY

VOCATIONAL MEN

W. K. DINKLAGE

GEO. T. NICHOLSON

SPECIAL

J. J. MADISON

Mechanical Engineers

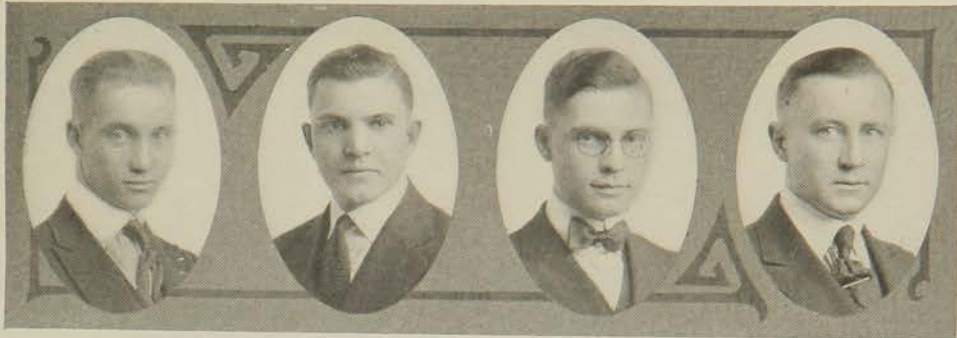

W. J. ROGERS
Reporter

D. G. LYNCH
Secretary

T. E. JOHTZ
Treasurer

A. C. DEPUY
President

HISTORY OF THE AMERICAN SOCIETY OF MECHANICAL ENGINEERS

The American Society of Mechanical Engineers established a Student Branch at the Kansas State Agricultural College in 1917, the work of the Student Branch being combined with the regular divisional seminar held twice a month.

The object of the local organization is fourfold: First, to keep in touch with the national organization; second, to secure prominent speakers; third, to give students experience in presenting their ideas to an audience, and fourth, to promote a greater unity and friendship among all students of the engineering profession.

STUDENT MEMBERSHIP

Seniors

G. M. BROWN
A. C. DEPUY

O. F. FISHER
D. L. JANTZ
R. V. KNAPP

F. G. MAAS
F. W. WORKS

Juniors

M. H. BANKS
R. F. ECKART
H. B. HEADRICK
T. E. JOHTZ

H. W. LARSON
S. P. LYLE
D. G. LYNCH
GUY ODEN
AMOS PAYNE

W. J. ROGERS
E. F. STALCUP
D. W. STAMBAUGH
CHARLES ZIMMERMAN

Sophomores

N. D. ALLEMAN
F. M. ANGUS
R. W. BAIRD
H. T. BAKER
W. J. BLANCHARD
H. K. BURNS
G. H. BURROUGHS
M. S. COOK

H. M. COUGER
EARL DARBY
WAYNE DUNHAM
H. FLEMING
F. A. GARDNER
C. D. GROSS
O. W. GRIPP

L. B. HEFLING
G. H. HUTCHINS
L. G. JOHNSON
F. C. KINGSLEY
W. W. LEEPER
C. R. MCDUGAL
C. W. MEANS
F. M. SHERWOOD

Specials

C. R. GOTTSALL

H. C. JENNINGS

MEMBERS IN FACULTY

PROF. J. P. CALDERWOOD

PROF. C. E. PIERCE

PROF. A. J. MACK

American Institute of Electrical Engineers

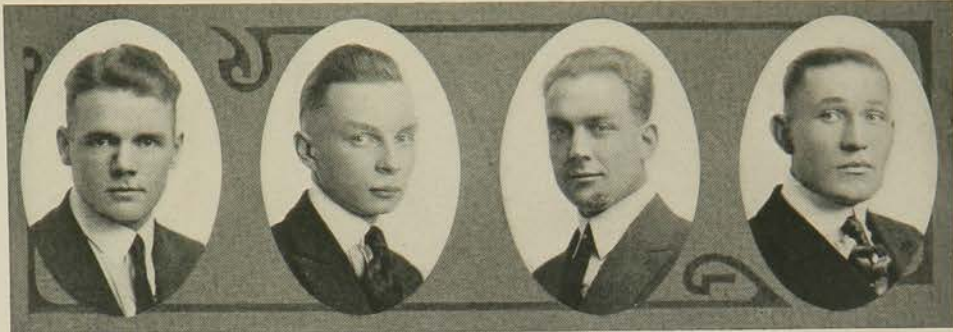

W. BUCKLEE
President

PAUL KOVAR
Vice-President

J. H. STAIB
Secretary

J. J. SERIGHT
Treasurer

ROLL

Seniors

L. E. BALDWIN
E. L. BEBB
R. S. BREESE
M. DUPHORNE
G. W. FISHER

O. D. GARDNER
F. L. HALL
R. D. HILLIARD
H. F. JENKINS
C. F. JOSS
R. S. KNOX

M. J. LUCAS
C. H. McCANDLESS
W. C. MARRS
C. F. MORRIS
J. F. PIKE
F. T. SCRIVEN

T. G. STORY
M. STIGERS
P. B. WINCHEL
C. L. ZIMMERMAN
L. ZIMMERMAN

Juniors

E. F. BAILEY
J. E. BEYER
W. R. BRADLEY
O. K. BRUBAKER
W. BUCKLEE
G. H. BUSH
R. L. CHAPMAN
F. COCHERELL
R. M. CROW

E. DOMONEY
R. K. ELLIOTT
A. H. FORD
G. L. GARLOCH
D. M. GEESLIN
G. M. GLENDENING
F. J. HENNES
P. J. HERSHEY
H. G. HOCKMAN

K. O. HOUSER
R. S. JENNINGS
P. KOVAR
P. MCKOWN
C. C. MCPHERSON
T. MANRY
J. M. MILLER
H. S. NAY
F. E. NORDEEN

P. J. PHILLIPS
W. D. PIERCE
G. H. REAZIN
L. C. ROSSEL
J. J. SERIGHT
H. I. TARPLEY
E. E. THOMAS
M. C. WATKINS
H. E. WOODRING

Sophomores

T. H. ALLEN
A. ANDERSON
P. ANTHONY
C. L. ANTLE
O. H. AYDELOTTE
G. A. BARBER
R. BELL
R. BOROFF
C. BRADSHAW
L. J. BRYAN
C. A. BUNKER
C. BURKE
K. I. CHURCH
H. E. COOK
D. CORBY
C. P. CROSS
P. CUNNINGHAM
C. C. DAVIDSON
O. DEIBLER

L. H. DOWNING
C. S. EBENSTEIN
G. EDGERTON
K. C. FRANK
F. G. FRY
O. F. FULHAGE
F. A. GILLESPIE
G. GILMAN
W. E. HANEY
J. E. HARNER
R. M. HARTIGAN
M. R. HENKE
H. W. HOFFINES
O. HOLZER
B. A. HOWELL
R. HUME
R. JENKINS
A. JENNINGS
L. E. JENNINGS

L. JOBE
C. C. JOLLEY
K. E. KELLER
L. A. KETTERNING
J. A. KIBLER
R. S. KIBLER
E. KIMBLE
T. W. LEE
R. McELHINNEY
R. C. MADDY
H. J. MELCHER
L. E. MEANS
L. H. MEANS
G. A. MEYER
K. W. KILLER
E. L. MISEGADES
B. C. MOHRBACHER
R. MURRAY
V. W. NASS

L. M. PERKINS
R. H. PETERS
R. K. PFREMMER
W. PFUNDSTEIN
E. PRESTON
W. H. REED
G. L. RUCKER
L. O. SINDERSON
H. J. STAIB
H. H. THEISS
W. C. THURSTON
J. G. TUSTISON
F. E. WALBRIDGE
F. L. WESTERMAN
W. P. WHITE
H. WILLIAMS
L. R. WILLIAMS
O. C. WOOD
L. L. WURST

Associated Engineering Societies of K. S. A. | C.



H. K. SHIDELER
President

A. H. BREWER
Vice-President

R. C. SPRATT
Secretary-Treasurer

Membership

A. I. E. E.

C. E. Society

A. S. M. E.

Architects Club

A. S. A. E.

Total Membership, 724

A. I. E. E. ROLL—Continued

Freshmen

- | | | | |
|----------------|------------------|------------------|-----------------|
| E. AMOS | A. DONALDSON | R. LILLEY | D. B. RISING |
| G. ALLEN | C. H. DUERFELDT | G. D. LINGELBACH | A. L. ROGERS |
| W. H. ALLEN | B. H. DUTTON | T. E. LINSCHIED | H. A. ROSE |
| U. S. ARNOLD | A. B. EDWARDS | W. K. LOCKHART | E. SCHEEL |
| H. AXTELL | G. H. EMRICH | H. LOW | F. SHARPLESS |
| V. BADGER | H. FELTON | K. McATEE | T. L. SIMPSON |
| G. BARTON | F. C. FOREMAN | S. C. McFADDEN | R. R. SLOAN |
| W. G. BERRY | J. FOSTER | L. MADDOX | J. R. SMILEY |
| G. BEVERLY | L. W. FRAGER | E. MADISON | R. D. SMITH |
| J. BOSTWICK | C. K. GIBBONS | H. L. MADSEN | G. SPRING |
| H. C. BOYDSTON | V. GOLDEN | R. W. MARTIN | C. STIMSON |
| R. J. BRYANT | O. C. HARNER | C. MERRITT | J. STROTHER |
| C. BROWN | C. B. HASENYAGER | A. MESSENHEIMER | J. F. SWARNER |
| G. E. BUCK | J. HEALD | A. MONTGOMERY | H. A. SWIM |
| G. W. BUCKLEY | B. HEATH | H. G. MOONEY | H. THOMASSON |
| L. V. BURLIE | F. E. HENDERSON | R. MURRAY | P. VOHS |
| D. BUSHEY | C. HOLLIS | F. NORTHROP | L. S. VANSCOYOC |
| E. CABACUNGAN | B. R. HOVGARD | E. E. ORR | A. E. WALKER |
| J. L. CARINDER | J. HUME | R. W. OSBORN | G. S. WANN |
| G. CHEW | H. JEFFREY | W. J. OVERTON | I. R. WARD |
| W. H. CARTER | C. H. JOHNSON | E. R. PALMER | R. WEBB |
| J. C. CLARK | F. G. JOHNSON | G. W. PATE | G. H. WECKEL |
| V. C. CLEMENTS | G. W. JOHNSON | W. PEARS | G. R. WELLS |
| E. H. COOPER | K. E. KELLER | G. PRICHARD | F. WERHAN |
| L. COPENING | A. KRACHY | E. PETR | T. L. WEYBREW |
| E. H. CRALL | C. LAKEMAN | A. H. PFEIFFER | D. WHITEHEAD |
| F. CREIGHTON | J. W. LANSING | G. PORTER | E. S. WILSON |
| P. DAKIN | G. LEISER | H. RAYLE | E. WILSON |
| H. L. DAVIDSON | C. J. LYDICK | H. O. REED | R. M. WILSON |
| E. DEETER | W. LEMERT | F. REYNOLDS | P. WISE |
| E. DeTAR | J. LEONARD | F. RICHARDS | R. YODER |
| M. E. DODD | | | |

Specials

- | | | | |
|-----------------|---------------|---------------|----------------|
| D. C. CALOGERIS | J. HALL | F. T. JENKINS | R. M. PRESCOTT |
| M. L. COPELAND | H. HARTMAN | C. D. JOHNSON | F. R. WILLIAMS |
| C. O. DAILEY | H. D. HOPKINS | C. L. KELLER | |

American Association of Engineers

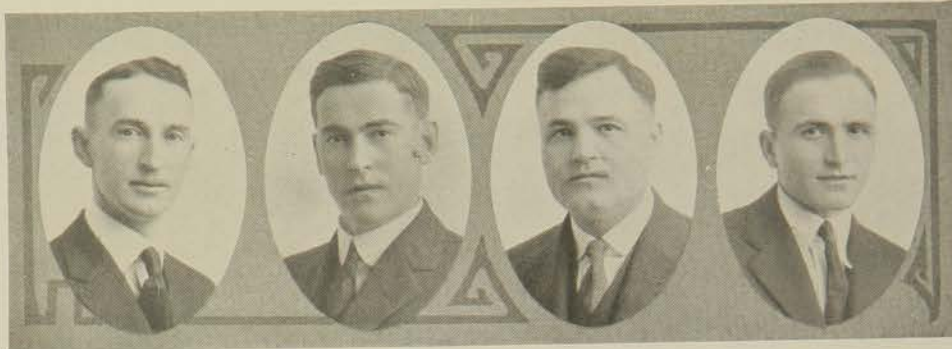

W. E. DICKERSON
President

C. H. SCHOLER
Vice-President

M. W. FURR
Cor. Secretary-Treas.

H. K. SHIDELER
Rec. Secretary

Founded under laws of the State of Illinois at Chicago on June 14, 1915

KANSAS STATE COLLEGE CHAPTER

Publication—"Professional Engineer"

The purpose of this association is to raise the standard of ethics of the engineering profession and to promote the economic and social welfare of engineers.

CHAPTER ROLL

H. K. SHIDELER	W. G. WARD	C. F. IRWIN	D. G. LYNCH
W. E. DICKERSON	A. T. RHODES	R. C. SPRATT	T. E. JOHNTZ
R. L. BUMGARDNER	L. C. TEETER	W. L. LESHAR	A. O. PAYNE
H. R. PRIESTLY	A. D. CONROW	R. F. BLANKS	E. G. DARBY
C. R. HATFIELD	M. W. FURR	W. D. COLE	A. W. GUDGE
G. H. HOLLISTER	L. V. WHITE	M. J. BRULL	W. W. LEEPER
E. H. BRADLEY	C. H. SCHOLER	L. M. LEITER	T. T. HAGAN
L. W. NEWCOMER	F. F. FRAZIER	H. NELSON	E. L. BEBB
F. L. LONGWELL	H. B. WALKER	R. S. LOVE	H. F. JENKINS
R. E. BRIDGES	L. E. CONRAD	L. C. CURTIS	L. E. BALDWIN
B. J. BURKHEAD	F. H. FOX	G. D. CARSON	A. H. FORD
G. R. ANDERSON	J. H. ROBERTS	M. BRADLEY	P. KOVAR
A. E. MATTHEY	A. H. BREWER	E. F. NELSON	H. S. NAY
H. DOUGHERTY	C. L. BOWER	J. C. GEIGER	K. O. HOUSER
J. C. WILKINS	G. SHELLEY	R. W. BRANN	T. H. ALLEN
E. F. STALCUP	P. L. SITES	P. R. WISE	R. J. MALTBY
P. J. HERSHEY	E. S. ELCOCK	H. H. CONNELL	O. F. FULHAGE
H. B. HEADRICK	H. L. BROWN	F. W. WORK	R. S. SMITH
L. D. McDONALD	G. A. MURRY	F. J. MAAS	F. TUCKER
W. H. McMAHON	E. HOKANSON	O. F. FISHER	O. H. KARNS
C. C. MCPHERSON	G. E. GATES	R. V. KNAPP	E. B. JOHNSON
J. G. TUSTISON	R. G. SCOTT	A. C. DePuy	W. J. ROGERS

The Brown Bull



GILES EISENHOWER PALMER
 BALLOU PADDLEFORD LEITH

STAFF

MILTON S. EISENHOWER	<i>Editor in Chief</i>
CLEMENTINE PADDLEFORD	<i>Associate Editor</i>
RANDOLPH PALMER	<i>Business Manager</i>
IONE LEITH	<i>Ass't Business Manager</i>
DON BALLOU and W. A. GILES	<i>Art</i>

The "Brown Bull," K. S. A. C.'s humorous publication, is only one year old but it already ranks with the best wit and humor magazines in the country.

The magazine was started last year by Sigma Delta Chi, men's journalistic fraternity, with Ralph O. Foster and Milton S. Eisenhower as the editors. The first issue contained no scandal or slander, but it did have a great deal of personal material.

Three issues were published this year with Milton Eisenhower as the editor. Each issue has showed marked improvement and, with all personal and slanderous material left out, the magazine has become one of the best. The "Brown Bull" is now published jointly by Sigma Delta Chi and Theta Sigma Phi, journalistic fraternities for men and women, respectively. It serves to advertise the college widely; but more than that, it contains a lot of wit and fun for the students.

The "Brown Bull" has a circulation of 2,000. Many copies go to alumni, newspapers and contemporary wit magazines, which quote the "Brown Bull" a great deal.



Aggie Press Club



L A I N E

C A R M O D Y

S M I T H

Organized September, 1919

OFFICERS

SUSAN L. CARMODY	<i>President</i>
MAURICE D. LAINE	<i>Vice-President</i>
C. R. SMITH	<i>Secretary-Treasurer</i>

The Aggie Press Club is completing its second year as a distinctive college organization. Composed, as it is, of all students of journalism at K. S. A. C., the Press Club is capable of doing excellent service to the college. The publicity that the various members of the club gave to the college through the newspapers of the home towns while the club members were on their vacations, constitutes a unique and valuable service to the college.

A special edition of the "Collegian", student paper, was distributed by Press Club people to the many visitors at the International Wheat Show at Wichita in October. Other members acted as honorary guides for Farm and Home visitors on "Newspaper Day," February 10. At present, plans are under way for the reorganization of the Club, which will put it on a firmer footing and also make it more distinctive.

The Kansas State Collegian

Established in 1865

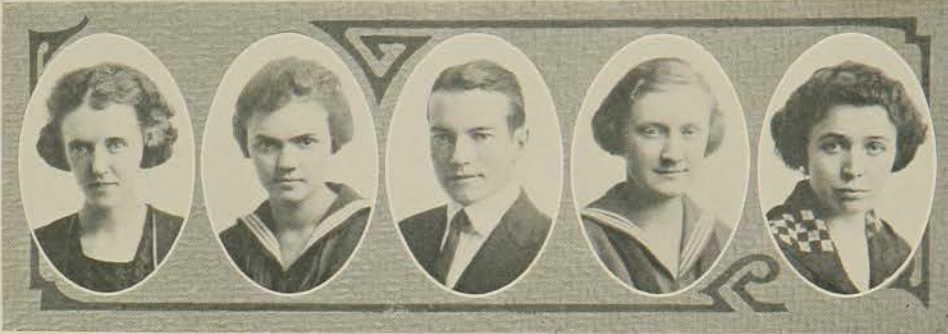

PADDLEFORD

DICKENS

SMITH

HAINES

CARMODY

STAFF

CLEMENTINE PADDLEFORD	<i>Editor</i>
ELIZABETH DICKENS	<i>Associate Editor</i>
EDITH HAINES	<i>Society Editor</i>
MORSE SALISBURY	<i>Sport Editor</i>
C. R. SMITH	<i>Exchange Editor</i>
SUSAN CARMODY	} <i>Feature Editors</i>
STANLEY C. SWENSON	
WALTER A. KARLOWSKI	<i>Business Manager</i>

The "Kansas State Collegian," the official student paper, is printed on Tuesday and Friday of each week of the college year by the students of the department of Industrial Journalism.

It carries all of the news of the college and the student activities, and also runs special feature articles. This year several new features have been added to it, such as a humorous column and human interest stories. It is a strong supporter of the S. S. G. A.

The "Kansas State Collegian" has a circulation this year of nearly 2,000.

1921

Disabled War Veterans' Club

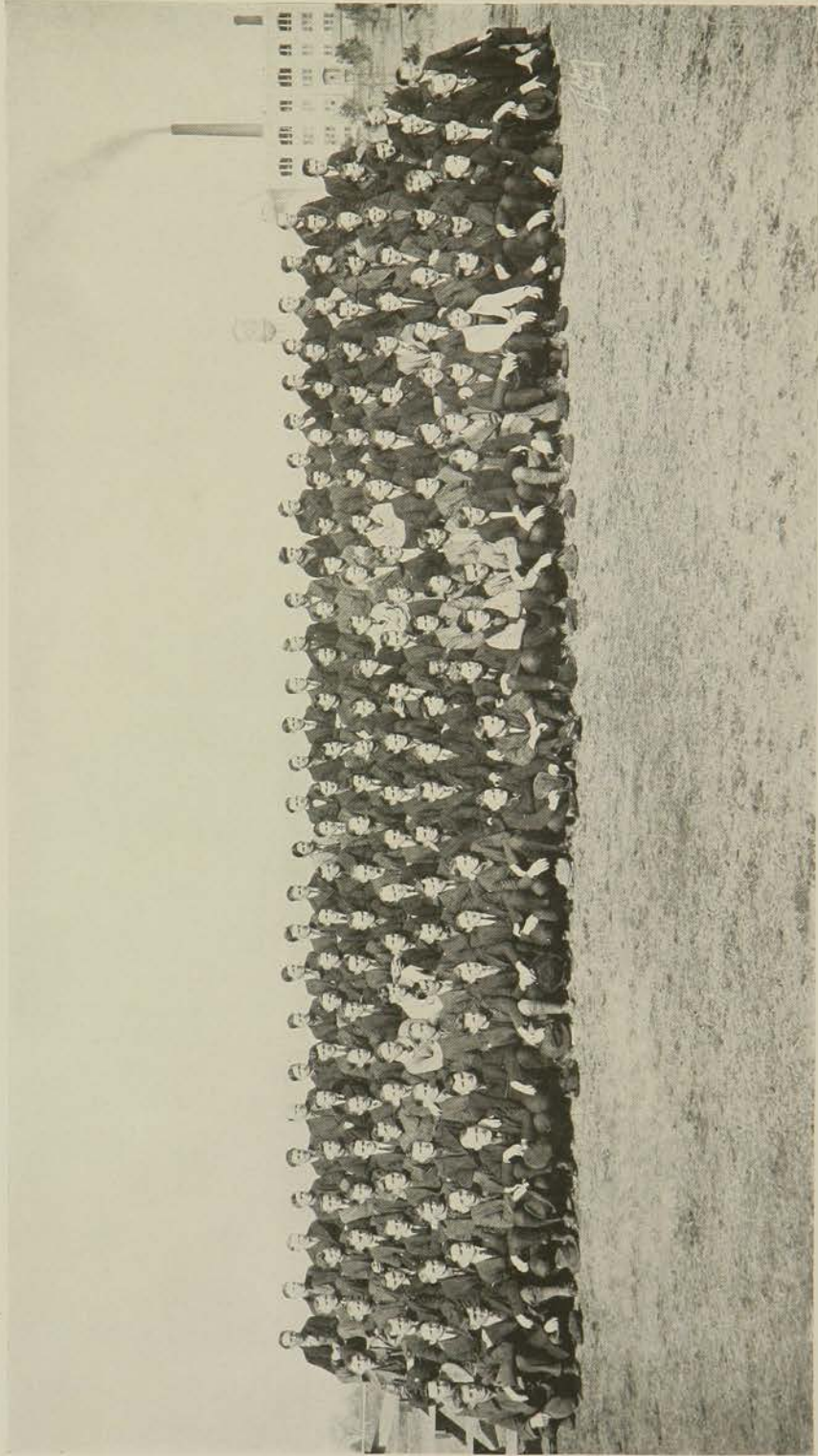

The Disabled Veterans' Club

OFFICERS

ARTHUR H. BREWER	<i>President</i>
CARL O. NELSON	<i>Vice-President</i>
MARION C. REED	<i>Secretary</i>
CARL WATSON	<i>Treasurer</i>
CHARLES O. DAILEY	<i>Marshal</i>

The Disabled War Veterans, composed of men at K. S. A. C. under the jurisdiction of the Federal Board of Vocational Education, was organized January 18, 1921. The Club was formed with the view of furthering the spirit of fellowship and co-operation resulting from service in the World War. The Club is a social organization, but its activities also extend to aid all the disabled veterans, and to co-operate with relief and public welfare organizations. The Club makes possible unified action in all matters of policy affecting the men in school.

About fifty Federal Board men entered school at the opening of the fall semester in 1920. Since that time the number has increased to over three hundred. The men are enrolled in every department of the college and in the various trade courses.

The work of supervising the men was at first in charge of Dean J. T. Willard. The District Office at St. Louis then installed a representative whose duty it was to take complete charge of all matters relating to the work of the men. O. W. Price held this position until the beginning of the second semester, when he was transferred to another school. He was succeeded by Edward L. Littleton, who represents the Federal Board at the present time.

The MacDowell Club



HOOTS

SMITH	WADSWORTH	KIMMEL	MURPHY	MITSCH	GILBREATH	PAUSTIAN
CURRY	COLBURN	RICE	FRASIER	CASE	HARRIS	
RUSSELL	KELLAR	SPENCE	JOHNSON	LEFLER	ANDERSON	HANNEN
ROGERS	WARREN	HEDGE	CROW	THORNBURG	KNOX	

Women's Honorary Music Club

Founded at K. S. A. C. September, 1918

Colors—Pink and Green

Flower—Sweet Pea

Purpose—To stimulate interest in all musical activities of the college and encourage high scholarship.

STUDENT MEMBERS

EUNICE ANDERSON
 IVY CASE
 HELEN CROW
 THELMA DOBSON
 GLADYS GILBREATH
 ELIZABETH FRASER
 EUGENIA HARRIS

BERNICE HEDGE
 PEARL HOOTS
 ELSIE JOHNSON
 LEDA KRAETLI
 ELSIE KNOX
 OLIVETTE MITSCH
 FLORENCE MYER
 MABEL MURPHY

ELLA PAUSTAIN
 ALICE RICE
 CHINA ROGERS
 LAURA RUSSELL
 BERNICE SPENCE
 MILDRED THORNBURG
 ARILLA WADSWORTH

FACULTY MEMBERS

HELEN COLBURN
 BESS CURRY
 HELEN HANNEN

ETHEL HASSINGER
 FANNIE KELLAR
 KATHERINE KIMMEL

MABEL LEFFLER
 ELSIE SMITH
 GLADYS WARREN

Beacon

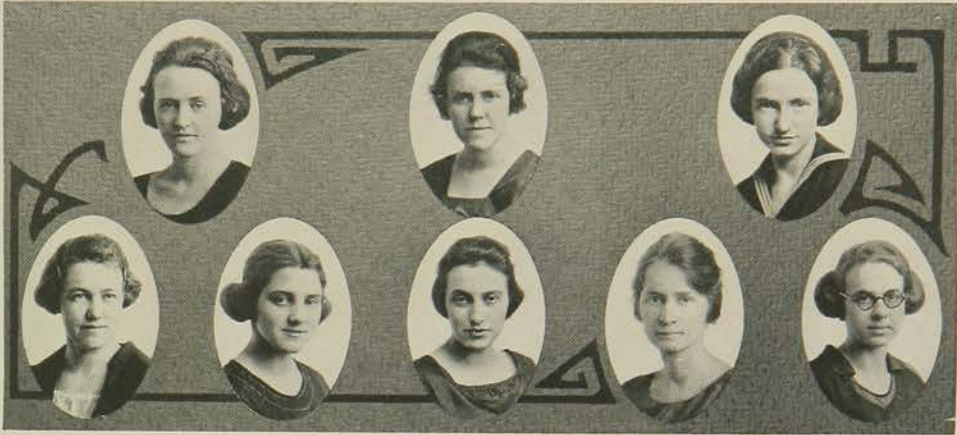

HENDRICKS AYERS CATON
GRAHAM BUSHONG EWALT SEEBER WHITMIRE

An honorary organization composed of Senior women who are elected at the close of the Junior year.

MEMBERSHIP

EFFIE HENDRICKS
HORTENSE CATON
GLADYS BUSHONG
MARCIA SEEBER

CHARLOTTE AYERS
IRENE GRAHAM
BLY EWALT
FRANCES WHITMIRE

Veterinary Medical Association

Organized October, 1906, for the purpose of stimulating the technical and social interest of veterinary students.

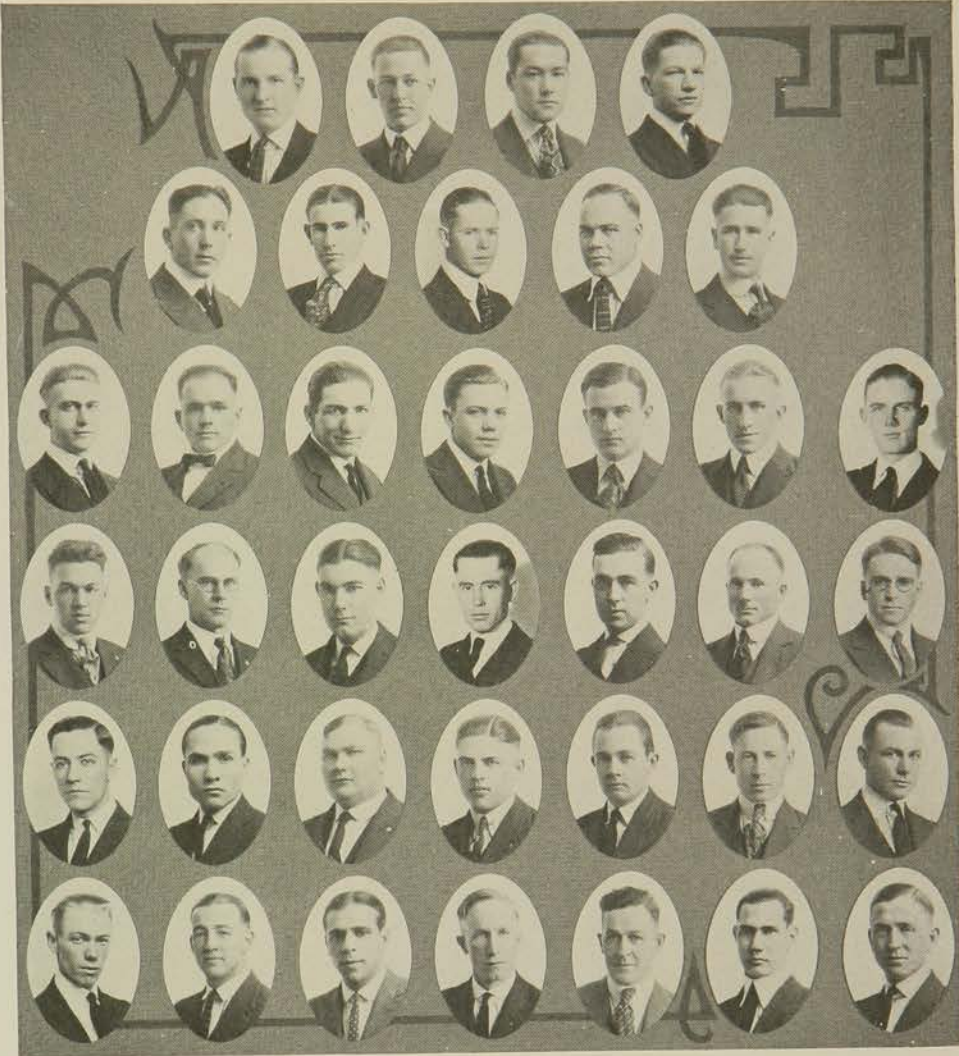

SHERER		McKee		RATTS		LEASURE	
FARLEY	LEE	WILLIAMS, M	WEINHEIMER	EMERY			
GRIFFINHAGEN	STARKEY	BOGUE	KIRKWOOD	VAN VLIET	BRANDLEY	WILLIAMS, J.	
CRAWFORD	ADEE	WILLIAMS, F.	SCOTT	BARGER	GINGERY	GROAT	
DAVIS	TUNNCLIFFE	FOLEY	PRICHARD	BUSHONG	CLAPHAM	SAWYER	
FREDENBURG	McKITTERICK	BATE	EMERSON	HOWARTH	HUSTON	DUDLEY	

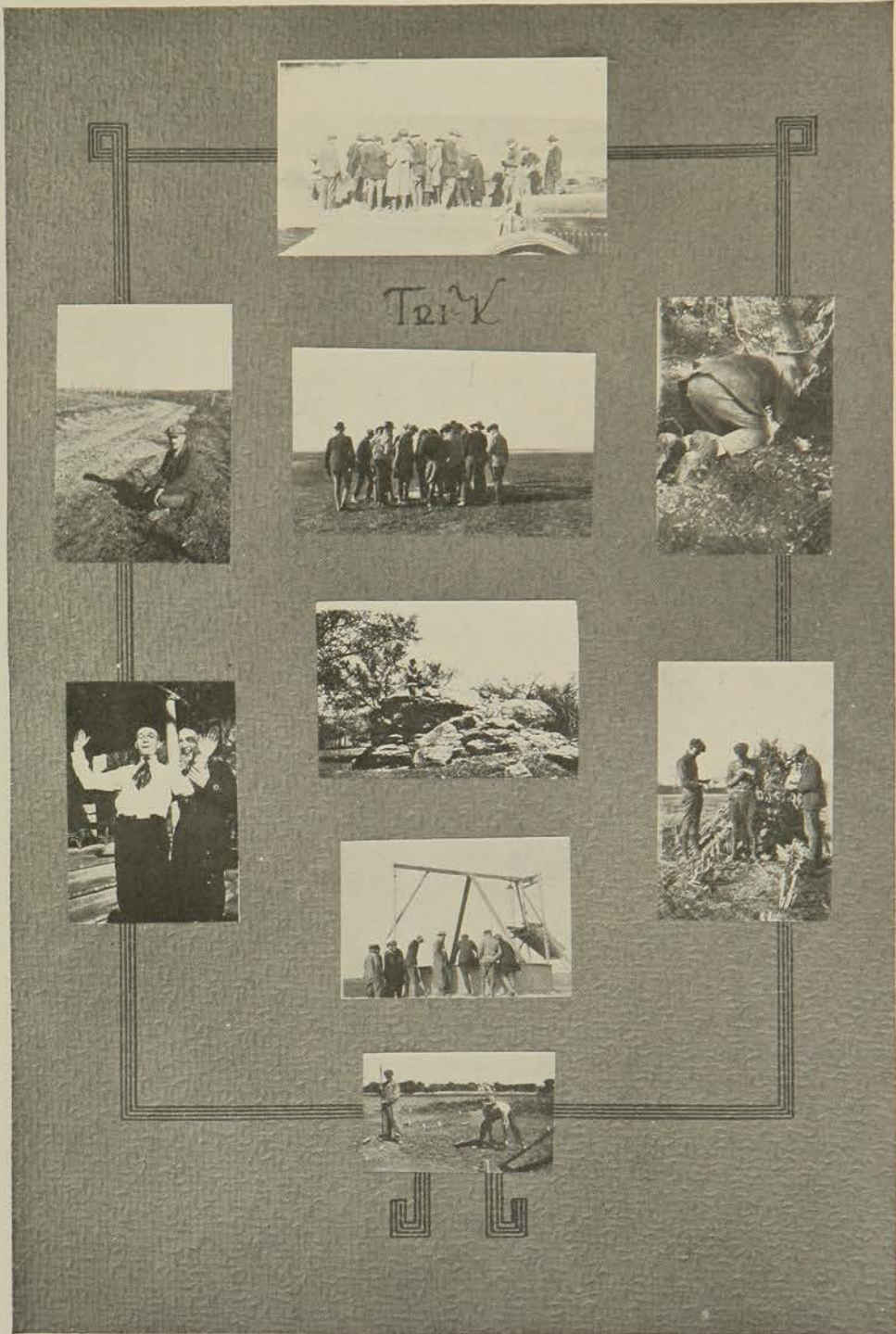

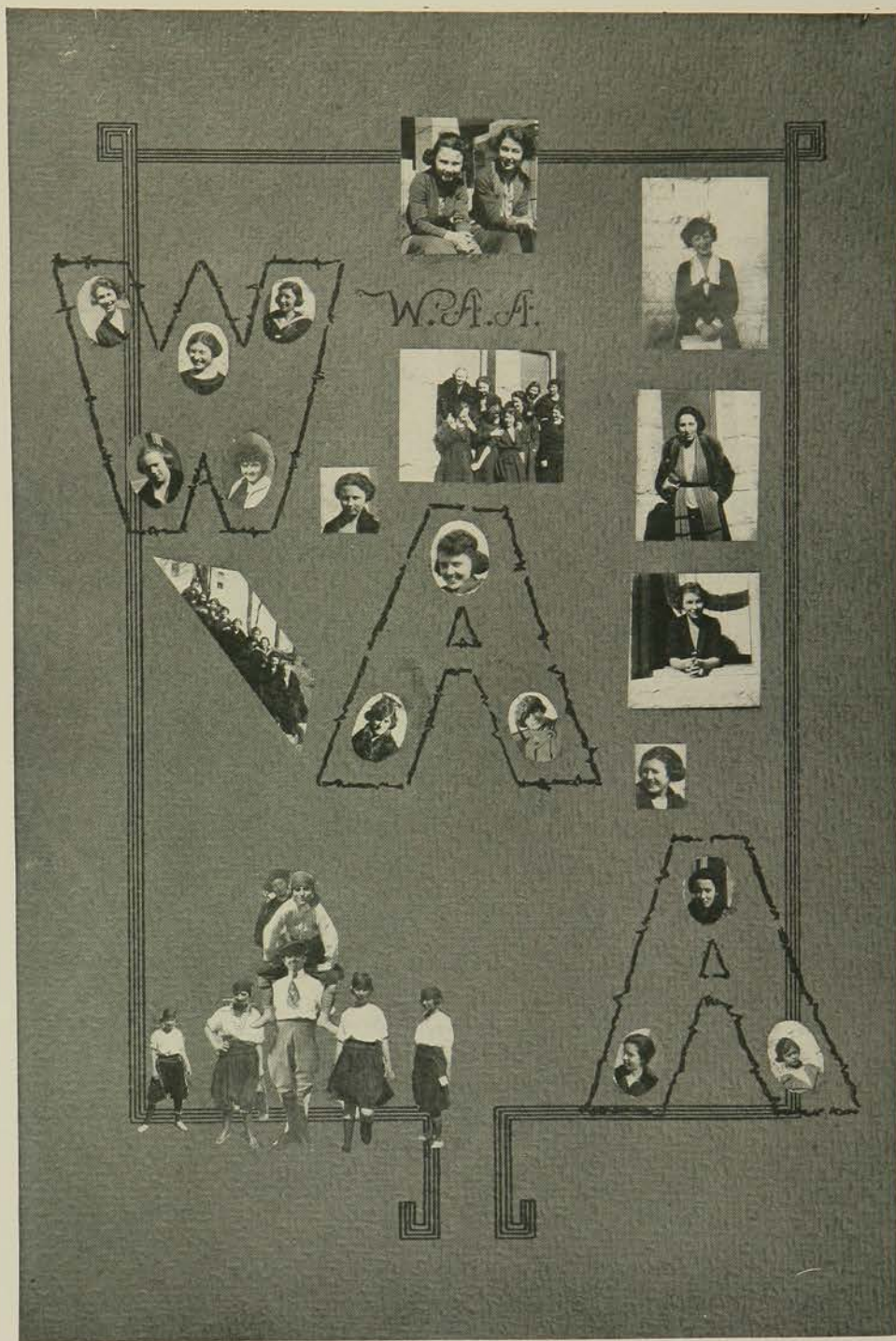



ROYAL PURPLE

1921

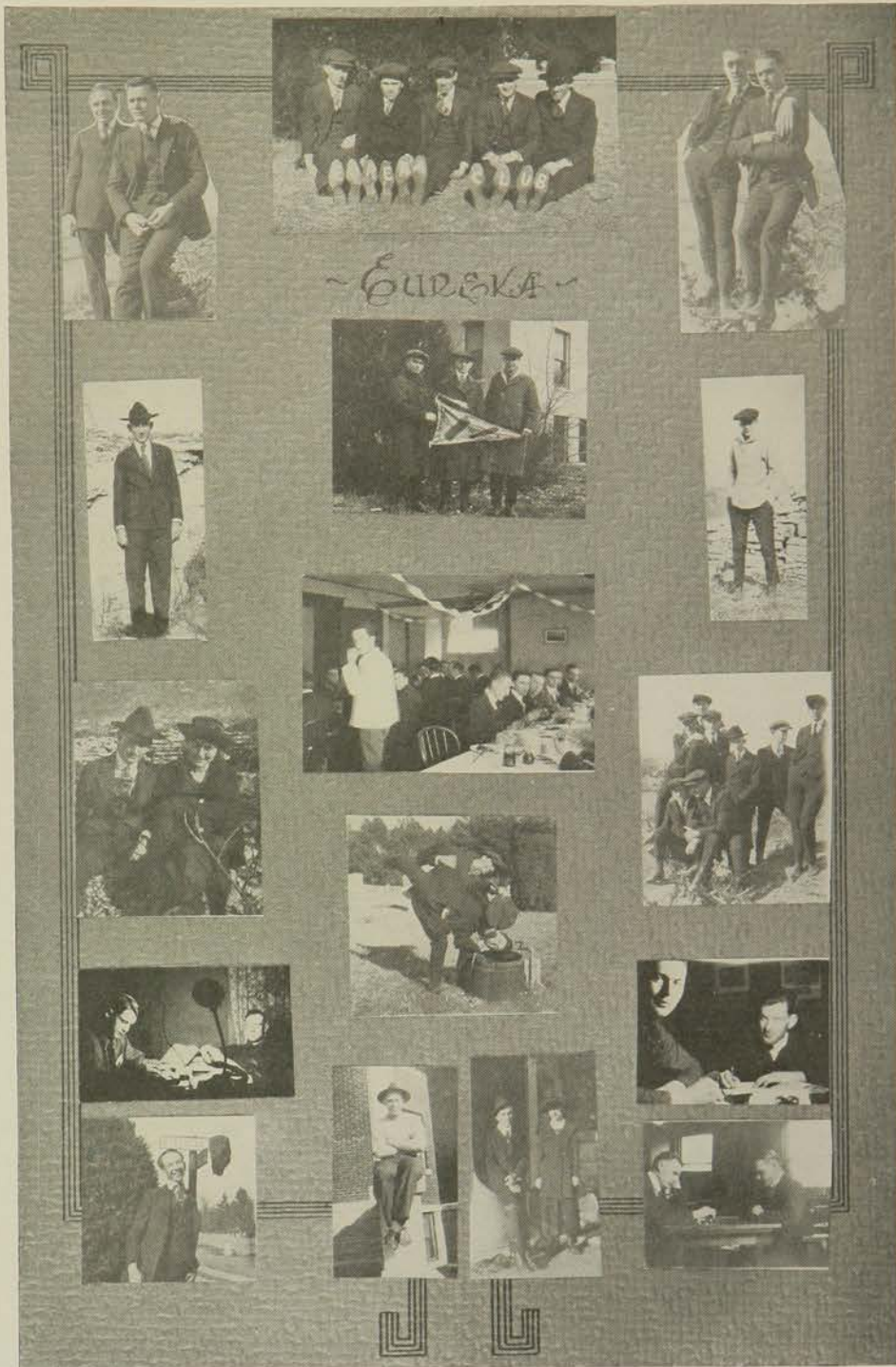

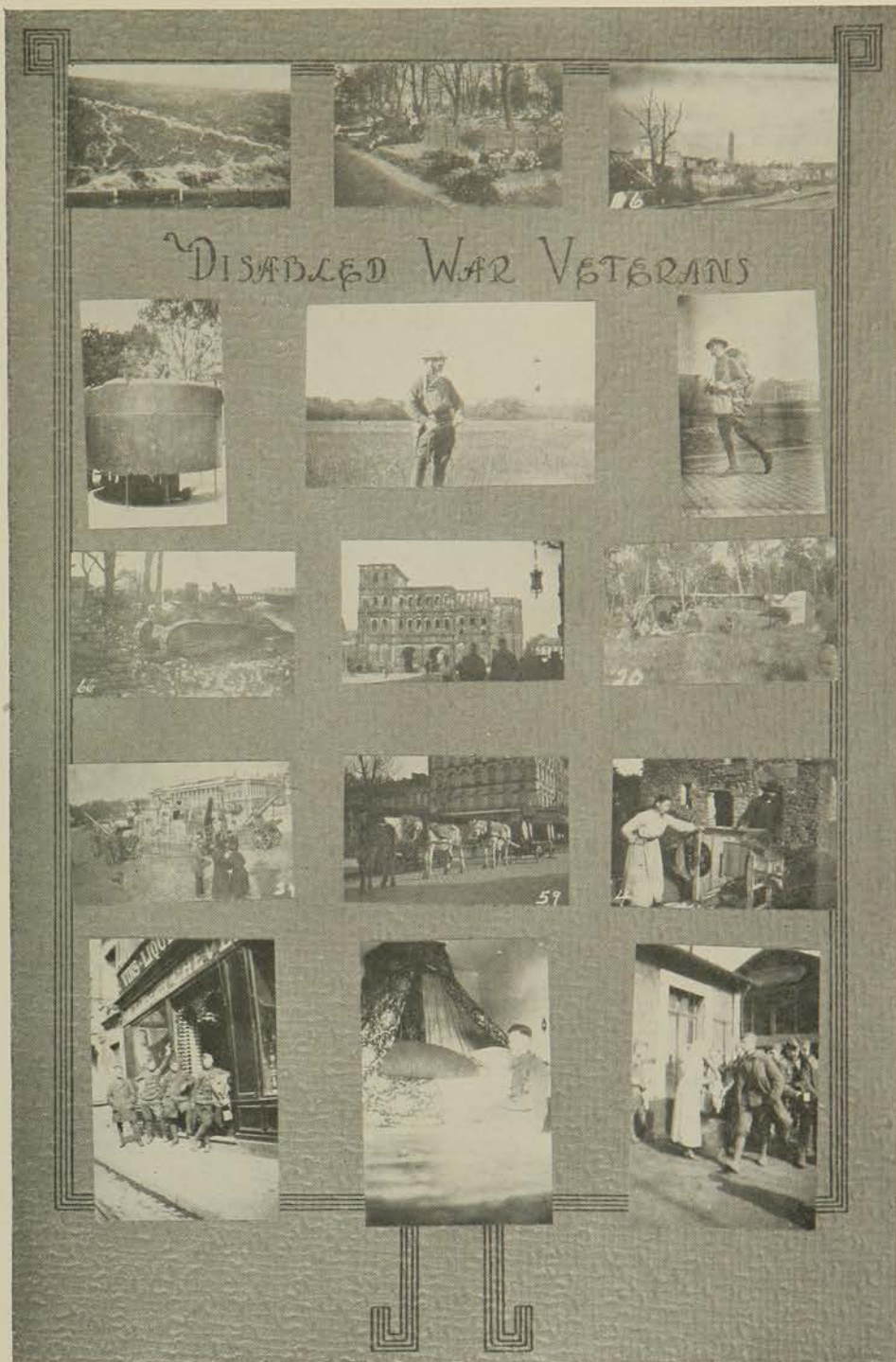

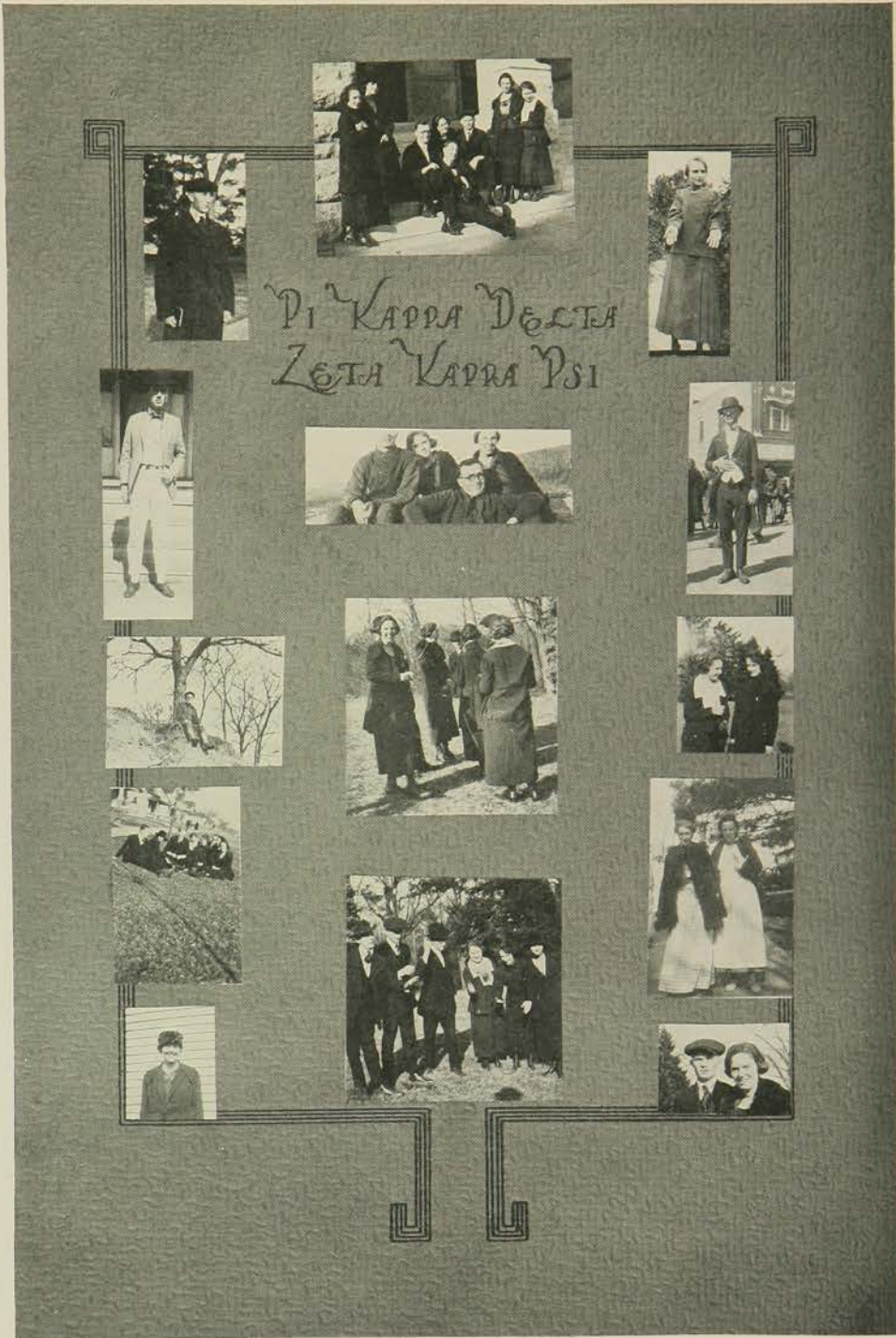

RELIGION

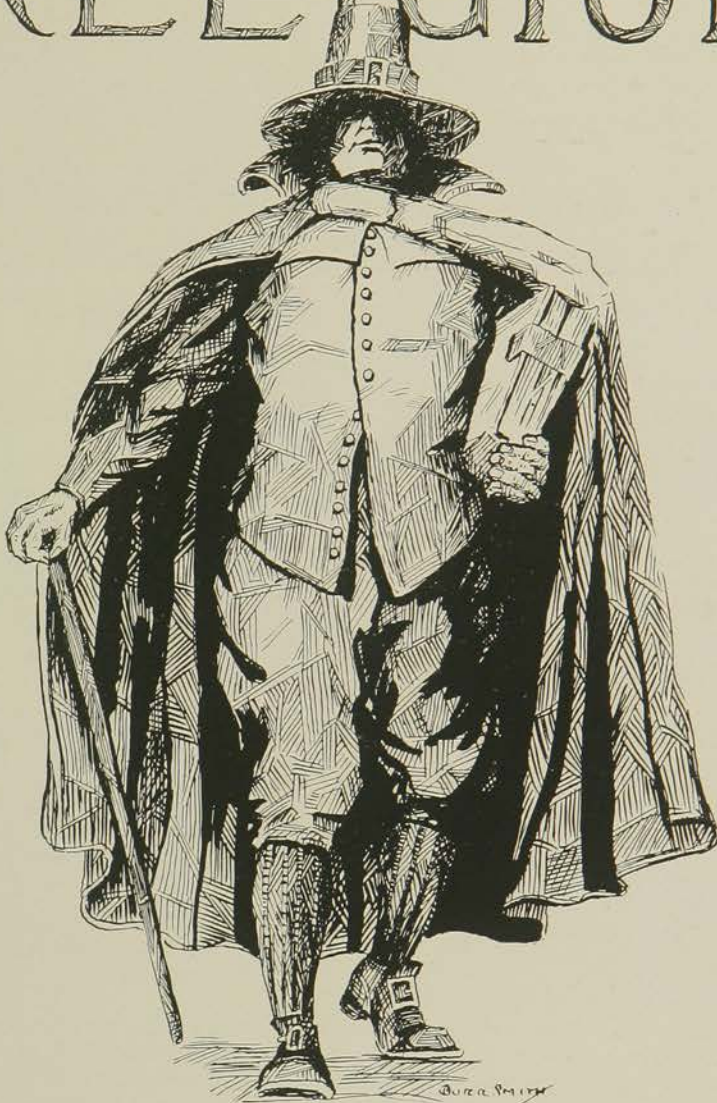

1921

Y. W. C. A.
FIRST CABINET



THORNBURG MORRIS AYERS GRAHAM WINTER MUSE SEEBER
BUSHONG PECK HOOTS WHITMIRE LEITH WAUGH HENDRICKS NEAL

SECOND CABINET



BUSHONG OLSEN JOHNSON BOURASSA CATON
GINTER DEWITT MOYER MCQUILLEN HENNEY WEST

The Y. W. C. A. at K. S. A. C. is an active organization with a membership of 550 students. The membership is open to all college women. The personal basis for membership has been adopted recently to take the place of the church membership basis, which was used. This association carries a budget of \$3,000, the greater part of which is raised by a financial campaign. The various lines of work are carried on through eleven committees. The Committee chairmen with the four officers are organized into the first cabinet; the sub-chairmen of the committees are organized into the second cabinet. Vesper services are held regularly on Thursday afternoon. The nature of these meetings varies because of the desire to make them interesting, attractive and helpful to all the college women. The Y. W. C. A. is greatly indebted to the faculty friends and the town friends whose interest and assistance are of a definite value.

D. W. C. A.—Continued.
OCTETTE

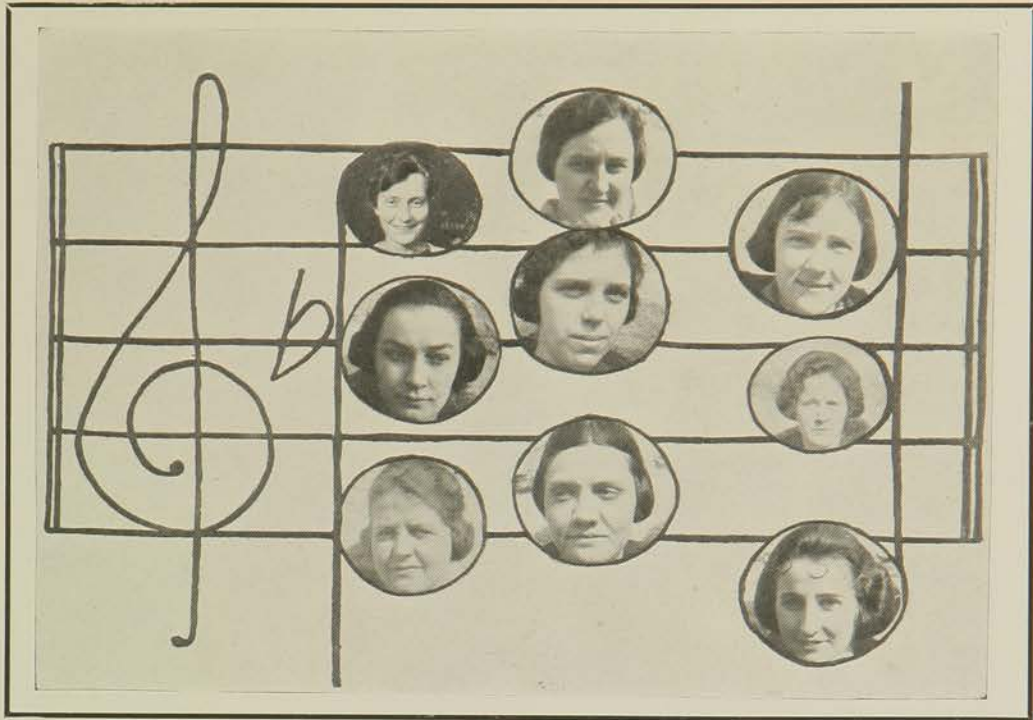

LAURA RUSSELL
LUCILE GRAMSE
HARRIET KLAVER

RAMONA ABRAMS
AGNES AYERS
RUTH GILLIS

FAY STRONG
BERNICE SPENCE
GARNET WESTBROOK

BIG SISTER COMMITTEE



HAMMERLY BROOKOVER MATHER CRIHFIELD FOOTE LELAND SHERMAN
GINTER NEIMAN RITTS WOODMAN LAHR RADER KLAVER AYERS

D. W. C. A.—Continued
FRESHMAN COMMISSION



Caton	Humphreys	Marston	Correll	Barnhisel	McCoin	True	Cooper
Hallowell	Lukert	Lonngberg	Graham	Gritz	Zabel	Thurston	VanQuish
Hitch	Harter	Heaton	Holderbaum	Morris	Knittle	Clark	Van Gilder
McKinney	Brooks	Schneider	O'Leary	Mowry	Myer	Lear	Falkenstein
Kinnamon	Hedges	Hanna	John	Whitehead	Wright	Updegraph	James
	Jarvis	Uglow	Stratton	Riddell	Carmody	Uhley	
		Hutchins	Raffington	Dawley	Hull		



Y.V.C.A.



D. M. C. A.

CABINET

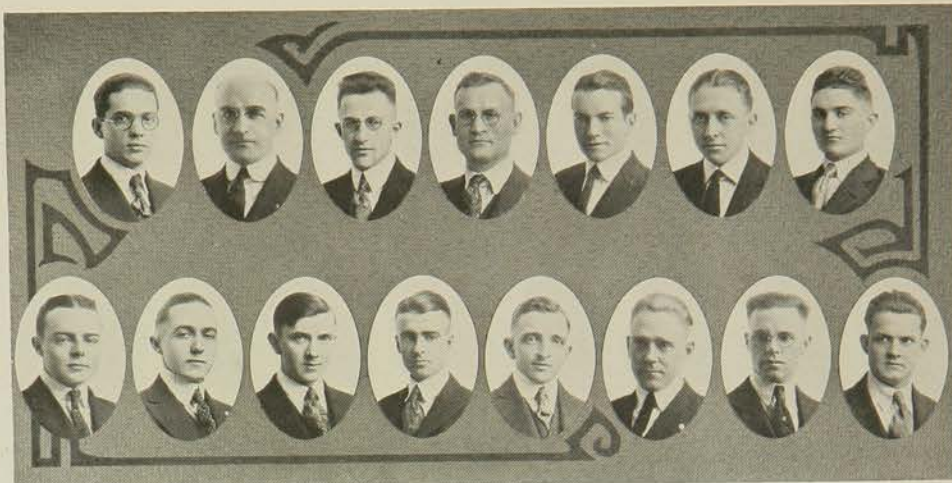

LUCAS HOLTZ KNOSTMAN KNOX SMITH HIXSON CONRAD
 HOWE CAPPER MCPHERSON MOYER WHITE ROOT WHEARTY HARTMAN

- | | |
|------------------|-----------------------------------------------------|
| DR. A. A. HOLTZ | <i>General Secretary</i> |
| S. D. CAPPER | <i>President</i> |
| C. C. MCPHERSON | <i>Vice-President and Chairman Extension Com.</i> |
| B. D. HIXSON | <i>Secretary and Chairman Freshman Council Com.</i> |
| HERBERT MOYER | <i>Chairman of Social Committee</i> |
| ERNEST HARTMAN | <i>Chairman of Membership Committee</i> |
| WM. KNOSTMAN | <i>Chairman of New Student Committee</i> |
| C. R. SMITH | <i>Chairman of Publicity Committee</i> |
| RAYMOND KNOX | <i>S. S. G. A. Representative</i> |
| E. J. JELDEN | <i>State Committee of Council</i> |
| RAYMOND WHITE | <i>Chairman of Boys' Work Committee</i> |
| PAUL ROOTE | <i>Chairman of Finance Committee</i> |
| CARL CONRAD | <i>Chairman of New Student Committee</i> |
| LAWRENCE WHEARTY | <i>Chairman of Meetings Committee</i> |
| M. J. LUCAS | <i>Chairman of Industrial Service Committee</i> |
| C. H. HOWE | <i>Chairman of Athletic Committee</i> |

BOARD

- | | |
|---------------------|----------------------------------------------|
| DR. H. H. KING | <i>President</i> |
| PROF. L. A. FITZ | <i>Treasurer</i> |
| REV. LEWIS JACOBSEN | <i>Representative of Ministerial Union</i> |
| H. D. HAYDEN | <i>Representative of Chamber of Commerce</i> |

- | | |
|---------------------|-----------------|
| DEAN R. A. SEATON | S. D. CAPPER |
| PROF. C. C. SWANSON | C. C. MCPHERSON |
| HUGH DURHAM | RAYMOND WHITE |
| ERNEST HARTMAN | E. J. JELDEN |

Y. M. C. A. (Con'd)

The following outline demonstrates that the two chief watchwords of the Y. M. C. A. are "service" and "efficiency."

Rooming Bureau—Over 700 rooms listed for incoming students. A bi-weekly revised list always kept in the office.

Employment Bureau—Over 600 men placed in touch with regular, part time, or odd job employment.

New Student—Members of this committee met all trains at the opening of college to help students find rooms, etc.

Social—Functions such as the Aggie Men's Mixer, Short Course Mixer, and bi-monthly socials with the Y. W. C. A. are held.

Extension—Teams were sent to many High Schools, where they put on "Go to College" chapels which created a great deal of interest.

Boys—Boy Scout Troup 5 is a "Y" organization. The Manhattan Sunday School League is fostered by this department.

Publicity—Keeps the public in touch with "Y" activities.

Promotion—Its chief duty is the formation of the Freshman Council, composed of about thirty men, in order that a group of responsible men may be trained in "Y" methods.

Industrial Service—The teaching of English to foreigners, the co-operation with negro churches and groups of young people, and the exchange of technical knowledge for practical use with groups of trade people.

Athletic—The organization of local clubs, etc., into athletic tournaments, especially Basket Ball.

Finance—Under direction of R. C. Nichols the student campaign netted \$1,500, the faculty campaign \$500.

Membership—The largest membership in the history of the organization, numbering over 600.

Use of "Y" Building—Several college organizations used the parlors for their monthly and bimonthly meetings. Twenty organizations, including School of Ag and High School, used the Basket Ball Court.

World Forum—A three-days' series of lectures and conferences on world conditions, by nine speakers of international reputation, held February 18 to 20, was one of the big successes of the year.

D. M. C. A. (Cont'd)

Freshman Council



JENKINS STUCKEY HINSHAW HOBBS FORRESTER
 BABBIT SHEEL R. SMITH REYNOLDS LAYBOURNE KIRK
 P. SMITH HIXSON MAJOR TERRELL TURPIN KELLEY

OFFICERS

THEO. HOGAN *President*
 R. L. SMITH *Vice-President*
 P. E. SMITH *Secretary-Treasurer*

MEMBERS

B. D. HIXSON, *Chairman* MAJOR TERRELL, *Faculty Advisor*
 ELLIS BABBIT REID MACHIR HAROLD HOBBS
 ADDISON FORRESTER LAWRENCE REYNOLDS RALPH JENKINS
 FLOYD HEALEA P. E. SMITH D. S. KELLY
 LEE HINSHAW RICHARD STUCKEY ALLEN LAYBOURNE
 THEODORE HOGAN EUGENE CLEVINGER SCOTT PFEUTZE
 MARVIN JORDAN CHAS. GRIFFIN ELWIN SHEEL
 V. KIRK PHILLIP HEARTBURG R. L. SMITH
 MILTON TURPIN CLIFF CURRIE A. R. STARK
 JOHN POST E. O. STEPHENS

FACULTY ADVISORS

M. F. AHEARN, *Athletics* PROF. HUGHES, *Boys' Work*
 PROF. GRIMES, *Social* PROF. EMERSON, *Finance*
 PROF. PRICE, *New Student* MAJOR TERRELL, *Promotion*
 PROF. MATTHEWS, *Membership* PROF. BURR, *Extension*
 PROF. PEARCE, *Industrial Service*

Bethany Circle



GRAVES DUBBS SMITH HOOTS DUBBS BAKER
 BEST HYDE DENNEN GROVER STUTZ BETZ HANSEN
 HEDGE OWENS McNATT FAULCONER FORD DOOLEY

Founded at Illinois University, 1911

Colors—Green and White

Flower—Daisy

Publication—"The Radius"

Purpose—To establish a friendly relationship among student girls interested in the Christian Church.

MEMBERS

Seniors

PEARL HOOTS GERDA OLSON RUTH WILLIS
 GLADYS FORD ABBIE CLAIR DENNEN GARNET GROVER

Juniors

HAZEL GRAVES SIBYL WATTS MARY DUDLEY
 LUCILLE COOPER CLARAMARY SMITH NORA BARE
 MARGARET DUBBS

Sophomores

BESS HANSEN MYRTLE DUBBS RUTH OWENS
 MARY BETZ ANNA BEST BELLE HYDE
 HATTIE BETZ BERNICE HEDGE

Freshmen

IRENE BRADLEY MYRTLE JOHNSON BETH HEPLER
 LEAH McNATT BERTHA HYDE DOROTHY DUGAN
 BERTHA FAULCONER

Specials

DORIS DAVIS EMMA STUTZ JULIA KING

In Urbe

ORLENA BAKER GRACE RUDY
 LEONA JENNINGS PEARL DOOLEY

Advisory Board

REV. and MRS. J. D. ARNOLD PROF. and MRS. W. T. STRATTON
 MRS. C. R. HEPLER MRS. J. FELEAY
 PROF. and MRS. M. W. FURR

Newman Club

Colors—Purple and Gold

Motto—"Faith and Friendship"

The Newman Club was organized in 1912. At the time of its organization it had a membership of fifty, men and women. In 1916 the local club became affiliated with the National Federation of Newman Clubs.

The purpose of the Club is to promote unity and friendship among the Catholic students of the College. At the present time the Club is well established and has a membership of about ninety-five.

ACTIVE MEMBERS

MARY CUNNINGHAM
 JOHN CUNNINGHAM
 MILDRED HALSTEAD
 TIMOTHY FOLEY
 JAMES ROSSIERE
 GEORGE RALEIGH
 WALTER RALEIGH
 THOMAS REED
 LEO SCHILZ
 DENNIS SCULLY
 HAROLD HOWE
 RAYMOND MORAN
 FRANCES KELLY
 MICHAEL BRULL
 GERTRUDE GLENN
 LOUIS BURLEY

CLARENCE QUIGLEY
 MARY FOLEY
 MARIE FOSTER
 SUE CARMODY
 KATHERINE QUIRK
 DONALD MOSSHART
 RICHARD HEROLD
 HENRY GETTRICH
 JOSEPH QUINN
 FRED HENNES
 BERNARD CONROY
 EUGENE KELLEY
 HARLEY BARRY
 MATTHEW CALTO
 RUTH FLOERSCH
 JAMES KENNEDY
 MARY BAHAN

GEORGE STAHL
 JOSEPH BUCHMAN
 IRENE CONROY
 GERTRUDE CONROY
 EDWARD WATSON
 ESTHER GLENN
 ROSE CUNNINGHAM
 MARIAN CLARKE
 JAMES LEONARD
 EUGENE WALKER
 JOSEPH HALL
 VINCENT NASS
 THOMAS BUTLER
 EDWARD COOPER
 OSCAR KINCAID
 LOUISE FLOERSCH

HONORARY MEMBERS

REV. A. J. LUCKEY

MISS EDITH BOND

MISS MARY SCHELL

MISS ELIZABETH ROTHERMEL

MISS LOUISE EVERHARDY

ADMINISTRATION



Service Counts Here

By WM. JARDINE

F YOU believe that money or social position or a big reputation is what counts most in life, you will not find what you want at the Kansas State Agricultural College; you will be disappointed.

If, on the other hand, you believe that service is what counts, that he profits most who serves best, you will find here an institution that measures up to your ideals. You will find an institution that will prepare you for the service you want to perform.

These are a few of the things that will give you this sort of preparation:

Practical instruction in your chosen vocation.

Training for civic usefulness and artistic appreciation.

A majority of the students earning at least part of their way.

Clean, honest, athletic, forensic, agricultural and journalistic contests.

A system whereby the students govern themselves and thus prepare for leadership in community activities.

The development of the strong characteristics of each student.

A campus atmosphere, democratic, non-artificial, as much like that of the work-a-day world as possible.

Emphasis on perseverance, industry, determination and respect for labor as essential to success.

Constant co-operation between faculty and students in advancing the best interests of the college.

It is largely because of these policies that our graduates are leaders in scores of vocations in Kansas, in all parts of the United States and in many foreign countries. They lead because the college has taught them to serve.

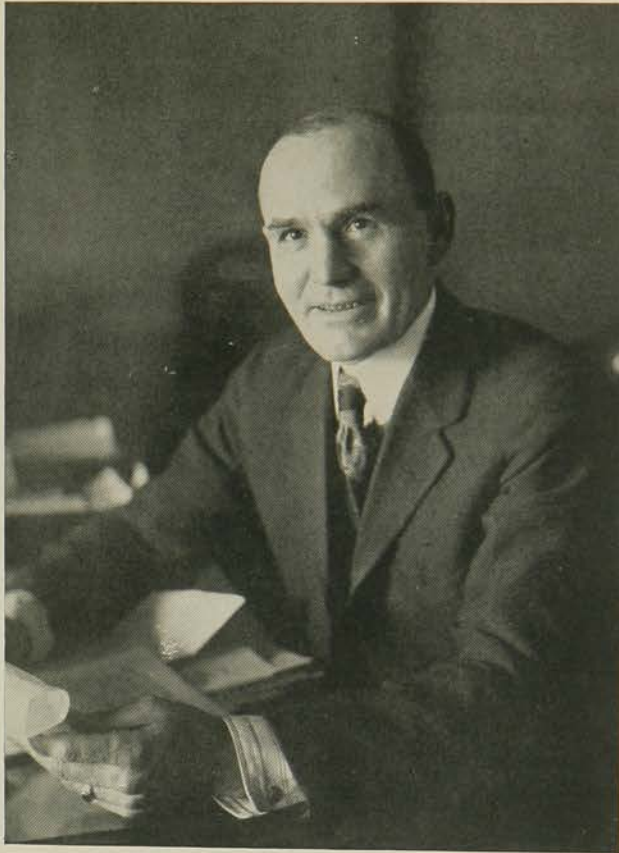

PRESIDENT WM. M. JARDINE

When the average person thinks of a college president he pictures to himself an elderly man, gray with years and worry, very dignified and probably quite reserved. The students of his college quite often regard his views on matters of interest to them with an apologetic attitude. They think that so much time has elapsed since the president was of their age and opinion and that he has been in such a different environment to that of the college student that he is not responsible for his eccentric views on problems of student concern.

However true the above may be of some college presidents, very little of it can be applied to "Prexy" Jardine, for he isn't old, crabid or eccentric. He is one of the college young men with additional experience in life which qualifies him to see college problems from the correct angle.

In athletics there never was a more enthusiastic backer, and in other lines of college activities he is just as strong for the students.

His few words on the page opposite concerning the college emphasize the magnanimity of service—and he is the very personification of that word.

Again "Hip Hooray" for "Prexy."

Student Self-Governing Association



		KNOSTMAN	DUDLEY		
McKITTRICK	BUNGER	KNIGHT	PTACEK	SPRATT	
HUMPHREY	RITTS	MANGELSDORF	EWALT	KNOX	CAPPER
	WILLIS	BURTIS	COOL	MORRIS	EVANS

EXECUTIVE COUNCIL

WILLIAM KNOSTMAN	<i>President</i>
M. E. PTACEK	<i>Vice-President</i>
RUTH WILLIS	<i>Secretary</i>
LOUISE MANGELSDORF	<i>Treasurer</i>
G. F. HUMPHREY	<i>Chairman Social Affairs Com.</i>

The Student Self-Governing Association of the Kansas State Agricultural College had its beginning in the spring of 1920.

The purpose of this organization is to place the control and advancement of student interests and activities in the hands of the student body itself.

This self-governing body is regulating the social life of the students and is bringing about an active understanding between the students and the townspeople.

It is the desire of the S. S. G. A. to create an activity fee for all students, to promote a daily college paper, to foster a more wholesome social life and to elevate the standards of morals of the college.

Loyalty to K. S. A. C. is the slogan of this organization.



Division of Agriculture



Animal Husbandry students judging some of the College Shorthorns. Among this group of students are the men who composed the famous Kansas Aggie Stock Judging Team, which ranked first at the National Swine Show at Des Moines, fourth at the International Live Stock Show at Chicago and first at the National Western Live Stock Show at Denver

THE TRAINING of men for leadership in more than 100 specific agricultural occupations is the record of the Division of Agriculture. The fact that there is a shortage of capable leaders in American agriculture constitutes a great opportunity for young men who are pursuing work in this Division. Training in the sciences underlying agriculture, in agriculture itself, and in subjects important to citizenship, makes these young men abundantly able to take advantage of all these opportunities.

That they do take advantage of the opportunities is shown by their records after leaving college. Of the graduates in agriculture since 1900 only 14 per cent are following non-agricultural occupations, 50 per cent are farming, and 36 per cent are engaged in other agricultural occupations. In the list are agricultural teachers, county agents, extension specialists, experiment station investigators, seedsmen, millers, creamery operators, agricultural inspectors, orchard managers, and experts for banks, breed associations, railroad and fertilizer companies. These positions pay salaries beginning at about \$2,000 a year, and going up as high as the capabilities of the men justify. The demand for high-class men in these and other agricultural occupations is always greater than the supply.

Specialization based on good general training is the keynote of modern agriculture as well as other industries. The student in the four-year agricultural curriculum first takes general basic subjects, and then in his junior year selects a major subject so as to get training for some special type of farming or other agricultural occupation.

There are seven departments in which to specialize: Agriculture Economics, Agronomy, Animal Husbandry, Dairy Husbandry, Milling Industry, Horticulture, and Poultry Husbandry.

Agriculture (Continued)



Students in Horticulture and Forestry examining seedlings



Horticulture students getting practical experience in spraying. The classes clean up and renovate old orchards in the vicinity of the college

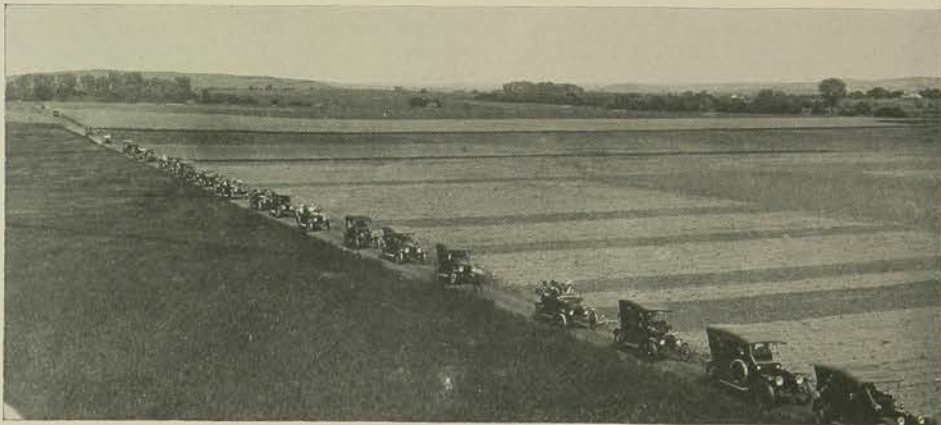

Farm and Home Week visitors inspecting college agronomy plots

Agriculture (Continued)



Students testing their knowledge in the "Klod and Kernel Klub" Grain Judging Contest, 1920

Part of the college herd grazing on the campus.

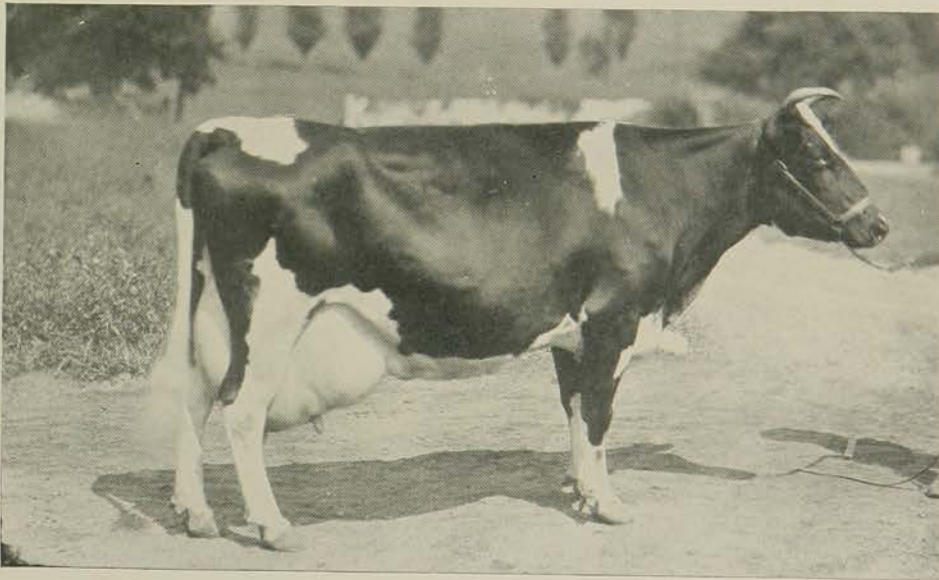
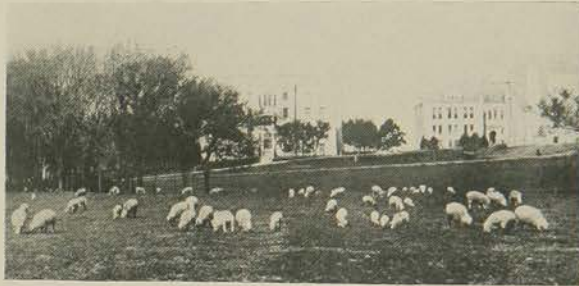

One of the famous dairy cows at Kansas State Agricultural College

Division of General Science

THE DIVISION of general science includes most of the oldest original departments of the college in which the fundamental and general subjects are taught upon which the special technical and vocational instruction is built. In it is also given instruction bearing directly upon a number of vocations such as teaching, journalism and various lines of scientific service or investigation. Activities in charge of departments of this division are extensively illustrated in this volume under athletic, military, musical, oratorical, dramatic and forensic organizations. The work of some of the departments can scarcely be presented in pictures. That of the science departments is often of such a character as to require considerable explanation for its understanding. The opportunity for work and study in the various sciences is exceptionally good. Not only are hundreds of students constantly under instruction, but original research in many lines is in progress continuously.

In the department of entomology not only is important work going on in the repressing of noxious insects, but an especially interesting phase of work has been developed in recent years, that of apiculture. The possibilities of the state in this industry have scarcely been touched, and the facilities for instruction in the principles and practice of beekeeping are excellent.

In connection with all of the sciences extensive laboratories are maintained, their capacity being sufficient to accommodate several hundred students simultaneously. The equipment and maintenance of such scientific laboratories is accomplished by an educational institution only at an expense which is prohibitive to small colleges.

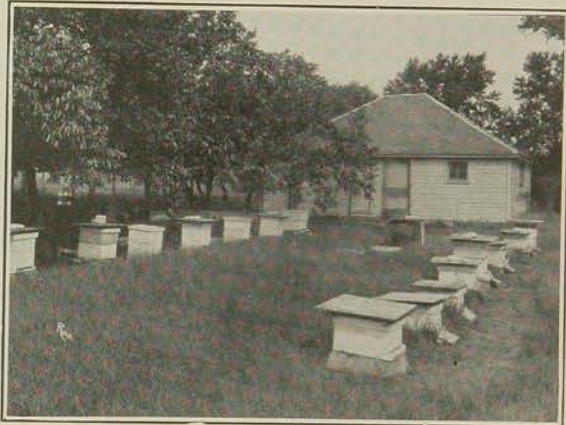

General Science (Continued)



In connection with the department of physics the wireless telegraph and wireless telephone installations always attract the attention of students and visitors. The weather predictions are sent out daily by wireless.



Division of Home Economics

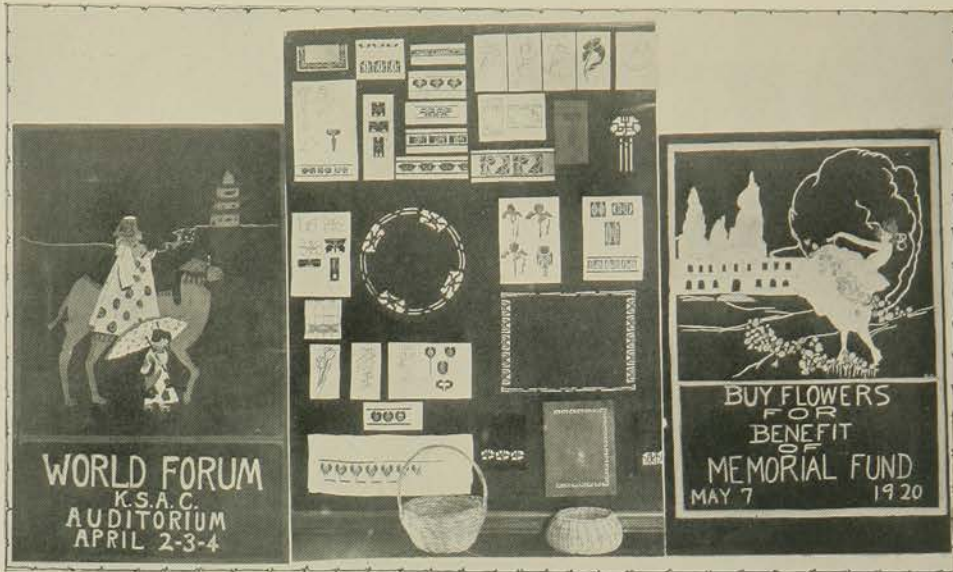

The students in Home Economics learn how to design and construct various articles of use and interest, such as posters, baskets, table runners, etc. It is an instance of combining idealism with materialism or putting one's ideas into concrete form.



The fundamental and underlying motive in the Home Economics Course is the combining of practical household knowledge with a college education. Above are college girls working on costumes of original design.

1921



Two Views of the Cafeteria Kitchen

The students in Institutional Management receive practical knowledge in this large kitchen, where food for 1,100 meals is prepared daily.

Graduates in Home Economics are now actively engaged in such fields as teaching, lecturing and demonstrating. They are also rendering a great service to the people in research laboratories, hospitals and other institutions. Probably their greatest service is the translating of their college training into active service as a home maker.

Division of Veterinary Medicine



Veterinary students examining a horse



Clinical examination of a diseased cow

Veterinary Vocations

1. Veterinary practitioners.
2. Municipal meat and milk inspectors.
3. Dairy inspectors.
4. Federal veterinary inspectors:
 - (a) Meat inspectors.
 - (b) Quarantine officers.
 - (c) Sheep scab, Texas fever, hog cholera and tuberculosis eradication work.
 - (d) Serum plant inspectors.
5. Army veterinarians.
6. Manufacturers of veterinary biologics, such as hog cholera serum, blackleg vaccines, etc.
7. Bacteriologists.
8. County agricultural agents.
9. Managers of live stock farms.
10. Research and Experiment Station laboratorians and pathologists.
11. Teachers in veterinary and agricultural universities and colleges.

Division of Veterinary Medicine (Cont'd)



A view in the Bacteriology Laboratory, where disease-producing organisms are isolated and studied



The dissecting room, where animal anatomy is studied

12. Salesmen for drug and biologic products.
13. Veterinary specialists for railroad companies (such as those employed by the Western Weighing Company).
14. Veterinary specialists in extension service.
15. Sanitary investigational work in foreign countries.
16. Veterinarians for large live stock insurance companies.
17. Veterinarians for city zoos, exploration trips, and for the Society for Prevention of Cruelty to Animals.

Division of Engineering



EXTERIOR VIEW OF THE DIVISION OF ENGINEERING BUILDING

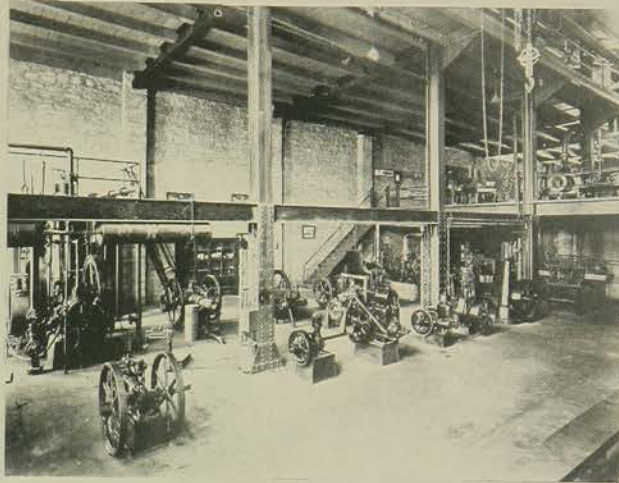

INTERIOR VIEW OF THE DIVISION OF ENGINEERING WORKSHOP



DETAIL VIEW OF A LARGE INDUSTRIAL COMPONENT



DETAIL VIEW OF A CURVED INDUSTRIAL COMPONENT



WORKSHOP OR LABORATORY WITH VARIOUS MACHINERY



LONG INDUSTRIAL WORKSHOP WITH WORKERS



FABRICATOR'S WORKSHOP WITH VARIOUS MACHINERY



EXTERIOR VIEW OF A LARGE INDUSTRIAL BUILDING

Division of Engineering (Continued)



THIRD FLOOR WORKSHOP
EIGHTH AND FIFTH STREETS

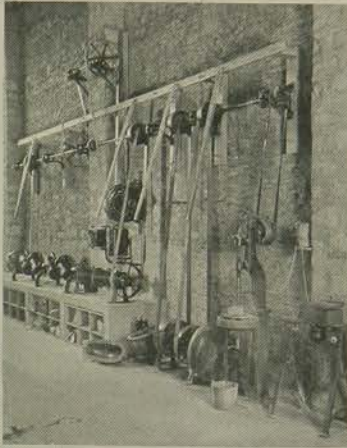

WORK BENCHES AND EQUIPMENT
EIGHTH AND FIFTH STREETS

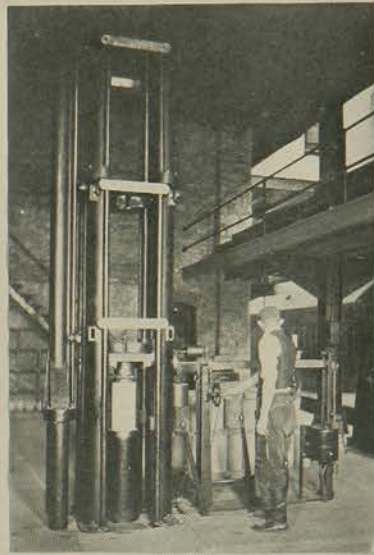

CONCRETE MILLING
EIGHTH AND FIFTH STREETS

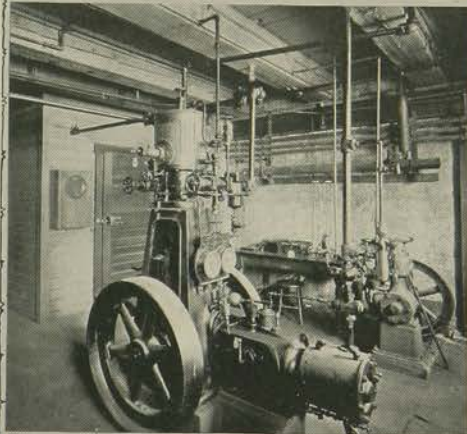

REPAIR SHOP FOR LAUNCHES
EIGHTH AND FIFTH STREETS



STEEL IN BIRD STREETS
ELECTRICAL ENGINEERING DEPARTMENT

1921

Division of Engineering (Cont'd)



TRACTOR FACTORY
FROM 1901 BIRMINGHAM UNIVERSITY



WORKING LABORERS
FROM 1901 BIRMINGHAM UNIVERSITY

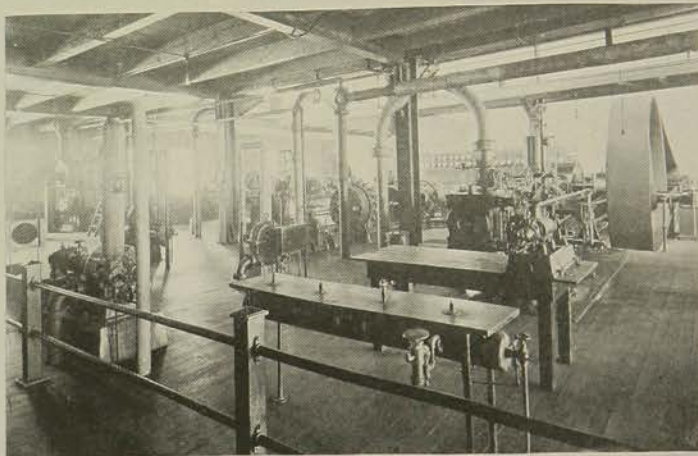

STEAM ENGINE LABORATORY
DEPARTMENT OF CIVIL AND MECHANICAL ENGINEERING

The School of Agriculture

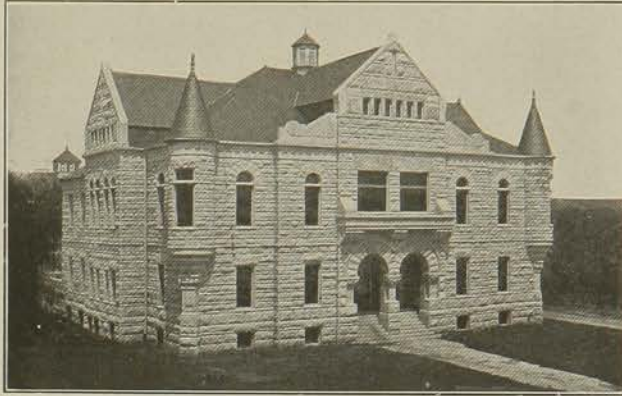

The Main Building

The School of Agriculture was organized in 1913 for the purpose of giving a three-year course in vocational training to boys and girls of the state who find themselves unable to take the regular four years of each, high school and college.

Preparatory work for college entrance can also be obtained here.

THE GRADUATING CLASS OF 1921



R. B. Cook C. O. Nelson T. M. Butler B. A. Campbell Royal Umphries
Amy Conrow D. H. Carter Wilson Martin E. W. Davis E. Kohler Avis Wickham

School of Ag. Athletics

FOOTBALL TEAM



CONROY OLSON SCHOLER BUTLER (Capt.) GLOVER
 STUTZ STOLLEY MARSHAL BUSTER BROOKS MILLER

The football season was quite successful, the team bringing home three-quarters of the bacon they went after. The team was coached by Hobart Fairman, the former Aggie star fullback.

BASKET BALL TEAM



STOLLEY SCHOLZ MARTIN (Coach) RASMANSON QUINN
 BROOKS SUMNERS (Capt.) GLOVER

The Basket Ball team broke even on a series of twelve games. The team was coached by Wm. Martin who played with the Aggies last year.

School of Ag. Literary Societies

Lincolns

Motto: "Knowledge Is Our Goal"

Organized: Fall 1916

Colors: Navy Blue and Gray

Publication: "Lincoln Review"



Row 1—E. R. HONYWELL, A. S. DEBARD, N. P. OLSON, C. SPENCER, J. DEBARD, V. E. FLETCHER,
M. C. WALLACE, CARL HARTMAN

Row 2—G. E. STUTZ, C. ROWE, H. A. KINMAN, B. A. CAMPBELL, A. V. RITTS, C. R. FITCH, R.
SUNDGREN

Row 3—S. ROGERS, C. YAPLE, W. PIPER, P. J. BRIGGS, LEE MARSHAL, B. J. MILLER

Philomatheans

Motto: "Learn To Live and Live To Learn"

Organized: Fall 1916

Colors: Blue and Gold

Paper: "Graphic"



Row 1—AVIS WICKHAM, IDA CONROW, MONA VOGLEMAN, ETHEL BEGSTROM, ROSIE SCHRAEDER

Row 2—CHRISTIANA BREWBAKER, JUANITA MCHENERY, WILMA HARTLEY, ANA FLETCHER,
LILIE JOHNSON, AMY CONROW

Row 3—JENNIE NETTROVER, FERN WARD, FERN WICKHAM, MYRTLE PIPER, ANN SHOUP

1921

School of Ag. Debaters

School of Agriculture—St. Mary's Squad
Resolved: That closed shops should be abolished.



Glen Reed A. S. DeBard V. V. Cool (coach) M. C. Wallace A. V. Ritts
Claude Yaple C. R. Fitch Paul Seydell Peter Knight A. M. Downey Paul Briggs

LINCOLN TEAMS



C. R. Fitch M. C. Wallace V. E. Fletcher A. V. Ritts
B. J. Miller C. Rowe J. W. Briggs P. J. Briggs

SCHOOL OF AGRICULTURE—LINCOLN

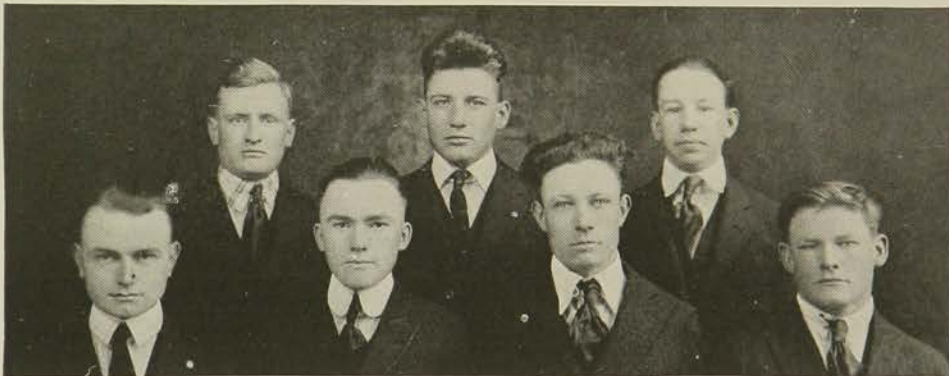

Paul Massey A. S. DeBard Cecil Ryan
Claude Yaple W. W. Weaver (coach) A. M. Downey Robert Silkman

The two teams above debated the question, "Resolved: That United States should establish a Mandate over Armenia." The negative teams of either side were successful.



POPULARITY FAIR

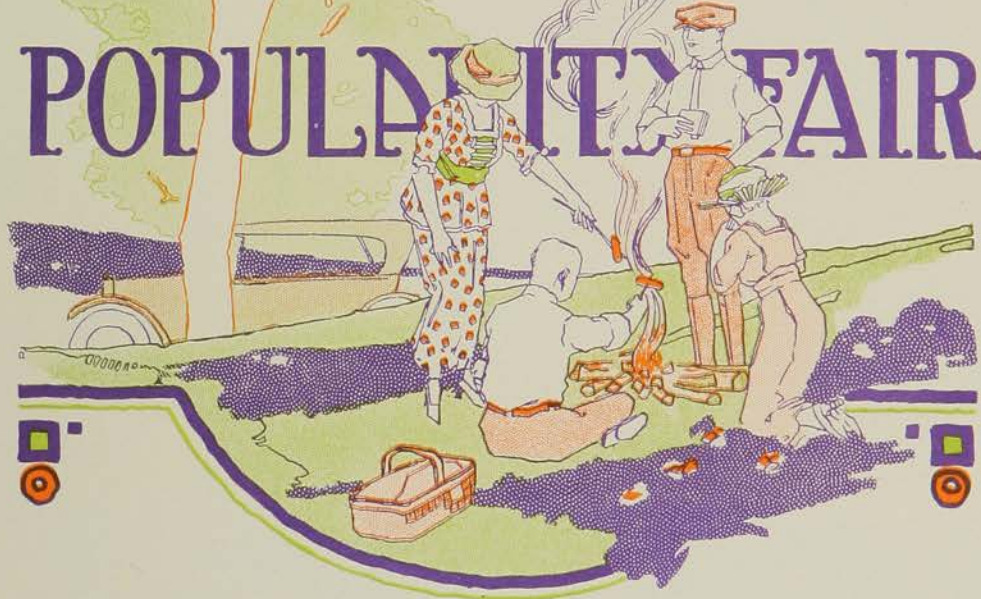

Miss Luella Morris



Miss Gertrude Ramsey



Miss Marcia Seeber



Miss Hortense Caton



Miss Rowena Thornburg



Miss Ruth Peck

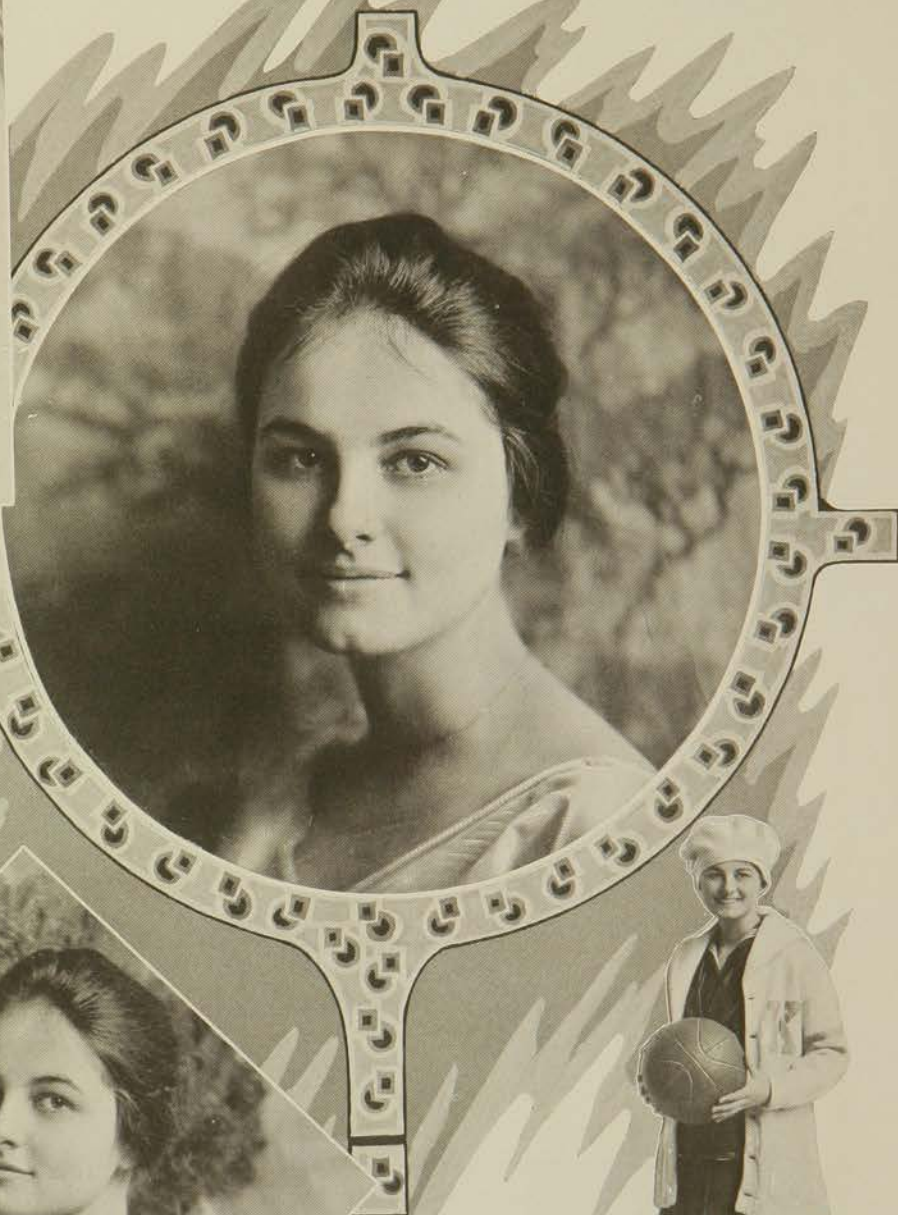

Luella, or "Chubby" as she is better known on the hill, has won her many friends by her pleasing smile and disposition.

The Western Kansas winds were fruitful two years ago when they left Gertrude in our midst. Long will we remember her true blue eyes and raven hair.

Marcia, our Y. W. C. A. "Prexy" and May Queen, is a capable organizer and mixer. It is rumored that she can cook, too, although she did take the General Science course.

A typical pep-box is Hortense, who can fill any dark day with sunshine. She has always taken an active part in college affairs.

Rowena has won the admiration of many by her dramatic ability. She also has an abundance of pep and enthusiasm for other activities.

Our calm and steadfast girl is Ruth who is known by all. Her guiding hand will direct the Y. W. C. A. this coming year.

The true personality of these popular girls has been artistically portrayed in a highly satisfactory manner by

The Studio Royal

1101 Moro Street

Manhattan, Kansas



As
CAUGHT
by
THE
KODAK



"One-two-three-four"

ATTENTION

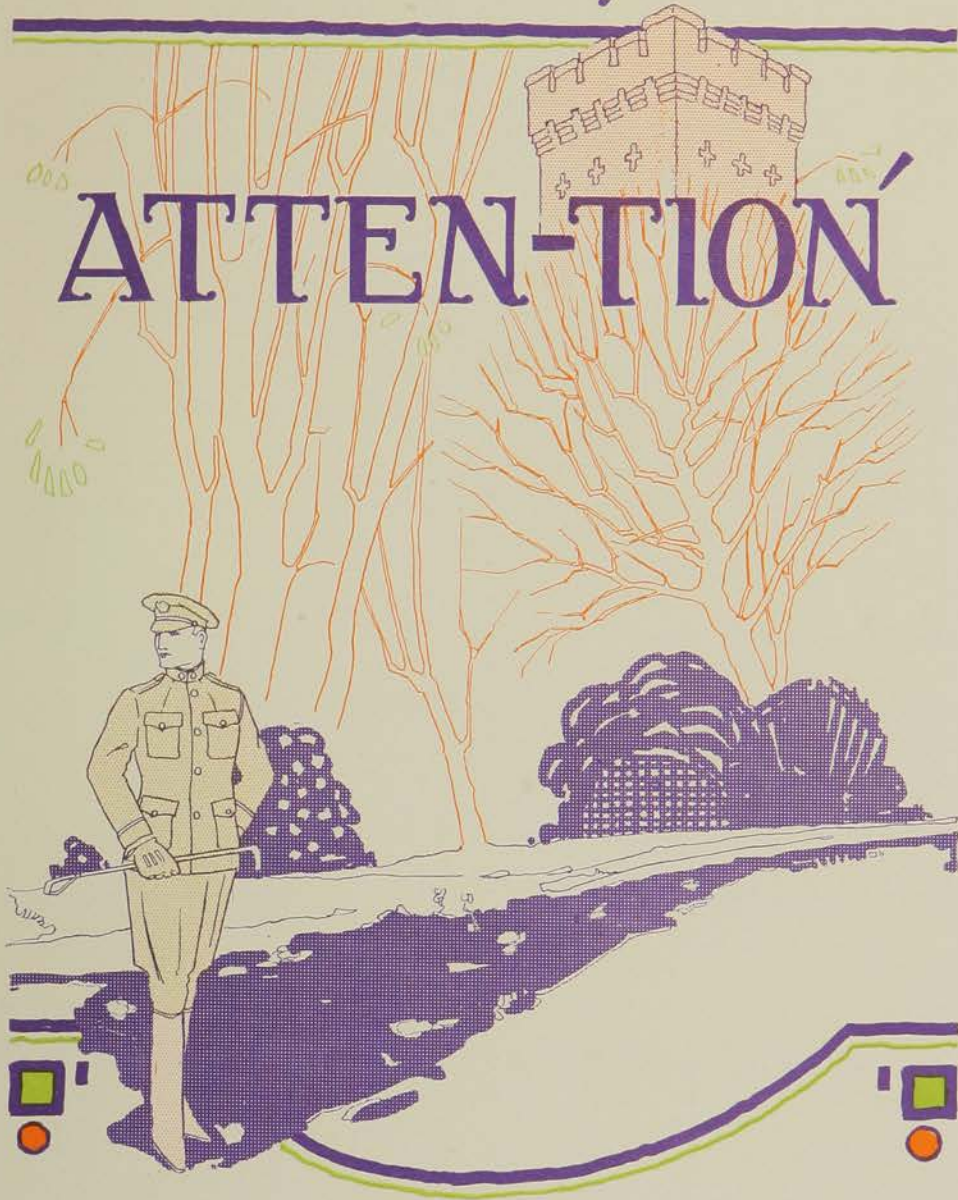

1921



MAJOR FREDERICK B. TERRELL

Major Terrell is Professor of Military Science and Tactics Corps at the Kansas State Agricultural College. He was assigned to this institution in July, 1919. At that time the R. O. T. C. had a low rating with the War Department on account of the small number of men enrolled in Military Science. Major Terrell has gradually built the corps until at present the college has an Infantry, a Coast Artillery, a Machine Gun and a Veterinary unit established here, and the promise of a Cavalry unit to be established by next fall. The course of instruction has been diversified and made much more interesting. It has also been standardized the same as the other college courses.

Major Terrell has a strong and pleasing personality, and is very well liked by all who know him. He has always taken an active interest in College affairs, and is a member of the Athletic Board, of the Student Affairs Committee, the Freshman Council of the Y. M. C. A. and is assisting in coaching the Baseball Team. He showed exceptional Military ability in the recent World War, rising from the rank of Captain to that of Lt. Colonel. While in France he served with the 1st Corps, 6th Division in the Vosges and the Argonne sections, receiving two citations for meritorious service.

ROYAL PURPLE

1921



C. A. CHAPMAN
Major C. A. C., U. S. Army



L. C. DAVIDSON
Major Inf., U. S. Army



E. L. CLAEREN
Major Q. M. C., U. S. Reserve

Major Chapman came to K. S. A. C. in August, 1919. He is a graduate of West Point and is a man of proven military ability. In the recent World War he was a Major in the Army of Occupation at Coblenz, Germany. Coming here direct from his service in Europe he has been able to instruct the Coast Artillery unit of the R. O. T. C. in the practical use of the Artillery in War time.

Major Davidson is Commandant of Cadets, and is first assistant to Major Terrill. He came to the College in 1919. He is a graduate of West Point and is well versed in all Military tactics. Since coming to this institution he has been very influential in increasing the efficiency of the entire Cadet Corps. In addition to his duties in the military department he has assisted the Athletic department by conducting classes in boxing and is largely responsible for the development of this sport at K. S. A. C.

Major Claeren is an excellent type of military man, having served in some military capacity since 1884 when he enlisted as a private and served until 1910. Upon retiring from active service he was made assistant to the Commandant at K. S. A. C. During the last war he was recalled to active service as Captain Q. M. C., where he served until discharged. In January, 1920, he received his commission as Major Q. M. C., U. S. Reserve.

Lieut. Brower has charge of the Veterinary unit established last year and is responsible for the placing of this section among the first five units in the country. Lieut. Brower was the first officer appointed by the War Department in the Veterinary Corps.

Captain C. M. Jackson, Inf. U. S. A., came to K. S. A. C. from Wentworth Military Academy in February of this year. He is taking the place of Major Van Fleet as Assistant to the Professor of Military Science and Tactics and will be assistant coach of football next fall. He is the personification of pep and enthusiasm and is well liked by all members of the Cadet Corps.

1921

First Battalion



CHAS. C. MCPHERSON
Major R. O. T. C.



W. C. WILSON
1st Lieut. Bn. Adjt.

Second Battalion



W. D. SCULLY
Major R. O. T. C.



RAY FERREE
1st Lieut. Bn. Adjt.

The military department of K. S. A. C. is one of the best equipped and most efficient in the Central States. Since the war, Artillery, Machine Gun and Veterinary units have been added to the corps and a Cavalry unit is assured for next year. The department has received over \$300,000 worth of equipment from the Government, including uniforms, rifles, machine guns, field pieces, trucks, band instruments and many other valuable instruments. The War Department has also detailed four Majors, one Captain and one Lieutenant here as instructors, as well as sending twelve enlisted men to carry on the detail work of the Corps.

The Corps is divided into the basic and advanced courses, the basic being required but the advanced to be elected from those desiring to continue in military work while in college. The cadet officers are chosen from those taking the advanced course. They receive three hours college credit, sixteen dollars a month and uniforms from the Government.

ROYAL PURPLE

1921



J. C. WINGFIELD, Captain

Company "A"



J. H. MOYER, 1st Lieut.



N. S. BARTH, 2nd Lieut.



H. I. RICHARDS, 2nd Lieut.



1921

Company "A"

Cadet Captain—J. C. WINGFIELD, S-1*

Cadet Lieutenants

1st Lt. H. J. MOYER

2nd Lt. N. S. BARTH, S-2

2nd Lt. H. I. RICHARDS

Cadet Sergeants

1st Sgt. M. R. GETTY, VI-4

L. R. ALLOTT, VI-7

D. P. WILLIAMS, VI-6

G. E. BUCK, VI-5

M. J. BAHL, VI-3

Cadet Corporals

A. J. MCKEE, I-4

J. W. FARMER, II-10

G. R. WARTHEN, II-2

B. J. BURKHEAD, V

F. E. EMERY

E. R. BUTTON, V-4

Cadet Privates

G. R. ANDERSON, IV-4

H. W. JOHNSTON

R. Z. SHERER, V-6

N. A. BARTLEY, III-10

G. R. KILLIAN, IV-8

R. S. SHIDELER, V-8

M. C. BARROWS, III-8

F. F. KIMBALL, V-9

R. J. SILKETT

T. A. BROWN, III-7

C. J. LYDICK, II-9

M. J. SIMPSON, VI-1

C. C. BUTTON, V-2

G. E. MARTIN, III-3

J. W. TOBIAS, I-1

P. BURKE, III-6

G. D. MEEK, II-4

J. H. TOLE, II-7

W. W. BLACKHALL, IV-2

G. A. McDONALD, I-5

E. L. THACKREY

H. H. CARNAHAN, II-6

S. A. MCCrackEN, IV-5

M. A. TURPIN, III-2

BURL CHUBB, III-4

G. V. MUELLER, I-7

L. S. VANSCOYOC, V-3

C. S. DANIELSON, I-9

J. E. NORTON, II-9

W. WHITNEY, IV-6

H. L. DAVIDSON, IV-10

R. G. PORTER, IV-7

R. D. WEBB, III-3

G. M. EMRICH, I-8

H. H. PRICHARD, III-9

C. R. WELLS, III-5

S. P. FONTAINE, III-1

R. P. PLAGGE, II-5

W. C. WILSON

C. K. GIBBON, IV-3

S. N. ROGERS, V-1

J. C. WALLACE, V-2

VERNON GELDEN, I-10

F. L. RICHARDS, V-7

D. M. WOODWORTH, V-5

W. N. HARNISH, I-6

G. R. SAUNDERS, I-3

B. W. WRIGHT, I-2

A. C. HAUBROCK, IV-10

O. W. SHOEMAKER, IV-9

A. E. WALKER, IV-1

Company A—First to go on the range, first to shoot on the gallery, first to try out the bayonet course and first to go on fatigue. They can carry as much rock as an ordinary section gang, but they make a lot more noise.

*NOTE—The letters following the names indicate the position of the men in the picture. e. g., S-1 means that J. C. Wingfield is standing and is the first man from the left. Roman numerals indicate the row and the Arabic the position in the row. e. g., V-2 means that C. C. Button is seated in the fifth row and is the second man from the left. Rows are numbered from the top.

Company "B"



W. J. BUCKLEE
Capt. R. O. T. C.



R. J. SILKETT
1st Lieut. R. O. T. C.



E. B. JOHNSON
2nd Lieut. R. O. T. C.



Company "B"

Cadet Captain—W. J. BUCKLEE, VII-1

Cadet Lieutenants

1st Lt. R. J. SILKETT 1st Lt. E. S. SCOTT
2nd Lt. E. B. JOHNSON, VII-2

Cadet Sergeants

1st Sgt. G. E. STUTZ, VI-2
H. D. KARNS, VI-3 H. C. SMITH, VI-4

Cadet Corporals

L. E. CHILDERS, V-4
D. E. WOLGAST, IV-2 A. W. STOVER, II-6
W. C. FULTON, IV-10 F. BANGS, I-4
R. E. REGNIER, III-8 T. R. STUKEL, VI-1

Cadet Privates

F. M. AYERS, III-5	H. F. IRWING, I-3	G. J. PRICHARD, II-3
R. G. BALL, II-9	L. W. JEMERT, IV-6	A. PURSLEY, III-4
H. C. BORDSTON, I-6	W. A. JOHNSON, I-9	E. L. RAINES, V-3
H. C. BRYAN, II-7	B. E. KEIRNS, I-8	E. C. RATH, IV-3
L. K. BUCK	C. E. KIELHORN, V-6	H. W. RETTER, II-4
C. E. COLE, V-7	H. L. MCCORD, II-2	L. G. ROBINSON, I-5
W. T. CROTCHETT, V-5	A. E. MATTHEY, III-1	E. RUSCO, II-1
J. R. DOUGHERTY, IV-8	R. D. MAYDEN, I-7	H. I. RICHARDS
C. E. DUNBAR, IV-9	A. E. MESSENHEIMER, II-10	F. L. SIMPSON, IV-4
B. H. DUTTON, III-7	R. MILLER, II-5	R. L. SOURS, V-9
W. P. DWELLE, III-3	G. R. MODRALL, IV-7	J. STAFFORD, III-10
R. E. EWING, V-1	N. F. MOORE, II-8	C. E. STEENSON, V-8
L. P. ELLIOTT, III-2	W. E. MYERS, I-1	C. E. SNYDER
A. HEYWOOD, I-2	E. H. PALMER	M. A. TURKIN
R. C. HILL, I-10	J. E. PARKER, IV-1	P. R. WISE, V-10
J. HARRIS, III-6	W. L. PARROTT, IV-5	J. L. WILSON, III-9
	T. E. WEYBREW, V-2	

Company B—"All right, Company B, you can be the best company on the hill if you just cut out this darn foolishness."—*Capt. Bucklee.*

Company "C"



E. E. HODGSON
Capt. R. O. T. C.



Company "C"

Cadet Captain—L. H. REYBURN

Cadet Lieutenants

1st Lt. E. E. Hodgson, VII-1

2nd Lt. E. H. WILLIS, VII-4 2nd Lt. B. E. COLBURN, VII-2

Cadet Sergeants

1st Sgt. W. H. STOTTS, VI-4

W. J. MATTHIAS, VI-5

G. E. TAYLOR, VI-3

P. SIMS, VI-2

V. KIRK, V-9

Cadet Corporals

E. PETR, I-4

F. W. CRAWFORD, II-2

C. G. RUSSELL, IV-4

G. D. STOCKWELL, II-9

F. L. FIREBAUGH, IV-11

W. ADAMS, III-8

A. P. WERTMAN, V-8

Cadet Privates

J. F. ROSIERE, I-2	E. A. CLEAVINGER, III-2	T. E. LINCHER, IV-10
R. R. DRAKE, I-3	L. F. BARTH, III-3	J. C. POST
P. E. HOVGARD, I-5	E. SCHEEL, III-4	D. S. PFUETZE, V-2
J. K. MUSE, I-6	F. L. WERHAM, III-5	H. C. ASH, V-1
N. G. ROGELER, I-7	E. G. JOHNSON, III-6	R. S. YODER, V-3
W. K. LOCKHART, I-8	H. H. KREHBIEL, III-7	J. L. CARINDER, V-4
L. W. GROTHUSEN, I-9	L. P. LARKIN	C. H. JOHNSON, V-5
F. A. GILLESPIE, I-10	L. J. KERR, III-10	P. DAKIN, IV-9
I. E. ANDERSON, II-1	H. G. MOONEY	E. S. FLOYD, V-7
A. T. JOHNSON, II-3	G. C. MARRS	L. A. DUMOND, VI-1
W. E. WATKINS	A. L. ROGERS, IV-1	V. A. BADGER, V-6
A. L. ARNOLD, II-5	J. R. WATERMAN, V-10	A. P. ATKINS
C. R. HASENYAGER, II-4	O. E. STUEBER	G. W. PATE, IV-2
H. O. REED, II-6	W. I. WALKER, IV-5	C. A. BRANDLEY
C. E. SEYDELL, II-7	G. A. RIXON, IV-3	F. HOULTON
H. B. AXTELL, II-8	B. J. MILLER, IV-6	F. N. EMMONS
H. HALBOWER, III-1	W. H. TEAS, IV-7	L. R. SMITH, VI-6
	J. J. McMORAN, IV-8	

Company C—The company that enjoyed the unusual privilege of having their Captain give them a smoker and pay all the bills himself. He is married now, though.

Company "D"

COAST ARTILLERY



K. C. FRANK
Capt. R. O. T. C.



H. E. HOWARD
1st Lieut. R. O. T. C.



Company "D"

Cadet Captain—K. C. FRANK, S-1

Cadet Lieutenants

1st Lt. H. E. HOWARD, S-2

2nd Lt. K. E. CHURCH, VI-1

2nd Lt. L. W. BYERS, S-3

Cadet Sergeants

1st Sgt. F. M. ANGUS, S-4

C. R. BUTCHER, VI-4

O. H. AYDELOTTE, S-5

L. H. MEANS, VI-5

Cadet Corporals

R. J. SMITH, I-4

L. C. CURTIS, III-3

FRANK LARNER, II-2

P. H. CUNNINGHAM, IV-6

M. E. COOK

A. W. GUDGE, VI-7

Cadet Privates

A. A. ANDERSON, V-8

H. W. HOFFHINES

R. M. MURRAY, V-3

E. L. ARNOLD, IV-8

H. I. HUNTER, III-6

E. F. NELSON, IV-7

R. W. BELL, II-3

J. F. JACKSON, III-7

R. H. PETERS, II-7

J. W. BELLOMY, VI-2

R. D. JENKINS, V-5

D. H. PICKRELL, V-1

W. W. BLACKHALL

G. A. JENNINGS, II-4

E. L. PRESTON, VI-6

W. J. BLANCHARD, II-9

L. G. JOHNSON, I-2

I. H. RILEY, I-9

H. K. BURNS, II-6

G. H. JOY, IV-5

G. REDMAN, V-4

V. A. CHASE, VI-3

C. C. JOLLEY, III-8

W. SARTORIAS, III-4

E. E. DELSHAZER, IV-1

W. C. KERR, III-9

R. J. SMITH, I-4

G. G. EDGERTON, II-8

J. A. KIBLER, III-1

C. M. SPENCER, I-6

J. W. EBY, V-6

P. G. KUYKENDALL, I-1

C. R. STOUT, III-2

W. L. FARMER

I. B. KERKWOOD, VI-8

G. E. VOILES, IV-10

S. FEESE, IV-9

W. W. LEEPER, IV-3

F. E. WALBRIDGE, II-5

C. D. GROSS, I-7

W. L. LESHER

F. L. WESTERMAN, V-2

C. P. GROSS, IV-2

F. M. McELHINNEY, I-8

WILLIAMS, VI-9

J. E. HARNER, V-10

R. C. MADDY, IV-4

WHITE, I-10

H. F. HEMKER, I-5

C. W. MEANS, I-3

KELLY, V-9

O. F. HOLZER, V-7

G. A. MEYER, III-10

JENNINGS, II-1

E. L. MISEGADES, III-5

Company D—Where those hard-boiled Engineers have to apply that Calculus, Surveying and Mathematics that they are supposed to know but—.

Machine Gun Company



MORTON STIGERS
Capt. R. O. T. C.



V. R. BLACKLEDGE
1st Lieut. R. O. T. C.



W. J. OVERTON
2nd Lieut. R. O. T. C.

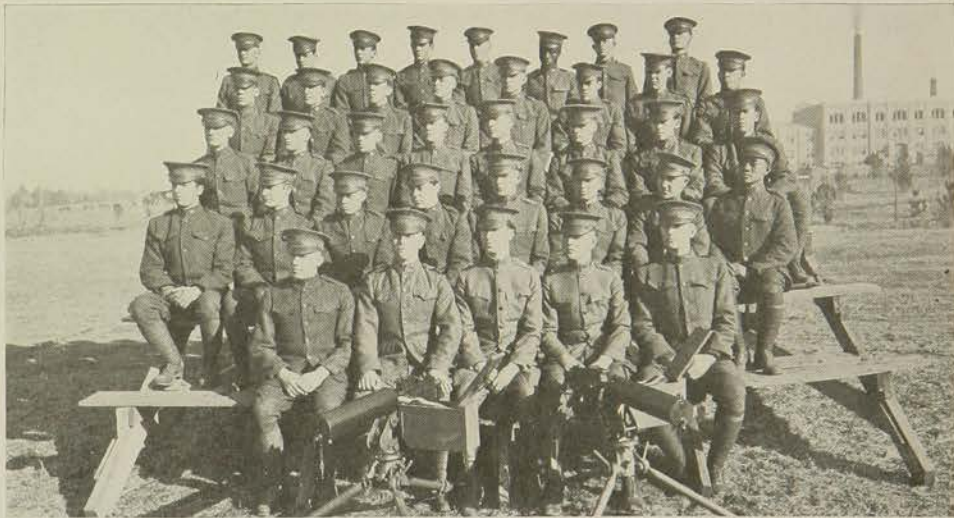

Machine Gun Company

Cadet Captain—M. STIGERS, IV-5

Cadet Lieutenants

1st Lt. V. R. BLACKLEDGE, V-3 2nd Lt. W. J. OVERTON, V-4

Cadet Sergeants

1st Sgt. E. C. SMITH, V-2
O. E. TAINTOR, V-5 F. L. FOVAL, V-1

Cadet Corporals

1st Squad—J. N. HUME, I-8
2nd Squad—L. E. ERWIN, II-4
3rd Squad—F. REYNOLDS, III-4
4th Squad—J. L. VANGILDER, II-8

Cadet Privates

A. H. AMES, II-6	I. L. HATHWAY, III-2
W. R. ALEXANDER, III-7	C. A. HOLLIS
R. C. BRYANT, I-2	L. V. HUNT, III-5
G. T. BRONSON, II-1	N. L. JONES, I-6
E. E. BARTON, I-7	F. W. KERNS, III-1
R. E. CHASE, II-5	Oscar Kinkead, III-8
C. B. CHAMBERS, II-7	O. L. PRETZ, IV-7
J. C. CLARK, IV-3	S. B. RAMBAC, IV-8
THOMAS CROSS, II-3	F. O. RENNER, IV-6
C. H. DUERFELDT, IV-2	E. E. STANNON, I-5
J. W. DUNLAP, III-6	H. W. SMYTHE, IV-4
A. FORRESTER, I-4	D. O. TURNER, II-2
M. E. GOFF, III-3	N. R. THOMASSON, I-3
F. A. HAGAN, IV-1	H. G. WEBBER, I-1

Machine Gun Company—Small but over the top in everything. Nuff said.

Company "E"

2nd BATTALION



S. D. CAPPER
Capt. R. O. T. C.



H. D. FINCH
1st Lieut. R. O. T. C.



P. M. MCKOWAN
1st Lieut. R. O. T. C.



Company "E"

Cadet Captain—S. D. CAPPER, VI-4

Cadet Lieutenants

1st Lt. G. E. GATES, VI-2

1st Lt. H. FINCH, VI-3

1st Lt. P. M. MCKOWAN, VI-1

Cadet Sergeants

1st Sgt. LOUIS BLASS

D. D. BALLOU, V-6

A. R. STARK, V-7

Cadet Corporals

W. E. STONE, I-4

O. R. CRAGUN, I-8

G. A. FILINGER, III-4

M. E. DODD, II-4

A. P. HARTMAN, V-5

M. L. ROBINSON, II-9

P. BETZ, V-8

Cadet Privates

J. S. SMITH, III-10

L. PADDOCK, IV-1

A. E. MONTGOMERY, II-7

F. N. WRAY, I-2

G. SPRING, IV-2

W. B. LINDSEY, IV-7

C. C. GRIFFIN, I-3

W. S. SCOTT, II-8

E. C. WEIDE, IV-8

L. D. SWISHER, III-8

G. S. DAILEY, II-1

L. E. MUSE, IV-9

L. B. BROOKS, III-7

A. R. DECKER, II-2

S. L. SMITH, III-5

D. B. FOGLE, III-6

L. S. ROBERTS, III-3

S. N. ROGERS, V-1

L. M. JORDAN, I-1

H. L. FRISBEY, IV-3

W. W. STOUT, III-1

J. H. HEALD, V-3

D. R. ELLIOTT, IV-4

T. E. ROGERS, III-2

C. E. SLATER, I-5

S. W. DECKER, IV-5

E. CUNNINGHAM, III-3

J. W. EGGER, I-6

W. K. HOLSINGER, IV-6

A. M. WRIGHT, V-9

H. A. KINMAN, I-7

L. C. BROWN, V-2

E. WATSON, V-4

P. HOFFMAN

A. H. MOEGE, II-5

V. D. GILPIN, V-10

H. V. GEORGE

P. E. MASSEY, II-6

W. TEETERS, I-9

Company E—The ranking company of the second battalion. All inclined to be a little egotistical, but they have a right to be.

Company "F"



F. J. MAAS
Capt. R. O. T. C.



R. E. MARSHALL
1st Lieut. R. O. T. C.



W. H. CLAPP
2nd Lieut. R. O. T. C.

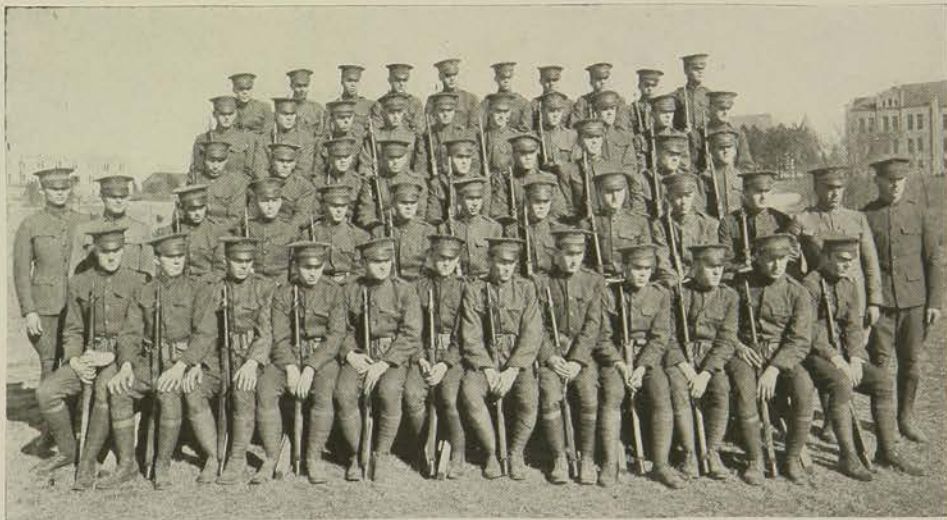

Company "F"

Cadet Captain—F. J. MAAS, IV-1

Cadet Lieutenants

1st Lt. R. E. MARSHALL, IV-2

2nd Lt. W. F. CLAPP, IV-3

2nd Lt. L. L. MARSH, IV-4

Cadet Sergeants

1st Sgt. A. A. CAVENAUGH

R. P. OPLINGER, I-10

C. J. H. CANARY, VI-1

J. M. LEONARD

Cadet Corporals

I. F. SCHINDLER, I-5

H. H. GITTRICH, II-8

PHILIP HEARTBURG, I-1

J. E. BROOKS, III-9

D. WEIR, II-4

F. D. STRICKLER, III-8

Cadet Privates

R. ARMANTROUT, V-7

C. L. IVES, II-9

F. B. ROBB, III-6

L. S. DYER, VI-4

C. A. JONES, I-3

J. I. ROGERS, VI-8

S. P. GATZ, VI-3

G. B. KIRKWOOD, VI-9

C. R. RYAN, V-5

J. H. GILLESPIE, II-6

G. W. LEKER, III-4

N. J. SIMPSON

E. K. GLOVER, III-3

C. W. LONDERHOLM, I-2

M. H. SOUPENE, I-7

O. J. GOULD, VI-12

S. C. McFADDEN, V-6

R. B. SUNDGREN

H. E. GREGG, VI-2

L. MADDOX, V-3

L. B. SWANEY, III-2

R. A. GWINN, VI-5

E. A. MARTIN, V-2

N. N. WEBERG, V-8

J. R. HEATH, V-4

M. F. MILLER, III-1

G. H. WECKEL, V-9

R. C. HEROLD, V-1

R. W. OSBORN, II-10

O. M. WILLIAMSON, II-2

J. H. HERRIN, I-4

J. J. QUINN, I-8

JEROME WILSON, II-5

D. M. HERRICK, II-3

H. E. RATCLIFF, III-7

ARNOLD, I-9

H. W. HOBBS, I-6

L. O. REYNOLDS, II-1

PFIEFFER, III-5

F. W. HOUSTON, VI-10

J. W. RICHARDS, II-7

H. L. FELTEN, VI-6

Company F—A conscientious, hard working company.

1921

Companies "G" and "H"



A. B. COLLUM
Captain Co. "G"



P. J. PHILLIPS
Captain Co. "H"



R. D. HILLIARD
1st Lieut. R. O. T. C.



W. H. KOENIG
1st Lieut. R. O. T. C.



Company "G"

Cadet Captain—A. B. COLLUM, VII-5

Cadet Lieutenants

1st Lt. R. D. HILLIARD, VII-7 1st Lt. W. H. KOENIG, VII-6

Cadet Sergeants

1st Sgt. A. L. AUSTIN, VIII-3
R. W. JENKINS JACKSON, II-6

Cadet Corporals

D. S. HALL, I-3
V. O. CLEMENTS, I-9 M. D. RICE, II-7
M. B. SWARTZ, III-2 F. H. COFFMAN, II-10

Cadet Privates

W. E. AIKINS, I-10	E. S. GRAHAM, II-2	C. A. NORQUEST, IV-10
G. A. AIKINS, II-1	C. F. GLUTCHE, IV-4	L. L. OSBORNE, IV-5
L. G. BILLINGS, I-5	C. L. HARDER, V-1	W. R. PENDLETON, I-1
L. K. BUCK, VI-4	W. W. HUMPHREY, IV-2	J. W. ROSS, VI-2
E. B. BABBIT	R. C. HOFFMARL, III-4	E. L. REICHART, I-6
G. C. COX, II-5	W. JONES, III-6	W. P. RALEIGH, IV-1
C. W. CURRIE, IV-7	C. L. LARSON, III-3	T. STUEBER
H. M. CONGER, IV-3	T. C. M. LARSON, IV-8	P. E. SMITH, II-9
G. C. CHARLESWORTH, IV-6	H. K. MCATEE, I-4	C. F. SHULTZ, II-3
J. C. COFFMAN, III-9	P. H. McCANDLESS, I-2	L. B. STINSON, III-1
R. L. COPENING, V-4	J. E. MIDDLEKAUFF, V-2	C. E. SHERER, III-10
S. H. ESTES, II-4	A. C. MAGEE, IV-9	R. M. WOOLLEY, III-7
FLETCHER, III-8	L. O. NOLF, II-8	N. D. ZEIGLER, I-8

Company G—Commanded by an ex-gob who was finally convinced that the Army is better than the Navy.

Company "H"

Cadet Captain—P. J. PHILLIPS, VII-3

Cadet Lieutenants

1st Lt. M. R. HENRE, VIII-1
2nd Lt. G. H. REAZIN, VII-1 2nd Lt. L. E. ROSSELL, VIII-2

Cadet Sergeants

1st Sgt. F. L. LONGWELL, VI-10 J. J. HENDRIX, VI-6

Cadet Privates

U. S. ARNOLD	L. W. FRAGER, VI-7	H. H. PFEIFFER
D. C. ANDERSON, VI-9	J. S. FULLER, VI-5	J. W. ROSE
G. A. BARBER, V-8	H. M. FELTON	R. M. SALLEE, V-5
L. C. BROWN	B. A. HOWELL, V-7	THEO. STUEBER, VI-3
L. K. BUCK	GEORGE HORNEY	S. L. SMITH
R. L. COPENING	L. E. JENNINGS	O. W. TRIPP, VI-8
L. H. DOWNING, V-9	R. S. KIBLER, V-6	J. W. WASSON, VI-1
M. E. DODD	A. E. MONTGOMERY	O. C. WOOD, V-3
C. M. DECKER	L. W. NEWCOMER, V-10	F. A. WILKINSON
	A. M. WRIGHT	

Company H—An officer for every four men. No wonder they are good.

Enlisted Personnel



SGT. FELTENBERGER 1ST SGT. COFFEE PVT. WILSON 1ST SGT. CUMISKEY 1ST SGT. MCGARRY
1ST SGT. MCCLINTOCK SGT. WILSON PVT. FISHER SGT. RYAN

K. S. A. C. is proud of its military department, of its Regular Army officers, and it is also proud of the type of enlisted men that the Professor of Military Science and Tactics has picked to be his assistants in the work of making the department one of the best in the United States.

All these men are World War veterans and are serving from 1st to 10th enlistments. There are veterans of the Indian, Cuban, Philippine, Mexican and World War campaigns.

They are the highest type of Regular Army men and are the kind one would expect to find working with college men.

In addition to performing their work in the military department, four of them assist the Athletic Department in carrying on the Physical Education classes.

Master Sgt. McCarey, Sgt. Connelly and Sgt. Hoar have recently been assigned to the college, thus bringing the number up to twelve now on duty.



Terrel



A reunion



Janser

PEOPLE WE ALL KNOW



"Prexy"



"Lady Derby"



"Mike"



"Big Vera"



Garman



Garrett and King



Dad

1931

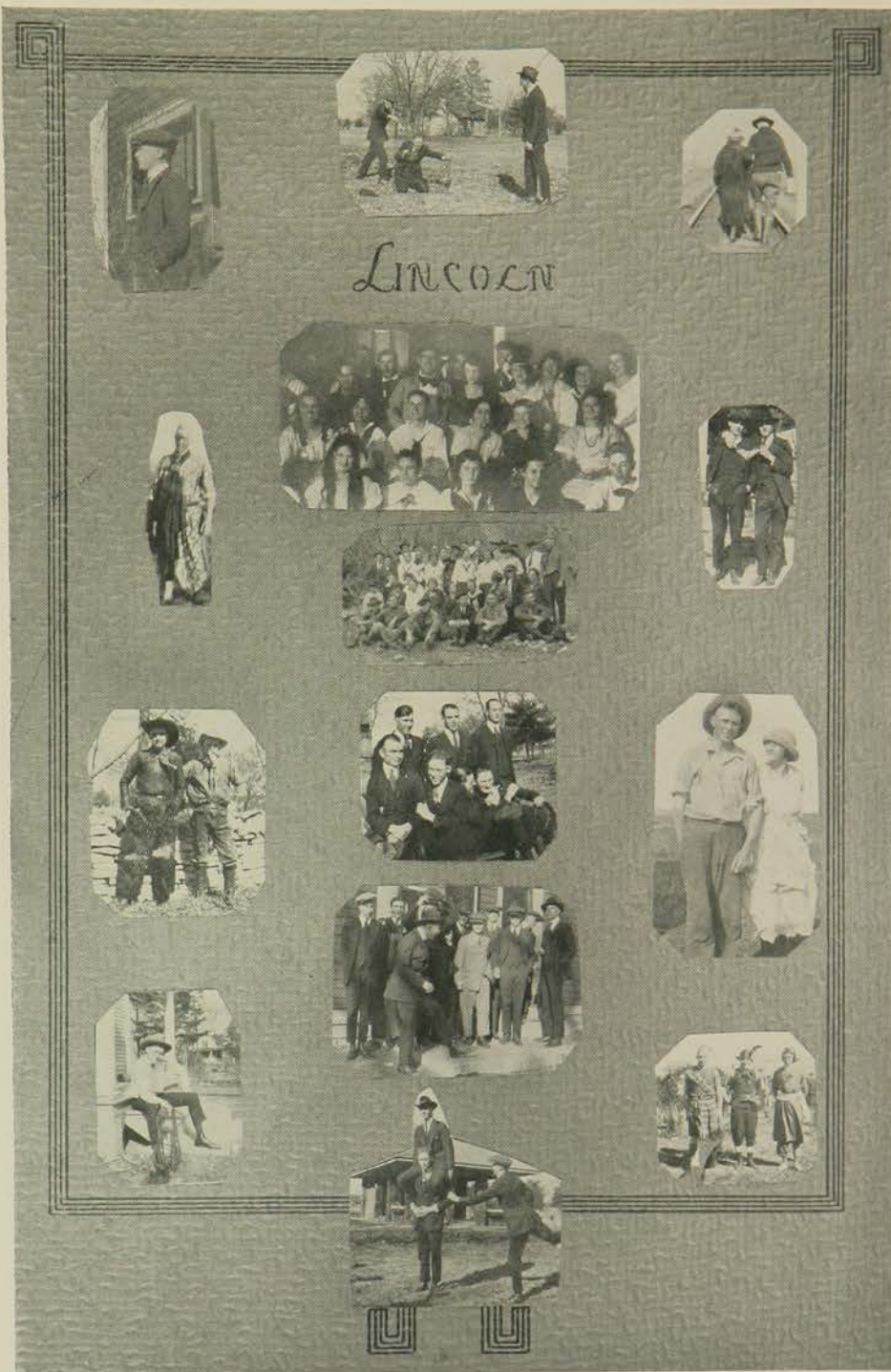

□ "May I?" □

DATES

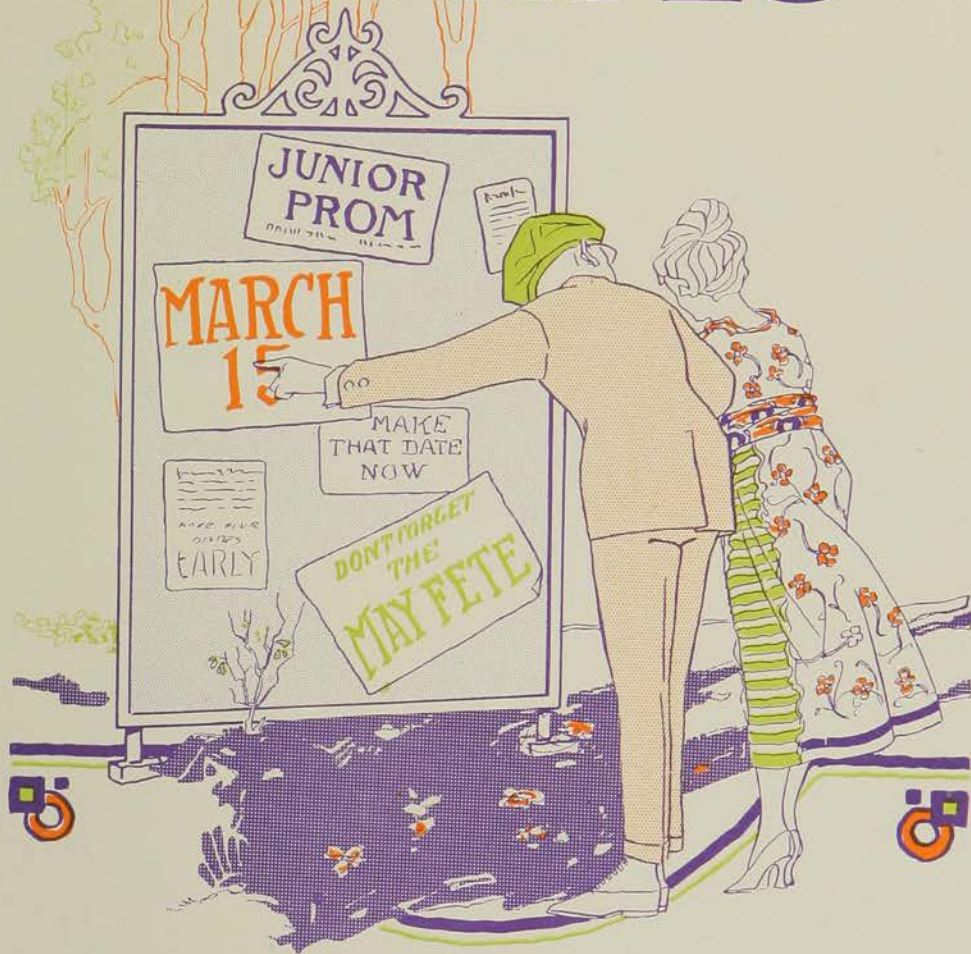

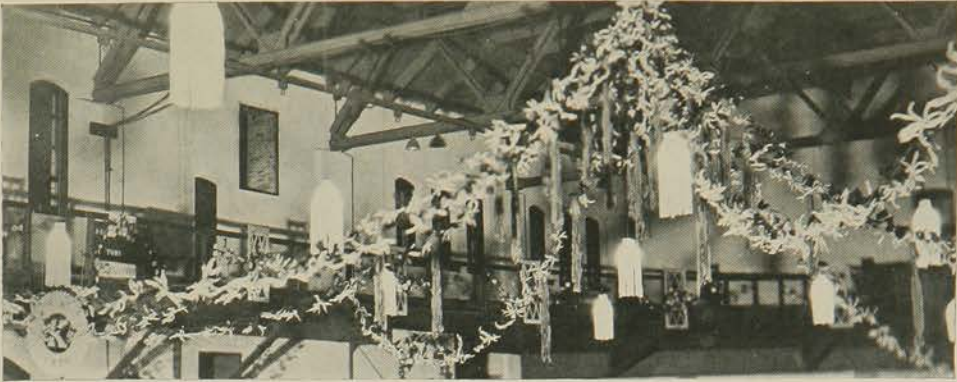

Decorations for Junior-Senior Prom, 1920

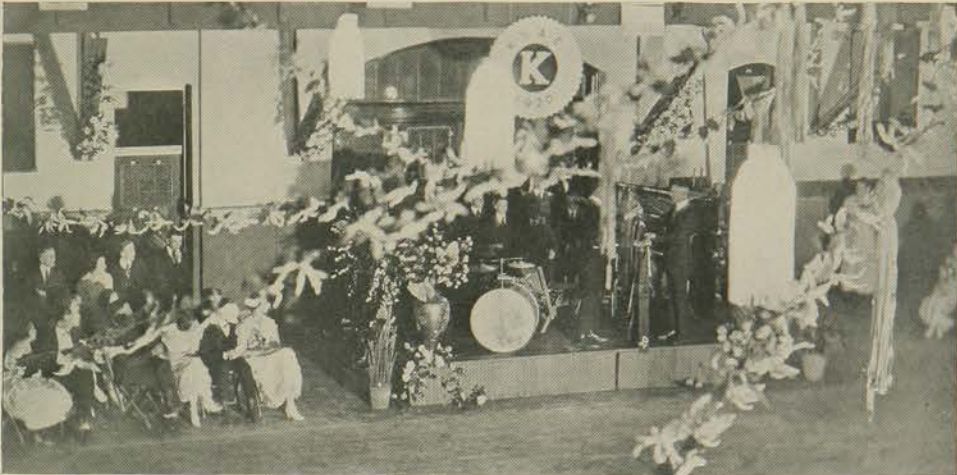

Merton Otto Receives the Crook

In this Date Section we have tried to give the main events of the year since the last Royal Purple was published. We have necessarily fallen short of what we would liked to have put in because of limited finance for space, photography and engraving. However, we have summed up the more important events as we seen them and put them in.

We would liked to have put it in a chronological order, but the arrangement of cuts would not permit. Here it is, though. Go after it and devour it.

We hope it recalls many of the memorable occasions to your mind as you look through and read this section, the same as it did to us.



Crowning of the Queen of May

Miss Mildred Arends was chosen as the Queen of May for the spring of 1920. The day was ideal, the weather man having his dates mixed up and the rain reaching us the next day. It is unnecessary to say that the girls, all of them were ideal, etc., etc., etc., that can always be taken for granted safely providing they're Aggie girls.

This year the Queen of May was elected to be none other than Marcia Seeber, the Y. W. president, and a thousand or two other titles. We are sure she will do justice to the occasion for two main reasons: first, she's Marcia Seeber, and second, she belongs to the famous class of 1921.

Towards the latter part of last year the Ags began to do things up in great style. Starting one day with a parade of the stock that has made the college famous and has been partly responsible for keeping the word Agriculture in Kansas State Agricultural College, they proclaimed to the students and faculty of K. S. A. C. and to whatever visitors happened to be on the hill that day that there was a great and successful Agricultural Division of this school that was open to their inspection at all times, and especially did the students and faculty of this renowned division invite their inspection on this great day of days.



A group of mares and colts at the Kansas State Agricultural College

During the week student stock judging, dairy judging and grain judging contests were held. These contests were open to all the students, regardless of divisional registration. Below are scenes from the dairy judging contest.



One-fourth of the contestants writing reasons on Holstein placings



Parts of the contestants working on Ayreshires



Are you prepared for school to reopen? Well, it has any way and the men are out for football, working hard that the Aggies may have a successful season. They are being coached by Chas. Bachman, the greatest coach in the Missouri Valley. Soon we will have a game and the night before there will be a big "PEP" meeting.

It will be a big one, too, as Mike Ahearn and Hiram King will put on a one-act tragedy entitled "Out-Herrodng Herrod." Both of them are regular Herrods at telling funny stories. They will be at their best at this first pep meeting of the year because they can use the same stories that they used last year and get by pretty well because there are a great many new people here who never heard them before—the freshmen. Above we see Mike and King preparing for the occasion.

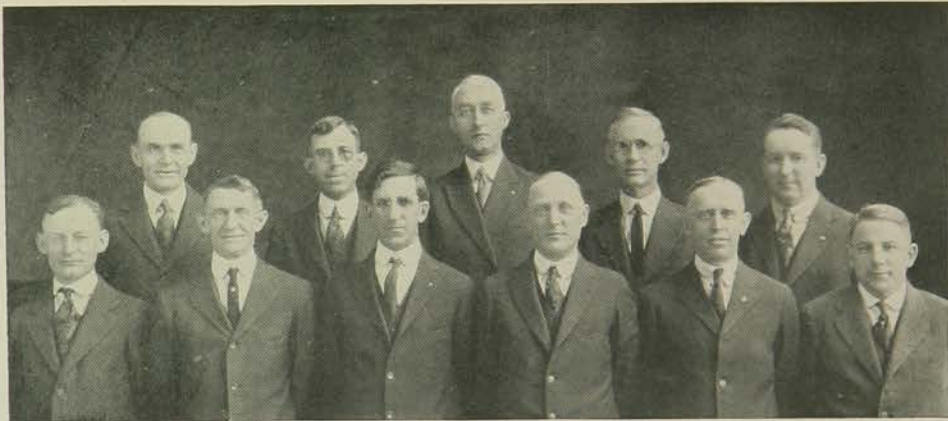

JARDINE PRATT DYKSTRA MAXWELL BLAKE
LAMB MIDDLETON CLAMMER BREWER BLACKMAN JENSEN

Speaking about football and athletics in general, here we have a squint at our very best friends along this line as well as all other lines. The above men comprise the executive board of the chamber of commerce. We're strong for them and they're strong for us. The college and the Chamber of Commerce make a pretty good team.



Swine Judging Team



Standing—F. W. BELL (Coach), CLELL NEWELL, E. D. MCCOLLUM, H. J. HENNEY
Sitting—J. FARR BROWN, HILLARY MATHER, MERTON OTTO

Even if there was no Engineering or any other division on the hill the college would still have a right to sing its praises of its men. The above group of men are the fellows who took first at the National Swine Show at Des Moines, Iowa.

Dairy Judging Team



G. M. DRUM R. H. LUSH

H. W. CAVE (coach) C. YOUNG

Here is another team that makes our school famous. They carried away many honors from the Dairy Shows at Waterloo, Iowa, and at Chicago.

1921



The Gym, decorated for the Barn Warming Dance

The Barn Warming Dance was held for the purpose of making it possible to send the Stock Judging team to Chicago, where it placed fourth among twenty-one teams from United States and Canada at the International Live Stock Show. Such high placing is made possible by the earnest efforts on the part of the students and the very efficient coach, Prof. F. W. Bell.



	HOMER HENNEY	J. FARR BROWN	
ELMER D. MCCOLLUM	COACH F. W. BELL	ORIN PETERSON	
	CLELL NEWELL	HILLARY MATHER	
CHAS. NITCHER		MERTON L. OTTO	

The combined stock judging teams, made up of the men who made one or more of the judging trips.



The Aggie Orchestra



ROSTER OF COLLEGE ORCHESTRA

<i>First Viols</i>	<i>Clarinets</i>	<i>Bass Viols</i>
H. M. HANNEN	F. T. SCRIVEN	I. K. LANDON
E. HASSINGER	F. N. ERWIN	R. C. SMITH
G. FISHER		
A. BACKMAN	<i>Trumpets</i>	<i>Flutes</i>
<i>Obligato Violin</i>	O. F. FISHER	H. HEMKER
R. STRONG	R. LOVE	G. STEININGER
<i>Second Viols</i>	<i>French Horns</i>	<i>Trombone</i>
R. SCOTT	E. E. HUFF	H. A. RILEY
M. BROOKS	R. F. COPPLE	<i>Tympani</i>
<i>Viola</i>	<i>Cellos</i>	G. SAUER
K. QUIRK	R. HENSEL	<i>Organ and Piano</i>
	R. GORDON	B. RINGO
	P. H. WHEELER, <i>Conductor</i>	

The Aggie Band



ROSTER OF COLLEGE BAND

<i>Flute</i>	<i>Saxophones</i>	<i>French Horns</i>	<i>Basses</i>
H. HEMKER	R. STRONG	E. E. HUFF	G. FISHER
<i>Clarinets</i>	R. N. HARTIGAN	R. WELTON	F. DYER
F. T. SCRIVEN	H. V. CARRIER	D. SMITH	R. GORDON
D. K. CORBY	J. BOSTWICK	R. COPPLE	
R. MARTIN		C. CLEARY	<i>String Bass</i>
T. HOGAN	<i>Cornets</i>	<i>Euphonium</i>	I. K. LANDON
M. W. SMITH	O. F. FISHER	H. COLLINS	<i>Percussion</i>
J. V. LANSING	R. LOVE		C. SAUER
A. L. STOCKBRAND	G. MORRIS	<i>Trombones</i>	M. RUST
F. N. ERWIN	G. WINTERS	H. A. RILEY	F. ROARK
<i>Bass Clarinet</i>	W. RANKIN	L. BEBB	C. HAGBERG
E. B. AMOS	W. HARTGROVES	J. BEYER	<i>Librarians</i>
	C. NARQUEST	E. KRAYBILL	D. BEELEK'
	H. P. WHEELER, <i>Conductor</i>		
			L. A. SCHAAL



Sailor Chorus from 1921 Vodvil

The Men's Glee Club



This is that Aggie Glee Club that you've been hearing about. They made quite a trip this spring over the state, singing at various high schools. Everywhere they were given a warm welcome and a very earnest invitation to come again.

The Short Course Men's Basket Ball Team

Left to right they are—L. OBERHELM (Manager), E. FRATZER, W. TERRY (Captain), L. BECKER, F. J. WALTER, F. DAKIN



Basket Ball season was well under way by this time and the Aggies had showed up well so far. Of course, we know how they came out by this time, but no one knew for sure at the time this picture was taken. Remember we had just beaten K. U. and were feeling fine. We had a right to feel so, too.

The best feeling of the year tho was after Missouri had gone through the whole year without defeat up to their last game with the Aggies—the last one of the season for themselves as well as for us. Then they couldn't do the impossible—make a clean slate. They were awfully good on floor work and on passing and at shooting goals, but they didn't have the athletic "guts" to hold on like the Aggie team did. They couldn't hold out long enough, and the team of men, so well coached by Knoth and managed by Capt. Bungler, forged ahead of the Tiger team and spoiled their longed for clean season.

Again, for the Aggies hurrah!





Purple Masque

Presents the
Three Act Comedy—

“Come out of the Kitchen”



The Engineers hold open house for the rest of the school. They had the way mapped out for us to walk, so that we wouldn't miss anything. Every visitor was struck either by the marvels of the many acts of commanding the natural sciences by the engineers or by the natural personality of the guides. Occasionally some were struck by flying sparks around where the men were welding.

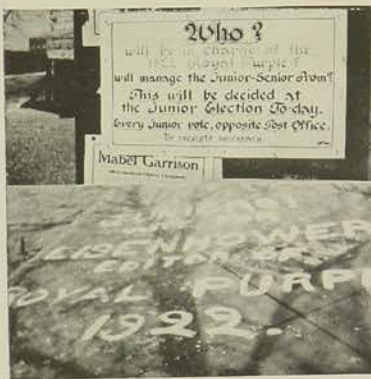

“Knappie” and Sawyer have done this act many times during the year. No wonder Tom gets a haircut every ten days instead of every two weeks as he did before he became Manager of the Royal Purple.

The Juniors held their election for next year's staff. Never was there any more excitement at elections, football games or dog fights. After reams and reams of paper had been printed, setting forth the various qualifications of the different men, the day came and the class decided on Howard as editor, Coles as business manager and Wilson as manager for Junior-Senior Prom.



The Royal Purple Staff

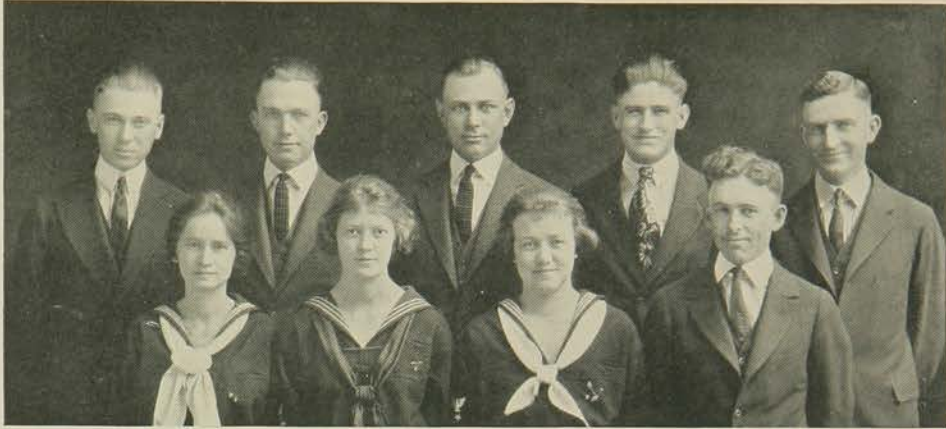

KNAPP OTTO SAWYER WATSON McCOLLUM
 SEEBER ANDREWS GRAHAM MERSHON

BETWEEN twenty and thirty years ago there were brought forth into this world nine small crying (except Irene Graham, she was born laughing) bundles of humanity, whose pictures, taken not many years later, you may behold on the page opposite this. Perhaps their parents were proud of them at that time even though they have given up hopes by now. Anyway, every one of those nine grew to their present age. Collected as they have been by whatever circumstances that brought each to this college and after juggling them around finally precipitated them into the famous class of 1921, each has felt the debt that he owes to his class and to his Alma Mater.

Having been chosen to collect and edit the greatest Royal Purple in the history of the college (for none other would do the class justice) each member of the staff has worked long and hard to accomplish that end. The midnight oil has not been spared, neither have the photography supplies.

We have tried to give the school a book that will justly do credit to the college, and a book that wherever seen will reflect honor on our Alma Mater, and will call forth praise for this institution.

We realize that there are mistakes in this volume, but remember when you come across them that there are two sides to the question. Copy has been late names have come to us misspelled, and many have totally disregarded notices of all kinds. We have done our best. We have been open to suggestions at all times. We have delayed our copy that we might collect items of importance to the school.

We want to thank every one who assisted in any way in making this book what it is. We hope it pleases you.

WHO'D A THINK IT!

WATSON GRAHAM KNAPP SAWYER McCOLLUM

ANDREWS MERSHON SEEBER OTTO

1921

Varsity Baseball, 1920

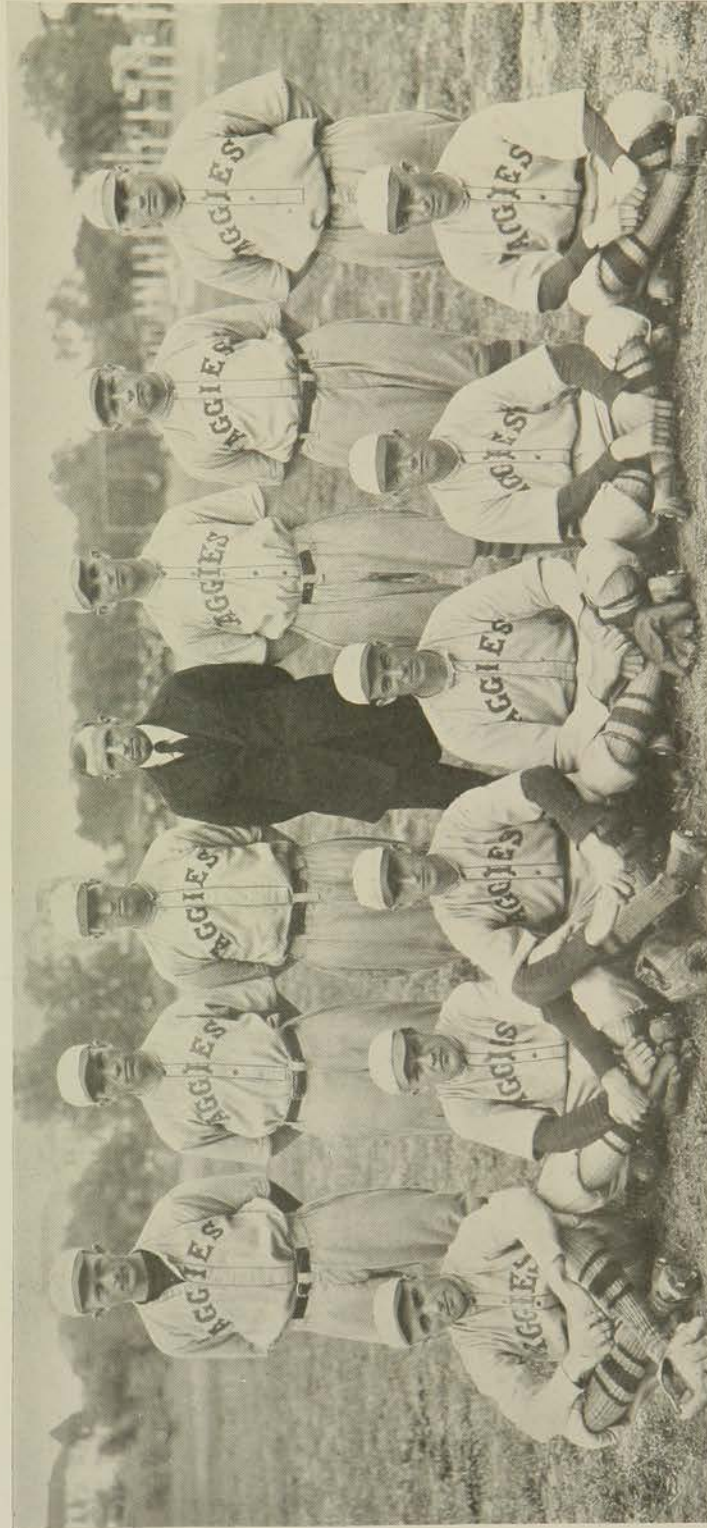

E. COWELL
MERSHON

W. COWELL
OTTO

BURTON
MAGGRATH (Captain)

CLEVENGER (Coach)
MACKERSON

GUILFOYLE
DICKERSON

QUINLAN
SWINGLE

SNAPP
AGNEW

NOTE—Through an error which happened after the forms were closed we were unable to get the Varsity baseball picture where it belonged, but here it is in the next best place.

King versus Ahearn

JABS

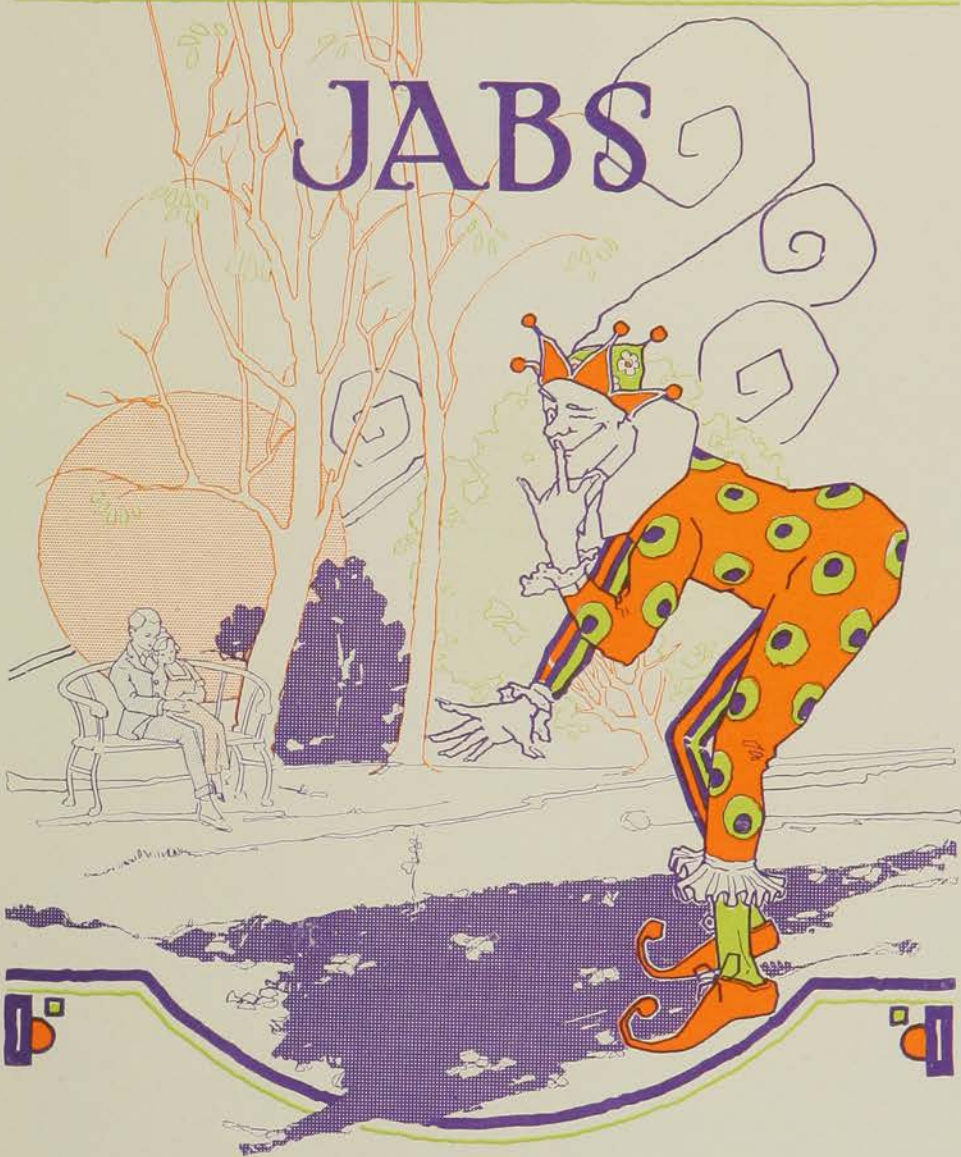

1921



THE BADGER CAPTOR



ROYAL PURPLE

1921

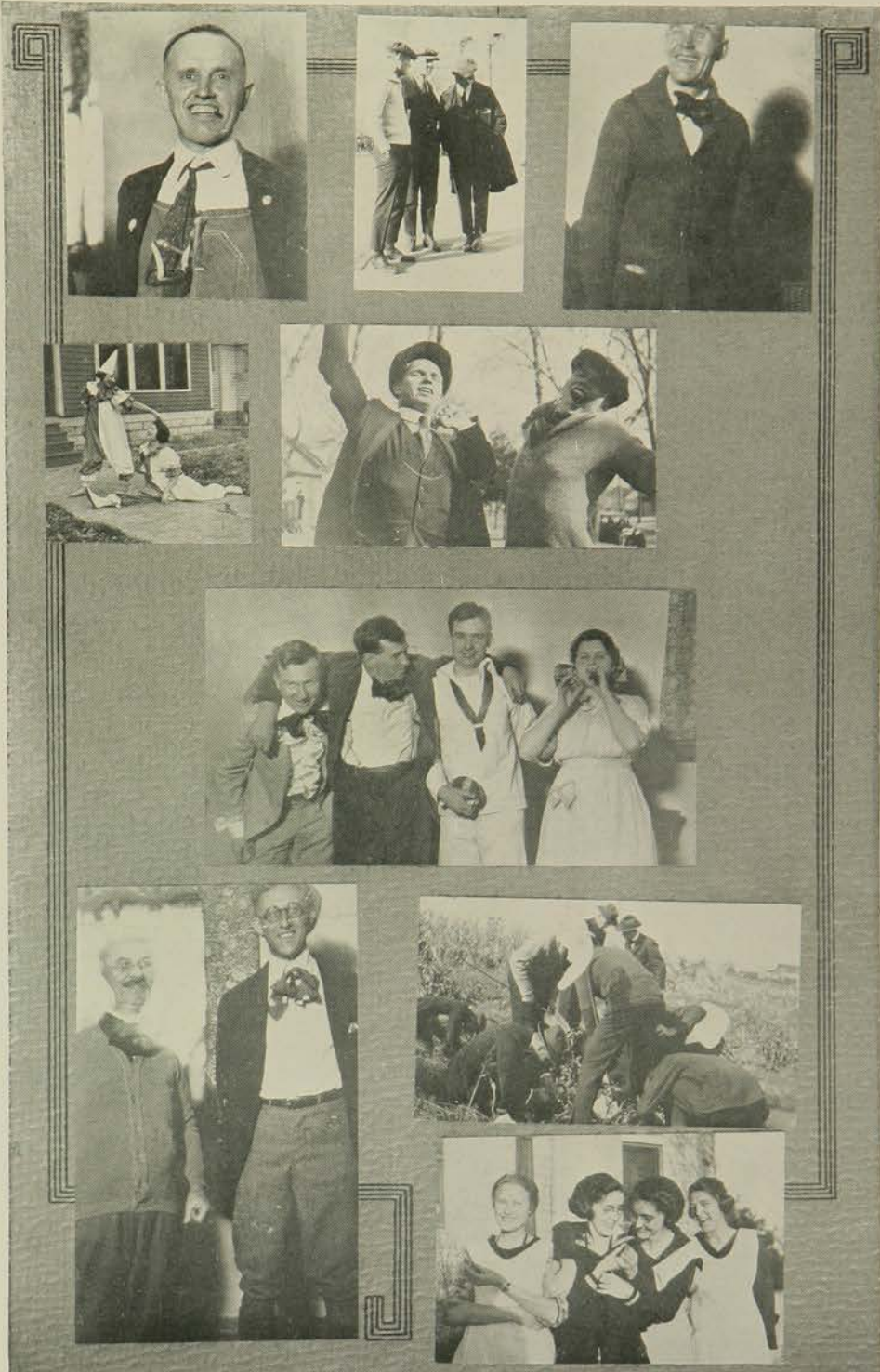

Aggie Ad's.



GOING!



GOING!



GONE!

USE HERPICIDE!



USE TANLAC!



NUXATED IRON



"YOU
MAY NEVER NEED
THEM BUT ONCE"



"EVER-READY"



"CHASES DIRT"



"BRUSH UP AN
ACQUAINTANCE"



"BOTH ENDS
AGAINST
THE
MIDDLE."



"IF YOU HAVE THE
WILL,
HERE'S THE WAY!"

Aggie Ad's.



"STEAM EXPLODED
8 TIMES NORMAL SIZE"



"IT'S ALL IN THE
SHREDS"



"THERE'S A
REASON"



"THE COMFORT CARR"



"WHEN BETTER
BODIES ARE BUILT
BUICK
WILL BUILD THEM"



"TELLS
A
MOTOR SECRET"



"DEPENDABLE
SPARK PLUGS"



"WHAT ARE
YOUR
SPARE HOURS WORTH"



FOR SALE!
NICHOLS
GYMNASIUM.
MAC. — PROP.

Aggie Ad's.



Aggie Ad's.



"REMEMBER
THE
HORSE SHOE
— TREAD —"



"NOT-A-SEAM"



"FOR DISTINCTION
SMOKE DIETIES"



MOTHER CALLS ME EVERETT
THE BOYS CALL ME SHORTY
MY REAL NAME IS HARRY



"THE ROAD TO
WELLVILLE?"



"A SKIN WE
LOVE TO TOUCH"



FOUR CAUSES OF
MOTOR TROUBLE



"THE BIG BROTHER
TO
THE RAILROADS"



"PERSONAL
CHARMS"

Aggie Ad's



"LIKE MOTHER
USED TO DO"



"DISTINCTION IN
DRESS"



"HAVE YOU A LITTLE
FAIRY IN YOUR HOME?"



"99 ⁴⁴/₁₀₀
PURE"



"THE FUTURE
OF
YOUR BOY"



"FIFTY FOUR
SMASH UPS PER
- HOUR -"



"SAVE TIME!"



"57 VARIETIES"



"CONSIDER THE WEAR
NOT THE PRICE PER
- PAIR -"

1921

Aggie Ad's.



LADY - FUSSERS



EVENTUALLY, WHY NOT NOW?



TWO OF A KIND

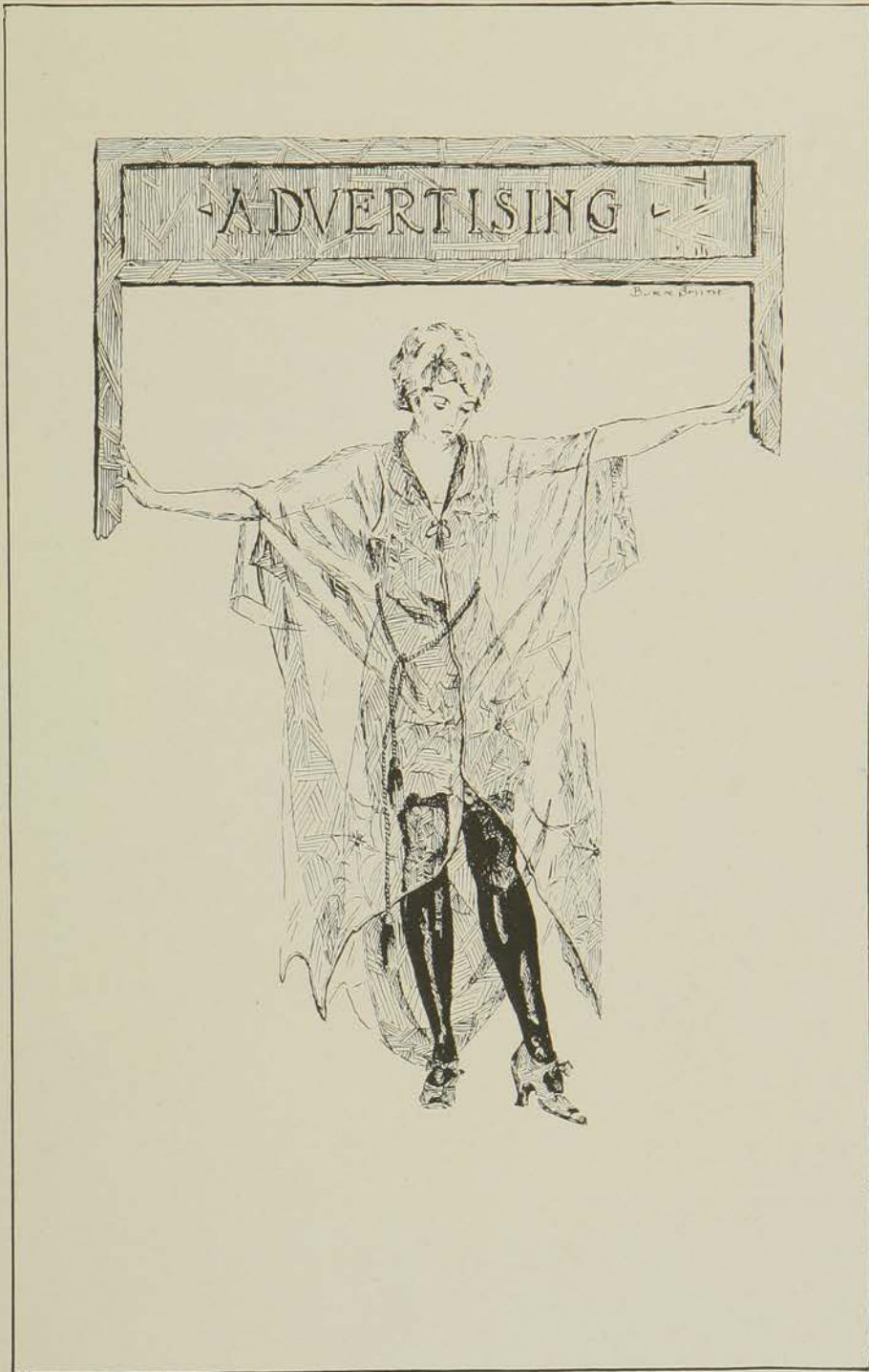

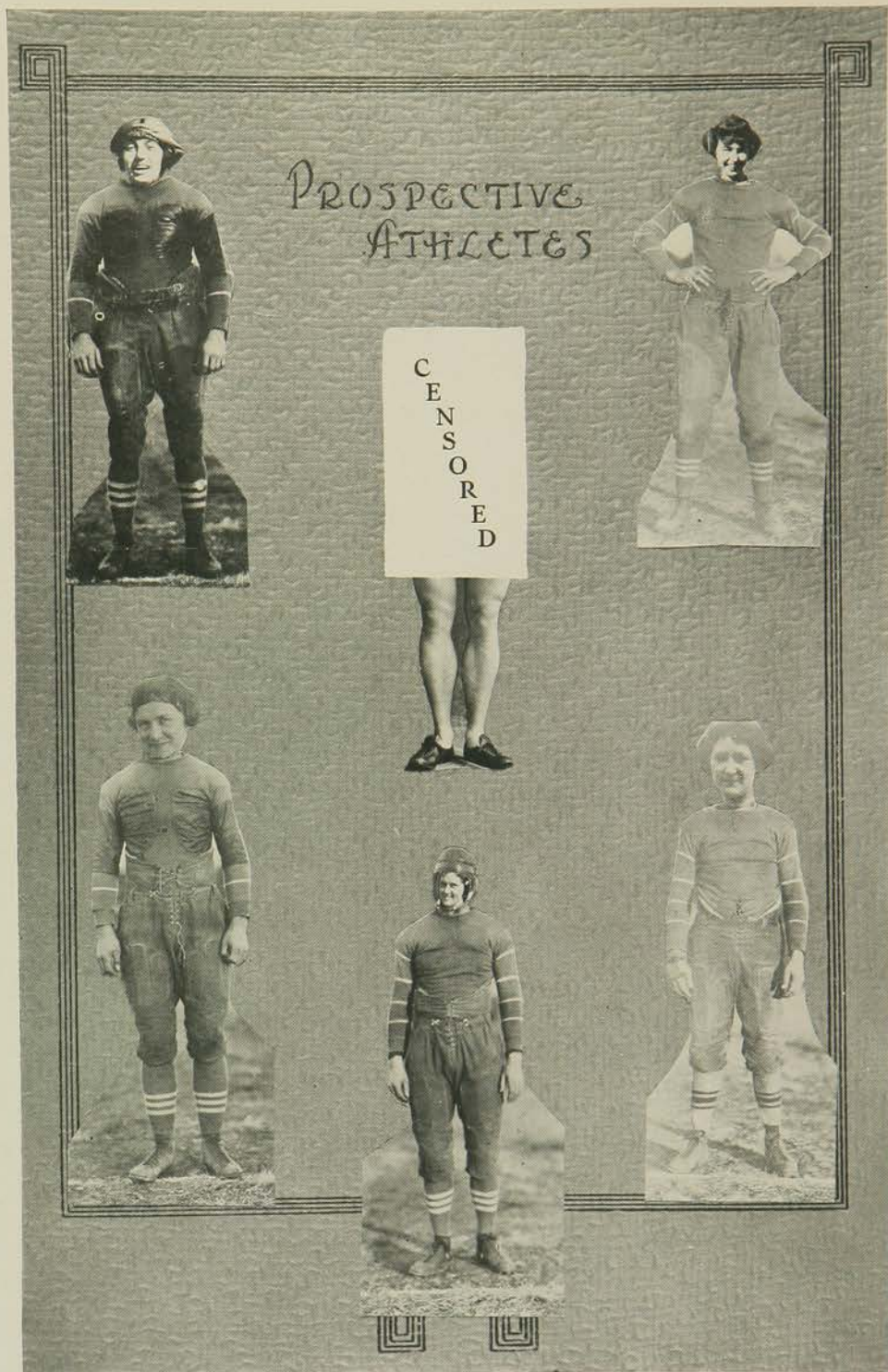

Business the Best Vocation

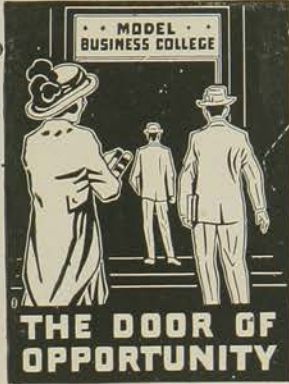

There was a time when the professions were the only honorable occupations and were also regarded as the only ones worth while from a financial point of view.

Today, the big earnings are made by business men. Salaries, dividends and commissions run into figures far beyond anything that doctors, attorneys, or other professional men may ever hope to reach.

Business pays from the very start. While it is a common thing for the young person entering a profession to wait for a volume of patronage sufficient to furnish him a living, it takes only about one-fourth as much time to prepare for this splendid vocation as for the professions. And, remember, a business education is necessary, regardless of what your life's work is to be. In Wichita, there are many opportunities for young people of limited means to "make their way." A little money, a willingness to work, and a determination to succeed, is all you need.

Write this great school of business today for big, free Prospectus, explaining all.

Wichita Business College



"The High Grade Business College of the West"

114-116 North Market Street

Wichita, Kansas

*The largest and finest stock
of merchandise for Men
and Boys in the state---*

Satisfaction Guaranteed

Greenfield Brothers

Quality Corner

Wichita, Kan.



S. J. PRATT, - - - President
L. D. ARNOLD, - Vice-President
C. T. GIST, - - - Cashier
R. C. BARR, - - - Asst. Cashier

**CITIZENS
STATE
BANK**

MANHATTAN, KANSAS

*You Are Cordially Invited
to Do Your Banking
With Us*

*The store where you will find
the largest stocks, the highest
quality, and the lowest prices*

ASKREN'S

MANHATTAN'S LEADING

Jewelry Store

2 — STORES — 2

Downtown Store—308 1-2 Main St.

College Store—1220 Moro



Fine Watch and Jewelry
Repairing a Specialty

Side-Stepping

DID you ever notice how peculiar most of us humans are in the matter of side-stepping? The man who can't play golf dubs it "an old man's game"; the chap who can't dance will side-step a two-step and ask his partner to "sit it out" with him; the man who never had the pluck or price to go to Europe shouts "See America First." One of the firmest policies of this firm is not to side-step. Every day in our advertising we tell you what we have, and we tell you the whole truth. We don't claim to be infallible—all we can do is to try to have everything you want just when you want it and at prices that are reasonable. We step straight ahead successfully, because we never side-step.

Cole Bros.

DRY GOODS COMPANY

Quality Uniformly Upward

Paine
FURNITURE CO.

MANHATTAN, KANSAS

Price Always Downward

United States Depository

The FIRST NATIONAL BANK

Manhattan, Kansas

Capital - - - - \$100,000

Surplus and Profit - \$110,000

Interest Paid on Savings Accounts and Time Certificates

DEPOSITS GUARANTEED

Officers

GEO. S. MURPHEY - - - - - President
C. F. LITTLE - - - - - Vice-President
J. C. EWING - - - - - Cashier
M. S. SPENCER - - - - - Assistant Cashier

Directors

GEO. S. MURPHEY GEO. W. WASHINGTON
C. F. LITTLE H. P. WAREHAM
E. A. WHARTON C. M. BREESE
J. C. EWING

POWER FARMING

In these days of intensive farming, where power machinery has to such a large extent supplanted animal and hand power, it is a great satisfaction to know that your fuel and lubrication requirements are well provided for.

Standard Oil Company (Indiana) products have behind them not only the will to make them efficient, but also the ability to do so, gained from experience and knowledge acquired from contact with every kind of machine.

RED CROWN GASOLINE

Made by this company is designed specifically for use in internal combustion engines. It has the correct range of boiling-point fractions to make the motor start easily, pick up quickly, and develop all the power the engine is designed to produce. It is a high achievement in gasoline production.

You cannot go wrong if you use Red Crown Gasoline, as we make but one kind of gasoline for internal combustion engines.

POLARINE OILS

There are four grades of Polarine, differing in consistency only, not in quality. Each is made to meet a specific piston clearance condition.

One of them will correctly lubricate every make of tractor, truck or automobile.

Ask any Standard Oil (Indiana) agent or representative to advise you the correct grade of Polarine for you to use—he has a chart of recommendations which eliminates all guesswork.

STANDARD OIL COMPANY
(Indiana)

The Power of Personality

It is the indelible imprint of personality
that makes the successful young man.
So, too, it is the personality of

SOCIETY BRAND
AND
KUPPENHEIMER CLOTHES

that makes them so popular.
They have a style appeal that attracts
and dominates.



KNOSTMAN'S

"The Store Ahead"

J. B. FLOERSCH
President

J. D. COLT
Vice-President

E. M. BELL
Cashier

Union National Bank

Manhattan, Kansas

Capital and Surplus, \$75,000

Open a Savings Account

Interest paid on time deposits and savings accounts.

J. L. JOHNS

Ice Cream

Sherbets

Ices



1201 MORO

PHONE 890

ESTABLISHED 20 YEARS

Manhattan

Steam

Laundry

Soft Water
Modern Equipment

PHONE 157

Our "ACORN BRAND" SEEDS have pleased thousands, and we are sure they will not disappoint you.

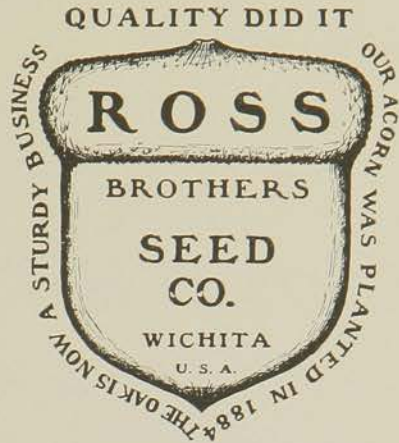

1921 Descriptive SEED BOOK is yours for the asking.

THE ROSS BROTHERS SEED COMPANY
230 COMMERCE STREET WICHITA, KANSAS

"ACORN BRAND"
the seed to demand

STEINWAY AND OTHER PIANOS



Lowest prices in U. S. Very easy payments.

Write for free booklet "The Jenkins Plan"

J. W. JENKINS SONS MUSIC COMPANY
1015 WALNUT KANSAS CITY, Mo.

THE HALLMARK STORE

ROBERT C. SMITH
JEWELER
MANHATTAN, KANSAS.

John Deere Plows

Standard of the World

Waterloo Boy---Kerosene Burning Tractors

JOHN DEERE PLOW CO.

KANSAS CITY, MO.

A Treat to Enjoy

Did you ever lounge around in the cool shade of a tree on a beautiful moonlight evening in the spring?

That is the feeling that you have when you sit in our parlor, eating a dish of ice cream or drinking one of our cold drinks.

Drop in and Try It.

**GEORGE'S
COLLEGE
CANDY LAND**

Wareham Building

Eat More Milk



At the production end
of the dairy business.

*There Are a Lot of Good News-
papers in Kansas*

But there is one newspaper published in the Capitol City, known by nearly everyone in the State, and read every day in the year by more than 35,000 Kansans.

Every issue gives all the important world happenings and in addition is brimful of news of Kansas and Kansans.

It is the newspaper of Kansas.

The Topeka Daily Capital

ARTHUR CAPPER, PUBLISHER

TOPEKA, KANSAS

HOTELS

Muehlebach Baltimore

TWELFTH STREET AND BALTIMORE AVENUE—KANSAS CITY, MO.



HOTEL MUEHLEBACH
500 ROOMS

The Muehlebach

Always has felt a keen appreciation of its patronage from the Kansas State Agricultural College, giving in return the best in equipment and service.

Plantation Grill

Dinner and supper dancing in an attractive grill with a refreshing appeal. Washed air.

Cafe Trianon

An exclusive dining-room catering to discriminating persons. Music and dinner dancing.

The amusement features in the dining rooms of the Baltimore and Muehlebach, as well as the excellent and thoughtful service common to both hotels, have a distinct appeal to college students.

The Baltimore

Now serves its many college friends with even a bettered service and equipment. It proves an ideal hotel for the week-end or for the evening dancing.

Pompeiiian Room

A noted cafe with carefully selected menus and sparkling, tuneful music for the dancing periods. Supper dancing.

Coffee Shop

An attractive Coffee Shop, directly off the Twelfth Street entrance, is now serving a large patronage at popular prices.



HOTEL BALTIMORE
500 ROOMS

Kraft Built College Annuals

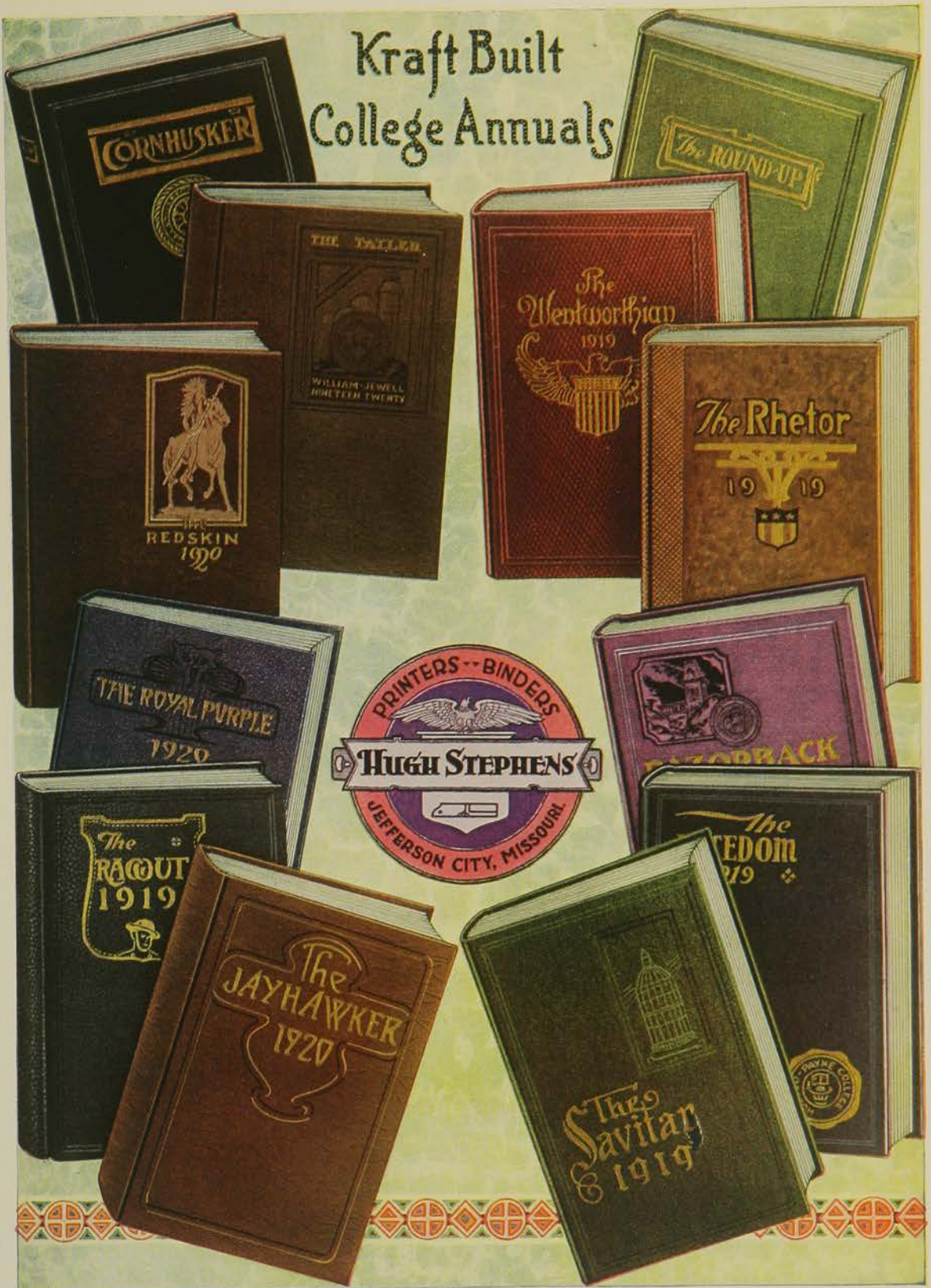

THE largest, uniquely equipped modern plant in the west, specializing in the design and production of "Kraft Built College Annuals." Our Service Department renders expert assistance and supplies the staffs with a complete system of blank forms, together with a handsome ninety-page Manual Guide dealing with the latest methods in advertising campaigns, business and editorial system for College Annual production. Helpful advice and ideas are given on art work for Opening Pages, Division Sheets, Borders, View Sections, and other annual sections, combining Kraft Built bindings, inks, and papers into beautiful and artistic books—**SUCCESSFULLY EDITED AND FINANCED.** Write for estimates and samples to The Hugh Stephens Company, College Printing Department, Jefferson City, Missouri.



A COLLEGE ANNUAL, designed, planned and engraved by Burger Engraving Company, always results in a successful publication. ¶ College Annual Staffs have discovered that our close co-operation, combined with original and snappy ideas, the highest quality of engraving and service, result in a financial statement that shows a profit to the Staff. ¶ May we talk over our proposition with you?

Burger
Engraving Co.
Eighth and Wyandotte - Kansas City

A word of appreciation

WE WISH to thank the members of the class of 1921 for the generous patronage they have extended us during the four years they have been in Manhattan. We have appreciated this and have endeavored to give the kind of service and the quality that make each purchase one of mutual satisfaction. If we have succeeded in our aim kindly tell the many freshmen whom you send to K. S. A. C. next fall.



Co-operative Book Store

Distributors of Senior Caps and Gowns

for Kansas State Agricultural College

Manhattan High School

STUDENTS AND ALUMNI OF THE ROYAL PURPLE

You are the leaders of your community. The country depends upon you to create greater community interest and better home conditions. Tarkio Feeds are leaders of molasses feeds. The feeder and breeder depends upon Tarkio to make his livestock top the market and win blue and purple ribbons in the show ring.

Here's for better agriculture, happier homes, and more profitable livestock feeding.

"There's a Tarkio Feed for Every Need."

Write for prices.

Tarkio Molasses Feed Company

561-67 Live Stock Exch. Bldg.

Kansas City, Mo.

Athletic Goods of Highest



Official
Quality
for
Every
Sport
and
Athletic
Contest.
We
Supply
"Aggies"

The same goods are available at your dealers.

Schmelzer's

Sporting, Outing and Athletic Goods Kansas City, Mo.



Crane's Linen Lawn

[THE CORRECT WRITING PAPER]

THE GIFT
YOU LOVE TO SEND

Brewer's Book Store

Manhattan, Kansas

Stockmen—

YOU *will find* it to your benefit to ship your cattle, hogs and sheep to us when you send them to market, and to buy your stockers and feeders through us when filling your feed lots. Ask your Agricultural College about our ability and integrity.

CLAY, ROBINSON & CO.

Live Stock Commission

ESTABLISHED 1886

Chicago, Ill.
South Omaha, Neb.
Kansas City, Mo.
Fort Worth, Texas
South St. Joseph, Mo.
Sioux City, Iowa

Denver, Colo.
El Paso, Texas
South St. Paul, Minn.
East Buffalo, N. Y.
East St. Louis, Ill.
St. Louis, Mo.

Booklets
Invitations
Calling Cards
Announcements
Fine Stationery
Dance Programs

THE ARTCRAFT

EXCLUSIVE JOB PRINTING

QUALITY, SERVICE AND ULTIMATE SATISFACTION

Start Your Account Today—You Will Forget It Tomorrow

BANK THE INCOME

CHECK THE OUTGO

Farmers' and Stockmen's State Bank

Manhattan, Kansas

F. G. Bergen, President

E. F. Apitz, Vice-President

W. R. Yenawine, Cashier

A. C. Apitz, Asst. Cashier

HART SCHAFFNER & MARX CLOTHES

ARROW SHIRTS

MALLORY HATS

HOWARD & FOSTER SHOES

ELLIOT'S CLOTHING STORE

HOTEL LASSEN

WICHITA - - - - - KANSAS

NEW FIREPROOF

Complete In Every Detail

250 ROOMS

EUROPEAN PLAN

Rates from \$2.00 Per Day Upward

Owned and Operated by The Rigby-Gray Hotel Co.

We Have a

PRESSING BUSINESS

Cleaning, Pressing,
Hat Work, Dyeing,
Repairing, Tailoring

CROWDER'S

"Cash and Carry"

Phone 503 1109 Moro St.
MANHATTAN KANSAS

*Arrange Your Banquets
and Parties
at the*

PINES

CAFETERIA *and*
CONFECTIONERY

*We take orders for Home-
Made Pies and Cakes*

Special Menu and Special
Music Every Sunday

1120 MORO PHONE 167

MARSHALL THEATRE

The Big Play House
Around the Corner

Super-Feature Photoplays
and Legitimate Attractions

MARSHALL THEATRE

COMBE'S

"The Handiest Kodak Shop in Town"

AT 16 EAST ELEVENTH STREET
KANSAS CITY, MO.

Kodak Finishing
of Highest Quality

Special Out of Town
Service.

Ralston Shoes

Nonpareil Shirts

Inter-woven Hose

Cheney Cravats

Athletic Goods

for Men and Women

GIVIN

CLOTHING CO.

Aggieville

One's
Character
and
Likeness

reflected in
the camera
with thought
and art is the
effort of the

Studio Royal

"Photos of Distinction"

1101 Moro St. Phone 574
Manhattan, Kansas

*We
appreciate student
patronage.
The opportunity to
be
of service to
them
is a pleasure to us.*

College Book Store

Student Help for Student Trade.

Dewey Grocery Company

*Hiking and Lunch
Goods a Specialty*

We Deliver
Any Place

Phones 213-342
1208 Moro

An Old Hat Can be Made Like New

At The

Gillett Hat Works and Shining Parlors

118 South 4th Street 1200½ Moro Street



GILLETT HOTEL

BOONE AND POLAND, PROPRIETORS

*A refined hotel for your mother,
wife, and sister*

Unequaled facilities for serving
large and small banquets

Sunday evening suppers
a specialty



MANHATTAN, KANSAS

Remember
Your Appearance

Is Important

The College Tailor Shop

French Dry Cleaning

Phone 398 :: 1202 Moro

A. H. King

Drugs, Stationery,
Post Cards

306 Poyntz

KANSAS CITY'S

Hotel Savoy

Large Roomy Rooms
Excellent Cafes
POPULAR PRICES

HOTEL SAVOY COMPANY

Alonzo B. Clark, Gen. Mgr.

THERE is such a satisfaction in being well dressed; good clothes add so much to one's self confidence that they are probably your most valuable asset.

Idea that woman is vain! woman's desire to make herself attractive is due to recognition of her physical weakness and realization that an attractive personality is a source of strength

Good Clothes and that "Well Dressed Look" are just what this store supplies

THE SPOT CASH STORE

Run No Risk Be Sure Its Lisk

Two Handy Shops

LISK TWINS
PHOTOGRAPHERS

1212 Moro St. 327 Poyntz Ave.

COTTAGE

Beauty Shop

Isabel Thomson, Prop.

Scalp Treatments a Specialty, also
Shampoos, Hair Dressing,
and Facials

523 Poyntz Ave. Phone 1155

Dry Cleaning
Pressing, Laundering

*Leave Work in Morning
Delivered in Evening*

A. V. LAUNDRY
AND DRY CLEANERS

DROVERS'

Livestock Commission Co.

*Chas. C. Cain,
W. D. Heidrick,
C. L. McGuire*

Kansas City Stock Yards

BOARD of DIRECTORS

H. UMBERGER, '05, President
HELEN B. THOMPSON, '03,
Vice-President
J. T. WILLARD, '03, Treasurer
W. E. GRIMES, '13, Secretary

C. W. McCAMPBELL, '06, '10
H. L. KENT, '13
G. C. WHEELER, '05
FRANCES L. BROWN, '09
O. B. BURTIS, '16

ADVISORY COUNCIL

H. W. AVERY, '91
J. W. BERRY, '83
G. C. WHEELER, '05
H. L. KENT, '13
DR. B. BELLE LITTLE, '91

ALUMNI ASSOCIATION

—OF THE—

Kansas State Agricultural College

*"For the best and biggest agricultural college in the world."*CLIF. STRATTON, '11, *General Secretary**To The Class of 1921:**Welcome into the ranks of the alumni.**Here's hoping you are 100 per cent active alumni.*

If you believe in K. S. A. C. and the work she is doing;

If you believe in yourself and what you expect to be;

If you want to know what your friends and classmates are doing;

If you want your classmates and friends to know what you are doing;

If you are willing to go to the bat for the College when she calls for help;

If you are willing to allow the College and other alumni to give you a boost when you need it;

If K. S. A. C. is something more to you than a place where you spent a few years studying and playing and learning how to live and how to make a living;

If K. S. A. C., to you, is *Alma Mater*;*Join the Alumni Association and Remain
One of the Aggie Family*

Whenever you change your job, address, or name; whenever you get a promotion, a special honor, or a new member of the family; whenever you learn something good about some other member of the Aggie family—

Notify the General Secretary

K. S. A. C. ALUMNI,

MANHATTAN, KANSAS

One Last Word

S THE staff of the 1921 Royal Purple we wish to thank every member of the faculty and student body who assisted in any way in the production of this book. We want to thank the various organizations for their loyal support and co-operation.

To each advertiser, who even under the financial thunder cloud showed their good will towards K. S. A. C. by backing this volume, we voice our appreciation.

In behalf of the Senior Class, we say to the Juniors, in the familiar words so much used during the war:

“Carry on.” Make the coming year your big year. You receive in proportion as you give. See that your Alma Mater never goes lacking for your heartiest support in any worthy line of activity.

You are soon to be the Seniors. Whatever you do will have a great deal of bearing on what the student body as a whole does. Co-operate in all lines of activity, and drive consistently forward. See that you set your aims and ideals right and then fight unceasingly towards your goal.

