

**ROYAL PURPLE**

**VOLUME SIX**

**1 9 1 4**



















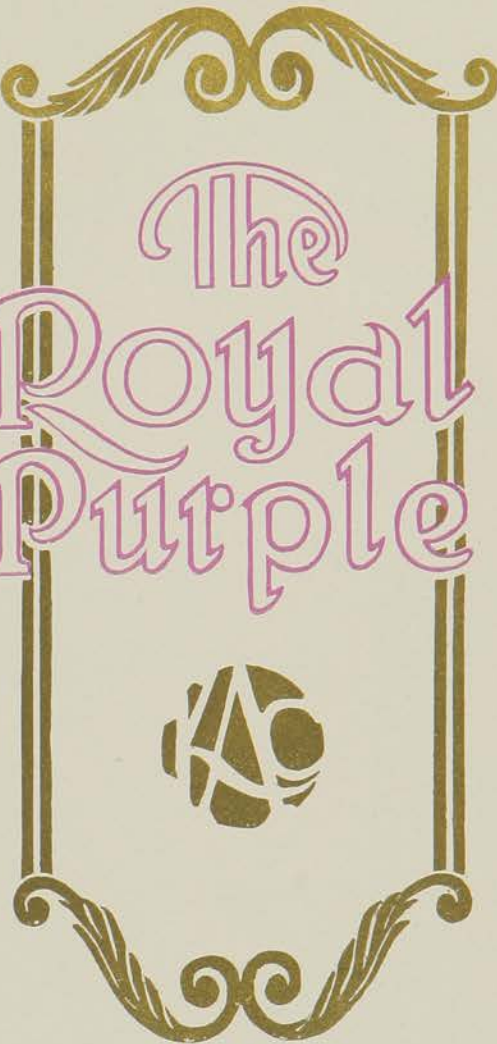



The  
Royal  
Purple





The  
**Royal Purple**

Compiled by the Senior  
Class of 1914 of the  
Kansas Agricultural  
College.

The doings and sayings  
of its students and  
faculty wise and  
otherwise.



Vol. VI.



Copyrighted for  
The Class of 1914  
By  
Thomas J. Harris,  
Allen P. Davidson,  
Russell B. Williamson





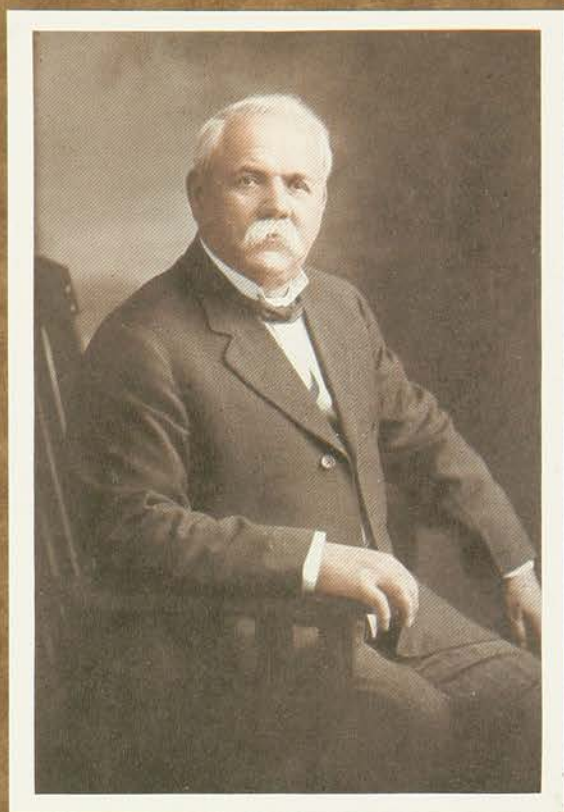



*This book is dedicated  
to  
Dr. John D. Walters  
whose many years of  
service at the  
college has won the  
lasting admiration and friendship  
of  
the student body.*





# Foreword

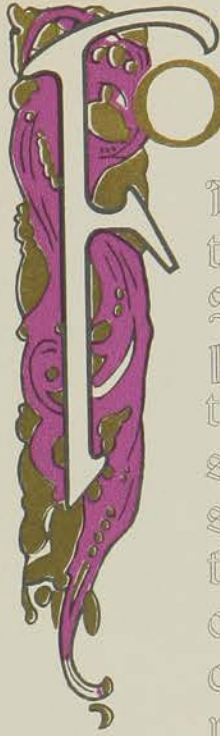

In presenting to the public, Volume Six, of the Royal Purple, it has been the purpose of the senior class to present to the students, friends and alumni of the College, our college world as it really is. It would require a master with brush and pen to accomplish the task, but if we can only suggest, we shall be glad and consider our work well done.



**The liberal and practical  
education of the industrial  
classes, shall be promoted  
in the several pursuits and  
professions in life.**

**Morrill Act 1862**

# ORDER of BOOKS

- I The College
- II The Spirit of  
Kansas State
- III Classes
- IV Athletics
- V Organizations
- VI Humor



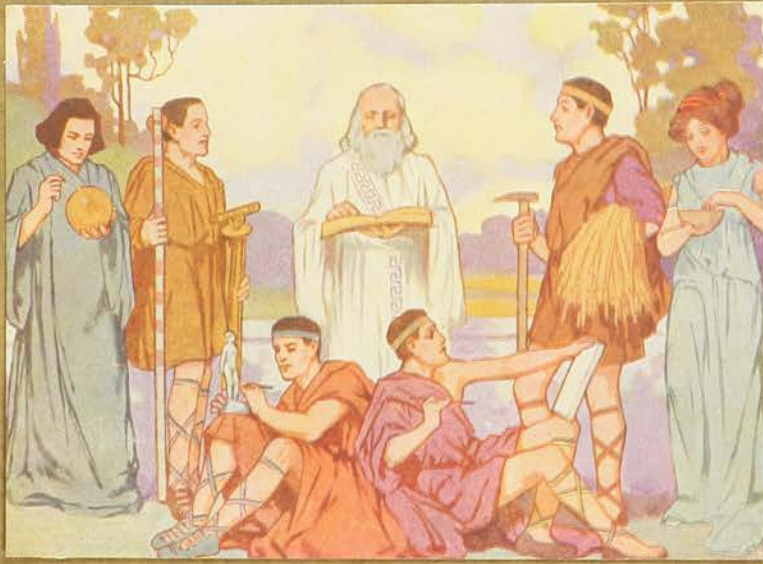

# THE COLLEGE





ROYAL PURPLE



1914

ROYAL PURPLE



ROYAL PURPLE



1914

ROYAL PURPLE



1914

# ROYAL PURPLE



1914

ROYAL PURPLE



1914

# ROYAL PURPLE



1914

ROYAL PURPLE

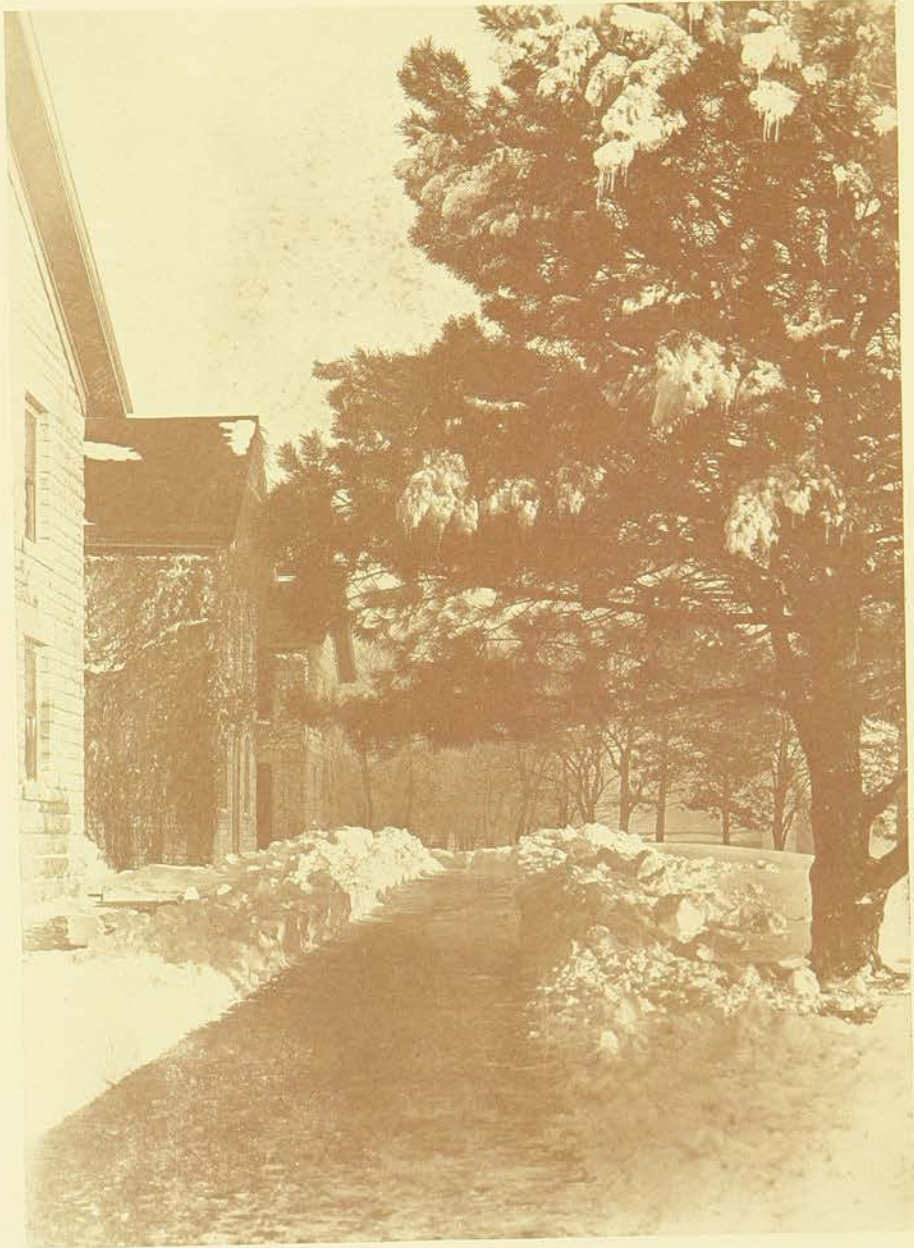

1914



ROYAL PURPLE

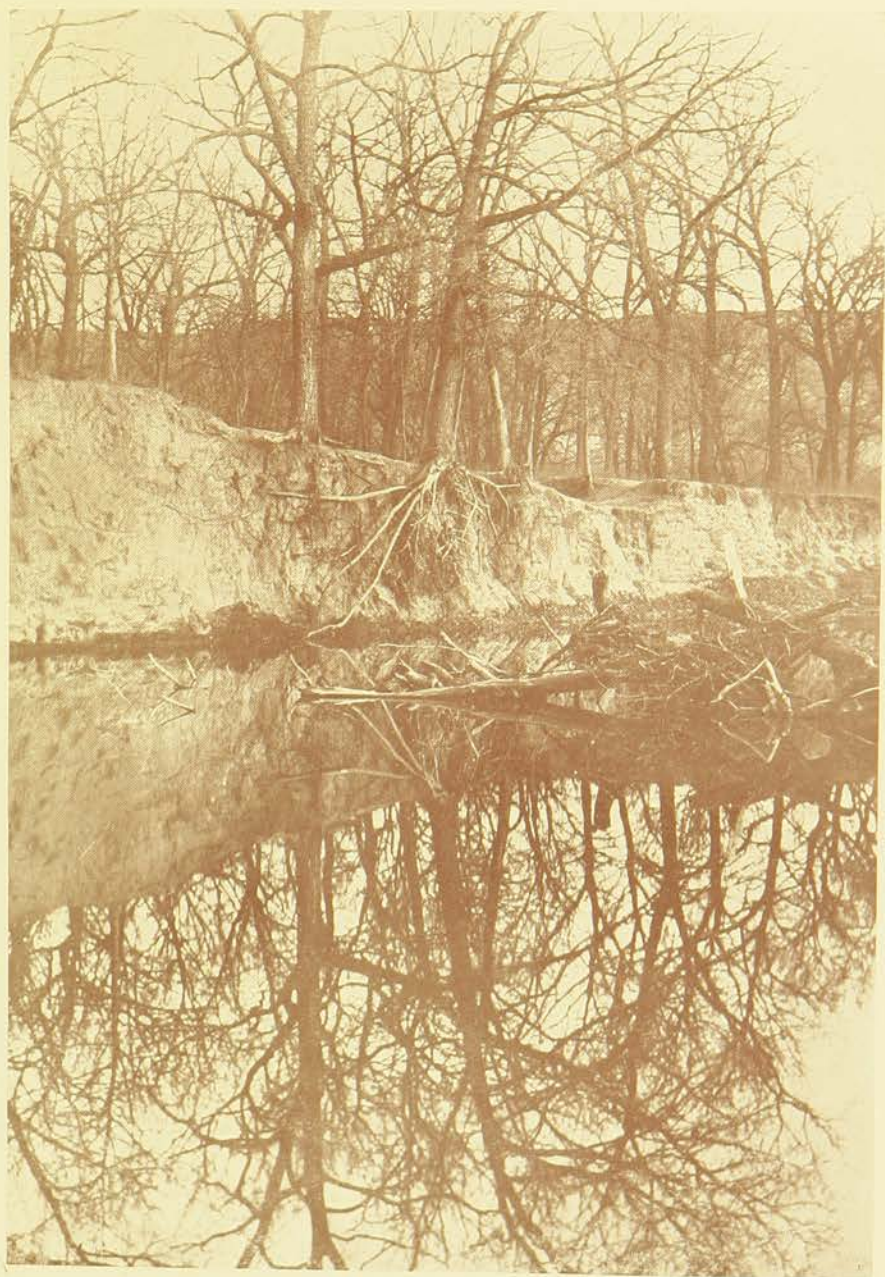

1914

ROYAL PURPLE



1914

ROYAL PURPLE

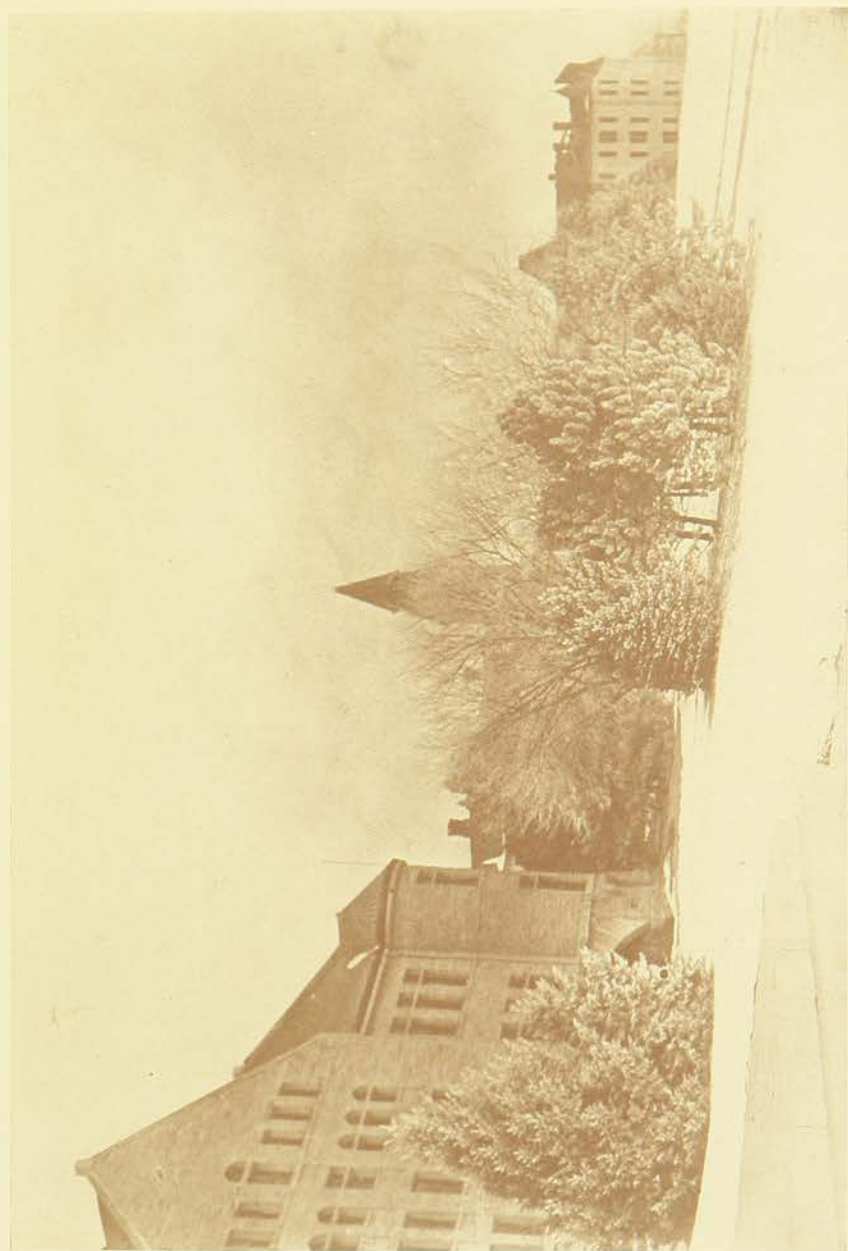

1914

# ROYAL PURPLE

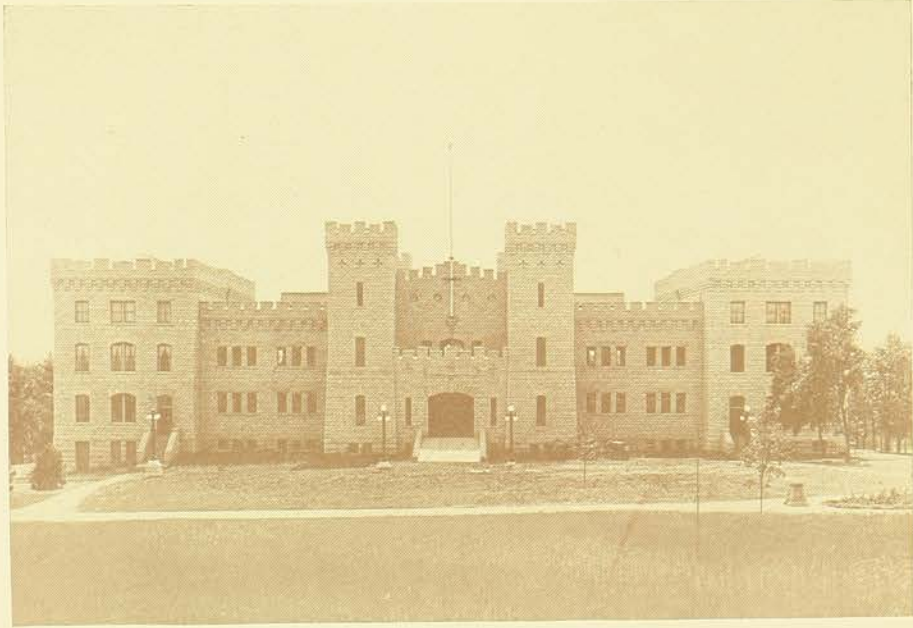

1914

# ROYAL PURPLE

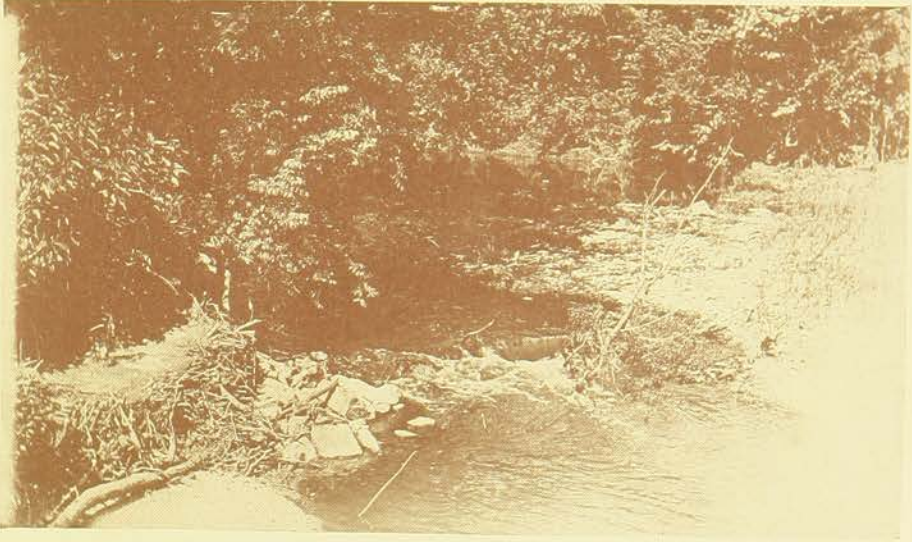

South Gate



At the Spring in the 2012

ROYAL PURPLE

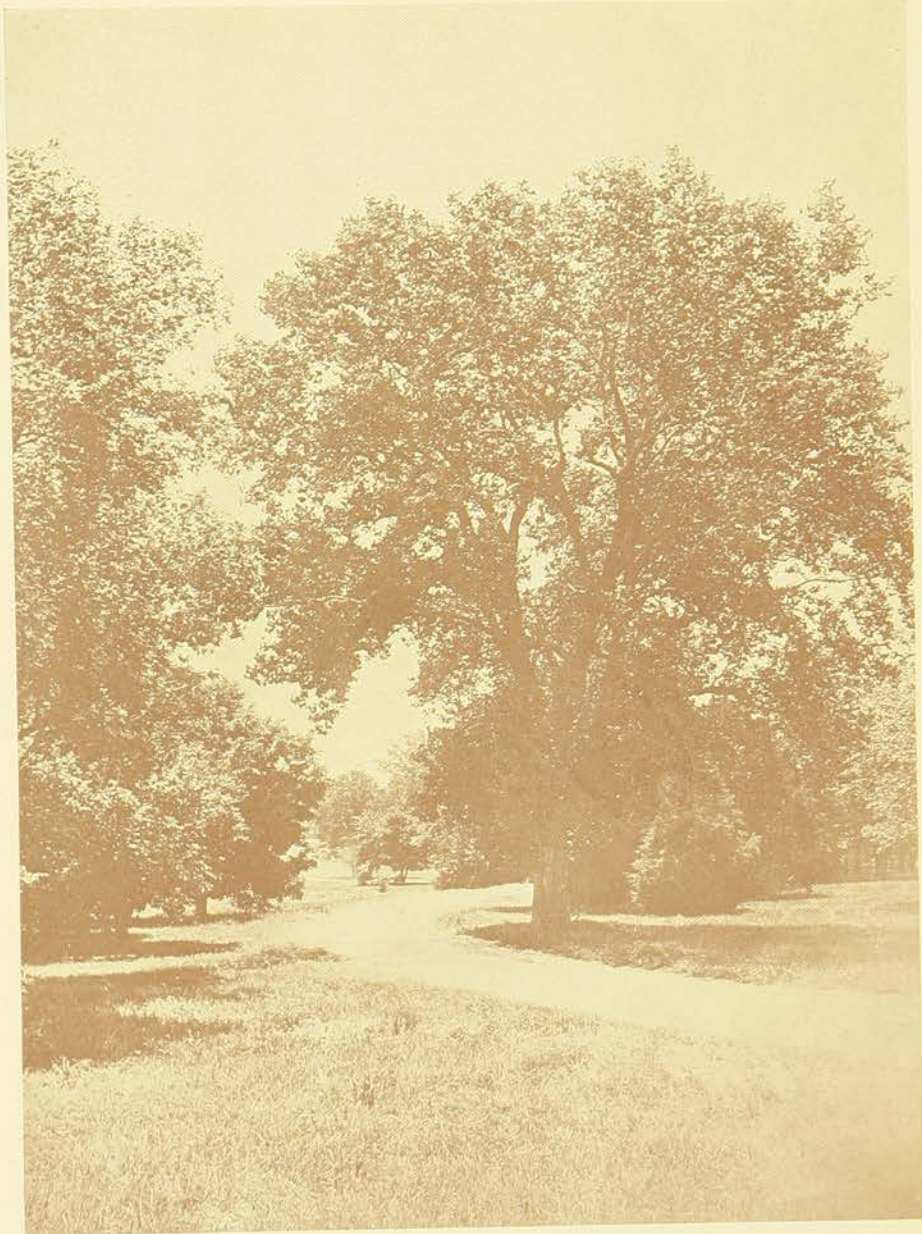

1914

ROYAL PURPLE

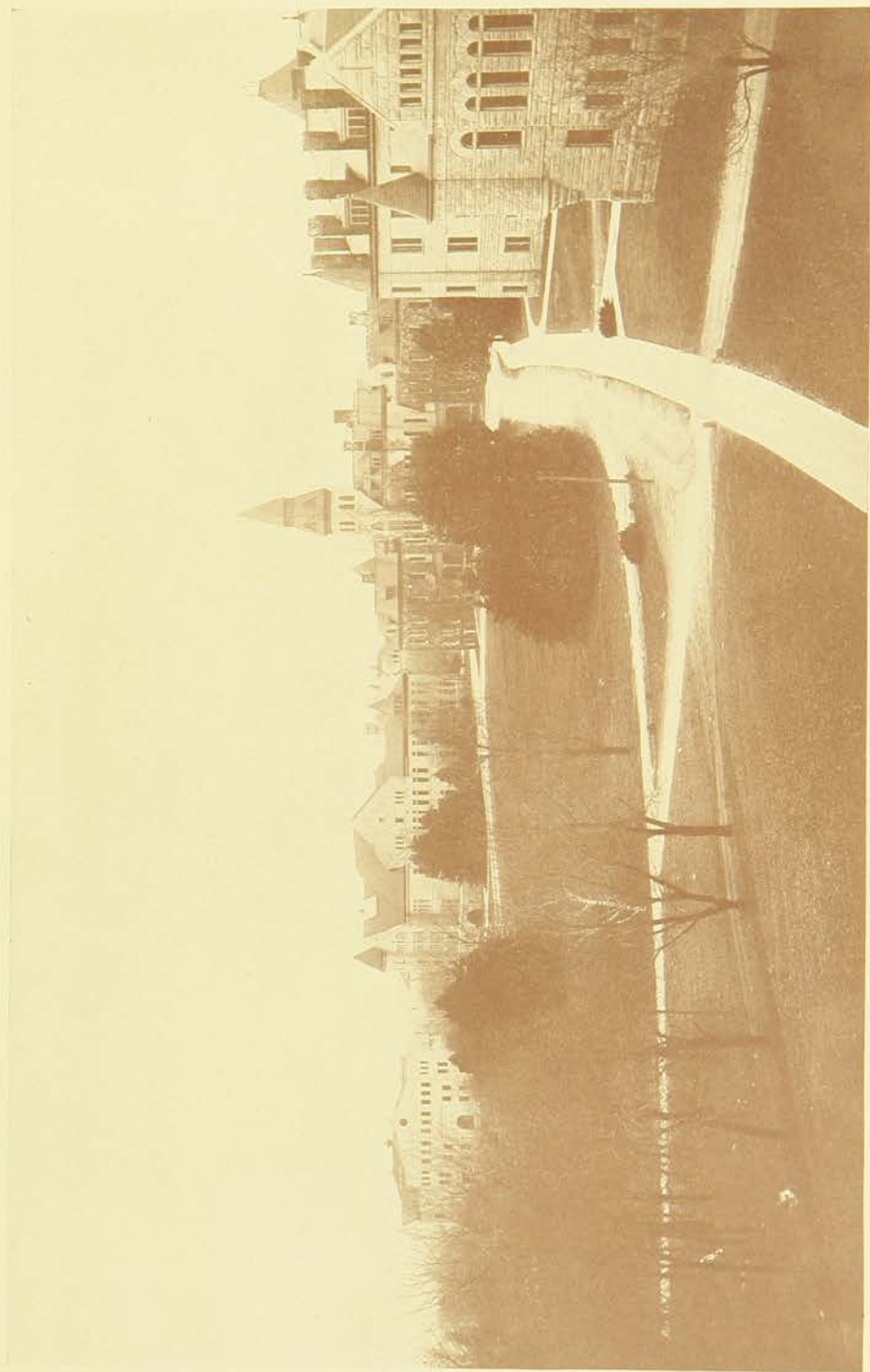

1914

ROYAL PURPLE



1914



# ROYAL PURPLE

Agricultural Building

Engineering

Domestic Science

The Stadium

Administration Building

1914

# ROYAL PURPLE



*Agricultural Building*

# ROYAL PURPLE



*Engineering Building*

# ROYAL PURPLE



PROPOSED EXTENSION  
OF  
DOMESTIC SCIENCE BUILDING

F. A. SMUTZ,

*Domestic Science*

# ROYAL PURPLE

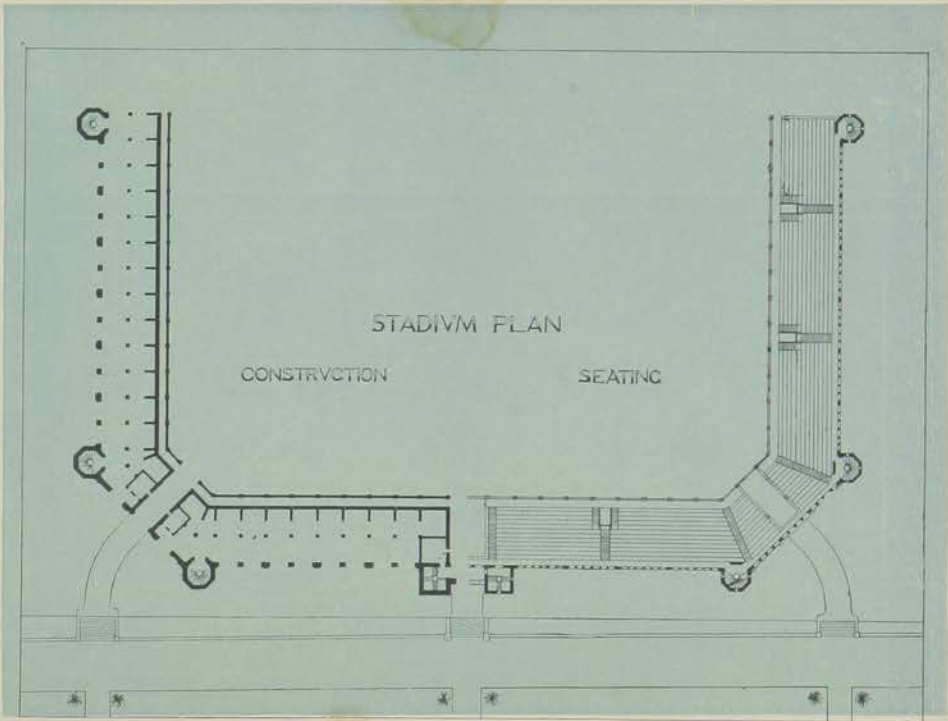

*The Stadium*

# ROYAL PURPLE

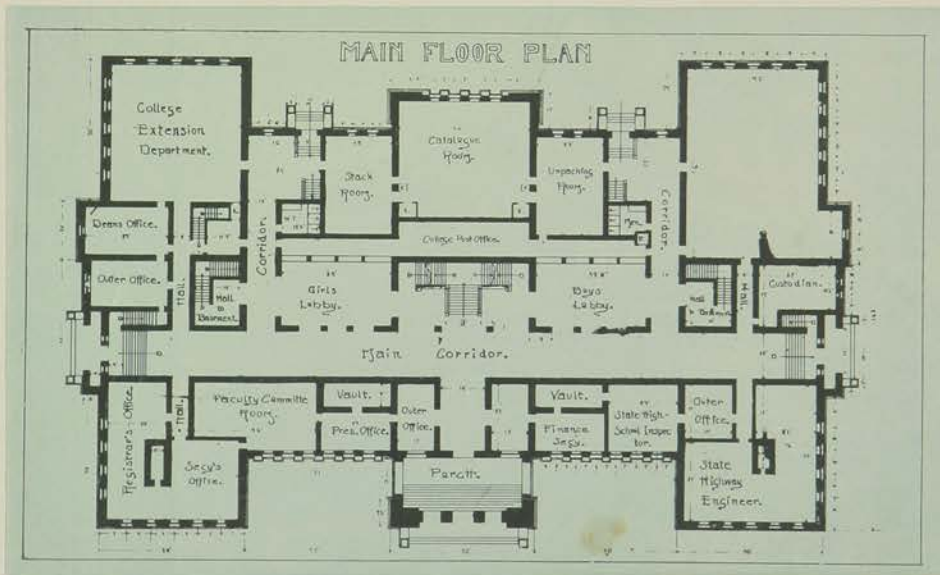

*Administration Building*

## ROYAL PURPLE

*In the foregoing, the plans that had been drawn for the buildings have been used in part. Wings of the Engineering and Agricultural buildings are now completed. The other drawings are the work of students in the Architectural department and are conceptions of what may be done in the way of more commodious buildings in years to come. It is merely a glance into the Future, and while one may be prone to overestimate, it has been the aim to be conservative in these drawings.*



## ROYAL PURPLE

I know a spot that I love full well,  
    'Tis not in forest, nor yet in dell,  
Ever it holds me with magic spell,  
    I sing of thee Alma Mater



# ROYAL PURPLE

The Board of Administration  
The President  
The Faculty

1914

ROYAL PURPLE



HON. ED. T. HACKNEY, President  
Term Expires 1917

HON. E. W. HOCH  
Term Expires 1915

HON. (MRS.) CORA G. LEWIS  
Term Expires 1917

## ROYAL PURPLE

### THE FUTURE OF THE KANSAS STATE AGRICULTURAL COLLEGE

THE great vocations of Kansas must ever be farming and stock raising, with no "out west" to go to. Its 200 by 400 miles of fertile territory must be made more and more productive and effective in feeding the ever increasing population of the world. To do this, the farmer must become the expert of experts. To make them so is the ever increasing problem of the College. It is the greatest problem of the age. We are bending every energy to the success of a policy that will make it meet its opportunities and fulfill its mission. It must be made the great laboratory, experiment and demonstration center of Kansas farm life. It must send ever increasing numbers of trained, expert agriculturists out into the actual farm life of the State. Its observations and discoveries must find their way in effective shape and attractive form into the home of every farmer and stock raiser. It must correlate its work with every other school in the State. It must popularize agricultural training and make it a part of the active curriculum of every school from the kindergarten up. The rural and grade schools and the high schools must feel that they are a part of it.

ED. T. HACKNEY,  
President of Board.



ROYAL PURPLE



PRESIDENT HENRY JACKSON WATERS

1914

## ROYAL PURPLE

### THE SERVICE OF THE COLLEGE TO THE STATE

THE United States Commissioner of Education interprets the Act of Congress under which the Kansas State Agricultural College was founded and is in part supported to provide for instruction in:

Agriculture, Horticulture, Forestry, Agronomy, Animal Husbandry, Dairying, Veterinary Science, Poultry Industry, Apiculture.

Mechanical Engineering, Civil Engineering, Electrical Engineering, Irrigation Engineering, Mining Engineering, Marine Engineering, Railway Engineering, Experimental Engineering, Textile Industry, Architecture, Machine Design, Mechanical Drawing, Ceramics, Stenography, Typewriting, Printing, Shop Work.

English Language, English Literature, Composition, Rhetoric, Oratory, Mathematics, Bookkeeping, Astronomy, Chemistry, Physics, Biology, Botany, Zoology, Geology, Mineralogy, Metallurgy, Entomology, Physiology, Bacteriology, Pharmacy, Physical Geography, Meteorology, Political Economy, Domestic Economy, Commercial Geography.

Subsequent acts of Congress and of the Legislature of the State impose upon the College the further duties of creating through the Experiment Stations and diffusing through the Extension Service useful information pertaining to agriculture, home economics, and manual arts, and of preparing instructors to teach the elements of agriculture, mechanical and household arts.

This, in a word, is the work assigned to the Kansas State Agricultural College.

Yours truly,

H. J. WATERS,

President.

# ROYAL PURPLE

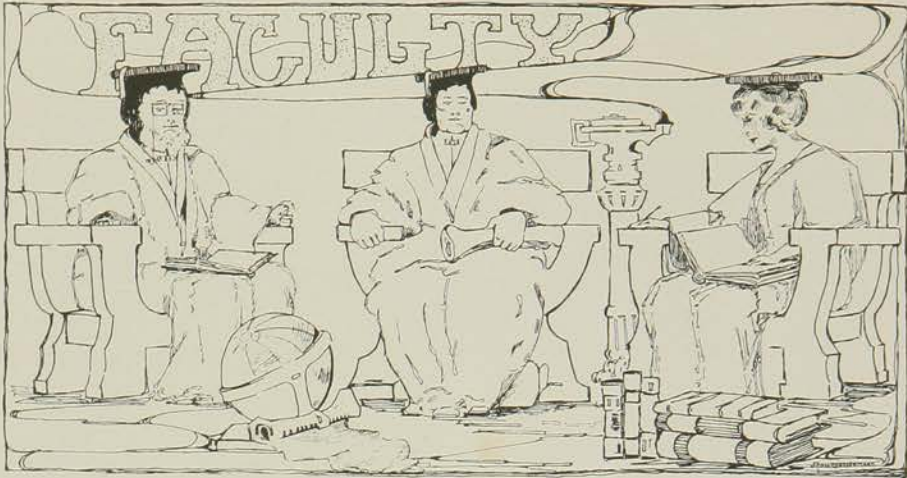

## Kansas State Agricultural College

1913-1914

HENRY JACKSON WATERS, B. S. A., LL. D., President of the College

### AGRONOMY

LELAND EVERETT CALL, M. S., Professor of Agronomy  
SAMUEL CECIL SALMON, B. S., Assistant Professor of Farm Crops  
ROY IAMS THROCKMORTON, B. S., Assistant Professor of Soils  
R. PAUL BLEDSOE, M. S., Instructor in Farm Crops  
GEORGE ELDON THOMPSON, B. S., Field Superintendent of Sub-Stations  
CLAUDE CARROLL CUNNINGHAM, B. S., Assistant in Co-operative Experiments  
BRUCE STEINHOFF WILSON, B. S., Assistant in Co-operative Experiments  
CHARLES ERNEST MILLAR, M. S., Assistant in Soils  
FREDERICK ALFRED WIRT, B. S., Assistant in Farm Mechanics  
ROBERT KLINE BONNETT, B. S., Assistant in Farm Crops  
FRANK BAXTER LAWTON, B. S., Assistant in Farm Mechanics  
WALDO ERNEST GRIMES, B. S., Farm Foreman  
LYMAN DALTON LA TOURETTE, B. S., Fellow in Farm Crops  
JOHN BEARDSLEY SIEGLINGER, B. S., Fellow in Soils  
PRESTON ESSEX MCNALL, B. S., Fellow in Soils

# ROYAL PURPLE

## ANIMAL HUSBANDRY

WILLIAM ANDREW COCHEL, A. B., B. S., Professor of Animal Husbandry  
CHARLES WILBUR McCAMPBELL, B. S., D. V. M., Assistant Professor in Animal Husbandry  
CLAUDE M. VESTAL, B. S. A., Instructor in Animal Husbandry  
JOHN D. LEWIS, B. S., Assistant in Animal Husbandry.  
WARREN LALE BLIZZARD, B. S., Assistant in Animal Husbandry  
ROY GATEWOOD, B. S., Assistant in Animal Husbandry  
ANDREW MINIE PATTERSON, B. S., Assistant in Animal Husbandry  
ETHEL NELLIE VANDERWILT, B. S., Assistant in Animal Husbandry  
LESLIE ROSS, Herdsman

## APPLIED MECHANICS AND MACHINE DESIGN

ROY ANDREW SEATON, M. S., Professor of Applied Mechanics and Machine Design  
PERRY JOHN FREEMAN, B. S., Instructor in Applied Mechanics

## ARCHITECTURE AND DRAWING

JOHN DANIELS WALTERS, D. A., Professor of Architecture and Drawing  
FRANK CLYDE HARRIS, B. S., Instructor in Architecture and Drawing  
CLARA COITH-NELSON, B. P., Instructor in Architecture and Drawing  
STANLEY ALBERT SMITH, B. S., Assistant in Architecture and Drawing  
GRACE CUSHING AVERHILL, Assistant in Architecture and Drawing  
ARAMINTA HOLMAN, Assistant in Architecture and Drawing

## BACTERIOLOGY

LELAND DAVID BUSHNELL, B. S., Professor of Bacteriology  
JOHN GROVER JACKLEY, D. V. M., Instructor in Bacteriology  
OLIVER WILLIAM HUNTER, M. S., Instructor in Bacteriology  
GRACE GLASGOW, M. S., Assistant in Bacteriology

## BOTANY

HERBERT FULLER ROBERTS, M. S., Professor of Botany  
WILMER ESLA DAVIS, A. B., Assistant Professor of Botany  
EDWIN CYRUS MILLER, Ph. D., Instructor in Botany  
BERTRAM WHITTIER WELLS, A. B., Instructor in Botany  
JAMES PLUMMER POOLE, B. S., Assistant in Botany  
LEO EDWARD MELCHERS, B. S., Assistant in Plant Pathology, Agricultural Experiment Station

## CHEMISTRY

JULIUS TERRASS WILLARD, D. Sc., Dean of Division of General Science, Professor of Chemistry  
HERBERT HIRAM KING, A. M., Assistant Professor of Chemistry  
CHARLES OSCAR SWANSON, M. Agr., Assistant Professor of Agricultural Chemistry  
PORTER JOSEPH NEWMAN, M. S., Assistant Professor of Chemistry

## ROYAL PURPLE

JOSIAH SIMSON HUGHES, M. S., Assistant Professor of Chemistry  
HOWARD W. BRUBAKER, Ph. D., Assistant Professor of Chemistry  
RAYMOND CLIFFORD WILEY, B. S., Assistant Chemist, Agricultural Experiment  
Station  
CHESTER ALLEN ARTHUR UTT, M. S., Assistant in Food Analysis  
JOHN CLIFFORD SUMMERS, B. S., Assistant Chemist, Agricultural Experiment  
Station  
FRANK CARL GUTSCHE, B. S., Assistant in Chemistry  
ROLLA WOODS MILLER, A. B., Assistant in Chemistry  
RAY V. MURPHY, B. S., Assistant in Chemistry  
EDWIN HENRY HUNGERFORD, B. S., Fellow in Chemistry

### CIVIL ENGINEERING

LOWELL EDWIN CONRAD, M. S., Professor in Civil Engineering  
FORREST FAYE FRAZIER, C. E., Assistant in Civil Engineering

### DAIRY HUSBANDRY

OLLIE EZEKIEL REED, M. S., Professor in Dairy Husbandry  
JAMES BURGESS FITCH, B. S., Instructor in Dairy Husbandry  
GLENN ARTHUR GILBERT, B. S., Instructor in Dairy Husbandry  
WALTER EDWIN TOMSON, B. S., Assistant in Dairy Husbandry  
CYRUS EARL BUCHANAN, Dairy Herdsman

### DAIRY COMMISSIONERS

GEORGE SHERWOOD HINE, B. S. A., State Dairy Commissioner  
HAROLD MORTON JONES, B. S., Deputy State Dairy Commissioner

### DOMESTIC ART

BESSIE WEBB BIRDSALL, Professor of Domestic Art  
INA FOOTE COWLES, B. S., Instructor in Domestic Art  
EMMA FLORA FECHT, Assistant in Domestic Art  
ETHEL HANNAH JONES, B. S., Assistant in Domestic Art  
GRACE AGNES FERREE, B. S., Assistant in Domestic Art  
PEARLE EBERDINE THOMAS, B. S., Assistant in Domestic Art  
LOUISE FEWELL, Assistant in Domestic Art  
BERTHA EDITH BUXTON, B. S., Assistant in Domestic Art  
M. CAROLINE ULRICH, Assistant in Domestic Art

### DOMESTIC SCIENCE

MARY PIERCE VAN ZILE, Dean of Division of Home Economics, Professor of  
Domestic Science  
ULA MAY DOW, B. S., Associate Professor in charge of Domestic Science  
CARLOTTA MARKS FORD, A. B., Instructor in Domestic Science  
VIRGINIA LEE MEADE, B. S., Instructor in Domestic Science  
IDA ETHEL RIGNEY, B. S., Instructor in Domestic Science  
JENNIE ELIZABETH CATON, B. S., Instructor in Domestic Science



## ROYAL PURPLE

JENNIE LYNN COX, B. S., Assistant in Domestic Science  
HELEN LOUISE GREEN, Assistant in Domestic Science  
ANNA WALLER WILLIAMS, A. M., Assistant in Domestic Science  
MAYME DAVIS, B. S., Assistant in Domestic Science  
ALICE EDNA SKINNER, B. S., Assistant in Domestic Science  
MELVA DELIA HARKER, B. S., Assistant in Domestic Science

### ECONOMICS

JULIUS ERNEST KAMMEYER, A. M., LL. D., Professor of Economics  
EDWARD DONALD BAKER, A. M., Assistant Professor of Rural Economics

### EDUCATION

EDWIN LEE HOLTON, Professor of Education  
EDWARD HARTMAN REISNER, A. M., Assistant Professor of Education

### ELECTRICAL ENGINEERING

JOHN ORR HAMILTON, B. S., Professor in Charge  
WILLIAM CARL LANE, B. S., Assistant Professor of Electrical Engineering  
GRAYSON BELL MCNAIR, B. S., Instructor in Electrical Engineering

### ENGLISH LANGUAGE

JAMES WILLIAM SEARSON, A. M., Professor of the English Language.  
CARL OSTRUM, A. M., Assistant Professor of the English Language  
NELSON ANTRIM CRAWFORD, JR., A. B., Assistant Professor of the English Language  
ADA RICE, M. S., Instructor in the English Language  
ESTELLA MAY BOOT, A. M., Instructor in the English Language  
ANNETTE LEONARD, A. B., Instructor in the English Language  
HALLAM WALKER DAVIS, A. M., Instructor in the English Language  
CONSTANCE MIRIAM SYFORD, A. M., Instructor in the English Language  
FRED CHARLES WINSHIP, A. M., Instructor in the English Language

### ENGLISH LITERATURE

CLARK MILLS BRINK, Ph. D., Professor of English Literature  
JOHN WATER GOOD, Ph. D., Assistant Professor of English Literature

### ENTOMOLOGY

GEORGE ADAM DEAN, M. S., Professor of Entomology  
JOSEPH HENRY MERRILL, B. S., Instructor in Entomology  
PAUL SMITH WELCH, Ph. D., Instructor in Entomology  
JAMES WALKER MCCOLLOCH, B. S., Assistant in Entomology

# ROYAL PURPLE

## COLLEGE EXTENSION

JOHN HAROLD MILLER, A. M., Dean of the Division of College Extension  
WALTER SCOTT GEARHART, B. S., State Engineer  
EDWARD CARL JOHNSON, A. M., Superintendent of Farmers Institutes and  
Demonstration  
JOHN C. WERNER, A. M., Director of Instruction by Correspondence  
HARRY BRUCE WALKER, B. S., Drainage Engineer  
GEORGE EBEN BRAY, M. E., Industrial Engineer  
ALVIN SCOTT NEALE, B. S. A., Assistant Superintendent of Farmers Institutes  
PLEASANT E. CRABTREE, Lecturer on Farm Management  
GEORGE OGDEN GREENE, M. S., Lecturer on Horticulture  
CHARLES HENRY TAYLOR, B. S. A., Lecturer on Animal Husbandry  
FRANCES LANGDON BROWN, B. S., Lecturer on Domestic Science  
ALBERT RICHARD LOSH, B. S., Assistant in Highway Engineering  
CLEMENS INKS FELPS, B. S., Assistant Highway Engineering  
ADAH LEWIS, M. S., Lecturer on Home Economics  
EDITH LOUISE ALLEN, A. B., Lecturer on Home Economics  
WALTER JACOB KING, B. S., Assistant Engineer  
HARLEY JAMES BOWER, B. S., A. M., District Demonstrator Agent, Southwest  
Kansas  
WILLIAM ARMFIELD BOYS, B. S., District Demonstrator Agent, West Central  
Kansas.  
LEE HAM GOULD, B. S., District Demonstration Agent, Southwest Kansas

## AGRICULTURAL EXPERIMENT STATION

WILLIAM M. JARDINE, B. S. A., Dean of the Division of Agriculture, Director of  
Agricultural Experiment Station  
EDITH JONES, B. S., Assistant to Dean of Division of Agriculture

## ENGINEERING EXPERIMENT STATION

ANDREY ABRAHAM POTTER, S. B., Acting Dean of the Division of Mechanic Arts,  
Director of Engineering Experiment Station  
FANNY DALE, Secretary

## FORESTRY

CHARLES ANDERSON SCOTT, B. S., Kansas State Forester

## GERMAN

JOHN VANZANDT CORTELYOU, Ph. D., Professor of German  
LOUIS HENRY LIMPER, A. M., Instructor in German

# ROYAL PURPLE

## HEAT AND POWER

JACOB LUND, M. S., Superintendent of Heat and Power  
HUGH OLIVER, Assistant in Heat and Power  
ARTHUR LYNN HARRIS, Assistant in Heat and Power  
GEORGE SELICK KNAPP, Assistant in Heat and Power  
CHESTER LEE WOODINGTON, Assistant in Heat and Power  
FRED WINFIELD MOSSMAN, Assistant in Heat and Power

## HISTORY AND CIVICS

RALPH RAY PRICE, A. M., Professor of History and Civics  
IVOR VICTOR ILES, A. M., Instructor in History and Civics  
RAYMOND GARFIELD TAYLOR, A. B., Instructor in History and Civics  
ELDEN VALORIUS JAMES, A. M., Instructor in History and Civics  
JESSIE ANNABERTA REYNOLDS, A. B., Assistant in History and Civics

## HORTICULTURE

ALBERT DICKENS, M. S., Professor of Horticulture  
MICHAEL FRANCES AHEARN, M. S., Associate Professor of Horticulture  
DAVID ERNEST LEWIS, B. S., Assistant in Horticulture  
FRED SAWYER MERRILL, B. S., Assistant in Horticulture

## INDUSTRIAL JOURNALISM

HARLAN DAVIS SMITH, B. S., Instructor in charge of Industrial Journalism  
VINTON VIRGIL DETWILER, B. S., Assistant in Industrial Journalism

## LIBRARY

ARTHUR BOURNE SMITH, B. L. S., Librarian  
GRACE EMILY DERBY, A. B., Assistant Librarian  
ELTA VIRGINIA SAVAGE, A. B., Assistant Reference Librarian  
BERTHA GERICKE, Research Assistant in Library  
ADALINE MAITLAND BAKER, B. L. S., Head Cataloguer in Library  
JESSIE GULICK, Assistant Cataloguer in Library  
EDITH ELIZABETH HAGUE, B. S., Assistant in Library  
ELSIE ADAMS, B. S., Assistant in Library

## MATHEMATICS

BENJAMIN LUCE REMICK, Ph. M., Professor of Mathematics  
WILLIAM HIDLESON ANDREWS, A. B., Associate Professor of Mathematics  
ALFRED EVERETT WHITE, M. S., Assistant Professor of Mathematics  
HARRISON ELEAZER PORTER, B. S., Instructor in Mathematics

# ROYAL PURPLE

DAISY DOROTHY ZEININGER, A. B., Instructor in Mathematics  
CHARLES HENRY CLEVINGER, M. S., Instructor in Mathematics  
INA EMMA HOLROYD, B. S., Instructor in Mathematics  
ARTHUR ROY FEHN, Ph. B., Instructor in Mathematics

## MECHANICAL DRAWING AND MACHINE DESIGN

MYRON RALPH BOWERMAN, B. S., Assistant in Mechanical Drawing and Machine Design

## MILITARY TRAINING

ROY ALISON HILL, 2nd Lieutenant, 7th U. S. Infantry, Professor of Military Science and Tactics; Commandant of Cadets  
EDWARD CLAEREN, Commissary Sergeant U. S. A. (retired), Assistant to the Commandant

## MILLING INDUSTRY

LESLIE ARTHUR FITZ, B. S., Professor of Milling Industry  
LEWELLYN GAINES HEPWORTH, B. S., Deputy Feeding-Stuffs Inspector  
ASHER ENLESTA LANGWORTHY, Ph. C., State Feeding-Stuffs Inspector  
OLIVER CARLTON MILLER, Deputy Feeding-Stuffs Inspector  
LEILA DUNTON, M. S., Assistant in Milling Industry  
LEWIS LEROY LEEPER, Miller

## MUSIC

OLOF VALLEY, B. M., Professor of Music  
ROBERT HENRY BROWN, B. M., Assistant Professor of Music  
BURR HOWEY OZMENT, Band Leader  
ADA MARIE BAUM, Assistant in Music  
FANCHON IDOLINE EASTER, Assistant in Music  
EDNA MAY BAIRD, Assistant in Music

## PHYSICAL EDUCATION

GUY SUMNER LOWMAN, B. P. E., Professor of Physical Education, Director of Physical Training  
CARL JOHN MERNER, B. P. E., Instructor in Physical Education  
GARNET LEONE HUTTO, Assistant in charge of Physical Education for Women  
CHARLES FRANKLIN HOLLADAY, Assistant in Physical Education

## PHYSICS

JOHN ORR HAMILTON, B. S., Professor of Physics  
EUSTACE VIVIAN FLOYD, B. S., Instructor in Physics  
JAMES RUSSELL JENNESS, B. S., Instructor in Physics  
GEORGE ELLSWORTH RABURN, M. S., Assistant in Physics  
WALTER GOLDSBERRY ALLEE, B. S., Assistant in Physics  
FRED FARWELL PIPER, B. S., Assistant in Physics

# ROYAL PURPLE

## POULTRY HUSBANDRY

WILLIAM ADAMS LIPPINCOTT, B. S., Professor of Poultry Husbandry  
NORTON LEWIS HARRIS, Superintendent of Poultry

## PRINTING

BERZELIUS LESLIE STROTHER, Superintendent of Printing  
AMY ALENA ALLEN, B. S., Assistant in Printing

## PUBLIC SPEAKING

EVERETT PARKER JOHNSTON, A. B., Assistant Professor in charge of Public  
Speaking  
WILLIAM GRISWOLD BEACH, A. B., Assistant in Public Speaking

## SCHOOL OF AGRICULTURE

HENRY LLEWELLYN KENT, B. S., Principal of School of Agriculture, Assistant  
Professor of Education  
ADA RICE, M. S., Assistant Principal of School of Agriculture

## SERUM PRODUCTION

ROBERT VERNON CHRISTIAN, D. V. M., Superintendent of Serum Production  
JOSEPH IRL KIRTPATRICK, D. V. M., Assistant in Hog Cholera Serum Production

## SHOP METHODS AND PRACTICE

WALTER WILLIAM CARLSON, B. S., Assistant Professor of Shop Methods and  
Practice, Superintendent of Shops  
WILLIAM LEONARD HOUSE, Foreman of Carpenter Shop  
JEREMIAH HAFER HOLLAR, Foreman of Blacksmith Shop  
EDWARD GRANT, Foreman of Foundry  
THORNTON HAYES, Foreman of Machine Shop  
CHARLES YOST, Assistant in Machine Shop  
WILLIAM HENRY BALL, Assistant in Woodwork  
JOHN THOMPSON PARKER, Assistant in Woodwork  
WALTER AMOS TURNBULL, Assistant in Blacksmithing  
ERWIN WILLIAM HENRY, Assistant in Blacksmithing  
WILLIAM ALBERT LATHROP, Assistant in Blacksmithing

## STUDENT HEALTH

ROSCOE TOWNLEY NICHOLS, B. S., M. D., College Physician  
ROSE THOMPSON, R. N., College Nurse

## STEAM AND GAS ENGINEERING

ANDREY ABRAHAM POTTER, S. B., Professor of Steam and Gas Engineering,  
Acting Dean of Division of Mechanic Arts  
SIEBERT LUKE SIMMERING, M. S., Instructor in Steam and Gas Engineering

# ROYAL PURPLE

## VETERINARY SCIENCE

FRANCES SIEGEL SCHOENLEBER, D. V. S., Professor of Veterinary Medicine  
LENORD WHITTLESEY GOSS, D. V. M., Professor of Pathology  
RALPH DYKSTRA, D. V. M., Professor of Surgery  
JAMES HENRY BURT, D. V. M., Assistant in Veterinary Medicine  
BURTON RAY ROGERS, D. V. M., Instructor in Veterinary Medicine  
CHARLES WESLEY HOBBS, D. V. S., Instructor in Veterinary Medicine  
RUFUS TERRY KENNEDY, D. V. M., Instructor in Veterinary Medicine  
THOMAS POWELL HASLAM, D. V. M., Assistant in Veterinary Medicine  
OLIVER MORRIS FRANKLIN, D. V. M., Assistant in Veterinary Medicine

## ZOOLOGY

ROBERT KIRKLAND NABOURS, Ph. D., Professor of Zoology  
JAMES EDWARD ACKERT, Ph. D., Assistant Professor of Zoology  
MARY THERESA HARMAN, Ph. D., Instructor in Zoology  
HARRY BARCLAY YOCUM, A. B., Assistant in Zoology

## OTHER OFFICERS

JESSIE MCDOWELL MACHIR, Registrar  
JAMES THOMAS LARDNER, Financial Secretary and Purchasing Agent  
GEORGE FRANKLIN WAGNER, B. S., Custodian



# ROYAL PURPLE

## Administrative Officers

<i>President</i> . . . . .	HENRY JACKSON WATERS
<i>Dean of the Division of Agriculture and Director of the Agricultural Experiment Station</i> . . .	WILLIAM M. JARDINE
<i>Acting Dean of the Division of Mechanic Arts and Director of the Engineering Experiment Station</i> . . . . .	ANDREY A. POTTER
<i>Dean of the Division of General Science</i> . . . . .	J. T. WILLARD
<i>Dean of the Division of Home Economics</i> . . . . .	MRS. MARY P. VAN ZILE
<i>Dean of the College</i> . . . . .	CLARK M. BRINK
<i>Dean of the Division of College Extension</i> . . . . .	J. H. MILLER
<i>Director of the Summer School</i> . . . . .	E. L. HOLTON
<i>Principal of the School of Agriculture</i> . . . . .	H. L. KENT
<i>Registrar</i> . . . . .	MISS JESSIE MCD. MACHIR
<i>Financial Secretary and Purchasing Agent</i> . . . . .	J. T. LARDNER
<i>Librarian</i> . . . . .	ARTHUR B. SMITH
<i>Custodian</i> . . . . .	G. F. WAGNER

# ROYAL PURPLE

## Standing Committees of the Faculty

### ADMISSION

JESSIE McD. MACHIR	G. S. LOWMAN	CARL OSTRUM
J. V. CORTELYOU	W. A. LIPPINCOTT	E. V. FLOYD
B. L. REMICK	BESSIE W. BIRDSALL	

### ADVANCED CREDIT

#### *College*

J. T. WILLARD	J. W. SEARSON	A. A. POTTER
R. R. PRICE	ULA M. DOW	W. H. ANDREWS
	L. E. CALL	

#### *School of Agriculture*

H. L. KENT	E. L. HOLTON	ADA RICE
E. V. JAMES	W. T. STRATTON	

### CATALOGUE

J. V. CORTELYOU	H. F. ROBERTS	J. W. SEARSON
-----------------	---------------	---------------

### COLLEGE RULES

R. R. PRICE	J. E. KAMMEYER	J. T. WILLARD
	J. D. WALTERS	

### "COLLEGE STUDIES"

J. O. HAMILTON	A. A. POTTER	L. E. CALL
H. F. ROBERTS	A. B. SMITH	

### DISCIPLINE

R. R. PRICE	ALBERT DICKENS	J. W. SEARSON
-------------	----------------	---------------

### GRADUATE STUDY

W. M. JARDINE	J. V. CORTELYOU	A. A. POTTER
H. F. ROBERTS	MARY P. VAN ZILE	

### PUBLIC EXERCISES

J. E. KAMMEYER	J. V. CORTELYOU	OLOF VALLEY
----------------	-----------------	-------------

### SCHEDULE OF CLASSES

J. T. WILLARD	A. E. WHITE
---------------	-------------

### STUDENT AFFAIRS

J. O. HAMILTON	J. W. SEARSON	E. L. HOLTON
MARY P. VAN ZILE	L. E. CONRAD	

### STUDENT ASSEMBLY

J. E. KAMMEYER

### STUDENT HEALTH

L. E. CONRAD	L. D. BUSHNELL	L. W. GOSS
--------------	----------------	------------





The Spirit of Kansas State



# ROYAL PURPLE

Commencement, 1913  
May Day  
Commencement, 1914  
County Fair  
Semi-Centennial Exposition  
The Stage  
The Platform  
Publications  
Divisions  
Military Department

# ROYAL PURPLE



*The 1913 Flag*

## Commencement

Joy comes, grief goes, we know not how,  
Everything is happy now;  
Everything is upward striving;  
'Tis as easy now for the heart to be true,  
As for grass to be green, or skies to be blue.  
'Tis the natural way of living.

—Lowell.



*The Last March*

Page 58

# 1914

# ROYAL PURPLE



*Waiting in Line*

## Commencement Week, 1913

### *Sunday, June 15*

Baccalaureate Sermon . . . . . Auditorium, 4 p. m.

### *Monday, June 16*

Recital by Music Department . . . . . Auditorium, 8 p. m.

### *Tuesday, June 17*

Senior Class Play . . . . . Auditorium, 8 p. m.

### *Wednesday, June 18*

Senior Class Day Exercises . . . . . Campus, 8:30 p. m.-12:00

Pinafore . . . . . Auditorium, 8 p. m.

### *Thursday, June 19*

Commencement Exercises . . . . . Auditorium, 10 a. m.

Cadet Band Concert . . . . . Auditorium, 1:30 p. m.

Military Drill . . . . . Front Campus, 3 p. m.

Baseball . . . . . Athletic Park, 4:30 p. m.

## ROYAL PURPLE

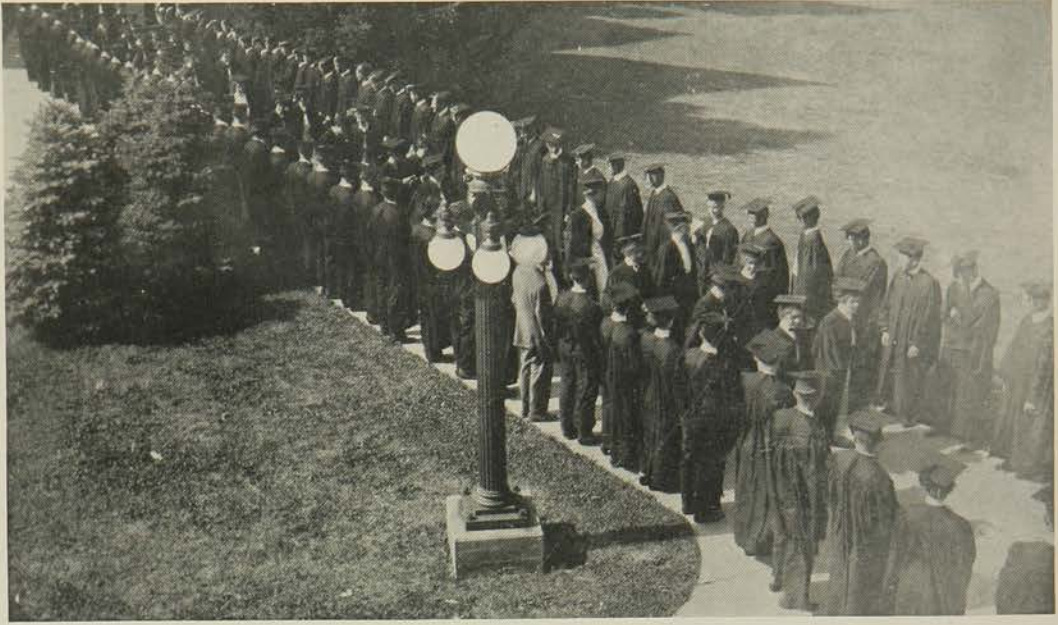

*The Grand March*

And what is so rare as a day in June,  
Then, if ever, comes perfect days;  
Then Heaven tries earth, if it be in tune,  
And over it softly, her warm ear lays.



*Senior Girls*

# ROYAL PURPLE

## May Day

Under the Management of the Young Men's and  
Young Women's Christian Association



THE QUEEN AND ATTENDANTS

## ROYAL PURPLE



May Day is as much a part of the college activities as Commencement. It fills its part in the spring that no other festivity can; it has a meaning that no other holiday in the year approaches. It is the welcome of spring, of the birds and the flowers.

The event is heralded weeks before the actual

time comes. The election of the May Queen, who is given the honor by a popular election of the student body; the planning of the stunts; the making of the booths; the games, and all that make the day what it is.

The day breaks fair. The sun comes up over the valley of the Kaw. The campus gradually takes on a gala appearance. Here and there groups of students are working on their different stunts. The grandstand is being erected on the lower campus.



Under a group of trees, the "throne" is being placed.

The early day passes on. The crowd gathers on the campus. Excited knots of students speculate on the different events that will soon be under way. Presently, the voice of the director is heard forming the march of the Youths and Maidens. The Queen mounts the snow-white steed. A trumpet sends out its call. Hidden somewhere on the lower campus, the band begins its march. The procession moves ahead. The May Pole is wound. The Queen is crowned with the wreath of spring. The games are on, and the crowd is moving towards the different attractions. The Annual May Day is in full action.

*"Come Ye Youths and Maidens Gay  
And Crown the Queen of Maye"*



# ROYAL PURPLE

## Fourth Annual Junior-Senior

May 10, 1913

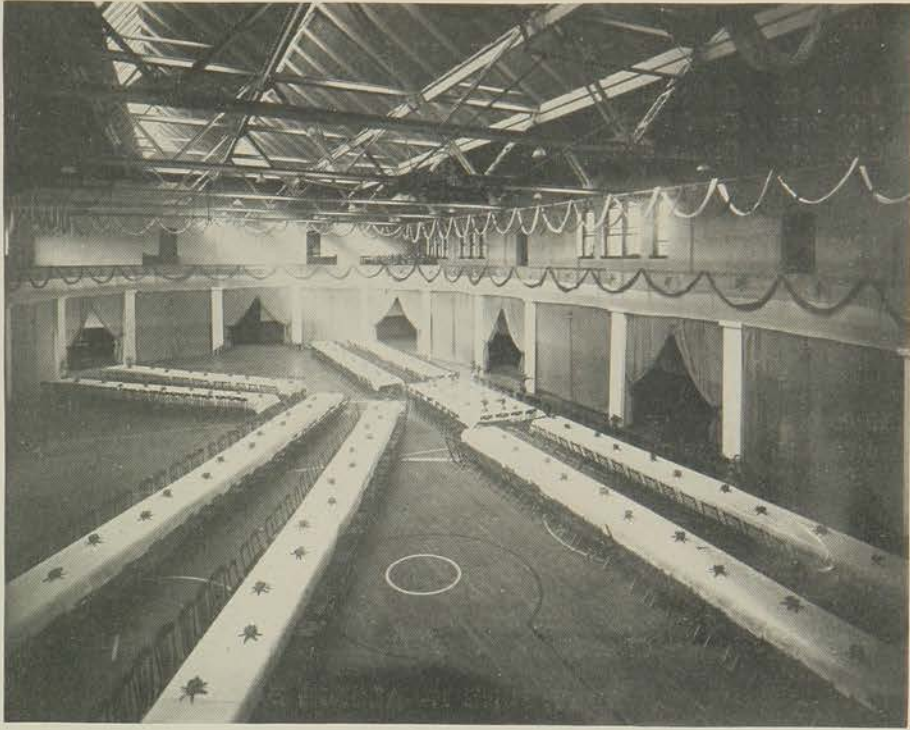

### The Banquet

IN THE NICHOL'S GYMNASIUM AT TEN P. M.

THOMAS J. HARRIS, Toastmaster

#### The Speakers

Address of Welcome to the Seniors . . . . .	Alma Halbower
Response . . . . .	Reva Lint
Toast to the Seniors . . . . .	Karl Knaus
Toast to the Juniors . . . . .	Carl Ipsen
Senior Roast . . . . .	Raymond Schafer
Junior Roast . . . . .	Waldo E. Grimes
Presentation of the "Crook," by E. O. Graper of the Class of 1913 to W. L. Sweet of the Class of 1914.	

# ROYAL PURPLE

## Commencement 1914

### SATURDAY, JUNE 13

7:00 P. M.	Senior Singing . . . . .	Campus
8:00 P. M.	Band Concert . . . . .	Campus
9:00 P. M.	Senior Banquet . . . . .	Nichols Gym

### SUNDAY, JUNE 14

	1:00 P. M.	Commencement Dinners of Social Organizations.	
4:00 P. M.		Baccalaureate Sermon . . . . .	Auditorium
		REV. CHARLES R. BROWN, D. D., Ph. D.	
		<i>Dean of Divinity School, Yale</i>	

### MONDAY, JUNE 15

10:00 A. M.	Business Meeting of Class of 1914 . . . . .	Old Chapel
4:00 P. M.	Baseball Game . . . . .	Ahearn Field
8:00 P. M.	Music Recital . . . . .	Auditorium

### TUESDAY, JUNE 16—CLASS DAY

10:00 A. M.	Chapel by Seniors . . . . .	Auditorium
	11:00 A. M.	Dedication of Memorial.
	1:00 P. M.	Lunch at Eureka Lake.
8:15 P. M.	Senior Class Play . . . . .	Auditorium

### WEDNESDAY, JUNE 17—ALUMNI DAY

	10:00 A. M.	Reunions on Campus.	
2:00 P. M.		Business Meeting of Alumni . . . . .	Old Chapel
4:00 P. M.		Ball Game—Old "Stars" vs. Varsity . . . . .	Ahearn Field
8:00 P. M.		"The Mikado" . . . . .	Auditorium

### THURSDAY, JUNE 18—COMMENCEMENT DAY

10:00 A. M.	Meeting of the Board of Administration.
10:00 A. M.	Seniors meet in Old Chapel.
11:00 A. M.	Fifty-first Annual Commencement Exercises.

Address—MR. HARRINGTON EMERSON, M. A.

*Efficiency Engineer, New York City*

Subject: The New Morality of Efficiency

1:30 P. M.	Lunch on Campus.
3:00 P. M.	Military Drill.
7:00 P. M.	Barbecue in City Park.

## ROYAL PURPLE

### The County Fair

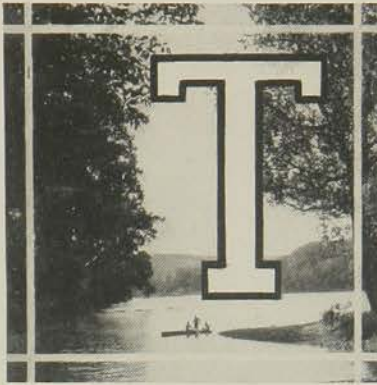

HE morning of December 6, Mr. and Mrs. Iky Ikenstein visited the Chapel. In all probability, the Seniors were not present on account of an unusual amount of studying which they always seemed to have on hand at Chapel time. The coming of the County Fair, which Ikey's visit was arranged to announce, occasioned his appearance in Chapel. The importance of the announce-

ment was responsible for the fact that he brought with him his wife and entire family, also Mammy and old Job, and they were all dressed in their best Sunday-go-to-meetin' clothes.

It was a real live old-fashioned County Fair. First, you paid to get into the place, and then found it necessary to pay again to visit any of the special attractions within the side-shows. The first thing you saw, after you were fairly inside the door, was an opportunity to spend money at a great, square table of candy, pop-corn, peanuts, etc. Of course, you could not pass by these things, because you could not get into the side-shows without something to eat.

Upon basis of the testimony of many of those who visited the Fair, it seems that the best way to see everything was to attack the problem systematically and begin upon the top floor.

The Hamp Burlesque and Shakespeare's "Merchant of Venice" in the Hamp Hall would put Ben Greet to shame, and he would, in event of being fully advised thereof, never have the nerve necessary to instance the presentation of any of his own Shakespearean productions at the Kansas State Agricultural College again.

The next attraction of significance was the Katzenyammer Castle, into which you went with your right mind, but on leaving, was unable to prove either to your own satisfaction or the satisfaction of your friends that you were still sane.

It was great fun, so conclusively so, that even Professor Price is reported as having positively stated that he enjoyed it.

## ROYAL PURPLE

The National Board of Censorship formally approved all of the "movies" which were exhibited. The inspection of the Board was of a critical character which resulted in the elimination of a number of attractions which might have been greatly enjoyed, had they been shown. However, the management considered it proper to have the attractions carefully passed upon, and eliminations made did not materially detract from the entertainment, as a whole, on account of the liberality of its original arrangement.

All of the pictures offered were fine, from "Mike's" baby picture to present college cases. Galski's second appeared as a vaudeville artist and sang some exquisite songs.

Most of the feminine visitors spent much time about the fancy work booth, and were continuously observed in a wrangle over the bargains which were offered. The boys, particularly of athletic tendencies, fought over an opportunity to throw at the "Nigger Dodger," while others stood around either waiting to get a shot at the target, or to watch the result of the shooting. The management covered every detail of entertainment, even having a picture gallery where your picture was taken, developed and finished while you waited. You simply had to have your fortune told in the District School, bought an ice-cream cone and then sauntered on to the Olympic Games.

No one hurried home, even after having seen all or been a part of some of the attractions, but stood about watching the crowd of later visitors and the races which were the final important features. Every one went home tired, but firmly determined that they would never let any opportunity to witness a County Fair slip by.



# ROYAL PURPLE

## Semi-Centennial Celebration

October 28, 29 and 30, 1913



Fifty years! A half century! Not so long a time in the history of an institution, but over a lifetime and a half in the life of an individual. So the fiftieth anniversary of the College was celebrated in October.

Invitations were issued for the friends and alumni to come back, and preparations were made to entertain and show them the advances that have been made and the still



## ROYAL PURPLE



greater chances for improvement that may come in the future. A holiday was declared for three days and a hundred things might be said of the events, but rather let an onlooker tell the story, a man who stands by the College and is a sure enough farmer.

“Well, along in the fore part of the fall, we began to see announcements of the Celebration at the College. Being interested in the affairs up here and having sent three students through the school, we decided to come up and look the school over again.



## ROYAL PURPLE



Well, when we got here, the town was all decorated up in the college colors and everything had a holiday appearance. We looked at our program, and the first thing of importance was the parade by the students. That was scheduled for the first day, but an early cold snap made it impossible for it to be held on the day that was set for it and it had to be postponed for a day. The next day was as if it had been made for



## ROYAL PURPLE

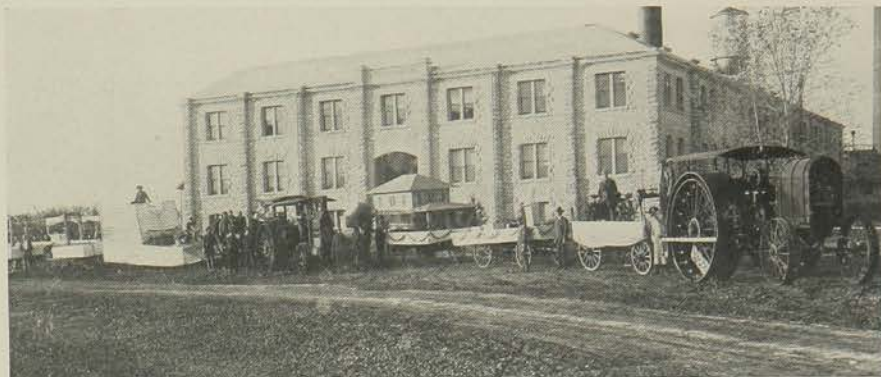

the occasion. It was bright and sunny and everything started. Of course there was two days of speaking and receptions and entertaining and visiting, but the most fun and the biggest part of the whole show was that parade by the students. Every department was represented by its students in floats that had been made by them. The first thing in the procession was the buglers and the band. It was like a sure-enough circus





## ROYAL PURPLE



the way it was put on. The Animal Husbandry department furnished some cattle and horses that would have made circus horses and elephants look cheap. Then all of the other departments came in for their share of the fun. Most of them had some funny floats, but all of them had good sensible ones that explained just what the College was doing and what benefit it was to the farmers. I don't know as it would be worth while to go into particulars about the different floats. One of the boys had a camera along



## ROYAL PURPLE

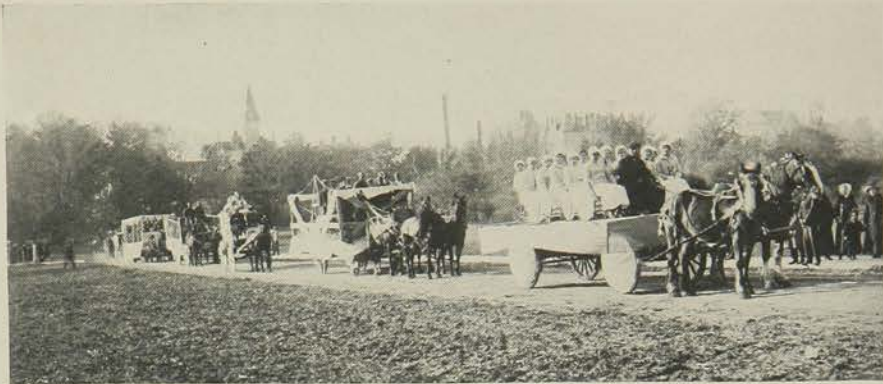

and he took a bunch of pictures that I thought was right good. It was too bad that the engineers could not have had pictures of their display taken when they held their parade that night. It sure was good with all the engines and contraptions that they had. It was as good as you will ever see and it really surprised everybody when the engineers turned out to show what they had. They had more than enough apparatus

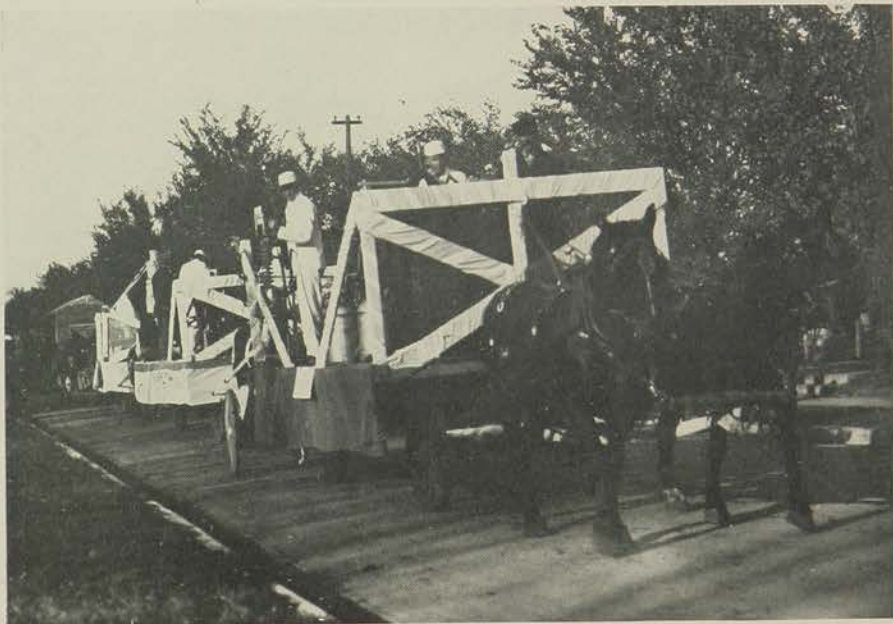

## ROYAL PURPLE

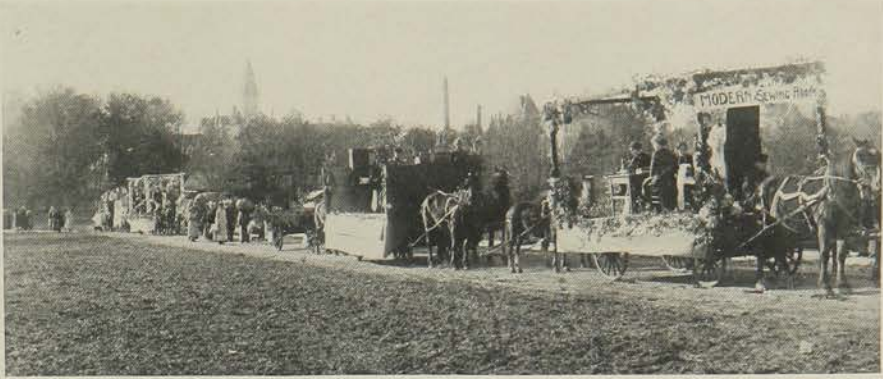

on their engines and wagons to build a small sized Panama canal. Of course they were not alone. The Domestic Science department had some floats. The boys in Engineering had ideas that the whole department ought to go with their parade and the 'Ags' had ideas along the same line, but somewhat different from the conclusions that the Engineers had.



## ROYAL PURPLE

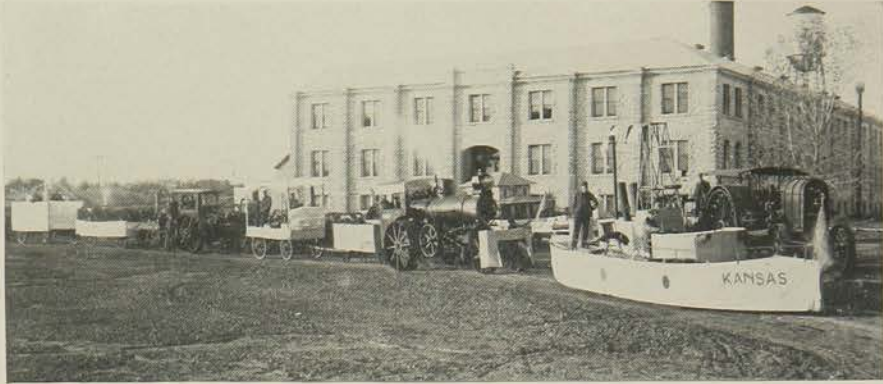

"Well, a compromise was made, and both divisions had some Domestic Science floats. One of those with the Engineers was a modern home, electrically equipped, and the girls were cooking, washing, ironing, and doing almost all kinds of housework by electricity.



## ROYAL PURPLE

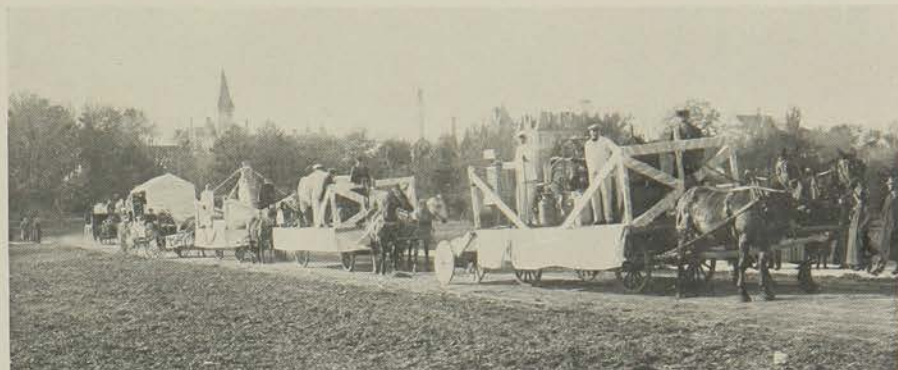

"The other two days, as I mentioned before, were given over to meetings and reunions. Prominent educators from all over the country spoke. It was interesting and the auditorium was crowded from morning until night.



## ROYAL PURPLE



"There was not a person there that did not enjoy himself, and the last night a big reception was given in the gymnasium. The alumni were in predominance and after it was over, one could hardly help but think, 'What will the College be in fifty more years, if it keeps to the pace that it has set in the half-century that it has finished?'"



ROYAL PURPLE

The Stage



# ROYAL PURPLE

## The Persimmon Scandal

*"Mike" Ahearn charged with misappropriation of persimmons.*

*Decision: Not guilty.*

Judge Legalcap . . . . .	T. J. HARRIS
Attorneys for Prosecution . . . . .	} M. T. GOUDY VALEDA DOWNING
Attorneys for Defense . . . . .	} W. R. CURRY MARGARET WALBRIDGE
Defense . . . . .	M. F. AHEARN

### Witnesses for Prosecution

Dr. Mandrake Dose . . . . .	WILLIAM HAYES (Chiropodist)
Prof. Socrates Rawbones . . . . .	E. H. HUNGERFORD (Persimmons Specialist)
Susan Singleheart (Maid in employ of Ahearn's neighbor, also student in landscape gardening)	
Hezekiah Greenapple . . . . .	HIRAM GISH (Janitor Boy, in love with Susan)

### Witnesses For Defense

Custodian Lewis . . . . .	W. S. ACTON
Sheriff of Riley County . . . . .	ROSCO PARRISH
Mrs. Sheriff . . . . .	BEAULAH WINGFIELD
Stenographer . . . . .	ETHLYN PRAY

*"An Extemporaneous Farce."*



# ROYAL PURPLE

## “The Mikado”

Presented by the Department of Music

### DRAMATIS PERSONAE

The Mikado of Japan . . . . .	J. S. McBRIDE
Nanki Poo, his son . . . . .	E. M. PECK
Ko Ko, Lord High Executioner . . . . .	Z. REHEL
Pooh Bah, Lord High Everything Else . . . . .	R. J. TAYLOR
Pish Tush, a Noble Lord . . . . .	R. B. HOOD
Yum Yum	} MARGARET ANNA COUCH } JOSEPHINE PERRILL } ISLA BRUCE
Pitti Sing { Three Sisters, Wards of Ko Ko . . . . .	
Peep Bo {	
Katisha, an elderly lady in love with Nanki Poo . . . . .	NITA WELCH

### ACT I.

School Girls, Nobles, Guards, and Coolies.  
*Ko Ko's Garden.*

Nanki Poo, disguised as a minstrel, returns to the town of Titipu in search of Yum Yum, and finds her about to be married to her guardian, Ko Ko, the Lord High Executioner. Nanki Poo, discouraged, determines to take his life. He is interrupted in the act by Ko Ko, who is disturbed by a letter from the Mikado threatening to remove him from office unless an execution take place in a month. An agreement is made. Nanki Poo is to marry Yum Yum and after a month will be beheaded. Katisha, an elderly lady from the imperial court, appears on the scene and claims Nanki Poo.

### ACT II.

Nanki Poo and Yum Yum married. The Mikado and Katisha arrive in quest of Nanki Poo. Ko Ko informs the Mikado of the execution of Nanki. The Mikado reveals the fact that Nanki Poo was the heir to the throne of Japan, and plans a suitable punishment for such an offense. Nanki Poo appears with Yum Yum. All ends well when Ko Ko marries Katisha.

# ROYAL PURPLE

## Annual Band Concert

Auditorium, Tuesday, February 17, 1914

### PART I.

- 1 March, "The Conqueror" . . . . . *C. Teike*
- 2 Grand Selection, from "Carmen" . . . . . *Bizet*
- 3 Sextette from "Lucia" . . . . . *Donizetti*  
MESSRS. FAULCONER, PAXTON, SMITH,  
MARKHAM, CROMER, BUTCHER
- 4 Selection, "Oh Oh! Delphine" . . . . . *Ivan Caryll*  
Introducing: "Oh! Oh! Delphine." Duet, "Everything  
Is at Home but Your Wife." Song, "Can We Forget?"  
Duet, "Why Shouldn't You Tell Me That?" Trio, "That  
Terrible Man, Bouchette." Chorus, "Posing for Venus."  
Song, "Allaballa Goo Goo." Duet, "Sleep Through the  
Summer Afternoon." Song, That Venus Waltz, "The  
Maxim Girl."

### PART II.

- 5 Grand American Fantasia . . . . . *Bendix*
- 6 Baritone Solo, Selected . . . . .  
MR. RAY HURST
- 7 Selection from the Operetta,  
"The Rose Maid" . . . . . *Granichstaedten*
- 8 "The Death of Custer, the Battle of Little Big Horn."

# ROYAL PURPLE

## College Orchestra

R. H. BROWN, Conductor

*First Violins—*

FRED KORSMEIER  
HELEN PALMER  
FRED KISER  
F. E. WILLIAMS  
J. B. ADAMS  
CHARLES SMITH

*Second Violins—*

F. D. DAVIS  
BERTHA BAKER  
C. A. HERRICK  
R. J. FISHER

*Violas—*

J. L. JACOBSON  
KARL KNAUS

*Cello—*

A. NEWKIRK

*Bass—*

W. G. BRUCE  
CLYDE LONG

*Piano—*

NAOMI MICKEL

*Oboe—*

H. H. MCLEAN

*Flute—*

W. BRINK  
R. S. HAWKINS

*Clarinet—*

H. C. MCKINNEY  
W. B. PALMER

*Cornet—*

E. W. FAULCONER  
B. H. OZMENT

*Trombone—*

G. E. PAXTON

*Horns—*

H. SHELLEY  
HELEN KISER

*Tuba—*

F. L. ROBINSON

*Harp—*

MRS. CORA BROWN

*Tympani—*

L. M. HANNA

# ROYAL PURPLE

## The College Glee Club



*Weiner Peck Gregory*  
*Andrews Pickerill Rechels Harvey*  
*Taylor Erskin Valley (Prof.) Martin Whitenack*  
*Gardner Hanna Smith*

ROYAL PURPLE

# THE PLATFORM

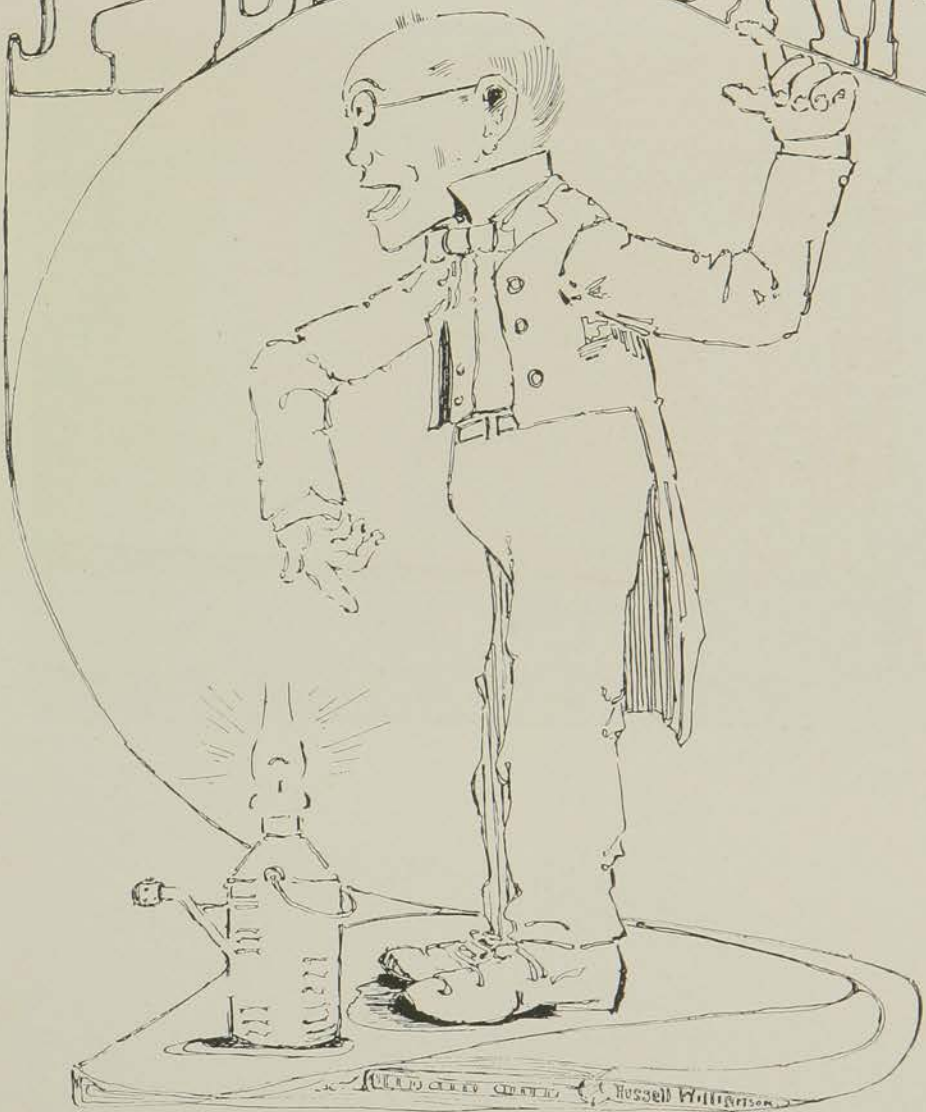

1914

## ROYAL PURPLE

### Oklahoma = Colorado = Kansas Tri-State Debate

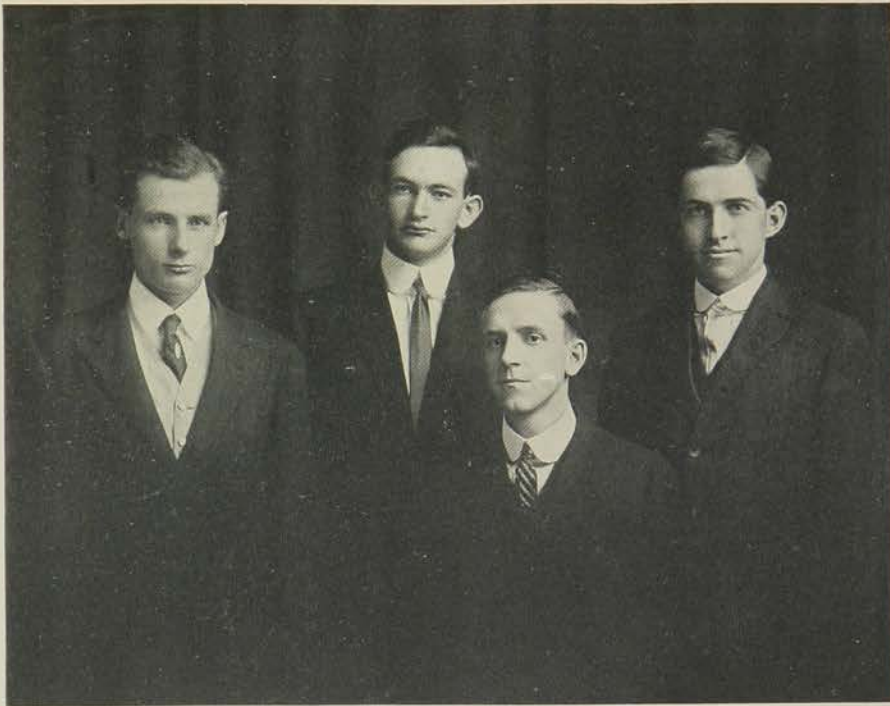

McArthur

Sweet

Sumner

Lush

*Resolved, That the tolls of the Panama Canal should be the same for merchant vessels of all nations.*

*Decision: Won from Colorado.  
Lost to Oklahoma.*

## ROYAL PURPLE

### South Dakota = Iowa = Kansas Tri-State Debate



*W. Sweet      Gwin      J. Sweet      Brink      Sumner*  
*McArthur      Lush      Mattson*

**Resolved,** *That the United States should grant independence to the Phillipine Islands.*

**Decision:** *Won from Iowa State.  
Lost to University of South  
Dakota.*

## ROYAL PURPLE

### Girls' Debating Team



*Steckleberg*

*Justin*

*Thompson*

*Barber*

### Fairmount vs. Kansas State Agricultural College

*Resolved, That through appropriate legislation, a minimum wage scale should be put into operation in the United States.*

*Decision: Unanimous for Kansas State Agriculture College.*



# ROYAL PURPLE

## Washburn Debating Squad

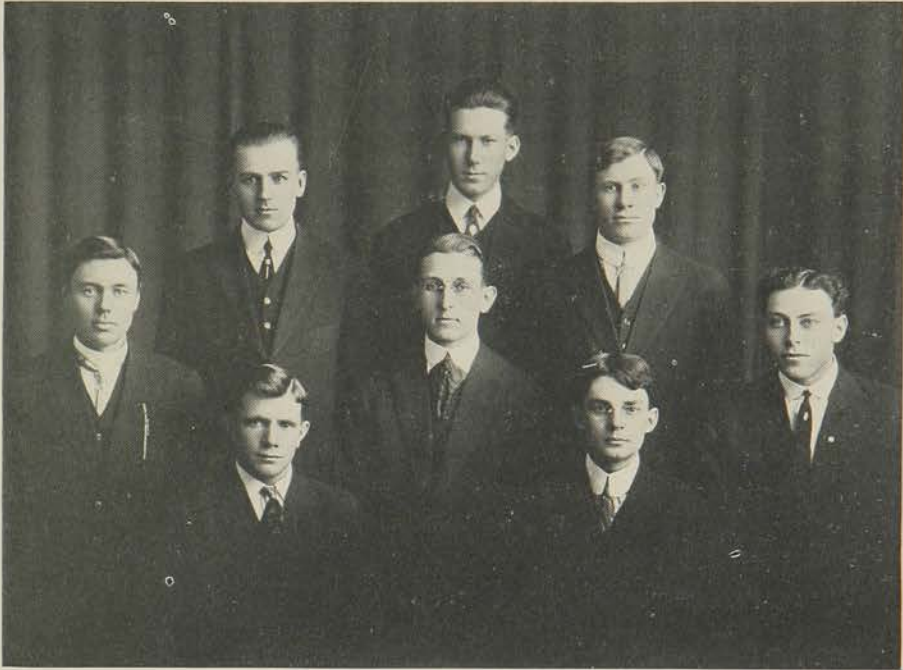

Zimmerman      Wheeler      Quigley      Gwin      Marshall  
Wilson      Jaccard      Taylor

**Resolved,** *That through appropriate legislation, a minimum wage scale should be put into operation in the United States.*

**Decision:** *Affirmative won; negative lost.*

# ROYAL PURPLE

## Oratorical Program

Music . . . . . *Webster Society*

Oration: "Rational Living"

WILBUR N. SKOURUP

Music . . . . . *Franklin Society*

Oration: "Woman's Birthright—Home-making"

MAE HILDEBRAND

Music . . . . . *Hamilton Society*

Oration: "Education for Service"

WELLINGTON T. BRINK

Music . . . . . *Ionian Society*

Oration: "The Higher Law"

ALMA GRACE HALBAUER

Music . . . . . *Eurodelphian Society*

Oration: "Present Day Opportunities"

VALEDA E. DOWNING

Music . . . . . *Browning Society*

Oration: "The Human Rubbish Heap"

MINNIE PENCE

Music . . . . . *Alpha Beta Society*

Oration: "One Thing Lacking"

WALLACE D. HUTCHINSON

Music . . . . . *Athenian Society*

Oration: "Better Parenthood the Hope of the Nation"

WILLIAM SWEET

ROYAL PURPLE

A decorative rectangular border with a repeating floral or leaf-like pattern surrounds the central text.

**Publications**

# ROYAL PURPLE



*McNamara Musser Neiman Williamson Kirchner Davidson Hoffman Harris*

The Royal Purple, Volume Six  
Published by the  
**Senior Class**  
of  
**1914**  
at the  
Kansas State Agricultural  
College



*Wingfield Knous Smutz Tagge Hildebrand Hutchinson Hood Davis*

# ROYAL PURPLE

## The Staff

THOMAS J. HARRIS . . . . . *Manager*  
ALLAN P. DAVIDSON . . . . . *Assistant Manager*  
RUSSELL WILLIAMSON . . . . . *Staff Artist*  
RALPH H. MUSSER . . . . . *Advertising Manager*  
HOMER McNAMARA . . . . . *Assistant Artist*

BEULAH WINGFIELD	HERMAN TAGGE
BESS HOFFMAN	FLOSSIE DAVIS
KARL KNAUSE	ROBERT HOOD
JESSIE NEIMAN	FLOYD SMUTZ
MAE HILDEBRAND	GLADYS KIRCHNER
NOBLE M. HUTCHINSON	

# ROYAL PURPLE

## The Kansas State Collegian



*Dudley*                      *McKittrick*                      *Bundy*  
*Hall*                      *Updegraff*                      *Polson*  
*Smith*                      *Ziegler*                      *Burtis*                      *Cushman*                      *Buchanan*

# ROYAL PURPLE

## Kansas State Collegian

### EDITORIAL STAFF

<i>Editor</i> . . . . .	HARRY M. ZIEGLER
<i>Associate Editor</i> . . . . .	IZIL I. POLSON
<i>Sport Editor</i> . . . . .	ERLE H. SMITH
<i>Society Editor</i> . . . . .	MARY E. UPDEGRAFF

### BUSINESS STAFF

<i>Business Manager</i> . . . . .	RALPH ERSKIN
<i>Circulation Manager</i> . . . . .	PAUL D. BUCHANAN
<i>Assistant Business Manager</i> . . . . .	ORVILLE B. BURTIS

### REPORTORIAL STAFF

VERNON E. BUNDY  
RALPH H. HEPPE  
ROBERT G. CUSHMAN  
WOOD TEBBE  
JOHN R. HALL, JR.  
BYRON DUDLEY

The Kansas Industrialist

THE *Kansas Industrialist* is the official weekly publication of the Kansas State Agricultural College. Established in 1875, shortly after vocational courses were first introduced into the institution, the paper has been published continuously during the school years since that time and has become a potent force in the dissemination both of important college news and of valuable agricultural and industrial information throughout the state, and elsewhere.

The President of the College, Henry Jackson Waters, LL. D., is editor-in-chief of *The Industrialist*. During the first two terms of the year, Harlan D. Smith, '11, was managing editor. Resigning because of ill health, he was succeeded temporarily by N. A. Crawford. Dr. J. D. Walters has for many years been local editor.



## ROYAL PURPLE

Agriculture  
Agronomy  
Animal Husbandry  
Dairy Husbandry  
Horticulture  
Veterinary Science  
Domestic Science and Art  
Engine Architecture  
Civil Engineering  
Electrical Engineering  
Mechanical Engineering  
General Science  
Extension Department  
Summer School  
Graduate School

# ROYAL PURPLE



THE ROCK ISLAND CUT

ROYAL PURPLE



**Agriculture**

ROYAL PURPLE

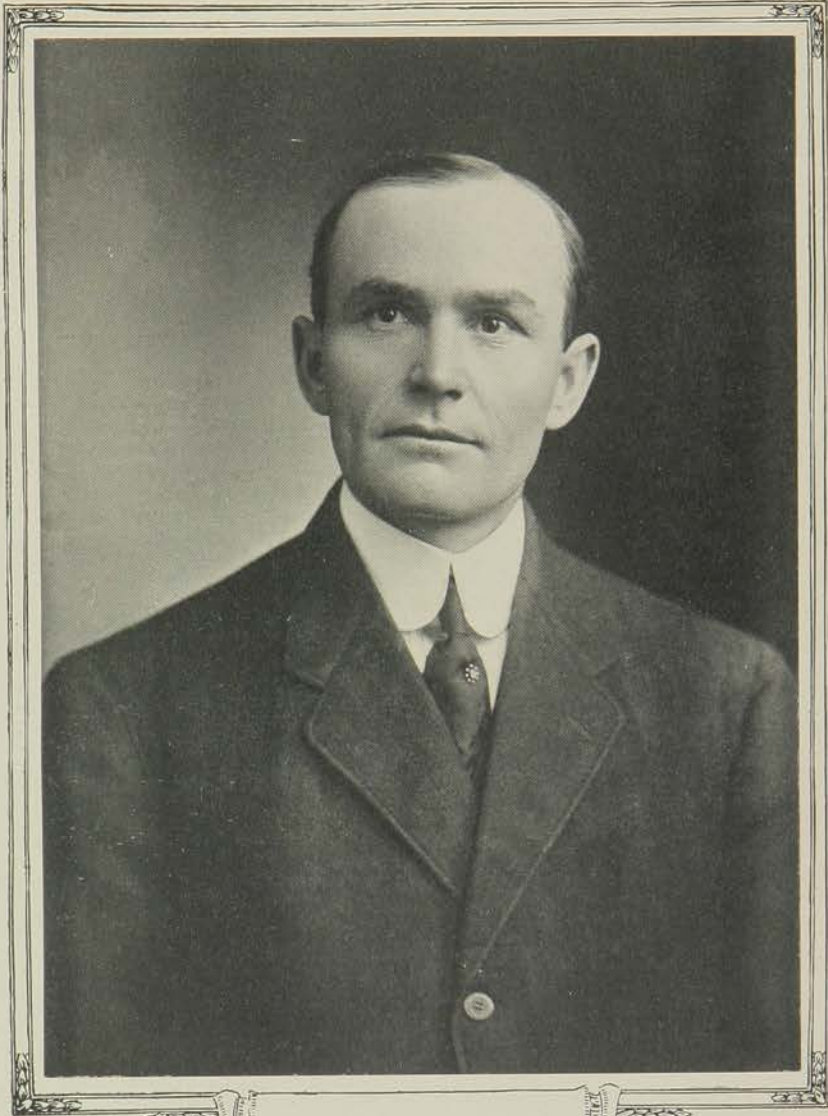

*Dean Jardene*

ROYAL PURPLE

Agronomy



*"Prof" Call*

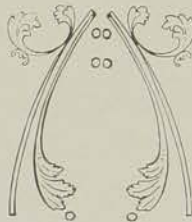
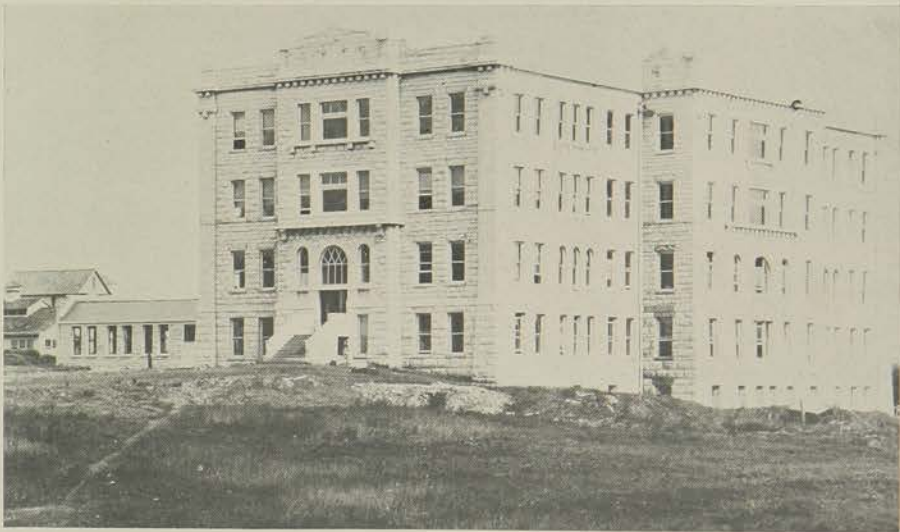

1914

# ROYAL PURPLE



*Grain Judging Team*



*A Group of "Ag" Seniors*

# ROYAL PURPLE

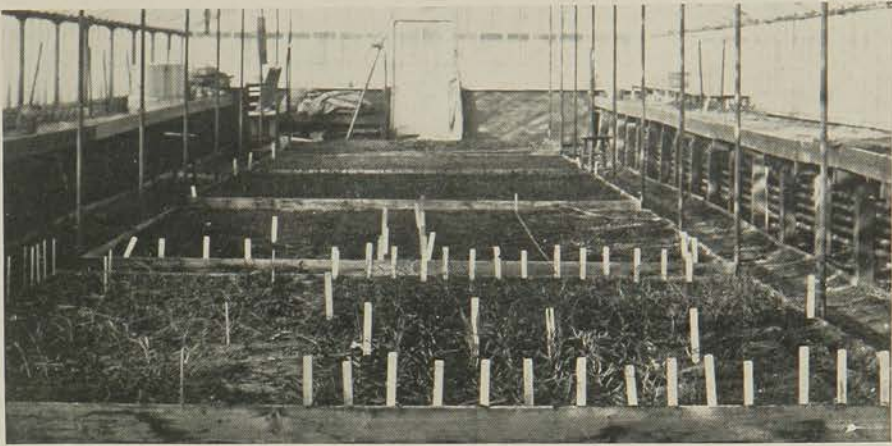

*An Experiment in Germination*



*Some More Senior "Ags"*

# ROYAL PURPLE

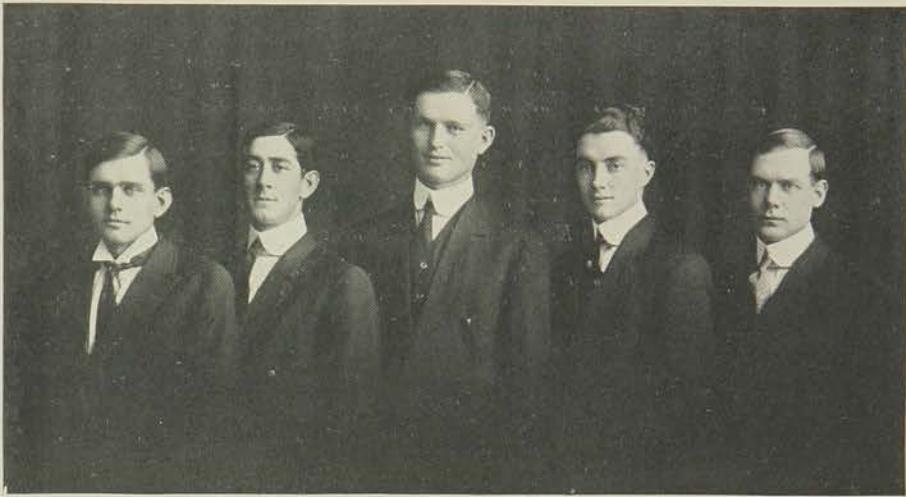

*Another Section of Seniors*



## ROYAL PURPLE

### Animal Husbandry

THIS question Mr. T. Juicy Beefsteak has asked is a serious one. And the Chop Brothers, Mr. P. Chop, and Mr. M. Chop, are not to be ignored. All these gentlemen are cutting classes right along. Even the packers can't afford to can them. It would be too expensive. So the world lets these men drift along in their own sweet way. What else can the world do?

Growing meat that will make delicious roasts, juicy steaks, and tender chops for a hungry and rapidly increasing people of a great State is a big, worth-while work. Such workers will be welcomed with a brass band, and a special "movie" matinee in the most ordinary village. The larger the town, the more royal the reception, as the aforesaid foodstuffs, and producers of such edibles are in the minority.

Performing this service for humanity, and more especially the populace for this great commonwealth, called Kansas, is a part of the labor the Kansas State Seniors of 1914 in animal husbandry desire to do.

All this worry about the world's meat supply will be unnecessary after June 18, 1914 Anno Domini. These young men of Kansas State will be running at large after the date given, and a juicy porterhouse can be picked off most any meat-shop counter. It won't take a week's salary, either, to purchase steak enough for two.

But until June 18, Kansas will have to worry along the best it can. Don't think Kansas is alone in this trouble. There are forty-seven other states in this country that are keeping Kansas company.



*"Prof" Cochel*



*"A Black Beauty"*

## ROYAL PURPLE

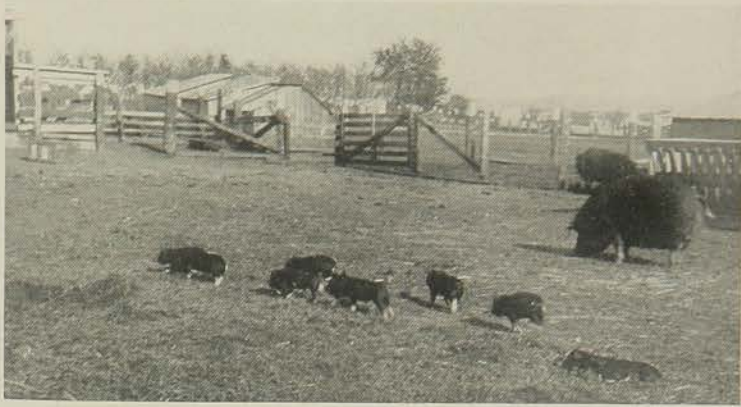

The rest of the world is doing a little thinking of this sort on its own account. These young Seniors in Animal Husbandry, the greater number of them native sons, have been "making" eight o'clock classes, and coming off the Hill at 5:30 p. m. nearly every

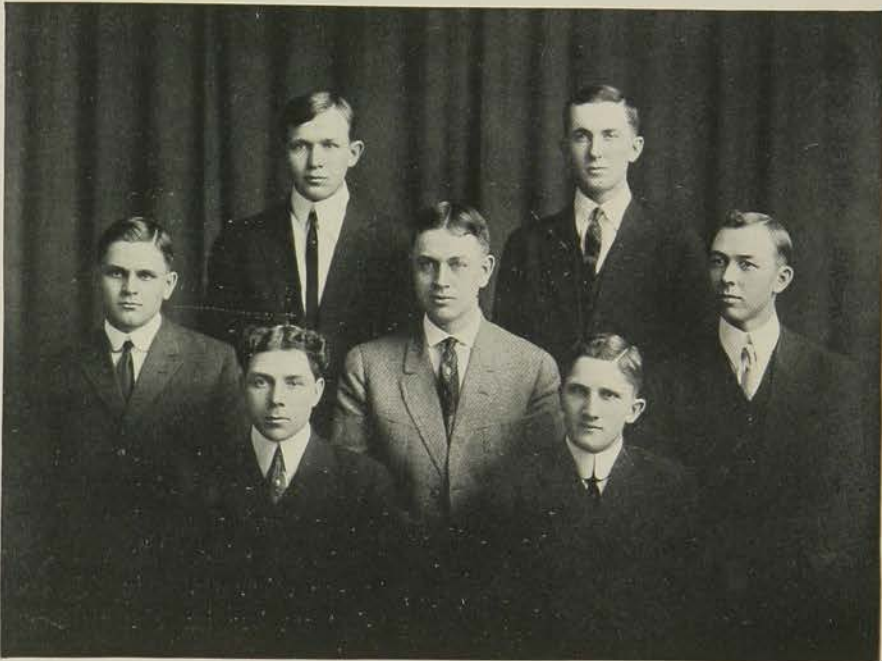

*Stock Judging Team*

## ROYAL PURPLE

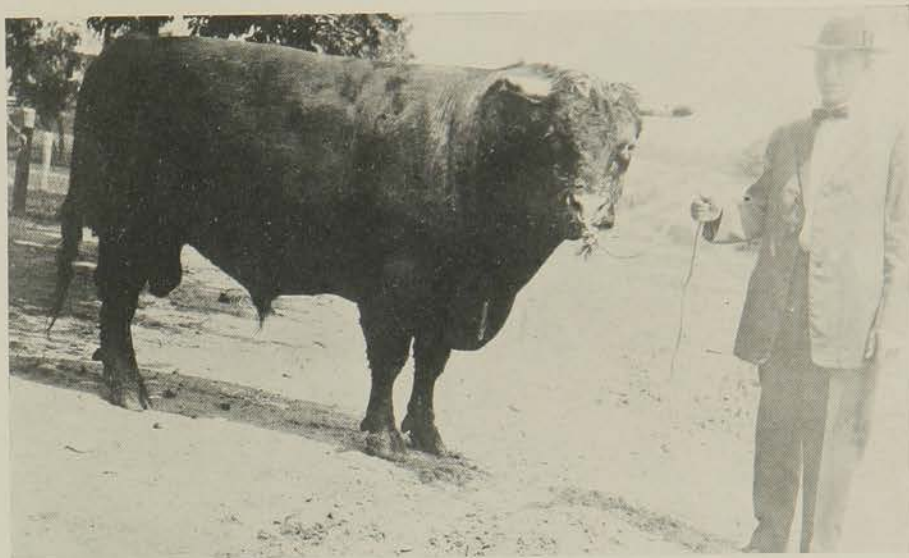

day for four long years. They have been enduring all these unpleasant things to help settle this question of steaks for Kansas. They will do more than their part.



## ROYAL PURPLE

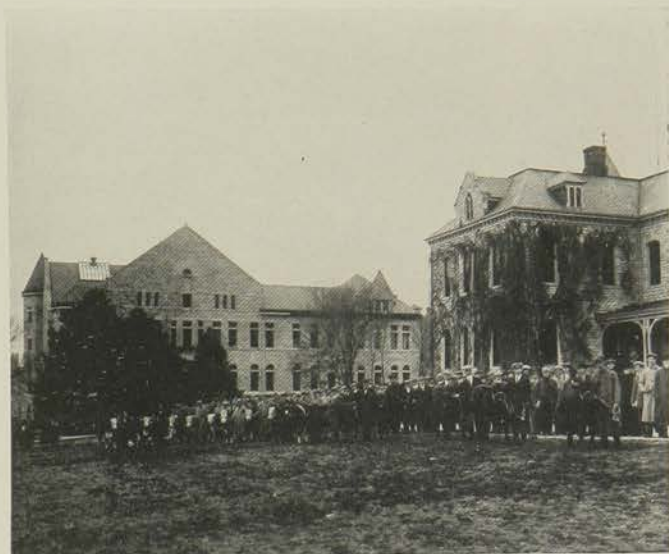

*Before the Show*

Mr. Argentine Meat Bugbear, villain, has completed plans for his departure the Third Thursday in June. There isn't going to be any such animal after that. The 1914 Saddle and Sirloiners simply won't tolerate his presence any longer than that time.



*Senior Animal Husbandry Students*

## ROYAL PURPLE

### Dairy Husbandry

**R**S. A. C. has nothing to be ashamed of in its Dairy Department. This department owns one of the best herds supported by any school in the United States. The barns and equipment are up-to-date in every respect. The creamery is well supplied with testers, pasteurizers, churns, ice-cream freezers, etc.

The strength of the Dairy Course is indicated in part by the fact that students are changing each year from other courses to the Dairy, but never back. There is much truth in the phrase, "Once a dairyman, always a dairyman." Even the girls are becoming interested in dairy work. A large number of them took work in the special class in dairying the winter term. As a further proof of their interest, many of them may be seen any warm day strolling in the direction of the Dairy Building with some smiling youngster that they are decoying to the ice-cream counter.

The 1914 Dairy Class has an enrollment of 11. This is the largest class that has ever graduated from this course. The class feels it is duty bound to return part of its number in the fall to chaperone the on-coming dairymen a while longer. This burden is to fall on Allen and Cecil. The prospects for the other members are as follows: For Davis, it is back to the soil to rusticate; Goldy will write a treatise on Civics; Doryland has an ambition to teach English Literature; Stocky



*"Prof" Reed*



*On a Trip*

## ROYAL PURPLE

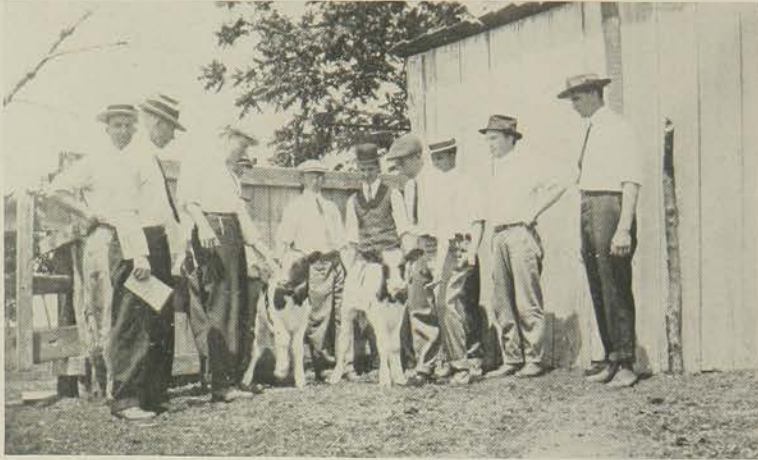

*Judging Calves*

expects to become a diamond expert; Brigham plans to conduct a dancing school; "D" will coach football and kill mice; Clark will play hide-and-seek with the Mexicans; Kink dreams of going on the stage; and Phil will merely keep on fussing.

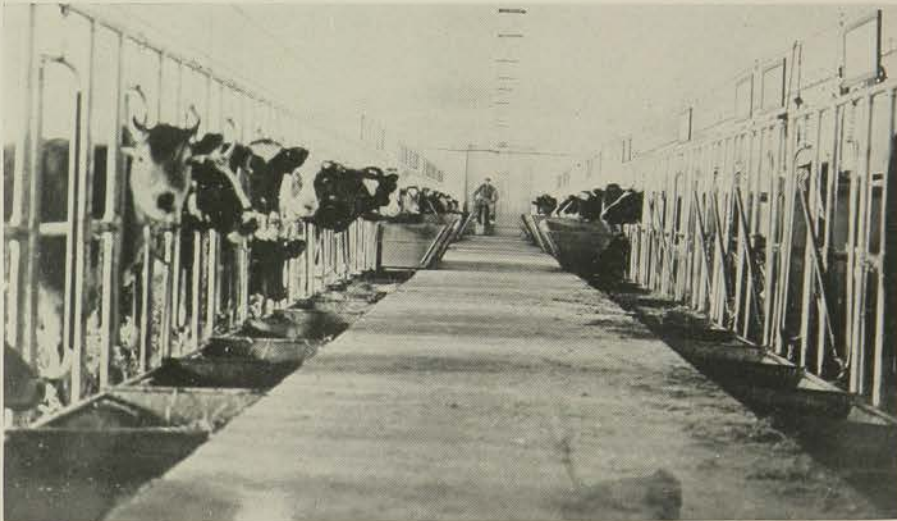

*In the Barn*

## ROYAL PURPLE



*The Dairy Team*

This is the third year that the College has been represented in the Dairy Judging Contest of the National Dairy Show at Chicago. The team consisted of the following Senior dairy students: Roy M. Phillips, Ralph H. Musser,

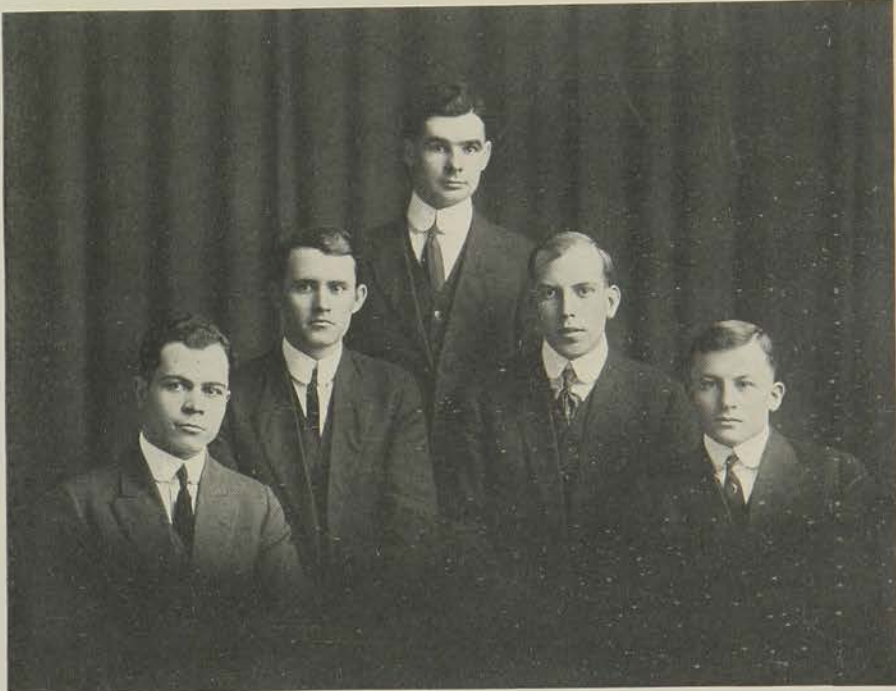

*Dairy Judging Team*

## ROYAL PURPLE

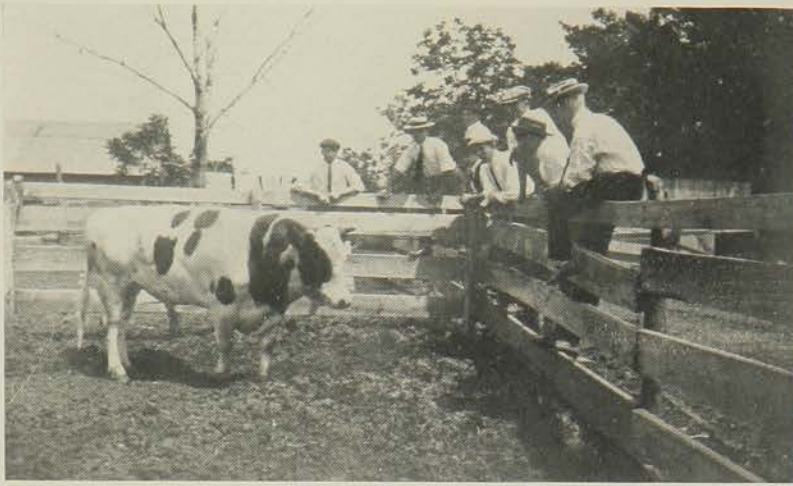

C. S. Goldsmith, and H. C. Stockwell, alternate member. Prior to the contest, the team was ably coached by Prof. J. B. Fitch, who with the team visited most of the best dairies in the State. On the trip to Chicago the team attended the National Dairy Congress at Waterloo, Iowa, where they had an opportunity to study some of the best dairy cattle in the country. From Waterloo, the trip was continued through the southern part of Wisconsin and back to Chicago in time for the contest, where the team competed with fifteen other teams, representing as many states.

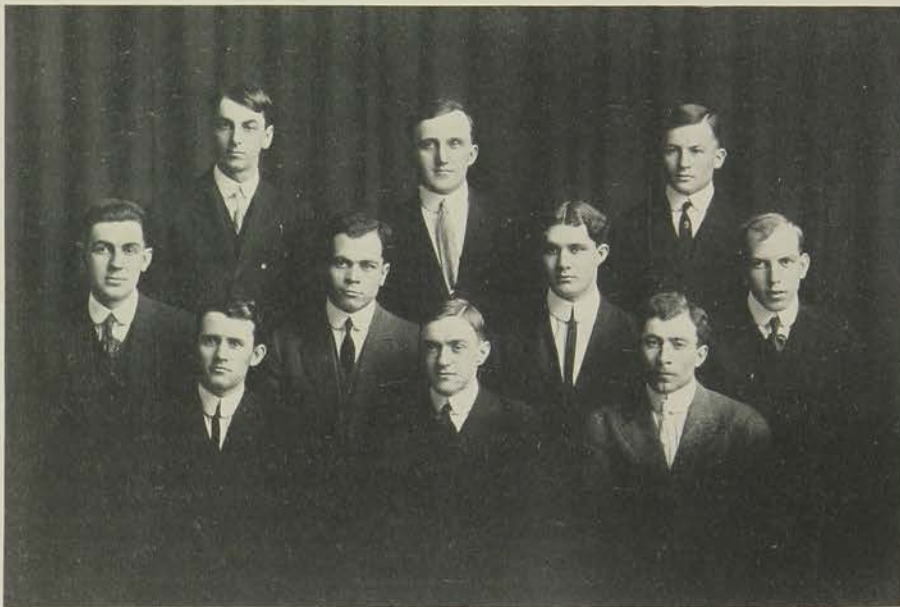

*Senior Dairy Students*

1914



## ROYAL PURPLE

### Horticultural Department

PERHAPS no department in the College has experienced steady, substantial growth to so great a degree as has the Horticultural Department. Throughout the country there is a great and ever-increasing demand for Kansas products. The people of Kansas are awakening to the possibilities of fruit growing within the state. An astonishing amount of young trees is being set out. Old orchards are being renovated; orchards now bearing fair crops are being worked to produce heavier yields. In the Arkansas valley the wonderful possibilities for horticultural projects through the utilization of the well-nigh inexhaustible underflow for irrigation purposes, are just beginning to be realized.

For the man scientifically trained, of forceful personality, and possessed of a store of technical knowledge, together with a desire to accomplish a healthy amount of daily labor, the demand and opportunities are great.

Men of the above calibre are being produced by the Horticultural Department. Prominent among the men who are doing the things really worth while in college life are Horticulturalists. Among the Senior Horts are numbered three presidents of literary societies, two inter-collegiate debaters, and two inter-society orators. Of the five men awarded Junior honors from the whole agricultural division last year, two were "Dickens' men." Elsewhere positions of trust and leadership are being creditably filled by Horticulturalists.

In the Semi-Centennial Celebration last fall the Horticultural display was one of the features of the mammoth parade. Owing to the cold weather and to the fact that the Hort men were obliged to construct their floats out-of-doors, the men were greatly handicapped in their preparations. However, the work was finished by the appointed time, and the many compliments received amply repaid the hardships endured.

In January, the personnel of the Fruit Judging Team was chosen. Spring, McNall, Morgan, Jaccard, and Hood composed the team. Toward the latter part of the month the team journeyed to Lincoln, Neb., where a triangular contest was held between Nebraska University, the Iowa Aggies, and K. S. A. C. Notwithstanding the fact that two of the men were badly off form, the team missed first place by the narrow margin of thirty-four points. Jaccard proved to be the high man of the whole contest. On this trip we were kept out of all evil by the vigorous efforts of the sophisticated Mike Ahearn, Coach, ably assisted in times of stress by Fred Merrill.

Early in the year the need became apparent for an organization that should partake of the combined functions of a seminar and an experience meeting. Accordingly the Horticultural Society was formed, with W. L. Sweet at the helm. Students of the Horticultural Division, irrespective of their year in college, were admitted to membership. Several meetings were held during the year at which men prominent in the horticultural world gave practical advice and related some of their experiences. The Society gives promise of developing next year into an even stronger and more efficient organization.

Rarely, indeed, in college life, has there been so close a bond of sympathy and understanding between faculty and students as has existed in the Horticultural Division. The career of the '14 Hort men has been marked by an utter absence of the misunderstandings and petty annoyances that so often arise during a four-year course, and which serve to mar the good fellowship of student and professor. In the Horticultural department never interrupted cordiality has existed at all times between professor

## ROYAL PURPLE

and student, and has been maintained by comradeship and sacrifice on the one hand, and by never failing respect and appreciation on the other.

At the head of the department is Professor Albert Dickens. To his ability and energy is due the lion's share of the credit for the splendid showing made by the division. Professor Dickens was allotted by Divine Providence a greater amount of managerial ability than is accorded the average man. "Dick," as he is known to the fruit interests of the state, has gained an enviable reputation, and his advice is regarded as the Alpha and Omega on matters horticultural.

Associated with Professor Dickens is one Michael Francis, surname Ahearn, who is deservedly the most popular idol of the campus. Mike's middle name should have been Versatility. From gracefully sipping tea and daintily nibbling lady-fingers at a function of the Ladies' Aid Society to making "Injun" Thorpe look like a novice on the athletic field, he is the dominant species of the genus homo. In repartee, clever; in wit, caustic; he is yet "full of the milk of human kindness" and will lend you a nickel on the slightest provocation.

When it comes to Sprays and Spraying, D. E. Lewis is the answer to all interrogations. "D. E." has acquired a national reputation from his original work on the control of apple blotch. "Prof" Lewis is the terror of the Sophomore "Ags" in Plant Propagation. Should one chance to pass the nocturnal haunts of the lowly Soph he may hear such terms as "Aesculus hippocastanum" and "Pseudotsuga mucronata" exuding therefrom in their dreams.

Fred Merrill, our newly acquired jewel from Massachusetts, is the one discordant element in our organization. Fred interferes greatly with the stenographic work of the department. He is, as our long-haired artist friends would say, of the "bent mechanical," and exhibits an inordinate and insatiable fondness for typewriters.

Among the Senior Horts are many gems of scintillating effulgence. Willie Curry has it on the rest of the bunch in being brilliant outside as well as inside. Willie is of a modest, retiring nature, and can best be likened unto a violet.

Early in life William Lovelorn Sweet started out to make a collection of society and frat pins. All through childhood he cherished these greatly, but shortly after reaching the period of adolescence he was met by a little Brown girl, who surreptitiously took all his pins away. Twisting the cast-iron proverb a little askew we get, "He who steals my pocket-book steals trash; but she who purloins my pins gets my good name."

Indecision is one of Jaccard's chief characteristics. "See Roy" is torn between hankering to be a circuit rider and a polygamist. Constant worry over this, together with nightly applications of anti-fat, is reducing the cultured one to an alarming state of emaciation.

Lawrence Anderson is the lady-killer of our organization, and is held responsible for many casualties. His saccharine seductiveness would move a Venus de Milo to most unbecoming agility. Feminine charms appeal but slightly to Ray Ellis, who derives greater solace from chewing gum. Ernest Shaad has received a flattering offer from a carnival company to become a Blushing Beauty in their show. Grave fears are entertained for the longevity of Harold Gaden. For the past year Harold has been smitten with locomotor ataxia in its most virulent form. Horace Wilkie cherishes the ambition to become a prize fighter. Week-end visits to Topeka, ostensibly parental in nature, interfere greatly with his avowed vocation. Tommy Spring is a poet by nature and a dyspeptic by extraction. Don McCallum, ex-athlete, is torn between conflicting emotions. Said emotions reside in communistic domiciles on Poyntz and Leavenworth.

ROYAL PURPLE

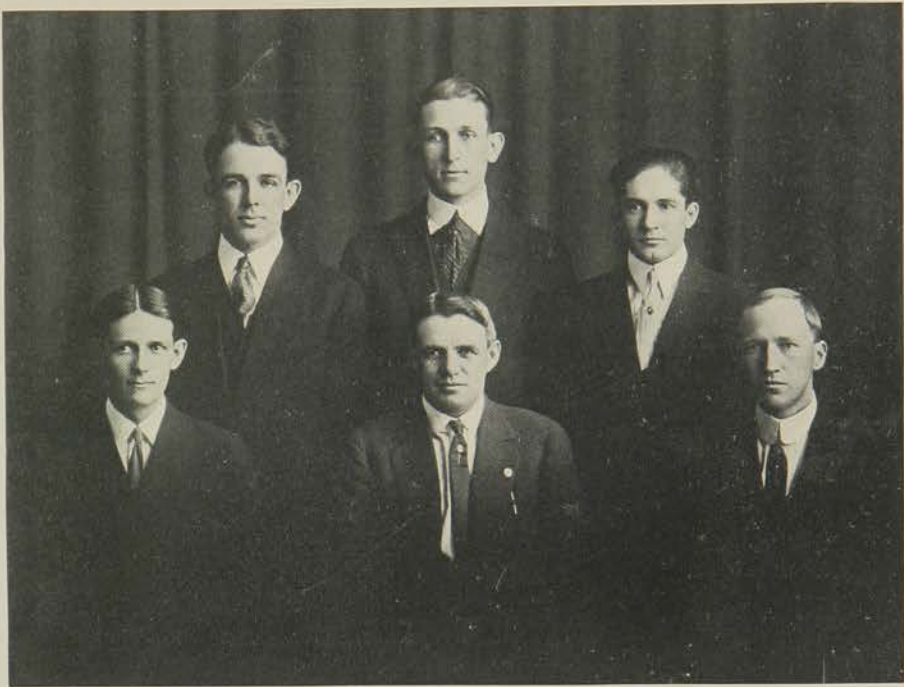

*Fruit Judging Team*

ROYAL PURPLE

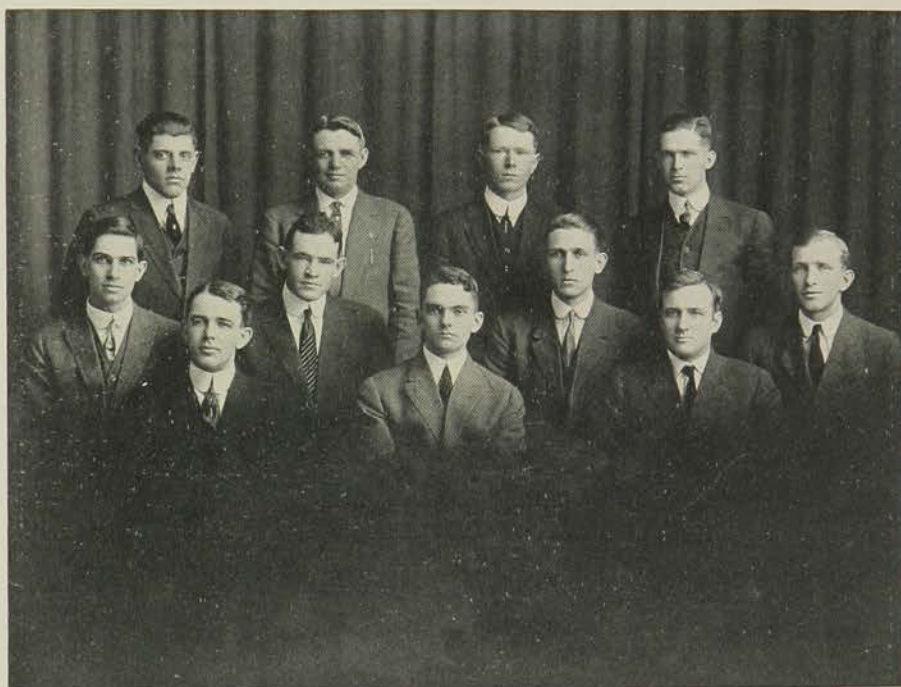

*Senior Horts*

## ROYAL PURPLE



*Dr. Schoenleber*

VETERINARY medicine has made remarkable progress within recent years, and is taking its place alongside human medicine as a science. In truth, medical science and veterinary science are but specialized branches of the same science, and must be developed together. The modern veterinarian takes his place in the community as a professional man of education and culture.

In the few years that the Department of Veterinary Medicine has existed at the Kansas State Agricultural College as a separate and distinct division, it has grown to the extent that it now offers a course of study, which though largely technical, enough subjects of a general character are included to give a sound education and a broad outlook. The department is housed in the Veterinary Building, which was erected at the cost of over \$60,000 and is thoroughly equipped throughout. It contains modern class rooms, and its laboratories possess the necessary appliances for illustrating the various subjects that are taught.



*"Aldie"*



*"Clinic"*

## ROYAL PURPLE



The policy adhered to in all the departments is that the science of veterinary medicine is the foundation, and the art merely supplementary. A thorough drill is given in the foundation studies, and, later in the course, practical application of these is made in actual field work. This results in a thoroughly scientific veterinary education.

As for a personnel of the professors and instructors, that is hardly worth the while, as the Seniors for whom this is written will never forget.

In mentioning the members of the Senior graduating class, there are several who are worth a moment's notice. Jesse Fry has been the politician of the bunch



## ROYAL PURPLE

since we have been subject to the evil influence of the other departments in class-meeting. There was scarcely a meeting for the first three years that Jesse did not give his opinion, and he has served on several committees. However, in the last few months, he has given more of his time to the profession. "Doc" Immenschuh has been a member of the class since it started and is the only "vet" who did not "chew" in the main hall. There are several assignable reasons, but suffice it to say that Aldie was always ace high with the Domestic Science students, and in a way this may have helped to form some of his habits.

"Jake" Houser used to be tough. After trying to live up to his reputation for three years, he gave it up as a miserable failure. It simply was not in him to do it, and furthermore, he saw that there was a chance for him to become a good man in the profession. Roscoe Parrish, whose middle name is Damron, suggesting a certain well-known rose, is the only man in college who has a horse and buggy at his disposal. Not that the student all walk; no, indeed, for many of them use their parents' motor car, but there are certain things that can be said in favor of the older method of locomotion that are essential and lacking in the self-propelled vehicles. Parish is there in many ways in these unnamed essentials.

Lucian Hobbs is noted for his silence. With him it is more than golden. It is common gossip in the department that he passed through the course on account of not exposing his lack of study. He will be a good "doctor" without a doubt, and the wages is safe that when once his mistakes are buried, there will be little chance of Lucian opening the discussion anew.

There are a lot more things that might be said about the Seniors of this department. Some of us are not so well known as they might be, on account of spending a great deal of time in the dissecting room, and there are few who care to make our acquaintance. However, the bunch that goes out have worked hard, have been good fellows together, and in the time to come, the Doctors of Veterinary Science who have received their degree this year will be making good. There is no profession that is better able to give success, if the men in it are of the right sort.



ROYAL PURPLE

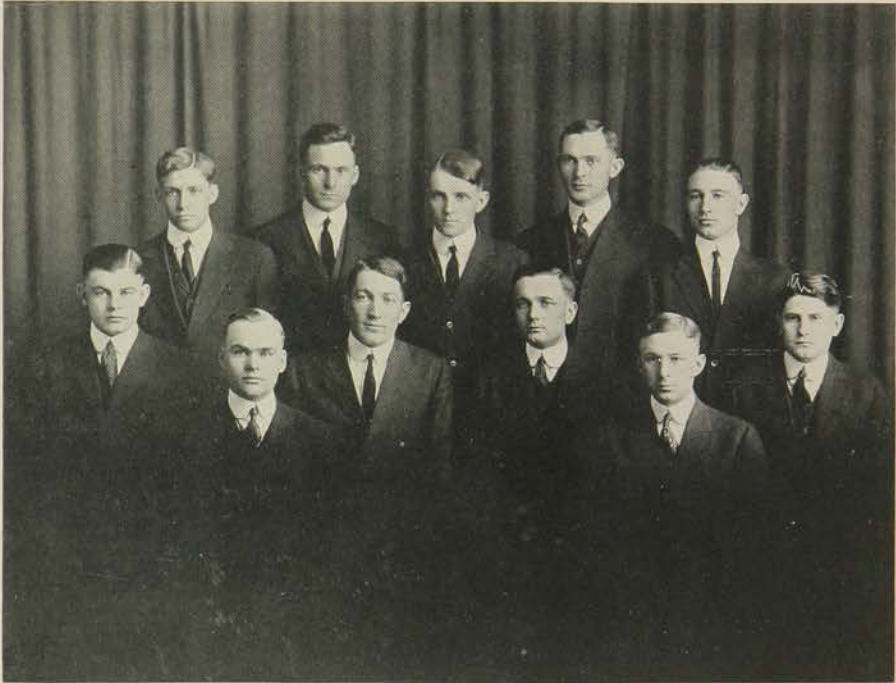

*The Vet Seniors*



ROYAL PURPLE

# Domestic Science

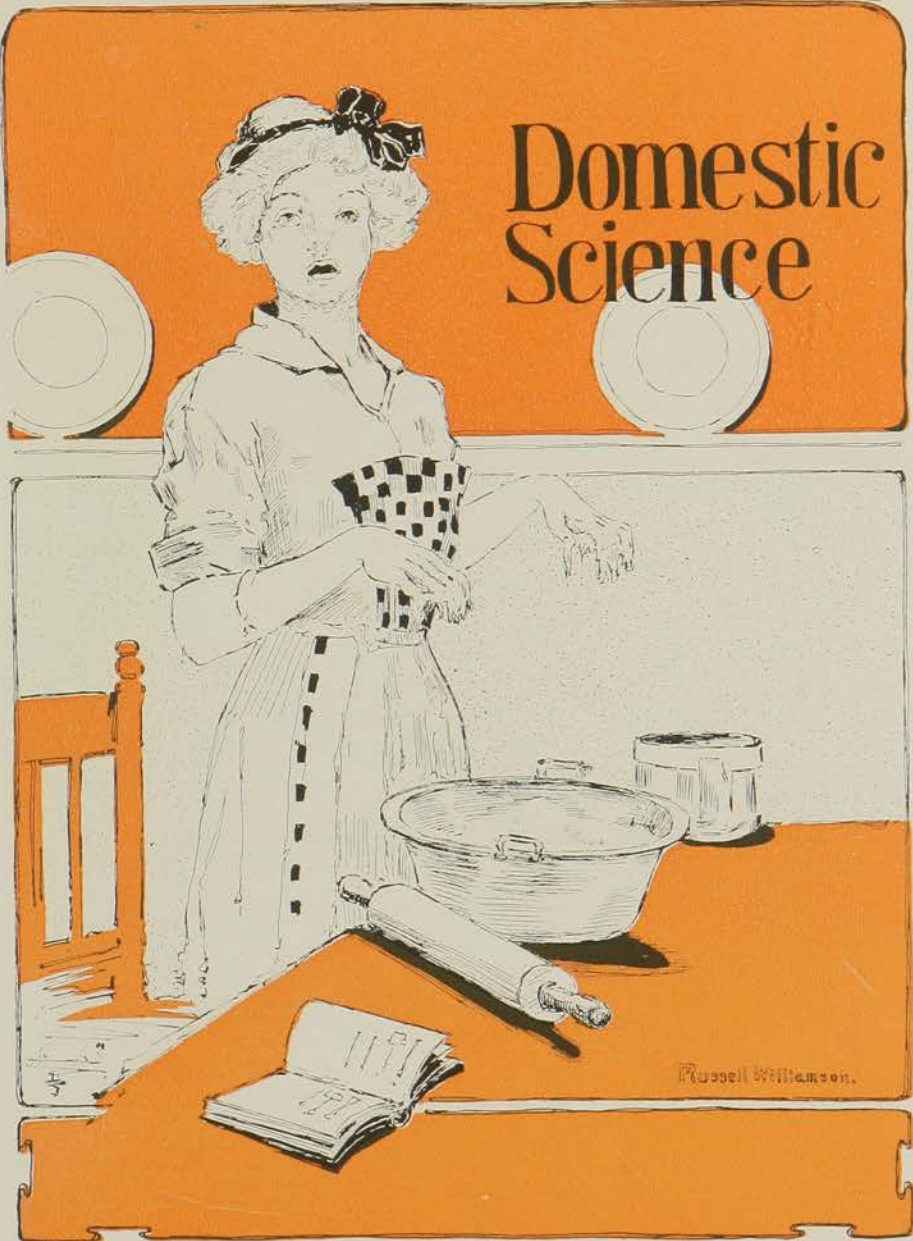

ROYAL PURPLE



DEAN VAN ZILE

## ROYAL PURPLE



### Home Economics

**E**DUCATION is the adjustment of those elements of environment in modern life, which will tend to better conditions and make labor more effective. Men and women often mistake education to mean relief from labor. It is not that, but it is relief from the drudgery that is the result of ignorance, by teaching the more economic and intelligent use of human effort. The Kansas State Agricultural College offers its students a general education and at the same time specific training in some special line of work.

The modern girl is not satisfied with the development of her intellectual powers only, but she must give attention to her esthetic, social, domestic, economic, and spritual development. By careful training and attention to these powers, she is developed perfectly and completely. The girl who finishes the Home Economics Course is fitted for the social or business world and for the most responsible position which she can ever hold, that of wife and mother. The required English, mathematics, history, science, psychology, and economics, assume a new significance when they are

## ROYAL PURPLE



recognized as essential tools in the accomplishment of some definite purpose. The specific training includes the most economic way to spend time, energy, and money; a knowledge of the laws of health; and understanding of the sanitary requirements of the home; the proper care of children; the proper selection and preparation of foods; and the ability to secure sufficient service from others. Home Economics teaches cheerfulness, order, cleanliness, and the feeling of responsibility. Art teaches the girl to furnish her home with taste; chemistry and bacteriology, to provide for sanitary construction and the proper preparation of foods; physics teaches her to judge for herself concerning the heating and

lighting of the home; economics, to manage her home properly; and psychology, to observe the development of the children and to use the best means to guide and train them.

In the Home Economics Course proper, the girl learns hand sewing, the various stitches and darning. The making of undergarments and tub dresses teaches the manipulating of the sewing-machine. Dress-making gives practice on woolen and silk materials. Art needle work, millinery, and tailoring are offered as electives and are found to be very practical. Textiles is given for the study of the origin



## ROYAL PURPLE



and manufacture of the various kinds of material used for clothing. Household chemistry teaches the action of various chemicals, so that in selecting material one may know exactly what she is getting. Laundering is given along with textile study in order that the girl may become familiar with the action of bleaching agents upon cloth.



## ROYAL PURPLE



Domestic Science includes the study and preparation of various foods in regard to their physical and chemical composition. It also includes formal and informal service. Dietetics is the study of dietaries and balanced rations with respect to age, sex, race, and occupation. Therapeutics is the



## ROYAL PURPLE



study and preparation of trays for the sick, in order that the food may be wholesome and at the same time attractive. Home Nursing gives a very brief course in caring for the sick in the home.

Before this year, boys have been excluded from the Home Economics department, but in recent years it has been found how essential to the boy are the principles of cooking. Acting upon this idea, the department has



## ROYAL PURPLE



installed a cooking class for boys, which has proved to be very satisfactory. The boys are given little theory, but all the principles and practice that will be beneficial to them, both at home and in camp.





ROYAL PURPLE



**Engineering**

ROYAL PURPLE

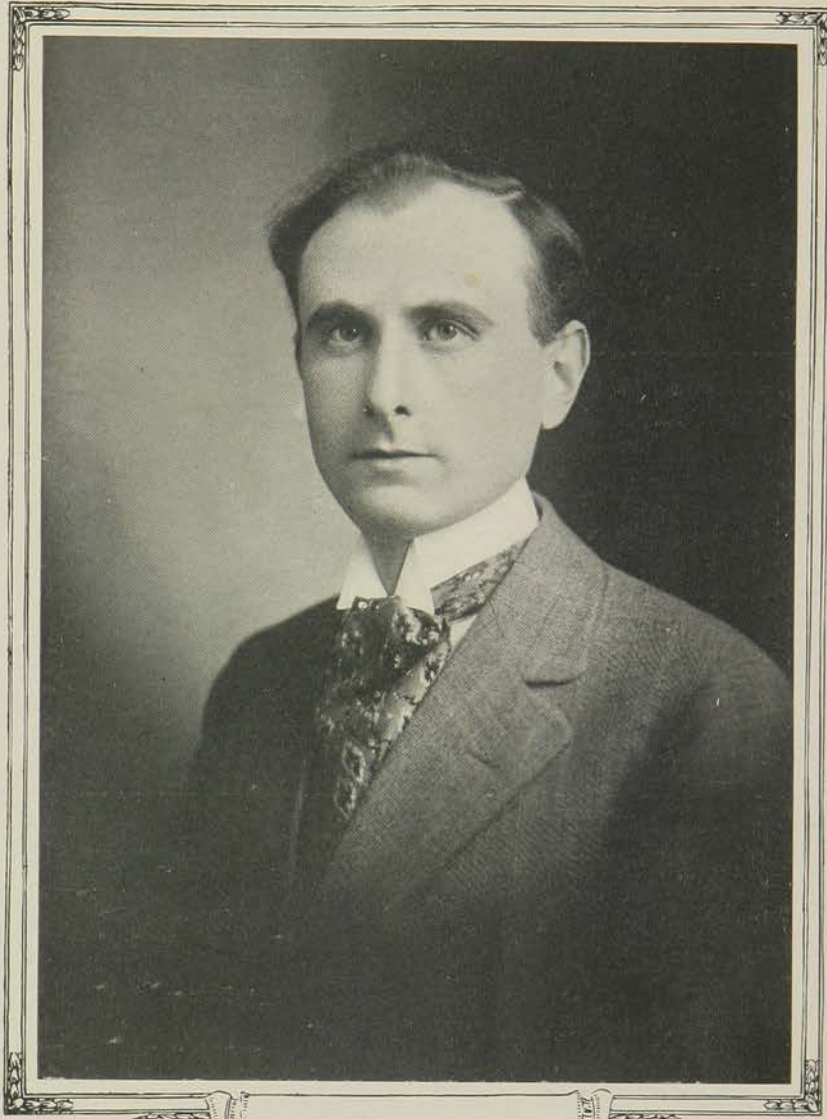

DEAN POTTER

# ROYAL PURPLE

## Architectural Department



DR. J. D. WALTERS

*Great nations write their autobiography in three manuscripts; the book of their words, the book of their deeds, and the book of their art. Not one of these books can be understood unless you read the other two, but of the three, the only one quite trustworthy is the last. The acts of the nation may be triumphant by its good fortune, and its words might be the genius of a few of its children, but its art can be supreme only by the general gifts and common sympathies of the race.*

—RUSKIN.



## ROYAL PURPLE

IN September, 1904, the campus woke up from its summer nap and found that a new course had been established at the Kansas State College. The purpose of this new course was to train the rising generation in the modern methods of construction and a knowledge of artistic forms that would be of credit to the present age of architecture. Until recent years the study of architecture was not appreciated, and it is but recently that the leading colleges of higher education in the United States have developed it to its proper proportions. With the rise of modern methods of steel, concrete and fireproof construction, the problems of the architect made it necessary that those engaging in active work should know definitely the properties and best methods of this new construction. The only solution of this question



was that of technically trained men who could adapt the new materials to the artistic forms. Thus there was installed at this College a Department of Architecture, with Dr. J. D. Walters at its head.

Although the department is still in its infancy, the success of its graduates reflects much credit upon the College and the work of the department. This is largely due to the environment in which they have been trained. Perhaps at no other institution in the West is so much emphasis laid upon the tendency of modern architectural education, which is to broaden the architect's artistic horizon to the greatest extent; and to unite once more in the architect something of all the arts. This harmonious union of all the arts, which has always characterized the great periods of architectural development is the hope of the architect of the future.

And the department is very fortunate to have at its head a man so capable of combining these parts.

The course offers great opportunities in technical and artistic training, but it is not in these alone that the students are benefited. The association of the students with each other and the broader view of life obtained about the "lecture table" is perhaps one of the



## ROYAL PURPLE



dearest memories and sources of greatest benefit in the mind of every graduate. This association and instruction has been the means of developing the fraternal spirit to a greater extent than is often enjoyed by the students of a department in a college of this size. As a result, a few years ago there was gathered together a number of congenial souls that were of one mind and purpose, who organized the Architectural Club. The success of this club and the fraternal spirit of the members has gradually been the means of establishing an Architectural Fraternity at this College.

Many things happen that are of interest to the students and "Daddy," for it can safely be said that all are not scholars that enter this department. It is said that John and Rude have one of the poorest batting averages when it comes to Applied Mathematics that was ever enjoyed by any student since Asberry has left us. The ability of English and Sam to obtain a working knowledge of the Theory of Electricity has been



## ROYAL PURPLE



the source of a great deal of admiration from McNair. Seeing the danger of mathematics ahead, Russ, John, and English have diligently avoided all chances of running ashore. Earl has long been noted for his ability as a construction engineer on committees as well as his love of tripping the fantastic step. Russ and Smutz can both claim honors, however, in this latter case. But where Smutz shines as a brilliant light above all the rest of the class is his ability as a politician and fusser.



## ROYAL PURPLE

### Civil Engineering

THE fall term of 1908 first saw the course of Civil Engineering at this school. Assistant Professor L. E. Conrad was placed in charge. A year later he was made professor of the course and D. O. Stone was elected assistant. Mr. Stone resigned in June, 1911, to accept a position in the Philippines, and his place was taken by Professor Frazier, who still retains it.

In the relatively short time that the department has existed, it has sent out fifty men into the work, over ninety per cent now being engaged in some phase of the profession. Of the thirteen members of the graduating class of 1913, seven are employed by the same company. Such is a brief history of the past, and the present class will soon be making another chapter of that record.



Our college sends us out, not merely as engineers, but with those fundamental principles in mind that will enable the man with ability to rise in his chosen line. The University of Hard Knocks is the only school that turns out finished engineers, but a degree from this institution enables its students and graduates to enter that university without preliminary examinations, and in that great school, we enter on a sound footing.

There have always been remarks made about the "carriers of the line." There has always existed a time-worn joke that civil engineers are the most uncivilized members of the student body, but as yet, no one has taken it ser-

## ROYAL PURPLE



iously enough to cause the present Seniors to reconsider. Another false accusation is made that our very work makes the home an impossibility. Some of the Seniors are bending every effort to disprove this theory and if appearances count for much, it will be among the other exploded hypothesis that we have disproved in our short careers as college men.

It is true that our bunch did have some difficulty in being able to eat the meals served for Senior men at the Domestic Science building. However, Gilles was well acquainted with those who were denying us the right, and when the true condition was made known, we were given a very cordial welcome. One of the boys thought that a course should be given in camp fire etiquette, but it was discouraged.





## ROYAL PURPLE



At a matter of going on record, at this point it would be well to protest the action of the college in letting Jimmy Moss taken Masonry and Concrete with the Civil bunch. It has done more than anything else to break up the unity that we had previously enjoyed. After he had completed the course, it took the combined efforts of Thackery and Hartzler, our diplomatic corps, to restore harmony.

Lack of space forbids that we should go far into detail in giving the personnel of the class. But it is not possible for us to overlook the great career of J. Fat McBride. In justice to the department, we must give a personal



## ROYAL PURPLE



history, in as condensed a form as we can. Born on a farm in an obscure section of the country, reared on Mellin's food, he has become one of the leading men in the college. Look where you will, you will find "Fat." He has risen successively through the ranks and in his last term of "coll," he elected himself "master yell leader." To oncoming classes, we point with pride to what a self-willed, masterful man can do.

Our course has been stiff. One of the questions that we were required to answer our first term in school will give an idea of the questions.

"How would you determine the processional nutation of the equinoxes, by an observation on Delta Chameltonis, at right ascension and lower elongation, making the necessary corrections for parrallax aberration, refraction and the equation of time, making the observation in such a manner that all error due to eccentricity and other maladjustments of the instrument will be eliminated, when measuring the vertical angle between the vernal equinoctial colure and the almucantar through the left limb of the ecliptic? Express the result in siderial time for the meridian at Greenwich."

Of course, since then, the quizzes have grown harder, but we, too, have grown and are showing the essentials of good engineers.

## ROYAL PURPLE

### Electrical Engineering Department



ALTHOUGH J. O. Hamilton, Professor of Physics, is nominal head of the Electrical Engineering Department, W. C. Lane is in direct charge of the work. Professor Lane graduated from Kansas State in 1905 from the electrical engineering course. He spent two years with the Allis-Chalmers Company, returning to this College in 1907 as an assistant in Physics. Since 1908, he has been with the Electrical Engineering Department.

Professor Lane is one of the best professors on the Hill. He is good-natured and patient, and was never known to lose his temper in the class room or laboratory.

"Carl" Lane is assisted by G. B. McNair, a graduate of Purdue. He came here from the Wagner Electric Company of St. Louis.

Electrical engineering is a comparatively new profession, having been developed commercially during the last quarter of a century. Only a few years ago, the science of electricity and magnetism, upon

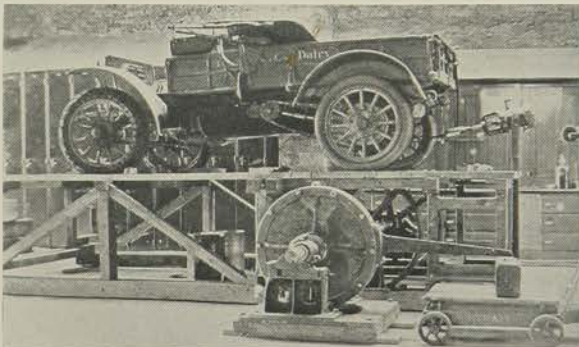

which the operation of all electrical apparatus is based, consisted only of a few isolated facts. The development of electrical engineering has consisted mainly in the development and application of the first few isolated facts combined with many more which are the result of experimentation. No industry has taken more rapid strides in development than has the electrical industry in

## ROYAL PURPLE



the past twenty-five years. The development of our natural resources will in the future make it possible to electrify thousands of miles of our railroads. The inventions of the wireless telegraph and telephone have opened up a new field. In fact, the growth of the electrical industry has made it necessary for the course of study to be revised a number of times. Four years ago, the entrance requirements were raised and the courses were enlarged. New subjects were added, making it much better than before. Thus a step forward was taken, which, however, was not without its faults. The change made is the direct cause of this year's class being small. Many were forced to drop back on account of the change. "Our loss is their gain," and therefore the class of 1915 will be large.

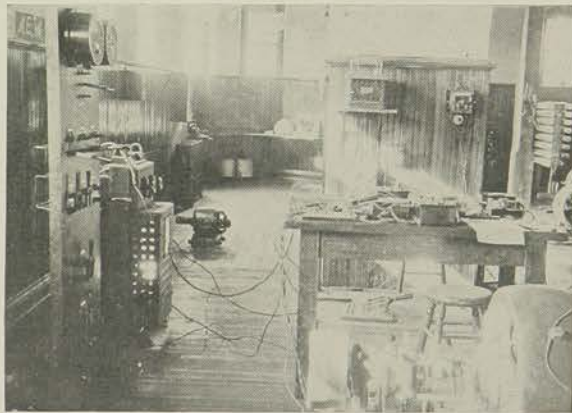

## ROYAL PURPLE



The class this year has five members. What we lack in numbers is made up in quality. The remaining five completed the work of the Junior year and came back in the fall, strong for the work of the Senior year, and have distinguished themselves in more ways than one. Frank Sidorfsky, a football star, has played on the Varsity team three years. He is a real "city product." His four years at Kansas State prove to his classmates that he is an industrious young man, who does not neglect the good times of college life. As a method of protecting the tires of a large auto from punctures by running

over pieces of wire and nails, he suggests that these cars be designed with a large electro-magnet suspended just in front of each wheel. These would serve to collect the dangerous obstacles before they could damage the tires. The difficulty would be to prevent it collecting Ford roadsters. William Ross Smith was raised on a farm and has had considerable experience with farming; perhaps that is why he took the electrical engineering course. He naturally sympathizes with the poor, down-trodden farmer, and entertains a deep desire to



## ROYAL PURPLE



be of assistance in keeping the Kansas boys on Kansas farms. With this idea in mind, "Smith" is working on a scheme to convert Kansas winds into electricity, so as to enable the Kansas farmer to enjoy the comforts of city life.

Harry Everett Butcher came from Solomon. Being strong for engineering practice, "Butch" has passed several of his summer vacations harvesting and threshing the golden grain. During his Senior year, he has specialized in Thermodynamics ("Thermo-D-Nonsense"), and steam appliances, covering a choice part of the Mechanical Engineering course in addition to his electrical work.

Laurence O'Brien hails from Luray, Kansas, a place noted for its obscurity. He is the tallest, youngest, and most freckled member of the class and is the only member of the class that took the sub-freshman course at the College.

The oldest member of the class is Peter Charles John Klauman. "P. C. John" is an old school teacher, who came to Kansas State from Belleville. He decided teaching was too hard work for him, so he has prepared himself to enter the electrical field,—a sad mistake. Charles has "peeled" his way through College.



## ROYAL PURPLE

### Seniors M. E.



THE Mechanicals that were to finish have dropped out and dropped back, till there are only eight left. Two of these are only part Mechanical, as the major part of their work is in Chemical Engineering.

It is a wonder that as many are left as are after what we have been through. Trials began in earnest in the Junior year when Rastus began assailing us with "free bodies" until we began to "get the idea." Next came our honored dean, whom we affectionately call "Andy," or "A square." He began telling us that

" $p\,dv = c$ , (p-d-we to the koppi equals a coonstant)," and other such things in "Terms of damn nonsense" (Thermodynamics).

And then we did work, days, nights and all the rest of the time. Things got so warm finally that we called a meeting out in the cool shadows of a building during chapel hour and organized the O Club. O is the symbol representing entropy, one of

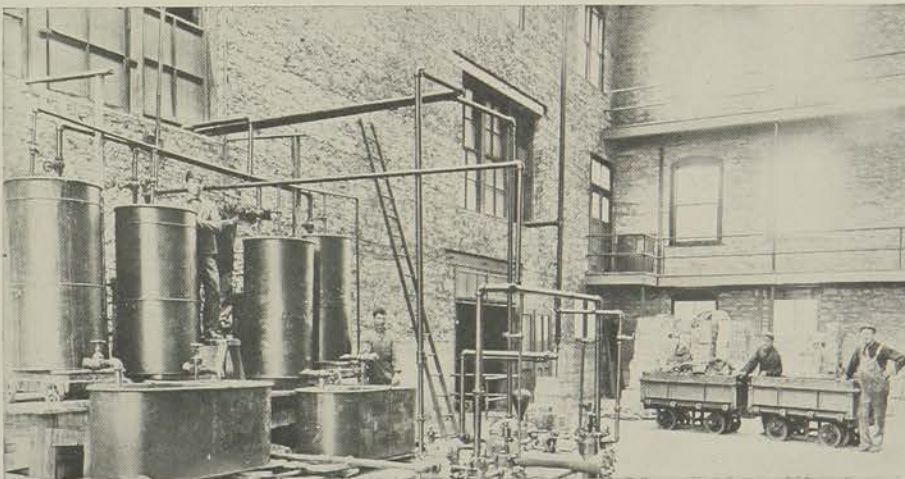

## ROYAL PURPLE



heat. Only Andy and the devil really know what it means, and Andy's forgotten now.

Since we have attained the honor of being called Seniors, we have not needed the O Club so much, so are trying to organize a Students' branch of the A. S. M. E. in the College,

The faculty have always been afraid that we will

not get enough exercise. Two instances of this thoughtfulness have been especially noticeable. During Christmas vacation of our Junior year we carried on a boiler test, testing the results of treating coal in different ways. Then again this year we were assigned to shifts in the boiler room and engine room. Most of the boys took naturally to coal shoveling, and some are thinking of applying for permanent jobs in the boiler room.

Getting down to personalities, Knapp is an acquisition to our number this year, so we cannot be held responsible for his behavior, unless he is talking to a gas engine. We are indebted to him for our signal which we are always willing to demonstrate on request.

Hutchinson has been keeping extra busy this year, so much to do that he has to do his sleeping in class (and he is only carrying sixteen hours, too). "Hutch" says that it was hard to get her to let him off even two nights to shovel coal in the boiler room.

Moss is the athletic engineer. He wears a K sweater for good work in the football field. He is good-natured, but has worried so much about the rest of us that his hair is turning gray. Moss is planning on being the dean of Engineering next year.

Baird, or Mr. Baird, as "Andy" calls him, is the one that has to stand





## ROYAL PURPLE



the jokes of the rest of the class, so he thinks that he ought to be left out here. Enough for him, to say that he expects to be a good engineer some day if he can have his sister copy data and reports for him.

Taylor is sometimes known as the songster. With his voice he charms Olaf, and scares some poor Freshman by yelling "Hey Mister." The only fault with Bob's engineering is that he spends too much time—not at the shops, but at the conservatory.

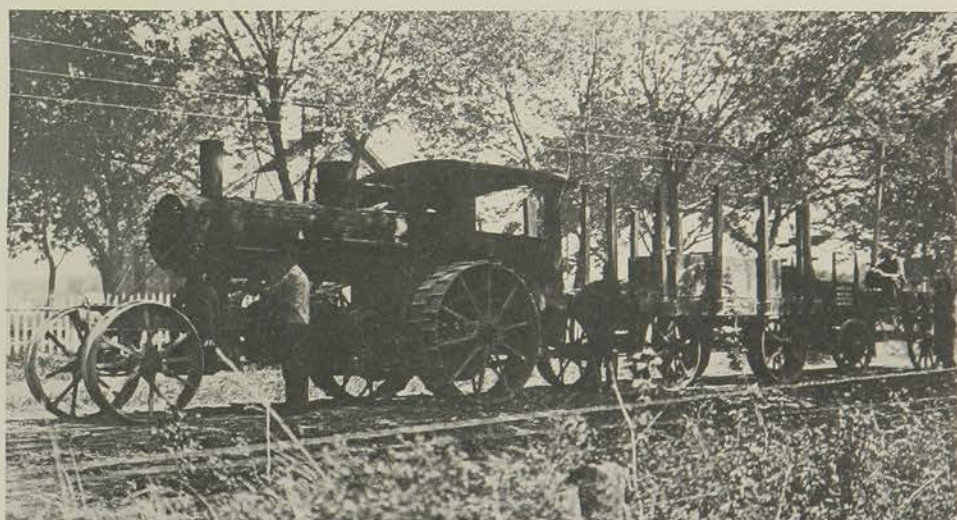

## ROYAL PURPLE

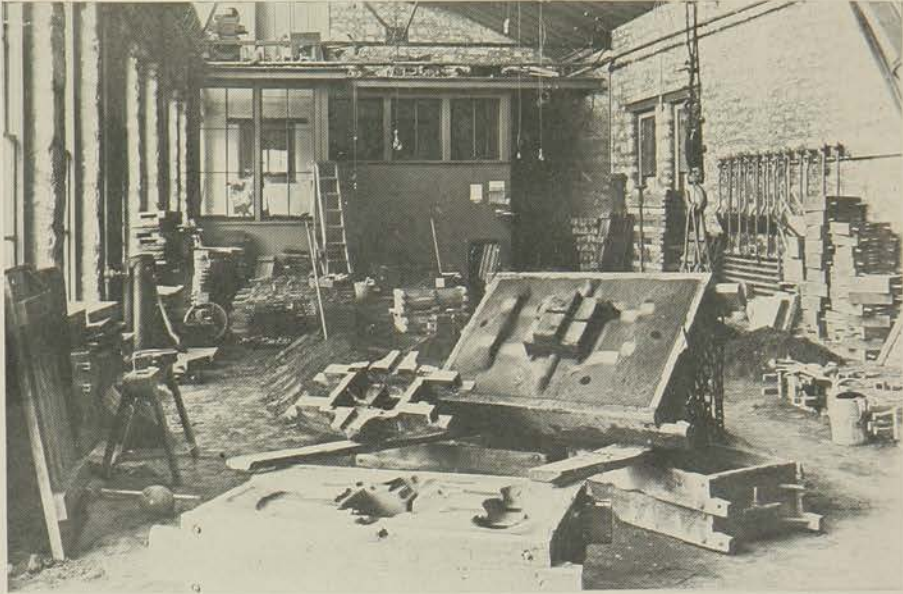

The two Youngs are the chemists. They, in living up to their trade, make such an odor that we could not get near enough to write them up.

Nearly all of the crowd are carrying on experiments on the theory advanced by "Andy" in regard to the use of induced draft on the combustion of tobacco.

So this is the role of honor, or the rogues' gallery, as you please:

George, Hutch, Jimmie, Bob, Knapp, Vic, and the Youngs.



ROYAL PURPLE



# General Science

ROYAL PURPLE

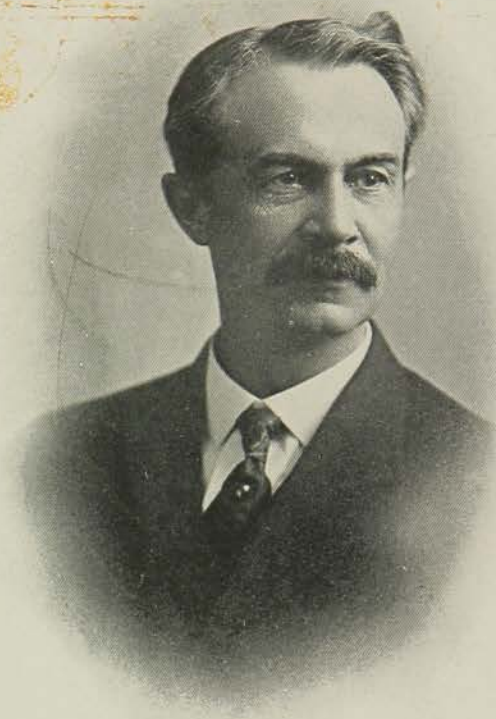

DEAN WILLIARD

## ROYAL PURPLE

### General Science



THE division of General Science is, in a way, different from every other division in the entire college. It is a course that is designed for those who do not care to specialize in some particular kind of work, although there are offered in General Science, several courses that make one an expert in a chosen line, if he applies himself assiduously to his course. But as a rule, the students are choosing for their vocational subjects, electives that are offered in this department. In this way, it bears much the same relation as a liberal college education, but the degree of Bachelor of Science is given, in the place of Bachelor of Arts.

It is impossible to give a review of all the professors that one meets here, because they are more numerous than in the technical lines. However, there are a few whose names we shall always remember, and whose faces we shall never forget. There is the history department that is full of memory, and with it, that marvelous collection of facts and traditions that is called Civics. It is impossible to forget the memories of such a course, long after the classified knowledge has become a part of our being, and we cannot say where we acquired it. There is the department of laws that are said to be given in a condensed and simplified form, and never yet has a dispute arisen about the statement that they were condensed, yet a great deal of time has been spent in discussing what an unsimplified law would be like. Skipping some minor details and coming to the head of the depart-

## ROYAL PURPLE

ment, we pause to remark if you are in "Prof" Price's class, you are bound to take away some knowledge of history with you.

The English department is one of the really big departments of College and the credit is due very largely to the head of the department, Professor Searson. He has received marked attention from leading educators the country over, and indeed, he is ranked with the foremost in his profession. It was he who started out to make the English language an interesting study, and he succeeded where others only attempted. In accordance with the vocational spirit of the school he has developed practical English to a point where it is not so reliant on rules of rhetoric, but more on the rule of common sense, which after all is far above commonplace. This will probably come to him as a surprise, but a great many of the older students familiarly call him "Jimmy," but of course, not when the professor is listening. He is foster-father of debate.

In Economics and its allied group, the large portion of students of all the divisions come in contact with Professor Kammeyer, sometime during their college career. The fact that any student in school is unwilling to cut a class under him, is a high compliment to his interesting manner of conducting classes and his personality.

The head of the department of English Literature is Dean Brink. He has a characteristic slowness of speech that causes the lukewarm admirers of Literature to slumber one hour each day, but as an antidote for this, he has prepared a series of quizzes on Browning that is guaranteed to cure the most pronounced case of insomnia. A complete reading of *Vanity Fair* completes the course.

The departments of Zoology and Entomology are familiar to not only the college, but perhaps, even more well known to the State. Last summer, when the grasshoppers were ruining the crops and pastures in the western part of the state, it was Professor George A. Dean, of the Entomology department, that went to the rescue of the stricken fields of Kansas. With his corps of assistants, he devised a famous poison for the crop destroyers and demonstrated its use. It was effective and saved much money to the country. For the past years, a great deal of the department's efforts have been directed against the chinch bug and the San Jose scale. This course of entomology is elected by many General Science students and they are making good.

The department of Journalism has as its aim, the teaching of its students to write in an interesting and entertaining manner. For the greater

## ROYAL PURPLE

part of the year, Harlan D. Smith was instructor in charge. However, he was forced to resign late in the year on account of failing health, and Professor N. A. Crawford assumed charge. The *Industrialist*, a weekly paper published by the department, furnishes the students an opportunity for writing farm stories. The *Industrialist* is one of the best farm papers in the state and always contains much first-hand information. Students completing the course are granted the degrees of a Bachelor of Science in Journalism.

It is impossible to go into detail concerning all the departments and the men that the students in General Science meet, and it is quite impossible to not mention the department of Chemistry. Dean Williard, dean of the division of General Science, is the head of the department. A large corps of assistants prevents giving some interesting detail. The same is true of the Physics department, where Professor Hamilton presides. The professor is actively connected with student affairs, especially the social end of it. He has first-hand data on the dance problem, and without doubt thinks more about "dates" than any other man on the hill, that being his business to regulate the same.

Passing from the faculty to the students, there is a great deal to say about the students who work under the faculty that has just been mentioned. Alphabetically speaking, J. Gordon Auld is at the beginning of the list. He is the original founder of the "Beak and Sail Club," having been unanimously chosen by the eligibles to the highest honors. He spends a great deal of his time learning to be a credit to the Milling Industry, which might seem strange to one unfamiliar with the institution, when it was stated at the outset that this division of General Science is something like a liberal arts education, but to those conversant with the facts, it will be seen that he merely chose to be a miller in the place of something else. Take, for instance, William Marshall, a man of this division and graduating this year, will go into the ministry, while Nellie Reed goes into foreign missionary work.

Over on the other side of the list, William Sumner receives a degree in Industrial Journalism. He already has interests in a paper out west. If he keeps up his college reputation, William will dispense with graft in all form. He hates it. It keeps him awake all night to think of it, and he keeps the rest of us awake for a week, telling about it. Fay Buck has the distinction of being the shortest Senior in General Science. He has taken the Economic group throughout the four years and keeps to himself, what he intends to do.

John L. Hutchinson, whose smile appears in the Album, chose to be a chemist. For the past two years, the main part of the present Senior class

## ROYAL PURPLE

have seen but little of its activities. In presenting Harry Baird, the General Science bunch puts forth the best of its efforts to produce a Beau Brummel and exponent of society. While the Seniors have never been held together as have some of the other classes, the pride is of a genuine nature in seeing Harry keep up the reputation. Further comment would weaken our pride.

Speaking of pride in accomplishments, other than taking honors, Henry Dresser leaps into the limelight. Henry has more ability in choosing a snap course than any man on the hill. He spent the greater part of his time in athletics, and was the star man on the baseball team. Leslie Collins donned a track suit in his Sophomore year and made his letter the first race he ever ran in intercollegiate competition. No one ever knew him to recite or flunk, although it is quite possible that he may have done both.

In closing, the General Science Seniors of the Class of 1914 do not brag of the things that they have accomplished. They view them with a pardonable pride. The widespread range of classes have kept them separated, but there is one great leveler that has made them all friends. Any person who has been called before the Dean to give reason why he cut so many classes feels the same for the others who have suffered in like manner.





ROYAL PURPLE

College  
Extension  
Department

ROYAL PURPLE

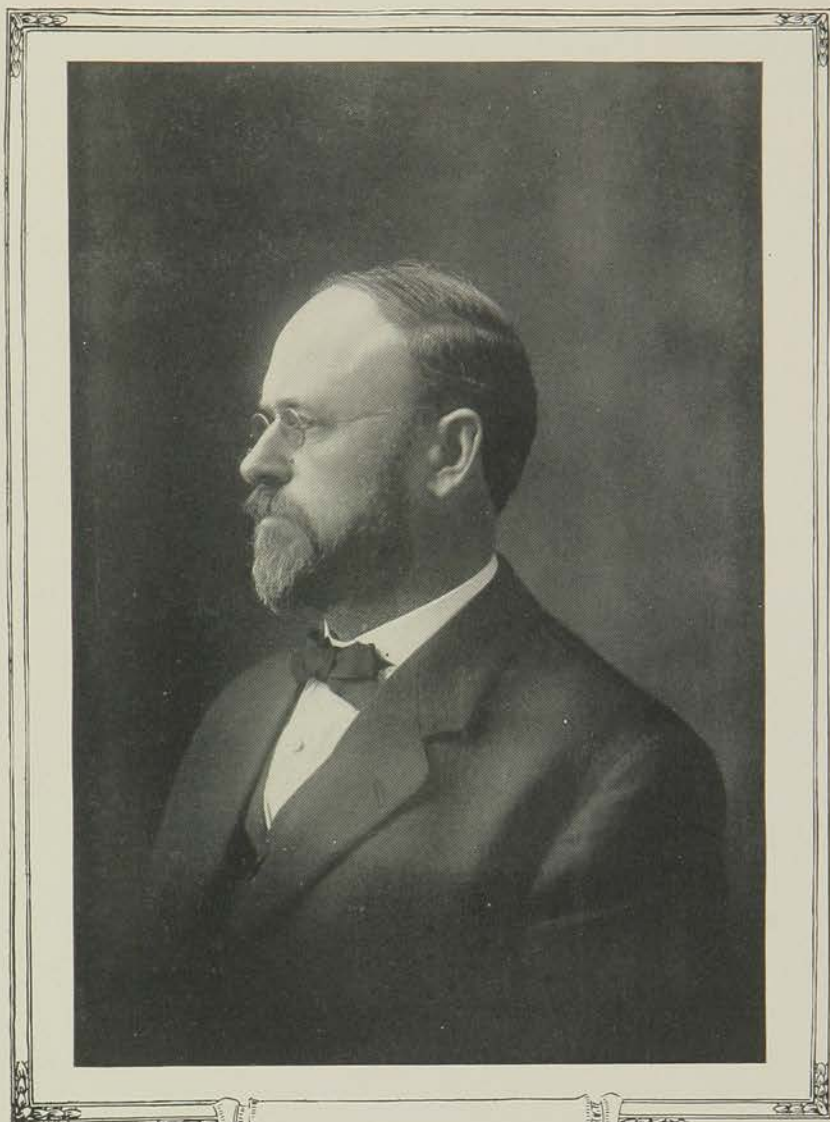

DEAN MILLER

## ROYAL PURPLE

### Division of College Extension

TO the farmers of Kansas, the College Extension Division is better known by far than to the regular students enrolled at the College. The work of the students does not often come in range with the regularly enrolled students, although in some cases there are exceptions to the rule.

The Extension Department is the means of bringing many a good student to study the science of Agriculture, Engineering or Domestic Science and Art. The movable schools that go out over the state, the trains showing the better methods of stock raising, of tilling the soil and the uncountable things that they do teach interest the farmer boys and girls. There is nothing superficial about such an interest, and when they are enrolled in regular courses they are students who go to the bottom of every problem of how to make the farm a better place on which to live.

Over twenty persons work with the department, teaching, lecturing and directing. The following excerpt from the College catalogue cannot be improved on in telling the Extension story:

"The many developments of the extension work made it necessary, in the judgment of the Board of Regents, to create in December, 1912, the Division of College Extension, consisting of four distinct sections—the Department of Farmers' Institutes and Demonstrations, the Department of Highway Engineering and Irrigation, the Department of Home Economics, and the Department of Correspondence-Study—each with its own head and staff; the Board of Regents made the Director of Extension, Dean of the Division of College Extension.

"The principal value of the Agricultural College, as a teaching factor, must be in the training it is able to give to the young people who enter upon and continue through its courses of study, in residence. The Agricultural Experiment Station, as a neutral adjunct to the College, has its great field in the discovery of new truths relating to agriculture. So long, however, as the institution limits its efforts to these lines, it is evident that only a small proportion of the people of a state can derive direct and practical benefit from the work of the College. The progress of agricultural education would be slow indeed if the Agricultural College did not offer other forms of instruction to

## ROYAL PURPLE

the people of the State. The same economic principle that justified the expenditure of public funds for educating young people who are able to attend the College justifies a similar expenditure for the purpose of taking the College to those who are not able to come to it. State education is not philanthropy, but self-protection—foresight. An educated citizenship is a prosperous citizenship. The Kansas State Agricultural College, through its several lines of extension, conducted meetings during the year ending June 30, 1912, with an aggregate attendance of 349,967 people—more than one-fifth of the population of the State.

“While this work is directed by the Division of College Extension, the scope would be very limited were it not for the co-operation of the other divisions and departments of the College in supplying speakers for institutes, assistants in various lines of demonstration work, teachers for movable schools, and wise counsel in the various lines of public effort.”



## ROYAL PURPLE

### The Summer School

ORDINARILY, the summer months are unpleasant times, if one is forced to prepare lessons for a next day's class. That was the report that many of those who remained in Manhattan during the last summer session made, but nevertheless, the summer school continues to operate with many students enrolling in spite of the heat.

The summer school is particularly well adapted for teachers who wish to take vocational work during the summer months, but as college credits may be obtained, it is also well adapted for those unfortunate students who are not up with their courses, and it is very popular with them.

The work covers a large portion of the courses that are taught during the regular session, such as Domestic Science, Agriculture and Mechanic Arts. This makes it possible for teachers to select such work as will aid them in their teaching and allows regular students to supplement their courses in many instances.

The swimming pool is a favorite spot during this session for both instructors and students. According to those who were in attendance in 1913, the pool was the one oasis that made studying possible when the heat started the thermometer on its upward climb.



ROYAL PURPLE



DEAN BRINK

# ROYAL PURPLE

## The Graduate Class of K. S. A. C.

*Organized 1914.*

This is an organization of the graduate students at Kansas State Agricultural College, for the purpose of promoting interest in graduate work, to further fellowship among graduate students, and to bring them into a closer relationship with the faculty.

We believe the graduate students should be recognized, as such, and that more prominence be attached to the graduate school in this institution.

It is our aim to assist graduate students in planning their courses, and in obtaining the same.

### *The Graduate Students are*

W. A. BUCK	W. A. HOPPER	R. W. MILLER
L. P. BUSHNELL	HELEN HAYNES	R. V. MURPHY
F. S. GOUGLER	ELIZABETH HASSEBROCK	F. PATTISON
MARY DOW	E. H. HUNGERFORD	VIRGINIA SHERWOOD
IVY FULLER	VIOLA HEPLER	J. B. SEIGLINGER
LAURA GILMORE	EDITH HOLMBERG	J. C. SUMMERS
EDITH GIVENS	J. G. JACKLEY	C. F. TURNER
ETHEL GOHEEN	H. H. KING	C. D. UTT
KATHRINE JUSTIN	L. D. LATOURRETTE	BLANCHE VANDERLIP
ETHEL JUSTIN	MARGARET MORRIS	E. A. VAUGHN
MRS. C. NEALE	P. E. MCNALL	D. B. WHELAN
C. C. HAMILTON	J. H. MEYER	

# ROYAL PURPLE



1914



ROYAL PURPLE

MILITARY



R. J. O'Connell & Co.

1914

## ROYAL PURPLE

A thousand glorious actions that might claim,  
Triumphant Laurels and immortal fame;  
Confus'd in crowds of glorious actions lie,  
And troops of heroes, undistinguished die.

—Addison

# ROYAL PURPLE



LIEUTENANT HILL  
*Commandant*



SERGEANT CLAEREN  
*Assistant to the Commandant*

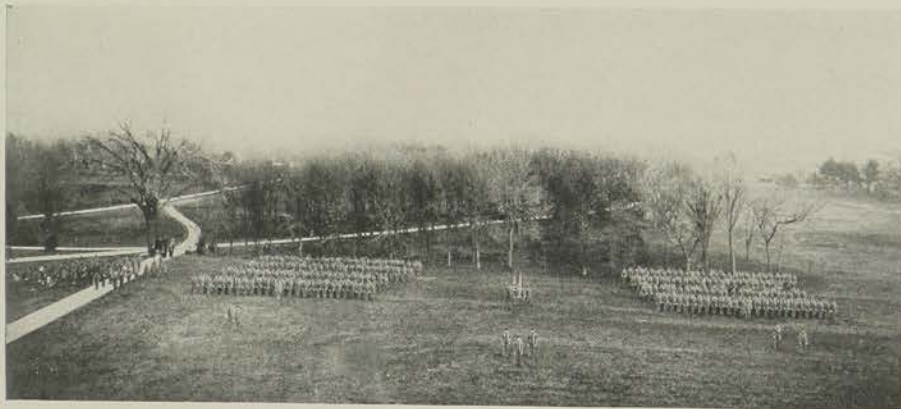

*Dress Parade*

# ROYAL PURPLE

## Officers



R. R. LANCASTER  
REGIMENTAL ASST.



O. E. SMITH  
LIEUT.-COL.



T. K. VINCENT  
REGIMENTAL Q. M.



P. E. JACKSON  
MAJOR 1ST BATT.



A. PIMMESHUH  
MAJOR 2ND BATT.



J. W. LINN  
CAPT. 3RD CO.



G. A. RUSSELL  
CAPT. 2ND CO.



L. A. RICHARDS  
CAPT. 1ST CO.



F. T. BOISE  
CAPT. 4TH CO.



O. B. BURTIS  
CAPT. 5TH CO.



P. L. MIZE  
CAPT. 6TH CO.



G. A. FARMER  
CAPT. 7TH CO.



C. W. GARTRELL  
CAPT. 8TH CO.

# ROYAL PURPLE

## Officers



L.A. MINGENBACK  
LIEUT. ADJUT. 1ST BATT.



J.W. MUSIL  
CHIEF TRUMPETER.



J.P. RATHBUN  
LIEUT. ADJUT. 2ND BATT.



L.A. MOWRY  
1ST LIEUT. A Co.



C.A. HOOKER  
1ST LIEUT. B Co.



E.E. THOMPSON  
1ST LIEUT. C Co.



O.R. WALTERS  
1ST LIEUT. D Co.



F.R. RAWSON  
1ST LIEUT. E Co.



R.B. DEMING  
1ST LIEUT. F Co.



H.R. JOSLIN  
1ST LIEUT. H Co.



H.B. DUDLEY  
1ST LIEUT. G Co.

# ROYAL PURPLE

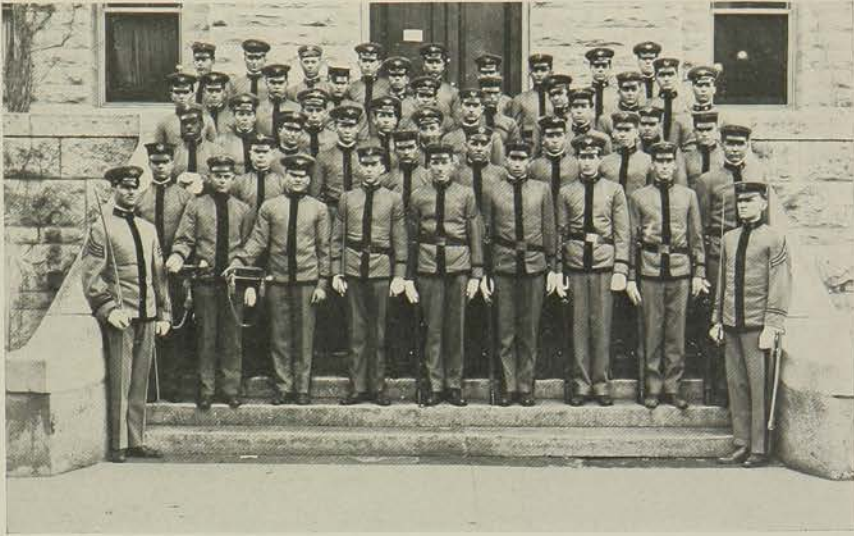

*Company A*

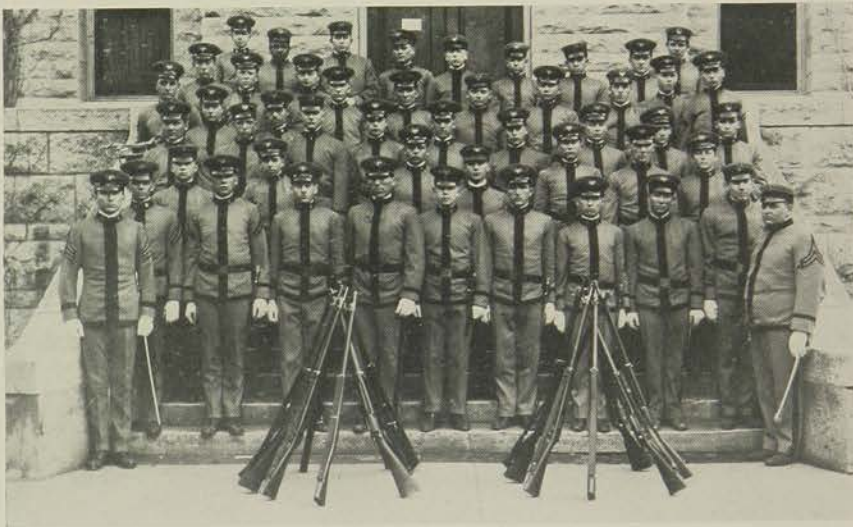

*Company B*

# ROYAL PURPLE

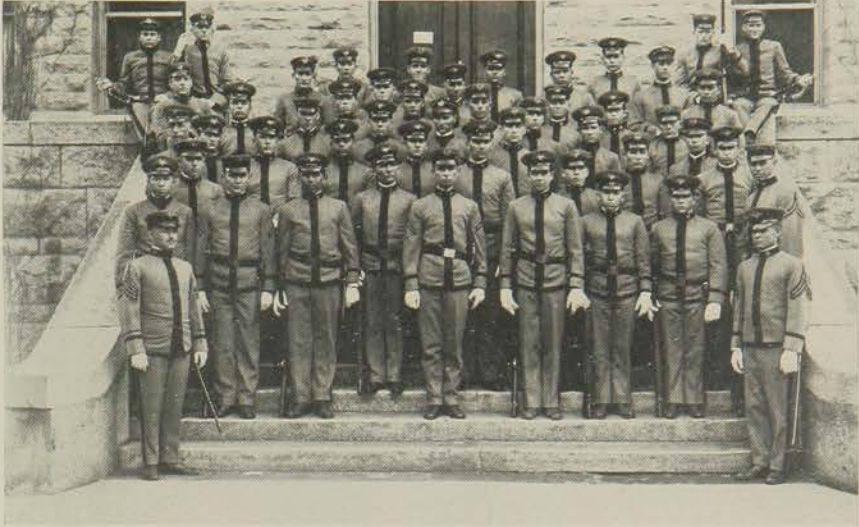

*Company C*

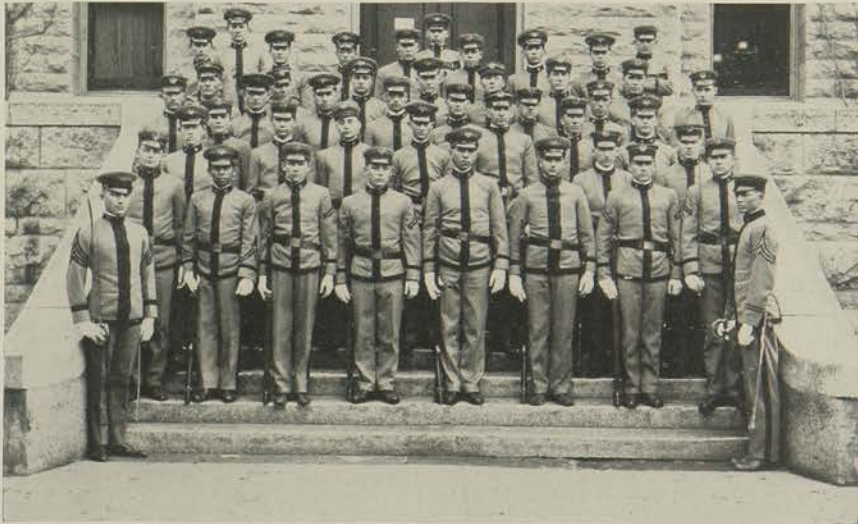

*Company D*

# ROYAL PURPLE

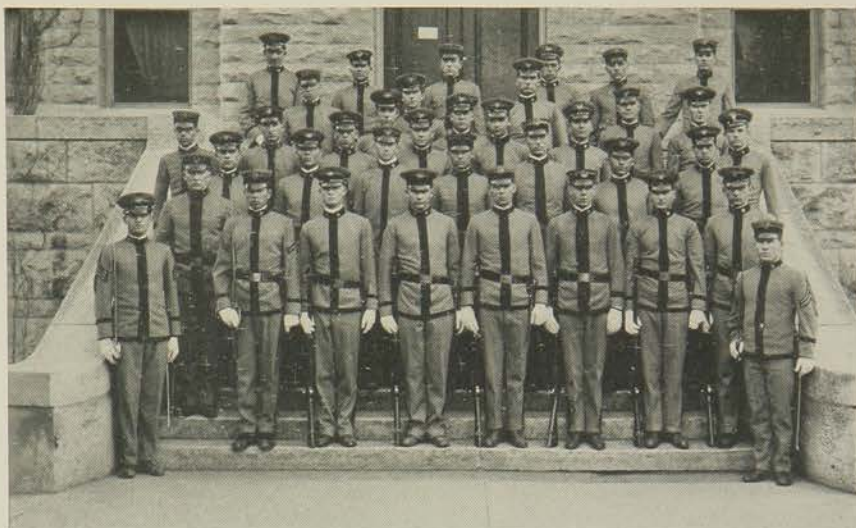

*Company E*

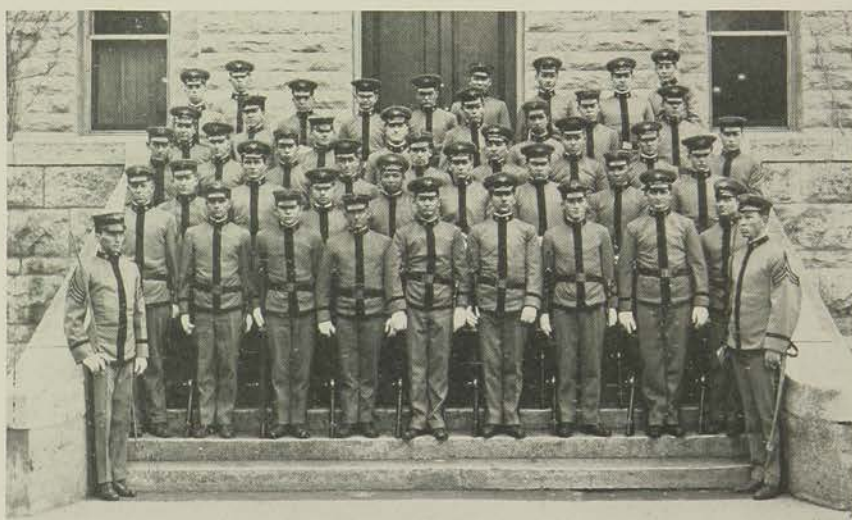

*Company F*



# ROYAL PURPLE

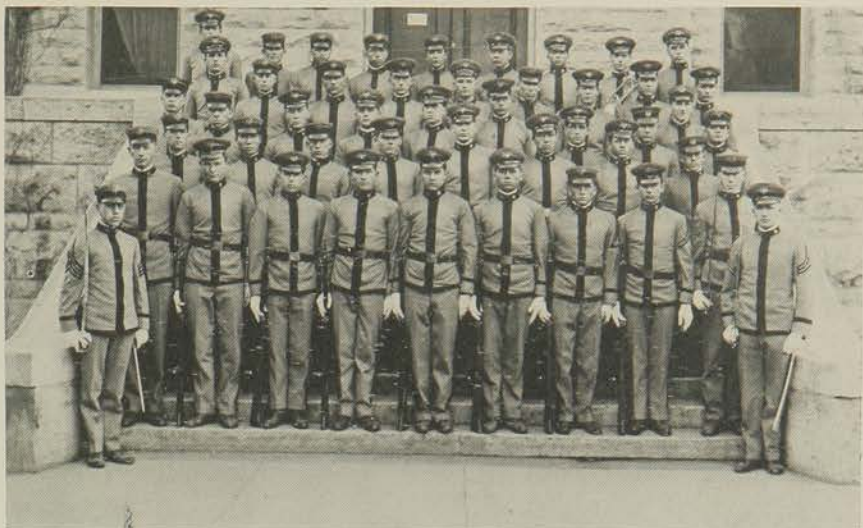

*Company G*

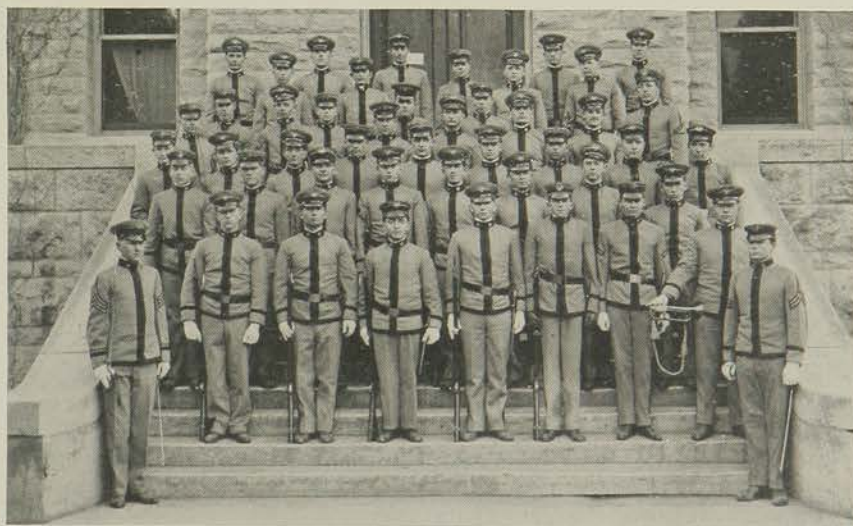

*Company H*

# ROYAL PURPLE

## The Rifle Club



*Helt*                      *Mirick*                      *Brackney*  
*Hedstrame*              *Osborne*                  *Walker*                  *Lantow*  
*Dudley*    *Lancaster*              *Lieut. Hill*              *Russell*                  *Croyle*  
   *Hervey*                      *Hovey*                      *Williams*

## ROYAL PURPLE

### The Rifle Club

THE renewed interest in the military department since the coming of Lieutenant Hill last spring showed itself this fall when a petition was sent out to the members of the cadet corps to see if they wished a rifle team to represent the College and a rifle club, and the returned petition showed that a large majority of the cadets wished to join such a club and to have the indoor range opened. The first meeting was a great success, and on the sixth of November the club was founded, the members of the club to have all the privileges of the range with all of the ammunition that they wished and regulation army rifles. The first elimination trials were shot during November, and the club was admitted to the National Rifle Association during the same month. This meant that the Kansas State rifle team would have the privilege of shooting against teams of their class all over the United States from Pennsylvania to Oregon. The Kansas State team finished fourth out of a field of ten contestants, which was doing exceedingly well for a team that had never shot against another team before this year.

The club has been very fortunate in procuring three fine cups to be contested for by members of the club. One of these, a large silver cup, was presented by Governor Hodges; another silver loving-cup with gold lining and large horn handles was presented by the Henderson-Ames Uniform Company, and the third cup was presented by Brigadier General Metcalf of the United States Army. These cups will be inscribed each year with the name of the winner, the score that he makes and the year that he makes the score.

The men in the corps are taking quite an interest in the rifle work, as was shown when the club organized with something over 140 members. The members of the team will try for qualification in the National Rifle Association this spring, and it is thought that quite a few of the men will make these qualifications as this is one of the high honors of the Association.

# ROYAL PURPLE

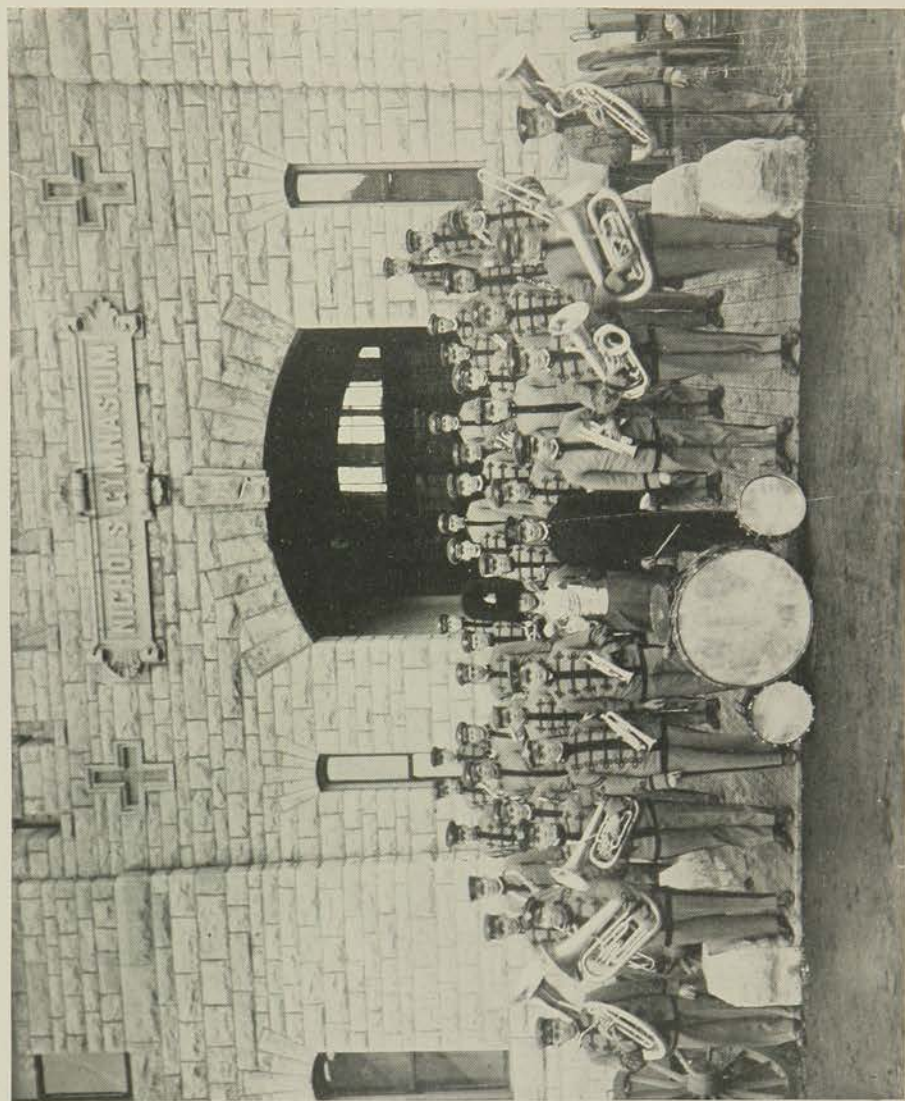

*The Band*

# ROYAL PURPLE

## Kansas State College Band



B. H. OZMENT  
*Director*

K. M. MURPHY  
*Drum Major*

E. W. FAULCONER  
*Principal Musician*

### INSTRUMENTATION

#### *Flute—*

R. H. NELSON

#### *Oboe—*

H. H. MCLEAN

#### *Cornets—*

E. W. FAULCONER

E. C. JONES

R. H. HEPPE

A. M. BUTCHER

C. ELDER

D. L. CAHILL

C. W. HAINES

L. R. VARCOE

G. F. POLLOM

#### *Saxophone—*

H. A. WAGNER

#### *Horns—*

F. BORST

P. R. FAULCONER

L. R. DYATT

#### *Clarionets—*

F. W. ALBRO

A. R. TANNER

L. R. VAWTER

W. B. PALMER

R. H. OLIVER

W. J. STOCKBRAND

F. J. HANNA

J. ROESLAR

L. L. SMITH

D. A. ROBINS

J. A. MEYER

C. MANIGER

W. F. SMITH

O. K. RUMBEL

H. C. MCKINNEY

R. F. COPPLE

#### *Trombones—*

G. E. PAXTON

O. J. MARKHAM

F. B. CROMER

R. C. JONES

#### *Baritones—*

W. B. SMITH

L. HOWENSTINE

RAY HURST

#### *Basses—*

J. C. RINEY

R. E. STEWE

A. W. MCCARTER

J. MANIGER

F. L. ROBINSON

#### *Drums—*

W. F. HEPPE

L. M. HANNA

G. S. MCNAMARA

# ROYAL PURPLE





CLASSES





# ROYAL PURPLE

Senior Album  
Junior Album  
Sophomores  
Freshman  
School of Agriculture

ROYAL PURPLE



1914

ROYAL PURPLE



1914

ROYAL PURPLE

In Memoriam

Arthur Whitsett

Estella Manley

# ROYAL PURPLE

## SENIORS



WILBER S. ACTON, Concordia, Kansas  
*Agronomy*  
Franklin, Dramatic Club, Y. M. C. A.  
*"All orators are dumb when beauty  
pleadeth."*



KATHLENE ADAMS, Manhattan Kansas  
*Home Economics*  
Ionia, Y. W. C. A.  
*"Of all the girls e'er were seen  
There's none so fine as Katherine."*

Page 177



JESSE B. ADAMS, Mound City, Kansas  
*General Science*  
Athenian, College Orchestra, Y. M. C. A.



EVA ALLEMAN, Kansas City, Kansas  
*Home Economics*  
Ionian, Y. W. C. A.,  
Estes Park Club.  
*"A lass of many accomplishments, though it  
was her gentleness that made her great."*

# 1914

# 1914

# ROYAL PURPLE

## SENIORS



JOHN W. ALLEN, Norwich, Kansas  
*General Science*  
*"Every man is the architect of his own life."*



GEORGE WALLACE ALEXANDER  
Atchison, Kansas  
*Civil Engineering*  
Acacia, C. E., Association, Engineering  
Association.  
*"He blew no trumpet in the market place."*



HARRY B. ALLEN, Goff, Kansas  
*Dairy Husbandry*  
Pi Kappa Alpha, Senior-Junior Dancing  
Club, Dairy Association.  
*"Cheer up, Harry; you'll make a better  
fusser than preacher any day."*



ARVID A. ANDERSON, Lindsborg, Kansas  
*Civil Engineering*  
Sigma Tau, Engineering Association, Civil  
Engineering Society.  
*"In youth and beauty, wisdom is but rare."*

1914

# ROYAL PURPLE

## SENIORS



LAWRENCE W. ANDERSON, Lincoln, Kansas

*Horticulture*

Webster, Y. M. C. A., Forum

*"There is nothing in my past to be  
ashamed of."*



CLAUDE H. ARBUTHNOT, Laverne, Oklahoma

*Animal Husbandry*

Webster, Saddle and Sirloin.

*"Those who are five minutes late do more to  
upset the order of the world than all  
the anarchists."*



ELSIE KATHRYN ARBUTHNOT, Cuba, Kansas

*Home Economics*

Eurodelphian, Forum, Y. W. C. A.

*"For she was just the quiet kind  
Whose natures never vary."*



LLOYD N. ARNOLD, Manhattan, Kansas

*Animal Husbandry*

Athenian, Saddle and Sirloin, Y. M. C. A.

*"Well, don't get in a hurry."*

# 1914

# ROYAL PURPLE

## SENIORS



J. GORDON AULD, Manhattan, Kansas  
*General Science*  
Sigma Alpha Epsilon, Junior-Senior  
Dancing Club, Scarab.  
*"I'll bet you're married before I am."*



HARRY C. BAIRD, Kensington, Kansas  
*Agronomy*  
Pi Kappa Alpha, Senior-Junior  
Dancing Club.  
*"An equal mixture of good and bad."*



GEORGE H. BAIRD, Valencia, Kansas  
*Mechanical Engineering*  
Engineering Association, A. S. M. E.,  
Sigma Tau.  
*"Always on the job."*



MADELEINE BAIRD, Dallas, Texas  
*Home Economics*  
Eta Beta Pi.  
*"She had a heart but for one man."*

1914



# ROYAL PURPLE

## SENIORS



JULIA MARGARET BAKER  
Manhattan, Kansas  
*General Science*  
Ionian.

*"Modesty becomes a young woman."*



ETHEL M. BALMER, Hiawatha, Kansas  
*Home Economics*

*"A heart with room for every joy."*



A. G. BECKMAN, Lindsborg, Kansas  
*Civil Engineering*  
Sigma Tau, Civil Engineering Society,  
Engineering Association.

*"If you will have things go your way,  
go after them."*



JOHN O. BARNES, Manhattan, Kansas  
*Agronomy*

*"A calm, modest man, dignified, especially  
around the ladies."*

Page 181

# 1914

# 1914

# ROYAL PURPLE

## SENIORS



ALBERT WILLIAM BELLOMY,  
Manhattan, Kansas  
*General Science*  
Hamilton.  
*"Taken. Ain't it a shame?"*



ELMER J. BIRD, Great Bend, Kansas  
*Agronomy*  
Alpha Zeta, Athenian.  
*"There is Comfort in his smile."*



FRANK F. BERGIER, Glasco, Kansas  
*General Science*  
Sigma Alpha Epsilon.  
*"Captain of the fussing crew."*



HARRY CLAY BIRD, Great Bend, Kansas  
*Agronomy*  
Athenian, Forum, Y. M. C. A.  
*"Oh yes, I'm some relation to Elmer."*

1914

1914

# ROYAL PURPLE

## SENIORS



BYRON ELLSWORTH BLAIR, Pratt, Kansas  
*Agronomy*  
Athenian, Y. M. C. A., Grange.  
*"One of the two inseparables. Where's—?"*



RUBY BLOMQUIST, Kansas City, Kansas  
*Home Economics*  
Phi Kappa Phi, Y. W. C. A.  
*"A merry heart goes all the day,  
A sad one tires in a mile."*



MARGARET ANN BLANCHARD,  
Manhattan, Kansas  
*Home Economics*  
Ionian, Dramatic Club, Y. W. C. A.  
*"A rose, but set with little wilful thorns,  
sweet as Kansas air can make."*



ESTHER HULDA BOELL, Riley, Kansas  
*Home Economics*  
Y. W. C. A.  
*"Pretty to walk with, witty to talk with,  
and pleasant to think upon."*

1914

# ROYAL PURPLE

## SENIORS



THOMAS F. BOISE, Kansas City, Missouri  
*Agronomy*  
Tau Omega Sigma, Scarab, Officers' Club  
*"His devious ways, like the Mississippi,  
are lined with bluffs."*



ETHEL MARIE BOYCE, Kansas City, Kansas  
*Home Economics*  
Ionian, Y. W. C. A.  
*"Always on the front row at  
football games."*



MILTON H. BORST, Windom, Minnesota  
*Animal Husbandry*  
Alpha Tau Omega, Scarab.  
*"I's wicked—I is, I's mighty wicked,  
anyhow."*



MARY KATHERINE BOYLE,  
Chillicothe, Missouri  
*Home Economics*  
Browning.  
*"'Merry' Mary—play those eyes."*

1914

# ROYAL PURPLE

## SENIORS



WILLIAM D. BRIGHAM, Burlington, Kansas  
*Dairy Husbandry*  
Dairy Association, Athenian, Y. M. C. A.  
*"There should be more time for sleeping  
around this institution."*



ETHEL LOUISE BROWN, Hutchinson, Kansas  
*Home Economics*  
Eurodelphian, Y. W. C. A.  
*"Her ready sympathy and gentle manner  
has won her hosts of friends."*

Page 185



WILLIAM H. BROBERG, Lincoln, Kansas  
*Veterinary*  
Tau Omega Sigma, Varsity Basketball,  
Veterinary Association.  
*"We dare not with what we know, he has  
to take this book home."*



JENNIE H. BROWN, Plaineville, Kansas  
*Home Economics*  
Ionian, Y. W. C. A., Estes Park Club  
*"One who to herself is true,  
And therefore must be so to you."*

# 1914

# 1914

# ROYAL PURPLE

## SENIORS



JESSIE MABEL BROWN, Ellsworth, Kansas  
*Home Economics*  
Ionian, Forum, Y. W. C. A.  
*"She has a case. I pray thee speak  
no more."*



ELMA BRUBAKER, Edwardsville, Kansas  
*Home Economics*  
Ionian, Dramatic Club, Y. W. C. A.  
*"From little sparks may burst a  
mighty flame."*



MINNIE RUTH BROWN, Kansas City, Kansas  
*Home Economics*  
Ionian, Inter-Society Council, Y. W. C. A.,  
Estes Park Club.  
*From the South, with southern mannerisms.*



C. FAY BUCK, Oskaloosa, Kansas  
*General Science*  
Sigma Nu.  
*"A steady fellow of manly gait,  
But eyes that fain would look you  
straight."*

1914

# ROYAL PURPLE

## SENIORS



LOIS BLANCHE BURT, Wabaunsee, Kansas  
*General Science*  
Eurodelphian, Forum, Debating Council.  
*"I live only to debate."*



HARRY EVERETT BUTCHER, Solomon, Kansas  
*Electrical Engineering*  
Franklin, Engineers Association, A. I. E. E.,  
A. S. M. E.  
*"Still waters run deep."*



DORTHY JO BUSCHOW, Colby, Kansas  
*Home Economics*  
Phi Kappa Phi, Ionian, Y. W. C. A.  
*"On one she smiled, and he was blessed."*



MARY A. CANFIELD, Belleville, Kansas  
*Home Economics*  
Y. W. C. A., Eurodelphian,  
Oratorical Board.  
*"Who can cease to admire her  
gentle kindness?"*

1914

# ROYAL PURPLE

## SENIORS



FRANCES MILDRED CATON,  
Concordia, Kansas

*Home Economics*

Phi Kappa Phi, Y. W. C. A.

*"Repose is the cradle of power."*



ALFRED L. CLAPP, Yates Center, Kansas

*Agronomy*

Webster, Chairman Lyceum Course,  
Dramatic Club.

*No more "Noyes".*



ELLA R. CHITTY, Frankfort, Kansas

*Home Economics*

Eurodelphian, Y. W. C. A.

*"It is impossible to please all the world  
and one's father-in-law."*



*Agronomy*

H. G. CHITTENDEN, Hays, Kansas  
Acacia, Agricultural Association.

*A genuine fusser and heart breaker.*

# 1914



# ROYAL PURPLE

## SENIORS



ERNEST H. CLARK, La Feria, Texas  
*Dairy Husbandry*  
Athenian, Y. M. C. A., Dairy Association.  
*Happy, even though he doesn't look it.*



MAE CLARK, Eskridge, Kansas  
*Home Economics*  
Browning.  
*Her heart is in Maple Hill.*

Page 189



IDA FRA CLARK, LeCompton, Kansas  
*Home Economics*  
Ionian, Y. W. C. A.  
*"Tell me thy company and I will tell you  
what thou art."*



GILBERT LYNN CLELAND, Manhattan, Kansas  
*Animal Husbandry*  
Aztex, Alpha Zeta, Varsity Baseball '11,  
'12, '13, Varsity Football '13.  
*Any little girl will do."*

# 1914

# 1914

# ROYAL PURPLE

## SENIORS



FRANKLIN A. COFFMAN, Manhattan, Kansas  
*Agronomy*  
Hamilton, Y. M. C. A.  
*"All the women in the world would not  
make me losz an hour."*



EDNA FLORENCE COITH, Manhattan, Kansas  
*Home Economics*  
Dramatic Club.  
*She would rather talk to a man than  
to an angel any day.*



LESLIE IRL COLLINS, Manhattan, Kansas  
*General Science*  
Varsity Track, K. Club.  
*The ladies call him "Less."*



W. E. COMFORT, Manhattan, Kansas  
*Civil Engineering*  
Hamilton, Engineers Association,  
C. E. Society.  
*"Comfort all, trust a few, be false to none."*

1914

Page 190

1914

# ROYAL PURPLE

## SENIORS



ANNA LAURA CORNICK, Anthony, Kansas  
*Home Economics*  
Y. W. C. A.  
*The only way to have a friend is to be one.*



GRACE L. CRAVEN, Erie, Kansas  
*Home Economics*  
Eurodelphian, Forum, Y. W. C. A.  
*"Her ways are ways of quietness."*

Page 191



ELIZABETH ANNA COX, Goodrich, Kansas  
*Home Economics*  
Eurodelphian, Y. W. C. A.  
*A mother's pride and a father's joy.*



PEARL ARTENA CROSS, Wichita, Kansas  
*Home Economics*  
Eurodelphian.  
*She is a pearl of priceless worth.*

# 1914

# 1914

# ROYAL PURPLE

## SENIORS



SAMUEL HIRAM CROTINGER, Bison, Kansas  
*Architecture*  
Athenian, Architectural Club, Engineers  
Association.

*"A clean mouth and an honest hand  
Will take a man through any land."*



WILLIAM D. CUSIC, Tecumseh, Kansas  
*Dairy Husbandry*  
Athenian, Alpha Zeta, Varsity Football.  
*"Just one girl."*



WILLIAM RENWICK CURRY,  
Dunavant, Kansas

*Horticulture*

Athenian, Debating Squad '12, 13,  
Fruit Judging Team '13.

*"I would not give a 'Pence' for all the  
girls in college."*



MARY DAHL, Montrose, Kansas

*Home Economics*

Browning, Y. W. C. A.

*"Beauty of expression is the proof  
of wisdom."*

# ROYAL PURPLE

## SENIORS



NORA S. DAHL, Montrose, Kansas  
*Home Economics*  
Browning, Y. W. C. A.  
*Talks little, says much.*



FLOSSIE EDITH DAVIS, Plevna, Kansas  
*Home Economics*  
Eurodelphian, Royal Purple  
*She says she is just learning to dance,  
but we don't believe her.*

Page 193



A. P. DAVIDSON, Hampstead, Maryland  
*Agronomy*  
Sigma Nu, Royal Purple, Scarab.  
*"He was so generally civil that no one  
thanked him for it."*



JUNIATA DAVIS, Colorado Springs, Colorado  
*Home Economics*  
*"Say, girls, did you hear the latest?"*

# 1914

# 1914

# ROYAL PURPLE

## SENIORS



WILLIAM GLENNE DAVIS,  
Clay Center, Kansas  
*Dairy Husbandry*  
Dairy Association.  
*Takes Dairying for economic purposes.*



CLARA AFFADILLA DEAVER, Sabetha, Kansas  
*General Science*  
Y. W. C. A., Ionian, Forum.  
*Her purpose is to do right.*



A. DORYLAND, Manhattan, Kansas  
*Dairy Husbandry*  
*"Life's a jest, and all things show it;  
I thought so once, and now I know it."*



JOSEPHINE WOODWARD DORAN,  
Topeka, Kansas  
*Home Economics*  
*"Actions speak louder than words."*

1914

# ROYAL PURPLE

## SENIORS



ERNEST D. DORYLAND, Junction City, Kansas  
*Agronomy*  
Hamilton, Agrocultural Association.  
*Produced some wonderful thoughts for the benefit of the class.*



FRED R. DUNLAP, Eureka, Kansas  
*Animal Husbandry*  
Athenian, Saddle and Sirloin,  
Stock Judging Team.  
*"Slow, but thoughtful are his actions."*

Page 195



HENRY OWEN DRESSER, Manhattan, Kansas  
*General Science*  
Varsity Football, Varsity Baseball  
Captain-elect 1914.  
*"I like nothing better than something to study all night."*



MINA LOUISA DYER, Riley, Kansas  
*General Science*  
Browning, Y. W. C. A.  
*"And some that smile, have in their hearts,  
I fear, millions of mischief."*

# 1914

# 1914

# ROYAL PURPLE

## SENIORS



BENJAMINE RAY ELLIS, Pleasonton, Kansas  
*Horticulture*  
Sigma Alpha Epsilon.  
*"Great hopes make great men."*



HAROLD T. ENGLISH, Hutchinson, Kansas  
*Architecture*  
Hamilton, Architectural Club, Engineering  
Association.  
*"Lemon is my favorite fruit."*



NELLIE FERRIN ELY, Coldwater, Kansas  
*Home Economics*  
Y. W. C. A., Franklin.  
*"Wondrous is the strength of cheerfulness."*



MINA GRACE ERICKSON, Manhattan, Kansas  
*Home Economics*  
Browning, Y. W. C. A.  
*A wee little lass with a big heart.*

1914



# ROYAL PURPLE

## SENIORS



ELSIE M. ESTER, Peck, Kansas  
*Home Economics*  
Y. W. C. A., Browning, Forum.  
*"The more we study, the more we discover  
our ignorance."*



VERNE O. FARNSWORTH, Topeka, Kansas  
*Animal Husbandry*  
Webster, Saddle and Sirloin, Architectural  
Association.  
*"I must go over to the library and do some  
outside reading on Keats."*

Page 197



HELEN MARY EVANS, Decatur, Indiana  
*Home Economics*  
Eurodelphian, Y. W. C. A.  
*"When love and duty clash,  
Let duty go to smash."*



FRANK LEROY FLEMING, Reading, Kansas  
*Agronomy*  
Hamilton, Y. M. C. A.  
*"I'm sporty, but no one knows it."*

# 1914

# 1914

# ROYAL PURPLE

## SENIORS



V. H. FLORELL, Jamestown, Kansas  
*Agronomy*  
Franklin, Y. M. C. A.  
*"I am Victor—where is the vic-tun?"*



JESSE J. FREY, Manhattan, Kansas  
*Veterinary*  
Athenian, Veterinary Association,  
Y. M. C. A.  
*"I'll try prohibition first, then socialism."*



EDITH ELIZABETH FOLZ, Marysville, Kansas  
*Home Economics*  
Franklin, Y. W. C. A.  
*"I am constant, constant as can be."*



EARL FRIEDLINE, Alden Kansas  
*Architecture*  
Sigma Tau, Architectural Club, Franklin.  
*"Architecture is the work of nations."*

1914

Page 198

1914

# ROYAL PURPLE

## SENIORS



HAROLD C. GADEN, Riley, Kansas  
*Horticulture*  
Pi Kappa Alpha.  
*"Everything in this world depends  
on women."*



ETHEL GARVIE, Abilene, Kansas  
*Home Economics*  
Ionian.  
*"It is the mind that maketh the body rich."*

Page 199



OLIVE RUTH GAGE, LaCygne, Kansas  
*Home Economics*  
Y. W. C. A., Browning.  
*"I'll never love if I can help it."*



W. STANLEY GATES, Asherville, Kansas  
*Animal Husbandry*  
Pi Kappa Alpha, Varsity Track Captain  
1914, Saddle and Sirloin.  
*They say he once had a girl.*

# 1914

# 1914

# ROYAL PURPLE

## SENIORS



LLOYD W. GEARHART,  
Clearfield, Pennsylvania  
*Animal Husbandry*  
Y. M. C. A., Grange.  
*A truer gentleman one seldom sees.*

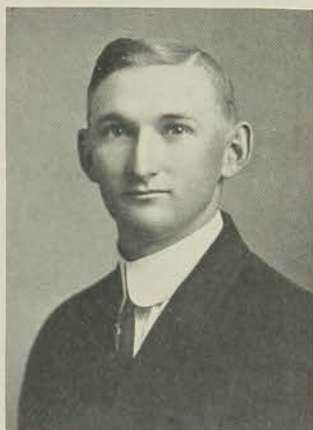

ARTHUR I. GILKINSON, Hutchinson, Kansas  
*Agronomy*  
Hamilton, Y. M. C. A., Agricultural  
Association.  
*One of the few good things which have  
blown in from Hutchinson.*



RUTH ELIZABETH GILBERT, Wichita, Kansas  
*Home Economics*  
Y. W. C. A., Ionian, Eta Beta Pi.  
*"She hath a heart as sound as a bell, and  
her tongue is the clapper."*



ARTHUR H. GILLES, Kansas City, Kansas  
*Civil Engineering*  
Webster, Y. M. C. A., Engineering  
Association.  
*"Greater men than I may have lived,  
but I doubt it."*

1914

# ROYAL PURPLE

## SENIORS



HIRAM STANLEY GISH, Manhattan, Kansas  
*Agronomy*  
Hamilton, Agricultural Association,  
Dramatic Club.  
*Jokes of all kinds ready, cut and dried.*



EDITH SARA GLASSCOCK,  
Kansas City, Kansas  
*Home Economics*  
Lambda Lambda Theta, Ionian, Y. W. C. A.  
*Lucky is the man who wins her.*

Page 201



JOHN C. GIST, Hutchinson, Kansas  
*Civil Engineering*  
Sigma Tau, Engineering Association,  
C. E. Society.  
*He capers, he dances, and is a good sport.*



MABEL LUCILE GLENN, Minneapolis, Kansas  
*Home Economics*  
Phi Kappa Phi.  
*"Mankind from Adam has been  
woman's fool."*

# 1914

# 1914

# ROYAL PURPLE

## SENIORS



CAMERON S. GOLDSMITH, Abilene, Kansas  
*Dairy Husbandry*  
Franklin, Dairy Judging Team,  
Dramatic Club.  
*He loves to commune with nature.*



ROY E. GWIN, Morrowville, Kansas  
*Animal Husbandry*  
Alpha Beta, Forum, Debating Team,  
Dramatic Club.  
*B. S. in Agriculture; M. S. in Fuzzing.*



WILLIAM I. GRAY, Jamestown, Kansas  
*Agronomy*  
*"Men of few words are the best men."*



LAWRENCE G. GROSS, Junction City, Kansas  
*Electrical Engineering*  
Sigma Nu, A. I. E. E.  
*"Nobody loves a fat man."*

1914

1914

# ROYAL PURPLE

## SENIORS



GEORGE F. HAAS, Baldwin, Kansas  
*Veterinary*  
Alpha Psi, Veterinary Association.  
*"An honest man is a noble work."*



CECIL W. HAINES, Manhattan, Kansas  
*Dairy Husbandry*  
Athenian, Dairy Association, Y. M. C. A.  
*"Mr. President, where will we get the money  
for the class memorial?"*



S. FLOYD HACKER, Atwood, Kansas  
*Agronomy*  
*"Better a witty fool than a foolish wit."*



ALMA GRACE HALBOWER, Anthony, Kansas  
*Home Economics*  
Lambda Lambda Theta, Ionian, Dramatic  
Club, Forum, Lyceum Course.  
*Actresses will happen in the best regulated  
families.*

1914

# ROYAL PURPLE

## SENIORS



ALTA MARIE HANDLIN, Manhattan, Kansas  
*Home Economics*  
*Fond of cold weather—"Blizzards."*



THOMAS J. HARRIS, Howard, Kansas  
*General Science*  
Manager Royal Purple, Quill Club, Scarab.  
*A soldier is a mighty man.*



BESSIE LOURENE HARDMAN,  
Commerce, Georgia  
*Home Economics*  
Ionian, Y. W. C. A.  
*From the Sunny South there comes a  
student of H. E.*



VIDA HARRIS, Manhattan, Kansas  
*Home Economics*  
Alpha Beta, Inter-Society Council,  
Y. W. C. A.  
*"Silence is golden."*

1914



# ROYAL PURPLE

## SENIORS



LOLA GARNETT HARTWELL,  
Frankfort, Kansas

*Home Economics*  
Y. W. C. A.

*"A wise person changes his mind,  
but fools never."*



RALPH S. HAWKINS, Marysville, Kansas  
*Agronomy*

Hamilton, Orchestra, Y. M. C. A.

*"Honesty is the best policy."*

Page 205



MELVIN E. HARTZLER, Goodland, Kansas

*Civil Engineering*

C. E. Society, Engineering Association,  
Y. M. C. A.

*"Chase me girls; I've got the nickels."*



NOLA M. HAWTHORNE, Gypsum City, Kansas

*Home Economics*

*You can manufacture blondes, but red hair  
comes just natural.*

# 1914

# 1914

# ROYAL PURPLE

## SENIORS



VICTOR GUY HENDRICKSON.  
Manhattan, Kansas

*Civil Engineering*  
C. E. Society.

*A victor is a good guy, and good for something.*



MAE VIRGIE HILDEBRAND, Manhattan, Kansas

*Home Economics*  
Franklin, Forum, Royal Purple.  
*She doeth all things well.*



WALTER A. HEPLER, Manhattan, Kansas

*Animal Husbandry*  
Stock Judging Team, Athenian,  
Saddle and Sirlain.  
*"Never turn back."*



HERBERT LYNN HILDWEIN, Hiawatha, Kansas

*Agronomy*  
Scarab, Senior-Junior Dancing Club.  
*He is the mildest mannered man.*

# 1914

# ROYAL PURPLE

## SENIORS



LUCIAN E. HOBBS, Manhattan, Kansas  
*Veterinary*  
Sigma Nu, Alpha Phi, Veterinary Medical  
Association.

*"All great men are dying, and I feel  
badly myself."*



ARCHIE L. HODSON, Harveyville, Kansas  
*Agronomy*  
Franklin, Forum.

*"I'm a dead game sport."*

Page 207



HELEN HOCKERSMITH, Manhattan, Kansas  
*Home Economics*  
Ionian, Orchestra.  
*A girl of many talents.*



BESS U. HOFFMAN, Enterprise, Kansas  
*Home Economics*  
Lambda Lambda Theta, Ionian, Dramatic  
Club, Royal Purple.

*If there's mischief brewing, she is at the  
bottom of it.*

# 1914

# 1914

# ROYAL PURPLE

## SENIORS



ROBERT B. HOOD, Hutchinson, Kansas  
*Horticulture*  
Dramatic Club, Royal Purple, Searab,  
Alpha Zeta.  
*"Honors come by diligence."*



EARL H. HOSTETLER, Manhattan, Kansas  
*Animal Husbandry*  
Sigma Alpha Epsilon, Saddle and Sirloin.  
*A rag sets him going, even "Love Me and  
the World Is Mine."*



MARY HOOVER, Canton, Kansas  
*Home Economics*  
Y. W. C. A., Browning.  
*"The worst evil we have to contend with in  
the world is insincerity."*



ETHEL M. HOTTE, Manhattan, Kansas  
*Home Economics*  
Y. W. C. A.  
*"It matters not how long we live, but how."*

1914

# ROYAL PURPLE

## SENIORS



NORA M. HOTT, Hiawatha, Kansas  
*Home Economics*  
Eurodelphian, Y. M. C. A.  
*"She doth indeed show some sparks that  
are like wit."*



FRANK ROBERT HOWE, Wymore, Nebraska  
*Agronomy*  
Pi Kappa Alpha, Senior-Junior  
Dancing Club.  
*Chief Inspector of Mackinaws.*

Page 209



RAYMOND R. HOUSER, Grainfield, Kansas  
*Veterinary*  
*"They call me 'Jake'."*



JOHN L. HUTCHINSON, Lincoln, Kansas  
*General Science*  
*"A man can smile, and smile, and be a  
villain still."*

# 1914

# 1914

# ROYAL PURPLE

## SENIORS



C. ROY JACCARD, Webb City, Missouri  
*Horticulture*  
Hamilton, Y. M. C. A., Forum,  
Fruit Judging Team.

*"When you know you're not forgotten by  
the girl you can't forget."*



N. M. HUTCHINSON, Coalinga, California  
*Mechanical Engineering*  
Sigma Tau, Royal Purple, Scarab.  
*"'Tis only noble to be good."*



ALDIE P. IMMENSCHUH, Manhattan, Kansas  
*Veterinary*  
Sigma Nu, Alpha Psi, Cadet Major, Scarab.  
*"I like the girls, really I do."*



JEANETTA JAMES, Joplin, Missouri  
*Home Economics*  
Y. W. C. A.  
*"Beware, I may yet do something  
sensational."*

# 1914

# ROYAL PURPLE

## SENIORS



J. W. JOHANSEN, Hays, Kansas  
*General Science*  
Acacia.  
*"A late arrival."*



GADYS MAY JOHNSON, Manhattan, Kansas  
*Home Economics*  
Eta Beta Pi.  
*"There is no life on earth but being in love."*

Page 211



CARL O. JOHNSON, Frankfort, Kansas  
*Architecture*  
Architectural Club.  
*"Here's a man with manners, and a heart  
pure gold."*



G. D. M. JONES, Kansas City, Kansas  
*Animal Husbandry*  
Sigma Alpha Epsilon, Varsity Track '12, '13,  
Saddle and Sirloin.  
*"Where'er he is, he'll not appear a saint."*

# 1914

# 1914

# ROYAL PURPLE

## SENIORS



ROBERT EARL KAPER,  
Chambersburg, Pennsylvania  
*Agronomy*

Sigma Nu, Grain Judging Team, Scarab.  
*"Say, Davy, how much did fussing cost you  
this year?"*



EDWARD KERNOHAN, Nashville, Kansas  
*Veterinary*  
Veterinary Medical Association.

*"It's miserable nonsense, if not a crime  
To hang around a woman all the time."*



ELLIS W. KERN, Kirwin, Kansas  
*Veterinary*  
Veterinary Medical Association.  
*Another quack given to the world.*



GLADYS ELSIE KIRCHNER,  
*Home Economics*  
Phi Kappa Phi, Ionian, Royal Purple,  
Y. W. C. A.

*"She builds her rosy castle in the air  
And its corner-stone is a solitaire."*

# 1914



# ROYAL PURPLE

## SENIORS



ALICE I. KISER, Manhattan, Kansas  
*Home Economics*  
Browning, Y. W. C. A.  
*She flirts with no one but his brother.*



ROY W. KISER, Manhattan, Kansas  
*Animal Husbandry*  
Stock Judging Team, Lyceum Course,  
Saddle and Sirloin, Athenian.  
*"He minds his P's (Pease) and Q's."*



ARCHIE FRANKLIN KISER,  
Manhattan, Kansas

*Animal Husbandry*  
Athenian, Stock Judging Team,  
Saddle and Sirloin.

*"When I said I would die a bachelor, I did  
not think I should live till I were  
married."*



VERA B. KISER, Manhattan, Kansas  
*Home Economics*  
Eurodelphian.

# 1914

# ROYAL PURPLE

## SENIORS



CHARLES J. KLAUMANN, Belleville, Kansas  
*Electrical Engineering*  
A. I. E. E., Engineering Association.  
*"The sweetest noise on earth is a  
woman's tongue."*



FRANK KRAMER, Zendale, Kansas  
*Animal Husbandry*  
Stock Judging Team, Saddle and Sirloin.  
*"Well, that's the way they do it  
down home."*



KARL KNAUS, Benedict, Kansas  
*Animal Husbandry*  
Alpha Zeta, Aztex, Varsity Baseball.  
*Teams may come and teams may go,  
but he'll play first forever.*



DAVID F. LAUBMANN, Russell, Kansas  
*Animal Husbandry*  
Saddle and Sirloin.  
*Society is his glittering hope.*

1914

# ROYAL PURPLE

## SENIORS



MARY E. LEMON, Plainville, Kansas  
*Home Economics*  
Ionian, Y. W. C. A.  
*Mary had a little English.*



CHARLES PARK LILLARD,  
Bloomington, Illinois  
*Agronomy*  
Webster, Y. M. C. A.  
*"Speak of me as I am."*



C. O. LEVINE, Marysville, Kansas  
*Animal Husbandry*  
Athenian, President Y. M. C. A., Forum,  
Dairy Association.  
*"There is manhood in his look."*



LILLIE EDNA LUNDBERG, Manhattan, Kansas  
*Home Economics*  
*"Anything but D. A. electives."*

1914

# ROYAL PURPLE

## SENIORS



MILTON C. LYTLE, Wellsville, Kansas

*Agronomy*

Acacia, Scarab, Junior-Senior  
Dancing Club.

*A Grain Products man pure and simple.*



ETHEL MARSHALL, Manhattan, Kansas

*General Science*

Franklin, Y. W. C. A., Oratorical Board.

*"She had the weight of intellect on  
her brow."*



SOPHIA E. MAELZER, Centralia, Kansas

*Home Economics*

Browning, Y. W. C. A.

*"Methinks I love all common things."*



MAUDE MARSHALL, Manhattan, Kansas

*Home Economics*

Franklin, Y. W. C. A.

*"And her name was Maude."*

# 1914

# ROYAL PURPLE

## SENIORS



WILLIAM J. MARSHALL, Manhattan, Kansas  
*General Science*  
Y. M. C. A., Debating Squad, Forum,  
Franklin.  
*"A Shepherd of the Hill."*



GOLDA E. MASTERS, Manhattan, Kansas  
*Home Economics*  
Phi Kappa Phi.  
*A little co-ed is a dangerous thing.*



JOHN SELWYN MCBRIDE, Mankato, Kansas  
*Civil Engineering*  
Webster, C. E. Society, Engineering  
Association.  
*"Come on; get some pep into that!"*



EDITH MAUDE MAXWELL, Topeka, Kansas  
*Home Economics*  
Ionian, Y. W. C. A.  
*A cheerful giver of smiles.*

# ROYAL PURPLE

## SENIORS



J. DONALD MCCALLUM, Kansas City, Kansas  
*Horticulture*  
Aztex, Captain Basketball '13,  
Varsity Baseball.

*"I look upon the library as a kind of  
sociology laboratory."*



MAYME MCCLUSKEY, Junction City, Kansas  
*Home Economics*  
Eurodelphian, Y. W. C. A.  
*"See my Sigma Tau pin?"*



HELEN MCCLANAHAN, Homestead, Florida  
*Home Economics*  
Eurodelphian, Y. W. C. A.  
*"We sleep, but the loom of life never stops."*



CLAYTON ALEXANDER MCINTOSH,  
Washington, Kansas  
*Agronomy*

*"Professor, will you kindly explain the  
difference between profit and gain?"*

# 1914

# ROYAL PURPLE

## SENIORS



ELVIRA MCKEE, Manhattan, Kansas  
*Home Economics*  
Browning, Y. W. C. A.  
*A lover of truth.*



MARY MCNAMARA, Manhattan, Kansas  
*Home Economics*  
Y. W. C. A.  
*"Not much talk, a great sweet silence."*



HOMER MCNAMARA, Manhattan, Kansas  
*Agronomy*  
President Rooters Club, Scarab,  
Royal Purple.  
*Ears that would make an elephant jealous.*



WILLIAM CLIFFORD MELDRUM,  
Cedarvale, Kansas  
*Animal Husbandry*  
Saddle and Sirloin, Y. M. C. A.  
*"I am very fond of the ladies."*

1914

1914

# ROYAL PURPLE

## SENIORS



GEORGE DENTON MILLER, Horton, Kansas  
*Agronomy*  
*"I room just three blocks from  
Woodman Hall."*



GERTRUDE HELEN MILLER, Langdon, Kansas  
*Home Economics*  
*Eurodelphian.*  
*"Nobody talks much that does not say  
unwise things."*



DWIGHT MILLER, Manhattan, Kansas  
*Industrial Journalism*  
*Cub Club, Quill Club.*  
*He is a silent, efficient man.*



EMILIE JUNE MILNER, Hartford, Kansas  
*Home Economics*  
*Ionian, Y. W. C. A.*  
*Virginic reel specialist.*

1914



# ROYAL PURPLE

## SENIORS



PAUL LEROY MIZE, Wilder, Kansas  
*Agronomy*  
*"My heart is ten times bigger than  
my looks."*



MARGARET E. MOORE, Manhattan, Kansas  
*Home Economics*  
Y. W. C. A., Franklin.  
*"The greatest fool of all is one who  
attempts to explain everything."*

Page 221



FLORA S. MONROE, Ottawa, Kansas  
*Home Economics*  
Browning.  
*"To win a man's heart, be cheerful."*



JAMES F. MOSS, Eureka, Kansas  
*Mechanical Engineering*  
Sigma Tau, Engineering Association, A. S.  
M. E., Varsity Football, Scarab.  
*An athlete who plays his Prof's well*

1914

1914

# ROYAL PURPLE

## SENIORS



J. B. MUDGE, Manhattan, Kansas  
*General Science*  
"No, not 'Miss,'—'Mr.'"



RALPH H. MUSSER, Filer, Idaho  
*Dairy Husbandry*  
Aztex, Scarab, Dairy Stock Judging Team,  
Kansas Agg. '14, Dramatic Club.  
"Gee, fellows, I'm busy,—lots of irons  
in the fire."



KATHERINA MUNGER, Manhattan, Kansas  
*General Science*  
Eurodelphian, Y. W. C. A.  
"My Glory,—I try to be true to them all."



GUSTAV HERMAN MYDLAND,  
Manhattan, Kansas  
*Veterinary*  
Veterinary Medical Association, Alpha Psi.  
*Willing to fuss, but bashful.*

1914

# ROYAL PURPLE

## SENIORS



CLAUDE F. NEERMAN, Cummings, Kansas  
*Animal Husbandry*  
Pi Kappa Alpha, Saddle and Sirlain,  
Senior-Junior Dancing Club.  
*"Oh, a most dainty, dandy man."*



MARY ELEANOR NEIMAN,  
Whitewater, Kansas  
*Home Economics*  
Eta Beta Pi, Y. W. C. A.  
*One who says little, but takes in everything.*

Page 223



JESSIE ELIZABETH NEIMAN,  
Whitewater, Kansas  
*Home Economics*  
Eta Beta Pi, Y. W. C. A., Royal Purple.  
*"I can't; I'm a model for my sister."*



PRUDENCE EILEEN NEISWENDER,  
North Topeka, Kansas  
*Home Economics*  
Ionian, Y. W. C. A.  
*A smile for everyone.*

# 1914

# 1914

# ROYAL PURPLE

## SENIORS



WINIFRED LOUISE NEUSBAUM,  
Manhattan, Kansas  
*Home Economics*  
Y. W. C. A., Ionian, Debating Council.  
*"A pretty woman is a welcome guest."*



MARY NIXON, Manhattan, Kansas  
*Home Economics*  
Ionian, Y. W. C. A.  
*"Love is like a creeping vine,—withers and  
dies if it has nothing to embrace."*



MARY ELEANOR NICHOLS,  
Fort Morgan, Colorado  
*General Science*  
Ionian, Y. W. C. A.  
*"As usual, I'm right" (Wright).*



GENEVIEVE NOWLIN, Kansas City, Missouri  
*Home Economics*  
Y. W. C. A.  
*She talks much but says little.*

1914

# ROYAL PURPLE

## SENIORS



M. LOIS NOYES, Wichita, Kansas  
*Home Economics*  
Eurodelphian, Dramatic Club.  
*"Woman needs no eulogy; she speaks  
for herself."*



NELLE OLSON, Harveyville, Kansas  
*Home Economics*  
Ionian.  
*"Happy and from care I'm free,  
Why aren't they all contented like me?"*

Page 225



LAWRENCE A. O'BRIEN, Luray, Kansas  
*Electrical Engineering*  
Webster, A. I. E. E., Engineering  
Association.

*We can't put down what we think about you;  
There'll be a lady with you when you  
read this.*



LOIS FAE PADDOCK, Manhattan, Kansas  
*Home Economics*  
Phi Pappa Phi, Ionian.  
*A woman, with all woman's ideals, ambition  
and sympathies.*

# 1914

# 1914

# ROYAL PURPLE

## SENIORS



MINNIE BERYL PENCE, Dunavant, Kansas  
*General Science*  
Browning, Forum, Y. W. C. A.  
*Capability written all over her.*



ROY M. PHILLIPS, Manhattan, Kansas  
*Dairy Husbandry*  
Pi Kappa Alpha, Dairy Stock Judging  
Team, Dairy Association.  
*He thinks he is a ladies' man.*



IZIL ISOBEL POLSON, Fredonia, Kansas  
*Home Economics*  
Collegian Staff.  
*"Well, kids, I've got to go and fix up that  
dope for the Collegian."*



STEPHEN LEE POTTER, Marshall, Missouri  
*Agronomy*  
Pi Kappa Alpha, Junior-Senior  
Dancing Club.  
*A man of miscellaneous reputation.*

1914

# ROYAL PURPLE

## SENIORS



ROSCOE DAMRON PARRISH,  
Manhattan, Kansas  
*Veterinary*  
"When I get married—"



AARON E. PEARSON, Simpson, Kansas  
*Agronomy*  
Athenian, Alpha Zeta, Y. M. C. A.  
"I never fuss, get fussed, or am fussed."

Page 227



CHARLES ARTHUR PATTERSON, Ford, Kansas  
*Agronomy*  
Y. M. C. A., Athenian.  
*A bungalow for two is high enough for  
any man's ideal.*



MARY ESTHER PEAK, Pratt, Kansas  
*Home Economics*  
Y. W. C. A.  
"O, for a thousand tongues."

# 1914

# 1914

# ROYAL PURPLE

## SENIORS



MABEL GRACE POWELL, Randolph, Kansas  
*Home Economics*  
Eurodelphian, Y. W. C. A., Inter-Society  
Council.

*"I have immortal longings in me."*



GEORGE HEMROD RAILSBACK,  
Manhattan, Kansas  
*General Science*

*Works twenty-four hours a day and carves  
dogs and cats for recreation.*



ANNA BERNICE PRATT, Burlingame, Kansas  
*Home Economics*  
Eta Beta Pi.

*"The streets of Vanity Fair are  
always crowded."*



NELLIE EVELYN REED, Havenville, Kansas  
*General Science*  
Y. W. C. A., Zoo Seminar.

*"I detest flirting."*

# 1914



# ROYAL PURPLE

## SENIORS



JOHN L. ROBINSON, Hays, Kansas  
*General Science*  
Acacia.

*"Life, what art thou without love?"*



RALPH D. RHODES, Manhattan, Kansas  
*Civil Engineering*

*"My book and instruments shall be my company, on them to look and practice by myself."*

Page 229



ALTA COY ROBERTS, Morrill, Kansas  
*Home Economics*  
Ionian, Y. W. C. A.

*"A friend to everybody, and evrybody's friend."*



F. P. ROOT, Iola, Kansas  
*Animal Husbandry*  
Aztex, Varsity Football, Captain Varsity  
Basketball '14.

*A prince among athletes is he.*

# 1914

# 1914

# ROYAL PURPLE

## SENIORS



ETHEL ROSEBERRY, Arkansas City, Kansas  
*Home Economics*  
Y. W. C. A., Ionian.

*"Ask me if you want to know anything  
about the farm."*



WARREN A. RUDE, Hoisington, Kansas  
*Architecture*

Engineers Association, Architects Club.  
*"Enjoy the present whatsoever it be, and  
be not solicitous about the future."*



MARY SUSAN ROWAN, Arkansas City, Kansas  
*Home Economics*  
Eta Beta Pi, Y. W. C. A., Ionian.  
*Queen rose, of the rosebud garden of girls.*



CLARA LOUISE SACHAU, Manhattan, Kansas  
*Home Economics*  
Browning, Y. W. C. A., Oratorical Board  
*"Fine manners are the mantles of  
fair minds."*

# 1914

# ROYAL PURPLE

## SENIORS



ANNA E. SANDERS, Manhattan, Kansas  
*Home Economics*  
Ionian, Y. W. C. A.  
*"My mind is my kingdom."*



BENJAMIN SCALAPINO, Everest, Kansas  
*Civil Engineering*  
*Truthfulness is his watchword.*

Page 231



AMY INEZ SAVAGE, Miltonvale, Kansas  
*Home Economics*  
Browning, Y. W. C. A.  
*Savage in name but cheerful in thought.*



RAYMOND W. SCHAFER, Jewell, Kansas  
*Agronomy*  
Sigma Nu, Varsity Football, Hamilton.  
*"The world is good and the people are good,  
and we're all good fellows together."*

# 1914

# 1914

# ROYAL PURPLE

## SENIORS



CHARLES H. SCHOLER, Milo, Kansas  
*Civil Engineering*  
Sigma Tau, C. E. Society, Engineering  
Association.  
*"He whistles his cares away."*



HAZEL SHELLENBERGER, Westboro, Missouri  
*Home Economics*  
*"A handful of common sense is worth  
a bushel of learning."*

Page 232



BESSIE LAURA SHEAFF, Kansas City, Kansas  
*Home Economics*  
Lambda Lambda Theta, Y. W. C. A.  
*"So innocent and so cunningly simple."*



HERMAN HENRY SHERRARD, Winfield, Kansas  
*Agronomy*  
Y. M. C. A., Hamilton, Rifle Club.  
*"Keep good company and you'll be of them."*

1914

1914

# ROYAL PURPLE

## SENIORS



MARTIN IVIN SHIELDS, Lost Springs, Kansas  
*Agronomy*  
Hamilton, Agricultural Association,  
Y. M. C. A.  
*A good student and a darn nice boy.*



ERNEST GROVER SHAAD, Lawrence, Kansas  
*Horticulture*  
Webster, Grange  
*Woman is his only failing.*

Page 233



EDA SCHOWALTER, Halstead, Kansas  
*Home Economics*  
Ionian, Y. W. C. A.  
*To know her is to love her.*



EVA LEONE SHARPE, Chase, Kansas  
*Home Economics*  
Ionian, Y. W. C. A.  
*"Men may come and men may go,  
But I go on forever."*

1914

1914

# ROYAL PURPLE

## SENIORS



FRANK SIDORFSKY, LeRoy, Kansas  
*Electrical Engineering*  
Tau Omega Sigma, Varsity Football,  
Scarab.  
*It beats the band how he can play football.*



WILLIAM ROSS SMITH, Peabody, Kansas  
*Electrical Engineering*  
Hamilton, Engineering Association,  
A. I. E. E.  
*"The more we love, the nearer are we  
to hatred."*



ANNA MAUDE SMITH, Lyons, Kansas  
*Home Economics*  
Lambda Lambda Theta, Y. W. C. A.  
*This is Anna Maude and the whole school  
knows it.*



U. J. SMITH, Portis, Kansas  
*Civil Engineering*  
C. E. Society, Engineering Association.  
*"His air and manners, all who saw  
admired."*

1914

# ROYAL PURPLE

## SENIORS



FLOYD A. SMUTZ, Bird City, Kansas  
*Architecture*  
Sigma Tau, Athenian, Royal Purple,  
Scarab.

*"In love, he who is earliest cured  
is best cured."*



HARRY C. STOCKWELL, Havensville, Kansas  
*Dairy Husbandry*  
Dairy Association, Dairy Judging Team,  
Scarab.

*A diamond in the rough.*

Page 235



THOMAS G. SPRING, Greensburg, Kansas  
*Horticulture*

Hamilton, Y. M. C. A., Fruit Judging  
Team, Debating Council.

*He thinks, speaks and acts just as he ought.*



MARY DOW STODDARD, Manhattan, Kansas  
*Home Economics*

*"If you cannot have what you wish, wish  
for what you can have."*

# 1914

# 1914

# ROYAL PURPLE

## SENIORS



LOLA DOW STODDARD, Manhattan, Kansas  
*Home Economics*  
*A companion that is cheerful is worth gold.*



W. L. SWEET, Manhattan, Kansas  
*Horticulture*  
Alpha Zeta, Aztex, Athenian, Forum.  
*"Three years have I wasted as an anti-fusser."*

Page 236



WILLIAM A. SUMNER, Manhattan, Kansas  
*Industrial Journalism*  
Athenian, Forum, Forum Debating  
Scholarship Winner.  
*Importance is one thing and learning is  
another, but a debate's a debate.*



MURREL M. SWEET, Manhattan, Kansas  
*Home Economics*  
Ionian, Y. W. C. A.  
*"So sweet and fair is she."*

# 1914

# 1914



## ROYAL PURPLE



HERMAN F. TAGGE, New Holstein, Wisconsin  
*Animal Husbandry*  
Athenian, Alpha Zeta, Royal Purple.  
*He hails from Wisconsin. We do not know  
whether they let him out or whether he  
escaped.*



LEON W. TAYLOR, Chapman, Kansas  
*Animal Husbandry*  
Sigma Alpha Epsilon, Saddle and Sirloin.  
*"A sleepy, dapper little man."*

Page 237



GAIL TATMAN, Manhattan, Kansas  
*Home Economics*  
Eurodelphian, Dramatic Club.  
*"All the world loves a lover."*



OLIVER S. TAYLOR, Jefferson, Kansas  
*Animal Husbandry*  
*A big noise done up in a small package.*

1914

1914

# ROYAL PURPLE

## SENIORS



CORA TEMPERO, Clay Center, Kansas  
*Home Economics*

*"A perfect woman, nobly planned,  
To warm, to comfort and command."*



HAROLD A. THACKREY, Kansas City, Kansas  
*Civil Engineering*

C. E. Society, Engineers Association,  
Alpha Beta, Kansas State Collegian.

*"Any news today?"*



DELOIS G. TEPPER, Wichita, Kansas  
*Veterinary Science*

Sigma Alpha Epsilon, Alpha Psi Veterinary  
Medical Association.

*"Hurry up, fellows; I've got a date."*



EMMA ATWOOD TOMLINSON, Topeka, Kansas  
*Home Economics*

Ionian, Y. W. C. A.

*"Need another girl?"*

# 1914

# ROYAL PURPLE

## SENIORS



JOE VALE, Webber, Kansas  
*General Science*  
Acacia, Varsity Football.  
*To all that live within the compass  
and square.*



ROY H. VANSOIK, Aulne, Kansas  
*Agronomy*  
Athenian, Y. M. C. A., Grange.  
*He's from the Normal; can't tell him  
"nothing."*

Page 239



VERNA VANDERLIP, Woodston, Kansas  
*Home Economics*  
Browning, Y. W. C. A.  
*"Be not simply good, but good for  
something."*



MARGARET ESTHER WALBRIDGE,  
Russell, Kansas  
*Home Economics*  
Ionian, Dramatic Club, Debating Council,  
Inter-Society Council.  
*An "Io" and a rooter, too,  
Whatever she starts she makes go through.*

# 1914

# 1914

# ROYAL PURPLE

## SENIORS



BESS BLANCHE WALSH, Clay Center, Kansas  
*Home Economics*  
Y. W. C. A., Eurodelphian.  
*"What's the use of fussing when there are  
so many other things to do?"*



LILLIAN CAROLYNE WEEKS,  
Vermillion, Kansas  
*Home Economics*  
Y. W. C. A.

*"Do not live by the week only, but live  
every moment of the day."*



LAWRENCE PAUL WEHRLE, Scranton, Kansas  
*Home Economics*  
Y. W. C. A., Franklin.  
*"A brilliant mind, a manner kind."*



LAWRENCE PAUL WEHRLE, Scranton, Kansas  
*Agronomy*  
Alpha Zeta, Aztex, Varsity Football,  
Hamilton.  
*He is built on geometrical lines.*

1914

# ROYAL PURPLE

## SENIORS



GEORGE E. WERNER, Lynn, Kansas  
*Civil Engineering*  
Y. M. C. A. C. E. Society, Athenian,  
Engineering Association.  
*"Nothing but broad, broad reasoning."*



AMELIA URSULA WHEELER,  
Manhattan, Kansas  
*Home Economics*  
*"A maid of this century, yet most meek."*

Page 241



HANNAH AMELIA WETZIG,  
Manhattan, Kansas  
*Home Economics*  
Ionian, Superintendent of Public Schools  
of Riley County.



VICTOR WHITESIDE, Wichita, Kansas  
Webster, Engineers Association, A. S. M. E.  
*"Real leaders do not always march at the  
head of the procession."*

# 1914

# 1914

# ROYAL PURPLE

## SENIORS



MARGARET L. WHITNEY, Topeka, Kansas  
*Home Economics*  
Y. W. C. A., Dramatic Club.  
*"Beauty lives with kindness."*



HORACE T. WILKIE, Topeka, Kansas  
*Horticulture*  
Agricultural Association.  
*"No wedding bells for me."*



GLADYS WILCOX, Manhattan, Kansas  
*Home Economics*  
Ionian, Y. W. C. A.  
*"She may not like the men, but the men like her."*



RUSSELL B. WILLIAMSON, Princeton, Kansas  
*Architecture*  
Sigma Tau, Webster, Scarab, Royal Purple.  
*"I can waste more time in half an hour than most people can in a week."*

1914

# ROYAL PURPLE

## SENIORS



EARL J. WILLIS, Manhattan, Kansas  
*Agronomy*  
Agricultural Association.  
*"He looks the whole world in the face."*



LAURA WINGFIELD, Junction City, Kansas  
*Home Economics*  
Browning, Y. W. C. A.  
*"True as the needle to the dial."*

Page 243



M. BEULAH WINGFIELD,  
Junction City, Kansas  
*Home Economics*  
Browning, Y. W. C. A., Royal Purple,  
Debating Council.  
*"Liberal hands make many friends."*



CLYDE G. WINTER, Dover, Kansas  
*General Science*  
Hamilton, Y. M. C. A., Rifle Club.  
*Because a man doesn't talk is no sign he  
has nothing to say.*

# 1914

# 1914

# ROYAL PURPLE

## SENIORS



J. H. YOUNG, Kansas City, Kansas  
*Mechanical Engineering*  
Aztex, Engineering Association, Varsity  
Track, Varsity Tennis.  
*"Matches are made in Heaven."*



HARRY M. ZIEGLER, Iola, Kansas  
*Animal Husbandry*  
Tau Omega Sigma, Editor Kansas State  
Collegian, Scarab, Quill Club.  
*"O yes, the College consults me about most  
everything."*



ROY NORTON YOUNG, Beloit, Kansas  
*Mechanical Engineering*  
Sigma Alpha Epsilon, Sigma Tau.  
*"Speech is great, but silence is greater."*



MARGUERITE FAYE ELLIOT,  
Manhattan, Kansas.  
*Home Economics*

1914



# ROYAL PURPLE

## Senior Officers

	<i>Fall Term</i>	<i>Winter Term</i>
<i>President</i> . . . . .	MISS ALICE KISER	MR. RUSSELL WILLIAMSON
<i>Vice-President</i> . . . . .	MISS EDNA COITH	MR. H. F. TAGGE
<i>Secretary</i> . . . . .	MISS MABEL BROWN	MISS EDITH MAXWELL
<i>Treasurer</i> . . . . .	MR. KARL KNAUS	MR. J. S. MCBRIDE

### Committees

#### *Senior Class Pin*

MR. R. H. VANSOIK	MR. W. D. CUSIC	MISS CLARA SACHAU
	MISS EDITH MAXWELL	MR. E. J. BIRD

#### *Senior Caps and Gowns*

MR. E. P. FRIEDLINE	MR. RALPH MUSSER	MISS ANNA HALBOWER
---------------------	------------------	--------------------

#### *Announcements for Senior Class*

MR. HOMER MCNAMARA	MR. H. HILDWEIN	MISS BESSIE SHEAFF
--------------------	-----------------	--------------------

#### *Senior Play*

MISS MARGARET WALBRIDGE	MISS EDNA COITH	MR. FRANK ROOT
-------------------------	-----------------	----------------

#### *Class Memorial*

MR. CECIL HAINES	MR. F. A. SMUTZ	MISS ETHEL MARSHALL
	MR. ROY PHILLIPS	

## Senior Fall Term

<i>Class Historian</i>	<i>Athletic Manager</i>
ROY VANSOIK	LINN CLELAND

#### *Student Council*

First Member . . . . .	WILL SWEET
Second Member . . . . .	ELMER BIRD
Third Member . . . . .	H. F. TAGGE
Fourth Member . . . . .	C. O. LEVINE

#### *Yell Leader*

MR. SAUDERS

## ROYAL PURPLE

### Last Will of The '14s

**B**EING fully conscious of an existence which is about to terminate, and the dissemination of this body as a physical entity, we deem it necessary to make preparations accordingly.

Realizing that the disposal of numerous gifts and offices lies within our power, and realizing that such disposition should be made, we, THE SENIOR CLASS OF NINETEEN HUNDRED AND FOURTEEN, being of sane and unprejudiced minds, do make this, our Last Will and Testament, wish and choice of all things named hereinafter.

(1) After long and mature deliberation, we give and bequeath the office of "Best Student" to that peerless class favorite and quizz eater, "Bill" Sweet. In making this decision, it has been after a long and careful investigation of records, and action taken on a number of individuals who might have had rights to be so named, but the ability of a man to make honor grades and look after a "case" at the same time, compels us to reach our decision. Fully appreciating the rights of Alpha Zeta to a claim to said honors, we concede their demand as of some consequence, but owing to the fact that the majority of their members are from the under classes, they must not precede Alma Halbower, who was never asked to join, purely on account of "spite work" as it would seem. And in case the above named should not be able to receive said honors, the same are to descend to "Swede" Pearson and Bob Hood, in order named.

(2) We give and bequeath to that exponent of manly beauty, A. Doryland, the office of "Handsome Man," who, by all fair-minded persons, is best adjudged to fill that position with all the honor and trust that may go with same; and we also bequeath to the person named, the right to defend his title by any means that he may choose from any attack or litigation that may be brought by "Stub" Stockwell. The irregular attendance of Frank Sidorfsky at class has prevented his name from having the fullest consideration that it might have had. In case of default of any kind, the above office shall be declared vacant, we designate that the following shall succeed to same in the order named: Harry Baird, "Pinky" Gwin, Jack Gist and Don McCallum.

(3) For the office of "Shrewdest Politician" there is a large field from which to choose. But owing to the handicap under which he has worked and owing to the many reforms that he has accomplished, the same shall go to Harry M. Zeigler. And furthermore, on account of his estimable work in raising the entrance requirements of this institution and changing the name of the same, not to mention the fact of running the college "sheet" with honor and credit, and also owing to the splendid deeds he has done to keep Tau Omega Sigma

## ROYAL PURPLE

intact, in case the above named shall not be in school at the time of graduation on account of the Council of Deans, the President and the Board of Administration, the office shall be declared vacant and the interior of Anderson Hall shall be painted jet black and so remain for a period of thirty days. Cecil Haines and Jack Tagge have been eliminated for the vacillating position that they took with reference to the Senior Swing, and forfeit their rights to William Curry, who has shown marked political tendencies to get on the winning side after he has lost an election.

(4) The honorary medal of "Best Bluffer" is hereby bestowed upon "Stony" Lee Potter, whose efforts to succeed in his chosen line have been unparalleled in the history of Kansas State. Honorable Mention must be given to "Tom" Boice on account of the success that he has made along these lines. While outstripping "Stony" in attempts, his efforts were not rewarded with the same uniform results as have been those of the first named, and for this reason, Boice must be given the secondary honors of polishing said medal.

(5) On account of his natural ability and fitness for the same, the office of the "Most Persistent Fusser" is hereby given to J. B. Adams. His work along research lines is of a thoroughly scientific nature and shows many scholarly hours spent in determining the methods and effects of this popular divertisement. We have not overlooked the capabilities of "Nob" Hutchinson, and hereby appoint him as first assistant to the first named.

(6) Any other offices of profit and trust are to be given to members in the Junior class who shall have shown ability to so handle such offices.

(Signed) CLASS OF 1914.

## ROYAL PURPLE

### An Old Story

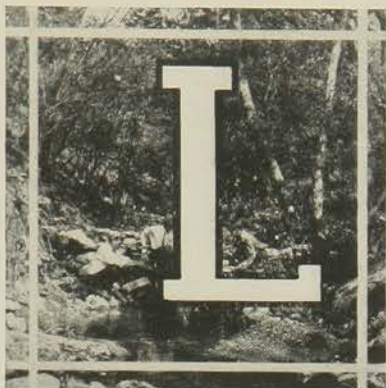

LONG ago a Junior boy hid behind a pile of boxes in the basement of Anderson Hall, late one afternoon in the spring of 1909. That was in the days before the College had a night watchman, and this Junior boy was planning a little innocent recreation. After dark he came from his hiding-place and climbed out through a window at the southwest corner of the building.

Later in the night he and six other Junior boys climbed through this open window, into what was then Miss Rice's classroom. Yes, this was the bunch that took the College Clock. The picture is what was left of the clock when the boys got through with it. They did not leave such a great deal.

Two boys were stationed at the south door, to guard against a surprise. The assistant janitor usually slept in a room at the north end of this building, so two more of this bold party stood outside his door ready to fall on his neck if he should come out. It happened, however, that the assistant janitor was not in his room that night. This lessened the excitement, but increased the safety of everyone concerned. The clock hung on the wall above where the drinking fountain now stands, in Anderson. One boy climbed up and pried the old clock loose. The other two stood below and tried to catch it when it fell.

There wasn't very much light, and the old clock was big and heavy and up in the air about twelve feet, so there was no catching it. When it finally came down it hit the floor with a crash that broke its face and knocked off its top.

The heroes of this party did not linger for long after this. They carried the clock out through the south door. They hurried it down to the City Park. They brought it through Professor Dickens' back yard and up alley to the Co-Op corner. Here they rested and decided what they should do with it, now that they had it. They distributed the works among themselves, and hung the empty case on the light wires at the Co-Op corner. Early in the morning two other boys discovered it there and took it away. They put it in a cellar, not far from the corner where they found it, and it has been collecting cobwebs there ever since. It has been out of the cellar only once since the morning it dangled from the light wires; that was the afternoon of May 21, 1913, when it had its picture taken.

No, it would not do to give the names of the naughty members of the '10 class who did all this, because some of them have become quite respectable, and are trying to lead lives that are full of dignity.

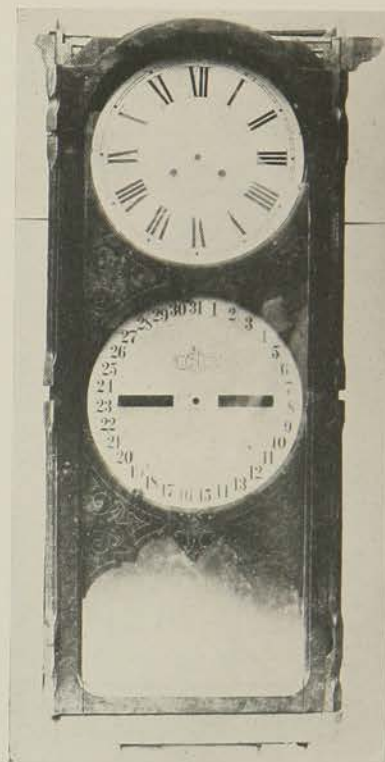

ROYAL PURPLE

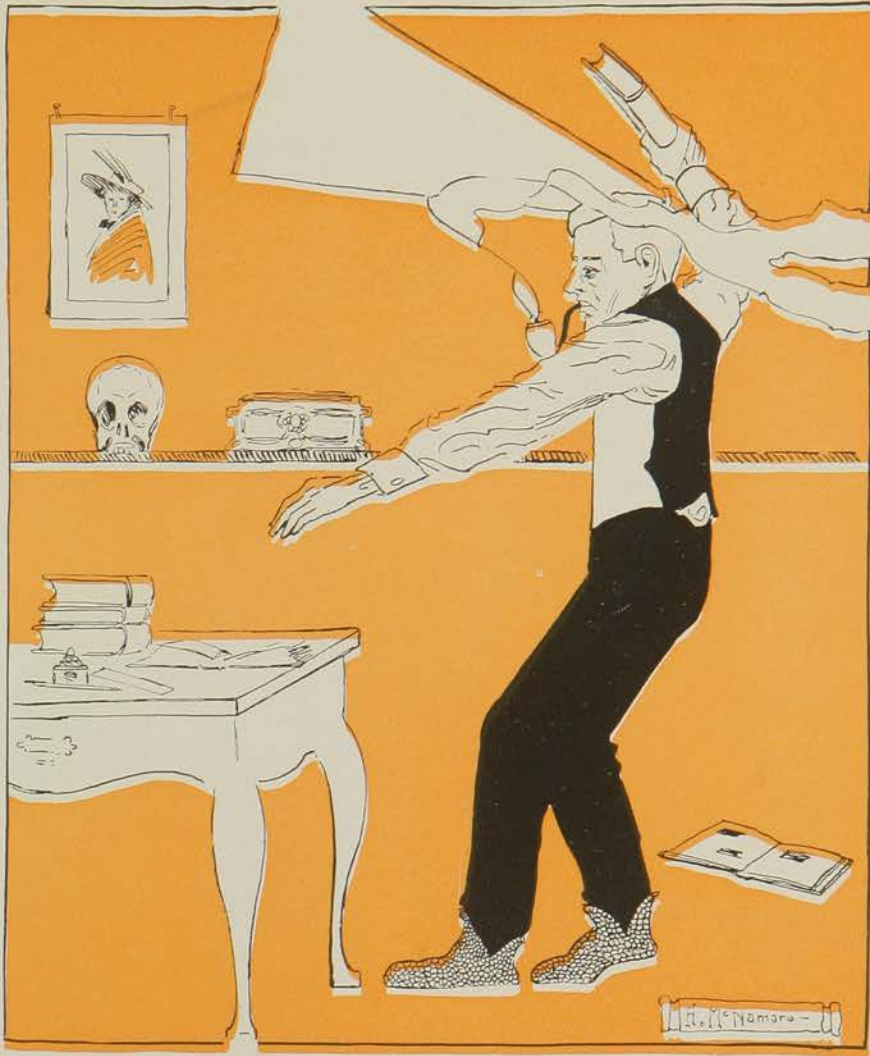

# JUNIORS

# ROYAL PURPLE

ALBERT W. AICHER . . . Manhattan, Kansas  
*Dairy Husbandry.*

RUTH AIMAN . . . . . Manhattan, Kansas  
*Home Economics.*

LULA E. C. ALBERS . . . . . La Crosse, Kansas  
*Home Economics.*

GLENN C. ALLEN . . . . . Lawrence, Kansas  
*Animal Husbandry.*

MAURINE ALLISON . . . . . McPherson, Kansas  
*Home Economics.*

GEORGE H. ANSDELL . . . . . Jamestown, Kansas  
*Animal Husbandry.*

RUTH ARBUTHNOT . . . . . Belleville, Kansas  
*Home Economics.*

DULCE ATKINS . . . . . Manhattan, Kansas  
*Home Economics.*

ERNEST BAIRD . . . . . Minneapolis, Kansas  
*General Science.*

EDNA FRANCES BARBER . . . . . Manhattan, Kansas  
*Home Economics.*



# ROYAL PURPLE



CHARLES A. BARROWS . . . Atchison, Kansas  
*Electrical Engineering.*

F. M. BEALY . . . . . Morrill, Kansas  
*Agronomy.*

LUCILLE BEALL . . . . . San Marcos, Texas  
*Home Economics.*

EDITH NELL BEAUBIEN . . Dodge City, Kansas  
*Home Economics.*

MABEL K. BENNETT . . . Manhattan, Kansas  
*Home Economics.*

MYRTLE BLYTHE . . . . . White City, Kansas  
*Home Economics.*

MARIE ANITA BOYLE . . . . . Spivey, Kansas  
*Home Economics.*

E. BESS BROWN . . . . . Manhattan, Kansas  
*Home Economics.*

HENRY B. BROWN . . . . . Mont Ida, Kansas  
*Electrical Engineering.*

D'ELSIE BRYAN . . . . . Wichita, Kansas  
*Home Economics.*

# ROYAL PURPLE

ELSIE BUCHEIM . . . . . Winkler, Kansas  
*Home Economics.*

G. H. BUNNEL . . . . . Iola, Kansas  
*Animal Husbandry.*

ELIZA BURKDOLL . . . . . Ottawa, Kansas  
*Home Economics.*

EFFIE MAY CARP . . . . . Wichita, Kansas  
*Home Economics.*

CHESTER A. CARTER . . . Garden City, Kansas  
*Mechanical Engineering.*

GEORGE W. CHRISTIE . . . Manhattan, Kansas  
*Architecture.*

MARY R. CHURCHWARD . . . Wichita, Kansas  
*Home Economics.*

PAULINE CLARKE . . . . . Paola, Kansas  
*Home Economics.*

WILLIAM B. COFFMAN . . . Manhattan, Kansas  
*Agronomy.*

HERBERT SPENCER COITH . . . Manhattan, Kansas  
*General Science.*





# ROYAL PURPLE

MINERVA CLARE COOPER . . . La Porte City, Ia.

*Home Economics.*

MARY M. COURTER . . . . . Severy, Kansas

*Home Economics.*

HARRY H. COXEN . . . . . Eskridge, Kansas

*General Science.*

VERRAL J. CRAVEN . . . . . Erie, Kansas

*Home Economics.*

BRUCE H. CUMMINGS . . . Lawrence, Kansas

*Mechanical Engineering.*

MYRTLE DEFEVER . . . . . Fall River, Kansas

*Home Economics.*

ELIZABETH DEMPEWOLF . Frankfort, Kansas

*Home Economics.*

VIRGINIA DODD . . . . . Langdon, Kansas

*Home Economics.*

VALEDA EDITH DOWNING . . Stafford, Kansas

*Home Economics.*

NICHOLAS F. ENNS . . . . . Inman, Kansas

*Milling Engineering.*



# ROYAL PURPLE



RALPH C. ERSKINE . . . . Edgerton, Kansas  
*Agronomy.*

H. C. EWERS . . . . . Topeka, Kansas  
*Animal Husbandry.*

EMMA EVANS . . . . . Liberal, Kansas  
*Home Economics.*

LAURA BELLE FALKENRICH Manhattan, Kansas  
*Home Economics.*

GEORGE L. FARMER . . . . Wichita, Kansas  
*Electrical Engineering.*

SHELBY FELL . . . . . Haviland, Kansas  
*Electrical Engineering.*

ELIZABETH FITZGERALD . . . Roswell, N. M.  
*Home Economics.*

GERALD L. FITZGERALD . . . Colby, Kansas  
*Electrical Engineering.*

ANSON L. FORD . . . . . Geneva, Ill.  
*Horticulture.*

MARION R. FOWLER . . . Brookville, Kansas  
*Home Economics.*

# ROYAL PURPLE

FRANK H. FREETO . . . . . Cheney, Kansas  
*Civil Engineering.*

ROBERT E. FREETO . . . . . Cheney, Kansas  
*Agronomy.*

VELORA A. FRY . . . . . Manhattan, Kansas  
*Home Economics.*

MARGARET E. FULLER . . . . . Topeka, Kansas  
*Home Economics.*

CARRIE BELLE GARDNER . . . . . Newton, Kansas  
*Home Economics.*

CHARLES W. GARTRELL . . . . . Kansas City, Mo.  
*Agronomy.*

CHARLES W. GIFFEN . . . . . Paola, Kansas  
*Mechanical Engineering.*

JOE MYRON GOODWIN . . . . . Asherville, Kansas  
*Animal Husbandry.*

MARY E. GLENN . . . . . Waverly, Kansas  
*Home Economics.*

MAYNARD GOUDY . . . . . Waverly, Kansas  
*Electrical Engineering.*



# ROYAL PURPLE



AMY GOULD . . . . . Manhattan, Kansas  
*Home Economics.*

MERRILL L. GOULD . . . . . Jamestown, Kansas  
*Animal Husbandry.*

LOUISE GREENMAN . . . . . Kansas City, Kansas  
*Home Economics.*

EDYTHE GROOME . . . . . Manhattan, Kansas  
*Home Economics*

MINNIE A. GUGENHAN . . . . . May Day, Kansas  
*Home Economics.*

EDNA GULICK . . . . . Winfield, Kansas  
*General Science.*

MARY GURNEA . . . . . Belleville, Kansas  
*Home Economics.*

W. A. HAGEN . . . . . Manhattan, Kansas  
*Veterinary Medicine.*

R. T. HAGANS . . . . . Utica, Kansas  
*Agronomy.*

W. W. HAGGARD . . . . . Topeka, Kansas  
*Mechanical Engineering.*

# ROYAL PURPLE

DRUSILA EDITH HALLECK . . . Abilene, Kansas  
*Home Economics.*

CARRIE HARPER . . . . . Wichita, Kansas  
*Home Economics.*

ELSIE C. HELLWIG . . . . . Oswego, Kansas  
*Home Economics.*

P. R. HELT . . . . . Winfield, Kansas  
*Electrical Engineering.*

JOHN VERN HEPLER . . . Manhattan, Kansas  
*Agronomy.*

VIVIAN HERRON . . . . . Topeka, Kansas  
*Home Economics.*

RUTH LUCILE HILL . . . . . Wichita, Kansas  
*Home Economics.*

MILDRED HOLLINGSWORTH . . . Lincoln, Kansas  
*Home Economics.*

C. A. HOOKER . . . . . Tyro, Kansas  
*Electrical Engineering.*

G. A. HOPP . . . . . Saygeeyah, Okla.  
*Civil Engineering.*



# ROYAL PURPLE



OTTO L. HUBB . . . . . Mexico City, Mex.  
*Dairy Husbandry.*

J. D. HUNGERFORD . . . . . Manhattan, Kansas  
*Agronomy.*

DON L. IRWIN . . . . . Winfield, Kansas  
*Agronomy.*

PAUL E. JACKSON . . . . . Downs, Kansas  
*Electrical Engineering.*

LOUISE JACOBS . . . . . Council Grove, Kansas  
*Home Economics.*

MARY JOHNSON . . . . . Manhattan, Kansas  
*General Science.*

F. W. JOHNSON . . . . . Downs, Kansas  
*Agronomy.*

A. E. JONES . . . . . Wymore, Neb.  
*Agronomy.*

JANE KINGAN . . . . . Topeka, Kansas  
*Home Economics.*

KATHARINE LAING . . . . . Colorado Springs, Col.  
*Home Economics.*

# ROYAL PURPLE

MAY BELLE LANDIS . . . . . Kiowa, Kansas  
*General Science.*

LILLIAN LATHROP . . . . . Manhattan, Kansas  
*Home Economics.*

GLENN H. LAWYER . . . . . Iola, Kansas  
*Horticulture.*

FRED M. LAYTON . . . . . Blue Rapids, Kansas  
*Animal Husbandry.*

F. Y. LIM . . . . . China  
*Electrical Engineering.*

JAMES W. LINN . . . . . Manhattan, Kansas  
*Dairy Husbandry.*

JAMES RALPH LITTLE . . . . . Topeka, Kansas  
*Horticulture.*

NELLE F. LONGNECKER . . . . . Kansas City, Kansas  
*Home Economics.*

WILLARD J. LOOMIS . . . . . Colby, Kansas  
*Electrical Engineering.*

JAY LAURENCE LUSH . . . . . Altamont, Kansas  
*Animal Husbandry.*



# ROYAL PURPLE



GRACE LUYTHE . . . . . Topeka, Kansas  
*Home Economics.*

JAMES M. MCARTHUR . . . . . Walton, Kansas  
*Agronomy.*

GUY E. MCCARTHY . . . . . St. Joseph, Mo.  
*Agronomy.*

A. E. MCCLYMONDS . . . . . Walton, Kansas  
*Agronomy.*

W. C. MCCONNELL . . . . . Downs, Kansas  
*Veterinary Medicine.*

GRACE MCCOPPIN . . . . . Phillipsburg, Kansas  
*Home Economics.*

L. EVERMONT MCGINNIS . . . . . Kansas City, Mo.  
*Animal Husbandry.*

L. B. MANN . . . . . Manhattan, Kansas  
*Animal Husbandry.*

MARY INEZ MANN . . . . . Wichita, Kansas  
*Home Economics.*

ARCHIE L. MARBLE . . . . . Esbon, Kansas  
*Horticulture.*



# ROYAL PURPLE

SADIE M. MARVIN . . . Emporia, Kansas  
*Home Economics.*

HARRY V. MATTHEW . . . Stockton, Kansas  
*General Science.*

FRED W. MILNER . . . Hartford, Kansas  
*Agronomy.*

F. A. MOORE . . . Tribune, Kansas  
*Electrical Engineering.*

W. S. MORROW . . . Kansas City, Kansas  
*Dairy Husbandry.*

CORINNE MYERS . . . Marion, Ohio  
*Home Economics.*

LAWRENCE M. NABOURS . . . Manhattan, Kansas  
*Agronomy.*

ESTHER S. NELSON . . . Manhattan, Kansas  
*Home Economics.*

H. E. NEWHOUSE . . . Lane, Kansas  
*Electrical Engineering.*

ETHEL E. NEWKIRK . . . Geneseo, Kansas  
*Home Economics.*



# ROYAL PURPLE



RUTH NYGREN . . . . . Topeka, Kansas  
*Home Economics.*

RAYMOND S. ORR . . . . . Manhattan, Kansas  
*Animal Husbandry.*

GERTRUDE PALMER . . . . . Hays, Kansas  
*Home Economics.*

WILL EDWARD PALMER . . . . . Hays, Kansas

L. R. PARKERSON . . . . . Manhattan, Kansas  
*Electrical Engineering.*

PAULINE PARKHURST . . . . . Kinsley, Kansas  
*Home Economics.*

JOHN DWIGHT PARSONS . . . . . Arkansas City, Kansas  
*Mechanical Engineering.*

MRS. R. M. PATRICK . . . . . Manhattan, Kansas  
*Home Economics.*

EVA PEASE . . . . . Manhattan, Kansas  
*Home Economics.*

RUBY MAY PECK . . . . . Garnett, Kansas  
*Home Economics.*

# ROYAL PURPLE

JOSEPHINE PRICE PERRILL Manhattan, Kansas  
*General Science.*

EVELYN MARIE POTTER . . . Barnes, Kansas  
*Home Economics.*

BESS PYLE . . . . .

LLOYD M. REUDY . . . Dodge City, Kansas  
*Electrical Engineering.*

PAUL C. RINGWALT . . . . Oakley, Kansas  
*Electrical Engineering.*

CLARA LOUISE ROBBINS . . Colony, Kansas  
*Home Economics.*

GEORGIA ROBERTS . . . . Morrill, Kansas  
*Home Economics.*

HELEN ROBINSON . . . . Holton, Kansas  
*Home Economics.*

GUY ALLEGRE RUSSELL . . . Lakin, Kansas  
*Civil Engineering.*

FRANK SARGENT . . . . . Holton, Kansas  
*General Science.*



# ROYAL PURPLE



ANNA WINIFRED SEARL . . . Morland, Kansas  
*Home Economics.*

RICHARD J. SEDIVY . . . Blue Rapids, Kansas  
*Animal Husbandry.*

CHARLES W. SHAVER . . . Lincoln, Kansas  
*Architecture*

META SHEAFF . . . Kansas City, Kansas  
*Home Economics.*

RALPH SHELLY . . . Atchison, Kansas  
*Mechanical Engineering.*

D. RILEY SHULL . . . Kansas City, Kansas  
*Horticulture.*

W. N. SKOURUP . . . Colony, Kansas  
*Agronomy.*

CORWIN C. SMITH . . . Manhattan, Kansas  
*Electrical Engineering.*

ERLE HAZLETT SMITH . . . Kansas City, Kansas  
*General Science.*

ORLIFF ELMER SMITH . . . Manhattan, Kansas  
*General Science.*

# ROYAL PURPLE

WALTER F. SMITH . . . Mankato, Kansas  
*General Science.*

WILLIAM BURTON SMITH . Wellesville, Kansas  
*Agronomy.*

LOIS KATHERINE STEWART . Spearville, Kansas  
*Home Economics.*

FRED STEVENSON . . . . . Salina, Kansas  
*General Science.*

EDNA ISABEL ST. JOHN . . Wamego, Kansas  
*Home Economics.*

H. W. STOCKEBRAND . . . . Vernon, Kansas  
*Electrical Engineering.*

J. W. STOCKEBRAND . . . . Vernon, Kansas  
*Agronomy.*

MARIE STORY . . . . . Manhattan, Kansas  
*Home Economics.*

FRIEDA M. STEWE . . . . . Alma, Kansas  
*Home Economics.*

FRANK E. SULLIVAN . . . . Greeley, Kansas  
*Mechanical Engineering.*



# ROYAL PURPLE



ROY L. SWENSON . . . Lindsborg, Kansas  
*Mechanical Engineering.*

BLANCHE L. TANNER . . . Manhattan, Kansas  
*Home Economics.*

RALPH W. TAYLOR . . . Sedgwick, Kansas  
*Animal Husbandry.*

WILLIAM F. TAYLOR . . . Mexico City, Mex.  
*Horticulture.*

GRAYDON TILBURY . . . Manhattan, Kansas  
*Dairy Husbandry.*

ANNA ELIZABETH THOMAS . . . Kansas City, Mo.  
*Home Economics.*

ELBERT E. THOMPSON . . . Horton, Kansas  
*Agronomy.*

ALBERLINA TULLOSS . . . Ottawa, Kansas  
*Home Economics.*

ALETHA MAE TYNER . . . Overbrook, Kansas  
*Home Economics.*

MARY EDITH UPDEGRAFF . . . Topeka, Kansas  
*Home Economics.*

# ROYAL PURPLE

MARION WADLEY . . . . . Braymer, Mo.  
*Dairy Husbandry.*

LOUISE C. WALBRIDGE . . . . . Manhattan, Kansas  
*Home Economics.*

GEORGE I. WALSH . . . . . Manhattan, Kansas  
*Agronomy.*

JOHN H. WELSH . . . . . Kansas City, Mo.  
*Agronomy.*

L. PORTER WHITEHEAD . . . . . Walnut, Kansas  
*General Science.*

GEORGE W. WILLIAMS . . . . . Bigelow, Kansas  
*Dairy Husbandry.*

CLARA WILLIS . . . . . Horton, Kansas  
*Home Economics.*

ELMER W. WILSON . . . . . Kansas City, Kansas  
*Architecture.*

INA BELLE WILSON . . . . . Wichita, Kansas  
*General Science.*

KATHRYN WILSON . . . . . Valley Falls, Kansas  
*General Science.*



# ROYAL PURPLE



BERENICE WILSON . . . . . Wichita, Kansas  
*General Science.*

WILMER H. WILSON . . . . . Osage City, Kansas  
*Animal Husbandry.*

WILLIS R. WORTHINGTON . . . . . Manhattan, Kansas  
*Agronomy.*

GERTRUDE WUNDER . . . . . Valley Falls, Kansas  
*Home Economics.*

CARL W WYLAND . . . . . Harlan, Kansas  
*Mechanical Engineering.*

ESTHER ZEININGER . . . . . Wichita, Kansas  
*Home Economics.*

EVA KELL . . . . . Manhattan, Kansas  
*Home Economics.*

ELSIE BAIRD . . . . . Manhattan, Kansas  
*Home Economics.*



# ROYAL PURPLE

## Class of 1915

### Officers

	<i>Spring Term</i>	<i>Fall Term</i>
<i>President</i> . . . . .	W. J. LOOMIS	F. W. JOHNSON
<i>Vice-President</i> . . . . .	KATHARINE LAING	A. E. JONES
<i>Secretary</i> . . . . .	ETHEL HEINBAUGH	MARY GURNEA
<i>Treasurer</i> . . . . .	HAZEL MERILLAT	J. D. HUNGERFORD

### *Winter Term*

<i>President</i> . . . . .	W. F. SMITH
<i>Vice-President</i> . . . . .	W. N. SKOURUP
<i>Secretary</i> . . . . .	LAURA FALKENRICH
<i>Treasurer</i> . . . . .	G. H. BUNNEL

### Committees

#### *Junior Dance*

F. W. JOHNSON, Chairman  
 VELORA FRY  
 W. N. SKOURUP  
 RUTH HILL  
 M. P. GOUDY

#### *Junior-Senior Banquet*

L. B. MANN, Chairman  
 LOUISE WALBRIDGE  
 L. M. NABOURS

MARY GURNEA  
 C. W. SHAVER  
 F. M. LAYTON

#### *Junior Farce*

J. W. LINN, Chairman  
 HELEN ROBINSON

EDNA BARBER  
 H. S. COITH

PAULINE CLARKE

#### *Royal Purple, Vol. VII.*

W. J. LOOMIS, Chairman	BERNICE WILSON	E. H. SMITH
L. B. MANN	DRUSILLA HALLECK	M. P. GOUDY
W. N. SKOURUP	W. A. HAGAN	META SHEAFF
F. W. JOHNSON	C. W. SHAVER	J. W. LINN
W. F. SMITH	D. R. SHULL	LOUISE WALBRIDGE
	KATHARINE LAING	

# ROYAL PURPLE



ROYAL PURPLE



# SOPHOMORES

## ROYAL PURPLE



*Officers Spring Term of '13*

CONTRARY to all custom, the Sophomores will dispense with introductions and proceed to tell you about the class of 1916. We will not brag, yet there are a few things that we should tell you.



*"That Freshman Hat"*

## ROYAL PURPLE

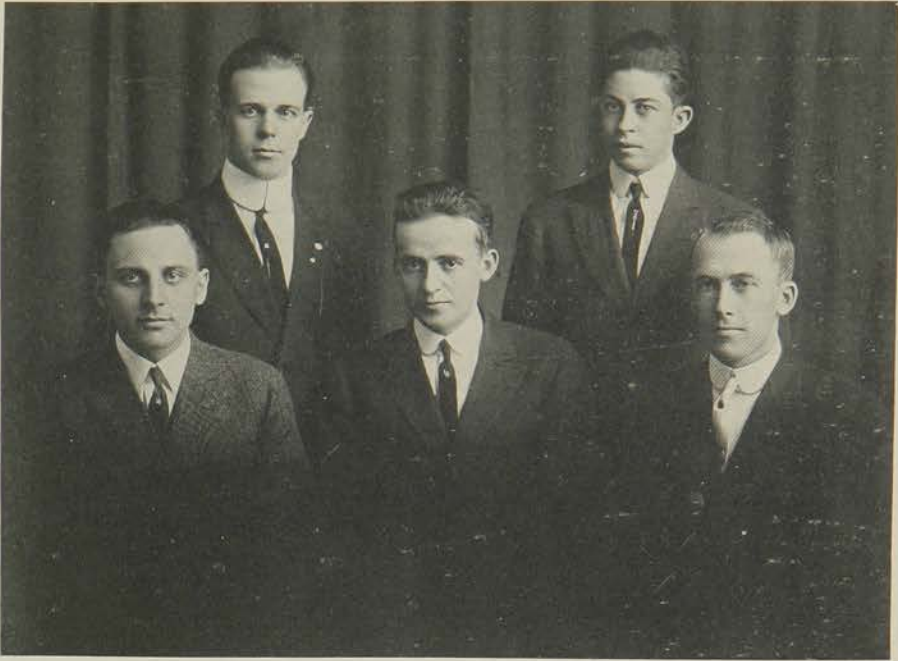

*Officers for Fall Term*

Freshmen caps had been discussed and agitated by the upper-class for several years, but it remained for the Class of 1916 to make the caps a reality. One spring morning the Freshmen, led by Professor King, marched dutifully to chapel, each adorned with a lettuce leaf creation of millinery. The Class of 1916 is not one to take dictation from anyone, but when it comes to showing spirit voluntarily and spontaneously, we are "right there."

The class is active in oratory and debate, placing one member in the first division of the oratorical contest of last year, and two representatives in this year's contest. In the preliminary debates this year the Sophomores placed five members.

Our prophesy in last year's ROYAL PURPLE that we would take the championships in baseball and track has been fulfilled. We will furnish

## ROYAL PURPLE

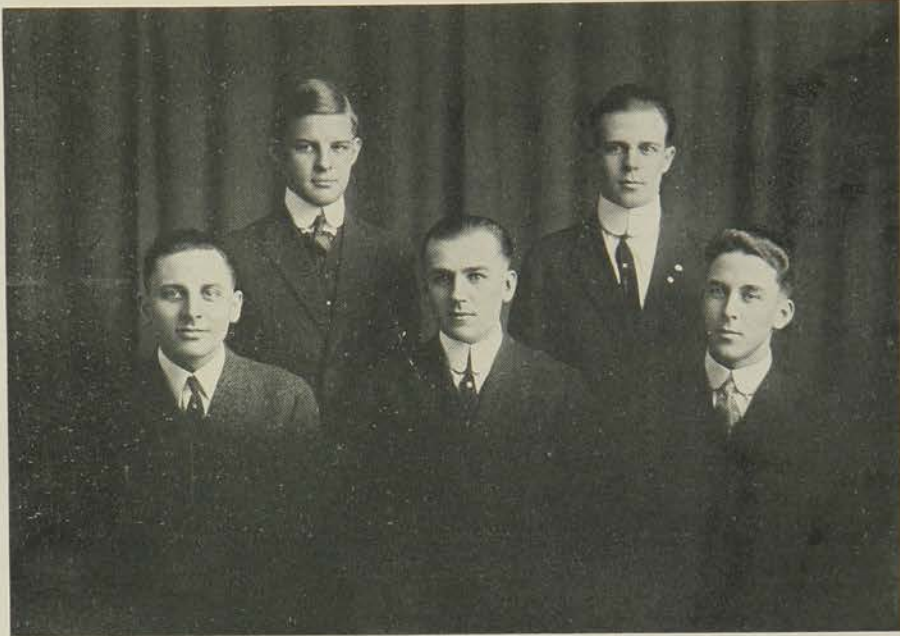

*Officers for Winter Term*

most of the Varsity track material for this year. In last year's baseball we furnished a Varsity pitcher and several of our class-mates made the squad.

In the interclass football this term our men showed up well. One Sophomore made a reputation as one of the best fullbacks in the Valley. We have furnished several of this year's Varsity basketball men.

The class is well represented in the military department, especially among the officers. Almost half of the college rifle team is composed of Sophomores, and the success that the team attained this year is due largely to them.

Socially, we are a jolly bunch. At the Freshman hike last spring some difficulty was experienced in finding a chaperone, but after kidnaping Professor Hughes, the hike was a great success.

## ROYAL PURPLE



*The Write-Up Committee*

The Sophomore class dance that was given on March 20th was considered one of the most brilliant and successful social events of the winter term.

We have had very spirited class meetings, and cordially invite all members of the Class of 1916 to them, as they will continue to increase in class spirit and enthusiasm all of next year.



*Mary and Wilma*

# ROYAL PURPLE





ROYAL PURPLE



FRESHIES

# ROYAL PURPLE



## Class of 1917

### OFFICERS

	<i>Fall Term</i>	<i>Winter Term</i>
<i>President</i> . . . . .	ZORA HARRIS	LAWTON M. HANNA
<i>Vice-President</i> . . . . .	ORA VAWTER	GRETTA ROACH
<i>Secretary</i> . . . . .	MADGE AUSTIN	CHARLES D. THOMAS
<i>Treasurer</i> . . . . .	JOE SWEET	WESLEY BRUCE
<i>Member Student Council</i> . . . . .	P. D. BUCHANAN	MILDRED BATCHELOR

### MOTTO

*By the Science and Council*

### COLORS

*Orange and Black*

## ROYAL PURPLE

THE Class of Nineteen Seventeen is the first class to be entered under the new ruling which requires that all Freshmen shall be high school graduates. This requirement places the stand-scholarship on an equality with other colleges and universities of Kansas. The Freshmen have school spirit, and are great supporters of athletics. The improvement in rooting at the athletic contests can be explained only by the fact that the high school graduates have had experience in united cheering. Our football team was weak because of misunderstandings as to who was eligible. In basketball there were more than fifty candidates for positions. From these a squad of eighteen was chosen for the Freshman Varsity. The team is exceptionally strong, having out-scored the Varsity in several practice games. Several of our men, when in high schools, made enviable track records, which they are expecting to duplicate here in College.

The Freshmen are taking an active part in the literary activities of the College. Sixty-eight have joined literary societies.

There are one hundred seventy-six girls enrolled in the Home Economics Course. Many take an active part in literary societies and athletics. The girls have organized a basketball team, and promise some good work.

During the fall term a steak roast was held at Wildcat, and even the "stags" enjoyed themselves.

# ROYAL PURPLE



ROYAL PURPLE

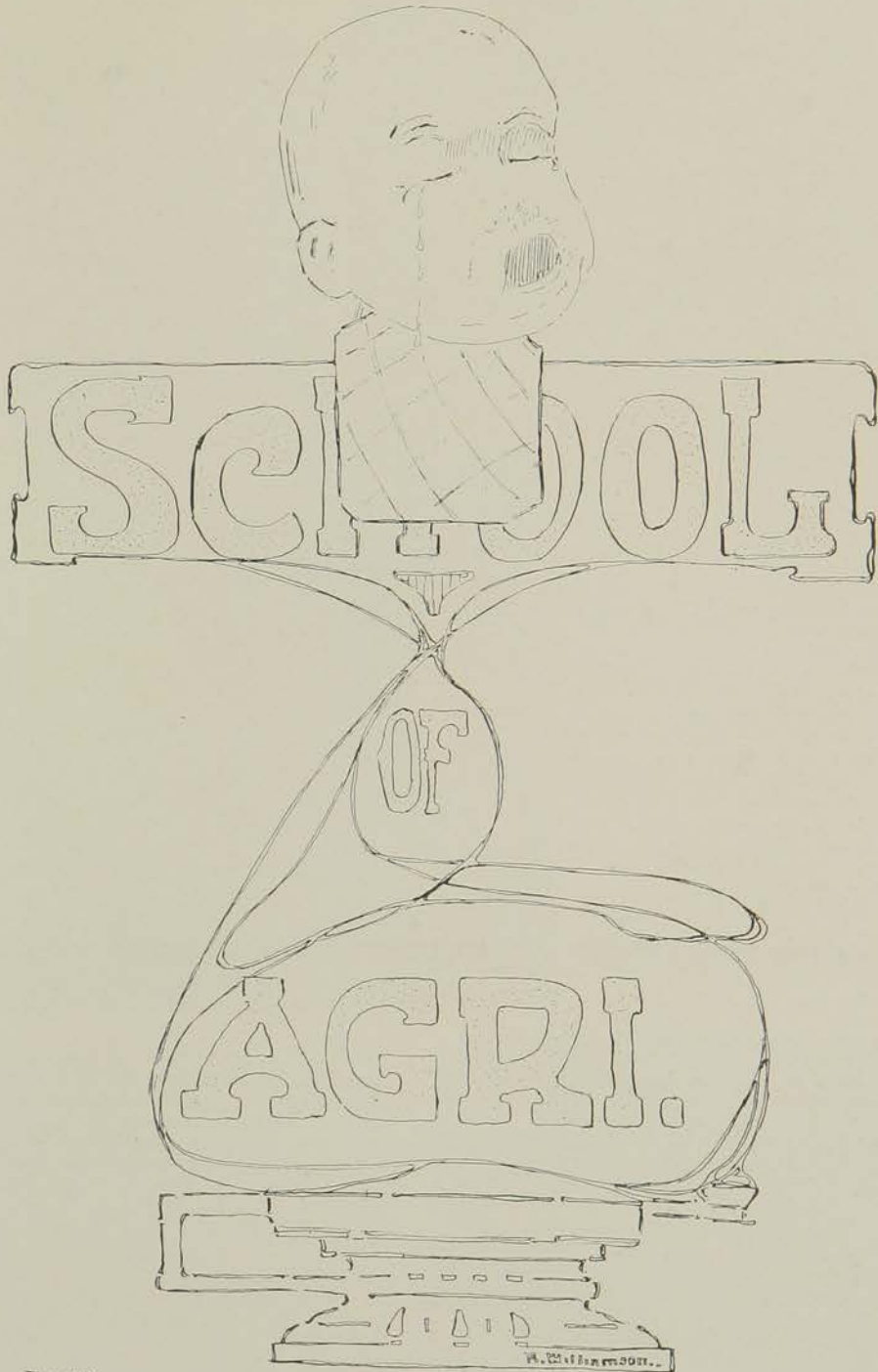

## ROYAL PURPLE



### The School of Agriculture

With this volume of the Royal Purple the School of Agriculture makes its debut as a department of the College. It was organized during the summer of 1913, with Professor H. L. Kent of the department of Education as Principal, and Miss Ada Rice of the department of English as Assistant Principal in charge of the girls of the school. The first session opened September nineteenth with an enrollment of five hundred and sixty-five students.

The School fills a unique place in the educational world, inasmuch as it is not intended as a substitute for a high school, nor is it intended as a preparatory school for the College; but it is a vocational school for young men and women who do not wish to spend four years in college, and yet who wish to take work beyond the eighth grade that will make them more efficient workers and producers. For such students courses are offered in those branches of the arts and sciences that are close to the work of the farms, the homes, and the work-shops of Kansas.

The School has at its disposal the use of the one-and-a-half-million-dollar equipment of the Agricultural College, and its courses are under the supervision of the



heads of departments of the College. Thus the students have the rare privilege of gaining a practical education, and at the same time of coming in touch with an institution of higher learning.

During the fall term, the work of organization began in earnest. Classes were formed, a football team was trained by a special coach, and three literary societies were organized.

The following brief facts will indicate what has been done to establish the School of Agriculture as a separate institution.

# ROYAL PURPLE



## The Lincoln Literary Society

On October 27, 1913, twenty-seven young men met at the Y. M. C. A. building and organized the Lincoln Literary Society. A constitution was soon drawn up and adopted, and the Society started to work in earnest. The girls in the School of Agriculture organized the Philomathian Society, and the Lincoln and Philomathian Societies became brother and sister societies.

The Lincoln Society has progressed very rapidly since its organization, and there is no doubt but that more will be heard of it in the future.

### COLORS

Blue and Gold

### MOTTO

Knowledge is Our Goal

### Board of Directors

HAROLD GULICK, Chairman  
RAY GLOVER  
H. P. WITHAM

### Program Committee

F. D. DAVIS, Chairman  
FLOYD RATCLIFF  
J. E. REDBURN  
J. G. STUTZ

### OFFICERS FALL TERM

<i>President</i> . . . . .	JOHN DUNLAP
<i>Vice-President</i> . . . . .	W. D. SCULLY
<i>Secretary</i> . . . . .	CARL DEPUE
<i>Treasurer</i> . . . . .	CLIFFORD JONES
<i>Critic</i> . . . . .	ARTHUR W. BOYER
<i>Marshal</i> . . . . .	ROY GLOVER
<i>Assistant Marshal</i> . . . . .	D. D. BIRD

### ROLL

T. B. BARKER	J. B. GORTON	I. O. MALL	HAROLD E. ROE
WILLIAM BARKER	F. H. GULICK	WM. E. MACKENDER	VERNON SCOTT
D. D. BIRD	E. E. GULICK	M. E. McMICHAEL	CHESTER M. SCOTT
ARTHUR W. BOYER	JOHN DUNLAP	FRED McMICHAEL	W. D. SCULLY
RUSSELL F. COFFEY	ROGER HARRISON	J. R. NEALE	H. M. SMITH
A. E. COOK	ARTHUR HENSLEIGH	CHESTER NEISWENDER	G. W. SOVA
D. E. CURRY	C. A. HERRICK	ELVER OSBORN	FRED STEPHENSON
F. D. DAVIS	H. H. HILL	W. B. PALMER	JOHN M. STUTZ
GEORGE GILES	CLIFFORD JONES	S. D. PETRIE	G. L. WHITCOMB
ROY GLOVER	T. N. JORDAN	FLOYD RATCLIFF	J. G. WINGFIELD
RAY GLOVER	G. B. KENNEDY	J. E. REDBURN	H. P. WITHAM
		G. W. ZELLER	

# ROYAL PURPLE



## The Philomathian Literary Society

On October 18, 1913, thirty-four girls of the School of Agriculture met to organize a literary society for girls. After the adoption of a constitution and by-laws the following officers were elected:

COLORS	MOTTO
<i>Royal Blue and Gold</i>	<i>Learn to Live and Live to Learn</i>
<i>President</i> . . . . .	EDNA METZ
<i>Vice-President</i> . . . . .	MARIE JOHNSON
<i>Recording Secretary</i> . . . . .	HELEN MITCHELL
<i>Corresponding Secretary</i> . . . . .	COMFORT NEALE
<i>Critic</i> . . . . .	ZELMA TURNER
<i>Marshal</i> . . . . .	MARY BARHITE
<i>Board of Directors</i>	<i>Program Committee</i>
MINNIE PEPIATT	NELLIE YANTIS
NORA CROTINGER	MILDRED POLLOCK
ELVA MALL	LUCILLE PELLET

The membership is limited to seventy-five young women of the School of Agriculture.

### ROLL

MARY BARHITE	ELVA MALL	ESTHER OLSON	RUBY PEARL SCOTT
ESTHER BAYLES	ELSE MCSPARRIN	GLADYS PATTERSON	ROSE STRAKA
LEVAN CAMPBELL	HALCY MCSPARRIN	LUCILLE PELLET	LULA MAY ZELLER
ALDA CONROW	EDNA METZ	MINNIE PEPIATT	BERTHA HOLIDAY
NORA CROTINGER	EDNA MITCHELL	MILDRE POLLOCK	FRIEDA HASLAM
ETHEL FOLGER	HELEN MITCHELL	MARY REDDEN	ALMA BISHOP
ELTA HAEGE	ZENITH MULLEN	ABBIE SWAFFORD	WILMA WHITMORE
EDNA HOKE	COMFORT NEALE	ZELMA TURNER	BESSIE McMILLAN
NELLIE HUNT	MABEL NIEHENKE	REBECCA WISMER	ALICE WILLIAMS
MARIE JOHNSON	AMANDA OLSON	NELLIE YANTIS	LYLA LUNDBERG
NORA BOETTCHER	MAGGIE ELLIS	GLADYS OWEN	



# ROYAL PURPLE



## The Representative Literary Society

Although the youngest society in point of organization, we bid fair to become the most practical of any in the School of Agriculture. We are representative in fact as well as in name. One of our favorite pursuits is the discussion of questions of public interest, for true to our name, we are most interested in those questions. It is our aim to develop ourselves into strong men, fitted to contend with and overcome the difficulties that may confront us. We look forward to the future with bright hopes.

### COLORS

*Blue and White*

### MOTTO

*Energy and Persistence Conquer*

<i>President</i> . . . . .	E. M. COX
<i>Vice-President</i> . . . . .	C. H. SIMON
<i>Recording Secretary</i> . . . . .	E. FROMM
<i>Corresponding Secretary</i> . . . . .	W. A. NAHER
<i>Treasurer</i> . . . . .	BENJAMIN HAHNE
<i>Critic</i> . . . . .	J. W. CALLAHAN
<i>Marshal</i> . . . . .	N. W. JONES
<i>Assistant Marshal</i> . . . . .	W. R. HARDER

### ROLL

H. H. BEARMAN	E. FROMM	N. W. JONES	W. G. OEHRLÉ
J. W. CALLAHAN	BENJAMIN HAHNE	A. LEMBRIGHT	F. SMID
E. M. COX	W. R. HARDER	W. A. NAHER	J. E. SMID
C. F. SIMON		C. M. TILLOTSON	

# ROYAL PURPLE

## The Classes

### FIRST YEAR

	<i>Fall Term</i>	<i>Winter Term</i>
<i>President</i> . . . . .	E. E. GULICK	F. J. HANNA
<i>Vice-President</i> . . . . .	H. H. HILL	J. J. SERIGHT
<i>Secretary</i> . . . . .	F. J. HANNA	MAYME POSTIER
<i>Treasurer</i> . . . . .	EMMA BENNET	H. H. HILL
<i>Marshal</i> . . . . .	G. W. ZELLER	C. D. HODGE

### SECOND YEAR

	<i>Fall Term</i>	<i>Winter Term</i>
<i>President</i> . . . . .	F. H. GULICK	S. D. PETRIE
<i>Vice-President</i> . . . . .	F. D. DAVIS	NELLIE YANTIS
<i>Secretary</i> . . . . .	HELEN MITCHELL	COMFORT NEALE
<i>Treasurer</i> . . . . .	NELLIE YANTIS	ZELMA TURNER

### COLORS

*Blue and Gold*

### THIRD YEAR

	<i>Fall Term</i>	<i>Winter Term</i>
<i>President</i> . . . . .	GILFORD IKENBERRY	INEZ OLSON
<i>Vice-President</i> . . . . .	LILLIAN BAKER	CARRIE NEUSBAUM
<i>Secretary</i> . . . . .	ETHEL ARNOLD	LILLIAN BAKER
<i>Treasurer</i> . . . . .	C. P. CALDWELL	M. B. BEEVERS
<i>Class Historian</i> . . . . .	D. D. BIRD	ETHEL ARNOLD
<i>Athletic Manager</i> . . . . .	H. O. NIEHAUS	CARL ROTHROCK

### COLORS

*Crimson and White*

# ROYAL PURPLE



Freeman Dearden D. Scheufler Muir Cleland Jones Depue  
 E. Scheufler DeBaum MacLeod Smith Manker Bayer  
 Morton Franz C. Roda Roach W. Roda Smith Fuller

## Football

The School was especially fortunate in securing the services of a good coach, Hoover, a Baker star, who in a short time developed a very good team out of our untrained material. All were satisfied with the progress made, and we are not ashamed to place our record beside that of the Varsity. In the first two of the three games played, the team was at its best, but in the last game it was at a great disadvantage owing to the crippled condition of some of the best players.

Our line-up for the first two games:

<i>Captain</i> . . . . .	N. A. SMITH	<i>Coach</i> . . . . .	LAMAR HOOVER
<i>Left End</i> . . . . .	A. L. MORTON	<i>Right End</i> . . . . .	L. L. FULLER
<i>Left Tackle</i> . . . . .	G. A. FRANZ	<i>Right Tackle</i> . . . . .	A. S. MUIR
<i>Left Guard</i> . . . . .	C. O. RODA	<i>Right Guard</i> . . . . .	W. H. RODA
<i>Left Half</i> . . . . .	M. H. ROACH	<i>Right Half</i> . . . . .	E. A. MANKER
<i>Full Back</i> . . . . .	N. A. SMITH	<i>Quarter Back</i> . . . . .	F. L. BAYER
	<i>Center</i> . . . . .		H. A. MUIR

### SCORE

Dickinson County High School . . . . .	3	School of Agriculture . . . . .	18
Salina High School . . . . .	6	School of Agriculture . . . . .	6
Wamega High School . . . . .	7	School of Agriculture . . . . .	6

N. A. Smith was re-elected captain for 1914.

## ROYAL PURPLE



*McNall, Coach    Roach    McGuire    DeBaum    Medill    Manker*  
*Scheufler    Scheufler, Capt.    Hodge*

### Basketball

The basketball season of 1914 was quite successful. About three weeks after Christmas the Athletic Association voted for a team to represent the School of Agriculture, and "Pete" McNall was appointed coach.

About fifty candidates were out for the team, but this number was soon reduced, under the supervision of Coach McNall, to the present squad. The schedule was light, as games were arranged late in the season. The first game was played with Quigley's team of St. Mary's College. Other games on the schedule were with Clay Center, Salina Wesleyan, Wamego, and Dickenson County High School.

The squad was under the leadership of "Dutch" Scheufler.

#### LINE-UP

##### *Forwards*

CAPT. E. E. SCHEUFLER  
H. MEDILL  
D. C. SCHEUFLER

##### *Center*

C. D. HODGE

##### *Guards*

C. W. MCGUIRE  
MALCOLM ROACH  
G. H. DEBAUM  
E. A. MANKER

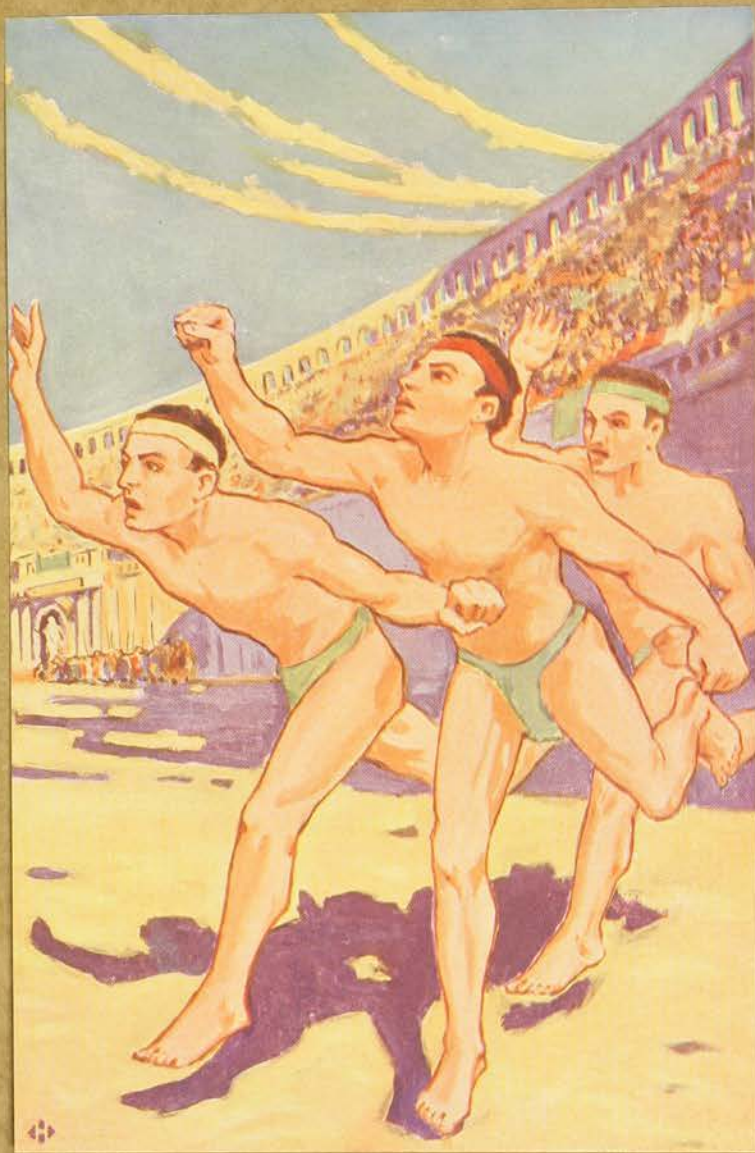

ATHLETICS



ROYAL PURPLE

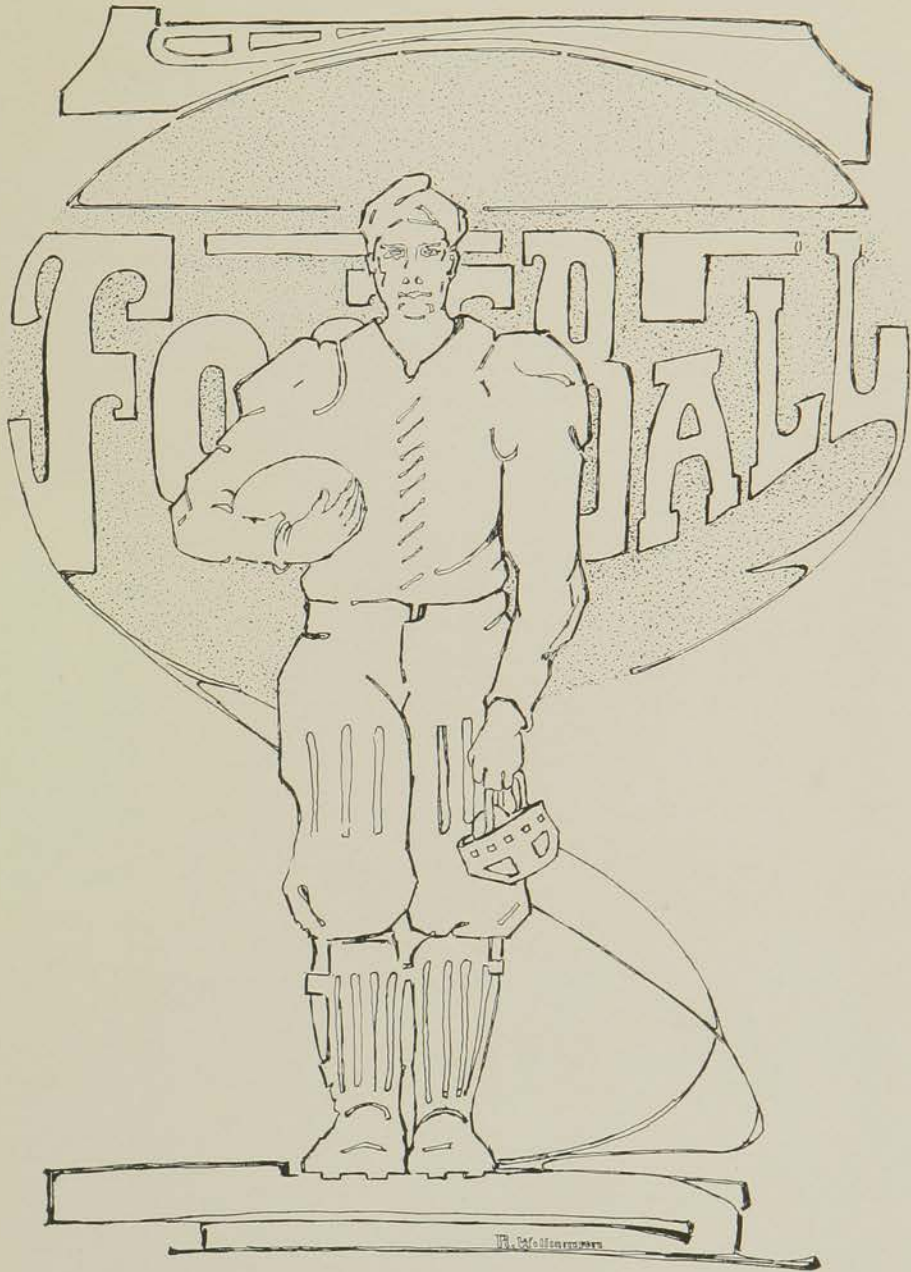

## Athletics

THE school year 1913-14 marks the entrance of the Kansas State Agricultural College into the Missouri Valley Conference. Many times our teams have competed with schools of that Conference, but never before this year have we been given consideration in the championship contests. This is a great step—this entrance into the higher conference and athletics at K. S. A. C. is on the boom. True we have not eclipsed the older conference schools with the brilliancy of our athletic stars, but we have been able to hold our own and have shown ourselves to be a force to be reckoned with. With our ever increasing enrollment, the placing of the entrance requirements at 15 credits, and the holding of the Annual State High School Track and Field meet at Alumni Field, the outlook for the future athletics at K. S. A. C. is very bright.

Athletics at this school are under the direct control of the Athletic Board. This board consists of one member chosen from each of the three upper classes; three members of the faculty, including the director of athletics; and President Waters, ex-officio chairman. The members for the current year are Guy S. Lowman, director of athletics, Prof. J. O. Hamilton and Harry E. Porter of the faculty; W. D. Cusic, senior; A. L. Marble, junior; and George Bailey, sophomore.

This board is the court of last resort in all athletic matters at this school. Their most sacred duty is to see that no man who has participated in athletics in the middle ages be permitted to wear an Aggie uniform. They also award the official K to each man deserving the letter at the end of the seasons. These, and such minor questions as come up for settlement during the year form the principal duties of the Athletic Board.



# ROYAL PURPLE



## Seniors

<i>Football</i>	<i>Basketball</i>	<i>Baseball</i>	<i>Track</i>
F. H. LOOMIS (C. '13)	F. P. ROOT (C. '14)	H. FORSBERG (C. '13)	W. S. GATES
A. L. BURKHOLDER	J. D. MCCALLUM (C. '13)	G. L. CLELAND	F. P. ROOT
W. P. WEHRLE	H. W. BROBERG	J. D. MCCALLUM	PETE McNALL
JAMES MOSS	J. H. YOUNG	JOE BILLINGS	J. H. YOUNG
R. W. SHAFER	PETE McNALL	KARL KNAUS	L. I. COLLINS
F. SIDORSKY	JOE VALE	H. O. DRESSER	G. D. M. JONES
W. D. CUSIC			
G. L. CLELAND			
F. P. ROOT			
H. O. DRESSER			

## Juniors

<i>Football</i>	<i>Basketball</i>	<i>Baseball</i>	<i>Track</i>
M. E. AGNEW (C. '14)	N. F. ENNS (C. '14)	E. C. JONES (C. '15)	TEX COLLINS (C. '14)
N. F. ENNS	W. J. SCANLAN	D. R. SHULL	J. H. WELCH
W. J. SCANLAN	M. E. AGNEW	C. F. McILRATH	E. H. SMITH
ARCHIE MARBLE		J. E. BENGSTON	ARCHIE MARBLE
H. H. HAYMAKER			I. L. FOWLER
H. COXEN			

## Sophomores

<i>Football</i>	<i>Basketball</i>	<i>Baseball</i>
F. HOUCKE	RAYMOND ADAMS	EARL BRINEY
F. HARTWIG	L. A. LEONARD	GEORGE BAILEY
L. L. HOWENSTINE		

## ROYAL PURPLE



GUY S. LOWMAN

### Coaching Staff

Guy S. Lowman has had charge of Athletics at Kansas State for the past three years. During this time, besides being Professor of Physical Training and Director of Athletics, he has, until this last year, coached football, basketball and baseball. During these two years he has turned out some great athletic teams. Mr. Lowman has practically organized the Athletic Department at this school and given it the firm foundation on which it now stands. Mr. Lowman came to us the year we first occupied the new gymnasium, and since that time athletics have steadily gained stronger support until this last basketball season, when we ended the season second of the Missouri Valley teams. Before coming to Kansas, Mr. Lowman coached the athletic teams of Alabama University, Missouri University, and Warrensburg Normal School.

This past year Mr. Lowman has been assisted by Carl J. Merner. Merner assisted with the 1913 football team, having charge of the back field. He was given complete charge of the basketball and track teams, Lowman retaining charge of football and baseball, and he has turned out one of the most successful basketball teams we have ever had here. The track team promises equal success.



CARL J. MERNER

# ROYAL PURPLE

## Football Team

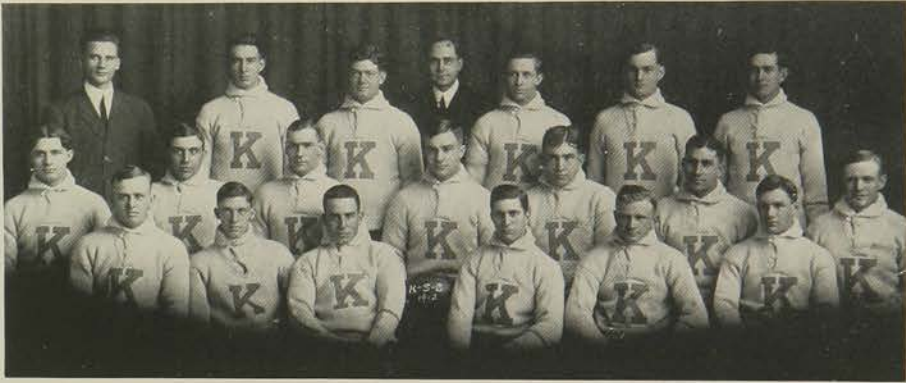

*Merner, Ass't Coach*                      *Lowman, Coach*  
*Cusic*                      *Haucke*                      *Scanlon*                      *Root*                      *Hartwig*                      *Byarley*  
*Marble*                      *Wehrle*                      *Agnew*                      *Loomis*                      *Burkholder*                      *Shafer*                      *Sidorsky*  
*Dresser*                      *Cicland*                      *Haymaker*                      *Enns*                      *Moss*

# ROYAL PURPLE

## Review of Season

**T**O diagnose the 1913 football season to the satisfaction of everybody would prove an impossible feat. On September 15, at the call of Coach Guy S. Lowman, fifty stalwart candidates reported for the long, gruelling grind that is the lot of every gridiron man. These men served to introduce two additions to Kansas State, our new Assistant Coach Carl J. Merner, and our first Missouri Valley Conference team. The quantity of coaches was totally inadequate to handle the great number of men who reported for the Varsity and Freshman teams, but the quality of our instructors could not be beaten.

Prospects for a good team were promising in some spots and very gloomy in others. The line was heavy and composed of veterans, but the backfield, with two or three exceptions, was an unknown quantity. The two most glaring weaknesses were in the kicking and quarterback departments.

The season opened October 3 with the usual game with Southwestern. The first half was all in favor of the Aggies, ending with a score of 10 to 0. However, in the last period, injuries and costly penalties, together with the disappointing work of the line, which proved unable to stop the fast charging Moundbuilders, cost us the game, the Winfield school winning 13 to 10.

At 2 A. M. on the next Saturday morning the team left via the Rock Island for Lincoln to meet Jumbo Sthiem's proteges. In the first part of the game, the Cornhuskers' star backfield was thrown for losses and their line ripped to pieces, the first touchdown of the game being scored by the Aggies in the early part of the second quarter. In the third quarter Sthiem sent in a fresh backfield, a quartette every bit the equal of the first, and then the long, hard trip told on Kansas State. Nebraska circled the ends with great regularity, winning with a final score of 24 to 6.

As is the usual case, after the Nebraska defeat the team got together and played one of its best games during the next contest with the Kansas State Normals. In a monotonous and uninteresting game from the spectators viewpoint, the Teachers were trampled into the mud to the tune of 33 to 0.

During the following week, most of the team blossomed out as prophets and orators at the pep meeting held in preparation for that game of all games, the battle with our greatest rival, Kansas University. The game was the repetition of the same old story, K. U. playing the best game of her season, with the Aggies floundering around in bewilderment until the game is lost. K. U. outplayed us in every way and went home with the long end of the heartbreaking score of 26 to 0.

This defeat seemed to have taken all of the pep out of Kansas State and the following contest with Fairmount was a farce. The Wheatshockers, with the exception of one end who starred at hooking forward passes out of the air, were completely out-

## ROYAL PURPLE

classed but, owing to the listlessness of the Aggies, held the final count against them to 30 to 6, a score which should easily have been doubled.

To every action there is a reaction. The team came back on November 8 against Texas A. and M. and played a great game. For the first time during the season they had the final punch, advancing 80 yards on straight football and scoring on a forward pass in the last few minutes of play, making the score 12 to 0 against the Southerners.

One week later we left for Austin to clash with the Texas Longhorns. Arriving there, we were greeted with a big rain and a temperature of 102 degrees in the shade. The program consisted of a workout on Monday afternoon which resolved into a contest of determining who had the highest melting point. The game was played Tuesday in a downpour of rain before a large crowd. Texas University came up to her advance notices in fine shape and smothered us with a lop-sided score of 46 to 0. They had a wonderful team and staged several circus stunts for our enjoyment. The Aggies, though outclassed, put up a game fight which brought admiration from the Texas team and its supporters. We were a sorry looking bunch after the game, and about the only ray of light was Coach Lowman's quotation, "Well, it cost them sixteen hundred dollars to do it anyway." We received a generous portion of that famed Southern hospitality in the form of a fine banquet for the two teams, given that evening by the Athletic Association.

What will probably be the last Turkey Day contest for Kansas State for years to come, was fought at Topeka with Washburn College. The day was ideal and the teams were evenly matched. Heavy penalties in the early part of the game kept the Aggies from scoring, and the first half ended 0 to 0. Neither side had the advantage in the third period, but in the early part of the last quarter a Washburn substitute slipped through for a touchdown and his team-mate missed an easy goal. The Aggies came back with a vengeance and by a series of wonderful charges punched across the Ichabods' goal line. The punt-out was poor, with a result that goal was missed and the game ended in a few minutes a tie, 6 to 6.

The success of the season depends upon the viewpoint from which it is judged. If judged from the team standing it was a failure, for the number of defeats overbalanced the list of victories. But, if judged from the standpoint of development of good men for next year, scarcity of injuries, and general benefits to those interested, it was a success. The team was slow in getting together and did not show its real form until near the end of the season. The main strength in attack was bucking the line, with mediocre success in the use of the forward pass. The team defense did not measure up to that of former years.

Six veterans of this year's squad, with one exception all line men, have finished their football career. Their places will be hard to fill, but there is some great material at hand, and under the able captaincy of "Red" Agnew, the Aggies should have a winning team in 1914.

FRED LOOMIS.

# ROYAL PURPLE

## Season's Record

### GAMES AT HOME

Oct. 3	Aggies	10	Southwestern	13
Oct. 17	Aggies	33	Kansas State Normals	0
Oct. 25	Aggies	0	Kansas University	26
Nov. 1	Aggies	30	Fairmount	6
Nov. 8	Aggies	12	Texas A. and M.	0

### GAMES ABROAD

Oct. 10	Aggies	6	Nebraska University	24
Nov. 18	Aggies	0	Texas University	46
Nov. 27	Aggies	6	Washburn	6

# ROYAL PURPLE

## Senior K Men

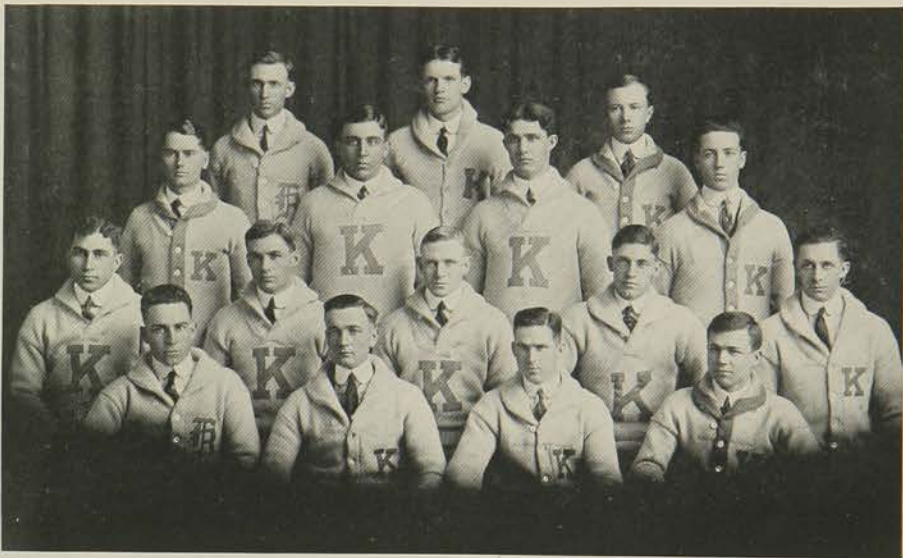

*Knaut*      *Vale*      *Gates*  
*Young*      *Wehrle*      *Cusic*      *Jones*  
*Shäfer*      *Moss*      *Sidorsky*      *Dresser*      *Root*  
*Cleland*      *Broberg*      *McCallum*      *Collins*

## ROYAL PURPLE



CAPTAIN FREDERICK HERBERT LOOMIS is a product of Alton, Kansas. "Cap," as he is generally known to the Aggie following, closed his football career at K. S. A. C. when the final whistle was blown at Topeka last Turkey Day. Prof. H. H. King started the husky 1913 leader on his football career when "Cap" played right tackle on the 1910 scrubs. With the coming of Coach Lowman, "Cap" was placed opposite "Big Jake" Holmes, where he played for three seasons. Always a hard fighter and a mountain on defence, Loomis will be greatly missed when the 1914 team lines up for the start of the season.

ARTHUR BURKHOLDER played his third and last year on the Aggie Varsity last season. With his massive, yet well carried weight, and unsurpassed knowledge of how the game ought to be played, "Burk" earned and received the honorary guard position on the All-Missouri Valley team for 1913. Trouble with weak ankles hindered "Lil Arthur" from making the trip to Texas, but his classy work against the Washburn eleven earned a tie score for the Aggies.



LAWRENCE PAUL WEHRLE, alias "Big Bill," team-mated with Burkholder during the 1911, 1912, and 1913 seasons. Wehrle played his first football on Mike Ahearn's scrub eleven in 1910 and appeared first as a regular lineman during the first season of the Lowman regime. "Big Bill" will be missed greatly by the 1914 team, owing to the steady hard fighting brand of football that marked every contest in which he participated.

RAYMOND SCHAFFER drew a suit in 1911 and went out to practice with the football squad for the exercise that might be derived. He had not played football in high school, but picked up the fine points of the gridiron game in a hurry and was awarded his letter at the end of the season on his showing at right end. Schaffer's long suit was smashing interference and showed at his best in the 1913 contest with the Cornhuskers. He served his time out at the end of last season.





## ROYAL PURPLE



FRANK SIDERFSKY played his farewell game on the Kansas Aggie Varsity against the Washburnites. The "Russian" eclipsed all on the 1913 squad as a speed merchant. Around the ends for a few chalk lines was this player's best stunt. "Sid" played great football for the Aggies during his three years of service, although at all times his lack of weight proved a severe handicap.

"JIMMIE" MOSS ranked second to Dresser in weight on the 1913 varsity squad but second to none as a fighter. "Jim" started his career with Prather and was the hardest hitting end on the varsity during his three years of service. Injuries forced his removal from the Washburn battle on Turkey Day, but his playing while in that game will be remembered by all who witnessed the fray.



MERRILL ELSWOTRH AGNEW, Captain-elect of the 1914 Varsity, earned that position by consistent team play throughout the 1913 season. A clever kicker and forward passer and a speedy man to skirt the ends, and best of all a fighter all the way, "Red" should aid the coaching staff materially in putting one of the best football teams in the field in 1914 that the Aggies have had for years. His punting ability was unearthed in the game against the Texas Longhorns, and in the Washburn game was well above par.

Handicapped many times throughout the season by injuries, "BILL CUSIC proved himself a capable lineman for a second letter on the varsity last season. Cusic was adaptable to either of the guard positions and was recognized and remembered as a hard fighter by every opposing team that he faced.



## ROYAL PURPLE

ARCHIE MARBLE started his football career at Salina Westleyan and later played on the Man-kato High School team. He played his first year on the Kansas Aggie Varsity, alternating with Holmes at left guard, during the 1912 season, and playing as a regular in 1913. Marble was the heftiest man on the squad and during the final few minutes of play of the Fairmount game showed up well in the fullback position.



When the 1913 football letter men were announced, the Kansas Aggie following was more than pleased to note that ALFRED BYARLEY had drawn one of the coveted letters. Byarley tried out for the varsity eleven four consecutive seasons and by clever work in a number of the 1913 contests earned his "K." Byarley was seen at his best in getting down under punts and at smashing interference.



"LEFTY" CLELAND won his letter in football last fall, through his ability to raise the stands with thrilling runs through broken fields and around the ends. Cleland played his time out in baseball and loses another chance at the gridiron game next fall. In the Washburn game his speed aided the Aggie eleven materially in shoving over the fourth quarter touchdown that tied up the score.



"HANK" DRESSER played his first and last year on the Varsity during the 1913 season. Dresser alternated with Haymaker at quarter and staged a clever exhibition of the gridiron game at Topeka in his farewell appearance. He started the Texas U. fray, but was not sure whether he was playing football or a quiet game of seven-up after a husky Southerner had crashed into him, and Haymaker was sent to the rescue.

A persistent "charley horse" and a goodly field of candidates for the fullback position kept NICHOLAS ENNS out of several gridiron battles during his first season on the Varsity. "Nick" scored the Aggie touchdown against the Cornhuskers and displayed a wonderful amount of defensive knowledge throughout the games in which he participated. "Nick's" speed and his power to assimilate punishment won goodly press comment during the season.



## ROYAL PURPLE

FRED HARTWIG, following in the footsteps of the family, tried out for the 1913 varsity and made good. He alternated with Enns at the fullback position until laid out at mid-season, and although not as hefty as many of the opposing fullbacks, he proved a mighty line-smasher and plunging through the massive Burkholder scored the Aggie touchdown, at Topeka, by several inches. Hartwig has two more years of varsity service.



WILLIAM HAUCKE was introduced to the Aggie football followers after the first half of the varsity schedule had been played. With the injuries of Hartwig and Enns keeping these two fullbacks on the sidelines, Haucke entered the field and played great football. His line plunging was of the Prather order, and although green at the game his improvement was rapid and the 1914 varsity is insured of a capable player.

Playing end on the Fairmount College team in 1911 and quartering the 1914 class team to the class championship in the 1912 series fitted HAYMAKER out as pilot for the 1913 Varsity, where he alternated with Dresser through the season. His drop kicking and forward passing showed up well in the class games, but the opportunities for kicks from the field were few during the 1913 season.



SCANLON was known among the football players as the most desperate fighter on the squad. He played center during the last half of the season and it was owing only to this fact perhaps that he did not make the All-



Kansas team. His first big exhibition came at Houston, Texas, against the University of Texas team, and by consistent playing he earned a steady job at the pivot position.

FRANK ROOT alternated with Moss on the end of the line during the 1913 season and played particularly well. When Root replaced the crippled "Jeems" at Topeka last Thanksgiving Day, the Washburn backs refused to carry the ball around his end. In 1912 Root smashed a shoulder early in the year and was out of the game throughout the entire season. He came back in basketball and track and won the title of "best all-around athlete" and two letters during the remainder of the year. Frank captained the 1914 basketball squad and starred in every game.



# ROYAL PURPLE

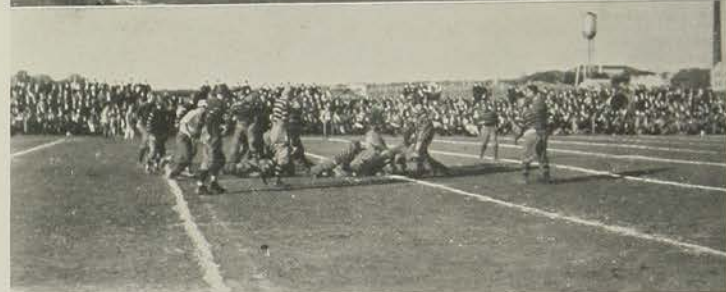
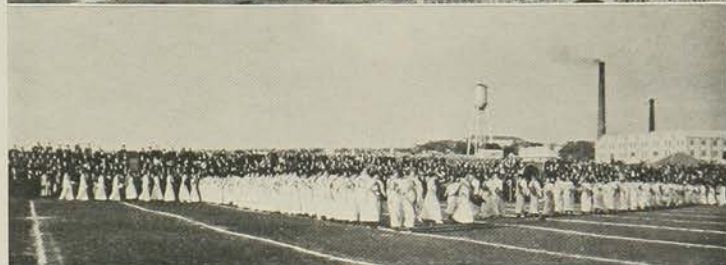

ROYAL PURPLE

# BASKET BALL

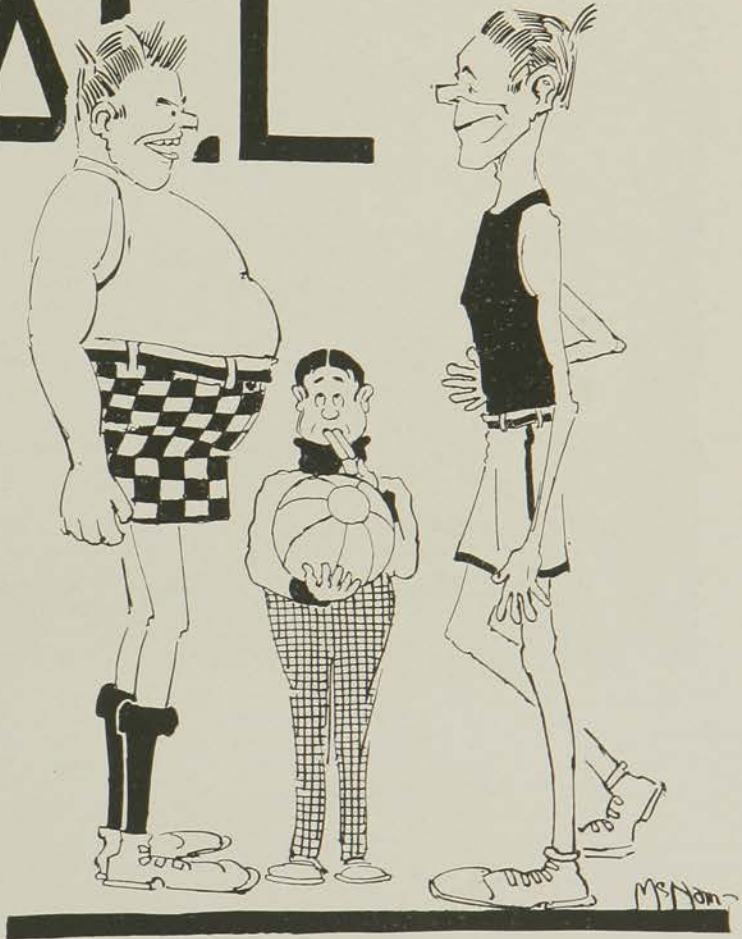

# ROYAL PURPLE

## Basketball Team



*Lowman (Coach)    McIlrath    Leanord    Bengston    Thomas    Merner (Coach)*  
*Adams    Broberg    Root (Capt)    Shull    Jones*

## ROYAL PURPLE

### Basketball Review



*F. P. Root, Captain*

THE basketball squad was called out for practice about the middle of November by Captain Souders, and there was considerable good material showed up in the way of goal shooters. The pre-season workout was efficient, and things looked pretty fair for a good fast team, although the average weight was, as has been the rule with the basketball team, pretty light. There were six letter men out for practice, and all went well until Captain Souders was declared ineligible by the Missouri Valley Conference Rules Committee and Spin Young had to quit because of his heavy school work. The loss of these two took the captain (center) and a likely goal shooting guard from the field of activity. Souders' team-work and goal shooting the year before were conceded by many of the game followers to be of the top-notch quality, and his loss both as player and captain was a very keenly felt disappointment to the team and its supporters, but it was only one of the many things that have happened to our athletics due to the changing from an inferior conference to a faster and better one, i. e., from the Kansas Conference to the Missouri Valley Conference.

The squad had competent and efficient coaching on the fundamentals of the game for a time, then they began to have try-out scrimmages, and the day before the first game of the season F. P. Root was elected captain to take Captain Souders' place, due to the ineligibility of the latter. And on January 9th the season was opened with Ames.

#### CLIPPINGS FROM THE KANSAS AGGIE

"The Kansas Aggies inaugurated their entrance into Missouri Valley basketball by defeating the Ames Aggies 19 to 7. The game was marred by rough work on the part of both teams."

"Iowa State quintet nosed out an 18 to 14 victory."

"The Kansas State basketball five defeated the Southwestern aggregation on the Nichols court Thursday night, 46 to 38."

"The Kansas State five lost the first game of the Kansas University series to the Kansas team on the Nichols court Thursday night, 44 to 26. The Kansas team proved too fast for the Merner troupe and ran away from the locals in the final period."

"The Kansas State basketball five took the first fall of the 1914 season out of the Kansas University five on Nichols court last night, 29 to 25. This is the first defeat for Bill Hamilton's five and puts the Kansas State five in the Missouri Valley rating with a percentage of .500. The contest was by far the best that has been staged on the Nichols court this season and was marked by the old fight throughout."

"The Merner quintet lost to the Washburn basketball five, 27 to 19, on Nichols court last night. Washburn was outplayed on the floor, but excelled in the goal shooting department. A bleacher Hawkshaw unearthed the difficulty with the Kansas Staters by explaining to his neighbors all about the trouble the locals were having in locating the basket, although in reality there was no visible need of a magnifying glass to discern the weakness."

## ROYAL PURPLE

"The University of Kansas basketball team defeated the Kansas State five on the Robinson court tonight by a final score of 28 to 24. The game was sluggish throughout and marked by roughness."

"In the last game of the series with Kansas University, the Kansas Staters lost three men and were unable to stave off defeat. The score was 41 to 16."

"The Kansas State basketball team defeated the Emporia Normals on the Nichols court last night, 40 to 15. The contest was the cleanest that has been played on the local floor this season, and was characterized throughout by the efficient work of Referee Quigley.

"The Kansas State basketball five lost to Washburn on the Topeka team's court last Saturday night by a final score of 24 to 28. At the end of the allotted forty minutes of play the score was tied at 24 all, and in the extra five minutes of play the Ichabods tossed in two baskets which won the game."

"The Kansas State basketball team played well against the Haskell Indians last Wednesday night and scalped the Braves by a final count of 49 to 30. The game was as fine an exhibition of the indoor sport as has been staged in Nichols this season."

"Five minutes of over-time were required last night to decide the basketball game between the Missouri Tigers and the Kansas State teams. The Kansans made three points in this period and won by a score of 35 to 32."

"It must be said that the Kansans were playing pretty good basketball to come back as they did from under a 21 to 12 lead in favor of Missouri, in the last part of the second game, and win by a score of 22 to 21."

"After winning two straight games from the Missouri University basketball squad, capturing each contest by a sensational finish, the Kansas State team met its master at the Washington University gymnasium Friday night, the Myrtle and Maroon five taking an exciting contest by the close score of 20 to 17."

"The second Washington game: Although Washington University basketeers made a sensational finish to regain the lead in a game apparently lost, they were unable to push ahead and the Kansas State five won the second game of the two-game series by the close score of 22 to 21."

"The Kansas State basketball team cinched second place in the Missouri Valley basketball championship by defeating the Missouri Tigers, 32 to 20, on the Nichols court last night."

"The Kansas State basketball team shoved the University of Missouri five one notch further into the mire of the Missouri Valley standing last Saturday night, when they defeated the Tigers, 34 to 23."

F. P. Root.



ROYAL PURPLE

*Basket Ball Team*



# ROYAL PURPLE

## Basketball Season, 1914

### INDIVIDUAL RECORD

<i>Name</i>	<i>Games</i>	<i>Field Goals</i>	<i>Free Throws</i>	<i>Total Points</i>
Root (Captain) .....	17	15	0	30
Shull .....	17	15	106	218
Jones (Captain, '15) ...	16	29	0	58
Adams .....	11	19	8	46
Broberg .....	12	18	5	41
Leonard .....	8	13	0	26
Bengtson .....	7	11	0	22
McIlrath .....	10	9	0	18
Thomas .....	9	3	0	6

### RECORD OF GAMES

#### *At Home*

Jan. 9	Aggies .....	19	Ames .....	7
Jan. 10	Aggies .....	14	Ames .....	18
Jan. 13	Aggies .....	46	Southwestern .....	38
Jan. 22	Aggies .....	26	K. U. ....	44
Jan. 23	Aggies .....	29	K. U. ....	25
Jan. 27	Aggies .....	19	Washburn .....	27
Feb. 4	Aggies .....	41	K. S. N. ....	15
Feb. 13	Aggies .....	49	Haskell .....	30
Feb. 27	Aggies .....	32	M. U. ....	20
Feb. 28	Aggies .....	34	M. U. ....	21

#### *Abroad*

Jan. 30	Aggies .....	24	K. U. ....	28
Jan. 31	Aggies .....	16	K. U. ....	40
Feb. 7	Aggies .....	24	Washburn .....	28
Feb. 18	Aggies .....	35	M. U. ....	32
Feb. 19	Aggies .....	22	M. U. ....	21
Feb. 20	Aggies .....	17	Washington .....	20
Feb. 21	Aggies .....	22	Washington .....	21

ROYAL PURPLE



## ROYAL PURPLE

### Baseball Season, 1913

**P**RACTICE was started in the Nichols Gymnasium about the first of February, when Coach Lowman issued the call for battery men to report. This was followed two weeks later by the call for all outfielders and infielders to report for practice. The snow held late and the opportunity for outdoor work was not forthcoming until just one week before the first game. Time was improved, however, by bunting practice, infield workouts, and lectures in the gymnasium. Prospects were very bright, for with both pitchers, a catcher, three infielders, and three outfielders of the 1912 team working out, it seemed that we were due for a winning team.

The season opened April 4th with only three days' outdoor practice, but the College of Emporia was swamped under a 19-3 score. The coach made use of the game to try out many newplayers.

April 7th, the only extra-inning game of the season was played on a very muddy field. This time the Warrensburg Normals were the victims, by a score of 8-7, the Aggies winning in the tenth inning.

Missouri University came for two games, April 10-11, but neither game could be played, because of frequent showers. One inning of the first game was played, in which nine Aggies batted, only one of whom lowered his batting average. Three runs were scored, but at this stage of the game, rain interfered.

Four games were played the following week. We took K. S. N. on, 10-8, but lost the game the next day to the fast Chinese University team of Honolulu, by the score of 7-3.

Nebraska divided two games with us on April 18-19, winning the first 5-4 and losing the second 6-4.

The following week we took the first trip of the season, leaving at noon, April 27th, for Columbia, Mo., to play two games with the Tigers. We were humiliated in both games by close scores, due to some spectacular plays by the Missouri gardeners. The scores were 2-1 and 5-2.

We returned home to play St. Mary's May 2nd. Quigley's men had their usual pep and lost a hard-fought game, 5-2.

On Wednesday and Thursday, May 7th and 8th, came the two most looked forward to games of the year, with K. U. They were plainly a case of

## ROYAL PURPLE

too much Bishop. K. U. won the first game, 3-0. In the last of the ninth inning of the second game the score was 6-3 against the Aggies. It was at this point that the Aggies found themselves and commenced to do some real batting. The pace was too much for Busick, and again Bishop was called to come to the rescue. He did come, and the game ended with a score of 6-5 in favor of K. U.

May 15th we invaded Lawrence, hoping to redeem the two defeats we had received from K. U. on the Alumni field. We were only partially successful, however. A batting rally was started in the ninth inning of the first game, but the K. U. infield tightened up and we lost the game, 5-3. The Aggies won the second game easily, 6-3, and for another season K. U. triumphed over us.

May 21st we again defeated St. Mary's, this time on their own field, by the score of 6-1.

We returned home after this game to close the season May 23rd against the Haskell Indians. The redskins were defeated in a one-sided game, 7-0.

On the night of June 2nd, the Coach entertained the men who composed the squad. K letters were awarded to the following men: Agnew, Briney, Scanlon, Enns, Cleland, Forsburg, Pollem, Beaman, McCallom, Bailey, Dresser, Knaus, and Dryden. The evening was successfully brought to a close by electing Hank Dresser as the 1914 captain.

Missouri Valley rules made Dresser ineligible, however, and on February 12th the baseball K men that were in school elected Nick Enns as the pilot of the 1914 baseball team. Six old men and many Freshman stars of the 1913 team are out for the Varsity team this year, and the prospects for a winning team are very good.

# ROYAL PURPLE

## Baseball Club 1913



Lowman, Coach  
MacCullum

Agnew  
Dryden  
Bailey

Briney  
Beaman  
Pollom  
Dresser

Scanlon  
Forsberg, Capt.

Ennis  
Cleland  
Knäus

# ROYAL PURPLE

## Individual Record

<i>Name</i>	<i>Batting Record</i>					<i>Fielding Record</i>				
	G.	A. B.	R.	H.	S. H.	B. AV.	P. O.	A.	E.	F. AV.
Enns .....	15	47	8	15	0	.320	13	2	1	.939
McCallum .....	14	51	10	16	1	.314	13	3	1	.941
Briney .....	16	52	7	14	0	.270	21	22	3	.935
Knaus .....	15	41	7	11	3	.269	131	11	3	.980
Forsberg .....	16	54	9	13	0	.241	121	20	2	.986
Scanlan .....	6	9	0	2	0	.211	11	3	0	1.000
Beaman .....	16	60	8	12	1	.200	22	39	21	.744
Bailey .....	8	25	4	5	0	.200	2	59	1	.985
Pollom .....	9	21	2	4	0	.191	2	56	1	.984
Cleland .....	12	48	5	8	0	.167	26	4	3	.910
Dresser .....	13	46	8	7	1	.154	21	2	0	1.000
Dryden .....	5	7	0	1	0	.143	2	0	1	.333
Agnew .....	16	55	10	7	0	.127	35	24	9	.858
Team .....	516	78	115	6	.223	420	245	46	.931	

### RECORD OF GAMES

*At Home—*

April 4	C. of E. ....	3	Aggies.....	19
April 7	Warrensburg Normals ..	7	Aggies.....	8 (10 innings)
April 14	K. S. N. ....	10	Aggies.....	8
April 15	Chinese University ....	7	Aggies.....	3
April 18	Nebraska University ....	5	Aggies.....	4
April 19	Nebraska University ....	4	Aggies.....	6
May 2	St. Mary's .....	2	Aggies.....	5
May 7	Kansas University ....	3	Aggies.....	0
May 8	Kansas University ....	6	Aggies.....	5
May 12	Oklahoma University ...	0	Aggies.....	1
May 23	Haskell .....	0	Aggies.....	7

*Abroad—*

April 28	Missouri University ....	2	Aggies.....	1
April 29	Missouri University ....	4	Aggies.....	3
May 15	Kansas University ....	5	Aggies.....	3
May 16	Kansas University ....	3	Aggies.....	6
May 21	St. Mary's .....	1	Aggies.....	6

Total .....	62		89
-------------	----	--	----

ROYAL PURPLE

*1913-14-BaseBall Varsity Men*



*K Men Eligible for Season 1914*

1914



ROYAL PURPLE

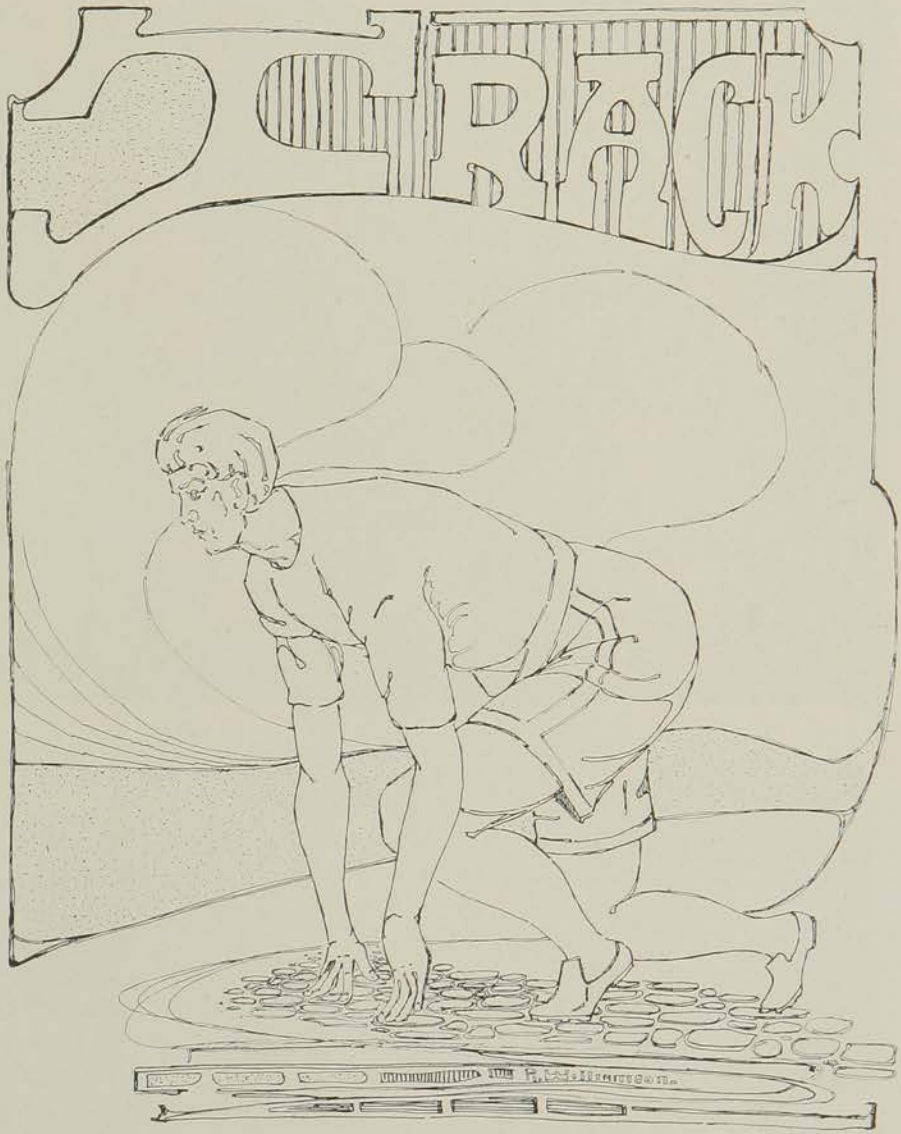

## ROYAL PURPLE

### Track Team, 1913



*Root*                      *Marble*                      *Collins*                      *Young*  
*Smith*                      *Gates*                      *Bryan, Coach*                      *Hutto, Capt.*                      *Jones*  
                                 *L. Collins*                      *Welch*                      *Hancock*

THE '13 track season marked the advent of the Aggie cinder men into Missouri Valley company, and they left a creditable record behind them. True, Kansas University beat us twice, but they also beat Missouri indoors and walked on Nebraska outdoors. True also, Missouri hogged the large end of the dual meet score, but they mistreated Minnesota even more.

So far as the State Meet in the Kansas Conference was doped, the Aggies were due for a trouncing, but easily led a good field on a poor track, though Horn managed to keep the 880 record at Baker. But the Aggies became better fixed in Missouri Valley track athletics by winning a good bunch of points at the K. C. A. C. meet in Kansas City, and winning a first place in the Conference meet at St. Louis, where they met some fast company.

# ROYAL PURPLE



# ROYAL PURPLE



"Cap" Collins

	<i>K. U. vs. Aggies (Indoor)</i>	<i>K. U. vs. - Aggies (Outdoor)</i>	<i>K. C. A. C. Invitation Meet (K. C.)</i>	<i>Mo. U. vs. Aggies (Outdoor)</i>	<i>Mo. Valley Meet (Outdoor)</i>	<i>State Meet (Outdoor)</i>	<i>Totals</i>
Hutto (C.) .....	8	3	5	8	3	13	40
Gates .....		8	0	15		8	31
Smith .....	5	8	1	3		5	14
Young .....	6	3				3½	12¼
Marble .....	3			3		5	11
Stone .....	0	5				5	10
Hancock .....	5					3	8
T. Collins .....				3		4	7
Welch .....						5	5
Root .....						3	3
Jones .....						1	1
L. Collins .....							
Relay Team—L. Collins, Jones, Stone, Gates.....						5	5

### At Home

Feb. 24 (Indoor) K. U. .... 56 Aggies..... 29

### Abroad

March 1 (K. C. A. C. Individual Meet) Aggies..... 16  
 May 2 K. U. .... 82 Aggies..... 27  
 May 10 Mo. U. .... 80 Aggies..... 29  
 May 24 (State Meet) Aggies (first place) .. 56½

## ROYAL PURPLE

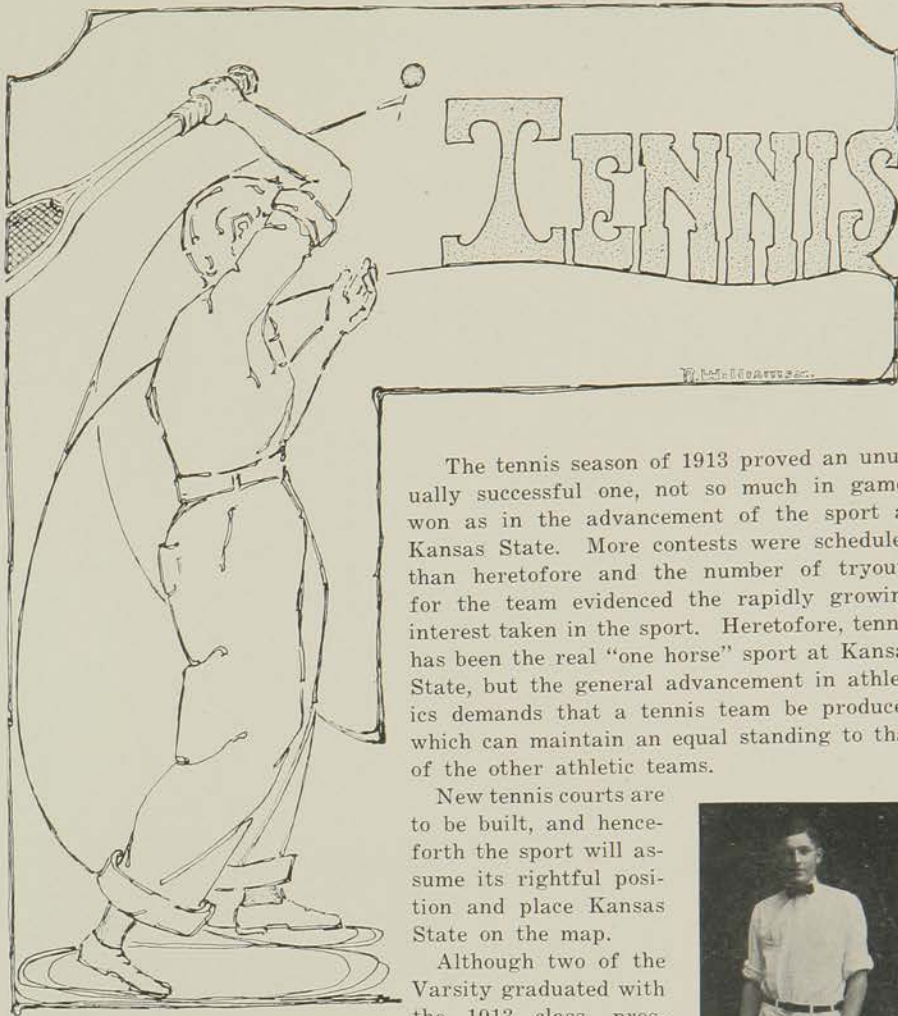

The tennis season of 1913 proved an unusually successful one, not so much in games won as in the advancement of the sport at Kansas State. More contests were scheduled than heretofore and the number of tryouts for the team evidenced the rapidly growing interest taken in the sport. Heretofore, tennis has been the real "one horse" sport at Kansas State, but the general advancement in athletics demands that a tennis team be produced which can maintain an equal standing to that of the other athletic teams.

New tennis courts are to be built, and henceforth the sport will assume its rightful position and place Kansas State on the map.

Although two of the Varsity graduated with the 1913 class, prospects for a 1914 team are exceedingly good. Young, of last year's team, will be back, and with other promising material, a winning team is assured.

The Aggies were represented at the State meet at Winfield by Wolcott and Rexroad, Young being unable to attend. The Aggies lost to Baker in the doubles in the first round, but both players traveled to the semi-finals in the singles, Rexroad losing to Vaughn, state champion, 6-3, 6-4, and Wolcott losing to Lowry, of Baker, 6-2, 2-6, 6-3.



"Chuck" Wolcott

# ROYAL PURPLE



"Spin" Young



"Yack" Rexroad

KANSAS STATE vs. SOUTHWESTERN, at Manhattan—2-2	
Fischer (S) beat Rexford (K).....6-1, 6-1, 6-2	Wolcott and Young (K) beat Warren and Fischer (S).....3-6, 8-6, 6-1, 3-6, 7-5
Vaughan (S) beat Hickok (K).....6-1, 6-3, 6-1	
KANSAS STATE vs. WASHBURN, at Manhattan—3-0	
Rexroad (K) beat Trobert (W).....6-4, 6-3	Wolcott and Young (K) beat Trobert and Ream (W).....2-6, 6-2, 6-2, 6-3
Young (K) beat Ream (W).....6-2, 6-2	
KANSAS STATE vs. BAKER, at Manhattan—1-2	
Young (K) beat Baker (B).....6-2, 6-4	Lowry and Baker (B) beat Young and Wolcott (K).....8-6, 8-10, 6-4, 2-6, 6-4
Lowry (B) beat Rexroad (K).....6-3, 4-6, 6-4	
KANSAS STATE vs. WASHBURN, at Topeka—1-1	
Rexroad (K) beat Trobert (W).....6-4, 3-6, 12-10	
Trobert and Ream (W) beat Wolcott and Rexroad (K).....6-3, 6-4	
KANSAS STATE vs. ST. MARY'S, at St. Mary's—0-3	
St. Mary's won singles from Rexroad, 6-4, 0-6, 6-4; and from Wolcott.....6-4, 6-4	
St. Mary's won doubles from Wolcott and Rexroad.....6-3, 2-6, 7-5	



ROYAL PURPLE

*Senior "K" Men*



*These men have won their letter in two sports.*

1914

### Interclass Athletics

**I**NTERCLASS contests are of great interest to the several classes, for there is keen rivalry at all times. Beside this, the contests are watched closely by the coaches, for there is always a possibility of overlooked Varsity material. Inter-class schedules in all the major sports are played off in their proper season.

The track meet last spring was an easy victory for the Freshmen. The entrance of an unusually good bunch of high school track men last year made this almost a certainty. Many of that Freshmen team are now Varsity stars. The Freshmen team are always at an advantage, however, as the other classes are picked for the Varsity teams, while the Freshmen are ineligible.

Baseball dope was upset in the baseball series by the present Senior class. They came to life with an exceptionally good bunch of baseball men and tied the series with the Freshmen. One Freshman pitcher was declared ineligible to play and the Seniors were declared champions.

Football this last fall was another surprise. The 14's had won the two previous years and needed another victory this year to win the coaches' cup, but the machine of the year before had lost too many of its stars to the varsity. The Freshmen were also doped to rank high, but the surprise came from another quarter. The Freshmen shut out the Seniors in the first game, while the Juniors were doing like things to the Sophomores. In the final games the Juniors won from the Freshmen, thus winning the championship without a defeat.

A series of games was played to decide the basketball championship this last winter. Each team was required to play every other team two games, the championship going to the team with the highest percentage of games won. The Freshmen were victorious in this series, winning all of their games.

Besides the class rivalry to stimulate interest in inter-class contests, the coach offers a cup to the class that wins the football championship three times in succession. The present Seniors won the cup twice, which has been the nearest to winning it any class has approached as yet. Also each year a cup is given to the class winning the greatest number of championships that year. Such contests are to be encouraged, and may be as interesting in years to come as they are now.



# ROYAL PURPLE

## Senior Basketball Team



*Hartzler*

*Thackery*

*Cusic*

*Moss*

*Bird*

# ROYAL PURPLE

## Junior Football Team



# ROYAL PURPLE

## Sophomore Football Team



## Sophomore Basketball Team



# ROYAL PURPLE

## Freshman Basketball Team



# ROYAL PURPLE



ROYAL PURPLE

Women's Athletics

Page 328

1914

## ROYAL PURPLE

**W**HILE the girls at K. S. A. C. enter no inter-collegiate athletic contests, they sometimes play an important part in the winning of such contests. What wearer of an Aggie athletic uniform has not been inspired to greater efforts by the encouragement from the grandstand? One of the football players said after the demonstration of the girls which took place between halves of the K. U. football game: "We ought to be hanged if we can't win after the girls put on a fine stunt like that!"

If the girls do not enter into inter-collegiate contests, they do have contests of their own. The girls' basketball championship series is a feature of the winter term. Teams are entered representing each of the classes in College. The series is played on the main floor of the gymnasium. The results of the games were unusually close this year, the Freshmen and the Juniors winning from the Sophomores and the Seniors, each having a score of 14-13. In the finals, which were played a few days later, the Freshmen won the championship and the cup by the goal shooting of their forwards.

Another feature of the women's division of the athletic department allowed to invite their friends to witness the exhibition which takes place on the main floor of the gymnasium. The program consists of the various dances in which the different classes take part. Also they go through several of their marching drills and give an exhibition of the games as they are played in the class work. The interest in this department is increasing from year to year, as is shown by the increased enrollment in classes.

ROYAL PURPLE



*Senior Girls Basketball Team*



*Junior Girls Basketball Team*

1914



# ROYAL PURPLE

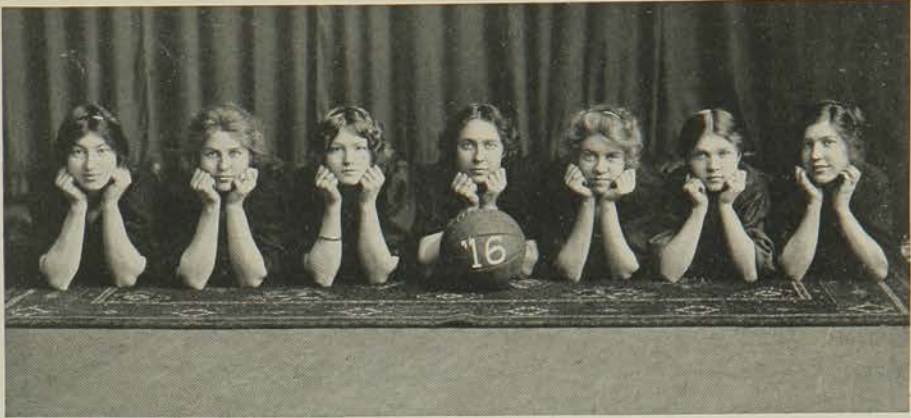

*Sophomore Girls Basketball Team*



*Freshman Girls Basketball Team*

# ROYAL PURPLE



*The Drill*



*Girls on Gym Floor*



# ORGANIZATIONS



ROYAL PURPLE

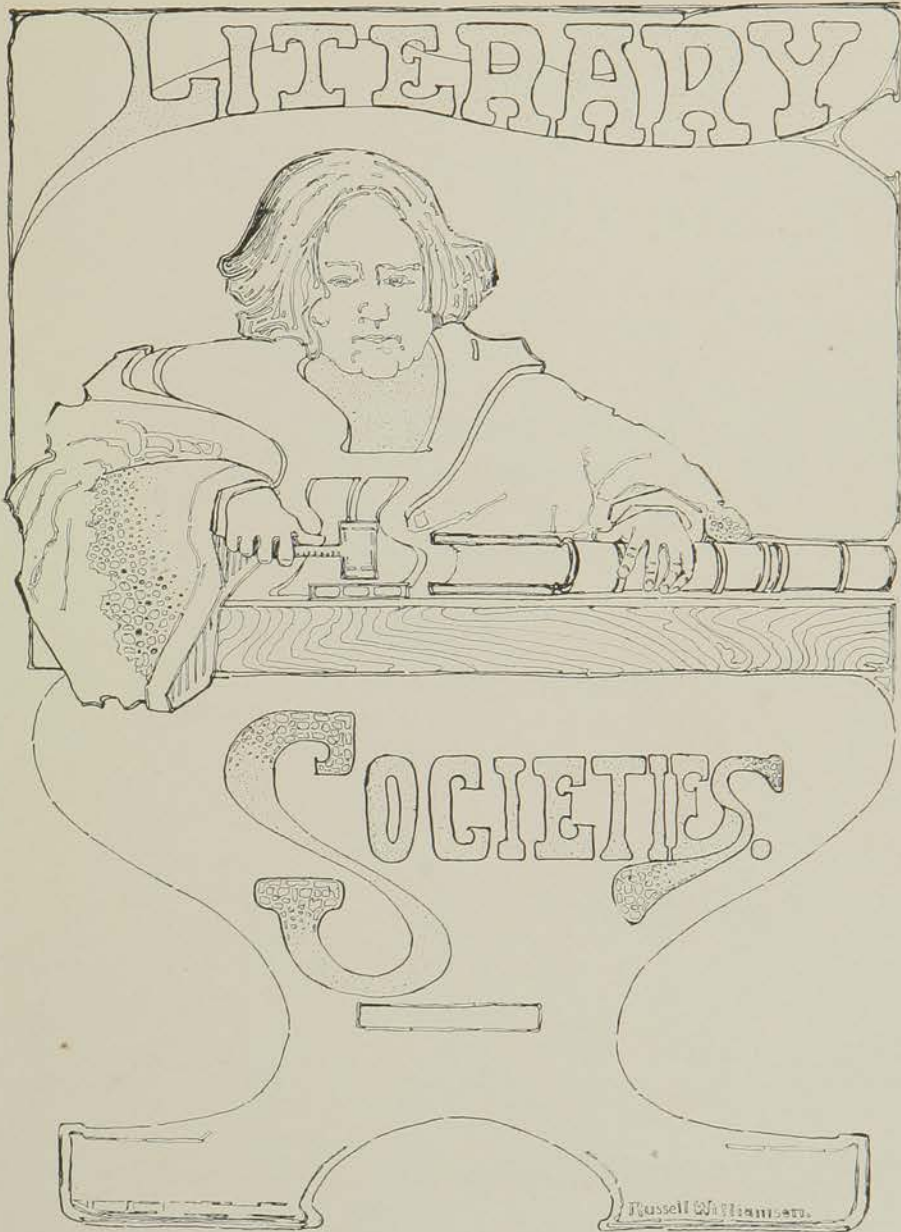

Russell Williams, sculp.

# ROYAL PURPLE

Literary Societies  
Fraternities  
Sororities  
Religious Organizations  
Governing Boards  
Departmental Organizations  
Miscellaneous

ROYAL PURPLE



# ROYAL PURPLE

## Alpha Beta Literary Society

Organized 1868

### MOTTO

*"Lente sed certe progredimur"*

### OFFICERS

	<i>Fall Term</i>	<i>Winter Term</i>
<i>President</i> . . . . .	VIDA HARRIS	HAROLD THACKERY
<i>Vice-President</i> . . . . .	HAROLD THACKERY	EMMA EVANS
<i>Secretary</i> . . . . .	PAUL GUINN	WALTER OTT
<i>Treasurer</i> . . . . .	EMMA EVANS	ROBERT KIDD
<i>Critic</i> . . . . .	ROBERT KIDD	E. O. JORGENSEN
<i>Marshal</i> . . . . .	ORA VAWTER	CHARLES HALBERT

### ORATOR

WALLACE HUTCHINSON

### MEMBERS

J. HUNGERFORD	WILTER OTT	E. O. JORGENSEN
ESSIE PETERSON	LETHA MARSHALL	CARL HEDSTROM
HENRY BROWN	ROBERT KIDD	NETTIE HENDRICKSON
CORA FLANDERS	EMMA EVANS	LYLE RHINE
JOE WALKER	WALLACE HUTCHINSON	FLORENCE JUSTIN
LETHA LASWELL	VIDA HARRIS	JAMES MCARTHUR
G. IKENBERRY	LYMAN HYATT	PAUL GWIN
VERDA HARRIS	CHARLES THOMAS	ED. HUNGERFORD
RAY WHITENACK	MARY TAYLOR	PEARLE MCHENRY
GRETТА ROACH	ORA VAWTER	H. H. ZIMMERMAN
THOMAS PEXTON	ZORA HARRIS	EDNA SKINNER
CATHERINE JUSTIN	CLARENCE ROACH	WILLIAM WUNSCH
CHARLES HALBERT	BELLE TAYLOR	VERGIE SHERWOOD
GOURNEY PRIOR	ROY E. GWIN	HAROLD THACKERY



ROYAL PURPLE

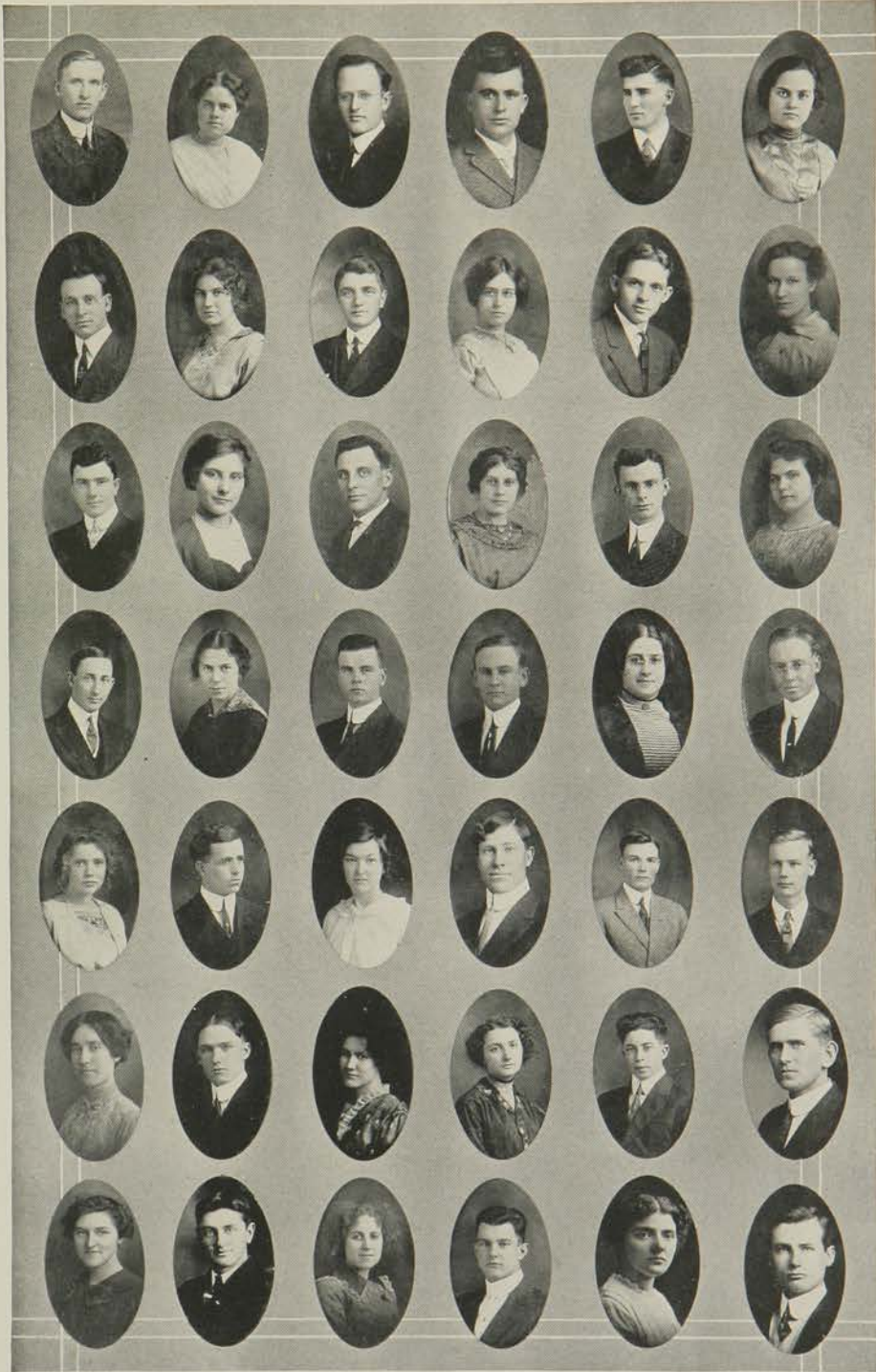

1914

ROYAL PURPLE



*"A. B." Hike*



# ROYAL PURPLE

## Franklin Literary Society

Organized December 4, 1901

### COLORS

*Red and White*

### MOTTO

*"Life Without Literature Is Death"*

### OFFICERS 1913-1914

#### *President*

MAE HILDEBRAND  
H. E. BUTCHER

#### *Vice-President*

H. E. BUTCHER  
NELLIE WARTENBEE

#### *Secretary*

EARL FRIEDLINE  
ETHEL MARSHALL

### ROLL OF MEMBERS

#### *Seniors*

WILBER S. ACTON  
H. E. BUTCHER  
MRS. NELLIE ELY  
EDITH N. FOLZ  
V. H. FLORELL

EARL FRIEDLINE  
C. S. GOLDSMITH  
MAE HILDEBRAND  
ARCHIE HODGSON  
ETHEL MARSHALL

MAUDE MARSHALL  
W. J. MARSHALL  
MARGARET MOORE  
NELLIE WARTENBEE

#### *Juniors*

ELIZABETH DEMPEWOLF  
ROY HAGENS

J. L. LUSH

M. A. NICHOLSON  
RAYMOND ORR

#### *Sophomores*

EDITH ALSOP  
ADA BILLINGS  
A. M. BUTCHER  
CECIL ELDER  
HOMER HERRICK  
WILLARD LYNSS

T. E. MOORE  
MARY MOSS  
NINETTA NEUSBAUM  
LENORE NICKOLAY  
EARL RAMSEY  
RALPH RAMSEY

ELLIOTT RANEY  
MRS. SCHATTENBURG  
A. G. VANHORN  
WILMA VANHORN  
MAMIE WARTENBEE  
CHARLES ZIMMERMAN

#### *Freshmen*

L. A. DUBBS  
IVAR MATTSON

CELIA JOHNSON  
FLORENCE RUSSELL  
PEARL WARTENBEE

C. R. WITMAN  
L. A. ZIMMERMAN

#### *Special*

M. L. COE  
HAZEL FAWL

D. R. HOOTON  
R. E. JONES

MYRNA LAWTON  
A. E. SCHATTENBURG

#### *Honorary Member*

MRS. ANNA S. WILSON

#### *Resident Alumnus*

FRANK LAWTON

# ROYAL PURPLE



1914

# ROYAL PURPLE

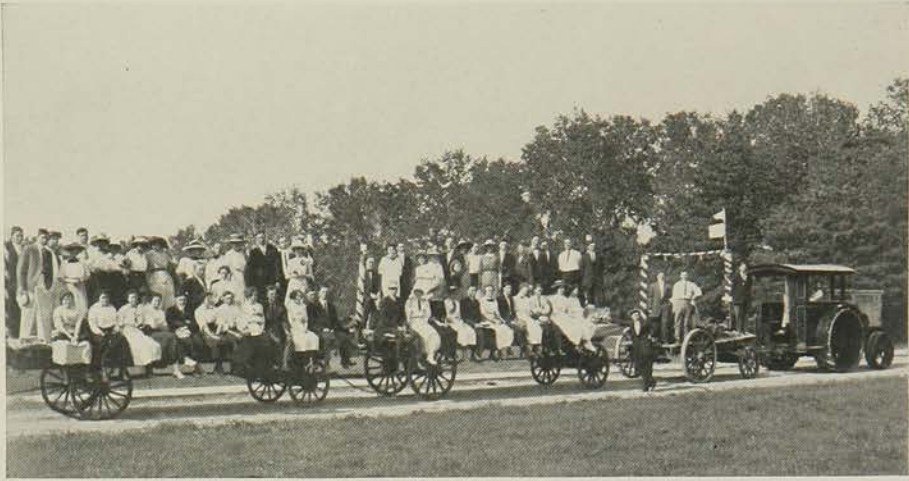

*Engine Ride*



*Franklin "Stunts"*



# ROYAL PURPLE

## Hamilton Literary Society

Organized November 8, 1886

"Truth Conquers All Things"

### COLORS

*Red and White*

### Presidents

<i>Spring</i> . . . . .	E. O. GRAPER
<i>Fall</i> . . . . .	C. R. JACCARD
<i>Winter</i> . . . . .	R. S. HAWKINS

### Orator

WELLINGTON T. BRINK

### Debaters

W. H. WILSON                      P. H. WHEELER                      C. R. JACCARD

### ROLL

#### Seniors

BELLOMY, A. W.	GISH, N. A.	SHIELDS, M. I.
COFFMAN, FRANK	GISH, H. S.	SCHAFFER, R. W.
COMFORT, W. E.	GILKINSON, A.	SPRING, T. G.
DORYLAND, E. D.	GOODWIN, JOE	SHERRARD, H. H.
ENGLISH, H. T.	HAWKINS, R. S.	SMITH, W. R.
FELL, SHELBY	JACCARD, C. ROY	WEHRLE, L. P.
FLEMING, F. L.	LOOMIS, F. H.	WINTER, C. G.
	MELDRUM, M. C.	

#### Juniors

BAIRD, E.	HELT, P. R.	RAMAGE, W.
BAIRD, G. H.	IRWIN, D. L.	RINGWALT, P. C.
COFFMAN, W. B.	JACOBSON, J. L.	SMITH, O. E.
GIFFIN, C. W.	LINN, J. W.	SMITH, C. C.
GOUDY, M. P.	MCCONNELL, W. C.	SWENON, R. L.
HAGAN, W. A.	MCCLYMONDS, A. E.	TILBURY, G.
HAGGARD, W. W.	NEWHOUSE, H. E.	WILSON, W. H.
	PARSONS, J. D.	

#### Sophomores

BRINK, W. T.	KJELLIN, W. L.	REAUGH, G. T.
BURSCH, D. M.	LINDSCOTT, H. A.	RATHBUN, J. P.
CHRISTOPHERSON, A. C.	LOGAN, T. R.	SIEFKIN, G. L.
DOBBS, E. M.	MARIS, E. I.	WHEELER, P. H.
GARLOUGH, J. L.	MONTGOMERY, R. J.	WILLHOITE, W. L.
	KERSHAW, C. V.	O'NEIL, R. V.

#### Freshmen

BROWNE, R. H.	ERNSTING, W. C.	RECHEL, Z. C.
BROWNE, W. A.	GRIFFITH, A. W.	RUMBEL, O. K.
BUCHANAN, P. D.	HARVEY, E. C.	SHUART, T. L.
BRACKNEY, C. R.	HULL, D. E.	SNELL, H. W.
CARNAHAN, P. A.	HOLLISTER, H. I.	TURNER, F. S.
DAVIS, O. L.	HOFFMAN, H. A.	VILANDER, R. S.
	PARSONS, R. H.	



ROYAL PURPLE

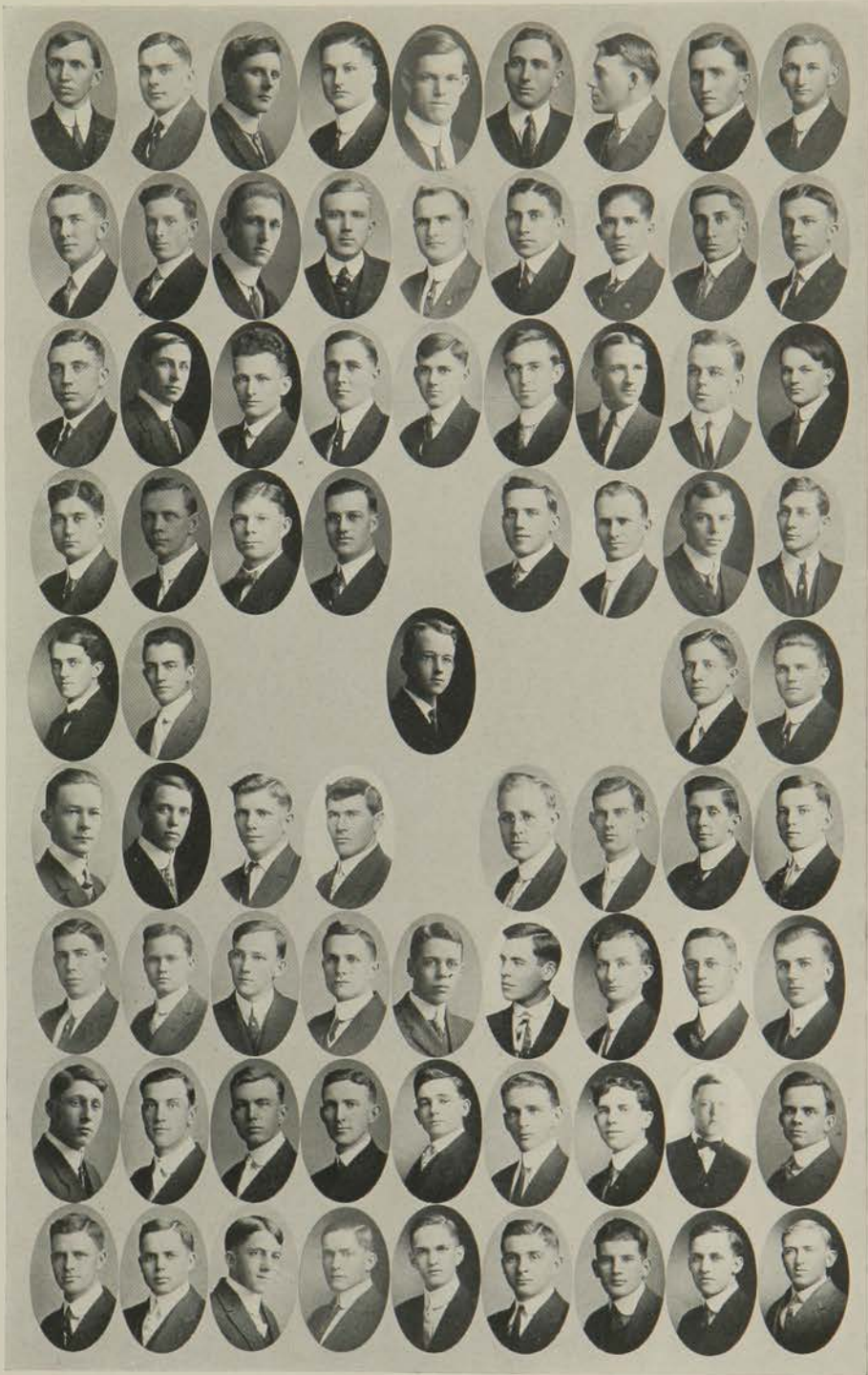

1914

# ROYAL PURPLE

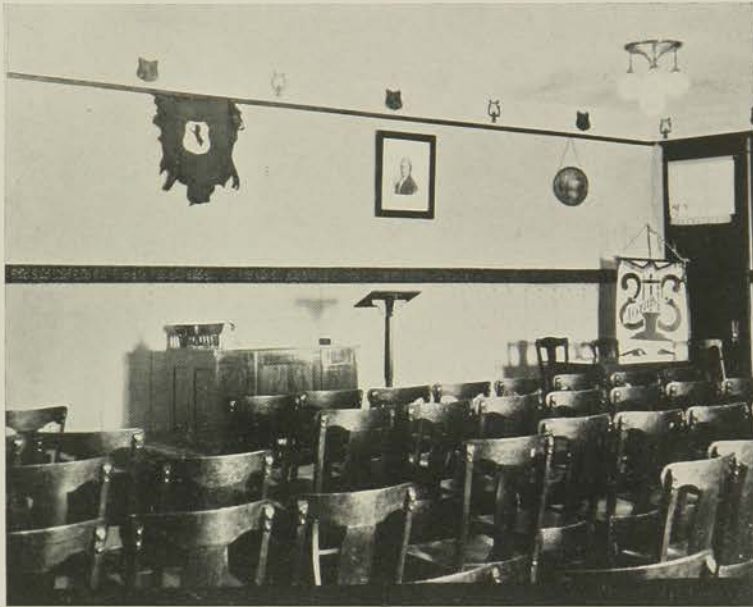

*The "Hamp" Hall*



# ROYAL PURPLE

## Ionian Literary Society

### MOTTO

*Diamond Cut Diamond*

### COLORS

*Silver and Gold*

### YELL

*Io, Io, Io, Ionian*

### ROLL

RUTH ADAMS	GRACE GARDNER	MARY NICHOLS
KATHERINE ADAMS	ETHEL GARVIE	MARY NIXON
EVA ALLEMAN	RUTH GILBERT	NELL OLSON
MADGE AUSTIN	EDITH GLASSCOCK	CLEDA PACE
JOSEPHINE ALLIS	ALMA HALBOWER	FAY PADDOCK
MILDRED BATCHELOR	BESS HARDMAN	ANNA PATTON
NELL BEAUBIEN	BESS HOFFMAN	LOUISE PRICE
BERTHA BAKER	MILDRED HOLLINGSWORTH	GLADYS PHILLIPS
JULIA BAKER	NELL HORD	EVELYN POTTER
EDNA BARBER	FAITH HARLING	ALTA ROBERTS
MYRTLE BAUFIND	HELEN HOCKERSMITH	GEORGIA ROBERTS
LOUISE BLAIR	ELSIÉ HELWIG	ETHEL ROSEBERRY
MYRTLE BLYTHE	AGNES HICKOK	MARY ROWAN
MARGARET BLANCHARD	HELEN HAINES	ANNA SAUNDERS
ETHEL BOYCE	AGNES IRWIN	ANNA SEARL
BESS BROWN	MARY JOHNSON	LEONA SHARP
JENNIE BROWN	MYRTLE JOHNSON	PEARL SCHOWALTER
MABEL BROWN	MARGARET JONES	EDA SCHOWALTER
RUTH BROWN	EVA KELD	EVELYN SHRIVER
ELMA BRUBAKER	GLADYS KIRCHNER	BERTHA SCHWAB
ILLA BRUCE	MAY LANDIS	MARGARET SCHULTZ
ELIZABETH BURNHAM	KATHERINE LAING	MURREL SWEET
DOROTHY BUSCHOW	MARY LEMON	EMMA TOMLINSON
FRA CLARK	MABEL LEUSZLER	MADGE THOMPSON
MARTHA CONRAD	VERA MCCOY	MARTHA TUNSTALL
MARJORIE CREIGHTON	BULAH MCFALL	MARY TUNSTALL
CLARA DEEVER	PRUDENCE NEISWANDER	LOUISE WALBRIDGE
EDNA DANNER	WINNIFRED NEUSBAUM	MARGARET WALBRIDGE
FAY ELLIOTT	EDITH MAXWELL	GLADYS WILCOX
AMY GOULD	HARRIET MORRIS	FRANCES WALSH
STELLA GOULD	LAURA MUELLER	KATHERINE ZIPSIE
	JUNE MILNER	

# ROYAL PURPLE



1914

ROYAL PURPLE



*Ionian Group*

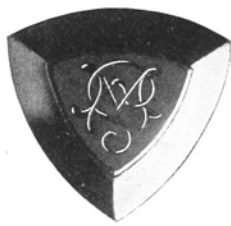

# ROYAL PURPLE

## Webster Literary Society

Organized in 1868

### OFFICERS

	<i>Fall Term</i>	<i>Winter Term</i>
<i>President</i> . . . . .	V. V. DETWILER	V. E. BUNDY
<i>Vice-President</i> . . . . .	RUSSELL WILLIAMSON	V. O. FARNSWORTH
<i>Recording Secretary</i> . . . . .	W. J. LOOMIS	L. A. O'BRIEN
<i>Corresponding Secretary</i> . . . . .	L. A. O'BRIEN	F. A. ELLIOTT
<i>Treasurer</i> . . . . .	O. B. BURTIS	W. B. ADAIR
<i>Orator</i> . . . . .	W. N. SKOURUP	

### ROLL

#### *Seniors*

C. H. ARBUTHNOT  
A. N. ANDERSON  
ALFRED CLAPP  
V. U. FARNSWORTH  
A. H. GILLES

RUSSELL WILLIAMSON

T. J. HARRIS  
C. P. LILLARD  
J. S. MCBRIDE  
L. A. O'BRIEN  
VICTOR WHITESIDE

#### *Juniors*

A. W. AICHER  
G. C. ALLEN  
B. M. ANDREWS  
V. E. BUNDY  
O. B. BURTIS  
V. A. CRAVEN  
H. H. COXEN  
A. DOUGLAS  
FRANK ELLIOTT  
L. FAIRCHILD  
A. E. JONES  
W. J. LOOMIS

H. H. WILSON

A. L. MARBLE  
E. G. SHAD  
W. F. SMITH  
W. B. SMITH  
CHARLES SHAVER  
J. W. STOCKEBRAND  
H. W. STOCKEBRAND  
R. E. SELLARS  
W. N. SKOURUP  
R. W. TAYLOR  
F. M. TAYLOR  
GEORGE WILLIAMS

#### *Sophomores*

W. B. ADAIR  
LESTER BARNES  
H. B. BAYER  
W. R. BOLEN  
F. BYARLY

CLARENCE WILLIAMS

W. C. CALVERT  
S. E. CROYLE  
GEORGE DENMAN  
C. LOVETT  
JAY MEARA

#### *Freshmen*

T. L. BAYER  
W. G. BRUCE  
H. B. CRAVEN  
J. C. HORNEY  
S. JAMES

C. H. KELLOGG  
W. R. PRYOR  
G. H. POLLOM  
W. WHITE  
JOE WILMERS



# ROYAL PURPLE

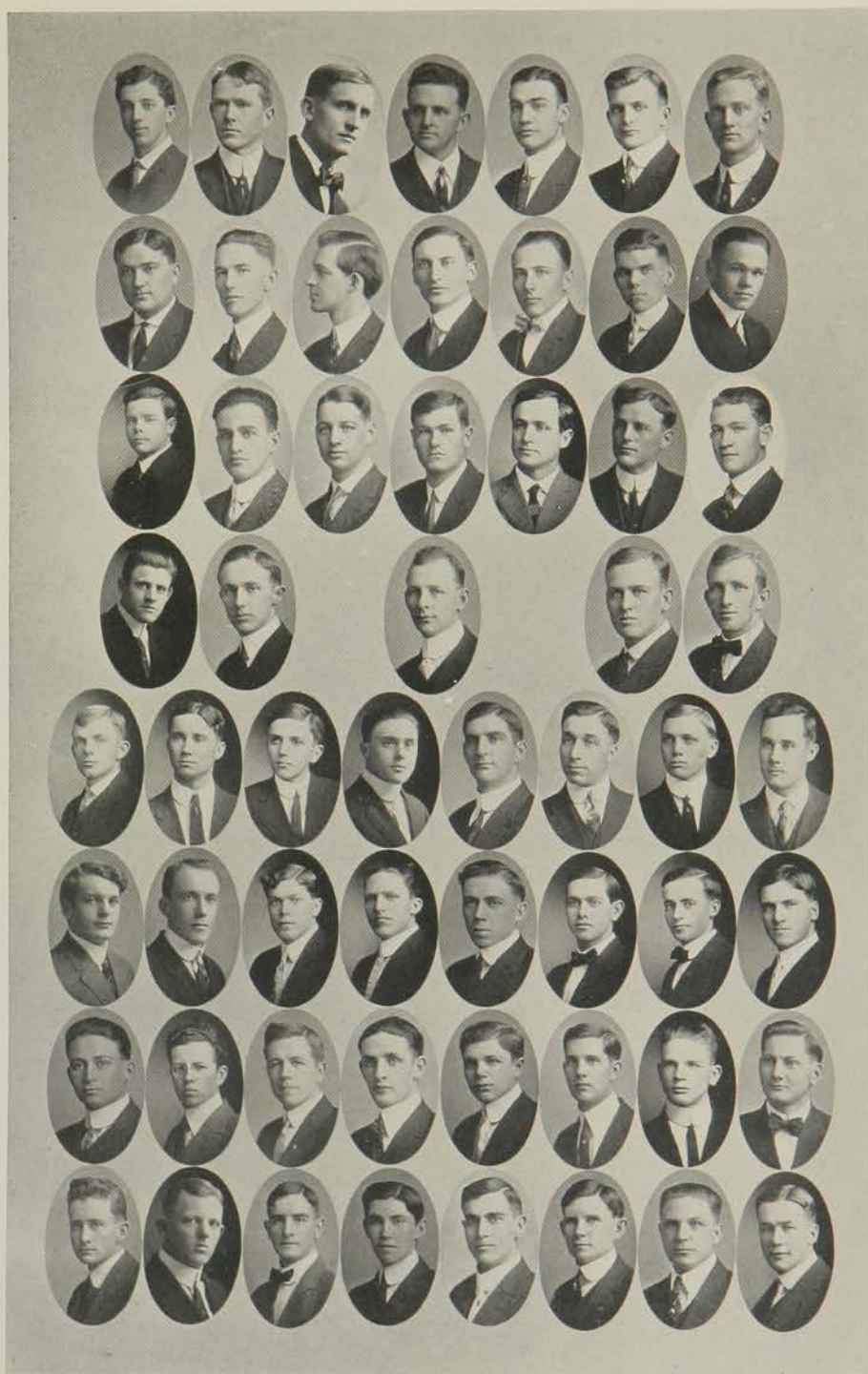

1914

# ROYAL PURPLE

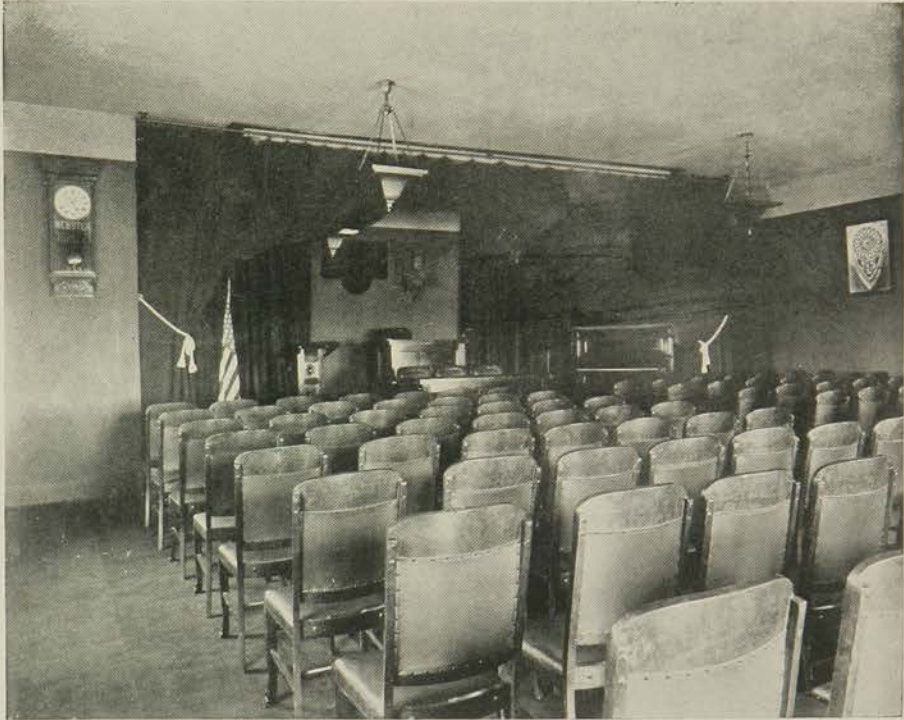

*"Web" Hall*



# ROYAL PURPLE

## Eurodelphian Literary Society

Date of Organization—1904

### OFFICERS

	<i>Fall Term</i>	<i>Winter Term</i>
<i>President</i> . . . . .	GERTRUDE MILLER	LOIS NOYES
<i>Vice-President</i> . . . . .	MARY CANFIELD	LINA TULLOSS
<i>Secretary</i> . . . . .	MARY POLSON	EMILY WILSON
<i>Treasurer</i> . . . . .	BLANCHE BURT	ELLA CHITTY

#### *Orator*

VALEDA DOWNING

#### *Debater*

ANNA STECKELBERG

### ROLL OF MEMBERS

#### *Seniors*

ARBUTHNOT, ELSIE	CrAVEN, GRACE	McClusKEY, MAYME
BALMER, ETHEL	CROSS, PEARL	MILLER, GERTRUDE
BROWN, ETHEL	CAREY, ETHEL	MUNGER, KATHRINE
BURT, BLANCHE	DAVIS, FLOSSIE	McCLANAHAN, HELEN
CANFIELD, MARY	EVANS, HELEN	NOYES, LOIS
CHITTY, ELLA	HOTT, NORA	POWELL, MABEL
COX, ELIZABETH	KIZER, VERA	STECKELBERG, ANNA
TATMAN, GAIL		WALSH, BESS

#### *Juniors*

AIMEN, RUTH	FOWLER, MARION	STEUWE, FRIEDA
ARNOLD, MAMIE	GLENN, MARY	ST. JOHN, EDNA
CrAVEN, VERRAL	GUGENHAN, MINNIE	SCHLOH, DOROTHEA
CLARK, PAULINE	LATHROP, LILLIAN	TACKETT, PEARL
DOWNING, VALEDA	MILTNER, ELLA	TOLLES, MILDRED
FALKENRICH, LAURA	PARKHURST, PAULINE	TULLOSS, LINA
FRY, VELORA	ROBBINS, CLARA	WILLIS, CLARA

#### *Sophomores*

BARNUM, ESTELLA	KESSLER, MABEL	TAYLOR, EMMA
BURTIS, WILMA	OETINGER, EDNA	TOWNSEND, EVA
COOL, GRACE	POLSON, MARY	WILLITS, GRACE
HARRISON, JOY	STILL, CORA	WILSON, EMILY
HAWKINS, EDNA	ST. JOHN, HAZEL	WOODS, PEARL
	ST. JOHN, ESTHER	

#### *Freshmen*

BARNES, MILDRED	BRADY, HELEN	GILLILAND, EBYTHE
BARNES, RUTH	COOL, VESTA	KIZER, EVELYN
BAYER, DORA	ENNEFER, RUTH	RAMSEY, LAURA

#### *Special*

FARWELL, MARY	KING, GRACE
---------------	-------------

ROYAL PURPLE

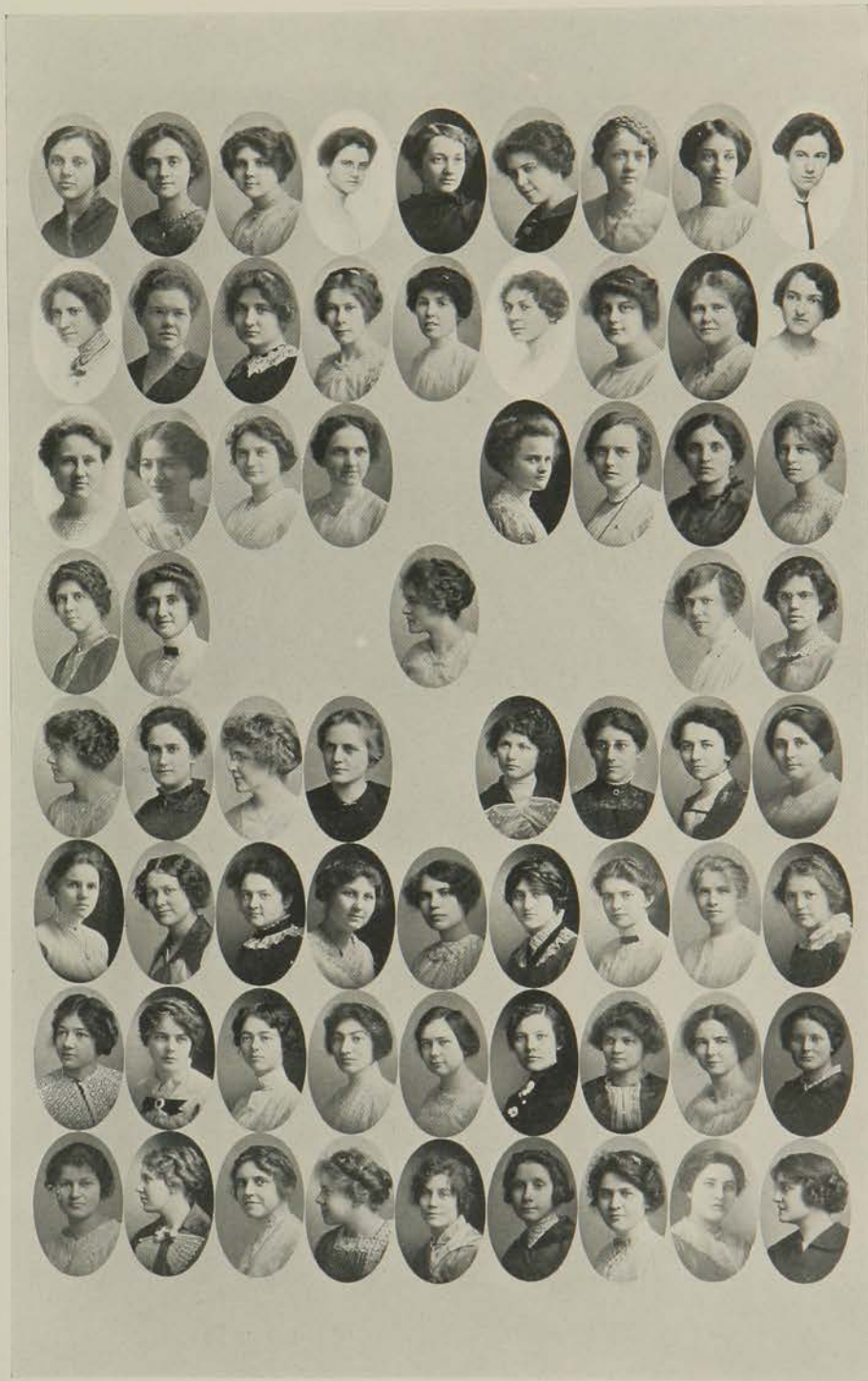

ROYAL PURPLE



*The Banner*



# ROYAL PURPLE

## Athenian Literary Society

Organized in the Fall Term of 1906

### MOTTO

"We Strive to Conquer"

### OFFICERS

#### Fall Term, 1913

President . . . . . W. A. LATHROP  
Vice-President . . . . . J. J. FREY  
Recording Secretary . . . . . R. H. VANSCOICK  
Corresponding Secretary . . . . . J. B. SWEET  
Treasurer . . . . . O. L. HUBP  
Marshal . . . . . W. F. TAYLOR

#### Winter Term, 1914

W. L. SWEET  
H. F. TAGGE  
W. A. SUMNER  
A. E. PEARSON  
C. W. HAINES  
W. R. CURRY

#### Orator

W. L. SWEET

### ROLL

#### Seniors

ADAMS, J. B.  
ARNOLD, L. N.  
BIRD, H. C.  
BIRD, E. J.  
BLAIR, B. E.  
BRIGHAM, W. D.  
CLARK, E. H.  
CROTINGER, S. H.  
CURRY, W. R.

CUSIC, W. D.  
DUNLAP, F. R.  
FREY, J. J.  
HAINES, C. W.  
HEPLER, W. A.  
KISER, A. F.  
KISER, R. W.  
LATHROP, W. A.  
LEVINE, C. O.

PARRISH, R. D.

PATTERSON, C. A.  
PEARSON, A. E.  
SECHRIST, W.  
SMUTZ, F. A.  
SUMNER, W. A.  
SWEET, W. L.  
TAGGE, HERMAN  
VANSCOICK, R. H.  
WERNER, G. E.

#### Juniors

FREETO, FRANK  
HUBP, OTTO

LOOMIS, J. P.  
NABOURS, L. M.  
PALMER, W. E.

TAYLOR, W. F.  
WADLEY, MARION

#### Sophomores

BROWNING, O. O.  
COLLISTER, J. B.  
HALE, PRESTON  
PEARSON, J. T.

QUIGLEY, J. V.  
ROBINSON, PAUL  
ROLF, J. W.  
SAPPIN, C. D.

WALKER, A.

WILSON, E. F.

SMITH, G. C.  
ST. JOHN, ROSCOE  
SUMNER, H. R.  
UNRUH, FRANK

#### Freshmen

HOUK, W. A.  
MASON, L. W.

NEWKIRK, A. R.  
SWEET, JOSEPH

#### Honorary

FERGUSON, R. H.

KISER, GEORGE



# ROYAL PURPLE

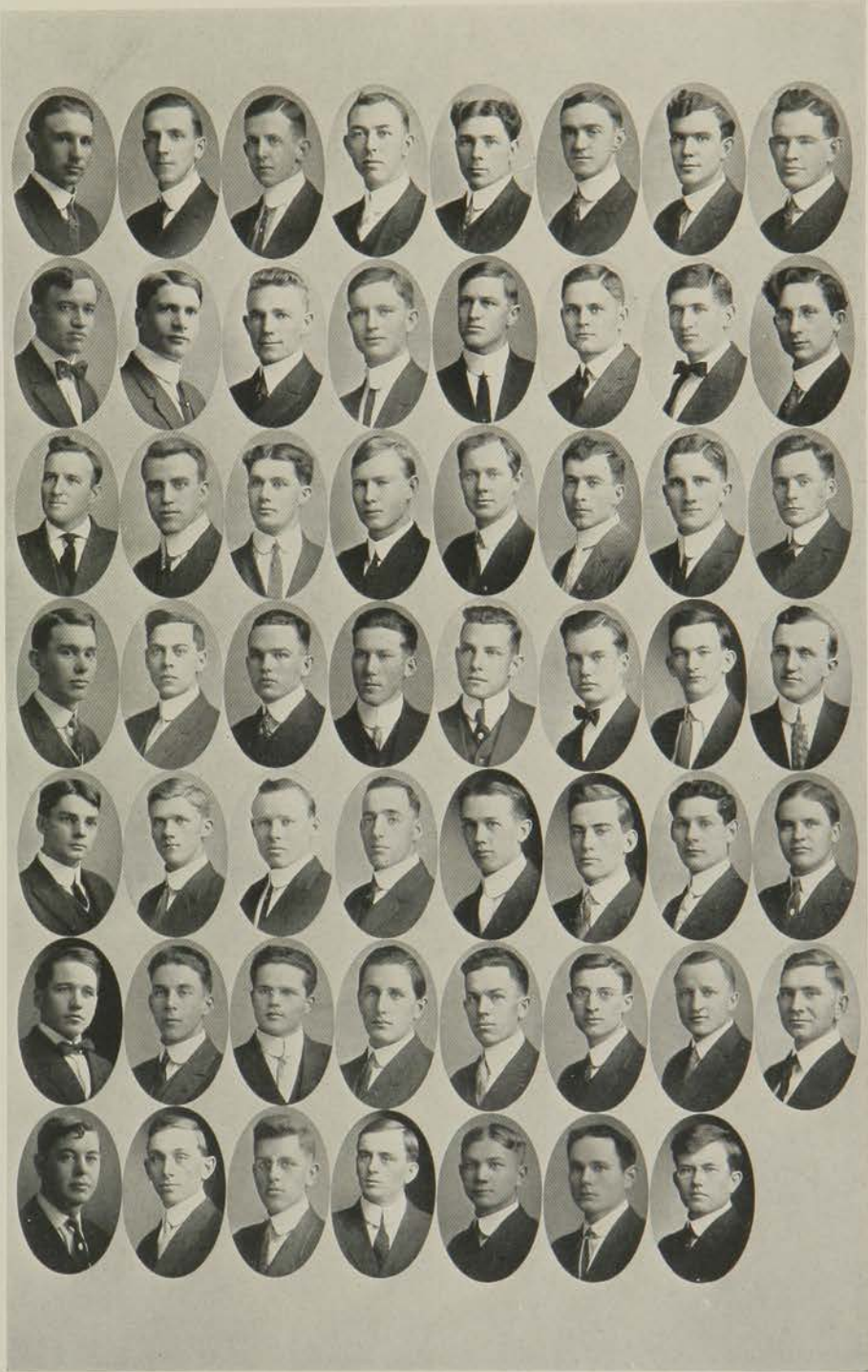

1914

# ROYAL PURPLE



*Athenian Hall*



# ROYAL PURPLE

## Browning Literary Society

Organized January 10, 1910

### OFFICERS

#### *Fall Term*

<i>President</i> . . . . .	LAURA WINGFIELD
<i>Vice-President</i> . . . . .	CLARA SACHAU
<i>Recording Secretary</i> . . . . .	ELSIE ESTER
<i>Treasurer</i> . . . . .	MAE CLARK
<i>Corresponding Secretary</i> . . . . .	ELVA MCKEE
<i>Critic</i> . . . . .	MINNIE PENCE

#### *Winter Term*

CLARA SACHAU
BEULAH WINGFIELD
EVA PEASE
MARY DUNLAP
JOSEPHINE PERRILL
HANNAH CAMPBELL

### ROLL

#### *Seniors*

MAE CLARK  
MARY DAHL  
NORA DAHL  
LOUISA DYER  
ELSIE ESTER  
MINA ERICKSON

OLIVE GAGE  
MARY HOOVER  
ALICE KISER  
SOPHIA MAELZER  
ELVA MCKEE  
FLORA MONROE  
LAURA WINGFIELD

MINNIE PENCE  
MARY STERRENBURG  
CLARA SACHAU  
INEZ SAVAGE  
VERNA VANDERLIP  
BEULAH WINGFIELD

#### *Juniors*

MARY DUNLAP  
ESTHER HAMMERLI  
GERTRUDE PALMER

GERTRUDE WUNDER  
EFFIE CARP  
EDNA GULICK  
JOSEPHINE PERRILL

GRACE MCCOPPIN  
ETHEL NEWKIRK  
EVA PEASE

#### *Sophomores*

HANNAH CAMPBELL  
EDITH ARNOLD  
ALTA HEPLER

MARCIA BEEMAN  
ANTOINETTE GOODMAN  
RUTH PATTEN

EDNA PICKRELL  
MARIE PICKRELL  
FERN FAUBION

#### *Freshmen*

ETHEL ARNOLD  
CLEO HAMILTON

BLANCH CLARK  
RACHEL CLARK

MARY WEIBLE  
FERN RODERICK

#### *Graduate Students*

NELL ABERLE

ETHEL GOHEEN

ROYAL PURPLE



1914

# ROYAL PURPLE



*Browning "Senior Girls"*

ROYAL PURPLE

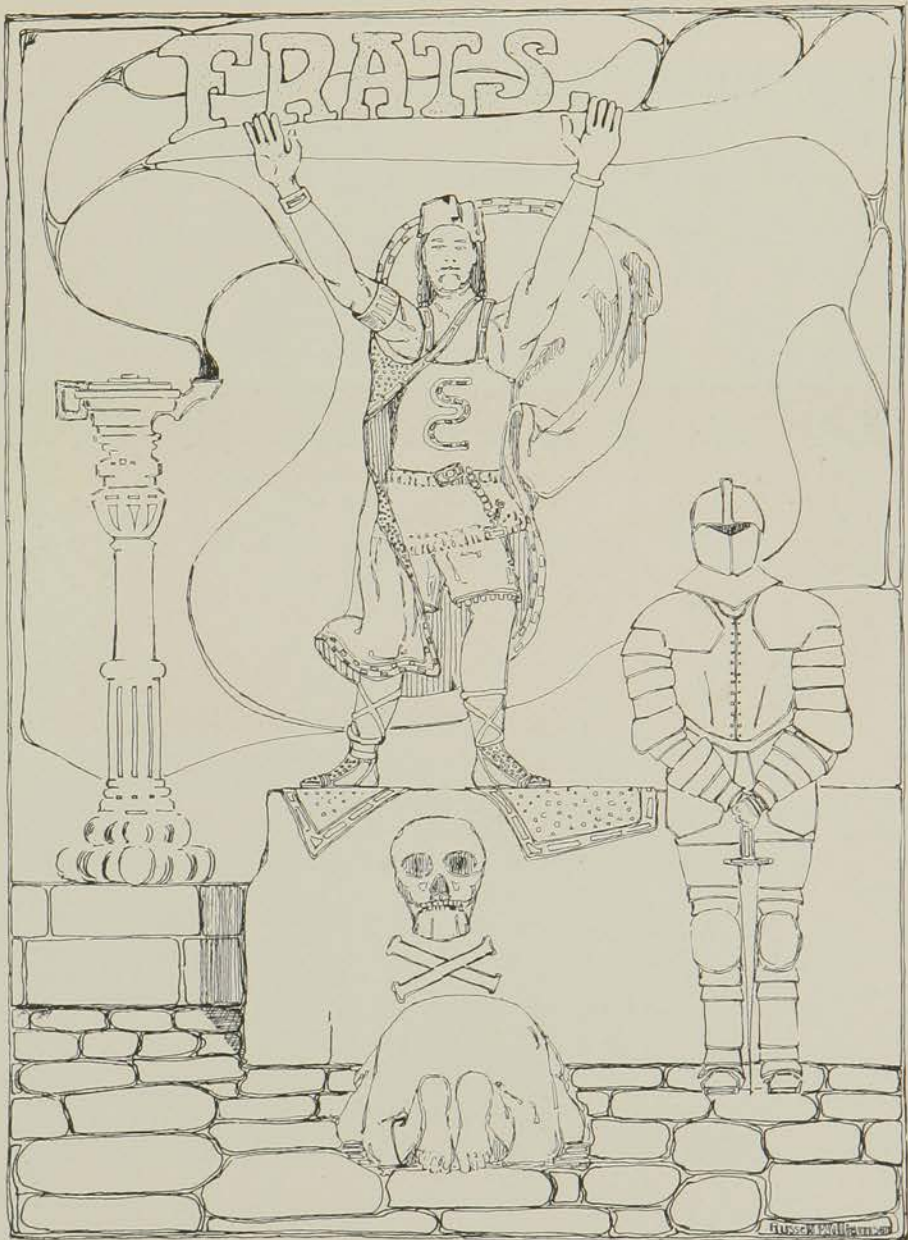

# ROYAL PURPLE

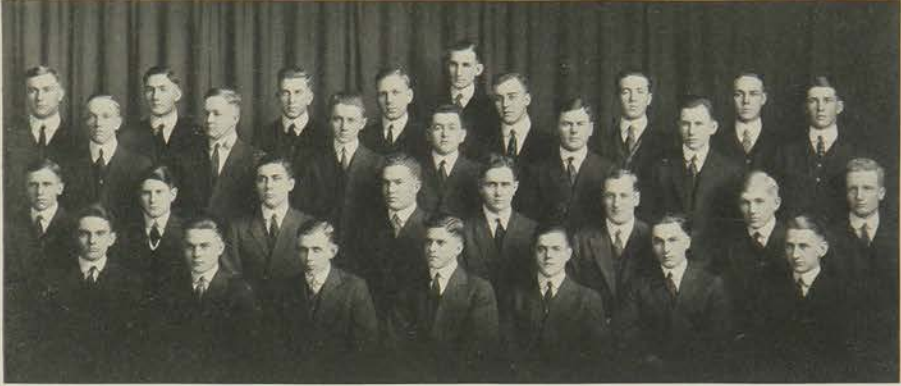

*Loomis Lucier Miller Briney Auld McGalliard Jones Barnhart Robinson*  
*Booker Pierce Bergier Curtis Morrow Washington*  
*Taylor Tepper Baker Weaver Young Dickinson Richards Hunter*  
*Ellis C. Fickel Hostetler Douglas Noel L. Fickel Hale*





# ROYAL PURPLE

## Sigma Alpha Epsilon

Founded at the University of Alabama, Tuscaloosa, March 9, 1856

### Kansas Beta Chapter

Installed January 25, 1913

#### PUBLICATIONS

*The Record and The Phi Alpha*

#### COLORS

*Purple and Gold*

#### FLOWER

*Violet*

#### *Fratres in Facultate*

OLIVER W. HUNTER

WALTER J. KING

FRED C. WINSHIP

#### *Post Graduate*

FRED H. LOOMIS

#### *Seniors*

J. GORDON AULD  
LEON W. TAYLOR

ROY N. YOUNG  
DELOIS G. TEPFER  
G. D. M. JONES

RAY B. ELLIS  
EARL H. HOSTETLER

#### *Juniors*

FRANK E. BERGIER  
KEATLEY G. BAKER  
E. Q. PERRY

W. SYMINGTON MORROW  
JOSEPH H. PIERCE  
CHARLES A. HUNTER

EDGAR L. NOEL  
WALTER H. WASHINGTON  
LAURENCE VALE FICKEL

#### *Sophomores*

FABIAN C. DICKINSON  
EVERETT R. MCGALLIARD

WILLIAM H. ROBINSON  
ROBERT E. CURTIS

CHARLES G. HALE  
BENJAMIN B. RICHARDS

#### *Freshmen*

FORREST F. BOOKER  
JOE S. WEAVER

HERBERT P. MILLER  
EARL B. BRINEY

OLIVER F. BARNHART  
RALPH F. LUCIER

#### *Pledges*

WILLIAM T. DOUGLAS

CLARENCE A. FICKEL

# ROYAL PURPLE

## Sigma Mu



*Hanna Demming Meyer Wilson  
Dudley Buck Herold Fehlman Hurtt Colt Lobdell  
Schaffer Adams Gross Ewers Mann Henderson Karper Immenschuh  
King Haymaker Hobbs Beeler Murphy Davidson Mason*



# ROYAL PURPLE

## Sigma Mu

Founded 1869. Virginia Military Institute

COLORS  
*Gold, Black, and White*

FLOWER  
*White Rose*

### Beta Kappa Chapter

Established May 23, 1913

#### *Fratres in Facultate*

A. R. LOSH

W. A. LIPPINCOTT

E. T. HACKNEY

R. V. CHRISTIAN

E. H. REISNER

#### *Fratres in Urbe*

PAUL WINNIE

E. A. WRIGHT

W. L. BEAUCHAMP

#### CHAPTER ROLL

##### *Seniors*

ALDIE P. IMMENSCHUH  
ALLEN P. DAVIDSON

LUCIAN E. HOBBS  
ROBERT E. KARPEN  
LAWRENCE GROSS

C. FAY BUCK  
RAYMOND W. SCHAFER

##### *Juniors*

RICHARD T. WILSON  
JAMES D. COLT

ROBERT J. HANNA  
PAUL KING  
LORENZO B. MANN

HENLEY H. HAYMAKER  
HAROLD C. EWERS

##### *Sophomores*

BYRON H. DUDLEY  
ORIE W. BEELER

JAMES R. MASON  
WARD LOBDELL  
ROBERT O. DEMING, JR.

RAYMOND V. ADAMS  
ANDREW J. HEROLD

##### *Freshmen*

KENNETH M. MURPHY

WARREN P. FEHLMAN

##### *Pledges*

JOHN A. MEYER

LESLIE N. HENDERSON

LEWIS A. MAURY

# ROYAL PURPLE

## Πι Kappa Alpha



*G. E. Delaney H. E. Allen M. W. Souders J. F. Davidson R. M. Phillips F. R. Howe  
G. E. Anderson H. C. Gaden W. A. Bright S. R. Vandenburg H. C. Baird H. Gobie S. L. Potter  
C. C. Cope E. C. Miller J. V. Hepler W. S. Gates G. L. Fickle C. W. Gartrell R. L. Wolfert  
R. N. Walker K. G. Coffmann L. P. Whitehead E. J. Otto R. L. Mosier C. F. Neerman J. E. Conner*



# ROYAL PURPLE

## Πι Kappa Alpha

Founded at the University of Virginia, March 1, 1868

Alpha-Omega Chapter installed June 14, 1913

### PUBLICATIONS

*The Shield and Diamond*

*The Dagger and Key*

### COLORS

*Garnet and Gold*

### FLOWER

*Lily of the Valley*

### CHAPTER ROLL

#### *Fratres in Facultate*

R. GATEWOOD

RAY I. THROCKMORTON

#### *Seniors*

H. B. ALLEN  
H. C. BAIRD  
J. F. DAVIDSON

H. C. GADEN  
W. S. GATES  
F. R. HOWE  
M. W. SOUDERS

C. F. NEERMAN  
R. M. PHILLIPS  
S. L. POTTER

#### *Juniors*

G. E. ANDERSON  
W. A. BRIGHT

C. W. GARTRELL  
H. GOBLE

J. V. HEPLER  
L. P. WHITEHEAD

#### *Sophomores*

K. G. KOFFMAN

E. J. OTTO

S. R. VANDENBURG

#### *Pledges*

J. E. CONNER  
C. C. COPE  
G. S. DELANEY

G. L. FICKLE  
E. C. MILLER  
R. L. MOSIER

R. N. WALKER  
A. L. WOLFERT  
L. C. TEETER

# ROYAL PURPLE

## Acacia



Woodward  
Erskine    Ferrier    Woods    Vale    J. Vale    Skourup    Vaughn    Taylor  
Drayer    Brennen    Bux    Bond    Davis    Robinson  
Orr    Johnson    Willard    Lund    Waters    Bushnell    Harris  
Alexander    Byarlay    Chittenden    Kittel    Lytle    Barnard



# ROYAL PURPLE

## Acacia

Founded at University of Michigan, May 12, 1904.

Aleph-He Chapter installed December 6, 1913.

### PUBLICATION

*The Acacia Journal*

### COLORS

*Black and Gold*

### *Fratres in Facultate*

JULIUS T. WILLIARD

LELAND D. BUSHNEL

ELMER JOHNSON

ARTHUR L. HARRIS

JACOB LUND

### CHAPTER ROLL

MILTON C. LYTLE

HORRACE G. CHITTENDEN

GEORGE C. FERRIER

EDGAR A. VAUGHN

RALPH C. ERSKINE

JOHN L. ROBINSON

ALFRED C. BUX

GEORGE W. ALEXANDER

FRED C. WOODWARD

ELI JOE VALE

NELSON H. DAVIS

WILLIARD N. SKOURUP

FRED M. TAYLOR

### *Fratres in Urbe*

BURTON S. ORR

LAWRENCE E. BRENNAN

ELMER F. KITTEL

STAR C. VALE

GEORGE A. BARNARD

JAMES BOND

ARCHIE L. WOODS

LESTER H. DRAYER

ALFRED BYARLAY

E. B. MCCORMICK

HARRY E. BARSTOW

# ROYAL PURPLE

## Tau Omega Sigma

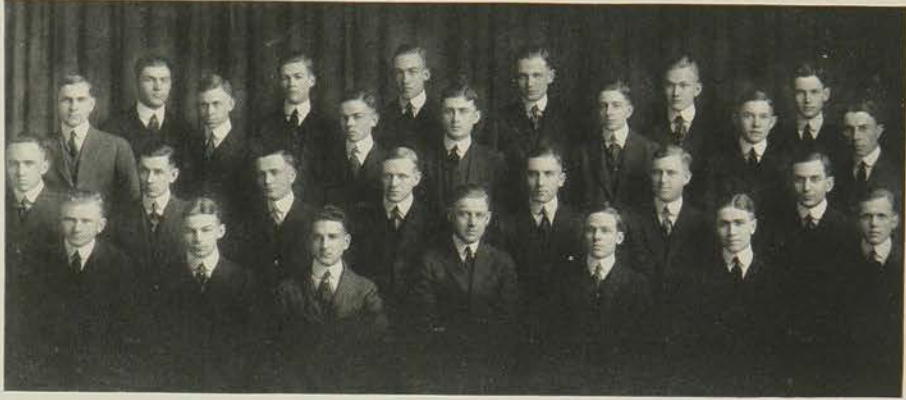

*W. Heppe    J. Cushman    R. Cushman    Stevenson    Aye    Barrows*  
*Wagner    McAdams    Swaller    Sharpe    Korsmeier    Howell    Albro*  
*Jenkins    Ziegler    Broberg    Sidorfsky    Boise    W. O'Connell    Shelly*  
*Enns    R. Heppe    Englesby    E. O'Connell    McGinnis    Tebbe    Welsh*





# ROYAL PURPLE

## Tau Omega Sigma

Founded at Kansas State, October 14, 1901

FLOWER  
*Red Carnation*

COLOR  
*Crimson*

### *Fratres in Facultate*

DR. C. WILBER McCAMPBELL    ANDREW M. PATERSON    STANLEY A. SMITH

### CHAPTER ROLL

#### *Seniors*

FRANK SIDORFSKY    HARRY M. ZEIGLER    FREELAND T. BOISE  
EVAN L. JENKINS    WILLIAM BROBERG

#### *Juniors*

JOHN H. WELSH    EARL O'CONNELL    RALPH A. SHELLY  
WILLIAM O'CONNELL    NICHOLAS F. ENNS    LEWIS E. MCGINNIS  
FRED STEVENSON    HOWARD O. WAGNER

#### *Sophomores*

RALPH P. HOWELL    FRED KORSMEIER    JAMES H. SHARPE  
CHARLES BARROWS    JAMES McADAMS    E. WOOD TEBBE  
FRANCIS ALBRO

#### *Freshmen*

J. MALCOLM AYE    J. H. CUSHMAN    SIDNEY R. SWALLER

#### *Pledges*

ROBERT CUSHMAN    E. TERRY ENGLESBY    WALDO HEPPE  
RALPH HEPPE

# ROYAL PURPLE

## Aztec



*Van Neste      Wehrle      Fowler      Sweet  
Gunning      Skinner      Musser      McCallum      Whelan      Elliot  
Young      Sellon      Shull      Johnson      Root      Layton      Lawyer  
                 Drake      Tanner      Knauis      Jones      V. Johnson*

# ROYAL PURPLE

## Aztex

Organized February 19, 1910

### COLORS

*Lavender and Blue*

### FLOWER

*Violet*

### PUBLICATION

*The Arrow*

### *Fratres in Facultate*

D. ERNEST LEWIS                      HARLAND D. SMITH  
ROBERT K. BONNETT

### CHAPTER ROLL

#### *Seniors*

RALPH H. MUSSER	J. DONALD MCCALLUM
J. HOWARD YOUNG	FRANK P. ROOT
KARL KNAUS	LYNN CLELAND
CLYDE DRAKE	GEORGE C. VAN NESTE
W. L. SWEET	L. P. WEHRLE

#### *Juniors*

DAVID R. SHULL	I. LOREN FOWLER
GLEN H. LAWYER	F. W. JOHNSON
F. M. LAYTON	

#### *Sophomores*

EDDELL C. JONES	H. A. GUNNING
E. W. SKINNER	JOHN B. ELLIOT
A. R. TANNER	

#### *Freshmen*

JOHN SELLON	V. M. JOHNSON
R. WEIMOR	R. H. REXROAD

#### *Graduate*

DONALD B. WHELAN

# ROYAL PURPLE

## Alpha Zeta

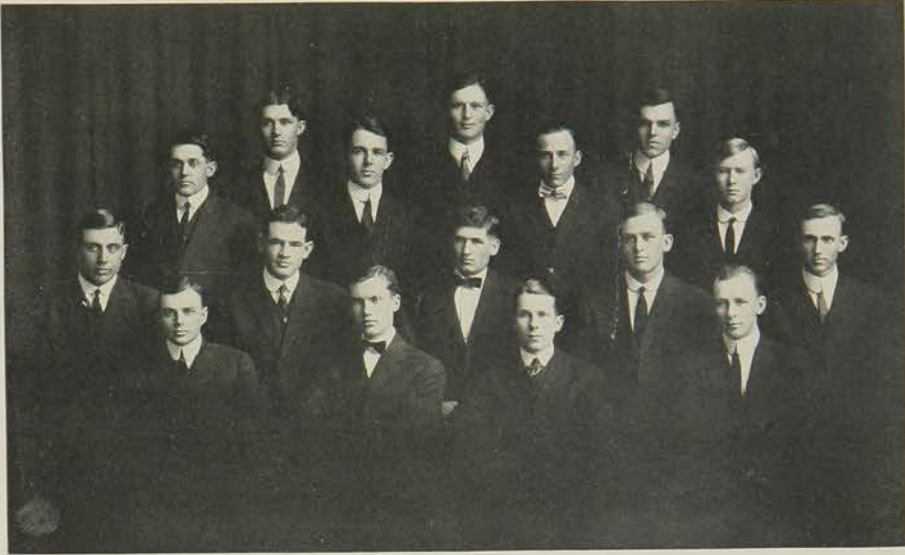

Founded at Ohio University in 1897

### LIST OF CHAPTERS

TOWNSHEND . . . . .	Ohio University
MORRILL . . . . .	Pennsylvania State College
MORROW . . . . .	Illinois University
CORNELL . . . . .	Cornell University
KEDZIE . . . . .	Michigan Agricultural College
NEBRASKA . . . . .	Nebraska University
NORTH CAROLINA . . . . .	North Carolina Agricultural College
LAGRANGE . . . . .	Minnesota University
GREEN MOUNTAIN . . . . .	Vermont University
WILSON . . . . .	Iowa State College
BABCOCK . . . . .	Wisconsin University
CENTENNIAL . . . . .	Colorado Agricultural College
MAINE . . . . .	Maine University
MISSOURI . . . . .	Missouri University
ELLIOTT . . . . .	Washington Agricultural College
CALIFORNIA . . . . .	University of California
PURDUE . . . . .	Purdue University
KANSAS . . . . .	Kansas State College
DACOTAH . . . . .	North Dakota Agricultural College
SCOVELL . . . . .	Kentucky Agricultural College
MORGAN . . . . .	Tennessee University

# ROYAL PURPLE

## Alpha Zeta



Installed March 16, 1909

### COLORS

*Sky Blue and Mode*

### FLOWER

*Pink Carnation*

### PUBLICATION

*The Alpha Zeta Quarterly*

### *Fratres in Facultate*

H. J. WATERS  
O. E. REED  
GEORGE A. DEAN  
W. A. LIPPINCOTT  
M. F. A HEARN  
C. M. VESTAL  
R. K. BONNETT

W. M. JARDINE  
ALBERT DICKENS  
L. A. FITZ  
H. L. KENT  
J. B. FITCH  
R. I. THROCKMORTON  
W. E. GRIMES

W. A. COCHEL  
L. E. CALL  
C. A. SCOTT  
C. W. McCAMPBELL  
GEORGE S. HINE  
G. E. THOMPSON  
RALPH KENNEY

### CHAPTER ROLL

W. L. SWEET  
A. L. MARBLE  
G. L. CLELAND  
L. B. MANN  
O. I. O'SHEL

R. B. HOOD

A. W. AICHER  
KARL KNAUS  
H. F. TAGGE  
O. L. HUBP  
W. D. CUSIC

E. J. BIRD

W. N. SKOWRUP  
A. E. McCLYMONDS  
L. P. WEHRLE  
R. E. FREETO  
A. E. PEARSON

# ROYAL PURPLE

## Sigma Tau



*Young Moss Baird Buck Shelly Williamson Anderson*  
*Goudy Conrad Seaton Freidline Hutchinson Shelly Jackson Hooker*  
*Shaver Gist Scholer Haggard Beckman Loomis Giffin*

### CHAPTER ROLL

Founded February 22, 1904

ALPHA	University of Nebraska
GAMMA	University of Pennsylvania
DELTA	University of South Dakota
EPSILON	Kansas State College
ZETA	Oregon State College
ETA	Washington State College
THETA	University of Illinois

# ROYAL PURPLE



## Sigma Tau

### EPSILON CHAPTER

*Honorary Engineering Fraternity*

Established at Kansas State Agricultural College 1912

### THE FACULTY

JOHN DANIEL WALTERS, M. S., D. Ar.      ROY ANDREW SEATON, M. S.  
ANDREY A. POTTER, S. B.                  WILLIAM CARL LANE, B. S.  
LOWELL EDWIN CONRAD, M. S.

### ACTIVE CHAPTER

#### *Graduates*

STANLEY SMITH, B. S.      ELMER JOHNSON, B. S.      ALBERT BUCK, B. S.

#### *Seniors*

ARVID A. ANDERSON      JOHN GIST      CHARLES H. SCHOLER  
GEORGE BAIRD      NOBLE M. HUTCHINSON      RUSSELL B. WILLIAMSON  
ARTHUR G. BECKMAN      JAMES F. MOSS      ROY N. YOUNG  
EARL P. FRIEDLINE      FLOYD A. SMUTZ

#### *Juniors*

CHARLES W. GIFFIN      WILLIAM W. HAGGARD      PAUL E. JACKSON  
MAYNARD P. GOUDY      CALVIN A. HOOKER      WILLARD J. LOOMIS  
CHARLES W. SHAVER      RALPH A. SHELLEY

### COLORS

*Blue and White*

# ROYAL PURPLE

## Alpha Psi

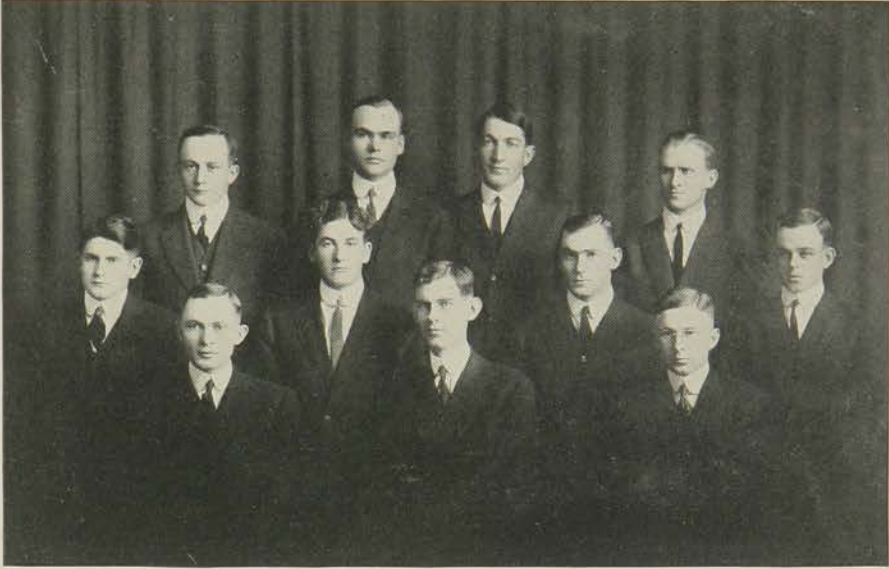

King Mydland Haas McConnell  
Tepfer Hobbs Dean Dobbs Agnew Hagan  
Immenschuh

Founded at Ohio State University, January 18, 1907

### Eta Chapter

Installed, Kansas State College, April 5, 1912

#### ACTIVE MEMBERS

##### Seniors

D. G. TEPFER      A. P. IMMENSCHUH      G. H. MYDLAND      L. E. HOBBS  
G. F. HAAS

##### Juniors

M. E. AGNEW      P. KING      W. C. MCCONNELL      W. A. HAGAN

##### Sophomores

G. H. DEAN      E. M. DOBBS

#### HONORARY MEMBERS

F. S. SCHOENLEBER, B. S. A., M. S. A., M. D., D. V. S.  
R. R. DYKSTRA, D. V. M.      J. B. GINGERY, D. V. M.      K. W. STOUDEUR, D. V. M.  
J. H. BURT, V. S., D. V. M.      L. W. GOSS, D. V. M.      R. V. CHRISTIAN, D. V. M.  
J. G. JACKLEY, D. V. M.      B. R. ROGERS, D. V. M.      S. E. HOUCK, D. V. M.  
C. W. CAMPBELL, B. S., D. V. M.



ROYAL PURPLE



# SORORITIES



- Namora -

# ROYAL PURPLE

## Phi Kappa Phi



*Kirchner Paddock Lawson Wilson Greenman Glenn Allison  
Masters Churchward Held Held Updegraff Caton  
Beall McCorkle Jones Briggs Updegraff Myers Bloomquist  
Mills Kinyan Robinson Mills Buschow Fuller*

# ROYAL PURPLE

## Phi Kappa Phi

Founded 1904

COLOR

*Delph Blue*

FLOWER

*Violet*

*Sorore in Facultate*

VIRGINIA LEE MEADE

### CHAPTER ROLL

#### *Seniors*

RUBY BLOMQUIST  
DOROTHY BUSCHOW

MILDRED CATON  
MABEL GLENN  
FAE PADDOCK

GLADYS KIRCHNER  
GOLDA MASTERS

#### *Juniors*

MAURINE ALLISON  
MARY CHURCHWARD

EDITH UPDEGRAFF

MARGARET FULLER  
LOUISE GREENMAN

BERNICE WILSON

JANE KINGAN  
CORINNE MYERS

#### *Sophomores*

FLORENCE JONES

HELENE HELD  
ELIZABETH MILLS

EVA LAWSON

#### *Freshmen*

LUCILE BEALL  
JUDITH BRIGGS

IRENE HELD  
AGNES MCCORKLE  
ADELAIDE UPDEGRAFF

LUCILLE MILLS  
MILDRED ROBINSON

# ROYAL PURPLE

## Lambda Lambda Theta



*Smith Halbower Beeman Hoffman Hildreth M. Sheaff Glasscock Harshbarger B. Sheaff  
Hill Ewalt Howell Goodwyn Elliot Branson Lofinck  
Groff Goddard Boswell Herron Magill Robinson*

# ROYAL PURPLE

## Lambda Lambda Theta

Founded 1904

COLOR

*Green*

FLOWER

*White Chrysanthemum*

### CHAPTER ROLL

1914

ANNA MAUDE SMITH	EDITH GLASSCOCK	BESS HOFFMAN
	BESSIE SHEAFF	ALMA HALBOWER

1915

RUTH HILL	META SHEAFF	HELEN ROBINSON
	VIVIAN HERRON	REMBERT HARSHBARGER

1916

HAZEL GROF	FAY BOSWELL	BESS HILDRETH
	MILDRED BRANSON	

1917

EMILY LOFINCK	FRANCES EWALT	MERLE BEEMAN
GLADYS MAGILL	TERESSA GOODWYN	FLORENCE GODDARD

*Short Course*

MEDA HOWELL

*Pledge*

MARGUERITE ELLIOT

*Sorores in Urbe*

MRS. KARL L. KIPP	CLARE BIDDISON	MRS. WILLIAM DUNN
	LOUISE FIELDING	MRS. O. L. HUNTER

# ROYAL PURPLE

## Eta Beta Pi



*Setliff Harlan Guernea Rowan Neiman Halleck  
Kelley Blaser Zeiniger Lyons Gilbert Flinn Smith  
Baird Gardner Fuller Pyle Johnson Dodd Ernest  
Bryan Mann Myers Pratt Hoffman Neiman Williams*



# ROYAL PURPLE

## Eta Beta Pi

Founded 1907

COLOR

*Lavender*

FLOWER

*English Violet*

*Post Graduate*

IVY FULLER

### CHAPTER ROLL

*Seniors*

MADELINE BAIRD  
JESSIE NEIMAN

RUTH GILBERT  
ANNA PRATT

MARY ROWAN  
GLADYS JOHNSON

ELEANOR NEIMAN

DOROTHY BLAZER

*Juniors*

GRACE LYONS  
DRUSILLA HALLECK  
ELSIE BRYAN

MARY INEZ MANN  
CARRIE BELLE GARDNER  
BESS PYLE  
ESTHER ZEINIGER

MARY GUERNEA  
CRYSTAL KELLEY  
NELLE FLINN

*Sophomores*

FAITH ERNEST

RUTH HOFFMAN  
LAURA LEE SETLIFF

HILDEGARDE HARLAN

*Freshmen*

BUENTA MYERS

MILDRED SMITH

ALINE WILLIAMS

*Pledge*

VERMA TREADWAY

*Sorores in Urbe*

MRS. M. E. BAIRD  
LOIS GIST

GEORGIA BALDWIN  
MARGUERITE DODD

LYNNE HILSABECK  
M. FRANC SWEET

ROYAL PURPLE



*On the Blue River*



ROYAL PURPLE

# CLUBS AND ASSOCIATIONS.



1914

ROYAL PURPLE



*Debating Council*

1914

# ROYAL PURPLE

## The Forum

An Honorary Society for Debaters and Orators

MOTTO

*"To Be, Rather Than to Seem"*



*"The Forum Owl sat on an oak,  
The more he saw the less he spoke,  
The less he spoke, the more he heard,  
Let us strive to be like that old bird."*

# ROYAL PURPLE



Nell Bruberg    Elsie Ester    Eva Townsend    Gertrude Winder    Emily Wiborg    Wilma Vay Hing    Marie Appleby

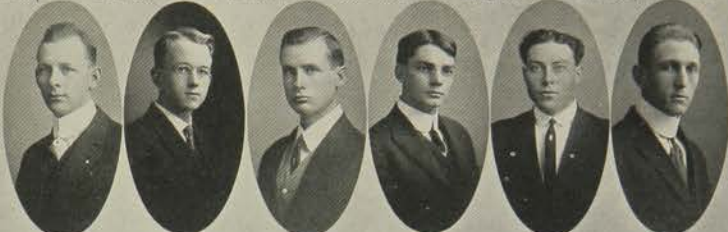

W. Olympe    W. Berg    J. McArthur    W. L. Taylor    W. J. Marshall    C. R. Leonard



J. L. Lush    R. E. Gray    Prof. J. W. Garrison    G. E. Messing    W. L. Sweet



Alma Mathews    Marie Frye    May Hildebrandt    Valda Roring    Elsie Barber    Midge Thompson



E. Baird    W. A. Zimmerman    Thos. Nyberg    J. W. Linn    G. Vay Hing    D. Busch    W. L. Lummie

# ROYAL PURPLE



A. Rodgers

L.W. Ashby

D.E. Hill

G. Lewis

A. Barker

H.P. Ramsey

H. Bird

Mabel Brown

Lillian Lathrop

Florence Foster

Winifred Newkirk

Winnie Davis

May Blinn

W. Hutchings

W. H. Sumner

Prof. V. Ostrom

Blanche Bart

J. Sweet

J.V. Quigley

W. Wisney

F.H. Whittier

E.A. Wright

T.J. Harris

W.H. Gony

Wilma Smart

Mary Johnson

Clara Bauer

Josephine Perick

Suzie Gony

Vernie Gony

Phil Annis

# ROYAL PURPLE

## Records in Debate

### Kansas State Agricultural College

1911

K. S. A. C. lost Dual Debate with Fairmount.

1912

K. S. A. C. lost to Salina Wesleyan.

K. S. A. C. lost Dual Debate with Fairmount.

K. S. A. C. lost Dual Debate with Oklahoma Aggies.

1913

K. S. A. C. won from Salina Wesleyan.

K. S. A. C. won from Colorado Aggies.

K. S. A. C. won from Oklahoma Aggies.

K. S. A. C. won Dual Debate with Fairmount.

K. S. A. C. vs. State Normal. No judges.

1914

K. S. A. C. lost to University of South Dakota.

K. S. A. C. won from Iowa Aggies.

K. S. A. C. won from Colorado Aggies.

K. S. A. C. lost to Oklahoma Aggies.

K. S. A. C. vs. Washburn. (Dual.)

K. S. A. C. vs. Fairmount. Girls' Debate.

# ROYAL PURPLE

## Society Lyceum Committee



ALFRED L. CLAPP  
*Webster, Chairman*

ROY W. KISER  
*Athenian, Treasurer*

VALEDA DOWNING  
*Eurodelphian*

HARRY E. BUTCHER  
*Franklin*

ALMA HALBOWER  
*Ionian, Secretary*

GERTRUDE WUNDER  
*Browning*

RAY W. WHITENACK  
*Alpha Beta*

PAUL D. BUCHANAN  
*Hamilton*

# ROYAL PURPLE

## Oratorical Board



### *Websters*

W. C. CALVERT  
O. B. BURTIS

### *Eurodelphian*

LINA TULLOSS  
MARIE CANFIELD

### *Franklin*

ETHEL MARSHALL  
R. E. HAGANS

### *Alpha Beta*

VIDA HARRIS  
WALLACE D. HUTCHINSON

### *Athenian*

O. L. HUBP  
W. R. CURRY

### *Brownings*

CLARA LOUISE SACHAU  
MARY DUNLAP

### *Hamilton*

C. ROY JACCARD  
M. P. GOUDY

### *Ionians*

NELL BEAUBIEN  
JESSIE MABEL BROWN



# ROYAL PURPLE

## Inter Society Council



*President* . . . . . C. S. GOLDSMITH  
*Secretary-Treasurer* . . . . . RUTH BROWN  
*Marshal* . . . . . A. L. MARBLE

*Websters—*

VICTOR WHITESIDE  
A. L. MARBLE

*Brownings—*

MINNIE B. PENCE  
ESTHER HAMMERLI

*Athenians—*

A. F. KISER  
WM. LATHROP

*Ionians—*

RUTH BROWN  
MARGARET WALBRIDGE

*Franklins—*

C. S. GOLDSMITH  
J. L. LUSH

*Eurodelphians—*

EDNA ST. JOHN  
MABEL POWEL

*Alpha Betas—*

VIDA HARRIS  
JOHN HUNGERFORD

*Hamiltons—*

O. E. SMITH  
C. ROY JACCARD

# ROYAL PURPLE

## Men's Pan-Hellenic Council



*Musser*      *Taylor*      *Wilson*      *Gartrell*  
*Shull*      *Noel*      *Neerman*      *Karper*

The Pan-Hellenic Council is an organization governing the social fraternities at Kansas State. Every fraternity has two representatives on this governing board. Meetings are held twice a month, at the chapter houses.

### MEMBERS

#### *Sigma Nu*

ROBERT E. KARGER  
RICHARD WILSON

#### *Aztec*

RALPH H. MUSSER  
DAVID R. SHULL

#### *Sigma Alpha Epsilon*

EDGAR L. NOEL  
LEON W. TAYLOR

#### *Pi Kappa Alpha*

CLAUDE F. NEERMAN  
CHARLES W. GARTRELL

# ROYAL PURPLE

## Women's Pan-Hellenic Council



*Setliff Hoffman Paddock Smith Hill Blazier Churchward  
Wilson Zeiminger*

The Pan-Hellenic Council of the Greek letter sororities at the Kansas State Agricultural College is composed of three representatives from each sorority. The Council was organized October, 1910, for the purpose of governing matters of inter-sorority welfare, and of co-operating with the College authorities. Meetings are held once a month at the chapter houses.

*Lambda Lambda Theta*

BESS HOFFMAN  
RUTH HILL  
ANNA MAUD SMITH

*Phi Kappa Phi*

BERNICE WILSON  
MARY CHURCHWARD  
FAYE PADDOCK

*Eta Beta Pi*

LAURA LEE SETLIFF  
ESTHER ZEININGER  
DOROTHY BLAZIER

# ROYAL PURPLE

## The Cub Club



### OFFICERS

*President* . . . . . DWIGHT L. MILLER  
*Vice-President* . . . . . KARL B. BUTLER  
*Secretary and Treasurer* . . . . . ERLE H. SMITH

### MEMBERS

W. A. SUMNER	E. T. ENGLSBY
V. E. BUNDY	E. G. SHIMMIN
V. F. STUEWE	O. F. MCKITRICK
G. W. WILLIAMS	G. L. SIEFKIN
A. E. JONES	T. F. BLACKBURN
J. V. HEPLER	D. L. MILLER
R. W. SHAFER	T. J. HARRIS
G. D. MILLER	C. B. BUTLER
RALPH W. HEPPE	E. H. SMITH
J. E. HALL	H. M. ZEIGLER
A. W. AICHER	E. A. VAUGHN
C. O. LEVINE	P. D. BUCHANAN

# ROYAL PURPLE

## The Quill

A National Writer's Fraternity



### Beta Chapter

Organized at Kansas University, 1900  
Beta Chapter Installed April, 1914

#### Faculty

J. W. SEARSON	H. W. DAVIS	ADA M. RICE
CARL OSTRUM	HARLAN D. SMITH	

#### Students

E. A. VAUGHN	HARRY M. ZEIGLER	P. H. WHEELER
D. L. MILLER	ROY E. GWIN	BLANCHE BURT
TOM HARRIS	W. A. SUMNER	NELLIE ABERLE
	MINNIE PENCE	



Short Story Cup

Page 405

The Quill is an honorary organization for the encouragement of good writing. Juniors and Seniors of colleges and universities who show their interest in writing by producing, are eligible to membership, and also such Freshmen and Sophomores as have had articles, poems or stories published in any reputable magazine. Quill numbers among its members many of the most prominent writers of the day, contributing to practically all of the larger magazines. Members of the Beta Chapter have had articles published in *The Country Gentleman*, *The Technical World Magazine*, *Good Housekeeping Magazine*, *American Magazine*.

# ROYAL PURPLE

## Veterinary Medical Association

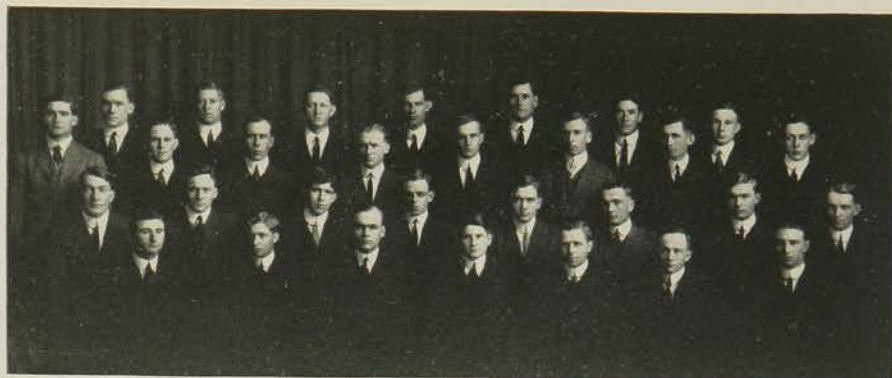

### ACTIVE MEMBERS

#### *Seniors*

WM. BROBERG	E. W. KERN
J. J. FREY	ED. KERNOHAN
L. E. HOBBS	G. H. MYDLAND
G. F. HAAS	R. D. PARRISH
A. P. IMMENSCHUH	D. G. TEPPER

#### *Juniors*

M. E. AGNEW	Z. H. McDONALD
W. A. BRIGHT	J. W. MEYER
L. V. CUMMINGS	W. J. SCANLON
W. A. HAGAN	C. M. SMITH
W. C. McCONNELL	I. L. FOWLER

T. K. TOOTHAKER

#### *Sophomores*

G. W. FITZGERALD	C. ELDER
FRANK PILE	E. M. DOBBS
	G. T. REAUGH

#### *Freshmen*

A. E. SCHATTENBERG	E. H. HOVEY
H. FRANK	FRED HARTWIG
R. B. CRAIG	C. H. RAWLINGS

# ROYAL PURPLE

## American Institute of Electrical Engineers

Kansas State Agricultural College Branch



Organized January 10, 1908

L. A. O'BRIEN  
*Chairman*

W. C. LANE  
*Secretary*

### *Associate Members*

G. B. MCNAIR

W. C. LANE

### *Student Members*

J. E. ALSOP

I. H. NASH

C. A. BARROWS

H. E. NEWHOUSE

H. H. BROWN

M. A. NICHOLSON

H. E. BUTCHER

R. E. NIXON

G. L. FARMER

L. A. O'BRIEN

L. V. FICKEL

L. R. PARKERSON

L. C. GEISENDORF

E. V. PLUSH

L. G. GROSS

P. C. RINGWALT

J. S. HAGAN

O. K. RUMBEL

C. T. HALBERT

W. R. SMITH

P. J. KLAUMANN

H. W. STOCKEBRAND

ROYAL PURPLE

Engineering Association

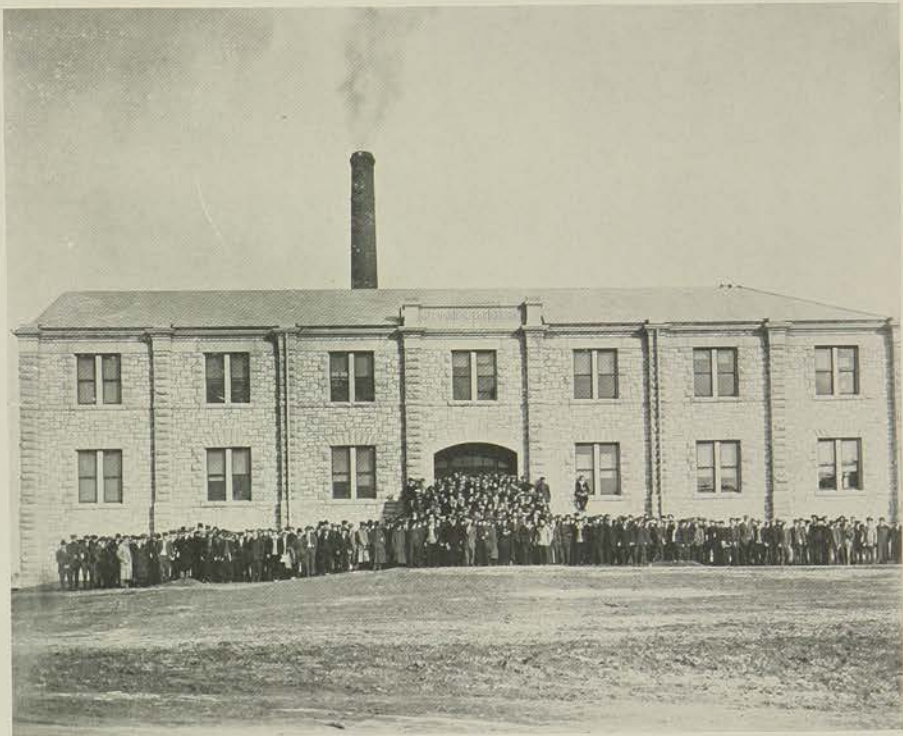



# ROYAL PURPLE

## Engineering Association

<i>Officers</i>	<i>Fall Term</i>	<i>Winter Term</i>
<i>President</i> . . . . .	GEORGE H. BAIRD	W. W. HAGGARD
<i>Secretary</i> . . . . .	PAUL E. JACKSON	M. P. GOUDY
<i>Treasurer</i> . . . . .	R. J. TAYLOR	J. C. GIST

**R**EALIZING the importance of co-operation among the students and faculty of the Engineering Division, and a lack of definite knowledge of the current developments in the engineering practice, the Engineering students of the Kansas State College organized this Association in 1912. Since that time the Association has grown in numbers and importance until at the present time it includes nearly all the students and faculty of the Engineering Division, and its influences are felt throughout the College. Perhaps its greatest achievement, however, has been in the association and co-operation of its members.

Through the Association the members have the opportunity of hearing technical lectures of practicing engineers at the bi-monthly meetings. By such opportunities the students are brought in touch with the engineering world and meet each other in social gatherings. That these influences have resulted in the co-ordination of the Engineering School is evidenced in their annual "Engineers' Day." On this day the Engineers take charge of the chapel exercises, edit the college paper, and co-operate in demonstrations on the college campus and in the city of Manhattan. With such influences at work and with the Engineering Division organized in such a manner, the future of the Association is assured.

# ROYAL PURPLE

## Saddle and Sirlain Club



Kiser Kays Levine Wilson Martin Allen Gould O'Connell Crumbaker Mann  
Hodgden Curtis Hepler Sedivy Goodwin Robinson Hale  
Buncl Cleland Laubmann Kiser Jones Palmer Hostetter Ansdell  
Taylor Collister Cramer Dudley Taylor Gwin Apitz Arbuthnot  
Root Jenkins Taylor McClrath Loomis Gates Tagge Sutton

# ROYAL PURPLE

## Saddle and Sirlain Club

Founded January 24, 1914

### COLORS

*Black and Gold*

### MOTTO

*"Better Livestock for Kansas"*

### CHARTER MEMBERS

#### *Seniors*

C. H. ARBUTHNOT	A. F. KISER
L. N. ARNOLD	R. W. KISER
M. H. BORST	D. F. LAUBMANN
G. L. CLELAND	R. E. GWIN
V. O. FARNSWORTH	C. O. LEVINE
W. S. GATES	C. F. NEARMAN
W. A. HEPLER	F. P. ROOT
E. H. HOSTETLER	L. W. TAYLOR
G. D. M. JONES	O. S. TAYLOR

H. E. TAGGE

#### *Juniors*

G. C. ALLEN	L. B. MANN
G. E. ANDERSON	W. McILRATH
G. H. ANSDELL	WM. O'CONNELL
G. H. BUNNEL	W. E. PALMER
J. M. GOODWIN	R. J. SEDIVY
M. L. GOULD	R. W. TAYLOR
E. L. JENKINS	W. E. TUDOR
J. P. LOOMIS	W. H. WILSON

#### *Sophomores*

A. C. APITZ	H. B. DUDLEY
O. B. BURTIS	C. G. HALE, JR.
J. B. COLLISTER	W. A. SUTTON
F. B. CROMER	F. B. HODGDEN
R. E. CURTIS	F. A. KAYS
J. W. CRUMBAKER	E. R. MARTIN

W. H. ROBINSON

## ROYAL PURPLE

### Dairy Association

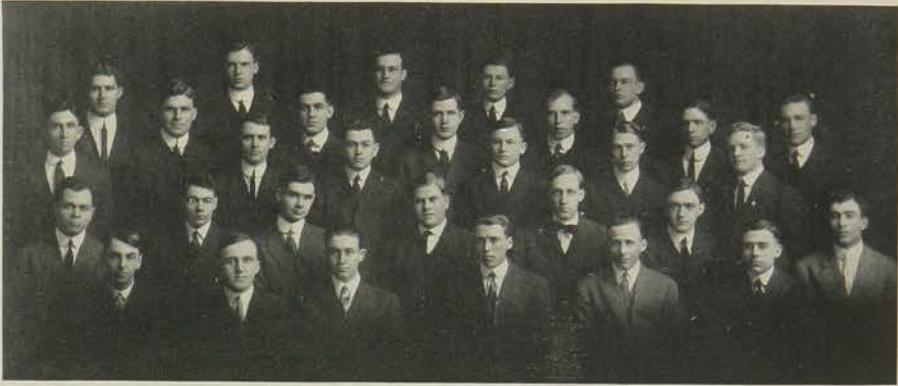

THE Dairy Association may be said to be in its infancy, but judging from the interest taken by the founders so far, it will soon become one of the important associations of the school.

The membership of the Association is not limited, and any student interested in dairying may belong. The instructors of the Dairy Department are given honorary membership.

The object of the Association is to awaken interest in the Dairy Course and general subjects pertaining to dairying. The meetings are held every two weeks, and every-day problems in Dairying are discussed, as well as new records of production of the different breeds and inventions which will influence dairying at large.

We plan on holding judging contests from time to time and by this means create more competition and interest among candidates for the Dairy Stock Judging Team.

# ROYAL PURPLE

## Dairy Association

*President*  
R. H. MUSSER

*Vice-President*  
V. F. STEWE

*Secretary-Treasurer*  
C. S. GOLDSMITH

*Honorary*

PROF. O. E. REED      PROF. G. A. GILBERT  
PROF. J. B. FITCH    PROF. W. E. TOMSON

*Active*

R. M. PHILLIPS	MARION WADLEY
H. B. ALLEN	W. S. MORROW
H. C. STOCKWELL	J. W. LINN
W. G. DAVIS	G. TILBURY
E. H. CLARKE	O. L. HUBP
R. H. MUSSER	H. A. LINDSLEY
A. DORYLAND	GEORGE NEWLIN
C. S. GOLDSMITH	C. O. LEVINE
W. D. CUSIC	L. A. EK
W. D. BRIGHAM	C. C. WILSON
C. W. HAINES	J. M. WHITE
V. F. STEWE	W. P. FEHLMAN
A. W. AICHER	R. E. STEWE
H. H. WILSON	A. G. VAN HORN

# ROYAL PURPLE

## Young Men's Christian Association

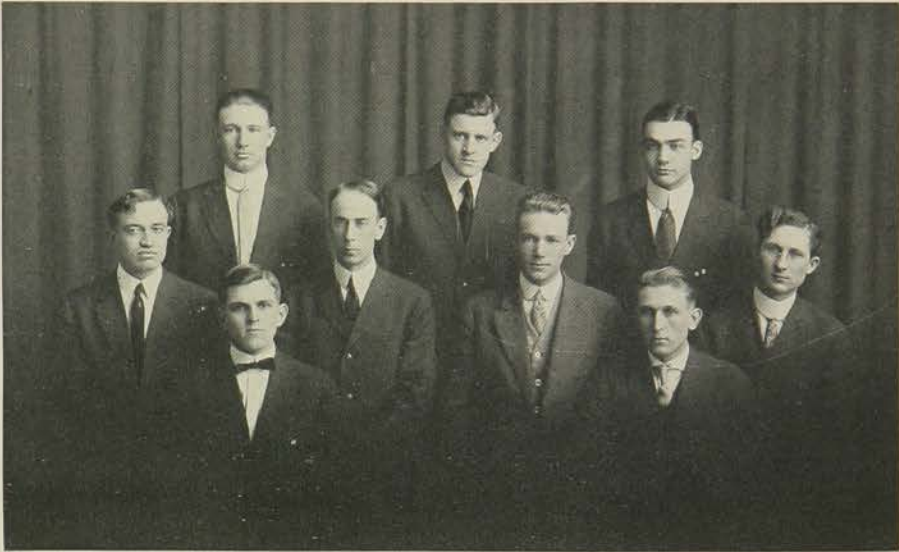

*Patterson*      *Ery*      *Jones*      *Gilles*      *Van Scoik*  
*Gulick*      *McLain*      *Levine*      *Jaccard*

# ROYAL PURPLE

## D. M. C. A.

### CABINET OFFICERS

<i>President</i> . . . . .	C. O. LEVINE
<i>Vice-President—House</i> . . . . .	C. ROY JACCARD
<i>Secretary</i> . . . . .	F. H. GULICK
<i>New Students</i> . . . . .	R. H. VAN SCOIK
<i>Bible Study</i> . . . . .	OTTO HUBP
<i>Religious Meetings</i> . . . . .	A. E. JONES
<i>Extension</i> . . . . .	Z. H. McDONNALL
<i>Missionary</i> . . . . .	JESSE J. FREY
<i>Social</i> . . . . .	A. H. GILLES
<i>Finance-Membership</i> . . . . .	C. A. PATTERSON

### BOARD OF DIRECTORS

<i>Chairman</i> . . . . .	PROF. C. O. SWANSON	
<i>Treasurer</i> . . . . .	PROF. O. E. REED	
<i>Secretary</i> . . . . .	WM. J. MARSHALL	
<i>General Secretary</i> . . . . .	WILLIS W. MCLEAN	
DR. J. H. BURT	REV. MR. ARNOLD	R. W. SCHAFER
PROF. A. E. WHITE	A. D. HOLOWAY	C. A. PATTERSON
MAYOR S. F. GOHEEN	C. O. LEVINE	C. LEE ARCHER
	J. J. FREY	

# ROYAL PURPLE

## Young Women's Christian Association



*Brown*  
*Walsh*  
*Halbower*      *Gilbert*      *Wingfield*      *Jones*  
*Schewalter*      *Hyde*      *Glasscock*      *Tulloss*      *Neusbaum*  
*Alleman*      *Downing*      *Gage*      *Haass*



# ROYAL PURPLE

## Young Women's Christian Association

### OFFICERS

<i>President</i> . . . . .	MARGARET JONES
<i>Vice-President</i> . . . . .	RUTH GILBERT
<i>Secretary</i> . . . . .	OLIVE GAGE
<i>Treasurer</i> . . . . .	VALEDA DOWNING
<i>General Secretary</i> . . . . .	LILY K. HAAS

### CHAIRMEN OF COMMITTEES

<i>Religious Meetings</i> . . . . .	LINA TULLOSS
<i>Bible Study</i> . . . . .	EVA ALLEMAN
<i>Missionary</i> . . . . .	EDA SCHOWALTER
<i>Social</i> . . . . .	ALMA HALBOWER
<i>Finances</i> . . . . .	BESS WALSH
<i>Association News</i> . . . . .	EDITH GLASCOCK
<i>Social Service</i> . . . . .	MARTHA HYDE
<i>Music</i> . . . . .	LAURA WINGFIELD
<i>New Students</i> . . . . .	WINIFRED NEUSBAUM
<i>Conference</i> . . . . .	RUTH BROWN

### ADVISORY BOARD

<i>Chairman</i> . . . . .	MRS. R. R. PRICE	
<i>Secretary</i> . . . . .	MISS ESTELLA BOOT	
MRS. MARY PIERCE VANZILE	MRS. C. M. BRINK	MRS. CHARLES LANTZ
MRS. H. J. WATERS	MISS CARLOTTA FORD	MRS. J. T. WILLARD
MRS. J. O. HAMILTON	MRS. JOHN COONS	MRS. E. C. PFUETZE
MISS VALEDA DOWNING	MISS MARGARET JONES	

# ROYAL PURPLE

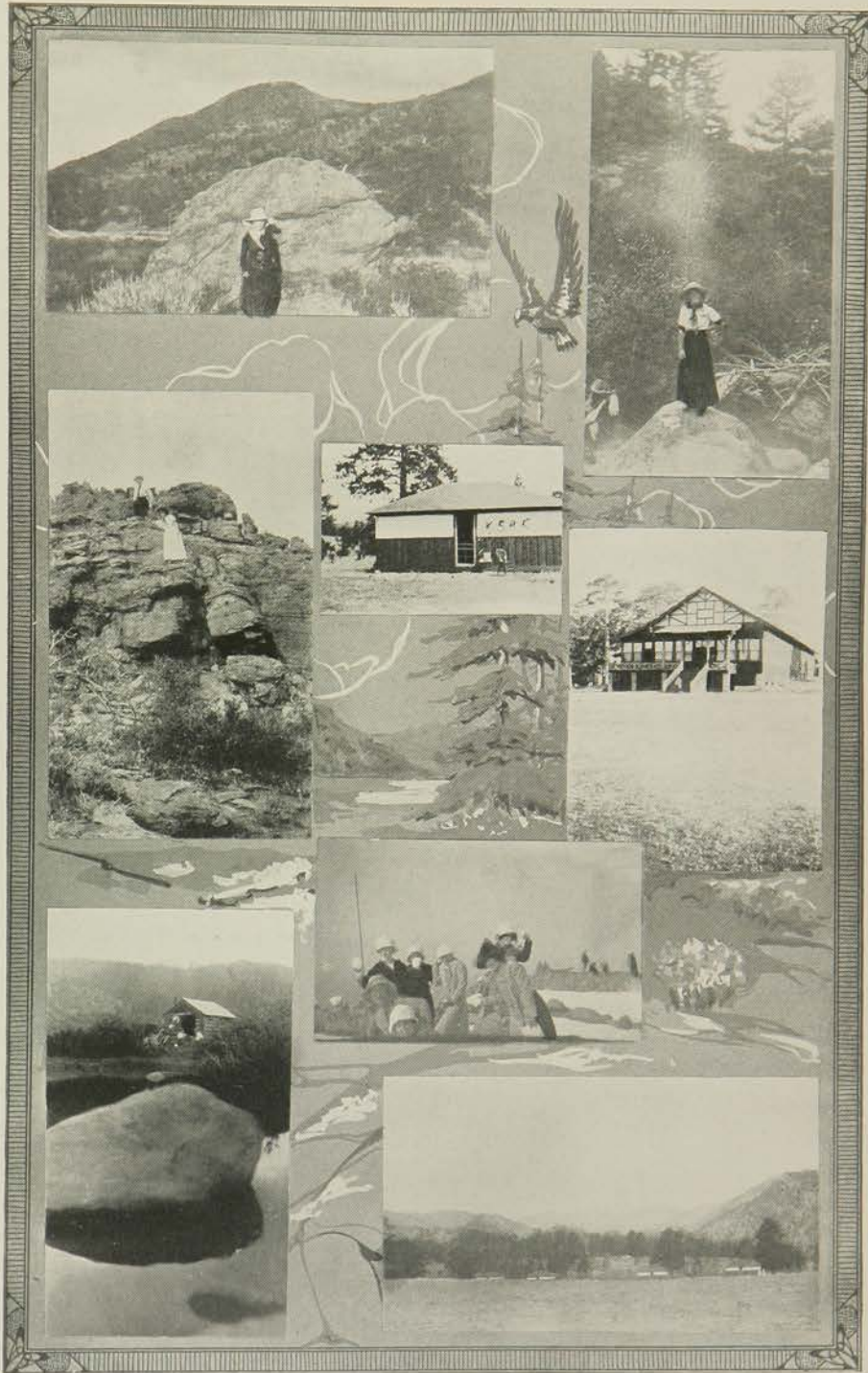

*Estes Park Club*

1914

# ROYAL PURPLE

## Cascade-Estes Park Club

Membership composed of all girls who have attended a summer conference of the Young Women's Christian Association.

*President* . . . . . RUTH BROWN

### MEMBERS EX-OFFICIO

PROFESSOR SEARSON                      DR. HOLT  
REV. GOLDSMITH

### MEMBERS

EVA ALLEMAN	MARGARET JONES
MABEL BROWN	KATHARINE JUSTIN
JENNIE BROWN	EDITH MAXWELL
RUTH BROWN	ETHEL MARSHALL
DOROTHY BUSCHOW	ORA McMILLIN
MABEL BENNETT	KATHRINA MUNGER
LOUISA DYER	JUNE MILNER
ETHEL GOHEEN	WINNEFRED NEUSBAUM
RUTH GILBERT	EDA SCHOWALTER
LILY K. HAASS	MURREL SWEET
ALMA HALBOWER	CLARA SACHAN
MAY HILDEBRAND	ANNA SEARL
PATTIE HYDE	LINA TULLOSS

BESS WALSH

ROYAL PURPLE

Newman Club



## ROYAL PURPLE

# NEWMAN CLUB

MOTTO  
*Faith and Friendship*

COLORS  
*Purple and Gold*

SONG  
*Lead, Kindly Light*

In the fall of 1912 the Catholic students of the College organized a club for the purpose of promoting unity and friendship. In 1914 the name of the club was changed to Newman Club, in honor of the brilliant English convert, Cardinal Newman.

To fulfill the purpose of the organization, social meetings are held every other Friday evening, and on the alternate Friday evenings the time is devoted to some line of religious study under the direction of our local pastor. The College authorities recognize this work by allowing a two-hour credit for it. In further recognition of our efforts the College has placed a set of the new Catholic Encyclopedia on its library shelves. The Club has also purchased and placed in the library eighty-five dollars' worth of Catholic books and pamphlets.

The Club is now on a sound basis and qualifying to become affiliated with a national organization of Newman Clubs of the various state universities and colleges. It shall be the aim of the Club to favorably influence new Catholic students in the knowledge and practice of their faith and in this way overcome that spirit of religious indifference which is so destructive of sound morality and good character.

# ROYAL PURPLE

## Dramatic Club



HIRAM STANLEY GISH  
WILLIAM P. HAYS  
RALPH HERSHEY MUSSER  
MARGARET LEE WHITNEY  
PAULINE FRANCES CLARK  
EMMA EVELYN EVANS  
VALEDA EDITH DOWNING  
EDNA FLORENCE COITH  
EVA MARGUERITE KELL  
ALMA GRACE HALBOWER  
ELMA BRUBAKER  
GAIL TATMAN  
MABEL B. KESSLER  
CORINE MEYERS  
ROY ELMER GWIN  
HERBERT SPENCER COITH  
GLENN HENDERSON LAWYER  
PAUL DAVID BUCHANAN  
CAMERON SHUYLER GOLDSMITH  
ALFRED LESTER CLAPP  
BESS HOFFMAN  
MARGARET E. WALBRIDGE  
HELEN DENA ROBINSON  
MARY E. POLSON  
KATHARINE LOIS STEWART  
MARGARET ANN BLANCHARD  
JAMES WALTON LINN  
ALVIN THEODORE COITH  
ORLIFF ELMER SMITH  
WILBER SCOTT ACTON  
WELLINGTON L. BRINK  
LOIS MARTHA NOYES  
ORA G. VAWTER  
NOLA HAWTHORNE  
LOIS BLANCHE BURT  
GERTRUDE NUTLER  
HELEN MUNGER  
MAE VIRGINIA HILDEBRAND  
WALTER FRANCIS SMITH

# ROYAL PURPLE

## The Time of His Life

PRESENTED BY

The Dramatic Club

### THE CAST

Mr. Bob Grey . . . . .	THOMAS J. HARRIS
Mrs. Bob Grey . . . . .	ALMA HALBOWER
Tom Carter . . . . .	J. D. REEVES
Mrs. Peter Wycombe . . . . .	EDNA COITH
Mr. Peter Wycombe . . . . . A pessimist with a digestion.	ERNEST SMIES
Dorothy Landon . . . . . Secretly engaged to Tom Carter.	GAIL TATMAN
Mr. James Landon, Sr. . . . . Dorothy's father, of a peppery disposition.	ROBERT HOOD
Uncle Tom . . . . . An old colored brother from the South.	RALPH MUSSER
Officer Hagan . . . . . Of the Twenty-second street police station.	CLARENCE HILDEBRAND

# ROYAL PURPLE

## Rooters' Club



"FAT" McBRIDE

<i>President,</i> HOMER MCNAMARA	<i>Yell Leader,</i> J. C. McBRIDE		
<i>Senior</i> "KINK" MUSSER	<i>Junior</i> H. S. COITH	<i>Sophomore</i> H. B. DUDLEY	<i>Freshman</i> R. L. MOSIER

THE Rooters' Club has taken over the work of the older organizations known here as the Athletic Association. This last year a new scheme was tried out in its organization. A yell leader was elected by the Rooters' Club. Assistants were elected by each class at the fall term elections to hold office the entire year. This system has worked out very well.

The past year saw the best systematic rooting that has ever existed at athletic games at this school. The encouragement and support given the teams, whether winning or losing, was of the very highest order and knockers were unknown.

Two years ago the Rooters' Club inaugurated a "Tag Day." Tags with an appropriate motto were sold to students by the girls of the Y. W. C. A. and of the Girls' Rooters' Club. A feature of the sale was that no change was given and only silver coins were accepted. The proceeds of Tag Day go to buy sweaters for the men winning the athletic "K" the preceding year.

Tag Day has come to stay. October 23 was the eventful day this year, and tags were sold similarly to the previous year and the sweaters were ordered early enough to be worn home Christmas vacation by those earning them.

"Pep" meetings were held on the campus before most of the big games. These were especially loud just before the K. U. game. At the "pep" meeting just before the Thanksgiving Day game with Washburn, money was raised by voluntary subscription to send the Band to Topeka. This and similar activities are the functions of the Rooters' Club, and college life would be dull indeed were it not for the college spirit and "pep" which finds its outlet through an organization such as the Rooters' Club.

*Jay Rah! Gee Haw!*

*Jay Hawk Saw!*

*K. S. A. C.*

*Rah! Rah! Rah!*



# ROYAL PURPLE

## Assistant Vell Leaders



*"Kinky" Musser*



*"Herb" Coith*



*"Dud" Dudley*



*Ralph Mosier*

ROYAL PURPLE

1914 Club



1914

## ROYAL PURPLE

### “K” Club

Organized in 1912

THE “K” Club is composed of athletes who have won their letter in college athletics. The purpose of the organization is to consider matters of importance in athletics at Kansas State. At present there are thirty-seven members in college who are wearers of the “K.”

ROYAL PURPLE

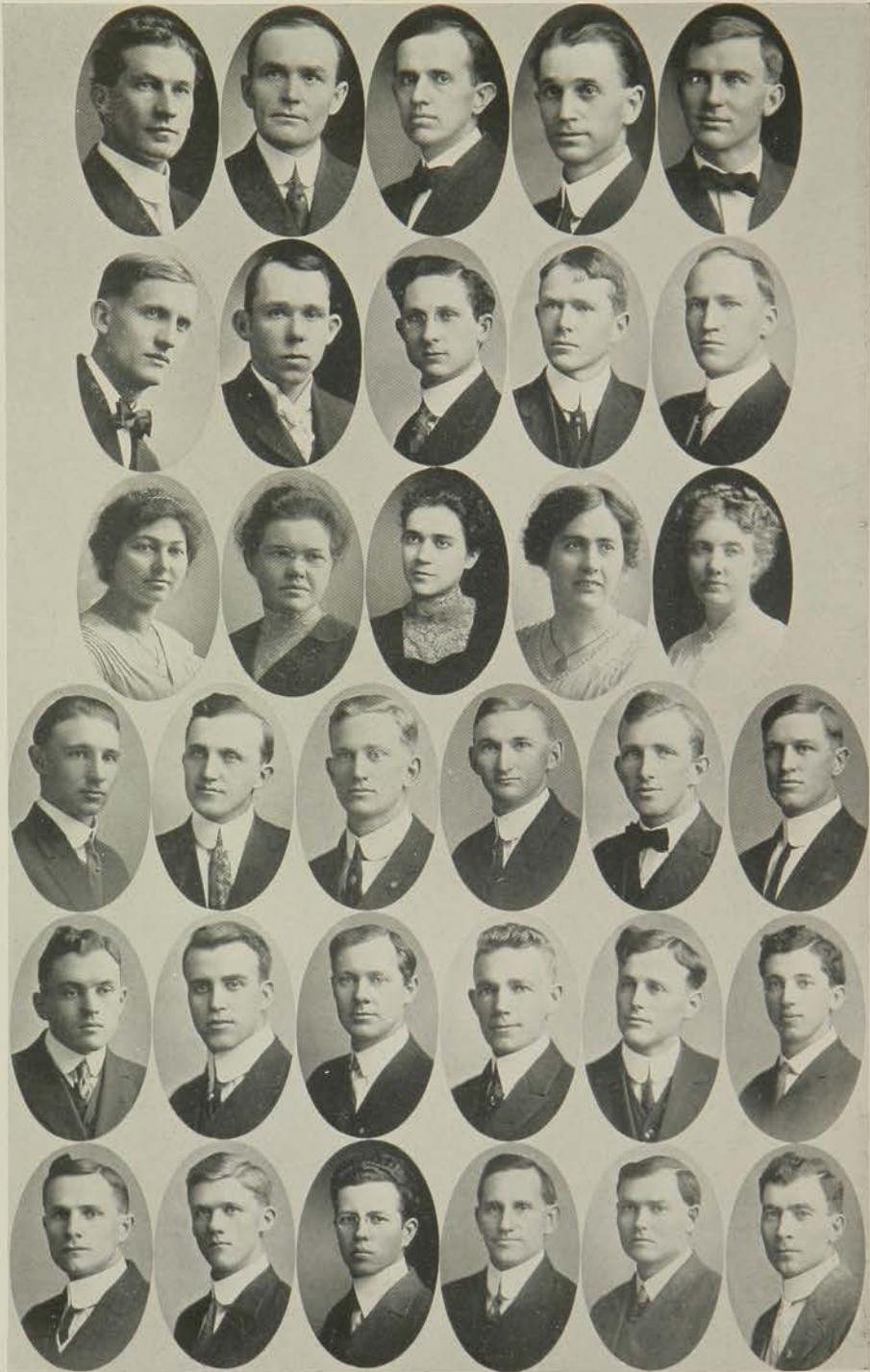

College Grange

1914

# ROYAL PURPLE

## College Grange

Organized 1913

### OFFICERS

<i>Master</i> . . . . .	A. L. CLAPP
<i>Secretary</i> . . . . .	R. H. VANSCOIK
<i>Treasurer</i> . . . . .	B. E. BLAIR
<i>Overseer</i> . . . . .	J. J. FREY
<i>Lecturer</i> . . . . .	P. E. McNALL
<i>Chaplain</i> . . . . .	B. S. WILSON
<i>Steward</i> . . . . .	H. C. BIRD
<i>Assistant Steward</i> . . . . .	F. A. ELLIOTT
<i>Lady Assistant Steward</i> . . . . .	MISS LORA K. BROWN
<i>Gate Keeper</i> . . . . .	E. J. MARIS
<i>Pomona</i> . . . . .	MISS MAE CLARK
<i>Ceres</i> . . . . .	MISS SOPHIA MAELZER
<i>Flora</i> . . . . .	MISS PEARLE THOMAS

### ROLL

#### *Student Members*

L. W. ANDERSON	W. L. CROXTON	C. O. LEVINE
C. H. ARBUTHNOT	L. C. CHRISTIE	C. P. LILLARD
L. N. ARNOLD	A. E. DAVIDSON	E. I. MARIS
R. A. BALDWIN	F. A. DETWILER	SOPHIA MAELZER
R. L. BARNUM	H. E. DODGE	P. E. McNALL
A. P. BEAMAN	V. V. DRYDEN	G. D. MILLER
D. H. BELL	HELEN EVANS	H. MONTFORD
H. C. BIRD	F. A. ELLIOTT	EDNA MUNGER
F. S. BLAIR	J. J. FREY	J. W. ROLF
B. E. BLAIR	R. L. GILKISON	N. L. RUCKER
R. C. BOHRER	B. H. GILMORE	E. G. SHAAD
W. D. BRIGHAM	F. A. GOUGLER	J. B. SIEGLINGER
LORA K. BROWN	MARY HOOVER	E. H. SMIES
G. BUCKMAN	W. L. HOOVER	A. UNRUH
A. L. CLAPP	A. E. HOPKINS	R. H. VANSCOIK
E. H. CLARK	F. KINDLEY	L. C. WILLIAMS
MAE CLARK	S. D. LATOURETTE	W. R. WORTHINGTON

#### *Faculty Members*

L. E. CALL	W. M. JARDINE	DUNCAN STEWART
FRANCIS L. BROWN	E. C. JOHNSON	R. I. THROCKMORTON
GEORGE A. DEAN	A. H. LEIDIGH	PEARLE THOMAS
L. A. FITZ	J. D. LEWIS	H. J. WATERS
GEORGE S. HINE	J. H. MILLER	B. S. WILSON
L. E. HOLTON		

# ROYAL PURPLE

## Scarab

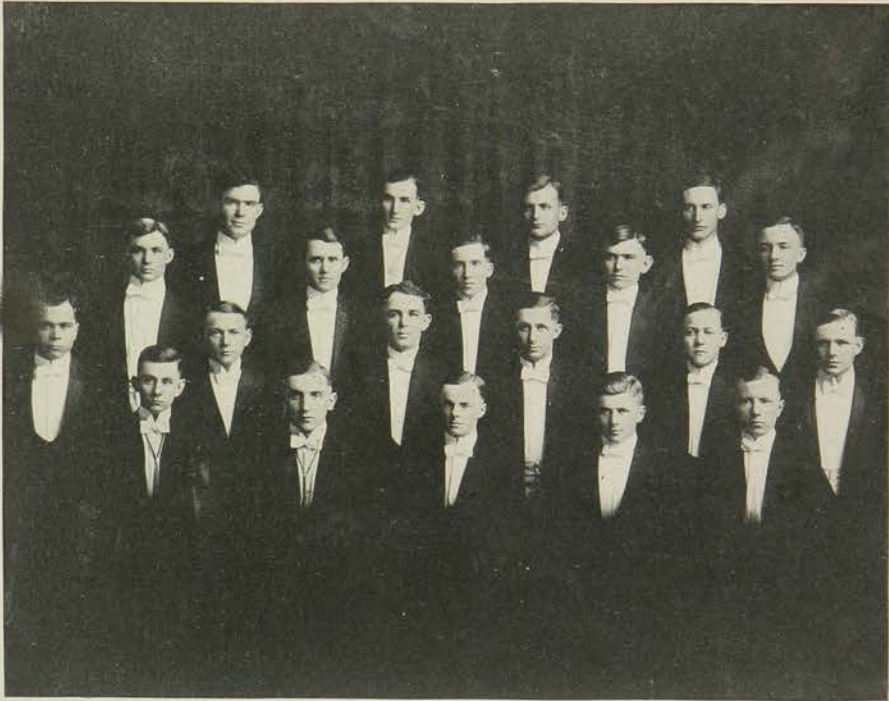

*Musser*      *Smutz*      *Auld*      *Harris*      *Williamson*  
*Moss*      *Stockwell*      *Hildwein*      *McNamara*      *Davidson*  
*Ziegler*      *Lytle*      *Hood*      *Root*      *Karper*      *Sidorfsky*  
*Boise*      *Hutchinson*      *Borst*      *Gates*

# ROYAL PURPLE

## Scarab

Organized January 11, 1914

### CHAPTER ROLL

J. GORDON AULD  
F. T. BOISE  
MILTON BORST  
A. P. DAVIDSON  
W. S. GATES  
THOMAS J. HARRIS  
H. HILDWEIN  
ROBERT HOOD  
N. M. HUTCHINSON  
A. P. IMMENSCHUH  
R. E. KARPER  
M. C. LYTLE  
HOMER MCNAMARA  
JAMES MOSS  
RALPH H. MUSSER  
F. P. ROOT  
FRANK SIDORFSKY  
F. A. SMUTZ  
HARRY STOCKWELL  
RUSSELL WILLIAMSON  
H. M. ZIEGLER

# ROYAL PURPLE

## Theta Sigma Lambda

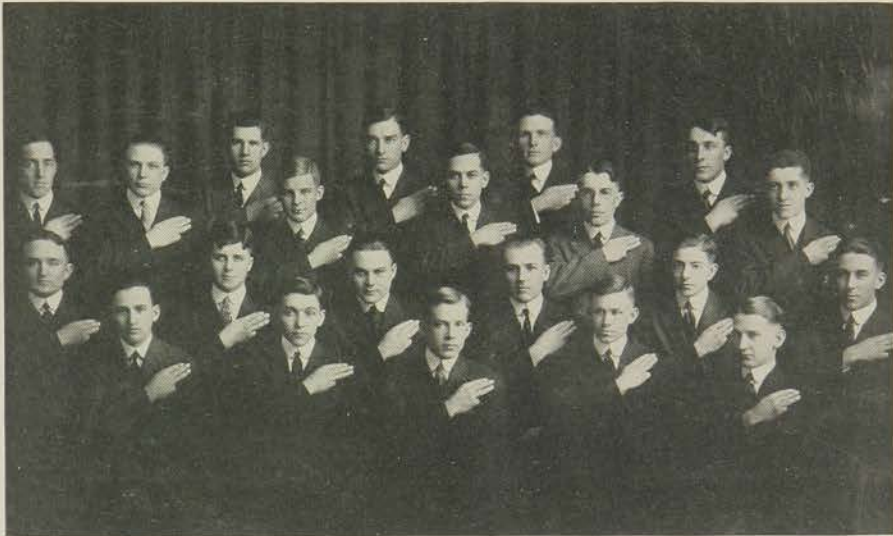

*P. Hale      White      Williams      Gunning      Lancaster      Ferrier  
Schiek      Ramsey      Dudley      Pearson      Albro      Vandenburg      Sumner  
Burtis      Adams      Fickel      Wheeler      Korsmeier      N. Hale  
Mason      McAdams*



# ROYAL PURPLE

## Theta Sigma Lambda

The Sophomore Society

### COLORS

*Maroon and Grey*

### FLOWER

*The Rose*

### MEMBERS

P. H. WHEELER, Phi Omicron Alpha	W. T. WHITE, Tau Alpha
J. R. MASON, Kappa Alpha	HARRY GUNNING, Zeta Alpha
H. B. DUDLEY, Delta Alpha	JOHN PEARSON, Nu Alpha
RAYMOND ADAMS, Alpha Alpha	R. R. LANCASTER, Psi Alpha
O. B. BURTIS, Gamma Alpha	S. R. VANDENBURG, Sigma Alpha
J. H. McADAMS, Lambda Alpha	H. R. SUMNER, Rho Alpha
N. HALE, Eta Alpha	F. W. ALBRO, Beta Alpha
PRESTON HALE, Theta Alpha	G. C. FERRIER, Epsilon Alpha
G. M. CHICK, Chi Alpha	L. V. FICKEL, Upsilon Alpha
F. A. KORSMEIER, Iota Alpha	C. WILLIAMS, Omega Alpha
EARL RAMSEY, Pi Alpha	WILLIAM CALVERT, Chi Alpha
P. C. MCGILLIARD, Mu Alpha	

# ROYAL PURPLE

## Architectural Club



*President*  
C. W. SHAVER

*Vice-President*  
H. R. HOARK

*Secretary-Treasurer*  
THEODORE SHUART

### FACULTY MEMBERS

DR. J. D. WALTERS

STANLEY A. SMITH

### STUDENT MEMBERS

BAKER, S. B.  
BARNHART, OLIVER  
BRODDLE, WILLIAM  
CHRISTIE, GEORGE W.  
COITH, ALVIN  
CHISTLER, WILLIAM  
CROTINGER, S. H.  
ENGLISH, HAROLD

FERRIER, GEORGE  
FRIEDLINE, E.  
HOLLEY, L. T.  
HORAK, H. R.  
HOWENSTINE, L. L.  
HURTT, H. L.  
JOHNSON, C. O.  
KELLOGG, C. H.  
WILSON, E. W.

KESINGER, E. V.  
KORSMEIR, F. A.  
RUDE, W. A.  
SELLERS, ROBERT  
SHAVER, C. W.  
SMUTZ, F. A.  
SHUART, THEODORE  
WILLIAMSON, R. B.

The students and instructors of the department of architecture organized this club for the purpose of aiding one another in gaining ability that can not be obtained in the class room. It is open to all students and instructors in the department of architecture.

# ROYAL PURPLE

## The Rosacear

HORTICULTURAL SOCIETY

*President*  
W. L. SWEET

*Vice-President*  
J. R. LITTLE

*Secretary-Treasurer*  
EDMUND F. WILSON

*Critic*  
C. ROY JACCARD

### MEMBERS

L. W. ANDERSON	THOMAS G. SPRING
HORACE T. WILKIE	A. B. MARYAN
W. R. CURRY	R. B. ELLIS
T. H. LAWYER	A. A. GLENN
ARCHIE L. MARBLE	LOWELL M. MASON
W. F. TAYLOR	FRANK A. UNRUH
W. C. CALVERT	M. T. BINNEY
T. W. PUTNAM	W. L. SWEET
H. A. GUNNING	J. R. LITTLE
DAVID R. SHULL	EDMUND F. WILSON
J. D. MCCALLUM	C. ROY JACCARD

# ROYAL PURPLE

## Delta Omicron

Founded 1913

 DELTA OMICRON is an honorary forensic fraternity. Students participating in college forensics are eligible to membership when they have shown desirable qualities of leadership, and have reached certain high standards of scholarship. The purpose of the fraternity is to create bonds of friendship among the members and to give proper recognition to those interested in the promoting of oratory and debate. As a means of arousing interest in forensics, the organization from time to time entertains visiting debating teams. The first annual banquet was held on the evening of the victory over Colorado in the inter-state contest. This function, at which thirty plates were laid, was the social event of the debating year. Such occasions have been an effective means of creating a widening interest in college argumentative contests and of forming closer bonds between this and sister institutions.

### *Alumni Members*

M. D. COLLINS	W. E. GRIMES
I. A. MOREHEAD	E. A. VAUGHN
L. C. WILLIAMS	

### *Active Members*

CARL OSTRUM	W. F. TAYLOR
P. H. WHEELER	W. D. HUTCHINSON
R. E. GWIN	J. M. MCARTHUR
W. H. WILSON	W. A. SUMNER

# ROYAL PURPLE

## Student's Council

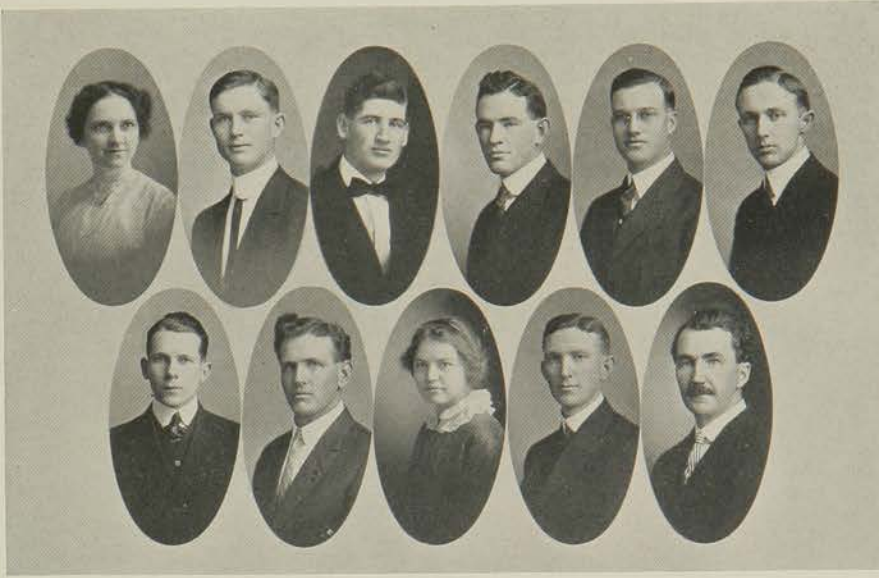

*President*  
WILL SWEET

*Vice-President*  
ELMER BIRD

*Secretary-Treasurer*  
BESS WALSH

*Seniors*  
WILL SWEET

ELMER BIRD  
BESS WALSH

HERMAN TAGGE

*Juniors*  
JAMES LINN

WILLARD LOOMIS

LORENZO MANN

*Sophomores*  
MARY POLSON  
WILLARD LYNESS

*Freshman*  
PAUL BUCHANNAN

*Faculty Advisor*  
PROFESSOR J. O. HAMILTON

# ROYAL PURPLE

## Marshall County Club

### COLORS

#### *Old Gold and Purple*

##### *Seniors*

CARL JOHNSON	EDITH FOLZ	MARGARET JONES
SOPHIA MAELZER	LOLA HARTWELL	OSCAR LEVINS
ELLA CHITTY	RALPH HAWKINS	LILLIE LUNDBERG
	LILLIAN WEEKS	

##### *Juniors*

CHARLES HUNTER	FRED LAYTON	A. E. JONES
JAMES JACOBSON	RICHARD SEDIVY	ELIZABETH DEMPWOLF
PERCY COCKRELL	GEORGE WILLIAMS	

##### *Sophomores*

FLORENCE SMITH	GEORGE DOUGLASS	MERRIL SCHLAEGAL
ALMEDA SMITH	ANNA LAYTON	CLARENCE WILLIAMS
MARIE JOHNSON	JOHN MUSIL	ADA BILLINGS

##### *Freshmen*

STEWART CLARK	FRANK DETWEILER	CHESTER OWEN
SARAH CHASE	VIDA HAWKINS	GENEVIEVE WESTON
GUY DELANEY	IVAN NASH	ETHEL HUNT

##### *Special*

EDITH EVANS	FOUNTAIN HAWKINS	HOWARD BOWERS
EDNA SKINNER	PAUL JACOBSON	WILLIAM CUNNINGHAM
JAY HAMMET	JOSEPH RODKEY	MARION BROUGHTON
ALMA PARKER	FRANK WACEK	NELLIE CUNNINGHAM
EVA ANDERSON	ROLEN BARRET	ALICE LEVINE
BESS McMILLAN	EMBRE WILLIAMS	

# ROYAL PURPLE

## Wilson County Club



The Wilson County Club was organized in the winter of 1913 with a membership of thirty-four. Its mission is to advertise the College in the home county, and to promote social relations among the students from that county. Each term we endeavor to hold some social affair, a party, picnic, or hike.

BELL, DON HENRY . . . . .	<i>Neodesha</i>
BELL, GLEN . . . . .	<i>Altoona</i>
BURTIS, ORVILLE B. . . . .	<i>Fredonia</i>
BURTIS, WILMA . . . . .	<i>Fredonia</i>
BURSCH, DANIEL M. . . . .	<i>Buffalo</i>
COXEN, HARRY H. . . . .	<i>Fredonia</i>
COWDRY, MRS. ELSIE M. . . . .	<i>Neodesha</i>
FAREWELL, MARY . . . . .	<i>Fredonia</i>
GEAR, BIRDYE M. . . . .	<i>Buffalo</i>
HORNEY, JEGGREY C. . . . .	<i>Neodesha</i>
KNAUS, KARL . . . . .	<i>Benedict</i>
KOCH, EDITH MAY . . . . .	<i>Fredonia</i>
KOCH, LENA MARIE . . . . .	<i>Fredonia</i>
LAY, WALTER S. . . . .	<i>Buffalo</i>
MATTHEWS, MERRITT . . . . .	<i>Fredonia</i>
KORR, MAE . . . . .	<i>Buffalo</i>
PIERCE, JOSEPH H. . . . .	<i>Fredonia</i>
POLSON, MARY E. . . . .	<i>Fredonia</i>
POLSON, IZIL I. . . . .	<i>Fredonia</i>
POTTER, OLIVE CLARA . . . . .	<i>New Albany</i>
PRYOR, WILLIAM R. . . . .	<i>Fredonia</i>
RUGGLES, LULU . . . . .	<i>Guilford</i>
RUGGLES, JOCIE . . . . .	<i>Guilford</i>
RUGGLES, GEORGE E. . . . .	<i>Guilford</i>
SMITH, GEORGINA . . . . .	<i>Altoona</i>
RUSSEL, VANCE O. . . . .	<i>Fredonia</i>
HUNT, NELLIE . . . . .	<i>Fredonia</i>
HUNT, HARRY . . . . .	<i>Fredonia</i>
THOMAS, LEROY . . . . .	<i>Fredonia</i>

# ROYAL PURPLE

## Second Year Short Course Students





# ROYAL PURPLE



## The Farmers' Short Course of Nineteen Hundred and Fourteen

### SECOND YEAR

WALTER O. BUTTON  
*President*

GEORGE M. NEWLIN  
*Vice-President*

WALTER G. BIRCHER  
*Secretary*

FOREST G. JOSS  
*Treasurer*

### CLASS ROLL

FREDERICK W. SEWELL	ARCHIE G. SOWERS	JOHN H. FANSHIER
CALBERT C. MCCANLESS	ALBERT P. ADAMS	CLARENCE E. GORE
CHARLES H. FRENCH	WILLIAM E. BURCH	IRA W. CLARK
CARROLL F. BARR	OLIVER H. ABERCOMBE	HAROLD J. REYNOLDS
GILBERT J. LARSON	THOMAS J. MINOR	ISRAEL D. MARKELEY
ARTHUR W. MARTIN	WILMER M. PARKER	JOHN H. QUINN
CLIFFORD E. RUNDALL	JOHN C. WILKIE	JOHN A. SCHOEN
EARL D. GERE	TROY I. WARREN	WILLARD H. HAYDEN
FRANK DICKERSON	CARL E. LARSON	WALTER L. FAIR
WALTER J. HAUPTLI	GEORGE HOBBIE	ROY E. ENGLAND
THOMAS J. SOMMER	WILL I. LAROSH	MATTHEW N. BRADLEY
CHARLEY E. DRALLE	OSCAR S. JOHNSON	ERNEST HULL
REUBEN VILANDER	L. J. SLIFER	WALTER W. BEGGS
WILLIAM D. DUNLAP	BRYAN J. CLEMENS	NOAH H. MUSSER
ROBERT A. HERLE	FRANZE E. STEWART	R. L. GREEN
PAUL N. HAHN	HOWARD W. BOWERS	MERLIN J. HAMMETTE
FRANK O. PIERSON	WILSON COUNTS	WAYNE A. DELAIR
FRANK J. WACEK	FRANK CARLSON	VERN A. COZINE
JAMES H. MCGEE	ROBERT R. WYLIE	ARTHUR W. BICKER
PAUL E. JACOBSON	WALTER W. WALKER	CHARLES E. CONNER
ROY J. SELLERS	SAMUEL J. SHANER	HOWARD M. TILSEY
CHARLES M. FANSHIER	LEE L. FULLER	ISSACHAR H. WARFIELD
FRED W. BARKER	PERRY L. KEENEY	

# ROYAL PURPLE

## The Alumni Association

### BOARD OF DIRECTORS AT LARGE

H. C. RUSHMORE '79 . . . . . *Chairman*  
FRANCES L. BROWN '09 . . . . . *Secretary*  
H. W. AVERY '91 . . . . . *Treasurer*

THE Alumni Association of the College is organized for the promotion of the best interests of the College and to aid the members of the different classes in becoming acquainted. It adopted its present constitution June 15, 1910.

The Alumni Association has been a potent factor in looking out for the good of the school. It has issued recently a book containing over 300 pages, containing the graduates and as full a history of their activities as the information obtainable and space would permit. A history of the administrations and pictures of the buildings and presidents make the book of wider interest. Professor Albert Dickens was instrumental in making the book a success.

# ROYAL PURPLE

## The Topeka Alumni

**M**ORE than 150 graduates and former students of the Kansas State Agricultural College now are members of the Topeka branch of the Alumni Association. Meetings are held at least once a month, and two banquets a year are given, one in March and the other in November. A picnic is a feature of the summer meetings.

The banquet given in March is perhaps the most enjoyable affair of the year for the Topeka Association, according to the older members. This year the banquet was held the evening of March 6, in the First Methodist Church. The decorations for the evening were in the College color, royal purple, and ferns and bouquets of purple hyacinths were used on the tables.

After the banquet, this after-dinner program was given:

FLOYD B. NICHOLS, '12 . . . . .	<i>Toastmaster</i>
President's Address . . . . .	ARTHUR HUNGERFORD, '13
Address . . . . .	G. C. WHEELER, '95
Vocal Solo . . . . .	LUCILE BERRY, '13
	"O, Heart of Mine," <i>Riley</i>
College Journalism . . . . .	CHARLES DILLON
	J. D. RICKMAN, '05
	C. H. WITHINGTON, '05
Three-Minute Talks . . . . .	W. L. PORTER, '04
	MRS. H. N. RHODES, '04
	J. TOMPKINS
Address . . . . .	PROFESSOR J. E. KAMMEYER
	"A Message From Mars."
Alma Mater . . . . .	H. W. JONES, '88

After the banquet, the annual election of officers was held. The officers elected were: President, C. C. Wheeler, '95; Vice-President, Mrs. H. N. Rhodes, '04; Secretary-Treasurer, Floyd B. Nichols, '12.

ROYAL PURPLE



*A Misty Night*



HUMOR



# ROYAL PURPLE

*To those of you who by your actions have merited these roasts:  
To those of you against whom the editors hold grudges:  
To those of you who would do the same, even unto us:  
And to the whole world, for fear some fool will be sore because he's left out:*

THIS BOOK IS DEDICATED

THE EDITORS.

---

## MOTTO

If the College did it, we're agin it

---

## WARNING

It will do you no good to get sore. Counsel has been retained, and any refutation of statements made here will be taken by the Faculty and Student Body to constitute proof of same.

And besides, the responsible parties are out of school.

## ROYAL PURPLE



*Oh, the man behind, the man behind,  
He's the slowest man you'll ever find.  
When the Prof has called the roll,  
In comes J. Spin, brave and bold,  
Oh, how would you like to be the man behind?*

"Booker," said Kick Bergier, angrily, "you haven't shaved this morning."

"Ain't I shaved?" asked Booker, in apparent surprise.

"No, you're not, and I want to know why?"

"Well, you see there was twenty-two out of our thirty-eight pledges shaving in there at once, and I must have shaved some other fellow."



## ROYAL PURPLE



### What Every Aggie Ought to Know

- All dates should be made at the radiator in the south end of Anderson Hall.
- That the ten-thirty rule does not mean a person shall be up by that hour Sunday morning.
- That the Aztex do not own the Shepherd's Crook; they just keep it in storage.
- That the Forum does not give the athletes their letters.
- That Professor Price is on to the fact that his mother-in-law joke is stale; he merely tells it from custom.
- That all subjects under Dr. Brink should be taken the second hour, in order that the college bell will insure against sleeping through another hour.
- That there is no use to call again, when "Prexy" takes your plan under advisement.
- That the reason Percy Burkholder does not "fuss" is because he has a girl back home.

## ROYAL PURPLE



### A Suffrage Parade

LADIES AND GENTLEMEN: While we are aware that it is not funny, and while this section is bound by no precedent, yet for the edification of a few who have requested it and in behalf of the School of Agriculture, we present to you in Volume Six a revised list of popular songs, fresh from the press of the publisher.

Good Night, Nurse .....	TOM BOICE
Sympathy .....	MABEL BROWN
When that Midnight Choo Choo.....	KARPER
Sing Me to Sleep.....	ENGLISH LIT.
That's How I Need You.....	
Sung by the STUDENT BODY in "The Almighty Dollar"	
There's a Girl in the Heart of Maryland.....	MARGUERITE ELLIOT

## ROYAL PURPLE



### Then We'll All Be Dead

*When the last red tape is broken  
And wound in a neat little ball,  
And a quiz in Soils can be slaughtered  
By feeding "hot air" to Prof Call,  
We shall rest, and faith we shall need it,—  
Lay down and Sleep for a spell,  
Till Organic Chem and Ag Physics  
Shall wake us, give us ——.*

*And only the bluff shall be happy—  
The grinds they will work night and day,  
The professors will take all the quizzes,  
And the students will draw all their pay!  
And the Profs will all make explanation  
To the Dean when their classes are cut,—  
And the Dean will humbly "beg pardon,"  
And treat if the Prof is a mutt.*

*The army will be for offenders,  
But nay! nevermore shall they drill!  
The split-tails will go through the manual,  
While the privates drink "cokes" to their fill.  
And the chapel shall always be funny;  
On the hill, a prom nightly at eight!  
When we do we will have every pleasure,  
And likewise, every "stude" in the state.*

## ROYAL PURPLE



THE beautiful picture shown above caused the inspiration that produced the "Rose Maid." A large sized picture, suitable for the den, will be furnished for the sum of 25 cents to cover mailing expenses. The first hundred girls sending in orders will be presented with a cook book and tickets to the jitney.

## ROYAL PURPLE



*These  
Pictures  
are  
run  
as  
a  
Protest*



### Why Not Give

The Young men of the faculty a chance?

Arbuthnot and Gilles brains?

Bess Hoffman a date?

Martling a shave?

Professor Remick a haircut?

Fat McBride a sweater that looks better when he yells?

Dave Gray a passing grade in Civics?

The athletes more support?

## ROYAL PURPLE



### PINKEY'S ANSWER

Said Lippincott, in oral quizz,  
"Can't tell how old a turkey is?"  
And, looking o'er his record book,  
Glanced at Miss Boyce with knowing look.  
"Oh, yes, a turkey's age," said she,  
May be determined easily.  
There's one sure guide, by far the best—  
The teeth should be the perfect test."  
"Why, turkeys have no teeth," he cried.  
"No, Prof, but I have," she replied.

### The Hope Chest Club

#### EMBLEM

*Either Pin or Solitaire*

#### FLOWER

*Orange Blossoms*

#### MARCHING TUNE

*Lohengrin*

#### CHAPTER ROLL

EMMA TOMLINSON  
GLADYS PHILLIPS  
GLADYS KIRCHNER

MURIEL SWEET  
DOROTHY BUSCHOW  
MABEL BROWN

MAYME MCCLUSKY  
MYRTLE BLYTHE  
ETHEL ROSEBERRY

#### *Pledges*

Nobody left to pledge

## ROYAL PURPLE



### MARY

*A little maid sat in a hammock and thought,  
And she said to herself, "I will never  
be caught."  
And still she wanted to do what she ought,  
So she thought—  
and she thought—  
and she thought.*

### Speeches I Have Never Made

- "Good morning, Henry."
- "I enjoyed your song, professor."
- "Geraldine, I insist that we take a cab."
- "I got exactly what I wanted on my assignment."
- "You gave me a better grade than I deserved, Professor Iles."
- "I heard the funniest story in chapel this morning."
- "But I have more than enough money to take me through school."
- "I could just die taking military."
- "Every notebook I have is written up in advance."

## ROYAL PURPLE



*Learning the Step*

*Now if you speak of fussing,  
You'll excuse me, quite, I'm sure,  
For whereof I speak, I'm right, you  
will agree,  
I can Hesitate and Tango,  
Also do the light Fandango,  
Likewise teach it, as you readily will  
see.*

This space reserved for mention  
of  
WILLIAM ALLISON SUMNER

As ROYAL PURPLE goes to press, Steven Potter is looking for a position. Don't fret, Steven! Your impediment in your silence will take you through, and you will not be lonesome, even if you starve. Besides that, the wheat crop was never better.





## ROYAL PURPLE



*This picture shown above is proof that Karper does things besides "fussing."*

### Wanted Column

*(Do not all speak at once)*

Will the young man who removed the picture from the cloak room of the Eta Beta house, entitled "Dodo Diving," please return the same? It was a favorite, and a reasonable reward will be given for same and no questions asked.

ETA BETA PI.

Would some kind person please return my slipper, that so mysteriously disappeared?

AGNES MCCORKLE.

## ROYAL PURPLE



### Who's Who, and Why Not

Gilles is not a politician because he can't keep "mum."  
Hildewein is not an honor man because he "chews."  
Valley isn't a singer, because it would not be natural.  
Ethel Brown is unfussed, on account of the solitaire.  
The Students' Council isn't boss because it's asleep.  
Doctor Harmon isn't easy, on account of her grading.  
Chapel isn't popular, on account of the "Sweet Shop."

## ROYAL PURPLE



### Things We are Paid to Tell

Charley Holliday has sold the gymnasium.  
The Y. M. C. A. is not a private institution.  
Noble Hutchinson is engaged.  
Chapel is often held in the auditorium.  
"Prexy's" pet name is "darling."  
One of the Acacia men is NOT from the farm.  
Prof. Iles was noted as a child, for his tender verse.

## ROYAL PURPLE



### Famous Interviews with Famous Men

- WILLIAM CURRY . . . "Good morning, Bill."  
BILL CURRY . . . "Good morning, Curry,—how's business?"  
WILLIAM CURRY . . . "O, good enough. By the way, William, I have changed my mind about a certain proposition. I have always been against the dance, you know,—well, I am for it now."  
BILL C. . . . "Bully for you. But what will the public think?"  
W. C. . . . "O, hang the public. I have made up my mind to learn to dance."  
BILL . . . . "But, William!" (Business of fainting.)  
W. C. . . . "O, I know what they will think. Half of them will think that I am too old and stiff to learn, and the other half will think I have fallen from grace. But I will show them all up. I have some friends (women) who are regular attendants at the Woodman Hall who are to teach me. I am for it stronger than I was against it. There's only one thing that beats the tango for me—"  
B. C. . . . "And that's—"  
W. C. . . . "Government money."  
BILL C. . . . "Well, we always were progressive, William. Shake on it. You are a dead game sport."  
WILLIAM C. . . . "Certainly. But I must tell you goodbye. I must put some Denver mud on my rheumatic knee."  
BILL . . . . "So long. See you at Woodman Hall tonight."  
WILLIAM C. . . . "Yep. So long."

# ROYAL PURPLE

## The Seven Wonders of the World

Furnished by MR. HAINES

C. W. HAINES  
CECIL WICK HAINES  
C. WICK HAINES  
CECIL HAINES  
CECIL W. HAINES  
"CECE" HAINES  
C. HAINES

*Additional Wonder of the Present Century*

C. W. HAINES, '14



## ROYAL PURPLE

This Page is Dedicated to Henry O. Dresser



Dean Williard to Hank Dresser, charged with breaking the prohibitory law: "Mr. Dresser, do you drink?"

Hank: "Well, er-er, of course if you insist, Dean, [I will take one.]"

## ROYAL PURPLE



*You know they tell us, Nellie,  
You're going cross the sea,  
To civilize the heathens  
Of China and Fiji.  
So mayhap in the future, Nellie,  
As time shall onward roll,  
We'll read that you've dissected  
The pagan Fiji's soul.*

### A QUERY

*O, Nellie, gentle Nellie,  
Tell me, O tell me true,  
Why will you carve the kitties  
Up in the horrid zoo?  
When other maidens, Nellie,  
Are with their chapel date,  
Why wilt thou do it, Nellie?  
I prithee, wilt thou state?*



## ROYAL PURPLE

### But Not From These



From the Prof that grubs at his words,  
From the girl that is inexpressibly pleased with everything that we do,  
From the man behind us at the "movies" who reads aloud,  
From the gink that persists in telling of a girl back home,  
From the chapel speaker who preaches,  
From the fellow that won't subscribe for publications and insists on  
    reading ours,  
From the girls on tag day,  
From the fellow who wants to give us a nice job for the summer,  
From Roy Jaccard's speeches,  
From prunes for dessert,  
From the class highbrow,  
From the frat man who can't see anything but his own pin,  
From the engaged man,  
From the boob that always wishes he had his car here,  
From the room next door with musical inclinations,—

*May the Good Lord deliver us.*



# ROYAL PURPLE



"Cap"

## ADVICE

*When the verdant young Freshman comes in  
from the West,  
With a seersucker suit and belligerent vest,  
He sometimes wonders why he's not like the  
rest  
Of the students in this institution.*

*Now come all you Freshies who have entered  
today,  
Ditch your High School diploma and list to  
my lay,  
And I'll sing you a student, as far as I may,  
A student of this institution.*

*First get you a room that is roomy and nice,  
Ditch your telescope there and hand out the  
price;  
Though it's warm enough now, it will soon be  
like ice,  
In spite of the landlady's story.*

*And mind you steer clear of the guy with the spicis,  
They'd sell epicac as a relish for meals,  
They don't care at all how the poor Freshie feels  
When he's purchased a term's chapel tickets.*

*So get you a book for your guidance and rules,  
And you'll see what must happen, when Freshies are fools.  
There's the Credit Committee, you must kick like a mule,  
To give some entrance requirements.*

*When your assignment is made and you heave a long sigh,  
Don't think that the end of your troubles is nigh;  
Your Dean's on the job, so don't make a reply;  
He'll do all that's needed for both of you.*

## ROYAL PURPLE

*There's no use to yell when they send you to drill,  
There's no way around it, try as you will;  
A uniform's needed to fill out the bill  
Of the struggling young Aggie student.*

*Settle down to the grind, keep your nose to the stone,  
Answer all questions, before quizzes bone,  
Spend your nights in your study, all quiet—alone,  
And carefully shun all the jitneys.*

*Beware, my young friend, that you start not a case;  
'Twill make memories that only long time can erase,  
On your E's, that good lower bar 'twill erase,  
And leave you a flunk for your troubles.*

*And if in due time you should miserably fail,  
Write home to your folks with a long, woeful tale,  
Get nervous prostration, it's good though it's stale,  
And go home and appear as a hero.*



*Nobody loves a fat man.*

# ROYAL PURPLE

## Rules For Taking Examinations

- First:* Enter the examination room nonchalantly.
- Second:* If a member of the Student Council is in the room it might be well to slip him a cigar.
- Third:* Go up and kid the Prof.
- Fourth:* Whatever you do, appear at ease. Get a bunch of fellows together in the back of the room and tell them a story.
- Fifth:* Be sure and get plenty of paper. Any extra will come in handy.
- Sixth:* When the Prof tells the class to separate, get a seat well to the front and left. This will throw him off guard.
- Seventh:* Roll up your sleeves to show that you have nothing concealed. If this is done with dexterity, the pony on the cuff will not show.
- Eighth:* When you get through, be sure and separate all paper out of the loose sheets that might prejudice the Prof against you.
- Ninth:* Look carefully around the seat before you leave.
- Tenth:* Tiptoe from the room and slam the door after you.



To your right appears two famous characters, Pinkey Gwin and E. J. Bird. They were, in their day, famous politicians on the hill. Since, they have taken up high diving stunts and motorcycle racing, believing it to be less dangerous.



## ROYAL PURPLE

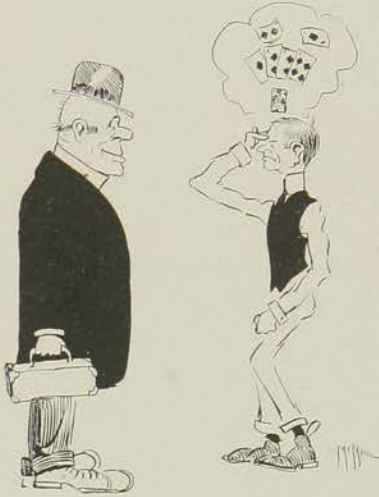

*I lead a fast life,  
I make what I spend,  
I pay back what I borrow,  
I lose what I lend.  
I had a girl once,  
That's come to an end.  
Get a good dog, boys,  
He'll be your best friend.*

DAVE GRAY.



*"With This Ring"*

# ROYAL PURPLE



*An Effect of Tight Skirts on the Campus.  
Notice the Path*

## Talcum Club

FLOWER (FLOUR)

COLORS

*"Gold Medal"*

*Pink and White*

MOTTO

*Talcum Covers a Multitude of Faults*

### ACTIVE MEMBERS

ELMA BRUBAKER  
GOLDA MASTERS  
BESS BROWN

MARGUERITE ELLIOT  
REMBRANT HARSHBARGER

BEULAH WINGFIELD  
BESS HOFFMAN  
CRYSTAL KELLY

*Pledge*

RUBY BLOMQUIST

# ROYAL PURPLE

## The Blue Book

<i>Bought and Paid For</i> . . . . .	THOSE D. S. DIAMONDS
<i>The Pink Lady</i> . . . . .	MARY ROWAN
<i>Miss Nobody</i> . . . . .	"BOB" HALBOWER
<i>When Dreams Come True</i> . . . . .	THE SENIOR SWING
<i>The Firefly</i> . . . . .	NELLIE OLSON
<i>The Devil</i> . . . . .	MILITARY DRILL*
<i>Paid in Full</i> . . . . .	ROYAL PURPLE BOARD
<i>The Flirting Princess</i> . . . . .	EDNA COITH
<i>Brewster's Millions</i> . . . . .	GORDON AULD
<i>The Follies of 1914</i> . . . . .	{ C. H. ARBUTHNOT
	{ BUNNY HOWELL
	{ H. B. DUDLEY
<i>The Rivals</i> . . . . .	IMMENSCHUH AND CUSHMAN
<i>Mme. Mischief</i> . . . . .	MAE HILDEBRANDT
<i>The Mikado</i> . . . . .	STODDARD SISTERS
<i>Peg o' My Heart</i> . . . . .	FAY PADDOCK
<i>The Round Up</i> . . . . .	TEN UNEXCUSED
<i>Little Women</i> . . . . .	{ BESS HARDMAN
	{ LILLIE LUNDBERG
<i>The Shepherd of the Hill</i> . . . . .	WILLIE MARSHALL

\*The author's copy called for "The Faculty," but the printers refused to run it.—Ed.

## ROYAL PURPLE



(With profuse apologies to the Author)

*The time I've lost in wooing,  
In watching and pursuing  
The light that lies  
In woman's eyes,  
Has been my grade's undoing.*

*Though wisdom oft has sought me,  
I've scorned the love she's brought me.  
My only books  
Were woman's looks,  
And folly's all they've taught me.*

RALPH ERSKINE.

# ROYAL PURPLE

## Domestic Engineering

### FRESHMAN

*"Easy to See but Not to Grasp"*

#### Fall

1. Elements of Gab.
2. Furnaceology.
3. Chopping and Sawing.
4. Indifferential Mopulus and Scrubics.

#### Winter

1. Argumentation (Curtain lectures).
2. Dishography: Chipping and Breaking.
3. Library Lab. (Special time required.)

#### Spring

1. Theory of Croup.
2. Elements of Preserving Currants.
3. Industrial Bargaining.
4. Design (Bread and Cake).
5. Sweepology.

### SOPHOMORE

#### Fall

1. Hash Analysis.
2. Birdology.
3. Teeth Cutting and Munching Tools.

#### Winter

1. Efficiency of Modern Refrigerators.
2. Discussion of the Precision of Keyhole Measurements, 11 p. m., 2 a. m.
3. Application of Buttons.
4. Pattern Making.
5. Applied Slipper (brief course, condensed).

#### Spring

1. Language Cyclonic Irish.
2. Theory of the "Hobble Skirt."
3. Working Drawings.
4. Theory of the Slide Scale.

### JUNIOR

#### Fall

1. Advanced Argumentation (with the landlady).
2. Dynamics of Osculation.
3. Theory of Periodic Dusting.
4. Strength of Hose.
5. Field Work (Hypnotism of Seniors).

#### Winter

1. Windpipe Analysis.
2. Receipt Coefficients.
3. Heating.
4. Theory of Elasticities.
5. Elective.

#### Spring

1. Elements of Least Gas and Meter Readings.
2. Field Work (Principles of Houseless Perambulators).
3. Sanitary Plumbing.

### SENIOR

#### Fall

1. Metallurgy of Ironing.
2. Management of Railroads in Connection with Applied Slippers.
3. Effective Use of a Rolling Pin.
4. Kindergartening.
5. Elective.

#### Winter

1. Divorce Law (shortest route to "just as good as Reno").
2. Experimental Cookometry.
3. Residences.
4. Campus Lab.

#### Spring

1. History of Fans.
2. Millinery Economy.
3. Labor and Wages.
4. Roof Gardening.
5. Campus Lab. Advanced.
6. Thesis.



# ROYAL PURPLE



## Royal Order of Fountain Worshippers

### DELTA CHAPTER

#### PURPOSE

*Social Relaxation and Scientific Research of the Bar*

#### OFFICERS

<i>Custodian of the Keg</i> . . . . .	ROBERT TAYLOR
<i>Bailiff of the Bottle</i> . . . . .	A. P. DAVIDSON
<i>Sir Knight of the Pop Bottle</i> . . . . .	HOMER McNAMARA
<i>Supervisor General of Safer Return Home</i> . . . . .	FAT HOOKER
<i>Lord Keeper of the Cork Screw</i> . . . . .	BOB KAPER
<i>Head Mixer</i> . . . . .	CARL BUTLER

#### BY-LAWS

*Buy Often*

#### COLORS

*Blue Ribbon*

## ROYAL PURPLE



### A True Story

It was evening. Prof. Roberts noticed that the rear light was out on Lou Hobb's auto.

"Sir," said the scientist, "your beacon has ceased its function."

"I didn't understand," said Lucian, stopping the car.

"Your illuminator," said the professor, "is shrouded in unmitigated oblivion."

"But really," stammered Luscious, I——"

"The effulgence of your irradiator has evanced. The transversal ether oscillations have been eliminated."

Just then Mike happened to be passing and shouted, "He means your glim's on the blink."

And Lou lit his light and went on.

## ROYAL PURPLE



-Zeig. Anchors in Florida.

### Interesting Interviews With Interesting Persons

- ZEIGLER, H. M. . . . "Good morning, Harry. How are you?"
- ZEIGLER, HARRY . . . "Quite well, thank you. How are we doing with the paper?"
- ZEIGLER, H. M. . . . "Fine. My editorials are taking good, and in time the Industrialist will be calling the dear old College, Kansas State. You will notice in the Aggie, I have used it six times in one paragraph."
- ZEIGLER, HARRY . . . "Quite right, my boy, quite right. By the way, in the advertising proposition, I believe I am the success of the Middle West."
- ZEIGLER, H. M. . . . "Indeed you are, Harry. I often think of the future that is before you. You know if Beta comes to Kansas State, it will be largely through your efforts."
- ZEIGLER, HARRY . . . "Yes, the honor is due us. Do you know that I think that it was for the most part due to the appearance that we made in the east in the summer. Those easterners didn't think it was in us."
- ZEIGLER, H. M. . . . "True enough. And I guess we showed up those Bostonians with our long cigarette-holders, didn't we? Well, I must run along and meet Nick Enns. We are having company for dinner and I must show Nick how to act. So long, Harry."
- ZEIGLER, HARRY . . . "Good-bye, Zeig."

# ROYAL PURPLE

## HORSESHOE CLUB



<i>Chief Expectatorator</i>	.....	"HANS" BROBERG
<i>Purchasing Agent</i>	.....	"STUB" STOCKWELL
<i>Chief Consumer</i>	.....	"JAKE" HOUSER
<i>Field Judge</i>	.....	"SWEDE" FORESBERG
<i>Referee</i>	.....	PROFESSOR ALLEE
<i>Head Linesman</i>	.....	"HANK" DRESSER
<i>Marksman</i>	.....	"FAT" HOOKER

# ROYAL PURPLE



THE ANVIL CHORUS.

## Mystic Martyrs of The Mallet

MOTTO

*A Little Graft Is a Dangerous Thing*

<i>Grand Exalted Figure Head</i>	. . . . .	C. A. PATTERSON
<i>Chairman of Smelling Committee</i>	. . . . .	CECIL HAINES
<i>Lord High Distributor of Hot Air</i>	. . . . .	A. H. GILLES
<i>Custodian of Scandal</i>	. . . . .	C. ROY JACCARD
<i>Chaplain</i>	. . . . .	WILLIAM MARSHALL

### *Member in Insurrection*

JACK TAGGE

### *Initiate*

ALICE KISER

### COMMITTEES

<i>Internal Defense and Diplomacy</i>	. . . . .	GILLES
<i>Exposition of Graft</i>	. . . . .	COMMITTEE OF THE WHOLE
<i>Committee on Modus Operandi</i>	. . . . .	.....
<i>Committee on Social Affairs</i>	. . . . .	PAT AND MAUD
<i>Custodian of the Grip and Smile</i>	. . . . .	WILLIAM MARSHALL

# ROYAL PURPLE

## Phi Kappa Phi SORORITY MINUTES

CHAPTER HOUSE, May 1.

President Caton called the meeting to order, after quiet had been restored, but the effort was lost, as three more Freshmen arrived from the Annex. Updegraff and Irene Held had to be called in from the porch swing. To facilitate the work of getting a chapter house large enough to accommodate the chapter next year, three house-seeking committees were appointed. One from every class, except the Senior. A ten-cent assessment was passed to buy a "Wegee" board to replace the one worn out. The minority thought the money should be used to purchase a new porch swing, and to exchange the light chains on the old swing for heavier ones. This would make the porch much more pleasant on rainy nights. It was decided to not repair the old summer-house in the city park. The dining stewardess reports breakfast will not be served at the house any more during the spring term, as nearly all the girls have chapel dates, anyway. The sorority will pay for the breakfast of the girls who haven't dates. The petition assessment was increased from \$5.00 to \$7.00, as it was found necessary to buy more halftones for the book than was planned. Churchward reports she has three Pi Phi friends who will spend the week-end here. Kingan, Glenn, and Wilson are appointed on a committee to notify the Sigma Nus. "Silly" Mills, Robinson, and Jones make a report on the "dope" they have on the Tau Omega German. It was decided to withhold the bids to the farewell until more was learned of the German. Meeting adjourns in time for the second show at the Marshall, as the vaudeville is a tango act.



## ROYAL PURPLE

### THE STORY OF OSCAR

*Oscar Levine, from his classes returning,  
Beat it for home, and with infinite yearning,  
Thought of the time when from work he'd be free  
And could take up the life of a Reverend D. D.*

*Thinking the thoughts  
Of a prayer, embryonic,  
It raptured his soul,  
Like a slow gin fizz tonic.  
Entranced,  
He advanced  
Towards his place of abode,  
Preoccupied mind, heart bearing a load.*

*There's a place in the city of knowledge and mirth,  
Where Eleventh and Moro meet once on this earth.  
Two houses are there, that are like as two pins,  
In color and structure, remarkable twins.*

*In one of the structures  
Dwelt Oscar, the youth,  
And roomed at the other  
Two sisters, forsooth.  
Mr. Levine,  
Youthful Divine,  
In deep theological slumber,  
Stopped at the place which wasn't his number.*

*He entered the room, that was like to his own,  
Unconscious, unknowing, as though he were stone,  
And throwing his books on the table therein,  
Sank into a chair, calmly musing on sin.*

*Ere the hand of the clock  
Measured half of an hour  
The girls had returned,  
Making poor Oscar cower.  
The retreat,  
Indiscreet,  
Took him over next door,  
But, the spectators say, he broke training—and laughed.*

# ROYAL PURPLE



"Bob"



JOHN TAKES A  
SNOW BATH

99.44% PURE



LAY BREAKERS



ANOTHER VIEW



"Kids"



TYINS



# ROYAL PURPLE

## ORIGINAL STORY

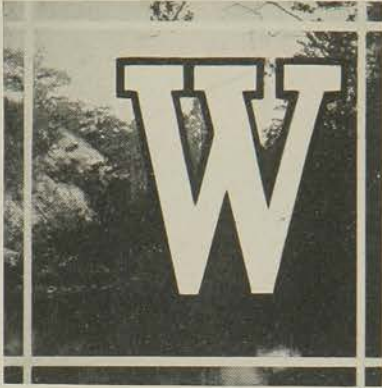

ELL, it happened in June. It might have happened in any other month as well as June, were it not for the setting. June is always the choicest as far as setting is concerned, especially setting on the campus. Field and lawn were at their best. It was yet too early for the mid-summer sun to leave the lawns bare and destitute, stripped of all their verdure and wilted in the fierce heat of a tropic sun. It was too late for the frost to creep from out its hiding place and with an insidious grasp, seize and thrust upon unsuspecting admirers of springtime, the heinous and loathsome affection of influenza. It is for that reason that

June is the month of brides, influenza is passed and hay fever has not yet arrived. Indeed, it is a common thing, that two souls should vibrate in a harmonious unison for one of the poets tells us that all nature is in tune at this time; but add to the daintiest girl alive, an incurable case of hay fever, and love takes wings and flies. To a son of fortune, complete to the minutest detail, as clothes that look as though they had been made for his little brother and cigarettes whose smell is so rank that they cry to heaven,—add to this accoutrement, so dear to the modern girl, a case of influenza, and she would desert him for a plumber who rolls his own pills and wears high-heeled shoes the color of a new saddle, and pink hosiery with polkadots worked in them. But all this is beside the mark. It was June, about knee-deep in June. The roses shed their sweet fragrance on the morning winds, a message it seemed to the birds that flitted from tree to tree and sang the songs that nature taught them, songs too sweet for words to express, too dear to have their wild and care-free strains marred by staff or bar or symbol.

The Maid and the Fusser sat beneath a tree, remote from all the world. An aged man went slowly by. It was the chapel speaker, and following him at a respectful distance was the chapel attendant, a Freshman with his first chapel date.

The Maid sat moodily chewing a blade of grass, a far-away look in her eyes. She was dimly conscious that she was attractive in a simple gown of white, clasped at the throat with dainty bar and holding in place a tiny scrap of green. The glint of the sun played in her rebellious hair as though it had come on its trillion-mile trip for the purpose of touching her cheek. This rebellious hair business is a queer thing. It is a matter of social injustice. It is becoming in moderation with maids, but as for man, it brings disgrace to his character and heaps calumny on his fair name, unless perchance, he is a football hero or owns a yacht,—then, of course, it is quite proper. The Fusser lay at full length on the grass. With a stick he made imaginary pictures before him.

"Won't it be dreadfully lonesome after college is out?" he ventured.

"Yes," she murmured, "dreadfully so."

## ROYAL PURPLE

The Fusser turned half over. As he did so he forced a yawn and shoved a coatless arm high in the air, letting it drop like a weight. "It sure will," he repeated over, "it sure will."

Over on the other corner of the campus, a group of two or three couples were rending the air with shouts as they pulled grass and tried to put it down some one's neck. Nearby a loud laugh arose. Some bright youth had pulled a joke that he had heard at Wareham's the night before. A bluejay uttered a shrill cry for its mate, way down the Lane some place. A chemistry professor came out of Dennison Hall, which is the same as the "chem" building. He carried a stack of yellow envelopes over to the main hall.

The Maid picked up a notebook.

"Do you know, I believe I will flunk in Human Nute," she said.

"O, I reckon not," said the Fusser, who all the time was trying to get up nerve to ask her permission to go to Sunday School with her. June was working on him. Sunday morning dates are the last stage of a case, before the announcement party.

Chapel was out, and as he carried her books over to the very entrance of the D. S., he promised that he would ask her that night; he would settle it once for all. He even paused a moment on the entrance of the building before he turned away to take a quizz in soils for which he was unprepared. That is the true test of devotion, it is said, when a man will willingly face a soils quizz unprepared or lounge on the steps of the Women's building. As they lingered there a while, the Fusser talked idly. The Maid was no better.

"Are you going to be at home all summer?" asked the Fusser.

"Yes, probably, except for the hot months, when we will probably go to the lakes." Secretly she knew that the hot months would find her helping mother with the peaches.

"What will you do?" asked the Maid as though it would break her heart if it would cost more than a dime to reach Prince Charming by telephone.

"Probably run the boat for the governor," he returned as though he were telling the whole truth. His father was a stone mason and sometimes required Reginald to run a stone-boat.

The Fusser left, and vowed he would plead his suit that night under the silvery light of the moon. He even dreamed of serenading her, wearing fancy velvet clothes and carrying a guitar.

\* \* \* \* \*

After supper that night, the boarding-house lady asked the hasher if there was anything wrong with the apricots, remarking that Reginald did not eat them. The hasher only smiled; he roomed with the Fusser and knew the symptoms. The next morning, Reginald, the Fusser, bribed the hasher to bring him up some crackers, on the plea that his head ached. All was silent as Reggie munched away. Finally he murmured, "To think of her being tied up to a clerk, at \$50 per." A bluejay chirped outside, the same as it had done yesterday on the campus. "George," said the Fusser, addressing the hasher, "throw something at that cussed bird." But George grabbed a Trig. and hurried on to College.

T. J. H.

# ROYAL PURPLE

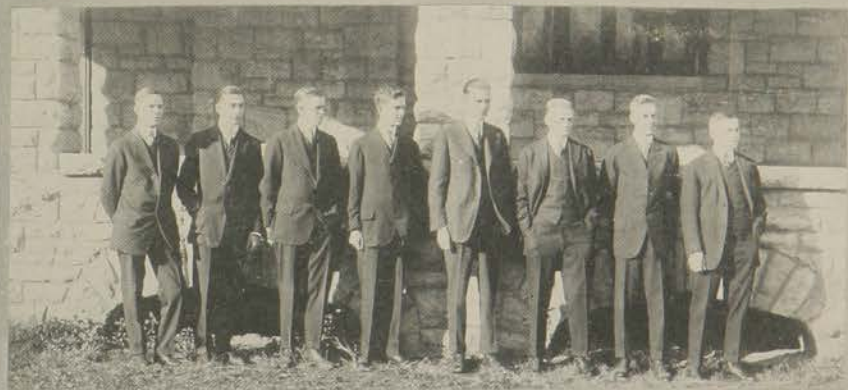

# ROYAL PURPLE



1914

ROYAL PURPLE

Full of Charming Illustrations



OUR NEWEST BOOK

# WHY I LEFT COLLEGE

BY THE

ROYAL PURPLE COMMITTEE

Page 483

1914

## ROYAL PURPLE

### Stock Speeches on the Dance

#### PRO

LADIES AND GENTLEMEN: You, who have known me for the past years, will bear with me, when I say that I am an upright man. I say this without fear of successful contradiction, based upon what I think other persons are saying about me. Now then, the proposition is simply this: If it is right for a person as good as myself to dance, why can not some of the others dance? I appeal to your sense of justice! Could anything be more logical?

Now I have a few other things that I would like to say if you will bear with me. I think a dance is the only place where a person can really enjoy himself. I know I find it so, and so do many others that have the same educated feeling that I have. I thank you.

#### CON

LADIES AND GENTLEMEN: I am fully conscious of the importance of the speech that I am about to make. I realize that it has been a long time since anything of so great a consequence was done or said. With this brief introduction, I will begin.

I do not believe in the dance for several reasons. The first eight are personal, and the other one is of the same origin. That, ladies and gentlemen, is enough to discredit the whole proposition that has been laid before the class.

I have uttered these sentiments in public for several years and during that time it has won to my standards those whom I now have about me. I repeat that I am against the dance. Often in my career have I had the intention of learning to dance for the art of gracefulness, but each time I have put the idea behind me as a sinful thing.

I would not mention any names, but some persons have deserted our ranks. I feel that the omen is good. The unfaithful are leaving us, and gradually they will leave none but myself, and then I shall carry the banner alone.

And so, my friends and classmates, when I gaze for the last time upon the portals of the gym, may I not see them through the glare of an illuminated ball-room. May I not hear as I pass into the silent night, the strains of "Too Much Mustard" accompanied by the nervous tattoo of Van Scoick bostoning. May I never hear the sounds of revelry by night, and may the sad words never reach my ears that a dance was held on the campus. But rather let the words so dear to my heart blaze forth in the headlines of the Aggie, "Tiddlewinks and the Seniors, now and forever, one and inseparable!"

# ROYAL PURPLE



# ROYAL PURPLE

## A Tragedy

*Moral:* Always use the telephone.

**WESTERN UNION** THEO. N. VAIL, PRESIDENT

PREVIOUSLY **J/P** **8:23p.m.** **O.K.**

**DAY LETTER**

SEND the following Day Letter, subject to the terms on back hereof, which are hereby agreed to. **Manhattan, Kansas, Moh, 28, 1914**

To **Dorothy Buschow,**  
**Colby,**  
**Kansas.**

Had chance for date tonight. Turned it down. Think of you constantly.

**J. Gordon**

**WESTERN UNION** THEO. N. VAIL, PRESIDENT

PREVIOUSLY **J/P** **8:25** **O.K.**

**DAY LETTER**

SEND the following Day Letter, subject to the terms on back hereof, which are hereby agreed to. **MARCH 25, 1914**

To **Muleback Pilener Co.,**  
**Kansas City,**  
**Mo.**

Please read order of yesterday "one barrel"

**J. A.**

We hated to do it, Gordon, and we don't blame you if you never speak. But really, you need a lesson. A barrel is entirely too much.



# ROYAL PURPLE



## Aztex

Meeting of the Aztex was called to order by David Shull. The first on the program was a vocal solo, "O, Perfect Day." This was sung by Shorty Fowler. After a few preliminary remarks, Karl Knause brought some business before the house, but as it did not amount to much, the fellows soon got to talking about other things.

Fred Layton, steward, complained about some of our men not paying their bills as promptly as they ought, but of course the fellows are all so busy on the hill that they sometimes never think of those little things.

Kink really made a good speech. His speech was largely concerned with the future of the frat and the chances of getting Delta Tau. Frank Root asked several questions pertinent throughout the speech, but Kinky was equal to the emergency and answered some of them.

Shorty tried to say a few words, but the Freshmen threatened to "tub" him if he did not keep still. Shorty has about outlived his day of usefulness, but he is still actively interested in everything. One of the boys reported a date. Our younger set is taking hold of society in great shape, and we will soon be A No. 1. As nothing more of interest was brought up, the meeting was dismissed.

DON WHEELAN.

## ROYAL PURPLE



### Sigma Alpha Epsilon

We held our meeting last night, in the usual fashion. Gordon gave the opening address and made several pertinent remarks concerning the good of Sigma Alpha Epsilon. Nearly all of the men were there. Cap Loomis and Dave Grey left early, because they had spoken for Woodman Hall, where Dave is teaching Cap to two-step. Gordon said something about taking Bertillion measurements of our Freshmen, so we could tell them, we have so many, but some of the other fellows would rather have a roll call once in a while. B. V. D. Jones talked some about fellowship. He said that we had so many new men this year that we ought to take special means to get acquainted with them. He also told the younger fellows to make a name on the hill for themselves. About the only one of our men who is really well known is Dave Grey. Red Plumb promised to try for something and will report at the next meeting. Briney thinks that he will star enough on the ball team to bring some honor. Nothing more being brought up, the session was adjourned and Gordon commenced putting the Freshmen to bed.

"KICK" BERGIER,  
Recording Secretary.

# ROYAL PURPLE



BESS BETS FOUR  
TO ONE AGAINST K.U.



PUSHING A  
GOOD THING  
ALONG



JACK AND ELSIE



"JIMMY"



"ROCKY STUFF"



WAITING FOR — ?



WHO IS IT ?



"ΤΩΣ's"

# ROYAL PURPLE

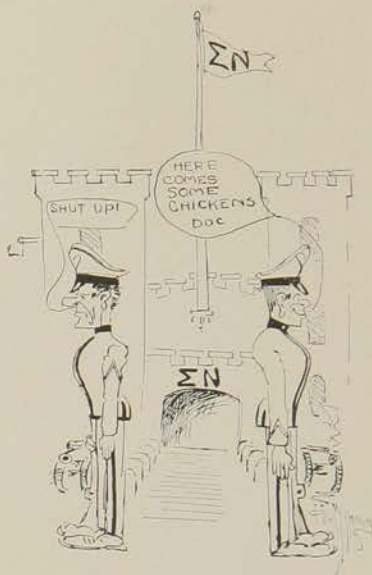

## Sigma Nu

Meeting called to order by Hanna. Every member answered to roll call, with exception of Karper, who was writing a letter. Davidson reported on committee for securing a permanent cook. He advised a plan of having the Freshmen keep on intimate terms with Yuma street, in order to insure a uniform meal ticket. "Red" Maury objected. Dudley reported that he had made another office, and elected himself to honorary vice-president. Lank reported that a new officer was needed in the military department, and asked for the approval of the frat in appointing "Andy" Harold. Schafer, the only member taking journalism, read the following poem:

*The Charge of the Sigma Nus.*



# ROYAL PURPLE



# ROYAL PURPLE

## Tau Omega Sigma

CHAPTER HOUSE, May 1, 1914.

After the umsteenth attempt, President Sidorfsky called the meeting to order at 8:37 p. m. Opening ceremonies were begun, when it was discovered Sergeant Boller Stevenson wasn't present. Short recess taken while the Freshmen search the house for the sergeant. He is found in the bath room reading the latest edition of the *Salina Evening Breeze*, his home paper. Sergeant arrives and the meeting proceeds. Roll call was postponed, as many of the brothers haven't appeared. Call from Western Union for Boise. Girl friend going through on the 9:08 flyer. Boise is excused, and meeting proceeds.

Motion carried that if Ziegler says anything more about Boston or New York, the freshmen will tub him three times a day until further notice. McGinnis is appointed as chairman of library committee. Tries to influence other members of the committee with sample cans of smoking tobacco. Shelly refuses to be bribed. Says he doesn't smoke Velvet. Ziegler remarks one would hardly call a can of Velvet a bribe. Broberg and Jenkins return from a dance at Eureka Lake. Report too many soldiers. Historian reads an account of recent events of the fraternity. History is in permanent form. It is written on an Enns Milling Company flour sack with an indelible pencil. Just beneath a large skull and cross-bones done in red paint at the top of the sack on both sides, appears the following:

To Pune O'Connell and Other Foraging Brothers:

This isn't a towel. This is a history.

(Signed) NICHOLAS FREDERICK PRICE ENNS, Historian.

Committee is appointed to see the Episcopal Guild and create a favorable impression as to how well the house has been taken care of the last year. Another committee was appointed to put out the proper dope about how elaborate the fare-well party is going to be, so the fraternity will draw well to the sorority parties.

Noise on the porch. Rushees want to know if meeting is about over. The women in the musical vaudeville at the Marshall are eating a luncheon in the Candy Kitchen, and incidentally causing more or less excitement, viz, to-wit, sh-h-h, slit skirts. Meeting adjourned. Everyone hastens to the Kitchen.

## ROYAL PURPLE



### Pi Kappa Alpha

Pi Kappa Alpha met and talked things over last night. There has been a story started around the campus that we are not a regular fraternity, but simply a bunch of "piefaces" that had got together. Stony Potter condemned the rumor in the most unmistakable language. He blamed it largely onto the action of "Andy" Anderson and Whitehead, but even if they are not just what they ought to be, they are our brothers and we are going to stand up for them. They are often received at the sorority houses, and Stony says they do every bit as well at the Phi Phi house as Tau Omegas do.

We also decided on giving our parties regular. Some of the boys objected to the amount of money we were spending, but we will cut down on the table. Harry Baird heard a bunch of the Sigma Nu Freshmen making fun of our collars. He asked Stephen what they should do about it and Steve said, "Ignore the highbrows." Jacobson of Topeka has offered us \$20 for our entire lot of Mackinaws. They may not be worn next season, and as soon as we find out we are to let him know. Murph Gates gave the boys a great deal of encouragement and said it was hard for every new organization to get going well, but to not give up. Stony promised to talk to "Andy" this morning.

HARRY ALLEN,  
Recorder.

# ROYAL PURPLE





LB

# ROYAL PURPLE

*John Otto Barnes*



## Lambda Lambda Theta

CHAPTER HOUSE, LAMBDA FARM,

May 1.

The meeting was called to order by President Smith. Roll call showed Howell, McGill, Harshbarger, Fielding absent, but as they are generally late, this isn't unusual. Hoffman brings up the names of two young women who should be rushed. One has an aunt at Nebraska, and the other has a third cousin at Missouri, who are Thetas. It was decided to postpone any action until it was learned they really had such relatives, and that they were Thetas. The absentees at roll call appeared. Committee on fraternity entertainment reports that all of the fraternities have been entertained with "500" parties, and that after the decks of cards given as prizes had been paid for there remained \$1.47 from the two-bit assessment for these parties. Hildreth got another twenty-five-cent assessment through to be used as a fund for the porch and lawn parties as soon as the weather permits. Halbower reports she is still running the Senior class, but hasn't as large a following of "barb" boys as she had last winter. The naming of the Lambda May queen candidate was laid on the table for another week. The Freshmen wanted to give the Pi Kappa Alphas a steak roast. Was voted down by the upperclassmen. Hill read an interesting paper on "The Mexican Trouble." The house stewardess reports she bought another gross of scrapers and one dozen door-mats. She believes this supply will last until the close of the college year. Meeting adjourned, as all the Freshmen have dates, and there isn't a quorum without them.



# ROYAL PURPLE



## ROYAL PURPLE

### Eta Beta Pi

CHAPTER HOUSE, May 1, 1914.



The sergeant finally succeeded in rounding up the porch-swing gang. "Round up" was under the direction of the president of the chapter. President "Jack" Johnson called the meeting to order. Baird, Zeininger, Kelly, and Gurnea were absent. The president explains they have permission to be thirty minutes late. Committee was appointed to buy eighteen new opaque curtains immediately for the sleeping porches.

Another vote was taken on the question, "What national sorority Eta Beta Pi shall petition?" The vote showed three nationals had received seven votes apiece. The president didn't vote. A committee of one from every faction was appointed in an effort to reach a definite decision before the next meeting. Pratt spoke on "The Need of a Large Freshman Class Next Fall, and How to Subject Them." Hoffman reported on what the other sororities were doing toward petitioning so far as she was able to learn. She urged the sisters to do something toward petitioning; and showed the necessity of getting busy. Motion to buy a new date gong, to be rung at the usual time, 10:30 p. m., was lost 11 to 10.

Motion carried to accept the picture of Mr. H. P. Wareham, said photograph to be hung in the hall. President appointed a committee to make out the porch-swing schedule for the rest of the spring term. All the street car conductors have been presented with large angel-food cakes. It is the opinion of the chapter the cars will be stopped in front of the house on rainy days. Several of the dates have arrived on the front porch. Meeting was closed with a song, "The Eta Beta Doxology," which was sung to the tune, "Always Take a Girl Named Daisy."

# ROYAL PURPLE



# ROYAL PURPLE

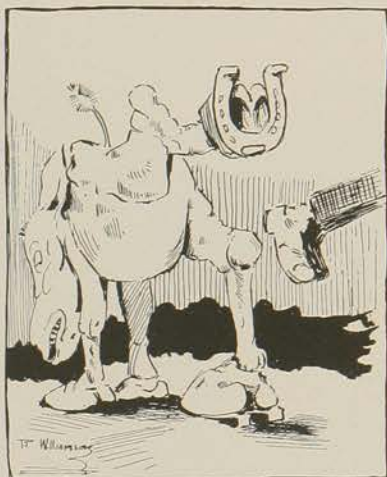

THIS WAY OUT



## Our Advertisers

**T**he firms whose advertisements appear on the following pages are interested in the welfare of Kansas State. It is due largely to these friends that this volume has attained its increased size and that the standard of the book has been maintained.





# Kansas City School of Law

1013-15 GRAND AVENUE, NONQUITT BUILDING

KANSAS CITY, MISSOURI

A Practical and Thorough Legal Education.

The Faculty is composed of practising judges and leading lawyers and we prepare our graduates for the practice of the law.

Tuition payable in monthly installments or in advance.

WRITE FOR CATALOG OR CALL.

E. D. ELLISON, Dean

BEN E. TODD, Registrar

ELMER N. POWELL, Secretary and Treasurer

Executive Offices:

718-19 COMMERCE BLDG., KANSAS CITY, MO.

**Students May Enter at Any Time**

Fraternity Jewelry  
Leather Goods  
College Novelties  
Embossed Stationery  
Wedding Invitations  
Calling Cards

ALL WORK  
GUARANTEED

BROCHON  
ENGRAVING  
CO.

5 SOUTH WABASH AVENUE  
CHICAGO

## CALENDAR

SEPTEMBER, 1913

- Sept. 15**—Assignments begin at 1:30 P. M.  
**Sept. 16**—Nichols Gym is like the Tower of Babel—full of unruly members.  
**Sept. 17**—And still they come—2,000 enrolled.  
**Sept. 18**—Assignments close at 5:30 P. M.  
**Sept. 19**—First Chapel speech delivered by Hon. George A. Neely, Member of Congress from the 7th District. Subject, "Present Day Opportunities."  
**Sept. 20**—Prof. Olaf Valley sings a "Welcome Song" to 3,000 students.  
**Sept. 21**—Nice day—many strollers out.  
**Sept. 22**—Goldsmith looks blue. Cheer up. She will be in school next term.  
**Sept. 23**—President gives the address of welcome to all students.  
**Sept. 24**—Professor Lippincott takes up Chapel hour with "Just Some Stories."  
**Sept. 25**—Classes and Co. Clubs elect officers.  
**Sept. 26**—Prof. McKeever hands the students "A Bunch of Nonsense."  
**Sept. 27**—Ralph Musser returns to College after an extended tour of the States.  
**Sept. 27**—Kansas Aggie Day. Everybody is tagged by a Y. W. C. A. girl.  
**Sept. 27**—President Waters and Prof. Searson boast for Kansas Aggie.

# WOLF

## THE STUDENT PHOTOGRAPHER

112 WEST FIFTH STREET

### CALENDAR—Continued

**Sept. 28**—Aggies versus Southwestern.

**Sept. 29**—Warm day. Some new cases developing in Campuistry Lab. Y. W. C. A. reception.

**Sept. 30**—Athletic day. Athletic boosters in Chapel, especially Fowler.

**Oct. 1**—Dr. Kimball, Pastor of M. E.

Church, Manhattan, discussed "Mexican Penitentes" in Chapel.

**Oct. 2**—Alice Kiser dismisses Senior Class meeting for lack of class business.

**Oct. 3**—Prof. H. L. Kent gives an address on "Educating Workmen."



\$14,000.00 IN CASH

*One thousand dollars per year  
for past fourteen years*

HAS BEEN GIVEN OUTRIGHT BY

**CLAY, ROBINSON & CO.**

FOR THE BENEFIT OF THE LIVE STOCK PRODUCERS  
OF THIS COUNTRY, IN THE FOLLOWING MANNER

Years ago the firm of Clay, Robinson & Co. recognized the very important bearing which the Agricultural Colleges have upon the live stock industry. They saw that out of these colleges would come the men who would farm, breed and feed scientifically--whose work would be an example to others, and it was with a view of forwarding and furthering the great work of the colleges that our Mr. John Clay guaranteed an annual appropriation of \$1,000.00 in special prizes for cattle, hogs and sheep exhibited at the INTERNATIONAL LIVE STOCK EXPOSITION each year by the various Agricultural Colleges. This year, 1914, brings the total expenditure for this purpose to \$14,000.00.

CHICAGO, ILL; KANSAS CITY, MO; SOUTH OMAHA, NEB; DENVER, COLO; SOUX CITY, IA;  
EAST BUFFALO, N. Y; SOUTH ST. JOSEPH, MO; ST. LOUIS, MO; SOUTH ST. PAUL, MINN.  
FORT WORTH, TEXAS

ANNUAL DIVIDENDS

**MASSACHUSETTS  
MUTUAL LIFE INSURANCE  
COMPANY**

SPRINGFIELD, MASSACHUSETTS

Incorporated 1851

*You Should Have Our Perfect Policy*

Containing every desirable feature that an experience of over sixty years can prove.

We challenge anyone to point out an objectional feature in our policies.

Our premium rates are very low.

Our reserve values are very large.

Our Annual Dividends which were already liberal have recently been raised.

The fact that over 30 per cent of the new business written each year is increased insurance on lives already insured in the Company is proof that there is nothing better on the market.

REPRESENTED BY **L. S. HARROLD**, MANHATTAN, KAN.

**Stingley**  
THE HARDWARE MAN



PHONE 60  
314 POYNTZ

**PALACE**  
**DRUG CO.**

TWO STORES

115 S. 4th STREET      1226 MORO STREET



KODAKS AND  
SUPPLIES

**STAR GROCERY**

**Groceries**  
**Meats**

SEE US FOR LUNCHES

JOHN COONS,  
Proprietor

**PASLAY'S STUDIO**

**fine Portraits**

ENLARGING  
VIEWS AND COMMERCIAL WORK  
KODAK FINISHING

We develop your films free of  
charge providing we do  
your printing

PHONE 62      306½ POYNTZ

**L. C. SHAFER**

**GROCERY AND**  
**MEAT MARKET**

1202 MORO STREET

PHONE 504      PHONE 505

We offer you

**The Best Meats**

Fresh, Sweet, Juicy and Tender

Sanitary Methods, Cleanliness and an up-to-date  
equipment make this the best place to buy. Our  
Expert Meat Cutter understands meats, hence  
you can get the best here.

**Groceries**

WE HANDLE AN UP-TO-DATE  
LINE OF GROCERIES

Please call and let us prove it to you.  
Special attention given to Student Trade.  
We invite your account.

L. C. SHAFER, Proprietor

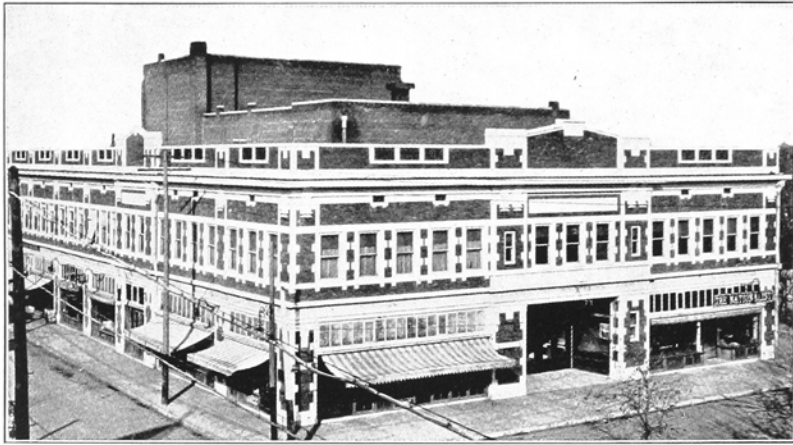

## ALWAYS THE BEST SHOWS

J. J. MARSHALL THEATER CO.



# KANSAS CITY LIFE

Fred W. Fleming  
Vice-President & Sec.

**INSURANCE CO.**

J. B. Reynolds  
President

THE SUCCESSFUL WESTERN COMPANY

## PYRAMID OF PROGRESS

### INSURANCE IN FORCE

Jan. 1, '04	\$2,155,100
Jan. 1, '05	\$3,356,019
Jan. 1, '06	\$5,034,777
Jan. 1, '07	\$12,012,816
Jan. 1, '08	\$15,017,306
Jan. 1, '09	\$18,216,937
Jan. 1, '10	\$25,032,121
Jan. 1, '11	\$28,881,445
Jan. 1, '12	\$33,289,174
Jan. 1, '13	\$42,510,555
Jan. 1, '14	\$54,061,305

DEPOSITS WITH THE STATE OF MISSOURI TO SECURE POLICYHOLDERS  
ARE FAR IN EXCESS OF THE ENTIRE LEGAL RESERVE

**LOW MORTALITY — HIGH INTEREST RATE — ECONOMICAL MANAGEMENT**  
make possible our MOST LIBERAL POLICIES. Investigate our TOTAL DISABILITY  
and DOUBLE INDEMNITY TWENTY PAY LIFE.

C. F. HOLLADAY, Local Agent  
Manhattan, Kansas

J. R. JILLSON, District Manager  
406-7 Commerce Bldg.  
Topeka, Kansas

**JAMES A. BEVERLY,**  
MANAGER FOR KANSAS

406-7 Commerce Bldg.

TOPEKA, KANSAS

# Suits That Talk

- ¶ Our suits talk the wearers prosperity.
- ¶ Give yourself a boost young man—going forth into the world, by wearing our Good Clothes.
- ¶ The young man who is correctly attired is usually “adhering” where the other fellow fails.
- ¶ High grade but not High Priced.
- ¶ Our suits this year at \$20, \$25, and \$30 are certainly the best suits for the price we have ever seen in all our years of experience in the clothing business.

W. S. ELLIOTT

312 POYNTZ AVE.

MANHATTAN, KANSAS

## HAVE YOU INVESTIGATED?

TRAINED VETERINARIANS ARE  
IN DEMAND

## The Kansas City Veterinary College

offers thorough course

WRITE FOR CATALOGUE

S. STEWART, Dean

1336 East 15th St. - KANSAS CITY, MO.

### CALENDAR—Continued

- Oct. 4—Music. Pat came to Chapel without the assistance of a Marshall. Aggies lost to Southwestern in football.
- Oct. 5—Cusick makes his Sunday evening date.
- Oct. 6—Blue Monday.
- Oct. 7—Rev. A. E. Holt, Pastor of the Congregational Church, delivered Chapel address—“The Man Without a Country.”
- Oct. 8—Dean VanZile skillfully led us into “A Land of Wonders.”
- Oct. 9—Rush day for Frats and Sororities.
- Oct. 10—Aggie football team leaves for Nebraska.
- Oct. 11—Aggies will beat Nebraska next year (?).
- Oct. 12—Some go to church.
- Oct. 13—Three weeks quizzes past, but many are not passed.
- Oct. 14—Dean Willard tells of the plans for the Semi-Centennial.
- Oct. 15—Hamilton Literary Society conduct Chapel exercises.
- Oct. 16—An unusual jam in Main Hall.
- Oct. 17—E. L. Holton gives a “Call for Teachers” in Chapel.
- Oct. 18—Dr. Walters addresses the students on “Survival of the Fittest.”
- Oct. 19—Aggies versus Emporia.
- Oct. 20—Nothin’ doin’ today.
- Oct. 21—Jesse and Louisa spend the usual “quiet hour” in the library.
- Oct. 22—Jack Richards ceases to shave his upper lip.
- Oct. 23—Just class meeting.
- Oct. 24—Franklin Literary Society conduct Chapel exercises.

WHY HAS  
**GREGG SHORTHAND**

BECOME THE LEADING SHORTHAND  
SYSTEM?

**Because:**

- It is based upon correct principles.
- It is the **SIMPLEST** system to learn.
- It is the **EASIEST** to write.
- It is the most **LEGIBLE** of all.
- It has made records for combined **SPEED** and **LEGIBILITY** that has been unequalled.

OUR GRADUATES NEVER HAVE TROUBLE  
IN SECURING A POSITION

---

**TWENTY-SIX YEARS OF EXPERIENCE MEANS THAT  
OUR SCHOOL IS THE BEST**

---

COURSES IN SHORTHAND, TYPEWRITING, BOOK-  
KEEPING, ACCOUNTING AND  
PENMANSHIP

**104 page catalog for the asking**

**Stricklers Topeka Business College**

111-113-115-117 East 8th Street

TOPEKA, KANSAS



# The A. V. Laundry Co.

CATERS TO FASTIDIOUS FOLKS

We are your bosom friends. Try us out, you'll be pleased. One-half block from corner of college campus.

1219 Moro

Phone 701



## "Here is the Answer;" in Webster's New International

Every day in your talk and reading, at home, on the street car, in the office, shop and school you likely question the meaning of some *new* word. This New Creation answers all kinds of questions *with final authority*.

More than 400,000 Words. 6000 Illustrations.  
2700 Pages. Cost \$400,000. New Divided Page.

**India-Paper Edition:** On thin, opaque, strong, imported India paper. One half the thickness and weight of the Regular Edition.

**Regular Edition:** On strong book paper. Weight 14¼ lbs. Size 1<sup>3</sup>/<sub>8</sub> x 9<sup>3</sup>/<sub>4</sub> x 5 inches.

WRITE for specimen pages of both Editions.

**G. & C. MERRIAM COMPANY, Springfield, Mass.**

### CALENDAR—Continued

- Oct. 25**—Engineers and Ag. students busy preparing floats for parade. Aggies versus K. U.
- Oct. 27**—Everyone busy preparing the floats, costumes, etc., for the Centennial parade.
- Oct. 28**—The elements stepped in and stopped Semi-Centennial festivities.
- Oct. 29**—The Great Semi-Centennial.
- Oct. 30**—More Semi-Centennial.
- Oct. 31**—Ex-President Nichols in Chapel. Reviews history of K. S. A. C.
- Nov. 1**—Frank A. Waugh of Massachusetts talks on "Beauties of Landscape." Aggies vs. Texas A. and M.
- Nov. 2**—Sophomore Hallowe'en Social.
- Nov. 3**—Clark and Sheilds have heated argument.
- Nov. 4**—No classes today. Faculty at State Teachers' meeting at Topeka.
- Nov. 5**—Prof. Mike Ahearn arrested by the Aggie Court of Piers. Charge—Stealing Persimmons.
- Nov. 6**—Ben Greets—first number of Lyceum Course.
- Nov. 7**—No school, no coal, no heat.
- Nov. 8**—Alpha Beta Literary Society conduct Chapel.
- Nov. 9**—Farm Mechanics lab meets in secrecy.
- Nov. 10**—Flunks are out.
- Nov. 11**—Byron Dudley begins having his pictures taken for the Annual.

## AN UP-TO-TO-THE-MINUTE REPORT OF WHAT'S BEING DONE IN THE GREAT LABORATORY

Do you want a week-by-week report of the really important results secured by the thousands of other experimenters? This is what Farmers' Mail and Breeze gives you, sorted out and full of human interest. It does not give wholesale advice. Advice is offered only when it's wanted and asked for. We gladly supply it then, and from the most expert sources, upon any subject of livestock or crops.

You will go with our editors on trips of inspection to the most successful farms. You will see scientific truths in action—tried out in the test tube of profit and loss, under widely differing conditions. You'll view with your own eyes the things that are actually being done, and listen to the men who are doing them. Also, sometimes, you will get the benefit of the failures. And you will find it wonderfully interesting reading, and not at all officious or tedious.

Fifty-Two Pages
*The*
Price Five Cents

**FARMERS MAIL  
AND BREEZE**

Vol. 44
March 14, 1914
No. 11



**Special Features:**

The World's Best Corn

Silage Talks By Six Farmers

Mulvane, the Milky Way

The Health of the Family

Carpenter Work For the Boys

Drought Insurance

### YOU KNOW THESE MEN

The managing editor of Farmers Mail and Breeze and other Capper Farm Papers is Charles Dillon, who was three years head of the Department of Journalism of K. S. A. C.—the man chosen by the National Press Association to succeed Dean Walter Williams as president of the journalism section, and known the country over as one of the really great agricultural writers of the United States. Tom McNeal, editor of Mail and Breeze, is the best known and best liked of Kansas editors. No writer in the Middle West is more forceful or more fair. His two pages of "Current Comment" are as much a feature of the paper as its name. They give the Kansas view of the various high jinks capers of modern life. A. L. Nichols, associate editor, is a master genius in getting at and drawing out worth-while experiences, and giving them the right setting. And there are the various special editors for livestock, field crops, dairying, poultry, and veterinary, household, etc.—the men who are going out week after week to farms in all parts of the State, gathering money-making methods for your benefit.

### AMERICAN FARMERS NOT SO FAR BEHIND IN CO-OPERATIVE ENTERPRISE

There are more successful marketing and business organizations run by western farmers than you would suppose. The facts will surprise you. For more than a dozen years Ohio farmers have been conducting a farm loan plan, probably better suited to our conditions than any of the land bank schemes of Europe. To get rock-bottom information of this kind Mail and Breeze has begun a first-hand investigation of the methods followed by all the successful farm organizations of the Middle West and Southwest. These will be written up one at a time. You will want to read about these successful pioneers in co-operation.

### FOR THE WIFE AND THE CHILDREN

Balanced rations for folks is an interesting subject. Efficiency of the human animal as well as the health of your livestock depends a lot on right feeding. There will be a special series of short, common sense, useful articles on this matter in the Mail and Breeze that no woman on the farm or in town can afford to miss. In fact, a varied and attractive program has been prepared for the women's pages of this year.

And we have things in store for the children. Every other week the Mail and Breeze will contain a page for the boys and girls. This does not mean the customary drop-the-handkerchief sort of entertainment. It means short stories by the best writers; stories telling how to make things; and about woodwork, manual training, trapping, travel, interesting things in agriculture, particularly gardening, and also club work and contests of one kind and another.

### THE CAPPER PUBLICATION

*Farmers Mail and Breeze*  
*Topeka Daily Capital*  
*Capper's Weekly*  
*Missouri Valley Farmer*  
*The Household*  
*Poultry Culture, Topeka, Kansas*  
*Nebraska Farm Journal, Omaha, Neb.*  
*Missouri Ruralist*  
*Oklahoma Farmer, Oklahoma City*

*"While the best editorial ability obtainable is employed upon it, in preeminent degree the Farmers Mail and Breeze is edited by its readers."*

Become one of our reader editors. Get into this helpful give-and-take of experiences. Contribute yours to others and get theirs in return. And Farmers Mail and Breeze will be in your mail box fifty-two times a year, regardless of weather, with suggestions times to your needs just then.

*Arthur Capper*

Topeka, Kansas

Publisher

# STIC-TITE EYE-GLASSES

Fit Any  
Shape  
of  
Nose

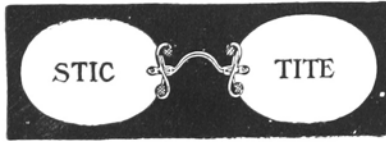

They  
Stick  
All the  
Time

THEY ARE EASY-FITTING

Moore's Nonleakable FOUNTAIN PENS

R. E. LOFINCK GOOD GOODS

New and 2nd Hand SCHOOL BOOKS

College Spoons  
Spectacles  
FITTED FREE  
Doll Cabs  
Wagons

Low PRICES  
FANCY Goods Toys  
10 to 20 per cent off on BIBLES BOOKS

College China  
Suit Cases  
AND TRUNKS  
Sporting Goods

Elgin and Waltham Watches: \$7-\$75  
FINE CHINA  
OFFICE SUPPLIES  
SCHOOL SUPPLIES  
LYON & HEALY PIANOS

Fine Jewelry= CLOCKS =1847 Rogers Ware

One Half Price On Violins, Guitars, Mandolins, Etc.

All Watches And Jewelry Fully Warranted



Some of the things we take at Kansas State that are not on our assignments.

F'rinstance, mumps, smallpox, et al.

THE FOLLOWING ARE MEMBERS OF THE

## Topeka Merchant's Association

---

---

Borkson Bros.	Mills Dry Goods Co.
Crosby Bros. Co.	Chas. A. Moore
D. O. Coe	National Hotel
Warren M. Crosby Co.	E. L. Overton
Crane & Co.	Palace Clothing Co.
Capital Building & Loan	L. M. Penwell
Continental Creamery Co.	Polk-Redges Directory Co.
Crockett-Moore Co.	The Payne Shoe Co.
Consumers Light, Heat & Power Co.	Shawnee Building & Loan
Fullerton Bros.	Street Railway Co.
Gerstley-Crawford Co.	Shawnee Insurance Co.
E. B. Guild Music Co.	J. D. Sullivan
Inter Ocean Mills	Geo. W. Stansfield
Karlan Furniture Co.	Topeka Daily Capital
W. W. Kimball Co.	Topeka Pure Milk Co.
McIntire Bros.	Wolff Packing Co.
Merchants Transfer Co.	Walk-Over Boot Co.
Merchants National Bank	

---

---

YOUR PATRONAGE IS  
RESPECTFULLY SOLICITED

J. B. FLOERSCH, President

F. A. FLOERSCH, Vice-President

C. A. FLOERSCH, Assistant Cashier

# Union National Bank

Manhattan, Kansas

Capital and Surplus \$75,000.00

WE SOLICIT YOUR BUSINESS

## THE SNAP-SHOTS IN THIS BOOK

**K  
O  
D  
A  
K  
S**

have created more interest than any other feature. Practically all of the pictures were taken with KODAKS.

A kodak is almost a necessity for the college student, as it keeps a realistic record of his college career.

PRICE

\$1.00 to \$25.00

Ask or Write for Eastman's complete catalogue of kodaks and supplies.

### College Book Store

L. H. ENDACOTT, Manager

## CALENDAR—Continued

- Nov. 12—Mike Ahearn gives us "Some English Words and Proverbs."  
Nov. 13—1913—An unlucky day.  
Nov. 14—Ionian Literary Society substitutes "A Scene in Purgatory" for regular Chapel exercises.  
Nov. 14—Tri-State Debates.  
Nov. 15—Eurodelphian Literary Society conducts Chapel. Wilma Kammeyer gives two readings.  
Nov. 16—Quiet day on the farm.  
Nov. 17—Aggies vs. Texas University.  
Nov. 18—Margaret Blanchard cross examines her D. S. teacher.  
Nov. 19—Athenians conduct Chapel. The "Sweet" brothers debate on Co-education.  
Nov. 20—Thursday. Gillis rises to a point of order.  
Nov. 21—Mock trial, Aggie Court of Piers vs. Prof. "Mike" Ahearn. Verdict, "Not guilty."  
Nov. 22—Browning Literary Society conducts Chapel.  
Nov. 23—John Anderson '12 is in town. Seen at church with Ethel Marshall.  
Nov. 24—Why work on Monday?  
Nov. 25—Parade the show cattle in front Main Hall.  
Nov. 26—Girls' Rooters Club tag everybody to send band to Topeka.  
Nov. 27—Aggies vs. Washburn.  
Nov. 28—Everybody eats turkey.  
Nov. 29—Why worry?  
Dec. 2—Prof. E. P. Johnston addresses the student body on "Brains."  
Dec. 3—Prof. Cortelyou in Chapel tells of John Bull at home.  
Dec. 4—Harris gets to second hour in time for roll call.

RENTING OF CAPS AND GOWNS TO  
GRADUATING CLASSES A SPECIALTY

# E. R. MOORE COMPANY

MAKERS OF

COLLEGIATE CAPS, GOWNS  
AND HOODS



ORIGINATORS OF

Moore's Official High School  
Caps and Gowns

---

ANNUAL DISTRIBUTORS OF CAPS AND GOWNS TO  
THE GRADUATING CLASSES OF KANSAS STATE.

---

4014-16 BROADWAY

CHICAGO, ILL.

**CALENDAR—Continued**

- Dec. 5**—Annual election of Aggie Staff. Zeig wins in absence of opposition.
- Dec. 6**—Y. W. C. A. County Fair in Nichols Gym.
- Dec. 7**—Rumored that Nellie Reed had a date.
- Dec. 8**—3-week quizzes. Price of live stock (ponies) goes down.
- Dec. 9**—Prof. Andrews in Chapel explains "Mathematics and Life." Dave Gray and Tom Boise sit on front row.
- Dec. 10**—Stock judging team returns.
- Dec. 11**—Goldie, Tagge, Dory, and Red Gwin get into Junior Pen. Hauled out.
- Dec. 12**—"Dollar Sense." Prof. Hamilton in Chapel.
- Dec. 13**—Searson banquets the debating teams at College Inn.
- Dec. 14**—Sleep.
- Dec. 15**—Coach Lowman entertains the football men. 18 K's awarded. "Red" Agnew elected captain.
- Dec. 16**—"Shall We Fight Mexico?—Prof. Kammeyer in Chapel. Rookies out in full force.
- Dec. 17**—Graduating exercises. Thirty degrees granted.
- Dec. 18**—Alfred L. Clapp returns from the State Grange meeting at Emporia.
- Dec. 19**—School closes for holidays—Hooray!
- Jan. 5**—Freshmen and Short Course rush back to get assignments.
- Jan. 6**—Short Courser mistakes Holiday for Prexy.

S. J. PRATT,  
President

A. N. BLACKMAN,  
Cashier

**The Citizens State  
Bank**

MANHATTAN, KANSAS

Capital . . . . .	\$50,000.00
Surplus . . . . .	\$5,500.00
Undivided Profits . . . . .	\$1,000.00

YOUR BUSINESS SOLICITED

"I'd really rather swing alone  
When I am freshly dressed—  
But since my ma bought Faultless Starch  
The boys give me no rest."

**FAULTLESS STARCH**

FREE with Each 10c Package—An Interesting Book for Children

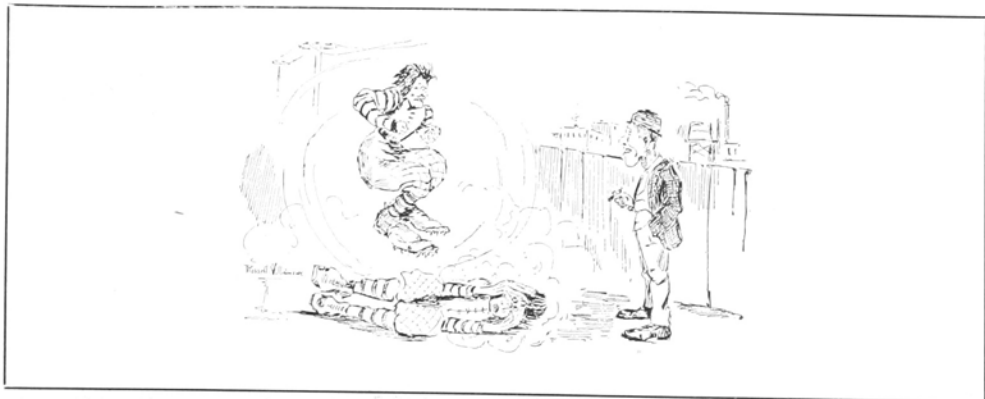

#### CALENDAR—Continued

- Jan. 7**—Seniors begin taking out assignments.
- Jan. 8**—"Jardie" speaks in Chapel.
- Jan. 9**—Class election. Seniors choose Williamson as "Big Dog."
- Jan. 10**—Short course boy gets lost in basement of D. S.
- Jan. 11**—C. A. Patterson goes on usual Sunday evening date.
- Jan. 12**—Short Course boy tastes H<sub>2</sub>SO<sub>4</sub> in Dairy Lab.
- Jan. 13**—Prof. Dickens talks in Chapel.
- Jan. 14**—L. A. Fitz talks in Chapel. Sweet shop reports big business.
- Jan. 15**—Seniors and Short Course clash. Referee, Prexy.
- Jan. 16**—Seniors at D. S. Some "ediket."
- Jan. 17**—Royal Purple goes on sale.
- Jan. 18**—Reported that Dick Wilson has gone Phi Phi.
- Jan. 19**—McNamara blossoms out with a new derby.
- Jan. 20**—Dean Brink "whispers" in Chapel.
- Jan. 21**—Engineers give "pep" demonstration in Chapel. See "Schaf" or Iky Miller.
- Jan. 22**—Martling has quit shaving.
- Jan. 23**—Rumored that a Senior Society has been organized.
- Jan. 24**—"Puny" O'Connell falls out of chair and disturbs Prof. Raburn's lecture.
- Jan. 25**—"Steve" Potter attempts to sell "Throck," one of his up-to-date vest-pocket typewriters.
- Jan. 26**—Sandwich sale in Main Hall.
- Jan. 27**—C. A. Scott reveals "The Secret of the Big Trees." Farm forestry students fight for front row.

WHEN VISITING KANSAS CITY

STOP AT THE

## Blossom House

E U R O P E A N P L A N



Opposite the Union Depot

## E. L. KNOSTMAN CLOTHING CO.

MANHATTAN'S  
GREATEST OUTFITTERS  
TO YOUNG MEN



Are You Looking at a Royal  
Purple that is not  
Your Own

A FEW REMAINING COPIES ARE ON SALE

IT WILL RECALL A YEAR  
OF PLEASANT MEMORIES  
AND HAPPY EVENTS



**"Imitated,  
But Never  
Equalled"**

**EUGENE DIETZGEN CO.'S**  
DRAWING INSTRUMENTS  
AND SUPPLIES

Our instruments are made of **Rolled** German Silver, assembled and finished by skilled men in our **own** factories, thus insuring accuracy and service. Triangles, Tee Squares, etc., are of thoroughly seasoned, selected stock, and all goods are sold under our absolute guarantee.

Chicago      New York      San Francisco  
New Orleans      Toronto      Pittsburg  
Philadelphia

**Complete Catalog upon request**

W. W. RAMEY  
President  
EMIL THOES  
Cashier

C. B. DAUGHTERS  
Vice-President  
T. J. RAGLAND  
Ass't Cashier

Manhattan State  
Bank

Capital . . . . \$50,000  
Surplus . . . . \$10,000

DEPOSITS GUARANTEED BY  
STATE LAW

—  
The Bank of Excellent Service

—  
DIRECTORS

W. W. Ramey      Emil Thoes      H. S. Willard  
C. B. Daughters      W. D. Haines  
Wm. M. Aye      F. M. Gifford

A TRAINED CITIZENSHIP IS A GREAT ASSET OF ANY STATE

# The Kansas State Agricultural College

## MANHATTAN

Established in 1863 by Act of Congress Primarily for training in AGRICULTURE and MECHANIC ARTS Since 1873, when state appropriations enabled it to reorganize, this has been one of the leading industrial and vocational schools in America.

### (A) THE SCHOOL OF AGRICULTURE, (Secondary School)

Admits students over 14 years of age direct from the common schools on certificate or common school diploma or on examination.

#### COURSES IN SCHOOL OF AGRICULTURE

*Agriculture*                      *Mechanic Arts*                      *Home Economics*  
Trains for Practical Farming.      Trains for Trades.      Trains for the Home.

### (B) THE COLLEGE OF AGRICULTURE, ENGINEERING, HOME ECONOMICS

Admits students who have diplomas from accredited high schools or other secondary schools of equal rank.

Admits students from the School of Agriculture, on Certificate.

Admits as Special Students those who are mature, but with less academic training.

#### COURSES OF STUDY, (Four Years)

AGRICULTURE, including courses in Agronomy, Animal Husbandry, Dairy Husbandry, Horticulture.

ENGINEERING, including Mechanical Engineering, Gas and Power Engineering, Electrical Engineering, and Highway Engineering.

HOME ECONOMICS, including courses in Domestic Science and Domestic Art.

GENERAL SCIENCE, offering opportunity to specialize in Chemistry, Physics, Botany, Zoology or Entomology, English or History.

VETERINARY MEDICINE.

### (C) WINTER SHORT COURSE

HOUSEKEEPERS' COURSE.—Opens with the Fall term and continues for two terms.

FARMERS' SHORT COURSE.—Opens with the Winter term and continues for ten weeks.

MECHANICS' SHORT COURSE.—Opens with the Winter term and continues for ten weeks. Gas and Steam Engines, Concrete Work, Road Building, Shop Work (Blacksmithing or Carpentry).

SPECIAL PAMPHLETS. — Veterinary School, School of Agriculture, College Courses, Mechanic Arts, Farmers' Short Course, Mechanics' Short Course, General Science, Home Economics, CATALOGUE. These may be had on request to President H. J. Waters, Box 13.

**FALL TERM**  
Opens Sept.  
17

**FALL TERM**  
Opens Sept.  
17

*Correspondence Courses offered in over one hundred subjects.*



# MANHATTAN BUSINESS COLLEGE

THIS SCHOOL  
IS  
NOTED FOR THE  
THOROUGHNESS OF  
ITS WORK

## COURSES

Commercial    Shorthand    Penmanship  
English        Banking        Civil Service  
Court Reporting

L. W. NUTTER  
President  
Manhattan, Kansas

### CALENDAR—Continued

- Jan. 28**—Lyceum Course tickets on sale.  
**Jan. 29**—Arbuthnot mistaken for a Freshman.  
**Jan. 30**—Margaret Stahl with "Everywoman" gives the first number on Lyceum Course.  
**Jan. 31**—Military ball in Aggieville—some noise.  
**Feb. 1**—Sleep.  
**Feb. 2**—Old tradition set aside—library open of evenings.  
**Feb. 3**—Woman's Relief Corps presents silk flag to college.  
**Feb. 4**—Doc Immenschuh has Chapel debate.  
**Feb. 5**—Arbuthnot applauds Hood's reply to Haine's famous speech on dance question.  
**Feb. 6**—Dean Potter tells us "What is expected of the college graduate."  
**Feb. 7**—Nickel show at night.  
**Feb. 8**—Railsback goes fussing.  
**Feb. 9**—Ralph Parlette—second number of Lyceum Course.  
**Feb. 10**—Prof. O. E. Reed introduces "Some Cows I Have Known" in Chapel.  
**Feb. 11**—Professors Johnston and Beach entertain at Chapel.  
**Feb. 12**—Let's leave this place—"nothing but grief." Seniors vote to dance.  
**Feb. 13**—"Responsibility," according to Rev. A. L. Freese.  
**Feb. 14**—Bob Taylor "vociferates" in Chapel.  
**Feb. 15**—Zeig again narrates the Beta convention story.  
**Feb. 16**—Prof. Swanson discovers Davidson in his quantitative class—great excitement.

"The Quality Store"

## LANTZ-YOUNG CO.

Dry Goods, Carpets and  
Ladies Ready to  
Wear

PHONE No. 5

325 PAYNTZ AVE.

# Reliable Transfer Company

ROY TOBIAS, Proprietor

MOVES EVERYTHING

Phone 560

OFFICE 427 PAYNTZ AVE.

STUDENTS WORK A SPECIALTY

## THE MODERN TAILORS, CLEANERS AND PRESSERS

Best Equipped Establishment in the City

Our greatest assets are satisfied customers.

We are increasing our assets daily.

You had better become one of our assets.

*We make Ladies and Gentlemen's Clothing*

Come and see us—Located 1222 Moro St.

### W. L. HOUT

MANHATTAN, KANSAS

## THE MANHATTAN TYPEWRITER EMPORIUM

## ASKREN'S

REPAIRING AND MANUFACTURING  
JEWELER AND OPTICIAN

If your watch needs  
repairing, glasses  
broken, clocks, fountain  
pens and jewelry

COME TO US

QUICK SERVICE AND EXPERT  
WORKMEN

### ASKREN'S

TWO STORES

308½ Poyntz Ave.

College Store  
1220 Moro St.

## THE E. M. AMOS PRINTERY

(K. S. A. C. 1912)

Job Printing Exclusively

OVER LOFINCK'S

TELEPHONE 575

MANHATTAN, KANSAS

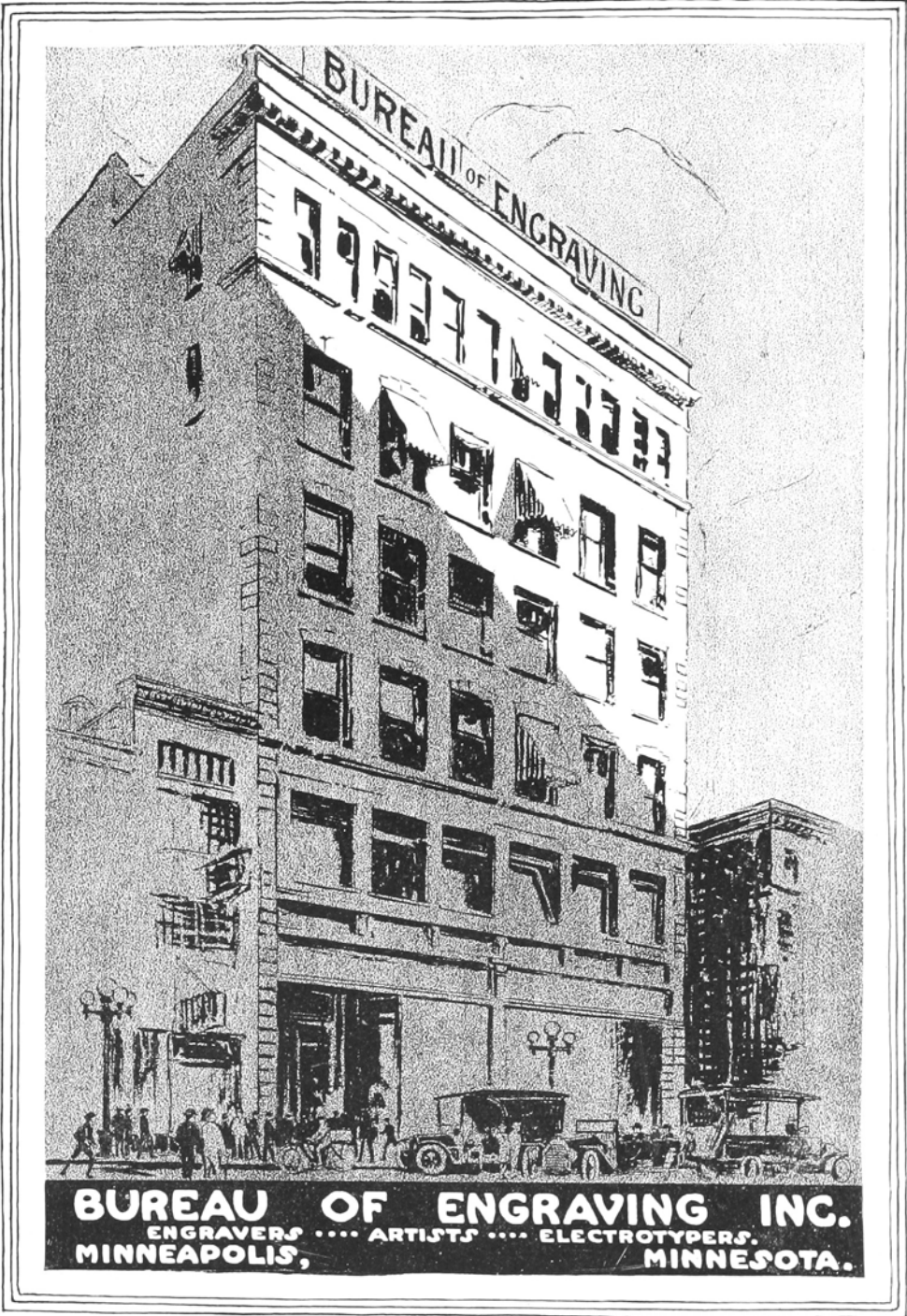

**BUREAU OF ENGRAVING INC.**  
ENGRAVERS .... ARTISTS .... ELECTROTYPERS.  
MINNEAPOLIS, MINNESOTA.

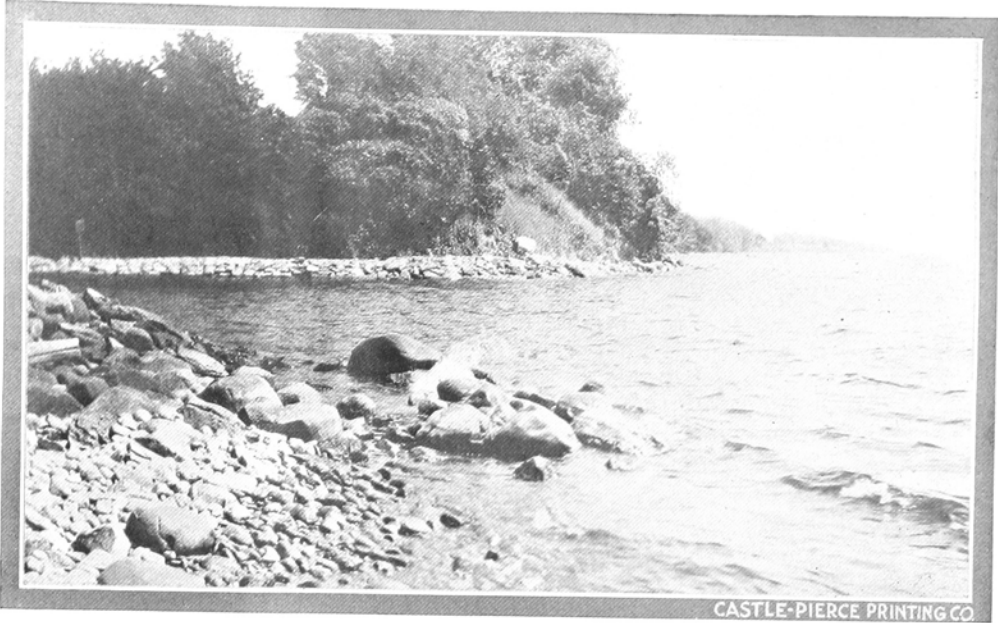

*Nothing contributes more to the finished  
book than a well-printed picture*

The College Annual touches closer the activities of the student body and teachers than does any other publication of the school. It is a reflector of the school life and all that it implies. To send forth such a representative so that it will be a credit to the school and a good advertisement, it must be dressed in a manner befitting its mission. It should never look common. It should mirror in its make-up the best in quality of stock and binding, with pages printed in such a manner as will emphasize the best achievement of the printing art. Remember it is your printer who gives effect to the labor of photographer, engraver and paper maker.

Therefore the selection of your printer is all important.

**CASTLE-PIERCE PRINTING CO.**

*Printers of College Annuals*

OSHKOSH

WISCONSIN

PRINTERS AND BINDERS OF THE ROYAL PURPLE 1913-1914

THE  
KANSAS STATE  
COLLEGIAN

Published every Wednesday and  
Saturday mornings of the College year  
by the students of Kansas State. By  
subscription \$1.50 the year. Fifty  
cents the quarter. Five cents the copy.

**CALENDAR—Continued**

- Feb. 17**—Miller and Schaffer awakened by explosion of CO2 apparatus in Soils IV.
- Feb. 18**—Boise tells Prof. Fitz about Scoop Shovelers.
- Feb. 19**—Pat and Maude late to Senior class meeting.
- Feb. 20**—Prof. McNair again remarks on the ability of English and Crotinger to grasp "Theory of Electricity."
- Feb. 21**—Oratorical contest.
- Feb. 22**—George has a birthday.
- Feb. 23**—"Barney" Alexander decided to not go in the next "pool."
- Feb. 24**—Dr. Neighbors "begs pardon" on "New Breeds of Animals" in Chapel.
- Feb. 25**—Miss Ula Dow on "Tenement Babies" in Chapel.
- Feb. 26**—Haines and Sumner give parliamentary drill in Senior class meeting.
- Feb. 27**—Jacob Lund reveals "What lies beneath the surface" in Chapel address.
- Feb. 28**—Campus Lab. stock goes up.
- March 1**—"Andy" Anderson tubbed for being seen down town wearing last week's style collar.
- March 2**—Stockwell visits Woodman Hall.
- March 3**—"Here's to Your Health," Dr. Goss in Chapel.
- March 4**—"Hank" Dresser and "Percy" Burkholder go to Chapel. Noticed by faculty and holiday declared.
- March 5**—Mumps seem to be in style.
- March 6**—Musical department presents "Mikado."

THE  
**GILLETT HOTEL**

H. W. ALLMAN, Proprietor

132 ROOMS

Running Hot and Cold  
Water

TELEPHONE IN EACH ROOM  
WITH CITY AND LONG DISTANCE  
CONNECTION



EXCLUSIVE FOOTWEAR

**Watson's**  
SHOES

114 South Fourth St.

Gillett Building



# *The Baking Powder You Want*

**B**AKING POWDER that will cause most the fine air bubbles to expand in baking, making the largest and lightest cakes.

The Baking Powder so made that air bubbles will expand from both moisture and heat making the rising process even from center to crust.

The Baking Powder that will leave the least residuum in the cake after it is baked.

The Baking Powder that will leave the most healthful residuum in the food.

*In All Of These Particulars*

***LEE BAKING POWDER  
STANDS THE TEST***

(See F. N. Foot's book on Baking Powder. This book is recommended by W. H. Wiley, Ex-Chief Bureau of Chemistry, Washington, D. C.)

**Tell Your Grocer** **LEE BAKING POWDER** **Save the Coupons**

It is one of the Lee Pure Food Products all of which bear coupons.



# FAIRBANKS SCALES

---

---

FAIRBANKS-MORSE

OIL ENGINES

OIL TRACTORS

LIGHTING PLANTS

---

---

Fairbanks-Morse & Co.

Kansas City, Mo.

# KANSAS FARMER

For the improvement  of the Farm and Home

Volume 52, Number 13. TOPEKA, KANSAS, MARCH 28, 1914 Established 1863. \$1 a Year

**M**ORE than one hundred cows have been slaughtered in the Mulvane, Kansas, neighborhood during the past season, because of tuberculosis. This is not the only community to suffer. These cows cost one hundred dollars and upwards. Most of such animals were bought from out-of-state dealers who advertised in Kansas papers but whose advertising Kansas Farmer refused to print.

The cow-buying farmers of Kansas are taking note of papers carrying reliable advertising. This was evidenced in January, at a meeting in Manhattan, when one dairy farmer was roundly applauded following this statement before the meeting of the State Dairy Association:

"Kansas Farmer did not carry any of that cow advertising. You never saw any of it in their columns. You are safe when you buy from their advertisers and that's something every farmer in Kansas should know and appreciate."

There seems to be no recourse for the victims of this unscrupulous advertising, but if experience is worth anything they can avoid a repetition.

Kansas Farmer does not carry unreliable advertising for love nor money. Other papers have the same means of locating this class of advertising as has Kansas Farmer. They can exclude it from their columns if they will.

The published guarantee of advertising is much alike in all farm papers these days. The only real guarantee is what the paper has done in the past.

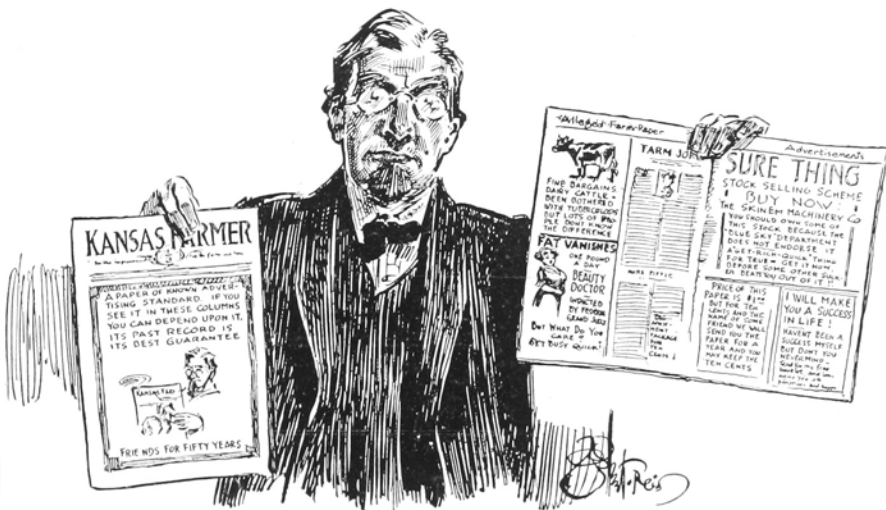

Comparisons Become Odious







