MidKansas Newsweekly

GRASS & GRAIN

12th year no. 50 February 7, 1967

Cold Job

Warren Walter, Riley, returns from the field with tractor and spreader. Walter operates a large laying operation near Riley.

More Spoons In Lyons Creek Stew

No watershed in Kansas seems to be pushed around so much in water plans as does the Lyons Creek area near Woodbine.

Last week a Senate Water Resources committee confounded the reservoir-watershed contorversy a little more.

The committee recommended the Woodbine reservoir to the Kansas State Water Plan.

The federally-financed reservoir had not been included in the water plan by the Kansas Water Resources Board.

If the Woodbine project were included in the state plan, it means the state considers the reservoir necessary to meet the needs of the state in such areas as flood protection, recreation and irrigation.

The reservoir has been recommended by the Corps of Engineers since 1956 but never have funds been appropriated.

Opposing the federal dam has long been a Lyons Creek Watershed organization which favors a watershed plan of several smaller dams. A work plan for the watershed has been drafted and is now in review within the Soil Conservation Service.

If the reservoir wins approval on the state water plan, an SCS official said, "we'll have to take another look at the work plan."

The official said, however, that approval of the reservoir would not preclude development of the watershed. "But there probably would be changes."

The watershed involves 179,776 acres in parts of Dickinson, Geary, Marion and Morris counties. The plan calls for 21 flood retarding structures plus a multiple-purpose reservoir for the city of Herington. This would provide Herington with water, recreation and flood protection.

If approved by SCS, the plan moves thru the machinery to the governor, concerned federal agencies and to the Bureau of the Budget.

Right now, watershed districts must be approved by Congress. The Johnson Administration has offered legislation making executive approval possible.

The proposed Woodbine reservoir would be on Lyons Creek southwest of Junction City. The creek flows into the Smoky Hill river just before the Smoky merges with the Republican to form the Kansas river.

The river has been urged by eastern Kansans as a flood protection measure, but proponents of the watershed opposed it.

Sen. Jack Quinlan, R-Topeka, a member of the committee which recommended inclusion of the reservoir in the state water plan, said it would be instrumental in the Topeka flood protection plan which already utilizes water-holding abilities of Tuttle Creek and Milford reservoirs.

K-STATE JUDGERS TOPS AT FT. WORTH

A K-State junior judging team won top honors in the intercollegiate contest at the Southwest Livestock Exposition and Fat Stock Show at Fort Worth. Members of the team are George Good, East Lansing, Mich.; Richard Wilcke, Manhattan; Lonnie Lemon, Phillipsburg; Richard Rindt, Abilene; Joe Mead, Dodge City; Duane

Big Crop Year Despite Sour Weather

MANHATTAN — Phenomenal crop production in Kansas during 1966 — including sorghum and soybean yields — is a "tremendous tribute" to Kansas farmers and agricultural researchers, Dr. Floyd W. Smith, director of the Kansas Agricultural Experiment Station, said last week.

Smith addressed about 300 Kansas State University research personnel, including those from the five branch experiment stations and the 12 K-State agronomy and horticulture experiment fields located throughout the state, who were attending a three-day Kansas Agricultural Experiment Station Conference.

Smith reminded that 1966, plagued with drought, untimely freezes and sparse rainfall — could easily have been a "bust" year for agricultural production in Kansas.

Instead, farm income made gains last year as the state's crops had a near-record value of $800 million, he said.

"Only on a few occasions in the past has value of Kansas farm crops been greater," Smith recalled.

Wide use of fertilizers, the development of superior crop varieties, and improved farming practices including the scientific use of agricultural chemicals, were significant factors in switching 1966 from a potential failure to an almost miraculous crop production year, Smith indicated.

"It has to be admitted that the wheat crop was substantially below expectations of early 1966," Smith told the K-State researchers. "But it was better than any wheat crop produced during the good production years of World War II and yield per acre was better than that of the fabulous crop of 1947.

"Considering that some locations had only 50 percent or less of the average annual precipitation, it is remarkable that any crops were produced," Smith said.

Here are some 1966 highlights:

Grain sorghum in Kansas established a new record of 49 bushels per acre, bettering the 1958 record of 22 bushels.

Corn barely missed a new record in 1966 as the average 58 bushels per acre fell one bushel short of the 1965 record of 59.

Five crops — wheat, sorghum, corn, soybeans, and alfalfa — accounted for almost $780 million (97 percent) of the total value of 1966 Kansas crops.

Smith noted that the livestock picture in Kansas is "bright" as the state enters 1967 production. A record number of 586,000 cattle was on feed in January, he observed. That's 22 percent more than a year ago and 41 percent above the 1961-65 averages.

Soviet Wheat Crop Back To Export Size

The Soviet Union is expected to produce a record 80 million tons of wheat this year and may resume her role as a net exporter, the International Wheat Council said last week.

The council estimated world production this year will reach 261 million tons — more than 20 million tons above last year. No estimate is included for Red China.

The North American harvest last year showed a marked increase mainly because of the record Canadian crop of over 23 million tons, the council said. But it predicted that world trade in wheat would drop in 1967-68, mainly because Russia would not need to purchase additional grain beyond current contracts.

Livestock Parley At Downs

DOWNS — A 4-county livestock meeting is set for here Thursday, February 9. Invited are livestock producers from Osborne, Smith, Mitchell and Jewell counties.

The conference will be highlighted by a panel discussion on the future feeding and marketing of hogs and cattle locally.

Seek Tax On Blue Cross

Shawnee County officials are seeking repeal of statutes giving Kansas Blue Cross and Blue Shield special exemption from taxation.

Members of the Shawnee County Commission, the county assessor and the county counselor have signed a letter mailed to legislators from Shawnee County.

"The problem of exempt properties is placing more and more of the burden (of taxation) on the non-exempt property owner — the ordinary citizen," the letter said.

It said since a major portion of the property owned by Blue Cross and Blue Shield is located in Shawnee County, "We feel it should be the responsibility of the Shawnee County delegation to introduce legislation to repeal these provisions."

If the special statutes are repealed, Blue Cross and Blue Shield would then have to prove their property is used for charitable and benevolent purposes in order to qualify for exemption granted by the state constitution to property so used.

Coffee Break

Charles Wendlan, Gaylen Haller, Rudy Lippert, and Duane Sump, all of Randolph, pause for a coffee break in the western Riley County town.

Young Man's Social Security Payments Could Pass $25,000

To a young man just starting out in life and expecting modest success, President Johnson's new proposals mean a lifetime Social Security tax bill of something like $25,000—with a lot of if's attached.

For his money, he could look forward to retirement benefits at 65 about twice at high as at present—$279 monthly plus $140 for his wife. Also, Medicare after retirement and increased benefits for his wife and children in case of his early death.

Pay for 6½ Years

Setting aside the part of his contributions which goes for Medicare, our man would get his money back in a bit over six and one-half years after age 65, if he were single. A couple would get the money back in four and one-half years. For a widow the time would depend on how long the man received benefits before death.

None of the figures take into account profits that might come from private investment of the money.

As for Medicare, no time computation for a particular individual can be made, since the incidence of illness varies broadly.

To compute what such a man would pay requires making several assumptions. The first is that Congress would enact the Johnson proposals and then make no further changes for the next 43 years—not a very realistic one. Congress several times has changed the benefit and tax structures in the 30 years since Social Security began.

No Fixed Schedule

Even if it did not do so again, the prospective changes built into present laws plus the Johnson proposals would amount to eight variations during our hero's working life.

Assuming all this, assuming he starts out this year at 21 with a salary of $5,000 and is raised $1,000 a year until his pay catches up with the maximum Social Security coverage, here are his unofficially calculated prospects:

This year he pays $195 for basic Social Security and $25 for Medicare, $220 total.

For the next few years, his tax bill rises rather steeply. He is getting more pay—and has not yet hit the ceiling for the pay-roll tax—and, besides, there is a rate increase in 1969. In that year he pays $315 Social Security and $35 Medicare—$350 total. By 1971 the tap totals $445.

Base to Be $10,800

In 1974, the tax base goes to $10,800 and our hero is getting more pay than his. His Social Security bill is $540 and his Medicare contribution $59.40, a total of $599.40.

The Social Security component is now fixed for the rest of his working life, but there are three more fractional increases programmed in the Medicare rate, so that this factor reached $86.40 in 1987, bringing the total combined bill for the rest of our man's working life to $25,[illegible] year.

By the time he retires he will have paid $22,335 in social security tax plus $3,239.30 for Medicare, a total of $25,574.30.

GRASS & GRAIN

The Mid-Kansas news weekly. Published each Tuesday at 1207 Moro, (Box 1009) Manhattan, Kansas, 66502 by
AG PRESS
Dean Coughenour
E. R. Woodward
Second class postage paid at Manhattan, Kansas
Subscription: $3 year
CIRCULATION 11,108

MORRIS COUNTY LOSES ITS AG AGENT

COUNCIL GROVE — [illegible] Marler, who had just taken [illegible] Morris County Agent job [illegible] June, has resigned the [illegible] effective February 1. He [illegible] turned to his former home [illegible] Nowata, Okla.

Heap Of Learning For $53,502

A Republican congressman told the House last week it has cost the government $53,502 for each graduate of the Job Corps.

Rep. Robert H. Michel of Illinois gave the figure in discussing what he called a mighty costly program in the antipoverty field.

Michel said there now are 9,766 graduates from the training centers. He said the agency has spent $52[illegible] up to the first of 1967.

MATTRESS & BOX SPRINGS
Specials Every Day
New Low Prices
Buy Direct
Also Complete Rebuilding Service
Manhattan Mattress Co.
414 S. 4th PR [illegible]

GUN, COIN & ROCK COLLECTORS' SHOW
STERL HALL IN EISENHOWER PARK
ABILENE, KANSAS
FEBRUARY 11 & 12
SAT. 9 a.m. - 10 p.m.
SUN. 9 a.m. - 5 p.m.
OVER 80 TABLES AVAILABLE
Come Loaded With Trading Goods
TABLES: 8'x2½' at $5 for 2 Days
SEND REMITTANCE WITH RESERVATION
GUARD WILL BE ON DUTY
For Reservations Phone Abilene CO 3-2422
PAUL HAZELTON, 403 N.E. 7th, ABILENE, KANSAS

NOW . . . YOU CAN ORDER
HIGH PROTEIN

COOP
PROTEIN BLOCKS

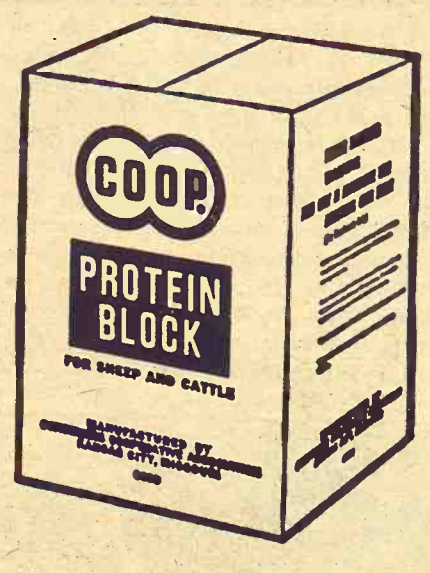

CO-OP Protein Blocks are ideal for on-ground feeding. CO-OP Protein Blocks supply your animals with a high concentration of protein (39%), carbohydrates, vitamin A and minerals. All you do is put them on the ground. Cattle find them quickly. Cattle do well, look good and gain fast even on late summer pasture or fall cornstalk feeding with highly palatable CO-OP Protein Blocks.

LABORATORY TESTED . . . AND FEEDLOT-PROVEN

Clifton Farmers Co-op. Ship. Assn.
Clifton Ph. 455-3315

Manhattan FARMERS Cooperative Assn.
Manhattan-Alta Vista
-Westmoreland-Onaga

Alma Farmers Union Co-op
Alma Ph. 765-3612
Eskridge Ph. 449-2291

St. Marys Farmers Union Co-op Business Assn.

Junction City Farmer-Stockman Co-op Assn
Council Grove
-Junction City CE 8-4158

Mahaska Farmers Union Co-op Elev.
Mahaska Ph. 41

Greenleaf Farmers Co-op Elevator Assn
Greenleaf-Linn
-Washington

Clay Center FARMERS Union Co-op
Clay Center-Bala
-Miltonvale-Leonardville

JUDGE THE GEHL MIX-ALL ON YOUR FARM!

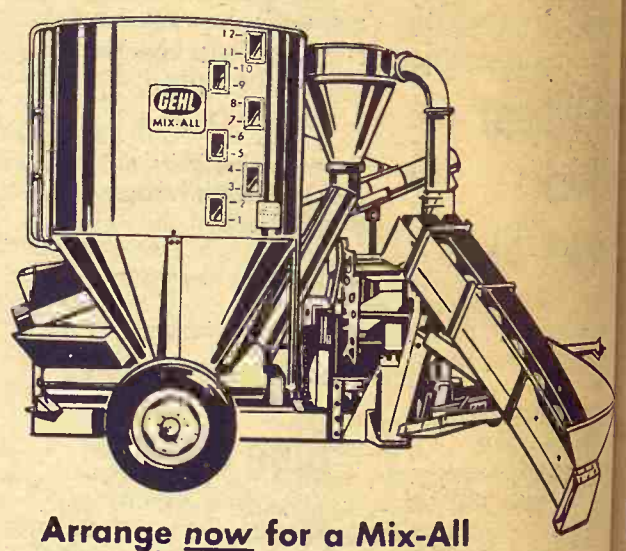

Arrange now for a Mix-All demonstration and we'll grind and mix a few tons of feed FREE!

We make this offer because we're sure you'll like the Mix-All features: (1) 66 thin hammers that cut . . . not pound . . . grain and hay to uniform size; (2) variable speed drive on the auger feeder; (3) twice as many hammers per square foot of screen area than other mills; (4) fiberglass mixing tank (optional) . . . no rusting, no condensation, no feed bridging, no upkeep or color fading; (5) rugged construction from hitch to hopper and mill to mixer.

But . . . how about judging this for yourself? Call now to schedule a Mix-All demonstration on your farm.

More than a century of service GEHL

SENECA
SENECA IMPL. CO.

HERINGTON
TRI-COUNTY SALES

CLAY CENTER
TOBUREN IMPL. CO.

VALLEY FALLS
VALLEY IMPL. CO.

GYPSUM
KUHN IMPL. CO.

HANOVER
HANOVER IMPL. [illegible]

LINCOLN
RHUDY & SONS, [illegible]

WAMEGO
WAMEGO TRUCK & TRACTOR, INC.

working life to $626.
he time he retires, he
aid $22,335 in social se
x plus $3,239.30 for
total of $25,574.30.

IS COUNTY LOSES
G AGENT
UNCIL GROVE — M
, who had just taken
County Agent job la
has resigned the positi
ve February 1. He has
to his former home
a, Okla.

o Of Learning
$53,502
Republican congressm
he House last week th
s cost the governme
2 for each graduate
ob Corps.
. Robert H. Michel of
gave the figure in
ng what he called
ty costly program"
ntipoverty field.
chel said there now
graduates from the
ng centers. He said
y has spent $522,502
the first of 1967.

MATTRESS &
BOX SPRINGS
Specials Every Day
New Low Prices
Buy Direct
o Complete Rebuilding
Service
Manhattan
Mattress Co.
S. 4th PR 8-5302

MIX-ALL
RM!

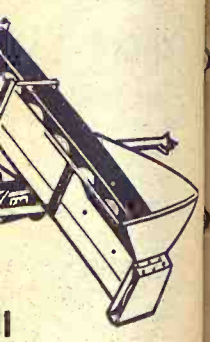

grind
d FREE!
ure you'll like the
mers that cut ...
uniform size; (2)
eder; (3) twice as
screen area than
nk (optional) ...
d bridging, no up-
construction from
or yourself? Call
GEHL
GYPSUM
HN IMPL. CO.
HANOVER
OVER IMPL. CO.
LINCOLN
Y & SONS, INC.
WAMEGO
AMEGO TRUCK
TRACTOR, INC.

HOGMEN! YOU'RE INVITED TO ATTEND
PURINA'S
BIG PIG

POW WOW

The Ralston Purina Company in cooperation with Purina dealers in this area, presents Purina's Big Pig "Pow Wow"—designed to bring you latest information to help you make a greater return from money you have invested in hog raising. The Pow Wow will be held at the Frog Hop Ballroom, North Belt Highway, St. Joseph, Mo., Wednesday, Feb. 15 1967.

The meeting will open with a "get acquainted" coffee hour at 9:30 a.m. The official program begins at 10:00 a.m. . . meeting adjourns at 3:00 p.m. A hearty FREE LUNCH will be served by YOUR PURINA DEALER.

Hear, meet and visit with these hog experts:

Dr. Robert A. Johnson, manager Purina Swine research, will present latest information in the field of swine nutrition.

Mr. Lee Schuster, nationally-known hog producer, will discuss practical feeding, management and marketing problems of commercial hog production.

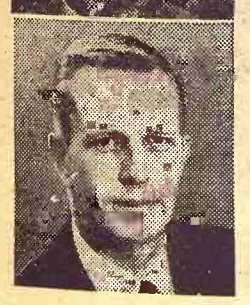

Dr. Joe Hayden, D.V.M., a member of Purina's veterinary staff, will outline principles of disease prevention and control.

Other experts will discuss the value of future trading to hogmen and other phases of the business of hograising which will be of interest to pork producers.

DON'T MISS THIS IMPORTANT HOG MEETING! Simply see your nearest Purina Dealer. He will be happy to give you a free ticket to Purina's Big Pig "Pow Wow"! Mark the date. Be sure to attend.

Abilene Co-Op Assn.	CO 3-1660	Abilene
Gorden Mark Elevator	ME 2-3381	Clay Center
Western Grain Mill	767-5933	Council Grove
Bartlett Grain Co.	CE 8-5134	Junction City
Farmers Co-op Elev. & Supply	157	Hope
Flint Hills Feed & Grain	PR 8-5322	Manhattan
Palmer Grain Co.	Phone 3	Palmer
Farmers Union Feed Mill	437-2434	St. Marys
Mor-Kan Elevator	349-2214	White City
Reading Grain & Lumber	AN 9-3842	Reading

PURINA CHOWS ®

FARMERS OUTLOOK

L.H. Simerl

Hidden Hope In Feeder Report

Cattle feeders got bad news in the Report of Cattle on Feed January 1. The report showed that here were 11.3 million cattle and calves in feedlots on the first of January. That was 7 per cent more than the number being fattened for slaughter a year before.

The report also showed that farmers intended to market 8 percent more fed cattle in this quarter (January-February-March) than they marketed in this quarter a year ago.

This information must have been disheartening to most cattle feeders. They have been losing wads of money for several months, and they had been led to expect that production of beef would decrease this year.

While the outlook is not bright, is may not be so bad as it seems at first thought. A part of the increase in the number of cattle on feed may reflect a lengthening of feeding periods, rather than an actual increase in numbers being put through feedlots. Then, too, the biggest increases in the output of pork and poultry may be past. And we can hope that the nation's housewives will turn their wrath to something other than food prices.

More Days In Feedlots?

It may be that some of the increase in the number of cattle on feed is the result of keeping the cattle a week or two longer than last year. We note that average slaughter weights for steers have been running about 20 pounds heavier than a year earlier. It would take at least 7 extra days to put on that extra 20 pounds.

Feeding periods vary from about 60 days to 7 months and longer. We don't know what the average is, but it may be around 140 days. Adding 7 days would be adding 5 percent to the average stay in feedlots. One result would be to have 5 percent more cattle in the lots at any one time.

There are some figures in the USDA report to support this view. They concern the number of cattle in various weight groups. In this comparison, we will count heifers with steers that weighed 200 pounds more. This grouping is justified, since heifers are sold at about 200 pounds less than steers.

Big Increase In Heavy Cattle

The heaviest groups (steers weighing over 1100 pounds and heifers over 900 pounds) totaled 788,000 head — 23 percent more than a year before.

The second heaviest (steers 900 to 1100 pounds and heifers 700 to 900 pounds) totaled 3,055,000 — 10 percent more than last year.

The midweight groups (steers 700 to 900 younds and heifers 500 to 700 pounds) totaled 3,665,600 — 7 percent more than a year ago.

Those down another notch in weights (steers 500 to 700 pounds and heifers under 500 pounds) numbered 2,498,000 — only 2 percent more than a year before.

The number of steer calves weighing under 500 pounds was estimated at 1,069,000 — 2 percent less than last year.

Our final thought: Prices of Choice steers went up more than $2 a hundred pounds from January to March last year. The average price of Choice steers at Chicago for the three months beginning with February was $28.33.

We expect a substantial price increase sometime this year, but we do not advise holding finished cattle with the expectation of making a profit. We would rather shift our money to replacement cattle.

L. H. Simerl
Univ. of Illinois

Pick-up racks
HAUL-MOR, INC.
for any make or model pickup
Sturdy • Convenient • Practical

Mounted free on your truck at factory or shipped to you. Available in stock rack or fold-down combination.

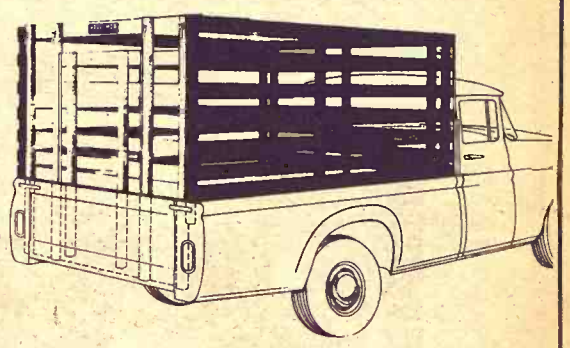

Fits all trucks. No bolt projections to injure stock. Top grade select kiln-dried lumber. Choice red or white. Fits precisely so pick-up endgate closes behind it. Sturdy oak stakes. Lift-up gate slides easily in steel channels. Standard height 63". Special height on order.

When Ordering Specify Make, Model, Size of Bed

HAUL-MOR, INC. valley falls, kansas • phone 945-3211

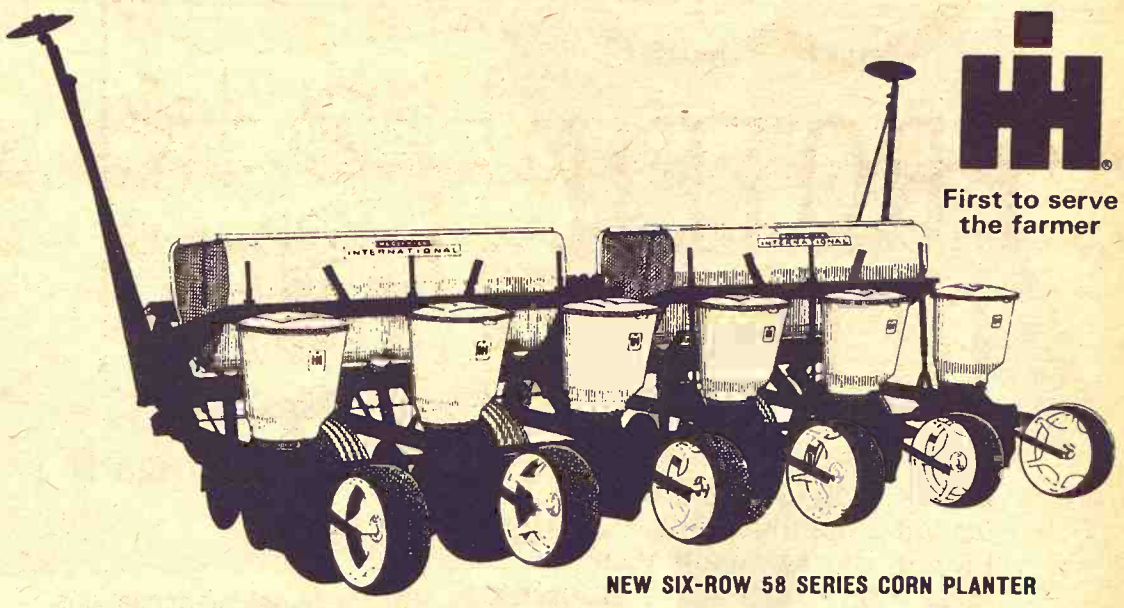

First to serve the farmer

NEW SIX-ROW 58 SERIES CORN PLANTER

new Plant with pin-point precision—even up to 7½ mph—with the 58 series

No loose, spread-out hills. No odd plants dribbled here and there. Not with the new McCormick International 58 series corn planters—even at speeds up to 7½ mph. You get tightly grouped hills. Precise seed count. Tape-measure spacing. And uniform depth. The secret's in the exclusive IH rotary valve. It power-ejects the pre-grouped seeds so they hit the ground at "zero velocity"—stick tight in the seed furrow with no bounce, no scatter. Each planter unit—each fertilizer unit—floats on its own single-pivot drawbar. So depth stays constant, even in hard soils and uneven ground. Big hoppers cut your refill stops. Four-row plants wide rows—converts to 6 narrow rows. Six-row plants narrow rows—converts to 4 wide rows. Eight-row plants narrow rows. Whichever you choose, you've never done such a precise job so fast. Ask your IH dealer. And check the IH "pay-as-you-grow" plan. International Harvester Co., Chicago 60611.

ABILENE
Abilene Truck & Tractor

LEONARDVILLE
Kendall Garage

HERINGTON
Pioneer Service & Sales

SALINA
Harmon Truck & Impl.

WAKEFIELD
Auld Chevrolet

HANOVER
Hanover Impl. Co.

MARYSVILLE
Bruna Brothers

WAMEGO
Wamego Truck & Tractor
Phone 456-9661

MINNEAPOLIS
Chapman Impl. Co.

FALUN
Dauer Impl. Co.

COUNCIL GROVE
Macha-Revere

WASHINGTON
Schumacher's

CLAY CENTER
Norquist's Inc.

We Helped Write Your Loan

...no matter where you got the money

Farm credit has changed a great deal in 50 years... lower interest rates, longer terms, more flexibility, more stability. Today, credit serves the needs of farmers and ranchers better than ever before and much of this is due to the efforts of the Federal Land Bank system.

The many advantages offered by a Land Bank loan have caused other lenders to adopt some similar practices. So, no matter where you borrow, some features of the loan have been influenced by the leadership of the Land Bank.

But why not benefit from *all* the advantages of a Land Bank loan? Stop at your local association and find out what a Land Bank loan will do for you.

VISIT A NEARBY FLBA OFFICE

Federal LAND BANK Association

HERINGTON
Office: 107 N. Broadway
Richard L. Worley
Serving Marion, Morris and Dickinson Counties

MANHATTAN
Office: 6th and Humboldt
R. Stanley Parsons
Serving Pottawatomie, Riley, Clay and Geary Counties

MARYSVILLE
Office: 1019 Broadway
Allen L. Holeman, Manager
Serving Washington, Marshall and Nemaha Counties

TOPEKA
Office: 1717 Gage Blvd.
Wm. H. Snyder, Manager
Serving Jackson, Shawnee and Wabaunsee Counties

EMPORIA
Office: 115 West 5th
O. E. Roberts, Manager
Serving Chase, Coffey, Lyon and Osage Counties

LAND BANK LOANS...*are loans you can live with!*

List New State Holstein Assn. Members

New Kansas members of the Holstein-Friesian Association of America:

Vernon Flaming, Hillsboro
Harold Grabill, Sedgwick
Roy Hamel Jr., Clifton
Bert Jost, Hillsboro
Loren Morley, Belleville
Richard Rosenhagen, Cheney
Dee Ann Shuck, Baldwin
Ivan Seele, Paxico
Roger Teter, Buhler
Dale Van Horn, Ottawa
Gale Walle, Culver
Billie Woods, Ottawa.

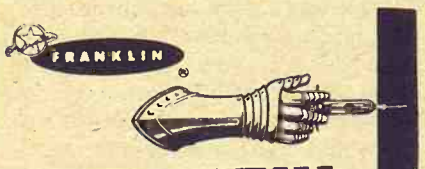

POWERFUL ONE-SHOT

Protection for Livestock

PDS*

PEN-DI *hydro

STREP *L.A.*

Fights Shipping Fever, Foot Rot, Pneumonia And Other Bacterial Infectious Diseases
LONG-LASTING CURE
Action works 6-9 days

*Trade Mark of related company

A FULL-SERVICE STORE FOR ANIMAL MEDICINES
PHONE ME 2-3272

HELD'S STORE
CLAY CENTER, KANS.

Winter Tune-Up

Ray Kaul and son Roger, Holton, give the pick-up a tuneup. Kaul does most of his own maintenance and overhaul work, and he says it pays to do so.

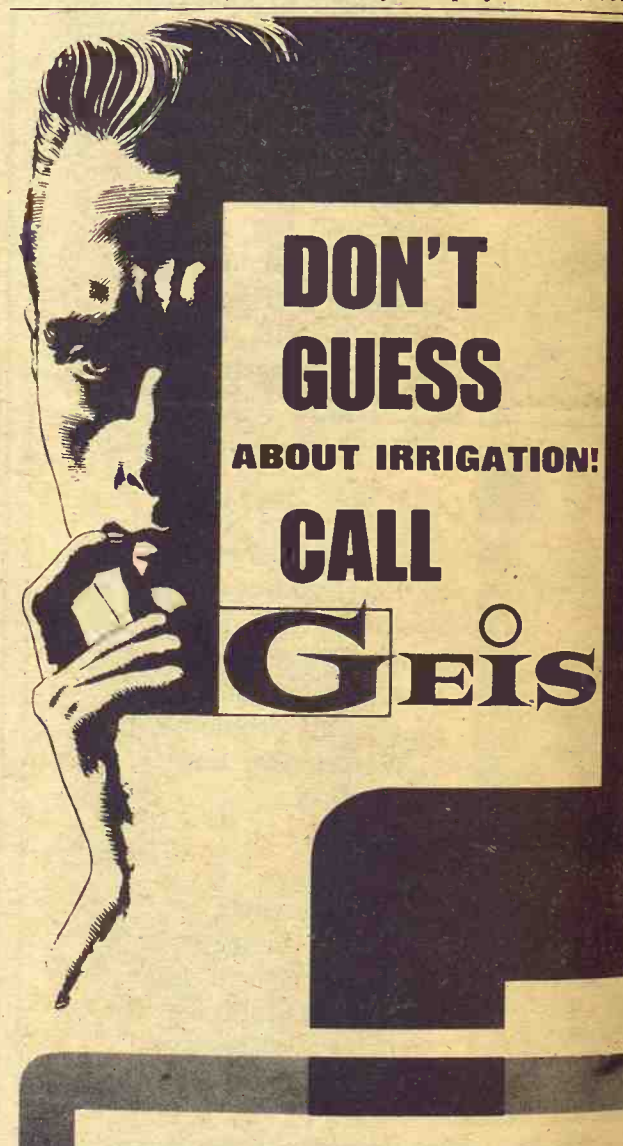

Geis Irrigation Specialists can put to work the "know-how"—in-field experience to answer your irrigation needs with this complete line of irrigation equipment.

Dixie PVC Pipe—the underground water transport system that can deliver more water to the field year after year with leak-proof service.

Tri-Matic Sprinkler—the mechanical moved system that can cover every acre with a water pattern "as perfect as rain."

Dowd Walking Water Irrigator—the self-propelling, self-aligning sprinkler system with improved floatation.

A complete line of Mainline and Gated Pipe; fittings; Geis Green Gates and Geis Grip, Clip and Socks.

AM Towline hand moved or wheel mounted sprinkler lines.

Don't Guess—Call the Irrigation Specialist at the Geis Store near you

or write
Dept. GG-2

GEIS IRRIGATION & EQUIPMENT
Hutchinson, Sublette and Colby, Kansas

hogs put on extra pounds of profitable pork with nature's richest source of protein

Kansas Soya's 40% Hog Supplement contains highly digestible and palatable Sunflower Brand Soybean Meal. This assures you of extra pounds of profitable pork on every hog you raise.

For maximum gains ask for it by name: Kansas Soya's **Sunflower Brand 40% Hog Supplement.** It's yours medicated with Auero-SP 250, or unmedicated.

Kansas Soya also offers Grain Bank facilities, automated custom-mixing and fast, in-and-out loading with automated equipment. Call or write for additional information, today.

KANSAS SOYA PRODUCTS CO., INC.
PHONE DICKENS 2-7270 • EMPORIA, KANSAS

See Lightest Wheat Surplus Since 1952

The lowest national wheat surplus since 1952 — 400 million bushels — is forecast for July of this year by J. E. Pallesen, State Statistician for the Kansas Crop Reporting Service.

At the same time, wheat acreage allotment for the 1966-67 fiscal year has been increased 32 per cent; but Kansas farmers only increased planting 19 per cent in the fall of last year.

For the 1966 wheat harvest, 9,675,000 acres were allowed in Kansas. In anticipation of the 1967 harvest, 13,146,000 acres were allowed, Pallesen said.

The first question, he said, is "Where have all the surpluses gone?" Second: "Why haven't the farmers planted more wheat?"

Most of the surpluses have been consumed by a slight increase in domestic consumption and greater export demand for U.S. wheat.

In 1945, 320 million bushels of wheat were exported, 52 million in 1952, 720 million in 1961 and record 867 million in 1965.

Domestic consumption has also increased — but not over previous years. In 1945, 874 million bushels were used in the U.S., 645 million in 1952, 602 million in 1961 and 742 million in 1965.

The record surplus year was 1961 with stocks of 1411 million bushels.

Farmers haven't planted the full 32 percent increase for at least three reasons, Pallesen said.

Dry Season

First, Western Kansas had a dry season during the 1966 planting season. It was not conducive to hopes of a good harvest.

Second, some farmers did not want to interrupt their summer fallow programs where 50 per cent of the land is planted and the other half is not used.

Third—"and I can't prove this," Pallesen said—farmers are concerned about wheat prices. "They have wondered if more wheat would lower prices," he said.

FREE OFF-STREET Parking While Eating at

SCHEUS

The Family House Cafe

MANHATTAN

USDA Notes Two New Wheat Varieties

The agriculture department has announced that two new improved varieties of hard red winter wheat should be generally available for planting the 1968 crop.

The new wheats, named Guide and Scott 66, have been developed by the department's research service in cooperation with the Nebraska agricultural experiment station. Guide was described as an early maturing variety with moderately short, stiff straw. It was said to have particular merit as a second variety which would allow producers to spread production risks. It is not recommended for growth north of the south central and southwest wheat areas of Nebraska because it is only fairly winterhardy.

Scott 66 was said to be similar to a widely used variety called Scout. But it was described as being more uniform in height, maturity, and milling and baking properties.

Foundation seed of both varieties is being released to certified seed growers.

Women Slack In Fag Habit

Women have a tougher time quitting smoking than do men.

That's the conclusion of Dr. Charles L. Dale who runs a stop-smoking clinic at Hinsdale, Ill. Dale said a recent study of 1002 persons who had attended his sanitarium indicated that about three out of eight men did not backslide while less than three out of 10 women were able to keep up their good intentions.

"It's probably the emotional factor and difference in make-up between the sexes," says Dr. Dale.

Yes, I Want Grass & Grain

Enclosed Find $3 for 52 issues

Name .....

RFD or Address .....

Town .....

LUTTIG LoBoy TRAILER

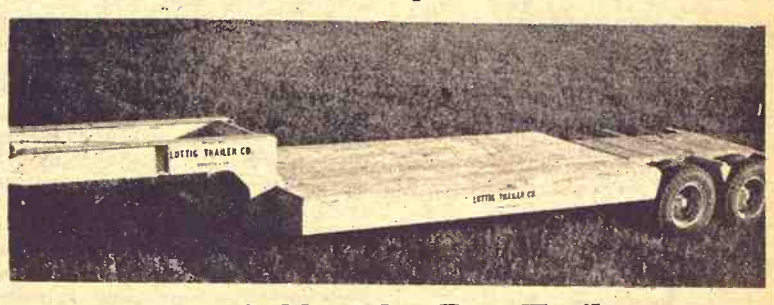

New & Used Lo Boy Trailers
Also Custom-Built Trailers

LUTTIG TRAILER CO.

Emmett, Kans. phone 535-2610

Corner Post Comments

Hold Down Taxes !

Successful farmers are becoming increasingly conscious of how good management will increase profits. The good farm manager must also be a tax-conscious operator or a disproportionate share of his profits may end up in the tax coffers at year's end.

Management regarding taxes is becoming a year around proposition with the increasing complexity of our tax laws. Practical tax management can be made possible only with complete, up-to date, and usable farm records.

A good records system can reflect at any time during the year your approximate taxable income to date. This will allow you to set up year end goals by timing sales and accounting for deductible expenses as you go along. Furthermore, complete records will give your income tax accountant more to work with and help you realize the greatest net income after taxes.

GARY W. BECK
Farm Service Director

If you think that keeping good records is good business, you'll find that it's also good business to let the Union State Bank fulfill all of your credit needs. You'll find that our full service bank staff understands agriculture and wants to serve you.

Deposits insured up to $15,000.00 for each depositor by the Federal Deposit Insurance Corporation.

FULL SERVICE BANK

UNION STATE BANK

MEMBER FEDERAL RESERVE SYSTEM

CLAY CENTER, KANSAS

Member Federal Deposit Insurance Corporation

Everyone Welcome....

John Deere Day

Thursday, February 9 – St. Marys

Hammond Hall 10:30 a.m. Show 1:30 p.m.

Fun • Prizes • Refreshments

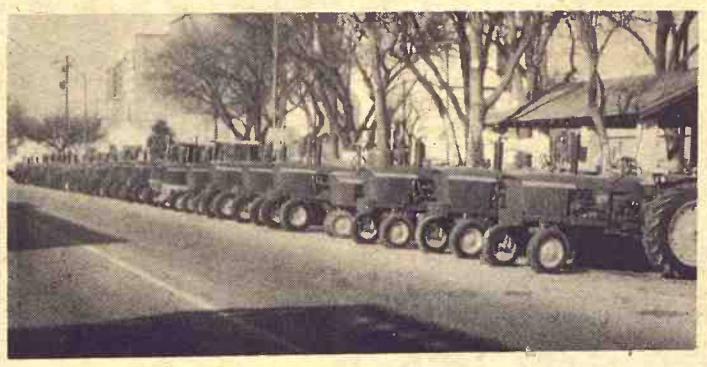

Long Green power line taken at John Deere Appreciation days last year. We will show slides of this John Deere Day.

New and used machinery. Everett Hoobler, mgr., above with some of the quality machinery on hand.

Come to John Deere Day And See What's New Under The Sun For '67. from John Deere

NOTE: We extend a special invitation to the folks in the Wamego area to attend John Deere Day. We will be happy to discuss machinery and service problems with you.

PRE-SEASON BUYS, USED TRACTORS & MACHINERY

1960 JD 4010 dsl., new rubber & overhaul
1961 JD 4010 dsl. with duals, low price
1948 JD G & A
1946 JD A
1959 IHC 460 gas
1958 IHC 450 dsl.
1957 IHC 300, real sharp
1948 IHC M
1951 IHC H, painted, good
1956 AC WD 45 gas
1956 AC WD 45 gas, wide front, power steering
1962 MH 85 dsl.
1960 MH 35 dsl., overhaul
1954 MH 33, live power
1951 MH 44
1947 MH 30
1960 Ford 871 Select-o-speed
1951 Ford 8N

COMBINES

1963 JD 55 SP, 14'
1959 JD 55 SP, 14', PS
1957 JD 55 SP, 12 ft.
1952 JD 55 SP, 12 ft., good
3 1958 JD 45 SP 10 ft.
1956 MH 80 Special SP, 14 ft.

Farmers Union Hardware & Implement

Phone 437-2913 Everett Hoobler, Mgr. St. Marys, Kansas

OUR DAILY BREAD

– by G&G Area Cooks

Mrs. Walter Johnson, Emmett, Wins Daily Bread Prize

Mrs. Walter L. Johnson, Emmett, is the prize winner this week. She writes, "while Brazil nuts are still in season thought I'd send this. It is good and lovely to look at."

BRAZIL SENSATION CAKE

¾ cup granulated sugar
⅔ cup sifted all-purpose flour
½ teaspoon baking powder
½ teaspoon salt
3 cups shelled Brazil nuts (about 2 pounds unshelled)
1 pound pitted dates
1 cup very well drained maraschino cherries
3 eggs
1 teaspoon vanilla

Preheat oven to 300 degrees. Grease a 9x5x3-inch loaf pan and line with brown wrapping paper and grease lightly again. Sift flour, sugar, baking powder and salt together. Put the nuts, dates, and well-drained cherries in a separate large bowl. Sift flour mixture over these. Now, using hands, mix until fruit and nuts are well-coated. (You cannot do this with a spoon.) Beat eggs until foamy, add vanilla, pour over fruit mixture making sure egg is well-distributed. Pour into pan and spread so top is even. Bake one hour and 45 minutes at 300 degrees or until it tests done in center. Cool completely before wrapping in foil for storage. Refrigerate or keep in cool place. "Slices beautifully and colors are lovely."

Mrs. John Keating, R2, Frankfort: "This recipe makes a very pretty dessert and is delicious."

STAINED GLASS WINDOW DESSERT

Part I:
1 package orange gelatin (3-ounce)
1 package cherry gelatin
1 package lime gelatin
3 cups boiling water
1½ cups cold water

Part II:
¼ cup sugar
1 package lemon or apple gelatin
1 cup pineapple juice
½ cup cold water
about 2 cups whipped cream or Dream Whip

Prepare Part I by dissolving gelatin separately in three batches, using 1 cup boiling water to dissolve gelatin and then add ½ cup cold water for each. Pour into three separate shallow pans and chill until very firm.

Part II: Heat pineapple juice and add sugar and stir until dissolved then remove from heat and mix in the lemon or apple gelatin. Stir and add ½ cup cold water. Chill until syrupy and fold in the whipped cream or Dream Whip. Cut or chop the orange, cherry and lime gelatin into small pieces and fold into the second mixture. Irregular pieces are pretty. Mix 2 cups crushed graham cracker crumbs with ½ cup butter or margarine and press half of the crumbs in bottom of a long pan. Add the stained glass mixture and sprinkle remaining crumbs on top. Chill well.

* * *

Mrs. Clifford Raub, jr., Frankfort, describes her recipe as "quick and easy to make."

SWEET CREAM CAKE

1¾ cups flour
1 cup sugar
2 teaspoons baking powder
pinch of salt
1 cup sweet cream
2 eggs
1 teaspoon vanilla

Sift dry ingredients, then add eggs, cream and vanilla. Mix till light and bake 30-35 minutes in a 9x13-inch loaf pan at 325 degrees.

* * *

Mrs. Hart C. Holt, Jamestown, sent the next recipe:

CHEEZY CORNBREAD

1 cup all-purpose flour
1 cup yellow cornmeal
1 tablespoon baking powder
2 tablespoons sugar
1½ teaspoons salt
2 beaten eggs
1 cup sweet milk
2 cups shredded cheddar cheese or sharp Cracker Barrel brand

Sift together dry ingredients, stirring until well-mixed. Pour into a well-greased, heated, 1½ quart ring mold. Bake at 425 degrees for 20 minutes. Serves six.

* * *

Mrs. Glen Elliott, Linn: " I am sending a recipe that is good for dessert on a cold, snowy day and is real easy to make. In hope your readers enjoy this recipe. I have clipped and used several from the paper."

RAISIN PUDDING

1 cup brown sugar
1 tablespoon butter
2 cups water

Combine above and bring to a boil.

Batter:
½ cup sugar
⅛ teaspoon nutmeg
1 teaspoon cinnamon
¼ cup sweet milk
1 cup flour
2 teaspoons baking powder

Mix and add 1 cup raisins. Drop like dumplings into hot syrup and bake in 350-degree oven for about 30-35 minutes until a nice golden brown. Serve warm with whipped cream or just a little vanilla ice cream.

* * *

Mrs. Gladys V. Wise, 712 Alma, St. Marys, sent the following recipe:

APRICOT CRUMB CUTS

1 cup flour
1 teaspoon baking powder
1¾ cups quick cooking oatmeal
1 teaspoon salt
1 cup brown sugar
½ cup butter or Crisco
1 teaspoon almond extract

Sift together flour, salt and baking powder; add oatmeal, extract and sugar. Cut in shortening and mix well until crumbs are formed. Place 2½ cups of crumbs in bottom of 8 or 9-inch square pan which has been buttered and lined with wax paper. Press flat, spread with apricot filling, cover with rest of crumbs, bake at 375 degrees 20-25 minutes.

APRICOT FILLING

½ pound apricots, dried or canned
¾ cup sugar for each cup apricots. Cook apricots until tender. Measure and add correct amount of sugar. Cook slowly until thick and clear. Top with whipped cream if desired.

Mrs. Vernon Longenecker, Abilene, sends a cake recipe for diabetics.

ORANGE-CHIFFON CAKE (Diabetic)

8 egg whites
5 medium yolks, unbeaten
2¼ cups sifted cake flour
3 teaspoons baking powder
1 teaspoon salt
3 tablespoons grated orange peel
sweetener to equal 1½ cups sugar plus orange juice to make ¾ cup
½ teaspoon cream of tartar
½ cup salad oil

Separate eggs, putting whites into a large bowl and 5 yolks into small bowl. Cover; let stand to room temperature. Meanwhile, into a medium bowl sift together flour, baking powder and salt. Grate orange rind, squeeze orange juice and add liquid sweetener to make ¾ cup. Heat oven to 325 degrees. Rinse a 9"x9"x2" pan, shake out excess water. Add cream of tartar to egg whites, beat until very stiff peaks. (Stiffer than angel cake or meringue.) Make a well in center of dry ingredients; add salad oil, yolks

Evelyn's Beauty S
Manhattan, Ka
901 Ratone
Permanents $6.00 up
Phone PR 8-4211

The Latest 'Daily Bread' Prize

TEFLON FRY PAN

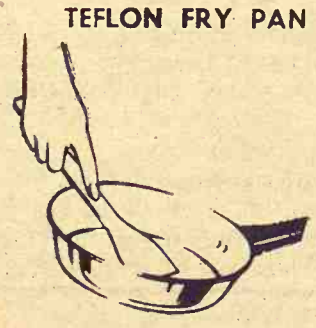

SKILLET is 10-inch size. Fried foods, with or without grease, slide easily from pan. Quick easy cleanup . . . scouring is never needed. Comet brand, a product of Mirro Aluminum Company, Manitowoc, Wisconsin.

The winner each week is drawn by lot from the recipes printed.

Win one by sending us your favorite recipe — this can be main dish, leftover, salad, side dish, dessert or what have you.

1. Check your recipe carefully to be sure all ingredients are accurate and accounted for.
2. Be sure your name and address are on the entry.
3. Only one recipe at a time, please.
4. Send it to Woman's Page Editor, Grass & Grain, Box 1009, Manhattan, Kansas.

BIT-O-GOLD CHEESE
AT THE STORE IN
WAMEGO, KANSAS

35 Varieties of Cheese to Choose From
ANY SIZE CHUNKS

Special Thru Feb. 11

LONGHORN Mild & Medium...53¢ Lb.
EGGS Medium B..... 37¢ Doz.

We Are Closed Sundays

Don't Forget
Tuesday, Feb. 14th, is
Valentines Day
and don't forget –
Woodward's
In Manhattan
Has The Largest Selections
Of Valentine Day Gifts

NOW, MR. FARMER –

Odds are you can heat Water CHEAPER with a Flameless ELECTRIC WATER HEATER!

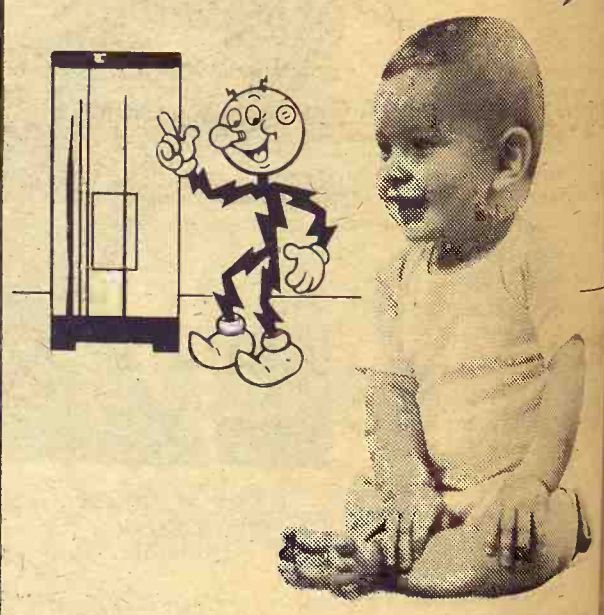

Flameless Electric Water Heaters...
- Special Low Electric Rate
- SAFEST Water Heater made
- Super Recovery—6 times faster
- 10-year warranty
- Buy or rent

CONTACT YOUR NEAREST KPL OFFICE

KPL
THE KANSAS POWER AND LIGHT COMPANY

Mrs. Vernon Longenecker Abilene, sends a cake recipe diabetics.

ORANGE-CHIFFON CA (Diabetic)

8 egg whites
5 medium yolks, unbeaten
2¼ cups sifted cake flour
3 teaspoons baking powder
1 teaspoon salt
3 tablespoons grated peel
sweetener to equal 1½ sugar plus orange juice make ¾ cup
½ teaspoon cream of tartar
½ cup salad oil

Separate eggs, putting whites into a large bowl and 5 yolks small bowl. Cover; let stand to room temperature. Meanwhile, into a medium bowl together flour, baking powder and salt. Grate orange peel, squeeze orange juice and add liquid sweetener to make cup. Heat oven to 325 degrees. Rinse a 9"x9"x2" pan, shake excess water. Add cream of tartar to egg whites, beat very stiff peaks. (stiffer than angel cake or merinque); a well in center of dry ingredients; add salad oil, yolks,

Evelyn's Beauty Shop
Manhattan, Kans.
901 Ratone
Permanents $6.00 up
Phone PR 8-4211

RMER —

u can heat
APER with
ELECTRIC
TER!

Water Heaters...
Rate
made
nes faster
OUR
KPL
THE KANSAS POWER AND LIGHT COMPANY

sweetener mix and orange peel. Stir to blend; beat with mixer one minute medium speed. Slowly adding yolk-orange mix to whites, fold two together until smooth and completely mixed. Pour into pan. Bake 35 minutes or until cake pale golden brown and a cake tester, inserted in center comes out clean. Invert to cool. After pan is cool enough to handle but not cold (20 minutes), remove cake from pan as follows: Cut around edge of pan with a knife: with fingertips, carefully pull cake away from edge of pan, lifting slightly to loosen bottom. When loose, turn out onto cake rack to cool completely. 16 servings. 1 serving equal ½ meat exchange, 1 bread exchange and 1 fat exchange. (It is important that the diabetic know the exchanges a serving has, so they can figure their diet closely.) "I save diabetic recipes as my mother and others of my family are diabetic."

Household Products Are Apt To Be Harmful If Mixed

A safety reminder to housewives — never mix household products: The results could be dangerous if they are combined accidentally or purposely.

Never mix a bleaching solution with a toilet-bowl cleaner, a rust remover or household ammonia. Such combinations release a substance so toxic when inhaled that it can be the cause of death.

Always use household products exactly as the manufacturer directs on the label. Do not try mixing solutions.

FARM & RANCH LOANS

R. STANLEY PARSONS, manager of Manhattan FLBA, is ready to serve you at your farm or at three convenient offices:

CLAY CENTER
KM Securities Bldg.
Tues., 1 to 3 p.m.

JUNCTION CITY
105 West 7th
Fri., 1 to 3 p.m.

MANHATTAN
Home office at Manhattan is open Mon. thru Fri.
6th & Humboldt

Federal LAND BANK Association

OFFICE PHONE
PR 8-2971
Residence Phone
PR 6-9044

Federal LAND BANK Assn. of MANHATTAN
Serving Clay, Geary, Pottawatomie, & Riley counties.

French Traditional Furnishings Compatible With Modern Living

Elegance is a French tradition. Translated into a decorating scheme for today's home, it encompasses every aspect of room decor; carpeting and draperies, furniture and lamps, pictures and other decorative accessories.

French, as it is reproduced by fashion-minded manufacturers, ranges from the earliest Louis to a Country Provincial. Whether it be a city formal or a more relaxed country look or a suburban combination of the two, French offers a gay, light-hearted elegance, compatible with modern living. Color and line literally flow from furniture to fabric to accessories with variatons throughout the room.

A decorative focal point as well as a unifying element within a French room scheme is a pendant lamp adjustable to mood or direct lighting to dramatize rich wood patina, emphasize subtle shading in silky upholstery fabrics and draperies. A leading home furnishings company has designed both table and pendant lamps finished in antique old brass to suit every French style.

This continual flow of color and line often appears in a single piece of furniture. Pictured are occasional chairs designed with a subtlety of side caning appearing as a strong refrain in the tone-on-tone plaid executed in shades of rose, blue, gold or lime green in loose seat cushions and upholstered back. The gracefully curving line of chair legs is repeated as a horizontal design on a long, low console.

Time To Check Seed Catalogs

Sharpen your pencil, put on your thinking cap and prepare to spend a few winter evenings looking over the current crop of seed catalogues. But do restrain your enthusiasm and remember the space available for planting. No one can grow every beautiful flower, every luscious vegetable in a single garden.

Save Wood Ashes For Fertilizing

Whether you live in the North or in the South you're likely to start a fire in the fireplace during winter. If so, when the fire is out, sweep the wood ashes into a container that can be stored in a dry, covered place. Wood ashes contain potash and therefore are a fertilizer, particularly effective for plants like carrots or beets that form thickened rootstocks. As a byproduct of a fire they cost you nothing.

PROFITABLE RESULTS FROM A PROVEN FORMULA

For Raising
Dairy Replacement Heifers

Two Naturich calf rations — Naturich Milk Replacer and Naturich Calfiteria — can help you raise big thrifty calves months earlier than other ways.

Naturich Milk Replacer is a scientific blend of the choicest ingredients, carefully balanced to provide the profitable answer to your calf feeding problems. Time after time, this proven formula has shown that it's even better than mother's milk. Better because it contains antibiotics and vitamins that prevent setbacks. It mixes easily and stays in solution. Won't clog teat buckets or bottles. Start your future cows the modern, low-cost way — put them on Naturich Milk Replacer and market your valuable whole milk where it'll make you the greatest profit.

Naturich Calfiteria — is a complete, tasty, easily digested grain ration for calves from 4 days to 4 months of age. It keeps calves growing and gaining so they're big enough to breed at 12 to 15 months.

Next time you have calves to raise, give the Naturich way a try . . . Naturich Milk Replacer and Naturich Calfiteria . . . now on sale at your Naturich dealer.

NATURICH MILLS
Abilene Kansas

G&G Directory

AUCTIONEERING

Lawrence E. Welter
AUCTIONEER
REAL ESTATE BROKER
Your Sale Solicited
Large or Small
EAST HIGHWAY US 24
MANHATTAN PR 8-3455
Real Estate
And General Sales

Ed Reimer
-AUCTIONEER-
We Specialize in Selling
DAIRY CATTLE
"A complete Sale Service"
Phone or write for sale dates.
Telephone 367-2373
GOESSEL, KANSAS
"Marion County"

DUANE GUGLER
Auct. and Sale Mgr.
We offer complete sale service. Call us and leave the details to us. No sale too large or too small. If you need an auctioneer or a complete sale service telephone:
1730, WOODBINE, KANS.
Res. R 1, Junction City

CONSERVATION

Land Improvement
"Soil Conservation Doesn't Cost—It Pays"
Ponds, terraces, waterways, and leveling, drainage ditches, clearing, landscape grading.
ROGGENDORFF
Conservation Construction
Arthur Roggendorff
Phone JE 9-3984
1630 Osage - Manhattan

Memorials

MONUMENTS
MANHATTAN MONUMENT CO.
J. J. BEAUDET
Office and Display
123 No. 3rd
Office Phone PR 8-5137
Res. Phone PR 8-4978
MANHATTAN, KANS.

CEMETERY MEMORIALS
54 Year Continuous Service
Display Located on US24
East of City Limits
SCHAUBEL
MONUMENT CO., INC.
RR 3 Box 20 ME 2-3531
Clarence Blanc, President
CLAY CENTER

DAIRY SUPPLIES

DeLaval Clay
All Makes
Service & Repair
Dairy Equipment
Joe McClure
Ph. 229-5284 Alta Vista

Dale Wells
SURGE
Pipe Line Bucket Milkers Stalls
324 Frederick ME 2-2811
CLAY CENTER, KANS.

PEOPLE READ
The G&G Directory
Just as You are Now

Check Fabric Label

Before buying fabric, study the tag or label where specifications for fiber content, shrinkage and finishes are given.

Save Woolen Scraps For Future Mending

When making woolen garments, be sure to save scraps, especially the long, string-like onesThreads may be pulled from the scraps later to use in darning a worn or torn spot in the garment. They will be the exact color and texture for the mending job.

Tape Child's Coins In Lunchbox

When money must be sent to school with a youngster, fasten the coins with transparent tape inside his lunchbox kit, pencil box or small briefcase.

Child Needs Special Protection When Riding In Car

Children need special protection when riding in an automobile these days.

Place infants in a well-cushioned crib-type basket, ideally located on the rear floor. A retaining strap across the crib is advisable so that the car motion will not dislodge the infant. If it is necessary for an adult to hold the infant, he should occupy the rear seat and fasten the seat belt.

A harness is suggested for children between the ages of two and three years. A proper harness should permit the young child to stand, sit or lie down on the seat.

Penneys

HOME and AUTO CENTER
4th & Pierre

IN MANHATTAN

SPECIAL BUY!

FLOYD WOODWORTH

Auto Air Conditioners...

No Payments Til June

- Deluxe Wood Grain Front
- Quick-Chill Feature

While They Last

Now Only

$155

Installation Special 29.88

Complete Selection Of Tires For Cars—Trucks—Tractors

Open Mon. & Thurs. 9 till 9 . . . Other Days 9 till 5:30

Manhattan Commission Co., Inc. *Sale Every Thursda*

CONSIGNED FOR SALE THURS., FEB. 9

8 good purebred Polled Hereford heifers, open — Domino breeding.

CONSIGNED FOR SALE THURS., FEB. 16

43 good Hereford heifers, calfhood vaccinated, bred to good Angus bulls. Will calf last of Feb. These are large heifers.

We had an exceptionally large run of cattle at our sale Thursday, February 2. While big cattle and feeders were lower, light cattle and cows were selling at higher prices. We are expecting another good run for next week's sale as we already have several groups of cattle consigned for next week's sale. If you have cattle for sale and would like for us to look at them, please call us. The following is a partial listing:

FAT CATTLE & FEEDERS

1 black steer	670 @	30.00
32 whiface steers	625 @	26.30
9 whiface steers	636 @	26.25
13 black steers	661 @	26.10
3 blkwhif steers	640 @	26.10
36 whiface steers	622 @	26.00
4 roan steers	636 @	25.75
4 black steers	610 @	25.30
2 black steers	672 @	25.20
9 whiface steers	664 @	25.15
1 whiface steer	600 @	25.10
6 whiface steers	686 @	25.10
1 black steer	605 @	25.00
5 whiface steers	664 @	24.80
3 blkwhif steers	645 @	24.60
1 black steer	645 @	24.30
1 black steer	760 @	24.20
1 whiface steer	635 @	24.00
1 blkwhif steer	715 @	24.00
6 black steers	779 @	24.00
1 red steer	745 @	23.70
24 black steers	832 @	23.70
1 black steer	890 @	23.70
33 blkwhif steers	864 @	23.70
11 whiface steers	835 @	23.60
1 blkwhif steer	720 @	23.60
29 whiface steers	999 @	23.55
5 black steers	814 @	23.50
2 whiface heifers	600 @	23.50
2 black steers	835 @	23.50
2 whiface steers	837 @	23.50
17 whiface steers	866 @	23.50
1 whiface steer	830 @	23.20
19 black heifers	645 @	23.20
11 black heifers	714 @	23.15
10 black steers	890 @	23.10
30 whiface steers	971 @	23.10
2 black heifers	890 @	23.00
1 whiface steer	1020 @	23.00
2 whiface heifers	712 @	22.80
6 whiface steers	867 @	22.75
1 whiface steer	1165 @	22.60

STEER CALVES

1 whiface steer	175 @	36.00
8 whiface steers	303 @	32.40
16 whiface steers	451 @	30.75
1 blkwhif steer	305 @	30.00
1 whiface steer	385 @	30.00
1 whiface steer	455 @	30.00
1 whiface steer	420 @	29.40
3 black steers	421 @	29.30
1 black steer	455 @	29.10
3 shthorn steers	411 @	29.00
3 shthorn steers	353 @	29.00
4 black steers	313 @	29.00
7 blkwhif steers	530 @	28.75
3 whiface steers	488 @	28.60
1 whiface steer	500 @	28.20
3 whiface steers	488 @	28.10
7 blkwhif steers	488 @	28.10
1 whifblk steer	435 @	28.00
2 blkwhif steers	472 @	27.75
1 brofwhif steer	370 @	27.75
3 whiface steers	495 @	27.50
4 blk&bwf steers	472 @	27.30
2 black steers	540 @	27.25
5 whiface steers	537 @	27.25
7 blkwhif steers	481 @	27.05
3 black steers	548 @	27.00
3 black steers	327 @	27.00
2 blkwhif steers	387 @	27.00

HEIFER CALVES

2 whiface heifers	255 @	27.20
10 whiface heifers	301 @	26.70
3 blkwhif heifers	368 @	26.00
6 black heifers	460 @	25.80
1 whiface heifer	335 @	25.70
5 black heifers	388 @	25.30
10 black heifers	436 @	25.20
2 blkwhif heifers	382 @	25.10
13 black heifers	398 @	25.00
2 black heifers	480 @	24.60
1 whiface heifer	445 @	24.40
1 blkwhif heifer	425 @	24.20
9 blkwhif heifers	459 @	24.10
1 whiface heifer	455 @	23.90
3 black heifers	553 @	23.80
2 whiface heifers	535 @	23.80
1 whiface heifer	525 @	23.70
4 brofwhif heifers	543 @	23.60
5 blk&bwf heifers	576 @	23.20
4 whiface heifers	430 @	23.10
3 blkwhif heifers	431 @	23.00
2 whiface heifers	555 @	23.00

BULLS

1 whiface bull	1900 @	22.80
1 whiface bull	1725 @	22.40
1 whiface bull	1450 @	22.30
1 whiface bull	1660 @	22.30
1 whiface bull	1750 @	22.00

COWS

1 black cow	1130 @	20.50
1 blwhif cow	1055 @	20.30
1 whiface cow	645 @	19.50
1 whiface cow	805 @	18.60
1 roan cow	925 @	18.10
1 holstein cow	1365 @	18.00
1 holstein cow	1290 @	17.90
1 whiface cow	995 @	17.90
1 blkwhif cow	1420 @	17.80
1 holstein cow	1435 @	17.80
1 whiface cow	1275 @	17.70
1 holstein cow	1335 @	17.50
2 whiface cows	1087 @	17.50
1 black cow	1050 @	17.50
1 whiface cow	1245 @	17.40
1 holstein cow	1145 @	17.40
1 swiss cow	1025 @	17.30
2 whiface cows	1297 @	17.30
1 black cow	1180 @	17.30
1 whiface cow	1105 @	17.30
2 black cows	1427 @	17.10
1 whiface cow	970 @	17.00
4 whiface cows	1167 @	16.95
1 black cow	1040 @	16.90
1 black cow	1000 @	16.90
1 whiface cow	1050 @	16.90
1 whiface cow	1410 @	16.90
2 holstein cows	1205 @	16.80
3 black cows	1023 @	16.80
1 whiface cow	1320 @	16.80
1 whiface cow	1024 @	16.80
1 whiface cow	1215 @	16.70
1 whiface cow	1050 @	16.70
1 holstein cow	1130 @	16.70
1 whiface cow	930 @	16.60
1 whiface cow	985 @	16.60
1 whiface cow	1005 @	16.50
1 whiface cow	1100 @	16.50
1 whiface cow	1005 @	16.40
2 whiface cows	992 @	16.30
1 jersey cow	920 @	16.30
1 whiface cow	875 @	16.20
1 holstein cow	830 @	16.20
1 whiface cow	1015 @	16.20
1 whiface cow	1005 @	16.00
1 jersey cow	1075 @	15.70
1 swiss cow	930 @	15.70
4 whiface cows	1135 @	15.40

FOR ESTIMATES

W. E. DUGAN---------Alta Vista, 229-6430
JOE RAINE ---------- Maple Hill, MI 3-2226
DON WELLS ---------- Manhattan, JE 9-3744
MERVIN SEXTON -------Abilene, CO 3-3449
C. J. WENTZ, bus. mgr. Manhattan, JE 9-5561
VICTOR LEWERENZ ---Manhattan, PR 8-3243

BARN PHONE---------Manhattan, PR 8-4415

Consignment Reports
WIBW radio 6:30 A.M. Thursdays
WIBW-TV 12:15 Noon Wednesdays

2¼ MILES EAST OF MANHATTAN ON U

BUYING FAT HOG

We buy fat hogs the Manhattan Comm Co., Inc. sale barn. We direct with no commiss the seller.

BUYING HOURS
Mondays thru Fri 8 a.m. to 4 p.m.
Saturdays 8 a.m. - 1
Manhattan PR

WE ARE ALSO BU FAT HOGS AT W. E. DUGAN YA ALTA VISTA
Mondays 8 a.m. to
Phone Alta Vista or Manhattan PR

AT ALMA & ESKR EVERY WEDNES
From 8 a.m. to 1

Please do not bring for sale on Thursday noon, as we will be large runs of cattle might not be able to and they will get hot

For information barn in Manhattan, 4415. In Alma, Oscar 765-3861. In Alta Vista Dugan, 229-6430. Or call Joe Raine at Ma MI 3-2226 or Eskridge 449-2347.

The Manhattan Commi Co., Inc.
MANHATTAN
East O

CERTIFIED

Auctioneer: Joe Raine

AUSHERMAN MOVES PLANT TO BELLEVILLE FOUNDRY

W. S. Ausherman has moved his manufacturing company from Wichita to Belleville, where he is operating in a new foundry. Ausherman is well known in the G&G area as a producer of patented cylinder bars for combines. The Belleville plant presently employs 16 men and expects to double the force by this summer.

Set May 5 As Feeders Day

Don L. Good, head of the animal husbandry department.

This is a change in day, from Saturday to Friday, for the 54th annual event on the Manhattan campus. He explains that heavy demand on the weekend time of Kansas farmers and ranchers is a major reason for the date change.

Other events of interest to livestock producers are Sheep Day on April 3, and Swine Day on September 28.

The Feeders Day schedule will remain about the same as in the past, according to Good.

Morning sessions will focus on reports of cattle, swine, sheep and meats investigations conducted at the University. A special speaker will be featured in early afternoon, followed by a question and answer session.

"The tornado last summer wiped out 90 percent of the animal husbandry facilities at KSU," Good explains, "but we have managed to keep most of our important research projects going."

The fifth annual Sheep Day on the KSU campus will report results of research, and Kansas sheepmen will hear discussion on topics of current interest.

Swine Day is a new event this year and will be designed to meet the special needs of hog producers, Good says.

Livestock Feeders Day at Kansas State University will be Friday, May 5, reports Dr.

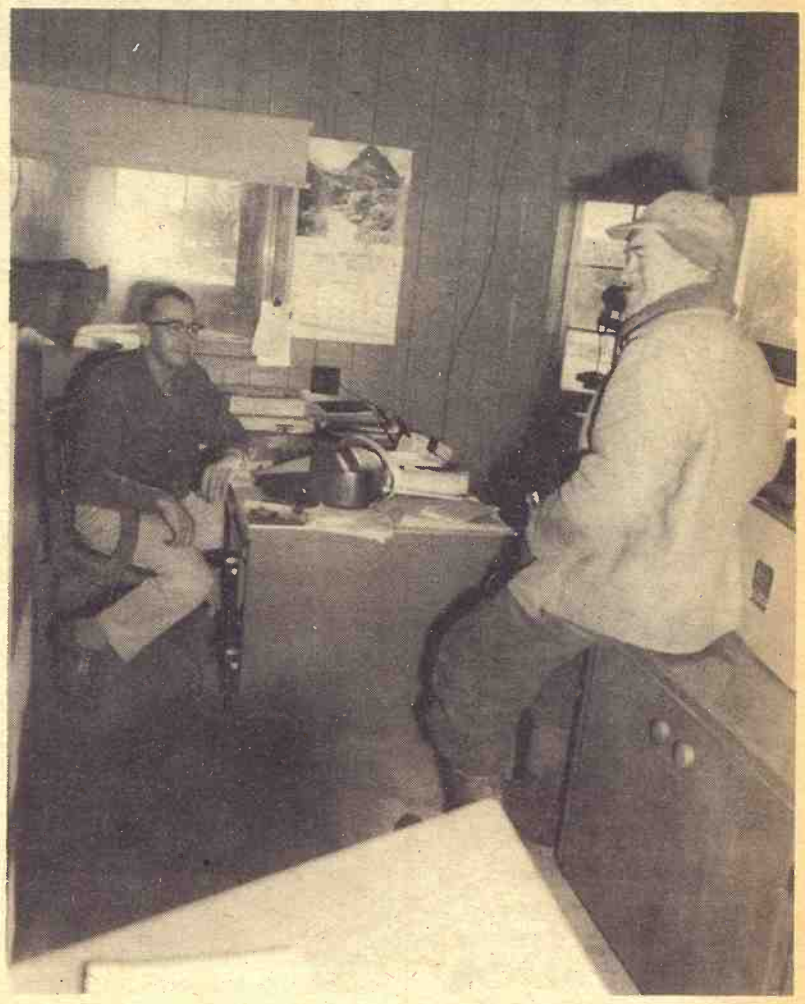

Feed Session

Fred Rickenberg, manager of the Bremen Farmers elevator, and Sylvester Bruna, also of Bremen, discuss winter feed problems over a bottle of orange soda pop.

Salina PCA Meets Feb. 15

SALINA — The annual meeting of the Salina Production Credit Association will be Wednesday, February 15. Manager Curtis Syring gave the location of the 33rd annual meeting as the 4-H Building in Kenwood Park.

Ken Anderson, a member of the U.S. Farm Credit Board and long associated with the cattle feeding business in Emporia, will be speaker. A former candidate for Kansas governor, Anderson now operates a ranch near San Antonio, Texas.

WESTERN SADDLE SUPPLY

J. D. RITTEL & SONS

Largest Saddle Selection In Mid-Kansas

WESTERN WEAR for the Entire Family

BOOTS • HORSE TRAILERS

Square Dancers Supplies

HOPE, KANSAS PHONE 43

FEED LOT MEN—

Here's a double-barreled special offer to bring you to KEY FEEDS

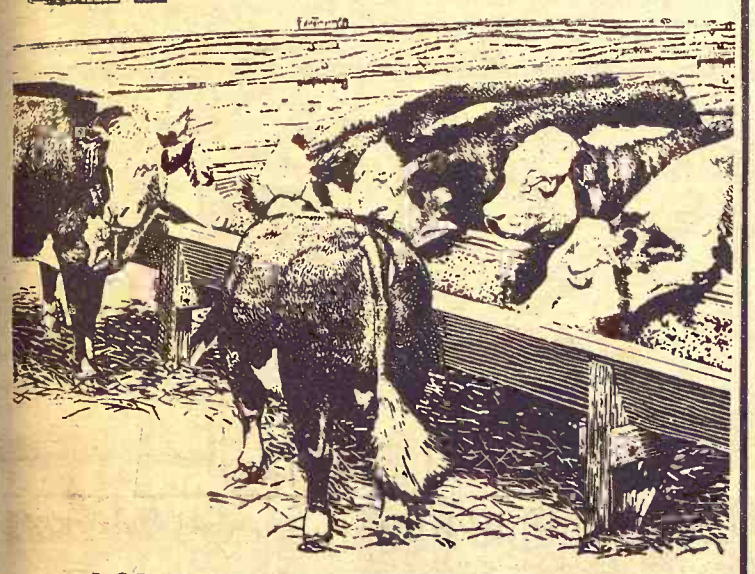

LOW TON PRICES ON KEY 32% AND 41%

Cattle Supplements

YOU CAN BUY 41% FOR AS LITTLE AS $73.50 NET

YOU CAN BUY 32% FOR AS LITTLE AS $69.58 NET

These prices are based on $5 per ton off regular price. An additional $4 per ton discount on bulk; and another 2% discount on cash orders. These supplements come in easily fed cubes, sacked or in bulk. These are first quality feeds to produce first quality results for you. There is no limit on quantities at these prices, but we need sufficient notice on bulk orders to have them prepared for you.

LIMITED BOOKINGS AT THESE PRICES

Offer Expires after Tues., Feb. 14

KEY'S 41% and 32% CATTLE SUPPLEMENT have generous quantities of blackstrap molasses, and so important in winter feeding. VITAMIN A in recommended quantity. Since Purdue 64 Urea came on the market, feeders have been able to go to higher urea content in their feed. And KEY'S 41% is the best way to get it. This feed has grown in popularity with Kansas feeders over the past four years, and if you are not using it, you are missing a good chance to improve your feeding program. It comes in lots with or without Stilbestrol. 32% is a natural economical balancing of your feedlot program of cattle feeding.

CUSTOM MIXING TO YOUR FORMULA ALSO OFFERED BY KEY.

Come in — Talk it over with us

Or see a KEY FEED dealer

CALL US COLLECT ME 2-2141

KEY MILLING CO.

Clay Center, Kansas

Increase Your Production Efficiency with

DODSON'S BIG-BOY SILALL SYSTEM

LIVESTOCK FEEDERS AND DAIRYMEN ACHIEVE MORE PROFITABLE YEAR-AROUND OPERATION WITH DODSON'S "FILL AND FEED" MECHANIZATION

ELIMINATE, WASTE OF FEED, TIME, LABOR AND MONEY! Why should farmers and livestock men use a Dodson Silall System? You can ask a dozen Silall owners this question and get a dozen answers: "Saves me time"... "Eliminated the hired help problem"... "Now I feed more cattle on the same acreage"... "It increases milk production"... "Now we can harvest when TDN is highest"... "Now we feed year-around and market year-around"... "Gives us constant feed inventory"—just a few of the answers you can get!

All these reasons add up to just one simple but very important one: SILALL SYSTEMS MAKE PROFITS FOR THEIR USERS! Farmers solve a lot of problems by ensiling crops and feeding automatically with the Silall System, and, in the final analysis, solving these problems solves the biggest one of all ...how to increase farm profits in the face of the cost-price squeeze.

Contact Dodson today. Learn how a Big-Boy Silall System can solve your problems and be a profit-producing investment for you!

SPECIAL EARLY SEASON DISCOUNTS! Let us erect your DODSON SILALL SYSTEM now before the rush starts!

GET THE FACTS TODAY! Send for the FREE BOOKLET, "How to Achieve Production Efficiency." No obligation!

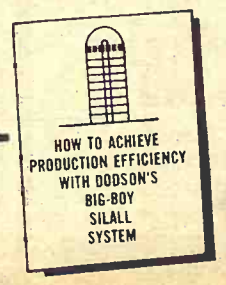

DODSON MFG. CO., INC. 1463 Barwise/Wichita, Kansas 67214

Please send me full information and literature on the Dodson Big-Boy Silall System.

NAME_____

ADDRESS_____

CITY_____ RFD_____ STATE_____ ZIP_____

Dickinson Co. Conservation Winners

These men received top conservation awards at the recent Dickinson County SCD meeting. They are Allen Smith, Russell Altwegg, Herman Altwegg, Herman Altwegg Jr., Kenneth Brunner (who accepted the award for Mrs. Rhea Guilfoyle, owner of the farm which he operates), Herbert Hoffman and Harvey Falen, who operates the Hoffman farm.

Vague On Feedlot Pollution Control

CONCORDIA — Feedlot operators along the Republican river and its tributaries learned that the State of Kansas itself is uncertain what water pollution regulations should govern lot operations.

At water pollution control hearings at Concordia and Atwood last week, Kansas department of health officials were unable to present firm proposals or review standing laws concerning water pollution from feedlot runoff.

The present laws governing feedlot water pollution have been declared discriminatory by the Kansas attorney general.

Attorney General Robert Londerholm gave a verbal opinion that present legislation sets controls for large feedlots but does no tset controls for smaller operations, Lee Mayes, chief engineer and director of the health department said.

Mayes explained that Londerholm said that the state has no authority to register feedlots under the present law.

This means that the state would have to hire numerous personnel to keep constant check on each feedlot, and this is too expensive, he said.

"Water pollution by feedlot operations is the largest water pollution problem we have in the state for which we have no controls," Mayes pointed out.

Mayes said, however, that the state department of health has recommended that the current legislature pass corrective legislation.

NAME WABAUNSEE SCD CONSERVATION WINNERS

ALMA — Conservation award winners honored at the annual Wabaunsee County SCD meeting were Mrs. Hilda Bloomfield, Paxico; Victor Schwanke and Ralph TenEyck, Alma; Wilford Vilven, Wamego; and Dale Ruff, Rossville. The annual meeting was held at Alma January 26.

LETTERS

Local Color In Land Bank Loan

Your January 31 issue story titled "First Land Bank Loan Was Made 50 Years Ago To Larned Farmer" has some local color of which you may be unaware.

That Larned farmer was Albert Lee Stockwell. His wife, Rosa Sealock Stockwell was a student of K-State in its earliest years. Their children and grandchildren are listed among former students and graduates of K-State.

Three local residents are grandchildren of Mr. Stockwell: Glenn D. Stockwell Jr.; Riley; Mrs. Robert E. Dreith, Randolph; Mrs. Quentin N. Carnahan, Wamego.

A copy of the first check is among family records. The original is framed in the Wichita office.

A recent visitor in the Dreith home was Don Brown, a staff member of the Wichita bank and a K-State alum from River. A picture from the ily collection was secured 50 year celebration folde

Albert Lee Stockwell, a sake great-grandson, is a omore at Riley County School.

Gretchen S
RAN

WOOD SHAVINGS
For Poultry
& Livestock
MRS. PICKERING
PR 6-8104, MANHATTAN

Discount On Baby Chicks

Early Order Discount on baby chicks. Discount expires Feb. 15. For delivery date this spring.

at the following dealers:

Weiters Produce ..... Industry, Ks.
Farmers Union Co-op ..... Eskridge
Mark Grain & Lumber Co. ..... Dunlap
Farmer-Stockman Co-op ..... Council Grove
Morrison Grain Elevator ..... Junction City
Grange Produce ..... Harveyville
Flint Hills Produce ..... Osage City
Marion Elevator ..... Marion
Farmers Union Feed Store ..... St. Marys
Hines Farm Center ..... Wamego
White City Grain Co. ..... White City
Wilsey Feed & Grain ..... Wilsey
Jefferson County Co-op ..... Valley Falls
Young Produce ..... Seneca
Goff Grain Co. ..... Goff
Haag's Mobil Feed Service ..... Holton
Meriden Co-op Elevator ..... Meriden
Jefferson County Co-op ..... Oskaloosa
Allen Elevator Co. ..... Allen
Farmers Co-op ..... Onaga
Sturdy Grain Co. ..... Lyndon
Overbrook Farmers Co-op ..... Overbrook
Moore Feed & Produce ..... Scranton
Johnson Feeds ..... Washington

or

Carey Hatchery

US Appr. Pullorum Typhoid Clean
Ph. 765-3611
ALMA, KANSAS

DELIVERED
in sacks or bulk

GOOCH'S BEST

SUPER CALF GOOCHIES

the creep feed to winter your calves through with

EXTRA..pounds of..frame..&..muscle growth !

Give Us A Call !

CK PROCESSING co.
Manhattan, Kansas
Telephone PR 6-9269

or

CLAY CENTER ALFALFA MILL
Clay Center, Kansas
Telephone ME 2-3401

A New Shipment
Ladies Permanent - Pressed DAYTIME Dresses
Soft solid pastels or dainty prints
Half or Straight sizes
only $5.99
7.95 - 8.95 values

A New Shipment
Ladies Laminated Spring All-Weather Coats
Navy, Black or soft plaids or checks
$22.95-$25.95

WASHINGTON **STIGGE'S** , KANSAS

WE CAN FIT YO
Justin • Acme •
Nocona and Tony L
On US 24 — 2 Blocks
of Cloverleaf on US
TOPEKA, KAN

Large Farm Efficient? Not Necessarily So

Are larger farms more efficient than smaller ones? Not necessarily, according to research by the Kansas State University department of economics.

A study of records from 324 eastern Kansas Farm Management Association members shows no direct relationship between size and efficiency, according to Dale A. Knight, associate professor of economics.

Knight rated each farm as efficient or inefficient based on a comparison of gross income and resources. He used gross income also as a measure of farm size .

Most of the farms in the study are growing in size, he said. But the more efficient ones are growing faster. More of their growth is supported by increases in net worth.

But some of the larger farms are less efficient than some of the smaller ones. Their net worth has leveled off in recent years, and they have had to rely on increased indebtedness for expansions in capital.

The efficient large farms are not using much more labor than they did 5 years ago. This implies a shift to resources that must be purchased. Annual cash outlays of nearly $50,000 (including family living costs) are typical on these farms .

High levels of output are necessary to meet these costs. Still higher levels are necessary if growth is to continue, says Knight.

As might be expected, larger farms had a greater potential business than smaller farms. They used considerably more non-real estate capital, such as purchased feed, fertilizer, and machinery. They had relatively more crop production as well as dollar-wise higher livestock inventories. These items had high earning power on all the farms. But the efficient farmers got more out of these resources than the inefficient farmers.

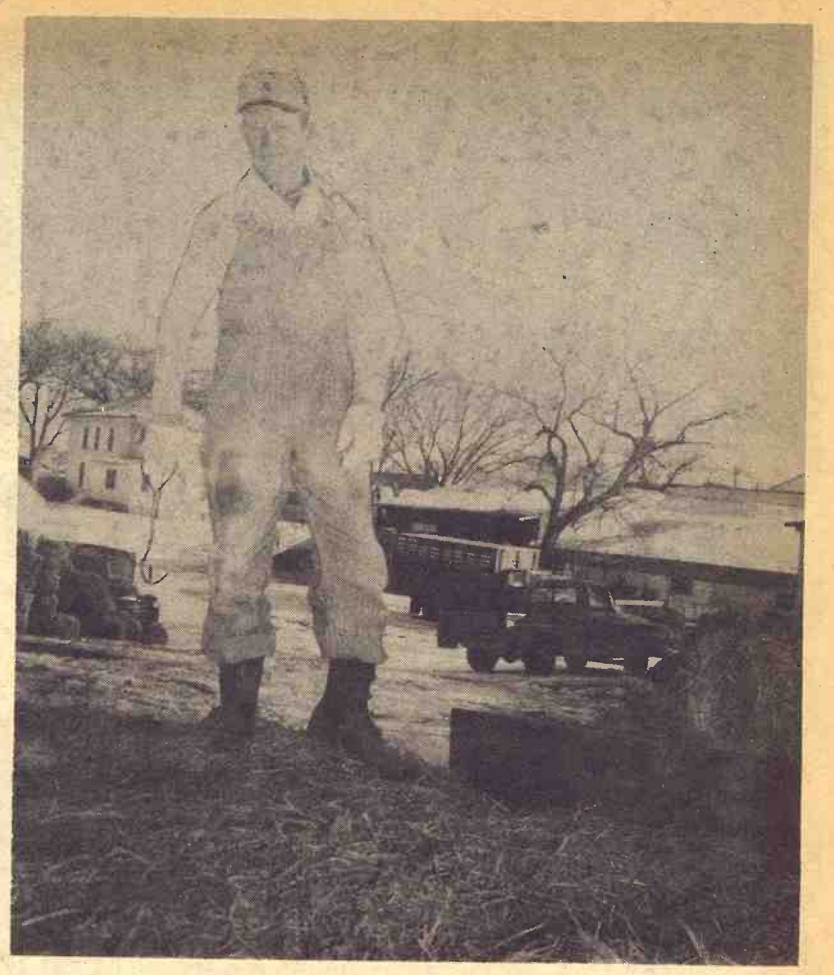

Wrong Picture

"You ought to take a picture of the hay instead of me, as much as it costs," said Delbert Snyder of Holton, as he loaded hay in the Jackson County town.

When the going gets TOUGH... a CASE® 930

Keeps Going

930 GENERAL PURPOSE
(dual wheel or adjustable axle)

- Hard-lugging high-torque engine power
- 6-plow capacity handles big implements
- Super-smooth Draft-o-matic with minimum depth variation
- Comfort King design — for operator visibility and comfort
- Job-matched 8-speed transmission gives peak efficiency, economy

TEST HIGH-TORQUE POWER IN YOUR FIELDS

See A Nearby Case Dealer

MARYSVILLE
Brauchi Brothers

LINN
Kuhlman Motor Co.

CLAY CENTER
Porter Eqpt. Co.
1121 Crawford ME 2-5202

CENTRALIA
McBratney Impl.
Phone 857-3815

MARION
Longhofer Supply

SALINA
Vasholtz Impl. Co.

Manhattan is Ford Country

Our White Sale Specials make it easy to enter Ford Country

Full-size '67 Ford Country specials... specially equipped, specially low priced. White Sale savings on all our other cars...trucks, too!

Ford Custom 500 White Sale sedans come with pleated vinyl seats, bright window trim, wheel covers, whitewalls. Deluxe pickup trucks, too. And special savings on all our other cars!

Riverside Run Sale Special

'67 Ford Custom 500 Sedan

Buy Now...Be Ahead All The Way at Your Ford Dealer's White Sale!

SKAGGS MOTORS, INC.
SECOND & HOUSTON MANHATTAN, KANS.

Paper Back Books
25c - 35c
50c - 75c
Largest Stock In Town
University Book Store
623 N. Manhattan Manhattan

KEYS made while you wait
AGGIE HARDWARE
1205 Moro MANHATTAN

Your Watch
WILL RUN BETTER THAN NEW!
That's the Guaranteed REPAIR SERVICE of
Dauenhauer's HOLIDAY JEWELERS
425 POYNTZ
MANHATTAN
PROMPT EXPERT SERVICE
All Repairing Is Done In Our Store

WIN A BIG MM TRACTOR FREE FOR A YEAR!

How'd you like to win any Minneapolis-Moline tractor you choose— to use it free for a year? That's what 5 happy farmers will win in the big MM . . .

WINNER'S CHOICE SWEEPSTAKES

You could be one. How? C'mon in during February, fill out an Entry Blank, tell us which one you choose to win. That's it. Except— don't forget to let us know where to deliver your "Winner's Choice" should you hit the jackpot!

MINNEAPOLIS-MOLINE.
MM World's Finest Tractors
Wikle Impl. & Fertilizer Co.
Anhydrous Ammonia
Bulk Distribution
Phone HO 7-8300
Res. HO 7-8182
FAIRVIEW, KANS.

Sedlacek's FURNITURE and APPLIANCE

Where Quality is the highest and prices are found to be the lowe

Over 5 CARLOADS of Bedroom Suites

Sale Starts Fri. Feb. 10

Runs thru Sat., Feb. 18

BASSETT The world's largest manufacturer of Bed Room furniture.

- Dovetail construction throughout - fully dust proof
- Center drawer guides, plate glass mirror

$249.95 Value — Sedlacek's Price -- **$179.88**

SOLID ROCK MAPLE

Old Colony
Heywood Wakefield
4-Pc. Bedroom Suite --

$599.95 Value

Finest Quality. **$449.88**

FRENCH PROVINCIAL

- Triple Dresser
- Chair-Back Bed
- Chest on Chest
- Framed Mirror

$399.95 Value **$269.88**

BROYHILL

- Double Dresser
- 4 Drawer Dresser
- Panel Bed
- Plate Mirror

High Quality Modern

$259.95 Value **$199**

Fr. Prov. DINING ROOM FURNITURE

OVAL EXTENSION Table **99.88**

14.88 Beautiful Dining Room Chairs with Padded seats.

CARLOADS of the latest in Dining Room Furniture

- Modern
- Early American
- French Provincial
- Italian Provincial
- Mediterrean collection.

Over 4 CARLOAD of Beddi

- King Koil
- Simmons
- Sealy
- Englander

Reg. $79.95 **$59**

The biggest bargain in a mattress, now on sale

Budget Priced... Big Features

FILTER-FLO® WASHER

Washes up to 14-pounds of heavy fabric loads

Famous Filter-Flo Washing System recirculates wash water and removes lint fuzz to give you cleaner clothes.

• 3 Wash Cycles • 3 Wash and 2 Rinse Temperatures • Soak Cycle • Water Saver Load Selection • Unbalance Load Control • Safety Lid Switch • Porcelain enamel top, basket and tub.

the Quality automatic

$199.88 EASY TERMS

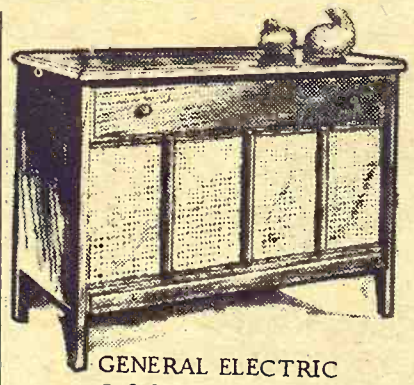

GENERAL ELECTRIC

- Solid State Amplifier
- AM-FM Tuner
- Jam Proof 4-Speed Changer
- G.E. balanced speaker system with 2 heavy duty 8" full range speakers

$149.88

FURNITURE & APPLIANCE HANOVER KANSAS

ighest
e lowest

Starts
Feb. 10
s thru
Feb. 18

YHILL
$199.88
95

RLOADS
Bedding
oil •Simmons
•Englander and co

tress
$59.88
9.95

FURNITURE
& APPLIANCE
ANOVER,
KANSAS

GIGANTIC FURNITURE STORE-WIDE FLOOR SAMPLE SALE

Sedlacek's FURNITURE and APPLIANCE

CHAIRS

Pick from over 150 chairs

$59.88

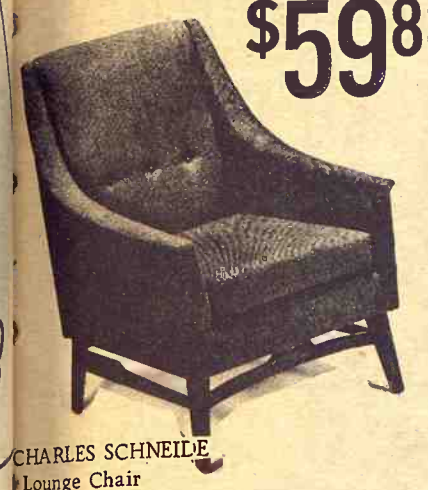

CHARLES SCHNEIDER Lounge Chair
$89.95 Value

99.88

$149.95 Value

SAM MOORE FRENCH PROVINCIAL

99.88

$159.95 Value

JOHNSON - CARPER Early - American Chair

$64.88

$89.95 Value

RECLINER

Sofa Shopping?

Dozens And Dozens Of Styles, Colors, and Fabrics

$279.85 Value

Long Modern 3-Cushion SOFA $199.88

$329.95 Value

French Provincial Long SOFA $219.88

$259.95 Value

Early American Wing-Back SOFA $179.88

$249.95 Value

Button-Back Contemporary $189.88

Sedlacek's Appliances

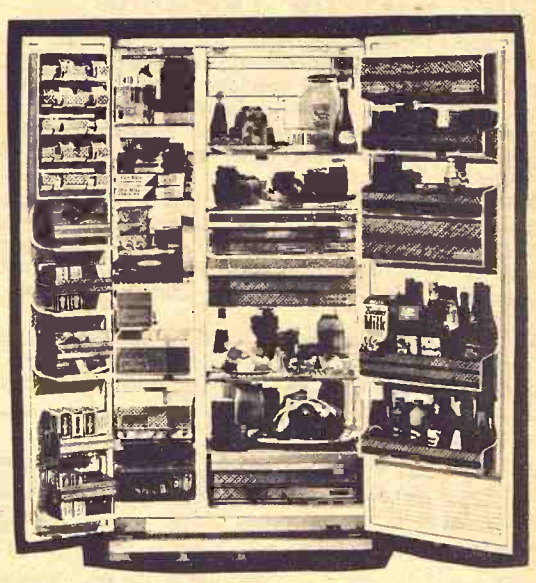

Admiral DUPLEX *no-defrosting* FREEZER/REFRIGERATOR

$489.95 Value $369.88

Admiral AUTOMATIC COOKING

- Hinged or lift-off cook tops
- Admiral "Flex-O-Heat" controls
- "Vari-Broil" Oven control
- Automatic oven Pre-Heat
- Removable oven doors
- Rounded oven corners
- Easy-Clean surface units
- Hinged bake unit
- Built-In Design and construction

299.88 $399.95 Value

ATTENTION NEWLYWEDS:
Furnish your new house at prices never before possible. See us before you buy. Special discount on your purchases!

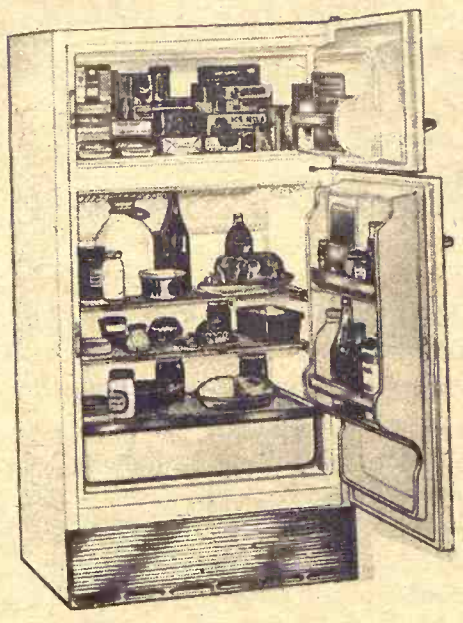

ECONOMY PRICED 11.2 Cu. Ft.
2-DOOR WITH AUTOMATIC DEFROSTING

Sedlacek's price $228
less trade-in $ 40
$188

Big separate freezer holds frozen foods longer at zero-degree cold! Automatic defrosting refrigerator section, full width crisper and butter keeper.

Sedlacek's FURNITURE and APPLIANCE HANOVER, KANSAS

OPEN NIGHTS
WEDNESDAY & SATURDAY

EASY CREDIT

Prices subject to merchandise on hand. Some are one or two of a kind. Some slightly damaged. Firt come, first served.

FREE DELIVERY WITHIN 200 MILES

Suicide On The Turnpike

Reckless driving has been termed suicidal by highway experts, and there are increasing indications that the highways are being used for literal suicide. State highway officials have been somewhat reluctant to talk about it, for fear that publicity may give a depressed individual a reason to try such a thing, but they agree that more than a few highway deaths appear to be suicide.

These pictures show no skid marks on the stretch of highway leading into an overpass on an interstate road. But the car slammed head-on into a pillar when all conditions were normal. There were no indications the driver was incapacitated or having difficulty with the car. The impact and resulting fire killed the driver.

Highway troopers make detailed reports on single-car accidents and attempt, as far as the law and dignity will allow, to check into the background of an individual involved in such an accident.

In some instances there are suicide notes left behind or friends and relatives have foreknowledge that the driver may attempt to take his own life.

In the past six years the Kansas Turnpike has record of 13 single-car pillar accidents with no skid marks and all conditions favorable for driving.

There have also been recorded several instances of apparent suicides stepping out behind parked cars in front of an onrushing car. Highway police have limited authority to delve into such accidents and unless they have a suicide note are likely to list the deaths merely as "fatalities."

But the repeated conditions — "clear weather, daylight, road straight, dry, and level, no skid marks, tremendous speed" — indicate that not all highway deaths are merely the result of carelessness.

Charles White

RILEY COUNTY ADDS FOURTH AGENT

MANHATTAN — Rile ty has added a fourth a its extension office. Ch White has been employe ley County Agricultural according to Bob New who takes the title of C Extension Director. Rile ty also has a 4-H agent home economics agent.

White graduates from at the semester. He is Hoxie.

Farmers' Turn Again To Complain Of Prices

It is the farmer's turn again to complain about declining prices.

A year ago consumers began letting out cries about rising food prices. Their protests culminated in buyers' strikes and boycotts of some stores in many parts of the country. Uncle Sam joined in by cutting down on purchases of some price-advancing food items.

A major factor in last year's higher food prices was an upturn in the cost of many farm products.

But the situation has changed in recent months. Farm prices are on the downgrade again. Many farmers and their leaders are expressing unhappiness. So is Orville L. Freeman, secretary of agriculture.

Farm prices reached recent peaks in February and August last year. The February, 1966 level was 14 percent higher than a year earlier. The August mark — which equalled that of February — was 9 per cent above the level of August 1965.

But since August, farm markets have been losing ground. They closed 1966 down 5 percent from the August level. Freeman said recently that they now are about 3 percent below the 1966 average. And there is a possibility that there will be additional declines.

Last year's farm price increases — and along with them food price advances — reflected a number of factors, including expanding domestic and foreign demands, a decline in hog production following low prices a year earlier, winter freezes that reduced supplies of some fruits and vegetables, and a retreat of many farmers from the dairy business because of labor shortages and low returns.

The recent downturn in farm prices reflects a rebounding production in hogs with a consequent larger supply and lower prices of pork, a record citrus fruit crop, increased production of some vegetables, and a larger output of broiler chickens and eggs.

Taking notice of this turn about in farm prices, Freeman told a news conference that he was "concerned" because it meant that farmers are again caught "in the old squeeze between prices they receive and the high costs of farming."

The secretary promised to make "full use of a wide range of measures" to strengthen farm prices and to maintain farm income.

Yet, there remains little that Freeman can do beyond what he already is doing, except to raise supports his department maintains under many farm products. This he is not likely to do — largely because of the possibility such action would aggravate the administration's efforts to bring inflation under control.

Farm prices at the close of the year averaged only 77 percent of the parity price goal of federal farm policies. Last February, when these prices reached the first peak of the year, they reflected only 83 per cent of parity, and in August they showed 81 percent.

One thing that makes it difficult to justify government actions to raise farm prices is the prospect that consumers will not benefit from the recent declines in prices. Freeman said other costs in the processing, transportation and marketing of food are are continuing to edge upward to offset farm price declines.

In this connection, George L. Mehren, assistant secretary of agriculture, told a farm institute at Raleigh, N.C., that "It does not appear reasonable to expect that as a general proposition, food prices are going to return to the former pattern of lagging behind the prices of other consumer goods and services."

This means, he said, Americans are going to food they need and will have to accept in els of farm prices that producers on the land may take time to obtain consumer acceptance of prices based on a high of farm prices.

MM MINNEAP MOLI

See Us For The Be Deal On The World Finest Tractors!

We Have On Hand: G1000 Diesel or LP's 670's and in the near f Jetstar 3's and U 30

Bulk Distribution Anhydrous Amm

Wikle Im & FERTI

HO or HO

FAIRVIEW, KA

Rico GRAIN SORGHUM

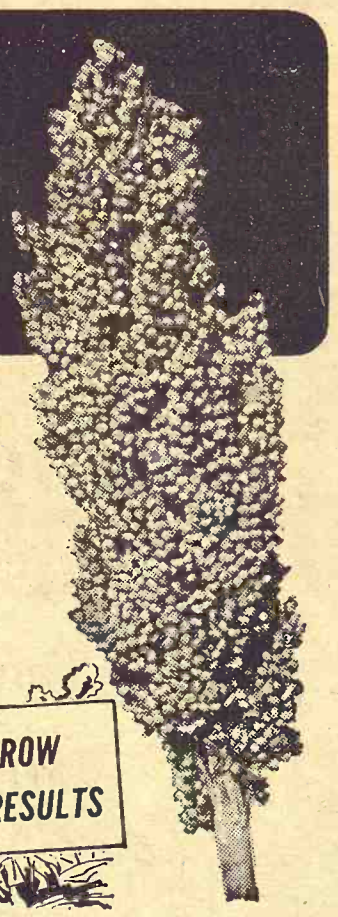

Tops for Combining!

Bright red high quality grain. Wide adaptation, sturdy upright plant type, excellent threshability. Recommended for most sorghum growing areas and particularly where head smut is a problem. Harvest 100 to 125 days.

asgrow PLANT ASGROW COMPARE RESULTS

OTTAWA COUNTY
Max W. Hoesli — Ph. EX 2-2624 — Minneapolis
Bennington Elevator Ph. 488-3865 Bennington

DICKINSON COUNTY
James Kidd — Ph. Upland 308 — Upland
Morris Burwell — Ph. CO 3-4448 — Abilene
L. V. Chamberlain ..... Abilene
Walter Snitker — Ph. Elmo 319 — Elmo
Weiters Produce — Ph. 25 — Industry
W. J. Chamberlain Ph. WA 2-6677 Chapman
Frank Biehler Ph. Ramona 5F04 Herington

SALINE COUNTY
Wayne Johnson — Ph. TA 3-8978 — Salina
Farmers Elevator Ph. TA 3-8784 Hedville

CLOUD COUNTY
Roland C. Lundquist Ph. Cuba 27F22 Clyde
Norman Mossburg Glasco JO 8-2453 Concordia

AUSHERMAN The biggest name in Combine Rasp Cylinder Bars. Ausherman "patented" design will harvest all crops better than conventional rasp bars. Bee tested on thousands, thousands of acres. **FEBRUARY SPECIAL:** In localitie where we have no Dealer or Agent, we will give a discount of 15% on one set, o 25% on three sets or more. Send for circular and price sheet. Agents wanted.

AUSHERMAN MFG. CO. INC., Belleville, Ks

"One Friend Tells Another and HOME Grows"

For Our Rural Neighbors
Who Want To Strengthen Their Financial Positions

THE HOME SAVINGS PLAN
WILL Work For You . . . As It Does For Othe
INSURED SAFETY OF SAVINGS

Save in person or by mail

BUSINESS HOURS
9:30 A.M. — 4:00 P.M.
SATURDAYS
9:30 A.M. to 12:00 Noon

HOME
SAVINGS AND LOAN ASSOCIATI
107 NORTH FOURTH STREET MANHATTA

YOUR COMMUNITY HOME FINANCING CENTE

arles
hite

Y COUNTY ADDS
RTH AGENT

NHATTAN — Riley C
s added a fourth agent
xtension office. Charle
has been employed as
ounty Agricultural A
ding to Bob Newsome
akes the title of Coun
sion Director. Riley C
so has a 4-H agent and
economics agent.
ite graduates from K
e semester. He is from

s means, he said, that
cans are going to have
they need and want,
ave to accept in time
farm prices that will
cers on the land. But
ake time to obtain ge
mer acceptance of fo
based on a higher
rm prices.

M MINNEAPO
MOLINE

ee Us For The Best
eal On The World's
Finest Tractors!

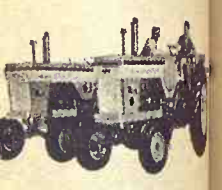

e Have On Hand:
000 Diesel or LP's
's and in the near fu
tstar 3's and U 302's

Bulk Distribution O
Anhydrous Ammonia

Wikle Imp
& FERTIL
HO 7-8
or HO 7-
FAIRVIEW, KANS

Bars. Ausherman
nal rasp bars. Been
ECIAL: In localities
15% on one set, or
Agents wanted.
INC., Belleville, Ks.

N
Does For Other
VINGS

TE
SSOCIATIO
MANHATTAN, KA
ANCING CENTER

Tree Program Underway Again

Orders for trees, shrubs, and stratified nuts can now be made at Extension and soil conservation offices in all Kansas counties.

In this Kansas State University tree distribution program, a million and a half trees were distributed last year, says John Slusher, area Extension forester in charge of the project.

Trees from this source are limited to conservation uses for windbreaks, shelterbelts, woodlots, fencepost or erosion control plantings, wildlife or farm pond plantings, or Christmas tree plantings.

Landowners will receive parcel post delivery of the plantings during March, April and May. Orders will be taken until distribution is completed in May, but order now if you want early delivery, explains Slusher.

Evergreen species available include Austrian pine, Scotch pine, white pine, ponderosa pine, and eastern red cedar. Colorado blue spruce and Rocky Mountain juniper are still available, but in limited quantities, Slusher says.

Black walnut, burr oak, Chinese elm, cottonwood, green ash, hackberry, honey locust, osage orange, redbud, Russian olive, Russian mulberry, and silver maple are the deciduous species available.

Shrubs on the list are American plum, cotoneaster, fragrant sumac, honeysuckle, lilac, multiflora rose, tamarix, and Nanking Cherry.

Trees and shrubs are ordered in multiples of 50; stratified walnut and pecan nuts are ordered in multiples of 100.

Cost of the trees is $5 per 100; for nuts it is $1 per 100.

HAVE A BALL (CROW STYLE)

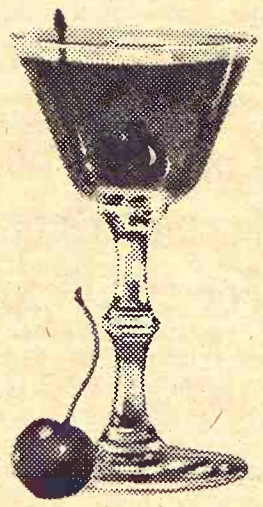

Cherryball
Old Crow Manhattan

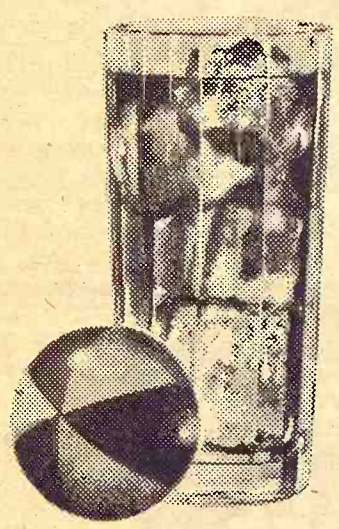

Beachball
Old Crow
and Water

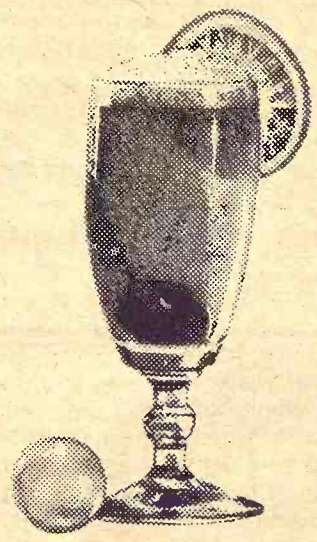

Sourball
Old Crow Sour

Mintball
Old Crow Julep

Fancyball
Old Crow
Old Fashioned

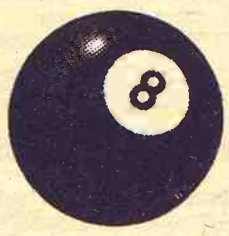

Eightball
All out of Crow!

Which is the one whiskey with the most on the ball? For 131 years Old Crow Bourbon has been the one. It was the one that Mark Twain & Henry Clay singled out. Today, Old Crow is the one that makes every drink more memorable, every drink just right. Those who know, call for... OLD CROW
Famous, Smooth, Mellow

KENTUCKY STRAIGHT BOURBON WHISKEY 86 PROOF. DISTILLED AND BOTTLED BY THE FAMOUS OLD CROW DISTILLERY CO., FRANKFORT, KY.

AUCTION SALE

Saturday
FEBRUARY 11

Starts 10:30 a.m.
Lunch Served

Due the death of our husbands, we will hold a joint farm sale located 10 miles north of Wamego on Highway 99, then 1 mile east and ½ mile north; or 5 miles south of Westmoreland on Highway 99, then 1 mile east and ½ mile north. Watch for sale signs.

HEREFORD COWS & CALVES — 2 PUREBRED BULLS

66 Head Livestock

29 Hereford cows, calves by side
6 Hereford heifers, coming 2-yr. old
2 purebred Hereford bulls

This is an extra good herd of Hereford cows. Good ages will upgrade most any herd.

Farm Machinery

1962 Farmall 340 tractor
Farmall H Tractor
1946 John Deere B tractor
1965 Chevrolet ¾-ton pickup, 8 cylinder with grain sides
1948 Ford ¾-ton pickup, 6-cylinder
1957 IHC 2-14 tractor plow on rubber
1962 IHC lister

THIS IS JUST A PARTIAL SALE BILL. FOR THE FULL BILL SEE GRASS & GRAIN JAN. 31

Mrs. Lawrence Ubel
Mrs. Amos Regnier

Aucts: Lawrence Welter & Glen Applegate
Clerk: Don Eisenbeis

AUCTION SALE

Monday
FEBRUARY 13

Starts 10:30 a.m.
Lunch Served
NEBRASKA SALE

Having sold our farm, I will sell at Public Auction, at the place 8 miles Northwest of Beatrice, Nebr., on Highway No. 4 to Junction No. 82 Corner, then 1¼ miles South; or 4 miles East & 1¼ miles South of Plymouth, Nebr.; or 7¼ miles South of DeWitt, Nebr.

Farm Machinery

1960 John Deere No. 55 14-ft. combine, with cab
1957 John Deere 620 tractor, power steering, Roll-a-matic, 3-point hitch, live PTO
1957 John Deere 520 tractor, power steering, Roll-a-matic, 3-point hitch, live PTO
1940 John Deere Model A tractor, on steel, power lift
John Deere No. 5, 7-ft. mower
John Deere 5-ft. rotary mower shredder
John Deere side delivery rake, No. 851, 2-wheel, on rubber
Baled hay elevator, single chain, 32-ft.
Valley 40-ft., 18-in. wide Grain & Hay elevator
Stan Hoist hydraulic lift
International plow, 3-16 bottoms, on rubber
International plow, 2-16 bottoms, on rubber
International 4-section spring-tooth, heavy duty
John Deere 4-section, Heavy duty tractor harrow
John Deere 4-section horrow
John Deere Model EE, 16-8 Grain drill
John Deere 2-row lister, rotary moldboard, 3-point hitch. with rubber press wheels
John Deere 540, 2-row lister
John Deere 10-ft., K.B.A. tandem disc
John Deere 18-ft., single disc, power-trol
John Deere 2-row cultivator
John Deere 3-row ditcher for irrigation (shovel type)
John Deere No. 820, 2-row disc cultivator
John Deere 2-row disc cultivator, 3-point hitch
Grain auger, 4-in. with electric motor, 16-ft.
Grain auger, 5-in. with electric motor, 18-ft.
Broad jet sprayer, with 55-gal. barrel & hand gun, 3-point
Grain blower for truck, power take-off 4-ft. Tumble Bug
Bradley garden tractor, with attachments
Oliver 10-ft. combine (old)

TRUCK & TRAILER

1957 Chevrolet 2-ton truck, 2-speed, with 13½-ft. bed & hoist
John Deere 4-wheel trailer, with 6x12 Stan hoist box & hoist
3 4-wheel trailers, on rubber, with flat bed racks
4-wheel trailer, on rubber, with flare box

FUEL TANKS
FENCE & LUMBER
HAY & STRAW

200 bales alfalfa; 85 straw

ANTIQUES

Walking plow; cider press; several tables; wagon seat; buggy shafts & tongues; 4 steel hitching posts.

IRRIGATION EQUIP.

Berkeley power take-off pump & primer, on rubber, 5" suction & 4" discharge
36 30', 6" Ames gated pipe
8 30', 6" gated pipe
10 30', 6" Ames main line
7 30', 6" main line
4 40', 6" main line
Fittings for 6" line
35' suction pipe & screen

HOUSEHOLD GOODS

Philco refrigerator; Tappan gas range; bedroom suite; 7-pc. dining room set; 21" TV; breakfast set; 2 tables; platform rocker; Electrolux tank-type vacuum cleaner; stone jars; 3'x6' 8" aluminum storm door.

GRAIN BIN — 1,000-bu. round steel

Lots of MISC. ITEMS

TERMS: Cash

All property bid in at bidder' srisk and cannot be removed from the premises until settled for.

R. R. 1, Beatrice Phone 228-0869

HOMER J. WENZL

Schultis & Son & Wolken, Aucts.
Irvin Schultis — 1109 K St., Fairbury, Phone 729-2435
Wayne Schultis — Diller, Nebr. — Phone Diller 793-3005
Duane Wolken — Diller, Nebr. — Harbine Phone 754-4371

Homemaker Head

Mrs. J. J. Moxley, wife of the Council Grove Hereford breeder, has been elected president of the Kansas Extension Homemakers Council, an organization that includes 35,000 members of local homemaker units.

Canadian Wheat Farmer Gets Less For His Crop

The Canadian board has made its final payment to farmers of that country on their 1965 crop. The total was $1.83 a bushel, basis Fort William. All Canadian wheat must be sold to the board.

The board makes an initial payment at harvest time, usually a second payment later and a final payment when the books are closed for the year.

On the 1966 crop, the board made an initial payment of $1.50 a bushel. It has made a second payment of 49¼ cents, for a total of $1.99¼. A typical farm point in Canada is the town of Portal, which is just across the line from Portal, N.D. Freight from Fort William to Portal, Canada, is 11.4 cents a bushel; elevator charges are 4.5 cents a bushel.

Thus the farmer at Portal has received about $1.83¼ a bushel on his 1966 wheat in in Canadian money. The Canadian dollor now is worth about 93 percent of the US dollar, so the Canadian farmer has received $1.69½ in U.S. money for his wheat.

This is on No. 2 Northern spring wheat. Similar wheat last week was bringing $1.54 a bushel in Portal, N.D. However, the U.S. farmer also gets a certificate worth $1.32 a bushel on 45 percent of his crop from the government in price support. Thus, his total from his crop averages more than that for his neighbor to the north.

The Canadian farmer still can expect another payment on his 1966 crop, but it probably will not be large. He gets no government price support payment, only what the wheat actually sells for in the market, less marketing charges.

AUCTION
MEANS ACTION

We specialize in the sale of Real Estate by auction. We use a time tested and proven method of quickly converting improved or unimproved real estate into instant cash.

Whether you want to sell a lot — industrial — business property, or a farm, a ranch of acreage. Let the Eldon Thorman Real Estate Auction Co. help you to reach the right buyer.

Phone for complete information or a confidential discussion, without cost or obligation.

Convert Idle Assets To Ready Cash

Call for an appointment

ELDON THORMAN

Real Estate Auction Co.
Phone 913 ME 2-2148
CLAY CENTER, KANS.

Kansas Angus Association Inc.

EIGHTH ANNU

All Bull Sa

at Oakley Livestock

Mon., FEB. 13 1:00 p.m. CST OAK

60 Bulls – All Serviceable A

As in the past, there will be many top quality b in this sale. There are bulls consigned that are s able for many registered breeders and this offer will suit the better commercial Angus breeder. Seve groups of half brothers are selling. All bulls will graded for sale order on Sun., Feb. 12. In case of tremely bad weather causing postponement, pl listen to Radio Station KRVN, Lexington, Nebr., KXXX, Colby, Kansas.

Consignors:

Raymond Ankeman, Norton
Chester Bangle, Lenora
Dale Barton, Oberlin
Calvin Chestnut, Quinter
Wayne Cunningham, Russell
Flint Hills Angus Farm, Dodge City
Bob Giess, Arnold
Joseph Goddard & Son, Ingalls
Haynes Angus Ranch
George Hook, Morrill
Ivan Jones, Lenora
John Massoth, Madison
McCurry Brothers, S
Kenneth Moore, Roxb
Morrison Grain Co., S
Fred Willard & Co., M

For catalogs and information contact:
JOHN BARTON, Sale Manager

Kansas Angus Association

Route 3, Inman, Kansas Phone 585-2214

AUCTION SALE

Friday
FEBRUARY

Starts 12:00 N
Lunch Serv

Having sold our farm, I will sell at public auction place 12 miles south of Fairbury, Nebr., on Highway miles north of Morrowville, Kans., on Highway 15; or east of Mahaska, Kansas; or 10 miles west of Hollenberg or 1 mile north of Farber's Service Station, on Highway

20 Head Cattle

7 Whiteface cows, 3 & 4 yrs. old
Whiteface roan cow, 3 yrs. old
Cows bred to Hereford bull, start calving in March
6 Whiteface yearling steers
4 Whiteface yearling heifers
Whiteface heifer, 2 yrs. old
Roan bull yearling
Steers & heifers all double vac.

TRUCK

1955 Chevrolet 1-ton truck, fold-down stock rack, new motor with 18,500 miles, good tires, 2 side mirrors, heater, turn signals, cab clearance lights (very good)

POULTRY

3 doz. California white chickens
5-gal. chicken waterer
5-ft. feeder

ALFALFA HAY

Some baled alfalfa hay

MISCELLANEOUS

300-gal. gas tank; several rolls barbed wire; 2 rolls hog wire; 4 rolls good slat cribbing; 23 new steel posts, 5½ & 6-ft.; steel post driver; 4 10-ft. poles, 5-in. dia.; hedge posts; 15 railroad ties; cyclone hand seeder;

75 steel posts, with insulators, for electric fence; 3 ¼-mile rolls steel wire, for electric fence; 6-volt battery charger; Maytag motor; M-W 21" power mower; tractor umbrella; 2 hydraulic cylinders, for cultivator; 2-way cylinder, with quick detach couplings;

Set of Milo guards, for 7-ft. combine; New 7-ft. sickle, for Clipper combine; 14-ft. log chain; 25-ft. steel cable; oil brooder stove; heat lamp; 2 12x16-ft. Masonite siding boards (new); used 2x4s & 2x6's porch flooring; 2 wood panels; loading plank; 4 saw horses;

2 50-gal. barrels; grease guns; 15-gal. barrel; 5-gal. cans; funnels; assorted bolts & nuts; cistern pump; forks; shovels; saws; screen door; window screens; 3-S cream separator, stainless steel; 600 x16 tire & tubes; 2 wheels; 3-gal .pressure sprayer; other items not mentioned.

Farm Machi

1953 IHC Super M (gas), good tires
1951 IHC "H" tractor near new tires
(Both tractors A-1 s
1951 Massey-Harris combine, 7-ft., PTO
1965 Krause wheel di ft., 18-in., sealed b
1951 Bell City single hydraulic (like new
1951 IHC No. 250 cu picker (very good) or M
Nisco manure sprea
IHC 2-row monitor,
John Deere 2-row m
IHC V-25 power mo hydraulic (good)
IHC 2-14 plow, on s
Case 3-14 plow, on r
IHC drill, steel box chains
IHC No. 182 lister,
Case side rake, rub (good)
Lincoln 4-ft. Tumble new)
3-section Grand Del row
One-hole Sandwich er
4-wheel trailer, 125-bu
1965 Dempster pump electric motor
4-in., 11½-ft. grain au tric motor

All machinery is in A ready for the field
Clarks Model G lig er, 300-gal. fiberg 8-row

HOUSEHOLD GO

Signature Propane range, automatic o door (like new); A tery cabinet radio; oil heater;

Electric water co sorted dishes; lamps set of dishes, coffee tern, serving of 8; Set Melmac dishes colors, serving of 8 tian blinds, 40x63; 2 blinds, 30x63; drapes boards; curtains; bed porch swing; 4 chairs

This is a very c all items in A-1 shape

HAROLD & NELDA FLOWER

Morrowville, Kansas — Phone 265-3840, Morrow
Auct: Harold R. Siegel, 1528 F St., Fairbury, Nebr. Ph. 729-3651
Clerk: First Bank

Busy,

Grain

Trade in gra came a bigger on the Chicago than in any oth years existence Value of the handled exceede $65.8 billion set number of cont at a record pea Prices of such lities as wheat, beans were subs those of 1965 w highest levels o more than 10 y Soybeans, usu n trade volume d for a large he business and er $3 a bushe when supplies i positions had be hausted, the pri $3.98, highest in t compared wit et in the 1953- Speculative tr ctive in all pits t held consisten beans. A drough ner became a s both the corn ar ng and it twice n corn to 118-ye The open intere it a record pea However, the nly one influen et. More impor he year was a hat reserve stoc rains could be y heavy withd overnment sup arly to avert fa nd for emerge ome other parts Wheat prices n y even after ha ion's second-larg ver, a record nd word that R d all its require lement a good arted some bea the trade for But again near e trade had be oderately conc eports of dry w outhern Great

AUCT

I am discontinu will sell at Pub e home located ay Center.

Saturday,
Starts 1:0

Roper gas rang gerator, good; 4 chairs; May achine; treadle achine; buffet; Zenith 21-in. T e; 2 platform r g chair; studio esser; bed and r; night table; ing board; po rch chairs; sw om scale; blank Quilts; rugs; el ctric toaster; 2 Some antique her dishes; pots rs; sausage gri are and many sm us household it 8x10 brooder ho me hand tools; so a few other it n.

Mrs. Bessie
Aucts: Foster P effen, Clay Cen nville WA 6-442

SA
Livestock
Comp

EIGHTH ANNUAL
All Bull Sale
at Oakley Livestock Ba
n. CST OAKL
erviceable Ag

many top quality bulls
nsigned that are suit
ers and this offering
ngus breeder. Several
ing. All bulls will be
Feb. 12. In case of ex
postponement, please
Lexington, Nebr., or

s:

nes Angus Ranch, Ru
rge Hook, Morrill
Jones, Lenora
Massoth, Madison
Curry Brothers, Sedgw
neth Moore, Roxbury
rison Grain Co., Salina
d Willard & Co., Mar

nation contact:
ale Manager
Association
Phone 585-2214

Friday
FEBRUARY
Starts 12:00 Noo
Lunch Served
ll at public auction at
ebr., on Highway 15; o
n Highway 15; or 10
west of Hollenberg, K
tation, on Highway 15

arm Machine
3 IHC Super M tr
gas), good tires
IHC "H" tractor
ear new tires
th tractors A-1 shape
Massey-Harris Clipp
ombine, 7-ft., PTO (g
5 Krause wheel disc
., 18-in., sealed bea
Bell City single row
ydraulic (like new)
IHC No. 250 cultivat
icker (very good)
r M
co manure spreader
2-row monitor, hyd
n Deere 2-row monito
V-25 power mower,
ydraulic (good)
2-14 plow, on steel
e 3-14 plow, on rubber
drill, steel box, ch
hains
No. 182 lister, pull
e side rake, rubber
good)
coln 4-ft. Tumble Bug
ew)
ction Grand Detour
ow
-hole Sandwich corn
r
heel trailer, 125-bushel
5 Dempster pump j
lectric motor
, 11½-ft. grain auger
ric motor

machinery is in A-1
eady for the field
rks Model G liquid
r, 300-gal. fiberglass
row

HOUSEHOLD GOOD
ignature Propane gas
ge, automatic oven,
r (like new); Airline
cabinet radio; Ken
heater;
lectric water cooler
ted dishes; lamps;
of dishes, coffee tre
, serving of 8;
Melmac dishes, asso
rs, serving of 8; 3
blinds, 40x63; 2 Ve
ds, 30x63; drapes;
rds; curtains; bedsp
ch swing; 4 chairs.

his is a very clean
items in A-1 shape.

A FLOWER
265-3840, Morrowville
Clerk: First N
Bank, Fa

Busy, Busy With Grain Futures

Trade in grain futures became a bigger business in 1966 on the Chicago Board of Trade than in any other of the 119 years existence of the exchange.

Value of the commodities handled exceeded the record $65.8 billion set in 1965. The number of contracts was also at a record peak.

Prices of such major commodities as wheat, corn and soybeans were substantially above those of 1965 with corn at the highest levels on average in more than 10 years.

Soybeans, usually the leader in trade volume, again accounted for a large percentage of the business and rarely sold under $3 a bushel. In August, when supplies in commercial positions had been virtually exhausted, the price climbed to $3.98, highest in many years. It compared with a top of $4.25, set in the 1953-54 crop year.

Speculative trading was very active in all pits at all times but it held consistently high in soybeans. A drought in early summer became a scare factor in both the corn and soybean trading and it twice boosted activity in corn to 118-year record highs. The open interest in corn also hit a record peak.

However, the drought was only one influence in the market. More important early in the year was a general belief that reserve stocks of all major grains could be nearly depleted by heavy withdrawals from government supplies, particularly to avert famine in India and for emergency relief in some other parts of the world.

Wheat prices moved up sharply even after harvest of the nation's second-largest crop. However, a record Canadian yield and word that Russia had booked all its requirements to supplement a good production imparted some bearish sentiment to the trade for a while.

But again near the year's end the trade had become at least moderately concerned about reports of dry weather in the southern Great Plains where the winter crop had shown rather poor development.

NAME THREE GEARY CONSERVATION WINNERS

JUNCTION CITY — Winners of conservation awards at the annual meeting of the Geary County SCD last week were Richard Zeigler, Charles Caspar, and E. H. Shane.

K-STATE MEATS TEAM TOPS AT FT. WORTH

A K-State meats judging team won top collegiate honors at the Southwest Livestock Show at Fort Worth. On the team were Tom Carr, Medicine Lodge; Richard Miller, Blue Mound; Richard Robertson, Marion; Forrest Stegelin, Shawnee Mission; and Ron Smith, Erie.

AUCTION

I am discontinuing my home. I will sell at Public Auction at the home located 821 1st St. in Clay Center.

Saturday, Feb. 11
Starts 1:00 p.m.

Roper gas range; GE 7-ft. refrigerator, good; chrome table & 4 chairs; Maytag washing machine; treadle type sewing machine; buffet; 7 dining chairs

Zenith 21-in. TV; library table; 2 platform rockers; rocking chair; studio divan; anitque dresser; bed and springs; dresser; night table; card table; ironing board; porch swing; porch chairs; sweeper; bathroom scale; blankets.

Quilts; rugs; electric mixer; electric toaster; 2 electric irons.

Some antique dishes; a lot other dishes; pots; pans; fruit jars; sausage grinder; silverware and many small miscellaneous household items.

8x10 brooder house; shovels; some hand tools; some lumber; also a few other items; 410 shotgun.

Mrs. Bessie Bertsch
Aucts: Foster Kretz & Elmo Steffen, Clay Center, Ph. Morganville WA 6-4422.

2nd Annual Clean-Up Auction

AUCTION SALE

Friday FEBRUARY 17
Starts 10:00 a.m.

RAINS MOTOR CO. — **CALDWELL, KS.**

M-F • M-M • A-C SALES & SERVICE

26 Tractors

2 1966 demo. G1000 MM butane tractors
1966 Model 169 MF gas, 160 hr.
1966 Model 165 MF gas, 160 hr.
Oliver 880 dsl. Wheatland
NEW No. 180 MF diesel
NEW No. 175 MF diesel
1962 JD 4010 LP gas, 3 pt.
1963 JD 3010 dsl with loader, 3 point
1961 Case 830 LP gas with loader, Case-o-Matic
1960 John Deere 730 std. LP
No. 85 MF butane, 3 pt.
No. 44 Massey Row Crop
1961 990 Oliver GM, extra good
DC Case std.
LA Case on butane, new tires
1957 DC Case gas
1957 Case 400 diesel
John Deere R tractor, good
No. 44 Massey Ferguson
WD9 IHC
WD AC diesel
1952 JD diesel
1949 Oliver 88 LP gas
3 JD D late model w-starters
D4 Caterpillar (for parts)

COMBINES
1959 JD 95 16 ft. with cab
2 MH 26 12 ft.
1957 A Baldwin 14 ft.
2 1958 A Baldwin 14 ft.
1950 No. 27 Massey 16 ft.

SWATHER
JD 14 ft. 215A SP swather

PLOWS
John Deere 4x16 No. 66
JD 4x14 No. 555 with high speed bottoms
JD 4x14 No. 66 with high speed bottoms
JD 4x14; Case 4x14
2 Case 3x14; MM 4x16
MF 4x16 mtd. plow
2 JD 4x16 hyd.; MF 3x14
MF 3x14 mtd.; MF 2x16
MF 4x16 semi-mtd. plow, new Stoodite shares
John Deere 3x14
Oliver 4x16 pipe plow, hyd.
Oliver 4x16 hyd., late model

DISCS — CHISELS CRUSTBUSTERS
JD 13 ft. wheel disc
IHC 13 ft. wheel disc
Krause 14 ft. wheel disc
John Deere offset disc
2 Krause 14 ft. discs
MM 12 ft. wheel disc
John Deere 18 ft. single disc
JD 16 ft. 650 chisel plow
Jeffory 11 ft. chisel plow
15 ft. chisel plow
2 Krause 12 ft. 4 bar chisels
Graham Hoeme 11' chisel plow
2 1966 Crustbusters, 28 ft.
32 ft. Crustbuster
28 ft. Crustbuster

CULTIVATORS
JD 15½ ft. CC; JD 14½ ft. CC
JD 11½ ft. CC
Demo. 18' Krause field cult.
2 JD CC field cults., good
14 ft. CC field cultivator
2-row AC to fit WD45 or WD

MOWERS — RAKES
JD 9' 8W mower; MH 7' mower; IHC 7' mower
Ford 7 ft. 3 pt. mower
2 NEW Oliver 3 pt. 5' rotary mowers
Servis 5' rotary mower
Demo. 8 ft. MF 3 pt. mower
Case 7' 3 pt. mower, late model
IHC 4-wheel rubber tire rake
JD 4-wheel rake, rubber tires
MM 4 wheel rake
IHC 4-wheel rake
2 NEW AC side delivery rakes
New Holland side del. rake

BALERS — LOADERS
NH 80W baler with motor
Case 135W baler, mtr, real good; JD 114W baler
NEW NH 9 ft. Haybine
NH No. 66 motor baler
MF PTO twine wire baler
No. 10 MF twine, wire PTO baler
JD 45W loader
Case loader for 830 or 930
JD No. 35 loader for JD 3010 or 4010
Graves Adjust-A-Height hay loader
2 NEW bale loaders

DRILLS
JD 16x10 RB with fert.
JD 2018 RB with fert.
3 IHC 16x8 with fert.
2 JD 16x8 SS
Case 16x8 drill with fert.
Oliver 16x8, high wheel rubber
IHC 20x8
JD 12x10 with fert.
IHC 20x8 high wheel rubber
Minneapolis Moline 16x8

MISCELLANEOUS
2 2-row JD planters with fert.
Oliver 2 row planter
6 section JD rotary hoe
JD 13 ft. tool bar
Allis Chalmers 15' tool bar
Hesston PTO crimper
SNOCO ensilage wagon, 2-wh.
Gehl SP ensilage cutter, 2-row head and mower bar
Papec 2-row PTO field cutter
Gehl 2-row PTO
Wetmore 12 ft. fert spreader
2 Mayrath 21' augers on wheels
Mayrath 27 ft. 1-9 auger, B&S motor
Grain auger, 47', 12 hp BS mtr.
2 200-gallon gas tanks
500 gallon gas tank with stand

TRUCKS — PICKUPS
1965 Dodge ½ ton truck, V-8, 4-sp., positive trac. rear end
1962 Chev. ½ ton pickup, 6 cyl.
1960 Chev. 2 ton truck, 6 cyl., 2-speed axle, extra good box & hoist
1959 Dodge mail truck, V-8, automatic trans.
1952 Ford 2-ton truck, 2-spd. axle, good box & hoist
1951 Ford pickup
1947 Dodge 1½ ton truck with grain box
1936 Ford 1 ton truck, good grain box, duals

SPRINGTOOTH HARROWS
3 John Deere 15' with hitch
Case 15' with hitch
AC 18 ft. with hitch
16 ft. JD springtooth
12 ft. Massey Ferguson
4-section John Deere
6-section Minneapolis Moline
5-sec. springtooth hitch, hyd.

Auction Conducted by
HAGEL AUCTION COMPANY INC.
AUCTIONEERS - ADVERTISING SPECIALIST - SALES MANAGEMENT
4210 North Elmwood, Kansas City, Missouri 64117 Tele: Area 816 GL 3-3762

ERICSON ANGUS FARM
"KANSAS SPRING SPECIAL"
PRODUCTION SALE
February 14, 1967 12:30 P.M.

Central Livestock Auction Barn
SOUTH HUTCHINSON, KANSAS
SELLING 88 LOTS
FEATURING THE GET OR SERVICE OF THESE POPULAR SIRES

3 K Eileenmere 999-35 a son of Homeplace Eileenmere 999-35.
Ermitre 8 of Blue Sky, one of the first sons of the International Grand Champion, Ermitre of Haymount.
Ankonian Paragon 494, a son of Ankonian Paragon, an International First Prize winner out of the world record priced female.
S W Centurion Crusader, a son of the International Grand Champion, Dor Macs Bardoliermere 100.
Ankonian Prediction, a young son of the world record priced bull Ankonian Jingo 2nd. We purchased this young bull just a few weeks ago.
EAF Bandolier Lad A., a young son of the great old Bandolier Lad bull.

26 BULLS SELL — A uniform group of serviceable aged bulls — many half brothers. They are well developed and ready for active service.
37 COWS AND BRED HEIFERS SELL — A select group of females, several with calves at side. 17 cows from the Rapp herd which we purchased in Texas last year, one of the most important herds in West Texas.
25 BRED AND OPEN HEIFERS SELL — A select group of young females, especially uniform. Several are bred and most others will soon be old enough to breed.

"This Year's Offering Is The Most Select We Have Had."
Sale Headquarters: Baker Hotel, Hutchinson, Kansas
Sale Manager: Phil Ljungdahl, Box 1209, Dodge City, Kansas 67801

WILLARD ERICSON, Owner
MARQUETTE, KANSAS 67464
Auctioneer: RAY SIMS

AUCTION SALE

Wednesday FEBRUARY 15
Starts 12:30 Noon
Lunch Served

As I have sold my farm, will sell at public sale all my farm machinery and cattle at the farm located 7 miles south of Junction City on the Skiddy road or 5 miles north of Skiddy.

Cattle

21 head of Hereford stock cattle
2-7 year old cows, one has calf at side
14 3-year old bred heifers
5 2-yr. old bred heifers
All of the above are good grade stock cattle to freshen soon.

Farm Machinery

1949 John Deere Model G tractor, starter, lights, power-trol, A-1 condition
John Deere Model D tractor on rubber, runs good
1948 8 N Ford tractor, good rubber, runs good
Ford 2x14 moldboard plow
Ferguson 2-row planter, rolling moldboards & rubbered tire press wheels
Dempster 2-row field cultivator
Ford 6-ft. 3-point hitch rear blade
Farm Hand F 10, stacker & loader with push-off hay fork & manure fork, late model, good condition
1965 Allis Chalmers 7-ft. tractor mower, twin wheel drive, extra sickle
1966 Farm Hand wheel rake, lift, swath, rubber tired
1963 BMB Brute 5-ft., power take off rotary mower, trail type with overriding clutch wheel drive extra sickle
1961 IHC 4 section spike tooth harrow
1962 John Deere KBA 10-ft. tandem disk ,not wheeled
1960 John Deere tandem disk, 3-point hitch, 6-ft., good condition
John Deere 16x8 grain drill, steel box, steel wheel, double run with drag chains
1958 John Deere fertilizer spreader, rubber tired
John Deere 3-section spring tooth harrow with metal evener
Allis Chalmers combine with eninge in good condition
Ottawa post hole digger, 3-point hitch.
Power sprayer, 3 point hook-up with barrel pump & hand nozzle
Mayrath 30 ft. hay elevator with gas engine, good
Dump rake; IHC 3x14 plow
Combination grain & stock bed for 2 or 2½ ton truck
8-ft. John Deere power-trol cylinder
1952 GMC 2-ton truck
1955 Pontiac 4-dr. sedan

MISC. EQUIPMENT
300 gal. gas tank & stand, bench vise; new post hole digger, log chain, Wik Inc. oil applicator, barb wire, approx. 100 steel posts; 9 cubic ft. concrete mixer, elec. motor, approx. 1000 lbs. Kansas common alfalfa seed, tested, some shovels; hand tools; other articles too numerous to mention.

JIM WOOD, Owner
Aucts: C. W. "Bill" Crites and Ron Montgomery
Clerk: Everett Sheets

SALINA
Livestock Commission Company, Inc.
CERTIFIED LIVESTOCK MARKET
Bonded and Licensed
MONDAY HOGS & CATTLE
FRIDAY CATTLE ONLY

E. R. McCULLICK, Salina Phone TA 3-2963
EDWARD TOLLE, Roxbury Phone 1613
IRVIN CHRISTIANSEN, Durham Phone 732-3185
JOE CLEMENCE, Abilene Phone Acme 3405

CLASSIFIED ADVERTISING

RATES: $1 a week for 15 words or less. Add 5c a word for additional words. Boxed ads: $1.82 an inch per issue, no discount. Send your ads to Ag Press, 1207 Moro, Manhattan, Kansas 66502, PO Box 1009. Phone PR 8-4458 (25c handling charge if payment does not accompany ads charged by the word.

Livestock

CALVES - CALVES - CALVES

FOR SALE

We specialize in Angus & Holstein crossbreds, Holstein heifer calves, Holstein bull calves, Swiss and Guernsey heifer and bull calves. 2 weeks to 6 months old.

Delivered To Your Farm

Call Collect 234-3229
or write

JERRY AMUNDSON
Livestock Building
Route 1, Box 37
RICE LAKE, WISC.

FOR DAIRY performance, winning in feedlot tests; greater efficiency at both, add up to Milking Shorthorns. Ad them to your farm. Harry Reeves, Fieldman, R3, Hutchinson. x50

LAFLIN BROS.
& FAGERBURG

P.R.I. ANGUS SALE
Sat., March 18

At The Laflin Ranch
EAST OF
OLSBURG, KANS.

45 REG. BULLS
50 REG. FEMALES
25 CHOICE COMMERCIAL
BRED HEIFERS
25 CHOICE COWS & CALVES

Laflin Bros.
Olsburg — Crab Orchard, Nebr.

Smoky Hill Ranch
REG. HEREFORD
PRODUCTION SALE
Mar. 14 at 1 p.m.

At the ranch 8 mi. north of
MCPHERSON, KANSAS

36 SERV. AGE BULLS

40 HEIFERS

Predominantly Hazlett & Zatos

Auct. Gene Watson

For the biggest and best selection of dairy cows and heifers, come to Summerfield, Kans. We have at all times 200 head of fresh and heavy springers — Holstein, Guernsey, Jersey, Brown Swiss and Milking Shorthorn cows and heifers.

TESTED — VACCINATED
GUARANTEED

SPECIAL

50 Holstein heifers, heavy springers.
*25 Guernsey springer heifers.
*20 Brown Swiss springer heifers.
*40 Holstein heifers, 600-800 lbs., open.

CALVES - CALVES - CALVES

We'll have 250 to 400 head of Beef Cross calves 2 weeks to 400 lbs. at our barn every week. Also Holstein bull and heifer calves.

Come and select the size and type of these good fast gaining beef cross calves best suited for your operation, before prices advance.

ALL CALVES
TRIPLE VACCINATED
FREE OF CHARGE

W. G. Wiebe
Phone CI 4-7625
SUMMERFIELD, KANS.

FOR SALE — Nationally accredited SPF Registered Duroc boars & gilts. Serviceable age. 4 miles west on Highway 18, 1 north, ½ west. Harold R. Brumm, RR 3, Junction City, Kans. 66441. Phone CE 8-7258. SB 52

LATZKE
Angus Farms

Eileenmere — Scotch Cross
Production Sale

MARCH 15

at the farm 9 mi. southwest of
JUNCTION CITY, KANS.

135 HEAD SELL
All Registered Angus
35 Serviceable Age Bulls
100 Bred Females

WANTED TO BUY
FEEDER HOGS
40 to 100 lbs. Top prices paid.
J. D. SIMPSON
130 Grant Ave., Junction City
Phone CE 8-3754 or CE 8-3939

FOR SALE — 150 Choice 2 yr. old Angus springer heifers (O.C.V.) and preg. tested. Calving now. Phone Jamestown ID 9-2346, Burton L. Richards, Scottsville, Kans. x50

Mr. Cattle & Sheep
Feeder

**Short On Alfalfa Hay?
Don't Worry!**

**We Offer Alfalfa Pellets
Blended With Molasses**

One ton will replace 2 ton baled Hay.

No waste · Easy To Handle · Better Gains · Lower Feed Costs

Contact
**Preston Milling Ind.
Home of Sur-Gain Feeds
Fairbury, Nebr. Ph. 729-6145**

FOR SALE — corn fed beef from our own feed lot by quarters or half or live weight. Alta Vista Locker, Ph. 229-6829. x1

---

40 PUREBRED Hereford cows. 40 choice open yearling heifers. Also 2 year old registered Hereford bulls. Carrol Oleen, Falun, Phone Salemsborg 1541. x41

FOR SALE — 2 registered Angus 1400 lb. bulls 22 months old. 6 registered Angus open 500 lb. heifers. Honeycutt Angus Farms, Blue Rapids, Kansas. x50

FOR SALE — Nationally Accredited SPF Hampshire open gilts. Galen Wietharn, Axtell, Kansas. Ph. 736-2777. x1

---

40 HEREFORD cows $185; 22 Hereford cows $190; 70 Hereford cows $225; 10 Hereford bulls $275 to $350. Above cows all good quality, pregnancy tested. Phone Paul Evans, 439-5354, Kincaid, Kans. 439-5642. SB50

FOR SALE — Bulls, 15 to 24 months old. Mill Iron bloodline. Herman Kocher and Sons, Onaga, Kansas. SB52

FOR SALE — 30 Angus cows, 20 with calves, balance to calve soon. Raymond Pogenkopf, Woodbine, Kansas. x50

FOR SALE — Ponies by Imported Connamara. Wofford, Rimrock Farm, Milford, Kans. x52

FOR SALE — 5 bred Duroc gilts, to farrow in February. Lou Ann Thomas. Belvue, Kansas., Phone 456-7686. x50

FOR SALE — Good purebred Hampshire boars, serviceable age. Stanley Cairns, Greenleaf, Kans., 747-5795. x2

FOR SALE: 50-2nd calf Angus Cows, calf in March. 65 young Hereford cows calving now. 68 1st calf Hereford Heifers. Leonard Travelute, Waterville Kans. x51

SPF Duroc gilts to farrow in February & March. Nationally accredited. Phil Adrian, Moundridge, Kans. 316-345-6469. x51

FOR SALE — 6 yr. old black cows, will calve in March. Bred to purebred Charolais reserve grand champion. McFadden Bros., 5 mi. east of Riley on 24. Phone HU 5-2688. x51

FOR SALE — Duroc bred gilts. February and March farrow. Also Duroc & Hamp boars & open gilts. Telephone ST 5-2765 or ST 5-2766, Arthur & Gail Roepke, Waterville. SB1

FOR SALE — Nationally accredited SPF Yorkshire and Hampshire boars, serviceable age and younger. Taking orders for open and bred Yorkshire gilts. Will breed to either York or Hamp boars. Guaranteed eligible for registry. Floyd Meyer, Palmer, Ks. Phone 308 collect. x1

FOR SALE — Four year old registered Angus bull from McCurry herd. Two coming yearling bulls. LeRoy Davidson, Claflin, Kansas. x51

FOR SALE — Herd sire, registered Hampshire boar, nationally accredited SPF 2 yr. old, from McReynolds of Nebr. Had littermates cut out 6.5 & 6.8 loin eyes. Keeping daughters for herd and must sacrifice. Floyd Meyer, Palmer, Kans. Phone 308 collect. x51

WILL HOLD public sale Feb. 9 Including team smooth mouth horses. Weight 3400. Mrs. Tony Wilhelm, Seneca, Kans. x50

FOR SALE — Hereford bulls 15 to 24 months old. Mill Iron bloodline. Herman Kocher and Sons, Onaga, Kansas. SB52

FOUR REGISTERED Angus bulls, coming 2 years old. Hammarlund Angus Farms, St. Marys, Kansas. x53

JOHNSON BROS. Polled Hereford sale. Feb. 22, Caldwell, Ks. Selling 20 big type Polled Hereford bulls. Sired by Polled Hereford bulls weighing over a ton and Polled cows weighing up to 1600 lbs. Information, Delbert Johnson, Junction City, Kans. x1

FIFTEEN HEREFORD cows 11 calves, balance springers. Hereford bull. Harold Swanberg, Clay Center ME 2-3278. x50

FOR SALE — 48 Choice 2 year old Angus heifers. To calve in March. (OCV) Bred to registered Angus bulls. Also 10 grade 2 year old heifers. John Bauer, Morganville, Kans. WAlker 6-3785. SB52

FREDONIA PERFORMANCE Tested bull sale Friday, February 17. Selling 48 bulls, Angus, Hereford, and Charolais. For sale catalog write: Jack Linn, Sales Manager, Rt. 1, Fredonia, Kans. 66736. SB51

FOR SALE — Open Yorkshire gilts Oren Morris, Riley, Phone HU 5-2476. x1

FOR SALE — 40 head large, heavy springer Holstein heifers. Diedrick Farms, Culver, Kans., Ph. 913-283-4227 or 283-4222. SB51

FOR SALE — 10 choice Angus heifers, vaccinated and pregnancy tested, start calving Mar. 1st. $200. Earl Kleinsorge, Cottonwood Falls, Ks. SB53

FOR SALE — Duroc fall boars and open gilts, nationally accredited SPF. Test station figures available. Fred Germann, Dwight, Ks. Phone Junction City 8-4382. x53

Reg. Angus bulls, several yearlings, growthy, well developed. Buy now for spring use and save. C. G. Wagner, 929 Santa Fe, TA 7-6263, Salina. x50

FOR SALE — Reg. Angus bulls Kileenmere & Ermitre breeding. See these bulls for size & quality. Ages 15 to 18 months. Star Angus Farms, Miltonvale, Kans. Phone HA 7-4506 or HA 7-3210. x50

FOR SALE — Reg. horned Hereford bull. Really good & no bad habits. Hard twist filly. Two past, reasonable. David Demaray, Burr Oak. x51

FOR SALE — Registered Hereford polled bull, also 22 Hereford cows will calve in March; Chev. truck, 1963, 16-ft., grain bed with fold down rack, & a heavy duty hoist as good as new. Valentin Duensing, Herkimer, Kans., Phone Oketo, RI 4-2810. SB51

To be sold at Broadfoot sale, Talmage, Feb. 15 — 2 well-matched Palomino fillies, coming 2 and 3 year old, half quarterhorse, gentle. George Barclay, Talmage x51

FOR SALE — Bred gilts, 15 registered Spotted Poland China, Feb. & March farrowing. Choice quality, bred & feed for large litters. Dean Constable, Randolph, Kans., Ph. ST 5-2730. x50

REG. YORKSHIRE bred gilts & fall boars, bred like state fair grand champions. Litter mates to testing station boars. Neill R. Walker, Rt. 2, McPherson, CH 1-2599. sb50

REG. SHORTHORN Bulls with size and quality. Sired by Broadarrow by Edellyn Broadarrow. Glenn E. Lacy & Son, Ph. 427-4513, Miltonvale, Ks. x1

FOR SALE: 3 registered horned Hereford bulls, 2-two year olds and one 3 year old. C. K. & Domino breeding. Glen A. Finlayson, Hanover, Ks. Ph. ED 2-2696. x50

FOR SALE: 2 registered two year old Angus bulls. Choice $325. Bandolier Eileenmere breeding. Richard Patton, Cottonwood Falls, Ks. Ph. BR 3-8177. x50

FOR SALE: choice commercial Hereford heifers long yearlings light colored deep bodies. C.K. and silver mischief breeding. Linel Frick, Durham, Ks. Ph. 732-2742. x50

FOR SALE: Approx. 80 good, bg Hamp-York cross pigs. Reg. York boar & wire tied alfalfa. Wanted: good Model A, JD tractor. David Demaray, Burr Oak. x50

Feed & Seed

DAIRY PELLETS, range pellets and all kinds of fertilizers Manhattan Milling Co., 107 Pierre, Manhattan. TF Chg

---

SEED OATS, spring barley, Kent, Wayne and Clark 63 soybeans, all Kansas certified. Also alfalfa seed starting at 25c lb. and several cane varieties including hybrid cane. Call JA 7-2484 collect and ask for George. Sis seed, Belleville. x52

FOR SALE — 1200 square bales of Alfalfa, extra leafy. Phone Alma 765-3875, Fred Kobiskie, Wamego. x50

FOR SALE — No. 1 choice prairie hay, square bales, $30 ton. Art Samuelson, Beattie, Phone 22E. x53

FOR SALE — Baled wheat straw, wire tied. Phone Paxico 636-8181. Woodrow Kobiskie, Alma, Kansas. x50

FOR SALE — 1700 bales 2nd cutting alfalfa, barn stored. Marion Shubert, Council Grove, Kansas. Phone 767-6527. x51

FOR SALE — Sweet clover seed, recleaned, scarified, sacked, state tested. Free of common and noxious weed seed. Harry Hartner, Manhattan, PR 6-7435. x52

FOR SALE — 160 acres, 120A grass, balance alfalfa and sweet clover Eldon E. Long, Miltonvale, Kans. x53

Poultry

FOR SALE — Chicks, Cornish Rock, White Rock, 14c, Red Legs. California White Pullets, 27c. Straight run 13c. Babcock's Blue Rapids Hatchery Phone CA 6-6871. x50

Automotive

STEEL PICKUP RACKS with floor & glass guards. Also steel hay feed racks. Dale Starr, Soldier, Kansas. 924-2631. x51

FOR SALE — 1953 Ch[illegible] 1 ton truck; also good [illegible] truck bed wanted. Tom [illegible] Route 3, Manhattan, PR [illegible]

FOR SALE — 1950 Che[illegible] truck, extra good combi[illegible] box, hoist, tires. Truck [illegible] condition. Always shed[illegible] ter Gauby, Washington, [illegible] EA 5-2719.

FOR SALE — 1962 ½ to[illegible] rolet Fleetside pickup, V[illegible] wheelbase and Positrac[illegible] ferential. Mounted with [illegible] new Spacecraft camper [illegible] ing double bed, icebox, e[illegible] and carpeted throughou[illegible] Stevenson, St. George.

FOR SALE — 1948 Ford [illegible] ton, 2-speed with Giant [illegible] box, racks and hoist; go[illegible] dition. George Visser, P[illegible] Kansas. HU 5-2578.

ONLY YOUR FORD DE[illegible]
SELLS TRUE

A-1 Used Ca[illegible]

1965 Buick Skylark 2 d[illegible] top, V-8, automatic tr[illegible] R&H, p-steering, fact[illegible] Local one owner. Beat[illegible] car .....

1964 Buick Special 4 do[illegible] tion wagon. V-8, auto[illegible] trans., R&H. Local one [illegible] .....

[illegible]63 Chevrolet 2 door [illegible] Super Sport V-8, R&H [illegible] trans .....

1961 Rambler American [illegible] 6-cylinder, R&H, over[illegible] clean .....

1956 Chevrolet station [illegible] 4-door, V-8, automatic [illegible] Runs good. Good work [illegible] or fishing car .....

Open Evenings Til [illegible]

SKAGGS
(FORD) MOTO[illegible]
"Where Custome[illegible]
Send Their Friend[illegible]
2nd & Houston P[illegible]
MANHATTAN

GMC
TRUCKS
½ Ton - 60 Ton
Sales & Service
TRI-COUNTY MO[illegible]
307 N. 3rd. MANHAT[illegible]

February
MONEY SAVING
Sale

Save your good car.
Save on a good used car.
Save on a farm-work c[illegible]
OVER 40 MODELS
TO CHOOSE FRO[illegible]
Chevrolets—Fords—Ra[illegible]
Buicks—Corvairs—Che[illegible]
Chevrolet and Ford [illegible]

WE ARE PRICING [illegible]
CAR TO SELL N[illegible]

Open Evenings At 1st [illegible]

OBERMEYE[illegible]

Marvin Obermeyer, [illegible]
Ph. BL 8-2421 Open [illegible]
HERINGTON, KA[illegible]

USED CARS
IN WAMEGO

1966 Ford ¾-T., V8 [illegible] matic .....

1964 Ford ½-T., 6, 3-s[illegible] choice of 2) .....

1963 Ford F750 tra[illegible] tractor package, [illegible] V8 engine .....

1966 Country Sedans, V[illegible] -o-matic, with air (ch[illegible] two) .....

1966 Custom 4d, V8 [illegible] matic, fully equipped [illegible]

1965 Galaxie 500, 4d, V[illegible] o-matic, fully equipp[illegible]

1965 Fairlane 6, 3 spd. [illegible] .....

1964 Custom 500, 4d, V[illegible] .....

1962 Fairlane 4d, (cho[illegible] .....

Wamego Motor[illegible]
305 Lincoln Ph. 9[illegible]
WAMEGO, KA[illegible]

'65 JEEP [illegible]
4-wheel drive, [illegible]
bought a new [illegible]
to sell this. [illegible]
Stanley Parso[illegible]
PR 6-9044.

TRUCKS FOR [illegible]
IH tractor and [illegible]
trailer $3100. [illegible]
GM pickup $6[illegible]
Chev. $950. 19[illegible]
with grain box [illegible]
C160 Series D[illegible]
410 Massey-Ha[illegible]
R&M Used T[illegible]
Kans. Phone [illegible]
available.

Chevy 2-ton [illegible]
stockrack, 2-sp[illegible]
good condition [illegible]
Herington.

Real [illegible]

WANT TO RE[illegible]
Phone PR 6-53[illegible]
Glen Wickstru[illegible]

WANTED TO [illegible]
stock farm. Ha[illegible]
and machinery [illegible]
ens, Manhattan [illegible]

FA[illegible]

600 acres, ½ [illegible] creek runs t[illegible] land. Bldg. [illegible] all weather [illegible] County.

560 acres — 29[illegible] acres of gra[illegible] is all creek [illegible] North of Wa[illegible]

343 acres, 180 [illegible] acres pastur[illegible] farm land i[illegible] Blue River b[illegible] is set up to b[illegible] are good and [illegible] er road. Eas[illegible] Nebr.

470 acres — 2[illegible] grass. The v[illegible] ings and live[illegible] Plus a new [illegible] County, Kan[illegible]

480 acres, 400 [illegible] acres of gra[illegible] this farm la[illegible] very best of [illegible] wonderful h[illegible] bury, Nebr.

Eldon [illegible]
REAL ESTAT[illegible]
ME [illegible]
CLAY CE[illegible]

FARMS

Unimproved 2[illegible] 150A cultiva[illegible] tive grass, [illegible] bottom. Onl[illegible] an outstandi[illegible] never-failing [illegible]

Unimproved 8[illegible] cultivated a[illegible] located SE [illegible] only $2000 [illegible] per yr. old [illegible] years.

Unimproved 1[illegible] leveled and [illegible] 150 cultivate[illegible] feed grain, [illegible] $60,000

Nicely improv[illegible] home, well [illegible] 200 tillable. [illegible] waste land. [illegible] $4,000 down. [illegible] al of title. [illegible] months plus [illegible] can pay mo[illegible] mediate pos[illegible]

I have 25 fa[illegible] 1600 square m[illegible] lect and come [illegible] 28 farms last [illegible] you one this [illegible]

Please [illegible]
For Ap[illegible]

Gerald A[illegible]
FR[illegible]
HADDA[illegible]

WANTED — [illegible] head past year [illegible] ard Morgan, P[illegible] ta Vista, Kans[illegible]

---

435 WICKHA[illegible] of Manhattan [illegible] homes. Three [illegible] baths, full bas[illegible] shop and la[illegible] room. Two f[illegible] blocks from K[illegible] tan's best buy [illegible] cash or term[illegible] Howse, 2130 [illegible] Colo. Springs, [illegible]

SALE — 1953 Chev truck; also good 13 bed wanted. Tom K e 3, Manhattan. PR 6-

SALE — 1950 Chev. 2 , extra good combinati hoist, tires. Truck in tion. Always shedded auby, Washington, Kan -2719.

SALE — 1962 ½ ton C Fleetside pickup, V-8, lbase and Positraction tial. Mounted with ne Spacecraft camper in ouble bed, icebox, ca carpeted throughout. nson, St. George.

SALE — 1948 Ford P 2-speed with Giant 1 racks and hoist; good . George Visser, Riley as. HU 5-2578.

Y YOUR FORD DEA SELLS TRUE

A-1 Used Cars

Buick Skylark 2 dr. , V-8, automatic trans H, p-steering, factory al one owner. Beautif

Buick Special 4 door n wagon. V-8, autom ns., R&H. Local one o

Chevrolet 2 door ha per Sport V-8, R&H ns

Rambler American 4 ylinder, R&H, overdri an

Chevrolet station w oor, V-8, automatic tr ns good. Good work c fishing car

Open Evenings Till 9

SKAGGS ORD) MOTOR "Where Customers Send Their Friends" & Houston PR 8- MANHATTAN

GMC TRUCKS ½ Ton - 60 Ton Sales & Service I-COUNTY MOTO 7 N. 3rd. MANHATTA

February MONEY SAVING Sale

your good car. on a good used car. on a farm-work car. OVER 40 MODELS TO CHOOSE FROM vrolets—Fords—Ramb cks—Corvairs—Chevy vrolet and Ford Pick

ARE PRICING EV CAR TO SELL NO

Evenings At 1st &

OBERMEYER

CHEVROLET

arvin Obermeyer, Own BL 8-2421 Open to HERINGTON, KANSA

USED CARS IN WAMEGO

Ford ¾-T., V8, atic

Ford ½-T., 6, 3-spd. oice of 2)

Ford F750 tractor actor package, 156" engine

Country Sedans, V8, matic, with air (choi o)

Custom 4d, V8, atic, fully equipped

Galaxie 500, 4d., V8, matic, fully equipped

Fairlane 6, 3 spd., 4d.

Custom 500, 4d, V8,

Fairlane 4d, (choice

amego Motors 05 Lincoln Ph. 456- WAMEGO, KANS

'65 JEEP WAGONEER

4-wheel drive, good condition. I bought a new Jeep and need to sell this. Priced to sell. R. Stanley Parsons, Manhattan, PR 6-9044.

TRUCKS FOR Sale — 1961 V-8 IH tractor and 36 ft. Keystone trailer $3100. 1960 V-6 ½ ton GM pickup $600. 1959 2 ton Chev. $950. 1951 2 ton Chev. with grain box and hoist. 1961 C160 Series Dodge diesel. 1965 410 Massey-Harris 14 ft., $8000. R&M Used Trucks, Barnes, Kans. Phone 60. Financing available. SB50

Chevy 2-ton truck. Hoist, stockrack, 2-speed, low mileage, good condition. William Visser, Herington. x50

Real Estate

WANT TO RENT stock farm. Phone PR 6-5373 Manhattan or Glen Wickstrum, Olsburg, Ks. x50

WANTED TO RENT — Large stock farm. Have plenty of help and machinery. Delbert Behrens, Manhattan, Kans. Route 4. x1

FARMS

600 acres, ½ grass, ½ broke, creek runs through the farm land. Bldg. good. Located on all weather road, in Clay County.

560 acres — 293 acres broke, 267 acres of grass, the farm land is all creek land. Bldgs. good. North of Washington, Kansas

343 acres, 180 acres broke, 254 acres pasture, 115 acres of the farm land is located on the Blue River bottom and also is set up to be irrigated. Bldgs are good and on an all weather road. East of Fairbury, Nebr.

470 acres — 235 broke and 235 grass. The very best of buildings and livestock equipment. Plus a new home. Nemaha County, Kansas.

480 acres, 400 acres broke, 80 acres of grass. 320 acres of this farm lays real good. The very best of building and a wonderful home. East of Fairbury, Nebr.

Eldon Thorman
REAL ESTATE AUCTION CO.
ME 2-2148
CLAY CENTER, KANS.

FARMS FOR SALE

Unimproved 240, on good road, 150A cultivated, balance native grass, 120 good creek bottom. Only $34,000. This is an outstanding offering — never-failing spring.

Unimproved 80, with 57 acres cultivated and 58A allotment, located SE Belleville, $11,000, only $2000 down, then $900 per yr. old principal for 10 years.

Unimproved 160, with 90 acres leveled and under irrigation, 150 cultivated, 73.6 wheat, 72 feed grain, mostly corn. At $60,000

Nicely improved 370, modern home, well kept outbuildings, 200 tillable, balance grass, no waste land, at $43,000 with $4,000 down. $4,000 on approval of title, then $1000 each 6 months plus 5¼% interest or can pay more if you like. Immediate possession.

I have 25 farms for sale in a 1600 square mile area. Call collect and come take a look. Sold 28 farms last year. Can find you one this will suit you.

Please Call Collect
For Appointment

Gerald A. Kvasnicka
FR 6-2874
HADDAM, KANS.

WANTED — Pasture for 50 head past yearling heifers. Howard Morgan, Phone 229-5290, Alta Vista, Kans. x51

435 WICKHAM ROAD — One of Manhattan's best built homes. Three bedrooms, 2½ baths, full basement with workshop and large recreation room. Two fireplaces. A few blocks from K-State U. Manhattan's best buy at $32,000, all cash or terms to suit. Fred Howse, 2130 North Cascade, Colo. Springs, 80907. x53

FARMS

252A Unimproved, near Randolph, $100 per acre. Will sell on contract.

213A Unimproved, near Manhattan, 86A broke, 70A bottom in one field. $225 per acre. Will sell on contract.

240A improved, east of Manhattan, 90A broke, balance pasture $24,000

240A improved near Flush, 140 acres broke, 100 acres pasture $36,000.

HERVEY REAL ESTATE
Ph. PR 8-3683 1231 Laramie
MANHATTAN, KANS.

Coin Laundry & Dry Cleaning

See the new generation of dependable Maytag commercial washers. Twenty of them, all set and in a good building, plus four Norge dry cleaners.

This business is located in a Central Kansas town, in a good location and is a town of above 7000 in population. Owner would like to leave the state. Nets $600 per month. Bldg. and equipment must sell.

Eldon Thorman
REAL ESTATE AUCTION CO.
ME 2-2148
CLAY CENTER, KANS.

BRICK SUBURBAN HOME

NEAR NEW — Central Entrance plan, 3 bedrooms, 1½ baths, fully carpeted, convenient kitchen with double oven and range, dishwasher, stone planter, paneled recreation room and 4th bedroom in basement, double garage. Terms available. $21,000

LARGE HOME in Fairmont Addition—Across the viaduct, may be used as a duplex, with tract of land. May be purchased on contract. $14,500.

CLOSE TO CITY PARK, 3-bedroom cottage — full basement, Lennox forced air furnace, garage, attractive terms. Only $9,000.00.

800-ACRE RANCH — Improved near Manhattan, 180 acres cultivated, mostly creek bottom, bal. pasture, good road. $140,000.00.

GOOD INVESTMENT — 240 a. unimproved, all in cultivation, nearly all in wheat, 2/5 to purchaser, lies good. Only 20% down, 5% interest on bal. $70,000.00.

Maurice McNeil Realtor
Suite No. 11
Union National Bank Building
Office PR 8-4401 Res. JE 9-5164
MANHATTAN

REAL ESTATE FOR SALE

Minneapolis-Delphos Area

Improved 320 acre stock farm, 180 tillable, balance grass.

240 acres, 125 tillable, balance grass.

160 acres, in Soil Bank, all tillable.

MILTONVALE AREA

160 acres, 100 cropland, balance grass.

140 acres, 40 cropland, balance grass.

120 acre pasture.

Improved 400 acres, 100 cropland, balance grass.

Improved 320 acres, 170 tillable, balance grass.

BENNINGTON AREA

Improved 170 acres, bottom

Improved 120 acres, bottom

Section, 190 tillable, bal. grass

GLASCO

Improved 80 acres, half tillable, balance grass.

SALINE COUNTY

Improved 80 acres, half tillable, half grass.

Bill Mondt Agcy.
Ph. 623-4273 or
Geo. Paul, Salesman 623-4385
DELPHOS, KANS.

FOR SALE OR TRADE

Meat Processing Plant

Building, equipment, lockers and cold storage business. Owner must sell due to ill health. This is an opportunity for some. Buy or trade for it now.

Eldon Thorman
REAL ESTATE AUCTION CO.
ME 2-2148
CLAY CENTER, KANS.

WHOLESALE BEER DISTIBUTORSHIP

A $440,000 gross annual business in Northeast Kansas. Owner selling because of other business interests. Building new in 1960. Equipment includes: 4 route trucks, 1 pickup, 1 station wagon, 1 tractor & trailer.

800 sq. feet cooling space; 6000 sq. feet storage space

This is a wonderful opportunity for a two-man working partnership, for a fast return on their investment plus a good income. For particulars call or write:

Dain's Real Estate
Phone 582-2770
SILVER LAKE, KANSAS

1600 ACRE RANCH

Located on all weather road, school bus and mail route. Well improved, 3 bedroom home, cattle shed, large barn, and real good corrals. 300 A. cropland, 168 A. irrigated land, balance in grass with good fence. 1 irrigation well rated 800 to 900 gal. per minute, about 1½ mi. of irrigation pipe and 9 ponds and five water wells in pasture. $125 per acre, ¼ down, and balance in 4 years at 5%. Shown by appointment.

500 ACRE RANCH

Good road and improved. About 300 acres cropland. Balance grass. Good allotments. $135. per acre. 29% down.

GRAIN ELEVATOR

Grain, feed and seed business. Good warehouse and office. Located in prosperous county seat town. Doing good business. Price: $13,000.

MOTEL

15 unit motel, all remodeled and redecorated in good condition. Would sell on contract.

Also other farms and businesses for sale.

Melvin Blecha Agcy.
MANKATO, KANS.

466 Acre Farm

for sale. 225A cultivated, modern home, 7 miles east of Washington on US 36, ¼ north, ¾ west . . . or 15 miles west of Marysville.

Phone ED 7-2447 Hanover
NEMEC BROTHERS
HANOVER, KANSAS

Fulmer Real Est.
CATHERINE J. FULMER
REALTOR
Office 456-7696
Res. 456-9281
WAMEGO

DICKINSON COUNTY FARMS

320 acres southeast, very well improved, mostly broke land. A very good farm. Will sell on contract.

240 acres northwest, approximately 80 acres grass, balance very good farm land, part creek bottom, exceptionally good grain base.

160 acres southeast, half grass, plenty water, fair improvements, farm land good. Priced reasonable.

Several other good farms and ranches.

Check billing of farm west Navarre to be sold at auction Feb. 7.

Wilson Real Estate
Abilene, Ph. CO 3-1812 or
CO 3-2400

FOR SALE — 2 bedroom home, five years old. Large kitchen & bath, large utility, garage. Owner, Mrs. Inez Gish, 711 Walnut, Phone 456-2301, Wamego, Ks. x50

Farm Equipment

Ford TRACTORS IMPLEMENTS

64 Ford 400 live PTO .. $2495
63 Ford 2000 live hyd. .. $1995
62 Ford 5000 diesel LPTO $2495
61 Ford 881 Selecto diesel $2195
62 John Deere 2010 p-strg. $2295
60 Ford 841 diesel, p-strg. $1995
60 Ford 861D live PTO .. $2195
60 Ford 1841 Industrial with Ford 712 heavy duty loader $2495
59 Ford 961 diesel, LPTO $1995
59 Ford 861 diesel, LPTO $1995
59 Ford 841D O-U trans. $1995
58 Ford 841 gas, O-U trans $1895
57 Ford 860 gas, LPTO .. $1595
58 Ford 861 gas, LPTO .. $1995
55 Ford 860 gas, live PTO $1395
55 Ford 660 gas, Live PTO $950
55 Case 400 diesel $1595
54 John Deere 70 LP $1495
54 Ford NAA, new tires .. $975
52 Ford 8N backhoe-loader $1450
48 Ford 8N & manure loader $750
44 Ford 9N overhauled .. $350
55 Ford 850 LP live hyd. $1450
49 Massey 55 diesel $950
47 Allis C Cultivator-lister $350
46 Massey 101 row crop . $125

USED BALERS

63 Ferguson No. 10 PTO twine $1195
61 NH Super 69 PTO twine $995
65 Ford 612 forage harv. $1295
61 MC flail 6' chopper . $325
59 Crop Guard 275 bu. dryer $950
55 NH 66 motor twine baler $295
56 NH 77 motor twine baler $125

SPECIAL PRICES ON 20 NEW FORD TRACTORS ON HAND

McPherson Tractor Company
"Ford Tractor — New Holland Dealer"
Ph. CH 1-2900, McPherson, Ks.

Fairbanks Motor & Elect.
Ford TRACTORS IMPLEMENTS
FORD MCHRY.
EX 6-2481
WHEATON, KS.

USED TRACTORS

1962 861 Ford, gas, new battery, good tires, a good clean tractor with hydraulic loader

1957 620 John Deere, overhauled, good tires and paint

1950 M&M G, new tires, mech. OK

IH 350, fast hitch

MACHINERY

John Deere 46A loader

JD 40' model 300 elevator

JD RWA 12'6" disk harrow

JD No. 6 forage harvester with double row att.

Henry bale loader

Ford listed corn cultivator, 2-row

Ford front mtd. cultivator, two-row

KBA 9' wheel disk harrow

PLOWS

F120 3-16 mtd.; F145 4-14 semi-mtd.; JD 66 4-16 hyd.; Case 4-14 hyd.; JD 55 3-14; JD 810 3-14

JD No. 9 three point mower

New Idea trail mower

JD RB 16-8 grain drill

IHC 45 baler; JD 24WS baler

IHC side rake; JD 8' Flex tiller on rubber with hyd.

IHC two row front mtd. cultivator

GH hydraulic loaders

ParMACo 18'-32' spring tooth harrows

Porta-harrow 18'30 springtooth harrows

Papec mixer grinders

Papec self unloading wagons

Papec field cutters

W. W. Smith & Sons
John Deere
ME 2-3148
CLAY CENTER

FOR SALE — D-2 Cat, good condition. Jack E. Smith, Wells, Kansas. x50

GOOD VALUES IN USED EQPT. AT LONGHOFER'S

1960 IHC 560 gas tractor

1958 IHC 450 LP tractor

1953 IHC Super M, new

1953 IHC Super M, new rubber, new overhaul $1095

1950 IHC M LPG tractor, new rubber

1958 Case 800 diesel $1595

1964 Case 930 Comfort King 1000 hrs.

1955 WD-45 Allis $875

1950 WD Allis wide axle $645

1959 D-17 Allis gas tractor $2250

1950 Minneapolis U wide axle $495

1950 Massey Harris No. 44 $295

1965 Case 931 Row Crop, like new

1966 Case 830 LPG row crop, 200 hours

1964 Case 830 diesel tractor

1963 Case 830 gas tractor, like new

1959 Case 700 diesel, clean $1550

1963 Baldwin C, 16 ft. combine

1965 Baldwin A-II 14 ft. combine

1961 Baldwin A 14 ft. combine

1965 John Deere 55 14 ft. combine

1956 IHC 141 Combine, clean $1495

1958 Baldwin 14 ft. combine

1959 Baldwin 12 ft. combine

1965 Case 600 combine with cab, cut 600 acres

1952 John Deere 55 ..... $550

1949 Massey 14 ft. always shedded, new overhaul $295

1958 Allis Big Bin 66 .... $375

Blair feed wagon, will hold 125 bu. $650

Blair feed wagon, holds 170 bu. $750

IHC 10 ft. 101 combine .. $1575

Kewanee 12 ft. wheel disc $465

1 New Schafer 14 ft. wheel disc $775

New Case 14 ft. wheel disc $775

New Wix bale loader $345

5 Bottom Moline plow 900D $275

SR Case 5-16 mounted plow, like new $495

1959 880 LPG tractor, good condtiion $1875

1959 630 John Deere LPG tractor, wide axle

1950 Case LA tractor, LP fuel, hydraulics

1949 LA Case gas tractor $345

1964 Case 530 loader tractor with back-hoe

1949 IHC W9 tractor, gas, runs good $500

Ample Stock Of
Oswalt Silage Loaders &
Blair Feed Wagons
For Immediate Delivery

LONGHOFER SUPPLY CO.
J. I. Case & A-C
Phone EV 2-2620
MARION, KANS.

TRACTORS

1959 JD 630 LP $2295
1952 M IH LP, clean $985
1961 4010 dsl. with 16.9 tires $4195
1958 JD 730 dsl. clean .. $2875
1959 861 Ford dsl. $1275

ROW CROP TOOLS

4 row Dempster rotary lister $235
LITO cultivator with weeder attachment $75
494A JD planter, like new $975
No. 406 planter with fert. & insecticide $675
No. 460 planter with fert. & markers $675
2 4-row IH weeders with hyd. control ..... $150 ea.

MISCELLANEOUS

No. 10 grainovator $295
No. 30 Grainovator $725
220X Letz PTO mill $185
2 Viking PTO mills $135
Wetmore "Gluten" PTO mill $150

Washington Impl.
EA 5-2301
WASHINGTON

SET OF M&W snap-on duals with 15x30 tires complete, $220. Frederick Kupfersmith, Home, Kansas. x50

Burns-Salisbury
Ford TRACTORS IMPLEMENTS
315 So. 3rd
Ph. PR 8-5731
MANHATTAN

FOR SALE — No. 35 MH 12 ft. wheel disc. Phone 456-9878. Junior Breymeyer, Wamego, Kans. x50

MISCELLANEOUS

12' Schaefer wheel disk
New Idea Horn loader for Ford
Root riding mower
20-8 Moline high wheeled drill with fert.
Lots of used drill $45 and up
810A 3x16 mtd. plow, NGP bottoms
810A 3x16 mtd. plow, HS bottoms
Ford box beam manure loader
Deere 4x14 mtd. plow
Ferguson 2 bottom mtd. plow
88" belt pickup for 55 combine
5 section JD spring tooth & JD cart
Used 20x8 John Deere DR drill, slick, with fert. & rubber press
Extra good 5 sections JD spring tooth
John Deere N spreader with bunk feeder attachment
John Deere 35 loader for 1010
6' Mono rotary 3 pt. mower
Used Letz 220X portable mill
PTO No. 3 Massey baler, ready
Deere 14T baler, to be overhauled
214T baler, always shedded
Massey 12' 3 pt. disk, real good
1955 Holland PTO baler, cheap
1963 Deere 210 corn head
Deere 55H plow with HS bottom, excellent
Krause 12' wheel disk
10' Schaefer wheel disk
16x8 Moline drill, high wheel, rubber press

COMBINES

1952 SP12 Case, sharp
1950 Deere 55, lots of acres left
1952 Deere 55 with 14' head
1958 Deere 55 with 14' head
1960 Deere 45 12' with cab
1955 Deere 55 with 14' head
1957 Deere 55 with 14' head
1963 Massey 82, slick, with 14'

TRACTORS

1964 Moline 602 propane
1960 Moline M-5 gas
1950 Allis WD
1951 Case DC with hyd.
1955 Deere 70 diesel, OH
1958 Deere 720D, OH
1959 Deere 730D, OH
1962 Deere 1010 utility gas
Above 1010 with or without loader
1962 Deere 4010 diesel, above average
1961 Massey 85D, OH
1954 Ferguson 30, new tires
1955 JD 60 with power steering
1952 IHC Model M with hyd.

Remember John Deere Day
February 8th

SHOUSE IMPL. CO.

Abilene, Kans.

Store CO 3-3051
Ed Shouse CO 3-1066
Ron Shouse CO 3-4515

ALLIS-CHALMERS

GLEANER COMBINES

3 1966 C-II 16'; 1964 A-II 14'; 1963 A 14'; 1960 A 14'; 1959 A 14'; 1957 A 14'; 1952 R 14'.

OTHER COMBINES

1963 211 corn head
1961 IHC 101 12', cab
1954 90 MH 14'
1958 168 Minn-M.
2 1952 27 MH 14'
1951 26 MH 12' with corn head
1950 26 MH 12'; 1949 IHC 125; 3 AC All-Crops 5'
1963 Hesston windrower

TRACTORS

1964 AC D-19
1964 JD 4010
1951 AC WD; 1950 AC WD; 1950 44 D MH

IMPLEMENTS

JD 3 pt. 4 row lister
3 AC 2 row mounted listers
IHC 16 sp. tooth & carrier
2 JD 12' spring tooth
AC 15' wheel disc
JD 10' wheel disc
Ford 8' mounted disc
AC 74 4-14 plow
JD F12 4-16 plow
AC 63 3-14 plow

See "BUTCH" At

Waterville Motors

Phone ST 5-2731
WATERVILLE, KANSAS

And See BUTCH At

Marysville Machinery

Phone HI 3-4746
MARYSVILLE, KANS.

USED TRACTORS
AT HENRY'S, TOPEKA

1963 AC D-19 gas, excellent
1962 IHC 560 diesel
1962 IHC 460 gas, disc & plow
AC WD 45, complete overhaul
AC D-14, excellent, wide front
1961 AC D-17, engine overhauled
Ford 8N tractor

All these tractors are in good shape, ready for work.

Henry Sales

& SERVICE
E. Hwy. 24
& Meriden Rd.
FL 4-7641

TOPEKA, KANS.

DUAL REAR wheels for farm tractors; 8x15 front wheels; used rear tires with new tubes; 11.00x15 new front tires. Power Tools Co. Inc. 403 South Belt, St. Joseph, Mo. AD 3-2257. sb2

JOHN DEERE

For Sale

LISTERS

2 row 3 pt. JD rotary bottom
2 row 3 pt. JD, regular bottoms
2 row IHC FH with fert.
2 row Ford 3 pt.
2 row AC with fert.
Also several others

CULTIVATORS

4 row Case
1964 JD T2 for 3010-2510
1963 JD T2 for 520-620
AB 200 for A & B's
AB 200 for 50 & 60's
IHC 238; IHC 250; IHC 255; 2-row AC
IHC 2-row for 460 or 560
2-row MH
2-row for MT or 40 or 420

Todd Tractor Co., Inc.

Store Phone DE 6-2138
SENECA, KANSAS

USED EQUIPMENT
AT SENECA

45T baler, very good $250
FH blade 7' $125
461 cultivator with FH rear section $575
37 disk harrow 9'6" .. $450
Wetmore grinder, PTO & on wheels $350
Loader, No. 30 for H & M, good $125
Loader, Horn, for WD 45, very good $155
Spring tooth IH 16' on No. 15 carrier, excellent $450
Plows, 311's, 14" & 16" from $250 to $450
No. 15 rakes, completely reconditioned & painted .. $300
No. 5 rakes, very good, new paint $185
This week special — New 15' No. 46 disk with 18" blades, tires & tubes $800

Heiman-Warnicka

DE 6-2111

SENECA, KANS.

USED TRACTORS
AT WHITEWATER

1954 MM UB $995
1960 D17 AC $2350
1954 Case DC $650
1953 MH Model 55 ..... $650
1955 400 LP $1400
1957 450G std. hitch $1650
1957 450 G fast hitch $1950
1950 M $650
H tractor $125
H with loader $250

Neuman Hdw. & Impl

IH Dealer for 37 Years
WHITEWATER, KANSAS

CCC IS offering for sale 19 grain storage structures (3250 bushel capacity). Five structures located at Dwight Bin Site, Dwight, Kans. Fourteen structures located at Delavan Bin Site, Delavan, Kans.

Bids must be made on authorized bid forms available at the Morris ASCS County Office, Box 258, Council Grove, Kansas 66846. February 15, 1967, 12:00 noon final date to accept bids. Morris ASCS County Office, P.O. Box 258, Council Grove, Kansas 66846. SB50

COMBINES READY TO GO

2 No. 410 MF 16' low acreage, perfect condition
1 Super 92 MF 14' overhauled, a real wheat eater
1 No. 92 MF 14 ft. 1959 overhauled, see it and buy
2 No. 26 MH 12 ft. 1952, good condition ..... $750 ea.
1 John Deere 14 ft. 1957, overhauled, power steering $1750
1 841 Ford diesel, A-1 condition, rubber like new
2 BMB rotary mowers or stalk shredders ..... $750 up

See us for complete line of MF farm machinery, Krause Imp. & Other Lines.

Gilley's Impls.

EX 2-2919

MINNEAPOLIS, KANSAS

ALLIS CHALMERS WD tractor; Allis-Chalmers WD tractor & 3-bottom mounted plow; Allis Chalmers D-17 tractor with mounted 4-bottom plow; Allis Chalmers semi-mounted mower, good condition. John Weidler, Minneapolis, Kansas. Phone EX 2-2284. Mrs. Chas. Weidler, Minneapolis, Ph. EX 2-2090. SB50

DAUER IMPLEMENT CO.

1958 I460 gasoline high utility tractor, excellent condition
McCormick No. 37 12'9" wheel disk
McCormick No. 37 12' wheel disk
McCormick No. 100 mower, 2 pt. hitch
John Deere No. 6 cutter with row crop & cutter bar attachments
McCormick 16x8 MF drill, low rubber & rubber press
1966 McCormick 16x8 No. 10 drill with fertilizer atts., sowed 225 acres.
Used Electric Wheel trailer with 7x14 box
24' Mayrath grain auger
IH 6' peg harrow sections
1963 International Scout pickup, 4-wheel drive, 28,000 miles.
1957 McCormick 46T twine baler
1962 McCormick 46T twine baler
1964 McCormick 46W wire baler
1966 McCormick 47W wire baler
McCormick 55W wire tie baler with engine
1966 McCormick 403 16' combine, only cut 500 acres
1952 Massey-Harris Super 27 16' combine
1953 Massey-Harris No. 70 12' combine
1961 F-560D, new pistons & sleeves, new rear tires.
McCormick No. 412 4-16 semi-mounted plow
McCormick No. 60 3-16 plow
McCormick No. 37 10'9" wheel disk
1949 W6 McCormick tractor
1950 W6 McCormick tractor
1955 R160 International truck with bed & hoist
1962 IH 101 combine, 12'
1963 John Deere 45 manure loader, hydraulic bucket

Phone 1011

Falun

JUST ARRIVED

CARLOAD
NEW COMBINES
MASSEY-FERGUSON:
300's — 410's — 510's

USED COMBINES

Massey 92 14 ft. Super
Massey 92 14 ft.; Massey 82 14'; Massey 80 14 ft.; Massey 27 14 ft.
Massey 72 with cab, robot pick-up reel, 10 ft.

All combines overhauled and ready to go. Carry our one year guarantee.

New demo. disc — MF 52 13'8" with 20 in. blades
JD 5 section harrow with carrier

Kuckleman Impl.

SENECA, KANSAS
Phone Day or Nite DE 6-2143

FOR SALE — 1964 A-II Gleaner 14 ft. $5200. New 1966 A240 cornhead for A-II $1375. Don Hostetter, Hope, Kans., Ph. 1F11. x51

FOR SALE — One 1965 10 by 55 trailer house, price $2500. One 1965 E Baldwin combine, 13 ft., price $3900. One 1966 Ford tractor, 3000 series, 430 hrs. Price $2400. Roscoe Czarnowsky, Lincolnville, Kans. x52

NEW

HD 4 with 1 yd. loader
190 XT LPG; harrows; sprayers; 303 baler

USED

J. D. rotary hoe
D-17 LPG
Fertilizer spreaders
Plows, A. C. & J. D.
A. C. 4-row planter with fertilizer mtd.
J. D. 2-row planter with fertilizer mtd.

Lofing Imple. Co.

ALLIS-CHALMERS

306 E. 8th 729-2990
FAIRBURY, NEBR.

WANTED — Used Industrial loaders, Ford, Davis, or Wagner for Ford Tractors. State price, model, condition. McPherson Tractor Co. Phone CH 1-2900, McPherson, Kansas. SB51

HERINGTON

TRACTORS

1966 AC D-15, 180 hours
1965 JD 4020 diesel, 1000 hrs.
1962 MH 65, gas or LP
1962 MH dsl. 65, overhauled
1961 JD 2010, overhauled
1960 IHC 460 gas, full eqpt.
1959 JD 720 dsl., full eqpt.
1958 IHC 450 gas, overhauled
1958 IHC 450 gas, overhauled
1958 IHC 350 gas, overhauled, fully equipped
1954 JD 60; 1954 AC WD45, overhauled; 1946 IHC M o'hld.; & live PTO; 1947 Ford 9N

COMBINES

1965 JD 55, like new
1959 JD 55, 1 owner, extra clean
1959 JD 95, comp. overhaul
1957 JD 55; 1954 JD 55; 1952 Massey Super 26; 1957 JD 30 pull, 7'
2 used Grain-O-Vator 30 feed wagons
1 used No. 10 Grain-O-Vator, like new, with partition and grain gates for mixing
JD LF fert. spreader, 12', like new
JD 406 & No. 6 planters

SEE US FOR NEW

Grain-O-Vators; Blair and Gehl feeding machinery; Hesston windrowers; Crust Buster harrows; GB loaders; Ansel cabs; Danuser diggers.

All this machinery is in stock and on display on our lots.

Tri County Sales

George Munkres
Phone Collect
BL 8-2249 or BL 8-2991
HERINGTON, KANS.

USED MACHINERY

IN BEATRICE, NEBR.

1963 D-15 LP with power steer.
Belt pulleys for D-14, D-15
AC loader for D-15, near new
D-17's, gas, LP, diesel
1961 Massey 65 and 50
1954 John Deere 60
Massey 72 and 82's
1958 Gleaner A combine
1962 Gleaner C - perfect
1956 AC Roto Baler
Gehl grinder, Mix-all, used only on 15 batches

Frantz Farm Eqpt.

North on 77 ph. 223-2317
ALLIS CHALMERS M-F
BEATRICE, NEBR.

FOR SALE — Arrow hydraulic dozer for H-D7 Allis Cat. Complete with all mountings and in good condition. Propane floor furnace; Ashley automatic wood heater, porcelain finish. Leo Sandmann, Blue Rapids, Kans. Phone CA 6-7340. x51

FOR SALE: 2 Allis 5' cond model 60 dual wheels and extras. 1956, excellent cond new canvas and sieves. good condition throughout Euler, Dwight, ph. 913-49

Used Trucks

LARGE ASSORTMENT

1965 IHC Model 1700, 15 wheel base. Clean, with tires and V-8 engine
1964 IHC Model 1700, 15 wheel base, clean with tires and V-8 engine
1963 IHC Model 1700, 15 149 inch wheel base, with good tires and V-8 gine
1963 IHC Model 1700, 15 wheel base, V-8 engine
1960 IHC Model 170, 163 wheel base, good condition good tires, 282 6 cylinder gine
1963 IHC Model 1200 pickup, bonus load stock rack. Good front new 8 ply mud and snow tires, V-266 engine. This up is in excellent condition
1962 IHC Scout four drive, good tires and
1951 Ford ¾ ton pickup bed and stock rack truck for its age.
1948 Ford ¾ ton pickup lar bed, good tires fr rear. This pickup is in lent condition throu

Nemaha Mo & Impl

Phone AV 4-2

SABETHA, KANS

SMOKER

Planter & Till

7:30 P.M.: FE

PLOWS

IHC No. 314 3x16 rolling
IHC No. 10 3x14 slatted ber
IHC No. 550 5x14 steere
JD No. 55 3x14 on rubber
MM 3x16 on rubber, hy

LISTERS

2 109 planter units with moldboards & fast
IHC No. 182 pull
IHC 185 pull
JD 2 row pull on rubber

DISKS

IHC offset 7 ft.
IHC 8 ft. No. 35
IHC 9A 10 ft.
1 section of No. 400 tooth harrow on Case ment carrier

TRUCKS

1965 IHC C1000 V-266
1963 IHC C-1000 V-266
1963 Chevy ½ ton
1960 IHC B184 with
1958 Ford ½ ton with top

TRACTORS

1963 IHC 3414 loader 3 pt. hitch & blade
1957 IHC I300 utility
1952 IHC Super C
1945 IHC Farmall M

SEE OR CALL
Jesse Lawrence, Lloyd or Herb Tri

Mohn Implem

Telephone CE 5

Junction City,

FOR SALE — Ma Kelly Ryan remix $1475. on 20" rims ons, all sizes. Porta to fit most Kelly Blair wagons, tra driven, $325. instal Earl Kleinsorge, Falls, Ks.

International 10 mixer with drag roll to magnet. No trade price $1 Equip. Co., Inc.

FOR SALE — Jo A side delivery rake son. John E. Hu Phone 456-7653.

U

MACHINER

TRA

2 Farmall 806 fully equipped
Farmall 706 g equipped, on
John Deere 4 equipped, one
4 Farmall 560 all real good er
4 Farmall 560 fully equipped
Farmall 450 g equipped, new
2 Farmall 400 with fast hit ing
Farmall Super axle, complet
Farmall Super one owner, a
Farmall Super real nice hay
Farmall M. 19 trol, excellen
4 Farmall M t and prices, tors
2 Farmall H tr dition, ready
Farmall C trac little tractor
John Deere 50, front axle, lent
John Deere A, owner, real g
Allis D-14, this cellent condit
Massey Harris real good, lots

COM

Gleaner E, with er had corn 1964 model
International foot platform dition
3 International 10 or 12 foot dition
International machine is li
John Deere machine is lik
Allis 5 foot pul machine

DI

International disc, like new
International disc, real goo
Allis wing disc real good
30 more used and sizes

PL

John Deere 4- plow
5 International plows
6 New Interna mounted plows, $495.00
20 more plows pull type, all es

COME SEE
SELECTION O
INERY IN T
VOLUME PR
NEW MACHIN
LIVER. WE TR
FINANCE. BA

N. E

MOTOR &
IH Dealer
HIAWATH

TRAC

1965 AC 190XT
1956 AC WD 45
1963 AC D-15
1955 IHC 400

COM

3 Gleaner C's, 1
1964 Gleaner A
Massey Harris
1959 JD 45, 12'
Coming soon C-II combines

Ostlund

ALLIS-CHALMERS

FOR SALE — gas tractor, No mower; 3 point whirlwind terra John Wallace, 67649, Phone A

SALE: 2 Allis 5' combi
60 dual wheels and
. 1956, excellent cond
canvas and sieves.
condition throughout.
Dwight, ph. 913-482-

Used Trucks
ARGE ASSORTMENT

IHC Model 1700, 187
eel base. Clean, with
s and V-8 engine
IHC Model 1700, 169
eel base, clean with
s and V-8 engine
IHC Model 1700, tilt
inch wheel base, clea
h good tires and V-8
e
IHC Model 1700, 169
eel base, V-8 engine,
IHC Model 170, 169
l base, good condition
d tires, 282 6 cylinder
e
IHC Model 1200
kup, bonus load
ck rack. Good front
v 8 ply mud and snow
es, V-266 engine. This
is in excellent condi
IHC Scout four whe
ve, good tires and
Ford ¾ ton pickup,
d and stock rack. Go
ck for its age.
Ford ¾ ton pickup,
bed, good tires front
r. This pickup is in
t condition throughout

Nemaha Motor
& Impl. C
Phone 913
AV 4-2167
SABETHA, KANS.

SMOKER
Planter & Tillag
30 P.M.: FEB

PLOWS
No. 314 3x16 rollover
No. 10 3x14 slatted
r
No. 550 5x14 steerable
No. 55 3x14 on rubber
3x16 on rubber, hyd.

LISTERS
09 planter units with
oldboards & fast hitc
No. 182 pull
185 pull
2 row pull on rubber

DISKS
offset 7 ft.
8 ft. No. 35
9A 10 ft.
ection of No. 400
oth harrow on Case
ent carrier

TRUCKS
5 IHC C1000 V-266
3 IHC C-1000 V-266
3 Chevy ½ ton
0 IHC B184 with
8 Ford ½ ton with
op

TRACTORS
3 IHC 3414 loader
t. hitch & blade
7 IHC I300 utility
2 IHC Super C
5 IHC Farmall M

SEE OR CALL:
sse Lawrence, Lloyd
or Herb Trimble

John Implement
Telephone CE 8-5
Junction City, K

OR SALE — Model
elly Ryan remix
475. on 20" rims,
s, all sizes. Portable
fit most Kelly Ryan
air wagons, tractor
iven, $325. installed
arl Kleinsorge, Cotto
alls, Ks.

International 105
ixer with drag feed
ll to magnet. List
o trade price $1895.
quip. Co., Inc. Lind

OR SALE — John
side delivery rake.
n. John E. Huey,
hone 456-7653.

USED
MACHINERY BARGAINS

TRACTORS
2 Farmall 806 Diesel tractors, fully equipped, guaranteed
Farmall 706 gas tractor, fully equipped, one owner
John Deere 4020 diesel, fully equipped, one owner, like new
4 Farmall 560 diesel tractors, all real good, one with blower
4 Farmall 560 gas tractors, all fully equipped, A-1 condition
Farmall 450 gas tractor, fully equipped, new tires, real good
2 Farmall 400 gas tractors, all with fast hitch, power steering
Farmall Super MTA, wide front axle, completely overhauled
Farmall Super M, good tires, one owner, a real nice tractor
Farmall Super H, good tires, a real nice hay tractor
Farmall M, 1952, remote control, excellent condition.
4 Farmall M tractors, all ages and prices, good cheap tractors
2 Farmall H tractors, good condition, ready to go
Farmall C tractor, a real nice little tractor
John Deere 50, live PTO, wide front axle, new tires, excellent
John Deere A, 1951 model, one owner, real good condition
Allis D-14, this tractor is in excellent condition
Massey Harris 101 tractor, runs real good, lots of cheap power

COMBINES
Gleaner F, with robot, has never had corn head, like new 1964 model
International 403 combine, 16 foot platform, cab, A-1 condition
3 International 101 combines, 10 or 12 foot, all in A-1 condition
International 91 combine, this machine is like new
John Deere 45 combine, this machine is like new
Allis 5 foot pull type, real nice machine

DISCS
International 14 foot No. 37 disc, like new
International 12 foot No. 37 disc, real good
Allis wing disc, good blades, real good
10 more used discs, all makes and sizes

PLOWS
John Deere 4-14 full mounted plow
5 International 4-16 fast hitch plows
6 New International 3-14 semi-mounted plows, while they last. $495.00
20 more plows, mounted and pull type, all makes and prices

COME SEE THE LARGEST SELECTION OF USED MACHINERY IN THE MIDWEST. VOLUME PRICES ON ALL NEW MACHINERY. WE DELIVER, WE TRADE, AND WE FINANCE. BANK RATES.

N. E. K.
MOTOR & IMPL. CO.
IH Dealer Phone 742-2171
HIAWATHA, KANS.

TRACTORS
1965 AC 190XT propane
1956 AC WD 45, wide front
1963 AC D-15
1955 IHC 400 diesel

COMBINES
3 Gleaner C's, 16 ft. 1962 models
1964 Gleaner A, 14 ft.
Massey Harris 92 and 82
1959 JD 45, 12'
Coming soon: 2 1965 Gleaner C-II combines

Ostlund Implement
CH 3-4088
CONCORDIA

FOR SALE — 1963 4000 Ford gas tractor, No. 9 John Deere mower; 3 point rear blade. Also whirlwind terracer. Can deliver. John Wallace, Luray, Kansas 67649, Phone AC 913 698-2368. x51

COMBINES
1966 Gleaner CII 18 ft., low acres
1963 Gleaner A, 14 ft., chopper cut less than 1,000 acres
1951 Gleaner R, 14 ft.

TRACTORS
1966 A. C. 190 XT diesel, 350 hours
1966 A. C. 190 gas, 200 hrs.
1960 A. C. D-17D, new overhaul
1960 A. C. D-17 LPG, new overhaul
1956 IH F-400, clean
1951 IH "H", new paint
1952 A. C. WD, W. F.

OTHER MACHINERY
1962 N. H. S69T baler
1965 IH trailer mower, 9 ft.
1965 A. C. 80T, 9 ft.
1965 Moridge springtooth, 24 ft.
1966 Moridge springtooth, 30 ft., like new
A. C. loader for D-17
15½ ft. Midwest truck bed

See us for the new "Field Master" springtooth.

Jost Impl. Co.
Phone 947-3182
HILLSBORO, KS.

Used Trucks

1959 IH A130 flatbed 1 ton, a good truck $700
1957 IH S100 ½T pickup .. $450
1953 IH ½T pickup ... $300
1966 IH Travelall, air cond., 13,000 miles. Will sell at a very attractive price

TRACTORS
1956 IH 300 utility gas, compl. overhaul, ready for field $1050
1959 IH 460 utility dsl., real good $2500
IH M, big sleeves, remote control, good tires; real good $875
Oliver 70, fair $75

MACHINERY
IH F35 2-row weeder, good shape $75
Oliver 16-8 drill on steel, fert. & press $85
16-8 M-M drill, press att. .. $75
3-point Ford disc $80
Case 3-16 plow, 3 pt., real good $375
AC 3 pt. 3-16 mtd. plow .. $100
JD 3-14 pull plow $85
AC 2-14 pull plow $40
Cockshutt 7' mower $35
IH 25V 7' mower $65
IH No. 185 lister with fertilizer att., real good $150

NEW EQUIPMENT
We are having a clearance on the following new items:
Lincoln welders, AC 225S, each $93
IH No. 10 auger cart with 10' auger $520
No. 310 trail type rotary cutter $460
Farm Hand bale accumulator & bale fork at discount, priced ridiculously low.
No. 102 IH spreader $725
No. 200 IH 8' blade $212
Mobile antenna priced low.
Two 2-way radios & base antennas at very special prices
Special prices on BEST hog and cattle oilers
New 10'3" Burch disc harrow $800

Come get our prices on new equipment. We are reducing stock and will make it worth your while to trade now.

Also . . . we have new 1967 International pickups ready for delivery

FREE TICKETS
For Western Mchry. Show

NORQUIST'S Inc.
514 Grant
Ph. ME 2-2155
CLAY CENTER
KANSAS

FOR SALE — 14 ft. OMC Swather. 200 Case baler. Cunningham crimper. 800 Case tractor. M IHC. Don Ostermann, Sylvan Grove, Kans. Phone 526-4597. x1

YOU'LL DO BETTER
AT WAKEFIELD

Used Tractors
IH F Super M, good
1959 Ford 971 dsl. with Comfort Cover.
1956 IH 300 utility, F.H.
1951 Allis WD; IH WD 6; 1950 M-H 30; 1947 IH MD; 1947 IH M; 1940 IH M; 1936 Allis U

COMBINES—PLANTERS
IH 141 with cab, 14 ft.
IH 125 Sp, 12 ft.
JD 406 planter, 4 row
IH 4-row lister, rotary moldboards & fertilizer

Always come to Auld's in Wakefield where you'll find a large selection of new and used machinery. And for cars . . new or used . . nobody deals better than Auld's.

AULD
CHEVROLET
HO 1-5414
WAKEFIELD

USED MACHINERY
IN BELOIT

1963 JD 4010 dsl., reconditioned
930 CK Caes dsl., low hours $3995.00
1954 IH Super MTA, wide front, live PTO, excellent $1850.00
1955 MM UTS, LP gas, hyd., very good $1095.00
1952 IH "W6", gas, good $595.00
A good late "LA" Case tractor with Charlynn hyd. pump
12-ft. JD No. 850 tiller, good $775.00
10-ft. V-Blade, good, for only $295.00
15-ft. Sunflower V-Blade $850.00
10" Peerless roller mill with recond. rolls
PTO drive
Flex King V-Blades
Crustbuster Harrows

Blanding Impl. Co.
PE 8-3066
BELOIT, KANS.

Everybody Reads
The
Grass & Grain
Classified
Columns

USED EQUIPMENT
FOR SALE

Tractors
1961 F 460 gas, fully eqpt., new paint, FH
1959 F 460, same as above
1958 F 340 gas, wide front, FH, pwr. strg., full eqpt.
1956 F200, wfe & axle, FH
1954 Super MTA, dsl., pwr. st.
1948 Farmall C, wide frt. axle
1947 & 48 IH M's, both motors overhauled, painted
1942 IH H, comp. overhaul
1958 IH 350 Utility, pwr. adj. rear wheels, FH, comp. o'hl.

MACHINERY
IHC No. 33A loader
Horn-draulic loader for H, M
IHC 4-14 steerable plow, 3 pt. or fast hitch
IHC 4-14 semi-mt. plow
IHC 4-12 plow, fast hitch
IHC 3-14 No. 311 plow, FH
JD Mdl. L manure spreader
IHC 8' fast hitch disc
1963 IH 303 combine, 14'
1961 IH 101 combine, 10'
1959 MM 570 combine, 14'
Larson wide spread fert. wgn.

Kendall Garage
& IMPLEMENT
Phone 122
Leonardville, Ks.

ANOTHER FIRST FROM
WINPOWER

A Blade for 120 H.P. Tractors . . . and for Smaller Tractors, Too

You have work power unlimited with a Winpower blade. 3 work saving models. No strain, no lifting. Winpower's "Instant Offset" (patent pending) lets you offset the moldboard without tools or lifting. Models available for 3-point, fast hitch and snap coupler tractors in 6', 7', and 8' widths.

We're slashing prices on the Winpower line during February for volume sales!

Winpower 13½ ft. field cultivator, pull or lift type (Factory List $675), Our price $549.
Winpower 6' 3-point blade (Factory list $89) Our price $69.
Winpower 4-section rotary hoe (Factory List $543) our price $449.
Winpower 6-ton wagon (factory list $170), Our price $145.
Winpower 7-ton hoist (Factory List $82) Our price $69.
Winpower post hole digger (factory list $165), our price $132

Wenger Impl. Co.
Boys Industrial
School Road
off US 24
North Topeka
Call CE 4-8198

TRACTORS

4010 D, fully equipped, good condition; 730D, very good; 1954 "70" gas and "70" diesel; 2 good JD 60's; 460 D; E4 Co-op; "M" IH; Super W6; "La" Case; JD "G"; all tractors considered better than average.

1959 14 ft. JD No. 55 combine, extra good; AW 13' 10" JD disk haro; 4 row JD surface planter with fert.; good 24T JD and 45 IH balers; 1955 Chev. truck, 2T; new platform and new hoist.

Wolf Impl. Co.
Phone 568-2349
GLASCO, KANS.

FOR SALE — D-7 Cat; DD cable winch; hydraulic unit; 5 yd. hydraulic scoop; Aaron Ripper. Harold Marshall, Holton, Kans., Phone 364-2800. SB51

FOR SALE — Good Depth-O-Matic cultivator, fits 30 or 44 Massey $50. Also Massey Harris 30 tractor. As is, good tires & hydraulics, $100. Edward Rundle, Clay Center. x51

WANTED — 12 foot chisel in good shape. Delmar Thompson, Box 23, Westfall, Kans. Box 23, Westfall, Kansas. Phone 913 436-7597. SB51

1958 Allis 66 Big Bin combine with pickup attachment. Shedded. Norman Clothier, Florence, Kans. Phone 316 274-3432. x51

WANTED — 4-row cultivator for M Farmall or 190 Allis tractor. John Eitzen, Jr. Hillsboro, Phone 947-3439. x50

ONE RADIANT gas brooder stove (like new) $22.50. Two 1949-50 Chev. car heads, manifolds & carb. Heads $6.00 each. Ronald C. Zeller, Maple Hill, Ks. MI 3-2236. SB50

SPECIAL DISCOUNT — Tex-Flow Irrigation plain and gated pipe, limited time. Used 4" and 6" pipe. Gate your pipe with new yellow top sliding gates. Newly designed Tex-Flow tractor move towlines. Berkeley centrifugal pumps. Gaskets available for any pipe. Irrigation headquarters North Central Kansas. 10% Discount: Waldon tractor dozers, Noble disc harrows, Richardson Furrowers and Shanks, Koehn Electric Gates. Warren St. Pierre, 1 west, ½ north Ames, Phone 446-3631. sb53

1957 MM 445 LP gas row crop tractor, new tires, paint, big pistons, power steering, 3 point amplitoro, live PTO, very good, $1250. 1958 MM 5 Star LPG row crop tractor, 3 point amplitoro, live PTO, good, $1750. 2 year old hydraulic loader, $450. 2 row MM 3 point lister, like new $100. 2 row MM cultivator, fit Z or U tractor, $75. IHC 45T baler, fair condition, $250. Marion Stucky, Galva, Kans. x51

FOR SALE — Bale thrower for New Holland baler. John Eitzen, Jr., Hillsboro, Phone 947-3439. x1

WANTED — Heavy duty spray paint outfit with large compressor. Must be in good condition and priced right. Wenger Implement, CE 4-8198, Topeka. SB50

Miscellaneous

FOR THE ride of your life, ride a Big Horn saddle from Key Milling, Clay Center, Kansas. SB TF

GOVT. SURPLUS
OVERSHOES

We now have over 9 tons of govt. surplus overshoes. Some priced as low as 97c pr.

LLOYD'S SURPLUS SALES
St. Marys, Kansas

7½ HP 3-Phase electric motor. A-1 shape, $60.00. Bob Riniker, 2-mi. S., 1 mi. West Wamego, Ks. x50

1966 SINGER Touch & Sew. Used 4 months. Buttonholes, sews on buttons, overcasts. Blindhems, makes decorative stitches etc. Take over 16 payments of $5.68. See locally. Discount for cash. Write District Office Credit Dept. Box 250, Mound City, Kans. x50

FOR SALE — Native lumber, oak suitable for fencing. Will saw to any dimensions. Also walnut & novelty lumber. Garland Gideon, Paxico. Phone 636-8572. SB51

Services

INCOME TAX & Accounting — special services for farmers. Contact us about bookkeeping and accounting on a monthly basis. Telephone 623-4514, Dale and Geneva Brown, Delphos, P.O. Box 137. Also Concordia and Jamestown area offices. x51

Pets

FOR SALE — Brittany pups. Leonard Bigham, Frankfort, Kansas. Telephone CA 6-7438. SB50

Help Wanted

HELP WANTED — Men with saws to cut cedar poles. Dick Robbins, Olsburg, Kans. Phone 468-3376. SB53

Farm hand wanted. Year round basis. Republic county livestock and irrigation. Salary plus housing. On school bus route. Box 1009, Manhattan. SB53

AUCTION

Sat. Feb. 11

Starts 1:30 p.m.

At The Kenneth Lauer farm. Located ½ mile west and 2 miles south of Navarre.

Farm Buildings

Consists of 7 room modern house, with full bathroom fixtures. Barn 34'x48' with full loft. Two car garage. Large wash house very suitable for a garage. Chicken house 12'x24'. Hog house.

These buildings are in very good condition. Reasonable time will be given for removal.

Terms cash day of sale. For further information, contact Ray Wilson, Auctioneer, Abilene. Phone CO 3-1812 or CO 3-2400.

LIST PAWNEE SCD CONSERVATION WINNERS

WESTMORELAND — Cor. servation award winners honored at the annual meeting of the Pottawatomie County Soil Conservation District were Francis Lasswell, Alvin Knecht, Sylvester Lauer, Sylvester Umscheid and Walter Wrosch.

AUCTION SALE

Monday FEBRUARY 13

Starts 11:00 a.m.

Lunch Served

We are quitting our dairy and farming operations and will sell at public auction on our farm located 5 north and 1¼ west of Linn, Ks., or 4 south and 3¼ west of Washington, Ks.

54 High Grade Holsteins

SELL AT 1 O'CLOCK

10 Holstein cows 3 to 5 yrs., been fresh 2 to 7 weeks
9 Holstein cows, 4 to 5 yrs., been fresh 60 to 90 days
7 Holstein cows, 3 to 5 yrs., been fresh 90 to 120 days
9 Holstein cows 3 to 5 yrs., were fresh in June
9 Holstein cows 3 to 5 yrs., were fresh in March and April
10 Holstein cows, 3 to 5 yrs., to freshen in next 3 to 9 weeks
Above 10 head bred to Angus bull.
18 black steer and heifer calves, 4 to 6 months old
8 black bucket calves, 2 to 7 weeks

NOTE: This is a very good herd of Holstein cattle, large type, well uddered, good producers, giving up to 8 gallons.

Machinery

TO SELL AT 11 O'CLOCK

1951 Ford 8N tractor, fully equipped, good rubber, has Ford front end loader, good
1946 IHC Model H tractor, fully equipped, good rubber, good
1945 Case VAC, fully equipped, good rubber, good
1945 Case VAC fully equipped, good
Case mounted 2-row cultivator, good
IHC mounted 7-ft. mower, good
Ford 3-point mower, 7 ft., good
Ford 3 point mower, 7 ft., good
Ford 3 point mower, 7 ft., good
Ford 3 point mower, 7 ft., junker
1963 John Deere No. 894 side rake, on rubber, very good
1962 Kewanee 500 46 ft. hay or grain elevator, on rubber, hopper, spout, Wisc. motor, very good

THESE ARE PARTIAL LISTINGS. FOR COMPLETE SALE BILL, SEE GRASS & GRAIN JAN. 31

Leroy & Nola Alexander, Owners

Aucts: Foster Kretz & Elmo Steffen
Clay Center, Ph. Morganville WA 6-4422
Clerk: Linn State Bank

JOHN DEERE — GMC
FARMHAND HAY EQUIPMENT

Tractors

1961 John Deere 2010 row crop, power steering, 3 point hitch, overhauled, new paint, very good. **$2225**

IHC Tractor — 350 — fast hitch, very good, 3-pt. hitch adapter, 1957 Model, power steering **$1495**

1948 John Deere B, rol-matic, good tires, overhauled, very clean.

1959 John Deere 730 diesel, adj. front axle, 3-point, overhauled, sound.

Machinery

Traded for, due in, 2 1948 John Deere 45 combines.
John Deere 214WS wire baler, PTO, good.

1958 Allis Roto Baler, good condition **$595**

John Deere 3-14, hyd. control, on rubber, good **$295**

John Deere 2 row belly lister, rubber press, fert. attach., good **$95**

John Deere fertilizer attch. for 4-row lister, good.
IHC No. 5 low wheel side rake, on rubber **$250**

John Deere No. 5 Mower, Quick-Tach **$95**

2 — IHC Model 37 Wheel Discs, good ..... from **$350**

John Deere 8-ft. Field Cultivator, with 10" sweeps, hydraulic control, on rubber **$75**

See Our Stock of Homelite Chain Saws.
We need used chain saws, will trade.

Wednesday, Feb. 22 — 10:00 a.m.

Show 11:00 a.m. — Lunch 12:00 p.m.

Call Us Collect CE 8-4103

BOWMAN'S

JUNCTION CITY
Your
Junction City - Manhattan Area
John Deere Dealer

FARM MACHINERY CLOSE-OUT
Several Items Reduced 50%

Harmon Truck & Impl. Co.

615 EAST PACIFIC SALINA PHONE TA 3-63

FREE FAMILY VACATION
ON 52,000-ACRE TABLE ROCK LAKE
At the Fabulous DEVIL'S POOL GUEST RANCH
10 MILES SOUTH OF BRANSON, MISSOURI

IN THE HEART OF THE WORLD FAMOUS
OZARK MOUNTAINS

INCLUDING: FREE FOR YOUR ENTIRE FAMILY

* MODERN LODGING
* ALL MEALS
* FISHING-BOAT AND MOTOR FURNISHED
* HUNTING - ON 2500 ACRE PRIVATE RESERVE
* WATER SKIING
* HORSE BACK RIDING
* HAYRIDES, SQUARE DANCING
* PINGPONG, SHUFFLEBOARD HORSESHOES
* JUST PLAIN LOAFING
* OLYMPIC STYLE SWIMMING POOL

YOURS FREE WITH PURCHASE of any Used ITEM of $1000 or Mo

FIND WHAT YOU NEED FROM THIS HUGE STOCK:

NEW FARM MACHINERY

47 Wire baler, list $269S -------- $192S
300 Blade, 3 pt., list $267.50 --- $ 22S
463 Cultivator, 4 row, 3 pt., list, $897.5S ---------- $ 69S
#S0 Forage Harv./w 2-row corn head, list $360 -------- $ 27S
#109 Corn planters/w Rotory Moldboards, list $20S. each --- $ 170
#125 Fertilizer's, list $6S each ---- $ S0
F-6 Mott Hammer Mower (Demo) list $75S ---------- $ S7S
#120 9ft. 10" Oneway plow, list $1200 ---------- $ 92S
#120 11ft. 8" Oneway plow, list $129S ---------- $1000
#SSO S-16" Plow sealed Brg's, 3 pt., list $139S ---------- $1090
#71 Cub Cadet, list $72S -------- $ SSO
#122 Cub Cadet, list $97S ------- $ 75O
#42" Front Mounted Blades, list $72 ---------- $ SS
#S10 Plow For Cub Cadet, list $60 ---------- $ 4S
#42" Rotor Mower, list $18S ---- $ 14S
#DD 100 Disc Harrow, for cub cadet, list $4S ---------- $ 3S
#4844 Huffy Rider Mower, list $229.9S ---------- $ 18S
#4842 Huffy Rider Mower, list $129.9S ---------- $ 110
#F-7 Danuser Digger, list $299.9S $ 24S
Power Maker Lights 10-100 watt bulbs, list $199.9S --------- $ 150
#34S Heston Cab for IHC Combine, list $52S ---------- $ 42S
#7 Peg Tooth Harrow, Hot rigid closed, list $SS ---------- $ 3S
#7 Peg Tooth Harrow, Hot rigid open, list $SS ---------- $ 3S
14 X 7 wagon platform, list $12S - $ 7S

TIRES

Set dual 18:4 X 34 Tires and Wheels, list $3SO ---------- $ 27S
New set Firestone tires and rims for several used tractors tires, wheels and used parts, list $806.SO ---------- $ 47S

11½ Mid West Disc Lift Harrow, list $178 ---------- $ 140
15½ Mid West Disc Lift Harrow, list $226.9S ---------- $ 180
3 Botton Plow Lift Harrow, list $99.SO ---------- $ 79
4 Botton Plow Lift Harrow, list $119. ---------- $ 99

NEW FARM TRACTORS

F 1206 D Fully Equipped, list $10SOO ----------$7900
806 Wheat land (Demo) Fluid & Wheel Weights, list $7SOO ---- $57SO
424 Gas Tractor, list $3454 ------ $2SOO
140 Gas Tractor, list $2S67------- $1800
3414 Tractor with loader (Demo), list $SSOO ---------- $37SO
4410 Fork Lift (Demo), list $68SO - $S3OO
806 Diesel Full Equipped (Duals $47S.00 Extra) ---------- $6SOO

USED EQUIPMENT

Lazy Boy Snow Blower (Like New), list $229---------- $ 16S
24" Huffy Riding Mower, list $100 $ 7S
Lawn King Reel Type Mower, list $4S ---------- $ 2S
20" Rotary Mower, list $21.9S --- $ 1S

BALERS

#S6 Wire Baler, list $89S -------- $ 6SO
#760 M&M Bale Master (Like New) list $119S ---------- $ 69S
#14-21S Ford Wire Baler, list $79S- $ SOO
#3 Massey Harris, list $79S ------ $ SOO
4ST Baler (Good), list $72S ------ $ 47S
John Deere, wire with motor, list $3OO ---------- $ 1OO
4ST IHC, list $22S ---------- $ 1OO

COMBINES

1962 Super Massey Harris, list $47SO ---------- $37SO
1962 1000 Case 16ft. (Excellent), list $SOOO ---------- $42SO
1965 #403 14' (Like New), pick-up reel, remote control platform, list $87SO ---------- $78SO
Super 27 Massey Harris, 14ft., list $18SO ---------- $14SO
Super 27 Massey Harris, 16ft., list $17SO ---------- $149S
#26 Massey Harris 12ft., list $129S $1000
#141 IHC 14ft., list $169S ------ $149S
Massey Harris Pickup Att, list $2OO ---------- $ 1OO
Monroe Pick up Att. (Like New), list $49S ---------- $ 37S

CULTIVATORS

John Deere 2 row Mounted Cultivator, list $17S ---------- $ 12S
John Deere 2 row Mounted Cultivator (Extra Good), list $27S ---- $ 22S
2 row Case Lister Cultivator, list $19S ---------- $ 15O
2 row Dempster Cultivator, list $15O ---------- $ 1OO

DRILLS

16-8 IHC Fertilizer, list $39S ---- $ 25O
16-8 IHC Fertilizer, list $45O ----$ 37S
16-10 IHC Fertilizer, list $4OO --- $ 3OO
16-8 Case Fertilizer, list $3SO ----$ 15O
16-8 M&M, list $2OO ---------- $ 1OO
16-8 M&M, list $2OO ---------- $ 1OO
16-8 John Deere, list $22S ------ $ 12S
16-8 M (Good), list $19S ------- $ 15O
16-10 IHC (Extra Good), list $19S- $ 14S

DISCS

10ft. Minneapolis Moline Wheel Disc, list $37S ---------- $ 32S
9A IHC 10ft., list $12S --------- $ 8S
W. C. Allis Chalmers, list $25O-- $ 12S
Oliver - 70, list $15O ---------- $ 1OO
W-9 Salvage, list $3SO -------- $ 2OO
W-9 Fair, list $45O ---------- $ 3OO
John Deere - D, list $12S-------- $ 7S
M&M U Tractor, list $45O ------- $ 3SO
44 Massey Harris, list $75O ------$ 34S
1951 Minneapolis Moline list $8OO ----------$ 57S
L. A. Case (Real Good), list $79S $ SSO
#40 John Deere with side mounted Mower, list $79S ---------- $ 67S
Farmall M Salvage, list $45O ---- $ 3OO
Farmall M, list $64S---------- $ SOO
Farmall M, list $69S ---------- $ S4S
Farmall M, list $89S ---------- $ 72S
Farmall H., (Good), list $69S --- $ SSO
Farmall 130 (1958 Salvage), ----- $ 1OO
1954 Super W-6 (Extra Good), (483, 44 Shop), list $149S ----- $11OO
1952 W D-6 (Good), list $129S -- $ 99S
1953 Super M Diesel, list $169S -- $139S
1956 F-4OO Diesel, list $215O --- $175O
1959 460 Farmall Diesel, list $255O $225O
John Deere G, list $79S -------- $ 65O
I - 56O - D (Real Clean), list $325O ---------- $285O
F - 706 - D (Fully Equipped, real good), list $65OO ----------
Super W-D 9 with 4 yard scrapper, (Good), list $229S ----------

ENS HARVESTORS

Papec with Motor, list $89S ----
A. C. Cutter (Good), list $79S---

SPRING TOOTH HARROWS

5 Section John Deere with carrier, list $35O ----------
16 ft. IHC, list $17S ----------

LOADERS

Sear's with Blade, list $15O ----
HM - 46 Lister 2 row (Good), list $12S ----------
Fergerson 2 row, list $24S ----
2 row pull type, John Deere, list $15O ----------
2 row pull type Case, list $15O -
12 ft. Humes Pick up Reel, list $15O ----------
14 ft. Humes Pick up Reel, list $42S ----------
14 ft. Universal Pick up Reel
2 Wright Header Controls for 14 ft. IHC 403, Platform, Like New, list, $38S----------
Like New Electric Golf Cart, list $119S----------

Used new Idea 7 ft. Trail Mower, list $35O ----------
John Deere Mounted, list $7S --
Sear's 7 ft. Trail Mower, list $19S- ----------
#411 - 4-16 Mounted IHC plow, list $49S ----------
Several Used Plows
Oliver 6 ft. Oneway(Good), list $39S ----------

TRUCKS

1962 C-100 Traveall V-304 Engine Automatic, power steering, real good, list $189S----------
1962 C-100 Traveall - standard, list $169S ----------
Enclosed Van for 2 ton truck, list $29S ----------
4 ft. enclosed body, list $12S --
Several used 5th Wheels
1963 Ford 1000 with tag axle, extra clean, list $725O ----------
1966 C-1000 ½ ton with Mollison Service body with sliding top, new price $3000 ----------

NEW FARM MACHINERY

1955 R-110 Good, list $545----
1958 A-110 With Hoist, list $1095
1955 Chevy ½ ton, list $325 ----
1948 Ford 3/4 ton, list $22S ----
1952 IHC L-160 Good, list $69S -
1947 Ford 1½ ton with bed, list $52S ----------
1950 L-190 with new 16' bed and clain sides, motor completely reconditioned, new tires, list $225O----------
1962 BC 1600 IHC Good condition list $189S ----------
1964 Ford F-75O with 5th Wheel list $349S ----------
1961 U-195 IHC with sleeper, U-401 Engine, list $375O ----
1964 GMC, 5000 series, perfect list $575O ----------

10% DISCOUNT ON FARM EQUIPMENT NEW PARTS
Repair Your Machinery Now At Substantial Savings

OUT
%
ol. Co.
E TA 3-6397
N
ANCH

RE FAMILY
RIDING
QUARE DANCING
HUFFLEBOARD
S
OAFING
LE SWIMMING

RCHASE
) or More
GE STOCK:

D (Fully Equipped, real list $6500 ---------- $5
D 9 with 4 yard scrapper, list $2295 ---------- $1
RVESTORS
h Motor, list $895 ----- $
ter (Good), list $795 ---- $
TOOTH HARROWS
John Deere with carrier, 50 ---------- $
, list $175 ---------- $
S
h Blade, list $150 ----- $
Lister 2 row (Good), list ---------- $
2 row, list $245 ------- $
type, John Deere, list ---------- $
type Case, list $150 -- $
mes Pick up Reel, list ---------- $
mes Pick up Reel, list ---------- $
iversal Pick up Reel
Header Controls for IHC 403, Platform, ew, list, $385 -------- $
Electric Golf Cart, 195 ---------- $
Idea 7 ft. Trail Mower, 50 ---------- $
e Mounted, list $75 --- $
. Trail Mower, list ---------- $
16 Mounted IHC plow, 95 ---------- $
sed Plows
t. Oneway (Good), list ---------- $
00 Traveall V-304 Engine, atic, power steering, real list $1895 ---------- $
00 Traveall - standard, 695 ---------- $
Van for 2 ton truck, list ---------- $
osed body, list $125 --- $
sed 5th Wheels
1000 with tag axle, extra list $7250 ---------- $
000 ½ ton with Mollison e body with sliding top, ice $3000 ---------- $
RM MACHINERY
10 Good, list $545 ------ $
10 With Hoist, list $1095 - $
vy ½ ton, list $325 ----- $
3/4 ton, list $225 ----- $
L-160 Good, list $695 -- $
1½ ton with bed, list ---------- $
90 with new 16' bed and sides, motor completely ditioned, new tires, list ---------- $
1600 IHC Good condition, 895 ---------- $
F-750 with 5th Wheel, 495 ---------- $
95 IHC with sleeper, Engine, list $3750 ---- $
C, 5000 series, perfect, 750 ---------- $
NEW PARTS
Savings

Turkey Crop Back On Rise

Turkey producers in Kansas intend to raise 20 percent more turkeys in 1967 than last year, according to the Kansas Crop and Livestock Reporting Service.

An estimated 733,000 turkeys are to be raised in 1967 compared with 610,000 in 1966 and the 5-year average of 857,000 birds. If realized, this will be the first increase after 2 years of declining turkey numbers.

During the past 10 years, the number of turkeys raised in Kansas has fluctuated considerably ranging from 608,000 last year up to 1,184,000 in 1961. The State's record turkey crop was 1,370,000 birds raised in 1939.

Heavy breed turkeys raised in 1967 are expected to total 704,000, up 25 percent from the 562,000 raised during 1966. Intentions for light breed turkeys to be raised in 1967 total 29,000 birds compared with 48,000 raised a year earlier.

Expected turkeys raised in 1967 represents growers intentions at the beginning of the year appraised in terms of the extent to which similar intentions have been carred out in the past.

The actual number raised during the coming year may vary considerably depending on such factors as growers' reactions to this report, death losses, supply and price of hatching eggs, poult prices during the growing season, the price of market turkeys and other factors.

Turkey growers in the nation intend to raise 8 percent more turkeys in 1967 than last year. Present plans of growers are to increase heavy breeds 8 percent and light breeds 9 percent.

Assuming growers carry out their intentions, the 1967 turkey crop for the nation would be about 125.2 million, a new record, compared with the revised estimate of 115.7 million turkeys raised in 1966.

LIST NEW HEREFORD ASSOCIATION MEMBERS

New Kansas members of the American Hereford Association are Keith Rowland, Admire; Lantow & Todd, Hartford; Vernon Schmidt, Mt. Hope; J. R. Quinlan, Perry; Harold Kling, Haddam; Charles Seares Jr., Tonganoxie.

ELLSWORTH LAND SALE: $25,500 FOR 120 ACRES

WILSON — A real estate sale of 120 acres in Ellsworth County has been made to Frank Weber of Wilson, who bought the Kipp estate land in a sheriff's sale for $25,500.

NEW CO-OP MANAGER AT ABILENE

ABILENE — The co-op here has a new manager. He is Herbert Wetzel, who comes from a co-op at Galatia in Barton County. He succeeds Don Anderson, who returned to Wellington after being manager here for seven months.

AUCTION SALE

Saturday FEBRUARY 18

Starts 1:00 p.m.

Quitting farming, I will hold a clean sweep sale at the Cowins' Farm located 2 miles west of Wamego on Highway 24, then ½ mile south and ¾ mile west, or 10 miles east of Manhattan on Highway 24, ½ mile south, ¾ mile west. Watch for sale signs.

Farm Machinery

1964 IHC No. 1000 ½ pickup, 16,000 miles, good
1961 Farmall 460 tractor fast-hitch, TA, power steering
1951 Ford tractor
1961 IHC 101 12-ft. combine, good
Rubber tired 4-wheel trailer & flat bed
New Holland hay baler
New Holland side delivery rake
IHC 3-14 tractor plow, fast hitch
IHC No. 37, 10-ft. wheel disc
IHC No. 261 2-row cultivator
IHC 16-7 wheat drill on rubber
IHC 3-section harrow, fast hitch
IHC 10-ft. hay rake
IHC No. 100 fast hitch mower, good
Ford mower
John Deere 2-row curler
Road drag
18-ft. bridge plank
200 hedge posts
22 steel posts
33 steel electric posts

This is above average farm machinery and in good shape. Ready to use.

Several pieces of machinery will be offered not listed.

Small tools and other articles too numerous to mention.

TERMS: Cash

WARREN YOUNG, Owner

Aucts. Lawrence Welter & Glen Applegate — **Clerk Harold Carlson**

AUCTION

2,160 Acre "Kuhn Ranch"

Located Mid-way Between Oakley & Scott City

WEDN., FEBRUARY 22, 1967

Sale Starts At 1:30 p.m.

Sale will be held at site of Farmstead located from Oakley, Kans., on Highway 83 south of Smoky Hill River Bridge 1 mile, then 4 miles west, then 2 miles south to Pyramids, then 1 mile west, then 1¼ mile south to Farmstead. Country roads are elevated, good condition. Directional signs will be up.

In event of inclement weather sale will be held in Logan County Courthouse, Oakley, Kansas. Listen to KXXX Radio, Colby, Kansas.

Known as the "Kuhn Ranch" — Selling because of Health and retiring from farm, this beautiful working ranch will sell to the highest bidder! A balanced ranch of 2,160 acres. All in one tract! Approximately 848 acres cultivated and 1300 acres fine native grass. Additional acreage rental land available.

IMPROVED — Farmstead buildings including fine modern home are in excellent condition, fences A-1, plenty of water — Pressure system serves farmstead, small irrigation system for bottom land. Chalk Creek passes through grassland affording water and livestock shelter. Mail route, REA, telephone. Farmstead located in very scenic area. Livestock feeding area with natural drainage. Short drive to beautiful Scott County Lake.

LEGAL DESCRIPTION: S½ of NW¼ of Section 14; E½ of Sec. 14; S½ of Sec. 15; E½ of E½ of Sec. 21; N½ of Sec. 22; SE¼ of Sec. 22; N½ of Sec. 23; SE¼ of Sec. 23; W½ of Sec. 27. All in Township 15 South, Range 33 West of the 6th P.M., Logan County, Kansas.

WHEAT ALLOTMENT 275.2 FEED GRAIN BASE 229
GROWING WHEAT 339 (⅓ interest to buyer)
CONSERVING ACRES 286 (Farm is in Compliance)

POSSESSION: Immediate and full possession of all open cultivated land. All Grassland in full, ⅓ interest in growing wheat to buyer, Farmstead Buildings on April 15, 1967.

MINERAL RIGHTS: All seller's interest go, subject to outstanding reservation.

TAXES: 1966 and prior years by seller, subsequent taxes by buyer. 1966 taxes only $990.76.

TERMS: Only 25% down day of sale, balance in 15 equal annual installments bearing only 5½% interest per annum.

AUCTIONEER'S NOTE: This is one of the outstanding Ranch offers of the year. Condition of entire ranch is commendable, ready to work for you! Selling at GENUINE AUCTION — YOU BUY AT YOUR PRICE! (Farm Machinery Sale date April 12). Acreage quoted believed correct; consider them approximate. Statements made sale day shall take precedence.

Mr. & Mrs. William J. Kuhn

Sale Conducted By
LEGERE AUCTION & REALTY CO.
AUCTIONEERS — REALTORS
Call Don Legere, Nationally Accredited Farm & Land Broker Hill City — 913-674-2249 for information or brochure.

AUCTION

Due to rain the Earl Kauffman sale scheduled for Feb. 1, was postponed till Thursday, Feb. 9, beginning at 11 o'clock. Check Grass & Grain Jan. 24 for complete listings. Location is 12 miles north and 2 east of Abilene.

WATCH FOR THIS

AUCTION

On the farm 7 miles east on First St., 4 miles south & ½ mi. east of Newton, Kansas.

SAT., FEB. 18

Starts 10:00 a.m.

A VERY LARGE STOCK OF IMPLEMENTS, TRUCKS, TOOLS, CAR, TRUCK & TRACTOR PARTS, MISC., ETC.

SEE GRASS & GRAIN NEXT WEEK (FEB. 14) FOR FULL SALE BILL

Mrs. R. J. Franz

Aucts Ted Krehbiel and Irven Christiansen

GIGANTIC FARM EQUIPMENT
CLOSE OUT
All New Farm Equipment
Is Selling Right Now for
LESS THAN COST
Some New Items Left In Stock
All Used Farm Equipment
DISCOUNTED

Many Parts Also At Large Discounts

6 Used Tractors
7 Used Balers
4 Used Discs
(2 wheel type)
6 Used Combines
4 Plows
Several Drills

HOLGERSON IMPL.

JAMESTOWN, KS. **ID 9-5105**
INTERNATIONAL

AUCTION SALE

Friday FEBRUARY 17

Starts 10:30 a.m.
Lunch Served

We will sell at public auction on the farm located 3 east, 1 north and ¼ east of Clay Center or ¼ west, 1 north and ¼ east of the Highway 24 Roadside Park.

REGISTERED SHORTHORN CATTLE

8 registered cows, 7 to 10 yrs., to calf in early summer
5 Registered yearling heifers
2 Registered heifers, 7 months

NOTE: Cows are sired by Modern Compensation Bull, by Westmere Compensation, pasture bred to Elmwood Sportsman Lord. Heifers sired by Edellyn Braeman 48th by Beauford Bulldozer. Lepto & bangs vacc. This is a very good herd of cattle. Your inspection invited.

Farm Machinery

1952 Oliver 88 tractor, fully equipped, L hyd., LPO, good rubber, overhauled, good
IHC F-20 tractor ,on good rubber, has Farmhand stacker, with hay basket, manure fork
Oliver 3x16 Radex plow, rubber, hyd. control, good
Oliver No. 107 side rake on rubber, 5 bar, late model, good
Krause 10½ ft. wheel disc, good
Sam Mulky 30 ft. hay or grain elevator on rubber, electric motor
24 ft. hay elevator, pipe type with electric mtr., good
John Deere 12 ft. spring tooth steel evener, good
Knight PTO manure spreader, 2-wheel, rubber, good
1965 Wix bale loader on rubber, good
John Deere weeder with shop built 3 point on rubber, PTO, good
Shop built auger feed wagon
Clipper fanning mill
4 ft. tumble bug
2 4-wheel trailers with flare beds, 6 ply tires
8x14 flat bed
Dempster 8 ft. chisel, No. 100 on steel, has 5 extra shanks to sell separate
Old 2 row stalk cutter
16 ft. x 6 in. aluminum elevator
Fertilizer spreader on rubber
JD 16x8 grain drill on steel
5 tooth 1 horse cultivator, old
Oliver cutter bar carrier on rubber
Some other old machinery and junk iron

FEEDERS, PANELS BUILDING, HAND TOOLS & MISCELLANEOUS

3 Hay or grain 16 ft. bunks; a lot good hog panels; hog netting; oak 2x4 lumber; 2 Pride of Farm hog waterers; self sinking oil tank heater; steel 5x14 portable hog wallow; 12x12 shed; grain blower dryer.

Electric steel fence posts; electric fence wire; 12 ft. 4 in. grain auger; 3 hog crates; 2 hyd. cylinders; 300 gal. gas tank, stand, hose & nozzle; 50-gal. barrel with pump & hose; 40 ft. hammer mill belt.

Winter front for 88 tractor; set tractor chains; 12x38; M &W Super-Snoot cover for radiator for corn picking 88 tractor; jack for unloading trailers; 35 bu. Hasting steel calf feeder.

Oak holding gate, stanchion type; pump jack with electric mtr.; Briggs gas motor; ½-ton chain hoist.

Par-Mic electric fencer; steel cable; plastic hose; harness; hyd. jack; wheel pullers; hoof clippers; dehorners; bench vise; old water heater tanks and many misc. items.

HOUSEHOLD GOODS

2 rockers! occasional chair; 2 solid oak chairs; 50-gal. electric hot water heater; commode; chest drawers; maple; desk; bed springs; Youngtown double kitchen sink; single sink with drain; 2 20-gal. stone jars; 12 stone jars; 9 house doors; fruit jars; odds & ends of dishes.

Storm windows; 2 end tables; 3 Venetian blinds, 25x25, other blinds 29x64, 43x64 and 50x65; 1 baby play pen. Many small & misc. items too numerous to mention.

Mr. & Mrs. Allen Lard, Owners

Aucts: Foster Kretz & Elmo Steffen Clay Center, Ph. WA 6-4422 Morganville — **Clerk: Union State Bank, Clay Center**

JOHN DEERE DAY '67

FARMERS AND YOUR FAMILIES —— REMEMBER THE DATE

WEDN. FEB. 8 ✦ STERL HALL ✦ ABILENE

FREE MOVIE "OPPORTUNITY '67" AT THE PLAZA THEATRE
Showing at 10:00 A.M. and 2:00 P.M. — Free Lunch 11:30 A.M.

SHOUSE IMPLEMENT COMPANY

JOHN DEERE DAY '67

Best At Kaw Valley Show

Albert Morgan of Alta Vista had the grand champion bull and George Clark the reserve champion at the Kaw Valley Hereford Association's annual sale at Manhattan last week. The champion and reserve females were owned by Willard Olson of Olsburg and were shown by Wally and Carolyn Olson.

The champion bull went for $570 at the sale, with 34 bulls averaging $306. Fourteen females averaged $184.

Feeder Potential For Kansas

By Donald B. Erickson
Kansas State University

Only four states led Kansas in cash receipts from cattle production during 1965. Yet the cattle feeding industry is one of this state's most promising areas for future development.

More than 2 million calves were pastured on winter wheat in Kansas during 1964. Almost half these animals were imported from outside the state. Twice as many cattle were pastured on wheat during 1964 than were grain fed.

Kansas farmers produced enough grain in 1964 to fatten 2.7 million head of cattle. And 1964 was a below average year for grain production in the state.

The following year, enough grain was produced in this state to fatten about 3.5 million head. Sorghum production totaled 137 million bushels, up from 98 million a year earlier. Corn production increased from 46 million to 62 million bushels. But only 13,000 more cattle were grain fed in 1965 than in 1964. Thus, it's evident that feed grain production is not a limiting factor for feedlot expansion in Kansas.

Future development of the cattle feeding industry will depend in part on the State Health Board regulations concerning location of feedlots in relation to water pollution. Regulations and specifications set by the Board will have an impact on the extent of additional facilities in the state, especially commercial or larger feedlots.

These and other factors will determine the future of the livestock feeding industry in the state. Kansas will become one of the major feeding states in the industry or the leading feed grain states.

AUCTION

I will sell the following described property at the farm located 4 miles west, ¼ mile no. of the intersection of US 77 and K-4 highways north of Herington, or 4 miles east and ½ no. of Hope.

Sat., Feb. 11
Starts 10:30 a.m.
Lunch Served

MACHINERY & TRUCKS

1952 Chevrolet ½-ton pickup, good; 1949 1½-ton Chevrolet truck with stock rack; 1946 Chevrolet ½-ton pickup; Old IHC ½-ton pickup; Old 1-ton Chevrolet truck; WC AC tractor; AC C tractor with mower & cultivator; Caterpillar No. 15 tractor with dozer; AC 20-30 tractor.

Century crop sprayer on trailer; AC 2-14 plow; IHC ensilage cutter; Case 28-46 thresher; AC combine with motor; JD spreader; JD 12-7 drill; Fresno; Bear Cat hammermill; springtooth harrow; drag harrow; 3-bottom plow; 2-row lister;

2-wheel trailer; 4-wheel flat trailer; buzz saw; steel wheel hayrack; old gasoline log saw; old Jayhawk stacker; dump rake; lumber wagon running gear.

A lot of old machinery for iron consisting of listers, curlers, binders, 1 set of steel wheels for large tractor.

MISCELLANEOUS

Forney electric welder; oil tank heater; cast tank heater; pump jack; several old tanks; harness and old saddle; 300-gal. gas tank; hammermill belt; thresher belt; truck tire chains; log chains.

Many tools and articles far too numerous to mention.

FURNITURE

2 heating stoves; cook stove; table; msicellaneous antiques; some old guns.

HAY

Some alfalfa, prairie hay, and Brome grass—all baled.

LUMBER

Native lumber stored in barn and miscellaneous used lumber.

John Ziebell, owner
Aucts.: Remy, Sharp & Schnell Bros.
Clerk: Bank of Herington

AUCTION SALE

Wednesday
FEB. 15
Starts 12 Noon
Lunch Served

I will sell at Public Auction, at the place 1 mile East, ½ mile South, 1 mile East, ¾ mile South of Hollenberg, Kas.; or 4 miles West, 2¾ miles South of Lanham, Nebr.; or 5 miles North, 5 miles West, ¼ mile North of Hanover, Kas., on

90 Holstein Dairy Cattle Dispersal

52 Head Holstein Dairy Cattle

- 5 Cows, 5 yrs. old, have freshened from Oct. 21 to Nov. 28
- Cow, 5 yrs. old, milking, due to freshen May 14
- 7 Cows, 6 yrs. old, have freshened from Sept. 21 to Jan. 15
- 5 Cows, 6 yrs. old, due to freshen from Jan. 29 to April 4
- 2 Cows, 6 yrs. old, milking, due to freshen July 24
- 3 Cows, 4 yrs. old, have freshened from Nov. 13 to Jan. 1
- Cow, 4 yrs. old, due to freshen Feb. 11
- Cow, 4 yrs. old, milking, due to freshen Aug. 2
- 3 Cows, 7 yrs. old, have freshened from Sept. 10 to Oct. 21
- Cow, 8 yrs. old, due to freshen Feb. 3
- Cow, 9 yrs. old, has freshened Aug. 30
- Heifer, 18 mos. old
- 6 Heifers, 5 & 6 mos. old
- 2 Heifers, 2 mos. old
- Heifer, 6 wks. old
- 11 Bull Calves, 6 wks. to 5 mos. old

Registered Bull

Flintstone Pioneer Supreme,
Registration No. 1473897, Calved No. 19, 1964, Sire: Moose Heart Pioneer No. 1292880, Dam: Flintstone Wis. Betty No. 5230959, Bred by Martin Blanke at Bremen, Kansas

Cattle have been T.B. and Bangs tested within 30 days of sale.

Herd open for inspection any time.

Milking Equip.

Sunset 305-Gal. Bulk Tank
Surge 2-Unit Milker, with 2 Buckets

Lyle Hennerberg

Hollenberg, Kansas — Phone AL 3-7458

Alvin D. Hennerberg will also sell his entire Dairy Herd, who lives 1½ miles North of Hollenberg, Kas., at the Lyle Hennerberg Farm —

38 Head Holstein Dairy Cattle

- 2 Heifers, 2 yrs. old, have freshened Oct. 25 & Dec. 16
- Cow, 3 yrs. old, milking, due to freshen Aug. 6
- Cow, 3 yrs. old, milking, due to freshen Sept. 1
- Cow, 3 yrs. old, was fresh Jan. 14
- Cow, 4 yrs. old, milking, due to freshen July 18
- Cow, 4 yrs. old, milking, due to freshen Aug. 24
- Cow, 4 yrs. old, milking, due to freshen May 24
- 2 Cows, 5 yrs. old, have freshened Sept. 6 & Nov. 17
- Cow, 5 yrs. old, to freshen Feb. 15
- Cow, 6 yrs. old, has freshened Dec. 24
- 2 Cows, 7 yrs. old, have freshened Nov. 28 & Dec. 8
- 2 Cows, 7 yrs. old, have freshened Jan. 9 & 18
- 2 Cows, 7 yrs. old, due to freshen March 20 & 22
- Cow, 7 yrs. old, has freshened Sept. 7
- Cow, 8 yrs. old, due to freshen April 7
- 3 Coming 2 yr. old Heifers, to freshen in Fall
- 5 Heifers, 6 to 10 mos. old
- 9 Mixed Calves, under 3 mos. old

Registered Bull

Flintstone Marquis Leader,
Calved Oct. 22, 1965, Sire: Romandal Reflection Marquis, Dam: Flintstone Wis. Tiny, Bred by Martin Blanke, Bremen, Kansas

Cattle have been T.B. and Bangs tested within 30 days of sale.

Herd open for inspection any time.

Milking Equip.

1964 Mueller 400-Gal. Bulk Tank
DeLaval Pump, Motor & Stall Cocks
2 Surge Milker Buckets, with New Type Cups

Alvin D. Hennerberg

Hollenberg, Kansas — Phone AL 3-7407

Fairbury State Bank, Clerk

SCHULTIS & SON, & WOLKEN, Auctioneers
IRVIN SCHULTIS — WAYNE SCHULTIS —
1109 K St., Fairbury — Diller, Nebr.
Phone 729-2435 — Diller Phone 793-3005

AUCTIONS

450 FARM TRACTORS - 100 TRUCKS AND PICKUPS — 50 COMBINES

120 REGISTERED BELGIAN HORSES
(for those wanting real horse power)

Machine Shop Tools & Miscellaneous Truck & Tractor Implements
1000's Of Other Farm Implements

Wheel Discs — Cultivators — Plows — Swathers

All Sell In The Following Sales

MONDAY, FEB. 13 10 a.m.
Wellington Implement Co.
John Deere Dealer
WELLINGTON, KANSAS
29 Tractors — 12 Combines —25 plows — 3 Trucks — 11 row crop and field cultivators — 16 drills — 4 loaders — 8 discs — 3 balers — 12 springtooths — 9 Oneways — Forage Harvesters — Rakes — Mowers — Listers — Planters — Chisel Plows — Miscellaneous

FRIDAY, FEB. 17, 10 A.M.
RAINS MOTOR CO.
MM — MF — AC — Oliver
Dodge Cars & Trucks
CALDWELL, KANSAS
27 tractors — 17 plows — 3 SP combines — Cultivators — Springtooth Harrow — Mowers — Balers — 8 trucks and pickups — Loaders — Misc.

FRIDAY, FEB. 24, 10 A.M.
Si's Truck & Tractor Co.
IHC Complete Closeout
PRINCETON, MISSOURI
15 Tractors — 150 other farm Machines — Shop Tools — Office Equipment — $10,000 stock of New IHC parts

SATURDAY, FEB. 25, 10 A.M.
Butler Truck & Tractor Co.
IHC Dealer
BUTLER, MISSOURI
20 Tractors — 8 Combines — 6 Trucks and Pickups — 150 other Farm Machines — Everything reconditioned and in first class shape.

TUESDAY, FEB. 28, 10 A.M.
Wright Oil & Impl.Co.
Allis Chalmers Dealers
ABILENE, KANSAS
15 Tractors — Field Choppers— Balers — Bale Loaders — Plows 5 Gleaner Combines — Elevators — Chuck Wagons

SATURDAY, MAR. 4, 10 A.M.
Cottle Implement Co., Inc.
John Deere Dealer
COLUMBIA, MISSOURI
25 Tractors — 8 Combines — 150 other Farm Machines — If you want clean, reconditioned John Deere Equipment, don't miss this sale!

WEDN., MAR. 8, 10 A.M.
El Dorado Truck & Tractor, Inc.
IHC Dealer
EL DORADO, KANSAS
20 Tractors — 20 Pickups and Farm Trucks — 75 Farm Machines — 5 SP combines — 3 Swathers

SAT., MAR. 11, 10 A.M.
Sedgwick Co. Equipment, Inc.
IHC Dealer
1210 South West Street
WICHITA, KANSAS
30 Tractors — 8 Combines — 150 other Farm and Irrigation Machines

WEDN., MARCH 15, 11 a.m.
Tri-State Draft Horse Auction
Hawkeye Downs Fairgrounds
CEDAR RAPIDS, IOWA
This is a national event — people attending from east coast and Canada. One of few sales of its type held in America. — 120 head of registered Belgians consisting of stallions, mares in foal, teams. If you like real horse power, be sure to attend this one, but not for cheap horse Power.

MONDAY, MAR. 20, 10 a.m.
Wellington Equipment Co.
IHC Dealer
WELLINGTON, KANSAS
25 Tractors, all late model — Ready to go Combines, 153, 303, 151 — Late model Plows — 150 other Machines

SATURDAY, MAR. 25, 10 a.m.
Cornelsen Farm Equipment
John Deere — Kraus
New Holland
FAIRVIEW, OKLAHOMA
30 Tractors — 10 SP Combines — 200 Other Farm Machines

TUESDAY, MARCH 28, 10 a.m.
Bushton Garage
William R. Nickerson
BUSHTON, KANSAS
15 Tractors — 5 Combines — Oliver 40's — 2 Gleaners — CA Combine Gleaners — 2 GMC Grain Trucks — IHC 160 Trucks and Hoist Beds — 1 2-ton Chevrolet Truck — 1 Chevrolet Pickup

SATURDAY, APRIL 1, 10 a.m.
Eddie's Service
4th Annual Auction
AC, New Holland Dealer
PAXICO, KANSAS
20 Tractors — 5 SP Combines — Plows — Balers — Misc. Farm Machines

In addition to the above auctions, we have several sales booked up to and including December 9th, 1967.

If you have machinery for sale, we would welcome your inquiry as to our advertising and sales program.

If you are interested in buying machinery, you will find what you want at a price you want to pay in one of the above listed auctions.

Telephone and mail orders are guaranteed handled attractive and fairly.

HAGEL AUCTION COMPANY INC.
AUCTIONEERS - ADVERTISING SPECIALIST - SALES MANAGEMENT
4210 North Elmwood, Kansas City, Missouri 64117 Tele: Area 816 6

IMPLEMENT AUCTION

John Deere Dealer
Wamego, Kansas

JOHN DEERE

SATURDAY, FEB. 25

Quitting business. Liquidation of all farm machinery, farm shop equipment and John Deere parts.
Full description of offering in next issue of Grass & Grain.
Welter & Glen Applegate, auctioneers.

The Farmers Equipment Co.

. Kansas will become
ne of the major feed
s in the industry on
eading feed grain exp
s.

IONS

S - 100 TRUCK
50 COMBINES
IAN HORSES
horse power)
us Truck & Tractor
Implements
Plows — Swathers Etc.

llowing Sales

WICHITA, KANSAS
ractors — 8 Combines
other Farm and Indus
hines

DN., MARCH 15, 11
i-State Draft Horse
vkeye Downs Fairgro
EDAR RAPIDS, IOWA
is is a national event,
le attending from co
and Canada. One of
sales of its type held
rica. — 120 head of
Belgians consisting
ons, mares in foal, ma
s. If you like real
er, be sure to attend
but not for cheap H
er.

NDAY, MAR. 20, 10
Wellington Equipment
IHC Dealer
VELLINGTON, KANSA
ractors, all late model
dy to go Combines, 6
303, 151 — Late Mo
s — 150 other Machi

URDAY, MAR. 25, 10
elsen Farm Equipme
John Deere — Kraus
New Holland
AIRVIEW, OKLAHOM
ractors — 10 SP Com
00 Other Farm Machi

SDAY, MARCH 28, 10
Bushton Garage
William R. Nickerson
BUSHTON, KANSAS
ractors — 5 Combines
er 40's — 2 Gleaners
Combine Gleaners with
GMC Grain Trucks
160 Trucks and Hoist
s — 1 2-ton Chevrolet
k — 1 Chevrolet Pick

URDAY, APRIL 1, 10
Eddie's Service
th Annual Auction Sa
AC. New Holland Deal
PAXICO, KANSAS
ractors — 5 SP Com
lows — Balers — 100
n Machines

addition to the above
s, we have several
ed up to and including
ber 9th, 1967.
you have machinery
we would welcome y
y as to our advertisi
s program.
you are interested in
machinery, you will
t you want at a pri
t to pay in one of the
d auctions.
elephone and mail order
guaranteed handled co
e and fairly.

OMPANY INC.
r - SALES MANAGEMENT
64117 Tele: Area 816 GL 3-

EB. 25

farm machinery. Full
f Grass & Grain. Law

ment Co.

AUCTION SALE

Thursday FEBRUARY 16

Starts 10:00 a.m.

EVERYTHING SELLS

5th Annual Clean-Up Auction

RHUDY & SONS – LINCOLN, KANS.

Tractors

560 gas Farmall
560 diesel Farmall
Super W6TA; Super WD6
JD No. 70; MM GB

TRUCKS

1965 Ford F100
1965 IHC C-1100
1962 IHC C100
1962 IHC C110
1962 IHC C110
1948 KB5 with body & hoist
1959 Chevrolet C100
1959 Chevrolet C60
1951 Chevrolet
1956 GMC 1 ton
1964 Chev. Corvair Monza with 4 on the floor, new tires, red bucket seats, first 30,000 miles

COMBINES

12 ft. AC; 14 ft. MH 90; 14 ft. JD 55: 14 ft. IHC Model 141

PLOWS & ONEWAYS

IHC 4x16: IHC 4x16 2 yrs. old; JD 5x16 semi-mtd. steerable
New No. 70 4x16
12 ft. Model 120 oneway
Krause 12 ft.; M&M & IHC, one ways

HAY MACHINES

New IHC 47T baler
New NH 268 baler
IHC 56W baler; IHC 46W baler
Model 271 NH twine baler
1963 OMC 14 ft. swather
1956 OMC 14 ft. swather
Richardson bale loader
New 3 pt. hitch 211 rotary cutter
JD side rake; 2 junk balers

TILLAGE TOOLS

1966 Kent 33 ft. hyd. harrow
New 12 ft. 3 pt. hitch, No. 45 Vibra shank curler
1966 10 ft. No. 55 chisel plow, 3 new sections, Flex-Peg sections
1966 15 ft. mulch treader
1966 13 ft. mulch treader
6 used spring tooth harrows

DRILLS

1966 JD 16x8 fert.
1964 JD 16x8 with fert.
1964 IHC with fert.
Case 16x8 with fert.
16x10 No. 10 1964 grain drill
6 older drills

MISCELLANEOUS

8 ft. Inco 3 pt. blade; Snowco feed wagon; New No. 70 trailer; new 10 ft. scraper; new Farm Hand bale accumulator; bolts; winter fronts; plow shares; twine; new pistons; sleeves; ring sets; hyd. cylinders; hyd. hoses.

Binder parts; combine parts; Krause parts, all new; quick couplers; sickles & guards; wheels; oil filters; belt pulleys.

H & M front end parts; V blades; chisel shanks; side boards & stock racks for pickups & trucks; 3 Raytel 2 way radios & antennas, 2 yrs. old, Model TWR4; 2 hay racks loaded with misc. items.

Sale to be held inside in case of bad weather. Tune KSAL, 1150, Thursday morning, Feb. 16 if in doubt because of weather, at 7:45 a.m.

FREE! NEW TRACTOR RADIO TO BE GIVEN AWAY AT END OF SALE

Sale Conducted By
Bob Perry and Frank Harz, Salina, Kans.
For Other Information, Contact Owner or Auctioneers

AUCTION SALE

Wednesday FEBRUARY 15

Starts 11:00 a.m.

Lunch Served

Having decided to quit farming we will sell at public auction on the farm located 6 north of Talmage or 1 west, 1 south and 3 west of Industry, Kans.

SHEEP

20 Native ewes 7 and 5 yrs., some lambs at side, balance showing lamb; 1 purebred Shropshire buck, 2 yrs.

Farm Machinery

1951 Allis WD tractor, fully equipped, L. Hyd., P.P.T., quick tach, good rubber, good
1937 Allis WC tractor on rubber
1947 Allis 5-ft. PTO combine, good
Allis 2x16 mounted plow, good,
Allis 2-row mounted cultivator for WD, good
Allis 2-row mounted lister for WD, good
Allis semi-mount 7-ft. mower, good
Allis 2x14 plow on steel
John Deere 16x8 grain drill, fertilizer, press, on steel, good
John Deere 8-ft. field cultivator, on steel, good
IHC 8-ft. tandem disc, good
IHC 3-section drag harrow and evener
Galloway manure spreader, 2-wheel on rubber, good
Spring tooth, 9-ft., with evener
IHC mower with tractor hitch
Dump rake, 10-ft.
Litchfield manure spreader, (old)
Shop built 20-ft. bale elevator, P.T.O., works good
JD 2-row weeder with tractor hitch
Fertilizer for Allis or Dempster lister, (like new)
12-ft., 4-in., grain auger
Shop built 4-wheel trailer with 14-ft. flatbed
Shop built 4-wheel trailer with grain box
1929 Ford Model A truck, with bed, good running order
John Deere lister, (old)
Road drag

HAY, STRAW, SILAGE, PANELS & MISC.

100 square bales alfalfa; 40 square bales oats and alfalfa mixed; 30 bales wheat straw, all bales in barn; 10 ton silage in trench; good panels and gates; electric mtrs.; ladders; 80 hedge posts;

150 electric fence posts, steel and wood; 12x28 tractor chains; electric fence wire; electric fencer; a lot good used iron; 3 feed bunks; hog netting; 2 160-rd. rolls electric fence; silage fork;

Small tools; hand tools and many misc. items too numerous to mention.

HOUSEHOLD GOODS

Apartment size gas range; kitchen table; coffee table; 3 old phones; small desk; rocker;

3 antique picture frames; small cream separator; old lantern; flat iron; 3 heat lamps; odd and ends of dishes; also misc. items not listed.

ELMER & ESTHER BROADFOOT,

Aucts.: Foster Kretz and Elmo Steffen, Clay Center, Kans.
Phone WA 6-4422, Morganville.
Banker, Talmage State Bank, Talmage, Kans.
Clerk: Claire Snider, Talmage, Kans.

KU Names Area Scholars

The University of Kansas named its Summerfield and Watkins scholars last week, including several from the G&G area. The scholarships are awarded to high school senior boys and girls and are considered the most desirable scholarships available at KU.

Included Summerfield scholars were:

James Backman, Concordia
Steven Bernasek, Manhattan
Ray Carter, Topeka
Christopher Gunn, Lawrence
Robert Haight, Burlington
Wood Merrill, Lawrence
Charles Royer, Abilene
Dean Samuelson, Manhattan
Neal Satten, Topeka
James Waldby, Wichita

Included in the Watkins scholarship list were:

Karen Barker, Beloit
Rita DeCoursey, McPherson
Ruth Anne Dick, Newton
Mary Lou Hackney, Wichita
Rhonda Haslouer, Enterprise
Margaret McBride, Lawrence
Diana Pike, Wichita
Mary Thum, Atchison

AUCTION SALE

Tuesday FEBRUARY 14

Starts 10:00 a.m.

Located 1½ miles east of Alta Vista, Kans., on No. 4 to cemetery, then ½ north.

15 Dairy Cattle

Holstein-Swiss milk cow, 5 yr., 6 gal.; Holstein milk cow, 7 yr., 6 gal.; Holstein milk cow, 5 yr., 6 gal.; Holstein milk cow, 7 yr., 5 gal.; white cow, 8 yr., 6 gal.; Black WF cow with calf by side, 7 yr.; Holstein cow with calf by side, 8 yr.; Holstein-Angus cow, 5 yr.; 5 young calves.

FARM MACHINERY

Partial list — 51 Massey-Harris tractor, wide front; '43 Allis row-crop tractor, new sleeves and pistons; '38 Allis row-crop tractor, good; 7-13 John Deere No. 55 plow; 2-14 Cas eplow on rubber; Allis side rake, good; IHC 12' dump rake; 7' JD No. 5 mower; 10' IHC tandem disc; JD 2-row pull-type lister; Ottawa manure loader with attachments for WC; Oliver 4-section harrow; IHC 3-section Spike tooth harrow; IHC low Corn binder, always shedded. Swanson 25' grain elevator with wagon hoist; 18' rod elevator with motor; more.

DAIRY EQPT.

WAGONS — 5 ton Win-power flat-bed wagon with grain and bale sides, new 6-ply tires; 3 ton Electric flatbed wagon; others.

FEED — 500 bushels oats; 400 bu. milo; 300 bales prairie hay; 700 bales alfalfa hay and 700 bales straw in shed.

MISCELLANEOUS — Load-

CHICKENS — 36 White Rock laying hens.

Mr. & Mrs. H. R. "Butch" Richter, Owners

Jim Kirkeminde, Auctioneer
Clerk: Alta Vista State Bank, Clerk

LATE MODEL & NEAR NEW JOHN DEERE MACHINERY

AUCTION SALE

Wellington Implement Co.

JOHN DEERE DEALER

MONDAY FEB. 13 Starts 10 a.m.

WELLINGTON, KANSAS

29 Tractors

1964 JD 4020 gas row crop
1964 JD 4020 diesel power shift
1963 JD 5010 diesel standard
1962 JD 4010 LP Standard - 3-point
1962 JD 4010 LP Standard
1961 JD 4010 diesel row crop - 3-point
2 1961 JD 4010 LP Standard
1961 M&M GV-1 LP Standard
International 660 Dsl. Std.
1961 Ford 971 Selecti-O-Speed
1958 International 650 LP
1958 M&M GB Standard
1956 M&M GB Standard
1959 McCormick 560 gas RC
1956 McCormick 400 LP gas row crop
1956 McCormick 400 LP gas row crop
2 John Deere R Diesels
M&M Model U, IHC WD-6, 2 John Deere G's, 1948 John Deere A, 1951 L.A. Case - LP gas (good), IHC WD-9, 1946 John Deere A, 22 Caterpillar, John Deere D.

12 COMBINES

1963 JD 95 - 18'
1958 JD 95 - 18'
1961 JD 55 - 13'
1958 JD 55 - 14' (cab)
1958 JD 45 - 12'
2 1958 McCormick 141
1957 JD 55 - 14'
1952 JD 55 - 14'
1951 JD 55 - 14'
1947 JD 55 - 12'
Allis Chalmers 66 P.T.O.

GARDEN TRACTOR

2 International Cub Cadet with mower

CORN HEAD

John Deere No. 10

FORAGE HARVESTERS

Two row Gehl P.T.O.
John Deere No. 74

SIDE DELIVERY RAKES

M&M 4 bar, IHC 4 bar, New Idea rake

CULTIVATORS-ROW CROP

IHC listed corn cultivator
John Deere listed corn cultivator
John Deere rear mounted two row cultivator (nearly new)
2 IHC 2 row cultivators
M&M 2 row cultivator
Ford Cultivator
John Deere AB208 two row

TRUCKS

1957 Chevrolet 10200 - 145 in. WB - air brakes
1952 White WC 24PLT - tractor equipped
1958 IHC A-100 half ton pickup

DRILLS

John Deere DR208A with fertilizer attch.
John Deere DR208 drill with fertilizer attch.
John Deere DR1688 double run fertilizer drill
John Deere FB168A fertilizer drill
John Deere FB168 fertilizer drill
2 John Deere DR168 drills
Dempster 16x8 drill (nearly new)
M&M 16x8, IHC 16x10, JD RS1610, IHC 16x8, 2 John Deere 168 RB,
2 IHC 16x8 fertilizer drills

FIELD CULTIVATORS

John Deere C-10 - 15½' mounted
John Deere CC-A 14½' field cultivator
John Deere CC field cultivator

LOADERS

New Idea loader for John Deere
Wagoner loader for Ford tractor
Horn loader
Jay Hawk for John Deere G

MISCELLANEOUS

500 gallon LP tank on trailer; four wheel trailer; engine driven sprayer; 16 ft. Mayrath auger; Papec silo unloader; Harvey hay elevator; 16 ft. auger; 27 ft. Mayrath auger with engine.

TRUCK BED

13½' giant bed, grain sides

MOWERS

2 Allis Chalmers 7 ft. mowers
IHC No. 27 - 7 ft. mowers
M&M 7 ft. mower

DRAG HARROW

John Deere 24 ft.

LISTERS

2 John Deere two row lister
Moline two row lister

PLANTERS

John Deere 406 - 4 row
John Deere 490 - 4 row

BALERS

Massey Ferguson
John Deere 214W engine baler
John Deere 214W PTO baler

DISKS

John Deere 214WS PTO baler
John Deere RW 1418
John Deere RW 1218
Kraus 13 ft., Kraus 14 ft.
2 JD 10 ft. disks - tandem
JD Killifer offset disk, 9'

SPRINGTOOTH HARROWS

3 John Deere 20 ft.
John Deere 21 ft.
JD 20' 3-point hitch
2 John Deere 15 ft.
2 Oliver 24 ft. Springtooth harrows
Case 16 ft. Springtooth
M&M 18 ft. Springtooth harrow
Noble 20 ft. mounted hitch

ONEWAYS

1965 John Deere F850H - 12 ft. (like new)
John Deere Surflex 16 ft. Oneway
Kraus 12 ft. One Way
John Deere 12 ft. Oneway
Kraus 8 ft. Oneway
John Deere 9 ft. Oneway
John Deere 8 ft. Oneway
John Deere 95 - 16 ft. Oneway
John Deere No. 15 - 16 ft. Oneway

PLOWS

John Deere 66H 4-14
2 John Deere 555H 4-14
Case 5-14 Hydraulic lift
John Deere 66 4-16 plow
M&M high clearance 4-16
JD F120 4-16 mtd.
2 JD 810 4-14 mtd.
JD 810 3-14 mtd.
2 Allis Chalmers 3-14 mtd.
Ford 3-16 mounted plow
Massey Ferguson 4-14 mounted plow
M&M 4-14 plow
John Deere 55 3-14
John Deere 55 3-16
4 IHC No. 8 3-14, IHC No. 8 3-16, M&M 4-16, M&M 4-14, Case 4-14.

CHISEL PLOWS & TOOL BARS

John Deere 524 - 14 ft. - 2 bar mounted chisel
Graham Hoeme 12 ft.
Graham Hoeme - 15 ft.
Jeoffroy 14 ft. chisel plow
Dempster 9 ft. tool bar
IHC 14 ft. 2 bar pull type tool bar
John Deere 971 12 ft. tool bar
John Deere No. 600 pull type tool bar

CRUST BUSTER

1965 Crust Buster 28 ft.

ROTARY HOE

Case - 14 ft.

The tractors and combines in this sale are field ready - all in A-1 condition. All have been put through their shop, all necessary repairs and replacements made with genuine John Deere parts.

Terms: Cash or Financing Available

Auction Conducted by
HAGEL AUCTION COMPANY INC.
AUCTIONEERS - ADVERTISING SPECIALIST - SALES MANAGEMENT
4210 North Elmwood, Kansas City, Missouri 64117 Tele: Area 816 GL 3-3762

G&G Calendar

Feb. 7 — Farm sale, Strong City, Glen Miller & Sons. Auct. Jim Barr.

Feb. 7 — Land auction in Abilene, L. C. Kieferle estate. Ray D. Wilson, broker; Lehman, Romine & Guilfoyle, attorneys for owners, Abilene.

Feb. 9 — Earl Kauffmann farm sale postponed from Feb. 1, northeast of Abilene.

Feb. 10, 1967—Farm sale south of Fairbury, Nebr., Mr. and Mrs. Harold Flower. Auct. Harold R. Siegel.

Feb. 11 — Household goods in Clay Center, Mrs. Bessie Bertsch. Auct Foster Kretz.

Feb. 11 — Farm sale east of Halstead, Mrs. Paul Koehn. Aucts Ted Krehbiel and Ed Reimer.

Feb. 11 — Farm buildings southwest of Navarre, Kenneth Lauer farm. Auct. Ray Wilson.

Feb. 11 — Livestock & mchry. southeast of Westmoreland, Mrs. Lawrence Ubel and Mrs. Amos Regnier. Aucts. Lawrence Welter and Glen Applegate.

Feb. 11 — Farm sale near Herington, John Ziegel. Aucts. Lee Remy, Sharp and Schnell Bros.

Feb. 11 — Kans. Hampshire Breeders spring sale in Hutchinson, Loren Thiele, auct.; Eddie Hull, sec.

Feb. 11 — House and lot in Junction City, Wood estate. Auct. C. W. Crites.

Feb. 11 & 12 — Gun, coin & rock show in Abilene, Paul Hazelton, committee chairman.

Feb. 13 — Kansas Angus Assn. 8th annual all bull sale in Oakley, John Barton, Inman, sale mgr.

Feb. 13 — Dairy sale northwest of Linn, Leroy Alexander. Auct Foster Kretz.

Feb. 13 — Farm sale northwest of Beatrice, Nebr., Homer J. Wenzel. Aucts.: Schultis & Son & Wolken.

Feb. 14 — Farm sale east of Alta Vista, Mr. & Mrs. H. R. Richter. Auct Jim Kirkeminde.

Feb. 14 — Kansas spring special production sale of Angus, South Hutchinson, Wricson Angus Farm. Auct. Ray Sims; sale mgr. Phil Ljungdahl.

Feb. 15 — Implements & shop tools west of Pretty Prairie, Merle Graber estate. Aucts. Ted Krehbiel and Ed Reimer.

Feb. 15 — Farm sale north of Talmage, Elmer Broadfoot. Auct. Foster Kretz.

Feb. 15 — Holstein dairy herd dispersal northwest of Hanover, Lyle Henneberg and Alvin Henneberg. Aucts. Schultis & Son & Wolken.

Feb. 15 — Farm sale south of Junction City, Jim Wood. Aucts. C. W. Crites and Montgomery.

Feb. 16 — Fifth annual cleanup auction in Lincoln, Ks., Rhudy & Sons. Aucts Bob Perry and Frank Harz.

Feb. 17 — Stock reduction sale in Caldwell, Kans., Rains Motor Co. Auct Hagel Auction Co.

Feb. 17 — Farm sale north of Clay Center, Allen Lard. Auct. Foster Kretz.

Feb. 18 — Consignment sale in Daykin, Nebr. Schultis & Son & Wolken, aucts.

Feb. 18 — Farm sale southeast of Newton, Mrs. Rudy Franz. Aucts Ted Krehbiel and Irvin Christensen.

Feb. 18 — Farm sale west of Wamego. Warren Young. Lawrence Welter, auct.

Feb. 18 — Farm and dairy sale southwest of Topeka, Cecil Kinnett. Auct. Al Warner.

Feb. 20 — Land sale, Fairbury, Nebr., Lambert Young. Auct Eldon Thorman.

Feb. 20 — Hereford stock cow dispersal sale northeast of Clay Center, Don Martin, Auct. Foster Kretz.

Feb. 21 — Land sale at Courthouse, Fairbury, Nebr., Henry Schellhorn Estate. Schultis & Son & Wolken, aucts.

Feb. 22 — Polled Hereford sale, Caldwell, Kans., Johnson Bros.

Feb. 22 — Farm sale west of Clay Center, J. E. Henderson. Auct Foster Kretz.

Feb. 22 — Farm sale northeast of Fairbury, Nebr., Harold Peters estate. Aucts.: Schultis & Son & Wolken.

Feb. 24 — Holstein dispersal and eqpt. southeast of Goessel, John G. Fleming. Aucts Ted Krehbiel, Ed Reimer and Irvin Christensen.

Feb. 24 — Farm sale south of Greenleaf, Harold Curtis. Auct. Foster Kretz.

Feb. 24 — Farm sale northeast of Daykin, Nebr. Lee Jeffreys. Schultis & Son & Wolken, aucts.

Feb. 24 — Farm sale southwest of Home City, Ralph Smith.

Feb. 25 — Office Furniture, Salina Realty Agency. Aucts Frank Harz & Bob Perry.

Feb. 25 — City home in Beattie, Joe Bennosek.

Feb. 25 — Household goods in Wakefield, Beatrice E. Lumb and R. W. Lumb. Auct. Foster Kretz.

Feb. 27 Land sale, Council Grove, William Rodgers. Auct Eldon Thorman.

Feb. 27 — Farm sale south of Industry, Ted Sheedy. Auct Foster Kretz.

Feb. 27 — Dairy herd sale east edge of Greenleaf, Phil Parker. Auct.: Foster Kretz.

Feb. 28 — Section of land, Minneapolis. S&H Ranch. Aucts Frank Harz & Bob Perry.

Feb. 28 — Farm sale east of Blue Rapids, Mrs. Lauren Walters. Auct Don Roche.

Feb. 28 — Dairy herd sale east edge of Greenleaf, Phil Parker. Auct Foster Kretz. Changed from Feb. 27.

Feb. 28 — Stock reduction sale in Abilene, Wright Impl. Co. Auct Hagel Auciton Co.

Feb. 28 — Kansas Angus Assn. bull and commercial female sale in Kiowa. John Barton, sale mgr.

Mar. 1 — Closing-out auction for Youngquist Impl. Co., Salina. Aucts Bob Perry and Frank Harz.

Mar. 1 — Angus herd dispersion in Smith Center, Harlan and Shelia Stewart. Sale mgr. John Barton, Inman.

Mar. 3 — Angus production joint sale in Ottawa, Peckman Brothers - Morgan. John Barton, sale mgr.

Mar. 4 — Farm sale northwest of Diller, Nebr., Chester Schroeder. Schultis & Son & Wolken, aucts.

Mar. 4 — Farm sale west of St. Marys. Jack Lewis. Lawrence Welter, auct.

Mar. 4 — Sixth production sale of reg. Polled Herefords, Chester, Nebr., State Line Farm, E. G. Nesmith & Son.

Mar. 4 — Farm sale northwest of Chapman, Mrs. Elbert Gardner. Aucts Carl and Wm. Schnell and Lee Remy.

Mar. 4 — Antique consignment sale, Salina; Soroptimist Club. Frank Harz & Bob Perry, aucts.

Mar. 6 — Farm sale southwest of Hanover, Ed Allerheiligen. Auct. Foster Kretz. Changed from Jan. 20.

Mar. 7 — Farm sale east edge of Oneida, Mrs. William Glace. Aucts Bauman & Groff

Mar. 7 — Farm sale northwest of Canton, Sig Johnson. Auct. Ted Krehbiel.

Mar. 8 — Farm sale southeast of Miltonvale, Glen Deerson. Auct Foster Kretz.

Mar. 8 — Stock reduction sale in El Dorado, Kans., El Dorado Truck & Tractor, Inc. Aucts Hagel Auction Co.

Mar. 10 — Farm sale south of Roxbury, Frank Reichert. Aucts Ted Krehbiel and Ed Reimer.

Mar. 11 — Machinery & misc. sale at Wamego, Duane Wilson. Lawrence Welter, auct.

Mar. 11 — Farm sale west of Newton, Mrs. Geo. Proudy. Auct. Ted Krehbiel.

Mar. 11 — Stock reduction sale in Wichita, Sedgwick County Eqpt. Inc. Auct Hagel Auction Co.

Mar. 13 — Cow and calf dispersal west of Clay Center, Cottonwood Lane Hereford farm, Karman & Son. Auct. Foster Kretz.

Mar. 14 — Registered Hereford production sale north of McPherson, Smoky Hill Ranch, Dr. Guy E. Finkle, owner. Auct. Gene Watson.

Mar. 15, 1967 — Blue Valley Hereford Breeders Assn. show and sale in Fairbury, Nebr., Auct. Gene Watson; sec.-sale mgr. Don Banahan, Steele City, Nebr.

Mar. 15, 1967 — Latzke [illegible] of Junction City, [illegible] Larry A. Latzke. Cl[illegible] from Mar. 14.

Mar. 17 — Shop tools [illegible] in Clay Center, Mr[illegible] Armstrong. Auct: [illegible] Kretz.

Mar. 17 — Farm sale [illegible] Newton, Gus Reiger [illegible] Ted Krehbiel and Ed [illegible]

SERVICEABLE BU[illegible]
WITH WEIGHT RE[illegible]
Priced . . . $300 to [illegible]
35 HEAD REG. HE[illegible]
GRANT POOL[illegible]
MANHATTAN, KA[illegible]
Located 4 mi. south of [illegible] intersection, 2 mi. west [illegible] Dowell Creek Rd. Ph. [illegible]

WASHINGTON SALES CO.

HOGS every TUESDAY
CATTLE every WEDNESDAY

All Sales Start 1:00 p.m.

A GOOD TURNING POINT FOR HEAVY CATTLE

A Growing Market for Finished Cattle

ED BURT, O[illegible]

Barn Phone EA 5-2266 Residence EA 5-2[illegible]
WASHINGTON, KANS.

HOGS START 12 Noon

Last Saturday marked the first sale of our second year at the Junction City Barn, and you could tell by the number of buyers and consignors that this was a very special occasion. It was in life our biggest sale ever, with prices running pretty steady on cattle except for heavy feeders.

There was a good run of hogs, with prices somewhat lower as was the trend, but we did have a top of $19.75. We can use all the hogs you bring us. Our buyers are needing them. Pigs and shoats are particularly in demand.

For this coming Saturday we have a very good consignment of 50 to 60 shoats weighing 70-90 lbs. We have a lot of cattle to look over, so expect another heavy run.

For prompter service, we now can have you call Herb Neumeyer as well as Howard and Vern Langvardt if you have livestock you want appraised. Herb's phone is in White City, 349-2863. The following is a sampling of our sale:

STEER CALVES

7 blkwhif steers	440	@	29.50
6 whiface steers	405	@	30.00
12 whiface steers	400	@	28.75
15 whiface steers	545	@	28.40
9 whiface steers	640	@	26.10
12 black steers	435	@	28.50
11 whiface steers	500	@	27.50

HEIFER CALVES

9 black heifers	380	@	24.90
3 black heifers	395	@	24.00
13 whiface heifers	330	@	24.75
9 blkwhif heifers	550	@	23.10
4 whiface heifers	495	@	25.00
3 whiface heifers	480	@	23.90

FEEDER STEERS & HEIFERS

12 whiface steers	845	@	24.00
13 whiface heifers	675	@	22.45
41 whiface heifers	835	@	22.25
4 whiface steers	700	@	24.15
1 blkwhif steer	830	@	23.80

COWS

Cows were in strong demand, the No. 1's bringing $16.00 to $17.50; and the poorer grades $14.50 to $16.00.

Baby Calves sold on a higher market, the smaller animals bringing $35.00 to $50.00 per the head; and the stronger @ $50.00 to $90.00 by [illegible]

HOGS

42 mixed hogs	218 @
30 red hogs	219 @
25 mixed hogs	222 @
32 mixed hogs	218 @
65 mixed hogs	219 @
14 mixed hogs	237 @
10 spotted hogs	257 @

SOWS

2 hamp sows	278 @
2 red sows	390 @
11 red sows	340 @

PIGS

Pigs sold on a higher market, the babies bringing $15.00 to $16.50 head; and the 50 pounders going at $17.[illegible] $25.75 per head.

LICENSED AND BONDED
BARN PH. JUNCTION CITY CE 8-[illegible]
If you have livestock to appraise, call:

VERN LANGVARDT, Manager, 502 UPLAND
HOWARD LANGVARDT, Auctioneer, 520 UPLAND
HERB NEUMEYER, White City, Phone 349-2863

Ronald Rice Motors, Inc.

CHEVROLET OLDSMOBILE CADILLAC
North Kansas' Largest Volume Dealer
NW 2nd Phone CO 3-4000 ABILENE, KANS.

CHOOSE A LATE MODEL CAR

SEVERAL STILL ON WARRANTY

1966 CHEVROLET Caprice 4 door V-8 hardtop $3295
Radio, heater, automatic transmission, power steering, power brakes, air conditioner.

1966 OLDSMOBILE Deluxe 88 4 door hardtop $3295
Radio, heater, automatic transmission, power steering, power brakes, air conditioner.

1966 CHEVROLET Impala 4 door V-8 ..... $2995
Radio, heater, automatic transmission, power steering, power brakes, air conditioner.

1966 OLDSMOBILE 4 door hardtop $3495
Radio, heater, automatic transmission, power steering, power brakes, air conditioner.

1966 CHEVELLE SS 396 2 door Sports Coupe $3095
Radio, heater, automatic transmission, power steering, power brakes, air conditioner.

1966 CHEVROLET Impala 2 door V-8 Sports Coupe .. $2295
Radio, heater, stick shift.

1965 CHEVROLET Impala 2 door V-8 convertible $2195
Radio, heater, stick shift.

1965 CHEVELLE Malibu 2 door V-8 Sports Coupe $1895
Radio, heater, stick shift.

1966 CORVAIR Corsa 2 door hardtop $2195
Radio, heater, 4 speed. Just 5,000 actual miles; 19,000 New Car Warranty left.

1965 PONTIAC Tempest 4 door $2595
Radio, heater, automatic transmission, power steering, power brakes, air conditioner.

1965 CHEVY II Nova 4 door V-8 ..... $1895
Radio, heater, automatic transmission, power steering, air conditioner.

1965 Corvair Monza 2 door hardtop $1695
Radio, heater, 4-speed.

1965 RAMBLER Classic 4 door 6 cylinder $2095
Radio, heater, automatic transmission, power steering, air conditioner.

1964 CHEVROLET Impala 4 door V-8 hardtop $1895
Radio, heater, automatic transmission, power steering, power brakes, air conditioner.

1964 OLDSMOBILE Deluxe 88 ..... $1895
Radio, heater, automatic transmission, power steering, power brakes.

OPEN EVENINGS TO 9 P.M.
OPEN SUNDAYS 1 TO 5 P.M.

WASHINGTON COUNTY SCD NAMES ANNUAL WINNERS

WASHINGTON — Named to receive conservation honors at the 19th annual meeting of the Washington County SCD are Maurice Meyn, Hanover; Louis Wurtz, Washington; L. A. Lohrengel, Washington; Lawrence Diller, Morrowville; Roland Lundquist, Clifton; Carl Rodick and Norman Rodick, Barnes.

IMPLEMENT • TRACTOR
ITCO
PARTS • SERVICE

PLOW BLADES

	Hard-faced	Economy
AC 14"	$6.65	$2.91
AC 16"	7.35	3.16
JD 14"	6.28	2.58
JD 16"	6.42	2.87
Ford 14"	6.28	2.51
Ford 16"	6.42	2.68
IHC 14"	6.28	2.51
IHC 16"	6.42	2.68

DISC HARROW BLADES
16" — 3.10
18" — 4.15

COULTER BLADES
AC 17" $4.71
JD 17" $4.71
Ford 16" $4.50
IHC 16" $4.50
IHC 18" $5.20

COULTER HUBS
Ford $4.65
JD $5.80
IHC $5.30

PLOW SHINS
Most Plows from $3.05 to $3.55

HOLT FARM SUPPLY
Next to Sale Barn
MANHATTAN PR 8-4343

NO MONEY DOWN ON APPROVED CREDIT TAKE UP TO 6 MONTHS TO PAY

MONTGOMERY WARD

LET'S TRADE
SPECIAL TRADE-IN PRICES!

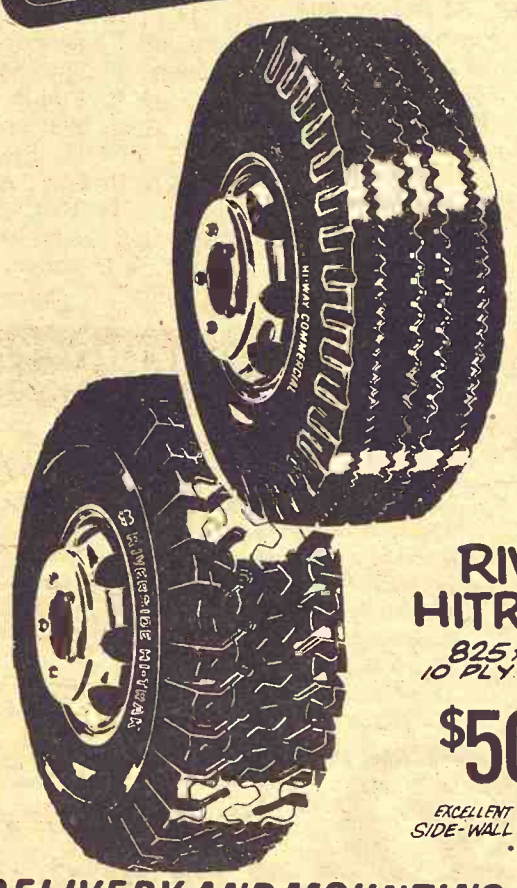

RIVERSIDE POWERTRAC
HIWAY COMMERCIAL NYLON

825 X 20	900 X 20	10.00 X 20
10 PLY NYLON	10 PLY NYLON	12 PLY NYLON
$36.66*	$39.88*	$54.55*

EXCELLENT QUALITY NYLON CARCASS CONSTRUCTION GIVES GOOD RETREADABILITY - MODERN 5-RIB, ZIG-ZAG TREAD DESIGN, UP-TO-DATE ENGINEERING - LONG-WEARING TREAD RUBBER, POPULAR PRICED. NO MONEY DOWN AT WARD'S.

RIVERSIDE POWERTRAC
HITRAC COMMERCIAL NYLON

825 X 20	900 X 20	10.00 X 20
10 PLY NYLON	10 PLY NYLON	12 PLY NYLON
$50.88*	$58.55*	$69.88*

EXCELLENT NYLON CARCASS INCREASES RETREADABILITY • RUGGED SHOULDERS, SIDE-WALL CONSTRUCTION • YEAR ROUND, ALL PURPOSE TRACTION
* PLUS FEDERAL TAX AND RECAPPABLE BODY

DELIVERY AND MOUNTING FREE WITHIN 50 MILES OF JUNCTION CITY
OUT-OF-TOWN SHIPMENTS PRE-PAID BY
WARD'S TRUCK TIRE CENTER
1010 West 6th Junction City, Kan. CE 8-4350

Sale Every Wednesday
Hogs 12 noon
Cattle 1 p.m.

at NEWTON

Our market was lower on hogs and on feeder and fat cattle; our feeder cattle were 50¢ lower; cows were steady to 75¢ higher. Following is a partial listing of our last sale:

5 blk cows--1148 @ 15.00
1 hol cow---1405 @ 17.00
1 wf cow---- 980 @ 16.50
1 blk cow---1105 @ 16.00
1 jer cow---1075 @ 14.90
1 hol cow---1200 @ 18.00
4 red strs-- 509 @ 26.50
1 blk str--- 445 @ 27.30
3 hol hfrs-- 661 @ 22.20
1 wf str---- 410 @ 27.40
2 wf hfrs--- 330 @ 25.80
9 hol strs--1070 @ 20.50
2 bwf hfrs-- 440 @ 24.30
3 wf hfrs--- 320 @ 26.00
2 wf strs--- 265 @ 31.00
2 blk strs-- 807 @ 23.80
2 blk strs-- 774 @ 24.00
3 wf strs--- 834 @ 22.75
3 bwf strs--1050 @ 22.34
5 wf strs---1010 @ 22.45
1 blk hfr--- 920 @ 18.40
3 blk hfrs-- 465 @ 22.40
1 blk hfr--- 485 @ 22.70
1 wf hfr---- 950 @ 20.70
3 wf strs--- 833 @ 22.75
1 wf str----1215 @ 21.90
3 bwf str---1050 @ 22.30
2 wf hfrs--- 630 @ 22.60
6 blk hfrs-- 434 @ 25.80
2 wf hfrs--- 515 @ 23.30
3 wf hfrs--- 463 @ 23.90
2 blk hfrs-- 470 @ 23.40
1 wf bull--- 515 @ 22.70
3 wf hfrs--- 440 @ 23.50

2 wf hfrs--- 525 @ 23.10
3 char strs- 961 @ 22.35
1 wf str---- 510 @ 26.50
2 bwf strs-- 812 @ 22.50
4 blk strs-- 761 @ 22.60
3 blkwf strs 869 @ 22.80
3 sows------ 541 @ 14.50
1 sow------- 360 @ 14.60
8 pigs---------- @ 12.75
9 pigs---------- @ 13.50
2 pigs---------- @ 18.25
7 pigs---------- @ 20.75
3 pigs---------- @ 15.50
4 pigs---------- @ 7.75

BARN PHONE AT 3-5566
There is someone at the barn all day Tuesday & Wednesday & Thursday morning. Otherwise call:
AUCTIONEER:
Floyd Gehring
Moundridge Phone 345-8195

NEWTON LIVESTOCK & COMMISSION CO. • NEWTON KANSAS

Sale Every Thursday
Hogs 11:30 a.m.
Cattle 1 p.m.

We had a big run of both hogs and cattle at our sale Thursday. All classes of cattle were up from a week ago, and in strong demand. The extreme top on hogs was $20.00 with the bulk going for $19.85. Weaner and feeder pigs remain high and in good demand. The following is a sampling of our sale:

FAT CATTLE & FEEDERS
30 whiface steers --- 555 @ 26.90
10 black steers ----- 542 @ 26.35
5 whiface steers ---- 562 @ 25.90
11 whiface steer--- 685 @ 25.10
3 whiface steers --- 550 @ 25.00
6 whiface steers --- 735 @ 24.15
17 whiface steers --- 677 @ 23.80
21 mixed steers ---- 787 @ 23.50
5 whiface steers ---- 824 @ 23.45
13 black steers ----- 712 @ 23.15
15 black steers ----- 853 @ 23.15
15 black steers -----802 @ 23.15
49 whiface steers --- 937 @ 22.75
5 whiface heifers --- 636 @ 22.25
9 whiface heifers ---797 @ 22.10
1 whiface heifer --- 925 @ 22.00
1 black steer------ 1240 @ 21.80
1 whiface steer---- 1115 @ 21.60
1 whiface heifer--- 1000 @ 21.30
16 holstein steers --- 858 @ 20.95

COWS
8 whiface heifers&clfs ---@ 206.00
1 black cow & calf------@ 202.50
1 guernsey cow --------@ 195.00
1 holstein cow ---- 1285 @ 17.20
1 holstein heifer -- 1020 @ 17.20
1 holstein cow ----1065 @ 16.60
1 blkwhif cow ---- 1165 @ 16.40

BULLS
1 whiface bull ---- 1370 @ 22.40
1 whiface bull ---- 1510 @ 21.80
1 whiface bull ---- 1210 @ 22.25
1 whiface bull ----1300 @ 20.90
1 whiface bull ---- 1205 @ 19.50

BULL & STEER CALVES
1 black steers ------ 230 @ 28.75
3 whiface bulls ---- 266 @ 27.75
1 whiface steer ---- 265 @ 27.50
1 whiface steer ---- 295 @ 27.25
1 whiface bull ----- 564 @ 27.00
2 red steers ------- 402 @ 26.90

1 whiface bull ----- 400 @ 26.90
2 whiface bulls ---- 357 @ 26.75
1 whiface steer ---- 410 @ 26.40
1 red steer --------240 @ 26.20
3 whiface bulls----- 325 @ 26.00
1 blkwhiface bull -- 350 @ 24.20
2 red bulls ---------367 @ 24.00
5 holstein steers ---- 395 @ 24.00

HEIFER CALVES
14 whiface heifers -- 415 @ 25.40
6 black heifers ----- 470 @ 24.00
1 black heifer ------490 @ 23.30
2 whiface heifers -- 468 @ 23.20
1 whiface heifer---- 325 @ 22.75
1 whiface heifer---- 375 @ 21.90
1 black heifer ---- 360 @ 21.80
1 whiface heifer -- 315 @ 21.20
2 whiface heifers --- 450 @ 21.00
2 black heifers ----- 438 @ 20.80

HOGS & PIGS
4 mixed fats ------- 212 @ 20.00
20 mixed fats ------ 223 @ 19.90
1 hamp fat ------- 270 @ 18.80
2 white fats ------- 320 @ 17.10
3 hamp sows--------275 @ 16.10
1 white sow ------- 395 @ 15.00
13 black sows ------ 494 @ 14.85
1 white boar -------560 @ 13.90
1 white boar ------- 610 @ 13.35
2 white gilts ---------- @ 92.50
2 hamp gilts --------- @ 76.00
20 mixed pigs--------- @ 21.00
16 hamp pigs --------- @ 17.00
27 hamp pigs -------- @ 15.00

RALEIGH BREEDING, MANAGER
barn HI 3-3671; home HI 3-3547
Auctioneer: Larry Lagasse, Ph. Concordia, Kans. CH3-1714

MARYSVILLE LIVESTOCK & COMMISSION CO.
MARYSVILLE, KANSAS

Sell At St. Marys

Sell Or Buy Cattle & Hogs By Auction Tuesdays

We sold 754 cattle on a very active market. Stockers and feeders were 25¢ to 50¢ higher. All grades of killing cows were 25¢ to 75¢ higher. Bulls were steady. The following is a partial listing:

STOCKER & FEEDER STEERS

2 black steers	630	@	25.90
1 whiface steer	590	@	25.60
7 whiface steers	633	@	25.50
2 whiface steers	665	@	25.30
1 whiface steer	560	@	25.25
4 black steers	593	@	24.80
3 whiface steers	701	@	24.70
30 whiface steers	840	@	24.60
30 whiface steers	839	@	24.60
13 whiface steers	727	@	24.50
1 broface steer	705	@	24.50
16 whiface steers	790	@	24.15
7 whif & broface steers	762	@	24.10
3 black steers	703	@	24.10
15 black steers	775	@	24.10
11 whiface steers	856	@	24.00
31 whiface steers	878	@	24.00
12 black steers	843	@	23.95
29 whif & blk steers	767	@	23.90
2 black steers	802	@	23.75
16 whif & blkwhif strs	1030	@	23.50
1 whiface steer	815	@	23.50
2 whiface steers	917	@	23.40
11 whif & mixed steers	861	@	23.25
2 blkwhif steers	910	@	23.20
3 black steers	866	@	23.10
3 whiface steers	736	@	23.10
1 whiface steer	1055	@	23.00
4 blkwhiface steers	676	@	22.95
3 whif & black steers	1143	@	22.60
3 whiface steers	946	@	22.45
1 whiface steer	980	@	22.30
1 whiface steer	720	@	21.50
5 holstein steers	930	@	20.10

STEER CALVES

6 whiface steers	340	@	29.60
4 whiface steers	422	@	28.90
2 black steers	390	@	28.60
6 whiface steers	508	@	28.30
8 blkwhif & brof steers	490	@	28.10
6 black steers	500	@	27.90
8 whiface steers	498	@	27.90
1 whiface steer	440	@	27.75
7 blkwhif & brof steers	455	@	27.60
1 whiface steer	470	@	27.50
8 whiface steers	545	@	27.50
1 whiface steer	500	@	27.30
2 whiface steers	422	@	27.20
7 whiface steers	479	@	26.90
9 whiface steers	531	@	26.85
3 whiface steers	535	@	26.75
3 whiface steers	406	@	26.75
1 broface steer	450	@	25.30

STOCKER & FEEDER HEIFERS

1 whiface heifer	575	@	24.10
1 whiface heifer	600	@	23.60
1 whiface heifer	580	@	23.60
3 whiface&blkwhif hfrs	636	@	23.45
1 whiface heifer	665	@	23.45
6 black heifers	616	@	23.00
2 whiface heifers	600	@	22.80
1 charloais heifer	770	@	22.80
6 whiface&blkwhif hfrs	890	@	22.60
14 whif & blkwhif hfrs	901	@	22.25
1 whifchar heifer	930	@	22.20
2 black heifers	637	@	22.10
5 black heifers	611	@	21.55
5 mixed heifers	874	@	21.50
9 whif & blkwhif hfrs	892	@	21.50
2 black heifers	715	@	21.50
1 blkwhiface heifer	650	@	21.50
2 blkwhiface heifers	825	@	21.35
1 blkwhiface heifer	995	@	21.10
6 whif&blkwhif heifers	772	@	20.90
2 whiface heifers	860	@	20.70
4 whif & broface hfrs	1010	@	20.30
2 whiface heifers	785	@	20.20
4 whif & blkwhif hfrs	933	@	20.05

HEIFER CALVES

6 whiface heifers	303	@	26.40
2 whiface heifers	260	@	26.00
7 whiace heifers	357	@	25.40
2 whiface heifers	307	@	25.40
6 black heifers	423	@	25.30
10 whiface heifers	352	@	25.10
2 whiface heifers	335	@	25.00
2 blkwhif heifers	357	@	24.80
14 whiface heifers	448	@	24.70
16 whiface heifers	429	@	25.60
13 black heifers	469	@	24.55
9 whiface heifers	482	@	24.50
7 whiface heifers	410	@	24.40
1 whiface heifer	430	@	24.40
4 whiface heifers	472	@	24.10
10 whifae heifers	405	@	24.05
11 whiface heifers	503	@	23.95
5 whiface heifers	505	@	23.90
19 blkwhiface heifers	506	@	[illegible]
21 blk & blkwhif hfrs	521	@	[illegible]
3 blk hiefers	476	@	[illegible]
3 whiface heifers	403	@	[illegible]
17 whiface heifers	525	@	[illegible]
1 black heifer	530	@	[illegible]
1 blkwhiface heifer	510	@	[illegible]
1 black heifer	530	@	[illegible]
5 black heifers	510	@	[illegible]

COWS

1 whiface cow	940	@	[illegible]
1 whiace cow	1165	@	[illegible]
1 whiface cow	1230	@	[illegible]
1 whiface cow	1200	@	[illegible]
1 whiface cow	990	@	[illegible]
2 whiface cows	1047	@	[illegible]
1 blkwhiface cow	1560	@	[illegible]
1 whiface cow	1070	@	[illegible]
1 guernsey cow	1090	@	[illegible]
1 whiface cow	1660	@	[illegible]
2 whiface cows	925	@	[illegible]
1 whiface cow	970	@	[illegible]
1 whiface cow	1300	@	[illegible]
1 whifacehn cow	960	@	[illegible]
1 guernsey cow	1040	@	[illegible]
1 whiface cow	920	@	[illegible]
1 whiface cow	980	@	[illegible]
1 whiface cow	1015	@	[illegible]
1 whiface cow	1130	@	[illegible]

BULLS

1 whiface bull	1520	@	[illegible]
1 black bull	1520	@	[illegible]
1 holstein bull	1515	@	[illegible]
1 charloais bull	1070	@	[illegible]

For Information or Estimates

Rezac Barn ..... **St. Marys 437-2999**

Delaine Rezac ..... **St. Marys 437-6266**

Elmer Imthurn ..... **Maple Hill MI 3-2440**

Paul Kramer ..... **St. Marys 437-2993**

Rezac LIVESTOCK COMMISSION COMPANY

CERTIFIED LIVESTOCK MARKET

St. Mary Kan

Auctioneers: Lawrence Welter, Gene Toby & Verlin Green

Central Kansas Most Modern Livestock Auction . . West Side Of **Salin**

TWO SALES EVERY WEEK

MONDAY
Hogs And Cattle

Hogs sell at 11:00 a.m. followed by cattle, which will sell as they are unloaded.

THURSDAY
Cattle Only

Selling starts at 11:00 a.m. C will sell in the order they are con ed on the books.

We sold 2588 cattle, and 613 hogs this week. Our hogs were about 75¢ lower than the previous week, our top being $20. We had a large run of cattle Thursday. Our market was 50¢ lower on steers over 800 lbs. but steady on light cattle. For February 16th we have consigned an entire herd of 75 black angus cows and 5 herd bulls.

CATTLE

Celo. Atchley, ada	118 bwf strs	811	@	24.25
Roy McCormick, Bavaria	31 wf strs	819	@	23.50
Robert Pettle, Gypsum	15 wf strs	859	@	23.30
T & R Hett, Marion	22 wf strs	660	@	25.10
T & R Hett, Marion	46 wf strs	754	@	24.30
T & R Hett, Marion	28 blk strs	758	@	24.20
John Murry, Holyrood	14 bwf hfrs	674	@	23.25
Bob Lundberg, Roxbury	10 bwf strs	857	@	23.50
Maurice Lehman, Gyps	12 mix strs	638	@	24.70
Maurice Lehman, Gyps	10 brof hfrs	568	@	23.50
Ansel Moll, LittleRiver	39 ron strs	646	@	25.85
Ansel Moll, LittleRiver	24 ron strs	604	@	26.30
Ansel Moll, Little River	22 ron strs	858	@	24.50
C E Mullens, ClayCenter	25 blk hfrs	786	@	21.95
C & N Karber, Gypsum	18 wf strs	576	@	27.20
C & N Karber, Gypsum	8 wf hfrs	584	@	23.85
C & M Rasher, Solomon	3 red strs	481	@	28.90
C & M Rasher, Solomon	13 red hfrs	536	@	23.50
Harry Morman, Solomon	14 red strs	632	@	25.70
Harry Morman, Solomon	6 red hfrs	550	@	22.80
Charles Essick, Kanopolis	73 wf strs	954	@	23.05
Charles Essick, Kanopolis	26 wf strs	1055	@	22.50
Paul Hannson, Abilene	3 blk strs	425	@	28.50
Paul Hannson, Abilene	10 blk strs	522	@	26.70
Ralph Westerman, Ells	13 bwf hfrs	381	@	25.10
George Kepple, Tescott	2 wf strs	600	@	26.00
George Kepple, Tescott	2 wf hfrs	615	@	22.90
Guy Donaldson, Benning	1 hol cow	1160	@	16.80
Guy Donaldson, Benning	1 hol cow	1235	@	17.10
Leon Bagley, Geneseo	2 hol strs	310	@	23.60
John Boggs, Bennington	1 wf str	965	@	22.10
Cecil Keen, Sr., Wakfld	1 wf bull	1705	@	20.00
Cecil Keen, Sr., Wakfld	1 wf cow	1210	@	16.90
Roy Matoush, Holyrood	1 blk bull	1410	@	21.50
Wilmer Diers, SilvanGro	3 red strs	493	@	25.20
Fred Mantz, Kanopolis	6 wf strs	916	@	22.20
Lindal Guyman, Windom	3 blkhfrs	541	@	24.10
Pete Slank, Abilene	10 wf hfrs	830	@	21.80
Norman Schneider, Dorr	3 blk hfrs	342	@	25.30
Norman Schneider, Dorr	1 blk str	485	@	27.10
Henry Schneider, Dorran	7 blk hfrs	580	@	21.80
Clarance Schmidt, McPh	8 wf strs	464	@	29.10
Jack Grothusen, Ellswor	2 wf strs	410	@	29.75
Jack Grothusen, Ellswor	8 wf hfrs	478	@	23.90
Lidstrom Bros, Falun	7 ron hfrs	711	@	22.80
Dale Major, Lyons	3 wf strs	593	@	25.50
Glen Nelson, Salina	11 shthn strs	429	@	29.90
Glen Nelson, Salina	1 blk str	525	@	26.40
Clyde Sample, Minneap	9 bwf strs	630	@	26.00
Clyde Sample, Minneap	13 blk hfrs	595	@	23.30
Morrison Bros, Salina	35 shthn strs	993	@	23.05
Fred Janda, Wilson	3 wf strs	343	@	30.00
Paul Crandel, LittleRiver	26 wf strs	844	@	23.05
Dale Beineke, Geneseo	11 bwf strs	501	@	27.90
Dale Beineke, Geneseo	6 char strs	490	@	28.00
Dale Beineke, Geneseo	3 blrn strs	325	@	29.00
Ray Fuller, LittleRiver	6 bwf strs	498	@	27.80
Ray Fuller, LittleRier	9 bwf hfrs	461	@	24.40
Bruce Merrill, Enterprise	38 wf strs	505	@	24.20
Allen Clark, Barnard	14 bwf strs	566	@	27.40
Allen Clark, Barnard	7 wf hfrs	463	@	24.50
Bernard Sunkest, Bridgep	12 bwf strs	987	@	22.20
Bernard Sunkest, Bridgep	9 wf strs	1098	@	22.25

HOGS

Charles Shelton, Salina	7 hogs	219	@	[illegible]
Melton Bickel, Gypsum	1 hog	215	@	[illegible]
Alice Quinn, Bennington	7 hogs	217	@	[illegible]
Andrew Medley, Gypsum	8 hogs	199	@	[illegible]
Dean Stauffer, Salina	7 hogs	210	@	[illegible]
James Griffin, Abilene	10 hogs	229	@	[illegible]
Fred Berkley, Tescott	6 hogs	215	@	[illegible]
H C McConnell, Ellswor	6 hogs	207	@	[illegible]
Dahlsten, Farms, Marque	12 hogs	226	@	[illegible]
Herman Detmer, Tescott	13 hogs	208	@	[illegible]
Marvin Gorrell, Culver	9 hogs	209	@	[illegible]
Don Kissick, Beverly	6 hogs	222	@	[illegible]
Don Kissick, Beverly	15 hogs	252	@	[illegible]
William Greenwood&Son	13 hogs	236	@	[illegible]
Loren Richards, Ellsworth	10 hogs	209	@	[illegible]
Bill Miller, Enterprise	14 hogs	219	@	[illegible]
Jerome Jansen, Lorraine	18 hogs	206	@	[illegible]
H L Jones, Abilene	12 hogs	232	@	[illegible]
Steve Bolte, Culver	2 hogs	212	@	[illegible]
Melvin Sunberg, Lindsb	9 hogs	216	@	[illegible]
Art Guy, Talmage	10 hogs	216	@	[illegible]
Luther Balley, Ellsworth	14 hogs	221	@	[illegible]
Ronnie Phillips, Abilene	10 pigs		@	[illegible]
Dean Martin, Tescott	3 pigs		@	[illegible]
Don Goetz, Salina	9 pigs		@	[illegible]
Herman Shoebloom, Sal	13 pigs		@	[illegible]
Harold Morrical, Beverly	27 pigs		@	[illegible]
Joe Dolezal, Kanopolis	16 pigs		@	[illegible]

FOR INFORMATION OR ESTIMATES

LAURENCE CLEMENCE
Abilene — **Phone CO 3-3091**

MERRILL CHRISTIANSEN
Durham — **Phone 732-3371**

BOB MUIR
Salina — **Phone TA 3-2963**

Market Reports
Radio Station KFRM, Salina
6:50 a.m. 12:30 Noon
Monday Through Friday

Farmers & Ranche

LIVESTOCK COMMISSION CO.

West On Old US 40

Salina, Kansas

Barn Phone TA 5-0211

Bonded • Licensed