

465 @ 24.60
 350 @ 24.50
 485 @ 24.40
 446 @ 24.40
 390 @ 24.40
 330 @ 24.30
 445 @ 24.30
 430 @ 24.20
 401 @ 24.00
 470 @ 23.90
 472 @ 23.90
 435 @ 23.90
 437 @ 23.80
 511 @ 23.80
 518 @ 23.50
 488 @ 23.20
 535 @ 23.20
 455 @ 23.10
 433 @ 23.00
 455 @ 23.00
 515 @ 23.00
 525 @ 22.90

1295 @ 17.10
 1215 @ 16.50
 1320 @ 16.30
 720 @ 16.20
 1410 @ 16.15
 1090 @ 16.10
 1260 @ 16.10
 1135 @ 16.00
 1170 @ 15.90
 1060 @ 15.80
 1175 @ 15.75
 1110 @ 15.60
 1370 @ 15.50
 @ 235.00
 @ 217.00
 @ 171.00

MISSION
 Y
 Marys
 Kans.
 Salina
 Only
 10:00 a.m. Cattle
 they are consign-
 572 @ 25.00
 562 @ 22.60
 446 @ 26.10
 492 @ 22.60
 405 @ 29.25
 594 @ 24.90
 483 @ 22.90
 425 @ 26.60
 1070 @ 16.00

hogs 227 @ 18.55
 hogs 210 @ 18.70
 hogs 207 @ 18.85
 hogs 226 @ 18.75
 hogs 222 @ 18.70
 hogs 241 @ 17.65
 hogs 215 @ 18.85
 hogs 224 @ 18.75
 hogs 222 @ 18.75
 hogs 378 @ 14.10
 hogs 231 @ 18.65
 pigs @ 13.25
 pigs @ 14.00
 pigs @ 14.75
 pigs @ 10.00
 pigs @ 14.25
 pigs @ 13.50

anchers
 ION CO.
 US 40
 Phone
 1 SALINA, KS
 nsed

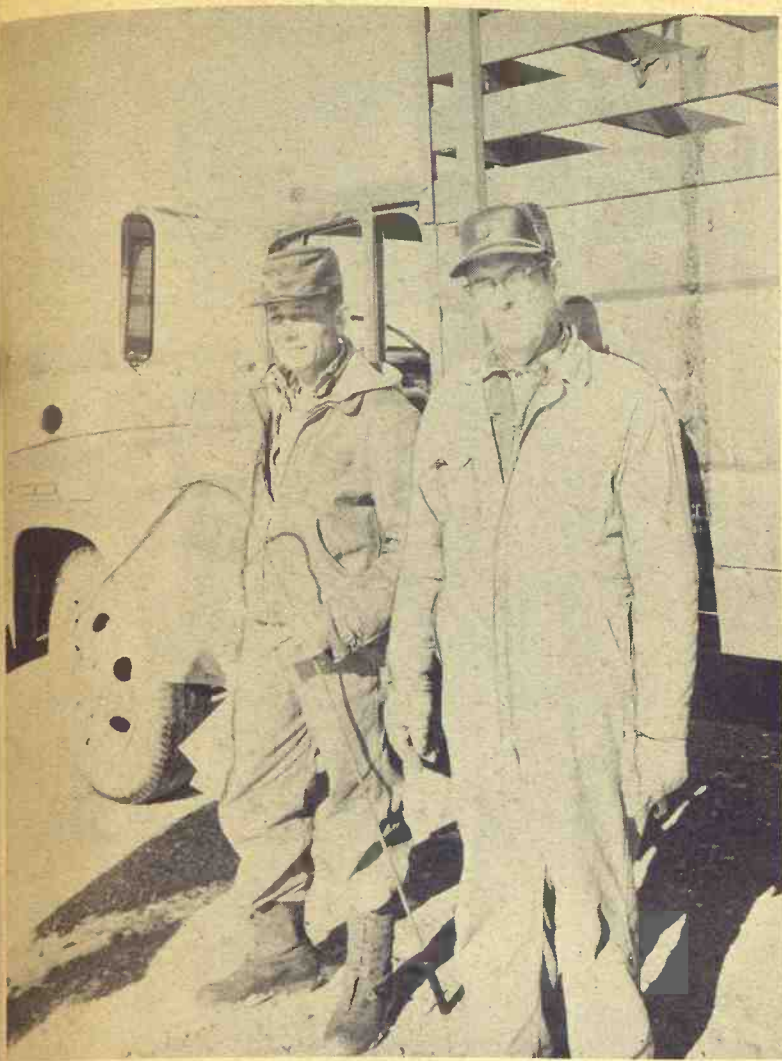

Neighbors

Rey Behrens, left, and his neighbor, Lawrence Brown, of Lincoln, Kans., were working together last week to get cattle to market.

GRASS & GRAIN

13 year no. 47 January 23, 1968

Legal Hinge In Purebred AI

Is an Angus that has been bred artificially any less an Angus than one that has been bred naturally?

The Justice Department has charged that an Angus breeders association is unfairly discriminating between the two.

The government says an An-

gus is an Angus no matter how it's produced, and the Angus Breeders Association has been placing unfair restrictions on those that have been bred by artificial insemination.

The government said in papers filed in U.S. District Court in Kansas City, the association re-

fuses to register artificially conceived purebred Angus cattle in the nation. The Justice Department charged it with violating federal antitrust laws.

The association verifies the pedigrees of the American Angus breed and issues a certificate of registration for each animal. But if a calf has been conceived through artificial insemination, the association will not register the animal unless the owner of the sire has obtained an artificial breeding permit from the association, the government said.

The Justice Department asked the court to forbid the association to impose any restriction on the registration of such calves. The government noted in 1966 nearly 8 million cattle were bred artificially in this country.

BETTER LIVESTOCK DAY COMMITTEES PICKED

JUNCTION CITY — Location of the annual Better Livestock Day of the Geary-Dickinson Angus Association has not yet been set, but committees have been named.

Date of the show, one of the largest field days in the country, is April 18. A location will be selected by Loyd Black, Marvin Poland, and Ralph Munson.

'Bargaining Power' More Than A Phrase?

—But Who Has A Concrete Plan?

Will farmers get more "bargaining power" this year?

The current holding action of the National Farmers Organization is aimed at giving farmers "muscle in the market place," a goal the NFO has singly-mindedly aimed at since its inception.

It is the NFO which has given bargaining power its most attention, altho other sources have taken up the phrase as the NFO has taken a bona fide place among those organizations which say they speak for farmers.

Secretary of Agriculture Orville Freeman has openly talked about bargaining power in the past year, saying "we've gone about as far as we can under existing government programs." But Secretary Freeman has never put forth even the vaguest outline of a concrete program.

The Farm Bureau also has talked of farm bargaining power, altho its members doubtless have different ideas of what bargaining power is than the NFO. The Grange and Farmers Union talk of bargaining power

too, and they have their own ideas about it.

The least vague about bargaining power is the NFO. What that organization has in mind is a plan to organize farmers to the extent that they can hold farm animals and grains from the market until they can get the price they want. They would force processors to enter into contracts to buy their products at "fair" prices.

The NFO has restated what a farmer has long griped about: the feeling that he is the only businessman who takes his products to market and says, "What'll you give me?" yet when he goes to buy he must say, "What do you charge?"

The farmer, it is contended, sells on a wholesale market and buys on a retail market. Industry might not agree that the farmer is the only businessman who finds himself in such a bind, but that is the way the farmer sees it.

The bargaining power way, then, is the way out? One group, clearly self-appointed but with some claim to being expert, has said recently that actually forming a plan for bargaining might be considerably more difficult than making up the phrase.

The National Planning Association — an organization whose name suggests that it is not exactly on the conservative side — concluded that "the possibilities for improving farm income through market bargaining are limited and are confined largely to specialized groups of commodity producers, usually in compact geographical areas."

The group contended that any organization that fixes prices must also have control of production. For this reason, it said, it still is necessary to retain government controls on farm output.

The planning association went into considerable detail in an effort to explain differences between farming and labor when it comes to collective bargaining.

Among factors mentioned were the following:

- Strikes are common and frequently a necessary means of wielding power in labor bargaining. They are less feasible in farming, because withholding products usually is both more difficult and more costly than withholding labor.

- If a particular bargain raises wages or prices, but nothing else is done, more men or products usually will be available than employers or buyers wish to use. Some way of insulating this surplus from the market is essential.

- In labor it is fairly easy to enforce the contract wage, and employers hire only as many men as they want at that wage. Thus decisions of employers perform the function of supply control. In agriculture, in con-

trast, a high price usually will not stand up when farmers have unsold products on hand. Producers must control supply either by restricting production or by diverting output from the market. A withholding action by farmers perhaps can force prices up, but the price gains cannot be held unless subsequent market supplies are in some way controlled.

- There is also the problem of deciding who will work and who will sell his products when total supply exceeds the amount the market will take. The usual proposal in farming is to assign quotas. In industrial labor, the seniority rule is the rationing device. On the other hand, if the employer hires to replace retirees or for other reasons he makes the decision as to who gets the job.



More Work

Jerry Pinick of Havensville farms 240 acres and keeps 30 milk cows. Cold weather doesn't put Jerry in a rocking chair by a warm fire. It just means more work. Such as chopping holes in pond to water the herd.

Western Farm Show At K.C. February 26-28

The Western Farm Show, the largest indoor farm machinery show in the nation, is scheduled for Kansas City February 26-27-28 in the American Royal Exposition Building.

The show, sponsored by the Western Retail Implement and Hardware Association, was attended by 52,000 persons in 1967.

All eight of the major tractor and combine manufacturers and dozens of the short-line companies will display their latest equipment for every type of farming operation.

While no charge is made for the show, free admittance tickets are necessary and may be obtained from dealer members of the association.

Kansas Ranks Third In Total Cropland

Only Texas and Montana have more land in farms than does Kansas. The latest reckoning by the Kansas Crop Reporting Service places the figure for the state at 50.1 million acres.

The trend to fewer but larger farms continues. The service said the number of farms in the state for 1968 is estimated at 91,000, a decline of two percent from the figure of 93,000

a year ago.

The size of the average farm in Kansas in 1968 is estimated at 551 acres compared with 539 acres in 1967.

In 1950 there were 50.5 million acres of land in farms in Kansas. The average farm totaled 374 acres and there were 135,000 farms in the state.

CANTON VOTERS ELECT TO KEEP SCHOOLS

CANTON — Patrons of the unified school district have voted against closing three attendance centers — a high school at Galva, a grade school northeast of Galva, and a grade school south of Canton. The district board said any further effort to close the schools will have to come from the state, not the school district.

GRASS & GRAIN

The Mid-Kansas news weekly. Published each Tuesday at 1207 Moro, (Box 1009) Manhattan, Kansas, 66502 by

AG PRESS

Dean Coughenour

E. R. Woodward

Second class postage paid at Manhattan, Kansas.

Subscription: \$3 year

CIRCULATION 11,108

WESTERN SADDLE SUPPLY

J. D. RITTEL & SONS
WESTERN WEAR

In Mid-Kansas

Largest Saddle Selection
for the Entire Family

BOOTS • HORSE TRAILERS

Square Dancers Supplies

HOPE, KANSAS PHONE 43



Few Sheep On Feed

There are about 17 percent less sheep and old crop lambs on feed than a year ago. The Livestock Reporting Service says the current number is about 9,000 head — only about one-third of the 1962-66 average and the smallest since records started in 1930.

There were 43,000 sheep and lambs being fed by large operators either in feedlots or grazing wheat, sorghum stubble or beet tops. This is 23 percent less than the 56,000 head being fed by large operators a year ago.

For the U.S. as a whole, sheep and lambs on feed were 9 percent below a year earlier, the current figure being 2.9 million.

ELLSWORTH SOIL CONSERVATION DISTRICT NAMES AWARD WINNERS

ELLSWORTH — Ralph Westerman of Ellsworth was named to the board of directors of the Ellsworth Soil Conservation District at the annual meeting. He replaces Hazen Fleming of Kanopolis, who resigned after serving 20 years on the board. Banker Awards for outstanding conservation farming went to Victor Peterson and Rudy Hoch, Wilson; Jessie Cikanek, Ellsworth; Arthur Schroeder, Holyrood; and Esther Kootz, Kanopolis.

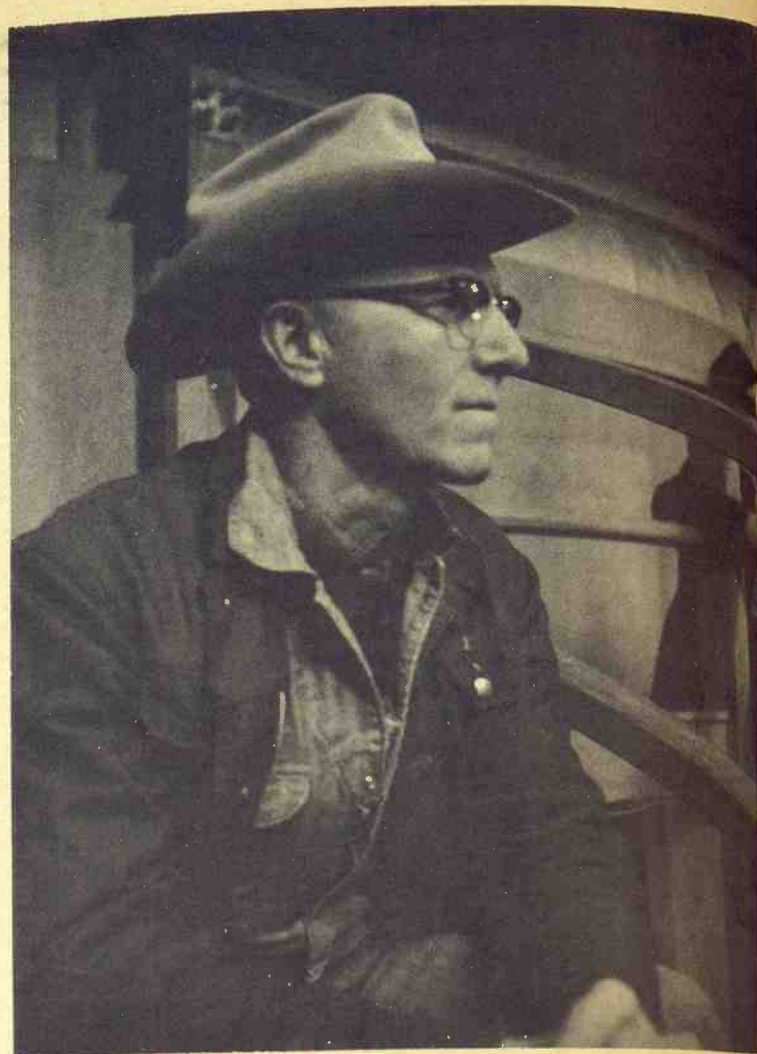

Nebraska Buyer

Norman Laretensellage of Doniphan, Nebraska, came to Kansas last week to look over cattle.

1967 was a great year for our Kansas telephone customers.

We want 1968 to be even better.

It won't be easy to beat the 1967 record. During the year, for example, Southwestern Bell:

- ★ reduced Long Distance rates.
- ★ introduced the beautiful new Trimline® telephone.
- ★ declared war on obscene and harassing phone calls.

★ contributed heavily to better telephone service and to the Kansas economy with a record \$102 million expenditure for construction, wages and taxes.

But we know we can do better in 1968.

After all, just a year ago, we were wondering how we'd top 1966.

J. F. Haake

J. F. Haake
Vice President and General Manager



Southwestern Bell

FAR
On
For
Finding
products
ular subje
speeches
Such writ
tell of the
ducts and
sult from
ducts in ir
On the
opment of
cultural r
been a po
perhaps w
that much
gress sinc
come direc
tion and u
plant and
Farmers
gest users
tractors a
horses. TH
tors has r
hay, and p
quired by
biles and
farmers a
substitutes
as is the f
chines. Fif
duction of
fourth of
ed for pro
and mules
Commer



Your C
bill, be
eration
are se
CO-OP
typical
onstrat
plete, f
quirem
the w
throug
own C
better

- Clay Cent
- Manhatta
Far
- Junction
Farne
- Abilene
- St. Marys

L.H. Simerl

On Substitutes For Farm Products

Finding new uses for farm products has long been a popular subject for articles and speeches for farm audiences. Such writings and talks often tell of the wonderful new products and benefits that will result from the use of farm products in industrial processes.

On the other hand, the development of substitutes for agricultural materials has never been a popular subject. Yet, perhaps we should recognize that much of our economic progress since pioneer times has come directly from the production and use of substitutes for plant and animal products.

Farmers are among the biggest users of substitutes. Their tractors are replacements for horses. The fuel used in tractors has replaced the grains, hay, and pasture formerly required by the horses. Automobiles and trucks — used by farmers and others — are also substitutes for farm products, as is the fuel used in these machines. Fifty years ago, the production of 90 million acres, one-fourth of our cropland, was used for producing feed for horses and mules.

Commercial fertilizers are an-

other substitute for farm products. Each year, farmers spend millions of dollars for nitrogen and other fertilizer materials. The nitrogen is obtained from the air by industrial processes. Fifty years ago, farmers obtained most of the nitrogen that they needed by growing clovers and other legumes.

In pioneer times, wood was the principal building material — in town as well as on farm. Many modern buildings use little or no wood, being made of steel, aluminum, concrete, brick and glass.

The furnishings in early homes were made largely from plant and animal products. Most of the furniture was made of wood. Other articles were made of cotton, wool, linen, silk, horsehair, and feathers. Now, much of our furniture is made of steel, aluminum, and plastics. The feather bed was replaced by a cotton mattress — replaced, in turn, by steel springs, sponge rubber, and plastic foam. The plant and animal fibers have been replaced by rayon, nylon, polyesters, and other synthetic fibers.

There are also substitutes for feeds and foods. Farmers use

urea, an industrial product, as a substitute for farm-produced protein in the rations of beef and dairy cattle. They also use synthetic vitamins in animal feeds.

In some cases, cheaper farm products have been substituted for more expensive ones. An outstanding example is the use of margarine in the place of butter. Margarine is made largely from soybean and cottonseed oils, which cost less than one-fourth as much to produce as butterfat. Today, we also have substitutes for cream and milk — even for meats, such as pork and chicken.

The coming of cheaper substitutes always hurts some people, but the losses are more than offset by the gains for the nation as a whole.

L. H. Simerl
Univ. of Illinois



FARM & RANCH LOANS

A Financial Service For The Farmer And By The Farmer

R. STANLEY PARSONS, Mgr.

SEE ME AT
604 HUMBOLDT PR 6-6931
Res. Phone JE 9-8725

MANHATTAN

Open Mon. through Fri.
8 a.m. to 5 p.m. (closed 12-1)

Branch Offices: CLAY CENTER & JUNCTION CITY

Federal
LAND BANK Assn. of
MANHATTAN

Serving Clay,
Geary, Pottawatomie & Riley counties.

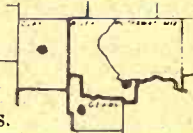

1968 Introductory Offer

Low Price

only \$179⁵⁰

UP TO \$60.00
Trade-in allowance
for your present
sewing machine

UP TO \$60.00
Trade-in allowance
for your present
sewing machine

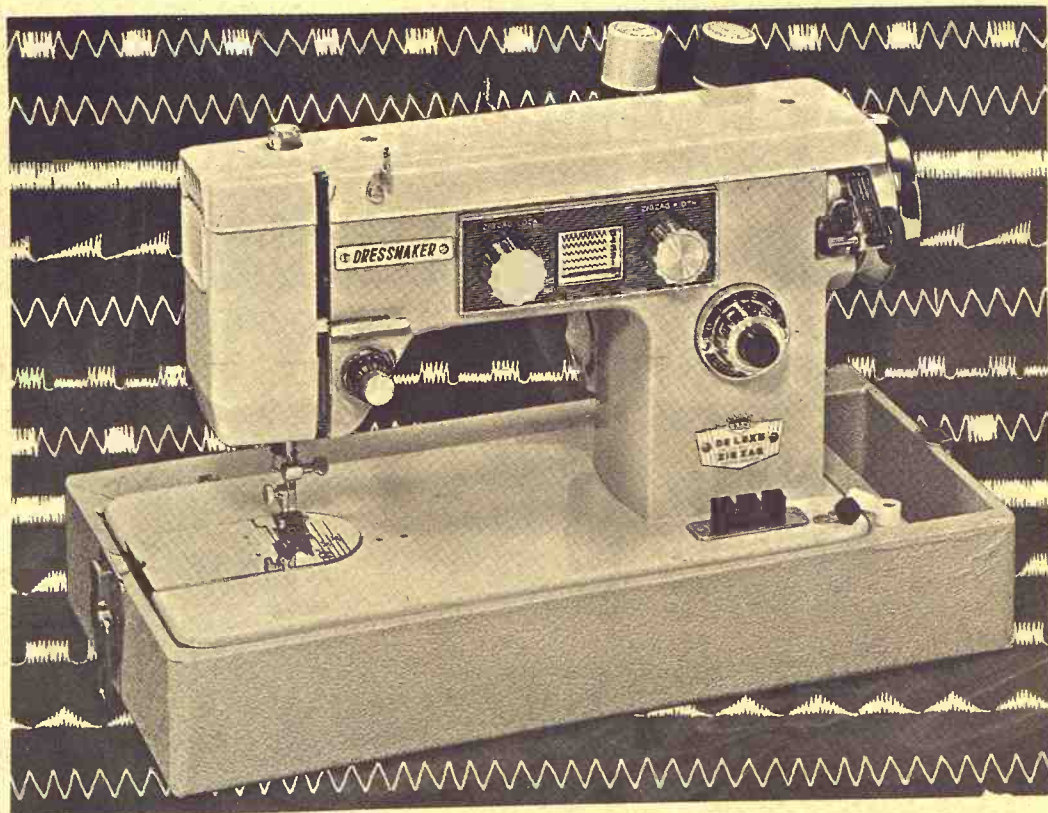

Will Do This and Much More!

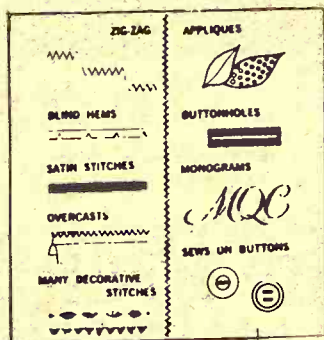

AR

Monograms



Makes Buttonholes
and sews on Buttons

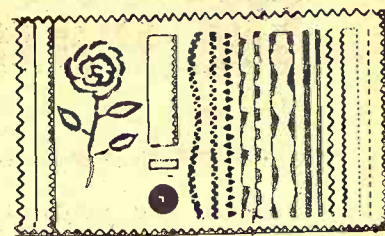

- 30-year written guarantee
- Trade-ins accepted

"Largest Display of Machines
In State of Kansas"

Drive A Little — Save A Lot

City Sewing Machine Company

818 Broadway

MARYSVILLE, KANSAS

Phone HI 3-3731



Your Co-op can save you money on your total feed bill, because the CO-OP Feed Program fits your operation to a "T". Quality, ingredients and service are set and controlled by you and your neighbors. CO-OP Feeds and feeding programs are tested under typical conditions at the farmer-owned CO-OP Demonstration and Research Farm. It's the only complete feeding program built 100% to farmers' requirements, and controlled 100% by farmers — all the way from the laboratories and testing farm, through farmer-owned central feed mills — to your own Co-op at the two-circle sign of better living, better farming.

- | | |
|------------------------------------------------------------------------------------------------------------|-----------------------------------------------------------------------------------------------------------|
| <p>Clay Center
Farmers Union Co-op
Clay Center-Bala
-Miltonvale-Leonardville</p> | <p>Carlton
Farmers Co-op Assn.
Carlton
Telephone 31</p> |
| <p>Manhattan
Farmers Cooperative Assn.
Manhattan-Alta Vista
-Westmoreland-Onaga</p> | <p>Greenleaf
Farmers Co-op Elevator Assn.
Greenleaf-Linn
-Washington</p> |
| <p>Junction City
Farmer-Stockman Co-op Assn.
Council Grove
-Junction City CE 8-4158</p> | <p>Alma
Farmers Union Co-op
Alma Ph. 765-3612
Eskridge Ph. 449-2291</p> |
| <p>Abilene
Abilene Co-op Assn.
Abilene CO 3-1660</p> | <p>Holton
Farmers Union Co-op Bus.
Assn.
Holton 364-3161
Denison 50-Mayetta 28</p> |
| <p>St. Marys
Farmers Union Co-op
Business Assn.</p> | <p>Herkimer
Herkimer Co-op Bus. Assn.
Herkimer HI 3-3824
Oketo RI 4-2341</p> |



Trucker

Eldon Lay of Hope closes a gate after unloading cattle.

\$43,000 Top At Denver Sale

It took \$43,000 to buy the reserve champion Hereford bull at the 62nd National Western Stock Show at Denver last week.

A 1465 pound senior bull was sold by Alfred and Ferrall Meeks of Taylor, Nebr., to the 26 Bar Ranch of Stanfield, Arizona, owned jointly by Actor John Wayne and Louis Johnson.

The Nebraska ranchers also had a \$14,000 sale of one of their Hereford bulls.

MARSHALL CO. NFO RENAMES RICHARD HOLLE

Richard Holle of Bremen has been reelected president of the Marshall County NFO. Other officers are John Vogelsberg, Home City; William Lamb, Blue Rapids; and Charles Ellenbacher, Marysville. Heads of marketing boards are John Adams, Frankfort; Jack Dwerlkotte, Marysville; and Arthur Seemater, Home City.

ED BAKER TAKES MARSHALL AGENT JOB

MARYSVILLE — Ed Baker is the new Marshall county agent, succeeding the late Ed Hedstrom. Baker had been county agent in Lincoln County, moving to Manhattan last fall to

work on a master's degree in animal husbandry at Kansas State University. The Bakers will move to Marysville and he will begin work February 5.

4

Grass & Grain

January 23, 1968

NOW! Shred Up To 10 Tons of Baled Hay Per Hour*

With This New
BearCat
BALE-MASTER
FEED GRINDER



*Proven by Dynamometer Tests. H.P. and Capacity may vary greatly depending on quality and moisture of hay.

"It's a BearCat" for Fine-Grinding Hay and For Grinding Small Grain, Shelled Corn and Ear Corn!

At last! Here's the tough, rugged BearCat shredder-grinder that makes short work of processing baled hay. Built of highest quality materials throughout... this new BearCat BALE-MASTER is designed for big capacity continuous processing of hay for large feed yards and commercial operations.

The feeder and the shredder cylinder are designed to take large "Western" bales as well as standard sized bales. The 24" wide shredder cylinder has 18 sharpened shredder knives... the 24" wide hammer cylinder

has 60 hammers. Depending on conditions, the BALE-MASTER requires from 50 to 75 HP.

BALE-MASTER has a 10 ft. extension feeder... additional extensions can be added in 10 ft. lengths. Feeder and extensions are powered by hydraulic motor with variable speed throttle. Operator can start, stop or reverse feeder with fingertip control.

The BALE-MASTER can also be used for fine grinding of alfalfa as well as shelled corn, ear corn and all small grains. Inquire regarding this economically priced machine today.

BEARCAT Quality FARM MACHINERY SINCE 1908

Distributed By
A. A. KLUGHARTT MACHINERY CO
Kansas City, Mo.

SALES & SERVICE AT THESE DEALERS

CONCORDIA
Concordia Tractor Inc.

COURTLAND
C&W Imple. Co.

DWIGHT
Olson Farm Supply
HADDAM
Cook's Garage

HOPE
Hoffman Chev. & Imple.
LINDSBORG
Valley Equipment

MARYSVILLE
Brauchi Bros.

MARION
Hetts Imple. Co.

SALINA
Martin & Lockhard

STRONG CITY
Beaver, Inc.

WAKEFIELD
Auld Chev. & Imple.

FLETCHER 4-HR
© JOE E. BURESCH



"IT WAS EASIER TO TRAIN THE DOG TO PICK UP AFTER FLETCH AND HIS DAD!"

SPECIAL NOTICE

For Kansans who now have Medicare, and do not have Blue Cross-Blue Shield coverage.

ENROLLMENT IS OPEN IN



The Special Blue Cross-Blue Shield, Plan that goes with MEDICARE to give you the finest hospital and doctor care coverage

New Plan 65 is especially designed to supplement both the hospital and medical insurance of Medicare to give you superior coverage.

We have an easy-to-read folder showing Medicare and Plan 65 benefits—and how the two work together. Mail this coupon for folder and Plan 65 application form.

MAIL THIS COUPON FOR APPLICATION

DO NOT Send Money!

THIS APPLICATION IS ONLY FOR PERSONS NOT PRESENTLY ENROLLED IN BLUE CROSS-BLUE SHIELD.

Blue Cross-Blue Shield
OF KANSAS

1133 TOPEKA AVE TOPEKA, KANSAS

Check boxes that apply to you.

- I (we) do not have regular Blue Cross-Blue Shield coverage now.
- I (we) do not have Plan 65 coverage now.
- I want to enroll in Plan 65. Send application.
- Send Plan 65 application for wife (husband) also.
- Spouse is under age 65.
- I have unmarried children under age 21.

NAME _____

ADDRESS _____

CITY _____

THERE ARE NO EXCLUSIONS FOR PREVIOUS HEALTH CONDITIONS AND NO HEALTH STATEMENT IS REQUIRED.

Kansas Hospital Service Association, Inc. • Kansas Physicians' Service

THE PLANS THAT HELP YOU AFFORD MODERN HEALTH CARE

If you can't say . . .

"We're finishing hogs out from \$10.50 to \$11.00 per hundred weight, total cost based on present grain costs."

...Or...

"I'm saving \$1.50 to \$2.00 per head on finished hogs and bringing 45-pound hogs to market weight in only 95-100 days!"

...try Lasso Hog Supplement!

The remarkable figures above were taken from the records of one user of Lasso, the full feed ration. A starter, grower and finisher, Lasso provides a complete balance of vitamins, minerals, growth factor and Sunflower Brand Soybean Meal, nature's richest source of protein. The only place you can buy Lasso Hog Supplement is at Kansas Soya Products Company in Emporia. But, because you

buy directly from the mill, you enjoy a healthy savings on every pound. Use this power-packed 40% supplement in mixing your own feed or let us build the complete feed for you. Either way, Lasso Hog Supplement (medicated or non-medicated) can get you to market 15 to 20 days earlier than other hog supplements. For larger, earlier profits, get Lasso Hog Supplement now!

Lasso Hog Supplement, available only at

Kansas Soya Products Co., Inc.
Phone Dickens 2-7270
Emporia, Kansas



OUR DAILY BREAD

- by G&G Area Cooks

**Mrs. Floyd Gee, Rossville,
Sender Of Winning Recipe**

Winner of the weekly prize is Mrs. Floyd Gee, Rossville.
APRICOT PRESERVE COOKER

Sift together:
1 1/4 cups flour
1/4 cup sugar
1 1/2 teaspoon baking powder
1/4 teaspoon salt
Soften and cut into dry ingredients:
1 3-ounce package cream cheese
1 stick margarine
Add:
1/2 cup apricot preserves
Drop mixture by teaspoon onto lightly greased sheet. Bake 10 minutes or till done at 350 degrees. Ice with:
1 cup sifted powdered sugar
1 tablespoon margarine
1/4 cup apricot preserves * * * *

The following recipe was sent by Wanda Wedel of Langdon, Mo.:

COCONUT BAR BROWNIES
1/2 cup oleo
1 1/2 cups powdered sugar
4 eggs
1/2 cup chopped pecans
2 envelopes "no-melt" unsweetened chocolate or 2 squares unsweetened chocolate, melted
3 cups coconut bar cookie crumbs ("We used to call these washboard cookies")
Cream oleo, sugar and eggs. Blend in nuts, chocolate and crumbs. Spread in 8x8-inch greased pan. Bake at 350 degrees about 30 minutes. Cool and cut into bars. * * * *

The next recipe is from Everett Mather, 212 N. Chestnut, Blue Rapids:

STRAWBERRY DESSERT-CAKE
Mix one package of white cake mix as directed and bake. While cake is baking mix 2 packages of strawberry gelatin with 2 cups hot water. Let stand at room temperature. When cake is done immediately punch full of holes with a fork . . . the more holes the better. Pour the gelatin over the cake and refrigerate. "I set mine in the freezer unit for a few minutes until it is completely chilled." Whip two packages of prepared topping. Add 1 package of thawed frozen strawberries to the whip and spread over the top of the chilled cake. Return to refrigerator and let stand for two or three hours before serving. Makes 12 to 15 large servings. * * * *

**The Latest
'Daily Bread'
Prize**

PATTY MOLDS
FOR TEMPTING, delicious desserts, salads and snacks you will be able to make your own crisp, tasty patty shells and individual waffles. Included with the molds is a recipe for shells to be used with creamed chicken, veal or vegetables and also there are directions for making a sweet patty for dessert dishes.

The winner each week is drawn by lot from the recipes printed.

Win one by sending us your favorite recipe — this can be main dish, leftover, salad, side dish, dessert or what have you.

1. Check your recipe carefully to be sure all ingredients are accurate and accounted for.
2. Be sure your name and address are on the entry.
3. Only one recipe at a time, please.
4. Send it to Woman's Page Editor, Grass & Grain, Box 1009, Manhattan, Kansas.



WE CAN FIT YOU
Justin • Acme • Texas
Nocona and Tony Lama
On US 24 — 2 Blocks East
of Cloverleaf on US 24
TOPEKA, KANS.

**Plan On Retiring At
Same Time Husband Does**

Will you be ready for retirement when your husband is? Or will you still be hard at work in the kitchen?

Men are encouraged to prepare for leisure by developing hobbies, taking an interest in community affairs and planning vacations they didn't have time for before. But if a wife is tied to the sink when her husband wants to spend the day outdoors, they're both missing time they could be enjoying to-

gether.
One way a homemaker can "retire" is by assigning part of her job to modern labor-saving appliances. An automatic dishwasher, for example, can spare her almost two hours work every day.

New dishwasher models require no scraping or rinsing of dishes and handle everything from fragile glassware to heavy pots and pans. There are no dishes to dry and fewer hours

work every day.
An added advantage is that dishwashers eliminate the leg and back strain caused by washing dishes in the sink. And since dirty tableware can be loaded in the dishwasher after every meal, the kitchen stays tidy and no time or energy is wasted on continual clean-ups.
The convenience of modern appliances is welcomed by housewives of all ages. But the homemaker in her golden years has particularly earned the right to retire from kitchen drudgery.

**Preview tomorrow's
agricultural techniques today
at Farming Frontiers '68**

**ALL DAY
Get-together
SAT. JAN. 27
Herington, Ks.**

SEE "Electronic Revolution in Agriculture"
SEE "Triticale—Small Grain of the Future"
SEE "Tall Returns from Short Corn"
SEE "Soybean Experts' Prescription for Top Yields"
PLUS many other Furrow on Film subjects
Attend Farming Frontiers '68—
You may win a John Deere Roll-Gard.

**ALL JD ACTIVITIES
IN OUR OWN BUILDING**

Shows at 10:30 & 1:30



**Win this Roll-Gard
at Farming Frontiers '68**
Roll-Gard was pioneered and developed by John Deere to help save lives. To promote and encourage the use of this protective device throughout the United States and Canada, a Roll-Gard is being given away at each of some 3,000 Farming Frontiers '68 programs

FREE LUNCH AT NOON

Register For Our ROLL-GARD PRIZE

ALSO — George and Marjorie Munkres invite you to be guests SATURDAY EVENING, JAN. 27

FREE DANCE AT THE COMMUNITY BUILDING
Enjoy the music by Al Jennings orchestra

TRI-COUNTY SALES, INC.

ON HIGHWAY 56 HERINGTON, KANS.

A Case man plants 12 rows at once

Or 8 rows . . . or 6 . . . all with the same planter. Corn. Beans. Cotton. Sorghum. Flat or on beds. Liquid or granular fertilizer. Insecticide. Herbicide. All at one time—conventional or minimum tillage. Middlebust, list, cultivate or stubble-mulch. With a mounted or pull-type Case unit planter toolbar, you can do most anything, fast and accurately.

The tractor? A Case man chooses a big-producer model . . . with plenty of power for multiple operations at optimum working speeds. A high-torque 7-pow Case 1030. Big bore, long stroke . . . high-torque design. An easy-running, big-displacement engine—451 cubic inches, 2000 rpm rated speed. A deep reserve of pull-power that gets the heavy tillage jobs done swiftly at the right time. On lighter operations, the 1030 delivers proved economy, plus the big-tractor hydraulic output needed for modern remote control systems.

Now's the time to get the facts on this big-producer tractor and planter. There's a Crop-Way Purchase or Lease Plan to fit your operating budget. J. I. Case Company, Racine, Wisconsin.



NEW TC PULL-TYPE PLANTER teamed with the 6-pow Case 930 plants 4 to 8 rows, 20 to 40-inch spacing—with or without minimum tillage tools. Liquid, granular and anhydrous fertilizer, and tractor-mounted herbicide attachments available. Can be equipped to make seed-beds, middlebust, list, summer fallow, cultivate, stubble-mulch, make irrigation channels and borders.

CASE

LINN
Kuhlman Motor Co.

CLAY CENTER
Porter Eqpt. Co.
1121 Crawford ME 2-5202

CENTRALIA
McBratney Impl.
Phone 857-3815

MARYSVILLE
Brauchi Brothers

MARION
Longofer Supply

SALINA
Vahsholtz Impl. Co.

CHESTER, NEBR.
Grabau Impl. Co.

LEAN AND HUNGRY . . . FEED FOR THOUGHT

Today's market wants a leaner hog. More meat and less fat. Raising the lean ones demands nutritionally-advanced NATURICH FEEDS delivered at competitive prices.

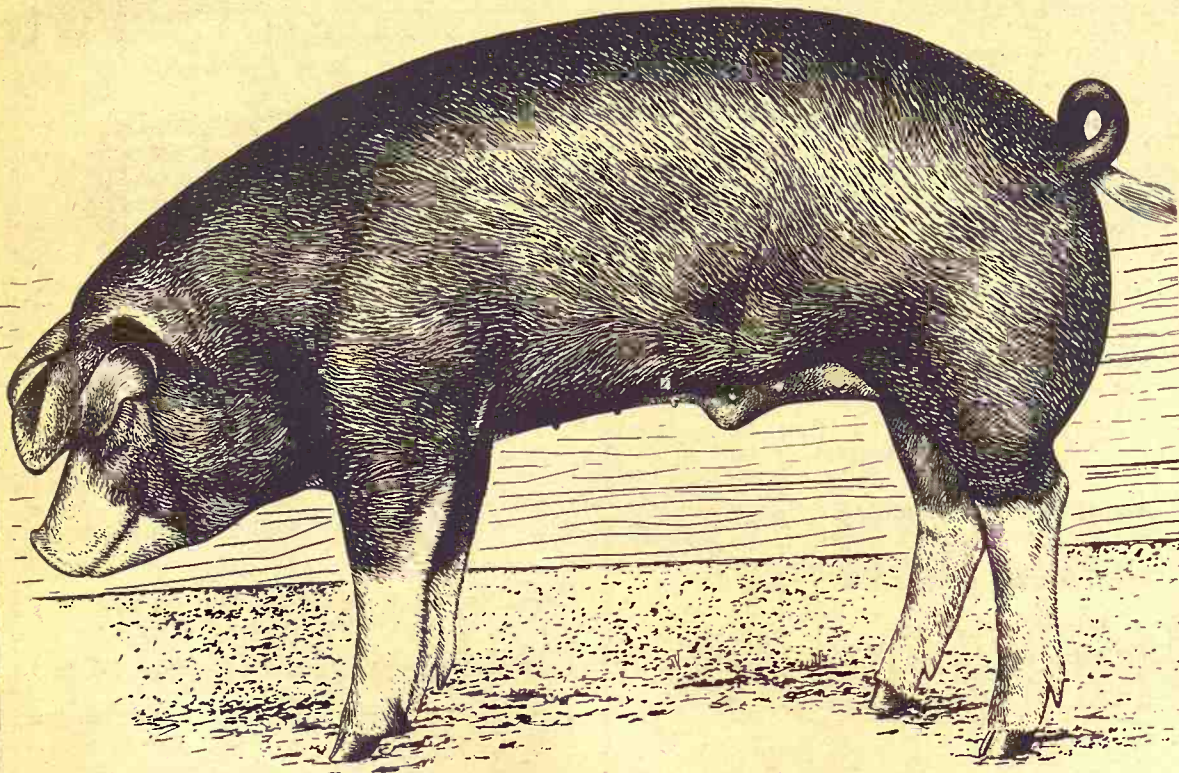

Depend on NATURICH for top growth results, excellent bone formation, high feed efficiency and market finish . . . NATURICH, always a dependable source for all swine feeds when you need it.

NATURICH MILLS

Abilene, Kansas

"A Finer Feed For Every Need"

Ground Beef Dish Brings Italian Flavor To Supper



Colorful Neapolitan Beef with Potatoes draws its inspiration from southern Italian cookery. Beneath a ruffle of mashed potatoes nestles a zesty filling of meatballs, simmered with an oregano-sparked combination of canned beef gravy, green pepper and fresh tomato.

This ingenious economical skillet dish will be a favorite because you prepare it in a jiffy, making use of "convenience foods."

For a picture-pretty border, force the prepared potatoes through a pastry tube. Then sprinkle generously with grated Parmesan cheese. Complete the menu with a marinated green bean salad, breadsticks and

spumoni.

NEAPOLITAN BEEF WITH TOMATOES

1 pound ground beef
1 teaspoon salt
dash pepper
½ teaspoon oregano, crushed
¼ cup green pepper stripes
1 can (10¼ ounces) beef gravy
¼ cup chopped fresh tomatoes
4 servings instant mashed potatoes, prepared
Parmesan cheese
Mix thoroughly meat, salt, pepper, and ¼ teaspoon oregano. Shape into 16 meatballs. In skillet, brown meatballs and cook green pepper until tender. Pour off fat. Stir in gravy and remaining oregano. Cover; cook over low heat 15 minutes. Add tomatoes; cook uncovered five minutes longer. Stir now and then. Serve with a border of mashed potatoes sprinkled with Parmesan cheese. Serves four.

Good Way To Arrange Shelves In Medicine Chest

Here are some suggestions for an orderly arrangement of needed items in the family medicine chest:

On the top shelf, keep prescription items for internal use; other drugs, antiseptics, all preferably in a locked box. Eye and nose drops or other preparations for use on sensitive membranes should be separated from all other items.

On the third shelf, put prescription and other items for external use.

On the second shelf, place home remedies for coughs, colds and digestive upsets.

Protect Fixtures During Painting

When painting a room, tie a plastic bag around each chandelier or other hanging light fixture to protect it against the drips and spatters of paint.

Rear Mt. Blades For Year-Round Use

NEW SUPPLY ON HAND
We have on hand a supply of rear mount blades in 6, 7 and 8 ft. sizes that will pay for themselves in extra use. Landscaping, terracing, snow plowing, many uses in feedlots. Wherever this type of blade can work.

These can be offset 12 inches and are completely reversible. These are big labor savers at silo filling time.

Weights start at 400 lbs. on 6-ft. size.

Prices 6-ft. \$100—7-ft. \$110—8-ft. \$120.

Manufactured by:
FORGY WELDING
Phone 857-3241
CENTRALIA, KANS.

AGRICULTURE LIME

Delivered, or at site of plant, 3 miles north & ½ east of Chapman, Kansas.

MARSTON Limestone & Gravel, Inc.

Phone Abilene CO 3-1714 or Buckeye 2313

Load far faster with new International 656 Hydrostatic All-Speed Drive

Effortless and time-saving shuttle operations with one-lever control results in faster loading. Speeds from 9 mph in reverse to 20 mph forward and everything in between. No speed "steps" or clutch to wear out. Dynamic braking with Hydrostatic Drive reduces use of your brakes.

You have full horsepower, full hydraulic power at any speed as you shuttle from pile to spreader. You keep full

loading pressure at the bucket and get heaped loads every time. Hydrostatic All-Speed Drive is ideal for tillage and PTO operations, too.

Farming and manure loading will never be the same. Prove these worthwhile features to yourself. Try a new Hydrostatic All-Speed Drive 656 at your International dealer right now. Through his flexible IHCC financing program, he can set up a personalized plan for you.



Infinite speed selection up to 20 mph with this Speed Ratio Control. No need to touch the throttle, no break in power for faster shuttle time.



First to serve the farmer

HERINGTON
Pioneer Service & Sales

MINNEAPOLIS
Chapman Impl. Co.

CLAY CENTER
Norquist's Inc.

ABILENE
Abilene Truck & Tractor

HANOVER
Hanover Impl. Co.

LEONARDVILLE
Kendall Garage

WAKEFIELD
Auld Chevrolet

MARYSVILLE
Bruna Brothers

FALUN
Dauer Impl. Co.

COUNCIL GROVE
Macha-Revere

BELLEVILLE
Chapman's On US hwy. 81

COW POKES

By Ace Reid



"The government is always helpin' us dig tanks and build fence, I jist wonder if we could git 'em to help us gather these ole brushy steers."

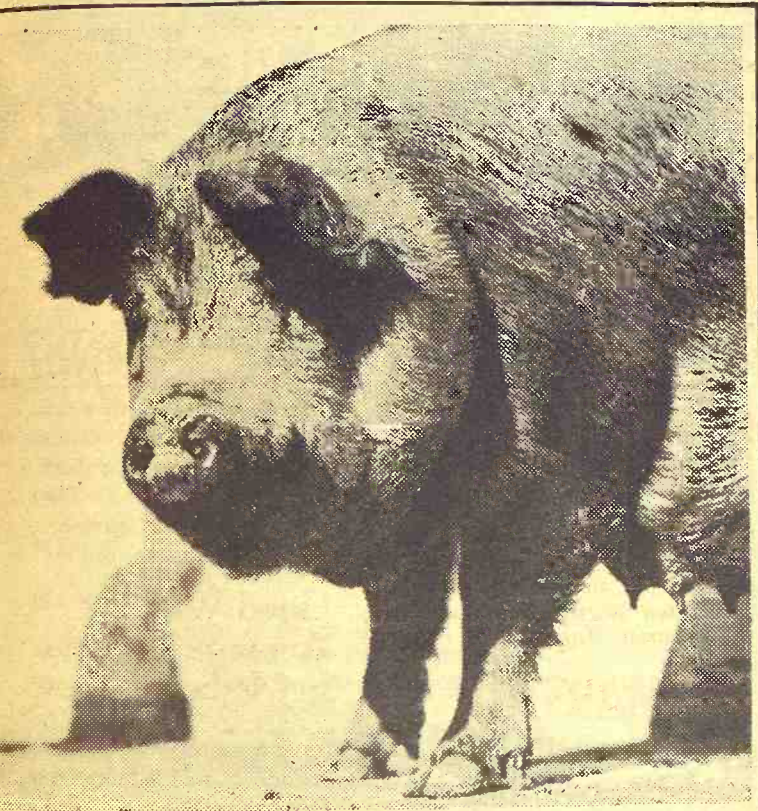

Help protect baby pigs against SCOURS!

Eighty to ninety per cent of all death losses in baby pigs occur within four days after farrowing. Many of these deaths are caused by scour-causing organisms passed through the sow's milk into the litter.

Purina Farrowing Chow FZ, with nf-180*, can help break the "sow-to-litter" scours cycle. Feed 3 to 3½ pounds of Farrowing Chow FZ five days before farrowing and let Purina Farrowing Chow FZ go to work destroying scour-causing organisms in the sow, before she can infect the litter.

Farrowing Chow FZ is palatable, bulky, vitamin fortified and specially balanced to fit the sow's needs during this critical period.

Next time your sows are going to farrow, drop by our store and pick up Purina Farrowing Chow FZ and give them extra protection.

*TM Hess & Clark

- Flint Hills Feed & Grain PR 8-5322 Manhattan
- Farmers Union Feed Mill 437-2434 St. Marys
- Mor-Kan Elevator 349-2214 White City
- Reading Grain & Lumber AN 9-3842 Reading
- Bartlett Grain Co. CE 8-5134 Junction City
- Americus Grain Co. 884-3465 Americus
- Gorden Mark Elevator .. ME 2-3381 Clay Center
- Western Grain Mill 767-5933 Council Grove

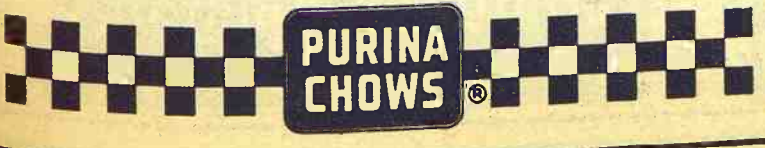

Prevents Shrinkage

Dampen and press with a hot iron new materials that are to be sewed. This will help prevent shrinkage later on.

Add Interest To Vegetables

To extend a package of frozen vegetables such as peas, green beans or chopped spinach and provide new interest, add finely diced celery when you add the butter or margarine. The crisp texture of the celery benefits the softer cooked vegetables.

Make Cards For Stored Items

Keep track of things stored in the attic or basement by making an index card for each box and listing the contents.

MATTRESS & BOX SPRINGS
 Specials Every Day
 New Low Prices
 Buy Direct
 Also Complete Rebuilding Service
Manhattan Mattress Co.
 414 S. 4th PR 8-5302

To Splice Yarn

When yarn breaks, or you come to the end of one ball and want to begin another, splice the ends together with a darning needle. Thread the needle with one end and weave it in and out of the other end with easy running stitches.

Make the spliced section about three inches long. Pull gently on both until the ends go

out of sight. You'll find the splice is invisible when you begin to knit again.

Don't Discard Baby Blankets

After the baby has outgrown his crib, crib blankets and sheets, do not discard the blankets. Instead, sew them together with a flat seam to use on his larger bed.

Pick-up racks **HAUL-MOR, INC.**
 for any make or model pickup
 Sturdy • Convenient • Practical

Mounted free on your truck at factory or shipped to you. Available in stock rack or fold-down combination.

Fits all trucks. No bolt projections to injure stock. Top grade select kiln-dried lumber. Choice red or white. Fits precisely so pick-up endgate closes behind it. Sturdy oak stakes. Lift-up gate slides easily in steel channels. Standard height 63". Special height on order.

When Ordering Specify Make, Model, Size of Bed

HAUL-MOR, INC. valley falls, kansas • phone 945-3211

WHAT'S UNION PACIFIC DOING TO HELP COLLEGE GRADUATES?

PLENTY!

The future of business depends on the future of our educational institutions.

With Union Pacific Railroad many college graduates, including scientists, marketing analysts and engineers have an enviable future.

THE UNION PACIFIC RAILROAD FOUNDATION contributes toward the support of these educational institutions to perpetuate the future of good, sound business.



To SHIP or TRAVEL or for information about PLANT SITES Call your nearest U.P. representative

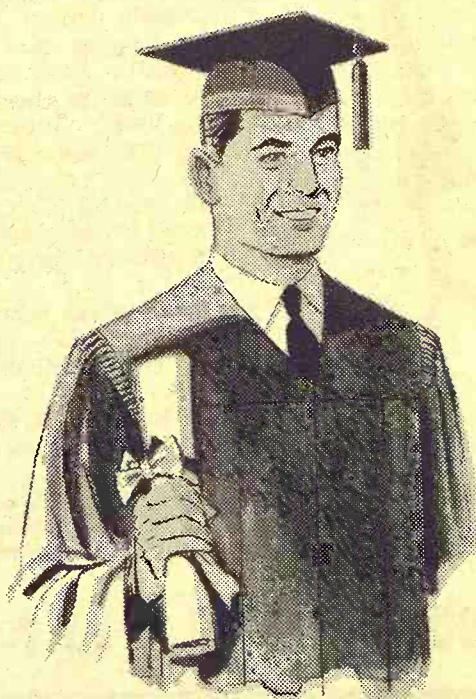

GOOD THINGS ARE HAPPENING IN THE BOOMING WEST

Sedlacek's of Hanover After-Inventory Clean-up



WE'RE WAY OVERSTOCKED!
Our Inventory Must Be Balanced At Once!

● Business was good in 1967 . . . actually a record-breaker. But we have many thousands of dollars worth of merchandise that needs to be moved out. Some items limited . . . all are tremendous bargains. Compare anywhere.

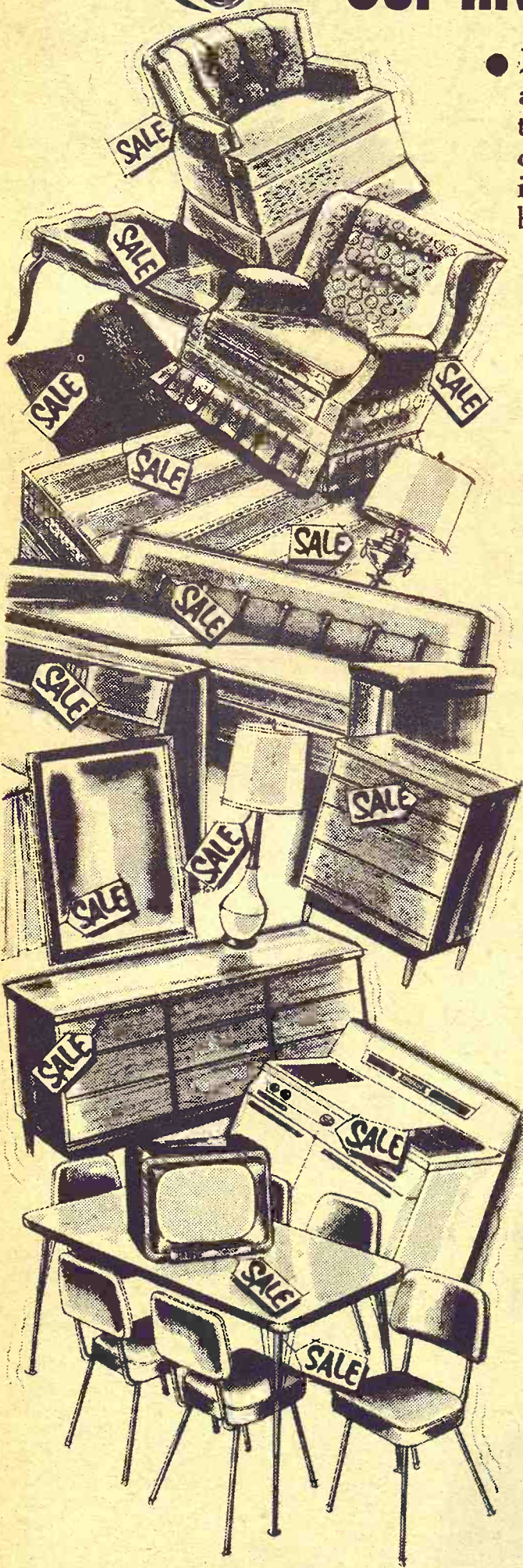

LIVING ROOM SUITES SOFAS & SECTIONALS

- \$139.95 2 pc. sectional, double spring construction \$79.95
- \$59.95 Studio Couch makes into a bed \$39.95
- \$69.95 Studio couch, narrow modern arms \$59.95
- \$89.95 thin-line design studio couch, nylon cover \$69.95
- \$159.95 2 pc. studio couch with matching chair, rich nylon cover \$119.95
- \$199.95 2 pc. studio couch with matching chair in vinyl cover \$129.95
- \$199.95 sofa & chair, nylon reversible cushions \$119.95
- \$260.00 2 pc. Mastercraft living room suite \$159.95

BEDROOM SUITES GET THE AXE GOOD

- \$149.95 4 pc. bedroom suite, dresser, mirror, chest & panel bed \$99.95
 - \$189.95 3 pc. triple dresser, mirror and bed \$119.95
 - \$179.95 4 pc. double dresser, mirror chest and panel bed \$139.95
 - \$189.95 4 pc. walnut double dresser mirror, chest & panel bed \$149.95
 - \$199.95 4 pc. bedroom suite, early American \$159.95
 - \$299.95 French Provincial double dresser, mirror chest & bed \$199.95
- The Largest Stock of Bedroom Suites You Have Ever Seen Anywhere**

APPLIANCES

- \$209.95 GE Coppertone refrigerator, family size \$149.95
- \$249.95 Admiral refrigerator, two door, automatic defrost \$179.95
- \$199.95 Admiral chest freezer with built-in lock \$159.95
- \$269.95 23 cu. ft. chest freezer with aluminum liner \$199.95
- \$119.95 G.E. automatic electric dishwasher \$94.95
- \$239.95 General Electric washer, filter-flo, 3 wash temperatures \$169.95
- \$59.95 Hoover upright carpet sweeper \$34.95
- \$199.95 Admiral deluxe electric range \$159.88
- \$179.95 G.E. pushbutton electric range \$139.95
- \$120.00 Eagle apart. size gas range \$99.95
- \$157.95 30 inch Eagle gas range (Family size) \$129.95

This Is A Sample of The Great Buys That Await You At Sedlacek's Gigantic Appliance Stock

**SHOP EARLY
FOR BEST
SELECTION**

CHAIRS MARKED DOWN

- \$29.95 Occasional chair, floral cover \$19.95
 - \$39.95 rocker high base platform .. \$24.95
 - \$39.95 rocker, nylon cover, solid walnut arms \$29.95
 - \$49.95 Kroehler-Murphy Miller rocker, reversible cushions \$39.95
 - \$59.95 recliner in beautiful vinyl cover \$39.95
 - \$59.95 Kroehler modern turnabout rocker, high back, nylon cover \$44.95
- Over 200 Rockers, Chairs, Recliners To Choose From**

DINING ROOM SUITES

- \$69.95 Basset extension table \$34.95
- \$9.95 L.O. dining room chairs \$6.99
- \$189.95 L.O. drop-leaf table with 4 matching chairs (a real buy) \$119.95
- \$75.00 42-inch round walnut table by Stanley \$49.95
- \$149.95 walnut china with sliding glass doors \$119.95

We Are Way Overstocked On Dining Room Furniture

GIANT KITCHEN VALUES

- \$39.95 drop-leaf table, heat resistant top \$22.95
- \$7.95 dinette chairs, vinyl covered . . \$4.88
- \$62.95 5 pc. dinette set, table & 4 chairs \$39.95
- \$69.95 5 pc. dinette set. Table self-edge with 4 padded chairs \$49.95
- \$79.95 5 piece round extension table, self-edge with 4 chairs \$59.95
- \$89.95 7-pc. dinette set. Large table and 6 chairs \$69.95
- \$109.95 42 inch round table with pedestal base and 4 chairs \$59.95

BEDDING BARGAINS

- \$19.95 full-sized cotton mattress . . . \$10.95
 - \$29.95 twin-sized innerspring mattress \$14.95
 - \$39.95 full sized innerspring mattress \$17.95
 - \$49.95 tufted innerspring \$19.95
 - \$39.50 Sealey innerspring mattress (disc. tick) \$24.95
 - \$89.50 foam mattress & matching box spring \$49.95
- Over 4 Carloads of Mattresses — Sealy, King Koil, Englander, Simmons & many other brands.**

FREE DELIVERY WITHIN 200 MILES

ED 7-2345

OPEN NIGHTS WEDN. & SAT.

SEDLACEK'S

**Furniture & Appliance
HANOVER, KANSAS**

Lowest Milk Output Since '52

The nation's milk production in 1967 declined to the lowest level since 1952. Production was put at 119,583,000,000 pounds, down one percent from last year's 120,230,000,000 pounds. Output was sharply lower than the 1961-65 average of 125,660,000,000 pounds.

The decline in production parallels a downturn of many years in the number of dairy farms as well as in dairy cows. Farm officials said generally unfavorable returns from dairy is a major factor in the situation. Little if any increase is expected this year.



HEAVY DUTY TARPULINS

6x12 12 oz.	9.35
7x9 — 12 oz.	8.29
8x10 — 12 oz.	10.89
8x12 — 12 oz.	12.89
8x14 — 12 oz.	14.89
10x12 — 12 oz.	15.98
10x12 — 12 oz.	17.98
10x15 — 12 oz.	20.15
10x16 — 12 oz.	22.45
10x18 12 oz.	24.95
12x16 — 12 oz.	25.25
12x18 — 12 oz.	28.95
Rubber tarp straps	49c
Hooks	each 15c
Propane tank heaters	69.95
Electric tank heaters	14.25 & 21.65
Motor heaters	7.59 & 10.65
Starting fluid	98c
3 point blades, heavy duty	139.95 & \$179.95

AC B12 suburban tractors at big saving

HOLT FARM SUPPLY

Next To Sale Barn

MANHATTAN PR 6-7943

Penneys

HOME & AUTO CENTER

4th & Pierre
In Manhattan . . . Your Farm Headquarters
For Tires And Batteries!
Tractor ● Automobile ● Truck

FOREMOST Truck Mud & Snow Tires



FREE PARKING NEXT TO STORE

Phone PR 6-9251

HOURS
Mon. & Thurs.
9:30 - 9:00

Other Days
9:30 - 5:30

ALSO SHOP
PENNEY'S
CATALOGS
PR 6-4711

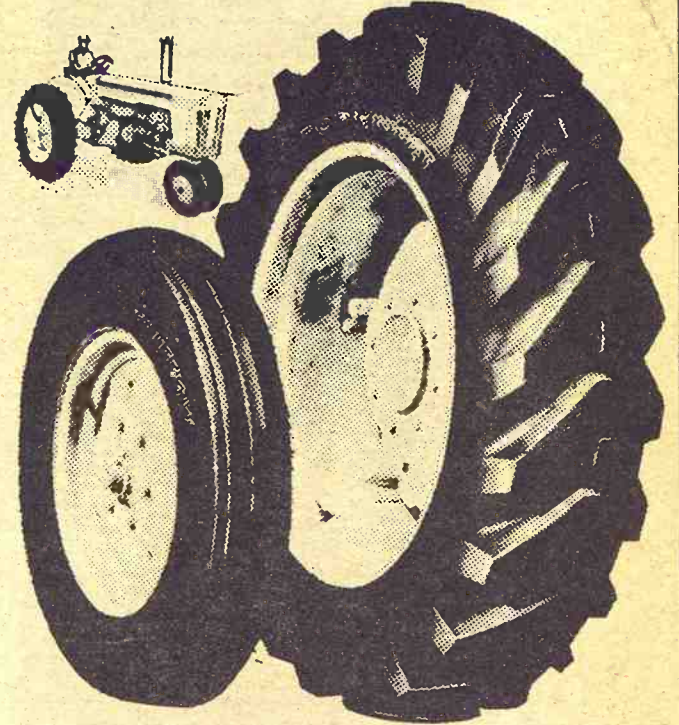

ALL SIZES FRONTS & REARS
TRACTOR TIRES

12x38 6 ply \$77.00 plus \$6.55 F.E.T.
600x16 4 ply \$14.00 plus 93c F.E.T.

CUSTOM BIG POWER 12 VOLT BATTERY FOREMOST

\$14.95

With Trade
GUARANTEED 30 MONTHS

Group 24



BATTERY GUARANTEE
If the battery fails (not merely discharged) (1) within the first 90 days - a free replacement (2) after 90 days but within the specified period of time shown, we will replace the battery charging only for the period of ownership. This charge will be based on the current retail price less trade-in at the time of return, pro-rated over the stated months of guarantee.

Manhattan Commission Co., Inc. Sale Every Thursday

2 1/4 MILES EAST OF MANHATTAN ON US 24

Last week's market was higher on all classes of cattle except cows, which were lower. Our lighter cattle were higher than anyone expected them to be. We have buyers from Nebraska and Iowa and also lots of local people wanting these good home raised cattle that haven't been shipped from southern points to sell to the farmers.

CONSIGNED FOR JAN. 25

30 extra good Hereford cows, 5 year olds, all with calves by side. Owner is selling all his cows, getting out of the cow business.

The following is a partial listing of the sales made last week:

FAT CATTLE & FEEDERS

35 black steers	590 @ 28.66
1 whiface steer	700 @ 23.80
1 blkwhif steer	705 @ 23.75
2 whiface steers	1020 @ 23.30
2 black steers	1020 @ 23.00
5 black steers	633 @ 23.00
1 black steer	735 @ 23.00
1 black steer	915 @ 23.00
1 whiface heifers	980 @ 22.80
12 whiface heifers	695 @ 22.55
1 whiface steer	1195 @ 22.50
2 black heifers	715 @ 22.40
3 black heifers	735 @ 22.10
2 black steers	1018 @ 22.10
3 whiface heifers	608 @ 22.00
1 holstein steer	1360 @ 20.60
2 holstein steers	1100 @ 19.10
8 holstein steers	1178 @ 19.05

STEER CALVES

1 whiface steer	230 @ 33.50
1 whiface steer	285 @ 32.50
1 whiface steer	345 @ 30.50
7 black steers	403 @ 30.00
2 whiface steers	350 @ 29.90
1 blkwhif steer	200 @ 29.75
3 whiface steers	402 @ 29.30
2 whiface steers	435 @ 29.30

1 whiface steers	340 @ 29.25
6 blkwhif steers	421 @ 29.00
7 black steers	419 @ 29.00
7 whiface steers	504 @ 28.90
8 black steers	440 @ 28.70
1 whiface steer	400 @ 28.60
6 whiface steers	433 @ 28.50
2 blkwhif steers	358 @ 28.50
1 whiface steer	400 @ 28.10
3 whiface steers	422 @ 28.00
2 blkwhif steers	438 @ 28.00
1 whiface steer	470 @ 27.90
1 black ste	495 @ 27.90
6 black steers	535 @ 27.80
8 whiface steers	561 @ 27.80
12 blkwhif steers	484 @ 27.80
20 black steers	479 @ 27.70
3 whiface steers	518 @ 27.70
1 black steer	520 @ 27.50
5 blk&blkwif steers	476 @ 27.10
8 whiface steers	576 @ 27.10
1 whiface steer	565 @ 27.00
2 brocwhif steers	483 @ 26.70
1 blkwhif steer	495 @ 26.60
7 black steers	586 @ 26.20
3 black steers	400 @ 26.20
5 shthrn steers	340 @ 25.40
1 whiface steer	670 @ 25.10
3 black steers	400 @ 25.00
5 charlois steers	580 @ 24.75
2 whiface steers	595 @ 24.25
2 shthrn steers	588 @ 24.00
1 holstein steer	310 @ 21.25
1 holstein steer	435 @ 21.00
1 holstein steer	660 @ 20.50

HEIFER CALVES

35 black heifers	441 @ 25.50
5 black heifers	419 @ 25.20
7 blkwhif heifers	466 @ 25.20
22 black heifers	454 @ 25.10
11 black heifers	427 @ 25.00
3 whiface heifers	367 @ 25.00
6 blkwhif heifers	417 @ 25.00
2 whiface heifers	375 @ 25.00
3 whiface heifers	412 @ 25.00
4 whiface heifers	480 @ 24.90
2 blkwhif heifers	480 @ 24.80
3 whiface heifers	407 @ 24.80
16 black heifers	517 @ 24.80
1 blkwhif heifer	485 @ 24.80

4 whiface heifers	425 @ 24.70
3 blkwhif heifers	483 @ 24.50
10 blkwhif heifers	471 @ 24.30
10 whiface heifers	512 @ 24.10
13 black heifers	520 @ 24.00
2 whiface heifers	540 @ 23.75
13 black heifers	517 @ 23.60
2 whiface heifers	510 @ 23.10
3 brocwhif heifers	493 @ 23.10
2 black heifers	565 @ 22.40
3 charlois heifers	422 @ 22.10

BULLS

1 whiface bull	1985 @ 21.90
1 whiface bull	1415 @ 21.60
1 whiface bull	1535 @ 21.60
1 whiface bull	1440 @ 20.85
1 whiface bull	1520 @ 20.70

COWS

1 black cow	1040 @ 18.70
1 black cow	780 @ 18.00
1 whiface cow	960 @ 18.00
1 black cow	1255 @ 17.40
1 whiface cow	940 @ 17.40
1 whiface cow	1035 @ 17.25
1 black cow	935 @ 16.00
1 whiface cow	785 @ 16.00
1 red cow	1105 @ 16.00
1 whiface cow	1190 @ 15.80
1 holstein cow	1125 @ 15.80
1 holstein cow	1310 @ 15.70
1 black cow	935 @ 15.70
1 holstein cow	1490 @ 15.70
1 holstein cow	1450 @ 15.60
1 whiface cow	1030 @ 15.60
1 whiface cow	1015 @ 15.50
1 red cow	1040 @ 15.50

FOR ESTIMATES

W. E. DUGAN -----Alta Vista, 229-6430
JOE RAINE -----Maple Hill, 663-2226
DON WELLS -----Manhattan, JE 9-3744
MERVIN SEXTON -----Abilene, CO 3-3449
C. J. WENTZ, bus. mgr. Manhattan, JE 9-5561

BARN PHONE -----Manhattan, PR 6-4815

Consignment Reports
WIBW radio 6:30 A.M. Thursdays
WIBW-TV 12:15 Noon Wednesdays

BUYING FAT HOGS

We buy fat hogs daily at the Manhattan Commission Co., Inc., sale barn. We buy direct with no commission to the seller.

BUYING HOURS:

Mondays thru Fridays
8 a.m. to 4 p.m.
Saturdays 8 a.m. - 2 p.m.
Manhattan PR 6-4815

WE ARE ALSO BUYING FAT HOGS AT THE W. E. DUGAN YARDS ALTA VISTA SATURDAYS

8 a.m. to 3 p.m.
Phone Alta Vista 229-6430
or Manhattan PR 6-4815

AT ALMA & ESKRIDGE EVERY WEDNESDAY

From 8 a.m. to 1 p.m.

Please do not bring hogs in for sale on Thursday afternoon, as we will be having large runs of cattle and you might not be able to unload, and they will get hot on you.

For information call the barn in Manhattan, PR 6-4815
In Alta Vista, W. E. Dugan, 229-6303. Or you may call Joe Raine at Maple Hill MI 3-2226 or Eskridge Yard 449-2347.



The Manhattan Commission Co., Inc.



MANHATTAN, KANSAS

East On US 24

Auctioneers: Joe Raine and Dale Feil



Waiting To Load

Lowell Hoover, Abilene, waits for yard men to load three steers he purchased at area sale last week.

Simplify Drivers License System

Kansas has begun a new system of numbering drivers' licenses and within two years the old system using 19 digits on each license will be eliminated. Motor Vehicle Supt. L. A. (Bud) Billings said the first of the new licenses was presented to Gov. Robert Docking. The new serial numbers have only 6 digits instead of 19.

The Motor Vehicle Department said the new code will make it easier for police and

other persons taking down drivers' license numbers. There also will be less chance of error.

"Starting this month drivers' license renewals will have the new identification number. It will take two years before the cycle is completed and all persons have a new identification number," Billings said.

An example of a drivers' license number under the new system is D-E L-4 N-T, Billings said. This compares with an old code number: 710080-1913370-414281. The old code numbers included the driver's date of birth.

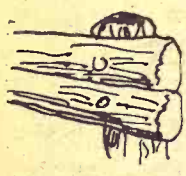

Corner Post Comments



Planning For 1968?

It's too late to do anything about last year's income and expenses but we can certainly do something about 1968. One of the first things the astute farm manager will do is sit down and do some planning and put it down on paper. A cash flow budget for the new year will indicate your expected income and expenses for each month. This will help you and your banker determine when and how much credit will be needed for the coming year.

We have a supply of cash flow forms and also the annual farm and credit plan forms available for your conven-



GARY W. BECK
Farm Service
Director

ience. Drop in anytime and let us provide you with these handy forms. You'll be glad you did.



Deposits insured up to \$15,000.00 for each depositor by the Federal Deposit Insurance Corporation.

UNION STATE BANK



CLAY CENTER, KANSAS

Member Federal Deposit Insurance Corporation



STEER PREMA



can deliver cattle performance like this in your feedyard!

202 Steers commercially fed 129 days:
In weight 711 lbs.
Daily Gain (Payweight to Payweight) 2.82 lbs.
Pounds Feed per CWT Gain 711 lbs.
Total Feeding Cost \$20.69
(including feed, yardage, insurance, taxes, vet costs)

105 Steers commercially fed 142 days:
In weight 755 lbs.
Daily Gain (Payweight to Payweight) 2.59 lbs.
Pounds Feed per CWT Gain 761 lbs.
Total Feeding Cost \$21.69
(including feed, yardage, insurance, taxes, vet costs)

CALL US! We can deliver you in either bag or bulk Gooch's Best Steer Prema — the only feedlot supplement that can put to work these important extras to step up gains, feed conversion and margin. VIVO-ZYME, the enzymatic additive . . . GBA-65, the advance digestive aid . . . MONO-PHOS, the superior phosphorous . . . plus Stilbestrol, antibiotics and guaranteed True Vitamin A.

CK PROCESSING CO. CLAY CENTER ALFALFA MILL
Manhattan, Kansas Clay Center, Kansas
Telephone PR 6-9269 Telephone ME 2-3401

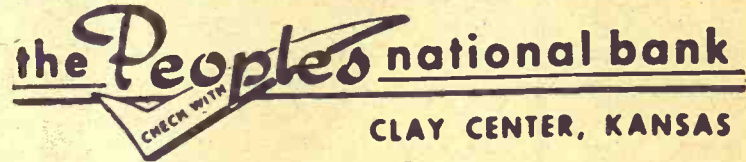

CLAY CENTER, KANSAS

Announces a new Banking Service . . . Electronically Computed Financial Accounting Program For Farm and Personal Checking Accounts



Know Your Financial Condition Month By Month

Our Data Processing Center has developed a machine record keeping system that will reflect an accurate up-to-the-minute financial position for either household or farm accounting.

AVAILABLE NOW AT NOMINAL COST AT THE BANK
THAT HAS SERVED THIS RICH AGRI-AREA SINCE 1885

RESOURCES	
Loans and Discounts-----	
Fixed Assets-----	
Federal Reserve Bank Stock-----	\$ 5,131,364.37
U.S. Government Securities-----	103,640.00
Kansas Municipal Bonds and Warrants-----	\$1,220,553.50
CCC Certificates of Interest-----	1,080,458.57
Cash and Due from Banks-----	1,171,471.32
TOTAL-----	1,608,130.94
	5,080,614.33
	\$10,333,618.70
LIABILITIES	
Capital Stock-----	
Surplus-----	\$ 100,000.00
Undivided Profits-----	500,000.00
Reserves-----	305,339.65
Deposits-----	905,339.65
TOTAL-----	136,887.42
	9,291,391.63
	\$10,333,618.70

The above statement is correct
R. R. SMITH, Cashier

Condensed Statement of the People's National Bank as of December 30, 1967



OFFICERS AND DIRECTORS
D. E. McIntosh, Jr., President
W. F. McIntosh, Exec. Vice-President
Wayne W. Ryan, Vice-President
R. R. Smith, Cashier
Arlene Hileman, Asst. Cashier
James H. Schulze, Asst. Cashier
Wade A. Bauer, Farm Representative
H. E. Valentine
Ada Leach Bisenius
Elsie Cowell Held
George W. Fullington

Member F.D.I.C. and Federal Reserve Bank

Cattle On Feed At 610,000

The state set a new high Jan. 1 in the number of cattle and calves on grain feed for the slaughter market, the Kansas Crop and Livestock Reporting Service says.

The total on that date was 610,000 head, up 4 percent from a year earlier and up about a third from the Jan. 1 average for the 1962-66 period. The total included 328,000 head on feed in commercial-sized lots of 1000 or more capacity, and that

figure also reflected a new high. Farm type feeding operations accounted for 272,000 head, down about one per cent from a year ago. Marketings of grain-fed cattle for slaughter totaled 285,000

head, up 10 percent from last year. Cattle and calves placed on feed during the quarter totaled 427,000, compared with 370,000 a year earlier.

The feeder stock included 447,000 steers and steer calves — up 10,000 from last year — and 163,000 heifers and heifer calves, up 14,000.

Cheer In Cowherd Cutback

The U.S. Agriculture Department reports there were 5 per cent more heifers and heifer calves on feed for the slaughter market on Jan. 1 than a year earlier.

This indicates the nation's beef cattle breeding may decline this year and possibly next.

This, coupled with the lighter weight of cattle and calves on feed at the beginning of the year, also indicated beef supplies during the first half of

the year may ease off a little from the first half of 1967.

Cattle and calves on feed for slaughter market on Jan. 1 in the 32 major feeding states totaled 11,297,000 head, 2 percent more than a year earlier and a seasonal increase of 31 per cent from the 8,591,000 head on feed Oct. 1, 1967.

Marketings of fed cattle for slaughter during October-December 1967 totaled 5,237,000 head — 4 percent above the same quarter of 1966. Fed cattle marketings were up 7 percent in the north central states but down 2 percent in the western states.

Cattle and calves placed on feed during October-December totaled 7,943,000 head, an increase of 3 percent from the same period of 1966. Placements were up 1 percent in the North Central States, up 5 percent in the western states.

The number of head in each weight group and the percentage change from Jan. 1, 1966 are as follows: under 500

pounds, 1,864,000 head, down less than 1 per cent; 500-699 pounds, 3,013,000 head, up 10 per cent; 700-899 pounds, 3,606,000 head, down 2 percent; 900-1099 pounds, 2,427,000 head, up 2 percent; 1100 or more pounds, 387,000 head, down 15 percent.



IF YOU HAVE A SMALL AMOUNT TO INVEST — OR A LARGE AMOUNT

There is a mutual fund plan for you so that you, too, can share in the profits and opportunities of American industry.

FOR COMPLETE FACTS, CALL

ROBERT L. CURTIS
THE COLUMBIAN SECURITIES CORP. OF TOPEKA
Residence 1202 West 8th Phone 456-2476
WAMEGO, KANSAS

TRUCKS

- 1965 FORD 1/2-TON — custom cab, heavy duty 6-ply tires, radio, heater, 3-speed, 6 cyl. — a nice one for only \$1,395
- 1963 CORVAIR VAN — radio, heater, automatic — only \$795
- 1962 GMC 1/2-TON PICKUP — long wide bed, heavy duty tires and wheels, radio, heater, V-8 engine, 4-speed trans., new paint job — a good one ONLY \$1,495
- 1958 CHEVROLET 1/2-TON PICKUP — 233 V-8 engine, radio, heater, 4-speed, good rubber — a little dandy for only \$595
- 1958 IHC 1/2-TON PICKUPS — big engine, 4-speed, good rubber, new paint. Your choice of two ONLY \$400
- 1953 FORD 1/2-TON — V-8, 3-speed — looks and drives extra good \$250
- 1952 CHEVROLET 1/2-TON — 6 cyl., 3-speed, good rubber — ONLY \$195

SEE ONE OF THE DODGE BOYS

Bud Kutina Loyde Davis
Frank Habiger
Ray Lindenmuth

**SID BACON
MOTOR CO.**

Corner Santa Fe & Elm
Salina, Kansas

MOST COUNTY FAIRS LOST MONEY IN 1967

Seventy per cent of the county fairs in the state lost money in 1967, according to a report by Secretary Everett Erhart at the annual meeting of the Kansas Fairs Association. The KFA has 80 member county associations.

There's Still Time
Get 'em on **KEY 41%**

The Winter Gain Feed
At Special Ton Price



SAVE IMPORTANT MONEY
DURING KEY 41% DAYS
Offer Ends Jan. 30

BULK at \$75 per ton

BAGGED at \$79 per ton
ON OUR DOCK

KEY'S 41% CATTLE SUPPLEMENT has generous quantities of blackstrap molasses, and so important in winter feeding, VITAMIN A, 30,000 units per pound. And KEY'S 41% is the best way to get it. This feed has grown in popularity with Kansas feeders over the past four years, and if you are not using it, you are missing a good chance to improve your feeding program. It comes in lots with or without Stilbestrol, bagged 41% in granules, 3/16th pellets, and range cubes.

Get an extra 2% off for cash orders

See a KEY Dealer Or Call ME 2-2141 Collect

KEY MILLING COMPANY
Clay Center, Kansas

FLEET UNI-MASTER DEEP LUG TUBELESS

Designed for superior traction, skid resistance and flotation for all highway and off road operations. Ideal for camper vehicles.

**FARMERS..
Truck & Camper
Owners !!**

Truck Load in Stock

\$69⁸⁵

Plus
Fed. Tax \$4.97

10-16-5
8 ply



Cleat For Cleat
It Can't Be Beat

SPECIAL PRICES

To Farm Bureau Members
REAR TRACTOR TIRES

No Trade In Required
SAFEMARK TIRES

- 13.6-38 4 ply - \$71.40 - fet \$6.11 - 128 lb.
- 13.6-38 6 ply - \$77.36 - fet \$6.55 - 135 lb.
- 14.9-38 6 ply - \$87.69 - fet \$7.71 - 156 lb.
- 15.5-38 6 ply - \$89.32 - fet 7.70 - 155 lb.
- 16.9-30 6 ply - \$84.61 - fet \$7.98 - 152 lb.
- 18.4/15-30 6 ply - 104.52 - fet 9.72 - 1.99 lb.
- 18.4/15-34 6 ply - 107.93 - fet 10.47 - 221 lb
- 23.1/18-26 8 ply - 235.69 - fet 15.79 - 280 lb



HERCULES E&T TREAD

- 750x20 — 10 ply — \$33.81 — fet \$5.18
- 825x20 — 10 ply — \$42.09 — fet \$6.19
- 900x20 — 10 ply — \$50.79 — fet \$7.41
- 100x20 — 12 ply — \$66.99 — fet \$9.39

All prices plus f.e.t. & recappable tire

Retread All
Sizes Firestone
& Goodyear

Wagon Tires — Hi Flotation

- 11L-15 — 6 ply — \$23.00 — f.e.t. \$2.97
- 11L-16H — 6 ply — \$24.50 — f.e.t. \$3.48



HERCULES TIRE SALES

OF MANHATTAN, INC.
610 N. 3RD PR 6-9453

JIM ALLEN
RES. PR 6-7080

STEEL CORD



MICHELIN

UNIROYAL

U.S. RUBBER

RECAPPING ALL SIZES SPECIALIZING IN ALL MAJOR BRANDS

Big Farmers shift to Renting— One-Seventh Control Half Of Output

Farm economists don't really see big corporations running farms in the U.S. in the future, but they do see big farms run by men who see farming less as a way of life and more as a highly technical business.

Figures from the college of agriculture at Kansas State University suggest this trend has already started to a degree yet largely unnoticed.

Dr. Carroll Hess, dean of the K-State school, cites the fact that the top 13 per cent of today's farms, about 400,000, sell over half of the U. S. farm products and represent nearly half the purchasing power for farm supplies.

Another change is the increase in farming rented land. There is no stigma in tenant farming, and more land is be-

ing farmed by non-owners than ever before in history.

The big changes have not been in the land base. Even tho the government has paid farmers to idle some land, the total amount devoted to farming — crops, pasture and timber — is not far from what it used to be.

The acreage actually devoted to cultivated crops has been reduced some, but as mechanization has increased, farmers have concentrated these crops on the more fertile and more nearly level areas while the hilly and eroded land has been shifted to pasture and trees.

The number of farms has been going down for years. At the same time, average size of farms has been increasing and the land area being farmed is down only slightly from what it used to be.

What's happened is that farm owners in many cases operate their own land and all they can rent in addition. Or, "tenants" become big operators by renting large acreages and putting their capital into items of production rather than into land.

It may seem ironic, in view of the tradition of man to want to own his own farm, but a recent study shows that only 7 per cent of fully-owned farms had sales of more than \$20,000 a year, while 24 per cent of the part owners and 16 per cent of the tenants were in this high economic class.

The trend in farming is toward part ownership — that is a man owns some land and rents additional. Presently one-fourth of the nation's farmers are part owners, but they operate one-half the land in farms, renting about 60 percent of the acreage they manage. On the other hand, about one-half of the nation's farmers own thier

land fully and operate that land, but they have only a little more than one-fourth the acreage.

About 500,000 farmers in the nation rent all the land they operate.

12 Grass & Grain

January 23, 1968

BETTER BUY USED TRUCKS

'66 FORD F-100 PICKUP LWB, V-8, Automatic	'64 CHEVROLET TRACTOR V-8, 5-Spd, 2-Spd
'66 CHEV 1/2-TON PICKUP LWB, 6-Cyl, 4-Spd	'63 INTERNATIONAL TAN- DEM DUMP TRUCK
'65 FORD 1/2-TON PICKUP LWB, 6-Cyl, 4-Spd	'61 FORD F-700 DUMP TRUCK
'64 CHEV 1/2-TON PICKUP LWB, 6-Cyl, 3-Spd	'60 FORD 2-TON, FULL COMBO STOCK & GRAIN BODY
'64 FORD 3/4-TON PICKUP LWB, V-8, 3-Spd	'58 TRAILMOBILE 37-FT GRAIN TRAILER
'63 FORD 1/2-TON PICKUP LWB, 6-Cyl, 3-Spd	'57 GMC TANDEM DUMP TRUCK
'63 FORD 3/4-TON PICKUP WITH UTILITY BODY	'47 GMC TRACTOR



TRUCK CENTER

East Hwy. 24 • 21st & S. Topeka • CE 5-9211
Topeka, Kansas

LOW MILEAGES LATE MODELS
at prices you can afford

**NEW & USED
PICKUPS & TRUCKS**

**NEW 1968 GMC
1/2 Ton PICKUP \$1995**

62 FORD Econoline Van	\$795
65 GMC 3/4 ton 4 speed Heavy duty wheels & tires, real clean.	\$1195
59 GMC Dump Truck Bed and hoist, ready to haul	\$1095
59 GMC Cab New 16" grain bed, real clean farm truck.	\$1095
64 GMC 1/2 ton, good red paint	\$995
58 FORD 1 ton Dual	\$795

**DALE SHARP
TRUCK CENTER**

600 W. Hiway 24 TOPEKA CE 4-8606

INVENTORY CLEARANCE
Over 150 Guitars & Amplifiers

**TRADES
TERMS**

PARTIAL LISTING OF SALE INSTRUMENTS

AMPLIFIERS			
Reg.	SALE	Reg.	SALE
AMPEG B-15T (15" Heavy duty speaker, tremolo, Bass & Guitar Channels, Portaflex, 80 watts pwr.)	\$465	\$399	
AMPEG B-12 (12" Heavy duty speaker, Portaflex, Bass Amp.)	\$247	\$199	
GIBSON GSS-50 (2-10" speakers, 50 watts pwr., reverb, tremolo, Transistorized, Repossessed)	\$300	\$249	
FARFISA BT-40 (1-15" speaker, 1-horn, 80 watts power, bass guitar or organ)	\$350	\$299	
FENDER PRINCETON (2-8" Speakers, reverb, tremolo, trimmed in gold, 80 watts pwr.)	\$160	\$129	
HARMONY H415 (2-12" Jensen speakers, tremolo, 2 channels, 50 watts pwr.)	\$150	\$129	

ELECTRIC GUITARS			
Reg.	SALE	Reg.	SALE
GIBSON FIREBIRD (Double cutaway, sunburst, solid body, Prowined)	\$239	\$159	
GUYATONE (Double cutaway, Two pickups, vibrato tailpiece, Sunburst finish)	\$275	\$149	
FENDER MUSTANG (2 pick-ups, blue finish, vibrato, perfect condition)	\$200	\$149	
EPHONE TRIUMPH (Single cutaway jazz guitar, rosewood fingerboard, natural finish, with D'Armond pick-up)	\$475	\$299	
HAGSTROM bass, (two pickups, double cutaway, super thin neck)	\$285	\$254	

FOLK GUITARS			
Reg.	SALE	Reg.	SALE
GIBSON B-25N (Concert box, rosewood fingerboard, spruce top, pearl inlay, tortoise shell finger rest (Prowined))	\$190	\$159.50	
HARMONY SOVEREIGN (Jumbo box mahogany finish, rosewood fingerboard)	\$85	\$69.50	
ESPANA (concert box, inlay mahogany finish, gold trim)	\$124	\$99.50	

CLASSIC GUITARS			
Reg.	SALE	Reg.	SALE
GRECO Concert box, natural top rosewood fingerboard	\$89.50	\$72.50	
GOYA G-17 (Jumbo box, mahogany back, natural top)	\$240	\$199.50	
GOYA G-13 (Concert box, mahogany back, natural top)	\$190	\$159.50	
BRUNO VENTURA (Concert box, rosewood finish, laminated fingerboard, inlay, gold trim)	\$119.50	\$95.50	

BEGINNERS SPECIALS			
Reg.	SALE	Reg.	SALE
FOLK GUITAR (Harmony 147, concert box)	\$47.50	\$39.50	
CLASSIC GUITAR (Harmony 910, concert box)	\$39.50	\$34.50	

LESLIE SPEAKERS			
Reg.	SALE	Reg.	SALE
MODEL 45 (One 15" speaker)	\$289	\$239	
MODEL 147 (One 15" speaker, revolving horns)	\$395	\$495	

Betton's Family MUSIC CENTER
117 No. 3rd PR 8-3432 MANHATTAN

Abilene Man Still Head Of Soil Movers

Harold Leckron of Abilene was re-elected president of the Kansas Conservation Contractors Association at the annual meeting at Hutchinson.

Other officers elected are Millard Moore, Hays, vice-president, and W. J. Fox, Girard, treasurer.

Fred Bergsrud, Kansas State University, Manhattan, was re-appointed secretary of the association.

Among directors elected were Guiford Barnes, Harper, LeRoy Reinert, Dodge City, Larry Paacey, Ellsworth, and Lloyd Harkness, Friend.

Ben J. Brummell, owner of the E. G. Brummell Construction Co., Garnett, was presented with the Central States Construction Magazine Award.

The award was given Brummell, past president of the association, for his work in conservation, his activities in the Kansas Contractors Association and on the State Water Resources Board.



Hardware For Every Need

Paper Back Books

Largest Stock In Town

University Book Store

623 N. Manhattan Manhattan

Tools Too

AGGIE HARDWARE
1205 Moro Manhattan, Kas.

Paper Back Books 25c - 35c
50c - 75c

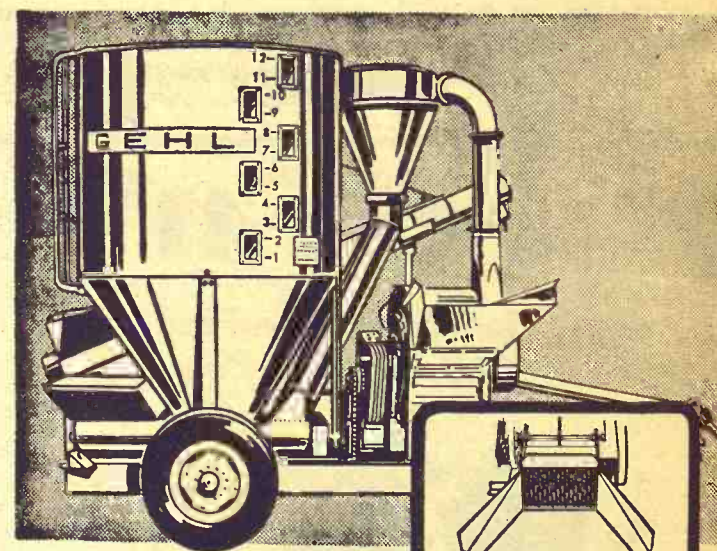

GEHL MIX-ALL

Grinds! Mixes! Delivers!

The Gehl Mix-All, with economy plain feeder and exclusive crusher-feeder attachment, grinds, mixes and delivers the most uniform on-the-farm feed.

Here's proof: Samples of feed grains, ground by Gehl and competitive mills, were compared in a "sieve-shaker" analysis (a grinding uniformity test used also by commercial feed manufacturers). In test after test, Gehl samples were the most uniformly ground. And, the more uniform the grind, the better the mix!

In the Mix-All hammermill, 68 thin, alloy-steel hammers cut... not pound ingredients on a big grinding surface for faster feed flow with reduced "fines." Come on in for a close-up look at all the Mix-All features, including the swinging auger-feeder.



Make us Prove it with a Demonstration!

- | | |
|--------------------------------------|------------------------------------|
| MARYSVILLE
BRUNA IMPL. CO. | VALLEY FALLS
VALLEY IMPL., INC. |
| WAMEGO
WAMEGO TRUCK & TRACTOR | CLAY CENTER
TOBUREN IMPL. CO. |
| LINCOLN, KANS.
RHUDY & SONS, INC. | HERINGTON
TRI-COUNTY SALES |
| SALINA
LINDQUIST IMPL. CO. | SENECA
SENECA IMPL. CO. |
| | ABILENE
WISSING MOTOR CO. |

GRASS & GRAIN

CLASSIFIED ADVERTISING

RATES: \$1 a week for 15 words or less. Add 5c a word for additional words. SPECIAL: Four weeks for the price of three. Boxed ads: \$1.68 an inch per issue, flat (25c handling charge if cash not with order.)

Notices

AUCTIONEERING

FARMS-RANCHES-ESTATES

We specialize in the sale of large farms and ranches — private treaty or AT AUCTION.

GENE WATSON

Real Estate Auctioneer - Broker 14 Hillcrest 316 MO 3-3174

DOUG WILDIN

Rt. 1 Phone MO 2-7543 HUTCHINSON, KANSAS

Lawrence E. Welter

AUCTIONEER REAL ESTATE BROKER

Your Sale Solicited Large or Small

EAST HIGHWAY US 24 MANHATTAN PR 8-3455

Real Estate And General Sales

Ed Reimer

AUCTIONEER

We Specialize in Selling DAIRY CATTLE

"A complete Sale Service"

Phone or write for sale dates.

Telephone 367-2373 GOESSEL, KANSAS "Marion County"

For Complete

Auction Service

Selling & Clerking Call us collect for sale dates & rates.

Morris Pollmann

765-3988 Alma, Ks. George Pollmann 636-8531 Paxico, Ks.

Don Bernasek

AUCTIONEER

All types of sales. Graduate of the Reisch American School of Auctioneering, World's largest.

Ph. 1122-O, Beattie, Kans. AXTELL, KANSAS 66403

AUCTIONEER SALE MANAGER

20 yrs. experience. Hundreds of successful sales. 8 states. All types, sizes, breeds.

Specializing: dairy, beef cattle. Real estate. A complete service including tent service. Reasonable rates. Write or call collect:

DONALD J. BOWMAN Kidder, Mo. — 816-575-2256 or 575-2413 Box 157 Hamilton, Mo. 64644

DAIRY SUPPLIES

DeLaval Clay

All Makes Service & Repair Dairy Equipment



Joe McClure

Ph. 229-5284 Alta Vista

Wamego Dairy Supply

Located At Bit-O-Gold Cheese Bldg. Dave Doperalski Authorized DeLaval Dealer Rubber parts for all makes Service for all makes Used milk machines, all makes We would appreciate being of service to you.

Phone 456-7200 WAMEGO, KANSAS

LAND IMPROVEMENT

LAND IMPROVEMENT

"Soil Conservation Doesn't Cost—It Pays"

Ponds, terraces, waterways, and leveling, drainage ditches, clearing, landscape grading.

Roggendorff

Conservation Construction Arthur Roggendorff Phone JE 9-3984 1630 OSAGE-MANHATTAN

MEMORIALS

Cody Memorials

Homer Rundle, Owner Stones designed and cut by experienced craftsmen in our own plant.

Office & Display 4th & Grant ME 2-2323 CLAY CENTER

Livestock

WANTED TO BUY FEEDER HOGS 40 to 100 lbs. Top prices paid. J. D. SIMPSON

130 Grant Ave., Junction City Phone CE 8-3754 or CE 8-3939

Dairymen — Buy The Best For Less

We have for your selection at all times the largest supply of

FRESH SPRINGER HOLSTEIN — GUERNSEY JERSEY SWISS and MILKING SHORTHORN COWS & HEIFERS

Financing available—up to 24 mos.

SPECIALS 100 head of open Holstein heifers 50 head Holstein heifer calves

CALVES! CALVES! We will have 400 to 500 calves beef cross. 2 weeks to 450 lbs. At our barn every week for the next several months.

W. G. WIEBE

Phone CI 4-7625 Summerfield, Kansas

HARSHMAN SHEEP SERVICE

Pairs For Sale

ALL AGE PAIRS Any size lots; ewes heavy with lamb, or ewes to lamb in spring. Will trade for hay, feed, old ewes, or what have you

Jim Harshman

Livestock Exchange Building Phone Collect: Days FO 3-8171 Nights & weekends TE 8-4275 WICHITA, KANSAS

CALVES

HEREFORDS, ANGUS or Black Whiteface calves coming from North Wyoming

Weights from 300 lbs. and up Delivery can be made in one week or less with only 20 hrs. on the road.

These are good calves for a good price. Straight from the farm to you. See them at my farm.

Norman Kahle

Phone 466-2855 DELAVAN, KANSAS

FOR SALE — Registered Horned Hereford bulls. Zato Heir and Crusty breeding. 19 to 24 month old. Farm located 2½ miles north of Industry. Paul K. Rau & Sons, Wakefield, Kans. x48

FOR SALE — Reg. Shorthorn cows & heifers. Some would make outstanding 4-H projects. Phone 427-4513, Glenn E. Lacy & Son, Miltonvale, Kans. x48

FOR SALE — Good young stock cows. Priced reasonable. Allen Travelute. Waterville, Kans. x48

FOR SALE — Big gentle registered Horned Hereford bulls. Bob Moore, Waterville, Kans., Phone ST 5-2636. x48

REG. QUARTER HORSES — Bred mares, broke geldings & colts. 4-H flock of Reg. South-down ewes. A. E. Wesley, "Kinsley, Kans., Phone 316 OL 9-2911. SB48

FOR SALE — Naturally accredited SPF Hampshire gilts. Galen Wietharn, Axtell, Kansas. Ph. 736-2777. x49

FOR SALE — Purebred Hampshire bred gilts, some to farrow in January. Glenn E. Miller, Vermillion, Kans. x47

L. H. Rumsey Allen Boyce

LIVESTOCK DEALERS Order buyers — Bonded

We have orders for feeder heifers & steers. We are selling light stock cattle.

Office Phone 767-5335 L. H. Rumsey res. 767-5386 Allen Boyce res. 767-5620

COUNCIL GROVE, KANS.

FOR SALE — Reg. Polled Hereford Bulls 16 mo. & yearling. Manuel Ruffel, Hope, Kansas. x48

FOR SALE — Good black boar hog, bacon type, young serviceable age. Also a good John Deere B grain drill, 16-8, with pack wheels and fertilizer. Albert Forsberg, 3 miles east & ¼ south of Lost Springs, Kans. x48

FOR SALE — 12 Registered Angus heifers, open. Sired by Son of Ermitre of Haymount, International Grand Champion. Blue- rich, Route 3, Junction City, Ks. line Angus Farm, Ralph Diet- Phone CE 8-6714. x48

FOR SALE — 120 choice 1st calf Angus heifers Bred to reg. ing March. Officially calfhood istered Angus bulls. Start calv- and Lepto vaccinated and Preg- tested. Ph. ID 9-2346, James- town, Burton L. Richards, Scottsville, Kansas. x50

80 ANGUS cows, 3 to 6 years old, some calves, sell any number. Hainline Ranch, 2½ mi. so. Clements, Phone 316 274-3340. x50

CHAROLAIS BULLS improve your calf crop by cross breeding. McFadden Bros., Riley, Ks. Phone HU 5-2688. x47

FOR SALE — Six two year old and four yearling Suffolk rams. Can be registered. Tom Bairow, 456-7742, Wamego, Kans. x50

FOR SALE — 20 bred gilts, started to farrow. 80 big Suffolk cows, coming with their third calf, end of February. E. H. Thiele, Phone 292-4919, Frankfort, 7 mi. north of Fostoria, Kans. x50

REG. ANGUS — Two serviceable aged bulls and 12 fine yearlings to choose from. Several two year old bred heifers, will start calving in March. All from large meat type sires & dams. C. G. Wagner, 929 S. Santa Fe, Salina, TA 7-6263. x47

FOR SALE — 71 Hamp weanling pigs. H. E. Wright, Dwight, Ks. 482-3306. SB47

FREDONIA PERFORMANCE Tested Bull Sale, Friday, Feb. 16, 1:00 p.m. at Fredonia Sale Barn. Selling 7 Charolais, 9 Herefords, 2 Polled Herefords, 12 Angus, 4 Beef Shorthorn, 1 Milking Short- horn, 1 Milking Shorthorn. Write for sale catalog to Jack Linn, R 3, Fredonia, Kansas 66736. SB49

FOR SALE — Mixed pigs, Duroc boar, Duroc sows to pig in Feb. Phone Wamego 456-2567. x47

NATIONALLY ACCREDITED SPF Yorkshire and Hampshire Boars. Open Hampshire and Yorkshire gilts. Bred Yorkshire gilts. New Bloodlines for old customers. Floyd Meyer, Palmer, Kans., Phone 308. x50

REGISTERED SPOTTED Fall Boars and gilts. All from certified bloodlines. Sired by "Missouri Mainliner." J. V. Cundiff, Manchester, Kans (4 ½ mi. north Talmage). 913 388-2369. x50

FOR SALE — AQHA Registered stud colt, 4-H or halter prospect. Phone Paxico 636-2201. x48

FOR SALE — 4 Registered Angus bulls, 21 mo. old. These are top bulls. Honeycutt Angus Farms, Blue Rapids, Kans. x48

WE ALWAYS have a good selection of registered Angus bulls for sale. Honeycutt Angus Farms, Blue Rapids, Ks. x50

THF MIXER Lamp Reg. Polled Hereford bull; Beau Rollo; Mixer & SLF lines. Age 4 ½. App. 1800 lbs. Also 18 mo. purebred Angus bull. Dale Rippe, Linn, Ks. x49

FOR SALE — 10 choice 2-year-old Registered Hereford bulls, CK breeding. Special discount irrigation pipe. Power River cattle chutes and gates. Warren St. Pierre, 10 miles east Concordia, Phone 913-446-3631. SB49

FOR SALE — 52 Hamp weanling pigs. H. E. Wright, Dwight, Kansas, Phone 482-3306. x47

REGISTERED SPOTTED and Yorkshire bred gilts for sale. Feb. and March farrowing. E. T. Lindquist & Son, 6 miles south of Waterville, Kans., on 77: phone ST 5-2358. SB48

Feed & Seed

Increase Your Income — Sell ASGROW HYBRID

Sorghum & Corn Seed

Seed that is backed up by over 100 years experience. Over \$25 million sales in 1967.

JOIN ASGROW'S

Growing world-wide dealer organization.

Write, Call or Wire:

JOHN MCGEE 3301 North Elm Ph. 316 MO 2-5275 HUTCHINSON, KANS.

FOR SALE — Prairie hay, twine tied, square bales. 50c a bale. Walter Schlegel, Blue Rapids, Kans., CA 6-7314. x47

FOR SALE — 700 bales good alfalfa. 125 bales straw-alfalfa mixture. Delbert Peters, Phone 765-3446, Alma, Kans. x47

DAIRY PELLETS, range pellets and all kinds of fertilizers. Manhattan Milling Co., 107 Pierre, Manhattan. TF Chg

WANTED — SUMAC Cane, Kansas Orange or African Millet Seed. Send price P.O. box 45, Langdon, Kans. x47

WANTED — TO RENT pasture for 30 cows or 60 yearlings. Will pay top price. Linn Fagerberg, Olsburg, Kans., phone 468-3338. x48

FOR SALE — Good quality prairie hay, round bales. Goehring Bros., Phone Wamego 456-2573. x48

FOR SALE — 285A, mostly grass and alfalfa. Eldon Long, Miltonvale, Kans., Phone 427-2812. x48

FOR SALE — Alfalfa hay, by the bale or by the ton. Fred Killian, Wamego, Kans., Phone 913-456-9603. x48

TOP QUALITY leafy alfalfa hay, square bales, barn stored. Floyd Meyer, Palmer, Kansas. Phone 308. x50

WANTED — To rent pasture for cows & calves. 20 to 50 head. John E. Huey, Wamego Kansas. Phone 456-7653. SB50

WANTED — Good bluestem pasture for approx. 80 head cows. Will rent or buy on contract. Phone 229-5221, Leroy Fechner, Alta Vista, Kans. x50

BALED STRAW, 50c each. Pick-up metal cover, short bed, \$8.00. Free puppies, ½ cocker & bulldog. Harlen Kleiner, Rt. 3, Manhattan, Kansas. x47

PRAIRIE HAY for sale. 750 good bales; 2500 mulch hay, all wire tied. Melvin Carlson, PR 6-5450, Manhattan, Kans. SB47

Poultry

POULTRY & EGGS wanted. Deliver or we'll pickup, Wed., Fri.-Sat. Kochs Produce, 702 Elm, Marysville, Kans. HI 3-3510. SB49

Automotive

GMC

TRUCKS

½ Ton - 60 Ton Sales & Service

TRI-COUNTY MOTORS 307 N. 3rd MANHATTAN

WANTED — PTO and governor for Jeep. Also 4WD Jeep pickup for Salvage. Howard Goering, Peabody, Kans. x49

1965 Loadstar IHC 1700, 187 inch wheel base on good 900x 20 10-ply tires, V-304 engine. \$2650

1965 Loadstar IHC 1600, 205 in. wheelbase, good 825x20 10-ply tires, V-304 engine \$2750

1963 Loadstar IHC 1700 Tilt cab, 137" wheelbase, good 900x20 front tires and 825x20 rear, V304 engine \$2250

1964 Loadstar IHC 1800 single axle truck tractor, 900x20 tires, 50% rubber, fifth wheel semi trailer connections, V-345 engine, overhaul 5000 mi. ago. This truck is clean and ready to go \$3250

1963 GMC ¾ ton pickup with flat bed and grain sides, has fold down stock rack, good tires and ready to go \$1525

1958 IHC ¾ ton pickup, good tires, new valve job \$625

1953 Ford ¾ ton pickup, with flat bed and grain side with stock rack. New valve job \$525

1951 Ford ¾ ton pickup, flat bed and grain sides with stock rack \$450

1948 Chev. 1½ ton, fair bed, good hoist \$350

Coming Very Soon 1965 Loadstar 1500, 6 man cab, V-304 engine, real low mileage \$2250

1965 Chev. station wagon, factory air, power brakes, power steering \$1675

Come In And See Us As Our Stock Is Changing All The Time

Nemaha Motor & Impl. Co.



Phone 913 AV 4-2167

SABETHA, KANS. Chet Bloom, Mgr.

Used Trucks

AT WAKEFIELD

- 1951 Chev. 1/2 T pickup, grain sides & stock rack
- 1957 International 3/4 T pickup, grain sides & stock rack
- 1951 Ford three-quarter, 4 speed, 6 cyl.
- 1959 IH 1/2 ton pickup, 4 speed, 6 cyl.
- 1949 Dodge 1 1/2 T with bed
- 1955 Chev. 2 ton bed & hoist



AULD

CHEVROLET

HO 1-5414
WAKEFIELD

TRUCKS

- New 800 Scout \$2300
- 1963 Model IH 1600 with new bed & hoist \$2595
- 1950 IH L150 \$250
- 1948 Chev. 1 1/2 ton \$345
- 1947 Chev. 1 1/2 ton with bed & hoist \$550
- 1952 IH L150, 1 1/2 ton \$250
- 1962 Studebaker pickup .. \$495
- 1950 L110 pickup \$225
- 1954 R100 pickup \$225
- 13 1/2' truck bed, old \$45
- 13 1/2' truck bed, fair \$95
- Stock rack & grainside for Ford \$95

Schumacher's Inc.



Highway 36

EA 5-2316

WASHINGTON, KANS.

We Need Used Trucks

PICK A 1968 NOW
WE'LL TRADE

- We're badly in need of more used equipment and we'll make you the best deal ever.
- 1962 Chevrolet 1/2 T pickup, 8' Fleetside, 6 cyl., 4 speed trans.
 - 1959 Chevrolet 1/2 T pickup, V-8 engine, 3-speed, 6 1/2-ft. bed with custom equipment
 - 1958 Ford 3/4 T pickup, V-8 engine, 4-speed transmission, 8-foot bed with wrap around bumper
 - 1958 Chevrolet 3/4 T pickup, V-8 engine, 4-speed, 8-ft. Fleetside bed, radio, heater and wrap around bumper
 - 1953 Ford F250 V-8, dual wheels, 8' combination bed
- LARGE SELECTION
New 1968 trucks — pickups and big trucks. Come to Obermeyer's and check our prices and deals.

OBERMEYER



Marvin Obermeyer, Owner
Ph. BL 8-2255 Open to 9 p.m.
HERINGTON, KANSAS

Only Skaggs

SELLS A-1 USED CARS

In Manhattan

- 1967 Cougar 2 dr. hardtop, V-8, standard trans., R&H \$2595
- 1965 Galaxie 4 dr. hardtop, V-8, automatic trans., p-steering, air conditioned \$1895
- 1964 Ford 4 dr. sedan, V-8, automatic trans., R&H, air conditioned \$1195
- 1963 XL 2 dr. hardtop, V-8, automatic trans., R&H, p-steering, air conditioned \$1495
- 1963 Galaxie fastback 2 dr. hard top, V-8, automatic trans., R&H, air conditioned .. \$1295

OPEN EVENINGS

BANK RATE FINANCING

Skaggs (Ford) Motors

"Where Customers Send Their Friends"
2nd & Houston Phone 8-3525
MANHATTAN, KANS.

Used Cars Backed
by a Buick Dealer
Now in its 50th Year
Serving Manhattan Area

Listed here are just a few used cars that you can buy with utmost confidence:

- 1966 Buick Wildcat 4-dr. HT, full power, factory air cond., blue w/white exterior, clean. \$2895
- 1966 Chev. Impala s/sport, auto. trans., power steering, power brakes, blue w/black vinyl top \$2395
- 1966 Buick Wildcat 2-dr. spt.coupe, full power, factory air cond., local one owner. \$2895
- 1965 Ford Galaxie 4-dr. sedan, full power, factory air cond., sharp \$1895
- 1964 Corvair 2-dr. Monza, white with white bucket seats, new tires, very clean. \$1095

Many More To Choose From

Manhattan Motors

311-317 Houston PR 8-3537

BUICK FOR
NEARLY 50 YEARS
MANHATTAN, KANSAS

FOR SALE — 1955 Ford V-8, automatic trans. Excellent condition. Gary Schooley, RR5, Clay Center, Kans. ME 2-5021. x47

FOR SALE — 1954 4-door Chev., standard transmission, good running car. Phone Wamego 456-2567. x47

FOR SALE — 1959 Jeep pickup, 3/4 ton, 4-wheel drive, cabover. Good tires, grain bed, stock rack, 4x9 box. Good condition. Price \$750. Clifford Boling, Emmet, Ks., phone 535-2310. SB47

60 Used State Highway Trucks

- 59-60-61 CHEVY 60 SERIES DUMPS
- 261 6 cyl., 5-speed, 2-speed, saddle tanks, top rubber
- 60-61 CHEVY 70 SERIES DUMPS
- 248 V-8, 5-speed, 2-speed, 18,000 lb. axles, saddle tanks
- 59 DODGE D-700 DUMPS
- 354 V8, 5-speed, 2-speed, 18,000 lb. axles, saddle tanks
- 60-61 FORD F-600 DUMPS
- 292 V-8, 5-speed, 2-speed, saddle tanks.
- 57-58 IHC 180 DUMPS
- 308 engines, 5-speed, 2-speed, 18,000 lb. rear axles
- 60 FORD F-600
- 292 V8, 5-speed, 2-speed, Garwood hoist and new 13 1/2 ft. Wheatking grain body.
- 60 CHEVY 60 SERIES with 261 6 cyl. 5 speed, 2-speed, Garwood hoist and new 13 1/2 foot Wheatking grain body
- 61 FORD F-600
- 292 V-8, 5-speed, 2-speed, Anthony hoist and new 13 1/2 ft. Wheatking grain body, choice of 2, one with 15 1/2 ft. grain body
- 59 CHEVY 60 SERIES
- 261 6 cyl. 4-speed, 2-speed, Garwood hoist and new 13 1/2 ft. Wheat king grain body
- 1963 FORD
- V8, F-600, 4-speed, 2-speed, 84" CA top rubber, good solid unit.

AMES

CHEVROLET CO.
Phone 316 MI 7-3251
MOLINE, KANSAS

Real Estate

316A KANSAS FARM

316A more or less, joins Herkimer, Kansas on the north, known as the Valentine Duensing farm.

If you're looking for a real productive stock farm, see this one. Modern house, plenty of water, growing wheat goes with the farm. Possession soon.

A W.W. Drive-in in a good town, doing good volume business.

A 316 acre farm on good road, nearly all in cultivation, no buildings.

WALTER E. JOHANNES
Real Estate Agent
Phone HI 3-3661
MARYSVILLE, KANSAS

FARMS Harold Carlson Agency, Manhattan 801 Poyntz

PASTURE — A 160 acre pasture, right good grass, plenty water. Can be purchased for \$80 per acre.

FARM — 252-acre farm with 159, acres creek bottom and second bottom crop land, 93-acre pasture with large pond, nice 3-bedroom modern home, barn, priced to sell.

280 ACRES — All crop land, no improvements, close in, choice farm land.

480-ACRE FARM — 100 acres farm land, bal. pasture. Never failing water. Modern home; barns, sheds, mail route, school bus. This farm can be bought on contract, 5 1/2% interest on unpaid balance. Let us show you this farm.

1350-ACRE RANCH with 100 acres crop land, balance good pasture. With modern home, corrals, barns, shed, choice livestock farm.

THE FIRM WITH FARMS!
For more information on the above farms or others we have listed, contact

Lawrence Welter 8-3455
Harold Carlson 8-3083

FOR SALE — Filling station & house combined. Lots of storage for gas, some good buys on houses. Ben Heer, Riley, Kans. x47

SELLING A CENTRAL KANSAS

Livestock Auction BUSINESS

50% Financing

Livestock auction business, Central Kansas. The present owner has successfully operated this business for the past 17 years. He now would like to slow down and help a young man or more than one man to get into this business.

The business is well located at the edge of town, on 5 acres of land. The facilities are well designed and the best in the area.

Two or three younger men working the area could double the sales volume.

Call for information and appointment.

Eldon Thorman

Real Estate &
Auction Service
Phone 913 ME 2-2148
CLAY CENTER, KANS.

Fulmer Real Estate

CATHERINE J. FULMER
REALTOR

Office 456-7696

Res. 456-9281

WAMEGO

LAKE FRONT Kansas State Endowment Association Tuttle Creek lots for sale. One-third acre. Each \$300. Contact William Sikes, Leonardville, Kans. TF

FARMS FOR SALE

Just listed, four quarter sections in central Dickinson County, unimproved, mostly farm land with good grain base. These can be bought from \$22,000 to \$28,000, which puts them in range for the investor.

We have several other good farms, both well improved & unimproved.

Wilson Real Estate

ph. CO 3-1812 or CO 3-2400
ABILENE, KANSAS

FOR SALE — 165 acre farm, nearly 100 acres pasture (good) Modern home with propane tank. John Dowlin, Glasco, Ks. 67445, Phone 568-2289. x50

APPROX. 860 acres, 1 tract, cross fenced, excellent water, never failing, all weather road. Pete Hawkinson, Olsburg, Phone 468-3378. SB2

250 ACRE GRAIN FARM
Good productive land, slightly rolling. 146A in cultivation, 93A pasture, 3A pond, 6 room modern house.
North of St. Marys, Kans.

Town & Country

REAL ESTATE

Bill Just PR 8-5921
George Zerbe PR 8-3739
Dorothy Young PR 6-9430
MANHATTAN, KANSAS

TO SETTLE ESTATE

Selling 35 quarters choice, level farmland in eastern Colorado (near Galatea), \$45-\$60 per acre. This is in large blocks and may have some irrigation water under it.

Also 8000A (300 cow unit) ranch for same estate.

GENE WATSON

REAL ESTATE

AUCTIONEER - BROKER
14 Hillcrest 316 MO 3-3174
DOUG WILDIN
316 MO 2-7543
Rt. 1, Hutchinson, Kans.

FARMS FOR SALE

Improved 200A, N. Washington, 4 bedroom modern home, natural gas heat, 120 cultivated, 16 meadow, balance pasture. This is good land and is a good buy at \$40,000. Possession Mar. 1.

Improved 320 in 2 tracts 1/2 mi. apart. Beautiful modern home, 2 new outbuildings, 120 cultivated, balance grass, \$48,000 on contract. Will sell either tract separate. Possession March 1.

Unimproved 144A just off 36 Hiway. 20 acres cultivated, balance grass. Only \$120 per acre.

Improved 696 acres on oil road. Modern 3 bedroom home, full basement, abundant outbuildings, every building, nearly new including home, 350 acres cultivated, balance good grass. A real fine ranch for \$108,000. On contract. Possession

If you intend to locate this spring, now is the time to be seeing about it. I have several other good listings priced right. All listings at owner's asking price. He pays my commission of 5% on just \$5000, 2 1/2% on balance. If you want to buy or sell, call me collect.

Kvasnicka Realty

HADDAM, KANSAS

Phone FR 6-2874

Gerald A. Kvasnicka, Realtor
Alice J. Kvasnicka, Secretary

CENTRAL KANSAS

FARMS

2000 acres ranch, the best of grass & fencing. Lots of water, also some good bottom land that is seeded to brome grass. Two farmsteads with bldgs.

480 acres, the best of a home of farmstead. Cattle sheds, two upright silos, 290 acres cultivated, balance good grass. 115 acres of seeded wheat that goes with the farm, possession now. Clay County land. Financing all arranged.

400 acres, 100 acres creek land, 300 acres of grass, improved. Cloud County.

320 acres, 190 acres of good farm land, balance grass, 115 acres of seeded wheat that sells with the land, Clay County. 290 acres of 1st and 2nd bottom land.

240 acres, good country home, the land lays real well, 190 acres broke and 50 acres grass Cloud County.

177 acres, located on a hard surfaced road. The best of fencing and water. You better see this one, you need grass.

160 acres, the best of a farmstead. \$8,000 was spent on this home just a few years ago. 80 acres with a very good three bedroom home and many other good bldgs., located on a black-top road near Clay Center. 30 acres unimproved near Clay Center.

2 acres, located at the edge of town, good 2 bedroom home and double car garage.

Call for Appointment

Eldon Thorman

Real Estate & Auction Service
CLAY CENTER, KANS.
Ph. 913 ME 2-2148

INCOME PROPERTY IN MANHATTAN

No better investment can be made than this: duplex, triple and 3 BR home. Ideally located, fully occupied, in A-1 condition. Needs not one item of repair.

FARMS

Near Manhattan:
213A, unimproved, 86A bottom, 127A pasture, wil sell on contract

277A, 210 cult., balance pasture, some improvements

157A unimproved, about 100A cult. bottom, near Olsburg

320A modern home, 120A broke, 200A pasture, some terraces.

320A improved, 100A broke, rest pasture

Two 160A unimproved and one quarter section, improved, north of Leonardville

240A improved near Longford

240A improved near Flush

Development project on Tuttle Creek

Hervey Real Estate

1231 Laramie or phone
1231 Laramie or Phone 9-3771
MANHATTAN, KANS.

Farm Equipment

GOOD USED PARTS
Tractors, Combines & Farm Machinery. We buy wrecked or burned late model tractors & farm machinery.

North 81 Tractor Salvage
Route 1 PR 2-5491
SEDGWICK, KANS. 67135

HERINGTON



FREE

New Roll-Gard

Main door prize

Sat., Jan. 27

FARMING FRONTIERS '68
SHOW & LUNCH
at the store

Free dance at Community Bldg. with Al Jennings Orchestra.

USED TRACTORS

- 1964 John Deere 4020 dsl.
- 1964 John Deere 3020 gas
- 1961 John Deere 3010 dsl.
- 1962 John Deere 2010 gas
- 1962 John Deere 2010 dsl.
- 1960 IHC 560 gas
- 1959 John Deere 730 dsl.
- Older JDs: 1958 620; 1956 70 gas; 1956 60LP; 1954 50 & 60; 1951 A; 1946 A
- 1948 IHC M; 48 Ford 8N
- Belt pulleys for JD 4010 & 1010 tractors

ALL ABOVE TRACTORS
HAVE BEEN THROUGH OUR
SHOP AND ARE READY TO
GO.

MACHINERY

- John Deere No. 45 loader
- IHC 33 loader w/ hyd. bkt.
- Twin-Draulic loader for John Deere 2010 or Ford
- No. 30 Grain-O-Vator
- New JD 22 roller mill, shopworn
- 1965 Hesston No. 500 windrower w/ conditioner
- 1964 JD No. 215A windrower w/ conditioner
- Donahue windrower carrier, like new

Tri-County Sales

George Munkres
Phone Collect
BL 8-2249 or BL 8-2991
HERINGTON, KANSAS

WANTED — Bearcat mill with traveling feed table. State size condition & price. Douglas Matson, Longford, Kans., 388-2178. x47

500 GALLON propane tank, \$150, like new; Fairbanks Morse 1/2 horse submersible pump, brand new, \$150. Rav Chrest, Rt. 2, Manhattan, PR 6-4223. SB47

FOR SALE — 1958 IHC 101 12' combine. 1948 IHC K5 truck with 13' bed, stock rack and underbody hoist. Prefer to sell as unit. Herbert Tappan, 257-5054, Lyons, Kansas. x50

PROPERTY
MANHATTAN
 Investment can be
 complex, trip-
 ple. Ideally lo-
 cated, in A-1 con-
 dition one item of

MS
 ...
 ... 86A bottom,
 will sell on con-

balance pasture,
 ments

... about 100A
 near Olsburg

... 120A broke,
 some terraces.

... 100A broke,

proved and one
 n, improved,
 ardville

near Longford
 near Flush

object on Tuttle

Real Estate
 or phone
 r Phone 9-3771
 AN, KANS.

ipment

D PARTS
 ines & Farm
 uel wrecked or
 del tractors &

actor Salvage
 PR 2-5491
 KANS. 67135

INGTON

ll-Gard
 or prize

an. 27

ONTIERS '68
LUNCH
store

Community
 ennings Orches-

ACTORS
 4020 dsl.
 3020 gas
 3010 dsl.
 2010 gas
 2010 dsl.

... 730 dsl.
 3 620; 1956 70
 .P.; 1954 50 &
 46 A
 Ford 8N
 JD 4010 & 1010

TRACTORS
THROUGH OUR
E READY TO

NERY
 45 loader
 / hyd. bkt.
 der for John
 Ford
 Vator
 mill, shopworn
 500 windrower

5A windrower

wer carrier, like

ty Sales
 munkres
 Collect
 BL 8-2991
 , KANSAS

arcat mill with
 ble. State size
 Douglas Mat-
 Kans., 388-2178.
 x47

opane tank,
 airbanks Morse
 gible pump,
 Ray Christ,
 PR 6-4223.
 SB47

58 IHC 101 12'
 C K5 truck
 k rack and un-
 fer to sell as
 ppan, 257-5054,
 x50

WICHITA



NEW Ford 3000 8 sp. LPTO \$3390
NEW Ford 4000 8 sp., LPTO \$3995
NEW Ford 5000 diesel, LPTO \$5595
NEW Ford 6000 diesel std. \$6950
 66 Ford 4000 8 sp., gas .. \$3750
 65 Ford 3000 4 sp., gas .. \$2650
 65 Ford 4000 gas, PStrg. .. \$2495
 65 Ford 4000 gas, 4 sp. .. \$2395
 63 Ford 4000 gas, 4 sp. .. \$2295
 62 Fordson diesel LPTO .. \$1750
 61 Fordson diesel LPTO .. \$2450
 61 FSM Diesel, PStrg. .. \$1995
 60 FPM Diesel .. \$1550
 60 Ford 881 Selecto, gas .. \$1975
 59 Ford 841 gas, overhauled .. \$1695
 59 Ford 641 overhauled .. \$1395
 59 Ford 841 diesel .. \$1950
 58 Ford 841 O-Under trans. .. \$1650
 58 Ford 841 gas .. \$1795
 56 IHC 400 Farmall .. \$1275
 55 Ferguson 35 .. \$1175
 55 Ford 850 gas .. \$1395
 55 Ford 850 LP .. \$1295
 54 Ferguson TO 30 .. \$675
 52 Massey 55 std., gas .. \$550
 50 Case Model DC .. \$495
 49 Case LP Model LA .. \$550
 49 Massey 55 Std. Diesel .. \$650
 51 Ford 8N tractor .. \$525

USED BALERS
 63 New Holland 271 PTO \$1475
 58 Case 130 Twine-Motor \$250
 55 NH S66 Motor-Twine .. \$250
 65 Ford 612 forage harv. .. \$895
 63 IHC No. 16 forage harv. \$650
 59 Crop Guard grain dryer \$850

Used loaders, plows, mowers,
 blades, scoops, cultivators, list-
 ers, discs, rakes, and back hoes.

**McPherson
 Tractor Company**
 "Ford Tractor -
 New Holland Dealer"
 Ph. CH 1-2900, McPherson, Ks.

SEE THESE AT PESCHEL'S
 1963 JD 3010 gas
 1963 MF 65, 785 hrs.
 1960 Allis Chalmers D-14, WF
 1959 IHC 460^{TD}, new brg. pkg.,
 TA overhauled
 1959 Oliver 770, new sleeves &
 pistons
 1959 Ford 961
 1960 Oliver 550 with heavy duty
 loader, A-1
 1949 Oliver 88; 1949 JD B, A-1
 5-14" JD F145 semi-mounted
 plow
 311 3-14" IHC
 5 40 4-14" Oliver semi-mtd.
 plows
 3-14" Ford plow
 10' 47 IHC wheel disc
 JD No. 7 corn sheller

USED CARS
 1963 Ford 2 dr. hardtop
 1962 Ford Fairlane 4 dr.

Peschel Bros.
 304 Center
 HI 3-4377
 MARYSVILLE, KANS.

SOME GOOD VALUES
AT BENTLEY, KANS.

1600 Utility Oliver with new
 1960 loader, A-1 condition
 \$3495
 1952 G MM disc brakes, hyd.,
 PTO, LPG, fair rubber, motor
 good .. \$765 no trade
 283 MM power unit, LPG or nat-
 ural, switches, clutch, com-
 plete valves & re-rung .. \$650
 403 M-M power unit, LPG or
 natural, safety switches,
 clutch, new rings & valve
 job, with or without radiator
 \$750

67 500 Hesston swather, new
 carry over.
 240 14 ft. Hesston swather,
 extra good
 8 yd. Johnson scraper. Been
 used as demonstrator, will
 sell at reduced price
 OC 12 Oliver crawler, new doz-
 er, A-1 .. \$2595
 533 cu. in. cont. power unit in
 good condition, gas .. \$495
 1957 4 dr. Cadillac, AC power
 brakes & windows. Real slick
 .. \$295
 670 Oliver baler, bale tensioner
 and automatic oiler, like new
 .. \$1595
 18,000 lb. two speed axle, good
 .. \$125

Wolfe Auto Service
 Phone ID 2-5235
 BENTLEY, KANS.

**FARMING
 FRONTIERS '68**
Wed., Jan. 24

Elevator Office Basement
 Starts 10:30 A.M.
 Free Lunch 12:00 Noon
 Show 1:30

TRACTORS
 SEE THESE WHILE
 YOU'RE IN TOWN

1966 JD 4020 diesel, like new
 1962 JD 3010 diesel
 1967 JD 3010 gas, wide front
 1961 JD 3010 gas
 1962 JD 2010 gas
 1961 JD 2010 gas, wide front
 1954 JD MT, new rubber
 1955 JD 60, power steering
 1954 JD 60, power steering
 1954 JD 60
 1959 JD B
 1950 JD A
 1957 IHC 450 diesel
 1953 IHC Super M, power strg.
 1952 IHC Super M, pwr. strg.
 1951 AC WD
 1961 MH 65 diesel
 1954 MH 33
 1952 MH 44, good tractor
 1959 Ford 871 Select-O-Speed

Combines
 1937 JD 55, 12 ft.
 1958 JD 45, 12 ft.
 1958 JD 45, 12 ft., sell cheap
 1958 MH No. 82 Special, 12 ft.
 1956 MH No. 80 Special, 14 ft.
 Several good pull-type AC and
 Massey-Harris combines

**Dual Loaders
 at Carload Price**

If you've been looking for a
 good, reasonably priced loader
 and haven't been able to find
 it, then come to St. Marys.
 We have on order a half car-
 load of new DuAl Model 75
 hyd. loaders w/ trip buckets.
 They'll fit any tractor.
 These are not piles of junk
 either. They're first rate equip-
 ment and if you hurry you can
 buy one for

\$285

**Farmers Union
 Hdw. & Implement**
 Everett Hoobler
 Mgr.
 Ph. 437-2913
 ST. MARYS, KANS.

New Machines
 1 No. 155 (155 bu.) spreader,
 Bear Claw beater, 20 in.
 wheels (less tires) List \$1017
 Special .. \$785
 1 No. 330 wheel disk, 11 1/2 ft. 20
 in. disks (less tires) list \$809
 Special .. \$595
 1 No. 10 auger cart, front &
 rear unloading 125 bu, 9 ft.
 auger. 20 in. wheels (less
 tires) List \$795 Special .. \$565
 1 No. F656 LP gas tractor, wide
 front, 3 pt. hitch, TA Vert.
 seat, Ind. PTO 1 valve special
 .. \$5289

Neuman Hdw. & Imp.
 Phone SW 9-2128
 WHITEWATER, KANS.

**USED MACHINERY
 READY FOR WORK
 TRACTORS**

John Deere: 1963 dsl. 4010; 1963
 dsl. 3010; 1962 gas 3010
 1962 JD 2010 RC Utility
 1958 John Deere 620
 1960 Massey 65
 1960 IHC 460 Utility

COMBINES
 1959 JD 45 combine 12'
 1964 JD 45 combine 12'

WHEEL DISKS
 12' JD RW; 12' JD AW
 10 ft. Case wheel disk

CHAIN SAWS: \$10 UP
 We have a good selection of
 used chain saws, various makes.
 Come in and look 'em over. You
 won't need much money and
 you will find some good ones.

W. W. Smith & Sons
 Phone ME 2-3148
 CLAY CENTER, KANS.

TOP-NOTCH USED EQPT.
 1960 JD 730 dsl. std. with dual
 loader
 1959 JD 830 dsl., dual hyd.
 1959 Ford 801 Dsl. with Davis
 loader
 1953 JD 60 gas, wide front with
 No. 45W loader
 1951 JD A, Powr-trol & cyl.
 1966 JD No. 95 combine, 16 ft.
 1963 JD No. 95 combine, 16 ft.
 1959 JD No. 55 combine, 14'
 1959 MH 92 combine, 14'
 1955 JD 55 combine, 14'
 1951 Gleaner A, 14'
 8' MM oneway on rubber
 JD No. 112 Chuckwagon, A-1
CRUSTBUSTER HARROWS

G-B LOADERS
WALDON DOZERS

Blanding Impl. Co.
 PE 8-3066
 BELOIT, KS.

USED COMBINES
 3 1967 C-II Gleaners, 18 ft.
 3 1967 C-II Gleaners, 16 ft.
 2 1966 C-II Gleaners, 18-ft.
 1 1959 JD 16 ft. cab
 (several have cabs)
 1 1958 Gleaner, 14 ft., cab
 1 1952 JD No. 55 14 ft.
 1 1950 MH 16 ft.

All are reconditioned, guaran-
 teed.

Fuller Chevrolet Co.
 Ph. PE 8-2281
 BELOIT, KANS.

SALINA



1 JD L manure spreader, good
 condition
 1 JD 406 planter, 4-row fert. att.,
 top cond.
 1 IHC 445 planter, 4-row fert.
 att., good
 1 JD RW disk, 12 ft., good shape
 1 JD RWA disk, 12'6", good
 shape
 1 IHC HRC gas, with ft. loader,
 good
 1 JD 2010 RU gas, 3 pt., PTO,
 excellent cond.
 1 JD 420W gas, 3 pt., very good

Several Model A JD tractors,
 priced to sell

Several JD, IHC, M-F and Ford
 cultivators priced to sell.

SEE US FOR
 Earthmoving - Landscaping
 Material Handling Equipment

Salina Impl. Co.
 Box 1029 Ph. TA 3-2206
 SALINA, KANS. 67401



Used Tractors
 720 diesel - 720 propane
 530 gas - 730 diesel - WD-45
 Case-O-Matic 611 - JD G
 1950 JD A - 1947 JD A
 1948 JD B - 1952 JD B

Sourk Implement Co.
 Phone 364-2011
 North Hiway 75
 HOLTON, KANSAS

FOR SALE - Used New Hol-
 land bale wagon; loads, unloads
 80 bales automatically. Excel-
 lent condition, reasonable price.
 Phone Manhattan, JE 9-4237, af-
 ter 6:00 p.m. x47

FOR SALE - 300 gal. Van Vet-
 ter bulk milk tank with 2 hp
 Copeland unit, 3 yrs. old, excel-
 lent condition. Also 300 gal.
 Zero, good. Viv Daniels, Pow-
 hattan, Kans., Phone 474-3223.
 x47

FOR SALE - New Idea ma-
 nure spreader. Jayhawk manure
 loader for WD 45 AC. Propane
 tank heater. Raymond Beny-
 shek, Cuba, Kans. x49

WANTED - Burr mill mixer.
 State price, condition and serial
 number. Crist Yoder, Hutchin-
 son, Kans., 67501. Phone 2-4507.
 x49

**Reconditioned
 Used Tractors**

1961 AC D15 diesel
 1961 JD 2010 gas; 1961 MF 65
 gas
 1962 JD 3010 gas, extra good
 1963 JD 3010 diesel
 1960 IHC 560 gas, nice
 1958 Ford 861 Powr-master
 1958 JD 420; 1957 JD 620
 1959 JD 630
 1956 JD 60, extra good
 1955 JD 60; 1955 Ford 860
 1951 JD B; 1950 JD A; 1949
 IHC M, real good; 1949 Ferg.
 TO20
 1948 JD A; 1948 IHC M
 Also several others

USED MACHINERY
 1962 225X Letz PTO grinder-
 mixer
 1963 307 JD Gyramor
 1965 494A JD planter
 1963 406 JD lister planter
 3 pt. JD lister 2 row, with fert.
 No. 185 IHC 4-row planting att.
 1962 225X Letz PTO grinder
 IHC 200 manure spreader
 JD Model L manure spreader
 Used Wenger - Super 6 - MH
 manure loaders

Todd Tractor Co., Inc.
 Junction Hwys. 36 & 63
 Store Phone DE 6-2138
 SENECA, KANSAS

**DAUER
 IMPLEMENT CO.**

1964 McCormick F-806 gas trac-
 tor
 1962 McCormick F-460 gas trac-
 tor
 1966 McCormick F706D, 735
 hours
 1954 McCormick Super MTA,
 excellent condition w/ power
 steering & wide front axle
 1953 McCormick Super M
 1961 McCormick F-560 D
 1949 McCormick Farmall H
 tractor
 1965 International Scout pick-up
 McCormick No. 311, 3-16 plow
 McCormick No. 60 3-16 plow
 Nearly new 12-ft. 11-in. McCor-
 mick No. 37 wheel disk
 Nearly new No. 16 McCormick
 side delivery rake
 36-ft. Mayrath grain auger
 1966 Oliver 1550 tractor, 360 hrs.
 1959 IH I 560D tractor
 1961 IH I 560D tractor
 1940 Farmall M with factory
 LP gas
 1960 MF 85D tractor
 IH No. 10 16x8 grain drill
 1967 IH 403 combine 16-ft., low
 acreage.
 1959 IH 101 combine
 1958 IH 101 combine
 1941 M tractor
 McCormick No. 35 13 ft. wheel
 disk
 McCormick No. 35 10'9" wheel
 disk
 1957 McCormick 46T twine baler
 1962 McCormick 46T twine baler
 1964 McCormick 46W wire baler
 McCormick 16x8 MF drill, low
 rubber & rubber press



Falun
 Phone 1011
 Falun is located 20 miles
 southwest of Salina

COMBINES - John Deeres:
 1961, 1959 No. 95; 1956, 1957 No.
 55. Gleaners: 1957, 1958. Good
 1952 Co-op, only \$150. Tractors:
 1958 720, 70, 60, G. 1964 (multi-
 matic), 1958 MF 65's. 1952 Fer-
 guson 30. 4 Fords, some with
 loaders. 6 Dempster rotary list-
 er units. 4 Dempster surface
 planters. 2-row 3-point JD list-
 er. New 28' Parker springtooth,
 set up, tires, \$785, take \$595.
 1961 Chevrolet 1/2 ton, 4-speed,
 big box. Nickel Brothers, Bul-
 ler, Kansas. x47

FOR SALE - Power feed wag-
 on on GMC truck, \$350. Even-
 ing phone 456-7364, Paul Hill,
 Belvue, Ks. x48

FOR SALE - 220x and 50x
 Letz grinders with feeder ele-
 vator. Charles Wendland, Ran-
 dolph, Ks., Phone WI 4-2386. x2

WANTED - Used mixer feeder
 box to mount on trailer on
 truck. Ernest Fulhage, Beloit,
 Kansas. SB47

WANTED - 470 lister cultiva-
 tor curler. Reasonably priced
 and in good condition. Glen
 Heiser, Centralia, Kans. x47

Winter Clearance

TRACTORS

1963 JD 4010 D with 3 pt., WF
 1962 JD 4010D with 3 pt., WF
 1961 JD 4010D, full eqpt.
 1964 JD 3020D, good local tractor
 1962 Oliver 1800 gas, 3 point
 1959 Ford 871 gas, Selecto-speed
 1966 JD 2510 diesel, like new
 1956 Case 500 diesel with dual hyd.
 1960 JD 730 diesel, slick
 1959 JD 730 diesel, fresh overhaul
 1956 JD 70 diesel, standard, overhauled
 1957 Moline 445, have mech. trip loader to fit it.
 1958 JD 520, real sharp tractor
 50 Deere AR, 46 Deere A; 50 Deere G; 45 Deere G; 45 IHC H; 47 IHC M; 50D Case; 41 Deere B; 50 Moline U

BALERS

1954 IHC 55W baler, PTO
 1961 Massey 3 twine PTO
 1956 Deere 14T with engine
 JD baler thrower for 14T
 1954 Holland 66, PTO
 1966 JD 214W, PTO, nice

COMBINES

1960 JD 45 with cab & 12' platform
 JD 210 corn head for 45
 1958 JD 55 with 14' head
 1962 JD 45 with 12' head, low acreage
 1951 Case SP 12, old but good

ROW EQUIPMENT

1967 Deere A-4 cultivator, 4R, wide frt. late Deere tractor
 2 row Dempster lister, no frt., rotary
 2 row Dempster lister with fert., rotary
 2 row Deere lister with fert., rotary
 2 row 20 Series Deere cultivator 620 tr.
 2 row ABG 200 series cultivator

DISKS

10' Deere KBA flexible wheel disk
 9'10" Deere RW wheel, like new
 KBA Deere 13' wheel, fair
 9'10" Moline Ridig, anti-friction brgs., like new
 11' Deere RW wheel, fair
 MOWERS, SWATHER, RAKES
 8W Deere with new bar, conditioner drive
 Allis 7' snap coupler, fair
 215A swather, 14' (1966), with 228 crimper
 350A 7' 3 pt. JD rake

PLOWS & SPRINGTOOTH

F120 Deere 5x14 mtd.
 F120 Deere 3x14 with cover bd.
 F120 Deere 4x16 & 4x14
 JD 66H 4x14 wheel plow
 5 sec. JD mtd. springtooth
 5 sec. JD & IHC wheel springtooth
 Lots of slick sections
 55H Deere 3x14, good plow whl.

MISCELLANEOUS

Hawk Bilt spreader 145
 New Idea 503 loader mech. trip
 Chicken house spreader
 Farm Hand narrow front loader
 Letz 220 PTO portable burr mill
 LF 12 fertilizer, JD wheel spreader
 Hay pickup & mower bar for 56 Gehl cutter
 Dual tilt bed JD eqpt. trailer
 Mower bar & pickup for 51 Fox cutter
 Mower bar & pickup for No. 8 JD cutter
 9' Big Ox 3 pt. blade
 JD 16-8 B drill with fert. & R presses
 Lots of old drills with fert.
 Old Gehl feed wagon, front unload
 Jayhawk & Day West loader
 Allis 7 shank 3 point 1 bar chisel
 Coupler JD 820 weedeers, pull type



SHOUSE

IMPL. CO
 Abilene, Kans.

Store CO 3-3051
 Ed Shouse CO 3-1166
 Ron Shouse CO 3-4515

FOR SALE — 14-ft. steel bed, twin cylinder hoist, \$450. 2 self-propelled hay wagons, \$3500 each. Howard L. Roberts, Box 76, Strong City, Kans. BR 3-8212. x48

EXTRA GOOD 1965 "210" Farmland Forage feeder box, front unload, extension sides, on Farmhand 4 wheel trailer, \$675. Ok the Farm Equip., Olathe, Kai. SB47

TRACTORS

IH 3414 & backhoe demo. sell or lease
 IH F806D \$6250
 IH F706D \$5750
 Ford 4000D like new, with loader \$3650
 IH F560D, new tires, new engine \$3650
 AC D14 \$1350
 IH F300, new rubber, new overhaul \$1250
 Farmall MD \$750
 Farmall M \$550
 Farmall H \$275
 Farmall C \$325
 Massey Harris 44 \$445
 John Deere H \$445
 8N Ford \$375
 WD Allis with cult. \$775

USED TILLAGE

IH 309A 3 pt. 3x14 plow, demo \$375
 Ford 3x14 3 pt. \$375
 AC 2x16 snap cpl. plow \$95
 AC 2x14 mtd. plow \$75
 IH No. 261 cult. \$225
 Oliver 3x14, hyd. lift \$350
 JD 2x14 on rubber \$95
 IH No. 8 2x14 \$145
 Oliver 2x14 \$95
 Cockshutt 3x14 \$65
 IH No. 10 4x14 hyd. lift \$425
 JD 3x14 \$125
 IH No. 461 4 row cult. \$575
 IH No. 470 lister-cult., like new \$595
 Ford 3 pt. springtooth \$175
 JD 4 ETA rot hoe \$195
 MF 3 pt. 2-row cult. \$125
 AC 2 row for WD & WC \$65
 JD 6 ft. oneway \$145
 JD KBA wheel disk, 11' \$295
 JD RW wheel disk, 11' \$495
 Krause wheel disk \$495
 IH No. 37 wheel disk, 10'9" \$495
 IH No. 35 lister cult. \$95
 IH FH 10 1/2 tandem \$250
 IH 4 sec. springtooth \$95
 Krause 3 pt. oneway \$125

COMBINES

IH No. 101, extra good .. \$2750
 Massey Harris No. 80 \$850
 Massey Harris Super 27 .. \$795
 Case SP No. 12 \$450
 IH SP125 for repairs \$150

HAY MACHINES

IH No. 27 PTO baler, like new \$1350
 IH No. 46 PTO \$945
 IH No. 45 PTO \$275
 Ford \$450
 New Holland No. 66 PTO \$245
 Case baler, PTO \$145
 JD No. 5 mower \$195
 IH No. 100 bal. head. trail mower, like new \$575
 IH No. 27 mower \$125
 IH No. 25 mower \$75
 New Holland mower \$45
 IH No. 5 LW rake \$245

PLANTING EQUIPMENT

IH No. 46 lister with fert. \$150
 IH No. 46 fert. hitch \$175
 IH No. 182 lister \$95
 Dempster 4 row rotary moldboard \$375
 with fert. lister \$825
 IH No. 465 4 row rotary moldboard lister \$375
 4 row Gandy insecticide applicator \$95
 4 row Noble chemical applicator \$95
 M&M 16x7 fert. drill \$445
 MM 16x8 fert. drill \$250
 IH 12x10 plain drill \$195
 Van Brunt 16x8 \$125
 Case 16x8 fert. drill \$445
 IH 16x8 fert. drill \$195
 IH No. 30 manure loader \$195
 Farmhand manure loader \$275
 Jayhawk manure loader with blade \$250
 Duro Bilt loader, nearly new \$375
 3 pt. post hole digger \$65
 7H Bear Cat mill \$50
 Dearborn 3 pt. scoop \$95
 Peerless roll & mix mill \$875
 IH 10C hammer mill \$65
 Ford manure loader like new \$425

Schumacher's, Inc.



Highway 36

EA 5-2316

WASHINGTON, KANS

ADJUSTABLE LOADERS, hydraulic driven, will fit all sizes Blair wagons with cut endgate, \$325. Free trial. All sizes Kelly Ryan Feed-R-Wagons. Used Sno-Co wagon, good condition, 1959 or 60 Model, \$400. Earl Kleinsorge, Cottonwood Falls, Kans. SB48

FOR TRADE — Dual wheel 14' impl. trailer, tilt bed, all steel for 14' horse or stock trailer. Also will trade for reg. Quarter Horses on new, used Case machinery. Otis Tractor Co., Otis, Kans. x47

JUNCTION CITY



NEW MACHINES

NEW MACHINES

Old Models, Discount Prices
 Demonstrator IH F-806 Diesel fully equipped with custom Cab
 New IH F-706 Gas Fully equipped
 New IH F-706 Diesel fully equipped
 Demonstrator 1967 IH 1/2-ton pickup, wide box, V-8, std. trans., heater, & bumper
 Demonstrator 1967 IH 3/4-ton pickup long wide box, 6-cyl., 4-spd., heater & bumper
 Peerless all purpose Roller Mill w/ cross Auger, PTO drive
 New IH No. 303 Combine with 14 ft. Platform
 Snow Blower for cub cadet tractors

USED MACHINES

IH I-460 Utility fully equipped with IH No. 2000 H.D. Loader — complete
 IH I-340 Utility TA, INPTO, fast-hitch, power steering, power adj. wheels, extra clean
 IH I-300 Utility F.H. INPTO, TA Davis Loader, Hyd. bucket, brackets for Ford or Ferguson \$250
 Hom Loader, double acting cylinders \$ 75
 Ford 9N Tractor, color: orange. \$265
 IH 1958 F-450 Diesel New Tires, Fast-Hitch, TA, INPTO, power steering
 Ford 3-pt. 2 x 14 plow \$ 25
 IH 16 x 8 Grain Drill, fertilizer, power lifts \$395
 New Idea Trailer Mower, 7 ft. needs some repair \$ 45
 JD No. 55 3 x 14 pull plow. \$100
 IH No. 15 Impl. carrier, drawbar, 4-sections IH spring tooth—all complete \$395
 JD No. 14T hay baler, PTO, chute & hitch, clean local baler
 IH No. 46T hay baler, PTO chute & hitch, ready to roll
 IH No. 100 fast-hitch mower. . . \$395
 IH 3 x 14 Plow hyd. control. . . \$125
 IH 412 4 x 14 semi-mount plow \$375
 IH No. 5 low wheel side del rake \$195
 IH No. 314 3 x 16 Roll Over Plow
 New Idea low wheel side del rake \$ 75
 IH No. 15 Side Del rake. \$375

OTHER GOOD USED MACHINES TO CHOOSE FROM DROP IN LOOK AROUND

SEE OR CALL:
 Herb Trimble or Lloyd Hunter

Mohn Implement Co.

Telephone CE 8-5101
 Junction City, Kansas

COMBINES

1967 Gleaner C-II, 18 ft., cab, low acreage
 1966 Gleaner C-II, 18 ft. cab, shedded
 1964 Gleaner A-II, 14 ft. clean
 1955 Gleaner A, 14 ft.
 Now on display — all new "G" Combine — Giant of the harvest field.

TRACTORS

1966 AC 190XT diesel, 800 hrs.
 1962 AC D-17, P.S., clean
 1962 AC D-17 diesel, PS, overhauled
 1960 AC D-17 diesel, new tires, clean
 1959 AC D-17 diesel, low hrs., PS
 A-C Big Ten tractor, w/ 42-in. mower, demo. Would like to trade for late 1/2 ton pickup truck

Jost Implement Co.

947-3182

HILLSBORO,
 KANS.

HAY TIME Special — Save 50% on fuel & maintenance. Save 75% on labor costs. Get 23% more hay. Buy one of these 1967 Hesston PT-10 swather & conditioner. Same as new, \$2050. 1965 Model 500 Hesston swather with conditioner & warranty \$3700. 1962 Model 240 Hesston swather & conditioner, new engine, \$2200. Terms available. Clark Farm Store, Strong City, Kansas. Telephone BR 3-6656. x50

FOR SALE — 1953 Golden Jubilee Ford tractor and (3-point) disk. Jerry Jost, Hillsboro, Kans. x50

WANTED — Used parts for Allis 40 combine. Herman Kraus, Alma, Kans., R2 6401. x47

2 GOOD nylon tires and wheels for 57 Ford 775-14. Four 750-16 8 ply nylon tires and wheels (2 tires nearly new). One 6 volt starter & generator, good. 1 sturdy built 2 wheel trailer, 12x8. 1 good 12x14 brooder house. Registered Hereford 3 yr. horned bull Roy X Carlson, Leonardville, Kans., Phone 221-8. x48

FOR SALE — 1958 Frontier 2-bedroom mobile home, size 10' x50', good shape. Morris Merrill, Phone 1005, Barnes, Kans. x50

Pets

WANTED — Gentle, trained barrel racing gelding, safe for small children. F. W. Myers, Ph. 913 436-7597, Beverly, Ks. SB47

Mobile Homes

FOR SALE — 1963 Skyline mobile home, 54x10, very clean, auto. washer included. 1961 Valiant, clean. Phone PR 6-9675, Manhattan. x47

Miscellaneous

WELL DRILLING — Gravel packed wells, 38th year, call collect CA 6-7276. Harold Strader Drilling Co., Blue Rapids. x64

AFTER INVENTORY SALE

— SHOP WORN — OVERSTOCK —

Cattle handling chute, side & front exit, portable, with used tires — Regular \$495 — Sale \$395
 Pax Hog Feeder, 45 bu., cast iron bottom, 10 holes, Regular \$119.95 — Sale \$92.50
 New John Deere Model R Spreader, 95 bu., with used truck tires. Regular \$740 — Sale \$595
 Post hole diggers, 12" auger, Continental & Danuser. Regular \$325 — Sale \$275
 WW stock racks for LWB truck, 9' length, regular \$168.50 — Sale \$142.50
 John Deere No. 68 auger feed wagon, 90 bu. capacity, 8' discharge auger. Regular \$685. Sale \$525
 Front blade, No. 42 for 110 Lawn & Garden tractor Regular \$82.50 — Sale \$57.50
 New GMC 1967 1/2 ton pickup, LWB, wide side bed, 6 cylinder, fresh air heater & defroster, standard accessories, rear wrap around bumper, no Trade Sale \$1850
 Mohawk 6 ft. rear mounted blade, 3 point hitch, regular \$115. — Sale \$89

TRUCKS

International 1960 2 ton BC 160, 2-speed axle, V-8 engine, good rubber, 13' all steel bed, with a 20 ton winch mounted in center-front bed, ideal for tree or logging salvage, A-frame installation, This is a very good buy — Sale \$995
 Ford 1956 2 ton V-8, 2-speed, with 9' Anthony dump bed, new 875x20 rear tires — ideal for around farm clean up or misc. jobs — Sale \$595
 Ford LWB with 10 ton Gallion hoist, 13' bed, 2-speed axle, needs motor, but would make good ensilage truck — Sale \$250
 International 1960 B112 Model 3/4 ton & canopy type camper, real good — Sale \$795
 GMC 1962 LWB 1/2 ton pickup, with hydraulic under bed hoist — Sale \$995

PLANTERS

IHC 2 row 3 point hitch, fertilizer attachment, rotary moldboards, good \$295
 IHC 2 row lister-planter, disc openers, fertilizer, disc openers, fertilizer, insecticides, for H & M tractor — good \$225
 Fertilizer & insecticide attachment for John Deere 871 bedder — both — good \$150

MISCELLANEOUS

BKN Wisconsin engine, 7 hp, with clutch, nearly new \$100
 John Deere 16-8 Van Brunt drill, FB with fertilizer & press wheel attachment, ready for full use ... \$495
 John Deere 10 ft. wheel disc & up \$250
 5-14 Case plow, with hydraulic lift, very good \$295
 Demonstrator Farm Hand F-11 loader, with 60" silage conduit — Save \$150

New Blair Feed Wagons — Grain-O-Vators
 SEE US — IT WILL PAY

Call Us Collect CE 8-4103

BOWMAN'S

JUNCTION CITY
 Your
 Junction City - Manhattan Area
 John Deere Dealer

1958 Frontier 2-
le home, size 10
pe. Morris Merrill
arnes, Kans. x50

Pets
Gentle, trained
gelding, safe for
L. F. W. Myers,
97, Beverly, Ks.
SB47

Miscellaneous

ING — Gravel
38th year, call
7276. Harold Stra
Co., Blue Rapids.
x64

SALE

K

\$395

\$92.50

\$595

\$275

\$142.50

\$525

\$57.50

\$1850

\$89

\$995

\$595

\$250

\$795

\$995

\$295

\$225

\$150

\$100

\$495

\$250

\$295

\$150

103

N'S

Area

Tractor Parts For All Makes

Good, used parts at tremendous savings, large inventory, low prices.

JOE GOODMAN
TRACTOR PARTS
Box 748

Yard 5 Miles East on O St.
LINCOLN, NEBR. 68501

METAL ITEMS

2 1/2" & 3 1/2" boiler flues
Good used 2" pipe by the foot
or trailer load. Also larger
pipe.
Used I-beam, channel & angle
iron
Feed racks and farm gates
built to your specification.
Good used truck parts
New Harsh truck hoists

C & D Used Trucks

Phone 535-2770
EMMETT, KANSAS

FOR THE ride of your life,
ride a Big Horn saddle from
Key Milling, Clay Center, Kans.
SB TF

GOVERNMENT SURPLUS,

Field Jackets

This is the best shipment we
have ever received. Supply of
large jackets won't last long.

We also have a good supply of
combat boots and overshoes,
some as low as

97c
Per Pair

WE GIVE COPPER

FOR YOUR INQUIRY !!!
Metal Feed Bunks; Feeder Pan-
els; Mineral feeders; Stock Oil-
ers and Oil; Farm Implement
Carriers; Fuel Tanks; Rotary
Mowers; Lawn Mowers; Chain
Saws; Air Tanks; Bondex Wa-
terproofing Materials and
MORE . . .

If you NEED ANYTHING . . .
I'VE GOT IT !!! I sell EV-
ERYTHING from Portable Cor-
rals to Ketch-All Mouse Traps!
Leon's HOUSE of SALES, Box
G-1613, Hutchinson, Kansas
67501. Phone 662-5858. We PRE-
FER Dealer Inquiries . . .

Government Surplus

Navy N-1 pants with bib top,
cotton outside, wool lined in-
side. New 5.95. Slightly used 3.95

We still have a good selection
of medium & small field jackets
and plenty of overshoes. Also
pile caps, insulated bootlets,
combat boots, etc.

Come in and look around.
Browsers welcome.

LLOYD'S
SURPLUS SALES
St. Marys, Kansas

FARROWING HOUSES — New
6-pen hexagon — propane heat-
ed "Warm Pig Nursery." Save
more pigs with less labor. Fibre-
glass insulated for dryness.
Completely equipped — proven.
Easy winter erection — no con-
crete. Reasonably priced. Sea-
sonal payments. Also pig wean-
ing growing finishing buildings.
Rectangular farrowing houses
— crates — steam cleaners.
Hog equipment. Write: Wahoo-
Bilt, 2023 E. 48th Terrace, Kan-
sas City, Mo. 64130. Phone (816)
WA 1-1145. x50

500 GAL. PROPANE tank for
sale. John Hellman, PR 8-3668,
Manhattan, Kans. x50

NATIONAL WHEAT
CONVENTION AT WICHITA
WICHITA — The annual con-
vention of the National Associa-
tion for Wheat Growers is un-
derway this week here. The
convention started Monday and
runs thru Thursday.

WAYNE SELLIN HEADS
DICKINSON NFO
ABILENE — Wayne Sellin
has been elected president of the
Dickinson County NFO. Other
officers are Walter Teetzen,
Mrs. Lee Sellins, Harold Guz-
ler, Ben Neuschaffer and Bob
Greenwood.

Continue Gain In Farm Power

Farm use of electricity con-
tinues to increase as rural resi-
dents turn more and more to
labor-saving machinery and
convenience devices.

The Agriculture department
reports that farms used an av-
erage of 775 kilowatt hours of
electrical power a month in 1967
compared with 749 in 1966. Us-
age ranged from a monthly av-
erage of 3500 in California to
350 in West Virginia.

The average monthly electri-
cal bill in 1967 was \$16.80, up
20 cents from the 1966 average.
In the Pacific coast region, the
monthly average was \$42.10.
The lowest average was \$10.70
in the East South Central re-
gion.

Legislature Not Short Of Advice

Sin appears to cause more pe-
titions to be circulated than any
other reason, judging from the
petitions which find their way

to the Kansas legislature.

Some sessions of the legisla-
ture have received over 500 pe-
titions enjoining the lawmakers
for action or inaction on a par-
ticular issue.

While the petitions have no le-
gal status, legislators duly note
the ones received by having
their titles read into the day's
journal.

About 25 petitions had been
received by the current session
in the first two weeks, with 17
of them opposing sale of liquor
by the drink. Three petitions op-
posed parimutuel gambling.

The largest of the Senate peti-
tions came from Clay County.
Some 500 persons headed by
Mrs. Chris Mall of Riley went on

COMING MAR. 15
Concordia, Kans.

6th annual consignment mach-
inery sale.

Please arrange your consign-
ment by Mar. 1. All phones in
Concordia:

Tom Walker CH 3-1674.
Rollit Lagasse CH 3-2215;
Larry CH 3-1714

CONCORDIA SALES, INC.



I'm back in
with both feet

And looking for your business,
as I did for 32 years. If it's new
or used farm equipment you'll
be needing, come in and see him-
self, Herschel.

Herschel Wright, Owner

Wright Impl. Co.

Abilene, Kans. CO 3-2061

Bonus Savings

ON USED
Trucks

All Trucks are
Reconditioned and
Ready to go



1965 CHEVROLET 2 1/2 TON
Tractor, V-8, 348, 5 spd, 2 spd.,
5th wheel, full air, step tanks.

1967 CHEVROLET 60 SERIES
V-8, 366, 5 spd., power steering,
11 ft. Anthony dump body,
hoist, and cab.

1964 CHEVROLET 1 TON
283, V-8, 4 spd., power brakes,
new 10 ft. grain & stock rack.

1963 CHEVROLET 60 SERIES
293, 6 cyl., 4-spd., 2-spd., 16 ft.
grain bin

1961 CHEVROLET 2 1/2 TON
80 series, 409, V-8, 5-spd., 2-spd.,
1000x20 tires, full air.

1967 CHEVROLET 1/2 TON
4 wheel drive, 283, V-8, 4 spd.,
loader with equipment, near
new.

1966 CHEVROLET 3/4 TON
292 6 cyl., 4-spd. aux. springs,
heavy duty rear bumper

1965 CHEVROLET 1/2 TON
V-8, 3 spd. positraction, heavy
duty rear bumper

VAN-T CHEVY
TRUCK
CENTER

3825 So. Topeka

AM 6-5155

record against liquor by the
drink and another 264 headed
by Dorothy Storm of Clay Cen-
ter signed against parimutuel
betting.

Liquor, by the drink or other-
wise, is the most frequent sub-
ject of petitions in the past.
Unification of school districts,
sale of cigarettes, drunk-driving

jail sentences, and confiscation
of gambling machines have
been subjects of many other pe-
titions.

Last year there were others
for and against daylight saving
time, for a fair housing law, and
for making "Where In The
World But Kansas" the state
song.

Sale Every Wednesday

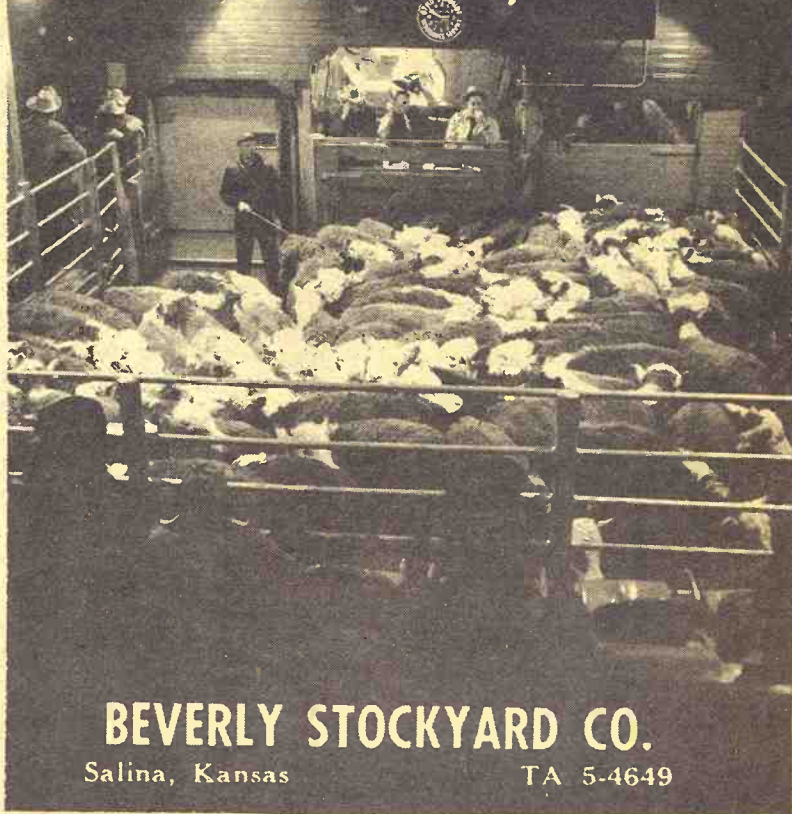

BEVERLY STOCKYARD CO.

Salina, Kansas

TA 5-4649

AUCTION SALE

Saturday
JANUARY 27

Starts 10:00 a.m.
Lunch Served

Sale location — From Ionia, Kans., 2 1/2 miles west and 2 1/2
miles south or 2 miles east and 7 1/2 miles north of Cawker City,
Kansas on an all weather road.

IMPROVED 200 ACRE FARM SELLS 2:00 p.m.

This farm has a nice 2 story 9 room house which has had
new siding put on recently, is heated with gas wall furnaces,
has a roof and is in real good condition.

There is a barn, a new chicken house, double garage, sev-
eral small livestock sheds, good corrals, 2 automatic cattle and
hog waterers, 6 water hydrants, plenty of good well water, and
lots of nice trees including a shelter-belt.

This farm carries a 1968 wheat base of 15.9 acres with a
27 bu. normal yield, a 1968 feed grain base of 46 acres with a
41 bu. normal yield, and 29 conserving acres. There is 18 acres
planted to wheat.

There is 91 acres of cropland and the balance approx. 109
acres in pasture and lots. This farm lays gently rolling, has
good production records and has been well farmed. The native
grass pasture has a good 4 wire fence on all sides, is cross
fenced for sheep and hogs and has two real good ponds — if
interested in a good stock farm look at this one.

Buyer will receive full possession to the farm day of sale.

Machinery

1952 JD A tractor, has hydrau-
lic, roll-a-matic, new tires,
and is in good mechanical
condition

1966 IHC No. 37 10 1/2 ft. wheel
disc

Allis Chalmers power take-off
trailer mower equipped for
hydraulic in real good con-
dition

AC 5 ft. combine: IHC 8 ft.
wheat binder, good; IHC 3-pt.
weeder; Ford 3 pt. cultivator;
3 pt. 5 ft. oneway disc; 3 pt.
rear mounted blade; 3 section
springtooth; JD lister.

TRAILER HOUSE — Will sell
following the real estate —
1966 Van Dyke 12'x60' trailer
house, has 3 bedrooms and has
been lived in only 3 months.
This trailer is just like new

TRUCK
1961 Chev. 2 1/2 ton 60 Series
cab forward, has 22 ft. box,
V-8 motor, 5 speed with 2-
speed axle, fold down stock
racks, hoist, tandem axle, V-
belt driven, good rubber, in
real good mechanical condi-
tion.

EQUIPMENT & MISC.
Milk Cows
Guernsey cow, fresh Dec. 1,
milking now
Shorthorn cow fresh Dec. 1,
milking now
3 Hol. cows milking now

Black cow, milking now
3 Jersey cows, freshen in Feb.
Guernsey cow, will freshen in
March
Brown Swiss cow, freshen in
March
These cows range 4-6 yrs. old
2 Holstein cows, 3 yrs., freshen
in March
12 head of good young cross-
bred stock cows, calve early
spring
Shorthorn bull, 4 years old
Hereford bull, 4 years old
2 Holstein bull calves; WF hfr.
calf; shorthorn bull calf
Black WF heifer calf

MILKING EQUIPMENT
Surge double unit milking
machine, complete with com-
pressor, buckets, and 38 ft. of
pipeline with stall cocks; IHC
milking unit with compres-
sor, bucket, and 20 ft. of pipe-
line and stall cocks; 2 IHC No.
3 electric cream separators;
several 5, 6 & 10 gal. milk
cans; several milk buckets.

21 HOGS — 18 White sows to
farrow in February; 1 Hamp-
shire sow to farrow in Feb.;
Hampshire boar; Yorkshire
boar.
10 SHEEP — Suffolk buck 3
years old; 9 whiteface solid
mouth ewes, will start lambing
the 1st of Feb.

CHICKENS & EQUIPMENT
HORSE & SADDLE
ANTIQUES
HOUSEHOLD GOODS

Mr. & Mrs. Bacil Butler

IONIA, KANSAS

Auctioneers: Gerald Zimmer, Auctioneer and Licensed Real
Estate Salesman, Phone PE 8-2010, Beloit, Kansas, and Don
Legere, Hill City, Kans. — Clerk and Cashier, Traders
State Bank, Glen Elder, Kansas.

How To Find A Ranch Manager?

by Larry S. Hefty

Where will future ranch managers come from? Currently the supply of managers is barely meeting the demand. More college educated men such as Pat Koons, a 1964 graduate of Kansas State University, are needed in the cattle business.

Born near Council Grove and a member of 4-H and FFA during his high school years, Koons did not fit or show cattle for projects.

But Don Good, head of the Animal Husbandry Department, and Miles McKee, then herdsman of the KSU beef cattle herd began to bring out Koons' qualities as a cattleman and showman when he entered K-State in 1959.

At K-State Koons learned much from Good and McKee. In 1963, he was the Grand Champion Beef Showman and

Grand Champion Showman at the KSU Little American Royal. In 1962 he was high individual in the Jr. Division Livestock contest and the next year one of the five high individuals in the Sr. Division of livestock judging. He won the Jr. Beef Bulls showmanship class.

Miles McKee said "Pat also helped students ready their animals for shows like the Little American Royal. Pat worked his way through college at the beef barns and was always ready to help others." "Assisting Miles in fitting the cattle for shows such as the National Western Livestock Show, Denver, and the American Royal, Kansas City, was good training," said Koons.

After graduating from KSU in 1964, Koons entered the Army and served as an MP at Ft. Sam Houston, San Antonio, Tex-

as. In June 1966 he was released and took a job on the Dewey Ranch, south of Manhattan. While there, he worked with their purebred Hereford herd. In May 1967 he accepted management of the OK Ranch near Junction City.

It is Koons' responsibility to supervise the management of 2200 acres of irrigated farm land, and 200 head of registered and commercial cows. It is the goal of Koons and Winton Winter, ranch owner, to develop one of the top pure breed herds in Kansas. "Eventually after we show cattle at cattle shows and fairs, we hope to establish a reputation as raising a premium product at OK Ranch," said Pat.

One of the problems facing Koons on the ranch was the quality of cattle. He sold those and bought replacement breeding stock which he feels will be popular in the future. Don Good said, "Pat is quick to make decisions. He keeps up-to-date on his purebred production practices and knows the needs of his industry as far as beef cattle breeding is concerned."

"In the future, I think the cattle business will have to become more organized. Feed lots, commercial herds and purebred herds will be organized to protect themselves from low prices," Pat mentioned. Talking of the labor shortage throughout the Flint Hills, he noted that when a laborer receives enough training to be given a great responsibility, he feels he might as well be on his own or a manager himself.

The responsibility Pat Koons shoulders as a manager indicates his success at what he loves to do. His field of work is dominated by veterans of 20 to 40 years experience; however, they are looking for more young men of his caliber to insure a better beef industry of tomorrow.

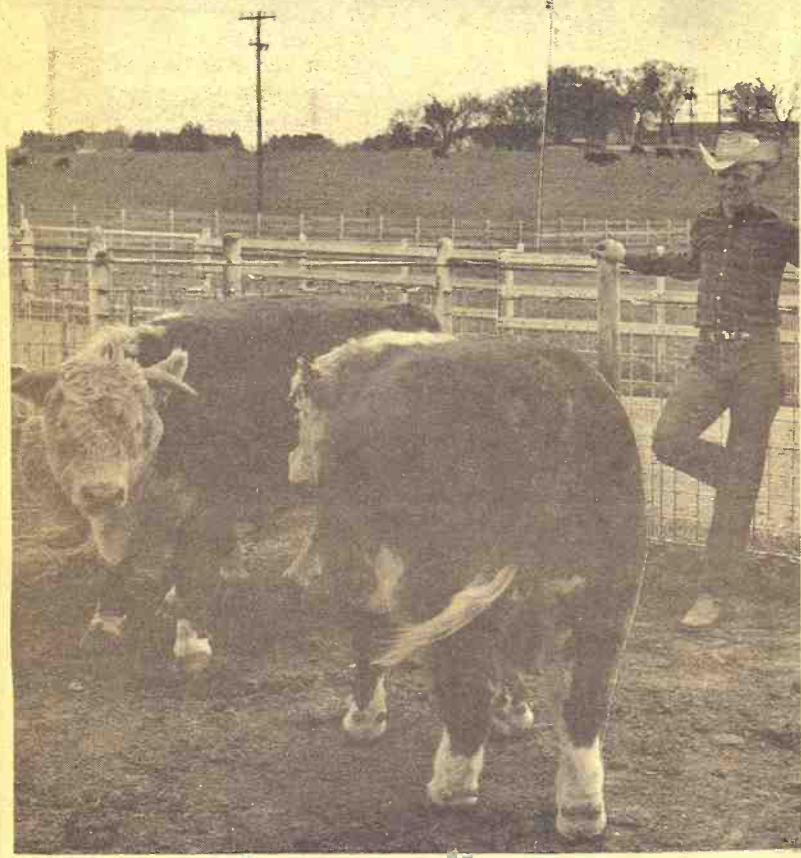

Ranch Manager Pat Koons

TAKE BIDS TO GRAZE BOMBING RANGE LAND
SALINA — Informal competitive bids for leasing six parcels of grazing and farm land within the Smoky Hill Air Force Range, containing a total of 3026 acres, will be received by the Corps of Engineers at Kansas City until February 6. Specifications can be received from the Corps, at 700 Federal Building, Kansas City, Mo.

18 Grass & Grain
January 23, 1968

Aerial Spraying
J. A. Bockenstette II & Co.
Pr. 913 234-2710, Topeka
or contact Wright Imple. Co.,
Abilene, 913 263-2061

Buy Or Sell Stockers or Feeders

by AUCTION Every THURSDAY

at
10:30 A.M.

Contact Your St. Joseph Market Agency

ST. JOSEPH LIVESTOCK MARKET

SYLVAN SALES COMPANY, INC. AND MEYER STOCKER - FEEDER Sylvan Grove, Kansas

93 consignors sold 1167 cattle to 61 buyers. Iowa and Nebraska buyers bought 652 replacement cattle.

Oklahoma, Kansas and Nebraska packer buyers bought the butcher cattle and hogs.

Feeder steers and heifers sold 50¢ or more higher than last week. Stocker steers and heifers sold steady to 50¢ higher. Light steer and heifer cows sold \$1.00 or more higher. Heavy cows were steady. Following is a partial report on the sale:

Kind	Wt.	Amount	County
1 Bull calf	BH	\$46.00	Russell
3 Blackwhif bulls	500	\$25.45	Mitchell
1 holstein steer	465	\$23.00	Barton
6 Whiface heifers	390	\$24.60	Ellsworth
28 Mixed heifers	596	\$22.90	Lincoln
2 Whiface steers	472	\$27.40	Russell
17 whiface heifers	803	\$22.75	Lincoln
1 Whiface cow	1000	\$14.85	Russell
18 Whiface steers	616	\$25.45	Ellsworth
1 Butcher Bull	1390	\$20.75	Lincoln
14 Whiface bull	292	\$33.10	Russell
12 Black steers	573	\$25.60	Lincoln
12 Whiface heifers	593	\$23.60	Ellsworth
4 Whiface steers	992	\$23.05	Lincoln
5 Black steers	576	\$25.70	Ellsworth
6 Black steers	507	\$27.75	Russell
57 Mixed steers	975	\$23.50	Lincoln
6 Black heifers	402	\$24.25	Saline
39 Mixed steers	731	\$24.30	Lincoln
3 Butcher cows	973	\$15.70	Ellsworth
62 Whiface heifers	555	\$23.35	Lincoln

Total Charges 2.15 per head - 20 head or more

LICENSED -- BONDED -- INSURED

FOR AN ESTIMATE ON YOUR STOCK,
FURTHER INFORMATION, OR TO CONSIGN,
CONTACT:

Micky Meyer - Phone 526-3295 Mike Meyer - 526-3535
Sale Barn - Phone 526-3225

RADIO PROGRAMS:
KRSJ Russell - 990 on dial Monday through Thursday
Noon at 12:40 - Friday Morning 7:15
KMMJ Grand Island Nebr., 750 on Dial 7:30
Friday Morning.

VALLEY HEREFORD FARM

6th Annual Registered Polled Hereford Sale

WEDNESDAY
January 31, 1968 - 12:00 Noon

New Heated Sale Barn - Sale Will Be Held Regardless of Weather

At the Farm, 2 Miles West of Goff, Kansas, on Highway 9
or 3 1/2 Miles East of Corning, Kansas



70 HEAD

All smooth-headed and well marked. All clean pedigrees—a fifth generation clean pedigree will be furnished with each lot.

Selling 27 Bulls

1 HERD SIRE — CTG LAMPLIGHTER — our eight-year-old herd sire, grandson of Polled Modest Lamp 2. He has done a tremendous breeding job. Many of his daughters are in the herd. We are limited in pasture numbers, therefore we reluctantly offer him for sale. He is deep-bodied, thickly made, heavy-boned, masculine, good-headed, gentle, and a sure breeder. 32 sons and daughters sell. 15 heifers carry his service.

26 YOUNG BULLS—13 sired by CTG LAMPLIGHTER. 12 sired by MSF MODEST LAMP 5. These bulls are big, strong, good-headed, deep-bodied, sappy bulls that are coming two years old and ready to go to work.

43 Females — All Bred Heifers

All officially calfhood vaccinated. They are the herd-building type.

19 are daughters of CTG LAMPLIGHTER. 16 are daughters of MSF MODEST LAMP 5, featuring Lamplighter pedigrees. These heifers are well-grown, deep-bodied, and all have been raised on their own dam.

FEATURED SIRES

MSF BIG CHIEF 9—son of MSF Big Chief. 14 bred heifers carry his service. Watch for his calves in our sale next year.

D MIXER DOMINO 96—a half-brother to D Mixer Domino 18. The bull that has sired many show winners for the Jesse Riffel herd. 14 of the bred heifers, all daughters of CTG Lamplighter, carry his breed.

MSF MODEST LAMP 5—son of MF Modest D Lamp. Purchased in the 1965 Moody sale. This bull was lost due to an injury this summer; however, you will like his 12 sons and 16 daughters that sell in this sale.

FREE DELIVERY of five or more lots to one destination within a 200-mile radius.

Auctioneers: Jewett M. Fulkerson and Wesley Hays
Lunch Available Sale Day

For Catalog write:

Fulkerson Polled Hereford Sale Service, Liberty, Missouri, Sale Manager, or

Mr. & Mrs. Carl Funk and Edwin L. Funk, Owners
Rural Route 2, Goff, Kansas 66428



A drawing will be held at the conclusion of the sale and a FREE HEIFER will be given as a special attraction — everyone eligible.

Delay Feed-Grain Payments?

The Johnson administration is considering withholding payments normally made to farmers when they sign for government programs in February and March, Cowles publications reported.

A copyrighted story in the Des Moines Register and the Washington Post quoted a leading agriculture official in Washington as saying the decision is being discussed at the highest levels of government, with the Bureau of the Budget and the White House involved.

The story quoted an unidentified USDA official as saying, "The administration could ease

its budgetary problems by delaying these payments until the new fiscal year beginning July 1, 1968. By so doing, the government could ease the deficit in fiscal 1968 and cut down on government interest costs."

The story added: "Thousands of feed-grain farmers will have to borrow additional money this spring if the Johnson administration follows

through on its tentative decision to withhold price-support payments until later in the year."

DUROC AUCTION

Smith Center, Kans.
SAT., FEB. 3
SALE AT 1:00 P.M.

125 CHOICE BRED SOWS For Feb. & Mar. Farrow Boars; Gilts sired or bred to "Crackerjack" breeds. "Premier Sire." Two top boars by Long's "Perfect Star," one a full brother to sire of \$10,000 boar.

The other "Star's" dam raised the junior & grand champion sow at Indiana State Fair.

Sows' breeding is "Royal Fairy," senior & grand champion sow, Ill. State Fair 1964 & 1965.

This is a great array of Purebred Durocs.

10% DISC. TO 4-H & FFA We pay transportation on 5 or more bred gilts going to one buyer.

Vern Albrecht, Smith Center
Herman Popp, Haven, Kans.

Duroc Sale

Kansas Duroc Breeders Assn.
Bred Sow—Fall Boars—Bred Gilts Sale.

Sat., Jan. 27
show 10 a.m. — sale 1 p.m.
Civic Center

Horton, Kansas

50 HEAD
PUREBREDS SELL
Durocs Grow Faster
On Less Feed

H
O
L
T
O
N



Sale Every Tuesday At 1:00 P.M.
LIVESTOCK EXCHANGE
U. R. Always Welcome
Phone 364-3311 Holton, Kansas
W. O. Harris, owner & auctioneer

AUCTION

Due to the death of my husband, I will sell at the place 1 mile south of Fairbury Sale Barn & 3 1/2 miles west on Highway 8 & 3/4 miles south.

SAT., FEB. 3
Starts 11 a.m.

8 HEAD CATTLE
Shorthorn cow, 5 yrs. old, to calf in spring
Shorthorn cows, 4 yrs. old, to calf in spring
Shorthorn cows, 3 yrs. old, to calf in spring
Shorthorn 1st calf heifers, to calf in spring
All bred to Whiteface bull
80 lb. steer

PICKUP

1966 Ford pickup, 11,300 miles, flare box, 4-speed, snow tires, stock rack, overload springs

FARM MACHINERY

Including 1949 JD A tractor, gas; 1946 JD A; 1942 JD B; IHC 1 ft. mower; John Deere 7 ft. mower; JD 7' mower; JD 2-row cultivator, with fertilizer boxes; Century sprayer, trailer type; 13ec. harrow; Allis Chalmers combine; 2 15 ft. discs; old disc; 10 ft. land roller; JD 2-row lister with fertilizer boxes.

Other machinery, misc., hay, and some household.

Mrs. L. A. Hanson

V. J. Pierce & Harold R. Siegel,
Aucts. Fairbury State Bank,
Clerk.

REMINDER

AUCTION

On our farm 3 east and 3 1/2 south of Riley, or 12 miles northwest of Manhattan on old US 24.

Wedn., Jan. 24
Starts 10:00 a.m.

Cattle

Jersey cow, 3 yrs., was fresh 1st Dec.
Jersey cow, 5 yrs., to freshen in Feb.
Jersey cow, 6 yrs., milking now, to freshen in June
Jersey heifer, 2 yrs., to freshen in March
Ayrshire cow, 5 years, to freshen in March
17 Hereford cows, 2 to 4 yrs. old, some calves at side, balance to calf in winter and early spring
10 Hereford coming yearling bull and heifer calves
Registered Hereford bull, 4 yrs., gentle and a good breeder

NOTE: This is a good herd of farm stock and dairy cows, area tested. Your inspection invited prior to sale day.

Sheep

28 Texas ewes, lambing now, 2 to 4 yrs.
1 buck

Also farm machinery, milking equipment, hand tools, household goods and miscellaneous. For complete listings see Grass & Grain Jan. 16.

Richard & Louisa
MARTIN
Auct. Foster Kretz

Same Old Taylor. Some new bottle!

Our old bottle looked a lot like some other Bourbon bottles.
So now we've got a

new one.
Now our bottle's not like anybody else's. Our Bourbon never was.

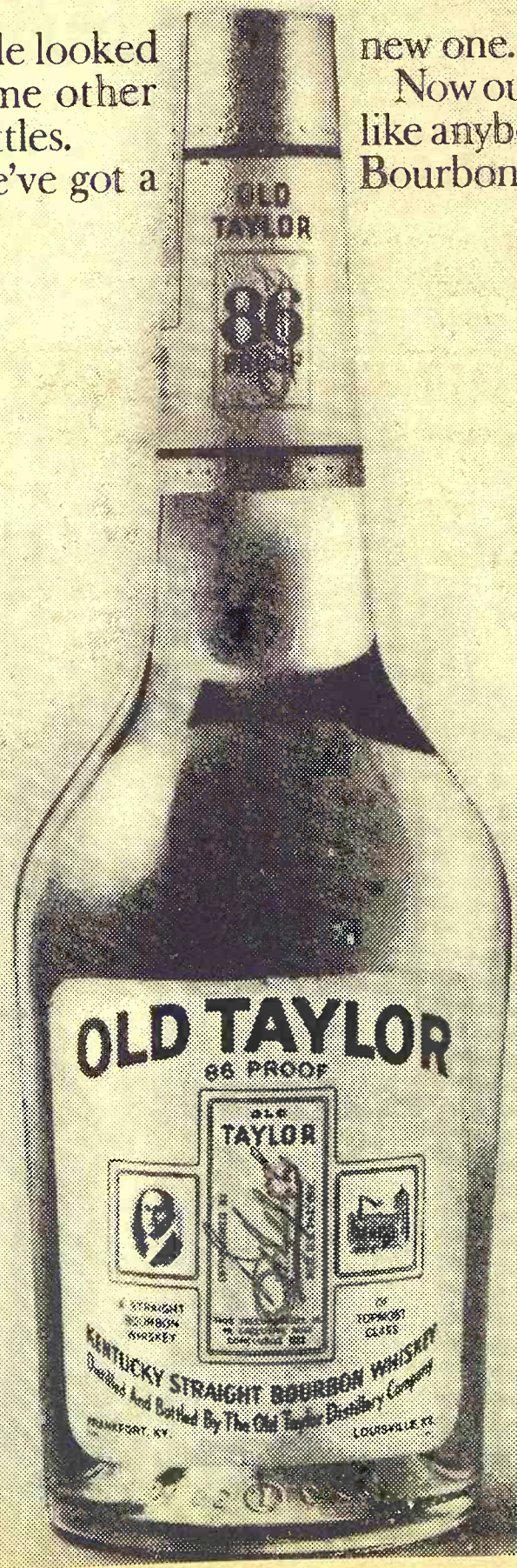

Spraying
ette II & Co.
2710, Topeka
ght Imple. Co.,
13 263-2061

lers

N

AY

MARKET

Y, INC.

EDER

Iowa and

ers bought

igher than
y to 50¢
or more
a partial

- County
- ... Russell
- ... Mitchell
- ... Barton
- ... Ellsworth
- ... Lincoln
- ... Russell
- ... Lincoln
- ... Russell
- ... Ellsworth
- ... Lincoln
- ... Russell
- ... Lincoln
- ... Saline
- ... Lincoln
- ... Ellsworth
- ... Lincoln

TOCK,
NSIGN,

er - 526-3535

Thursday
15
7:30

Some Favor To Limit Payments, Get Government In Farm-Buying Business

There is a new move in the federal government to cut down on payments USDA makes in crop-control programs, in the opinion of AP farm writer Ovid Martin.

Martin noted in a recent column that a commission set up to study rural poverty suggested that the government might

get into the farm-buying and farm-selling business.

Advocates see that method of helping poor farmers get out of agriculture to enable others to enlarge units so they can stay on the land and make a living.

Currently production control programs cost the federal treas-

ury some \$3.5 billion a year, but the commission noted that 10 percent of the small wheat growers got only 1.5 percent of the total payments since 1960, while the top 10 percent got 44 percent of the benefits.

The figures for cotton growers were even more extreme.

One single-farm payment totaled \$2.8 million and nine farms got over a million dollars.

USDA officials do not look very favorably on limiting payments. They argue slashing benefits to big farms would tend to drive them out of the production-control programs and thus cripple efforts to prevent overproduction.

But noting the public concern over the size of payments, the commission recommended that the secretary of agriculture have some authority to fix limits on total farm program payments. In meeting the needs of the low income farmers, the commission said there is need for programs that would help those who want to leave farming for new non-farm opportunities. It said these farmers should be allowed to sell their farms — usually inadequate in size and inefficiently operated — to the government.

The government in turn would be directed to sell these units to operators of other inadequate units who want to remain in agriculture.

Such a farm-enlargement program would require greatly expanded government credit facilities.

January 23, 1968

20

Grass & Grain

Chapman's IH

At Minneapolis

Trucks

1962 IH 1/2 ton pickup, V-8 overdrive, like new
Papec power takeoff roller mill

USED TRACTORS

Farmall 806D
Farmall 706D
I 560D
Farmall 460 gas
Farmall 350 gas



Chapman's

Minneapolis, Kansas
Phone EX 2-2101

At Belleville

Trucks

1965 Chevrolet D 2 ton
1959 B120 3/4 ton V8 pickup
1961 Scout 4 wheel drive

Miscellaneous

IH 6 row planter with fert. att.
Ins. boxes, like new cond.
2 IH 37 12' wheel disks
2 JD 12' wheeldisks



Belleville, Kansas
Phone JA 7-2273

AUCTION

Thursday
FEBRUARY 1

Starts 11:00 a.m.
Lunch Served

Having sold our farm, I will sell at public auction at the place 1 1/4 miles south of Steele City, Nebr., 1 mile west 1/4 mile south.

32 HEAD CATTLE

Twin roan cows, 5 yrs., calf in May; Black 6 yr. cow, fresh Jan.; Holstein, 8 yrs., fresh Jan.; Holstein, 10, fresh May; Holstein, 6, milking; Blue Roan 6, milking; Holstein, 6, fresh in May; Red cow, 6, fresh May; 4 Black 1st calf hrs., calf in spring; Shorthorn, calf at side.

Spotted cow, calf at side; 2 black hrs., to freshen Feb.; 2 Black heifers, coming 2 yr. old, fresh in spring; Black Angus bull, 2 yrs.; 7 Black heifers, 450 to 500 lbs.

FARM MACHINERY

1948 John Deere G tractor
Farmall F-20 tractor
rake; IHC bale loader
Dump rake; 3-sec. harrow; 2-row monitor; JD 2-whl. spreader; IHC manure spr. Hayrack, rubber-tired gear
Hayrack, steel gear
Rubber tired trailer
Dempster 2-row lister, rotary moldboards

Other Machinery Not Listed
Poultry, 32 head hogs, alfalfa hay, misc. & household.

Mr. & Mrs. Emmet Fuqua

Harold R. Siegel, Auct., 1528 F St., Fairbury, Nebr., 729-3651
First National Bank, Fairbury, Nebr., Clerk

AUCTION SALE

Friday
FEBRUARY 2

Lunch Served
Starts 10:00 a.m.

Due to health we are quitting farming and will sell at public auction on our farm located 5 1/2 north and 3 1/2 east of Riley, 1 north and 5 east of Leonardville, or 3 1/2 south and 1/4 west of Randolph, Kansas.

Cattle

22 Hereford cows, 3 to 7 yrs., 5 calves at side, balance pasture bred to calf in winter and spring
4 black WF cows 4 to 6 yrs., pasture bred to calf in spring

NOTE: This is a good herd of cattle, bred to Hereford bull. Area tested. Your inspection invited prior to sale date.

Farm Machinery

1954 John Deere Model 60 tractor, power steering, LPO, new rubber, power block, good
1951 John Deere Model B tractor, power trol, roto-matic front end, good
1952 AC 5-ft. combine, PTO, good
1953 IHC No. 45T hay baler, works good
1951 Woods Bros. single row corn picker
IHC 14 ft. spring tooth and evener, fair
IHC 16 ft. drag harrow and evener, fair
IHC 14x8 grain drill on 15 in. rubber, good
IHC 8 ft. tandem disc, fair
IHC No. 27 mower, 7 ft., PTO, good
IHC No. 5 side rake, rubber, good
IHC 2-row weeder with hook up to fit John Deere tractor, works good
IHC 6 ft. mower with tractor hitch
MM 2-wheel manure spreader, on steel
John Deere No. 44 2x16 plow, on rubber
John Deere No. 200 2-row cultivator, good
John Deere 2-row mounted lister, fertilizer, Gandv attachment, rotary moldboards, good

Farm Hand manure loader to fit John Deere
Letz No. 220 burr mill
4 ft. tumble bug; buzz saw frame & blade to fit JD
Old junk AC combine
16 ft. 4 in. grain auger
One hole hand corn sheller
Lot of old junk iron.

TRUCK & TRAILERS

1954 Ford 3/4 ton pickup, V-8, 4-speed, overloads, stock racks, good shape
Electric Wheel 4-wheel trailer with ensilage box and sides, good
David Bradley 4-wheel trailer with hay rack
David Bradley 4-wheel trailer with wagon box

FEED

500 square bales alfalfa (inside)
150 square bales prairie hay (inside)
50 square bales wheat straw (inside)
125 ton sorghum silage in trench
300 bu. yellow ear corn (inside)

BUILDINGS, FEEDERS, POSTS, PANELS & MISC.

8x14 farrowing house on runners; 150 bu. wood cattle feeder; 2 grain bunks.
60 bu. Pride of the Farm hog feeder; lots hog panels; lot of cattle panels; barrel type hog waterer.

Used lumber and tin roofing; lot of hedge posts; 75 ft. hammer mill belt; 250 gal. gas tank with hose, nozzle and stand; cattle oiler; log chains; block and tackle.

11x38 tractor chains; tractor wheel weights; No. 17 Homelite chain saw; new jig saw; new Skil saw, 6 in.; vise; post drill; 1/2 in. electric drill; anvil; fencing tools; hand tools.

Also many small & miscellaneous items too numerous to mention.

Lester D. & Mildred Butler, Owners

Clerk: Leonardville State Bank, Leonardville, Kansas
Auctioneers: Foster R. Ketz and Elmo Steffen, Clay Center, Kans.
Phone WA 6-4422, Morganville

AUCTION

At the place 5 miles north of Morrowville, Kans., on Highway 15 & 1 mile west & 1/4 mile south.

FRI., FEB. 2

Starts: 12:00 Noon

Brown Swiss cow, 9 yrs. old, was fresh in July
Brown Swiss cow, 6 yrs. old, fresh in April
Brown Swiss cow, 3 yrs. old
Brown Swiss cow, 6 yrs. old, was fresh in Nov.
Brown Swiss cow, 5 yrs. old, was fresh in August
Brown Swiss cow, 3 yrs. old, was fresh in June
Brown Swiss cow, 5 yrs. old, was fresh in August
Brown Swiss cow, 3 yrs. old, was fresh in Sept.
Brown Swiss cow, 7 yrs. old, was fresh in Aug.
4 yr. old Shorthorn stock cow, was fresh in July
3 yr. old heifer
6 yr. old Shorthorn cow, was fresh in August.
5 yr. old Shorthorn cow, was fresh in July
7 yr. old Shorthorn cow, fresh in spring
4 yr. old Shorthorn cow, was fresh in June
2 8-yr. old Shorthorn cows, fresh in spring
6 yr. old Shorthorn cow, fresh in spring
18 steer & heifer calves, 6 to 8 months old
HOGS — 4 sows, with 32 pigs; 2 York pigs, 10 wks. old; 12x14 hog house; 2 8x10 brooder houses.

HAY & STRAW

FARM MACHINERY
1958 IHC No. 400 tractor; 1953 Ford Jubilee tractor; Ford 2-16 plow; Ferguson 2-row lister, with fertilizer attachment; Dearborn 2-row monitor; Ferguson 2-row cultivator.

Dearborn tandem disc; 5 ft. oneway, 3 point; 2-section harrow, 3 point; Dearborn side delivery rake; 1953 Massey-Harris 14 ft. Super 27 combine, self-propelled; wagon; 4-wheel trailer; 2-wheel trailer; 3-section harrow; MM 8-ft. windrower.

HORSE — 7 yr. old good stock pony; saddle & bridle.

SOME HOUSEHOLD GOODS

MISCELLANEOUS
Lorraine Lindsley
Auct., Harold R. Siegel, 1528 F St., Fairbury, Nebr., 729-3651
Clerk, First National Bank, Washington, Kansas.

Sell at Glasco

Sale Every Monday

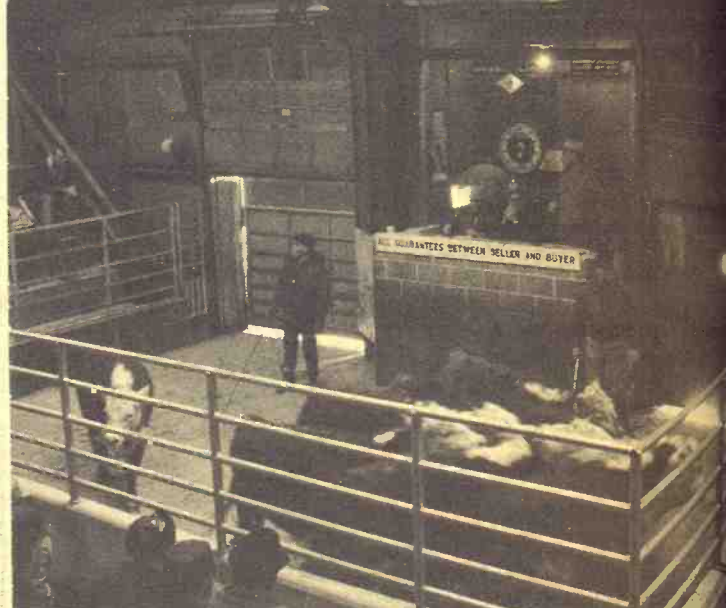

GLASCO LIVESTOCK EXCHANGE

L. R. Nothern 568-2716
Roland Nothern, 568-2350

Phone 568-2311
Glasco, Kansas

AUCTION SALE

Friday
JANUARY 26

Starts 11:00 a.m.
Lunch Served

9 miles south of Pawnee City, Uebraska, and 1/4 mile west or 10 miles north and 7 1/4 west of Seneca, Kans.

Machinery

1962 John Deere 3010 tractor, wide front end
1959 871 diesel, Selecto speed Ford tractor
1964 494A 4 row John Deere planter, fully equipped
1962 four-row John Deere cultivator
1966 trailer type sprayer, 6 row
3x14 Ford plow
12 ft. JD spring tooth harrow
12 ft. AC straight disk
3-section harrow; AC roto baler; Case side del. hay rake
IHC 7 mower; Ford 7 mower
2 row sled kirlin; 2 row wheel kirlin
2-row Dempster lister, fully equipped
E-Z flow fertilizer spreader
3-point blade; manure spreader
3 pt. scoop for Ferguson
JD heavy duty four wheel running gear with 8x12 bed
4-wheel running gear with steel flare box
4-wheel running gear with 8x12 flat bed
4-wheel running gear with 8x14 flat bed
16 ft. truck bed with fold-down stock rack
13 1/2 ft. truck bed
15 new panels, 14 ft.
6 used panels, 14 ft.

32 ft. Valley elevator
32 ft. JD elevator
IHC grain drill with seeler attachments
2-row AC cultivator; single row Co-op corn picker; 16 ft. grain auger; 55 bu. hog feeders; two 30-bu. hog feeders; portable hog waterer; 300 gal. water tank.

TRUCKS

1966 IHC No. 1600 with new 16 ft. bed, with hoist, 38,000 actual miles
1966 Dodge 1/2 ton pickup, 19,000 miles, 4 speed
1946 Dodge 2 ton truck as is
1944 GMC 1/2 ton pickup as is

SHOP TOOLS

1965 McCulloch chain saw; Handy Man jack; 2 hydraulic wagon jacks; 3 hydraulic jacks; 2 electric fences; several elec. motors from third to 1 horse.

2 new cattle oilers; 2 tank heaters; new 12x18 tarp; new 8x12 tarp; several rolls of hog wire; spool of barb wire; 1/2 in. electric drill; 7 inch elec. Skil saw; some used lumber.
Several tons of old iron and miscellaneous items too numerous to mention.

LIVESTOCK

6 Angus cows, 3 with calves at side
1 Shetland pony, 2 yr. old

Tom & Bill Hickman

Auctioneers: Gene Toby and Ab. Christensen

Clerk: Belleville State Bank

Two Buck Wheat, Buck And A Half Corn, Asks NFO In Grain Action

Don Evertson, Melvern, national director for Kansas of the National Farmers Organization, urged the state's NFO members and others not to make any sale of grain until "such time as the grain trade or processors are willing to pay a fair price." The national NFO board has declared a grain holding action effective this month. "The NFO is giving farmers an opportunity to stop their present low prices," Evertson said. The board has advised members to hold grain for the following prices: Yellow corn, \$1.50 per bushel; white corn, \$1.70;

hard winter wheat, \$2; yellow soybeans, \$3, and white oats, 80 cents.

will be forced to relinquish their farms to corporate-type structures," Evertson said.

Evertson said the NFO goal is to establish contracts and marketing procedures with processors a year in advance whereby the processor will know what the commodity will cost and, in turn, the farmer may budget his finances a year ahead and produce for the contract.

Evertson said many Kansas NFO members have started holding grain from the market, but he declined to estimate the number.

Don Evertson



"If grain farmers take any less, the cost of production will catch up with them and they

KROTZ STOCK FARM
REGISTERED ANGUS HERD
February 5, 1968
12:30 P.M. (CST)
MARYSVILLE, KAN.
SALE BARN

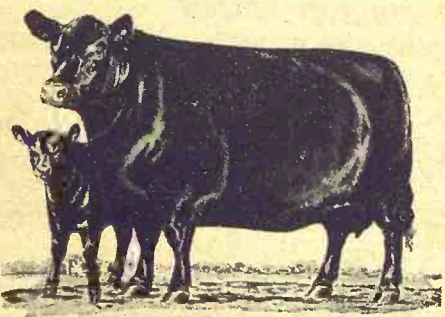

ANNOUNCING
The Complete Dispersion
SELLING 115 LOTS
4 HERD BULLS -
11 BULLS READY FOR SERVICE
100 COWS AND BRED HEIFERS

FEATURING THE GET AND SERVICE OF THESE HERD Sires:

- HOMEPLACE EILEENMERE 834 - A son of Homeplace Eileenmere 375 - He Sells.
 - HOMEPLACE EILEENMERE 1108 - A son of Homeplace Eileenmere 1035 - He Sells.
 - BURGESS EILEENMERE - A son of Homeplace Eileenmere 834 - He Sells.
 - BLACKGATES BARDOLIERMERE 115 - By a grandson of Dor Macs Bardoliermere 70th - He Sells.
- The 11 bulls selling, ready for service, are a select group, the very best ever produced at Krotz Stock Farm.
- 100 FEMALES SELL - For the first time in 54 years you breeders have an opportunity to buy the great producing cows of this herd. The 100 females offered are top producers, and there are 79 calves at side of dam - You can see how they produce.

The Krotz Angus Herd is one of the pioneer Angus Herds in the Midwest.
SALE HEADQUARTERS: PACIFIC HOTEL, MARYSVILLE, KANSAS

For Catalogs or reservations contact:

Phil Ljungdahl, Sale Manager, Box 1209, Dodge City, Kansas 67801

KROTZ STOCK FARM

M. J. Krotz, Owner, Odell, Nebraska 68415

Auctioneer: Ralph Kuhr

Heifer Test: Weaning Weight Of First Calf

The weaning weight of a beef calf from a first-calf heifer is a predictor of weight of future products of that heifer. On the average, this prediction is about 46 percent accurate, Dr. Keith O. Zoellner, Extension livestock specialist at Kansas State University, says.

The prediction is on the repeatability of traits in the calves. Conformation predictability is 19 to 21 percent - not as accurate as weaning weight.

First-calf heifers in experiments that first produced calves of good grade also produced good-grading calves later. However, with low predictability of conformation, some deviation is expected in a herd.

Seed Men Meet At Manhattan February 2

Continued emphasis on seed quality will be the theme for the annual Kansas Crop Improvement Association meeting Friday, February 2, on the Kansas State University campus, reports Howard D. Wilkins, secretary-treasurer of the organization.

The 9 a.m. to 3 p.m. program in Umberger Hall will include several crop improvement reports and a business meeting. The noon luncheon at the Student Union will feature presentations of two premier seed grower awards to outstanding producers.

James Enix, USDA grain marketing specialist at Oklahoma State University, Stillwater, will discuss the growing "Cost of Seed Processing."

K-State will be represented on the program by Dr. Richard Vanderlip, research agronomist, discussing "Variability in Seed Production," and Ted L. Walter, crop testing agronomist, reviewing the "New Crop Variety Roundup."

Wilkins will also make his annual business report on the past year's operation of the KCIA during the business meeting.

Membership in the organization, started in 1905, now exceeds 2000. This self-supporting organization consists of farmers and businessmen interested in the production and distribution of pure seed of known superior heredity, says John Hammon, Valley Falls, president of the group. O. R. Caldwell, Emporia, is vice president.

Secretary Wilkins indicates that each member of the KCIA is entitled to a free luncheon

ticket, and may secure extra tickets for guests at a nominal cost. Non-members are also welcome to attend the sessions, he says.

CLAY CENTER SALES CO.

Hog Sale Every Monday Starts 1:00 p.m.

Cattle Sale Every Tuesday Starts 12:30 Noon

A DEPENDABLE MARKET FOR ALL CLASSES OF CATTLE

A LEADING MARKET PLACE FOR HOGS

H. P. ROBBINS, Clay Center, ME 2-3210
R. A. BRUEGGEMANN, Clay Center, ME 2-2761
HORACE WARE, Longford, ph. 338-2439

Barn Phone ME 2-2861
CLAY CENTER, KANS.

AUCTION SALE

Monday
FEBRUARY 5

Starts 10:00 a.m.
Lunch Served

We are quitting farming and will sell at public auction on the farm located 2 north and 1/4 east of Enterprise, or 1/4 east of Detroit, Kans., on oil road.

Farm Machinery

- 1963 IHC 560 tractor, fully equipped, power steering, LPO, L hyd., TA, fast hitch, diesel, new rubber, very good
- 1960 IHC 460 tractor, TA, fast hitch, power steering, LPO, L hyd., gas, very good
- 1960 IHC 460 tractor, TA, fast hitch, power steering, LPO, L hyd., gas, very good
- 1957 John Deere No. 55 14 ft. combine, Hume reel, good
- 1963 IHC No. 10 16x8 combination box grain drill, power lift, rubber press, like new
- 1963 Case hay baler, No. 135, wire tie (like new)
- 1965 Papec No. 35A 2-row field cutter, extra good
- 1965 20 ft. No. 401 spring tooth with No. 15 wheel carrier (like new)
- 1965 IHC No. 261 2-row mounted cultivator, good
- 1962 IHC No. 112 4x14 semi-mount plow, very good
- 1962 IHC No. 37 12'9" wheel disc, good
- 1961 IHC No. 37 10'9" wheel disc, good
- IHC No. 135 2-row weeder
- IHC No. 8 3x14 pull type plow on rubber
- IHC No. 27 7-ft. mower, good
- IHC No. 46 2-row mounted lister, fertilizer, good
- IHC drag harrow, 24 ft. and evener (like new)
- IHC drag harrow, 24 ft., and evener, good
- Allis silage blower with 40 ft. pipe, belt driven
- Case 12 ft. spring tooth and evener, good
- Farmer Friend 32 ft. hay or grain elevator and lift
- 6 in. grain auger with gas engine on wheels, good
- Innes pickup attachment for combine (like new)
- David Bradley side rake on rubber, fair shape
- 4-in. grain auger with electric mtr., 12 ft.
- Tractor mounted weed sprayer with jet
- IHC 10 ft. field cultivator on steel
- IHC 2-row stalk cutter, full type
- Post hole digger, fast hitch, very good
- 7 ft. mounted tractor blade, fast hitch, very good

- Clipper No. B-2 fanning mill, sacking attachment
- IHC No. 200 manure spreader on rubber, good
- Steel road drag
- 60 ft. hammer mill belt

Truck & Trailers

- 1952 GMC 2 ton truck, 13 1/2 ft. bed, 2-speed, stock racks, good
- Electric Wheel ensilage trailer, good
- Electric Wheel 14x7 flatbed, good
- Factory 4-wheel trailer with flatbed, good
- 2-wheel stock trailer, all metal, a good one
- 2-wheel stock trailer with wood sides and racks, extra hay rack ends

FEEDERS, POSTS, HAND TOOLS AND MISC.

- Co-op round 60 bu. hog feeder; 2 Co-op 50-bu. round hog feeders.
- 4 grain bunks; 30x8 shed on runners; steel posts; old iron; 12 extra large hedge corner posts; other hedge posts; panels; hog troughs; used tin; railroad ties.
- Small stock tank; 40 ft. extension ladder; 2 winter fronts for IHC tractors; 420 gal. gas tank, stand, hose & nozzle; 50 gal. barrels; log chains.
- IHC cream separator; 2 1 hp. electric motors; post drill; vise; some hand tools & misc. items too numerous to mention.

HOUSEHOLD GOODS

- 2 dining room suites; rocking chairs; baby bed and mattress; high chair; wringer type washing machine; 2 tubs on stand.
- TV antenna and rotor; dresser; 2 40,000 BTU propane heaters; bathroom propane heater; GE 40 in. electric range; fruit jars; dishes and other household items.

ANTIQUES AND COLLECTORS ITEMS

- Enterprise sausage grinder; lard press; butchering kettle; harness hames; 3 wooden barrels; old cultivator; single shovel plow; walking plow.
- Walking lister; treadle type grindstone; 16 in. sulky plow; also few misc. items.

Guy & Edna Rider, Owners

Aucts: Foster Kretz & Elmo Steffen
Clay Center, Phone Morganville WA 6-4422
Banker, Farmers National Bank, Abilene, Kansas
Clerk: Claire Snider



ERICSON ANGUS FARM

7th Annual KANSAS SPRING SPECIAL REGISTERED ANGUS SALE

ANKONIAN JINGO 2
FEBRUARY 10, 1968 - 12:30 P.M. (CST)
at the Farmers and Ranchers Livestock Sale Barn
SALINA, KANSAS

SELLING 120 LOTS
55 BULLS 65 FEMALES

The Service of Ankonian Prediction one of the outstanding sons of Ankonian Jingo 2d, a feature of this sale. Also featured is the Get & Service of 3K Eileenmere 999-35th, one of the good breeding sons of the "Sire of Champions." Homeplace Eileenmere 999-35th. The Calf Champion at the 1967 American Royal was sired by this young bull. S.W. Centurion Crusader, one of the very top sons of the International Grand Champion, Dor Macs Bardoliermere 100th. Ankonian Paragon 494th, an own son of Ankonian Paragon, International Reserve Champion, and out of the same dam as Ankonian President.

SELLING 1 Son of Ankonian Jingo, this is a real top prospect. A real Attraction.
SELLING 2 Sons of Ankonian President, these Ankony bred sons of one of the world's most famous sires could be the answer to your herd Bull needs.

Also Selling 53 Bulls, All of Serviceable Age, well grown and developed.
65 FEMALES SELLING
COWS & CALVES Sell, many are young cows, each will have a calf by sale day.

BRED HEIFERS, the kind to start your herd. Foundation females just starting in production—their first calves. Be sure to see these females.
OPEN HEIFERS, these open heifers are from this replacement group and should be just what you want for strengthening your own herd.

SALE HEADQUARTERS: Holiday Inn, Salina, Kansas

FOR CATALOGS WRITE:

PHIL LJUNGDahl, Sale Manager, Box 1209, Dodge City, Kansas 67801

ERICSON ANGUS FARM

WILLARD ERICSON, Owner - Marquette, Kansas 67464

Auctioneer: RAY SIMS

IH

Belleville

Trucks
D 2 ton
1/4 ton V8 pickup
4 wheel drive

scellaneous
planter with fert. att.
like new cond.
wheel disks
heeldisks



Belleville, Kansas
one JA 7-2273

ISCO

CHANGE

Phone 568-2311
Glasco, Kansas

Friday

JANUARY 26

starts 11:00 a.m.

Lunch Served

and 1/4 mile west
ans.

elevator
evator
rill with seeler at

cultivator; single
corn picker; 16 ft.
55 bu. hog feeder;
og feeders; port-
terer; 300 gal. wa-

RUCKS

o. 1600 with new
with hoist, 38,000

es
1/2 ton pickup,
es, 4 speed
2 ton truck as
2 ton pickup as

P TOOLS

alloch chain saw,
jack; 2 hydraulic
of barb wire; 1/2 in.
3 hydraulic
electric fences; sev-
ctors from third

tle oilers; 2 tank
12x18 tarp; new
several rolls of hog
of barb wire; 1/2 in.
7 inch elec. She-

sed lumber.
s of old iron and
s items too num-

ESTOCK

vs, 3 with calves

ony, 2 yr. old

an

Clerk: Belleville
State Bank

G&G Calendar

Jan. 27 — Bred sow and fall gilt and boar sale in Horton, Kans., Kansas Duroc Breeders Assn.
 Jan. 27 — Farm sale south of Gibbon, Nebr., Ed Scheve. Auctions. Pierce and Siegel.
 Jan. 31 — Sixth annual registered Polled Hereford production sale east of Corning, Ks., Carl J. Funk. Auctions. Jewett M. Fulkerson and Wesley Hays.
 Feb. 1 — Farm sale southwest of Steele City, Nebr., Mr. and Mrs. Emmet Fuqua. Auction. Harold Seigel.
 Feb. 2 — Consignment horse sale in Salina, Kans., Bernard Ireton, sale manager. Auctions. Roger A. Johnson and Bob Perry.
 Feb. 2 — Farm sale northwest of Morrowville, Kans., Loraine Lindsley. Auction. Harold R. Siegel.
 Feb. 2 — Farm sale northwest of Morrowville, Kansas, Loraine Lindsey. Auction. Harold R. Siegel.
 Feb. 2 — Farm sale northeast of Leonardville, Kans., Lester Butler. Auction. Foster Kretz.
 Feb. 3 — Farm sale southwest of Fairbury, Nebr., Mrs. Lawrence A. Hanson. Auction. V. J. Pierce and Harold Siegel.
 Feb. 3 — Machinery and miscellaneous items in Manhattan, Kans., estate of Virgil

F. Renz. Auction. Galen F. Morley. Changed from Jan. 20.
 Feb. 3 — BFY bred Hampshire gilt sale in Emporia, Kans.
 Feb. 3, 1968 — Annual 4-H & FFA annual swine judging school in Smith Center, Kans., Also Duroc auction. Albrecht and Popp.
 Feb. 3 — Farm sale northwest of Hope, Kans., Mrs. Frank Silvius. Auctions. Carl Schnell, Lee Remy and Wm. Schnell.
 Feb. 5 — Complete dispersion of Krotz Angus herd in Marysville, Kans., M. J. Krotz. Phil Ljungdahl; auct. Ray Sims.
 Feb. 5 — Farm sale northeast of Enterprise, Guy Rider. Auction. Foster Kretz.
 Feb. 6 — Farm sale northeast of Marysville, Kans., Jess Vetrovsky. Auctions. Thimm, Jurgens and Rice.
 Feb. 7 — Farm sale east of Olsburg. Jack Schlegel. Lawrence Welter, auct.
 Feb. 7 — Farm sale west of Idana, Kans., Elmo Kemp. Auction. Leo Crawford.
 Feb. 7 — Farm sale south of Barnes, Kans., Henry Klee. Auction. Foster Kretz.
 Feb. 8 — Farm sale south of Cuba, Kans., Frank Junek. Auction. Harold R. Siegel.
 Feb. 9 — Farm sale north of Haddam, Kans., Ernest Chapp. Auction. Harold R. Siegel.
 Feb. 9 — Farm sale north of Haddam, Kansas, Ernest Chopp. Auction. Harold R. Siegel.
 Feb. 10 — Clarence Hauserman estate sale in Clifton, Kansas, postponed from Jan. 6. Auction.

Leo Crawford.
 Feb. 10 — Farm sale and buildings southwest of Clay Center. Cecil Aumack. Schnell, Remy & Schnell, aucts.
 Feb. 10 — Spring special registered Angus sale, Salina, Kans., Willard Ericson. Sale mgr. Phil Ljungdahl; auct. Ray Sims.
 Feb. 10 — Northeast Kansas Hereford Assn. sale in Wakarusa, Kans., L. Eldon Gideon, secretary.
 Feb. 10 — Farm sale south of Westmoreland, Kansas, Fred and George Taylor. Auctions. Lawrence Welter and Glen Applegate.
 Feb. 12 — Farm sale northeast of Barnes, Kansas, Willis Truehliska. Auctions. Foster Kretz and Don Roche.
 Feb. 16 — Polled Hereford sale northwest of Lincoln, Kans., Erwin Serrien. Leon D. Riffel, sale mgr.
 Feb. 19 — Farm sale north of Waterville, Kansas, Noel C. Gnagy. Auction. Don Roche.
 Feb. 19 — Farm machinery and cattle, Hill City, Kans., Worcester Bros. Auction. Don Legere.
 Feb. 20 — Annual consignment sale north of Marysville, Kans. Immanuel Lutheran Brotherhood, Lone Elm. Auction. Delmar Jurgens. Sale Committee chairman, Gerald J. Gerdes.
 Feb. 23 — Farm sale north of Washington, Kan., Ralph and Lucille Stanton. Auctions. M. L. Heck and Lawrence Welter.
 Feb. 26 — Farm sale northwest of Clay Center, Walter Schoening. Auction. Foster Kretz.
 Feb. 26 — Farm sale west of Clay Center, Kans., Walter Schoning. Auction. Foster Kretz.
 Feb. 28 — Registered Angus sale, Ottawa, Kansas, Peckman Bros., and Eugene and Margaret Morgan; and Henry and Mary Morgan. Sale mgr. Phil Ljungdahl; auct. Ray Sims.
 Mar. 2 — Antique consignment sale. Salina, Kans., Soroptimist Club. Auctions. Frank Harz and Bob Perry.
 Mar. 4 — Performance tested boar sale at Kansas State U in Manhattan, Kansas Swine Improvement Ass'n., Robert H. Hines, KSU, sale mgr.
 Mar. 11 — Farm sale west of Olsburg, Kans., Gilbert & Betty Olson. Auction. Foster Kretz.
 Mar. 12 — Latzke Angus Farms production sale.
 Mar. 15 — Consignment machinery sale in Concordia, Kans., Tom Walker. Auctions. Rollie and Larry Lagasse.
 Mar. 16 — Farm sale north of Gypsum, Kans., Jim and Esther Major. Auctions. Paul M. Brown and Roger A. Johnson.
 Mar. 16 — Angus production sale southeast of Olsburg, Laffin Bros. Ralph Walte, auct.
 Mar. 22 — Pohlman's Angus Ranch production sale, Natoma, Kans., Phil Ljungdahl, sale mgr.

**Sell Every Wednesday
AT ONAGA 1:00 P.M.**

YOU'LL LIKE SELLING
AND BUYING
AT THE ONAGA BARN

Onaga Community Sale

Marvin Cottrell, Phone 889-4461 or 889-4665, ONAGA, KS.

The Growing Hog Market Is At
WASHINGTON SALES CO.

TRY US SOON
**HOGS every TUESDAY
CATTLE every WEDNESDAY**

YOU GET ACTION
AT THE WASHINGTON AUCTION **ED BURT**

Barn Phone EA 5-2266 Residence EA 5-2393
Washington, Kans.

**REMINDER
SALE
SAT., JAN. 27**

Hwy. 77 Barn
BEATRICE, NEBR.

**BRED GILTS - FALL
BOARS & GILTS**
30 Bred Gilts
15 Fall Boars & Gilts
SHOW 10 A.M. SALE 1 P.M.

Sponsors:
**KS.-NEB. SPOTTED
SWINE ASSN.**

For list of consignors see
Grass & Grain Jan. 16

Leslie Lindquist, Secretary
WATERVILLE, KANSAS

**TEX REAL
ONWARD 95th**

Cow Herd —
Royal Essar
CKato, Heir
Apparent

**SERVICEABLE BULLS
WITH WEIGHT RECORDS**
Priced . . . \$300 to \$500

**GRANT POOLE
MANHATTAN, KANS.**

Located 4 mi. south of I-70-K177
intersection, 2 mi. west on Mc-
Dowell Creek Rd. Ph. PR 6-8315.

Ronald Rice Motors, Inc.

CHEVROLET OLDSMOBILE CADILLAC
North Kansas' Largest Volume Dealer
NW 2nd Phone CO 3-4000 ABILENE, KANS.

**You'll Be Proud To Own
A Better Used Car**

Here are just a few
of 40 to look over

1967 CAMARO Hardtop 2 dr. 6 cyl. \$2195
Radio, heater, stick shift, 3 speed console.

1966 OLDSMOBILE 98 Sedan 4 dr. \$3095
Radio, heater, automatic transmission, power steering,
power brakes, air conditioner.

1965 MUSTANG Fastback V-8, radio, heater, 3-speed . . \$2095

1965 CHEVROLET Bel Air 4 dr., 6 cyl., heater . . . \$1495

1964 CHEVELLE 4 door 6 cylinder \$1095
Radio, heater, stick shift.

1964 FORD Falcon 4 dr. Deluxe Station Wagon . . . \$1395
Radio, heater, automatic transmission.

1965 CHEVROLET Impala 2 dr., V-8 Hardtop \$1295
Radio, heater, stick shift, extra nice.

1962 CHEVROLET Bel Air 4 dr., V-8 Station Wagon . \$1095
Radio, heater, automatic transmission, power steering,
power brakes, air conditioner.

1961 CADILLAC deVille 4 dr. Sedan Hardtop \$1095
Radio, heater, automatic transmission, power steering,
power brakes, air conditioner.

Ronald Rice Motors, Inc.,
has sold and delivered 45 units in
the first half of January.
They are out to double this
in the last half.

So hurry in and see any courteous salesman on
a New or Used Car or Truck.

**Livestock
Sale
Every
Wednesday
Lincoln
Sales Company**

Phone LA 4-4685 Lincoln, Ks.

**J.C. LIVESTOCK SALES
INC. SALE EVERY SATURDAY**

**HOGS START AT 11:00 A.M.
CATTLE AT 1:00 P.M.**

160 consignors brought cattle and swine from all surrounding counties to make our sale last Saturday a good, active sale. Cattle were higher in all classes except cows. Steer calves brought up to \$30.50 and feeder cattle topped the market at \$24.20.

Butcher hogs again matched the Chicago market with a top of \$19.50, but pigs and shoats were down somewhat.

We are charging only 50¢ a hog to auction them to our four regular packer buyers. Why take a chance on selling them off the farm when we have buyers that will take all the fat hogs you bring in, pay the best price, and at a very small selling cost to you? Try the JUNCTION CITY MARKET and find out for yourself. YOU'LL BE MONEY AHEAD.

SPECIAL CONSIGNMENTS for SATURDAY, JANUARY 27:

- o 42 black steer and heifer calves, 400 - 500 lbs.
- o 50 whiface steer and heifer calves, 425 - 475 lbs.
- o 33 feeder cattle, 775 - 825 lbs.

Following is a sampling of the sales made last Saturday.

STEER CALVES		HOLSTEIN STEERS
11 charolais steers 410 @ 28.90		18 holstein steers 570 @ 21.00
31 blk&bwf steers 385 @ 29.75		3 holstein steers 625 @ 20.90
11 whiface steers 370 @ 30.20		4 holstein steers 870 @ 19.70
18 black steers 375 @ 29.30		
21 whiface steers 335 @ 29.50		HOGS
6 whiface steers 515 @ 26.60		35 mixed butchers 214 @ 19.50
11 whiface steers 555 @ 28.80		26 white butchers 215 @ 19.45
28 whiface steers 415 @ 30.20		20 mixed butchers 255 @ 19.10
11 whiface steers 335 @ 29.50		24 white butchers 238 @ 19.15
5 black bulls 475 @ 26.00		15 hamp butchers 203 @ 19.20
		14 mixed butchers 218 @ 19.20
		SOWS
HEIFER CALVES		4 mixed sows 364 @ 15.60
29 black heifers 375 @ 24.60		1 black sow 315 @ 15.90
9 black heifers 365 @ 24.80		1 hamp sow 330 @ 15.90
41 black heifers 420 @ 24.50		1 red sow 605 @ 13.90
8 whiface heifers 525 @ 23.25		
12 whiface heifers 500 @ 23.70		COWS
7 whiface heifers 375 @ 23.80		Good cows sold from \$15.00 to
11 whiface heifers 545 @ 23.75		\$16.00, others from \$13.00 to
		\$15.00 and a few heifers went
		from \$18.50 to \$20.00.
FEEDER STEERS & HEIFERS		
14 whiface steers 734 @ 24.00		PIGS
21 whiface steers 780 @ 24.10		The pig market was somewhat
5 black steers 805 @ 24.00		lower. Good pigs weighing 50
5 black steers 805 @ 23.40		lbs. up, brought \$15.00 to
22 whiface heifers 885 @ 24.00		\$17.00 per head. The smaller
20 whiface heifers 890 @ 23.20		ones from \$12.00 to \$15.00 and
14 blk&bwf heifers 925 @ 24.15		the little piggies from \$8.00 to
		\$12.00 per head.

LICENSED AND BONDED
BARN PH. JUNCTION CITY CE 8-1471

If you have livestock to appraise, call:

VERN LANGVARDT, Manager, 502 UPLAND
HOWARD LANGVARDT, Auctioneer, 520 UPLAND
HERB NEUMEYER, White City, Phone 349-2863

day
P.M.
ING
ARN
ity Sale
-4665, ONAGA, KS.

et Is At
All Sales
Start 1:00 p.m.
ED BURT
nce EA 5-2393

SALES
URDAY
0 A.M.
P.M.

ine from all sur-
rday a good, active
pt cows. Steer
e topped the market
ago market with a
n somewhat,
uction them to our
ance on selling them
take all the fat hogs
ery small selling
KET and find out

de last Saturday,
TEIN STEERS
steers 570 @ 21.00
steers 625 @ 20.90
steers 870 @ 19.70

HOGS
cutters 214 @ 19.50
cutters 215 @ 19.45
cutters 255 @ 19.10
cutters 238 @ 19.15
cutters 203 @ 19.20
cutters 218 @ 19.20

SOWS
s 364 @ 15.00
s 315 @ 15.50
s 330 @ 15.00
s 605 @ 13.50

PIGS
arket was somewhat
ood pigs weighing 30
rought \$15.00 to
r head. The smaller
\$12.00 to \$15.00
piggies from \$8.00
r head.

Less Sweeping Corporation Farm Bill Under Study In Senate Committee

TOPEKA — The Kansas Senate debated and sent back to its judiciary committee last week a bill that would have permitted an increase from 10 to 15 in the number of stockholders in a corporation allowed to engage in farming in Kansas.

Sen. Steadman Ball, R-Atchison, argued against referring the bill back to committee, saying that the committee had al-

ready given enough consideration to it and that he did not know what more the committee could do. Ball is chairman of the committee.

Ball said the bill was "not the same thing that the unrestricted corporation farming bill was." He said it would not have permitted an expansion of the acreage to be farmed by corporations.

He said it merely permitted an increase of five in the number of persons who may hold stock in a corporation engaged in farming.

Ball cited a hypothetical case of a stockholder living in another state who owns stock in a family-type corporation which has 10 stockholders. He said that if the out-of-state stockholder dies and leaves stock to three persons, the corporation would be unlawfully engaged in farming because it would have more than 10 stockholders.

But Sen. Charles Joseph, D-Potwin, argued it could be opening the door to farming in Kansas by even larger corporations. He added he wants a more careful look at it.

The senate then voted to refer the bill back to the judiciary committee.

ENFORCE 10:30 CURFEW IN JUNCTION CITY

JUNCTION CITY — Police say they are enforcing a 10:30 p.m. curfew for boys and girls under the age of 16. Police say they will request the city commission raise the curfew age to 18.



Buys Pigs

Red Walmsey of Minneapolis bought nine pigs at auction last week. He farms 500 acres.

Gain In Underground Irrigation Setups

MANHATTAN — Underground irrigation systems are gaining popularity in Kansas and are being installed at the rate of about 1 million linear feet each year. Some advantages are given by Lynn R. Shuyler, Extension irrigation engin-

eer at Kansas State University.

Pipes buried below frost line will save labor of moving surface lines and release ditched areas for cultivation. Water lost by seepage or evaporation is practically eliminated with buried systems, and Shuyler says this saving alone can help irrigators stretch their water supply to 10-20 percent more acres.

An underground system, if feasible, may cut expenses enough to interest many irrigators.

Carload Prices

Gillette Car, Truck and Tractor Tires
HEADQUARTERS

Tractor Duals — Flotations, new and used

GARRETT'S TIRE SUPPLY

314 Buckeye, Abilene Cross from Sears

Abilene: CO 3-2601
Night CO 3-4067 (Don)
Owners: Clyde and Don

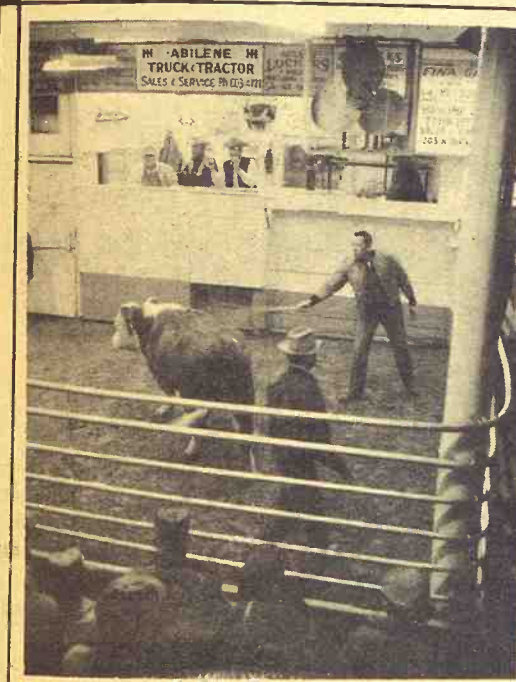

Reynolds Sale Barn

ABILENE, KANS.

Selling Every
FRIDAY AFTERNOON

Starting At 1:00 P.M.

Again many farmers and stockmen locally and from all surrounding counties brought in a big run of good cattle at last Friday's sale. One of the largest crowds we ever had watched many buyers pay stronger prices for all classes, except cows. The following is a sampling of the sales made:

BULLS

1 bull-----	1580 @	20.50
1 bull-----	1400 @	20.00
2 bulls-----	585 @	25.60
1 bull-----	600 @	25.30
4 bulls-----	520 @	26.50
5 black bulls---	438 @	28.80

COWS

2 cows-----	1060 @	15.05
1 cow-----	990 @	15.10
1 holstein cow -	1470 @	15.40
1 holstein cow -	1440 @	14.90
1 holstein cow -	1330 @	15.40
1 holstein cow -	1420 @	14.50
1 cow-----	1120 @	14.90
1 cow-----	1450 @	14.00
1 holstein cow -	1440 @	14.80

GRAIN FED CATTLE

5 steers-----	1136 @	23.10
2 steers-----	940 @	22.80
3 heifers-----	993 @	22.00
2 heifers-----	955 @	22.00
3 heifers-----	960 @	22.55
1 heifer-----	830 @	22.15
1 heifer-----	1105 @	22.15
1 heifer-----	940 @	22.60
25 warmed up heifers-----	809 @	22.05
9 warmed up steers-----	798 @	23.85
7 warmed up hfrs	850 @	22.00
4 warmed up hfrs	840 @	21.60
1 warmed up hfr	810 @	22.10
7 warmed up hfrs	772 @	22.90
11 grainfed steers	595 @	24.10
9 grainfed hfrs --	635 @	22.40

STOCKER & FEEDER STEERS

2 whiface steers-	370 @	31.10
1 black bull----	385 @	30.00
1 black bull----	370 @	30.00
1 black bull----	430 @	30.00
5 whiface steers-	517 @	28.00
14 whiface steers	537 @	27.30
4 whiface steers-	635 @	26.30

14 whiface steers	509 @	26.80
25 b&bwf steers -	541 @	27.50
12 black steers--	513 @	27.30
2 black steers---	510 @	27.60
17 blkwhif steers	601 @	26.25
7 ssthorn steers--	543 @	26.00
1 whiface steer--	580 @	26.20
1 whiface steer--	660 @	25.80
2 whiface bulls--	435 @	28.30
1 whiface bull --	445 @	28.30
15 whiface steers	810 @	24.15
3 whiface steers -	596 @	25.90
17 mixed steers -	574 @	25.35
2 red steers-----	660 @	25.50
15 blkwhif steers	618 @	26.25
6 plainblk steers	826 @	22.20
39 mixed steers -	870 @	23.25
9 black steers---	683 @	24.60
11 blkwhif steers	631 @	24.85
5 holstein steers -	574 @	21.60

STOCKER & FEEDER HEIFERS

12 blk&bwf heifers	404 @	24.80
5 whiface heifers	539 @	24.00
8 whiface heifers	598 @	22.80
9 ssthorn heifers-	499 @	23.05
2 blkwhif heifers	415 @	24.90
4 black heifers--	432 @	24.30
22 black heifers-	615 @	23.00
4 whiface heifers	522 @	23.10
3 whiface heifers	503 @	23.60

- ALREADY LISTED for Friday, JANUARY 26:
- 38 choice Angus steers, 475 lbs.
 - 20 choice Angus steers, 400 lbs.
 - 40 choice Angus heifers, 400 lbs.
 - 25 choice Angus heifers, 600 lbs.
 - 30 Angus & wf steers, 600 lbs.
 - 70 mixed whif&Angus steers and heifers, 600-700 lbs.
 - 20 young cows with calves by side.

For information, requests for appraisals at no obligation, or inquiries regarding coming sales, call me at any time, day or night.
CO 3-3394
DUDE REYNOLDS Abilene, Kans.

Bring your cattle in at any time day or night; we'll handle them for you at your request.

Sale Every Thursday

Hogs 11:30 a.m.
Cattle 1 p.m.

We had a very active market at our sale Thursday. Stocker and feeder cattle were 25¢ to 50¢ higher. Cows were steady with last week's market. The top on butcher hogs was \$18.80 with the bulk going for \$18.55. Stock pigs were higher. The following is a listing of some of our consignments:

FAT CATTLE & FEEDERS	1 blkwhiface steer ---	255 @	27.25
4 black steers-----	562 @	26.30	
3 whiface steers-----	527 @	26.00	
5 black heifers-----	575 @	25.50	
3 whiface steers-----	630 @	25.10	
3 black steers-----	608 @	24.80	
3 whiface steers-----	722 @	24.60	
3 whiface bull calves	570 @	24.50	
6 whiface steers-----	575 @	24.30	
21 black heifers-----	517 @	23.90	
9 whiface steers-----	850 @	23.70	
3 whiface heifers-----	583 @	23.60	
2 black steers-----	1230 @	23.50	
2 mixed whif steers--	930 @	22.70	
4 blkwhiface heifers -	584 @	22.25	
COWS			
1 guern cow-----	@	201.00	
1 whiface cow-----	1060 @	17.20	
1 whiface cow-----	1390 @	15.70	
1 holstein cow-----	1330 @	15.60	
1 whiface cow-----	920 @	15.50	
6 whiface cows-----	1270 @	15.05	
1 holstein cow-----	835 @	14.80	
BULLS			
1 whiface bull-----	1700 @	21.40	
1 short horn bull-----	1920 @	21.20	
1 whiface bull-----	1330 @	20.90	
1 whiface bull-----	1560 @	20.90	
1 black bull-----	@	290.00	
BULL & STEER CALVES			
2 whiface bull calves	300 @	31.25	
12 whiface steers----	341 @	30.80	
1 spotted steer-----	230 @	30.75	
1 black bull calf-----	210 @	29.50	
3 whiface steers-----	388 @	29.10	
1 roan steer-----	295 @	28.75	
2 blkwhiface steers--	373 @	28.00	
2 black steers-----	455 @	27.60	
3 black bull calves--	403 @	26.80	
2 black steers-----	283 @	26.70	
1 whiface steer-----	355 @	26.25	
2 black bull calves--	495 @	25.50	
1 black steer-----	470 @	25.30	
2 black steers-----	483 @	23.60	
HEIFER CALVES			
5 black heifers-----	304 @	29.60	
5 whiface heifers-----	235 @	29.00	
2 whiface heifers-----	230 @	27.50	
4 black heifers-----	365 @	24.00	
4 black heifers-----	481 @	23.80	
7 black heifers-----	495 @	23.80	
1 whiface heifer-----	460 @	23.60	
2 black heifers-----	485 @	22.80	
1 black heifer-----	445 @	22.60	
HOGS & PIGS			
71 mixed fats-----	230 @	18.80	
17 mixed fats-----	234 @	18.65	
39 mixed fats-----	240 @	18.55	
9 mixed sows-----	365 @	15.10	
2 spotted sows-----	425 @	14.60	
1 white sow-----	545 @	13.50	
9 mixed feeders-----	150 @	19.50	
4 mixed feeders-----	160 @	17.25	
1 white boar-----	@	52.50	
39 white pigs-----	@	16.00	
30 hamp pigs-----	@	15.25	
14 white pigs-----	@	14.50	
18 white pigs-----	@	13.75	
11 mixed pigs-----	@	12.75	

RALEIGH BREEDING, MANAGER

barn HI 3-3671; home HI 3-3547

Auctioneer: Larry Lagasse,
Ph. Concordia, Kans. CH 3-1714

Marysville

LIVESTOCK & COMMISSION CO.
MARYSVILLE, KANSAS

Sell At St. Marys

Sell Or Buy Cattle & Hogs By Auction Tuesdays

On receipts of 520 cattle our market was very active. Stockers and feeders were selling steady to strong. All grades of killing cows were 50¢ to 75¢ lower. Bulls were steady. The following is a sampling of last week's sale:

STOCKER & FEEDER STEERS

7 whifce steers	575 @	26.35
2 black steers	585 @	26.30
2 whifce steers	612 @	25.40
3 mixed steers	608 @	25.30
2 whifce steers	612 @	25.30
3 blkwhif steers	695 @	25.00
7 blkwhif steers	661 @	25.00
33 blk&blkwhif steers	701 @	25.00
37 black steers	693 @	25.00
1 whifce steer	595 @	25.00
2 black steers	582 @	24.70
3 whifce steers	580 @	24.70
4 mixed steers	640 @	24.70
1 blkwhif steers	665 @	24.70
2 whifce steers	695 @	24.70
4 mixed steers	616 @	24.30
13 mixed steers	712 @	24.20
2 brownface steers	615 @	24.10
2 blkwhifce steers	687 @	24.10
1 blkwhifce steer	580 @	24.10
29 mixed steers	768 @	24.00
1 blkwhifce steer	720 @	24.00
1 whifce steer	750 @	24.00
28 mixed steers	675 @	23.90
1 blkwhifce steer	720 @	23.80
1 whifce steer	750 @	23.70
5 mixed steers	828 @	23.65
1 whifce steer	935 @	23.50
1 whifce steer	660 @	23.40
24 mixed steers	730 @	23.35
1 whifce steer	675 @	23.00
1 blkwhifce steer	660 @	22.60
1 whifce steer	770 @	22.60
1 black steer	710 @	22.50
11 mixed steers	689 @	22.30

1 black steer	875 @	22.00
1 black steer	970 @	21.10
1 black steer	1095 @	19.10

STEER CALVES

1 whifce bull	290 @	29.10
11 whifce steers	448 @	28.10
18 blk&blkwhif steers	482 @	28.25
2 whifce steers	282 @	27.10
1 whifce steer	460 @	27.10
3 black steers	496 @	26.60
7 whifce steers	495 @	26.60
3 whifce steers	518 @	26.50
1 black bull	530 @	26.50
6 whifce steers	499 @	26.00
4 whifce steers	538 @	25.90
1 whifce steer	450 @	25.70
1 roan steer	530 @	25.30
1 blkwhifce steer	495 @	24.70
1 whifce steer	555 @	24.40
1 black steer	550 @	23.75
2 whifce steers	527 @	23.60

STOCKER & FEEDER HEIFERS

10 whifce heifers	665 @	23.10
2 whifce heifers	681 @	23.00
1 black heifer	560 @	23.00
5 black heifers	624 @	22.60
1 whifce heifer	560 @	22.60
8 whifce heifers	580 @	22.60
4 whifce heifers	581 @	22.40
1 black heifer	730 @	22.10
7 mixed heifers	753 @	21.00
1 whifce heifer	695 @	20.60
3 mixed heifers	850 @	20.40

For Information or Estimates

Rezac Barn	St. Marys 437-2999
Delaine Rezac	St. Marys 437-6266
Elmer Imthurn	Maple Hill MI 3-2440
Paul Kramer	St. Marys 437-2993

1 red heifer	570 @	20.10
1 blkwhifce heifer	570 @	20.00
1 holstein heifer	690 @	19.40
1 black heifer	565 @	19.00
1 whifce heifer	695 @	18.10
1 blkwhifce heifer	740 @	17.75

HEIFER CALVES

21 blk&blkwhif heifers	425 @	24.90
8 whifce heifers	490 @	24.90
4 whifce heifers	400 @	24.90
1 whifce heifer	380 @	24.50
1 black heifer	390 @	24.40
9 whifce heifers	366 @	24.20
14 blk&blkwhif heifers	508 @	24.15
7 blkwhifce heifers	445 @	24.00
12 blk&blkwhif heifers	530 @	24.00
3 blkwhifce heifers	420 @	23.90
6 whifce heifers	415 @	23.90
7 black heifers	452 @	23.70
2 whifce heifers	507 @	23.60
1 blkwhifce heifer	495 @	23.40
1 blkwhifce heifer	450 @	23.30
3 whifce heifers	422 @	23.10
2 whifce heifers	470 @	23.10
1 whifce heifer	255 @	23.00
1 whifce heifer	330 @	23.00
3 whifce heifers	536 @	22.80
4 mixed heifers	437 @	22.80
1 broface heifer	390 @	22.60
1 roan heifer	450 @	22.25
3 whifce heifers	533 @	21.60
1 red heifer	485 @	21.20
1 broface heifer	310 @	21.10
2 mixed heifers	437 @	21.10

COWS

1 holstein cow	1425 @	16.60
1 holstein cow	1190 @	16.10
1 holstein cow	1170 @	15.90
1 holstein cow	1130 @	15.80
1 roan cow	1265 @	15.55
1 whifce cow	1095 @	15.50
2 black cows	1052 @	15.50
2 black cows	1050 @	15.10
1 holstein cow	1200 @	15.05
1 black cow	1025 @	15.00
1 holstein cow	1040 @	14.90
1 black cow	1110 @	14.80
2 black cows	960 @	14.75
1 whifce cow	1270 @	14.60
2 whifce cows	1000 @	14.40
1 black cow	830 @	14.30
1 spotted cow	1300 @	14.30
1 black cow	920 @	14.10
1 whifce cow	875 @	14.00
1 whifce cow	1030 @	13.70
1 whifce cow	1190 @	13.50
2 whifce cows	852 @	13.50
1 whifce cow	1215 @	13.30
1 whifce cow	900 @	13.00
3 wf&blkwf cows & clvs		@ 210.00
11 black cows		@ 190.00
7 black cows & clvs		@ 175.00
4 sht horn cows		@ 165.00
9 whifce cows		@ 151.00

BULLS

1 charlois bull	1955 @	23.25
1 whifce bull	1340 @	22.20
1 charlois bull	1330 @	22.10
1 black bull	1190 @	21.00
1 whifce bull	1190 @	21.00

Auctioneers: Lawrence Welter, Gene Toby

LIVESTOCK COMMISSION COMPANY
St. Marys, Kans.
Rezac
CERTIFIED
LIVESTOCK
MARBLE

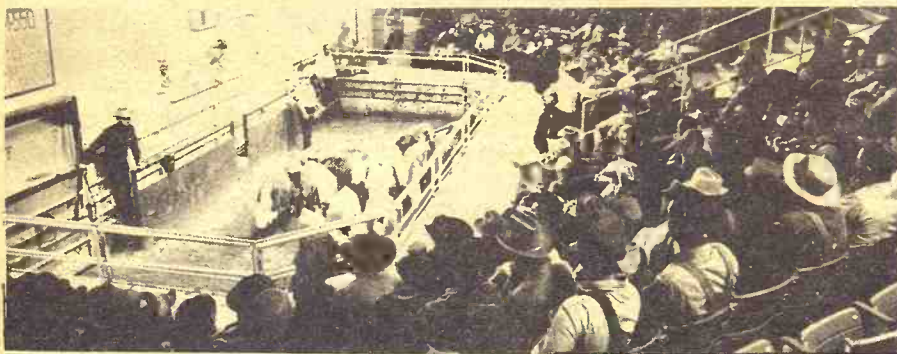

We sold 1,566 cattle and 1,079 hogs last week. Our hog top was \$19.45. The cattle market on Thursday was 50¢ to \$1.00 higher on feeder steers and heifers. Cows were 50¢ to \$1.00 lower and the yearlings and calves were 50¢ higher. The demand was very good and bidding was very active. Here are a few sales made last week:

CATTLE

Walle Brothers, Culver	1 hol cow	1265 @	16.40
Walle Brothers, Culver	1 hol cow	1215 @	16.50
K. V. Adams, Simpson	45 whif hfrs	935 @	23.75
Kieth Bacon, Bavaria	1 hol cow	1615 @	16.30
Wm. Greisch, Salina	1 blk bull	1480 @	21.10
Albert Stanley, Benn.	5 whif str	310 @	31.50
A. C. Perry, Tescott	1 hol cow	1115 @	17.20
A. C. Perry, Tescott	3 hol str	1171 @	20.00
Richard Johnson, Minn.	1 hol cow	1355 @	16.40
Richard Johnson, Minn.	1 hol cow	1260 @	16.00
Lloyd Brown, New Camb	7 whif hfrs	558 @	23.05
Morrison Bros., Salina	20 blwf str	958 @	23.25
Morrison Bros., Salina	20 char str	960 @	22.65
Bill Gardner, Minn.	6 blwf str	657 @	24.80
Bill Gardner, Minn.	8 whif str	585 @	25.80
Lloyd Dauer, Brookville	35 whif str	805 @	24.15
Lloyd Dauer, Brookville	13 whif str	875 @	23.25
Wayne Phillips, Genes.	19 blwf str	869 @	23.70
Dean Chinberg, McPh.	9 whif str	948 @	23.20
Bill Fuller, Miltonvale	9 blwf str	303 @	31.00
L. W. Baccus, Minn.	13 blwf str	391 @	29.50
L. W. Baccus, Minn.	15 blwf hfrs	382 @	25.00
Eldon Akers, Conway	12 blwf str	1073 @	22.00
J. M. Proffitt, Sterling	60 whif str	915 @	23.80
Bill Grirsch, Salina	7 whif str	912 @	23.15
Bob Woodruff, Ada	6 whif str	1009 @	22.90
Carl Shores, Culver	20 whif cows		@ 184.00
J. T. Hignite, Benn.	3 whif str	420 @	28.10
J. T. Hignite, Benn.	4 whif hfrs	445 @	24.60
George Faelber, Carlton	1 hol str	840 @	18.90
H. P. Jensen, Hunter	2 roan str	402 @	27.60
H. P. Jensen, Hunter	5 roan str	473 @	26.50

Roland Hogarty, Minn.	6 whif hfrs	338 @	24.50
Leon Riffel, Enterprise	2 whif str	677 @	23.50
George Schmidt, Mpls.	3 whif hfrs	390 @	24.40
Art Bast, Ellsworth	3 whif str	420 @	29.20
Bruce Mills, Abilene	4 whif hfrs	450 @	23.70
Bruce Mills, Abilene	4 whif str	596 @	25.70
Ernest Wamhoff, Lorraine	2 whif hfrs	500 @	23.40
Ernest Wamhoff, Lorraine	6 whif hfrs	731 @	21.30
Chester Rolfs, Lorraine	1 blwf hfr	605 @	25.40
Robert Bronleeve, Gens.	6 blk str	481 @	27.10
Robert Bronleeve, Gens.	5 blwf hfrs	402 @	24.20
Willard Sechrist, Delph.	6 blwf str	783 @	22.90
Willard Sechrist, Delph.	4 red str	831 @	23.25
Leland Akers, Conway	8 whif str	1098 @	21.50
Talbert Griffith, Gens.	4 blk str	593 @	24.90
Talbert Griffith, Gens.	13 blk str	707 @	24.35
Talbert Griffith, Gens.	11 blk hfrs	653 @	22.10
Pete Christner, Lst. Spgs.	4 whif str	506 @	26.50
Fred Werner, Beverly	7 blwf str	625 @	24.10
Fred Werner, Beverly	6 blk hfrs	574 @	22.00
Tom Young, Canton	25 whif str	666 @	24.60
Tom Young, Canton	13 whif str	801 @	23.90
Dillard Dunham, Burdick	3 blwhif str	432 @	23.60
Walt Mustard, Abilene	6 whif hfrs	556 @	22.90
Walt Mustard, Abilene	10 whif hfrs	636 @	23.00
S. & S. Crowthe, Rox.	12 blk str	607 @	25.50

S. & S. Crowthe, Rox.	7 blk str	660 @	23.50
Dave Koralek, Ells.	5 blk str	489 @	27.10

HOGS

Lowell Larson, Lincoln	13 mix hgs	228 @	18.90
August Mayer, Gypsum	17 mix hgs	221 @	19.40
Art Weis, Minn.	6 mix hgs	205 @	19.05
Fred Bolte, Lincoln	8 mix hgs	223 @	19.20
Dean Romberger, Sol.	9 wht hgs	229 @	19.20
D. Manke, Ellinwood	25 wht hgs	245 @	18.30
Happ Brother, Marq.	9 mix hgs	219 @	19.35
Art Guy, Abilene	11 mix hgs	222 @	19.40
Albert Shield, Herringt.	8 red hgs	225 @	19.20
George Lutz, Ellsworth	9 mix hgs	214 @	19.35
Dallas Brown, New Cam	11 mix hgs	222 @	19.30
Eugene Tillberg, Sal.	3 blk hgs	220 @	19.45
Darrell Herman, Linc.	18 wht hgs	223 @	19.30
Ernest Johnson, Brkvl.	8 red pigs		@ 13.75
Wayne Schlesener, Herr.	29 hmp pigs		@ 14.00
Robt. Kenpke, Jr., Ells.	14 mix pigs		@ 14.00
Bill Meili, Lincoln	15 wht pigs		@ 15.75
Gerald Webb, Salina	11 mix pigs		@ 17.25
Fred Berkley, Tescott	39 mix pigs		@ 14.75
Roland Bolte, Lincoln	46 mix pigs		@ 15.75
Gerald Walter, Lincoln	32 mix pigs		@ 16.00

FOR INFORMATION OR ESTIMATES

LAURENCE CLEMENCE	Abilene	Phone CO 3-3091
MERRILL CHRISTIANSEN	Durham	Phone 732-3371
BOB MUIR	Salina	Phone TA 3-2963

Market Reports
 Radio Station KSAL, Salina
 6:45 a.m. Every
 Monday, Wednesday & Friday
 KFRM
 6:55 a.m. Mon. through Fri.

Farmers & Ranchers
LIVESTOCK COMMISSION CO.
 West on old US 40
 Barn Phone
 913 TA 5-0211 SALINA, KS.
CERTIFIED
LIVESTOCK
MARBLE
 Bonded • Licensed