

runnerup was Mrs. Linda E. Cline of Neodesha.

The directors: Oliver J. Hess, Alma; Gerald E. Lawrence, Winfield; Doyle D. Rahjes, Agra; Robert Bowman, Larned, and Ray G. Beesley, Quinter.

The women re-elected directors: Mrs. Eugene Schafer, Perry; Mrs. Don McDonald, Iola; Mrs. Warren

Auction SALE
Saturday
I will sell at Public property of the late home located at Center, Kas.

Household Goods & Antiques

- Acorn gas range
- Holpoint refrigerator
- Maytag wringer washing machine
- Dropleaf kitchen table and 4 chairs
- Old antique pie cupboard
- Ironing board
- Double wash tubs
- Several storage cupboards
- Wash boards
- Round gateleg table, with buffet and 4 chairs
- Studio divan
- Occasional chair and rocker
- Antique rocker
- Antique walnut drop leaf kitchen table
- 3 small center tables
- Antique music cabinet
- Treadle sewing machine
- Small antique record cabinet
- 2 bedroom suites, complete
- Large framed hanging mirror
- Small wooden day bed

Terms—Cash
David Berggren
Trustee of Victor E. Anderson
H. L. Sheppard, attorney for Estate
Center
Auctioneers
Forest Kretz, Auction Service, Clay Center, Kas. or 632-3062 Clay Center.

Marys
lays

1.10	8 blk hfrs	428 @ 41.50
1.75	9 shtrthn hfrs	424 @ 41.10
1.70	2 blk hfrs	495 @ 41.10
1.20	6 b/bwf hfrs	271 @ 40.75
1.10	2 red hfrs	405 @ 40.60
1.10	2 wf hfrs	475 @ 40.50
1.00	12 wf hfrs	405 @ 40.10
1.60	5 mix hfrs	538 @ 39.60
1.25	7 blk hfrs	483 @ 39.40
1.75	14 blk/bwf hfrs	474 @ 38.75
1.75	12 wf hfrs	475 @ 38.50
2.00	5 wf/brkl hfrs	547 @ 37.30
2.00	2 char hfrs	535 @ 36.25
2.00	6 shtrthn hfrs	496 @ 35.75
1.50	1 holst cow	1410 @ 27.10
1.75	1 holst cow	1350 @ 27.20
1.75	1 holst cow	1350 @ 26.75
1.00	4 holst cows	1261 @ 26.75
1.00	1 wf cow	1025 @ 26.25
1.70	1 wf cow	1060 @ 26.10
1.60	1 wf cow	927 @ 26.00
1.50	2 wf cows	1260 @ 26.00
1.25	1 wf cow	1070 @ 26.00
1.25	1 wf cow	1140 @ 26.00
1.75	1 bwf cow	1070 @ 25.90
1.10	1 wf cow	1135 @ 25.50
1.90	1 holst cow	1090 @ 25.50
1.50	1 wf cow	972 @ 25.30
2.00	2 wf cows	1255 @ 25.10
1.70	1 holst cows	

LIVESTOCK COMPANY
Rezac
CERTIFIED
LIVESTOCK
Lobby & Dennis Rezac

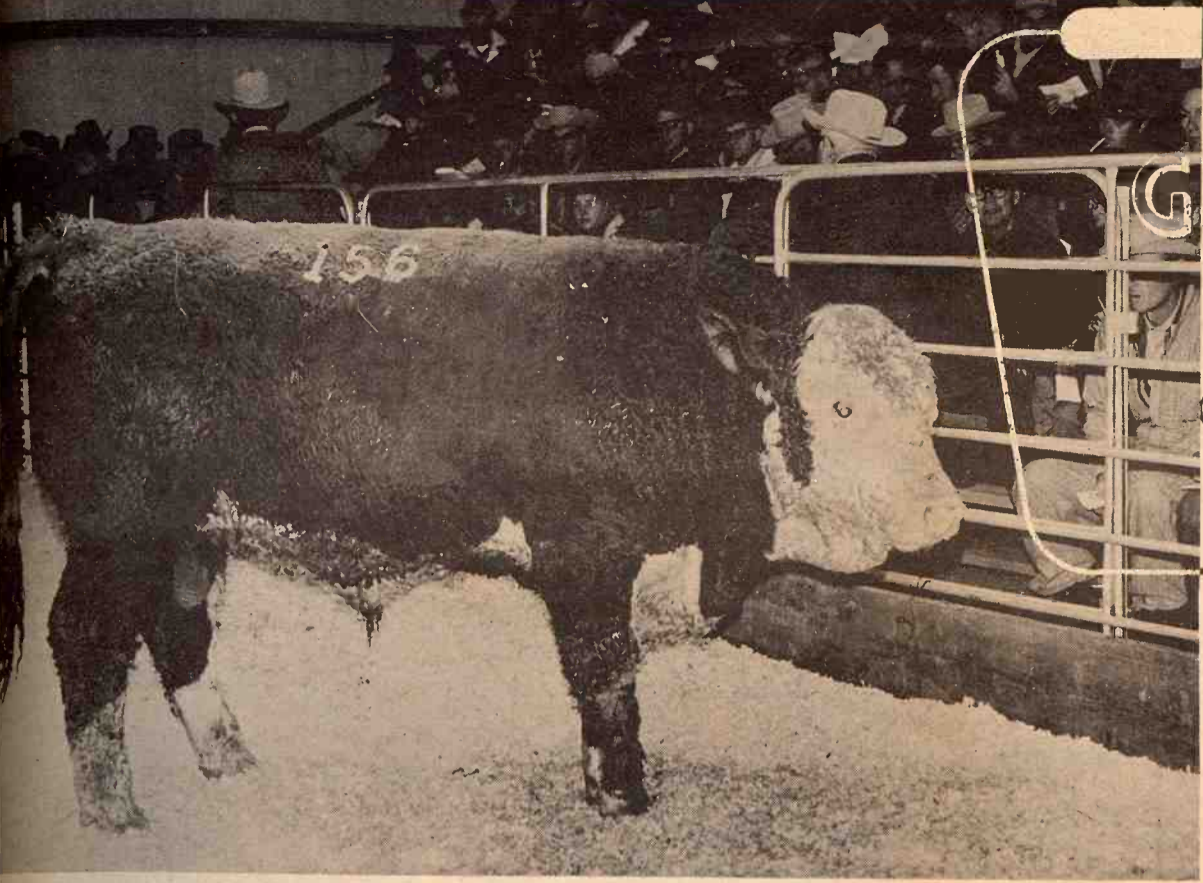

The top selling bull, and top indexing Simmental at the recent Kansas Bull Test Station auction, at Beloit was a crossbred owned by Hills Inc., Mankato, and purchased by Lloyd Baughman, Langton, Kansas, for \$1,525. The index (119) is based on average daily gain on test (4.62 pounds) and weight per day of age (3.44 pounds).

GRASS & GRAIN
SAMPLE COPY
18th Year No. 41
December 12, 1972

Kansas Bull Test Sale Averages \$761

Eighty-four performance tested bulls crossed the auction block in Beloit recently, as buyers from three states paid an average of \$761 for the prized animals.

The sale culminated a 140-day test period for 175 bulls entered in the Kansas Central Bull Test Station program.

Herman Westmeyer, Extension livestock specialist from Kansas State University, said most of the bulls went to buyers in Kansas, with only four going to Nebraska and Missouri.

"These bulls brought a good price, and I'm sure they will prove their worth in herds across the state," Westmeyer predicted.

The bull bringing top dollar was a Simmental owned by Hills Inc. of Mankato. It had a 365-day weight of 1,258 pounds, an average daily gain on test of 4.62 pounds, and a weight per day of age of 3.44 pounds. It was purchased for \$1,525 by Lloyd Baughman of Langton.

The second high seller was a Charolais owned by Blue River Hills Charolais of Manhattan, and it sold to Merle Johnson of Brookville. It had a 365-day weight of 1,117 pounds, daily gain on test of 3.83 pounds, and a weight per day of age of 3.06 pounds. It sold for \$1,375.

The third highest amount (\$1,300) was also paid by Johnson for a Charolais, again owned by Blue River Hills Charolais. It had a 365-day weight of 1,085 pounds, daily gain on test of 3.71 pounds, and a weight per day of age of 2.97 pounds.

This was the third sale in the brief history of the test station. The fall 1972 test got underway last month with a record 300 bulls entered. The next auction will be April 23, 1973.

The test station is jointly sponsored by the Kansas Livestock Association and the Kansas Cooperative Extension Service.



Vale McClintock, Mankato Livestock Exchange, was one of four ringmen assisting at the bull test station auction.



Nearly 500 bidders and viewers filled the Mitchell county fair grounds exhibition hall for the third semi-annual sale of performance-tested bulls.

Grass & Grain Advertisers Important Notice

Because Christmas falls on Monday, which is our regular printing day, Grass & Grain will be printed next week on Saturday, Dec. 23. This means we must receive display advertising by Friday noon, Dec. 22. Classified advertising can be accepted up to 9:00 am., Sat., Dec. 23.

Subscribers will receive their Grass & Grain at the regular time—Tuesday morning.

Ag Hall Of Fame Transfer To National Park Service Hits Snag

The Wyandotte County Park Board and the National Park Service have reached in negotiations for land near the Agricultural Hall of Fame near Bonner Springs and National Center in western Wyandotte County.

The agricultural hall, presently plagued with money problems, is seeking to become part of the National Park Service system so that it can boost attendance and complete now delayed expansion plans.

J. Allan Taylor, chairman of the Wyandotte County Board, said the board has decided to refuse to donate 35 acres of land requested by the National Park Service in connection with its proposed takeover of the hall.

Taylor said the park service made the request for land directly east of the present hall complex. He said the park service wanted to construct a parking lot on the land. The request was made in a letter received Oct. 19.

Taylor said the board denied the request and said it was unnecessary at this time. He said there was land already owned by the agricultural hall available for a larger parking lot. Taylor said the park property requested has on it a shelter house and tennis courts that would have to be torn down to construct the parking lot.

However the board would not object to releasing control of about 15 acres near K-7 highway, also requested by the park service, Taylor said.

Both Taylor and Mrs. Doris Enright, agricultural hall director, said they believed the action to deny the one request would have no effect on the park service's plans to take over operation of the park.

Earlier this year, Sen. James B.

Pearson, (R-Kan.) introduced a bill in the Senate to have the park placed under the control of the National Park Service. A similar bill was introduced into the House by Kansas representatives.

Mrs. Enright said she has received no official word on congressional action on the proposal but believed it would be coming soon. She feels sure the proposal will receive approval.

The park service's original plan included a parking lot on the 35 acres, which was included in the proposal now before Congress, Mrs. Enright said. She said now that the request for the land had been denied the park service would have to change its plans.

Before its present money problems the hall's original plans called for construction of 10 buildings honoring agricultural leaders. There are presently two buildings constructed. Mrs. Enright said she hopes the original plan will be completed if the park service takes over the operation.

One of the buildings now houses

GRASS & GRAIN

The Mid-Kansas newsweekly published each Tuesday at 1531 Yuma, (Box 1009) Manhattan, Kansas, 66502 by Ag Press Inc. Second class postage paid at Manhattan, Kansas. Subscription: \$4 year. Circulation: 14,200



WE CAN FIT YOU

Justin • Acme • Texas
Nocona and Tony Lama
On US 24 — 2 Blocks East
of Cloverleaf on US 24
TOPEKA, KANS.

the administrative offices and exhibition hall. The other is used as a receiving station and restoration center for objects donated to the hall.

Mrs. Enright predicted a million visitors a year at the hall should the park service take over the operation. The hall, now has about 100,000 visitors annually, she said.

Mrs. Enright said a takeover by the National Park Service would be the only possible way the original plan could be fulfilled. She said the present limited financial resources

December 12, 1972

prohibits the hall from expanding. She estimated the takeover at least a year away.

The hall, opened in June, 1965, was financed with contributions from agribusinesses, national corporations and individuals. The principal financing now comes from admittance charges. The hall was established on 275 acres west of the Wyandotte County Park.

Angus Futurity Show December 9

The annual Kansas Angus Futurity Show, Sale, and Junior Contest is December 9. 4-H club FFA chapter members are invited to take part in the event on the Kansas State Fairgrounds, Hutchinson. Registration begins at 8 a.m. with the first class to be judged about 9:30 a.m.



The work horse on the farm

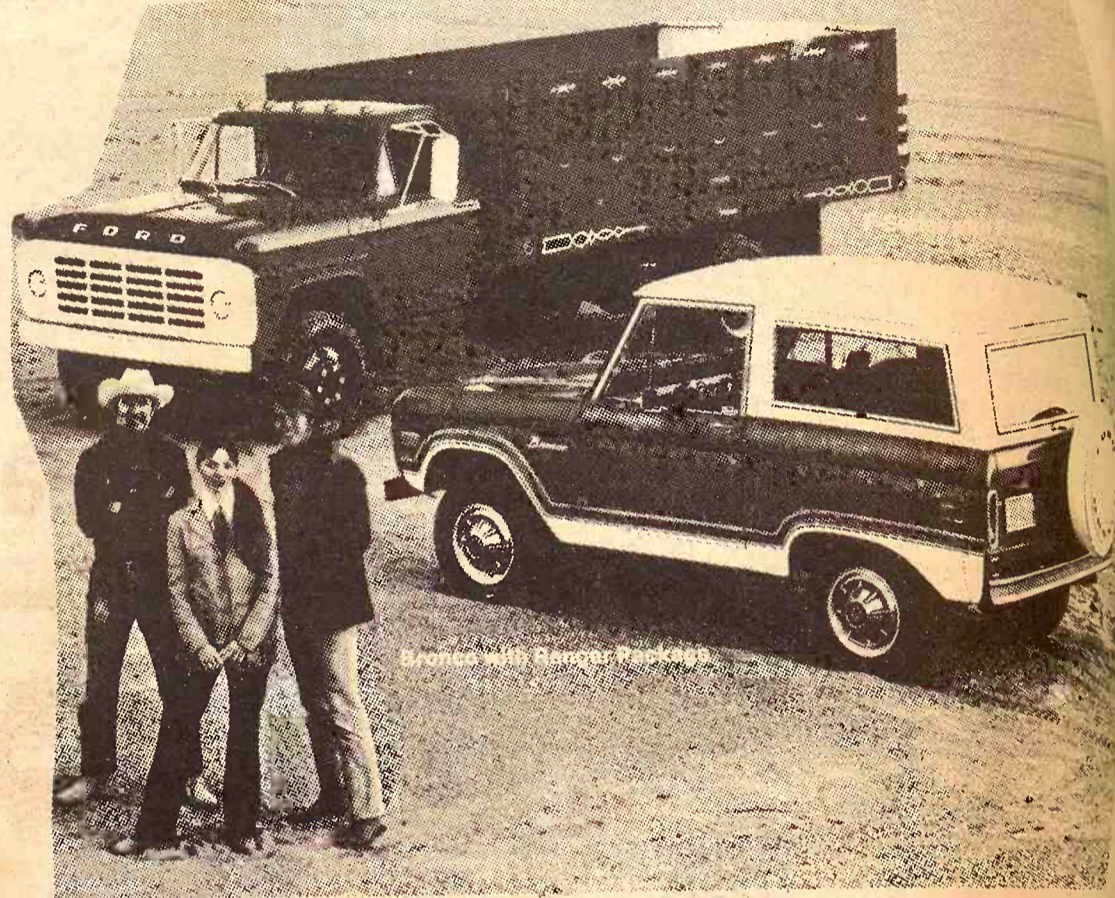

Ford full-cab conventionals tackle demanding farm jobs with the better ideas that have made Ford medium/heavies famous. Ford's new full-cab design offers plenty of comfort for three big men. Wide-track front axles let wheels cut as sharp as sharp as 44° for outstanding maneuverability. Turning diameters are even smaller than those of some short-cab conventionals. Gasoline engines up to 391 cu. in., Diesels to 573 cu. in. New low-cost Ford 3-speed automatic transmission is available. Wide choice of wheelbases lets you get the right chassis for all types of bodies up to 21 feet long. Four-wheel-drive models and many farm-tailored options also available.

Ford Bronco—tightest turning 4-wheeler. An all-round farm vehicle that's recreation-minded as soon as you are! Surefooted in mud, sand and snow. Climbs steep grades with ease. Rides highway easy. Ford's exclusive Mono-Beam coil spring suspension. New standard power is a 200-cu. in. Six with a 300 in. V-8 optional. Other options include new Range dress-up package, power steering, automatic transmission (available September 1972). A great worker, great vehicle to get away in.

Whatever your needs, Ford has the truck for you. For more information see your Ford Dealer.

LONG-McARTHUR, INC.
Phone 913/823-2237
SALINA, KANSAS

WAMEGO MOTORS, INC.
Phone 913/456-9567
WAMEGO, KANSAS

TRIMMELL FORD
Phone 316/767-5199
COUNCIL GROVE, KS.

Are You a Cautious Investor?

Fund For U.S. Government Securities, Inc. seeks current income by investing in securities which are guaranteed by the U. S. Government or its instrumentalities both as to the payment of principal and interest.

★ Daily interest accrued by the Fund on the portfolio securities
★ Minimum Initial Investment: \$250

For Fund Prospectus, write:

RALPH GRUNZ
Columbian Securities
114 S. 5th St.
MANHATTAN, KANSAS 66502

Name _____
Address _____
City _____ State _____

NURS-ETTE

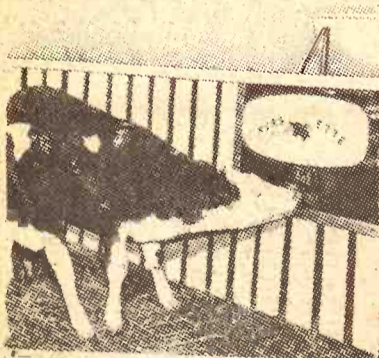

THE ROUND-THE-CLOCK AUTOMATIC NURSE-COW

Raise Veal, Feeder Calves
Herd Replacements

Complete Line Of
Medicated Milk Replacers

CARROLL'S Specialized Feeds

Phone 913 229-6454
ALTA VISTA, KANSAS

Van Meter
Dairy Supply
GYPSUM, KS.

The Money Machines

Mix Mills — They Grind — They Mix

99 Percent Accuracy For Only 25c ton
Fully Automatic — Low Initial Cost
Means Increased Profits
Practically Maintenance Free

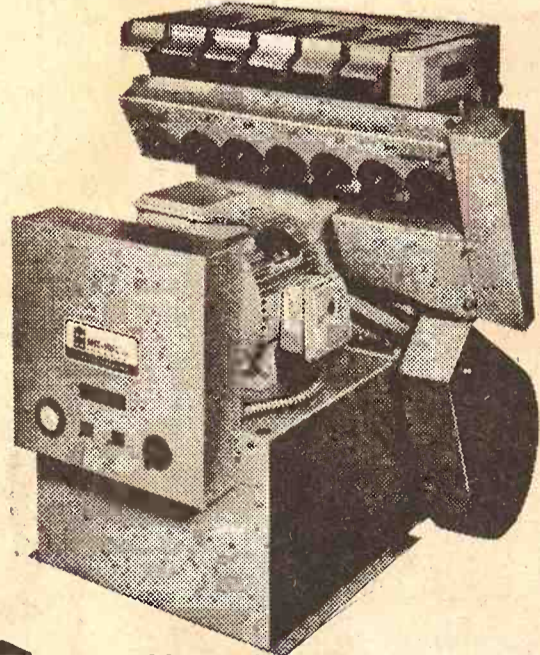

More Information?
Mail Coupon Below

North Central Steel
Box 141
Minneapolis, Kansas 67467
Phone: 913/392-2077

Name _____

Address _____

P.O. _____ County _____ State _____

A Modern
Feed System
To Mix And
Grind —
Tailored To
Your
Operation



3 Piece DINETTE SET
Table 36 x 48 x 60
4 Padded Chairs
ONLY TWO

\$39.95



Rechargeable Hoover
Safe, cordless, operates on
rechargeable energy cell
Six color-keyed brushes
Covered storage case
\$19.95 Value

\$8.95

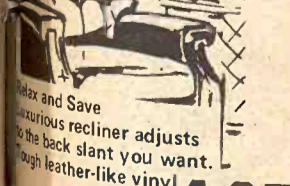

Relax and Save
Luxurious recliner adjusts
to the back slant you want.
Tough leather-like vinyl.

44.95

SED

FREE

December 12, 1972

Angus
Show

prohibits the hall from expanding. She estimated the takeover at least a year away.

The hall, opened in June, 1965, was financed with contributions from agribusinesses, national corporations and individuals. The principal financing now comes from admittance charges. The hall was established on 275 acres west of the Wyandotte County Park.

The same
Future Star
Contest is
FFA chapter
to take part
Kansas State
champion.
a.m. with the
about \$100,000

the work horse on the



ple demanding farm
round farm vehicle that's
s new full-cab design
ree big men. Wide-
as sharp as sharp as
bility. Turning
those of some short-
gines up to 391 cu. in.,
cost Ford 3-speed
ble. Wide choice of
t chassis for all types
our-wheel-drive models
s also available.

Ford Bronco—tightest turning
round farm vehicle that's
as you are! Surefooted in mud
Climbs steep grades with ease.
Ford's exclusive Mono-Bear
New standard power is a 200-cu.
in. V-8 optional. Other options
dress-up package, power steering
ion (available September 1972)
great vehicle to get away in.
Whatever your needs, Ford
For more information see your
Ford dealer.

WAMEGO MOTORS, INC.
Phone 913/456-9567
WAMEGO, KANSAS

Grain Machines

Mix Mills — They Grind —
99 Percent Accuracy For Only 25¢
Fully Automatic — Low Initial Cost
Means Increased Profits
Practically Maintenance Free

A Modern
Feed System
To Mix And
Grind —
Tailored To
Your
Operation

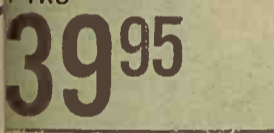

DINETTE SET
36 x 48 x 60
4 Seated Chairs
\$39.95

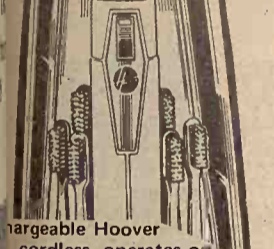

Portable Hoover
cordless, operates on
rechargeable energy cell
color-keyed brushes
and storage case
\$89.95



and Save
ious recliner adjusts
back slant you want.
leather-like vinyl.
\$44.95



Portable Color TV
Now Only
\$199.95



ELECTRIC
3 QT. CORN
POPPER
NOW ONLY
\$34.44

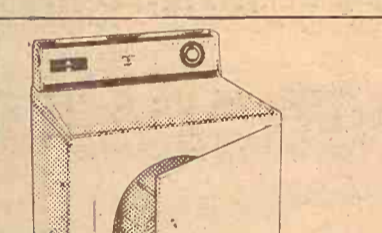

Polished Aluminum pot
with transparent lid.
Black handle and feet.
\$3.44



SUPER X
50 CARTRIDGES
22 SHORT
\$69.95



ELECTRIC
KNIFE
• Double
Locked
Stainless
Steel Blades
Safety
Lock
On-Off
Control
ONLY \$7.69



BOSTON
ROCKER
Highback,
Sturdy
Constructed
\$16.95



Walnut Finish
Hand Rubbed Tops
Sturdy Constructed
Sale Price
\$29.95

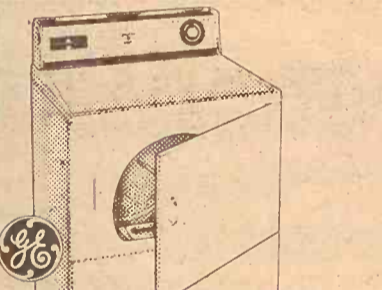

• Big Capacity Clothes Drum
• Separate Start Switch
• Variable Time Control
• Big Capacity Lint Trap
\$149.95 Value
\$119.95 W/T

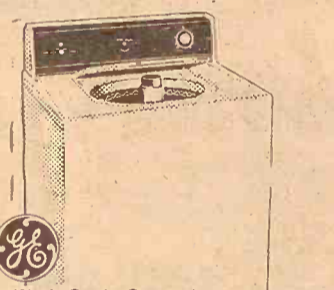

• Wash Cycle Control
• Spiral Activator
• Large Capacity Basket
• Spray Rinse
\$169.95 Value
\$139.95 W/T



HOOVER
Slimline
MODEL 2017
ALL STEEL 840 WATTS
COMPLETE WITH TOOLS
REG. \$39.95 SAVE \$20.00
\$19.95

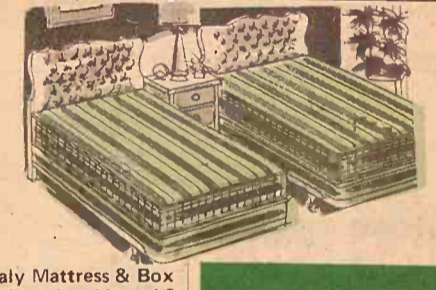

Sealy Mattress & Box
Springs, head board &
frame Complete Price
\$59.95

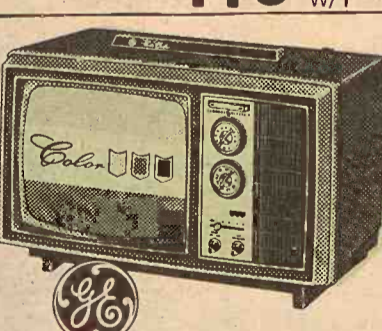

Portable Color TV
Now Only
\$199.95



CHEST FOOD
FREEZER
Rust Proof
Liner
Two Sliding
Rack
\$169.95 Value
\$129.95

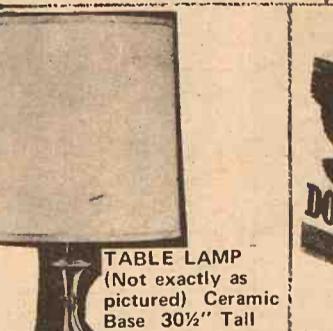
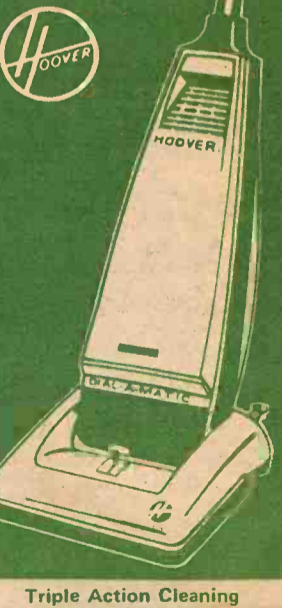

TABLE LAMP
(Not exactly as
pictured) Ceramic
Base 30 1/2" Tall
A Lampcraft
Product
created by
DARRYL
\$3.95



12 Gauge
Shot Gun
Shells
\$2.05
Per Box



Triple Action Cleaning
2 cleaners in one
Model 1149
\$69.95

NEVER AGAIN

will we be able to celebrate our 82nd Anniversary
Sale Starts Wednesday, December 13 — Ends December 31

This Was Our Biggest Year In Business

WE THANK YOU

Before Ending The Great Year Of 1972

Here's what we have to

OFFER

SALE PRICES OF 40, 50, and 70%
AND MORE

Make Us An Offer
PRICES THAT CANNOT BE BEAT
ANYWHERE. WE ARE DOING
THE ALMOST IMPOSSIBLE. IT
WILL PAY TO DRIVE HUNDREDS
OF MILES AND SAVE.

WE ARE DETERMINED TO
SELL OUR VAST STOCK
AT ONCE

SOME WHOLESALE AND SOME WAY
BELOW WHOLESALE BEFORE
JANUARY 1
PRE-INVENTORY SALE
AND IN TIME FOR CHRISTMAS.

OPEN EVERY NIGHT UNTIL 9 P.M. TIL CHRISTMAS (CLOSED SUNDAYS)

SEDLACEK'S of HANOVER

FREE DELIVERY WITHIN 200 MILES — CREDIT AVAILABLE — SINCE 1890 — HANOVER, KANSAS

We Thank You For Our Biggest

FURNITURE and APPLIANCE **Sedlacek's**

SALE STARTS
WEDNESDAY, DECEMBER 13

OPEN EVERY NIGHT
UNTIL CHRISTMAS

SALE ENDS DECEMBER 31

CLOSED SUNDAYS



OVER 200 SOFAS, STUDIO, HIDE-A-BED, AND SECTIONALS TO CHOOSE FROM. LATEST STYLES, MASTERCRAFT, BROYHILL, BISHOP OF LEBANON, FOX, SCHWEIGER, JOHNSON-CARPER, KROEHLER, BERKLINE, SMITH, and MANY OTHER NAME BRANDS.

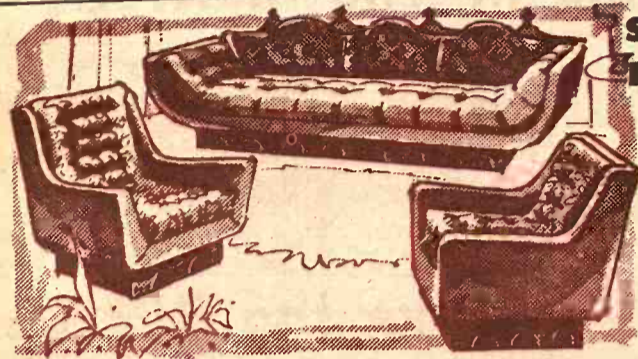

Spanish Living Room Bargain

Thick Biscuit Tufting
Accents the Loose Pillow
Back, Flare Arm Sofa and
Mr. and Mrs. Chairs.

\$369⁹⁵

Vinyl Covered Sofa,
Black Foam Rubber Arms,
Seat and Back Button
Tufted
\$249.95 Value
SALE PRICE

\$179⁹⁵

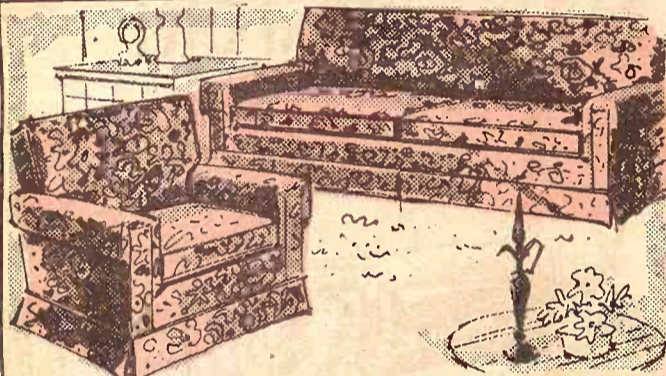
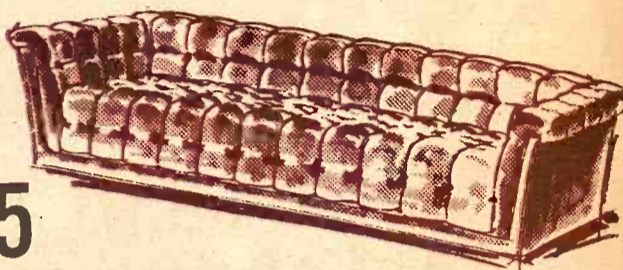

Traditional Living Room

Floral Print 70" Sofa, Button Back Styling, Reversible
Seat Cushions, Kick Pleat Skirts.

\$169⁹⁵



BROYHILL LOVE SEAT

Graceful Loveseat with Hand Tufted
Back and Gleaming, Hand-rubbed
Wood Trim.

\$179⁹⁵

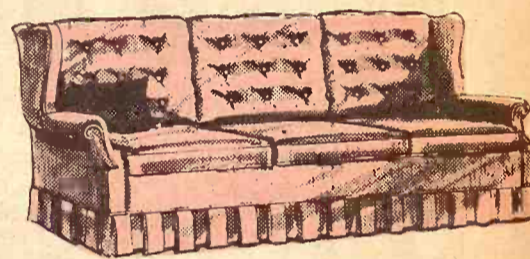

Winged Armed EARLY AMERICAN SOFA,
3 Reversible cushions. Buttoned Back and Full
Box Pleat Skirt \$259.95 Value

NOW ONLY **\$159⁹⁵**

Remarkably beautiful
back Italian
hand tufted back
cane sides
Reg. \$159.95



Elegant Car
this OCCASION
Reg. Value \$179.95
Sale Price

99⁹⁵
High Back
KROEHLER
Plush Velvet

FREE
DELIVERY



ST
Select
BED
ROOM
SAV
ESTS
PRICES STA

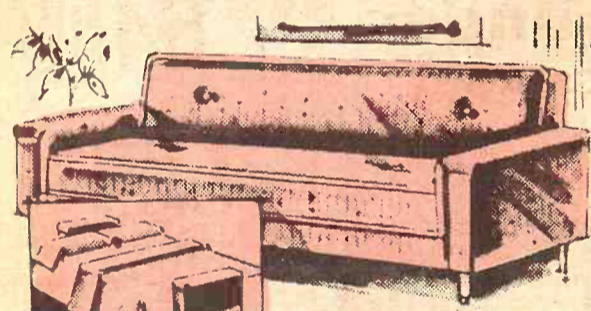

Studio Couch - Heavy Grade Nylon Covers
Coil Spring Construction

\$59⁹⁵

Special Sale Price



CONTEMPORARY SOFA with Tufted Back
Foam Reversible Cushions. \$429.95 Value

SALE PRICE **\$299.95**



Reversible Cushion - Heavy Grade Cover
\$314.95 Value

SALE PRICE **\$199.95**



Beautiful TRADITIONAL SOFA, Quilted,
Reversible Rubber Cushions. \$309.95 Value

SALE PRICE **\$229.95**



Beautiful BROYHILL SOFA with Figured
Cover. Reversible Cushions. \$359.95 Value

SALE PRICE **\$249.95**

Deluxe, Stylemaker Dinettes from
Famous Makers at Savings Galore

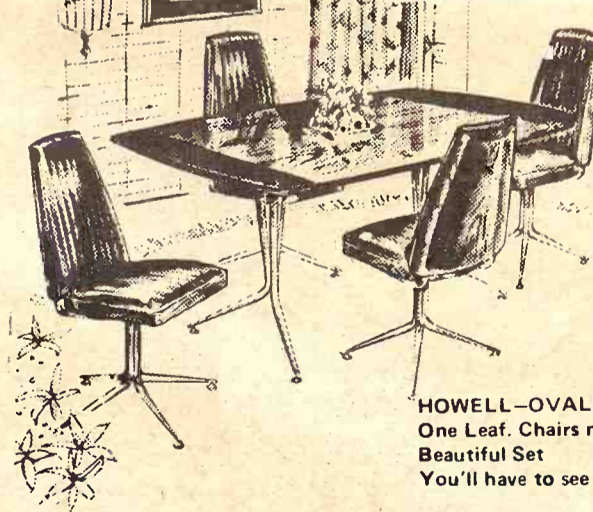

5 PC. MODERN PEDESTAL SET
Large Extension Oval Table with
One Leaf

SALE PRICE **169⁹⁵**

HOWELL-OVAL EXTENSION TABLE
One Leaf. Chairs not exactly as pictured
Beautiful Set
You'll have to see.

139⁹⁵



SPECIAL PRICE

\$299

Free Delivery

EASY TERMS AVAILABLE
with small down payment
and up to 36 months to pay!

Why We Sell For Less

Carload Buying	10%
Cash Discount	5%
No High Rent, low taxes	8%
Saving on Freight in Carload Purchases	7%
Small Profit Margin	10%
We have no fancy sales rooms, no silver tongued salesmen; but we have the goods: The prices are right and the quality guaranteed.	40%

SEDLACEK of H

Biggest Year In 82 yrs.

Sedlacek's End Of The Year Sale 30,000 SQ. FT. IN THE MAIN STORE

Plus 40,000 Sq. Ft. Of Warehouse, Making This The Largest Furniture, Appliance & Carpet Store Of It's Kind In The Midwest

amous Kroehler Quality In A
ush Velvet Chair—Now
iced To Pamper
our Budget!

89⁹⁵

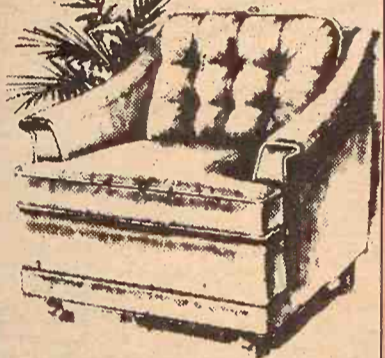

94⁹⁵

KROEHLER Velvet Skirted Chair



99⁹⁵

High Back KROEHLER Plush Velvet

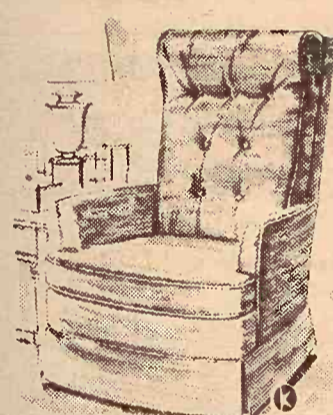

RECLINERS
At Tremendous Savings To
Fit Any Budget Now At
Sedlacek's

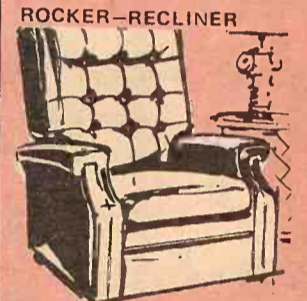

ROCKER-RECLINER
Relax and Save
Luxurious recliner adjusts
to the back slant you want.
Tough leather-like vinyl.

SAVE \$29.00 **39⁹⁵**



KING SIZE TV RECLINERS
Foam cushioned with modern
button tufted pillow back
Supported plastic vocer

89⁹⁵
SAVE \$30.00

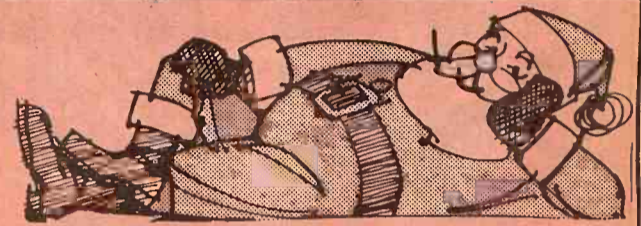

Give the Gift of
COMFORT



RECLINER
Extra High Back
Cotton Tufted Back,
Rounded Arms
Tall Man Size

BERKLINE Rock-A-Lounger

SPECIAL PURCHASE

The Utmost In Comfort and Relaxation With The Plus
Features Full 3-way Reclining Graceful Cut Back Arms
Reg. \$159.95

98⁹⁵

RECLINER
All foam cushioned
with soft pillow back.
Supported plastic
SAVE \$25.00



59⁹⁵

supersale

Select a size and style for
• BEDROOM • CHILD'S ROOM • SEWING
ROOM • FAMILY ROOM OR DEN
SAVE UP TO \$12 ON EACH CHEST!

ST

PRICES START AT

\$26⁹⁵



"RUGGED" COLONIAL
4 PIECE EARLY AMERICAN BEDROOM SUITE

- Double Dresser
- Mirror
- Chest
- Bed

129⁹⁵

OVER 1000 BEDROOM PIECES - SETS
START AT \$99.95 to \$795.00

AT SEDLACEK'S PRICES ARE LOW -
SHOP US AND BE CONVINCED.

LA-Z-BOY RECLINA - ROCKER



Heavy Grade Fabric
Walnut Trim
Sale Price

179⁹⁵



Reclina-Rocker
Vinyl or Cloth
Covered \$189.95
Value NOW

129⁹⁵



AL PRICE
\$299⁹⁵

OVAL EXTENSION TABLE
Chairs not exactly as pictured
to see **139⁹⁵**

SEDLACEK'S

of HANOVER

NOW IS THE TIME FOR YOU TO
DRESS UP YOUR HOME. NATIONALLY
KNOWN BRANDS YOU KNOW AND
TRUST AT ROCK-BOTTOM PRICES.
WE GUARANTEE YOU WE CANNOT
BE UNDERSOLD ON THESE ITEMS.
SHOP US AND BE CONVINCED!

**PARTIAL LISTING ONLY!
HUNDREDS MORE ITEMS
AT SIMILAR SAVINGS**

OUR GIFT FOR YOU

THESE LOW UNBELIEVABLE PRICES, FOR OUR APPRECIATION

SALE STARTS
Wednesday, DECEMBER 13
Open Every Night
Until Christmas
Sale Ends December 31

HOLLYWOOD FRAME



Adjustable 3/3 to 4/6 Size
4 Casters
795



SAVE \$50.00
SOFA-SLEEPER
 Day and Night comfort at a thrilling savings! Modernized Lawson style sofa. Reversible cushions.
14995



Set of 3 Tables
 Walnut Finish
 2 Step, 1 Coffee Table
 A Real Buy
 Sale Price
1995



ARMLESS SOFA-BED: heavy Vinyl Cover
Choice of Colors
4988

Chest of Drawers



Large Stock of Chests of Drawers some taken from better bedroom suites. Walnut, Maple Finish
\$39.50 Value
Prices start at **2988**



RECORD CABINET
 Walnut grained finish, V-matched sliding doors, brass ferrules & pulls. Cartoned singly K.D.
\$995

ECONOMY PRICED REFRIGERATOR-FREEZER



13.5 Cu. Ft. capacity
Freezer holds up to 132 lbs. Includes 2 Ice 'N Easy Tray Automatic Defrost Removable Bin that holds up to 18 eggs. Twin Vegetable Bin
Model TB-14SN
\$2399

MOTOROLA QUASAR CIRCUIT



Roll-about cart included - Insta-matic color tuning control. 16" diag. meas. 145 sq. in. Model WP467GWA. Our finest little entertainer-Fine tuning. Illuminated channel indicators. Durable high impact polystyrene cabinet with Walnut grain finish. 21 1/2" wide, 16" high, 18" deep.
SPECIAL PRICE 37995

The 25" DIAG. Color TV
 25" Diag. 315-Sq. Inch Viewing Area
 The functional beauty of modern Contemporary styling.
 Model M962EWD
\$43900 W/T



GENERAL ELECTRIC GARBAGE DISPOSAL
 Fully Guaranteed Model No. FC015
2695

USE OUR CHRISTMAS LAY-A-WAY PLAN



1972 STEREO'S

MEDITERRANEAN

- Equipped for the addition of GE's Porta-Fi* System - (Available at extra cost) customer can enjoy music throughout the house
- 4 Speaker Sound System - two 8" woofers, two 3" tweeters
- Solid State Amplifier (no tubes) - compact, lasts longer, provides superior sound reproduction

\$19995



Model SM118
 Compact Portable Dishwasher
 • 2 level thorough wash
 • Built in Soft food disposal
 • Automatic Detergent Dispenser
 • Silverware Basket
 Sale Price
\$11995

MAGIC CHEF



ELECTRIC RANGE

- Clock with Timer
- Oven Window & Light
- Removable Oven Door
- Lift Up Cook Top
- Chromeplated Oven Racks

\$209.95 Value
17995 W/T

Range with New Upswept Cooktop LOOKS BETTER AND CLEANS EASIER!



Styled for you by General Electric with easy-to-clean upswept cooktop and family-size oven with removable oven door. Features hi-speed Calrod® surface units with finger-tip pushbutton controls.
\$159 W/T

ELECTRIC RANGE



Chrome framed porcelain back panel with automatic clock, timer and appliance outlet. Lift-up drip-proof cook top. Window and light in oven. Roll out storage drawer below oven and broiler. Snap-in Snap-out burners.
 Price
15995 W/T

Admiral Quality Portable TV



Complete with Customized Roll-About Stand
MODEL 16P287C
 17,000 Volt Chassis VHF-UHF Tuner
 Front mounted speaker
11995

Easy Terms



Admiral New 1973 Portable Television
 UHF Operation VHF Channel Selector
 Turn Set On Adjust Volume Instant Play
 Video Control Adjust Picture Quality
 While They Last
5995



GE Side by Side Fits most Kitchens No Frost Throughout Shelves in Door
 Butter Keeper Shelves in door
34995 W/T

CLOSED SUNDAYS

BUILT-IN GE DISHWASHER
 Three Level Washing Action
 Sale Price
16995

FURNITURE and APPLIANCE

Sedlacek's

HANOVER, KANSAS

FREE DELIVERY WITHIN 200 MILES

NOTICE IMPORTANT
 Merchandise will be sold rapidly during this sale. Prices are subject to change. Merchandise on hand or in transit - Quantity's Limited.

State Law

A little-publicized 1970 law...
 three of every four drunk drivers...
 to return to Kansas highways...
 with little more than a slap on the wrist.
 The law was rushed through...
 debate in the closing hours...
 of the 1970 Legislature. It gives...
 judges the option of suspending a driver's...
 license on conviction of driving...
 while intoxicated. Previously...
 a conviction carried a maximum...
 license suspension.
 Figures compiled by the Kansas...
 Department tell the story of what the law has done...
 In 1970, 3,069 Kansas drivers lost...
 licenses for convictions...
 But with the law changed...
 only 1,224 licenses were...
 suspended for drunken driving...
 through DWI convictions soared.

That means the 1970 law allowed...
 drivers to keep their driver's...
 licenses last year while walking...
 court with a DWI conviction. A...
 other drunk drivers were...
 allowed to keep their licenses on...
 restricted basis.
 Meanwhile, fatal auto accidents...
 involving alcohol have risen at...
 rate which alarms and angers...
 McCammett, director of highway...

LIQUID FEEDERS

by **LANDOLL**

MADE RIGHT
 PRICED RIGHT

Available through many dealers or direct from **LANDOLL MFG. CO.**
 Phone 913-562-3316
 MARYSVILLE, KANSAS

McCulloch

The...
 that gives...
A McCulloch
MIL

\$99

MINI MAC

- Super lightweight
- Super power - cuts
- Super maneuverable
- Super useful at home

McCulloch

JORDEN IMPL. CO.
 Abilene 913/263-2041

BELLEVILLE IMPL. CO.
 Belleville 913/527-226

W W SMITH & SONS
 Clay Center 913/632-3

K-HILL ENGINE SERVI
 Manhattan 913/776-41

Weight less cutting at...
 for best performance always use McCulloch

FOR YOUR APPRECIATION



14995



GE



7995 W/T

159 W/T

4995 W/T

WEEK'S KANSAS

State Law Lets Drunks Back On Highway

Little-publicized 1970 law is bringing three of every four drunks to return to Kansas highways with little more than a slap on the wrist. The law was rushed through with a debate in the closing hours of the 1970 Legislature. It gives judges the option of suspending a driver's license on conviction of driving while intoxicated. Previously, a conviction carried a mandatory license suspension. Figures compiled by the Kansas Motor Vehicle Department tell the story of what the law has done. In 1970, 3,069 Kansas drivers lost their licenses for convictions of DWI. But with the law changed in 1971, only 1,224 licenses were suspended for drunken driving, though DWI convictions soared to 11,000.

During the first six months of 1972, McCammett said, there were 84 fatal accidents involving persons who had been drinking. "Only eight years ago we wouldn't have that many in an entire year," he said. McCammett blames the law change and lenient judges for a situation he describes as "terrible." "These judges must realize that people have to be taught to respect traffic laws like any other laws. What they're doing with drivers convicted of DWI is a joke." Ironically, Kansas law was loosened at a time when other states were adding teeth to their DWI laws. Only a handful of states, perhaps six or seven, have no mandatory license suspension for DWI convictions, McCammett said. Oregon is an example, he said. That state has approximately the same number of drivers as Kansas. During the first nine months of 1972 Oregon suspended 8,041 driver's licenses for driving under the influence of alcohol. During the same period, McCammett said, Kansas suspended 1,649. Another critic of the law is Clarence McKay, a former highway

patrolman and director of driver control for the vehicle department. McKay pointed out that prior to 1970 his department was required to automatically suspend a driver's license the minute it received word a driver was convicted of DWI. Now, only a traffic judge can suspend a driver's license. The figures show that happens only one time in four. "I liked the old law," he said. The Motor Vehicle Department can suspend a driver's license under several conditions. Suspension comes if a driver is convicted of three moving violations in a year. And after several DWI convictions the department can suspend a license under habitual violator provisions of the law. The law gives judges wide latitude in handing out penalties for first-time DWI violators. Maximum fine is a year in jail, a \$500 fine and suspension of the driver's license. But often only a minimum fine is assessed, McCammett said. For a second DWI conviction the law provides a mandatory 90-day jail sentence, but the judge still can decide whether to suspend a license. Sen. Robert Story, R-Topeka, chairman of the Senate Transportation Committee, said the mandatory suspension provision was removed in 1970 in a compromise to ensure passage of a bill lowering legal drunk driving limits from .15 per cent alcohol in a driver's blood to .10. "We thought mandatory suspension with that lowered blood alcohol content would be too harsh," Story said. He added there are no plans in the 1973 session to reinstate the mandatory suspension provisions. Federal officials have sharply criticized Kansas for having no uniform traffic court procedure. District courts in Kansas operate under uniform guidelines, McCammett pointed out. Lower courts, the ones most often handling driving violations, do not. Thus it's possible for sentences to vary widely from one court to another. McCammett suspects the total number of DWI convictions tells only part of the story of how judges are handling drunk drivers. For example, he said, there are no figures showing how often a drunk driving charge is reduced to a lesser

charge, such as reckless driving. "I think that's happening all too often in Kansas," McCammett said. "Most judges are simply too lenient. Not all, but most." "When a person takes a gun and shoots someone people become outraged and the guy is branded as a murderer," he said. "But when he gets drunk and kills someone with a car we just shrug." "No reasoning person wants 4,000 pounds of steel aimed at him by a drunk driver."

Kansas farmers because of the volume of grain produced in this state. Bob Bratcher, secretary-treasurer of the Kansas Crop Improvement Association, offers this explanation: "The limited generation system of seed certification is a system that recognizes three classes of pedigreed seed. They are (1) foundation seed, which may produce registered seed; (2) registered seed, which may produce certified seed; and (3) certified seed, which cannot be used to produce more seed of the certified class." Therefore, adds Bratcher, the pedigreed generations of new varieties are limited to these three classes. Varieties released in 1970 or later are included in the limited generation system. For varieties released prior to 1970, a grower may recertify the certified class of seed as long as it complies with both field and seed standards.

Limited Generation Seed Explained

The term "limited generation seed" is tossed about without many farmers understanding its meaning. It is of particular importance to

LIQUID FEEDERS

by **LANDOLL** MADE RIGHT PRICED RIGHT Available through many dealers or direct from **LANDOLL MFG. CO.** Phone 913-562-3316 MARYSVILLE, KANSAS



SIZES
L3302—2 wheel feeder—330 gal.
L3304—4 wheel feeder—330 gal.
L5504—4 wheel feeder—550 gal.

Made from heavy gauge hot rolled metal. 14 ga. base, 16 ga. lid. 3"x3" oak skids with pull loops for moving. Feeder wheels are high impact plastic, strong, light, durable with stable inhibitors for rugged outdoor use. Welded with a continuous feed wire welder which has no flux to cause leaks. Three-inch fill hole in lid. Painted with a non-toxic enamel.

McCULLOCH CHRISTMAS

The Super gift that gives back his weekends: **A McCULLOCH MINI MAC.**

\$99.95



- Super lightweight — just 6.9 lbs.**
- Super power — cuts a 6" log in 5 seconds
- Super maneuverable. One hand control between cuts
- Super useful at home or camping

McCULLOCH
JORDEN IMPL. CO. Abilene 913/263-2041
BELLEVILLE IMPL. CO. Belleville 913/527-2261
W W SMITH & SONS Clay Center 913/632-3148
K-HILL ENGINE SERVICE Manhattan 913/776-4181
DUMMERMUTH IMPL. CO. Marysville 913/562-2476
ONAGA TRK & TRACTOR CO. Onaga 913/889-4841
TOPEKA FARM EQPT. Topeka 913/233-1374
WASHINGTON IMPL. CO. Washington 913/325-2301

** Weight less cutting attachments
For best performance always use McCulloch power matched chains, bars and sprockets.

Announcing A NEW PRODUCT

Let us build your gooseneck trailer
You mount the truck box—brand of your choice

Trailer shown has 10 ply tires, 18000 lb. axle, pick up and tractor hitch.

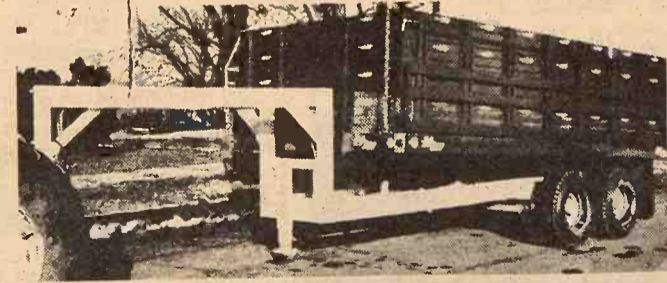

Here is an example of the way you may use our trailer.

LINN ENTERPRISES, INC.

Phone 348-3701

Linn, Kansas

Farm Expenses Inch To All-Time High In November

Farmers got record high prices for their products in November—but their expenses also inched up to an all-time high.

The farm price of wheat was up and beef was down but the over-all prices farmers received advanced one per cent. Expenses also in-

creased one per cent.

Prices had increased one per cent in October after holding steady in September.

The Agriculture Department reported that wheat prices, high because of large sales to the Soviet Union, averaged \$1.97 per bushel in November as compared with \$1.89 in October and \$1.31 a year ago. But the increase of eight cents a bushel over October was only half the increase made in each of the three previous months. The November price was the highest for any month since February 1964 when wheat brought

\$1.99.

Beef dropped \$1.40 to average \$32.80 per hundred pounds of live weight in November, compared with \$34.20 in October and a record high of \$34.60 in July. A year ago, the price was \$29.90.

Calf prices averaged \$46.80 per hundredweight in November after hitting a record high of \$47.10 in October.

Hogs declined 70 cents to average \$26.80 per hundredweight as against \$27.50 in October and \$18.80 a year ago.

Rice hit another record high of \$7.40 per hundredweight as compared with \$6.72 in October and \$5.24 a year ago.

Corn averaged \$1.20 per bushel against \$1.19 in October and .97 cents a year ago.

The department's Crop Reporting Board said higher prices for eggs, lettuce, tomatoes, cotton, milk, soybeans and wheat contributed most to the over-all increase in farm prices. Partially offsetting were lower prices for cattle, grapefruit, oranges and hogs.

Higher prices for feed, food, motor vehicles, motor supplies, and building materials contributed to the rise in farmers' expenses, the report

said.

It said that a comparison of farm product prices and costs expressed as a "parity ratio" based on a 1910-14 formula, was 75 per cent in November, the same as in September and October. Theoretically, under the parity guideline, farm expenses and prices are in balance when the indicator is at 100 per cent.

A more recent measure, using 1967 as a base, showed a ratio of 100 in October and September and 94 a year earlier.

Prices farmers received averaged 130 per cent of their 1967 bases and expenses 130 per cent, compared with 129 for each in October.

Butz Forecasts Cut In Federal Farm Subsidies

Agriculture Secretary Earl Butz said an increasingly urban Congress and improved market conditions may combine to reduce federal farm subsidies by more than \$500 million in the next farm bill.

"We'll get some farm legislation," Butz said. "Not to have it would be

unthinkable. But it will be a government cost that at present should allow the payments to be compared by "at least \$500 million" weakening of agriculture's position in Congress will be another weighing in favor of a cut in subsidies.

"We're going to have to have some kind of program that is not as costly than at present," said Butz. He said the last farm bill enacted by Congress set annual payments to farmers at \$4 billion.

Butz said the cotton market improved this year by \$100 million and foreign grain sales has increased wheat sales by \$200 million. He said that would be reflected in farm subsidies approved by Congress.

The official said that 41 House members who voted for the last farm bill will not be in Congress when it takes up the next agricultural legislation.

Rural states continued to make representations while urban areas gain, he said. "California probably has five members and they were in the farming areas," he said. "They were in San Diego, Los Angeles, and San Francisco."

COW POKES

By Ace Reid



"Wul we would advertise this ranch more, but we can't find enough dirt to job our signs in!"

—Your Family Deserves A—

B-M-B

DRAGST'R

—FOR CHRISTMAS—

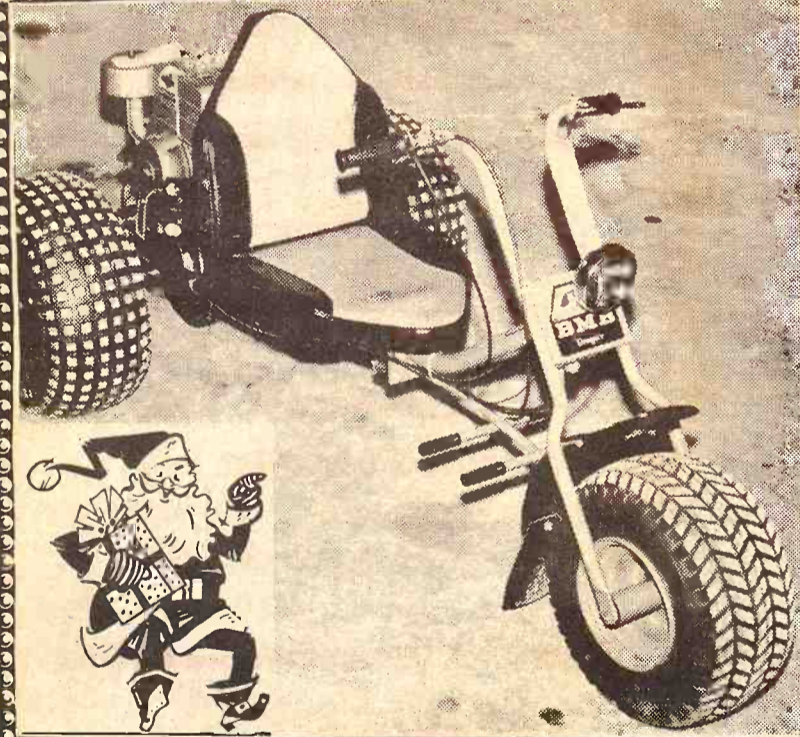

A TERRAIN-VEHICLE FOR WORK or PLAY

- * GO IN MUD OR SNOW
- * CHECK CATTLE
- * HANDY AROUND IRRIGATION
- * CHECK AND REPAIR FENCE
- * PULL BEHIND TRACTOR TO FIELD
- * GREAT FOR HUNTERS & CAMPERS



BUY THE PROVEN! BMB
ROTARY or FLAIL
MOWERS
BMB Company, Inc.
Holton, Kansas

CONTACT BMB FOR THE NAME OF
YOUR NEAREST DEALER

Give him what he really wants!

POULAN XXV

\$129⁹⁵



EHLERS REPAIR &
MACHINE SHOP
Junction City, Kansas 66441

ROACH HARDWARE STORES
Topeka, Kansas 66601

MORAN IMPL. CO.
Dover, Kansas 66420

HANOVER IMPL. CO.
Hanover, Kansas 66945

KAW VALLEY TIRE SERVICE
Wamego, Kansas 66547

LOCKARD IMPL.
117 W. Main
Herington, Kansas 67449

BAYS MOTOR CO.
Onaga, Kansas 66521

HOKR MOTOR CO.
Ellsworth, Kansas 64739

WHITE'S AUTO ELECTRIC
119 So. Third
Manhattan, Kansas 66502

J. P. SMITH MOTOR CO.
St. Marys, Kansas 66536

EBERWEIN & SON GARAGE
Alma, Kansas 66401

ROSSVILLE IMPL.
Rossville, Kansas 66533

MACHA-REVERE
Council Grove, Kansas

PESCHEL BROS. IMPL. CO.
RFD 3
Marysville, Kansas 66508

SVENSSON IMPL.
711 Main
Atchison, Kansas 66002

MID-WESTERN FARM EXP.
614 East Pacific
Salina, Kansas 67401

ELLIOTT'S KEY & MONEY
213 West 5th
Topeka, Kansas 66601

DISTRIBUTED BY
KLUGHARTT - THORNHILL MACHINERY CO.,
1205 Woodswether Road
KANSAS CITY, MO. 64105

Maintains Old Farm



STILL OPERATING

Will Kracke, Hope, has maintained his Wallis tractor for 35 years. This picture shows his Wallis tractor from Paul Shimming, the Model 1930 A combine is 35 years old and 17 years. Both are still in operation. Kracke, on the Wallis tractor, Arlene, left, and Lenora.



HAULED WHEAT

This Model 1930 A Ford tractor is being a family car it was used to haul wheat. Arlene, left, and Lenora. "The car still runs," Kracke.



COULD GO THRESHING

Kracke also has a threshing machine. "I had this tractor for 35 years and the tractor still runs," he says.

Season's

From Manhattan

Music Boxes
Carvings
Antiques
Wall Plaques
Chess Sets
Ivory
Old Guns
Bells
Civil War Relics
Artifacts
Coins-Stamps
Mah-Jongg



Down

said. It said that a comparison of farm product prices and costs expressed as a "parity ratio" based on a 1910-14 formula, was 75 per cent in November, the same as in September and October. Theoretically, under the parity guideline, farm expenses and prices are in balance when the indicator is at 100 per cent. A more recent measure, using 1967 as a base, showed a ratio of 100 in October and September and 94 a year earlier. Prices farmers received averaged 130 per cent of their 1967 bases and expenses 130 per cent, compared with 129 for each in October.

Butz Forecasts Cut In Federal Farm Subsidies

Agriculture Secretary Earl Butz said an increasingly urban Congress and improved market conditions may combine to reduce federal farm subsidies by more than \$500 million in the next farm bill. "We'll get some farm legislation," Butz said. "Not to have it would be

Maintains Old Farm Equipment

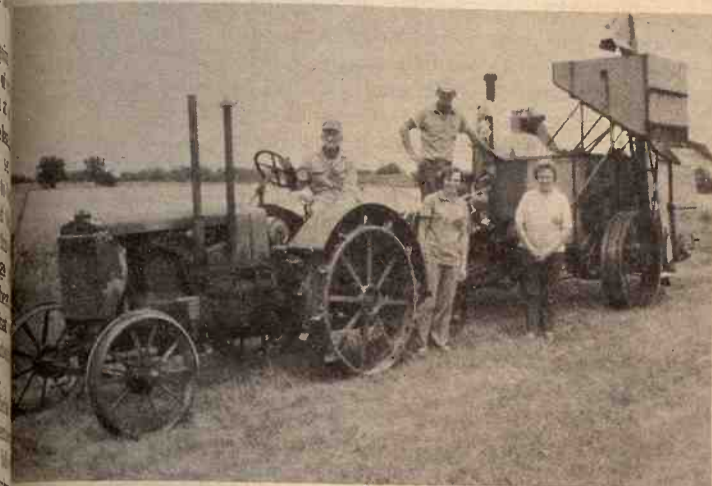

STILL OPERATING

Will Kracke, Hope, has maintained his old farm equipment. This picture shows his Wallis Tractor that he bought in 1929 from Paul Shimming, the Massey dealer, in Hope. The combine is 35 years old and Kracke used this combination for 17 years. Both are still in operating condition. Pictured are Kracke, on the Wallis tractor; his son, Otto; and daughters, Arlene, left, and Lenora.

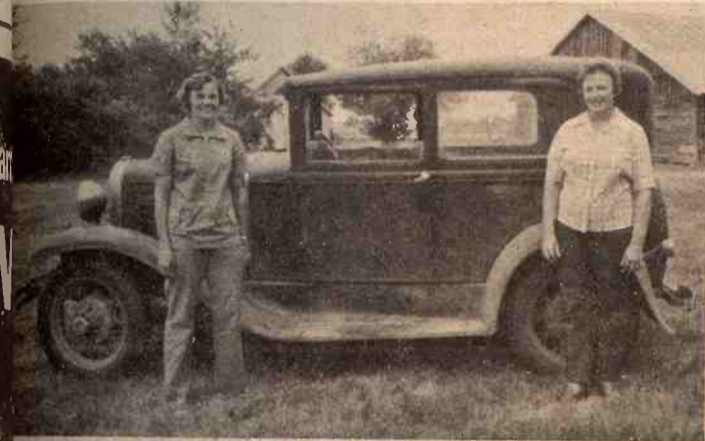

HAULED WHEAT

This Model 1930 A Ford served a dual purpose. Besides being a family car it was used to pull a four wheel trailer loaded with wheat. Arlene, left, and Lenora handled that job. "The car still runs," Kracke added.

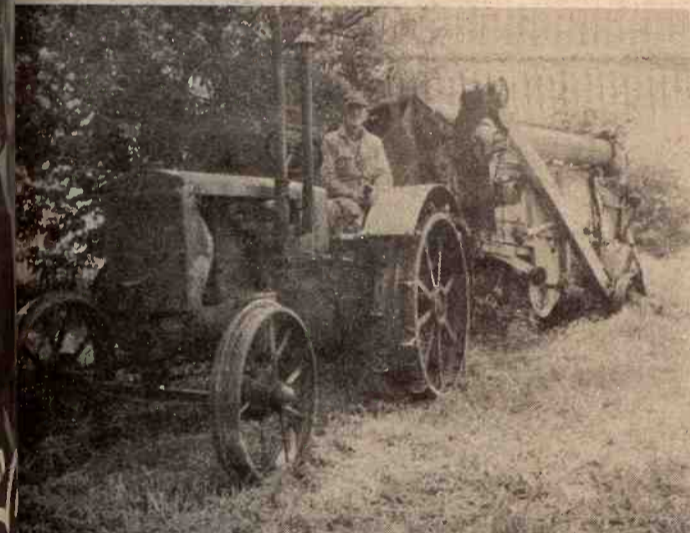

COULD GO THRESHING

Kracke also has a threshing machine. It's pictured with his Wallis tractor. "I had this tractor on this machine 19 years and the tractor still runs," he says.

Weed Control Program Could Save Tillage Time

If a farmer can keep weeds—and specifically velvetleaf, venice mallow, and prickly sida—out of soybean fields for 20 days after planting, his yields should be almost as good as though the fields were weed free. And he won't have to worry about the weeds the rest of the summer.

Dr. Benny J. Eaton of Kansas State University's department of

agronomy explained that weeds grown after 20 days affect yields very little.

In tests conducted the summers of 1969 and 1970 at the KSU Ashland Agronomy Farm Eaton found weeds planted in soybean rows, between the rows, and in and between the rows did not affect the soybean yields significantly if the weeds were planted 20 days after the soybeans were planted.

Weeds planted with the soybeans or ten days after the soybeans were planted did decrease yields.

While the three weeds Eaton worked with are not yet common in Kansas he warned that they would

become common because herbicides now being used don't affect these weeds to any great extent.

Eaton said rotary hoeing and cultivating are the most economical ways of ridding fields of weeds, but these methods get rid only of the weeds between the rows—not those in the row itself.

The K-State agronomist found velvetleaf hurt soybean yields more than either venice mallow or prickly sida. Eaton said this probably was because velvetleaf is taller with larger leaves.

"This makes the soybeans compete with velvetleaf not only for food and water, but also for sunlight."

What he really wants... ULAN XXI



- BAYS MOTOR CO.
Onaga, Kansas 66521
 - HOKR MOTOR CO.
Ellsworth, Kansas 64739
 - WHITE'S AUTO ELECTRIC
119 So. Third
Manhattan, Kansas 66502
 - J. P. SMITH MOTOR CO.
St. Marys, Kansas 66536
 - EBERWEIN & SON GARAGE
Alma, Kansas 66401
 - ROSSVILLE IMPL.
Rossville, Kansas 66533
- DISTRIBUTED BY
KLUGHARTT - THORNHILL MACHINERY CO.
1205 Woodswether Road
KANSAS CITY, MO. 64105

Season's Greetings

From Manhattan's Most Unusual Store

- | | | |
|------------------|-----------------|--------------------|
| Music Boxes | Junque | Insulators |
| Carvings | Incense | Old Uniforms |
| Antiques | Jewelry | Earrings-Necklaces |
| Wall Plaques | War Relics | Beads |
| Chess Sets | Posters | Water Pipes |
| Ivory | Black Lights | Book Ends |
| Old Guns | Coin & Stamp | Old Bottles |
| Bells | Supplies | Used Books |
| Civil War Relics | Gold Coins | Old Post Cards |
| Artifacts | Pre-Columbian | Daggers - Sabres |
| Coins-Stamps | Pottery | Odd & Curious |
| Mah - Jongg | Military Medals | |



Treasure Chest

308 Poyntz Avenue
Downtown Manhattan, Kansas

Now Something More . . . even more than maximum interest



ONLY AT
Union National Bank

You may choose from any of these fine watches and pendants by divisions of The Elgin Time Co. There are over 16 different styles designed for all ages plus a travel alarm-jewel box and mod cube alarm.

Elgin guarantees each time piece for 1 full year. And, as always, Union National guarantees your savings to \$20,000 with the Federal Deposit Insurance Corporation.

It's time to join the savers at Union National Bank and get your special Christmas bonus for only . . .

\$5⁹⁵ When you open or add \$200 to your Union National checking or savings account

\$2⁹⁵ With a new \$500 1 year Certificate of Deposit

FREE When you purchase a new \$1000 1 year Certificate of Deposit*

* 1 Free gift per depositor, please

UNION NATIONAL BANK & TRUST CO.
MANHATTAN, KANSAS

East Bank
3rd and Humboldt

Main Bank
727 Poyntz

TV Bank
8th and Houston

Member Federal Deposit Insurance Corporation

ECONOMIC STUDY SHOWS

Educational Costs Vary Across Kansas

MANHATTAN— Per-pupil educational costs in 1970-1971 were more than three times higher in Mullinville School District 424, Kiowa County, than in Lyndon School District 421, Osage County.

Four counties—Johnson, Sedgwick, Shawnee, and Wyandotte—accounted for more than 40 per cent of the half million students enrolled in Kansas elementary and secondary schools in 1970-1971.

School enrollments in 1970-1971 varied from 83 students in Edson School District 485, Sherman County, to 63,492 students in Wichita School District 259, Sedgwick County.

These figures from a Kansas State University study point out the task facing the Kansas Legislature next session when it tackles the job of equalizing the financial burden for educating the state's youth.

The study shows that average cost per pupil declines as enrollment goes up, say Frank Orazem, K-State economist who directed the study, and his research assistants, Donald C. Hines and John R. Janssen, both of Manhattan.

lowest—\$517—in Lyndon School District 421, Osage County, and Wathena School District 406, Doniphan County.

Other districts with low per-pupil costs were Eudora School District 491, Douglas County, \$541; Galena School District 499, Cherokee County, \$543; and Mulvane School District 263, Sedgwick County, \$545.

At the other extreme, costs averaged \$1,754 per pupil in Mullinville School District 424, Kiowa County. Other high-cost districts were Edson School District 485, Sherman County, \$1,666; Moscow School District 209, Stevens County, \$1,664; Kendall School District 478, Hamilton County, \$1,567; and Utica School District 301, Ness County, \$1,494.

On a county basis, per-pupil costs were lowest in Cowley County, \$374; followed by Geary County, \$490; Crawford County, \$519; Wyandotte County, \$523; and Saline County, \$532.

Counties with the highest costs were Kiowa County, \$1,129; Comanche County, \$1,078; Chase County, \$1,077; Stevens County, \$1,070; and Ness County, \$1,069.

"Designing a formula that will equalize educational costs will not be an easy task," Orazem says. "Simply equalizing expenditures

per pupil will not do the job. Costs of providing an equal education for students in the city likely will vary from those in a rich suburb or a sparsely populated rural area.

"Any plan designed to provide financial equalization among school

districts must take into account variations in cost per pupil resulting from different size schools or school districts."

Instructional costs, which include teacher salaries and library and audio-visual expenses, make up

about 74 per cent of the cost of education, the economist says. Administration accounts for about 10 per cent, plant operation 3 per cent, transportation 4 per cent, general maintenance 3 per cent, food charges 2 per cent, food services 1 per cent, and other costs about 3 per cent.

Sparsely populated counties have higher per-pupil costs in nearly all these categories than the more

Cheyenne	Rawlins	Decatur	Norton	Phillips	Smith	Jewell	Republic	Washington	Marshall	Nemaha	Brown	Osage
\$863	\$866	\$764	\$763	\$769	\$722	\$988	\$871	\$885	\$740	\$763	\$726	\$635
Sherman	Thomas	Sheridan	Graham	Rooks	Osborne	Mitchell	Cloud	Clay	Riley	Pottawatomie	Jackson	Alfalfa
\$681	\$784	\$790	\$904	\$859	\$871	\$917	\$645	\$615	\$712	\$633	\$721	\$539
Wallace	Logan	Gove	Trego	Ellis	Russell	Lincoln	Ottawa	Dickinson	Woods	Wagoner	Cherokee	Jefferson
\$799	\$894	\$793	\$774	\$588	\$946	\$914	\$748	\$671	\$490	\$796	\$593	\$721
Greeley	Wichita	Scott	Lane	Ness	Rush	Barton	Ellisworth	Saline	Morris	St. John	Franklin	McPherson
\$880	\$725	\$697	\$932	\$1,069	\$966	\$664	\$962	\$532	\$783	\$561	\$563	\$616
Hamilton	Kearny	Finney	Hodgeman	Pawnee	Stafford	Reno	Rice	McPherson	Marion	Chase	Cottley	Anderson
\$1,031	\$924	\$541	\$907	\$876	\$983	\$623	\$784	\$705	\$731	\$1,077	\$789	\$701
Stanton	Grant	Haskell	Ford	Edwards	Pratt	Kingsman	Harvey	Sedgwick	Butler	Greenwood	Woodson	Allen
\$900	\$685	\$921	\$901	\$588	\$771	\$697	\$772	\$607	\$651	\$786	\$646	\$593
Morton	Stevens	Seward	Meade	Clark	Comanche	Barber	Harper	Summer	Cowley	Ellis	Montgomery	Labette
\$863	\$1,070	\$623	\$882	\$939	\$1,078	\$877	\$869	\$715	\$374	\$807	\$538	\$552

EDUCATION COSTS DECLINE WITH ENROLLMENT

Average per-pupil cost of educating Kansas youth declines as enrollment increases, according to a Kansas State University study. Per-pupil costs are higher in districts with a small enrollment than in those with a large enrollment, says Dr. Frank Orazem, K-State economist who directed the study. Per-pupil costs in 1970-71 ranged from \$517 in Lyndon School District 421, Osage County, and Wathena School District 406, Doniphan County, to \$1,754 in Mullinville School District 424, Kiowa County. On a county basis, costs were highest in Kiowa County—\$1,129—and lowest in Cowley County—\$374. Per-pupil costs by counties are shown on map. The five counties with the highest costs are shaded with a dotted pattern; the five with the lowest costs are shaded with a cross-hatch pattern.

Christmas Special Recliners

ALL SIZES & COLORS

Priced from **\$58⁰⁰**
CHECK —

K-HILL MART
FURNITURE & APPLIANCES
East Over the Viaduct on Highways 177 and 18 • Manhattan • 776-9707
THE HOME OF CERTIFIED SERVICE

MOTOROLA Quasar-Color Television Special Buys

During December
CHECK OUR PRICES

K-HILL MART
FURNITURE & APPLIANCES
East Over the Viaduct on Highways 177 and 18 • Manhattan • 776-9707
THE HOME OF CERTIFIED SERVICE

MANHATTAN, KANSAS



If you want a good light truck, take the muscle from a good heavy truck.

Take the 392 cubic inch V-8 from a big INTERNATIONAL LOADSTAR[®] for instance. And make that engine available as an option in the International 1110 pickup truck.

Then, give the pickup leaf-springs all around. So it has the suspension to handle really heavy loads.

But remember that a heavy truck engine and a heavy truck transmission and a heavy truck suspension don't have to mean a heavy touch. So offer power steering and

brakes. And deluxe vinyl upholstery. Air-conditioning. Even an AM/FM radio. In fact, offer practically any option anyone could want.

Look, any pickup's fine for riding around the farm. But if you also expect it to work around the farm, you want something more. The International 1110. The pickup with the Loadstar muscle.

When you're at your International dealer, take a test drive. In both of them.

IH Sales and Service at

IH
INTERNATIONAL TRUCKS
International Harvester Company, Chicago, Ill. 60611

Manhattan Truck Sales & Service

314 North 3rd

Telephone 913-776-9449

MANHATTAN, KANSAS

densely populated counties, O...
says.
For comparison, the...
grouped counties by the exten...
are rural or urban. Per-pupil...
maintenance 4 per cent, plant...
charges 2 per cent, food services...
cent, and other costs about 3 p...
24,823).
Density of students affect...
pupil transportation costs...
"most rural" counties spent...
\$72 a student on transportati...
about four times more than...
"most urban" counties. Per...
transportation costs were high...
Chase County—\$120—and low...
Johnson County—\$9.
Another expense that...
widely between rural and...
counties is building operation...
Per-pupil costs are lower in a...
building operating at capac...
in one operating at less...
capacity. Building costs varie...
\$85 in the "most rural" coun...

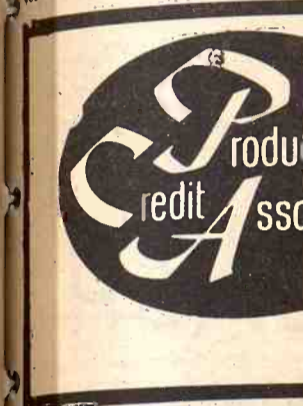

lo

When the p...
telephone li...
much point...
we want to...
speak to us

ss Kansas

districts must take into account variations in cost per pupil resulting from different size schools or school districts.

Instructional costs, which include teacher salaries and library and audio-visual expenses, make up

Phillips	\$769	Smith	\$722	Jewell	\$988	Republic	\$871	Washington	\$825	Wichita	\$740	Woods	\$763
Rooks	\$859	Osborne	\$871	Miller	\$917	Crow	\$645	Clay	\$615	Cherokee	\$712	Cherokee	\$712
Ellis	\$588	Russell	\$946	Lincoln	\$914	Osage	\$748	DeWitt	\$671	DeWitt	\$671	DeWitt	\$671
Ellis	\$966	Barber	\$664	Ellis	\$962	Ellis	\$532	Ellis	\$671	Ellis	\$671	Ellis	\$671
Ellis	\$876	Stafford	\$784	Rice	\$962	Rice	\$705	Rice	\$731	Rice	\$731	Rice	\$731
Ellis	\$771	Phelan	\$983	Ellis	\$623	Ellis	\$633	Ellis	\$633	Ellis	\$633	Ellis	\$633
Ellis	\$1,129	Barber	\$697	Ellis	\$772	Ellis	\$607	Ellis	\$651	Ellis	\$651	Ellis	\$651
Ellis	\$939	Barber	\$877	Ellis	\$869	Ellis	\$715	Ellis	\$715	Ellis	\$715	Ellis	\$715

DECLINE WITH ENROLLMENT
Educating Kansas youth declines as enrollment increases. Per-pupil costs are higher in districts with a small enrollment, says Dr. Frank Orazem, K-State economist who directed the study. From \$517 in Lyndon School District 421, Osage County, to \$1,754 in Mullinville School District 424, Johnson County, to \$1,129 in the lowest in Cowley County. The five counties with the highest costs are shown on map. The five counties with the lowest costs are shaded with a cross-hatch pattern.

densely populated counties, Orazem says. For comparison, the study grouped counties by the extent they are rural or urban. Per-pupil costs varied from \$878 for the "most rural" counties (average enrollment 183) to \$573 for the "most urban" counties (average enrollment 1,823). Density of students affects per-pupil transportation costs. The "most rural" counties spent about \$120 on transportation, or about four times more than the "most urban" counties. Per pupil transportation costs were highest in Chase County—\$120—and lowest in Johnson County—\$9. Another expense that varies widely between rural and urban counties is building operation costs. Per-pupil costs are lower in a school building operating at capacity than one operating at less than capacity. Building costs varied from \$15 in the "most rural" counties to

\$51 in the "most urban" counties. Like most states, Kansas still relies heavily on local funds to finance education. Property taxes provided 65 per cent of the total school support in 1970. The remainder came from state (30 per cent) and federal aid (5 per cent). School costs are the major expenditure item in each county's budget, Orazem says. Nearly \$290 million, or 57 per cent of the property taxes collected in the state in 1970, were used to finance local schools. Proportion of total property taxes used to support local schools ranged from a low of 46 per cent in Chautauqua County to a high of 71 per cent in Johnson County. Orazem points out that expenditures per pupil measure financial support, not necessarily the quality of education. Although larger districts are generally more economical to operate than smaller districts, achievement tests scores

show no significant differences in "quality" of education between smaller and larger schools, he says. Results of the study have been summarized in two publications which are available from the Distribution Center, Umberger Hall, Kansas State University, Manhattan, 66506. Ask for "Financing Local Schools" and "Public School Costs by Counties."

Screwworms Still Plague Cattlemen In South Texas

The U.S. Department of Agriculture has amended federal regulations to prevent the accidental movement of screwworm-infested animals into the Southeast during the winter months. Veterinarians with USDA's

Animal and Plant Health Inspection Service (APHIS) said the amendment extends the effective date of current screwworm regulations from Dec. 1 through April 14 in 39 southern Texas counties, where screwworms can survive the winter. Screwworm regulations issued last summer restricted livestock shipments between April 15 and Nov. 30 from five southwestern states—Texas, Oklahoma, and parts of New Mexico, Arizona and California—and Puerto Rico. The new amendments are designed to protect the southeastern states from re-establishment of the deadly livestock pests, which caused heavy losses before they were eradicated in 1958-59. APHIS officials noted that animals moving from southern Texas into or through Arkansas, Louisiana, Tennessee, Mississippi, Alabama, Georgia, South Carolina, or Florida must be sprayed or dipped with an approved pesticide before shipment. APHIS officials said the regulations also continue the requirement that all animals be inspected by a veterinarian, certified screwworm-free, and treated for any minor wounds before being shipped across state lines. If screwworms are found, the infested animal must be held and treated on the premises until free of the pest, and other animals in the lot to be shipped must be dipped or sprayed. Officials cited this year's massive invasion of screwworms from Mexico as a major reason for in-

stituting these regulations. To date nearly 100,000 confirmed cases have been reported, including isolated infestations in Florida, Georgia, Alabama, Louisiana, and Arkansas. The movement of infested animals is a principal means of spreading screwworms to new areas outside their normal range. APHIS veterinarians noted that cold weather has reduced screwworm incidence, but that many cases are still being reported in the overwintering areas in southern Texas. Dispersal of millions of sterile screwworm flies is continuing in these areas to suppress the natural reproduction of fertile screwworm flies in the wild, thus setting the stage for an aggressive eradication effort that eventually will extend deep into Mexico. Under an international agreement signed Aug. 28, the United States and Mexico are planning a joint program to eliminate screwworms southward to the 150-mile-wide Isthmus of Tehuantepec in southern Mexico, where a new screwworm barrier zone will be established. When this 5-year program is completed, the recurring danger of screwworms in the United States will have been eliminated.



Geared to Finance the Successful Farmer or Stockman with the Growth of His Business



Phone 913/776-7061 - Manhattan, Kansas 66502

No Federal Lid On Sugar Beets

No federal acreage controls on sugar beet production will be imposed in 1973, the seventh consecutive year for unrestricted output, the Agriculture Department announced. The decision followed recommendations made at a hearing in Denver, on Aug. 17 at which growers and processors urged the department not to set acreage allotments or "proportionate share" for the beet crop. Under the Sugar Act, the department can set controls only when it appears sugar production from beets would exceed expected needs, including market demand and maintenance of reserve supplies. Sugar beet producers planted more than 1.4 million acres for 1972 production, indicating a sugar yield of about 3.3 million tons. That is about 100,000 tons less than this year's marketing quota, thus indicating supplies on Jan. 1 will be considerably below the desired level, officials said.

Don't lose your voice!



When the person on the other end of your telephone line can't hear you, there isn't much point in talking. If the fault is ours, we want to know about it. But before you speak to us, try speaking up to the other party. If you're holding the handset below your chin, he won't hear much. But if you talk directly into the mouthpiece, your voice comes through loud and clear. Though it's only a small tip, it doesn't leave you speechless.



Southwestern Bell

EXCITING GIFTS

For Christmas

SNYDER'S is headquarters for exciting gifts — gifts of beauty, romance and sentiment—for everyone on your Christmas list. Select all your gifts at Snyder's Jewelry and know that your gifts will be cherished for a long, long time.

SNYDER'S JEWELRY
Clay Center, Kansas

you want a good light truck... the muscle from a good heavy truck

...inch V-8 from a big STAR, for instance. And available as an option in pickup truck.

...pickup leaf-springs all suspension to handle that a heavy truck engine transmission and a don't have to mean a power steering and

INTERNATIONAL TRUCKS
International Harvester Company, Chicago, Ill.

service at

Truck Sales & Service
MANHATTAN, KANSAS
Telephone 913/776-7061

LETTERS—

from the G&G Area

FINDS LITTLE MONEY IN POULTRY BUSINESS

I am glad that somebody can make a success of the poultry business. I don't seem to be able to since that egg grading law took effect July 1. My egg man Brumel Produce, Garnett, ran into difficulty. They could not stand a \$500 fine so they quit buying eggs on a graded basis. Now they sell to a breaker and it looks like the best he will ever pay is 15 cents a dozen. I don't know of another place to sell eggs and there is no market for the old hens other than knocking them in the head and feeding them to the coyotes.

The coyotes sure are thick since the bounty was removed and the cyanide guns outlawed. Egg prices have been poor for 3 years but nothing like right now, all due to government interference. I would think that is taking money away without due process of law. In my book that is stealing. It costs between 25 and 30 cents for feed for a dozen eggs when hens are in good production. It would cost about \$60 to feed my chickens and about \$30 would come back and I'd have a \$30 loss besides no wages for taking care of them. I reckon you can't do anything about

this. But I'd like to know where can I sell old hens and where can I find another market for my eggs? I have kept about 400 chickens for 45 years now and farmed through the great depression, but this beats it all. Emil Kaufman GRIDLEY

Short Shots On Agriculture From K-State

Decomposition of residue following corn and sorghum harvest will not be carried out at soil temperatures much less than 50 degrees, even if adequate nitrogen is present.

Dr. Roscoe Ellis, Kansas State University agronomist, points out that decomposition of residue is carried out by microorganisms in the soil.

Applications of nitrogen will only aid the decomposition process if applied early enough in the fall before soil temperatures drop below 50 degrees or after the soil warms up to this temperature in the spring.

The amount of roughage in the finishing ration determines whether dry shelled corn should be fed whole or crimped to beef steers, say researchers at Ohio State University.

It was found that whole shelled corn gave better performance as long as the ration contained 17 pounds of corn silage per head per day. That equals 23 percent roughage in the total ration (dry matter basis), assuming the corn silage contains 50 percent roughage.

When roughage content passed this level, crimped shelled corn gave better performance.

Farmers planting the Dawson and Kanza alfalfa varieties will get about the same results

Bob Bratcher, secretary-treasurer of the Kansas Crop Improvement Association, points out that both are resistant to bacterial wilt, spotted alfalfa aphid, and pea aphid. Yields are essentially equal, while Dawson probably has more winterhardiness than is necessary in south-central Kansas.

USDA Recommends Additional Milk Promotion Plans

The U.S. Department of Agriculture recommended adding advertising, research and promotion plans to five federal milk marketing orders in the Midwest. They are the Southern Illinois, Central Illinois, St. Louis-Ozarks, Greater Kansas City and Nebraska-Western Iowa orders.

USDA's Agricultural Marketing Service (AMS) said the recommendations are based on evidence from a public hearing in Bridgeton, Mo., Oct. 18.

AMS said advertising, research and promotion of milk under federal orders was authorized by law in 1971, and 18 of the present 62 federal milk orders have been amended to

December 12, 1972
add such programs. Provisions proposed for the five orders are similar to those recently adopted for the 18 orders.

The proposed program under each respective order would be financed by deductions of 5 cents a hundredweight on all milk that producers deliver to the market each month, before returns are paid to producers. The funds would be withheld by the market administrator and turned over to an agency of local producers to be expended for research and development, advertising (except brand advertising), sales promotion, educational and other programs to improve marketing of milk and milk products. When requested, quarterly refunds would be made to egg producers not wishing to participate in the program.

Tips On
When you go out looking for a special Christmas tree this year, consider one that was grown in Kansas. Not only will you be helping the Christmas tree industry in Kansas, you'll probably be getting a fresher tree. "One of the most important considerations in buying Christmas trees is freshness," says Gary Naughton, Kansas University Extension for Christmas trees. "When the tree is fresh there is less danger and less chance of needles falling off." Naughton says the Kansas Christmas trees are of three varieties: Scotch pine, Austrian pine, and white pine. Each tree has distinct characteristics.



The wide-awake bank makes it all so easy.

UNION STATE BANK



CLAY CENTER, KANSAS
MEMBER OF FEDERAL DEPOSIT INSURANCE CORPORATION

MOTOR BANK

FIFTH & DEXTER

MAIN BANK

FIFTH & LINCOLN

LUTTIG SELF-FEEDER

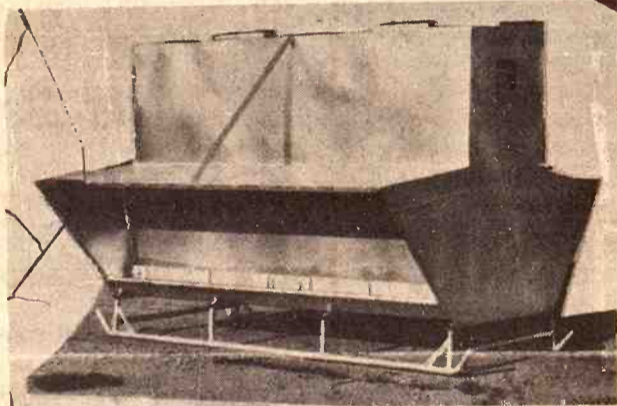

8, 12 & 16 foot sizes. Hold approx. 150, 250 & 350 bushels
All Welded — Will Not Leak

LUTTIG TRAILER COMPANY

Telephones: Office 535-2610 — Res. 535-2350
EMMETT, KANSAS

If you're looking for the perfect holiday gift, you've just found it.

CHARTER 10
for the holidays.



OLD CHARTER 10

The Superlative 10 Year Old Kentucky Bourbon

STRAIGHT BOURBON WHISKEY • 86 PROOF • © OLD CHARTER DIST. CO., LOUISVILLE, KY.

The best CASH CROP Is CASH
Announcing
NEW HOLLAND



WINTER BUYER'S DIVIDEND

The following machines are eligible for CASH DIVIDENDS from New Holland —

- Balers • Bale Wagons • Haybines
- Mower Conditioners (490's)
- Forage Harvesters (Precision cut only)
- Stack Retrievers • Combines • Swathers

CASH DIVIDEND PLUS 7 PERCENT INVESTMENT CREDIT ADDS UP TO:

FREE FINANCING

"This Is The Best Time To Buy"

SEE ONE OF THESE NEW HOLLAND DEALERS TODAY



NEW HOLLAND

ELLSWORTH
Hokr Motor Inc.
913/472-3863

CAWKER CITY
Cawker City Equipment Co.
913/731-4712

BONNER SPRINGS
Coleman Implement, Inc.
913/422-3040

MARYSVILLE
Brauchi Bros.
913/562-2171

PAXICO
Eddies Service
913/636-8395

WASHINGTON
Rhine Impl. Co.
913/325-3176

HILLSBORO
Jost Implement Co.
316/947-3182

PLYMOUTH, NEBR.
A. B. Wells & Son
402/656-4435

SUPERIOR, NEBR.
Martin Impl. Co.
402/879-4019

FAIRBURY, NEBR., Mannschreck Impl. Co., 402/729-6152

FARM &
INTEREST RATES are
Now is a good time to s
OPEN MONDAY T
604 Humboldt - 9
Clay Center - 1:00
Federal Lan
OF MA
SERVING
CLAY GEARY PO

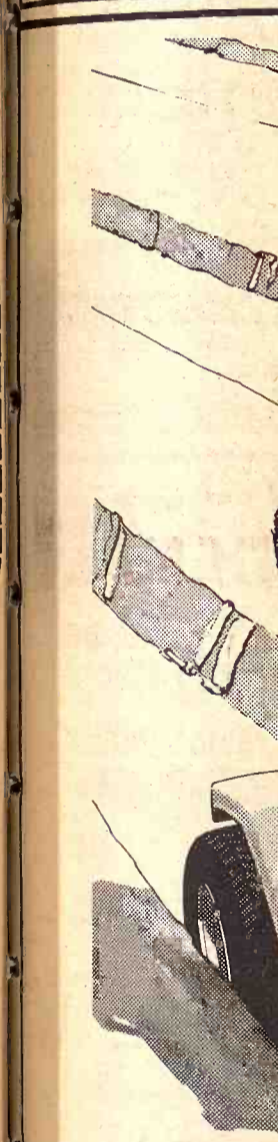

Ch
Easy does
Internati
snow ren
The maste
Internati
three not-s
for you to
winter. The
blower, the
the lawn o
Every
designed
make it as
All you
HANOVER
Hanover Impl. Co.
MARYSVILLE
Bruna Brothers
WASHINGTON
Schumacher's, Inc.
Intern

USDA Recommends Additional Milk Promotion Plans

The U.S. Department of Agriculture recommended adding advertising, research and promotion plans to five federal milk marketing orders in the Midwest. They are the Southern Illinois, Central Illinois, St. Louis-Ozarks, Greater Kansas City and Nebraska-Western Iowa orders. USDA's Agricultural Marketing Service (AMS) said the recommendations are based on evidence from a public hearing in Bridgeton, Mo., Oct. 18.

AMS said advertising, research and promotion of milk under federal orders was authorized by law in 1971, and 18 of the present 62 federal milk orders have been amended to

December 1971. The proposed changes add such provisions to the orders similar to those in the 18 orders. The provisions are: (1) deducting the cost of advertising from the order's proceeds; (2) deducting the cost of research and promotion from the order's proceeds; (3) deducting the cost of educational and promotional materials from the order's proceeds; (4) deducting the cost of promotional materials from the order's proceeds; (5) deducting the cost of promotional materials from the order's proceeds.

Tips On Christmas Tree Buying

When you go out looking for that special Christmas tree this year, consider one that was grown in Kansas.

Not only will you be helping the Christmas tree industry in Kansas, you'll probably be getting a much fresher tree.

"One of the most important considerations in buying and maintaining trees is freshness," says Gary Naughton, Kansas State University Extension forester. "When the tree is fresh there is less danger and less chance of needles falling off."

Naughton says the Kansas grown trees are of three varieties: Scotch pine, Austrian pine, and white pine. Each tree has distinct characteristics," Naughton explains, "and the buyer should obtain the one that best fits his needs."

Scotch pines have the shortest needles of the three (up to three inches), have dense foilage, and their stout limbs hold ornaments well. Needles are in bundles of twos on branches and are stiff.

Austrian pines have medium length needles (three to four inches), silver tipped buds, are less dense than Scotch pines (more open area), and also have good stoutness to hold ornaments. Needles are in bundles of twos on branches and are moderately stiff.

White pines also have medium length needles (three to four inches), are moderately dense, with lighter, more flexible limbs. Needles are slender and flexible, and are in bundles of fives on the branches. The tree has a soft, velvety appearance.

The most popular import in Kansas is the Balsam fir. This Great Lakes region tree has short, flat needles about 1½ inches long. Needles are on the stem in singles. Branches are moderately flexible and the appearance is more open than the pines.

The forester cites two principal ways of obtaining Christmas trees in Kansas. First, both the imports and Kansas grown trees can be purchased pre-cut at various outlets. To check for freshness, try bending a green needle—it should bend without snapping, and should not break loose

at the base easily. Also, if the pitch (or sap) on the tree is still sticky, the tree is fresh.

Naughton suggests asking the dealer if the tree is Kansas grown. "If it is a Kansas tree you can pretty well bet it is as much as five or six weeks fresher than the imports," he advises.

A second way of selecting a tree is to go to one of Kansas' Christmas tree plantations and pick a live one. A more hardy person may want to cut the tree himself, or the owner will do it at no cost.

Whether buying the tree at a lot, or on a plantation, it's best to cut an inch off the bottom before putting the tree in water. Naughton says that within 20 minutes, the exposed cells lose their ability to draw water for the tree. His advice is to "cut the bottom inch off the tree when you get home and immediately put it in water."

Once the tree is decorated, if the water base pan runs dry and stays that way for more than 20 minutes, cut the bottom off once again. Stripping bark off the bottom is not as effective as cutting off the bottom inch.

While there are a number of chemical fire retardants on the market used for fireproofing Christmas trees, Naughton feels the best preventive measure is to keep the tree well-watered.

The chemicals are often difficult

to use, and if the tree dries out the chemical can fall off the needles. Chemicals added to the base water usually cause moisture to flow out of the tree instead of into it.

As an extra precaution against fire, Naughton advises against the use of candles in the tree, and suggest limiting the burning of electric tree lights to a few hours in the evening so that heat from the lights does not dry out the needles.

For the ecology minded Christmas observer, Naughton suggests purchasing a live tree that has been balled and burlapped (soil ball around roots is preserved by wrapping the ball with a burlap bag). The secret, he says, is to use a small tree, keep it in a cool place in the house, and keep it there not more than 7 to 10 days. Also, do not let electric light bulbs touch the foliage.

When it's time for the tree to come down, dig a hole in the yard and plant it. It is a good idea to dig the hole for the tree before Christmas and fill it with water. This will avoid the problem of digging in frozen soil. Adding straw or leaves to the hole will help keep the soil from freezing.

Some Christmas tree plantation owners will allow you to do your own ball and burlapping, and some will do it for you at a nominal cost.

Naughton warns that using a balled and burlapped tree is a lot more trouble because a larger container is necessary to hold the tree. "It's quite a trick to make sure the tree gets sufficient water to stay alive, and not so much water that the soil ball is destroyed," he says. "And make sure not to put an ornament on top of the tree as you may damage the terminal bud and deform the tree in its future growth."

Merry Christmas!

The best FARM & RANCH LOANS

INTEREST RATES are down, and NEEDS are UP. Now is a good time to see your FLBA manager.

OPEN MONDAY THROUGH FRIDAY 8-5 (Closed 12-1)
604 Humboldt - 913/776-6931 Home 913/776-8439
Clay Center - 1:00-3:00 p.m. Tuesday - KM Security Bldg.

Federal Land Bank Association
OF MANHATTAN, KANSAS

SERVING
CLAY GEARY POTTAWATOMIE RILEY COUNTIES



R. Stanley Parsons
Manager

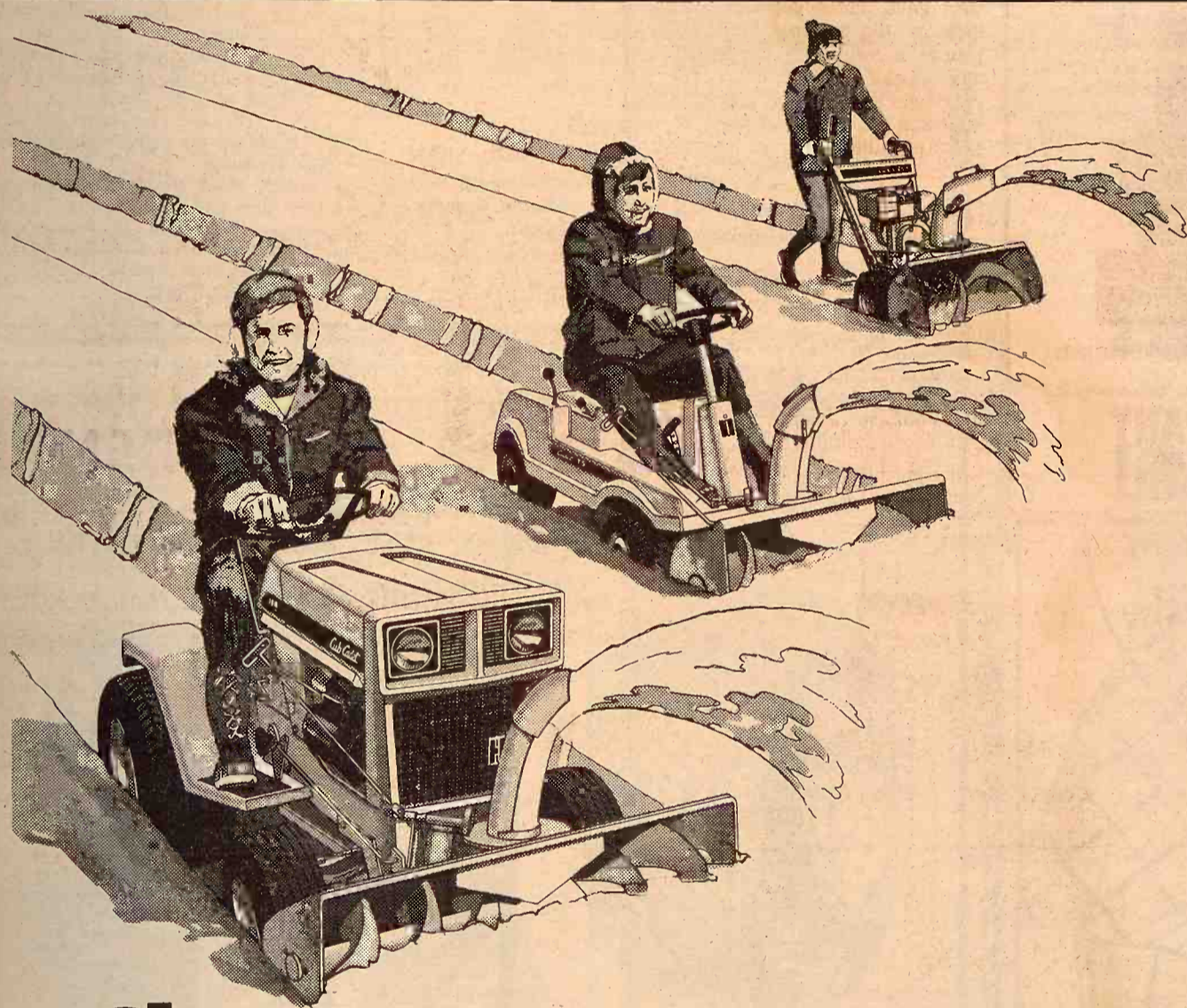

Choose your weapon.

Easy does it with International Harvester snow removal equipment.

The master strategists from International Harvester have three not-so-secret weapons for you to win the war against winter. The walk-behind snow blower, the riding mower and the lawn and garden tractor.

Every one of them is designed and engineered to make it as easy as we know how.

All you foot soldiers take a

look at the walk-behind snow blower. It's self-propelled, winterized to start at sub-zero temperatures, and blazes a trail 26 inches wide.

For those of you with more land to patrol, we suggest you do a hitch with us. We've got a range of snow throwers (from 32 way up to 42 inches wide) that easily attach to our riding mowers and tractors. Then they launch the snow up, up and out of the way. You aim it anywhere

you want it from the driver's seat.

While you're up there, get the feel of power that takes you through the snowiest terrain. Then think about how easy we can help you plant next spring, mow next summer and sweep next fall. After all, couldn't you use a little more year 'round relief? Come in today.

Buy now. Pay no interest until March 1, 1973. Offer applies to

NEW & USED

Combines • Cornheads • Balers • Forage Harvesters
Windrowers • Tractors

HANOVER
Hanover Impl. Co.

BELLEVILLE
C & E Impl. on US 81

COUNCIL GROVE
Macha-Revere

HERINGTON
Pioneer Service & Sales

MARYSVILLE
Bruna Brothers

JUNCTION CITY
Mohr Impl. Co.

MINNEAPOLIS
Chapman Impl. Co.

WAKEFIELD
Auld Chevrolet Co.

WASHINGTON
Schumacher's, Inc.

FALUN
Dauer Impl. Co.

LEONARDVILLE
Kendall Garage

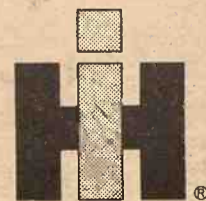

International Harvester. Any way you cut it.



WINTER BUYER'S DIVISION

The following machines eligible for CASH DIVIDEND from New Holland

- Balers • Bale Wagons • Mower Conditioners • Forage Harvesters • Stack Retrievers • Combines

CASH DIVIDEND PLUS 7 PERCENT INVESTMENT CREDIT ADDS

FREE FINANCING

"This Is The Best Time"

SEE ONE OF THESE NEW HOLLAND



ELLSWORTH
Hokr Motor Inc.
913/472-3863

BONNER SPRINGS
Coleman Implement, Inc.
913/422-3040

PAXICO
Eddies Service
913/636-8395

WASHINGTON
Rhine Impl. Co.
913/325-3176

PLYMOUTH, NEBR.
A. B. Wells & Son
402/656-4435

FAIRBURY, NEBR., Mannscheck Impl. Co.

CHAMP SHORTHORN BULL BRINGS \$1,100

Earl Fieser & Sons, Norwich, had the champion bull at the annual Kansas State Shorthorn and Polled Show and Sale, Hutchinson. The Fieser entry sold for \$1,100 to Marshall Stauffer, Madison.

start collecting a BIG 5% on your passbook savings and



ANTIQUE METAL AUTO BANKS

... as a special bonus when you open your passbook account for \$25 or more you may purchase this bank or one from a collection for only \$3!

AUTHENTIC REPRODUCTIONS WITH KEY LOCKS

- 1915 CHEVROLET ROADSTER
- 1926 MODEL "T" FORD
- 1917 PIERCE ARROW
- 1910 STANLEY STEAMER

Member FSLIC



630 Humboldt Manhattan 776-4733

OUR DAILY BREAD

- by G&G Area Cooks

Mrs. Richard Davis, Manhattan, Wins Prize

This week's winner is Mrs. Richard Davis, Blue Valley Trailer Court, Lot 43, Manhattan:

PUMPKIN RING CAKE

- 1 box yellow cake mix
- 3 teaspoons pumpkin pie spice
- 2 eggs
- 1 cup water
- 1 16-ounce can pumpkin
- 1 cup chopped walnuts

Mix together cake mix, eggs, water and spice. Beat well, add pumpkin and beat until well blended. Add nuts and pour batter in greased, floured tube or bundt pan. Bake in 375-degree oven for 45 or 50 minutes. Turn out and glaze with either a lemon or rum-flavored icing. My family likes the following

Rum Glaze:

- 2 cups powdered sugar
 - 3 teaspoons melted butter
 - one-third cup hot water
 - 1 teaspoon rum flavoring
- Mix all together and spread on cake.

+++++

Mrs. Bernice Martens, Rt. 1, Leavenworth: "This is a favorite at our house, also a delicious dessert to serve guests and for parties."

PUMPKIN DATE TART

- 3/4 cup chopped nuts
- 3/4 cup chopped dates
- 3 tablespoons flour
- Mix and set aside
- 6 tablespoons oleo
- 1 1/2 cups brown sugar
- 1 cup pumpkin

- 1 1/2 teaspoons vanilla
- 3 eggs
- 3/4 cup flour
- 3/4 teaspoon baking powder
- 1/2 teaspoon soda
- 2 teaspoons pumpkin pie spice

Melt oleo in pan over heat. Blend in sugar. Stir in pumpkin and vanilla. Beat in eggs, one at a time. Sift dry ingredients and add to mixture. Stir in floured dates and nuts. Pour into greased and floured 9x13-inch pan.

Bake at 350-degrees for 25 to 30 minutes. Cool and serve with whipping cream.

+++++

Mrs. Victor Larson, Rt. 3, McPherson: "Here is a festive dessert idea that will be a real conversation piece in your home over Christmas. It's a light, luscious dessert ideal to serve after a heavy meal or excellent for afternoon tea during the holidays. It is economical and simple to serve."

MARY'S CHRISTMAS SURPRISE

- 1 teaspoon unflavored

gelatin
2 tablespoons cold water
1 16-ounce package frozen, sliced strawberries, thawed
3 tablespoons light corn syrup
1 quart vanilla ice cream
1 1/2 cups toasted, slivered almonds
Soften gelatin in cold water; dissolve over hot water. Combine strawberries and corn syrup; add dissolved gelatin; mix well. Pour into 1 1/2-quart mold; freeze till edges are firm. Stir ice cream to soften; fold in almonds; spoon over partially frozen berry mixture. Freeze firm. Invert a platter to serve.

Makes eight to ten servings.
+++++
The next recipe is from Mrs. Missimer, 204 North Washington, Abilene:

CHILI CHEESE LOGS

- 1 8-ounce package cream cheese
 - 1 13 1/4-ounce package sharp cracker barrel cheese
- Let stand to soften at room temperature then combine softened cheese. Add 1 tablespoon Worcestershire sauce and 1/4 teaspoon garlic powder. Beat with electric

12th Annual Grass & Grain

Holiday Bonus Recipe Contest

All recipes submitted for "Our Daily Bread" between November 7 and December 7 will automatically be entered in the special "grand prize" contest. The winner will be announced in the December 19 issue.

PRIZES

The winner may select one from the following prizes:

- Oster 8-Speed Blender
- Dominion Oven Broiler
- Hamilton Beach Electric Knife
- Sunbeam Electric Griddle

The grand prize winner will be selected on the basis of originality and quality. Weekly winners will remain eligible for the special event.

CONTEST RULES

1. All recipes submitted for "Our Daily Bread" between November 7 and December 7 will be eligible. Date of entry will be postmarked date.
2. Winning recipe will be selected on basis of originality, quality.
3. Grand prize winner may select one of several prizes.
4. Weekly prize winners will not be disqualified.

TO ENTER -

Pick the holiday recipe you want to submit. Check to make sure all ingredients are included, measurements accurate and writing is legible. Be sure your name and address are on the entry - not just on the envelope. Please send only one recipe at a time. Mail entry to Woman's Page, Editor, Grass & Grain, Box 1009, Manhattan, Kansas, 66502. Good luck!

Four Corners in Plaid

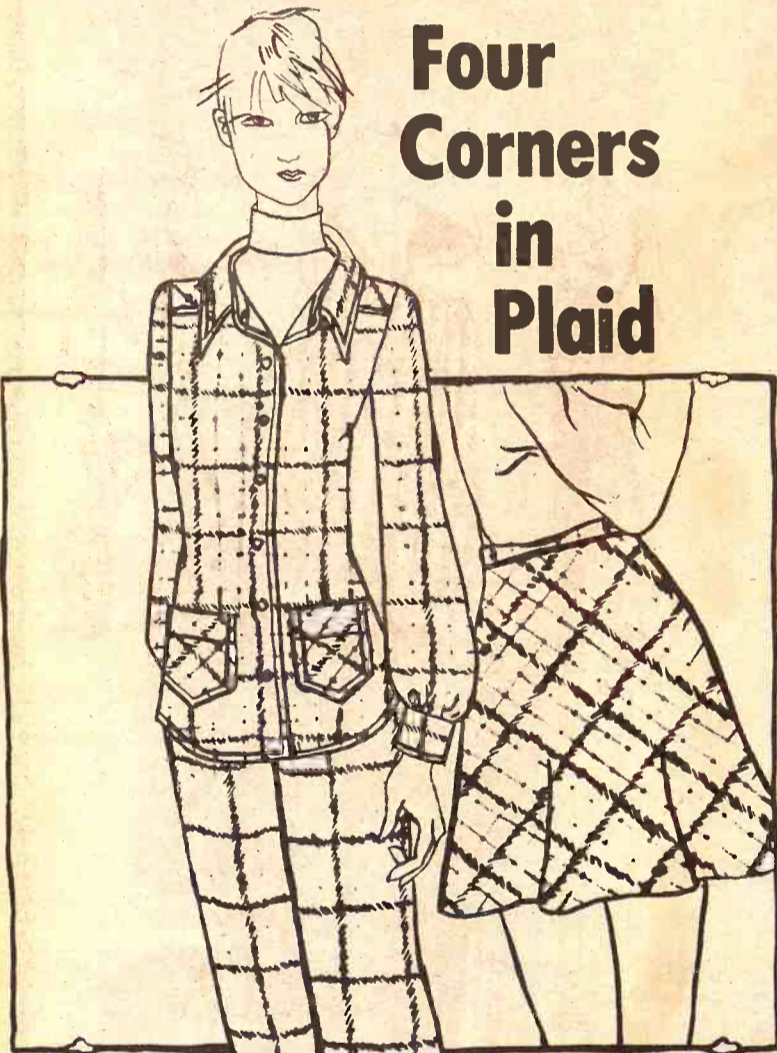

Jacket \$22
High Rise Pant \$19
Skirt \$15

Keller's Too
1218 MORO
In Aggieville
MANHATTAN, KANSAS

CHRISTMAS HOURS:
9:30-8:30 Monday thru Thursday
9:30-5:30 Friday and Saturday

REX'S 1/2 PRICE TIRE SALE

Buy 1st Tire At Regular Price, Second Tire 1/2 Price

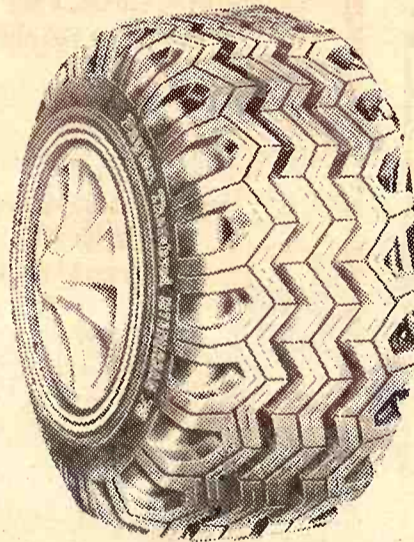

ALL 12 VOLTS
24 MONTHS GUARANTEE \$14.88
36 MONTHS GUARANTEE \$16.88
48 MONTHS GUARANTEE \$20.88
All Prices with exchange

High Quality PERMANENT ANTI-FREEZE in your 95c containers per gal. already packaged \$1.10 per gal.

Thorobred Premium Interurban

2 + 2 Belted - Wide reverse molded 78 series premium traction line that gives excellent performance under all weather conditions

4 ply nylon cord - wide, reverse - molded 78 series premium traction line that gives excellent performance under all weather conditions

SIZE	Reg. Price	Second Tire 1/2 Price	Both Only	Ex. Tax	SIZE	Reg. Price	Second Tire 1/2 Price	Both Only	Ex. Tax
E78x14	34.00	17.00	51.00	2.34	7.00x13	28.01	14.00	42.01	1.98
F78x14	34.86	17.43	52.29	2.52	E78x14	29.22	14.61	43.83	2.16
G78x14	37.15	18.57	55.72	2.69	F78x14	30.88	15.44	46.32	2.34
H78x14	39.86	19.93	59.79	2.93	G78x14	32.17	16.08	48.25	2.52
J78x14	41.39	20.69	62.08	3.04	I78x14	34.55	17.27	51.82	2.70
F78x15	35.41	17.70	53.11	2.58	J78x14	36.00	18.00	54.00	2.88
G78x15	37.44	18.72	56.16	2.78	F78x15	31.16	15.58	46.74	2.52
H78x15	40.15	20.07	60.22	3.01	G78x15	33.04	16.52	49.56	2.70
J78x15	41.80	20.90	62.70	3.12	H78x15	34.86	17.43	52.29	2.88
900x15	42.38	21.19	63.57	2.99	I78x15	36.30	18.15	54.45	3.06
L78x15	43.18	21.59	64.77	3.28	9.00x15	36.92	18.46	55.38	3.24
					L78x15	37.36	18.68	56.04	3.42

REX'S OK TIRES

AT 3 LOCATIONS

1001 No. Third Phone 913/778-3513
MANHATTAN, KANSAS
REX'S OK TIRE STORE - 210 Grant
Junction City Phone 913/238-8353
at MARYSVILLE
REX'S DISCOUNT TIRES & CHAMPLIN SERVICE
1110 Center Phone 913/562-5210



FIRESTONE Popular

SIZE	Regular '71 Price	'72 Discount Price
7.00x13	2 for \$2.50	2 for \$2.00
7.50x13	2 for \$2.50	2 for \$2.00
8.00x13	2 for \$2.50	2 for \$2.00
8.50x13	2 for \$2.50	2 for \$2.00
9.00x13	2 for \$2.50	2 for \$2.00
9.50x13	2 for \$2.50	2 for \$2.00
10.00x13	2 for \$2.50	2 for \$2.00
10.50x13	2 for \$2.50	2 for \$2.00
11.00x13	2 for \$2.50	2 for \$2.00
11.50x13	2 for \$2.50	2 for \$2.00
12.00x13	2 for \$2.50	2 for \$2.00
12.50x13	2 for \$2.50	2 for \$2.00
13.00x13	2 for \$2.50	2 for \$2.00
13.50x13	2 for \$2.50	2 for \$2.00
14.00x13	2 for \$2.50	2 for \$2.00
14.50x13	2 for \$2.50	2 for \$2.00
15.00x13	2 for \$2.50	2 for \$2.00
15.50x13	2 for \$2.50	2 for \$2.00
16.00x13	2 for \$2.50	2 for \$2.00
16.50x13	2 for \$2.50	2 for \$2.00
17.00x13	2 for \$2.50	2 for \$2.00
17.50x13	2 for \$2.50	2 for \$2.00
18.00x13	2 for \$2.50	2 for \$2.00
18.50x13	2 for \$2.50	2 for \$2.00
19.00x13	2 for \$2.50	2 for \$2.00
19.50x13	2 for \$2.50	2 for \$2.00
20.00x13	2 for \$2.50	2 for \$2.00

PLUS taxes and 2 tires off your car

gelatin
 2 tablespoons cold water
 1 16-ounce package frozen, sliced strawberries, thawed
 3 tablespoons light corn syrup
 1 quart vanilla ice cream
 1½ cups toasted, slivered almonds

Softens gelatin in cold water; dissolve over hot water. Combine strawberries and corn syrup; add dissolved gelatin; mix well. Pour into 1½-quart mold; freeze till edges are firm. Stir ice cream to soften; fold in almonds; spoon over partially frozen berry mixture. Freeze firm. Invert a platter to serve.

Bonus Recipe Contest

"Our Daily Bread" December 7 will announce special "grand prize" to be announced in the

one from the following
 Broiler
 Electric Knife
 Griddle

will be selected on the quality. Weekly winners the special event.

1/2 PRICE TIRE

Tire At Regular Price, Second Tire 1/2 Price

Battery Specials

NEW! **EXIDE L-200**
 *LIFETIME BATTERY
 WITH THE NEW STRONGER
 COLORFUL POLYPROPYLENE CASE

NEVER BUY ANOTHER BATTERY AS LONG AS YOU OWN YOUR PRESENT CAR

12 VOLT
26⁸⁸
 INSTALLED FREE!

Thorobred Premium Interurban

4 ply nylon cord—wide tread series premium traction—best performance under all weather conditions

Tire	Both Only	Ex. Tax	SIZE	Reg. Price	Special Price
	51.00	2.34	E70K13	28.01	14.01
	52.29	2.52	E78K14	29.22	14.61
	55.72	2.69	F78K14	30.86	15.43
	59.79	3.04	G78K14	32.17	16.09
	62.08	2.93	H78K14	34.57	17.29
	53.11	2.58	J78K14	36.00	18.00
	56.16	2.78	F78K15	31.16	15.58
	60.22	3.01	G78K15	33.04	16.52
	62.70	3.12	H78K15	34.86	17.43
	63.57	2.99	J78K15	36.30	18.15
	64.77	3.28	L78K15	37.36	18.68

OK TIRES

LOCATIONS
 Phone 913/778-3513
 MANHATTAN, KANSAS
 Phone 913/238-8353
 Phone 913/562-5210

till light and fluffy then stir in finely chopped pecans. Shape rolls or balls. Sprinkle with a mixture of ¼ teaspoon chili powder, ¼ teaspoon paprika. Chill 1 hour. Before serving let stand at room temperature for ten minutes. Use with crackers, potato etc.

Thomas B. Myers, Fairbury, Kas., sent the following:
POTATO CHIP COOKIES

up white sugar
 up brown sugar
 up shortening
 eggs (unbeaten)
 1/2 teaspoon baking soda
 1/2 cups flour
 1/2 cups crushed potato chips
 1/2 ounce package perscotch chips (may use other flavors—cherry lemon)
 up coconut
 up sugars and shortening
 er. Add eggs and beat well. Remaining ingredients and mix Drop by teaspoonfuls onto greased cookie sheet. Bake in 350-degree oven eight to ten minutes or until golden brown. Remove from pan. When cool, store in airtight container.

Robert Madl, Rt. 3, Baldwin, Kas. sent the following:
 I would like to have a recipe that I would like to use for the holidays. This is a very nice and festive looking salad as well as good. We enjoy the paper very much.

BROKEN GLASS SALAD
 1 package (3-ounce) each orange, cherry, and lime gelatin
 1 cup boiling water
 1 cup cold water
 1 cup pineapple
 1 cup pineapple

up sugar
 1 package (3-ounce) gelatin
 1 cup graham cracker
 1/2 cup melted butter
 1/2 cup margarine
 1/2 cup Dream Whip
 1/2 cup mix or 2 cups whipping cream

Prepare the three flavors of gelatin separately using 1 cup boiling water and ½ cup cold water for each. Pour each flavor into an 8-inch square pan. Chill until firm or overnight. Then mix pineapple juice and sugar. Heat until sugar is dissolved. Remove from heat. Dissolve lemon gelatin in the hot juice then add ½ cup cold water. Chill until slightly thickened. Meanwhile, mix crumbs and butter; press into 9-inch pan. Cut the firm gelatins into ½-inch cubes. Prepare whipped topping as directed on package or whip cream; blend with lemon gelatin. Fold in gelatin cubes and pineapple tidbits. Pour into pan. Chill at least five hours or overnight. If desired, additional crumbs may be sprinkled on top. Cut into squares to serve. Makes 16 servings.

Mrs. Nancy Jo Doberer, Rt. 4, Clay Center; "Here is an easy recipe I have enjoyed making and serving my family. It certainly can be served as a salad or dessert. I found it through my sister who lives in North Carolina. I certainly enjoy all your recipes and would like to try more than I seem to get baked. Keep up the good work."

PINK ARTIC FREEZE (CRANBERRY)
 2 3-ounce packages cream cheese
 2 tablespoons mayonnaise or salad dressing
 1 tablespoon sugar
 1 can whole cranberry sauce (may put in blender to chop up more if desired)
 1 cup drained crushed pineapple
 ½ cup chopped nuts
 1 package Dream Whip or 1 cup whipping cream, whipped

Mix together the cream cheese, mayonnaise and sugar. Add to this cranberries, pineapple and nuts. Fold in the whipped cream. Put in a 9x9 or 8x12-inch dish and freeze six hours or overnight. Serves eight to ten. It also keeps very well if you use the packaged whipped cream.

Linda Linderman, Vermillion: "I'm attending college in Concordia. Mother saves me the Grass & Grain. I read all the pages of 'Our Daily

Bread'. Every Christmas Mother makes this Christmas Cake. She uses coffee cans and freezes it—it lasts for a year because we had some last Sunday with whipped cream. Good."

CHRISTMAS FRUIT CAKE
 3 cups cold water
 3 cups sugar
 2 cups raisins
 1 cup currants
 1½ cups Crisco or lard
 Put above ingredients in a pan and bring to a boil. Cool. Then add the following sifted ingredients:
 6 cups flour
 1 teaspoon baking powder
 1 teaspoon soda
 ½ teaspoon salt
 2 teaspoons cinnamon
 1 teaspoon nutmeg
 ½ teaspoon cloves
 ½ teaspoon allspice
 Lastly add:
 1 cup nutmeats
 1 cup lemon and orange rinds

1 cup chopped cherries
 Mix and bake in moderate oven. Time depends on how big your loaves are—this makes three good-sized loaves and takes one hour.

Mrs. Rita Stehno, Munden: "This is our family's favorite salad."
OVERNIGHT FRUIT SALAD
 3 egg yolks

2 tablespoons lemon juice
 2 tablespoons pineapple syrup
 2 tablespoons sugar
 Dash of salt
 1 tablespoon butter or margarine
 1 (1-pound, 14-ounce) can Queen Anne cherries—sometimes I use fruit cocktail instead
 1 cup heavy cream, whipped

When you have a mattress problem Consult the experts AT
MANHATTAN MATTRESS CO.
 Headquarters For Fine Bedding

BIG SAVINGS

"We make and service everything here"

414 South 4th • Phone 778-5302

Christmas Sweaters

Dolman Sleeves, Turtle Necks, Bat Wings, Cardigans, Twin Sets, Angora, Wools, Acrylics, and Blends.
 \$9.00 to \$23.00

Smock Tops

Knit and New Cottons
 \$7.00 to \$14.00

Long Skirts

Wools, Polyesters, Plaids, Prints, Knits, Pastels.
 \$14.00 to \$32.00

Shirts

New Prints, Wovens, and Knits
 \$7.00 to \$12.00

Holiday Pants

Wide Legs, Baggy, Cuffed, Cords, Jeans, Knits, Polyester, Wovens
 \$9.00 to \$26.00

WARD M. KELLER
 MANHATTAN'S STORE FOR WOMEN

CHRISTMAS HOURS
 Every Night till 8:30, Except Saturday 5:30. Closed Sunday.

MANHATTAN, KANSAS

Firestone

"2 for" Tire Sale

FIRESTONE STRATO-STREAK 78
 Popular, wide 4-ply tire

SIZE	BLACKWALLS		WHITEWALLS		Fed. Ex. tax per tire
	Regular '71 Price	'72 Discount Price	Regular '71 Price	'72 Discount Price	
6.50-13	2 for \$52.50	2 for \$39.90	2 for \$59.50	2 for \$45.90	\$1.81
7.00-13	2 for 56.00	2 for 42.70	2 for 62.50	2 for 48.70	1.95
6.95-14	2 for 56.50	2 for 43.40	2 for 64.00	2 for 49.40	2.08
7.35-14	2 for 58.00	2 for 44.60	2 for 65.50	2 for 50.60	2.24
7.35-15	2 for 60.00	2 for 45.90	2 for 67.00	2 for 51.90	2.22
7.75-14	2 for 61.50	2 for 47.30	2 for 69.00	2 for 53.30	2.39
7.75-15	2 for 63.50	2 for 48.80	2 for 71.00	2 for 54.80	2.43
8.25-14	2 for 67.50	2 for 52.20	2 for 76.00	2 for 58.20	2.56
8.25-15	2 for 69.50	2 for 53.70	2 for 78.00	2 for 59.70	2.63
8.58-14	2 for 74.00	2 for 57.60	2 for 83.00	2 for 63.60	2.76
8.58-15	2 for 76.00	2 for 59.10	2 for 85.50	2 for 65.10	2.81
8.95-15	•••	•••	2 for 95.00	2 for 73.30	3.01
9.15-15	•••	•••	2 for 98.50	2 for 75.90	3.16

PLUS taxes and 2 tires off your car.

OK Tire Store

MANHATTAN, KANSAS. 913-632-2167

2 cups pineapple tidbits, drained
2 cups miniature marshmallows
1/4 cup blanched almonds
2 oranges

Watercress for garnish
Combine egg yolks, lemon juice, pineapple syrup, sugar, salt and butter in top of double boiler. Cook until thick, stirring occasionally. Cool. Drain cherries; remove pits. Fold cream into cooked dressing. Add cherries, pineapple, marshmallows and almonds. Chill 24 hours so the delicate flavors will blend. With a sharp knife pare oranges as you would apples; keep rind in 1 piece. Use resulting corkscrew swirl to decorate center of salad bowl. Cut off membrane from oranges. Cut into sections; arrange around center swirl. Add watercress. Salad may be spooned into lettuce cups. Makes eight to ten servings.

++++++
Mrs. R. E. Leonard, Manhattan: "Here is my entry for your recipe contest: It is easy and is a delicious sauce to complement fowl or meat of any kind."

CRANBERRY PINEAPPLE SAUCE

1 1-pound package cranberries
2 cups sugar
1 cup crushed pineapple
1 1/4 cups water
Wash cranberries. Combine sugar and water in saucepan and bring to boil. Boil five minutes and then add cranberries and pineapple. Mix

thoroughly and bring to boil again. Boil for five minutes. Remove from heat. This can be cooled in pan and put in container and refrigerated or it can be poured in scalded jars and sealed. After jars have cooled, store in refrigerator. Will make approximately three 8 ounce jars.

++++++
Mrs. Martin Layman, Rt. 1, Wakarusa: "This recipe was used many years ago by my Grandma, also by my mom, before me."

CARROT PUDDING

1 cup grated or ground carrots
1 cup grated or ground potatoes
1 teaspoon soda, put into potatoes
1 cup sugar
1 1/2 cups flour
1 cup seedless raisins
1/2 teaspoon allspice
1/2 teaspoon cinnamon
1/2 teaspoon nutmeg
1 large tablespoon butter
Mix all together and steam in double boiler for three hours.

SAUCE

1 large tablespoon butter
1 cup sugar
1 1/2 cups water
Bring to a boil and thicken with 1 tablespoon of flour or cornstarch, mixed smooth with water. We like this served warm with sauce hot but is good cold, too.

++++++
Mrs. George Haverkamp, Rt. 1, Baileyville: "My family especially

loves these cookies around Christmas time."

REFRIGERATOR DATE PINWHEEL COOKIES

Filling:
2 1/4 cups chopped pitted dates
1 cup granulated sugar
1 cup water
1 cup chopped nutmeats

Batter:

1 cup shortening
2 cups brown sugar
3 eggs, well beaten
4 cups sifted all-purpose flour
1/2 teaspoon salt
1/2 teaspoon soda

Cream shortening, gradually add brown sugar and well beaten eggs. Sift and then add the flour, salt and soda. Mix well and chill. Divide the mixture into two parts and roll each separately into a rectangle a little less than 1/4-inch thick. Spread each with some of the date filling and roll up as for a holly roll. Chill thoroughly overnight, if possible. Slice off and bake seven to eight minutes in 375-degree oven.

++++++
Mrs. Dale McElfresh, 801 Cottonwood, Emporia, sent this recipe:

STRING BEAN CASSEROLE DISH

2 cans string beans (drain off liquid)
1/2 can cream mushroom soup
1/2 cup Carnation
Salt and pepper to suit taste
1/2 can French-fried onion rings

Pour the beans in a casserole, mix the Carnation and mushroom soup and pour over the beans—may have to add tiny bit more Carnation if not enough moisture, season with salt and pepper, then sprinkle the French fried onion rings over the mixture and bake at 350-degrees for 30 to 40 minutes. This is especially tasty and a very special main meal treat. The onion rings give it a real crisp onion flavor and get nice and brown.

++++++
Mrs. Gordon Taylor, Enterprise: "This salad is a little different and very good. A little tip, grind cranberries while frozen for less mess."
FRESH CRANBERRY SALAD
2 cups cranberries

(ground) and add
1 cup sugar
1 small can crushed pineapple, let stand one hour and drain off juice
Add:
1 cup miniature marshmallows
1 cup seeded fresh grapes
1 cup whipped cream (or whipped topping)
Mix together and store in refrigerator until serving time. Eight to ten servings.

++++++
Mrs. Clyde Gugler, Rt. 1, Chapman: "This is a quick bread recipe we especially enjoy during the holiday season as it goes so well with all the holiday meats."

PINEAPPLE PECAN LOAF

1/2 cup brown sugar
1/4 cup shortening
1 egg
2 cups sifted flour
1 teaspoon baking soda
3/4 teaspoon salt
one-third cup frozen orange juice concentrate, thawed
3 tablespoons water
1 (8 1/2-ounce) can crushed pineapple, undrained
1 teaspoon vanilla
1/2 cup chopped pecans

MCGREGOR

A Gift He'll Treasure For Years To Come

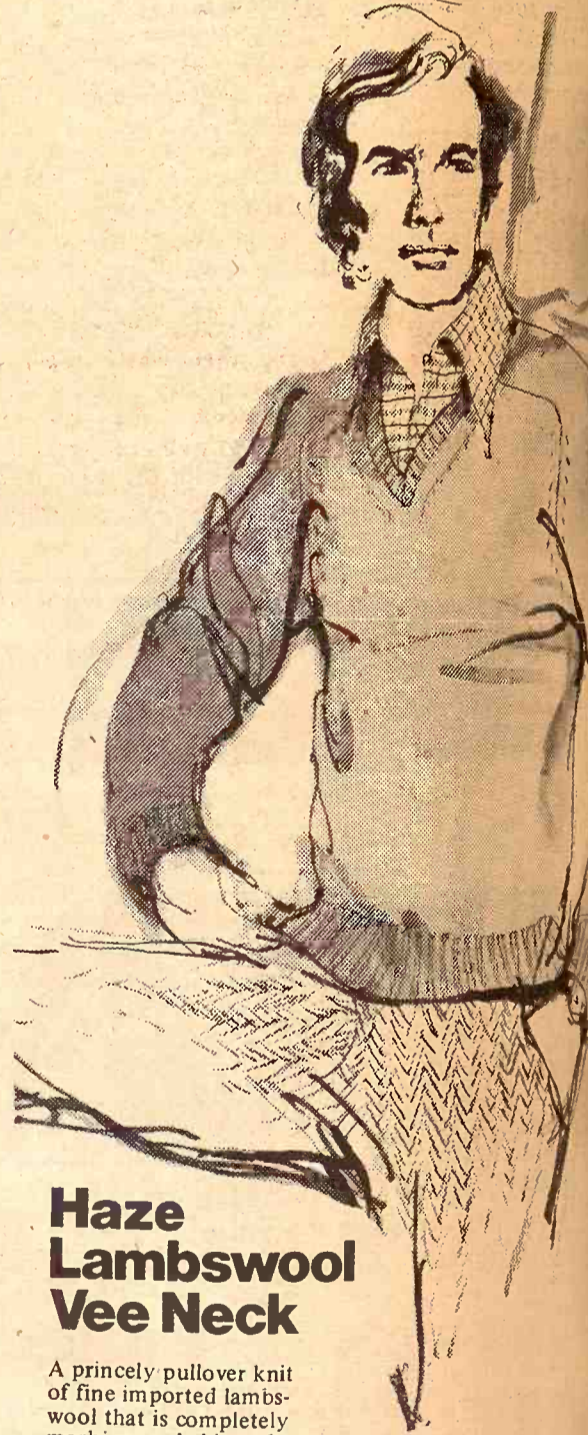

Haze Lambswool Vee Neck

A princely pullover knit of fine imported lambswool that is completely machine washable and dryable. McGregor colors it in solids and in heathers for Fall. \$17.00

Stevenson's

"MANHATTAN'S FASHION CENTER"
Downtown and West Loop Shopping Center

WEST LOOP OPEN HOURS
9:30 to 8:30 Monday thru Friday
12:00 to 6:00 Sunday

All the comforts of home

Wood Shavings



for farrowing houses • Kennels chicken houses

PACKED IN APP. 70 LB. POLYETHYLENE BAGS

FOR SALE BY:

NELSON MANHATTAN HATCHERY

East US 24 Phone 778-3412 Manhattan, Kans.



more hot water miles in a

RHEEMGLAS WATER HEATER

More baths. More dishes washed. More laundry done. A built-in bonus of extra wear in a Rheemglas Water Heater, because Rheemglas stands up and resists the chemical action of hot water! Full range of sizes in gas or electric models at pennies a day. Call your Rheem master plumber soon. He specializes in servicing and replacing water heaters. He'll help you get more mileage from your fuel dollar . . . more hot water too!

SEE THEM HERE

HOERMAN SUPPLY COMPANY

AUTHORIZED RHEEM DISTRIBUTOR

Manhattan, Kansas Phone 913-776-9253
Warehouse in Zeandale, 8 Miles East
Of Manhattan On K-18 Highway



beaten egg. Next, sift flour, cinnamon and spices well. Add applesauce with ground up flour, soda and salt. Combine concentrate and water. Add all with dry ingredients to the mixture, stirring well after each addition. Stir in pineapple, vanilla and chopped nuts. Pour into a greased 9 1/2 x 5 1/2 pan. Bake at 350 degrees for 30 minutes. Remove from pan immediately. Cool on rack. Makes 1 loaf.

++++++
Mrs. Warren Yarrow, Rt. 1, Wakarusa: "Bohemian Yeast is a dainty, unusual coffee good. For years I have made these at Christmas time. But actually, they are good anytime and very easy to make."

++++++
Mrs. Mary Bryant, 133 West Street, Junction City: "I am enclosing a cake recipe that I found to be very good. Please like a moist cake will enjoy it. Is very good served plain or iced or Cool Whip."

HOT APPLESAUCE CAKE
1 1/4 cups sifted flour
1 teaspoon soda
1 teaspoon cinnamon
1/2 teaspoon cloves
1/2 cup sugar
1/2 cup shortening
1 beaten egg
3/4 cup hot applesauce
1/2 cup raisins
1/2 cup chopped nuts
Cream shortening and sugar

BOHEMIAN YEAST COOKIES
1 package granular yeast
1 cup warm water
1 cup sifted flour
1/2 teaspoon salt
1/2 cup butter
1 egg yolk
1/2 cup sour cream
1/2 cup vanilla
1/2 cup seedless raisins
1/2 cup water
1/2 cup sugar
1/2 cup lemon juice
1/2 cup nuts
1/2 cup cool while dough is rising.
1/2 cup yeast over warm water
1/2 cup flour with salt, cut in butter (like meal). Combine eggs, sugar and vanilla. Add yeast. Add flour mixture; blend until all flour is moistened. Shape into ball. Cover and let rise several hours. Sprinkle with pin or canvas with confectioners sugar. Roll a fourth of the

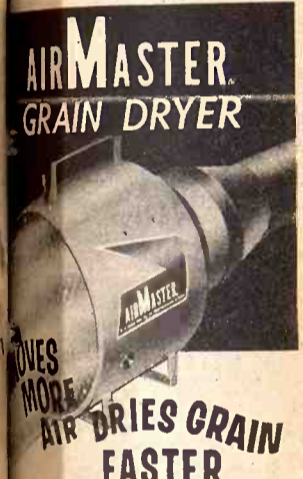

AIRMASTER GRAIN DRYER
MOVES MORE AIR DRIES GRAIN FASTER
The AirMaster Suction Grain Dryer and Conditioner is aerodynamically engineered to pull more air per horsepower through your grain. More dry air movement through grain means faster drying and an earlier harvest.

As an AirMaster Aeration System is designed to easily adapt to your bin, regardless of size or shape.

AIRMASTER
L. L. MAPS MANUFACTURING CO., INC.
General Office 67854 Sales/Service 913-927-3461

GERALD TEMPLE
Phone 913-693-4460
MORCARTUR, KANSAS 67653

The Act
MANHATTAN
The
of Nort
K
Wildcat
Country
Kansas Fast

(ground) and add
1 cup sugar
1 small can crushed pineapple,
let stand one hour and drain off
juice
Add:
1 cup miniature marshmallows
1 cup seeded fresh grapes
1 cup whipped cream
(or whipped topping)
Mix together and store in
refrigerator until serving time.
Eight to ten servings.

+++++
Mrs. Clyde Gugler, Rt. 1, Chap-
man: "This is a quick bread recipe
we especially enjoy during the
holiday season as it goes so well with
all the holiday meats."
PINEAPPLE
PECAN LOAF

1/2 cup brown sugar
1/4 cup shortening
1 egg
2 cups sifted flour
1 teaspoon baking soda
1/4 teaspoon salt
one-third cup frozen orange
juice concentrate, thawed
3 tablespoons water
1 (8 1/2-ounce) can crushed
pineapple, undrained
1 teaspoon vanilla
1/2 cup chopped pecans

Beat egg. Next, sift flour,
cinnamon and spices well. Add
applesauce with ground up
to cream mixture and mix
pour batter into greased and
pan, 9x9x2-inch. Bake in 300-
oven for 30 minutes. This
is very good made with other
fruits. 1 cup if you use
er fruits. This is a very moist
and keeps for a long period of
ice if you like or serve with
hip.

+++++
Warren Yarrow, Rt. 1,
field: "Bohemian Yeast
a dainty, unusual coffee go-
or years I have made these at
as time. But actually, they
ad anytime and very easy to

**BOHEMIAN YEAST
COOKIES**
1 package granular yeast
1/2 cup warm water
1/2 cup sifted flour
1/2 teaspoon salt
1/2 cup butter
1/2 cup milk
1/2 cup sour cream
1/2 cup vanilla
FILLING
1/2 cup seedless raisins
1/2 cup water
1/2 cup sugar
1/2 cup lemon juice
1/2 cup nuts

and cool while dough is
yeast over warm water.
with salt, cut in butter
(like meal). Combine eggs,
and vanilla. Add yeast. Add
mixture; blend until all flour
is kneaded. Shape into ball. Cover,
rest several hours. Sprinkle
pin or canvas with con-
sugar. Roll a fourth of the

dough into a rectangle as thin as pie
crust. Cut into long strips, 2 inches
wide. For filling put raisins through
food chopper, using fine blade. Add
water, sugar and lemon juice. Cook
till thick, stirring constantly. Cool;
add nuts. Spread thin layers over
dough strips. Cut strips in 2x4-inch
rectangles. Roll each like tiny jelly
roll. Place cut side down on greased
baking sheet. Repeat, rolling one
fourth of dough at a time. Bake in
moderate oven (375-degrees) ten
minutes. Roll hot cookies in con-
fectioners sugar. Makes four dozen.

+++++
This recipe was sent by Mrs.
Francis Smith, Rt. 3, Marysville:
**MERRY CHRISTMAS
PIE**

1 envelope unflavored
gelatin
1/4 cup water
1 cup sugar
3 tablespoons flour
1/4 teaspoon salt
1 1/2 cups milk
1/2 teaspoon almond
flavoring
1/2 teaspoon vanilla
1/2 cup heavy cream,
whipped
2 egg whites
1 1/2 cups shredded coconut
1 10-inch baked pastry
shell

Softened gelatin in cold water. Com-
bine 1/2 cup sugar, flour, salt; add
milk and cook till thick. Add gelatin
to hot mixture, stirring to dissolve.
Chill until mixture begins to thicken.
Add flavoring. Fold in whipped
cream. Beat egg whites until foamy,
gradually add remaining 1/2 cup
sugar, beating until stiff. Fold into
gelatin mixture. Carefully fold in 1/2
cup coconut. Pour into pastry shell.
Chill until firm. Pile remaining
coconut on top. Six to eight servings.
Decorate top with maraschino
cherries, if desired.

+++++
Idella Harris, Rt. 1, Frankfort: "I
am sending a recipe for pizza that
anyone can make in a jiffy and it's so
yummy."

QUICKIE PIZZA
Put 3/4 cup warm water in a bowl;
add 1 package dry yeast and stir
until dissolved. Add 2 1/2 cups
Bisquick, beat well and turn out on
board dusted with Bisquick. Knead
about 20 times. This amount of
dough will make four 10-inch pizzas.
Top with desired sauce, sprinkle
with cheese and bake at 425 degrees
about 20 minutes. Tuna fish can be
substituted for meat and is delicious.

+++++
Mrs. W. E. Dugan, Alta Vista:
"This is a nice hot drink to serve on

the holidays and cold winter days.
We like it real well."

HOLIDAY TEA
2 cups Tang
2 cups instant tea
2 cups sugar
1 teaspoon cinnamon
1/2 teaspoon nutmeg
1 package Wyler's instant
lemonade mix
Use 2 teaspoons per cup and fill with
hot water.

+++++
Mrs. Shirley Sump, Rt. 4, Clay
Center: "This is a tasty appetizer or
snack for the holidays ahead. Put in
a fancy dish and surround with
slices of party rye bread or crackers
and let the guests help themselves."

**HUNGARIAN CHEESE
SPREAD**
8-ounces cream cheese
2 tablespoons sour cream
1 teaspoon mustard
2-ounces Roquefort cheese
1 teaspoon Worcestershire sauce
1/4 teaspoon caraway seeds
1/2 teaspoon paprika
1 teaspoon dried chives
Salt, if needed
Blend all the ingredients well and
add salt, if needed. Serve with dark
bread or crackers. Serves six to
eight.

+++++
This recipe is from Mrs. Glen
Rogers, Oskaloosa:

**APPLE CAKE
PUDDING**
1 1/2 cups sugar
1/2 cup shortening
2 eggs
1 teaspoon vanilla
1 1/2 cups flour
1 teaspoon soda
1/4 teaspoon salt
1 cup nuts
3 cups raw chopped
apples
Mix well and bake 25 minutes
at 350 degrees.

5 tablespoons butter or oleo
1 1/2 cups brown sugar
2 tablespoons milk
Boil slightly and pour over top of
cake and bake an additional 25
minutes in 250-degree oven. May top
with whipped cream.

+++++
Additional contestants include:
Mrs. James Davis, Rossville
Irene Toews, Hillsboro
Mrs. Frank Kosar, Ada
Mrs. Clifford Gfeller, Junction City
Mrs. Lawrence Winkley, Marion
Mrs. Gary Lindstrom, White City
Mrs. Jerry Wiemers, Greenleaf
Mrs. Duane McClintock, Beloit
Mrs. Fred Reith, Clifton
Mrs. Verna Swenson, Junction City
Freda Finney, Manhattan
Mrs. Ellen Watts, Emporia
Mrs. Willard McClintock, Simpson
Mrs. Dannie Croucher, Osage City
Mrs. John Cain, Clay Center
Mrs. D. G. Boeckner, Moundridge
Mrs. Lawrence Orsborn, Wamego
Violet Kraus, Eskridge
Mary Dugan, Manhattan
Mrs. David Pacha, Marysville
Mrs. Will Brabb, Alma
Mrs. Tailla Gubbins, Ogden
Mrs. James Griffin, Minneapolis
Mrs. Oliver Wacker, Lincoln
Mrs. Lloyd Olson, Morganville
Mrs. Harold Rowley, Eskridge
Mrs. A. F. Young, Riley
Mrs. George Forst, Blaine
Mrs. Reuben Ewy, Hesston
Mrs. G. Spellmeier, Marysville
Mrs. Ray Wiley, Lyndon
Mrs. Don Area, Havensville
Mrs. Luann Alexander, Hutchinson
Miss Debbie McClain, Goff
Mrs. James Davis, Rossville
Mrs. Harry Peterson, Junction City
Mrs. Pat Knudsen, Winchester
Mrs. Helen Fox, Olpe
Mrs. Albert Drake, Abilene
Mrs. Marie Hein, Hillsboro
Mrs. Farnk Say, Wamego

Mrs. Margaret Lenhart, Clay Center
Miss Colleen Breen, Miltonvale
Mrs. Bill Lichtenhan, Dwight
Mrs. Frank Bachura, Wilsey
Mrs. Dorothy Nieberding, Water-
ville
Mrs. Melvin Carlson, Manhattan
Mrs. Donald Glotzbach, Paxico
Mrs. Fred Bumm, Sedgwick
Mrs. Gladys Baxa, Agenda
Mrs. George Miller, Munden
Mrs. Mary Reed, Belleville
Mrs. Marvin Bitter, Hoisington
Mrs. Ernest Priddy, Topeka
Mrs. Ben Michaelis, Paxico
Mrs. Steve Blythe, Council Grove
Mrs. Arnold Plenert, Lehigh
Mrs. Ethel Salts, Mayetta
Mrs. Charles Graham, Council
Grove
Lena Rago, Junction City
Mrs. Mabel Reves, Olsburg
Mrs. Albin Berggren, Clay Center
Mrs. Robert Steele, Sr., Pomona
Mrs. Clyde Holz, Belvue
Mrs. Earle Lamb, Blue Rapids
Mrs. Glenn Glanzer, Randolph
Mrs. Lyle Sproul, Clay Center
Mrs. John Gurney, Cedar Point

Wax Wrought Iron
Apply liquid wax to wrought-iron
furniture to prevent its rusting.

**Allows Blister
To Heal**
When new shoes rub a blister on
your heel, put several cardboard
lifts inside your shoe. This holds the
foot above the line of rubbing until
the blister has healed.

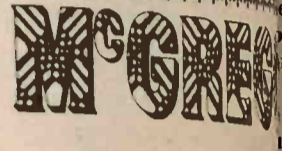

A Gift He'll Treasure
For Years To Come



**AIRMASTER
GRAIN DRYER**
AIR DRIES GRAIN
FASTER

AirMaster Suction Grain Dry-
er Conditioner is aerodynam-
ically engineered to pull more air
horsepower through your
bin. More dry air movement
through grain means faster drying
an earlier harvest.

AirMaster Aeration System is de-
signed to easily adapt to your bin,
regardless of size or shape.

AIRMASTER
MAPES MANUFACTURING CO. INC.
P.O. Box 42854, Salina, Kansas 67402
Phone 913-693-4460
Salina, Kansas 67653

**Haze
Lambswool
Vee Neck**

A princely pullover knit
of fine imported lambs-
wool that is completely
machine washable and
dryable. McGregor colors
it in solids and in
heathers for Fall. \$17.00

Stevens
"MANHATTAN'S FASHION"
Downtown and
West Loop Shopping
WEST LOOP OPEN
9:30 to 8:30 Monday thru
12:00 to 4:00 Sunday

SADDLES & TACK

BOOTS
MOCASSINS
WESTERN
CLOTHES
& HATS
STIDHAM
and
HALE
Horse & Stock
Trailers
Lee & Levi Jeans

GOOD QUALITY
QUARTER HORSES
**TRAVELUTE
Western Store**
3/4 Mile South Of Waterville
On Highway 77
Open 8:00 a.m. to 9:00 p.m.
OPEN ON SUNDAY
Allen Travelute



The Action Is In
MANHATTAN

The Heart Land
of Northeast Kansas

For Everything On Your
Christmas List, Shop Manhattan
And See The Beautiful
Christmas Decorations

Kansas Fastest Growing Regional Shopping Facilities
For the Entire Family

1973

It's not too early to be thinking about your
Agricultural Financing for 1973.

We feel that we have the Ideas and Know-How to help you make
1973 a more profitable year. Whether it's livestock or machinery
financing, come in and see us.

**MEMBER
FDIC**

**EXCHANGE BANK OF
SCHMIDT & KOESTER**

823 Broadway Telephone 913-562-2334

MARYSVILLE, KANSAS

**A FULL
SERVICE
BANK**

Give Your Favorite
Horse (and Rider)
a New Saddle
For Christmas
CHOOSE FROM
Simco - Wyeth
Ozark and Veach

Choose Early
And Be Sure
To Have It
By Christmas

ALL TACK & SUPPLIES FOR YOUR HORSES

Farmers Coop Assn.
2nd & Pierre 913 776-9467 Manhattan, Kansas

No-Wax Flooring Lessens Kitchen Chores

Women spend enough time in the kitchen. After meal preparation and clean-up, they should not have to spend hours caring for the kitchen floor.

Keeping the kitchen floor clean and shiny used to mean hours of washing, waxing, scraping and scrubbing. Imagine how much easier it would be with a no-wax floor.

A type of flooring has been developed that is actually wax-resistant. In fact, most waxes will not even stick to it. Unlike vinyl flooring, it has a new wear surface that acts something like the protective finish on a coated cooking pan. Few substances will stick to it.

Spills and dirt can be wiped up easily. A swipe of a damp cloth or paper towel removes even stubborn black heel marks.

Ordinary floors need regular waxing to keep them shiny and help them resist wear. These special floors will do both without even being waxed. The effort and expense of regular waxing is gone.

There's no reason why no-wax floors can't be used in other rooms

as well as the kitchen. The wide variety of patterns and colors offers the homemaker a choice for such places as the family room, recreation room, den, or even a living or dining room.

Save yourself unnecessary work and spend a few more leisure hours with your family. No-wax floors will keep you out of the kitchen.

Paint Mixing Tip

To mix paint completely, begin by pouring most of the liquid in the can into another receptacle. Stir what's left in the can until it's completely mixed with remaining liquid. Return extra liquid, a little at a time, stirring constantly. Liquids and solids will be evenly mixed and you'll be ready for a perfect paint job.

To Restring Beads

Before attempting to restring beads, line them up on a strip of transparent tape, grading them as to size.

Removes Lime From Glassware

To remove lime deposits from glassware, place some tea leaves in the bottom and fill the container with water to which some vinegar has been added. Allow to soak before washing.

Curtains Will Look Like New

After laundering drip-dry curtains, rinse them in starch water then hang them up to dry. They will look like new, even after many washings.

Longer Wear From Sheets

To get longer wear out of sheets, place the wide hems at one end of the bed one week, and reverse the hems the next time they are used.

KLA Hears Beefs Against Meat Import Law

Congressman John Melcher told the Kansas Livestock Association annual convention here last week that it is time for the Administration to halt tinkering with the meat import law and encourage more meat production in the United States, where clean slaughter and processing is assured.

Melcher charged that Central American countries are being pressed to ship more meat to us when their own people lack animal protein in their diets, having less than 25 pounds of meat per person per year to 182 pounds per person in the U.S.

He also charged that a big loophole already had been allowed to develop in the meat import quota law before it was suspended when the Customs Bureau ruled that red meat such as hamburger, boned steaks and rolled roasts, classified as "prepared," could be shipped raw and chilled into the United States outside of quotas if in con-

sumer-sized containers.

The prepared meat, worth 70 cents to \$1 per pound, was assessed a 10 per cent of value tariff duty. Bulk boned beef and veal under quota comes in at only 3 cent per pound.

"The transparency of the 'prepared' meat dodge was exposed when the President removed the quota restrictions last April," Melcher said. "The shipments of 'prepared' meat dropped 35 million pounds in both the second and third quarters this year. Of course, the bulk quota meat immediately increased that much and more.

"The 'prepared' meat quickly became unprepared meat when they could cut the tariff in two by changing back to the old classification," Melcher said.

Encouragement of imports from Central America also "smacks of favoritism to American investors who have chosen to get into ranching and packing houses in those countries, apparently with assurance they will get some of our domestic market," the Congressman said.

Melcher declared that meat price mark-ups as a result of criminal racketeering in Eastern cities—sometimes 25 to 40 percent of Chicago without justification—are of concern to cattle producers, and that grand jury action to break it up can be expected next year.

"Fair prices to consumers are the best assurance that producers will prosper," Melcher said. "Prices inflated by racketeers hurt us all."

They should also be concerned, he told the livestock men, with adequate inspection of imported meats, now coming into the U.S. with an allowable number of defects after inspection of less than one half of 1 percent of the product.

"Consumer confidence in the meat in the counter is of utmost im-

portance, and when the consumer runs into a defect, she doesn't know about whether it was foreign or domestic; she just boycotts," he said.

Clothing Factory To Be Built In Fairbury, Nebr.

Fairbury, Nebr., is getting into the clothing industry that will employ 100 sons with an annual payroll of \$1 million.

The announcement was made here by Mack Gale, president of the Kingswell division of Kellwood Co., which makes clothing for Sears.

Gale said construction of a \$800,000 plant would begin December 1, with full operation begin by next June 1.

Kellwood, a conglomerate of plants employing 18,000 people, this will be its first plant in Nebraska.

Disaster Area In Kansas Milo Fields?

Because of the disastrous damage to the milo crop in the fields, a movement is underway to have Marshall County declared a disaster area.

Rep. J. L. Ungerer, Marshall, instigated the movement after a telephone call to Senator Ed

TICKLE BOX® by Ted Trogdon



"Have I got time to go to my hair-dresser while you fix it?"

HOGS



CATTLE

WE ARE BACK!

Offering The Following

CUSTOMER SERVICES

1. Soybean Meal — 44 Percent and 48.5 Percent Protein
2. Hog and Cattle Supplements
3. Complete Hog & Cattle Feeds
4. Range Cubes
5. Grain Bank
6. Customer Formula
7. Bulk or Bagged Delivery

CALL US COLLECT FOR PRICE QUOTATIONS AND DELIVERY SCHEDULE — 316-342-7270

**KANSAS SOYA PRODUCTS
DIVISION
ROSS INDUSTRIES INC.**

EAST 5th — EMPORIA, KANSAS

Cover the Territory

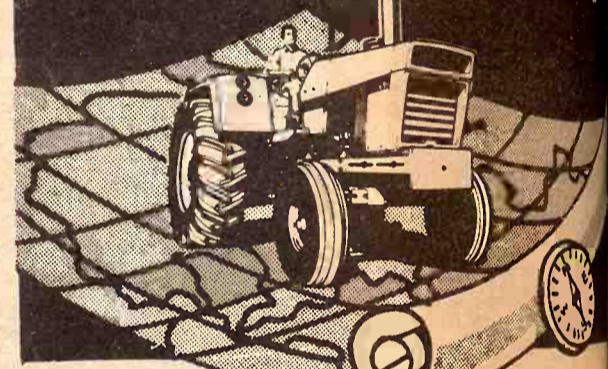

with the
Big New Case 1370 from

CASE DEALERS

504 TURBO-CUBE
1370, Blasting 140
HP*
*power take-off horse
power, Manufacturer's
rating.

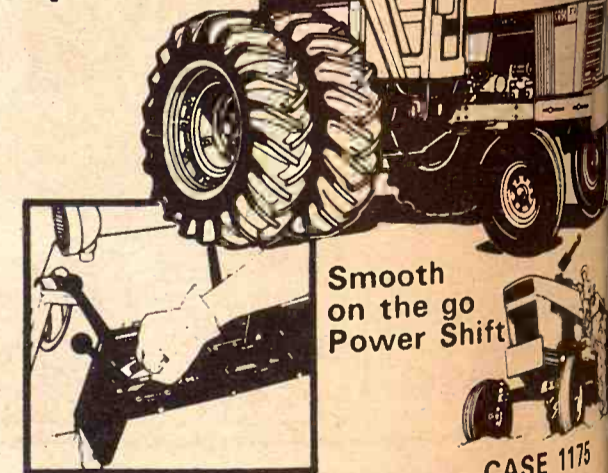

Smooth
on the go
Power Shift

CASE 1175

AVAILABLE
FINANCING



SEE A BIG TRACTOR MAN

Clay Center
PORTER EQUIP., CO.

Marion
LONGHOFFER SUPPLY

Centralia
McBRATNEY IMPL. CO.

Salina
VAHSOLTZ IMPL. CO.

Linn
KUHLMAN MOTOR CO.

Marysville
BRAUCHI BROTHERS

Chapman
JONES & KNOPP

Ellsworth
CHOITZ EQUIPMENT

Kansas 4-H

4-H members from Kansas received \$8,500 in scholarships at the National 4-H Congress here this year. Each was named a national scholarship winner in program



David Cade
Chapman, Ks.



Linda Spradling
Cherryvale, Ks.



Mike Range
Derby, Ks.



NOW IS THE TALK CA

Yes, this is a good time to handle them?" He can give you a ton of cheap feed. He is a Chows customer this year. So come in and let's talk

MOR-KAN ELEVATOR

MID-CONTINENT ELEVATOR

GORDEN MARK ELEVATOR

PLINT HILLS FEED & GR

PLINT HILLS FEED & GR

PLINT HILLS FEED & GR

PLINT HILLS FEED & GR

PLINT HILLS FEED & GR

PLINT HILLS FEED & GR

Kansas 4-H'ers Win Scholarships At National Congress

4-H members from Kansas won \$6,500 in scholarships at the national 4-H Congress here this week. Each was named a national scholarship winner in programs

arranged by the National 4-H Service Committee and supervised by the Cooperative Extension Service. Selected on the basis of their 4-H experience in projects and activities, leadership development and growth

in personal, community and civic responsibilities, 267 winners nationwide shared \$186,700 in educational grants.

Jan Range, 18, of Derby was named recipient of a \$1,000 scholarship as national winner in the 4-H safety program. Her award was presented by General Motors.

Winning \$700 scholarships were: Mike Range, 19, of Derby, winner in the automotive program sponsored by The Firestone Tire & Rubber Company; Alan Duffie, 15, Pomona, beef winner in a program sponsored by the Celanese Chemical Company, Division of Celanese Corporation; David Cade, 19, Chapman, electric, supported by the Westinghouse

Electric Corporation; Linda Spradling, 18, Cherryvale, entomology winner in a program with awards given by Hercules Incorporated and Roger Bradley, 15, Lawrence, national winner in veterinary science with The Upjohn Company as donor.

Regional program winners of \$500 scholarships given by Santa Fe Railway System were awarded to Douglas Zillinger, 18, Phillipsburg; Kathryn Gatz, 18, Newton; Vickie Doud, 17, Wakarusa; and Jo Ann Glenn, 19, Dodge City.

Some 1,600 delegates representing every state, Washington, D. C., Puerto Rico and Canada participated in the Congress.

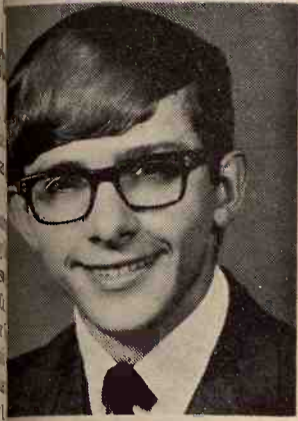

David Cade Chapman, Ks.



Alan Duffie Pomona, Ks.



Linda Spradling Cherryvale, Ks.



Jan Range Derby, Ks.



Mike Range Derby, Ks.

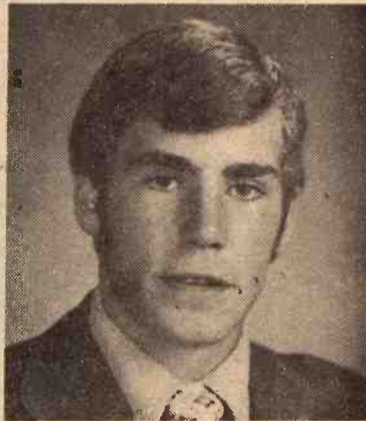

Roger Bradley Lawrence, Ks.

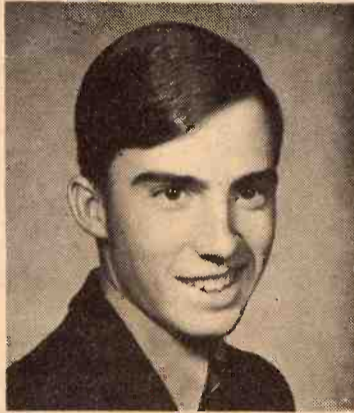

Doug Zillinger Phillipsburg, Ks.



Jo Glenn Dodge City, Ks.

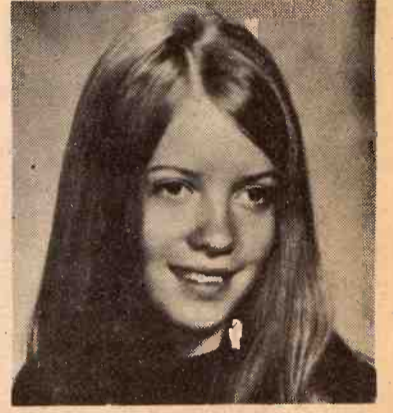

Vickie Doud Wakarusa, Ks.



Kathy Gatz Newton, Ks.

Can 1,000,000 Diesel buyers be wrong?

It takes one test drive to find out.

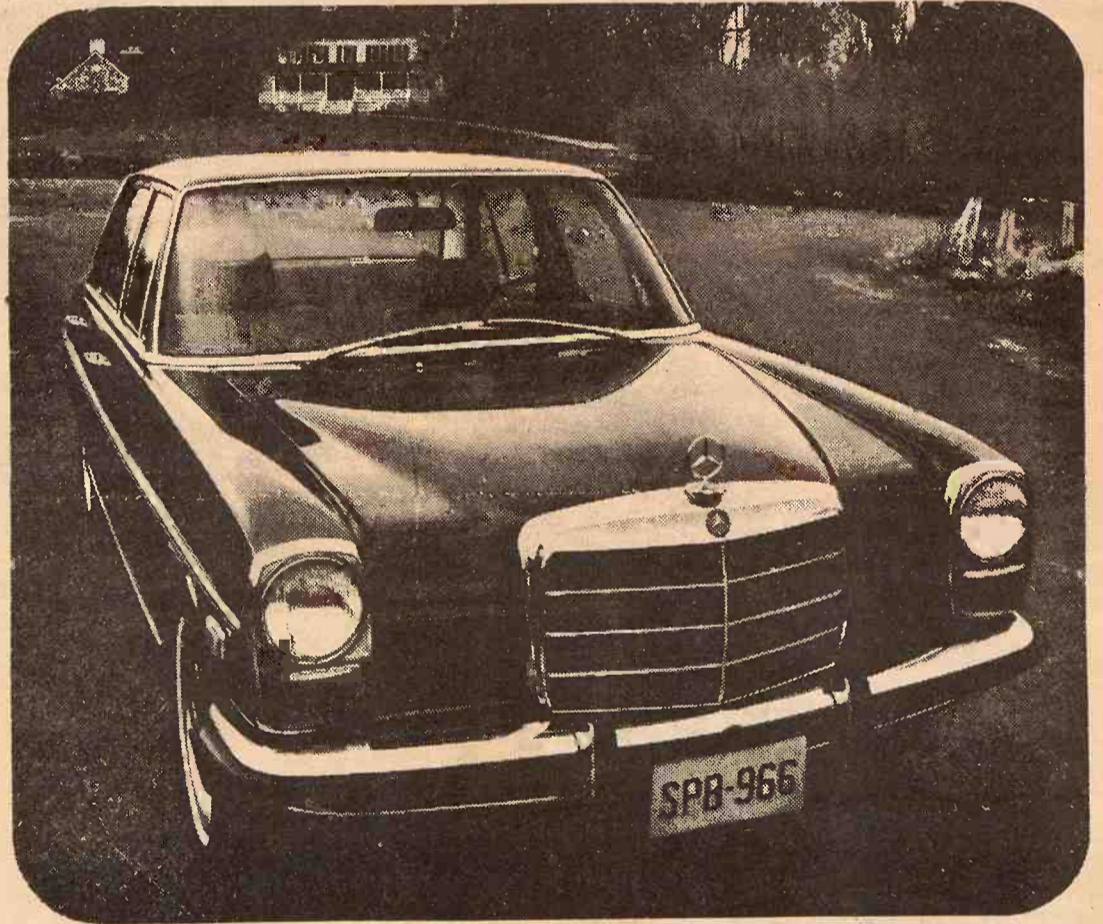

Perhaps the most unorthodox economy car on earth, the Mercedes-Benz 220 Diesel Sedan runs on diesel fuel instead of gasoline and simply does away with irksome items like spark plugs and points. Yet you enjoy Diesel economy in surroundings that are pure Mercedes-Benz: 4-wheel disc brakes, an independent suspension, roomy interior, impeccable finish. Mercedes-Benz has sold more than a million Diesels. You're invited to come in and see exactly why.

"The Little Dealer in the Valley
Offering the Finest Cars in the World"

ALLINGHAM VOLKSWAGEN Inc.

2828 Amherst
Manhattan, Ks.

PORSCHE
AUDI

Phone collect
TIM TRUBEY
913/539-7441

MANHATTAN, KANSAS



with the Big New Case CASE DEALERS

504 TURBO-CUBE
1370, Blasting 140
HP*

*power take-off horse power, Manufacturer's rating.



AVAILABLE FINANCING

SEE A BIG TRACTOR

Clay Center PORTER EQUIP., CO.

Marion LONGHOFFER SUPPLY

Centralia McBRATNEY IMPL. CO.

Salina VAHSOLTZ IMPL. CO.

NOW IS THE RIGHT TIME TO TALK CATTLE FEED!

Yes, this is a good time to ask your Purina Salesman...

"If these were your cattle, how would you feed and handle them?" He can give you an honest answer based on Purina Research and local feedlot records. He's interested in your final income... not in just selling you a ton of cheap feed. He wants you for a good Purina Chows customer this year, next year and every year.

So come in and let's talk cattle feeding!

- IR-KAN ELEVATOR 349-2214 White City
- D-CONTINENT ELEVATOR..... CE 8-4177 Junction City
- RDEN MARK ELEVATOR ME 2-3381 Clay Center
- NT HILLS FEED & GRAIN..... PR 8-5322 Manhattan



Wheat Deal Educates Public On Grain Trade

The dramatic sales of wheat and other grains to the Soviet Union this last summer got enormous publicity, boosted U.S. farm prices, cut our crop surpluses, created controversy and developed into a political issue.

They served also, because of all of these things, to induce the general public to become a little better acquainted with the farm export business. As the grain trade soon was to learn when the huge sales became publicized, at least some of the controversies developed because

of a lack of understanding of fundamentals of the grain business itself and the export business in particular.

The numerous questions plied members of the trade, such as those at the Kansas City Board of Trade, attested to the public's desire to learn more about what was happening. After all, the people of this country were not used to trading with Russia and it came as a shock when that country bought about one-fourth of the wheat produced in 1972.

Admittedly too, most people had

no reason to be familiar with all the ramifications and complications of the grain business. Much that they have read on the subject over the years has been to the effect that our farmers nearly always were faced with a surplus and low prices. That news was like a record that was being played over and over.

Even domestic grain traders were not familiar with conditions in the Soviet Union or China for the simple reason they were doing no business in either country.

Many veteran members of the trade will admit frankly now they never realized the Soviet Union, in recent years at least, has been growing far more wheat than the United States and Canada combined. Even this year, when the Soviet Union has harvested a short crop reportedly to be around 2.3 billion bushels, that is more than the combined total of the U.S. and Canadian harvest of approximately 2,067 million bushels.

The big difference, however, is that the Soviet Union does not grow nearly as much corn and other grains as the United States. In total, U.S. grain output far exceeds that of the Soviet Union.

From questions asked many times, it was obvious that many people in this country didn't understand the grain export subsidy. They thought the exporter was getting the subsidy as sort of a bonus. Actually, the subsidy goes to the producer.

The theory behind the subsidy is that when U.S. farm prices on wheat

rise above prices on world markets, exporters may pay the farmer the American price and sell the wheat at the lower world price, with the government making up the difference between the farm price and the world price.

If the farm price rises, the subsidy rises, but the exporter still gets only the world price for the wheat when he sells it. If it were not for such a subsidy, exporters could not sell a bushel of U.S. wheat overseas at times when U.S. farm prices are higher than those on the world market. The subsidy program is one of long standing in this country.

The subsidy was removed in September of this year only after world prices rose to the level of those in the United States. Actually, because the U.S. became the dominant supplier of wheat on the world market, the world price was set in our markets.

Incidentally, some other countries have export subsidies on wheat too, but they don't use that word. In the Common Market countries, for example, they refer to it as an "export restitution payment" and it could be that this phrase better defines the purpose of the program than the word "subsidy."

Other questions have indicated not all the public was aware of the functions of the government's loan or price support program on wheat. This led to statements in behalf of farmers who were "forced to sell their wheat at harvest to pay bills or taxes" and therefore missed out on the higher prices that followed the sales to the Soviet Union.

The fact was that any wheat farmer in the government program, and that would include nearly all of them, could get a government loan at harvest time at a national average of \$1.25 a bushel, which would have provided the cash to pay bills or taxes. Not only that, if the price of wheat rose — which it did — the farmer could redeem his loan, take title anew to his wheat and sell it on the market at the higher price.

Thousands of them have done very thing.

Also, if the price of wheat fell below the \$1.25 a bushel, the farmer could have let the government take title and he, the farmer, would have kept the \$1.25. "heads I win and tails I lose" practice, and that is exactly the law was written.

The public also apparently was aware that in most years it is the custom of farmers in Oklahoma, Texas, where the winter wheat harvest is first completed, to get their grain immediately. They do this because exporters get close to Gulf ports so that they save on freight. Therefore, exporters pay a premium of several cents a bushel over prices in the north. Thus in most or at least some years, the Oklahoma and Texas farmer makes money by selling early. At the same time, he gets the same government certificate payment as the farmer in the north.

This year the situation reversed. The northern farmer the later harvest benefited by higher prices that came after Soviet deals. He also will get the same certificate payment as Texas and Oklahoma farmers sold at lower prices.

"Merry Christmas?"

Not for the person with a hearing loss!

For the person with a hearing loss, Christmas can be the saddest time of the year instead of the merriest. You feel lonely, "left out"—even with those you love.

But you may share again in the Christmas joys folks with normal hearing enjoy—with help from Beltone.

A tiny new Beltone aid may help you hear all the precious sounds of Christmas — carols, church bells, a child's laughter.

Come in soon for a FREE demonstration . . . and a FREE Beltone electronic hearing test. No obligation, of course.

Beltone

Hearing Aid Service

CHARLIE GILLUM

103 North 4th

Phone 913/778-3503

MANHATTAN, KANSAS

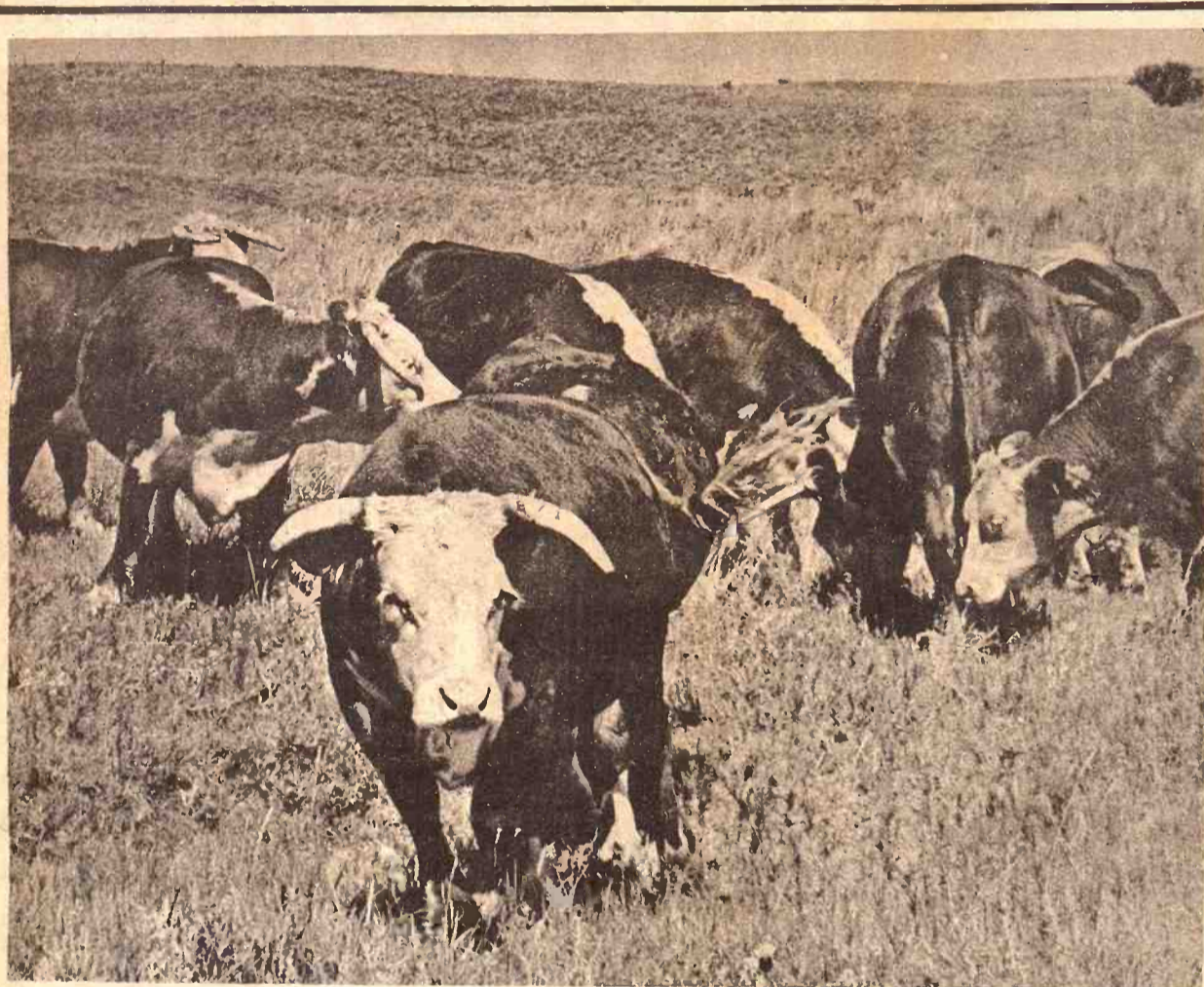

Now beef gains are possible even on poor grassland.

With CO-OP Pasture Gainer you don't have to sacrifice pounds or profit, just because your grass isn't up to par. Gains are possible with Pasture Gainer, through more efficient utilization of roughage.

This high energy supplement of 12% protein, plus vitamins, calcium, phosphorus and trace minerals, can increase the carrying capacity of your pastures tremendously. Feed Pasture Gainer free-choice in self-feeders. Important — it requires only a minimum of fuss and assures your calf crop a balanced diet.

CO-OP Pasture Gainer has grown to be a very important addition to the CO-OP Cow-Calf feeding program. And it's only one feed in the complete CO-OP line that helps you nail down extra profits. There's CO-OP

Calf Creep for nursing calves; Stocker-Starter for stress periods and eight more research-proven CO-OP feeds, especially produced for your every beef need. CO-OP Pasture Gainer, in addition to the entire CO-OP Cow-Calf feeding program has been formulated and tested for one reason: Quicker and more profitable gains.

So, it just makes sense to see the feed specialist now at your Double-Circle Co-op.



Co-op quality, service, your participation add up to the BEST DEAL IN THE COUNTRY.

BEEF FEEDS

Clay Center
Farmers Union Co-op
Clay Center-Bala-
Miltonvale-Leonardville
Phone 913/632-3800

Manhattan
Farmers Cooperative Assn.
Manhattan-Alta Vista-
Westmoreland-Onaga
Phone 913/776-9467

Greenleaf
Farmers Co-op Elevator Assn.
Greenleaf-Linn
Washington
Phone 913/747-2160

Carlton
Farm Co-op Assn.
Carlton-Dillon
Phone 913/949-2221
913/336-7228

Lindsborg
Farmers Union Elevator Co.
Lindsborg-Falun
Bridgeport
Phone 913/227-3342

St. Marys
Farmers Union Co-op
Business Assn.
St. Marys
Phone 913/437-2434

MANHATTAN Camera Shop

The Most Complete Photo Store
In The Middlewest

CAMERAS • LENSES • PROJECTORS
STROBES • ENLARGERS • DARKROOM SUPPLIES
WE ACCEPT TRADES
776-4240

228 POYNTZ AVENUE MANHATTAN

FARM TRUCK BODIES

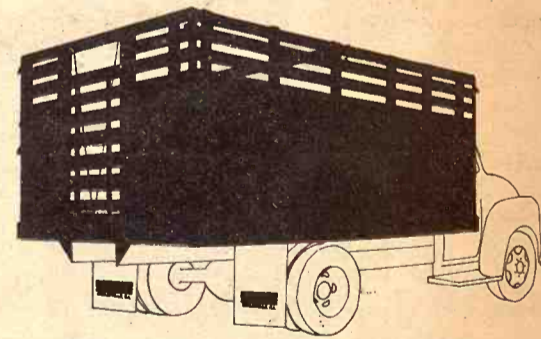

Hinge Down Combination Grain & Livestock Body

A complete and versatile Steel Farm Body. Easily changed from a flat platform to a 28" Grain Side with modern lever-type sliding gate. Add 12" Tip Tops to convert unit to 40" Grain Sides. Ribs folding racks to convert to 66" Stock Rack Body complete with easy in-and-out sliding cattle gate, controlled by nylon rope and pulley arrangement. Dist. of Schlan

ALSO BODIES WITH WOOD SIDES.

UNDERBODY HOISTS

Heavy Duty . . . 14 ton capacity —
Designed for 102 inch to 120 inch CA
with 14 ft. to 18 ft. bodies — Each
32 pounds of hoist lifts 1 ton of
payload. — Call or come in today.



HAUL-MOR, INC.
Valley Falls, Kansas
Phone 945-9211

Manhat

We had a large run of catt Thursday, November 30, with strong on all classes of catt We are expecting a good sa if you have cattle you want to holidays, call one of us and we'll be over. Or just bring them over. Following is a partial listing

STOCKER & FEED

Day Ranch, Council Grove
L. Blanka, Wamego
Jim St. John, Dover
Riley County
Deborah Ericksen, Manhattan
Riley County
Wes Dutton, Alta Vista
Riley County
Ernest Mosburg, Clay Center
Deborah Ericksen, Manhattan
Kenneth Olsen, Green
Floyd Bosch, Council Grove
Geary County

O. W. & R. W. Hagenmaier, Ra
Dummermuth & Blosor, Watv
Ernest Mosburg, Clay Center
Geary County
Ken Olsen, Green
T. House, Westmoreland
Riley County
Wes Dutton, Alta Vista
Riley County
Dummermuth & Blosor, Watv
K. Olsen, Green
Dummermuth & Blosor, Watv
Geo Schurle, Manhattan
Stan Schurle, Manhattan
Geo Schurle, Manhattan
Rinzel Bros., Alma
Geo Williams, Eskridge

Riley County
Melvin Zoeller, Westmoreland
Geo Williams, Eskridge
Orville Burtis, Manhattan
Ken Olsen, Green
Jim St. John, Dover
Geary County
Geo Williams, Eskridge
W. Swartz, Alta Vista
Stan Schurle, Manhattan
Geo Schurle, Manhattan
H. Heine, Belvue
Geo Williams, Eskridge
Stan Schurle, Manhattan
Geo Schurle, Manhattan
Geo Schurle, Manhattan
Geo Schurle, Manhattan

STEER CALV
Louise Larson, Dwight
Bob Burgess, Wamego
Dummermuth & Blosor, Watv
Day Ranch, Council Grove
Millard Horne, Jr., Alma
John Horne, Alma
Melvin Zoeller, Westmoreland
B. Pletcher, Manhattan
Bob Burgess, Wamego
Day Ranch, Council Grove
Millard Horne, Jr., Alma
Eugene Pagler, Wamego
Day Ranch, Council Grove
Bob Burgess, Wamego
Riley County
Floyd Bosch, Council Grove
Gene Hartner, Westmoreland
Riley County
Deborah Ericksen, Manhattan
Gene Hartner, Westmoreland
Louise Larson, Dwight
Riley County
Day Ranch, Council Grove
Floyd Bosch, Council Grove
Dewayne Ruthstrom, Leonar
Bob Burgess, Wamego
Floyd Bosch, Council Grove
Vic Bandel, Alma
Dummermuth & Blosor, Watv
Day Ranch, Council Grove
Bob Turner, Paxico
Day Ranch, Council Grove
Riley County
L. Blanken, Wamego
Ernest Mosburg, Clay Center
Roy Leathers, Manhattan
Vern Lyne, Blue Rapids
Floyd Bosch, Council Grove
Jim St. John, Dover
Dummermuth & Blosor, Wate
O. W. & R.W. Hagenmaier, Ra
Deborah Ericksen, Manhattan
Vic Bandel, Alma
L. Blanka, Wamego
Vern, Lyne, Blue Rapids
L. Blanka, Wamego
Reymond Glanzer, Randolph
Roy Leathers, Manhattan

Manhattan Commission Co.

I
N
C.

SALE STARTS
11:00 A.M. SHARP

SALE EVERY

Thursday

EARLY CONSIGNMENTS FOR THURSDAY, DECEMBER 14

100 choice mixed feeder steers 825-850 lbs.
30 wf pre-conditioned calves 450-500 lbs.
75 steer & heifer calves 400-425 lbs.
10 wf springer cows due to calve soon.

Vern Lyne, Blue Rapids 3 wf hfrs 458 @ 40.25
Dummermuth & Bloser, Watrvle. 1 r brkl hfr 460 @ 40.25
L. Smith, Holton 2 char hfrs 465 @ 40.25
Day Ranch, Council Grove 1 bwf hfr 505 @ 40.00

BULLS

Riley County 1 blk bull 1235 @ 32.50
John Horne, Alma 1 wf bull 1350 @ 30.75
Ringel Bros., Alma 1 red bull 1145 @ 29.80

COWS

B. Pletcher, Manhattan 1 wf cow 885 @ 31.75
Orville Burtis, Manhattan 1 bra cow 1150 @ 26.75
F. Simon, Alma 1 holst 1285 @ 26.40
Jim Wood, Alma 1 wf cow 1095 @ 26.40
Delbert Simon, Alma 1 holst 1345 @ 26.40
Orville Burtis, Manhattan 1 wf cow 765 @ 26.25
Bob Turner, Paxico 1 holst 1235 @ 26.10
Orville Burtis, Manhattan 1 wf cow 920 @ 26.10
Orville Burtis, Manhattan 1 wf cow 1075 @ 26.00
Lester Burkland, Olsburg 1 wf cow 1205 @ 26.00
Jim Wood, Alma 1 wf cow 890 @ 25.80
Robert Fleming, Riley 1 blk cow 875 @ 25.80
John Horne, Alma 2 wf cows 1125 @ 25.70
Allen Sender, Alma 1 holst 1100 @ 25.50
E. H. Brinkman, Alma 1 wf cow 1050 @ 25.50
Bob Turner, Paxico 1 holst 1050 @ 25.50
Melvin Hughes, Eskridge 1 wf cow 1290 @ 25.50
Tom Kimball, Manhattan 1 wf cow 1065 @ 25.40
Leslie Blanton Est., Alma 1 holst 1450 @ 25.40
Vic Bandel, Alma 2 wf cows 1125 @ 25.30
Bob Turner, Paxico 1 wf cow 1015 @ 25.20
Richard Brinkman, Alma 1 wf cow 1385 @ 25.00
Jim Wood, Alma 1 wf cow 1015 @ 24.90
John Horne, Alma 1 wf cow 1015 @ 24.75
Melvin Zoeller, Westmoreland 1 wf cow 1185 @ 24.75
Henry Hine, Belvue 1 r brkl 990 @ 24.75
John Heiger, Wamego 1 wf cow 950 @ 24.60
E. H. Brinkman, Alma 1 wf cow 995 @ 24.50
Jim Wood, Alma 2 wf cows 912 @ 24.50
Elizabeth Waugh Trust, Eskridge 1 wf cow 1100 @ 24.50
Loran Martens, Manhattan 1 wf cow 1195 @ 24.40
Elizabeth Waugh Trust, Eskridge 1 wf cow 985 @ 24.25
Lester Buckland, Olsburg 1 char 1490 @ 24.10
Floyd Bosch, Council Grove 1 swiss 1225 @ 24.10
Vic Bandel, Alma 2 wf cows 902 @ 24.10
R. Walters, Manhattan 1 wf cow 955 @ 24.00
Art Carlson, Olsburg 1 r rn 1610 @ 24.00
Vic Bandel, Alma 1 blk cow 960 @ 24.00
John Horne, Alma 4 wf cows 1013 @ 24.00
Melvin Zoeller, Westmoreland 2 wf cows 1152 @ 24.00
E. H. Brinkman, Alma 1 wf cow 1040 @ 23.90
Vic Bandel, Alma 1 wf cow 935 @ 23.75
Lee Walters, Manhattan 2 wf cows 910 @ 23.75
Albert Winter, St. George 1 wf cow 1185 @ 23.60
John Heiger, Wamego 1 wf cow 955 @ 23.50
Vic Bandel, Alma 1 wf cow 905 @ 23.50
O.W. & R.W. Hagenmaier, Rand. 1 blk cow 955 @ 23.50
E. H. Brinkman, Alma 1 wf cow 940 @ 23.50
E. H. Brinkman, Alma 1 wf cow 1020 @ 23.40
John Horne, Alma 1 wf cow 1345 @ 23.25
Art Carlson, Olsburg 1 holst 1265 @ 23.25
Elizabeth Waugh Trust, Eskridge 1 wf cow 960 @ 23.25
Florence Simon, Alma 1 wf cow 1080 @ 23.00
Elmer Woody, Paxico 1 blk cow 855 @ 22.75
Tom Duncan, Westmoreland 2 wf cows 1095 @ 22.75
James P. Bassett, Topeka 1 blk cow 930 @ 22.70
John Horne, Alma 1 wf cow 780 @ 22.50
Delbert Simon, Alma 1 gern cow 850 @ 22.40
Tom Duncan, Westmoreland 1 blk cow 795 @ 22.25
Loran Martens, Manhattan 1 wf cow 1075 @ 22.10

HEIFER CALVES

John Horne, Alma 4 wf hfrs 285 @ 49.50
Bob Burgess, Wamego 18 bwf hfrs 348 @ 48.25
Millard Horne, Jr., Alma 9 wf hfrs 310 @ 47.50
Bob Burgess, Wamego 3 bwf hfrs 288 @ 47.00
Day Ranch, Council Grove 2 wf hfrs 312 @ 45.50
Millard Horne, Jr., Alma 8 wf hfrs 376 @ 45.50
John Horne, Alma 10 wf hfrs 414 @ 45.25
Rufus Cox, Manhattan 13 wf hfrs 449 @ 45.25
Dummermuth & Bloser, Watrvle. 11 wf hfrs 428 @ 45.20
Dewayne Ruthstrom, Lnrdrville 6 blk hfrs 359 @ 44.50
Bob Burgess, Wamego 15 wf hfrs 459 @ 44.30
B. Pletcher, Manhattan 10 wf hfrs 325 @ 44.25
Raymond Glanzer, Randolph 8 wf hfrs 458 @ 44.10
Ernest Mosburg, Clay Center 1 wf hfr 315 @ 43.75
Day Ranch, Council Grove 3 b/bwf hfr 261 @ 43.75
Alfred Lang, Green 1 wf hfr 350 @ 43.25
Charles Bean, Alma 1 bwf hfr 480 @ 43.25
Rufus Cox, Manhattan 2 bwf hfrs 485 @ 43.00
Dewayne Ruthstrom, Lnrdrville 3 blk hfrs 451 @ 43.00
O.W. & R.W. Hagenmaier, Rand. 18 blk hfrs 463 @ 43.00
L. Blanka, Wamego 3 wf hfrs 456 @ 43.00
Jim St. John, Dover 16 blk hfrs 482 @ 42.75
Charles Bean, Alma 2 blk hfrs 437 @ 42.75
Melvin Zoeller, Westmoreland 1 bwf hfr 465 @ 42.75
L. Blanka, Wamego 3 bwf hfrs 453 @ 42.75
L. Smith, Holton 34 b/bwf 387 @ 42.60
Florence Simon, Alma 1 b brkl hfr 445 @ 42.50
Deborah Ericksen, Manhattan 1 b brkl hfr 535 @ 42.50
Frank Bandel, Alma 3 blk hfrs 396 @ 42.50
Vic Bandel, Alma 11 wf hfrs 470 @ 42.30
Eugene Pagler, Wamego 5 wf hfrs 436 @ 42.25
Melvin Zoeller, Westmoreland 1 brkl hfr 530 @ 42.25
Riley County 1 red hfr 500 @ 42.25
Dummermuth & Bloser, Watrvle. 3 char hfrs 351 @ 42.25
Alfred Lang, Green 3 wf hfrs 498 @ 42.25
Floyd Bosch, Council Grove 2 rn hfrs 355 @ 42.25
Rufus Cox, Manhattan 4 wf hfrs 480 @ 42.25
Dummermuth & Bloser, Watrvle. 5 brkl hfrs 449 @ 42.10
L. Blanka, Wamego 2 brkl hfrs 447 @ 42.00
Dummermuth & Bloser, Watrvle. 4 wf hfrs 465 @ 42.00
L. Smith, Holton 23 mix hfrs 423 @ 42.00
Floyd Bosch, Council Grove 2 wf hfrs 442 @ 42.00
Riley County 4 blk hfrs 558 @ 42.00
Melvin Zoeller, Westmoreland 1 wf hfr 530 @ 41.50
Day Ranch, Council Grove 1 wf hfr 400 @ 41.25
L. Smith, Holton 1 wf hfr 375 @ 41.25
Elmer Woody, Paxico 8 blk hfrs 423 @ 41.25
Vic Bandel, Alma 3 char hfrs 456 @ 41.25
Vic Bandel, Alma 4 brkl hfrs 535 @ 41.10
L. Blanka, Wamego 1 wf hfr 395 @ 41.00
T. House, Westmoreland 1 wf hfr 450 @ 40.75
Riley County 1 blk hfr 490 @ 40.75
Gene Hartner, Westmoreland 7 b/bwf hfr 451 @ 40.50
Floyd Bosch, Council Grove 1 rn hfr 440 @ 40.50
Elmer Woody, Paxico 12 blk hfrs 521 @ 40.50
Dummermuth & Bloser, Watrvle. 7 char hfrs 459 @ 40.30

We had a large run of cattle at our sale last week, Thursday, November 30, with a market that was steady strong on all classes of cattle.

We are expecting a good sale this coming Thursday. If you have cattle you want to market before the holidays, call one of us and we'll come out to look them over. Or just bring them in.

Following is a partial listing of our sale last Thursday:

STOCKER & FEEDER CATTLE

Day Ranch, Council Grove 1 blk str 585 @ 47.50
Blanka, Wamego 1 b/brkl str 590 @ 47.00
St. John, Dover 4 blk str 606 @ 46.50
Riley County 7 char str 662 @ 45.20
Deborah Ericksen, Manhattan 3 bwf str 588 @ 44.75
Riley County 2 str 745 @ 44.50
Wes Dutton, Alta Vista 4 wf str 610 @ 44.25
Riley County 2 blk str 680 @ 44.20
Ernest Mosburg, Clay Center 1 wf str 700 @ 44.00
Deborah Ericksen, Manhattan 2 wf str 582 @ 44.00
Ernest Olsen, Green 4 wf str 756 @ 43.30
Floyd Bosch, Council Grove 1 bl rn str 640 @ 43.10
Riley County 3 wf str 593 @ 43.00
W. & R.W. Hagenmaier, Rand. 5 blk str 648 @ 42.60
Dummermuth & Bloser, Watrvle. 1 wf bull 635 @ 42.30
Ernest Mosburg, Clay Center 11 wf hfrs 565 @ 41.90
Riley County 3 wf str 738 @ 41.00
Ernest Olsen, Green 3 wf str 956 @ 40.75
T. House, Westmoreland 1 wf hfr 580 @ 40.50
Riley County 2 char hfrs 572 @ 40.25
Wes Dutton, Alta Vista 5 wf hfrs 618 @ 40.10
Riley County 1 char str 715 @ 40.00
Dummermuth & Bloser, Watrvle. 1 wf hfr 580 @ 39.75
Ernest Olsen, Green 1 wf str 670 @ 39.75
Dummermuth & Bloser, Watrvle. 1 char bull 625 @ 39.50
Vic Schurle, Manhattan 8 blk str 816 @ 39.20
Vic Schurle, Manhattan 1 blk str 810 @ 39.20
Vic Schurle, Manhattan 1 char str 745 @ 39.10
Ringel Bros., Alma 1 red str 715 @ 39.10
Vic Williams, Eskridge 1 red hfr 680 @ 38.30
Riley County 3 holst str 610 @ 38.20
Lvin Zoeller, Westmoreland 1 wf hfr 615 @ 38.00
Vic Williams, Eskridge 6 blk/bwf hfr 638 @ 37.90
Orville Burtis, Manhattan 1 brndl wf 800 @ 37.75
Ernest Olsen, Green 3 wf str 1066 @ 37.50
St. John, Dover 1 blk hfr 605 @ 37.50
Riley County 6 wf hfrs 645 @ 37.50
Vic Williams, Eskridge 1 blk hfr 605 @ 37.00
Swartz, Alta Vista 99 mix str 965 @ 37.00
Vic Schurle, Manhattan 3 holst str 718 @ 36.90
Vic Schurle, Manhattan 9 holst str 831 @ 36.90
Heine, Belvue 1 broc hfr 610 @ 36.75
Vic Williams, Eskridge 2 blk hfrs 665 @ 36.75
Vic Schurle, Manhattan 1 holst str 1060 @ 36.00
Vic Schurle, Manhattan 8 holst str 1060 @ 36.00
Vic Schurle, Manhattan 4 blk str 1051 @ 35.75
Vic Schurle, Manhattan 3 blk str 1006 @ 35.75

STEER CALVES

Ernest Larson, Dwight 1 wf str 175 @ 61.50
Bob Burgess, Wamego 2 bwf str 290 @ 59.50
Dummermuth & Bloser, Watrvle. 1 wf bull 285 @ 57.00
Day Ranch, Council Grove 1 wf str 295 @ 56.00
Lard Horne, Jr., Alma 4 wf str 288 @ 54.75
John Horne, Alma 8 wf str 381 @ 54.00
Lvin Zoeller, Westmoreland 9 wf str 451 @ 53.50
Pletcher, Manhattan 11 wf str 306 @ 53.25
Bob Burgess, Wamego 21 bwf str 384 @ 53.25
Day Ranch, Council Grove 1 wf str 250 @ 52.75
Lard Horne, Jr., Alma 22 wf str 392 @ 52.75
Eugene Pagler, Wamego 9 wf str 401 @ 52.70
Day Ranch, Council Grove 2 wf str 330 @ 52.50
Bob Burgess, Wamego 2 wf str 392 @ 52.25
Riley County 1 wf str 375 @ 52.00
Floyd Bosch, Council Grove 1 red str 320 @ 51.50
Gene Hartner, Westmoreland 1 bwf str 310 @ 51.25
Riley County 1 char str 420 @ 50.75
Deborah Ericksen, Manhattan 1 wf str 440 @ 50.50
Gene Hartner, Westmoreland 8 b/bwf str 450 @ 50.50
Ernest Larson, Dwight 2 wf str 407 @ 50.50
Riley County 1 wf str 420 @ 50.50
Day Ranch, Council Grove 3 blk str 288 @ 50.50
Floyd Bosch, Council Grove 1 bwf str 315 @ 50.25
Dewayne Ruthstrom, Leonardville 3 blk str 410 @ 50.25
Bob Burgess, Wamego 8 wf str 495 @ 50.25
Floyd Bosch, Council Grove 2 wf str 440 @ 50.00
Vic Bandel, Alma 23 wf str 461 @ 50.00
Dummermuth & Bloser, Watrvle. 1 char bull 440 @ 50.00
Riley County 3 wf str 415 @ 50.00
Turner, Paxico 8 wf str 482 @ 49.75
Day Ranch, Council Grove 1 char str 375 @ 49.75
Riley County 1 b brkl 455 @ 49.50
Lanken, Wamego 2 wf str 465 @ 49.50
Ernest Mosburg, Clay Center 5 wf str 427 @ 49.50
Gene Leathers, Manhattan 3 bwf str 441 @ 49.50
Vern Lyne, Blue Rapids 1 wf str 490 @ 49.25
Floyd Bosch, Council Grove 1 red str 365 @ 49.25
St. John, Dover 3 blk str 418 @ 49.25
Dummermuth & Bloser, Watrvle. 1 char bull 500 @ 49.25
W. & R.W. Hagenmaier, Rand. 16 blk str 469 @ 49.00
Deborah Ericksen, Manhattan 4 bwf str 483 @ 49.00
Vic Bandel, Alma 7 char str 518 @ 48.75
Lanka, Wamego 4 b/bwf str 442 @ 48.75
Vern Lyne, Blue Rapids 1 wf str 435 @ 48.75
Lanka, Wamego 1 red str 535 @ 48.50
Raymond Glanzer, Randolph 2 wf str 450 @ 48.50
Gene Leathers, Manhattan 1 wf str 225 @ 48.50

MANHATTAN Camera Shop
The Most Complete Photo Store
In The Midwest
CAMERAS - LENSES - PROJECTORS
STROBES - ENLARGERS - DARKROOM SUPPLIES
WE ACCEPT TRADES
776-4240
228 POYNTZ AVENUE MANHATTAN

FARM TRUCK

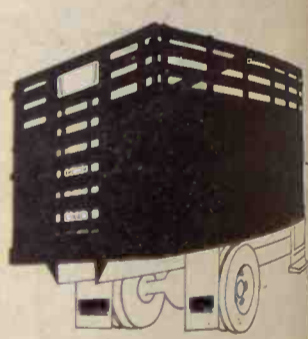

Hinge Down Combination
A complete and versatile Steel Farm Truck with a flat platform to a 28" Grain Side with 12" gates. Add 12" Tip Tops to convert to 66" Stock Bed. Folding racks to convert to 66" Stock Bed. Easy in-and-out sliding cattle gate, combination alley arrangement. Dist. of Schwan

UNDERBODY

Heavy Duty 14 feet
Designed for 102 inch
with 14 ft. to 18 ft.
32 pounds of hoist
payload. — Call or come



FOR ESTIMATES
W. E. DUGANAlta Vista, 229-6430
JOE RAINE Maple Hill, 663-2226
DON WELLSManhattan, 539-3744
MERVIN SEXTON Abilene, 263-3449
WALT SUTTER Junc. City, 238-5685
BARN PHONEManhattan, 776-4815
Consignment Reports
WIBW Radio 6:30 a.m.
Thursdays
WIBW-TV 12:15 noon
Wednesdays

BUYING FAT HOGS
At Manhattan Every weekday except Thursday and Friday.
At Eskridge Every Monday At Alta Vista Every Saturday
Buying hours 8 a.m.-2 p.m. except Manhattan. For information
call the barn in Manhattan, 776-4815. Or you may call Joe Raine
at Maple Hill 663-2226, or Eskridge yard 449-2347.

AUCTIONEERS
Joe Raine; Harold R. Siegel; Jude Carey; Harold Mugler

will be down sharply to an estimated \$704 million.

If feed grains are cut to \$1.1 billion, the total for the three crops is likely to be less than \$2.7 billion next year.

Last year's total subsidy package was \$3.1 billion.

Next year, the goal is to encourage less cotton and more corn and soybeans planting, officials said.

The higher grain prices this year are accounted for by a soaring export market, including massive wheat and soybean sales totalling \$1.2 billion to the Soviet Union.

The USDA said it has at least three possible plans under review for 1973 feed grain operations, each aimed at some expansion in planting of corn and soybeans.

Farmers under each would be

22 Soybean Producers Aid For Ottawa

Ottawa will become the soybean capital of Kansas for a day when producers meet to organize.

Ottawa University will be the site of the organizational meeting, scheduled to begin at 10:15 a.m. today (Dec. 14).

At the end of the afternoon, the growers will have formed the Kansas Soybean Association, which will be affiliated with the American Soybean Association.

It has been instrumental in opening overseas markets for beans, one reason soybean prices have increased substantially in the past few years. Recent prices reached as high as \$3.75 per bushel.

The association cannot become affiliated with ASA unless it has 200

members. Wayne Dicken of De Soto, chairman of a steering committee appointed to make preliminary plans for a statewide organization, said approximately 230 Kansas producers have joined the new association.

"I hope soybean producers take advantage of the opportunity to join the association," said Dicken. "More farmers are becoming aware of the fact that they can do things collectively that they can't do alone."

Dicken said speakers will include Dr. Robert A. Bohannon, director of Extension at Kansas State University; Harold Kuehn, president of ASA; C. Wesley Randall, program manager for market development of ASA; and Ralph A. Moore, manager of Cargill, Inc., of Wichita (soybean processors).

A business meeting will conclude the day's activities.

Angus Futurity Draws 57 Entries

Kansas Angus breeders divided trophies among the top Angus herds at the Kansas Angus Association's 18th annual futurity show and sale.

Females led the parade into the Exhibition Center, show ring about an hour after the scheduled opening of the show under the critical eyes of judge Howard Hillman, Canova, S.D.

After taking the heifer calf championship, Nick Steffen, Conway Springs, swept to the grand championship title.

Edged into reserve grand champion was the junior champion female, owned by Caldwell and Wagner Angus Farms, Harlan.

Reserve heifer calf champion was shown by Ramsey Ranch, El Dorado, and Caldwell and Wagner Farms. Reserve junior champion female title went to Cheyenne Angus Farms of Ellinwood.

6N Ranch, Council Grove, and Kansas State University, captured the grand champion bull title.

Taking the reserve grand champion spot was a bull owned by Ramsey Ranch, El Dorado, and Caldwell and Wagner Angus Farms. Earlier the bull had been selected senior champion bull.

Bull calf champion was shown by Lewis M. Neal Jr., Caldwell; reserve by Henry Schmidt and Son, Freeport.

Reserve junior champion bull was exhibited by Cheyenne Angus Farms, Ellinwood. Ramsey Ranch and Shamrock Farms, Manhattan, captured the reserve senior champion bull title.

Of the original 60 head entered for the show and sale, 57 arrived. Phil Ljungdahl, Dodge City, secretary-fieldman, said sickness and other minor problems reduced entries slightly.

In a special awards banquet, Caldwell and Wagner Angus Farms were recipients of the get-of-sire trophy.

Premier sire award was presented to McCurry Brothers, Sedgwick.

YES, I want GRASS & GRAIN

Enclosed find () \$4.14 for one year () \$7.25 for two years
(\$4 plus state and city sales tax) (\$7 plus state and city sales tax)

Name _____

Address _____

Town & State _____ Zip _____

Mail to Ag Press, Box 1009, Manhattan, Kansas 66502

Auction SALE **Thursday, Dec. 14**
Starts 1:30 p.m. Inside
Due to the closing of a school building the Unified School District of the Scandia-Courtland area will sell at public auction the land, school building and contents at Kackley, Ks.

REAL ESTATE
Two Tracts of 9 and 15 Lots in the City of Kackley, Ks.

BUILDINGS

The school building is a two story brick, 60'x50' with a 55'x90' concrete block gymnasium attached. The brick building has a water system and a forced air oil furnace, rest rooms and kitchen. The gym has two forced air oil furnaces, tile covered concrete floor and stage.

A 8'x10' wooden building, suitable to be moved.

Terms: Total purchase price day of sale. Quit claim deed will be delivered and immediate possession given. All announcements sale day take precedence.

For further information or inspection prior to sale day contact the auctioneer, and Real Estate Salesman, Calvin Schou, Agenda, Ks. Phone 732-6422 or Ernest Milton, Supt. of Schools, Unified Dist. 426 Scandia, Ks., phone 335-2206.

PLAYGROUND EQUIPMENT AND MISCELLANEOUS

Teeter totter; Monkey bar; 2 Merry-go-rounds; 2 sets swings; General Electric refrigerator; 2 apartment size electric ranges; 80 gal. electric water heater; Clothes racks; Ping pong table; 3 Upright pianos; Music stands; Wooden chairs; Tables; Benches; Large assortment of school books; Side-arm desk chairs; Lift-lid desk and chair; Assortment of roll maps; 2 world globes; Flag pole; Antique school bell and tower; Mosier Safe, 2'x2'x2 1/2' on wheels;

TRUCK TIRES — Six 8.25x20 and two 800x16.5

OWNER: U.S.D. 426
Auctioneer, Calvin Schou, Agenda, Ks. 913-732-6422 Earl Melby, Clerk

Year End BARGAIN

NEW & USED TRACTORS & MACHINERY

New Machines Set Up, Serviced & Field Ready

Get Your 7% Investment

NEW	Reg. Price	Sale	Reg. Price	Sale
F1066D	\$12,057	\$9650	IH No. 101	
F656G	\$8175	\$6650	IH No. 101	
420T baler	\$2515	\$2125	IH No. 101	
No. 55 10' chisel	\$850	\$815	IH No. 101	
No. 55 7' chisel	\$835	\$725	Case 12	
No. 68 4 row cult.	\$1195	\$950	IH No. 101	
No. 990 mower cond. 9'	\$3300	\$2750	IH No. 101	
No. 470 fold disk 17 1/2'	\$2500	\$1995	IH No. 101	
No. 540 4x16 plow 16'03"	\$1603	\$1295	Case 12	
No. 9 4 sec. 21' coil harrow	\$703	\$395	IH No. 101	
No. 500 12 1/2' disk, demo.	\$2985	\$1890	IH No. 101	
No. 550 5x16 plow 18'79"	\$1879	\$1570	IH No. 101	
No. 400 6 row air planter, demo.	\$4094	\$3100	IH No. 101	
No. 111 rotary cutter	\$430	\$345	IH No. 101	
No. 56 forage blower	\$988	\$745	IH No. 101	
No. 80 6 row lister with fertilizer	\$2715	\$2160	IH No. 101	
No. 610 14' offset disk, demo.	\$2400	\$1950	IH No. 101	

USED MACHINES	Shop Tested & Field Ready
TRACTORS	
F1256D, new engine, cab with air & heater	\$3950
F1026D Hydrostat, 1200 hours	\$2825
F706D	\$4250
F656G	\$4550
F656D, Hydrostat	\$4850
F460G	\$1950
F1460D	\$3500
F300G	\$850
S M overhauled	\$8500
JD 4020 excellent	\$1125
JD 60	\$475
JD A	\$4750
MF 180, overhauled	\$1150
MF 85 overhauled	\$275
MH 44	\$2150
Ford 4000D	\$2150

COMBINES	TRACTORS
IH 403 with 14' platform	IH 101 with 12' platform, cab & pickup reel
IH 101 with 12' platform, cab	IH 101 with 12' platform
IH 101 with 12' platform	MF 410 14' with new cab, roll-a-cone & straw chopper
MF 410 14' with new cab, roll-a-cone & straw chopper	MF 92 14'
MF 92 14'	Baldwin Gleaner 12'

HAY AND FORAGE MACHINES
IH 45 baler
IH No. 816 mower conditioner
IH 2A hay conditioner
JD 3 nt. 7' mower
JD No. 24 mtd. mower
JD No. 5 mower
IH No. 55 2 row wide harrow

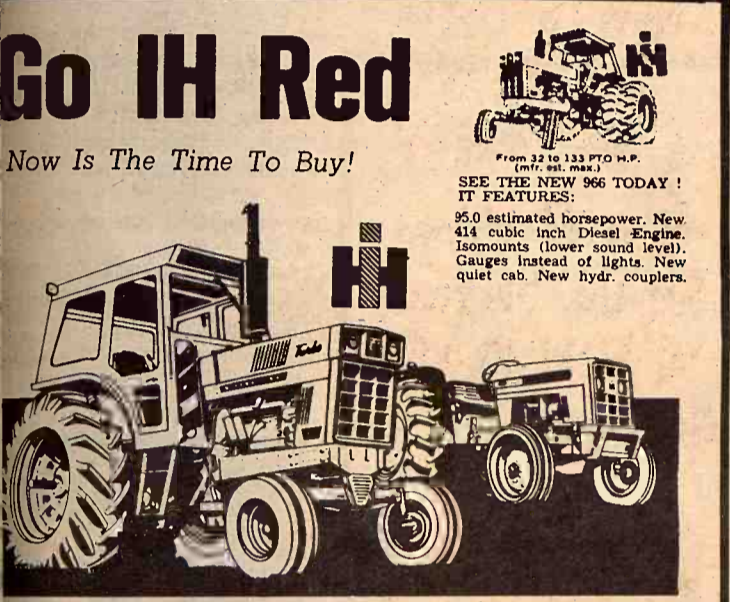

Go IH Red
Now Is The Time To Buy!

Ask About **WAIVER OF INTEREST**
Get Our **"PACKAGE DEAL"**
- LET US HELP YOU SAVE MONEY -

TRACTORS	COMBINES	TRUCKS	MISCELLANEOUS
IH 574 - F 766 Diesel	IHC 915 D with 6-row Corn Head	IHC 1100 PICKUP	IHC 1150 Grinder-Mixer
IH No. 61 F 966 Diesel - F 1066 Diesel	IHC 615 with Platform & Row Crop	COF 4070 A TRACTOR	
IH No. 61 F 1466 Diesel - F 1468 Diesel	IHC 715 with Platform & Row Crop		
Cadets and Mowers	CORN HEADS		
	IHC 733, 3-row, 30-in. - for 615 or 303		
	IHC 329 WN, 3-row, 30-in. - for 403 or 715		
	IHC 327 WN, 3-row, 30-in. - for 315		
	IHC 763, 6-row, 30-in. - for 915		

ANNOUNCEMENT!...

Stop In And Meet TED GIBSON

and, my brother, has joined our firm after twenty-one years as an IH dealer at Plattsburg, Missouri. We are glad to have him help serve you. Stop in and get acquainted with "Ted".

Falls City Truck & Impl. Co.

"SERVING YOU FOR 28 YEARS"

PHONE 482-2437 FALLS CITY, NEBRASKA
- SEE US NOW FOR ALL YOUR NEEDS -
BOB GIBSON and TED GIBSON - Owners - RON SAILORS and FRANK MARRS - Sales -

Here's a simple formula for making money in livestock.

BUY LOW SELL HIGH

Kind of a ridiculous formula, isn't it? With feeding stock high and your feed costs going up & up.

You Can't Predict The Prices — But You Can Be Sure That Quality And Price Will Favor You Most If You Stay With This Label —

KEY FEEDS

CHECK WITH A KEY DEALER OR CALL KEY MILLING CO. FOR THE BEST WAY TO FIGHT PRICE SQUEEZE
KEY MILL — CLAY CENTER, KANSAS

TICKLE BOX® by Ted Trogdon

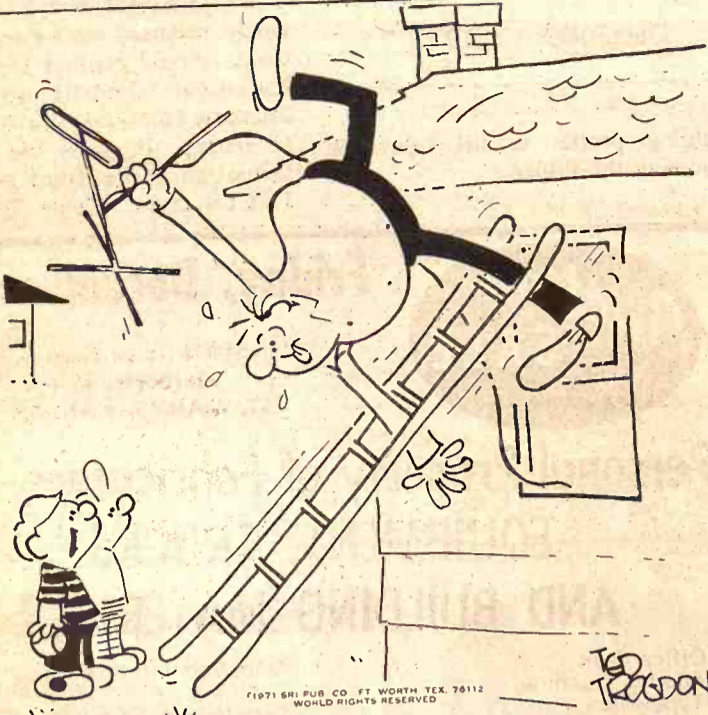

"Man! This is better than TV."

Record Exports Of Wheat, Soybeans, Feedgrains Predicted

The U.S. grain transportation system has recently reached a level of performance which, if sustained for the rest of fiscal 1973, should allow exports of wheat, feedgrains, and soybeans to reach a record 74.5 million metric tons. This would mean an increase of 49 per cent over the performance achieved the year before, the USDA Foreign Agricultural Service reports.

Three trends have developed:
 • In the last week of October, grain and soybean exports pushed above the level required to reach the fiscal-year goal. This level was maintained or exceeded during the first 2 weeks of November.
 • Average weekly railcar loadings for the month—at 31,600 cars—were the highest since 1970 and showed a 14 per cent gain over

September.
 • Barge shipments—at 100 million bushels—were about 54 per cent over the September level, reflecting heavy movements of soybeans to ports.
 October exports of wheat, feedgrains, and soybeans totaled 238 million bushels, up 13 per cent over September's already high level. Feedgrain (95 million bushels) was down 21 per cent; but wheat (87 million) was up by 21 per cent and soybeans (56 million) up 2½ times. In the last week, total exports did especially well, moving at a 60-million-bushel clip.
 Every U.S. coast port reported higher shipments in October. The gulf (which handles about two-thirds of the total) hit a 3-year high as soybeans began to reach port

elevators at the mouth of Mississippi.
 Soybeans also pushed up the activity at Great Lakes ports as wheat (especially white) kept coast ports busy. East coast ports which usually handle relatively small amounts of grain and soybeans until winter, continued to expand shipments for the straight month.
 By these indications, the grain work stoppages, bad weather, poor coordination, or long-contract shipping problems could prevent exports from reaching the goal.

Council Grove PCA Members In Wichita

Representatives of the Council Grove Production and Marketing Association attended a meeting in Wichita, Kansas, last week. Those attending from Council Grove PCA included: E. Graham, Council President; Charles W. Albin, Council Grover, Vice President; Kenneth Boyer, Wiley, Chairman; James Peters, Lehigh, Chairman; Philip A. Blum, Emporia, Director; Frank A. Jr., Emporia, Director and Hassler, Abilene, Director.

Color TV's
 NEW YORK—There are only a few shopping days left till Christmas, so here's a shopping tip: Don't buy that color television until Easter. By then, sets will be a bit lighter in color, a bit more reliable, a bit cheaper to service and probably not a bit cheaper. For by Easter, many television sets will contain a new type of picture tube, a tube that works with a number of the new technologies that are tucked in current tubes.
 Four companies make various new tubes. With just about one agreeing on which is the revolutionary, an intense battle is shaping up among television manufacturers for the largest share of the color picture tube market worth \$473.7 million last year. All of the tubes are known as electron beams in the tube's neck transmit the picture arranged in a line and are generated out of a single electron gun, conventional, or delta, tubes. The beams are flung out of separate guns arranged



Free Coffee Every Day

THIS IS
SANTA CLAUS
 WEEK AT
PAYLESS

December 16th Santa Will Be At Payless, Giving Away A Gift Every Hour For The Kiddies! Here Are Just A Few Of The Items To Be Given Away.



"ONLY KIDS CAN REGISTER FOR THESE"

FREE CANDY, POP, BALLOONS and BUBBLE GUM FOR ALL THE KIDS.



FOR MOM AND DAD
 Register For A FREE 12'x12' CARPET

Your Choice Of Any In Our Stock!

MANY CHRISTMAS ITEMS TO CHOOSE FROM AND ALL AT REDUCED PRICES

10% Off On All Trees
 Flame Proof
CHRISTMAS TREES



- NO. 6180 GARLAND 4' x 28' \$1.97
- NO. 624 - 2 ft. TREE \$1.97
- NO. 631 - 3 ft. TREE \$3.77
- NO. 4-721 - 4 ft. TREE \$8.88
- NO. 6-130 - 6 ft. TREE \$12.88
- NO. 6-218 - 6½ ft. TREE \$25.77
- NO. 6-237 - 7 ft. TREE \$29.97
- NO. 4028 - 4 ft. TREE \$4.77
- NO. 6046 - 6 ft. TREE \$6.77
- NO. 7070 - 7 ft. TREE \$10.77

Free String Of Lights With Any Tree.

Z-BRICK PRODUCTS



Artificial Brick Coverage per Carton

as low as \$5.75 per carton

(Free qt. of sealer with 5 case lot) Absolutely fireproof. Easy to apply. For residential or commercial use. Many styles of brick and field stone available.

While 300 Sheets Last

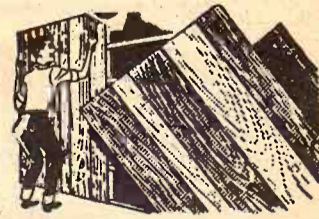

PANELING

Adds elegance to any room in your house. See us before you buy. \$2.28

4'x8' Mahogany Color

HOURS 8:00-5:00 Mon.-Sat.

JUNCTION 75 By Pass and 24 West

SUPER MART

Payless Cashways INC.

Phone 913/232-7248

FREE PARKING

TOPEKA KANSAS

PAYLESS CASHWAYS LUMBER STORE

BEATRICE 77 LIVESTOCK SALE

2 miles north of Beatrice, Mo.
 Monday CATTLE 11:30 a.m.
 Wednesday HOGS 11:00 a.m.
 Feeder pigs, Male Hogs & bred gilts sell 2:30 p.m.
 BARN PHONE 402-2222

CATTLE
 We had a large run of the last week. Baby calves at \$25.00 to \$75.00 with 5 bulls at \$134.00, 2 WF cows at \$131.00, 5 WF str at \$119.00, 4 WF hfs at \$119.00, 1 & cutter cows 18.00 with commercial & utility 23.50 to a top of 23.70. Hol wt 1335. 4 Blk cows clvs at \$431.00, 7 Cows at \$350.00, 2 WF cows \$310.00, 5 Mix hfs at \$280.00. Bulls from 29.00 for a 1550 to 23.70 for a 1530. 1 WF bull at \$300.00. Some other sales include:
 16 WF hfs wt 445 at \$45.00
 15 Blk bulls wt 452 at \$45.00
 10 Blk str wt 744 at \$45.00
 10 Mix hfs wt 344 at \$45.00
 10 WF hfs wt 344 at \$45.00
 15 Blk hfs wt 679 at \$45.00
 1 Hol cow wt 1265 at \$45.00
 4 Hol cows wt 1155 at \$45.00
 2 Hol cows wt 1202 at \$45.00
 4 Hol cows wt 853 at \$45.00
 13 WF cows wt 949 at \$45.00
 19 WF cows wt 949 at \$45.00
 1 Blk bull wt 1215 at \$45.00
 1 WF bull wt 1455 at \$45.00
 10 Char hfs wt 531 at \$45.00
 12 Blk hfs wt 425 at \$45.00
 9 WF str wt 415 at \$45.00

HOGS
 Had a nice run of hogs Wednesday with 200 to 250 lbs. butchers at 29.75 to 29.75 to 250 lbs. 28.75 to 29.75 lbs. and over 27.00 to 25.00. Light sows 23.00 to 25.00 heavier weights at 28.00. Ho bred sows at \$82.50. Ho bred gilts at \$86.00, 2 WF gilts at \$92.50. Some feeder pigs were:
 72 Mix pigs at \$20.00
 41 Mix pigs at 17.25
 29 Wht pigs at 24.75
 22 Hp pigs at 25.25
 24 Hp pigs at 23.00
 45 Mix pigs at 18.00
 27 Hp pigs at 28.25
 26 Mix pigs at 28.25

CLARENCE TEGMEYER
 Burchard-865-4111
 DELMER JURGENS
 Wymore-645-3493
 JR. THIMM
 Beatrice-238-0751

TICKLE BOX



"Hello..."

Auction SALE

TRUCK
 1956-Chevrolet No. 3600, 1-speed ton pickup-grain sides 20,000 miles-excellent condition

MACHINERY

- 1-Campbell Sprayer (200 gal. boom, adjustable drops for width)
- 1-IHC 2-bottom plow
- 1-JD Tandem disc
- 1-Case 7-ft. mounted mower
- 1-Case 2-row lister
- 1-Case mounted cultivator
- 1-Case Flow spreader
- 1-section harrow
- 1-Case wheat drill
- 1-Durap Rake
- 1-Tumblebug
- 1-Letz burr mill
- 1-Hay Rack
- 1-Wooden Wheel wagon (ver shape)
- 1-wheel trailer
- 1-12 ft. 4-in. grain auger with Corn binder
- 1-Steel wheel wagon

MISCELLANEOUS

- 2-Hog Sheds
- Approximately 275 bales hay
- 1-Wards Power Craft jig saw
- 1-Wind Mill Tower
- Posts - Stock Saddle - Harness
- Stock tanks - Hay Slings - Well Pipe - Panels - Barrels - Tools and lots of Misc. items.
- 1-Winchester "1897" 12 gauge
- 1-Winchester 22 reaper

TERMS: CASH

Mr. & Mrs. Don Roche, Auctioneer & Clerk - City

Of Wheat, Grains Predicted

September. Barge shipments—at 100 million bushels—were about 54 per cent over the September level, reflecting heavy movements of soybeans to ports. October exports of wheat, feedgrains, and soybeans totaled 238 million bushels, up 13 per cent over September's already high level. Feedgrain (95 million bushels) was down 21 per cent; but wheat (87 million) was up by 21 per cent and soybeans (56 million) up 2½ times. In the last week, total exports did especially well, moving at a 60-million-bushel clip. Every U.S. coast reported higher shipments in October. The Gulf (which handles about two-thirds of the total) hit a 3-year high as soybeans began to reach port



Your Choice Of Any In Our Stock!

FROM

While 300 Sheets Last



PANELING
Adds elegance to any room in your house. See us before you buy. \$2.28

4'x8' Mahogany Color

Cashways
FREE PARKING
TOPEKA KANSAS
232-7248
YS LUMBER STORE

Color TV's Revamped By Easter?

NEW YORK—There are only a shopping days left till Christmas here's a shopping tip: don't buy that color television set until Easter. Then, sets will be a bit lighter, a less bulky, a bit more reliable, a cheaper to service and perhaps probably not a bit cheaper. By Easter, many new television sets will contain a new of picture tube, a tube that does with a number of the companies that are tucked inside tube. Our companies make variations in the new tube. With just about no agreeing on which is the most revolutionary, an intense battle is being up among television manufacturers for the largest share of color picture tube market, which \$473.7 million last year. The tubes are known as in-line systems. With them, the three electron beams in the tube's neck transmit the picture are lined up in a line and are generally out of a single electron gun. In the in-line, or delta, tubes the beams are flung out of three electron guns arranged in

triangular fashion. General Electric Co. pioneered the new type when it came out with a 10-inch model in 1965. It followed that with similar 14-inch and 16-inch versions and plans to market an improved 19-inch tube within a few months. Two Japanese companies have also entered the race. Sony Corp. has a more complex and more expensive system in nine-inch, 12-inch, 15-inch and 17-inch sizes. And Tokyo Shibaura Electric Co. Ltd. is marketing a nine-inch tube through Sharp Corp., another Japanese company, and it plans to unveil a more advanced 13-inch tube under its own brand next year. RCA Corp., the latest entry, is coming out with 15-inch, 17-inch and 19-inch in-line tubes in a few months. Spurring interest in the tubes has been the growing tendency of consumers to favor compact sets, especially since more people are putting televisions into dens and bedrooms instead of into the living room. Portables now account for more than 60 percent of the television market, and the figure is trending upward. With the in-line tubes shortening sets by about two

inches and making them two to four pounds lighter, the new sets are expected to be even more attractive than present portables. "I think that in three years all sets on the market will be in-line," says Fred Wellner, GE's general manager for its TV component products department. Beyond this, the new tubes should prove more reliable, chiefly because there is less than can go wrong. With them, GE and RCA claim, consumers shouldn't have to spend much more on service than they would on far simpler black-and-white sets. Frequent servicing has always been a major headache with color sets. RCA also points out that the simpler new tubes make it easier for the man who likes to tinker with his own set to have his fun. By reducing the number of parts and by simplifying the settings that have to be made by technicians in the factory, RCA and GE expect their tubes to be \$3 to \$5 cheaper to produce even in times of rising costs. (The wholesale price of a conventional 19-inch tube is \$60 to \$70.) But that probably will save consumers nothing. Price wars have steadily driven down the price of television sets, forcing manufacturers to realize smaller profits than they would prefer. As a result, they probably won't pass along the production savings to consumers but will instead use them to beef up their profits. Even so, the new tubes should guard against the need for manufacturers suffering from

Grass & Grain 25
December 12, 1972

FARMERS TAX GUIDE AVAILABLE NOW
Individuals desiring a copy of the newly released 1972 Farmers Tax Guide should contact their County Extension Council office. The Farmers Tax Guide is available free of charge. It gives the latest information on the filing of the 1972 Federal farm income Tax report.

Auction SALE Friday, December 15
Starts 12:00 Noon
626 Bertrand
ST. MARYS, KANSAS

Personal Property of Fabricators, Inc. EQUIPMENT, TRUCKS AND BUILDING MATERIALS

Office desk
Adding machine
Typewriter
GE refrigerator
Power Pack fire extinguishers

Bostitch Truss J2 complete

6 truss tables
50'x10' wooden table
12" DeWalt radial arm saw
Air compressor, 60 gal. tank
3 Bostitch N3A air nailers
Model 170 Champ heater
120" steel floor track complete
with overhead trolley track
Anvil plates various sizes
Three No. 553 Skil saws

Assortment of saw blades 7¼" to 12"
Two 100'x¾" air hoses
Warehouse dolly

Over 6000 board feet of lumber, 2x4, 2x6, 2x8 — 8'-20' lengths

Approximately 4000 steel connector plates, Tension Bros. 8 Bostitch
Small inventory of nails

ROLLING STOCK
1970 Jeep ¾ ton, 4 wheel drive
1970 gooseneck flat trailer 30'
1948 Dodge truck 1½ ton with hoist bed

Gil & Joe Barnett, Owners
MID-WEST AUCTION CO.
407 East Walnut Blue Springs, Missouri Phone 816-229-0777

TICKLE BOX by Ted Trogdon

"Hello... is this the veterinarian?"

Auction SALE Saturday, Dec. 16
Starts 11 a.m. — Lunch Served
As we are leaving the farm, will sell the following items at the farm located 10 miles south of Waterville, Ks. 1 east and 1¼ south; or from Randolph 6 north, 1 east and ¾ north.

- TRUCK**
1966—Chevrolet No. 3600, 4-speed, ¾-ton pickup—grain sides, only 20,000 miles—excellent condition
- TRACTORS**
1955—Case DC Good rubber and good condition
1949—Case SC Good rubber and good condition
- MACHINERY**
Campbell Sprayer (200 gal., 28 ft. boom, adjustable drops for row width)
IHC 2-bottom plow
D Tandem disc
Case 7-ft. mounted mower
Case 2-row lister
Case mounted cultivator
Ezee Flow spreader
3-section harrow
Case wheat drill
Dunap Rake
Tumblebug
Letz burr mill
Hay Rack
Wooden Wheel wagon (very good shape)
4-wheel trailer
2-ft. 4-in. grain auger with motor
Corn binder
Steel wheel wagon
- HOUSEHOLD GOODS**
1—Drop Leaf dining table
1—Over Stuffed chair
1—11x12 Rug
1—Straight Chairs
1—Occasional Chair
5—Curved Back Chairs
1—Library Table
1—Philo Radio
2—Wood Stools
1—Dresser
2—Rockers
1—End Table
1—Picnic Basket
1—Chest of Drawers
1—Iron Bed
2—Straight Chairs
1—Bookcase
Misc. Household Items
- ANTIQUES & COLLECTABLES**
1—Ansonia Mantle Clock
1—Gilbert Mantle Clock
2—Round Top Trunks
1—Marble Top Dresser
1—Wood Bed (Carved Headboard)
1—Kerosene Lamps
2—Lanterns
Sad Irons
Lap Robes
Wall Telephone
Pie Safe
1—Cabinet
1—Spice Cabinet
1—Wheat Butter Mold
1—Cow Bell
1—Perfection Heater
1—Rayl Lamp
Picture Frames
1—Wooden Churn
Some Dishes and Misc. Items
- MISCELLANEOUS**
Hog Sheds
Approximately 275 bales hay
Wards Power Craft jig saw
Wind Mill Tower
Steel Posts
ts — Stock Saddle — Harness
se Collars — Hay Slings — 2 small
k tanks — Grind Stone — Wire —
d Pipe — Panels — Barrels — Hand
Is and lots of Misc. items.
Winchester "1897" 12 gauge
Winchester 22 repeater
- TERMS: CASH
Not responsible for accidents

Mr. & Mrs. Wm. Wahlbrink
in Roche, Auctioneer & Real Estate Broker, 226-7485, Blue Rapids
Clerk — Citizens State Bank, Waterville

Here's A MUD and SNOW Tire
That will not let you down
in country, rough driving.

W-I-D-E
4-RIB General SNOW TIRES
General WINTER CLEAT®
• Self-Cleaning Cleat Pattern • Strong 4-Ply Construction • Wide 4-Rib Tread Design

2 FOR \$37.90

Size 7.00-13
rubbers
blackwall plus
\$1.95 Fed. Ex.
Tax on tire

We promise YOU GO IN SNOW...OR GENERAL PAYS THE TOW

GENERAL TIRE

WINTER CLEAT PRICES

SIZE	YOU PAY ONLY	FED. EX. TAX PER TIRE
C78-14	2 for \$47.90	\$1.90
E78-14	2 for \$49.90	\$2.24
F78-14	2 for \$51.90	\$2.39
F78-15	2 for \$51.90	\$2.43
G78-14	2 for \$52.90	\$2.56
G78-15	2 for \$53.90	\$2.63
H78-14	2 for \$61.90	\$2.75
H78-15	2 for \$63.90	\$2.81

WHITEWALLS ONLY \$3 MORE PER TIRE

RAIN CHECK: Should our supply of some tires at times run short during the event we will honor any orders placed now for future delivery at the advertised price.

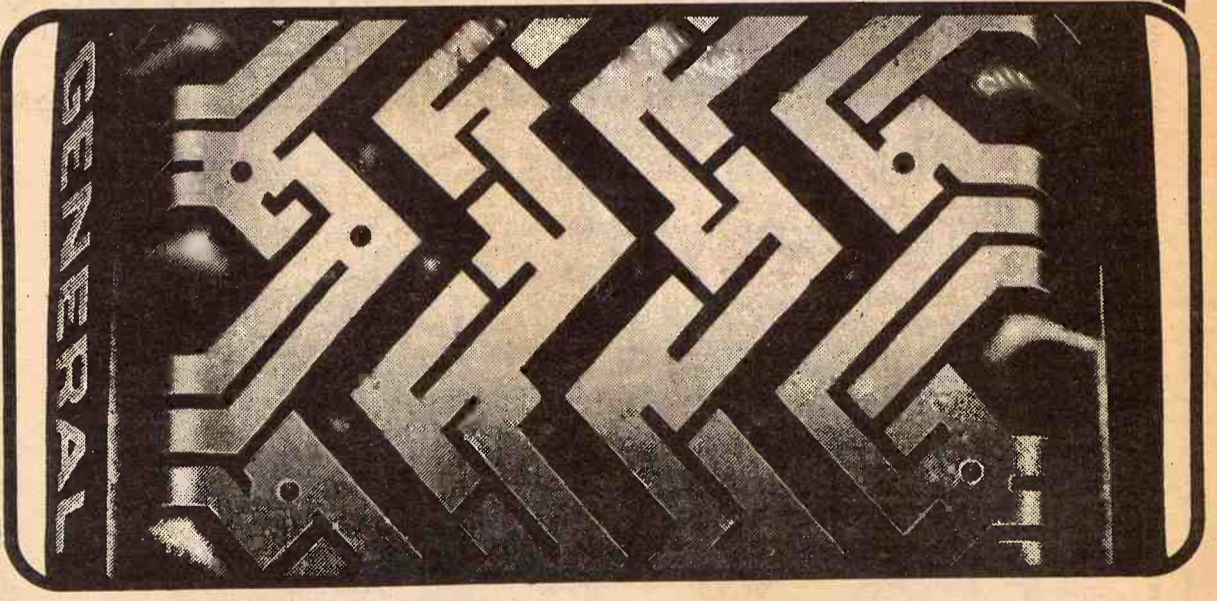

EASY ACCESS TO OUR SERVICE AREA

GENERAL TIRE CREDIT

HIKSON'S FREE PARKING
Everything for the Car and Home

204 Poyntz MANHATTAN, KANSAS Phone 913-776-4221

Butz Retained On Nixon Staff, For How Long?

President Nixon had just re-enlisted Earl L. Butz as secretary of agriculture and the quick-tongued farm boss was asked about it.

"He didn't say for how long, did he?" Butz remarked to newsmen. "It may be only 'til he can get a successor, I don't know."

It was taken as a jest, typical of the man, and there were chuckles. But was it only another Butzism?

Some people, including a few of his associates, think Butz may be tempted to quit of his own accord in the near future while he is still 'way ahead in terms of farm popularity.

But a few minutes later, warming to his subject, Butz said he was very flattered and proud to continue on the Nixon team.

"After 12 months, I'm just getting comfortable in this job," he said.

Over the long haul, his job in the

second Nixon term is fairly well-defined: new farm legislation, implementation of new rural-development programs, and the nuts-and-bolts of spending an \$11 billion annual budget.

But the immediate future is cloudy. What does Nixon mean when he says the Agriculture Department will undergo a major shakeup as the White House announced. Butz refused to comment about specific plans for overhauling the century-old department. There will be changes, he said, including personnel reductions and switches as well as organizational face-lifts.

Details of those, Butz said, will be announced by the White House in due course.

Butz was chosen to succeed Clifford M. Hardin a year ago, as his work on the campaign trail later proved, to help re-elect Nixon. A year ago, farmers were grumbling about low prices and Republicans feared repercussions at the polls.

Butz fell heir to a remarkably beneficial series of events.

Livestock prices began climbing, eventually to record highs, bumper crops came along for harvest, and inflation began easing a bit.

Cancer Carrying Holstein Cow Aids Research

An old Holstein cow that was owned by B. M. Graves, a farmer near Hardtner, has undoubtedly helped in the start toward finding a cure for multiple myeloma, a rare form of cancer occurring predominately in humans.

The cow—located by veterinarian A. T. Kimmell of Kiowa—was the first animal in the United States, other than humans and one strain of laboratory mice, to show the disease. Once diagnosed the disease is usually fatal.

Since humans with the disease cannot be studied to any great extent, and since laboratory mice are small to work with, scientists throughout the world are searching for multiple myeloma in larger animals, said Dr. Scott Rodkey, KSU assistant professor of biology.

After the cancer was confirmed in the Holstein cow, the animal was transported to KSU and studied for

December 12, 1972

about three weeks before she died. "The disease won't be cured until studies from just this one animal," Rodkey added.

Rodkey cited two symptoms of the disease. One is an over production of a type of serum protein. The other is finding a protein in the urine that usually is not there.

Sell Cattle & Hogs EVERY WEDNESDAY at ONAGA

SALE STARTS AT 1:00 P.M.

Farm Fresh Livestock

Onaga Community Sale

Marvin Cottrell, Phone 889-4461 or 889-4665, ONAGA, KS.

Chuck Stein Needs Used Cars PICKUPS FOR SALE

- 1971 Chevrolet 1/2 ton Custom Deluxe, steering, air, brakes.
- 1968 GMC 1/2 ton, long wide bed, V8 automatic.
- 1970 Chevrolet 1/2 ton, loaded, air, steering, brakes, automatic, real nice
- 1963 Chevrolet 1/2 ton V8, 4 speed, long wide bed.
- 1970 Chevrolet 1/2 ton 350 V8, power steering & brakes; auto, trans, air cond.

CARS

- 1972 Impala 4 dr, 10,000, automatic, power steering, brakes, air, One owner.
- 1966 Caprice Coupe, bucket seats, air, power steering, automatic, console, V8.
- 2-1970 Buick LeSabre, 4-door, air, power steering, brakes, nice, one owner, low mileage.

Chuck Stein

Chevrolet-Olds-Buick, Inc.

913/392-2118

MINNEAPOLIS, KANSAS 67467

Denny Sullivan
Phone 392-2173

Sid Richards
Glasco Ph. 568-2026

SPECIAL STOCK COW SALE EVERY TUESDAY MARYVILLE, MISSOURI

Commencing At 12:30 Noon

Selling Approximately 1000-1500 Head

Selling all breeds of cows, cows and calves bred heifers — also selling a lot of light cattle.

Stock Cattle Sale EVERY FRIDAY

Starting At 10:30 a.m.

Selling 4000 to 5000 Head Of Cattle Of All Kinds

Choice quality steer & heifer calves, yearlings and feeding steers, stock cows and bulls by head and by pound.

ALWAYS A GOOD SELECTION TO CHOOSE FROM

For further information — Lawrence Merrigan, 816-582-3885
Jim Merrigan, 816-582-5106 — Dick Haynes, 816-582-3453

Merrigan Bros. Livestock Auction Market Inc.

MARYVILLE, MO.

40 Miles North Of St. Joseph, Missouri On Highway 71

BONDED

Sale Every Wednesday

SALE TIME
12:00 NOON SHARP

CATTLE and HOGS

The hog market higher. Butchers @ 29.50; sows @ 22.90-24.50. The cattle market was active, with demand good. Baby calves @ 56.00-136.00; Balogna bulls @ 31.30; springer cows @ 330.00 each; cows & calves per pair @ 437.50-450.00.

A few of the sales last Wednesday:
wf heifers 408 @ 43.60. wf hfrs 430 @ 43.30. wf str 450-48.90.
wf str 365 @ 50.00. wf str 600 @ 48.10. wf hfrs 430 @ 42.60. wf bull calves 430-48.30. wf str 525 @ 44.75. Charolais str 335 @ 52.00.

EARLY CONSIGNMENTS FOR DEC. 13
Among early consignments, weather permitting, will be 35 choice, fancy wf steer and heifer calves weighing 450.

For info. or estimates
TOM WALKER
Barn 913/243-1074
Res. 913/243-1674

KCNK
MON.-WED.-FRI.
6:45 a.m.

Auctioneer
ROLLIE LAGASSE
243-2215
Concordia, Kansas

Concordia Sales Co.

CONCORDIA KANSAS



Here are 10 Good Reasons Cows & Calves Need DEHY

Okay, count 'em—

- 1 Dehydrated alfalfa contains more total NUTRITION than any other natural feed-stuff.
- 2 Improved UTILIZATION of poor quality roughage.
- 3 Have specific protein GUARANTEES.
- 4 High levels of CAROTENE (Vitamin A source)
- 5 Fits into any ration NATURALLY.
- 6 Stored under scientific conditions to PRESERVE the Vitamin A.
- 7 Alfalfa's nutrition is in the leaf, and all the leaves are IN THE PELLET.
- 8 Closest available feeds to GREEN GRASS.
- 9 An excellent source of PHOSPHATE.
- 10 Produced from our own fields of the best varieties of alfalfa which have been heavily fertilized with phosphate and potash.

 PRODUCED FRESH IN MANHATTAN
 BULK
 Available In Any Amount You Desire
 BUY DEHY DIRECT FROM THE MILL

CK Processing Co. Manhattan, Kansas
 East On US 24 About 5 Miles Box 811 Phone 913 776-9269

Milk Production Per Cow Highest Ever For October

Kansas milk production during October totaled 140 million pounds, according to the Kansas Livestock Reporting Service. Cumulative production during the ten months of 1972 totaled 1.3 billion pounds, slightly above the same period a year earlier. The number of milk cows on farms in Kansas during October totaled 108,000, compared with 193,000 in 1971.

Milk production per cow in October averaged 750 pounds, the highest average production record for the month of October in the United States milk production history. Total milk production during the first ten months of 1972 was 12.5 billion pounds, 1 percent more than the same period last year.

Milk cows on U.S. farms totaled 115,000, down 1 percent from October.

National milk production per cow averaged 784 pounds during October, 2 percent more than last year. The October rate per cow reached a record high in 28 of the 33 States, monthly estimates.

Butter production in Kansas during October totaled 1,077,000 pounds compared with 957,000 pounds in October 1971, according to the Kansas Crop and Livestock Reporting Service. Cumulative production during the first ten months of this year was 11,017,000 pounds, compared with 10,227,000 pounds a year ago.

Kansas American cheese production in October was 2,457,000 pounds, up slightly from 2,310,000 pounds produced during the same month last year. In the ten months of 1972, production totaled 35,650,000 pounds, compared with 24,973,000 pounds during the same period in 1971.

Ice cream production in Kansas during October totaled 633,000 gallons, compared with 557,000 gallons in 1971.

Johnny Kaw Says:

Devices to decrease pollution should be added to the cost of products.

WESTERN WEAR
 SADDLES & TACK
 BOOTS & MOCCASINS
 GLOVES & HATBOXES

Everything For The Horse And The Rider
 Largest Stock Of Saddle In Mid-Kansas
 1810 North Buckeye
 ABILENE, KANSAS
 Open Daily 9 a.m. to 8 p.m.
 Sundays 1 p.m. to 5 p.m.

Since humans with the disease cannot be studied to any great extent, and since laboratory mice are small to work with, scientists throughout the world are searching for multiple myeloma in larger animals, said Dr. Scott Rodkey, KSU assistant professor of biology. After the cancer was confirmed in the Holstein cow, the animal was transported to KSU and studied for

Milk Production For Cow Highest For October

U.S. milk production during October totaled 140 million pounds, 2 percent above the same month last year, according to the Kansas Crop Livestock Reporting Service. Cumulative production during the ten months of 1972 totaled 1,445 million pounds, slightly above the same period a year earlier.

The number of milk cows on farms in Kansas during October totaled 100, compared with 193,000 in October 1971.

Milk production per cow in October averaged 750 pounds, the highest average production of the year for the month of October.

Total U.S. milk production in October is estimated at 9,525 million pounds, 1 percent more than a year ago. Total milk production during the first ten months of 1972 was 2 percent more than the same period a year ago.

The number of milk cows on U.S. farms totaled 100, down 1 percent from last year.

National milk production per cow averaged 784 pounds during October, 2 percent more than last year.

October rate per cow reached a high in 28 of the 33 States with only estimates.

Butter production in Kansas during October totaled 1,075,000 pounds compared with 957,000 in October 1971, according to Kansas Crop and Livestock Reporting Service. Cumulative production during the first ten months of this year was 11,015,000 pounds, compared with 10,226,000 as a year ago.

Kansas American cheese production in October was 2,450,000 pounds, up slightly from the 2,000 pounds produced during the month last year. In the first months of 1972, production totaled 35,650,000 pounds, compared with 24,973,000 pounds during the period in 1971.

Ice cream production in Kansas during October totaled 630,000 gallons, compared with 555,000

gallons in October 1971. From January through October this year, production totaled 6,145,000 gallons, down slightly from the 6,664,000 gallons produced during the same period a year ago.

Production of butter in the U.S. during October 1972 is estimated at 75,921,000 pounds, 5 percent below October 1971. In comparison with a year earlier in the four leading butter-producing States, October production was down 8 percent in Minnesota, 2 percent in Wisconsin, and 14 percent in Iowa, while California showed a 20 percent increase.

Production of American cheese in the United States for October 1972 totaled 118,073,000 pounds, a new record high for the month. This was 8 percent above the previous record for the month set a year earlier.

Production of ice cream during October is estimated at 61,669,000 gallons, up 4 percent from a year

earlier and 2 percent above October 1970. In the three leading ice cream-producing States, output was up 1 percent from a year earlier in Pennsylvania and New York, but down 2 percent in California.

Heat Lamps Handy Helpers On Winter Jobs

Portable heat lamps are handy items for winter use around the farm and rural home.

They are useful in warming 1) crankcases of tractors or cars, 2) water, and 3) baby pigs or lambs.

They'll also dry wet areas, and provide some comfort while working at odd jobs around the house.

Light is a by-product of heat lamps, but adds to their usefulness, points out Elwyn S. Holmes, Extension agricultural engineer at

Kansas State University. Infrared rays—long, radiant heat waves—are produced in the lamps. A 250-watt heat lamp gives off about the same light as a 100-watt light bulb.

Infrared lamps are available in 125, 250, and 375-watt sizes in soft glass (white) and 250 and 375-watt sizes in hard glass (red). Their normal life is about 5,000 hours, says Holmes. The red bulbs (hard glass) are more expensive but safer because they'll withstand water splashes when hot.

Use porcelain sockets if the lamps are on for continuous or long burning periods. Brass and most plastic sockets can't stand the heat. Never support the heat lamp by the cord in a brooding area—use a wire or chain.

Holmes cautions against

operating more than six 250-watt lamps on a 15 ampere (14 gauge wire) circuit or more than eight 250-watt lamps on a 20 amp (12 gauge wire) circuit. He knows of no farm fire that has ever been traced to a properly-used and installed heat lamp.

CYRIL HABIGER SALINE COUNTY FU PRESIDENT
Cyril Habiger, Salina was re-elected president of the Saline County Farmers Union at the organization's county convention.

Sell Cattle & Hogs EVERY WEDNESDAY at ONAGA
Farm Fresh Livestock
Onaga Community
Marvin Cottrell, Phone 899-4461 or 899-4462

Chuck Steiner Needs Used Cars
PICKUPS FOR SALE
1971 Chevrolet 1/2 ton Custom Deluxe, steering wheel, V8, automatic, 100,000 miles, \$1,200.
1968 GMC 1/2 ton, long wheel base, V8, automatic, 100,000 miles, \$1,100.
1970 Chevrolet 1/2 ton, loaded, air, steering wheel, V8, \$1,300.
1963 Chevrolet 1/2 ton V8, 4 speed, long wheel base, \$1,100.
1970 Chevrolet 1/2 ton 350 V8, power steering, air cond., \$1,400.
CARS
1972 Impala 4 dr., 10,000, automatic, power windows, one owner.
1966 Caprice Coupe, bucket seats, air, power windows, console, V8.
2-1970 Buick LeSabre, 4 door, air, power windows, owner, low mileage.

Chuck Steiner Chevrolet-Olds-Buick
913/392-2118
MINNEAPOLIS, KANSAS
Denny Sullivan Phone 392-2173

SPECIAL STOCK COW AUCTION EVERY TUESDAY MARYVILLE, MISSOURI
Selling Approximately 1000 head of cattle
Selling all breeds of cows, calves and bred heifers — also selling a few horses.
Efforts to decrease pollution must be added to the cost of producing livestock.
Stock Cattle Auction EVERY FRIDAY
Starting At 10:00 a.m.
Selling 4000 to 5000 head of Cattle Of All Breeds
Choice quality steer & heifer calves and feeding steers, stock cows head and by pound.
ALWAYS A GOOD SELECTION TO CHOOSE FROM
For further information — Lawrence Merrigan, Dick Merrigan, Jim Merrigan, 816-582-5106
Merrigan Bros. Auction Market
MARYVILLE, MISSOURI
40 Miles North Of St. Joseph, Mo.



Johnny Kaw Says:
Efforts to decrease pollution must be added to the cost of producing livestock.

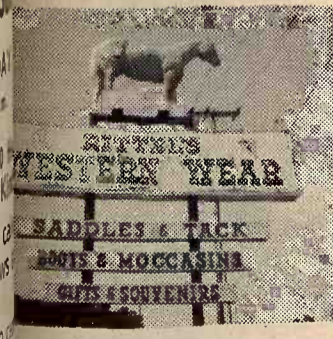

Everything For The Horse And The Rider
Largest Stock Of Saddles In Mid-Kansas
1810 North Buckeye ABILENE, KANSAS
Open Daily 9 a.m. to 8 p.m. Sundays 1 p.m. to 5 p.m.

MID-AMERICA SELECT HEREFORD SALE
SAT., DEC. 16
Grading 9 a.m. Sale 1 p.m.
Hays Sale Barn On Hwy. 183 North
HAYS, KANSAS
45 BULLS • 15 FEMALES
The Top Bulls From The Top Herds
THIS IS A SALE OF SELECT BULLS
For Names Of Consignors, See Grass & Grain Dec. 5
For catalog & other information: JOHN SCHLICKAU
THE KANSAS HEREFORD ASSN.
Argonia, Kansas 67004 Phone 316-478-2556

SALE EVERY TUESDAY & WEDNESDAY AT HERINGTON

Herington Livestock Auction Co., Inc.

STRICTLY FRESH COUNTRY CONSIGNED CATTLE



We had the largest run of cattle last week since a year ago this fall. There was a large run of feeding heifers that were \$2.00 higher. Some feeder steers sold @ \$3.00 to \$3.50 higher.

Here's a few of the sales made Tues., Dec. 5 and Wed., Dec. 6

- STEERS**
Eugene Kickhafer, 4 wf str 251 @ 62.00
M. Fortmeier, 1 wf str 300 @ 57.25
Eugene Kickhafer, 16 wf str 379 @ 55.40
J. Hanschu, 1 wf str 405 @ 52.75
Don Herpich, 7 blk str 322 @ 51.50
Glen Miller, 12 str 402 @ 48.60
Ray Crawford, 11 mix str 538 @ 48.40
Martin Hood, 1 wf str 515 @ 47.50
A. Schlessener, 1 blk str 435 @ 46.75
Doyle Connley, 14 char str 551 @ 46.11
McCulley & Son, 13 str 471 @ 46.10
Werner Monnich, 27 blk str 519 @ 46.35
Darrell Jones, 1 wf str 550 @ 46.00
Martin Hood, 1 wf str 515 @ 42.90
C. H. Clymes, 30 wf str 744 @ 42.90
Darrell Jones, 7 mix str 732 @ 42.90
Dickinson County, 4 str 695 @ 42.70
McCulley & Son, 15 blk str 557 @ 41.90
Ed Riffel, 2 wf str 650 @ 41.80
T. R. Brown, 8 mix str 788 @ 41.60
Larry Richardson, 21 mix str 794 @ 41.30
Lester Tajchman, 56 mix str 804 @ 41.25
Ben Brunner, 18 str 831 @ 40.31
A. Makovec, 49 str 828 @ 40.27
Hope Feeding, 109 str 790 @ 40.10
Fred Hedstrom, 1 bwf str 920 @ 35.70
G & H Kiel, 15 mix str 1090 @ 34.95
C. B. Shepherd, 3 blk str 911 @ 33.70
- HEIFERS**
Eugene Kickhafer, 12 wf hfrs 284 @ 49.50
Don Herpich, 2 blk hfrs 250 @ 49.25
Glen Miller, 7 blk hfrs 350 @ 47.70
Martin Fortmeier, 12 wf hfrs 350 @ 45.75
Ray Crawford, 8 blk hfrs 404 @ 45.50
Hubert Steiner, 6 wf str 455 @ 44.60
Junior Hanschu, 5 wf hfrs 383 @ 44.30

Tuesdays Sale starts 10 a.m. Hog sale at 10 a.m. followed by all classes of cattle.
Wednesday's sale starts at 12 noon for all classes of cattle.

EARLY CONSIGNMENTS FOR THIS WEEK
Tues., Dec. 12— We are expecting the usual run of hogs, with a good supply of feeder pigs. There will be 100-150 head of mixed cattle.
Wed., Dec. 13— 350 feeder steers 700-850
100 Holstein steers 950-1050
200 feeding heifers 600-700.
450 calves & light weight yearlings

- Ray Crawford, 14 blk hfrs 492 @ 43.40
Werner Monnich, 14 blk hfrs 472 @ 43.10
Ralph Schlessener, 7 wf hfrs 362 @ 43.00
Martin Hood, 4 wf hfrs 612 @ 38.60
Morris County, 14 mix hfrs 636 @ 38.30
Walter Paige, 72 mix hfrs 751 @ 38.20
Ted Haefner, 18 wf hfrs 623 @ 37.90
Glen Meyer, 37 mix hfrs 620 @ 37.90
Morris County, 49 mix hfrs 633 @ 37.90
Larry Richardson, 82 mix hfrs 748 @ 37.10
Ted Haefner, 18 mix hfrs 722 @ 37.00
J. D. Picolet, 42 mix hfrs 658 @ 36.75
Dickinson County, 97 mix hfrs 677 @ 36.70
C. Shepherd, 6 mix hfrs 570 @ 36.30
- HOLSTEIN STEERS**
Jerry Davis, 66 holst str 405 @ 39.53
Don Herpich, 3 holst str 471 @ 39.25
Tom McRae, 20 holst str 523 @ 39.00
Richard Visser, 24 holst str 725 @ 36.60
Ted Haefner, 9 holst str 759 @ 36.10
Kenneth Wiebe, 3 holst str 775 @ 35.20
- COWS**
N. S. Pickard, 1 wf cow 965 @ 28.90
E. Heneka, 1 blk cow 910 @ 28.70
Elmer Stroda, 1 hol cow 1520 @ 27.60
Don Herpich, 1 wf cow 980 @ 27.40
E. Heneka, 1 blk cow 1025 @ 26.90
E. Stroda, 1 hol cow 1640 @ 26.80
Day Ranch, 1 wf cow 870 @ 26.75
Val Tajchman, 1 swiss cow 1350 @ 26.60
Francis Biehler, 1 wf cow 1010 @ 26.50
J. Hanschu, 1 wf cow 1110 @ 25.80
Eldon Heneka, 1 blk cow 1045 @ 25.80
Day Ranch, 1 wf cow 940 @ 25.75
Carl Hedstrom, 1 blk cow 1070 @ 25.30
R. Schlessener, 1 wf cow 1015 @ 23.60
Sollner & Cross, 1 wf cow 860 @ 22.80
Marion County, 1 blk cow 925 @ 22.50
Lawrence Fisher, 1 blk cow 960 @ 22.40
E. Heneka, 1 blk cow 720 @ 22.25
Frank From, 1 wf cow 960 @ 22.00
- J. B. Meisse, 4 wf cows 885 @ 21.30
Sollner & Cross, 1 wf cow 900 @ 20.75
Sam Thole, 1 wf cow 795 @ 20.00
- COWS BY HD**
Don Herpich, 12 blk cows @ 295.00
Don Herpich, 13 blk cows @ 277.50
- BULLS**
Morris County, 1 blk bull 840 @ 33.50
Pat McHugh, 1 red bull 1440 @ 28.50
- HOGS**
Carl Bennett, 1 hog 220 @ 30.10
Peterson Bros., 15 hogs 225 @ 30.00
Jerry Vinduska, 1 hog 205 @ 30.00
Ernest Holub, 16 hogs 232 @ 29.85
Eldred Brockmeier, 10 hogs 207 @ 29.80
V. M. Harbison, 30 hogs 201 @ 29.75
Jerry Paige, 15 hogs 241 @ 29.75
Paul Benda, 6 hogs 210 @ 29.60
Carl Bennett, 10 hogs 238 @ 29.45
E. W. Freeborn, 3 hogs 241 @ 29.40
Ecklund & Sons, 18 hogs 251 @ 29.15
John Umbarger, 4 hogs 256 @ 29.05
E. W. Freeborn, 13 hogs 241 @ 27.60
Paul Benda, 4 hogs 185 @ 26.25
Roger Bettles, 2 hogs 167 @ 23.00
- PIGS BY HD**
Hubert Steiner, 8 pigs @ 24.00
- SOWS**
Charles Davis, 1 sow 360 @ 23.10
James Vogel, 1 sow 350 @ 23.00
Raymond Rohloff, 2 sows 410 @ 22.80
Charles Davis, 3 sows 297 @ 22.15
- BOARS**
Charles Davis, 1 boar 630 @ 21.00
Roger Bettles, 1 boar 525 @ 20.90
Jesse Bettles, 1 boar 510 @ 20.75

- H. Irvin Christiansen Phone 316/732-3185
Edward B. Tolle Phone 1613 Roxbury
Joe Clemence Phone 913/479-5922
Fieldman C. C. Wendt Phone 913/258-2529
Lee W. Remy Phone 913/983-4473
Fieldman Ted Haefner Phone 316/924-5446

Barn Phone: 913/258-2205
MARKET REPORTS:
Radio Station WIBW, Topeka, Monday 12:15 p.m.; Tuesday, 2 a.m.
Radio Station KJCK, Junction City, Monday thru Saturday, 8:30 a.m.

World Wheat Production Drops

Based on conditions reported through early October, the 1972 world wheat crop is estimated at 303 million tons, down from 323 million in 1971. Most of the decline is due to a 20 million ton drop in the USSR wheat crop.

Soviet wheat production in 1972 is estimated at 75 million tons (gross terms), three-fourths the size of the bumper crops in 1970 and 1971. Most of the decrease reflects the poor winter wheat harvest, which totaled little more than half the 1971 crop of 48 million tons.

Winterkill reduced the winter wheat harvested area to 16 million hectares, 5 million less than in 1971. Dry, hot weather in the growing season and rain at harvest contributed to reduced winter wheat yields. The spring wheat harvest is expected to be somewhat smaller than the 51 million tons produced in 1971.

There was a relatively small increase in the area seeded to spring wheat but abnormally cool weather delayed development of the crop. This lateness probably resulted in some grain not being harvested

before fall rain and snow made such work impossible. As of early October, about 15 million hectares or 13 percent of the total small grain area remained to be harvested.

Production for Canada, Argentina, and Australia is estimated at 27.7 million tons, down slightly from last year's 28.3. Canada's indicated wheat crop of 14.3 million tons is about the same as last year, even though acreage is up 10 percent. Drought is expected to reduce Australia's forthcoming wheat harvest to 5.8 million tons well below last year's 8.6 million tons. However, Argentina's crop is expected to be over a fifth higher than the 5.4 million tons last year.

Wheat stocks in 4 major exporting countries on July 1, 1972, totaled 50 million tons, down 3 million from a year earlier. The United States and Canada had the bulk, 23.5 million and 18.1 million tons, respectively. Argentine and Australian July 1 wheat stocks were largely committed to domestic or export use.

Wheat supplies in other exporting countries are about normal. The European Community (EC) total of

about 41 million tons is about 2.7 million above last year. Supplies in other Western Europe are about the same as last year.

Import estimates for 1972 to 1973 are in line with recent trends except for the USSR. Soviet purchases, estimated at 19.6 million tons of wheat, are expected to push world trade to a record 67 million tons. In addition, import needs by the Peoples Republic of China are proving to be larger than earlier estimates.

Wheat stocks of the four major exporters next summer could total about 33 million tons, well below last summer's 50 million and about equal to the recent low in 1966. U.S. wheat stocks may decrease from last summer's 23.5 million tons to 13.1 million.

State Education Board Exempts Cattlemen's Day

The State Board of Education exempted the Graham School for

Cattlemen at Garnett from state licensing under the proprietary School Act.

The board held the Graham school is exempt because it does not meet board policy adopted last month of preparing students for "entry level skills in a recognized occupation."

The board said the Graham school is more a seminar than a school, and an Education Department study indicated most of the students of the five-day course are working cattlemen who attend the course to upgrade their skills.

The board also recently exempted a horseshoeing school at Girard from licensing under the Proprietary School Act, holding that school was more avocational in nature than training people to work as professional horseshoers.

Little Royal At Kansas State Set For Mar. 31

MANHATTAN—Kansas State

28

Grass & Grain

December 12, 1972

University's Little American Royal will be held in Weber Hall Arena on the K-State campus Saturday, March 31, Steve Strickler, chairman of the planning committee, announced today.

The Little American Royal contest in which K-State students are judged on their ability to groom, train, and show K-State livestock, is being held in conjunction with Ag Science Day. The event is co-sponsored by the Weber Block and Bridle and Dairy Club. Advisers for the event are Miles McKee, associate professor of animal science; and Dr. Ed G. associate professor of dairy science.

Although any student is eligible to compete, the University has a limited number of animals. A drawing will be held February 15 to determine who will have animals to fit and show, Strickler said.

Elk County Redevelop

where 25 cattle once grazed, on the same farm. Steep ravines once useless for purposes are the site of high producing fish ponds.

The site is Elk County, where developments are going forward under a pilot program initiated by the county. The bluestem fields in this rich bluestem farm in southeastern Kansas, like many areas of Kansas, County residents have been facing a population decline that has reduced the number of residents in half since 1965. The remaining 3,858 residents have learned "to do something about it."

The result—population decline and there is new hope. Spearheading the drive is the County Development group organized five years ago. Its aim is to reverse the population decline by making a better living for those on the land through fuller development of natural resources.

Leaders of the group are Gene Hartington, former Sedgewick County agent-turned-rancher, and a trio of USDA agents—Glenn Small, county executive director, and Dan Shively, county

extension director. During World War II, explained Hartington, much of the grasslands was plowed up and sowed to wheat. These marginal lands show signs of being broken. They have been returned to higher production such as fescue, Bermuda bluegrass.

A major problem facing ranchers has been control of brush. Without Black Jack trees to destroy productivity of grasslands. Tractors powering mowing machines have been made available to ranchers to apply chemicals to rid the land of forest vegetation. Government assistance at a 30 per cent level.

Chemical control of troublesome plants is the thing to do to restore balance of nature despite cries from few environmentalists. District conservationist Snell explained it this way:

"When Kansas was young, prairie fires burned off brush and were useful in destroying tree branches in winter keeping them under control.

With the coming of man-control measures must be used."

Elk County residents are on a number of projects to make their grasslands more productive. These include controlled grazing, planting of woodland areas along river bottoms and ravines, irrigating grasslands, water ponds and turning some into highly productive woods.

The latter has been the drive

Furniture From H

The Holiday Inn of Manhattan is refurbishing their restaurant and sleeping rooms and are

100 beds and springs, mattress with every bed 10 desk chairs 10 assorted ceramic lamps One lot of various pictures 10 coffee tables with ceramic lamp attached

Items will be sold in lots to the heated warehouse. Not

Holiday Inn of

Lawrence Welter, Auctioneer

BOY IT GOT COLD OUT BUT...

Ol' Ev's Deals Are Still Hot

HEY YOU GUYS, Bring your gal along and while you're shopping for machinery let Ol' Cletus help the gals shop up front. He has everything you've been looking for to finish your Christmas shopping.

TRACTORS

1969 JD 4520, roll-gard cab, slick, 900 hrs., priced to go
1967 Oliver 1650
1967 IHC 756 diesel, wide front
1965 3020 diesel, just arrived
1965 IHC 706 gas, new tires, wide front
1959 730 diesel
1 more 3020 syncro-range 1967 model, low hours, diesel
John Deere 4010 diesel
WD Allis
IHC no. 400

SPECIAL

1967 IH 756 diesel, good, wide front

1959 IHC 560 diesel

SPECIAL!

1969 4020, wide front, coming in soon
1967 4020, power shift

1965 IHC 806 LP with cab
1961 JD 3010D
1960 JD 3010 gas
1959 730 gas
2 JD A's

SPECIAL!

F145 5x16 semi-mount plow

JD 2 row monitor, 3 pt.
12' Brady 3 pt. chisel, almost new
Homemade 3 pt. rear blade
4 section Windpower rotary hoe, 3 pt.
IHC 461 front mount cultivator
IHC loader with hyd. bucket
Several other old loaders to fit older tractors

PLANTER

JD 4-row rotary moldboard lister

BALERS

1969 Case 330 twine, real good
1968 JD 24WS
1967 Ford twine baler
JD 224 wire, good
Massey Harris No. 3

COMBINES

SPECIAL
Brand New 3200 Combine
Just In — Must Go

1969 95 corn special, real nice
1969 335 30" corn head
1969 Corn Special, pickup, variable speed reel, air cond., loaded
1965 MH 300, good shape with new cab
1962 JD 55, good
2 1960 IHC 151's one with cab
2 1958 JD 45's
1957 JD 45

2 IHC 141's, one real sharp
Massey Harris 92
Massey Harris 82
3 Massey Harris 26's
1962 12' Ford combine with pickup reel and cornhead, priced to go

SPECIAL

1969 JD 45 combine, 12', cab, real slick, 450 hours, a real jewel. Team this up with this 313 cornhead and it's a real machine.

80 MH combine with No. 20 corn head
80 MH combine, real good, 12' header, motor overhauled last year \$500

SPECIAL

Three 1 year old 6600 combines, self propelled, with or without corn heads — these are real sharp, slick machines.

Have a few used Hesston heads now. Will have new ones about Dec. 22nd.

CORNHEADS

No. 313 3-row, fit 45 combine. Here's a real combination. makes a great combination on a 45

2 JD 210's
IHC cornhead to fit 101
Several more 2-row corn-heads, fit MH, JD or Gleaner
400 grinder mixer, magnetic drop auger feeder, flotation tires, must go!

DISKS

SPECIAL!
16' BW disc — fold up
Another Truck Load Of
8 1/2' — 10' — 12'
Miller Discs

Fair JD AW 11'2" disk
3 used front end dozer blades, one a Waldron like new. The other 2 are Doz-All, not too good, but will sell cheap and throw in one used coked turkey.

FORAGE HARVESTERS

SPECIAL!
New Flex King 15' rotary cutter, hydraulic fold. Take a look at this, it is quite a machine.

Ol' Ev is slashing prices on all forage harvesters. If you need one, hurry in
No. 30 Hesston Stack Hand, used very little
Big yellow Gehl, 2 row
35 one row Papec
JD no. 34, 2-row head
IHC 2-row 55 cutter

SPECIAL!

One JD 215A late model windrower — real good machine

No. 30 Stackhand with power tail gate

1958 JD 45, 12'

SP Gehl 2-row forage harvester, sell cheap

SPECIAL!

10 Ton Colby Wagon and Forage Box

STALK CUTTERS

New at bargain prices
Sidewinders in 120" pull, 6' pull or 3 pt. 5' pull or 3 pt.
One Left — 4 row Sunmaster 144, rebuilt
Used Brady 4 row

LOOKING FOR A GREAT TOY OL' BUD'S THE REAL SANTA

HE HAS BAGS FULL OF THOSE GREAT JOHN DEERE TOYS

Waiver of Interest until May 1st, on Hesston Windrowers and Forage Harvesters

WE HAVE THESE BRANDS TOO:

Farmhand
Coontz Blades
Waldon Blades
Big Ox
Henry Products

Du-Al
Grain-O-Vator
Sidewinder
Lilliston
Crust-Buster

Miller Discs
M&W Products
Grain Augers
GB Loaders
Papec

Excel Cabs
Landoll Chisels
Hesston
Bearcat
Heniker Cabs

EGGING CABS
Irrigation (Valley, S.P., Ames, Western Land
Roller Pumps, Berkley
Pump, McDowell Tow
Lines, Gated Pipe)

Complete Line of Hardware—One of the best in the State

Farmers Union Hdw & Implement



EVERETT HOUBLER, manager
Phone 437-2913
ST. MARYS, KANSAS

POSTPONED



Household Goods & Antiques

Acorn gas range
Hotpoint refrigerator
Maytag wringer washing machine
Dropleaf kitchen table and 4 chairs
Old antique pie cupboard
Ironing board
Double wash tubs
Several storage cupboards
Wash boards
Round gateleg table, with buffet and 4 chairs
Studio divan
Occasional chair and rocker
Antique rocker
Antique walnut drop leaf kitchen table
3 small center tables
Antique music cabinet
Treadle sewing machine
Small antique record cabinet
2 bedroom suites, complete
Large framed hanging mirror
Small wooden day bed

Wednesday, Dec. 13

Starts 6:00 p.m.

I will sell at Public Auction the personal property of the late Victor E. Anderson of the National Guard Army, southeast side of Clay Center, Kansas. NOTE CHANGE in sale location and time to 6:00 p.m.

2 old trunks
2 metal porch chairs
Folding metal cot
Antique chest of drawers
Antique hanging clock
Table lamps
Bed light
Umbrella
Linens
Bedding
20 gallon stone jars
10 gallon stone jar
Fruit jars
Antique 1 quart size butter churn
Toasters; pots and pans
silverware; dishes; some depression glass; some cut glass
press glass; antique collectible dishes; kerf saw
food grinders; books
Antique shaving mirror; shoe
scoops; log chain; gas can
funnel; paint and paint brushes
trouble light; hedge trimmer
hammers; 4 foot step ladder
spades
Hand tools and miscellaneous items not listed. 2 wheel tractor with box made from model T spoke wheels.

Terms—Cash David Berggren

Trustee of Victor E. Anderson Estate
H. L. Sheppard, attorney for Estate
Center
Clerk, Union State Bank, Clay Center
Auctioneers
Forest Kretz, Auction Service, Clay Center. Phone: 926-4422, Merger ville or 632-3062 Clay Center.



Saturday, Dec. 16

Starts — 12:30

Number Sale

Please register upon arrival.

As I am moving out of state, I will sell the following at auction located 1/2 mile north of Highway 24 and Highway 24 intersection at Wamego, Kansas. Watch for sale signs.

FARM MACHINERY and EQUIPMENT

14' 2 wheel header trailer
12' 2 wheel steel box trailer
Combine tow bar
Oliver Super 88
JD A
13' 6" JD Rigid wheel disc: sealed bearings
No. 5 JD sickle mower
JD 2-14" plow; hydraulic
JD 2 row cultivator
Oliver 2 row cultivator
IHC 3 section harrow
IHC 2 wheel manure spreader
JD 2-way hydraulic cylinder
Oliver 2-way hydraulic cylinder
Milo guards for 14' header

MISCELLANEOUS

2 sets of 4 new farrowing crates with water troughs
200 gallon pick-up fuel tank with fuel box (90 gallon diesel, 100 gallon gas). Both with hand pump
Shop counter
Log chains
Boomers
Steel posts
Barb wire
35 H.P. Oliver outdoor motor
Outboard motor gas tank
Strunt More-cut chain saw
Dog house
Pick-up dog box
Collection of old auto tags (1910 to 1920's)
1966 Bridgestone 90 cc (needs repair)
1958 8'x35' mobile home, with air conditioner, good condition
Other miscellaneous items numerous to list
Terms—Cash
Not responsible for accidents

TRUCKS

1965 Chevrolet, 60 series; V-8; New motor; 15'6" bed; hoist; fold-down stock racks
1962 IHC 1600 Lone Star; V-8; Recent overhaul; Hoist; 15'6" bed; steel floor and sides
Note: Both of these trucks are in excellent condition and ready to go. Excellent tires all around on both trucks.

HAROLD MORTON

Auctioneer
Phone 584-5850
Jim Hoobler

Cattlemen at Garnett from state licensing under the proprietary School Act.

The board held the Graham school is exempt because it does not meet board policy adopted last month of preparing students for "entry level skills in a recognized occupation."

The board said the Graham school is more a seminar than a school, and an Education Department study indicated most of the students of the five-day course are working cattlemen who attend the course to upgrade their skills.

The board also recently exempted a horseshoeing school at Girard from licensing under the Proprietary School Act, holding that school was more avocational in nature than training people to work as professional horseshoers.

Elk County Ranchers Develop Grazing Land

25 cattle once grazed, 100 on the same farm.

Ranches once useless for purposes are the site of high-quality fish ponds.

The site is Elk County, where new developments are going forward as a pilot program initiated by the county in this rich bluestem Flint southeastern Kansas.

The Huntington family has cleared much of the land and planted a variety of grasses including fescue and Bermuda introduced from an Oklahoma experiment station. The Bermuda has been a bonanza which gives high productive summer grazing combined with early spring-winter grazing of fescue, a cool season grass.

Ordinarily it takes from six to 10 acres of bluestem to graze a cow, he explains.

"If by more productive grasses, four or five cows can be grazed where formerly one cow and calf was raised, the result is greater utilization of the land and resulting prosperity."

That is the Huntington story. A farm that once supported 25 cows, through better grass management and planting back to Bermuda and fescue grasses, now supports 100 cattle without adding additional acreage.

Fish farming, believed by Huntington to be a means of greater utilization of his steep ravines, has become a profitable enterprise for the family.

The Huntingtons have a dozen fish ponds utilizing draws and drainage areas and another 15-acre reservoir used as a water supply.

Mr. Huntington, Virginia, operates the fish hatchery where 50,000 fingerlings annually are hatched and grown to 12-inch length in the ponds. These are sold as stock for other Kansas Fish ponds.

The Huntington children—Jane, 12, Mark, 10, and John David, 9—carry feed by horseback to the various

ponds scattered over the ranch.

Like other small ranchers, Huntington has an off-the-ranch job traveling a 30-county area with J & J Metal Products selling corrugated pipe used in dam construction.

His ambition through the years has been to prove that smaller ranches if developed to their greatest capacity can become a livelihood for a family.

districts and 3,000 collective and state farms and other enterprise.

Runners-up would get honorable diplomas from the Ministry of Agriculture.

The buses and ambulances would go to state farms and collectives, along with the "other automobiles," which presumably included private cars.

Pravda said editorial boards of all

newspapers, magazines, local radio and television stations were told "to prepare wide coverage of this all-union competition for propagandizing this significant event."

Soviets Announce Harvest Contest To Motivate Farmers

The Soviet government, hoping to avoid another disastrous crop year, announced Tuesday a national farmers' competition with prizes of rubles and autos for workers who harvest the most grain in 1973.

Bad weather and shoddy work were responsible for 1972's low grain yields, an estimated 30 million tons below the planned 190 million.

The Kremlin has had little luck this year in firing up farmers through slogans, and despite efforts to produce rain and snow, it still can't control the weather.

The appeal now is to the farmers' material instincts.

Pravda, the country's top party paper, said prizes would include: 3,753 red banners, 6,000 youth pennants, buses, ambulances, "other automobiles" and cash awards ranging from \$6,000-\$180,000 dollars.

A car costs a farm worker about 60 years' wages.

Pravda was hard pressed to explain why the Soviet Union is resorting to measures once called "capitalist tricks."

Prizes will go to the seven top producers of each of the country's 15 republics, 43 autonomous republics and oblasts, or regions, national

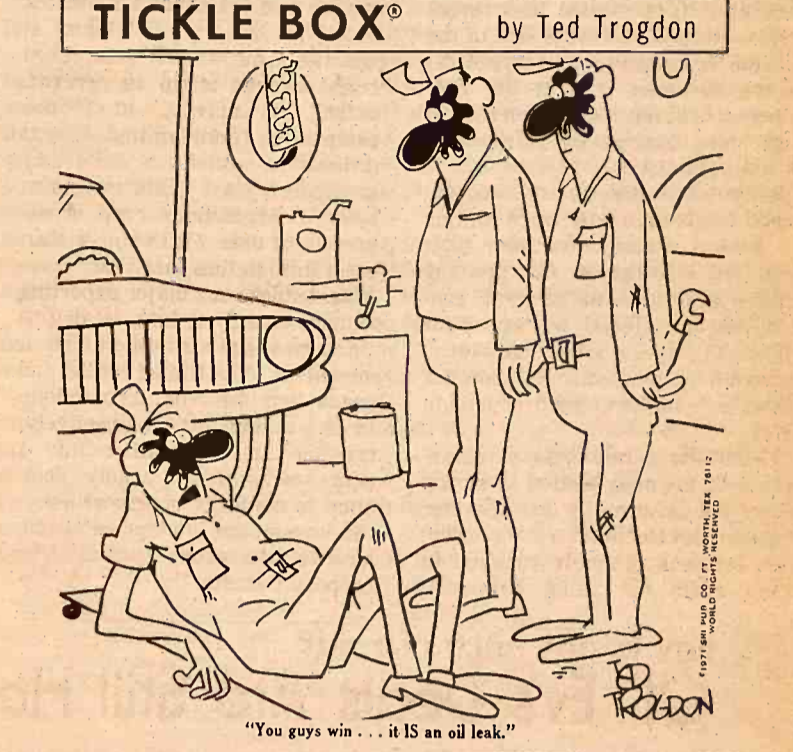

Little Royal At Kansas State Set For Mar. 31

MANHATTAN—Kansas State

POSTPONED

Auction SALE

Household Goods & Antiques

Acorn gas range
Hotpoint refrigerator
Maytag wringer washing machine
Dropleaf kitchen table and 4 chairs
Old antique pie cupboard
Ironing board
Double wash tubs
Several storage cupboards
Wash boards
Round gateleg table, with buffet and 4 chairs
Studio divan
Occasional chair and rocker
Antique rocker
Antique walnut drop leaf kitchen table
3 small center tables
Antique music cabinet
Treadle sewing machine
Small antique record cabinet
2 bedroom suites, complete
Large framed hanging mirror
Small wooden day bed

heading the drive is the Elk Development group of five years ago. Its aim is to use the population decline by a better living for those on through fuller development natural resources.

Members of the group are Gerald Huntington, former Sedgwick agent-turned-rancher, and a USDA agent—Glenn Snell, strict conservationist; Ernie county executive director and Dan Shively, county executive.

During World War II, explains Huntington, much of the grassland was plowed and sowed to wheat. These marginal lands should have been broken. They are returned to higher productive uses such as fescue, Bermuda or bluestem.

A major problem facing ranchers is been control of brush and Black Jack trees that reduce productivity of the lands. Tractors powering mist machines have been made available to ranchers to apply chemicals to rid the land of foreign brush. Government assistance is 30 per cent level.

Control of troublesome brush is the thing to do to restore the land of nature despite cries from environmentalists, said conservationist Snell. He said it this way:

When Kansas was young, prairie fires burned off the brush and were useful in destroying brush. Elk and deer ate sprigs of tree branches in winter and kept them under control.

With the coming of the settlers, the elk disappeared and man-control measures must be used.

County residents are on the number of projects to their grasslands more active. These include careful management of grassland without mowing, planting of walnut and areas along river bottoms and ravines, irrigating grasslands and water ponds and turning steep into highly productive fish ponds.

David Berg

Trustee of Victor E. Anderson Estate

H. L. Sheppard, attorney for Estate Center

Forest Kretz, Auction Service, Clay Center, Mo. or 632-3062 Clay Center.

PAPERBACK BOOKS

LARGEST STOCK IN TOWN

University Book Store

623 N. Manhattan Manhattan

Auction SALE

FARM MACHINERY and EQUIPMENT

14' 2 wheel header trailer
12' 2 wheel steel box trailer
Combine tow bar
Oliver Super 88
JD A
13' 6" JD Rigid wheel disc, sealed bearings
No. 5 JD sickle mower
JD 2-14" plow; hydraulic
JD 2 row cultivator
Oliver 2 row cultivator
IHC 3 section harrow
IHC 2 wheel manure spreader
JD 2-way hydraulic cylinder
Oliver 2-way hydraulic cylinder
Milo guards for 14' header

Auction SALE

Sat., Dec. 16

Starts—12:30 p.m.

1 1/2 miles south of Parkville, which is south of White City, Kansas.

Furniture, antiques and miscellaneous items

MRS. CHARLIE PARKER
Auctioneers

Lee Remy H. M. Sharp

Auction SALE

HOLIDAY INN OF MANHATTAN, OWNERS

Harold Carlson, Clerk

Ken Welter, Auctioneer

120 wrought-iron vanity stools
Small items and articles too numerous to mention

A large lot of Danish Modern lounge chairs will be offered IF their replacements arrive in time for the sale.

Assorted ceramic lamps
lot of various pictures
coffee tables with ceramic top attached

beds and springs, mattress with every bed
desk chairs
assorted ceramic lamps
lot of various pictures
coffee tables with ceramic top attached

Items will be sold in lots to suit the buyer. Hot coffee will be served in heated warehouse. Not responsible for accidents. Terms cash.

HAROLD CARLSON
Auctioneer
Phone 584-368

Jim Hoobler

Auction SALE

Thursday, Dec. 14

Starts 12:30 Noon

Sale to be held at rear of 425 Yuma, Manhattan, (known as the Reliable Transfer or Bayer Warehouse).

Holiday Inn of Manhattan has completely remodeled and finished their restaurant and meeting rooms. The items below are sleeping rooms and are being replaced by new furniture.

Furniture From Holiday Inn Of Manhattan

Auction SALE

MONDAY, DECEMBER 18

STARTS 10:00 A.M. — LUNCH SERVED

As we are dissolving partnership, we will offer at public auction the following described used and new equipment located at the IHCC lot east of Concordia, Kansas on No. 9 Highway. Terms cash or financing.

TRACTORS

1971 Case "1170" Diesel tractor w/factory cab and air, 3-pt., new duals, 10 sets front wts., 1250 cast weights on rear, radio, 1,000 hours, dual valves, like new

1964 IHC "706" diesel tractor w/dual valves, 3-pt., wide front, dual PTO, good rubber, A-1 shape

1965 IHC "706" diesel w/fast hitch, extra rear wheel weights, engine heater, recently reconditioned, good rubber, A-1

1957 Ford "841" diesel w/3-pt., Sherman over and under, good shape

Ford Hyd. loader for above tractor

M-M "UD" tractor—standard

MACHINERY

John Deere 4-row lister w/rotary moldboards, rubber press, markers and 3-pt. fertilizer.

4 rows of Dempster rotary moldboards w/insecticide, rubber press, less tool bar

I.H.C. 449 4-row top planter 4 fertilizer rubber press, markers

I.H.C. 268 front mounted 2-row cultivator

Dempster 6-row weeder w/sealed bearing and 3-pt.

John Deere 16-8 drill on steel w/fert.

John Deere 12-ft. springtooth, pull

John Deere 16-ft. springtooth, 3 pt.

Crustbuster 28-ft. springtooth, large

Mordige 18-ft. springtooth, wheels large

Mordige 24-ft. springtooth, wheels

Dempster rotary hoe 5 section w/3 section, 3 pt.

3 IHC 4-row FA 40 weeder, hyd.

John Blue anhydrous applicator, pull type

Ford 5-14 steerable plow, good Allis 4-16 snap coupler plow w tail wheel Miller 16-ft. offset disc

Case SAR 5-16 semi mounted plow, good

Krause 14-ft., offset disc

IHC No. 37 14" wheel disc—sealed bearing

Krause 12" wheel disc

IHC No. 37 10-ft. wheel disc

John Deere 13" wheel disc

John Deere No. 6 1-row field cutter, good shape

1969 47T IHC baler, good

IHC 45 T baler

1968 IHC 37 T baler

1963 IHC 46 T baler

13-6 truck bed w/steel stringers Headache rack for hay truck

COMBINES

1961 IHC "101" combine, w/complete engine overhaul and reconditioned

1959 IHC "151" combine w/14-ft. header and completely reconditioned

IHC "141" combine w/14-ft. header, mechanically good

John Deere "55" combine w/14-ft. header and major engine overhaul

John Deere "45" combine w/12 ft. header mechanically good

IHC "22" 2 row corn head, fits 101 or 303

John Deere "55" straw chopper

NEW EQUIPMENT

2-24 Kent Hydra cultivator, 3 bar

Miller Heavy duty 12' offset, 22" blade

Miller Heavy duty 14' offset; 22" blade

Miller Heavy duty 18' hydraulic wing, Demo

Landoll 7-shank chisel plow w/hydraulic gauge wheels and 3-pt.

2 Landoll 11 shank chisel plows, 3-pt., hydraulic gauge wheels

Landoll 13 shank chisel plow, demo

2 Landoll hitches for above chisels

IHC 990 mower conditioner, 9 ft.

3 Big Ox 8 ft., 3-pt. blades, 1 Demo

Big Ox 7 ft., 3-pt. form blade

Big Ox 9 ft., 3-pt. blade

3 Knippo space heaters, 85,000

Meade 1969 19-ft. self contained trailer camper

MISCELLANEOUS

Truck chains, 2 new 750 II-fertilizer boxes; 2 single acting cylinders w/bases, pump, reservoir, valves and brackets for boxes; 2-bale chute; several PTO shafts; M. pedestal; Case pedestal; hose stands; Dempster fertilizer; belt pulleys; 2 ratchets; band jackets; fenders; new steps for tractors; fast hitch; prongs; used disc blades; 100-gal. saddle tanks; 4 tractor head lights; windbreaker for muffler for 403; radiator for 403; 400 filler bars for 303; several chaw bars; double disc blade for 56 or 58 planter; new spout for Fox cutter; fenders for grinder mixer; welding table.

NEW PARTS INVENTORY FOR OLDER MACHINERY SUCH AS GEARS, SPROCKETS, GASKETS

CLOUD COUNTY TRUCK & TRACTOR

IHC Dealer — CONCORDIA, KANSAS — Phone 913-243-1840

WAYNE SISLER AND R. E. "PETE" PETERSON, OWNERS

Clerk, Cloud County Bank, Concordia

Rollie Lagasse, Concordia, 913-243-2215 — Auctioneers — Larry Lagasse, Agenda, 913-732-6425

NOTE: Most items subject to regular IHCC financing to approved credit. This machinery is subject to prior sale. Property may be inspected Sunday afternoon, Dec. 17, from 12:00-4:00 p. m.

Grain, Grass-Fed Cattle Number Hike In Kansas

Grain-fed cattle marketings from Kansas farms and ranches in 1972 totaled 2,065,000, up 5 percent from the previous year and a new record high, according to the Kansas Crop and Livestock Reporting Service.

Grass-fed cattle marketings totaled 1,890,000, the largest number in the last five years. Marketings of all cattle and calves totaled 3,955,000 head during 1971, an increase of 15 percent from a year earlier and 25 percent above the average for the previous five years. Shipments of cattle and calves into Kansas in 1971 totaled 2,440,000, an increase of 14 percent from a year earlier.

Finney County had the largest number of grain-fed cattle marketed for any Kansas county in 1971 with 127,000 head. Haskell County ranked second with 125,000, followed by Barton with 110,000, Ford with 96,000 and Gray with 92,000.

These top counties have been the leaders in grain-fed marketings due to the concentration of large commercial cattle feeding operations in their respective areas. An additional 8 Kansas counties marketed more than 50,000 head of grain-fed cattle each during 1971. Approximately 9,000 farms and commercial feedlots in Kansas produced grain-fed cattle for slaughter market during 1971. The largest numbers of feeders

were in Washington, Nemaha, Dickinson and Brown counties.

Most Grass-Fed Cattle In Barber County

The number of grass-fed cattle and calves marketed exceeded 30,000 head in 11 Kansas counties. Barber County led the list with 40,600 followed by Hodgeman, Marion, Harper, Clark, Ford, Butler, and Ness.

The county totals for grass-fed cattle and calves include those pastured on bluestem and other tall grasses in eastern Kansas, those grazing on short grass ranges and wheat fields in central and western areas and some that were wintered primarily on silage or dry forage with some additional light grain supplement.

County estimates of grain-fed and grass-fed cattle marketings are based primarily on tabulations of numbers reported by farmers and ranchers in the assessors' annual statistical schedule. Allowance has been made for incompleteness and the totals adjusted to the levels of official State estimates of cattle and calves marketed.

Livestock Inshipments

Cattle and calves shipped from Oklahoma into Kansas totaled 682,000 head during 1971, the largest from any State. Texas was next,

supplying 406,000, followed by Missouri, Colorado and Mississippi.

Leading states supplying sheep and feeder lambs to Kansas stockmen were Texas, New Mexico, Colorado, Oklahoma and Mississippi. Inshipments totaled 170,000 in 1971, 9 percent more than a year earlier. Excellent wheat pasture forage in the fall of 1971 led to a larger number of lamb inshipments than a year earlier.

Missouri was the leading source of hogs shipped into Kansas with 94,000, followed by Tennessee with 22,000, Oklahoma with 15,000 and Arkansas with 13,000. Total inshipments for 1971 were 166,000, up 6 percent from 1970.

Slightly over one-third of the cattle and calves shipped into Kansas were destined for the southwest crop reporting district, where 825,000 head were received during 1971. The west central district received 340,000 head, followed by the south central and southeast districts. Hog inshipments were largest to the southeast district with 45,000 head, followed by the south central district with 37,000 head. Out-of-state sheep and lambs were brought mainly into the south central district where 80,000 head were received in 1971.

Livestock inshipments represent those destined for local auction houses, farms, commercial feedlots and individuals, as shown by the Port-of-Entry Declaration Certificates. Livestock entering Kansas

and destined for terminal markets or direct to packers are not included in inshipment data.

Numbers of Cattle on Feed

Monthly estimates of the number of cattle on grain feed for the slaughter market in Kansas are

available from November 1, 1971 date. These together with quarterly estimates from 1963 to date are shown below. The number of cattle on feed in Kansas reached a record high of 1,230,000 head on November 1, 1972.

Year	Total Cattle on Feed by Months 1961-70 Av., 1971 and 1972											
	Jan.	Feb.	Mar.	Apr.	May	June	July	Aug.	Sept.	Oct.	Nov.	Dec.
1961-	669	-	-	570	-	-	554	-	-	-	-	621
70 Av.	816	-	-	780	-	-	859	-	-	-	-	920
1971	1,100	1,100	1,050	1,050	1,020	1,150	1,130	1,130	1,130	1,130	1,130	1,130
1972	1,100	1,100	1,050	1,050	1,020	1,150	1,130	1,130	1,130	1,130	1,130	1,130

Year	1st Quarter				2nd Quarter				3rd Quarter				4th Quarter			
	Farm	Com.	Total	Per 1,000	Farm	Com.	Total	Per 1,000	Farm	Com.	Total	Per 1,000	Farm	Com.	Total	
1963	293	150	443	259	133	391	181	115	296	213	151	364	213	151	364	
1964	264	133	397	263	158	421	166	144	312	207	186	393	207	186	393	
1965	251	209	460	253	172	425	158	178	336	215	186	401	215	186	401	
1966	220	250	470	235	249	484	220	243	463	215	246	461	215	246	461	
1967	275	311	586	249	272	521	158	244	402	215	246	461	215	246	461	
1968	272	338	610	246	280	526	166	278	444	215	246	461	215	246	461	
1969	280	246	526	250	240	490	180	438	618	170	440	610	170	440	610	
1970	296	296	592	247	247	494	166	247	413	180	247	427	180	247	427	
1971	246	616	862	190	517	707	149	710	859	190	859	1,049	190	859	1,049	
1972	267	813	1,080	247	803	1,050	262	868	1,130	262	868	1,130	262	868	1,130	

Month	Steers and Heifers		Cows		All Beef Cattle	
	1971	1972	1971	1972	1971	1972
January	\$23.30	\$23.70	\$19.70	\$21.20	\$21.50	\$22.20
February	31.20	31.00	21.00	21.00	23.20	23.20
March	31.00	35.60	21.00	23.50	23.50	29.50
April	31.00	35.20	21.20	24.70	24.70	29.40
May	30.30	37.70	21.40	25.40	25.40	30.00
June	30.10	36.40	20.50	24.90	24.90	28.80
July	31.80	36.20	21.00	24.70	24.70	29.20
August	31.00	35.10	21.40	24.00	24.00	29.60
September	31.00	37.40	21.40	24.50	24.50	30.20
October	33.50	-	20.80	-	-	-
November	33.50	-	20.80	-	-	-
December	33.50	-	20.80	-	-	-
Annual	31.20	-	20.70	-	-	-
Average	31.20	-	20.70	-	29.60	33.20

1972 Prices are Preliminary.

Year	1963	1964	1965	1966	1967	1968	1969	1970	1971
Cattle Marketings	1,059	1,087	995	1,351	1,403	1,450	1,773	1,968	2,065
Grain-fed	2,003	2,042	1,681	1,976	1,874	1,787	1,564	1,459	1,890
Grass-fed	3,062	3,129	2,676	3,327	3,277	3,237	3,337	3,427	3,955
Total	3,062	3,129	2,676	3,327	3,277	3,237	3,337	3,427	3,955

Year	Cattle and Calves				Hogs and Pigs				Sheep and Lambs			
	Cattle	Calves	Hogs	Pigs	Sheep	Lambs	Hogs	Pigs	Sheep	Lambs	Hogs	Pigs
1970	6,016	1,730	194	265	50	481	1,337	33	1,811			
1971	6,437	1,975	183	299	53	500	1,513	91	1,975			
1972	6,757	2,129	192	311	56	514	1,622	96	2,047			

LIVESTOCK SHIPPED INTO KANSAS BY STATE OF ORIGIN, 1968-71 1/

State of Origin	1968	1969	1970	1971
CATTLE AND CALVES				
Oklahoma	469,486	614,994	631,706	682,018
Texas	316,255	339,787	420,081	405,608
Missouri	173,178	223,838	238,981	333,533
Colorado	162,854	153,125	171,881	220,824
Mississippi	108,392	90,021	113,947	116,363
Alabama	92,521	110,676	105,266	98,489
Tennessee	26,399	54,584	65,997	85,710
New Mexico	100,833	74,499	84,304	81,772
Arkansas	119,323	93,005	79,977	75,584
Kentucky	8,496	20,752	27,778	67,274
Nebraska	37,936	46,344	44,349	61,594
Wisconsin	8,103	14,431	26,679	35,736
Montana	11,406	11,650	9,729	29,980
Wyoming	13,336	25,287	16,046	21,358
South Dakota	6,249	10,906	12,806	17,341
Florida	7,249	6,580	13,618	15,431
Iowa	8,508	14,461	9,438	15,050
Other States and Canada	31,496	69,060	61,417	76,335
TOTAL	1,700,000	1,982,000	2,134,000	2,440,000

State of Origin	1968	1969	1970	1971
SHEEP AND LAMBS				
Texas	63,132	62,629	71,220	80,630
New Mexico	21,690	22,273	34,559	37,598
Colorado	33,200	40,386	16,146	23,135
Oklahoma	8,141	8,304	9,810	12,965
Mississippi	-	-	-	10,732
Nebraska	1,572	1,577	1,379	1,668
Wyoming	6,390	6,250	4,553	1,198
Arizona	5,508	3,109	1,429	1,105
Other States	5,267	18,472	16,924	969
TOTAL	145,000	163,000	156,000	170,000

State of Origin	1968	1969	1970	1971
HOGS AND PIGS				
Missouri	60,276	47,167	79,879	94,047
Tennessee	4,668	8,521	15,252	22,054
Oklahoma	7,536	7,693	8,521	14,554
Arkansas	7,041	1,891	13,981	13,338
Colorado	179	1,516	2,076	9,226
Nebraska	17,565	7,631	8,944	5,092
Texas	295	-	1,654	2,087
Iowa	2,452	3,630	3,877	1,254
Other States	24,168	34,472	22,716	4,348
TOTAL	115,000	104,000	157,000	166,000

1/ Based on data on truck and rail inshipments from Livestock Sanitary Commission Inspection Certificates.

2/ Preliminary.

INSIST ON THE ORIGINAL
POND MILL
FOR YOUR
OPEN WATER



NEW DESIGN

The "Pond Mill" provides open water for livestock, wild-life, and aquatic life during extreme cold weather conditions. Your livestock, wild-life, and fish will have access to open water all winter.

COMPLETE WITH FLOAT **99.50**
Without Float **64.50**

HOLT FARM
ITCO SUPPLY

Next To Sale Barn
MANHATTAN PR 6-7943

MEETING

RESOURCE CONSERVATION AND DEVELOPMENT PROJECT (R.C.D.)

December 12, 1972 - 7:30 p.m.

CITY RECREATION BUILDING
120 NORTH FOURTH, MANHATTAN

Sponsored by Area IV - Kansas Assn. of Conservation Districts

Learn what an RC&D Project can do to improve life on the farms and in towns of all sizes.

SELLING
Cattle & Hogs
AT 12:30 NOON
EVERY MONDAY
Council Grove
Livestock Commission Co.
COUNCIL GROVE, KANSAS

Get your consignments in early and we will get you the buyers

For information or for appraisals, contact:

Leland Zerbe Co-Owner 316-767-5424
Kenneth Muller Co-Owner 316-767-6321

SALE BARN PHONE 316-767-5805

LICENSED & BONDED

Auction SALE

Building No. 1

General Description: 2 story auditorium with basketball court. Building is in very good condition. An excellent office building. Abstract of title will be furnished.

Building No. 2

Grade School—2 story brick building is heated with steam. Day of sale, contact: Darrell Westervelt, Clerk of Possession of this tract of land. Possession will be given.

The CARLSON

Any statements made da previous statements made. School equipment will be in case of stormy weather. Real Estate will be sold.

In addition there will be a lar For Complete Inform

Wildc

Lawrence Welter
& Glenn Applegate, Auctioneers
Harold Carlson, Clerk

ALCO IM

DUTCH

No. 1850 Oliver D Master Half Cab tires front, dual excellent condition John Deere No. 55 platform with ba 18.4x26 rice tire condition

The price of these machine sold. Mail or phone in We invite you to look and test until 1 March, 1973.

NORTH US 169

ORNAMENTAL WINDMILL



"THE PERFECT GIFT" for

- DAD
- GRANDPA
- BROTHER
- UNCLE
- FRIEND

Use For:
Landscaping or Patio Decor
Identification for Personal or Business Reasons
A Small Pump or Mail Box

\$44⁹⁵ F.O.B. SABBETHA PLUS POSTAGE

BROCKHOFF MFG. CO.
PHONE AV 4-3012 - SABBETHA, KANSAS

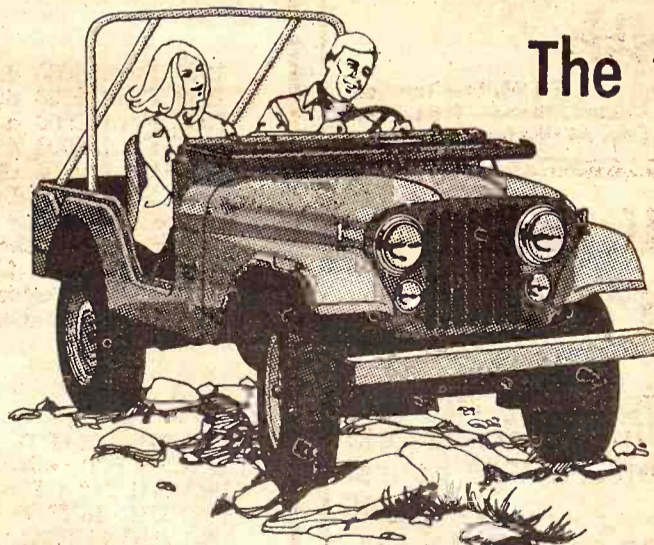

The "Real Thing!"

1973 JEEP CJ5

- Bucket Seats
- H78x15 X-Grip Tires
- Convenience Group
- Draw Bar
- Amp & Oil Gauges

SPECIAL PRICE
\$2967⁰⁸

Above Vehicle in Stock

All above options plus standard equipment. Serviced and ready for delivery.

TOPEKA TRUCK EQUIPMENT CO., INC.

600 West Highway 24

Phone 91

Wheat Hike In Kansas

and destined for terminal markets or direct to packers are not included in shipment data.

Numbers of Cattle on Feed
Monthly estimates of the number of cattle on grain feed for the slaughter market in Kansas are as follows:

CATTLE AND CALVES ON GRAIN FEED FOR SLAUGHTER MARKET	
Year	Total Cattle on Feed on Month Ending
1961-70	669
1971	718
1972	718

CATTLE ON FEED ON MONTHS ENDING												
Year	Jan	Feb	Mar	Apr	May	Jun	Jul	Aug	Sep	Oct	Nov	Dec
1963	293	158	443	430	420	410	400	390	380	370	360	350
1964	264	133	440	420	410	400	390	380	370	360	350	340
1965	251	128	430	410	400	390	380	370	360	350	340	330
1966	220	108	400	380	370	360	350	340	330	320	310	300
1967	275	138	430	410	400	390	380	370	360	350	340	330
1968	282	142	430	410	400	390	380	370	360	350	340	330
1969	287	145	430	410	400	390	380	370	360	350	340	330
1970	287	145	430	410	400	390	380	370	360	350	340	330
1971	718	360	430	410	400	390	380	370	360	350	340	330
1972	718	360	430	410	400	390	380	370	360	350	340	330

TICKLE BOX® by Ted Trogdon



"Okay... here's a list of my demands..."

Move To Oust President Convention?

Convention work for the National Farmers Organization (NFO) began in Kansas City amidst rumors that a move will be made at the annual convention to unseat Oren Staley, Rea, Mo., who has been president almost since beginning of 1957.

Dissenters in the organization have solid support from California, Oklahoma, Kansas, Texas, Nebraska, South Dakota and North Dakota.

Staley's claim has been challenged ever, by George Matson, Mont. Minn., and NFO figure, whose claims support is slight in the 21

states organized by NFO, and that dissenters cannot possibly number more than 500 persons.

A fight for control of national NFO policy and business matters surfaced late last summer with expulsion or resignation of 10 members of the national board of directors from six states.

Expelled from the national board were Donald Kimball, Amarillo, Tex.; Donald Moskal, Santa Rosa, Tex.; John Oster, Ethan, S.D.; Jack Grimmer, Arbuckle, Calif.; Walter Farrar, Hugoton, Kan., and Robert Speer, Mulvane, Kan.

Four other resigned. They are Greg Dahners, Almont, N.D.; Gordon Craighead, Mutual, Okla.; Don Peterson, Ione, Ore., and Kenneth Spitzer, Kensal, N.C.

Farrar and Speer were reinstated to membership in the Kansas NFO and re-elected to the national board

of directors during a hectic state NFO convention in Salina in October.

During the convention, the Kansas by an estimated 2-1 ratio, handed Staley a personal rebuff when they refused him opportunity to speak to the convention at the annual banquet.

Later—after many hours of argument—they permitted Staley to appear for his speech about 1:30 a.m.

The fight in Kansas City is expected to start in the by-laws committee sessions. Also in argument will be the credentials presented by Farrar and Speer at the convention.

They were ousted on a by-laws matter after they allegedly failed to appear before a hearing board to answer charges their activities were not in the best interests of NFO.

There was doubt the by-laws could be changed to allow either their membership reinstatement or their

re-election to the board of directors.

Delegates to the national board must be elected at state level, then affirmed by the national organization at the national convention.

Spitzer has become chairman of the '72 Convention Committee, apparently organized to defeat Staley. Other committee members are Dick Carriere, secretary-treasurer, from Glenn, Calif.; Don Irons, Minneola, Kan.; Wayne Meyer, Sutter, Calif.; Gerald McCathern, Hereford, Tex., and Clayton Litchfield, Forman, N.D.

Staley promised the Kansas delegation that all sides will be heard at the national convention. It is unlikely however, the dissidents will unseat him.

December 12, 1972

Herington Approves Waste Landfill Management Plan

City officials at Herington have approved a solid waste landfill management plan submitted by county officials.

The plan calls for the county to manage and operate 2 solid waste sites, one near Herington and one near Abilene. Both cities have agreed to be responsible for collecting an annual \$6.00 fee from city residents to aid in paying the cost of the new system.

EMPORIA LIVESTOCK SALES CO.

Cattle Auctions at 10 a.m. Each FRIDAY

WHO TO CALL:
OLMA PEAK
 ph. Emporia 316/342-1139
PAUL HATCHER
 ph. Emporia 316/342-6112
BILL HATCHER
 ph. Emporia 316/342-3348
GLENN UNRUH
 Saffordville 316/279-3453
VIC PEAK
 ph. Emporia 316/342-8411
LEE BRYANT
 ph. Emporia 316/342-8857
WILBUR WHITMAN
 Cassoday 316/735-2475

BARN PHONE 316/342-2425

55 Miles of Fencing

We wish to thank our 60 plus customers whom we have built over 55 miles for, so far in 1972. We have now built 290 miles over the past seven years.

A. & D. Lindquist Fence Company
 Phone 785-2618 or 785-2619
 Waterville, Kansas

MEETING

RESOURCE CONSERVATION DEVELOPMENT PROJECT

December 12, 1972

CITY RECREATION CENTER
128 NORTH FOURTH ST.

Sponsored by Area IV - Kansas

Learn what an RC&D Project is like on the farms and in the

18th Anniversary Sale

Save Hundreds Of Dollars
During The Months Of November And December

NEW FORD TRACTOR BARGAINS

MODEL	SALE PRICE
75 Garden Tractor with 34" mower	\$825
125 Hydrostat Garden Tractor with 50" mower	\$1495
340 Compact Loader with bucket	\$5125
2000 Gas, 6 speed transmission, 11x28 tires	\$3395
3000 Gas, 8 speed transmission, Ind. PTO, 11x28 tires	\$4195
4000 Gas, 8 speed transmission, Ind. PTO, power steering	\$5295
4000 Diesel, 8 speed transmission, Ind. PTO, power steering	\$5895
5000 Diesel, 8 speed transmission, Ind. PTO, power steering	\$6695
7000 Diesel, 8 speed transmission, LM, IP, PTO, power steering	\$7295
8000 Diesel, dual power, 3 pt. hitch assembly, hyd.	\$8995
9000 Diesel, dual power, 3 pt. hitch assembly, hyd.	\$11,895
3400 Gas Industrial, power steering, with loader	\$5895
3550 Gas Industrial, power steering, with loader	\$6395
4400 Gas Industrial with loader, 3 pt. hitch	\$7395
4400 Gas Industrial with loader and backhoe	\$10,795
4500 Diesel Industrial with loader and backhoe	\$11,995

WE TRADE — WE FINANCE — FIVE YEARS TO PAY — BANK RATES

NEW EQUIPMENT BARGAINS

Ford 6' flail mower	\$675	Servis 6' rear blade	\$115
Ford 7' flail mower	\$695	Ford 7' rear blade	\$125
Ford Rear Dirt Scoop	\$125	Servis 8' rear blade	\$145
Ford 15' hyd. loader	\$795	Ford 8' heavy duty blade	\$395
Ford 730 Ind. loader	\$1295	Ford 10' backhoe	\$3550
Ford 771 hyd. loader	\$775	Ford 15' backhoe	\$1750
Ford 6' angle dozer	\$225	Ford 5' rotary mower	\$395
Servis 5' rotary mower	\$345	Ford post hole digger	\$325
Ford 4 row planters cpt.	\$1275	NH 273 PTO loader	\$2395
NH 258 9 1/2' side rake	\$795	NH 1010 Stackliner	\$3950
NH No. 8 crop carrier, complete	\$3195	NH 328 PTO spreader	\$1295

USED TRACTOR BARGAINS

1970 Ford 8000 diesel	\$7895	1953 Ford NAA	\$1495
1969 Ford 8000 diesel	\$6795	1965 Ford 6000 LP, cab	\$2450
1968 Ford 6000 diesel	\$3995	1960 Ford 641 gas	\$1795
1963 Ford 6000 diesel	\$2350	1960 Ford 881 diesel	\$1695
1960 Massey 35 diesel	\$1995	1958 Massey 35 gas	\$1295
1959 Ford 8000 diesel	\$1595	1966 Huff garden tractor	\$49
1958 Ford 961 LP fuel	\$1495	1947 Ford 5' rear blade	\$695
1948 Ford 3' tractor	\$595	1946 Allis & loader	\$150
1946 Ford 9N & loader	\$675	1969 Ford 75 garden tractor	\$595
M&W 90 HP dynamometer	\$445	Pair of 14.9x28 tires	\$55
1968 Ford 5000 diesel	\$4195	Pair of 13.6x28 tires	\$55

USED EQUIPMENT

1965 NH 269 PTO baler	\$1195	Ford 5x14 semi-mount plow	\$695
2958 JD 14T with motor	\$395	Allis 5x14 semi-mount plow	\$695
1963 NH 270 PTO baler	\$895	Ferguson 3x14 mtd. plow	\$145
1958 IHC 46 PTO baler	\$295	Ford 2 bottom 14" mounted plow	\$65
1954 IHC 45 PTO baler	\$65	Ford front cultivator	\$175
1964 Gehl 2 row harvester	\$395	Ford 9' mtd. springtooth	\$125
1968 Ford 612 harvester	\$795	1968 Ford 612 harvester	\$595
1964 IHC 16 harvester	\$295	Ford 7' rear mower	\$245
Ford 703 Ind. loader	\$675	Horn hyd. loader for 8N or 9N	\$45

McPherson Tractor Company

FORD - NEW HOLLAND - KD FORK LIFTS - SERVIS - DUAL - DEMPSTER
 Phone 316-241-2900
 M. L. Nordstrom, owner
 MCPHERSON, KANSAS

Auction SALE Saturday, Dec. 16

Starts 11:00 A.M.
 Will sell at public auction at Keats, Kansas, the grade and high school buildings, and their equipment.

Building No. 1 — High School Building
 General Description: 2 story 6 room brick building with a large auditorium with basketball court. Heated by 4 overhead heaters, balance of building heated by individual room wall heaters. This building is in very good condition, faces highway. This building would make an excellent office building, or small manufacturing building. An tract of title will be furnished with this tract.

Building No. 2—Grade School On One Acre
 Grade School—2 story brick building located on 1 acre of ground. Heating is heated with steam heat. To inspect these buildings prior to sale, contact: Darrell Westervelt, Clerk of Wildcat Township. Possession of this tract of land, by quiet claim deed, immediate session will be given.

Real Estate Sold By
The CARLSON AGENCY Manhattan, Kans.
 Terms — Cash
 Any statements made day of sale, will have precedence over any previous statements made.
 School equipment will be sold by Wildcat Township in case of stormy weather, sale will be held in auditorium. Real Estate will be sold at 1:00 P.M.

In addition there will be a large offering of school equipment of all kinds
 For Complete Information, See Grass & Grain Dec. 5

Wildcat Township

Fence Welter — Trustee
 Glenn Applegate, Auctioneers
 Ed Carlson, Clerk

Ed White—Trustee
 Don Allison—Treasurer
 Darrell Westervelt—Clerk

ALCO IMPLEMENT, INC.

DUTCH AUCTION

1850 Oliver Diesel Tractor 1967, Hinson Master Half Cab, 18.4x34 tires rear, 11Lx15 tires front, dual remote controls, 1908 hours, excellent condition \$5,100

John Deere No. 55 combine, no cab, 1959 — 12' platform with bat reel, robot header control, 18.4x26 rice tires, engine overhauled. Good condition \$1,400

price of these machines will be lowered by \$100 each week until March 1, 1973.

Mail or phone in your bid for the week of your choice. Invite you to look and test drive these machines. Waiver of interest 1 March, 1973.

WITH US 169 PHONE 316-365-6531
 IOLA, KANSAS

The "Real" 1973 FORD

Options plus standard equipment. Serviced and ready for delivery.

EKA TRUCK EQUIPMENT CO.

Farmers & Ranchers Livestock Commission Co., Inc

WEST ON OLD HWY. 40 SALINA, KANS.

MONDAY
Hogs & Cattle

THURSDAY
Cattle Only

Selling starts at 11:00 a.m. Cattle will sell in the order they are consigned on the books.

Hogs sell at 10:30 a.m. followed by our regular cattle sale as they are unloaded.



Receipts for the week totaled 2807 cattle and 877 hogs including 432 feeder pigs. Fat hog top Monday was \$30.35. Calves selling fully steady while feeder steers turned \$2.00 higher to local and out of state buyers.

Choice 300-400 lb. steers sold from \$56.25 to \$59.00
Choice 400-500 lb. steers sold from \$50.10 to \$56.25
Choice 500-600 lb. steers sold from \$47.00 to \$50.00
Choice 600-700 lb. steers sold from \$44.90 to \$46.90
Choice 700-800 lb. steers sold from \$43.90 to \$44.90
Choice 800-950 lb. steers sold from \$39.50 to \$43.90
Holstein steers sold from \$32.50 to \$45.50
Choice 300-400 lb. heifers sold from \$46.75 to \$47.00
Choice 400-500 lb. heifers sold from \$42.00 to \$46.75
Choice 500-600 lb. heifers sold from \$41.50 to \$42.00
Choice 600-750 lb. heifers sold from \$37.00 to \$41.50

Following is a partial listing of our sale last week:

STEERS	
4 wf str, Lindsborg	376 @ 59.00
4 wf str, Falun	376 @ 52.50
16 wf str, Kanopolis	375 @ 57.50
2 blk mix str, Lincoln	307 @ 56.50
3 mix wf str, Geneseo	378 @ 56.25
16 wf str, Barnard	436 @ 56.25
2 wf str, Ames	377 @ 56.00
1 blk bf str, Brookville	390 @ 55.00
3 mix str, Barnard	440 @ 54.00
4 shrthrn str, Geneseo	308 @ 53.50
11 blk str, Solomon	431 @ 53.00
6 wf str, Falun	370 @ 52.40
4 wf str, Salina	337 @ 52.50
18 mix str, Geneseo	449 @ 52.00
8 mix str, Ames	418 @ 52.00
27 blk str, Lindsborg	475 @ 51.75
3 wf str/bulls, Brookvl.	378 @ 51.25
9 wf str, Falun	497 @ 51.25
13 wf str, Salina	477 @ 51.25
2 char str, Salina	440 @ 51.00
8 blk str, Lincoln	417 @ 50.40
1 blk str, Miltonvale	325 @ 50.25
17 blk str, Geneseo	483 @ 50.25
6 blk mix str, Barnard	418 @ 50.10
16 blk mix, Lyons	526 @ 50.10
2 blk mix, Minneapolis	482 @ 50.00
3 wf str, Ames	428 @ 49.75
16 char str, Bushton	538 @ 49.50
4 blk mix str, Clay Cen	435 @ 49.50
16 char str, Salina	538 @ 49.50
1 wf str, Kanopolis	470 @ 49.50
5 wf str, Salina	502 @ 49.25
5 blk mix, Lindsborg	532 @ 48.75
17 blk str, Miltonvale	470 @ 48.75
3 mix wf str, Barnard	511 @ 48.50
10 blk str, Medora	494 @ 48.50
10 blk str, Salina	437 @ 48.50
2 mix wf, Geneseo	537 @ 48.00
3 wf & bf, Bushton	530 @ 47.75
12 char str, Conway	530 @ 47.60
1 wf str, Galva	380 @ 47.60
10 blk mix, Medora	553 @ 46.90
16 mix str, Ada	610 @ 46.90
9 mix str, Ada	571 @ 46.50
13 char str, Ada	625 @ 46.25
3 blk str, Falun	548 @ 46.00
17 mix str, Lindsborg	593 @ 46.00
5 mix str, Chase	572 @ 45.25
32 wf str, Brookville	754 @ 44.90
2 wf str, Ellsworth	615 @ 44.75
29 mix, Bavaria	760 @ 44.60
18 mix, Miltonvale	745 @ 44.50
1 wf str, Miltonvale	620 @ 44.50
4 mix str, Tescott	677 @ 44.25
10 blk mix, Conway	612 @ 44.20
10 blk str, Conway	612 @ 44.20
2 bwf str, Gypsum	467 @ 44.10
10 wf str, Ellsworth	707 @ 44.00
6 blk mix str, Chase	785 @ 43.75
6 blk mix, Durham	707 @ 43.90
102 mix str, Minnpolis	810 @ 43.90
8 mix wf, Lincolnville	743 @ 43.80
5 mix str, Geneseo	673 @ 43.75
1 wf str, Kanopolis	605 @ 43.50
8 wf str, Barnard	595 @ 43.50
6 wf str, Tescott	705 @ 43.50
2 blk str, Marquette	635 @ 43.20
7 shrthrn, Marquette	657 @ 43.20
33 mix str, Canton	791 @ 43.10
9 blk str, Bushton	813 @ 43.00
57 mix str, Marquette	760 @ 42.93

2 blk mix, Clay Center	657 @ 42.75
1 bwf str, Salina	690 @ 42.75
6 blk str, Miltonvale	736 @ 42.50
3 mix str, Sterling	710 @ 42.40
11 mix str, Geneseo	804 @ 42.30
8 wf str, Miltonvale	823 @ 42.20
26 wf str, Sterling	854 @ 42.00
16 mix str, Sterling	850 @ 42.00
6 blk str, Canton	600 @ 42.00
98 mix str, Gypsum	860 @ 41.07
41 blk str, Canton	827 @ 40.90
1 wf str, Gypsum	835 @ 40.60
5 blk str, Minneapolis	702 @ 40.00
27 mix str, Marquette	841 @ 39.60
22 mix str, Gypsum	920 @ 39.55
8 mix str, Lindsborg	821 @ 39.40

HOLSTEIN STEERS	
12 holst str/bulls, Delphos	342 @ 45.50
2 holst str clvs, Barnard	275 @ 44.25
1 holst str, Barnard	530 @ 41.00
36 holst str/bulls, Delphos	463 @ 43.00
22 holst str, Benningtr.	507 @ 40.30
4 holst str, Abilene	532 @ 40.30
7 holst str, Barnard	508 @ 39.30
16 holst str, Bavaria	890 @ 34.90
10 holst str, Marquette	837 @ 34.70
3 holst str, Miltonvale	713 @ 34.50
9 holst str, New Camb.	860 @ 33.50
7 holst str, Salina	1026 @ 32.80
1 holst str, Bavaria	1165 @ 32.50

HEIFERS	
1 wf hfr, Aurora	200 @ 51.50
1 blk hfr, Canton	230 @ 47.00
6 wf hfrs, Salina	322 @ 47.00
7 wf hfrs, Barnard	405 @ 46.75
14 wf hfrs, Ellsworth	390 @ 46.50
11 wf hfrs, Salina	445 @ 46.25
14 mix hfrs, Geneseo	449 @ 46.25
3 wf hfrs, Geneseo	336 @ 46.00
11 wf hfrs, Geneseo	444 @ 45.75
6 wf hfrs, Falun	393 @ 45.50
14 wf hfrs, Lindsborg	405 @ 45.25
7 wf hfrs, Kanopolis	375 @ 45.00
8 wf hfrs, Falun	462 @ 45.00
12 char hfrs, Conway	427 @ 44.75
7 wf hfrs, Falun	380 @ 44.70
4 wf hfrs, Barnard	482 @ 44.25
4 char, Medora	486 @ 44.00
4 mix wf, Brookville	310 @ 44.00
5 blk hfrs, Solomon	497 @ 44.00
16 blk mix, Ellsworth	409 @ 43.50
13 blk hfrs, Lindsborg	438 @ 43.50
6 mix hfrs, Bushton	390 @ 43.00
13 blk hfrs, Miltonvale	406 @ 43.00
13 blk hfrs, Canton	380 @ 43.00
4 wf hfrs, Bushton	477 @ 42.25
15 blk mix, Lindsborg	504 @ 42.00
3 blk mix, Ada	521 @ 42.00
15 wf hfrs, Little Riv.	558 @ 41.90
5 wf hfrs, Ellsworth	538 @ 41.75
7 wf hfrs, Ellsworth	483 @ 41.70
10 mix hfrs, Ada	612 @ 41.50
5 blk mix, Medora	543 @ 41.50
3 blk mix, Minneapolis	380 @ 41.25
2 wf hfrs, Barnard	462 @ 41.25
6 blk mix, Medora	500 @ 41.00

FOR INFORMATION OR ESTIMATES

LAURENCE CLEMENCE
Abilene Phone CO 3-3091
MERRILL CHRISTIANSEN
Durham Phone 732-3371
BOB MUIR
Salina Phone TA 3-2963

10 char hfrs, Lindsborg	539 @ 40.80
7 blk mix, Lincoln	430 @ 40.75
1 blk bf, Minneapolis	510 @ 40.75
3 mix wf, Geneseo	545 @ 40.75
7 wf hfrs, Hillsboro	560 @ 40.25
4 blk hfrs, Miltonvale	408 @ 40.10
2 blk mix, Barnard	327 @ 40.00
18 char hfrs, Bushton	513 @ 40.00
6 char hfrs, Ada	605 @ 39.80
3 blk mix, Barnard	431 @ 39.25
15 mix hfrs, Canton	663 @ 39.10
2 blk wf, Gypsum	450 @ 39.00
4 blk mix, Chase	615 @ 38.90
28 mix hfrs, Lincoln	561 @ 38.90
7 blk hfrs, Oak Hill	548 @ 38.80
6 mix hfrs, Brookville	522 @ 38.75
2 blk cr, Lincoln	617 @ 38.70
13 mix hfrs, Salina	579 @ 38.60
15 blk hfrs, Lincoln	689 @ 38.60
5 wf hfrs, Miltonvale	699 @ 38.60
8 mix hfrs, Lincoln	655 @ 38.30
13 mix hfrs, Canton	578 @ 38.25
9 wf hfrs, Salina	635 @ 38.10
1 wf hfr, Lincolnville	525 @ 37.80
6 blk mix, Canton	744 @ 37.60
3 wf hfrs, Smolan	605 @ 37.00
3 wf hfrs, Lincolnville	630 @ 36.90
20 mix hfrs, Abilene	699 @ 36.90
9 mix hfrs, Durham	673 @ 36.60
5 wf hfrs, Falun	750 @ 36.60
4 blk wf, Salina	631 @ 36.50
1 bwf hfr, Wichita	705 @ 36.25
7 blk hfrs, Minneapolis	718 @ 36.10
9 wf hfrs, Abilene	786 @ 36.00

COWS	
7 mix cows/clvs, Salina	@397.50
1 ayr milk cow, Bridgeport	@325.00
9 char cows, Bennington	@307.50
14 wf cows, Bennington	@302.50
1 blk cow, Abilene	1005 @ 29.00
1 holst cow, Delphos	1500 @ 28.00
1 holst cow, Delphos	1570 @ 28.00
1 char cow, Gypsum	1230 @ 27.75
1 holst cow, Delphos	1645 @ 27.50
1 holst cow, Delphos	1620 @ 27.50
1 holst cow, Delphos	1775 @ 27.40
1 holst cow, Delphos	1670 @ 27.40
1 wf cow, Aurora	940 @ 27.10
1 holst cow, Bushton	1215 @ 26.80
1 ger cow, Salina	1190 @ 26.50
1 wf cow, Brookville	920 @ 26.40
1 wf cow, Assaria	995 @ 26.25
1 holst cow, Durham	1265 @ 26.20
1 holst cow, Delphos	1490 @ 26.10
14 wf cows, Brookville	1103 @ 25.70
1 blk cow, Cawker C.	1140 @ 25.70
1 wf cow, Beloit	1070 @ 25.70
1 wf cow, Ada	1065 @ 25.60
1 holst cow, Delphos	1060 @ 25.50
1 holst cow, Delphos	1250 @ 25.40
1 holst, New Camb.	1260 @ 25.40
1 holst cow, Delphos	1240 @ 25.40
1 wf cow, Brookville	1020 @ 25.30

1 blk, Sylvan Grove	730 @ 25.25
1 holst cow, Delphos	1405 @ 25.20
1 wf cow, Smolan	1140 @ 25.00
1 wf cow, Bennington	1075 @ 24.90
1 wf cow, Durham	1155 @ 24.90
1 blk, Cawker City	1185 @ 24.80
1 bwf cow, Brookville	1250 @ 24.70
1 blk cow, Gypsum	1195 @ 24.60
1 holst, Delphos	1195 @ 24.60
1 blk, Cawker City	1140 @ 24.60
1 wf cow, Durham	1130 @ 24.50
1 wf cow, Falun	1050 @ 24.50

KANSAS' 2ND LARGEST LIVESTOCK AUCTION

Electric Scale shows average weight in high
Yard facilities for 5000 head.
Most modern, up-to-date auction facility
with theatre type seats for 500.

1 wf cow, Gypsum	1090 @ 24.50
1 wf rn, Little River	1090 @ 24.50
1 bwf cow, Bushton	1105 @ 24.50
1 wf cow, Canton	1040 @ 24.40
1 wf, Bennington	1325 @ 24.10
1 holst cow, Delphos	1070 @ 24.10
1 wf cow, Smolan	1060 @ 24.10

BULLS

1 blk bull, Solomon	@310.00
1 blk bull, Minneapolis	@300.00
1 char bull, Holyrood	895 @ 35.25
1 wf bull, Brookville	1445 @ 33.30
1 blk bull, Beloit	1400 @ 32.80
1 wf bull, Beverly	1690 @ 32.80
1 wf bull, Assaria	1600 @ 32.75
1 blk bull, Longford	1515 @ 32.30
1 wf bull, Canton	1180 @ 31.60
1 wf bull, Bushton	1010 @ 30.80

FAT HOGS

10 white, Beverly	213 @ 30.35
8 mix hogs, Beverly	213 @ 30.35
12 white hogs, Assaria	210 @ 30.30
12 white hogs, Tescott	220 @ 30.30
28 mix, Junction City	209 @ 30.25
30 mix hogs, Salina	218 @ 30.00
9 mix hogs, Lincoln	220 @ 29.95
6 blk hogs, New Cam.	231 @ 29.90
10 mix hogs, Lincoln	209 @ 29.90
28 mix hogs, Barnard	226 @ 29.85
6 mix hogs, Tescott	244 @ 29.75
29 mix hogs, Claflin	243 @ 29.60

SOWS

5 hamp, Minneapolis	308 @ 24.00
1 white, Gypsum	395 @ 23.50
7 white sows, Ellsworth	396 @ 23.50
4 mix, Barnard	457 @ 22.80
1 white sow, Gypsum	490 @ 22.80
10 mix, Bennington	444 @ 22.70
5 mix sows, Falun	486 @ 22.60
3 mix sows, Lincoln	538 @ 21.90
3 hamp, Salina	520 @ 21.75
5 mix sows, Falun	538 @ 21.75
1 white, Lorraine	530 @ 21.60
2 mix sows, Gypsum	542 @ 21.40

BOARS

1 red boar, Canton	425 @ 21.25
2 red boars, Bushton	322 @ 18.80
1 white, Bennington	325 @ 18.80

FEEDER HOGS

9 white fdrs, Kanopolis	101 @ 28.25
24 white fdrs, Delphos	103 @ 28.00
3 white fdrs, Junction	C166 @ 27.25
12 white pigs, Gypsum	@ 25.50
21 mix pigs, Smolan	@ 25.25
12 hamp pigs, Lincoln	@ 19.75
20 white pigs, Salina	@ 18.50
9 mix pigs, Gypsum	@ 18.25
22 white pigs, Miltonvale	@ 18.25
41 mix pigs, Lincoln	@ 18.25

EARLY CONSIGNMENTS FOR THURS., DEC. 14th

100 mix str 800 lbs.	50 wf str 800 lbs.
100 mix str 800 lbs.	40 blk mix hfrs 600 lbs.
100 bwf & mix str 800 lbs.	30 wf str & hfrs 450 lbs.
80 wf str 800 lbs.	28 wf str 700 lbs.
80 mix str 800 lbs.	17 mix str & hfrs 300-400 lbs.
60 mix str 700 lbs.	9 mix str & hfrs 800 lbs.

MARKET REPORTS
Radio Station KSAL, Salina
6:45 a.m., Every
Monday, Wednesday & Friday
KFRM
6:55 a.m. Mon. through Fri.

THE LIVESTOCK AUCTION MARKET
With ACTION
Barn Phone
913 TA 5-0211 Salina, Kansas



CLASS

RATES: 7¢ a word
deduct 10% if ad r
collect a refund at
CLASSIFIED DIS
nied by cash have a
Mail To: Ag Press

Notices

WELL DRILLING

Irrigation, stock and home
general packed wells. Test holes,
plastic and metal casings in
any formation. New air rotary
equipment.
BLUE VALLEY DRILLING
GERALD STRADER
Blue Rapids, Kansas 66441
Phone Collect
913/226-7353

POLLARD ENTERPRISES, INC.

Cleaning of Septic Tanks
and Pits
Phone 913/238-6273
Route 4 Junction City, Ks.

NEW WALNUT GROVE

MOBILE HOME PARK & SALES
Country Living
6 miles east of Manhattan
Phone: Office 913/494-2610 St. Ge
Or Call
Miles D. Brooks-776-6874
Delbert W. Woodworth-494-2420
Joe McClure-229-5284

LAND IMPROVEMENT

MEMBER KCCA AND LICA



CRISAFULLI PUMPS
"If it FLOWS, we CAN PUMP IT"
POND & TERRACES
LAND LEVELING
ROGGENDORFF CONST., IN
Phone 913-539-3984
1630-OSAGE - MANHATTAN

AUCTIONEERING

LAWRENCE E. WELTE

AUCTIONEER
REAL ESTATE SALESMAN
Your Sale Solicited
Large or Small
EAST HIGHWAY US 24
MANHATTAN PR 8-3455
Real Estate
And General Sales

AUCTIONEERING - REAL ES

SALES OF ALL TYPES



Wilton Anderson
180 So. 4th Street

Commission Co.

SALINA, KANSAS

THURSDAY

Cattle

30 a.m. followed
the sale as they are

Selling starts at 11:00 a.m. will sell in the order they are listed on the books.

Electric Scale shows and Yard facilities for 5000 lbs. Most modern, up-to-date with theatre type seats.

Lindsborg	539 @ 40.80
Lincoln	430 @ 40.75
Linneapolis	510 @ 40.75
Geneseo	545 @ 40.75
Hillsboro	560 @ 40.25
Miltonvale	408 @ 40.10
Barnard	327 @ 40.00
Bushton	513 @ 40.00
Ada	605 @ 39.80
Barnard	431 @ 39.25
Canton	663 @ 39.10
Gypsum	450 @ 39.00
Chase	615 @ 38.90
Lincoln	561 @ 38.90
Oak Hill	548 @ 38.80
Brookville	522 @ 38.75
Lincoln	617 @ 38.70
Salina	579 @ 38.60
Lincoln	689 @ 38.60
Miltonvale	699 @ 38.60
Lincoln	655 @ 38.30
Canton	578 @ 38.25
Salina	635 @ 38.10
Lincolnville	525 @ 37.80
Canton	744 @ 37.60
Smolan	605 @ 37.00
Lincolnville	630 @ 36.90
Abilene	699 @ 36.90
Durham	673 @ 36.60
Falun	750 @ 36.60
Salina	631 @ 36.50
Wichita	705 @ 36.25
Minneapolis	718 @ 36.10
Abilene	786 @ 36.00

COWS

Salina	@397.50
Bridgeport	@325.00
Bennington	@307.50
Bennington	@302.50
Abilene	1005 @ 29.00
Delphos	1500 @ 28.00
Delphos	1570 @ 28.00
Gypsum	1230 @ 27.75
Delphos	1645 @ 27.50
Delphos	1620 @ 27.50
Delphos	1775 @ 27.40
Delphos	1670 @ 27.40
Aurora	940 @ 27.10
Bushton	1215 @ 26.80
Salina	1190 @ 26.50
Brookville	920 @ 26.40
Assaria	995 @ 26.25
Durham	1265 @ 26.20
Delphos	1490 @ 26.10
Brookville	1103 @ 25.70
Cawker C.	1140 @ 25.70
Beloit	1070 @ 25.70
Ada	1065 @ 25.60
Delphos	1060 @ 25.50
Delphos	1250 @ 25.40
New Camb.	1260 @ 25.40
Delphos	1240 @ 25.40
Brookville	1020 @ 25.30
Grove	730 @ 25.25
Delphos	1405 @ 25.20
Smolan	1140 @ 25.00
Bennington	1075 @ 24.90
Durham	1155 @ 24.90
Waker City	1185 @ 24.80
Brookville	1250 @ 24.70
Gypsum	1195 @ 24.60
Delphos	1195 @ 24.60
Waker City	1140 @ 24.60
Durham	1130 @ 24.50
Falun	1050 @ 24.50

EARLY CONSIGNMENTS FOR THURS., DEC. 10

- 50 wf str 800 lbs.
- 100 mix str 800 lbs.
- 100 wf str 800 lbs.
- 100 bwf & mix str 800 lbs.
- 80 wf str 800 lbs.
- 80 mix str 800 lbs.
- 60 mix str 700 lbs.

MARKET REPORTS
Station KSAL, Salina
:45 a.m., Every
Wednesday & Friday
KFRM
n. Mon. through Fri.

GRASS & GRAIN CLASSIFIED ADVERTISING

RATES: 7¢ a word. \$1 minimum for one week. DISCOUNTS: (with cash orders only) deduct 10% if ad runs 2 weeks. Deduct 25% if ad runs 4 weeks. REFUNDS: you may collect a refund at the Ag Press office for any unused amount paid, if an ad is cancelled. CLASSIFIED DISPLAY: (boxed ads) \$2.10 a column inch. CASH: ads not accompanied by cash have a 25-cent billing charge added. Mail To: Ag Press - P.O. Box 1009 - 1531 Yuma - Manhattan, Kansas 66502 - JE 9-7558

NOTICES

WELL DRILLING

REGISTRATION, stock and home level packed wells. Test holes, plastic and metal casings in formation. New air rotary equipment.

VALLEY DRILLING

ERALD STRADER

1000 E. Rapids, Kansas 66441

Phone Collect 1/226-7353

POLLARD ENTERPRISES, INC.

Cleaning of Septic Tanks and Pits

Phone 913/238-6273

Route 4 Junction City, Ks.

NEW WALNUT GROVE

MOBILE HOME PARK & SALES

Country Living 6 miles east of Manhattan

Office 913/494-2610 St. George Or Call

Miles D. Brooks-776-6874

Robert W. Woodworth-494-2420

Joe McClure-229-5284

LAND IMPROVEMENT

MEMBER KCCA AND LICA



CRISAFULLI PUMPS

Flows, we CAN PUMP IT!

PONDS • TERRACES LAND LEVELING

GENDORFF CONST., INC.

Phone 913-539-3984

330 OSAGE - MANHATTAN

AUCTIONEERING

LAWRENCE E. WELTER

AUCTIONEER
REAL ESTATE SALESMAN

Your Sale Solicited
Large or Small

EAST HIGHWAY US 24
MANHATTAN PR 8-3455

Real Estate
And General Sales

AUCTIONEERING - REAL ESTATE SALES OF ALL TYPES



Anderson Bob Wilson
1000 4th Street Box 128
Manhattan, Kansas St. George, Kansas
913/539-7365 Ph. 913/494-2552

"Good Judgment Makes A Better Sale"

Donald J. Harper

Estate Broker

Service

Estate Auctions

Livestock & Farm Sales
Guaranteed Satisfaction

Phone 913/382-5631

VERMILLION, KANSAS

Jack H. Littlejohn, Auct.

RANCHES/LIVESTOCK/
EQUINE/HOUSEHOLD GOODS

Large or Small

GREAT PLAINS REAL ESTATE CO.

2818 Vine, Suite C
Hays, Kansas, 67601

Ph. 913/625-5618

Home 913/625-7297

Mobile 913/625-7908

ROBERT "BOB" SHANK AUCTIONEER

Farm, Liquidation, Household

Phone or Write for Sale Dates

PHONE: 913/823-8994

Box 275 - SALINA, KANSAS

MEMORIALS

MONUMENTS

Stones designed and cut by experienced craftsmen in our own plant.

Rundle Monument Co.

Harlan Rundle, Owner

Office & Display
4th & Grant
ME 2-2323

CLAY CENTER



MANHATTAN MONUMENT CO.

J. J. BEAUDET
Office and Display
2301 Stagg Hill Road

Office Phone Res. Phone
539-0441 776-9742

MANHATTAN, KANS.

DAIRY SUPPLIES

DeLAVAL MILKING EQUIPMENT SEP-KO CLEANERS

CLAY BARN EQUIPMENT

Service & Repairs for most dairy equipment



JOE McCLURE

1 1/2 miles South of Alta Vista on Hwy 177

Ph. 229-5284 Alta Vista, Kansas

Zero CONCORD MILKERS

BULK TANKS Sales & Service

Your Authorized Dealer

HAVERKAMP REFRIGERATION

Centralia, Ks. 913 857-3946

WAMEGO DAIRY SUPPLY

Your authorized dealer for:

- DeLAVAL milkers
- CLAY push-button eqpt.
- MUELLER Bulk Tanks

Stores and Service from Wamego & Seneca, Kansas

For Free Estimates Call: WAMEGO 456-7200 or SENECA 913/336-9912.

Livestock

SPF DUROCS NOW AVAILABLE

An outstanding crop of April boars. Official anscan figures, backfat and days to 220 lbs. A few older boars and bred gilts.

Nationally Accredited SPF

Phone 913-238-4382 or 238-7743 or write

Fred Germann

DWIGHT, KANSAS 66849

FOR SALE - Holstein 2 year old heifer to be fresh soon. Melvin Miller, Marysville, Ks., Phone 913 562-3812. SB42

DAIRYMAN - I want to contract your baby calves at premium. I will furnish semen and pay for inseminator. Write for contract. R. W. Tootle, 2T Ranch, Perry, Ks. 66073. x41

FOR SALE - 2 heavy springer heifers. Phone 913 949-2289. SB41

Cattle For Sale

CALF TIME IS HERE AGAIN

QUALITY calves are our trademark. Beef & dairy calves, fresh picked, 3 way vaccinated, hauled by special trailer in one family operation. We aim to please. Milk replacer, nurseries - package deal.

DON & MICK BARTH
Natoma, Ks. 913-885-4418

GREEN CITY Sale Pavilion

GREEN CITY, MISSOURI

Annual January Bull, Cow & Bred Heifer Sale

SAT., JAN. 6

All day sale starting promptly at 8:00 A.M.

SELLING - 3500 HEAD

Young Hereford, BWF, Charolais cross and Angus breeding cows... cows with calves by side and 2-yr-old bred heifers. Watch back page, first section of Grass & Grain Tuesday, Dec. 26 for a complete listing of this choice quality young breeding stock.

GREEN CITY AUCTION MARKET

For further information call Karl or David Boehner: 816-874-3155 or 874-2285 or 816-874-2090



Nationally Accredited SPF YORKSHIRE BOARS

Also Hampshire & Yorkshire Open Gilts For Sale

Floyd Meyer

Phone 913 Palmer 1905 PALMER, KANSAS

IF YOU NEED SOME GOOD beef type cows guaranteed to be with calf - CALL ME

ALSO good thin cows suitable for wheat pasture.

HARVEY ORNDORFF
Nowata, Okla. 913-273-2666

WANTED DEAD STOCK

Free Pickup
Fast Sanitary Service

GUDENKAUF RENDERING SERVICE

Phone 913-336-2535
Seneca, Kansas

PUREBRED DUROC serviceable age boars for sale. Jesse Riffel Jr., Woodbine, Ks. 913 257-3293. x41

FOR SALE - Purebred Duroc & Hamp boars. Phone 913 785-2766 or 785-2765, Gail and Arthur Roepke, Waterville, Ks. 66548. SB43

FOR SALE - Broke coming 3 year olds sired by Skipato P-48,275. Also coming 2 year olds and weanlings sired by Skipato. Would sell some broodmares bred to Skipato. Mike Rutti, Marysville, Ks., 913 799-2431. x43

FOR SALE - 20 Charolais bred Hereford cows with 3 calves on ground, \$350 each. 8 Angus bred BWF heifers, calve April 1st, \$250 each. Lost pasture lease for next season. 913 523-4383, Delphos, Ks. SB42

FOR SALE - 30 head of Angus cows to start calving in March. Clyde Waylan, Delavan, Ks. 913 466-2845. SB41

HORSESHOEING

DOUGLAS BAKER
Graduate Farrier

Corrective & Handmade Shoes
Reining, Roping and Cutting Plates

Fast Service - Dependable
6 Week Guarantee

Phone Wamego, Ks. 913-456-7314

1 mile west of Wabunsee
Hwy. 18, 2 miles south

SIMMENTAL

THE "HOUGHTONS"
Clifford, Bernice,
Keith, Leon, Kathy, Patsy

HOUGHTON STOCK FARMS

Phone 913-373-4100

TIPTON, KANSAS 67485

BETTER CALF CROPS

Why not add dollars to your calf crop by using Simmental cross bred bulls on your beef herd next summer. We have a limited number of 3/4 and 1/2 blood Simmental x Hereford bulls ready for spring service.

DR. MEL PETTIT
Phone 402-645-8201
WYMORE, NEBRASKA

PUREBRED CHAROLAIS bulls for sale, performance tested. Top quality, 11 to 18 months of age. Flint Hills Charolais Ranch, Wamego, Ks. Phone 913 765-2208. x43

FOR SALE - Yorkshire & Hampshire registered boars, ready for service. Lawrence Bandel, Wamego, 913 456-9334. x42

FOR SALE - Feeder pigs. Ph. 396-2521, Wheaton. Blaine, Ks. x41

FOR SALE - Registered Hereford bull born Jan. 28, 1971. Dawdy Hereford Farm, 913 823-6815 or 913 823-2424, Salina, Ks. x41

60 good mixed cows, start calving Feb. first. 7 first calf heifers. One Angus & two Polled Hereford bulls. Phone Allen, Ks. 528-3374. SB41

FOR SALE - 50 crossbred feeder pigs, weaned and castrated. Phone 913 966-2751, Mayetta, Kansas. SB41

FOR SALE - 32 big Angus springer cows, calving now; 10 young Hereford springer cows and 9 mixed stock cows. Sell any number. Phone 913 966-2751 Mayetta, Ks. SB41

WANTED - 200-250 cows or yearlings to winter on good hay & winter pasture, natural water and shelter. Phone 913 966-2751, Mayetta, Ks. SB42

FOR SALE - Registered Angus bulls, serviceable age, reasonably priced. Charles A. Miller, Gypsum, Ks. Phone 913 696-4518. x43

FOR SALE - 3 milk cows, fresh 8 weeks, gentle. Also 2 yearling Guernsey heifers. Solomon, Ks., 913 655-8911. SB41

FOR SALE - 10 Ang's cows with calves by side. Phone 913 744-2251, W. G. Hahn, Oketo, Kansas. x41

FOR SALE - Purebred & SPF Hamp & York boars, 140 day wt. available. Validated brucellosis-free. Peterson Farms, Burdick, Ks. Dan 913-983-4353, Lester 913 983-4866. x46

FOR SALE - Bred gilts, farrow in December or January. Phone Gary W. Atkinson, 913-349-2975. Call nights. SB41

FOR SALE - Registered 3 year old Angus bull. Paul Donmyer, Solomon, Ks. 64780. Ph. 913 655-7407. x41

ANGUS BULLS ready for heavy service, 18 to 21 months old, guaranteed breeders, sired by Wye Bulls. \$450 to \$600 with a few outstanding individuals priced higher. Also 20 registered Angus cows bred to high performance Emulous bulls for spring calves. Phone Salina, Ks. evenings 913 827-2338 x44

MAINE-ANJOU - Shorthorn cross bull for sale. Big and attractive, 20 months old. Looks like Shorthorn. \$600. Also Limousin-Shorthorn bull, same age and price. Red color. Phone Elmdale, Ks. 316 295-4527. x44

REGISTERED POLLED Herefords. Bulls serviceable age, half brothers to the top selling and reserve champion, Norton State Sale. Heifers and cows bred to Klondike Anxiety W7. Vernon Hoopes, Bluff City, Ks. Phone YO 7-3610. x44

HAMPSHIRE BOARS & open gilts - ready for service, will breed on order. 12 littermate barrows, averaged 1.25 BF, 31.4 length, 5.1 loin. Sire of these pigs weighed 220 lbs in 134 days, with 0.7 BF. Steve Zumbunn, Route 3, Junction City, Ks. 913-238-6610. x43

FOR SALE - First generation Hamp-York cross SPF gilts at reasonable prices. Peterson Farms, Burdick, Ks. Dan 913-983-4353, Lester 913 983-4866. x44

FOR SALE - Palamino quarter horse gelding. Phone 913 337-2789, Elvin Holle, Bremen, Ks. x42

FOR SALE - 10 Holstein cows, reg. & grade, DHIA records. Delbert D. Anderson, Phone 913 349-2972, White City, Ks. x43

22 HEAD quality Duroc-York cross F-1 open gilts, blood tested, backfat probd. These gilts are from purebred female and male stock. Robert Brvant, Greenleaf, Ks., 913 747-5803 or 913 747-5201. x41

REGISTERED ANGUS bulls, serviceable ages, Marshall sires, from large dams. Several F1 crossbred Angus Galloway bulls. These are heavy boned, long rugged modern type. C. G. Wagner, 929 South Santa Fe, Salina, Ks. 827-6263. x42

100 HEAD of heavy springer Holstein cows & heifers, also Guernseys and Jerseys. All cows and heifers are guaranteed sound in the udder when they freshen. W. G. Wiebe, Summerfield, Ks., 913 474-3349. x7

FOR SALE - Reg. Shorthorn and Polled Shorthorn bulls 12 to 20 months old. Long bodied fast gaining type. Glenn E. Lacy, Miltonvale, Ks. 427-4513. x43

WANTED TO BUY, weaned exotic heifers. Gilbert McGown, Mound City, Ks., Phone 913 795-2446 or 913 795-2507. SB43

FOR SALE - Hampshire bred gilts, open gilts, boars, from SPF stock. H. Wayne Shirley, Horton, Ks., 913 474-3349. x44

TOP QUALITY Holstein and crossbred calves, age 2 weeks to 600 lbs. Jerry Davis, Herington, Ks., 913 258-3132. x48

FOR SALE - Registered Angus bulls 18 to 20 months, sired by Powerhouse K8, 1st at Royal, 4th at Denver, bred by Kansas State University. Ten 500 lbs. 7 month old Angus heifers, \$250 or 50c per pound, eligible to register. 20 tons prairie hay \$20 a ton, round bales, under cover. Enos Honeycutt, Blue Rapids. x42

FOR SALE - 2 registered Horned Hereford bulls 2 years old. Mill Iron breeding, \$500. Also 70 head feeder pigs. Cary Skalla, Blue Rapids, Ks., 913 226-7336. x42

GOOD SERVICEABLE age Charolais bulls, purebred and commercial, Sam breeding. Meadowbrook Farms, Rt. 2 Box 136, Lawrence, Ks. 66044. Phone 913 842-7946. x50

WEAN THOSE calves 100 lbs. heavier. Buy a 15/16 Charolais bull, 15 months old, recorded, halter broke. Contano Bar breeding, good bone. Lawrence Kansas 913-843-4469. x42

FOR SALE - Large fancy Holstein springer heifers Diederick Farms, Culver, Ks., 913 283-4297 or 283-4222. SB48

WE WILL have 300-400 head of beef cross bulls & heifers, also Holstein calves at our barn every week. All calves 3-way vaccinated and fed under average farm conditions. W. G. Wiebe, Summerfield, Ks. 913 244-7625. x7

HALF ARARIAN weanling colt. Sire S. F. Raydarr No. 48061. Dam: Misty (grade) 1/4 Arab, 1/4 American Saddlebred, 1/4 Standardbred. Beautiful action! Write or call for appointment. Lovers or Marv Ellen Guest, Rt. 3, Box 287, Manhattan, Ks. 66502, 913-776-8263. x43

FOR SALE — 400 large ewes, lambing now, will sell 25 or more. Dale Chrest, Belvue, Ks., Phone Wamego 913-456-7641. SB42

FOR SALE — Registered Angus bulls, large modern type, serviceable age, guaranteed. Registered sorrel Quarter mare (Tommy Cody x Bartender), age six, in foal to registered Appaloosa. Registered Appaloosa, stallion, well broke. Gilbert Simpson, Alton, Ks., 913-346-2568 x43

FOR SALE — 130 Angus cows, 3 years old, to calve March and April, \$360; 60 BWF heifers to calve March and April, \$335; 50 Hereford cows to calve March & April \$310. Above cows bangs & pregnancy tested. Paul Evans, Kincaid, Ks. Phone 316 439-5354. SB41

FOR SALE — Registered Polled Hereford bulls 12 to 18 mo. old. Also 20 reg. & commercial heifers 12 to 14 mo. and 10 purebred heifers to calve in May and June. Phone 913 456-2458 or 456-2446, Orville Blanka & Son, Rt. 2, Wamego, Ks. 66547. x41

FOR SALE — Purebred Chester White boars, serviceable age, meat type. Marion L. Heck, Washington, Ks., Phone 913 325-2538. SB41

EXTRA GOOD 3 years old Timousin (Prince Pomp.) x Reg. Angus recorded bull. He's black and polled, so are his outstanding calves. Price \$750. Also several Maine-Anjou bulls \$350 up. Sam Curry, Council Grove, Ks. 316-767-5446. x42

CHOICE MARCH Angus heifers sired by Ankonian President III. Eligible to register. Also saddle pony. Duncan Angus Farm, Waverly, Ks. 913 733-2483 SB41

FOR SALE — Yorkshire open gilts. Kenneth Visser, Wakefield, Ks. Phone 913 461-5744. x42

SERVICEABLE AGE Hereford Simmental cross bulls & Hereford bulls. August Carlson, Smolan, Ks. Phone Salemsborg 1017. SB44

FOR SALE — Registered Quarter Horse mare, 6 yrs. old, blue roan, gentle and well broke. Phone 913 494-2441, St. George, Ks. SB42

FOR SALE — Double-cinched western saddle in excellent condition. Phone 539-4072 Manhattan. x42

FOR SALE — Purebred Duroc boars and gilts, meat type, farmers prices. Harold Brumm, Rt. 3, Junction City, Ks. 66441. Phone 913 238-7258. SB42

FOR SALE — Reg. Shorthorn bulls, 18 to 24 months, sired by Canadian type. Big stretchy type, reasonably priced. Most of our bulls are sold for cross-breeding. Milton Nagely, Abilene, Ks. 913 479-5533. SB48

FOR SALE — Purebred Chester White boars, top bloodlines, serviceable age, guaranteed breeders. Armin Holle, Bremen, Ks. 913 337-2882. x42

FOR SALE — Serviceable Charolais bulls, percentage and purebred, reasonably priced. Victor Zeckser, Alma, Ks. 913-765-3628. SB41

FOR SALE — Charolais cross heifers open and bred to son of certified meat sire. Top quality, reasonably priced. Victor Zeckser, Alma, Ks. 913-765-3628. SB41

WANTED — Portable hog and calf sheds. Also cattle self-feeder. State size, condition & price. Melvin Weers, Diller, Nebr. 68342. x41

300 HEAD of open and bred Holstein heifers, 250 to 900 lbs. Vaccinated and wormed, best of quality. W. G. Wiebe, Summerfield, Ks. 913 244-7625. x7

FOR SALE — Holstein bulls & heifers. Also crossbred and weaned calves. Dwight Rhodes, Clifton, Ks., Phone 913 455-2407. SB43

Feed and Seed

SHEDDED STRAW — Heavy, wire-tied, 50c per bale. Can deliver reasonably. Franklin Pa-cy, Oak Hill, Ks. 913 388-2409. x42

CUSTOM PELLETING Grain Banking

Page's Feed — Bulk Delivery Animal Health Products

MANHATTAN MILLING CO. Manhattan, Ks. 778-3217

RIDE 'EM HIGH feed for horses. Product of Key Milling Co., Clay Center, Kans., Phone ME 2-2141. SBTf

KEY RABBIT Mini Pellets for fast gains, no waste. Key Milling Co., Clay Center, Kansas, ME 2-2141. TF

WANTED — GOOD quality early cut prairie hay. Larry Roeder, Seneca, Ks., 913-336-2663 SB41

DEALERS WANTED — Northrup King & Co. hybrid corn, milo, alfalfa, etc. Phone 316 943-7201, 3000 West Kellogg Drive, Wichita, Ks. x3

GOOCH HASN'T canceled our cattle protein contracts. If you need 20%, 22% or 32% Range Cubes or 32% Feedlot Supplements, better check with us. Call collect, Council Grove Elevator Co., Phone 316 767-5534. SB42

Automotive

FREE 50 GALLONS OF GAS AND CHRISTMAS TURKEY with any used car (\$200 and over value) FROM NOW TIL CHRISTMAS

See Us Today For Your Free Turkey And Gas

GOETSCH-IRVINE Chrysler-Plymouth Wintertime Specials

1972 Chevy Kingswood 9 passenger wagon, fully equipped, local car, 8800 miles. See this one at \$3995

1969 Chrysler 300 2 dr. HT, has everything, we sold it new. A bargain at \$1995

1971 Buick Electra 4 dr., fully equipped, local car, clean as new. Bargain at \$3795

1971 Chevrolet Malibu 8 2 dr. HT, automatic, power steering, vinyl roof \$2495

1970 Mustang V8, 3 spd., radio, 2 plus 2 \$1795

1971 Dodge Charger 2 dr., 318, air, automatic \$2795

1970 VW Squareback \$1795

1971 Gremlin 4 passenger \$1895

1969 Dodge Charger \$1995

1968 Cadillac deVille 2 dr. \$1995

1968 Chrysler 300 2 dr. HT \$1595

1968 Chrysler Newport 4 dr. \$1495

1968 Plymouth Fury 4 dr. \$1295

1968 Plymouth Satellite 6, stick, 2 dr. \$1195

1966 Chrysler New Yorker 2 dr. \$995

1967 Plymouth Barracuda \$795

1967 Valiant 4 dr. \$895

1966 Dodge 2 dr. HT \$795

1966 Comet 2 dr. HT \$695

1966 Valiant 2 dr. \$595

1965 Chevrolet 4 dr. \$495

1963 Chrysler 4 dr. \$495

GOETSCH-IRVINE MOTOR CO. CHRYSLER-PLYMOUTH

Used Car Lot 4th and Leavenworth Sts. Phone 776-7721 MANHATTAN, KS. Open Evenings Financing "We Try Harder"

THIS LINEUP OF TRUCKS FOR SALE

1969 Dodge 2-ton, 361 V-8, 5-spd. 2-spd., 16-ft. box & hoist

1964 International cab and chassis

New 13 1/2' box & hoist

1963 Ford F600, V8, 4 spd., 2 spd., will carry a 15 1/2' box

1969 Chevrolet, 350 V8, 4 spd., 2 spd., will carry 17' box

1971 Chev. 350 V8, 4 spd., 2-spd., cab & chassis, will carry 16' box

1959 Ford F600, V8, 4 spd., 2-spd., cab & chassis

Siebe's Repair Trucks

JANSEN, NEBR. Telephone 402 424-2670

FOR SALE or trade — Sharp 1964 Jeep Wagoneer, 6 cyl., lock out hubs, \$1090. D. R. McIntyre, Rt. 4, Manhattan, 913 539-8541. x41



1972 Chev. 1/2 ton, long wheel base, wide box, 6 cyl., 4 spd., extra clean, less than 30,000 honest miles \$2795

1970 Chev. 2-ton, long wheel base, 102" CA, V8, 8:25 tires, 132,000 actual miles, good cond., new 15 1/2' grain box & hoist \$4750

1969 Chevrolet long wheel base 1/2 ton, wide box, V8, 4 spd. \$1795

1969 Chevy ME60, 427, 5 spd., 4 spd. auxiliary, 34,000 lb. Eaton Hendrixson tandem and twin screw, 14 1/2' Hercules dump body, 11,000 lb. front axle, PS, 10:00x20 extra good tires \$8750

1969 Chevy C60 Series, 427, 9000 lb. front axle, PS, step tanks, dual air bags, tag axle tractor, 5 spd., 2 spd., 10:00 x20 tires, good condition \$6250

1969 Chevy 60 Series single axle tractor, 366 V8 engine, 5 spd., 2 spd., PS, straight air brakes, 10:00x20 tires on cast spoke wheels, 9000 lb. front axle \$5750

1968 Chevrolet 1/2 ton, LWB, V8, 3 speed, wide box. A good buy \$1595

1967 Peterbilt conventional boxed sleeper, 250 Cummins, RT915 transmission, Page & Page tandem tag axle tractor \$8750

1967 Chevrolet 60 Series, 366 V8, 5 speed, 2 speed, tandem axle pusher, 9:00 tires, 11' Anthony dump box, telescopic hoist \$5250

1967 Dodge 1/2 ton, 6 cyl., 3-spd., wide box, short wheelbase \$945

1966 GMC long wheelbase 1/2 ton, 4 spd., wide box \$895

1966 GMC tilt cab, sleeper, twin screw tractor, 671 Detroit in-line, 10 spd. trans., 10:00x20 tube type tires on cast spoke wheels, very serviceable \$4750

1966 International single axle tractor, 549 V8, gas, 5 spd., 2 spd., extra good rubber, 10:00x20 tube tires, cast spoke wheels \$1295

1965 Chevy tandem 26' flatbed with steel tread plate floor plus 10' overhead platform above cab for hay hauling, 409 V8, 5 spd., 2 spd., 900x20 tires on cast spoke wheels \$2750

1964 Chevy 3/4 ton 292, wide box, 4 spd. \$795

1962 Chev. LCF single axle, 348 engine, new 16' grain box & hoist, 9:00 tires, 5 spd. trans., 2 spd. axle, good \$2995

1961 GMC tandem axle drive twin screw, V-6, 5-sp., 4-sp. aux. \$2750

1961 Ford single axle tractor, 370 V8, heavy duty, 5 spd., 2-spd. standard air brakes, 10:00x20 tires \$2250

1948 Chev. 1 1/2 ton, short wheel base, 10' grain box \$995

1948 International long wheelbase 2 ton, 13 1/2' grain box, 5 spd., 8:25 tires \$345

NEW TRUCKS

We have a large inventory, ready for delivery, of new trucks, 1/2 T pickups to single & tandem diesel tractors. See John Melton at Melton Cycle Shop for new Rupp cycles. Several new models in stock to choose from. Affiliated with Melton Motor Co., Inc.

Melton Motor Co., Inc. 16th & M Streets 913 527-2201 BELLEVILLE



1972 Ford F100, V8, aut., short wheelbase \$2695

1972 Ford F100, V8, automatic, PS & air, 2 tone paint \$3195

1971 F-250 3/4 ton, 6 cyl., 4 spd. \$2495

1970 Ford Econoline van, 6 cyl., standard trans. \$1795

1969 IHC pickup, V8, automatic, power steering \$1595

1967 Ford F-600, V8, 2 spd., bed and hoist with stock racks \$3595

Long-McArthur, Inc.

340 N. Santa Fe Salina, Kans. Ford-Lincoln-Mercury 913 823-2237



USED TRUCKS

1972 Ford Econoline cargo van, 302 V8, 3 spd., radio, heater, white color \$2488

1970 Chevy 20 Series 4 wheel drive 3/4 ton chassis & flatbed, 350 V8, aut. trans., power steering, power brakes, air cond., radio, heater, locking front hubs, 750x16 8 ply mud & snow tires, trailer hitch & ball, western mirrors, goose-neck trailer mount, extra clean \$13188

1969 Ford F100 131" pickup, 360 V8, automatic, custom cab, radio, heater, rear safety bumper, western mirrors, 16" truck tires & wheels. Harbor blue, one owner 44,000 miles \$1888

'68 Ford F100 Custom styleside pickup, radio, heater, rear safety bumper, \$1288

1966 GMC 1/2 ton pickup, 6 cyl., 4 spd., radio, heater, rear safety bumper \$666

1964 Ford Econoline van, 6 cyl., 3 spd., radio, heater, right hand cargo door, rear cargo door \$588

New '72 1/2 model Datsun pickups now in stock

John North Ford Inc.



"Where Customers Send Their Friends" 3002 W. 50 Hwy. 316 342-5554 EMPORIA, KANSAS

FREE TURKEY With The Purchase Of An OK Used Car Or Pickup December 1 to 23

1973's are rolling in — we have to move these to make room for the new trucks. SEE US EARLY

1970 3/4 ton 4 wheel drive Chev. pickup, fleetside bed, 4 spd. transmission, V8, wraparound bumper

1968 Chev. 1/2 ton pickup, V8

1967 Chev. 1/2 ton pickup

1964 Chev. 1/2 ton fleetside, 8', 6 cyl., 3 spd., excellent condition

1962 Chev. 1/2 ton pickup with camper top, aut. trans.

Looking For A Dependable Car... See The Brightest Corner In Town NICE STOCK AVERAGE PRICED USED CARS EXCELLENT BUYS IN OK USED CARS

OBERMEYER

913 258-2255 Open to 9 p.m. Marvin Obermeyer, Owner HERINGTON, KANSAS

Expert Motor Tuneup

WE HAVE THE NEW SUN ENGINE TEST EQUIPMENT To Thoroughly Analyze Your Car, Truck Or Tractor

MOTOR CLINIC

3/4 Mile South On 177 913-776-7719 MANHATTAN, KANSAS

1971 Fiat 850, low miles

1971 Buick Sport Custom wagon, very clean car

1970 Montego Brougham 4 dr., local one owner

1968 Pontiac Bonneville, local, one owner

1967 Mustang V8, aut., clean Ron Barbieri "Lem" Lembright Wayne Kilner

Manhattan Lincoln-Mercury

307 North 3rd 913 776-4721

1968 CHEVY tandem 20' Knapheide with hoist. Top shape, \$5850. Andale 316 445-2473. x43

Used 4-Wheel-Drive

1970 Chevy 3/4, 350 V8, 4 spd., hubs, 750x16 8 ply, HD springs, HD springs, with new box

1969 Ford 3/4, 360 V8, 4 spd., hubs, 750x16 8 ply, HD springs, HD springs, with new box

1968 Chevy 1/2, 6 cyl., 4 spd., hubs, 700x16 tires, long box, 31,000 miles

1959 Chevy 3/4 stock bed, 5 4 spd., overloads, stock good rubber

TRUCKS

1969 Chevy C50, V8, 3000 lbs. spd., hoist, 15 1/2' bed, 8' sides, fold down racks

66 Ford F600, V8, 900's, 42' hoist & new 15 1/2' boxes choice of 3

Ames Chev. Co. 316 647-3251 MOLINE, KS. 67353

Skaggs (Ford) Motors Come See Us

BIG SELECTION OF PRE-OWNED CARS

1972 Vega 4, aut. 69 Pontiac 2 dr., 8, air 1971 VW 2 door 1970 VW camper 1970 LTD 4 door 1967 Ford wagon 68 Torino V8, air 1972 Torino 4 dr., V8, air 1966 Mustang 2 door 1969 Fiat wagon

MANY USED TRUCKS TO CHOOSE FROM

We Have A Good Selection Of New Flats

Skaggs (Ford) Motors "Where Customers Send Their Friends" 2nd & Houston Phone 913 778-3325 MANHATTAN, KANSAS

For Sale

New 1973 4x4's 1968 WT1000, 318 Detroit & R910 transmission 1969 WT1000, 318 Detroit & R910 transmission 1968 W1000, 250 Cummins transmission 2 1967 N750, 361 V8, 5 spd. with 18' Omaha bed & hoist 2 1967 N750, 361 V8, 5 spd. air brakes with tractors 1965 CT850 with 534 V8, 8 Road Ranger 1968 Chamberlin 38' hopper bottom grain trailer 1970 XLT completely equipped 3 spd., overdrive 1971 Bonneville, loaded & mileage 1970 LTD Brougham, loaded 1972 Marquis, loaded Good selection of new trucks Plenty of new and used

1968 WT1000, 318 Detroit & R910 transmission

1968 W1000, 250 Cummins transmission

2 1967 N750, 361 V8, 5 spd. with 18' Omaha bed & hoist

2 1967 N750, 361 V8, 5 spd. air brakes with tractors

1965 CT850 with 534 V8, 8 Road Ranger 1968 Chamberlin 38' hopper bottom grain trailer 1970 XLT completely equipped 3 spd., overdrive 1971 Bonneville, loaded & mileage 1970 LTD Brougham, loaded 1972 Marquis, loaded Good selection of new trucks Plenty of new and used

Kling Motor Co.

Phone 913-527-2211 BELLEVILLE, KANSAS

PRE-OWNED CARS You Must See BEFORE YOU BUY

1971 Buick Electra 4 door well equipped, low mileage

1972 Buick 2 dr. LeSabre, PB, AT, AC, extremely low mileage

1971 Fiat convertible, light green in color, excellent condition!

1968 Pontiac 2 seat wagon double checked, ready to go good service

Manhattan Motors BUICK — OPEL 311 Houston 778-3325 Used Car Lot 211 S. 3rd 776-4414 MANHATTAN, KANSAS

ORDER YOUR Custom metal slip-in stock racks and avoid spring rust! For details call 913 488-3636 write K-B Welding, Riley, Mo.

Wilson Real Estate 263-2400 ABILENE, WANTED — 50 to 100 acres of pasture or cultivated, any distance. John Springer, 2104 Green, Manhattan, 913 776-4287.

1971 TON Ford with 390 steering, brakes, air, new tires \$2600. Melvin Blecha, Manhattan, Ks. Ph. 913 378-3330

1969 CHEVROLET tandem, 16' bed, almost new grain bed, 600 bu. size. Extra good tires. Phone Seneca, Ks. 913 388-2067.

FOR SALE — Real clean 1972 2 ton Chevrolet Puma aluminum van, 16' bed, 2000 actual miles, almost new tires, \$3000. Artz Antiques, Belleville, Ks., Phone 913 388-2067.

FOR SALE — 1971 Plymouth Scamp, 218 V8 motor, automatic transmission, power steering, air brakes, air, radio, whitewall tires, 22,000 miles. Edw. Wheaton, Lockport, Phone Wheaton 2620 or Gwynn Hazen, Frankfort 913 292-4718.

FOR SALE — Two wheel trailers with pickup body. Call 913 539-4889.

Real Estate

Land Investments

</

USED TRUCKS

1972 Ford Econoline cargo van, 302 V8, 3 spd., radio, heater, white color. \$2495

1970 Chevy 20 Series 4 wheel drive 1/2 ton chassis & flat bed, 350 V8, aut. trans., power steering, power brakes, air cond., radio, heater, locking front hubs, 750x16 8 ply mud & snow tires, trailer hitch & ball, western mirrors, goose-neck trailer mount, extra clean. \$3188

1969 Ford F100 131" pickup, 360 V8, automatic, custom cab, radio, heater, rear safety bumper, western mirrors, 16" truck tires & wheels. Harbor blue, one owner 44,000 miles. \$1888

'68 Ford F100 Custom styledie pickup, radio, heater, rear safety bumper. \$427

1966 GMC 1/2 ton pickup, 6 cyl., 4 spd., radio, heater, rear safety bumper. \$666

1964 Ford Econoline van, 6 cyl., 3 spd., radio, heater, right hand cargo door, rear cargo door. \$588

New '72 1/2 model Datsun pickups now in stock

John North Ford Inc.

"Where Customers Send Their Friends"
3002 W. 50 Hwy. 316 342-5554
EMPORIA, KANSAS

FREE TURKEY With The Purchase Of An OK Used Car Or Pickup December 1 to 23

1973's are rolling in — we have to move these to make room for the new trucks.
SEE US EARLY

1970 1/2 ton 4 wheel drive Chev. pickup, fleetside bed, 4 spd. transmission, V8, wraparound bumper

1968 Chev. 1/2 ton pickup, V8

1967 Chev. 1/2 ton pickup

1964 Chev. 1/2 ton fleetside, 6 cyl., 3 spd., excellent condition

1962 Chev. 1/2 ton pickup with camper top, aut. trans.

Looking For A Dependable Car... See The Brightest Corner In Town
NICE STOCK AVERAGE PRICED USED CARS EXCELLENT BUYS IN OK USED CARS

OBERMEYER

913 258-2255 Open to 9 p.m.
Marvin Obermeyer, Owner
HERINGTON, KANSAS

Expert Motor Tuneup

WE HAVE THE NEW SUN ENGINE TEST EQUIPMENT To Thoroughly Analyze Your Car, Truck Or Tractor

MOTOR CLINIC

1/2 Mile South on I77
913-776-7719
MANHATTAN, KANSAS

1971 Flat 850, low miles

1971 Buick Sport Custom wagon, very clean car

1970 Montego Brougham 4 dr., local one owner

1968 Pontiac Bonneville, local one owner

1967 Mustang V8, aut., clean

Ron Barbieri
"Lem" Lembright
Wayne Kilner

Manhattan Lincoln-Mercury

307 North 3rd 913 776-4721

1968 CHEVY tandem 20' Knap helde with hoist. Ton shape, \$5850. Andale 316 445-2473. x43

1 1/4 TON Ford with 390 V8, engine, brakes, air, new tires. \$2600. Melvin Blecha, Inkato, Ks. Ph. 913 378-3277. SB41

9 CHEVROLET tandem, 366 line, almost new grain bed & st, 600 bu. size. Extra good, 00. Phone Seneca, Ks. 913 2067. SB42

SALE — Real clean 1968 2 speed 2 ton Chevrolet, shaft aluminum van, 16', 00 actual miles, almost new, \$3000. Artz Antiques, Leville, Ks., Phone 913 527-2067. x41

SALE — 1971 Plymouth Ramp, 218 V8 motor, automatic transmission, power steering, brakes, air, radio, white top, 22,000 miles. Edward Block, Phone Wheaton 396- or Gwynn Hazen, Frank- 913 292-4718. x41

SALE — Two wheel util- trailers with pickup boxes. 913 539-4889. x41

Real Estate

Land Investments

A QUARTER OF LAND FOR A LASTING CHRISTMAS PRESENT

Approximately 2 acres Saline county, improved with older bedroom home. Large living, dining and kitchen, 2 baths, septic tank, softwater system and hot water heater within last three years. Located 10 minutes south of Salina on 81. Priced \$14,900, now \$12,900. 80% financing available to qualified party.

2 acres Saline County product-level bottom cultivated and east of New Cambria.

2 acres Dickinson County east Salina, all cultivated, most-bottom land. Highly productive farm, good yields and government allotments. With wheat and \$260 milo will pay out in short time.

Commercial — 13.3 acres Ohio rd Kirwin; acreage 170-81; 2 acres north edge of Salina side dike.

information call Jerry Knowles, 913-825-4091.

present commodity prices indicate a continued rise of land price. Now is the time to make land investment. For the investor or investor, we have good buys now. Due to re-sales, we need more farm buyers. Call Jerry Knowles, 913-825-4091.

NOWLES COUNTRY

Route 2 Box 79
Call Jerry Knowles 913-825-4091
SALINA, KANSAS
RURAL REAL ESTATE SPECIALIST

Auction Action

WITH LIN'S AUCTION SERVICE

We've been in the business over 25 years but my son, Don, has taken over and believe me he has the job done. So when having an auction sale, remember Lin's Auction Service, the folks who serve you better. Let our price be your gain. Call or write.

Dain's Real Estate and Auction Service

Phone 582-4520
SILVER LAKE, KANSAS
I would like your listings please give us a try.

80 ACRES FOR SALE

200 acres, twelve miles out, near Herington. Has four bedroom old home, modern, good barn, city water, half grass. Very other good farms.

Wilson Real Estate

2400 ABILENE, KS.

WANTED — 50 to 100 acres of level and hills with 3 to 5 acres of pasture or cultivated any distance. John Wenger, 2104 Green, Manhattan, 913 776-4287. x41

Golden Rule Real Estate

843 East Prescott
Salina, Ks. 67401
Phone 913-825-5452

EXCELLENT QUARTER of grass located in Southwest corner of Saline County, good water and conveniently located. For details contact

Marquette Insurance & Real Estate Agency

913-546-2292
MARQUETTE, KANSAS

Fulmer Real Estate

CATHERINE J FULMER REALTOR

Office 456-7696
Res. 456-9281
WAMEGO

Land Investment Opportunities

640 acre improved farm in southwestern Kansas, 480 acres flood irrigated, 2 harvesters, 2 pens to handle 600 head.

700 acres grass in southeastern Kansas for \$81,000.

Several New Mexico ranches, up to 50,000 acres deeded.

We are members of the Kansas Farm Brokers Multiple Listing Service to better serve you in selling or buying farms and ranches.

Leland W. Elliott, Realtor

Phone 913-325-2112
WASHINGTON, KS. 66968

SEDLAK AGENCY

INSURANCE-REAL ESTATE INVESTMENT PROPERTIES
Specializing In Farms and Rural Acreages in Northeastern Kansas

Have qualified buyers seeking real estate investments. Your listings will be greatly appreciated!

Call 913-774-4444
WINCHESTER, KS. 66097

Dolly Anderson

Phone 913-776-8104

ManDel REALTY CO., INC.

200 Research Drive
Phone 913-539-7503
MANHATTAN, KANSAS

JUST WHAT YOU'VE BEEN LOOKING FOR — some of that good Smoky Hill River bottom farm land. We have a 40, an 80 and a quarter that would work well as one unit but can be purchased separately. For details contact

Marquette Insurance & Real Estate Agency

913-546-2292
MARQUETTE, KANSAS

WE ARE NOT FOOLING or joking — We need farms and ranches for sale. Whatever you have for sale, we would like your listings. Dain's Real Estate & Auction Service, "The Folks That Serve You Better" Silver Lake, Kansas, 913-582-4520.

WORKING MAN with family would like house in country. Phone 913 539-0465, Manhattan, Ks. x41

WANTED TO RENT — A good livestock farm or ranch. Phone 913-966-2751, Mayetta, Kansas. SB42

FOR SALE — 3 bedroom modern air cond. suburban home, \$23,500. Will take trailer house in trade. Write Box 1009DRM, Manhattan, Ks. x41

496 ACRE bottom farm for sale, over 200A second bottom, 90A upland. All tillable. New ranch type home; blacktop road. Call Valley Falls, Ks., Barker Real Estate, 913 945-3812. SB41

WE HAVE buyers for farms, grassland, small tracts and small town residence. If you want to sell let us have your listing. Home-Land Agency, Box 844, Topeka, Ks. 66601, or phone 913 232-9873. SB42

FOR SALE — 800 acre farm with improvements, located in Norton County, Ks. Approximately 1/2 cultivated with balance in grass. Call evenings at 913 475-3319 or 567-2231, Oberlin, Ks. x41

Farm Equipment



From 32 to 133 PTO H.P. (Infr. est. max.)

SEE THE NEW 966 TODAY ! IT FEATURES:
95.0 estimated horsepower. New 414 cubic inch Diesel Engine. Isomounts (lower sound level). Gauges instead of lights. New quiet cab. New hydr. couplers. SEE US TODAY !

New 615 combine, 14' header ready for milo, priced to sell

USED MACHINERY

1970 403 combine, 14', with 6 rows of Hesston Head Hunters

1964 MF 410 combine, new cab, 14' header, fully equipped

1967 300 MH combine, 13' header

1964 Farmall 706D, new paint

1965 706 wide front, 3 pt., complete motor, TA & brake job

Farmall 300 with wide front & power steering

Farmall 350

1960 Farmall 460 gas

Allis-Chalmers WD

IH 412 semi mounted plow, 4x14

3 bottom JD pull type plow with hydraulic lift

International 58 6 row planter with fert.

JD 9-ft. 3-pt. chisel plow

Krause 9' 3 pt. chisel

Ford 250T baler

46T IHC baler

47W wire baler

MM 12' combine

Cadet 60 electric start riding mower

10-ft. 9-in. disc, with plain brgs.

2ME corn picker with lube tank, fits M & Super M Farmall

151 Papec cutter, power take-off & single row

2001 IHC loader

Kendall Garage AND IMPLEMENT

Phone 293-5661
LEONARDVILLE, KANS.

Tractors

1971 JD 4320, 412 hours

1965 JD 3020 diesel

1965 JD 2010 gas

1961 JD 4010 diesel, just overhauled

1958 JD 720 diesel, wide front

1959 JD 730 gas, wide front

1965 AC 190 LP

1958 IH Farmall 560 diesel

COMBINE

1965 Massey 300 combine with corn head, excellent condition

1969 Hesston 600 windrower

Few used Hesston row harvesters

HESSTON DEALER

Butler County Impl.

316-321-1530
2200 W. 6th
EL DORADO, KANSAS

FOR SALE — 6 row Hesston Head Hunter with double drive. Gleaner G mountings. John Stiner, Vermillion, Ks. Phone 913 382-4765. SB45

WANTED — Used trencher for 8N Ford tractor. Emery Girard, Miltonvale, Ks. 67466. x42

USED HAY EQUIPMENT

No. 905 NH windrower, 14' auger head, Ford engine

No. 461 NH haybine

Ford 3 pt. mower

NH balers No. 275W-269W-268T

JD214WS Ford 530T
IH 56T with engine, A-1 shape
IH No. 46T — No. 45T

The Above Tools Can Be Financed Interest Free Until June 1st

Used Versatile 4 wheel drive

We have one of the largest selections of used and new tandem offset discs and chisel plows in the area.

Attention farmers in the Clay Center area — Call us for your Krause needs.

Used manure loader with hyd. bucket and PTO pump

New Holland toys in stock

SPECIAL PRICE

On a new 12'10" Hutchmaster offset disc

New ArtsWay & New Holland grinder mixers in stock

NEW 70 HP TRACTOR

If you are in the market for a 1655 Oliver diesel check with us on a price that can't be beat.

We Have Roll-A-Cone Parts
New Grain-O-Vator
and Blair Feed Wagons

KRAUSE — CRUSTBUSTER HUTCHMASTER
MINNEAPOLIS MOLINE

Gould's, Inc.

913-243-2609

NEW HOLLAND CONCORDIA, KANSAS

Cleanest Used Machinery In Central Kansas

Tractors

1969 XT diesel, 1000 hrs., duals, clean

1965 AC 190XTD, rear end changeover

1961 AC D-17

COMBINES

1969 Gleaner G diesel, 20', cab

1967 Gleaner A-II, 14'

1965 Gleaner C-II, 18'

1961 Gleaner A, 14' head

1960 Gleaner A, 14' head

1959 MF 82, motor completely overhauled

1963 Gleaner E, 12', exceptionally clean

1959 IH 101 12' head

BALERS

1967 New Holland 275T baler

1967 IH 47T baler

1968 New Holland 275W baler

USED DISC

Good selection of Krause and John Deere tandem disc. See us before you buy.

Call Us For Used Hesston Head Hunters

FOR YOUR DOWN MILO SEE ME FOR YOUR HESSTON HEADHUNTERS BEFORE YOU BUY

Jost Implement Co.

NEW HOLLAND
Practical in design - dependable in action
316-947-3182
HILLSBORO, KS.

MILO SAVERS

We have some used Hesston Head Hunters and some good used combines.

Hett's Implement

Area Code 316
382-2102
MARION, KANS.

HEAD HUNTERS 2 years old, \$195 per row; also have dual drive for late style JD header and dual drive for old style header. Wrecking 1952 JD 55 for parts. Emmett Tangeman, Seneca, Ks. 913 336-2020. SB41

FOR SALE — Late 1971 Hesston 5 row head. Raymond R. Carlson, Clay Center, Ks., 913 632-5063. SB42

New Tractor Trading Time

INTEREST WAIVED UNTIL MARCH 1, 1973

2000 — 3000 — 4000 — 5000 — 7000 — 8000 — 9000 — Equipped about any way you would choose. 30 HP to 135 HP to choose from.

TRACTORS

Ford 6000D Commander, fully equipped, sharp

Ford 6000D completely reconditioned

Ford 6000D, good

Ford 8000D, reconditioned

Ford 8000D, 1100 hours

JD 4020D, 3 pt., nice

JD 4010, LPG

Ford 4400 gas with loader, nice

1967 Ford 2000 gas

Ford 841 gas

Ford 860 gas, PS, LPTO

Ford 641 gas

Ford NAA with DuAl loader

Case 930D, good

Case 800D

IHC 3414 Industrial with loader

IHC M with Ellison loader

Several Ford 9N's

One real nice Ford 3500 Ind., with 725 loader

with 725 loader and 13' backhoe

One Ford 8000 demo., 25 hours

One new Ford 9000

Specially priced under Ford's promotion program to Dec. 25th.

SWATHERS

Used Owatonna 92, 14' auger with conditioner

Used Owatonna No. 30 ready to go

FORAGE HARVESTERS

1972 F600 SP Farmhand with 3 row head

1971 F600 SP Farmhand with 3 row head

1970 Fox 1000 with flail head and 2 row head

Ford 612, 2 row head

COMBINES

Used Massey 92 Super with 13' platform

FEEDING EQUIPMENT

Vassar heavy duty ensilage loader mounted on Ford tractor, hydr. conveyor

2 real good Gehl forage boxes with tops and bunk feed extensions

Used Helix wagon

New Kelly Ryan. Grain-O-Vator and Farmhand boxes on hand

New Owatonna and Farmhand mixer mills

LOADERS

Used Twin-draulic 6' bucket with 2040 mountings

New Farmhand, GB, Dual and Ford loaders on hand

TILLAGE EQUIPMENT

New Sunflower flexible offset disc on hand

Come in and see the new Hutchinson Royal Offset Disc, the finest offset disc offered today.

Used Krause 16' tandem disc

MISCELLANEOUS

1 set of 4 row Hesston Head Hunters for JD 55 combine

Rotary mowers, several makes, all sizes

Front dozer blade for Ford 800

New dirt moving equipment on hand

Special purchase on new Lilliston rolling cultivators if purchased prior to Dec. 15th. Save \$\$\$ while they last.

HAWK-BUTT BALER — THAT MAKES THE BIG, BIG, BIG BALES

BPH Tractor Co.

1035 W. 4th
316 663-3389
HUTCHINSON, KS. 67501

SPECIAL THIS WEEK

1963 D19 AC gas completely reconditioned, with 4x16 mtd. plow

1962 JD 2010 gas, good shape

Used Waldon 8' dozer with mountings, 3020 & 4020 JD

1966 JD 3020 LP

Frankfort Impl.

913 292-4458
FRANKFORT, KANS.

CLOSE-OUTS

Have a few Meade air conditioners left to close out on a first come first served basis, regular price \$199.50, close out at \$99.00 each

Cab heaters \$57 retail at \$19.95
Tractor cabs for JD 4020, Case 930, Case 832, JD 4520, Oliver 1850, Versatile, MM G1000, Allis D21, JD 5020

MF 80, 90, 82, 92, S92 combine cabs \$399
We stock all sizes of MF combine headers

JD 2010 3 pt. TR diesel \$2495
Can't find that hard to get combine part? Call us.

Loaders for most makes of tractors

Have a few maize guards used at 1/2 of new price

Waterproof all metal box — 7 1/2 x 14 x 17 fireproof. Send \$5 for prepaid box, good for tool box, fishing tackle, ammo, valuable papers, etc.

Have used Gleaner combines E, C, C-II and G's

40 MF combines from \$395, own your own combine

Almost new MF snowmobile at \$795

Coontz dozer for IHC 806 \$495
Used cab with almost new GP cooler to fit 1800 or 1900 Oliver \$395

Used cab for JD std. tr. \$295
Used cab for 82 or 92 MF combine \$295

New Dempster 8' windmill \$295
JD 6R tool bar 3 pt. planter \$1495

JD hi-clearance 12' chisel, 3 bar \$595

Several NH, JD, Oliver and MF used balers from \$205

Allis round baler \$495
Pickup attachment for C-II Gleaner \$295

New MF 5 to 10 bottom semi-mt. and pull type plows in stock

J. P. Humphrey Implement Co.

132-140 N. 6th



Ph. (316) 825-4351

KIOWA, Ks. 67070

Combine City USA—
We Trade For Anything

Dauer Implement Company, Inc.



From 32 to 133 PTO H.P. (mfr. est. max.)

SEE THE NEW 966 TODAY!
IT FEATURES:

95.0 estimated horsepower. New 414 cubic inch Diesel Engine. Isomounts (lower sound level). Gauges instead of lights. New quiet cab. New hydr. couplers.

SEE US TODAY!

1959 GHC 2 ton with tag axle IHC 2MH corn picker mounted on M tractor, A-1

30' Hillsboro springtooth harrow

No. 550 5x14 steerable plow IHC 12' chisel

18 1/2' Wilbeck tandem disk

3 IHC 806D tractors

IHC 706D tractor



Falun

Phone 913

668-1011

Falun Is 20 Miles SW of Salina

YEAR-END TRUCK SALE 1973 Chevy PICKUPS

CHOOSE FROM 10 ALL SIZES — SHAPES & COLORS

Hunter Sales Co.

Phone 316-767-5147

Pontiac - Chevy - Olds



411-415 W. Main St.
Council Grove, Kansas

FOR SALE — 1972 4 row Hesston for Gleaner E. Phone 913 456-9198, Wamego, Ks. x41

LONGHOFFER'S STILL HAVE MACHINERY TO SELL

Week of Dec. 10 — Nixon sending his head peace man back to Paris — to make peace. They say he is now a sex symbol!

Come in this week & buy your wife a new tractor for Christmas. Have a few feed wagons left to sell, lots of parts.

If any ladies wish to buy someone a chain saw for Christmas we have new Homelite saws for \$119. Also have a \$1400 12 HP mower tractor for sale with mower, \$999.99.

Another billion dollar moon shot for Christmas. Ain't it great? Should be a better use for money.

Did ya see where Jimmy Hoffa, Nixon's friend, is now promoting a 25 hour work week. Ain't it great?

1 freedom bell, no cracks, too big to carry, \$99.99, everyone should have one. Bronze bell, looks like a liberty bell, needs ringin' \$499.99, price reduced.

D-19 Allis tractor, gas, rebuilt, has new tires \$2699 will deliver. 800 Case tractor, diesel, 3 pt., row crop, only \$1499. WD Allis tractor, wide front, quite clean \$699. WD 45 Allis tractor being rebuilt \$1099.

60 model Allis Gleaner combine, gas unit, must sell this year \$1299. 900 Case diesel tractor, a real good clean unit \$1499. 930 Comfort King; 1030 Comfort King; 931 Comfort King.

Did you ever realize the cost of freight is almost as much as the raw product? Example, freight from KC to Marion \$6 to \$8 per hundred raw. Still if you buy in carloads not much more than this. Looks like what we really need in this country to bring it back to level would be a good depression.

Good roll top desk, long model \$219; two used safes too huge to carry, \$99.99 each, will hold money. Used shuffleboard assy. 20 feet long short a few parts \$99.99.

Used Farm Hand stacker, older model, \$99. 2 used seats for std. farm box wagon, \$29.99 choice. Have good rock house with 1969 model history, would be suitable for restoring for doctor, lawyer or eccentric millionaire. Will relate the history. Complete stock of chain saws. We can supply your needs in Homelite & Stihl. Will deliver or pick up.

Longhofer Supply



316-382-2620
MARION, KANS.

FOR SALE

27 MF combine

92 MF combine

82 MF combine

55 JD combine with cab

101 Int. combine with cab

85 MF gas, high arch tractor

165 MF dieselmatic row crop

165 MF dieselmatic std.

670 MM 1969, gas

670 MM 1965, LP

602 MM 1963, LP

302 MM LP, new

Int. 2ME corn picker

Winifred Implement



913-799-2321

WINIFRED, KANSAS 66553

Several used Roll-A-Cones for sale. Can also order new ones and get them in a week or less.



AULD CHEVROLET

461-5414

WAKEFIELD

FOR SALE — C-II Baldwin combine with cab, HD-5 Allis highloader. GMC 6x6 truck, Jeep pickup 4x4, 40' bale elevator. Stuart Shepard, Chapman, Kansas. x41

WANTED — HD 18' pickup reel for JD 95, right hand drive preferably. For sale, 1959 2T Ford truck, V8, 4 spd., 2-spd., 13 1/2' bed, racks and hoist. 913 427-2180. x42

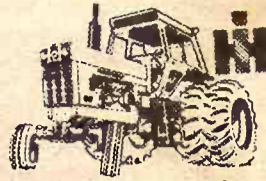

From 32 to 133 PTO H.P. (mfr. est. max.)

SEE THE NEW 966 TODAY!

IT FEATURES:

95.0 estimated horsepower. New 414 cubic inch Diesel Engine. Isomounts (lower sound level). Gauges instead of lights. New quiet cab. New hydr. couplers. SEE US TODAY!

Pre-Inventory Specials

NEW MACHINES

6 rows of new 295 planters with ber tire and press wheels. Rag. double disk openers, 7x16 rubber tires and press wheels

Reg. \$210 per row. Special \$179 per row

4 sections of 42" No. 4 rotary hoe, 21" wheels. Reg. \$795, Special \$625

2 pt. mounted 224 4-row flexible rotary hoe. Reg. \$915, Special \$695

300 rotary hoe for six 50" rows, 3 pt. mounted. Reg. \$1089, Special \$879

USED MACHINES

480 JD 9' mower conditioner in excellent condition \$1095

Model N John Deere spreader \$325

New No. 550 5x14 5 bottom plow \$1150

14' Krause tandem disc \$575

IH No. 45T baler \$175

1959 MM GB LP gas tractor with cab \$895

1964 706 gas tractor \$3550

AC 1967 190XT gas Farmall 350 LP gas, wide front Bearcat grinder mixer \$995

5x12 Blair feed wagon \$950

311 3x14 IH plow \$195

AC 7 shank 3 pt. mounted chisel with gauge wheels \$165

Neuman Hdw. & Imp.



Area Code 316

Phone 799-2128

WHITEWATER, KANS.

FOR SALE

New John Deere Model 400 grinder-mixer with feed rolls and new tires \$1975

New New Holland Model 327 manure spreader, PTO drive, truck wheels and tires \$999

5 rows Hesston Crop Savers, just traded in

New Holland 469 haybine, has been demonstrated, can be purchased at a big savings plus \$60 cash bonus from New Holland \$2350 cash

New Hesston Stackhand Model 30 and Hesston Stackhand mover on hand

Kaser Impl. Inc.



Phone 913

346-2511

OSBORNE, KANSAS

CLOSING OUT IH Parts AT DISCOUNT

Effective Dec. 30, we are discontinuing the International farm equipment department. During this month of December we offer discounts of 20, 30 and up to 40 percent on all parts and equipment on hand.

Here is your chance to save money and on taxes before we return our stock to the IH company.

EVERYTHING SELLS AT OUR COST OR BELOW COST

ENGEL MOTORS

318 NE 14th 913-263-2785
ABILENE, KANSAS

FOR SALE — 6 floating Hesston heads with twin drive for JD. Excellent condition. Jerry Sommerfeld, Halstead, Ks. 67056
Phone 316 327-4430. x41

FOR SALE — 6 rows of Lynch milo row harvester used 100 acres. Bill Luecke, Hays, Ks., 913 628-1426. SB41

FOR SALE — 5 row Hesston head, flex head, 913 744-2105, Herkimer, Ks. SB42

Year-End & Pre-Inventory Sale

REMEMBER 7% INVESTMENT CREDIT

TRACTORS

220 AC with roll bar cab, demo., 127 hours

210 AC, new

190 XT AC, new

190 XT AC, demo., 200 hours

190XT AC, 600 hours

185 AC demo.

1966 D-17 Series IV, 3 pt.

1962 D-17, wide front, overhauled

1959 D-17

2 WD 45 AC's, wide front, one like new

WD AC, needs repair

C AC with mower

H Farmall

D-21 AC Series 2

COMBINES

1968 G Gleaner, sharp, 20' head

1962 C Gleaner, 14'

1959 A Gleaner, 14'

1959 45 JD, 12'

1967 300 MF, 13', completely overhauled

F440 cornhead

DISCS

18' & 20' Krause flex wings in stock

12' Miller offset disc

11' Kewanee, new, at great savings

12' AC disc, used two seasons

9' AC disc, new

New Holland 352, 354, 357

Grinder Mixers in stock

Used Farmhand grinder mixer

Used Brady Grinder Mixer

346 NH tank type spreader, 200 bushel

780 NH spreader, 360 bu.

Blair feed wagons

MISCELLANEOUS

Two AC snap coupler, rear blades

6x12 IHC steel grain box

7x14 NH Wood silage box, damaged in shipment \$250

A loader for 800 Ford

417 AC loader, fits D-17 or 180

NH 910 swather at special discount

Two NH 456 mowers with 9-ft. bar, special discount

NH 1044 bale wagon, special discount

15' Bush Hog rotary cutter, hydraulic fold up

6-row 30-in. AC planter, new

6-row 30-in. AC rotary cultivator, new

All equip. at huge discount

NH baler, swather, & bale wagons in stock include, one new 479 haybine. We have a few NH machines at the old price plus early buyers cash bonus & waiver of interest until June 1, 1973.

Closed Sundays

Except For Emergency

Parts Service Only

Meinhardt Farm Eqpt.



913 456-2310

NEW HOLLAND

WAMEGO, KS.

HESSTON ROW HEADS

Set of 4, 5, 6 & 7 rows with or without drives, immediate delivery.

FEEDER WAGONS

Kelly Ryan yellow 5x12 feeder wagon \$695

Blair 5x12 feeder wagon mounted on Dodge truck \$850

Blair 5x12, tandem wheels \$695

New Kelly Ryan (Blair) 4x10 4x12 & 5x12 wagons, also 5x8 truck mount, all for immediate delivery

COMBINES

1971 G Gleaner, 20', gas, new this year, cut only 200 acres \$11,995

1965 Oliver 430, 12', cab, pickup reel, real nice \$2750

MISCELLANEOUS

61 Farmhand grinder mixer with drop feeder \$795

14' Miller offset disc \$1450

Molz-Frick Impl. Co.



1002 S. West St.

Phone 316 943-0201

WICHITA, KS. 67213

FOR SALE — 5 rows floating Hesston Head Hunters, excellent condition. Raymond Brandt Hillsboro, Ks. 316 947-3538. x41



From 32 to 133 PTO H.P. (mfr. est. max.)

SEE THE NEW 966 TODAY!

IT FEATURES:

95.0 estimated horsepower. New 414 cubic inch Diesel Engine. Isomounts (lower sound level). Gauges instead of lights. New quiet cab. New hydr. couplers. SEE US TODAY!

USED TRACTORS

1970 IH Cub 154 LoBoy mower

1961 F560 LP

1960 F560D

1960 Farmall 460 diesel

1960 International 680 LP

Set of dual wheels 18.4x38, 16" type

1967 Farmall 806 diesel with cab

USED EQUIPMENT

1961 Massey 92, cab, PS, pickup reel

International No. 120 mower, 19

Year-End & Pre-Inventory Sale

REMEMBER 7% INVESTMENT CREDIT

TRACTORS

- 220 AC with roll bar cab, demo, 127 hours
- 210 AC, new
- 190 XT AC, new
- 190 XT AC, demo, 200 hours
- 190XT AC, 600 hours
- 185 AC demo
- 1966 D-17 Series IV, 3 pt.
- 1962 D-17, wide front, overhauled
- 1959 D-17
- 2 WD 45 AC's, wide front, one like new
- WD AC, needs repair
- C AC with mower
- H Farmall
- D-21 AC Series 2

COMBINES

- 1968 G Gleaner, sharp, 20' head
- 1962 C Gleaner, 14'
- 1959 A Gleaner, 14'
- 1959 45 JD, 12'
- 1967 300 MF, 13', completely overhauled
- F440 cornhead

DISCS

- 18' & 20' Krause flex wings in stock
- 12' Miller offset disc
- 11' Kewanee, new, at great savings
- 12' AC disc, used two seasons
- 9' AC disc, new
- New Holland 352, 354, 357

Grinder Mixers in stock

- Used Farmhand grinder mixer
- Used Brady Grinder Mixer
- 346 NH tank type spreader, 200 bushel
- 780 NH spreader, 360 bu.
- Blair feed wagons

MISCELLANEOUS

- Two AC snap coupler, rear blades
- 6x12 IHC steel grain box
- 7x14 NH Wood silage box, damaged in shipment \$250
- A loader for 800 Ford
- 417 AC loader, fits D-17 or 180
- NH 910 swather at special discount
- Two NH 456 mowers with 9-ft. bar, special discount
- NH 1044 bale wagon, special discount
- 15' Bush Hog rotary cutter, hydraulic fold up
- 6-row 30-in. AC planter, new
- 6-row 30-in. AC rotary cultivator, new

All equip. at huge discount

- NH baler, swather, & bale wagons in stock include, one new 479 haybine. We have a few NH machines at the old price plus early buyers cash bonus & waiver of interest until June 1, 1973.

Closed Sundays
Except For Emergency
Parts Service Only

Meinhardt Farm Eqpt.

913 456-2310

NEW HOLLAND

WAMEGO, KS.

HESSTON ROW HEADS

Set of 4, 5, 6 & 7 rows with or without drives, immediate delivery.

FEEDER WAGONS

- Kelly Ryan yellow 5x12 feeder wagon \$285
- Blair 5x12 feeder wagon mounted on Dodge truck \$350
- Blair 5x12, tandem wheels \$385
- New Kelly Ryan (Blair) 4x10, 4x12 & 5x12 wagons, also 5x8 truck mount, all for immediate delivery

COMBINES

- 1971 G Gleaner, 20', gas, new this year, cut only 200 acres \$11,995
- 1965 Oliver 430, 12', cab, pickup reel, real nice \$2750

MISCELLANEOUS

- 61 Farmhand grinder mixer with drop feeder \$795
- 14' Miller offset disc \$1450

Molz-Frick Impl. Co.

1002 S. West St.
Phone 316 943-0201
WICHITA, KS. 67213

FOR SALE - 5 rows floating

Hesston Head Hunters, excellent condition. Raymond Brandt, Hillsboro, Ks. 316 947-3538. x41

TRACTORS

- D 4000 diesel
- D 4020 diesel
- D 3020 diesel
- D 4020 diesel
- D 3020 diesel
- H 806 diesel
- D 4010 diesel
- D 4010 diesel
- D 3010 gas
- D 4010 diesel

TRUCK VALUE TRACTORS

- 30 diesel
- 20 diesel

COMBINES

- D 55 with cab
- D 55 with cab
- H 151 with cab
- D 55 with cab
- D 55, 14' cut
- H 101, 12' cut
- D 55, 14' cut
- D 55, 14' cut
- cornhead for JD 55

JUNK COMBINES

- 951 MH 26
- 5 1955 45 1952 55

MISCELLANEOUS

- leader
- 4010
- axle duals
- ader

CLOSE OUT ON

- esel with cab, air, heater
- as
- eaders
- om plows reducible to 5
- om

Oswalt

- mixers - Ensiloaders
- plete Sales & Service
- ILLOCH CHAIN SAWS
- bushel
- 780 NH spreader, 360 bu.
- Blair feed wagons

Washington Impl. Co.

Phone 325-2301

WASHINGTON, KANS.

USED MACHINES

- 40' cornhead for Gleaner
- Price \$1100
- 438 Oliver 10' swather
- 17 Series 4 3-pt.
- ehl 115 MX grinder-mixer fully equipped \$1700
- ehl 65 MX fully equipped
- F 300 combine with cab, reel
- Harris 60, 12', real slick
- F 222 cornhead
- leaner A
- 3 combine
- leaner C-II
- eaner, 430 corn head
- C 190XT diesel, real

ORD 641 gas, real clean

- esston 500 swather, 12' tractor with Continental belly mtd. mower
- C 220 \$10,990
- C 190XT Series 3
- C 200, just arrived
- C 185
- rrived Hesston Stackhand

ee chisel plow at a

- t savings
- grinder mixer
- for Hesston Head Hunters
- Cones on hand

Seneca Impl. Co.

Phone 913 336-2621

Hiway 36 West

SENECA, KANSAS

Special Bargains

- ause flex wing disk, very
- neapolis-Moline tractor
- pletely overhauled
- neapolis Moline tractor,
- shape
- feed maker, very reason-

chisels

- ve many other used items
- ng chain saws we will
- ry reasonable to cut the
- ory before Jan. 1, 1973.
- quarters for Minneapolis-
- Oliver, Farmhand,
- Papec, New Idea, Rich-
- and McCulloch.

arden Impl. Co.

ABILENE
Day Phone CO 3-2041

Night Phone CO 3-2057

600 bu. New Holland,
SB 375 bu., 500 bu. Tox-
grain dryers. Myers
Supply, Troy, Ks. 913

x42



From 32 to 133 PTO H.P. (mfr. est. max.)

SEE THE NEW 966 TODAY!

IT FEATURES:
95.0 estimated horsepower. New 414 cubic inch Diesel Engine. Isomounts (lower sound level). Gauges instead of lights. New quiet cab. New hydr. couplers.

Bargain Corner

MAKE AN OFFER
All reasonable offers considered

TRACTORS

- MM Model G LP
- IH W400 LP, well equipped
- Farmall Super M gas, wide front
- Farmall H, engine just overhauled
- IH W6 gas, runs good, needs some work
- Farmall M gas

Sedgwick County Equipment Co.

1210 S. West

316-942-2215

WICHITA, KS. 67213

USED MACHINERY

- 1966 AC 190 gas
- 2 used WD tractors, 1 with wide front end
- WD 45 diesel, wide front
- H Farmall
- Farmall 460 diesel
- CA Allis tractor, plow and cultivator
- D19 diesel
- JD 50
- Two used Peerless roller mills
- Allis 11' wheel disc
- 11' Krause wheel disc
- 4x16 AC high clearance plow
- 10' Kewanee wheel disc
- AC manure spreader
- International manure spreader
- New Farmhand manure spreader at discount price
- Used Snowco feed wagon
- Letz burr mill

TRUCKS

- 1962 Scout, 4 wheel drive
- 1952 Ford 1/2 ton
- 1948 IHC with bed & hoist
- 1966 International 1/2 ton pickup
- 1963 3/4 ton Ford
- 1959 3/4 ton Chevy.
- 1954 3/4 ton International

New & used tractors - waiver of finance to March 1973. Balers & Forage Harvesters to May 1, 1973.

Buchman Farm Sply.

IHC TRUCKS

Phone 913 229-6619

ALTA VISTA, KANSAS.

New Machines

At Old Price - Save Dollars

- IH 330 11'6" wheel disk
- IH 470 15'6" wheel disk
- IH 615 combine, 13'
- IH 550 2 row field cutter
- IH 656 Farmall tractor

USED MACHINES

- IH 141 combine \$650
- IH 47T baler
- IH 37T baler
- IH 37T 12' wheel disk

Macha-Revere Impl. Co.

767-5014

COUNCIL GROVE

MINI-MAC 61

By McCulloch

The only chain saw selling under \$100. It will cut right along with a big saw.

K-HILL

ENGINE SERVICE
Next To Sale Barn

E. U. 24 913-776-4181
MANHATTAN, KANSAS

FOR SALE - 2 row corn head for Gleaner combine. Longford 913 388-2292. SB41

TRACTORS

- 1964 Deere 4020D
- 1968 Deere 4020D
- 1968 3020D, power shift
- 1958 Deere 620
- 1955 Deere 60
- Allis C
- B44 JD G48 JD
- Moline GB diesel
- 1962 Oliver 1800 diesel, excellent condition
- 1963 John Deere 4010D, low hours
- 1962 2010U, hyd. loader

COMBINES

- 1962 Baldwin A
- 1955 Massey 90 Special
- 1960 2 row Allis cornhead
- 1959 Deere 55 & 95
- 1958 IHC 101
- 1970 Don-hue combine trailer
- 1957 JD 55

FORAGE HARVESTERS

- 1968 Deere 34 2 row
- Can go 30' or 38' on above
- 1964 Gehl 2 row

FEED WAGONS & GRINDERS

- Grain-O-Vator 60 on tandem
- Old Gehl front unload wagon
- Letz 225 grinder
- No. 55 10' Grain-O-Vator on IHC 4 wheel drive truck

DISKS & HARROWS

- 16' Ford 3 pt. with Borell
- 9' Richardson 3 pt. mulch treader
- 17' Kewanee fold over disk
- JD 12' RWA with AF brgs.
- 14' Miller 2 way
- 10' Krause 14' Deere BW
- 26' or 33' Field Master No. 14

PLOWS

- F145 Deere 4x16 semi plow
- 4x14 Ford cat. 1
- 4x14 JD pull, hyd. or G.L.
- Allis 5x16 semi-mtd.
- 810 JD plow 3x14 mtd.
- 810 JD plow 4x14 mtd.

MISCELLANEOUS

- Pair of 18.4x26 regular combine duals
- Ford pipe loader with hyd. bucket and p.m.p.
- 24T & 14T Deere balers
- 9' single bar chisel
- Two IHC 4 row rotary listers
- IHC 5' pull rotary mower
- B168 drill, Deere
- 45 Deere loader
- 2 row JD rotary lister
- IHC 55W, 66 Holland & Oliver 50 balers
- JD 5 mower, good
- 14' pickup reel

Have in stock parts for Roll-A-Cones

SHOUSE IMPL. CO.

Abilene, Kans.

Store 913 263-3051
Ed Shouse 913 263-1066
Ron Shouse 913 263-4515

TRACTORS

- 1967 Case 1200, cab, 3 pt., rebuilt, 18.4x34
- 1967 Case 930, 3 pt., good
- 1971 IH 856, cab, turbo, 23.1x34, 860 hrs., excellent
- 1965 IH 656, 2 pt., rebuilt, PTO, excellent
- 4 JD 4020's, all very good, S.R., 18.4x34
- 4 JD 4320's, 500-1500 hrs., excellent
- 3 JD 3020's, 2 dsl., 1 gas, 500 to 1800 hrs.
- JD 330 gas, 3 pt., rebuilt
- JD 50, rebuilt
- JD 620's, 3 pt., 1 with front
- JD 720D, 3 pt., new tires, rebuilt
- JD 730D, 3 pt., 1 owner
- 4 JD A's, 1939-49
- MF 1100D, 2000 hrs.
- MF 90 gas, 1 owner
- 9N Ford, O.D., excellent
- L.A. Case, new tires

MISCELLANEOUS

- 3 JD manure spreaders
- Case feed wagon
- One DuAl loader, never used

Salina Implement Co.

601 S. Broadway

SALINA, KANS.

Phone Night or Day 913 823-2206

Call Dennis evenings, TA 5-1470

FOR SALE - 1965 Model 55 JD

- combine, good condition, always shedded, with 6 row Hesston Head Hunters, new style. Dennis Hill, Rt. 1, Benton, Ks. 67017. Phone 316 744-0326. SB41

FARMHAND F-15 front end

- loader for sale; also Ford heavy duty rear mount blade; 10'x7' steel truck bed. Ray Ensley, Manhattan, Ks. 913 529-5731. SB41



From 32 to 133 PTO H.P. (mfr. est. max.)

SEE THE NEW 966 TODAY!

IT FEATURES:
95.0 estimated horsepower. New 414 cubic inch Diesel Engine. Isomounts (lower sound level). Gauges instead of lights. New quiet cab. New hydr. couplers.

SEE US TODAY!

WINTER SERVICE SPECIAL ON TRACTORS

Regular Labor \$25 SPECIAL \$12.50

Plus Parts HI-TRAN OIL Regular \$1.85 gal. SPECIAL \$1.49

with above tractor work

NEW, AT DISCOUNT

- No. 55 IH 7' chisel plow
- IH No. 35 rake
- 550 & 650 direct throw field cutter

USED MACHINES

- 403 combine
- 2 IH 101 combines
- IH 151 combine
- MM combine
- 52 Baldwin combine
- MH 90 16' combine
- 2 row cornhead for 101 & 151 combines
- 930 Case diesel tractor
- Farmall 706 diesel
- 64 806D tractor, completely overhauled
- 51-41-44 Farmall M tractors
- IH W6 tractor
- Graham Hoerne 10' chisel plow
- IH 10' chisel plow
- IH No. 16 field cutter 1-row
- Kewanee 11'4" wheel disc
- IH 370 wheel discs 10'9" & 12' Case 4x14 pull plow
- IH No. 10 combination grain drill 16x8
- JD 16x8 fert. drill

BALER - 46W

USED TRUCKS

- 1972 3/4 ton Chevy pickup, real clean
- 1967 Int. pickup
- 1948 Ford 3/4 ton, dual wheels & grain box
- 1970 Chev. 1/2 ton 3 spd. pickup
- 1969 Chevy 1/2 ton, V8, aut., air & power
- 1960 Chev. 3/4T with grain box and stock racks

SEE US FOR - NEW AND USED CARS

- FARMHAND EQUIPMENT
- LILLISTON CULTIVATORS
- ROLL-A-CONE
- MILO HARVESTERS

AULD CHEVROLET

461-5414 WAKEFIELD

OWNER WANTS TO SELL

- New Holland No. 1047 automatic self-propelled bale wagon
- Allis Chalmers silage blower with pipe
- John Deere No. 216WS baler
- Krause 13 1/2' tandem wheel disc
- Hesston No. 60 StakHand one year old, like new
- Irrigation system consisting of two Model L-180 Vermeer sprinklers with 1/2 mile 6" and 1/2 mile 8" pipe

All of above equipment in excellent condition. Have been covered and have done no custom work. Used very little. Owner wants to sell in 1972. Phone 316 321-5440

Combines

- 1964 MF 300
- 1958 JD No. 45, good
- MF 82, 14 foot
- 1957 Allis Chalmers with cab
- 1970 510 gas, 20', farmer owned

TRACTORS

- 1960 Case 930 diesel
- 1966 MF 1100 diesel

MISCELLANEOUS

- 1964 JD 215 A swather

Pfister-Rhodes Impl. Co.

913/439-6219

JAMESTOWN, KANS.

TRACTORS

**USED COMBINES
PRICED TO SELL!**
1969 960 Case 13', cab and pick-up reel, with or without 2 row corn att.
1962 40 JD, cab, 10'
1959 82 MF, cab, 14'
1959 45 JD, 12'
1958 82 MF, 12'
1955 55 JD, 12'
MH 60, 12'
MH 90, 16', needs motor
Am junking 45 & 40 JD's

USED TRACTORS
1968 JD 4020D, good one
1966 JD 4020D, cab
1965 JD 4020D, power shift
1966 JD 3020 gas, wide front
1965 JD 3020 gas
1963 JD 4010D, very good
1958 JD 720D
1958 JD 620LP
1957 JD 620
1967 AC XT190D
1966 AC XT190D
1966 AC D17 IV gas
1953 AC WD45
1968 IHC 656 gas
1966 IHC 706 gas
1952 IHC M, very good
1951 IHC M, wide front
1956 JD 60, PS
Also several others
Come up & talk to us about a used tractor

Todd Tractor Co., Inc.
Melvin Gustin, Sales Mgr.



Jct. 36 & 63
913 336-2138

SENECA, KANSAS

**TOPEKA FARM
EQUIPMENT, INC.**

COMBINES
1963 E Gleaner 12' \$2495
1959 JD 55 12' \$1295
1966 JD 55 14' \$4595
1971 CGS 6600, hyd. \$1995
1960 JD 55 12' \$995
1965 JD 45 10' \$2395
1959 JD 45, 10' \$995
1958 MH 60 14' \$295
1958 JD 55 14', cab \$1395
1959 JD 45, 10' \$1095

CORN HEADS

1964 210 JD for 55 \$475
1968 234 JD for 55 \$875
1971 444 JD \$3250
1969 635 for 105 \$1995
19?? No. 10 for JD 45 .. \$200

Hesston - McCulloch
Continental - Oswalt
**WHAT WE SELL
WE SERVICE WELL!!**



24 Hwy. West &
Goodyear Turnoff

Store Phone
913-233-1374

Jim Wyman, Mgr., 913-235-8487
Kenny Cole, Sales mgr. 986-6470

TOPEKA, KANSAS



1961 JD 45 combine with PS
1957 Massey No. 60 combine
2 used pickup reels
3 row Hesston attachment, like new

JD 15A flail chopper
JD No. 33 PTO spreader
Blair 4x10 feeder wagon
Grain-O-Vator No. 10 auger grain wagon

1970 AC 160 diesel tractor
1969 JD 4020 diesel with cab
1969 JD 4020 diesel less cab
1967 Ford 6000 diesel
1962 IHC 460 diesel
1959 JD 630
1958 JD 620 LP

1 pair 18.4x38 factory duals for 5020 JD
1 pair 34" dual rims & hubs for 4520 JD

JD F145 4x16 plow, semi-mt.
JD F125 3x16 plow, 3 pt.
JD F620 4x14 pull plow
JD 555 4x14 plow

SEE US FOR

Gehl - Hesston - Crustbuster
Danuser - Big Ox - Grain-o-Vator
GB loaders & Century sprayers

Tri-County Sales

George Munkres
Phone Collect
BL 8-2249 or BL 8-2991
HERINGTON, KANSAS

FOR SALE - International 550
ensilage cutter, completely re-
built this fall. Two row 30" 40"
width. Also Hesston 500 wind-
rower 14'. Mike R'tti, Marys-
ville, Ks. 913 799-2431. x43



COMBINES
New MF 410G, 18'

USED COMBINES
1960 92 Super 14' \$3200
1958 82 14' \$500
1955 80 14' \$500
1951 26 12' \$400
1950 26 12' \$300
1958 82 14' \$1200
1961 82 14' \$1600

USED BALERS
MF 12 PTO twine \$1750
IHC 46T PTO \$300

MISCELLANEOUS
MH 444 diesel, std. \$750
1967 Gehl Chop King with 2-row
head
NH field cutter \$150
MM 6 row planter \$150
Ford 8N tractor with loader
New cab to fit MF 410 combine
..... \$400

WANTED
MH 44 Special gas or diesel,
row crop or wide adjustable
axle.

Radke Implement

Rt. 2, Russell
913-483-2308



316-935-2416

MILBERGER, KANSAS

COMBINES & TRACTORS

1965 John Deere 95 combine
1962 John Deere 45 combine
1959 John Deere 45 combine
1968 John Deere 434W corn
head
1969 Allis D-21 tractor with
cab & air, new 220 engine
1967 John Deere 4020D with
cab, new sleeves & pistons
1969 John Deere 4020D, new
sleeves & pistons
1967 IHC 1206D with cab
6 foot Ford blade
Used loaders

Green Country, Inc.



402-759-3139

GENEVA, NEBR.

Tractors

1957 JD 720 RC diesel
1958 JD 620 gas
1955 JD 70 gas
1966 JD 3020 row crop gas
1959 JD 730 RC diesel, electric
start
1960 JD 730 RC gas

MISCELLANEOUS

10' Graham Hoeme chisel
JD HH 4 wheel spreader
2 301 JD spin spreaders
JD L 2 wheel spreader

WHEEL DISC HARROWS

2 Dempster 4 row listers
JD 406 4 row planter

**Newton Tractor
& Impl. Co.**



1302 S. Kansas

316/283-2220
NEWTON, KANS.

**COMBINE
CLEANUP SALE**
Case 600, good condition
Case 1010, good condition
JD 334 cornhead, A-1 condition
Case 660, very good condition

25% Discount On Case
4 & 5 14" Plows



**Coleman Implement
INCORPORATED**



Box 456 913-422-3040
BONNER SPRINGS, KS.
open 6 days a week

FOR SALE - Behlen grain
dryer, 375 bu., excellent condi-
tion. Max Remus, Osborne, Ks.
SB44

HESSTON STACKHAND 30
with new heavy duty knife. Ex-
cellent, \$5300. Phone Seneca,
Kansas 913 336-2067. SB42

Buy Now And Save

Interest waiver on new & used
combines & tractors - 2 carry-
over 1970 F combines in stock.
Several good used older model
12' & 14' combines, would be
good for a second machine.
Priced for a quick sale.

2-row 40" cornhead in good con-
dition
620 JD tractor with hyd. loader
D19 gas
M Farmall
Used Terra-Tiger in good condi-
tion
4x16 IHC plow
3x16 3-pt. mounted plow

Cuba Impl. Co.

Phone 913 729-3856



CUBA, KS.



Grain Bins

The bin guaranteed against
failure. Now, the strongest bin
you can buy.

ELLIOTT

CONSTRUCTION CO.
Phone 913 265-3872
MORROWVILLE, KS.

FOR SALE

**NEW MACHINES AT BIG
END OF YEAR DISCOUNT**
JD bulldozer 9'
Waldon dozer 9'
No. 37 JD mower
No. 800 & No. 900 GB loaders
No. 420 Hesston swather 14'
1968 4020 diesel, slick
1966 4020 diesel, overhauled
1967 1030 Case, new motor, ful-
ly equipped
1967 930 Case, fully equipped
1969 730 JD diesel, narrow
front, priced to sell
14' Miller d'sc, slick

USED LOADERS

JD 48 loader GB loader
INTEREST WAIVER PLAN

Blanding Impl. Co.



Phone 913

738-3066

BELOIT, KANS.

USED EQUIPMENT

1963 Oliver 770 gas, wide front,
PS
1961 Farmall 560, PS, fast hitch
1962 Massey 65 gas
1956 JD 60
1955 IH 400, wide front
Several Ford 8N and 9N trac-
tors
1956 JD 70 diesel with wide
front, 3 pt., power steering
1967 MF 165, wide front, PS
1951 Oliver 77
1952 IH M, wide front
IHC Farmall H, choice of 3
3 pt. blades new and used

Lund Implement

GREEN, KS. 913-944-2221
Home Phone 913-293-5677

Specials

COMBINES

101 IHC
Super 92 MH combine
1961 Gleaner C
1956 Gleaner A
JD 95 with cab
1958 Gleaner A with cab
1964 C-II, cab
1968 G gas, cab

TRACTORS

IHC H with mounted lister
1966 I-806 diesel, cab & duals
GB Moline, good
W6 IHC, gas
190 XTD
JD mounted 10 shank chisel
Model 270 Owatonna swather
1962 830 Case-o-matic diesel,
extra good

A & W Eqpt. Co.

913-738-3379



BELOIT, KS.

FOR SALE - New Holland 975
combine, 15' header, cab with
blower, variable speed reel. Cut
small grain only, no corn or
milo. Good condition. Health
reason of sale. Take 1/2 price
when new. Junior Neff, Glasco,
Ks. Phone 913 568-2795. x42



From 32 to 133 PTO H.P.
(mfr. est. max.)

SEE THE NEW 966 TODAY!
IT FEATURES:
95.0 estimated horsepower. New
414 cubic inch Diesel Engine.
Isomounts (lower sound level).
Gauges instead of lights. New
quiet cab. New hydr. couplers.
SEE US TODAY!

**FALL
CLEARANCE
SALE**

**NO REASONABLE
OFFER WILL BE
REFUSED!**

Used Machinery

1966 Farmall 706 diesel, wide
front
1953 Farmall Super M
1963 JD 2010 gas tractor, engine
overhauled
1941 Farmall H tractor
IH 1050 grinder mixer
Allis-Chalmers WC tractor
John Deere D tractor
1959 JD No. 55 combine, engine
overhauled
IH No. 141 14' combine
AC No. 66 PTO combine
JD 4 bottom cylinder lift plow
MM 3x14 3 pt. mounted plow
IH 20' 5-section springtooth on
carrier
Krause mounted chisel
Schaefer 14' wheel disc, sealed
bearings
IH 2 pt. 2-row lister, rubber
tires
IH No. 465 4-row lister
H-M 238 and H-M 250 cultiva-
tors
1966 1/2 ton V8 pickup, 4-spd.
1967 VW sedan

**Pioneer Service
& Sales**



317 W. Walnut

913 258-3222 8 to 5:30
After 6 Call 258-3026
HERINGTON, KANS.

USED COMBINES

MF 92 combine
14' Hume reel

USED TRACTORS

Farm Hand manure loader
1952 Super M
1969 180 MF
1954 Model 60 JD with Wenger
loader
1967 175 MF, overhauled
Used JD manure spreader

NEW TRACTORS

180 - 1080 - 1130 - 1150 - 1500

NEW COMBINES

Just arrived - New 510 diesels

Tanking Eqpt. Co.



Phone 913

336-2387

SENECA, KANSAS

USED MACHINERY

1961 550 Oliver
1970 Ford 5000, 600 hours
Farmall M
1968 JD 3020
1968 856 IHC, cab
1967 Oliver 1550
525 Oliver combine
82 MF combine
565 semi-mounted plows 4 or
5 bottom
370 and 570 GT grain dryers,
bargain priced
IHC 460 tractor
1968 Oliver 1650
77 Oliver, wide front
1959 520 JD
1958 880, 3 pt.
1967 1850 with cab
568 7 bottom on land hitch plow
3 row 313 JD cornhead on 45
mountings

Peschel Bros.



1 1/2 mile east of
Marysville on
Highway 36

Phone 913 562-2377

MARYSVILLE, KANS.

FOR SALE - 4-row Hesston
Head Hunkley, old style. Law-
rence Winkler, Marion, Ks.,
Phone 316 382-2857. x41



From 32 to 133 PTO H.P.
(mfr. est. max.)

SEE THE NEW 966 TODAY!
IT FEATURES:
95.0 estimated horsepower. New
414 cubic inch Diesel Engine.
Isomounts (lower sound level).
Gauges instead of lights. New
quiet cab. New hydr. couplers.
SEE US TODAY!

**FALL
CLEARANCE
SALE**

**NO REASONABLE
OFFER WILL BE
REFUSED!**

Used Machinery

1968 IH 1600 Loadstar, V8, 4-
speed, 2-speed axle, with
15' comb. bed and hoist. This
one
1961 Ford F600 6 cyl. 4 spd.
duals, with 13' grain bin
1969 IH 1100D pickup, V8, au-
tomatic, radio, custom trim
bumper, 23,000 miles, clean
1966 GMC 1 ton pickup, 4 spd.
narrow bed, 6 cyl., 4 speed
radio & bumper, clean
pickup
1960 IH 2-ton truck, chassis
cab, V8, 4-speed, duals, 8
CA
1962 IH 3/4 ton pickup, V8, 4-
trans., 8 1/2' long wide bed
with utility service
complete at
1961 GMC 3/4 ton pickup, 4-
long narrow bed
1961 IH 3/4 ton pickup, 4-
speed
BMB ROTARY MOWER
SNOWG BALE ELEVATOR
DUAL LOADERS
POST HOLE DIGGERS
REAR MOUNT BLADES

MOHN'S

JUNCTION CITY, KANS.
See Or Call
Lloyd Hunter or Chet Wes-

9th & Jeffers
Phone 913-238-

See
Lloyd Hunter or Chet Wes-

Nights - Abilene 913-238-

See
Lloyd Hunter or Chet Wes-

Nights - Abilene 913-238-

See
Lloyd Hunter or Chet Wes-

Nights - Abilene 913-238-

See
Lloyd Hunter or Chet Wes-

Nights - Abilene 913-238-

See
Lloyd Hunter or Chet Wes-

Nights - Abilene 913-238-

See
Lloyd Hunter or Chet Wes-

Nights - Abilene 913-238-

See
Lloyd Hunter or Chet Wes-

Nights - Abilene 913-238-

See
Lloyd Hunter or Chet Wes-

Nights - Abilene 913-238-

See
Lloyd Hunter or Chet Wes-

Nights - Abilene 913-238-

See
Lloyd Hunter or Chet Wes-

Nights - Abilene 913-238-

See
Lloyd Hunter or Chet Wes-

Nights - Abilene 913-238-

See
Lloyd Hunter or Chet Wes-

Nights - Abilene 913-238-

See
Lloyd Hunter or Chet Wes-

Nights - Abilene 913-238-

See
Lloyd Hunter or Chet Wes-

Nights - Abilene 913-238-

See
Lloyd Hunter or Chet Wes-

Nights - Abilene 913-238-

See
Lloyd Hunter or Chet Wes-

Nights - Abilene 913-238-

See
Lloyd Hunter or Chet Wes-

Nights - Abilene 913-238-

See
Lloyd Hunter or Chet Wes-

Nights - Abilene 913-238-

See
Lloyd Hunter or Chet Wes-

Nights - Abilene 913-238-

See
Lloyd Hunter or Chet Wes-

Nights - Abilene 913-238-

See
Lloyd Hunter or Chet Wes-

Nights - Abilene 913-238-

See
Lloyd Hunter or Chet Wes-

Nights - Abilene 913-238-

See
Lloyd Hunter or Chet Wes-

Nights - Abilene 913-238-



SEE THE NEW 966 TODAY!
IT FEATURES:
95.0 estimated horsepower. New
414 cubic inch Diesel Engine.
Isomounts (lower sound level).
Gauges instead of lights. New
quiet cab. New hydr. couplers.
SEE US TODAY!

FALL CLEARANCE SALE

NO REASONABLE OFFER WILL BE REFUSED!

Used Machinery

- 1966 Farmall 706 diesel, wide front
- 1953 Farmall Super M
- 1963 JD 2010 gas tractor, engine overhauled
- 1941 Farmall H tractor
- IH 1050 grinder mixer
- Allis-Chalmers WC tractor
- John Deere D tractor
- 1959 JD No. 55 combine, engine overhauled
- IH No. 141 14' combine
- AC No. 66 PTO combine
- JD 4 bottom cylinder lift plow
- MM 3x14 3 pt. mounted plow
- IH 20' 5-section springtooth on carrier
- Krause mounted chisel
- Schaefer 14' wheel disc, sealed bearings
- IH 2 pt. 2-row lister, rubber tires
- IH No 465 4-row lister
- H-M 238 and H-M 250 cultivators
- 1966 14 ton V8 pickup, 4 spd.
- 1967 VW sedan

Pioneer Service & Sales

317 W. Walnut
913 258-3222 8 to 5:30
After 6 Call 258-3026
HERINGTON, KANS.

USED COMBINES

- MF 92 combine
- 14' Hume reel

USED TRACTORS

- Farm Hand manure loader
- 1952 Super M
- 1969 180 MF
- 1954 Model 60 JD with Wenger loader
- 1967 175 MF, overhauled
- Used JD manure spreader

NEW TRACTORS

- 180 - 1080 - 1130 - 1150 - 1500

NEW COMBINES

- Just arrived - New 510 diesels

Tanking Eqpt. Co.

Phone 913 336-2387
SENECA, KANSAS

USED MACHINERY

- 1961 550 Oliver
- 1970 Ford 5000, 600 hours
- Farmall M
- 1968 JD 3020
- 1968 856 IHC, cab
- 1967 Oliver 1550
- 525 Oliver combine
- 82 MF combine
- 565 semi-mounted plows 4 or 5 bottom
- 370 and 570 GT grain dryers, bargain priced
- IHC 460 tractor
- 1968 Oliver 1650
- 77 Oliver, wide front
- 1959 590 JD
- 1958 880, 3 pt.
- 1967 1850 with cab
- 568 7 bottom on land hitch plow
- 3 row 313 JD cornhead on 45 mountings

Peschel Bros.

1 1/2 mile east of Marysville on Highway 36
Phone 913 562-2377
MARYSVILLE, KANS.

FOR SALE - 4-row Hesston Head Hunters, old style. Lawrence Winkley, Marion, Ks. Phone 316 382-2857.

Hillsboro Hooseneck Trailers

13 1/2' - 35' LENGTHS
Combination 2, 3 & 4 axles.
or 40' combination grain
old down stock racks.
Hay Glenn Zwygart
89-4393 913-889-4455
ONAGA, KANSAS

NEW EQUIPMENT

420 Owatonna grinder
USED EQUIPMENT
Cleaner A, cab, 14'
JD 95 combine with cab,
diesel, Series III, excel-
condition.
Bank Allis chisel \$350
cornhead, 3 row, very

Tractor Impl. Co.

913-325-3176
WASHINGTON, KANS.

Benne Machinery SALES & SALVAGE

Motor, combine and machin-
salvage parts at a bargain.
used tires of every de-
sion.
BRETTE BENNE, MGR.
Phone 913-243-4662
NCORDIA, KANSAS
TRACTORS & COMBINES
KALVESTA, KANSAS
20' G diesel \$9750
20' LPG \$8500
20' LPG \$6500
20' gas \$7750
cornhead \$1500
hev. 2 ton tandem axle
PK with 20' bed
19-19 LP tractor \$2250
Cones, fits 20' G combine,
new condition \$1750
vesta Impl. Co.
Phone 316-855-3567
VESTA, KANSAS 67856

Gas & Diesel Shop Service

up-to-date service
shop in our area
plete diesel testing equipo-
take care of the major
tractors.
petent factory trained per-
in hydraulics, diesel,
al and general mechan-
ork.

BOWMAN'S

Phone 913-238-4103
rm Impl. & Truck Co.
240 East Eighth
NCTION CITY, KANS.
SALE - 2MH Interna-
2 row mounted corn pick-
No. 10 shelling attach-
Can use picker without
ment. Implement has al-
been shedded, \$300. Frank
Ph. 316-767-6421, Coun-
ove, Ks. 66846. SB41

ED - A Zoo stacker at-
ent to mount on a front
actor loader, new or used
r 1960 Gleaner C, and a
valve kit to control the
remote hydraulic cylinder
1971 4020 John Deere trac-
O. Box 13, Bazine, Ks. x44

ED - 8' silage bucket
rimhand F10 loader. Ralph
Rt. 4, Manhattan, Ks.
5-2286. x42

SALE - 4 row Hesston
Hunter. Armin Scriber,
e, Ks. Phone 913 461-5642
SB42

SALE - SH 150 silage
5' - 10'. E. Wienke, 402-
2, Steele City, Nebr. x42

ED TO BUY - Good
combine. Prefer C-II. Os-
erson Js., Route 3, Mc-
n, Ks. 316 654-7272. x41

BLE HESSTON Head
s, 6 row, for sale; with
drive. Also 250 bushel
re batch dryer. Chuck
e, phone 913 455-3762.
Ks. SB41

ED - CAB new or used
an Deere 45 Hi-Lo com-
ester Biesenthal, White-
x42

FALL CLEARANCE SALE USED EQUIPMENT

1972 JD 2520 gas
G1000 Vista diesel, cab & duals
560 IHC diesel
1470 Case, cab & 3 pt.
1070 Case, power shift
970 Case, cab, power shift, air
1200 Case, 3 spd., cab, 3 pt., PTO
831 and 931 Case
This is only a small amount of
good used equipment on hand
Lots of good combines cheap
Good selections of new & used
offset discs

INTEREST WAIVER AVAILABLE

Davies Implement Co.

Phone 913 742-7221
HIAWATHA, KANSAS

USED SP COMBINES

Case 800 self propelled combine
JD 2 row cornhead to fit a 40
combine
1968 Oliver 525 with cab and
13' header, extra good
1957 JD 45, 12' header, good
Allis, JD & IHC pull type com-
bines
Used Hesston heads like new
One set of 4 Roll-A-Cones, good

NEW EQUIPMENT

Pull & 3 pt. chisel plows
Glenco Soil Saver chisel plows
Bush Hog rotary cutters in all
sizes

Schaefer Eqpt.

1115 West 6th
316 342-3172
EMPORIA, KANS.

SET ARPS half-tracks, used
once, complete with axle adapt-
ers and idlers, \$375. Phone 316
662-7543, Hutchinson. SB42

96' CLAY belt feeder with 2 HP
motor, excellent condition, used
3 years. Melvin Heibert, Rt. 3,
Hillsboro, Ks. 316 367-2685.
SB42

200 BU. PERFECTION dryer,
\$1200; 16' Miller offset \$1250.
Shaffer, Mulvane, Ks. 316-777-
4339 or 777-4485. x44

HESSTON HEAD Hunters, will
sell any number. Have double
drives for John Deere & Oliver.
Jim Preheim, Peabody, Ks.,
316 983-2378. x42

FOR SALE - 1959 Case 800
diesel, good shape, \$850. Joe
Pachta, Menden, Ks., Phone
913 987-5323. x42

NEW 500 BU. & 250 bu. Tox-O-
Wik grain dryers. Myers Farm
Supply, Troy, Ks. 913 985-3732.
x42

MORIDGE 350 grain dryer for
sale, 1972 model. PTO and LP
gas equipped. Phone St. John,
Kansas 316 549-6511. SB42

FOR SALE - 16' Hume reel
nearly new. Brown Bros., Amer-
icus, Ks. Phone 316 884-4112.
SB42

WANTED - Fast wrap roto-
baler, 4 wheel drive tractor.
Sam Curry, Council Grove, Ks. x41

FOR SALE - 60 model Arts-
way grinder mixer. Cement
mixer, 2 wagons with hoist.
Victor Olson, Olsburg, Ks., 913
468-3264. SB41

WANTED - 4 Hesston float-
ing Head Hunters and drive to
fit Model A Gleaner. Chester
Synovec, Morrowville, Ks. 66959
Phone 913 265-3538. x42

FOR SALE - 16' Hume reel,
fits 1963 & earlier JD 95. Also
21 MH combine. J. M. Hart,
Delphos, Ks. 913 523-4438. x42

FOR SALE - Samson grinder-
mixer hammer mill roller com-
bination. G. E. McGee, Phone
913 795-2445, Mound City, Ks. x41

FOR SALE - 1962 Case 1000
16' combine with 203 cornhead.
Erwin Mueller, Hebron, Nebr.,
402-365-7210. x41

WANTED - Kneib bale loader
and 470 IHC go-dig. Harold
Epp, Route 4, Beatrice, Nebr.,
402-228-0572. x41

HUME REEL on 12' Oliver
combine. Sell separate or as a
unit. Rundquist, Assaria State
Bank, Assaria, Ks. x41

WANTED - 16' header for
C-II Baldwin combine. I have
a 14' and would like to trade.
Contact Roger Hinkle, Barnes,
Ks. 2804. x42

4-RW ROLL-A-CONE for JD
45 combine, excellent condition,
\$595. Gehl forage harvester
with 2 row head \$200. Hiser
Implement, Iola, Ks. SB41

FOR SALE - Oliver Super
(99 G-M) diesel, cab, shedded,
overhauled. Wanted, late model
105 JD combine, also 18' or lar-
ger grain swather. Ernest
Goering, Galva, Ks. 316 345-2477
x42

FOR SALE - 1972 Model 350
Moridge grain dryer, PTO, LP
gas equipped. Leon Bunn, Rt. 3,
St. John, Ks. SB41

COMBINES - Nice 1965 Glean-
er C-II; 1963 C Gleaner; clean
1958 Massey-Ferguson 92, shed-
ded; 1957 JD 55; 1958 Gleaners
12' and 14'. Tractors - 1968
1030D, 3 pt., cab, new tires;
1956 Massey Hi Profile 50 with
reconditioned motor, new tires.
Used cabs for combines and
tractors. Also good deals on
new cabs. Nickel Brothers, Buh-
ler, Ks. SB41

FOR SALE - 4 row Hesston
heads with drive, floating type.,
one year old. Duane Elsasser,
Wakefield, 913 388-2189. x42

FOR SALE - 5 Hesston Heads
with 410 Massey Ferguson
drive, new this year. Ralph Bau-
er, 913 747-5201, Greenleaf, Ks.
x41

FOR SALE - 4020 JD Comfort
Cover, used one year, \$3995.
Merle Albrecht, Lincolnville,
Ks. Phone 913 983-4390. x41

FOR SALE - 4 row Roll-A-
Cone, fits 12, 13 or 14' header,
\$250. Phone 913 776-7255 Man-
hattan. SB41

FOR SALE - 82 MF combine,
cab, 14' head, 6 row Roll-a-Cone.
Will sell one or both. Phone 913
857-3829, Centralia, Ks. SB41

FOR SALE - 6 row Hesston
head unit with double drive for
MF 410 or 510, 1971 Model. Ph.
913 944-2848, Green, Ks. SB41

FOR SALE - Two good Dun-
can milo heads complete with
drive belt, etc., \$175 each. 913
353-2392. SB41

FOR SALE - 5 Hesston Head
Hunters, like new. Merle Al-
brecht, Lincolnville, Ks., Phone
913 983-4390. x41

WANTED - Late model float-
ing type 4 row Hesston Head
Hunters complete for Super 92
Massey. State price and condi-
tion. Elden Bauer, Gladstone,
Nebr. 68363. x41

FOR SALE - Badger silo un-
loader for 16' silo; 96' of Badger
bunk auger with motor and
switches. 16x40' upright con-
crete stave silo. Mike Rutti,
Marysville, Ks. 913 799-2431. x43

COMBINES for sale - 1968
C-II Baldwin with cab, 18' cut;
1971 4400 John Deere with cab,
16' cut. Larry Rader, Abilene,
Ks. Phone 913 263-1347 after 6
p.m. x42

SEVERAL 12' up to 16' pickup
reels for combines, \$50 to \$200
each. Also 1966 Dodge 2-ton
truck, 2 speed axle, 13 1/2' bed
and hoist, 84,000 miles, good.
Price \$1500. Alf Roeder, Seneca,
Kansas 913 336-2800. SB41

FOR SALE - Self propelled
field sprayer, 50' booms, 500
gallon capacity, \$1000. Jess
Greenburg, Phone 913 655-7471,
Solomon, Ks. SB41

FOR SALE - 5 rows Texas
milo saver guards, \$125. Rudy
Neubauer, Rt. 1, Chapman, Ks.
67431. x41

WANTED - D17 Allis or IHC
350 or other utility type tractor.
Send price, etc., Box 503, Hutch-
inson, Ks. x41

Help Wanted

2 PERMANENT Employment
openings, due to expansion.
Prefer men between 25 and 35,
farm or mechanical experience
helpful, housing available. Sal-
ary open, ability and experience
considered. Apply in person or
write for appointment to Nel-
son Manhattan Hatchery, East
Hwy. US 24, Manhattan, Ks.
66502. SB42

WANTED - Experienced line
mechanic for a Chevy-Cadillac-
Oldsmobile dealership. Should
have automatic transmission
experience. Call Ronald Rice
Motors, Abilene, Ks., Wayne
Heller, 913 263-4000. SB42

HELP WANTED - Full time
supervisor for Washington &
Marshall Co. DHIA. Contact
Wm. Harries, Bremen, Ks. 66412
Phone 913 744-2057. SB42

HELP WANTED for general
livestock and farming opera-
tion, year around employment.
Must have experience or willing
to learn. George Kirgis, Box
575, Beloit, Ks. Phone 913-428-
3537. x42

Mobile Homes

Abilene Mobile Homes Is Overstocked!

Save now on 14' wide models.
Prices slashed up to \$2000.
Don't miss th's end of the year
sale! Everything must go.
Prices reduced on all 12' wides
and travel trailers. Several
brands, long term, low interest,
free delivery and setup any-
where in Kansas.

Abilene Mobile Homes

328 NE 14th Street
Open 9 am - 8 pm Sun. 1-6
Phone 913-263-4282
ABILENE, KANSAS

Building Materials

FOR SALE - Quonset hog
shelters, shops, boat sheds, utility
buildings, farrowing sheds,
n rsing sheds, etc., 12 to 30 ft.
wide, any length. All steel -
made to order. Also bottomless
tanks and winter discount pri-
ces on Eaton grain & dryer
bins. Harder Metal Products,
Rt. 1, Peabody, Ks. 66866. Ph.
316 382-2037. SB50

Household

100% Vinyl Latex
WALL PAINT
Heavy Duty - Washable
2.93 per gal.
Also Good Selection of
Linoleum: 9x12, 12x12, 12x15

FAITH'S FURNITURE

East US 24 PR 8-3786
MANHATTAN, KANSAS

Pets

WANTED - Brittany pup. Pre-
fer pup from parents over 20'
tall. Miss Jeanie Surprenant,
730 1/2 Arkansas, Lawrence, Ks.
913 842-2752. x41

AUSTRALIAN SHEPHERDS,
4 months, intelligent, affection-
ate, excellent stock dogs. Cliff-
ord Owens, 913 632-2740, Clay
Center, Ks. x43

LOVABLE PUREBRED Ger-
man Shepherd puppies. Christ-
mas special - males \$20, fe-
males \$15. 316 924 5767, Lincoln-
ville, Ks. x43

FOR SALE - July coyote
trailhounds from 14 mo. to 6
years old. Top bloodlines, extra
fast, and good fighters. Dennis
Rider, Abilene, Ks. Phone 913
263-7575 or 263-4738. x41

YORKSHIRE TERRIER pup-
pies, AKC, registered. Will hold
till Christmas if desired. 913
437-2762, St. Marys, Ks., after 4.
x41

POMERANIAN PUPPIES -
AKC reg. Will hold till Christ-
mas if desired. 913 437-2762 af-
ter 4, St. Marys, Ks. x41

FOR SALE - 3 registered
German Shepherds, 2 males and
one female. Phone 913 299-4770,
Mrs. Geo. Farrell, Frankfort,
Ks. x43

PEKINGESE PUPPIES, AKC
reg., will hold till Christmas if
desired. Porters Parkingsse, St.
Marys, Ks. 913 437-2762 after 4.
x42

GERMAN SHORTHAIR pups
13 weeks old, \$15. Phone 468-
3575, Olsburg, Ks. Franklin
Douglass. SB42

FOR SALE - AKC Labrador
Retriever pups, wormed, champ-
ion stock, excellent gift for
hunter, very affectionate. Phone
913 922-6724, Chapman, Ks.
SB41

FOR SALE - AKC Registered
Boston Terrier puppies, adult
Boston Terrier male; also Bos-
ton stud service. Don McMahan
Hope, Ks. 366-7280. x4.

FOR SALE - 4 Greyhound
stag coyote dogs 2 to 4 years
old. I am selling my entire
pack, jump box if wanted. These
4 dogs are young and will work
for anyone. Marvin Cole, Au-
burn, Ks., 913-671-2416 after 7:00
p.m. SB41

QUALITY AKC Pomeranians
from show and breeding stock
of champion bloodlines, \$65 up.
Janice Luginland, Dunlap, Ks.
316 884-3792. x44

Miscellaneous

GOV'T. SURPLUS

Overshoes - we still have some
left, many for less than \$2.00 a
pair. Army overcoats with liners
for \$5.95. Most are new or
near new. They can be short-
ened into a good warm work
coat.

Ammo boxes, 30 cal. 97c, 50
cal. \$1.95. Sleeping bags \$17.95,
wool gloves and mittens 59c, T-
shirts .39c.

Raincoats \$2.95 & \$3.95, fa-
tigue shirts and trousers \$1.95
ea., wool underwear tops \$1.95,
bottoms 97c. Wool blankets
\$4.95. Combat boots from \$4.95,
and much more. Browsers wel-
come.

Lloyd's Surplus Sales

St. Marys, Kansas

Nickerson Farms Restaurant

"ALL YOU CAN EAT"
Tuesday & Thursday Nights
Fried Chicken \$1.95
Fish \$1.65

DAILY SPECIAL
16 oz. U.S. Choice T-Bone Steak
\$3.95
All dinners include green salad,
potato, home-baked bread, and
honey butter.

SKELLY

Served From
5 p.m.
I-70 AT
PAXICO EXIT
Skelley Petroleum Products

WATER WELL DRILLING &
testing. Plastic & steel casings
packed with well gravel. Call
collect 226-7276, Strader Drilling
Co., Blue Rapids, Kansas. SB-

FOR THE ride of your life
ride a Big Horn saddle from
Key Milling, Clay Center, KS TF

WOOD SHAVINGS - All kinds
of uses. Key Milling Co., Clay
Center, Kansas. SBTf

ESCORTED BIBLE Lands
Tour March 7-22, 1973. Economy
Excursions Rates. Write Bible
Lands Travel, Waterville, Ks.
66548. x4

BANJO WANTED - Older
or 5 string. State make, model
condition & price. Bob Kirk
1410 Yuma, Manhattan, Kansas
66502. x4

WANTED - Bale & grain ele-
vator about 40' long. Herbert
Bartel, Phone 316 367-2628,
Hillsboro, Ks. Phone 367-2628. x4

WANT TO BUY Old wood ice
box, old license tags, cast iron
imolement seats. Everett Wise
652 S. 12th St., Salina, Ks. 67400
x4

FOR SALE - 2 story frame
house to be torn down. Make an
offer. Lots of good lumber,
kitchen cabinets, etc. Hope, Ks.
913 479-5538. x4

ELECTROLUX REPAIRING,
cleaner bargains. New & rebuilt
cleaners guaranteed. One up-
right Eittleman, Blue Rapids,
Kansas. x4

STOCK REDUCTION Sale
New 14x5 metal stock trailer,
brakes and ton \$750; used

FOR SALE — Edison Victrola and records. Also old encyclopedias and Geographical books & Prevention books, all in good condition. Write Box 121, Milford, Ks. 66514. Phone 913 463-5418. x42

WANTED — All kind furs at top prices, special on coyote & coon, skinned or unskinned in good condition. Howard E. Hanson, Phone 775-6171, 5 miles south Dover, Ks. SB42

WANTED — 500 gallon or larger propane tank. Louis Wixelman, Wamego, 913 456-9805. x42

WANTED TO BUY — Used or nearly new go-kart. Phone Waverlyville 913 785-2730. x43

Water District Loan Approved For Bourbon Co.

Approval of a \$967,400 loan and \$35,000 grant from the U.S. Farmers Home Administration to expand the water system of Rural Water District No. 1 of Bourbon County, was announced recently by Senator Robert Dole and FHA Administrator James V. Smith.

The Senator was advised by Smith that FHA will reserve the \$1,002,400 of loan and grant funds for construction of the addition, which is expected to be carried out next year.

Project plans call for the District to add 170 miles of water line to its system and reach 328 more farms and other rural homes south and west of Fort Scott. Five standpipes and one booster pump station will be built in connection with the new segment.

Bourbon County's District No. 1 system, established in 1962 with an FHA loan of \$90,700 was one of the first projects in Kansas' extensive program of rural water service modernization, and has proved one of the most successful in terms of growth. The original system serving 66 farms and homes underwent a \$135,000 expansion in 1964, then received a \$335,000 Farmers Home Administration loan for a second enlargement in 1969. It now supplies water to 650 families. Its service will benefit a total of 978 farms and other homes after completion of the project announced today. Water supply is obtained from the city system of Fort Scott.

The loan portion of financing

announced today will be repaid in 40 years, with 5 percent interest, from proceeds of water service. Farmers Home Administration, a Department of Agriculture rural credit service, will assist the project under

December 12, 1972
the Rural Water Facilities program which it administers. The Bourbon County Rural Water District No. 1 organization is headed by James V. Smith, chairman, Fort Scott.

Coffey County Receives \$510,100 for Water District

Approval of a \$308,000 loan and \$100 grant from the U.S. Farmers Home Administration to expand the central water system in Coffey County, was announced Nov. 27 by Senator Robert Dole and FHA Administrator James V. Smith.

The Senator was advised by Smith that FHA will reserve the \$510,100 of loan and grant funds for construction of the project, which is expected to be carried out next year. The project has been organized by Rural Water District No. 3 of Coffey County, under chairmanship of Lawrence N. Hess of Waverly, Mo.

Plans call for a 40-mile network of water line that will carry water from the city system of Lawrence to 133 farms and homes in the rural area of Coffey County.

Standpipes will be built as part of the system.

Senator Dole said the new system will help pave the way for development of the area based on its proximity to John Redd Reservoir in northwestern Coffey County, and enable farmers



THIRD SET OF TWINS

This Holstein mother has had three sets of twins in the last three years. To add to that, all her calves have been heifers. Virgil Schmitz, Baileyville, is the proud owner.



Johnny Kaw Says:

We are doing pretty good today; let's do better tomorrow.

FARM MACHINERY FOR SALE

Year	Make	Model	Type	Condition	Price
1966	JD	3020	RC Dsl.	Eng. overhauled-excellent	\$4,750.00
1966	JD	3020	RC Dsl.	Excellent	\$4,900.00
1964	JD	4020	RC Dsl.	Good	\$4,750.00
1971	JD	4320	RC Dsl.	Excellent-400 hrs AC., cab	\$10,500.00
1971	JD	4320	RC Dsl.	Excellent-500 hrs AC., cab	\$10,500.00
1971	JD	4320	RC Dsl.	Excellent-1119 hrs	\$9,000.00
1972	JD	4320	RC Dsl.	Roll-gard cab, ac & htr. 400 hrs.	\$11,000.00
1959	JD	730	RC Dsl.	Good	\$2,600.00
1959	JD	730	RC Dsl.	Good	\$2,450.00
1957	JD	720	RC Dsl.	Good	\$2,200.00
1958	JD	820	Std. Dsl.	Good	\$2,000.00
1954	JD	502	Gas	Good	\$1,400.00
1967	MF	165	RC Dsl.	Excellent	\$3,300.00
1965	MM	M670	RC Dsl.	Good	\$3,500.00
1959	IHC	460	RC Dsl.	Good-New Paint	\$2,250.00
1968	AC	190	RC Dsl.	Good	\$4,750.00
1968	MM	G-900	RC LP	Good	\$4,200.00
1965	Case	830CK	RC Dsl.	Good	\$3,975.00
1965	JD Baler	224WS	Wire	Reconditioned	\$1,200.00
1968	IHC Baler	37	Wire	Reconditioned	\$1,200.00
1970	AC Crnhd	FL-430	4-30" row	Excellent	\$2,500.00
1966	JD Crnhd	234	2-row wide	Excellent	\$1,000.00
1971	JD Gyramor	727	13' 8" cut	Cut 150 acres	\$1,395.00
1966	JD Fm Ldr	46A	Hydr bucket	uses dual outlets Repainted-excellent	\$700.00
1969	JD Fm Ldr	37	Mechanical bucket	Excellent	\$350.00
1970	JD Planter	1240	4-row pitless	Excellent	\$1,200.00
1969	Sidewinder Roto Tiller	5' 5"		New Blades Excellent Shape	\$1,350.00
1968	Case Wndr self propelled	955	12' Draper Platform	Excellent	\$3,500.00
1967	Ford	5000	All-purpose	Eng. overhauled-excellent	\$3,850.00
1969	JD	No. 313	3-30" row Cornhead Mountings for 45 JD	Excellent	\$1950.00

ALCO IMPLEMENT, INC.

North U S 169

Phone 316/365-6531

IOLA, KANSAS

NEW or USED

Your Best Buys In Cars & Trucks
MOREHEAD-KNOCHE CHEVROLET
BEATRICE, NEBRASKA

PICKUPS —

- 1972 Fleetside 1/2T V8 with automatic transmission, low mileage (about 10,000 miles) gold & white \$2850
- 1971 Fleetside 1/2T V8, 3 speed with stock rack, green \$2795
- 1971 six cylinder Fleetside 1/2T, 3 speed with camper cover. Red & black \$2695
- 1971 Fleetside 1/2T V8, 4 speed, power steering, red & white \$2795
- 1970 six cylinder 3/4 ton, 4 speed, red \$2595
- 1968 six cylinder 1/2T, 3 speed, white \$1595

MOREHEAD-KNOCHE CHEVROLET

620 Market

BEATRICE, NEBRASKA
IN FALLS CITY, NEBRASKA

Phone 402-223-1111

Moorehead Chev. - Olds - Cadillac

TAX DEDUCTIBLE ITEMS

- Green Dee bale twine, sack \$7.95
- Eastman bale twine, H130, box \$8.00
- Baling wire, 6500 American made \$12.50
- Barbed wire — 80 rod roll, American made \$11.75
- 5 1/2' steel posts, heavy duty, ea. \$1.10
- 6' steel posts, heavy duty, ea. \$1.25
- 32" field fence — 832-6-12 1/2 — 20 rod reel \$26.35
- Hog panels, 34" high, 16' long, 1/4" galvanized rod, each \$7.25
- Cattle Panels, 52" high, 16' long, 1/4" galvanized rod, each \$8.25
- 39" heavy field fence, 939-6-11, 20 rod roll \$39.95

Brand new 4020 diesel, fully equipped

DEMONSTRATORS — SHOPWORN

John Deere 524 bulldozer, 8' blade, for 4020 tractor complete \$6195

Brand new 5' Lilliston rotary cutter, 3 point hitch, with rear gauge wheel \$1420

Brand new Foster No. 1800 bale handling system, includes accumulator & squeeze fork \$3295

USED

Ford 8N tractor with overdrive, good rubber, good mechanically, with Kelly loader, 6' rear blade, 2x14 plow and rear sickle mower. The whole lot goes together \$815

John Deere 3020 gas, wide front, 18.4x34 rear tires, very good \$3695

John Deere 210 cornhead with mounting for 55 John Deere combine \$4195

CALL COLLECT 913-238-4103

JOE BOWMAN — JUNCTION CITY — BUD ANDERSON

BOWMAN'S

GMC TRUCKS — JOHN DEERE

Your Junction City—Manhattan Area John Deere Dealer

TICKLE BO



Auction SALE

Farm Machine

- AC WD45 tractor
- AC lister, snap coupler
- AC 2 row cultivator
- AC 3x14 plow, snap coupler
- AC Roto Baler
- AC 6' blade, snap coupler
- AC No. 17 2 row corn head
- mountings for AC WD 45
- AC No. 7 mower
- AC 15' disk
- 40' elevator 14' hay elevator
- BMB Brute 6 mower
- JD 15x7 grain drill with fer
- 1966
- JD 4 wheel gear with 100 b
- 2 wheel trailer with box and
- rack
- 2 wheel flat trailer
- JD 2 row Kirlin, snap cou
- JD 18' harrow
- MH No. 27 combine
- 1963 Ford pickup, 1/2 ton, 6
- speed
- Slide-in stock rack
- Hornelite XL-12 chain saw
- Comfort cover Wheel w

MISCELLANEOUS

iron wheel wagon, machinery; used lumber compressor; JD hammerless belt; 1/2" electric and bits; electric fence. Hedge posts; steel posts log chains; hand sprayer table cab; 2 lawn mow tarps; hyd. cylinder pressure; milo guards; tools.

2000 bales of alfalfa

Walter

Auctioneers Gene Toby & J

announced today will be repaid in 40 years, with 5 percent interest, from proceeds of water service. Farmers Home Administration, a Department of Agriculture rural credit service, will assist the project under

Coffey County receives \$510,100 Water District

approval of a \$308,000 loan and \$202,100 grant from the U.S. Farmers Home Administration to build a central water system in northern Coffey County, was announced Nov. 27 by Senator Robert Dole and FHA Administrator James

Smith. The Senator was advised by Smith that the FHA will reserve the \$510,100 of loan and grant funds for completion of the project, which is scheduled to be carried out next year. The project has been organized as Coffey Water District No. 3 of Coffey County, under chairmanship of Senator N. Hess of Waverly, Kansas. Plans call for a 40-mile network of pipes that will carry water from the city system of Coffey County to 133 farms and other structures in the rural area of northern Coffey County. Two water pipes will be built as part of the project.

Senator Dole said the new system will help pave the way for development of the area based on its proximity to John Redmond Reservoir in northwestern Coffey County, and enable farmers to

improve their livestock production as a result of improved water supply.

The loan portion of financing for the project will be repaid in 40 years, with 5 percent interest from proceeds of water service. Farmers Home Administration, a Department of Agriculture rural credit service, will assist the project under the Rural Water Facilities program which it administers.

How To Keep The "Merry" In Merry Christmas

Keep the "Merry" in "Merry Christmas" by observing a few basic rules during the holiday season.

Never leave young children alone in a room with a Christmas tree, lighting, and decorations, and adopt a family escape plan for use in event of fire in the house.

One safety measure is to locate the tree away from heat and where it won't block exits. Take it down as soon as possible after Christmas—the more it dries out, the more of a hazard it becomes.

Never use lighted candles on a tree or near any evergreen

decorations. Check sets of electric lights closely for worn insulation, broken plugs, and loose bulb sockets, and select only sets with a Underwriters' Laboratories (UL) or Canadian Standards Association (CSA) label.

Use extension cords sparingly, and never hang sets of lights on a metallic artificial tree. To avoid shock hazard, use only indirect spot lighting on a metallic tree. The tree should carry the UL label if it has a built-in electrical system.

When leaving the house, turn off all indoor tree and decorative lights. In fact, it is a good idea to turn off the lights before retiring.

Use decorative materials (such as glass and asbestos) that are non-combustible or flame retardant. Keep natural evergreens and polystyrene foam decorations away from candles, fireplaces, and other open flames.

As for gifts, select electric toys that carry the UL or CSA label.

When To Apply Nitrogen Pondered

"What poses the greatest pollution potential, fall or spring-applied nitrogen?"

The question to oft-asked farmer question depends on several factors, says Dr. Harold Jones of Kansas State University.

Jones, Extension soil fertility and management specialist, points out that the soil type, amounts of soil nitrogen applied, status of soil

moisture, and surface soil conditions determine pollution effects of nitrogen.

Heavy applications of nitrogen on sandy soils, particularly in the high rainfall areas of Kansas or under irrigated conditions, can result in loss of nitrate nitrogen by leaching and thus pose a threat to ground water.

Application of solid or liquid nitrogen fertilizers on the top of frozen soils can result in nitrogen losses in runoff and thus threaten surface waters.

Jones cautions farmers against applications of nitrogen fertilizers,

particularly in heavy amounts, under these conditions.

When the material is worked into heavy soils, or when the application is light (fewer than 60 pounds per acre on sandy soils), farmers have little to fear from fall application of nitrogen fertilizers, says Jones.

"In terms of getting the fertilizer on the field, there is a substantial labor and time advantage to applying nitrogen fertilizer in the fall and winter months," adds the specialist. "Where custom application is involved, it is a necessary practice."

NEW OR USED

Your Best Buys In Cars
MOREHEAD-KNOCH
BEATRICE, NEBRASKA

PICKUPS —

1972 Fleetside 1/2 T V8 with air conditioning, low mileage, gold & white

1971 Fleetside 1/2 T V8, 3 speed, rack, green

1971 six cylinder Fleetside camper cover, Red & white

1971 Fleetside 1/2 T V8, 4 speed, red & white

1970 six cylinder 3/4 ton, 4 speed

1968 six cylinder 1/2 T, 3 speed

MOREHEAD-KNOCH
620 Market
BEATRICE, NEBRASKA
IN FALLS CITY, NEBRASKA

Moorehead Chev. - Oldsmobile

TAX DEDUCTIBLE

Green Dee bale twine, sack

Eastman bale twine, H130, box

Baling wire, 6500 American made

Barbed wire — 80 rod roll, American

5 1/2' steel posts, heavy duty, ea.

7' steel posts, heavy duty, ea.

32" field fence — 832-6-12 1/4 — 20 rod roll

Hog panels, 34" high, 16' long, 1/2" rod, each

Cattle Panels, 52" high, 16' long, 1/2" rod, each

39" heavy field fence, 939-6-11, 20 rod roll

Brand new 4020 diesel

DEMONSTRATORS

John Deere 524 bulldozer, 8' blade, complete

Brand new 5' Lilliston rotary cutter, 18" with rear gauge wheel

Brand new Foster No. 1800 bale handler, includes accumulator & squeeze fork

Ford 8N tractor with overdrive, good mechanically, with Kelly loader, 2x14 plow and rear sickle mower, goes together

John Deere 3020 gas, wide front tires, very good

John Deere 210 cornhead with combine

John Deere combine

CALL COLLECT

JOE BOWMAN — JUNCTION CITY

BOWMAN

GMC TRUCKS — JUNCTION CITY

Your Junction City — Manhattan

TICKLE BOX® by Ted Trogdon



"So what's so hot about 'em'?"

Auction SALE

Friday, Dec. 15

Starts 10:30 a.m. — Lunch Served
Having decided to leave the farm I will sell the following described property at the farm located 2 1/2 miles east and 2 1/2 miles north of Beattie, Kansas, or 7 south and 1 west of Summerfield on all weather road.

Farm Machinery

- C WD45 tractor
- C lister, snap coupler
- C 2 row cultivator
- C 3x14 plow, snap coupler
- C Roto Baler
- C 6' blade, snap coupler
- C No. 17 2 row corn picker, mountings for AC WD or D17
- C No. 7 mower
- C 15' disk
- C elevator 14' hay elevator
- MB Brute 6 mower
- D 15x7 grain drill with fertilizer, 1966
- C 4 wheel gear with 100 bu. box wheel trailer with box and stock rack
- C wheel flat trailer
- C 2 row Kirlin, snap coupler
- C 18' harrow
- H No. 27 combine
- C 63 Ford pickup, 1/2 ton, 6 cyl., 4 speed
- C ide-in stock rack
- C melite XL-12 chain saw
- C comfort cover Wheel weights

MISCELLANEOUS

- Iron wheel wagon; old machinery; used lumber; air compressor; JD hammermill; idless belt; 1/2" electric drill and bits; electric fence.
- Hedge posts; steel posts; wire; chains; hand sprayer; portable cab; 2 lawn mowers; 2 rps; hyd. cylinder high pressure; milo guards; hand plis.
- 100 bales of alfalfa

Walter Gurtler, Owner

Partners Gene Toby & Jim O'Neil

HOUSEHOLD

- 1972 Philco 14 cu. ft. refrigerator-freezer, frost-free
- Philco freezer 13'; Norge 30" electric range; steam iron; metal wardrobe 36"; Maytag washer; Maytag dryer; double tubs; utility cabinet; metal utility table with electric outlet; dinette set with 4 chairs. Step stool.
- Electric knife; electric can opener; 30 cup coffee pot; buffet; several electric kitchen hand appliances; dishes, pots, pans and misc. items.
- 400 day clock; Hoover upright sweeper; 3 complete bedroom sets; 20" window fan; end table; lamps; 3 platform rockers; pictures; record cabinet; 3 pc. sectional divan; sofa; chair; bedding; pillows.
- Walnut dining table, drop leaf, with 6 chairs; Philco stereo radio combination, AM-FM; Admiral 23" color TV, nearly new; fruit jars, stock saddle and many other items.

ANTIQUES-COLLECTABLES

- Harness; horse collars; stone jars; cast iron implement seats; wagon spring seat; Singer treadle sewing machine; old Victrola; iron baby bed.
- Jenny Lind bed; commodes; dressers; old cabinet style radio; lanterns; gas iron; flat irons; railroad lantern; other articles.

ANTIQUÉ



Thursday, Dec. 14

10:00 a.m. — Lunch
Armory Bldg., 18th & Jackson
JUNCTION CITY, KS.

This Is A Postponed Sale

ATTENTION: DEALERS & COLLECTORS
Selling a 25 yr. collection of antique dishes, glassware, drug store items, coins, display cases, signs, Coca Cola collectors items, catalogs, wood spool cases, small bronze National Cash Register, scales, custard glass shade & fixtures — Large sale of many interesting and unique articles.

A NICE COLLECTION OF ANTIQUE FURNITURE

Terms Cash

Ray Waddle, Owner

C. W. "Bill" Crites, Real Estate & Auction Service, Junction City, Kansas. Phone 238-5720 for sale dates.

Come to Morrison's for Farm & Home Supplies at Discount

Galvanized Corrugated Iron 6 Ft. to 18 Ft. \$11.95 Per Sq.	Dutch Boy Farm & Fence WHITE LATEX \$5.95 Value NOW \$3.95	48" Snow Fence 50-Ft. Rolls \$15.95 EA.
CANDY STRIPE Rubber Backed CARPET \$2.98 Y.D. Carpet Your Family Room For Christmas	12"x12" White Ceiling Tile 11 1/2¢ EA.	4" Plastic Drain PIPE Perforated 225 Ft. Rolls 12 1/2¢ Ft.

Used 2x8 - 24 Ft. Tongue & Grooved
16¢ BD FT. or \$5.12 EA. Suitable For Grain Bed Floors.

SPECIAL
52"x16' Combination Hog-Cattle Panels \$8.95 Ea.

Morrison

DISCOUNT BUILDING SUPPLY

724 North 13th / Salina / Phone 827-9666

Where Bargains Are Bought Every Day
SALINA, KANSAS

NOTICE

BOWMAN IMPLEMENT CO.
and
MOHN IMPLEMENT CO.

Will Close at 1 p.m. on Saturdays
Effective Now
Through March 31, 1973

Joe Bowman — C. A. Mohn

JUNCTION CITY, KANSAS

G&G Calendar

- December 12 — Antiques at Ramada Inn Motel, Junction City, Ray Waddle. Auct. C. W. Crites
- Dec. 12-27 — Feeder pig and cattle sales at various locations in Missouri, Cooperative Feeder Livestock Assn., Charles E. Ausfahl, exec.-sec.
- Dec. 12 — Farm sale southwest of Horton, Mr. & Mrs. Joseph Nelson. Aucts. Wilson S. Hawk and Jude Carey.
- Dec. 12 — High grade Holstein cow dispersal and equipment northwest of Axtell, Mr. and Mrs. Ernest Kabriel. Aucts. Christensen & Albright.
- Dec. 13 — Changed due to weather from Sat., Dec. 9 — Household goods and antiques of the estate of Victor E. Anderson, David Berggren, trustee, in the armory at Clay Center, Ks. Auct. Foster Kretz.
- Dec. 14 — Furniture from Holiday Inn, Manhattan, following complete refurbishing of rooms. Auct. Lawrence Welter.
- Dec. 14 — Land, building and equipment of U.S.D. 426, Scandia-Courtland area, sale to be held at Kackley, Ks. Auct. Calvin Schou.
- Dec. 14 — Antique sale at Armory in Junction City, Ray Waddle. This sale had been postponed. Auct. C. W. Crites.
- Dec. 15 — Personal property of Fabricators, Inc., St. Marys, Gil and Jo Barnett. Sale by Midwest Auction Co., Blue Springs, Mo.
- Dec. 15 — Farm sale northeast of Beattie, Walter Gurtler. Aucts. Gene Toby and Jim O'Neil.
- Dec. 16 — Farm sale north of Wamego, Harold Morton. Auct. Jim Hoobler.
- Dec. 16 — Antiques and furniture at 1011 N. Perry, Junction City, Mary Gallaway. Auct. C. W. Crites.
- Dec. 16 — Postponed from Nov.

- 15 due to weather — Mr. & Mrs. Wm. Wahlbrink farm sale southeast of Waterville. Auct. Don Roche.
- Dec. 16 — Household goods and miscellaneous south of White City, Mrs. Charlie Parker. Aucts. Lee Remy and H. M. Sharp.
- Dec. 18 — Partnership dissolution sale in Concordia, Cloud County Truck & Tractor, R. E. (Pete) Peterson & Wayne Siskler. Aucts. Rollie and Larry Lagasse.
- Dec. 21 — Building lots in Junction City, sale at county court house. Auct. C. W. Crites.
- Jan. 3 — Farm sale northwest of Belleville, Ralph Morehead. Auct. Eugene Waring.
- Jan. 6 — Walnut Valley Hereford Ranch annual sale at the ranch, Winfield, The Waite's.
- Jan. 11 — 280A farmland for Mary Bouska estate, sale to be held in City Hall, Washington, Ks., Marvin L. Heck, auct.
- Jan. 20, 1973 — Influence Limousin Sale, Sealy Texas, Bov Import.

of OSHA, officially recommending that the state of Kansas not pass an Occupational Safety and Health Act of its own. Instead, the resolution suggests that since the federal law is as yet unsettled, a state law would involve a duplication of effort and funds.

KLA members officially support legislation that would amend the Delaney amendment to the Pure Food, Drug and Cosmetic Act to permit a "no effect" tolerance level based on "sound scientific conclusion" rather than the zero tolerance not allowed. It is the zero tolerance aspect of the clause which caused DES to be banned from feed.

In other official action at the convention, the KLA proposed a Prairie Parkway in the form of a circle with twenty lookout points; the adoption of Big Bluestem as the official state grass of Kansas; the enactment of legislation exempting controlled agricultural burning from certain state laws now prohibiting same; the adoption of legislation assuring that real estate be appraised on the basis of its ability to produce net rental income; and the elimination of taxation of all personal property except licensed motor vehicles; and revision of the Kansas farm corporation laws so that they "coincide with modern agricultural needs and practices."

All together, the members of the Kansas Livestock Association adopted 22 resolutions during their

KLA Adopts 22 Resolutions In Recent Meeting

Nearly 1,000 Kansas stockmen and their wives gathered in Wichita for the 1972 convention of the Kansas Livestock Association held November 29,30 and December 1. The three-day event was the 60th annual meeting for the organization which began unofficially in 1894.

Among the resolutions passed by the membership was one which called for the enactment of legislation calling for both property tax and income tax to be used as a source of local revenue for schools. The KLA, along with the Kansas Farm Bureau, has submitted a school finance plan to legislative committees that would determine the wealth of an area on the basis of both of these local taxes rather than just on property tax.

The stockmen also called for the adoption of legislation that would legalize pen branding in feedlots licensed by the state of Kansas. The KLA supported reinstatement of the meat import quotas as of January 1, and resolved that foreign meat should be subject to the same rigid inspection as domestic meat.

The Kansas Livestock Association also addressed itself to the question



Johnny Kaw Says:

Technology is a human tool and should be devoted to improving human needs.

DRILLS - GIFTS

- Black & Decker 3/8" drill No. 7100 \$7.88
- Black & Decker jig saw No. 7510 \$7.88
- 13 piece 1/4" drill bit sets, high quality American made, special \$2.88
- Hi-lift jacks, 3 1/2 ton capacity \$23.95
- 5 buckle cowboy boot overshoes \$7.95 pr.
- Boot jacks — perfect gift for the westerner — Super special 99c
- West Bend 7 piece cookset, Teflon lined \$12.88
- Tru-Test teflon waffle baker, harvest gold, avocado or chrome \$19.88
- Mini Boggans — plastic sled toboggans — Special 88c ea.
- Toy tractor and wagon set, No. 5011, our reg. price \$3.29 — special \$2.44
- Zebco Traveler No. 1500 propane double mantle lantern, special \$7.88 while they last.
- Tackle box with tray. Our reg. \$1.98 Special \$1.44



Mankato Girl Queen Of Kansas Angus Association

Debbie Boller, Mankato, crowned Angus Association queen for 1973 at the yearling meeting of the Kansas Angus Association. Mill Boller is 18 and a freshman at Kansas State University. As centennial queen for the year-old organization Miss Boller will tour exhibits and promote the beef industry. Jan McCurry, Burrton, named first runner-up by the judge panel. Miss McCurry is an 18-year-old KSU freshman.



The wide-awake bank makes it all so easy.

UNION STATE BANK

CLAY CENTER, KANSAS
MEMBER OF FEDERAL DEPOSIT INSURANCE CORPORATION

MOTOR BANK	FIFTH & DEXTER
MAIN BANK	FIFTH & LINCOLN

SEE HOW THEY RUN

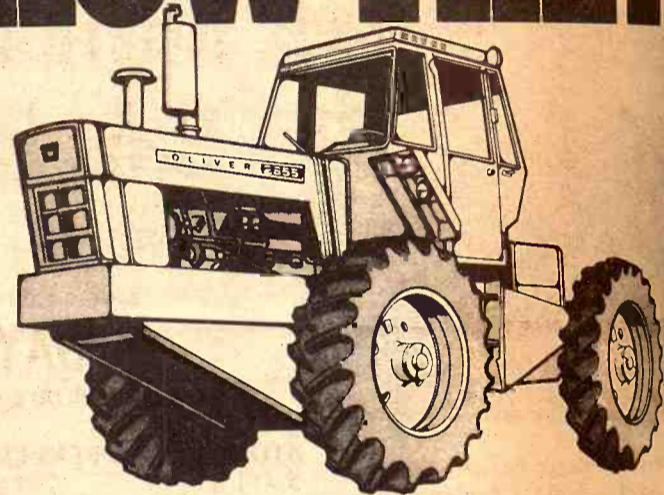

EMPORIA
Arndt Equip. Co.,
MARYSVILLE
Peschel Bros. Impl.

DURHAM
G & R Impl. Co.

CLAY CENTER
Toburen Impl. Co.
ABILENE
Jordan Implement Co.

J.C. LIVESTOCK SALES (INC.) SALE EVERY SATURDAY

An all time high in seven years on fat hogs. A top of \$31.35. Cattle market very active. Feeder cattle showing \$1.00-\$1.50 higher. Pig market due to the high price gain showed \$1 to \$2 lower.

FEEDER STEERS	
3 red wf str	590 @ 48.25
2 wf str	585 @ 47.10
1 bwf str	670 @ 44.60
4 blk str	711 @ 43.95
3 blk str	663 @ 43.90
6 char str	668 @ 43.30
3 wf str	693 @ 43.20
1 wf str	765 @ 42.30
1 wf str	950 @ 42.20
3 wf str	701 @ 40.60
7 mix str	901 @ 39.20
9 blk str	1157 @ 35.70

STEER CALVES	
1 wf str	305 @ 58.50
2 bwf str	357 @ 53.50
2 wf str	410 @ 53.00
5 wf str	448 @ 52.75
6 blk bwf str	422 @ 52.50
10 blk bwf str	473 @ 52.25
1 wf str	395 @ 52.00
2 wf str	487 @ 51.00
1 wf str	385 @ 51.00
8 blk str	426 @ 49.75

2 blk bwf str	512 @ 49.30
2 wf str	535 @ 49.30

HEIFER CALVES	
1 wf hfr	190 @ 51.00
1 bwf hfr	250 @ 47.25
11 red hfrs	275 @ 47.00
5 blk bwf hfrs	366 @ 45.00
5 bwf hfrs	401 @ 44.25
3 bwf hfrs	385 @ 43.25
10 char hfrs	361 @ 42.30
9 blk bwf hfrs	444 @ 42.25
7 blk hfrs	417 @ 42.10
5 blk hfrs	368 @ 41.75
3 bwf hfrs	440 @ 40.75
3 blk hfrs	415 @ 40.20
4 wf hfrs	401 @ 39.70

HOLSTEIN STEERS	
51 holst str	@164.00
33 holst str	408 @ 44.10
7 holst str	648 @ 37.40
1 holst str	615 @ 37.30
11 holst str	1155 @ 33.00

COWS	
2 holst cows	1307 @ 26.70
1 holst cow	1265 @ 26.00
1 holst cow	1305 @ 25.80
1 holst cow	1370 @ 25.80
1 wf cow	950 @ 25.30
1 holst cow	950 @ 24.50

An Auction Market for Cattle and Hogs

HOG SALE 9:00 a.m. CATTLE SELLS AT 12:30 Noon
PIG SALE 11:30 a.m.

FAT HOGS		PIGS	
11 white butch	207 @ 31.35	28 mix pigs	@ 21.00
37 mix butch	225 @ 31.30	20 mix pigs	@ 20.00
26 mix butch	233 @ 31.20	19 mix pigs	@ 20.00
21 mix butch	215 @ 31.10	25 white pigs	@ 21.00
18 mix butch	207 @ 30.85	30 mix pigs	@ 21.00
27 mix butch	223 @ 30.80	78 white pigs	@ 20.00
19 mix butch	219 @ 30.75	20 mix pigs	@ 20.00
25 mix butch	225 @ 30.75		
20 mix butch	192 @ 30.55		
30 mix butch	226 @ 30.55		

SOWS		Already Listed:	
1 white sow	324 @ 24.40	8 wf first & second calf heifers	
2 mix sows	432 @ 24.30	one calf by side	
1 red sow	380 @ 24.20	18 wf str 365-385	
4 mix sows	398 @ 24.10	12 bwf str & hfrs 375-400	
3 red sows	518 @ 23.95	32 blk str 450-475	
5 mix sows	405 @ 23.95	28 blk hfrs 435-450	
6 white sows	415 @ 23.95	50 mix str 750-775	

If you have livestock to appraise, call:
VERN LANGVARDT, Manager, 238-8211, Junction City
HOWARD LANGVARDT, Auctioneer, 238-8212, Junction City
HERB NEUMEYER, White City, Phone 349-2883
MARC GERARDY, Green, Kansas, Phone 913/944-2822
LICENSED AND BONDED
BARN PH. JUNCTION CITY 238-1471

NEW BUILDING FOR M...
Green Country, Inc., is the...
Geneva, Nebraska. It is the...
operated in Geneva the past...
Nichols.
Shown in the accompanyin...
Christensen, right, as they...
erected in Geneva. At the...
ative of Simpson Structures...
of the new 80 x 145 foot...
April 1.

Pork Producers...
The Kansas Pork Produ...
Council will hold their Ann...
Meeting and Convention

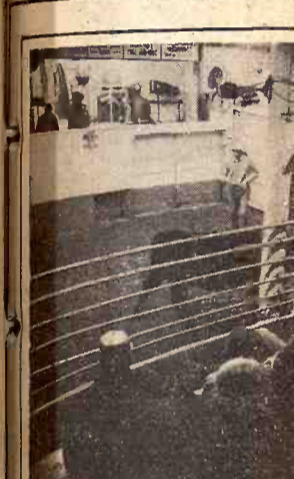

Prices were sharply high...
good run of cattle at last...
auction, December 8. Sev...
local stockmen were givin...
from out of state and all...
counties a lot of competit...
Listed below are some...
representative sales of Fri...
December 8:

STOCKER AND FEEDER	
6 wf str	373 @
40 wf str	350 @
6 bwf str	343 @
4 char str	347 @
26 bwf str	412 @
8 wf str	275 @
1 bwf str	360 @
26 wf str	425 @
1 wf str	490 @
7 blk str	457 @
1 rn str	535 @
1 bwf str	390 @
8 char str	496 @
9 char str	438 @
2 bwf str	472 @
3 char str	403 @
16 shrthrn cross str	490 @
6 wf str	596 @
2 wf str	507 @
2 wf str	407 @
3 bwf str	858 @
2 bwf str	757 @
1 wf str	790 @
1 blk str	745 @
14 wf str	578 @
2 holst str	787 @
2 holst str	845 @
1 holst str	825 @

Yardmen C...
WE ARE OPEN...
Livestock is our busin...
Licensed, bonded and opera...
Dan Reynolds Randy Rey...
263-4721 263-281...
DUDE REYNOL...
LICENSED AND BONDED
BARN PH. JUNCTION CITY 238-1471

convention. In addition to those already mentioned, they also passed resolutions concerning meat inspection, ports of entry, Kansas economic development, land improvement deductions, state executive reorganization, agricultural labor, funding of Kansas State University, the Livestock and Meat Industry Council, transportation, predators, soil surveys, and appreciation. Copies of all the resolutions will soon be available from the Kansas Livestock Association, 2044 Fillmore, Topeka, Kansas 66604.



NEW BUILDING FOR NEBRASKA FIRM
Green Country, Inc., is the name of a new business firm in Geneva, Nebraska. It is the successor to Highway Implement, Inc., created in Geneva the past four and one-half years by Marvin Nichols. Shown in the accompanying picture are Nichols, center, and Kristensen, right, as they study a drawing of a new building to be erected in Geneva. At the left is Keith Barrett of Lincoln representative of Simpson Structures, Inc. of Norfolk, designers and erectors of the new 80 x 145 foot steel building to be completed about 1973.

Union State
The wide-open makes it all so easy.
MOTOR BANK
MAIN BANK

Pork Producers Convention Feb. 1

Kansas Pork Producers February 1 at the Ramada Inn in Newton. At this time we will be holding our Annual Meeting and Convention on honoring District Pork All-

Reynolds Sale Barn

ABILENE, KS.

Selling Every **FRIDAY**

Starts 1:00 p.m.



Prices were sharply higher on a good run of cattle at last Friday's auction, December 8. Several local stockmen were giving buyers from out of state and all surrounding counties a lot of competition. Listed below are some of the representative sales of Friday, December 8:

STOCKER AND FEEDER STEERS

10 wf str	373 @ 58.50
10 wf str	350 @ 57.80
10 wf str	343 @ 57.00
10 char str	347 @ 56.00
16 bwf str	412 @ 56.50
10 wf str	275 @ 56.75
10 wf str	360 @ 56.50
16 wf str	425 @ 55.75
10 wf str	490 @ 50.00
10 blk str	457 @ 47.60
10 rn str	535 @ 47.00
10 bwf str	390 @ 54.50
10 char str	496 @ 49.20
10 char str	438 @ 54.30
10 bwf str	472 @ 52.50
10 char str	403 @ 53.25
10 shrthrn cross str	490 @ 50.00
10 wf str	596 @ 45.25
10 wf str	507 @ 47.80
10 wf str	407 @ 51.75
10 bwf str	858 @ 41.90
10 bwf str	757 @ 42.50
10 wf str	790 @ 43.90
10 blk str	745 @ 43.90
10 wf str	578 @ 45.70
10 holst str	787 @ 34.90
10 holst str	845 @ 35.40
10 holst str	825 @ 36.60

STOCKER AND FEEDER HEIFERS

5 wf hfrs	293 @ 49.00
5 char hfrs	270 @ 48.50
10 wf hfrs	382 @ 47.50
12 wf hfrs	426 @ 45.00
5 wf hfrs	450 @ 44.40
16 bwf hfrs	420 @ 47.50
11 bwf hfrs	331 @ 47.75
6 char hfrs	424 @ 45.50
5 wf hfrs	375 @ 46.75
8 blk hfrs	508 @ 42.30
16 blk bwf hfrs	582 @ 39.70
11 wf hrn hfrs	604 @ 38.50
13 blk hfrs	633 @ 39.80
7 char hfrs	632 @ 38.90
4 wf hfrs	738 @ 37.10
6 wf hfrs	685 @ 38.25
1 blk hfr	680 @ 37.90
1 wf hfr	645 @ 38.10
3 char hfrs	616 @ 38.70
17 bwf hfrs	646 @ 38.00

BULLS

a shrthrn char cross	1455 @ 31.00
2 bwf bulls	712 @ 38.50

COWS

1 holst cow	1350 @ 26.70
1 wf cow	1125 @ 26.50
1 holst cow	1260 @ 25.90
1 wf cow	1015 @ 24.00
1 holst cow	1215 @ 24.10
1 blk cow	1090 @ 25.40
1 holst cow	1400 @ 24.20
1 holst cow	1385 @ 24.80
3 blk cows	@310.00
18 blk cows	@299.00

If you have cattle that you would like an estimate on call 263-3394 anytime.

Yardmen On Duty 24 Hours A Day

WE ARE OPEN 24 HOURS A DAY
Livestock is our business • our only business licensed, bonded and operating under Gov't Supervision

Reynolds Randy Reynolds Dude Reynolds
263-4721 263-2814 263-3394

DUDE REYNOLDS, Abilene, Ks.

Bring your cattle in any time day or night; we'll handle them for you at your request.

If you have horses...
VERNON LANGVARDT, Auctioneer
HOWARD LANGVARDT, Auctioneer
HERB NEUMEYER, Auctioneer
MARC GERARDY, Green, Green
LICENSED AUCTIONEER
BARN PH. JUNCTION

Americans, the State Pork All-American, presenting the County Agent Award and the Allied Industry Award, and special awards and recognition to people of prominence in the swine industry in Kansas.

Fuel Shortage Hampering Elevator Grain Dryers

A shortage of liquid petroleum gas is hampering the efforts of elevator

operators and farmers to dry the corn, soybeans and milo being harvested from wet fields.

Most of the grain faces the danger of spoilage if it is stored more than a few days without being dried. Thousands of on-farm and elevator dryers are used to reduce the moisture content. The operators have been notified they can order 3.1 gallons of propane for every one gallon used in a base period of April through Sept. 30.

"That doesn't sound like rationing, but it is," one elevator operator said. "Because with the volume of wet grain coming in we could use 10 gallons for every three

we are able to order."

Don Wienert, of Mid-America Pipe Line Systems, Tulsa, said there really isn't a shortage of LP gas for his company, but it's a matter of pumping capacity. Only so much can be delivered.

"Peak grain drying demands have bumped into peak home heating and industrial demands," another spokesman said.

RONALD RICE MOTORS, INC

North Kansas Largest Volume Dealer
CHEVROLET OLDSMOBILE CADILLAC

NW Second

ABILENE, KANSAS

Selection — That's What You Get at Ronald Rice's

1970 CHEVROLET Bel Air	\$2095
Radio, heater, automatic transmission, power steering, power brakes, air cond.	
1970 CHEVROLET Impala V8	\$2095
Radio, heater, automatic transmission, power steering, power brakes, air cond.	
1969 CHEVROLET Impala V8 4 door	\$1895
Radio, heater, power steering, power brakes, air conditioned.	
1969 CADILLAC Coupe de Ville	\$3095
Radio, heater, power steering, power brakes, air conditioned.	
1969 CHEVELLE V8 Nomad 4 dr. station wagon, heater, automatic	\$1795
1968 OLDSMOBILE D-88 4 door HT	\$1595
Radio, heater, automatic transmission, power steering, power brakes, air cond.	
1968 CAMARO, radio, heater, 4 speed	\$1495
1967 OLDSMOBILE D-88 4 door	\$1295
Radio, heater, power steering, power brakes, air conditioned.	
1967 CHEVROLET Biscayne 6 cyl., 4 door, radio, heater, stick	\$995
1966 CHEVROLET Bel Air 4 door, dark red	\$795
Radio, heater, automatic transmission, power steering, air conditioned.	
1966 MERCURY V8 4 door	\$475
Radio, heater, power steering, power brakes, air conditioned.	
1966 CHEVELLE Malibu V8 2 door HT, radio, heater, automatic	\$995
1965 CHRYSLER V8 4 door, white	\$895
Radio, heater, power steering, power brakes, air conditioned.	
1965 CADILLAC Sedan de Ville 4 door HT, blue	\$1295
Radio, heater, automatic transmission, power steering, power brakes, air cond.	
1964 CHEVROLET V8 Impala 4 door HT	\$145
Radio, heater, automatic transmission, power steering, power brakes, air cond.	

Sale Every Thursday

HOGS 11:00 A.M.,
CATTLE 1:00 P.M.

We had a big run of cattle Thursday, with good demand for all classes. Our light cattle were weak to \$1.00 lower, with feeder cattle \$1.00 to \$2.00 higher.

The following is a sampling of our consignments:

FEEDER STEERS & BULLS		2 char/bwf hfrs	398 @ 42.25
3 bwf str	660 @ 44.50	1 wf hfr	390 @ 41.25
2 wf str	533 @ 44.10	1 wf hfr	305 @ 41.00
7 wf str	613 @ 42.25	3 bwf hfrs	493 @ 39.20
94 mix str	719 @ 42.00	7 b/bwf hfrs	466 @ 39.00
68 mix str	773 @ 41.70	6 wf hfrs	445 @ 38.90
2 mix str	607 @ 40.70		
9 b/wf bulls	608 @ 39.50	BULLS	
3 mix bulls	664 @ 38.10	1 wf bull	1435 @ 32.00
12 wf str	818 @ 36.40		
9 mix str	1100 @ 33.80	COWS	
		1 hol cow	1110 @ 26.40
		1 hol cow	1460 @ 26.30
		1 bwf cow	1205 @ 26.00
FEEDER HEIFERS			
14 bwf hfrs	514 @ 38.65	HOGS & PIGS	
11 mix hfrs	650 @ 38.30	2 white fats	225 @ 30.80
1 bwf hfr	595 @ 37.25	9 white fats	225 @ 30.75
14 b/bwf hfrs	537 @ 37.10	4 hamp fats	230 @ 30.65
113 wf hfrs	740 @ 36.90	6 white fats	222 @ 30.50
16 mix hfrs	744 @ 36.75	21 mix fats	226 @ 30.35
18 shthn hfrs	760 @ 35.90	10 hamp fats	223 @ 30.30
2 char hfrs	807 @ 35.60	11 mix fats	248 @ 30.15
7 mix hfrs	646 @ 35.50	11 mix fats	203 @ 30.10
		14 white fats	256 @ 29.30
BULL & STEER CALVES		1 white sow	305 @ 25.00
2 wf bull clvs	273 @ 51.75	13 mix sows	389 @ 24.70
4 wf str	475 @ 50.50	9 white sows	408 @ 24.20
3 wf bull clvs	330 @ 50.50	9 white sows	459 @ 23.50
1 wf bull clv	310 @ 50.00	3 white boars	167 @ 23.75
5 bwf str	482 @ 49.00	1 red boar	540 @ 20.10
3 wf bull clvs	363 @ 48.25	8 hamp feeders	132 @ 26.75
2 char bull clvs	268 @ 47.50	19 mix feeders	@ 22.00
1 blk bull clv	285 @ 47.25	34 hamp pigs	@ 16.75
2 wf bull clvs	380 @ 47.00	39 mix pigs	@ 16.00
8 wf bulls	493 @ 44.30		
2 bwf str	418 @ 43.00		
8 b/bwf str	476 @ 40.80		
HEIFER CALVES			
1 wf hfr	345 @ 42.75		

PHONE FOR MORE INFORMATION

Marysville

RALEIGH BREEDING, Manager
barn 562-3671; home 562-3547
Auctioneer; Larry Lagasse,
Phone Agenda, Kansas 732-6425

LIVESTOCK & COMMISSION CO.
MARYSVILLE, KANSAS

SWINE IDENTIFICATION FOR DISEASE ERADICATION

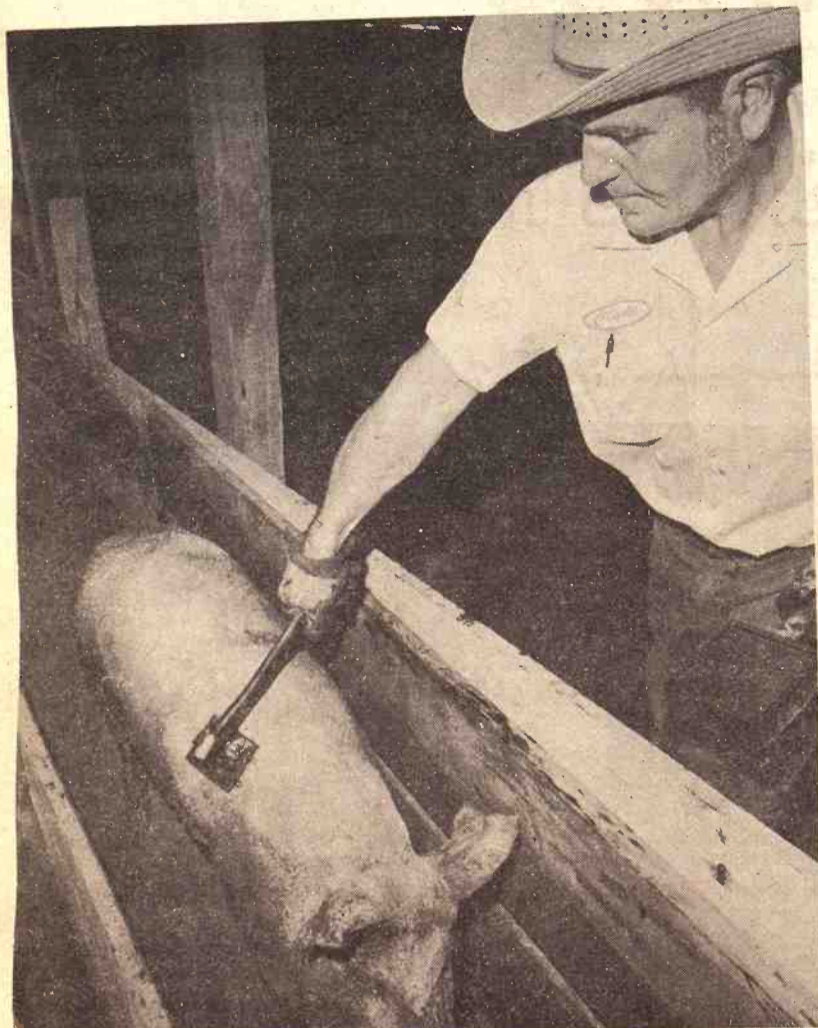

STOP HOG DISEASE

Recent field studies of a slap-tattoo identification system show that by its use diseased hogs can be quickly traced back to their herds of origin. The trials were conducted by USDA's Animal and Plant Health Inspection Service with the cooperation of stockyards at East St. Louis, Ill., Kansas City, Mo., St. Paul, Minn., and Sioux Falls, S. Dak.

APHIS officials say that the rapid movement of animals through commercial marketing channels these days makes it essential to locate and eradicate sources of disease as rapidly as possible. Thus, the nationwide use of the tattoo system would be a major step toward the eradication of such diseases of swine as tuberculosis, brucellosis and trichinosis.



NUMBERS LEGIBLE

As the carcass moves through the scalding and dehairing processes, the tattoo numbers remain clearly legible on the skin.

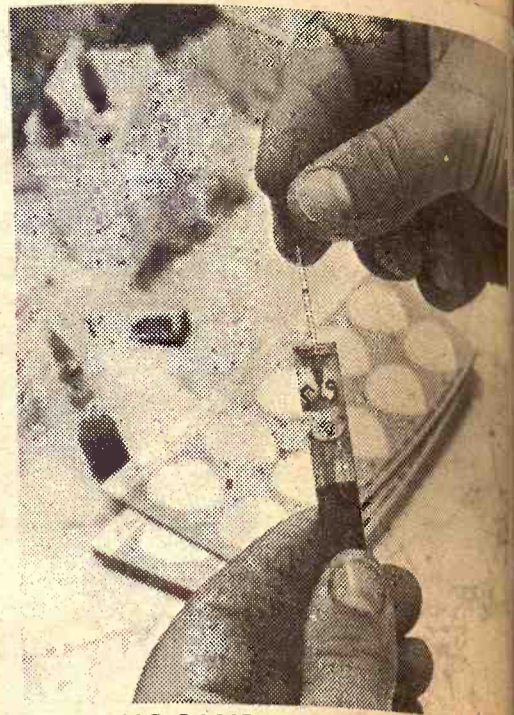

TESTING SAMPLES

During carcass inspection samples of blood and tissue are taken for brucellosis and tuberculosis testing. If lesions of tuberculosis are found in tissue samples or if blood samples test positive for brucellosis, the diseased hog can be traced back to the farmer using the recorded tattoo number.

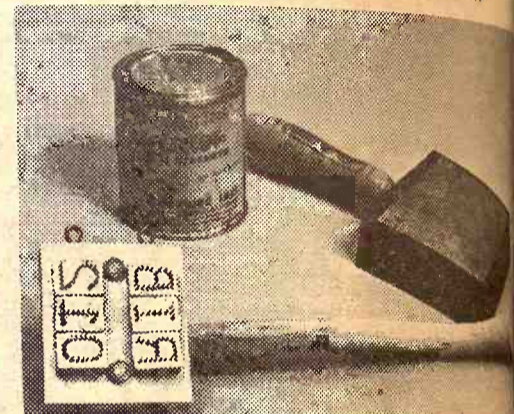

TATTOO EQUIPMENT

The tattoo used in the trials consists of six digits: the top three letters indicating the market and the bottom three digits indicating the lot number. The tattoo is applied on the shoulder of the hogs either when they are in pens or when they move through chutes. Tattoo identification numbers are entered on the dock ticket, scale ticket, invoice, or other document retained by the marketing agency.

Sell At St. Marys

Sell Or Buy Cattle & Hogs By Auction Tuesdays

We sold 1258 cattle on a strong active market. Stocker and feeder steers and heifers were selling steady. Heavy steer calves weighing 450 to 500 lbs. looked \$1 to \$2 higher. Killing cows were 50¢ to \$1 lower, however, there were no top cows offered.

Following is a partial listing of our sale last week:

STOCKER & FEEDER STEERS	
2 wf str	605 @ 46.75
1 wf str	570 @ 46.75
3 blk str	578 @ 46.50
2 char bulls	567 @ 45.00
5 wf str	587 @ 44.60
1 blk str	650 @ 44.50
1 wf str	710 @ 44.30
2 wf str	615 @ 44.25
2 bwf str	615 @ 44.25
2 bwf str	680 @ 44.10
18 mix str	699 @ 43.90
3 bwf str	558 @ 43.50
1 wf str	770 @ 43.25
1 rn str	715 @ 43.25
5 bwf str	566 @ 43.20
1 blk str	685 @ 43.10
2 blk str	600 @ 43.00
1 wf str	680 @ 42.80
3 mix str	690 @ 42.70
36 mix str	720 @ 42.70
1 wf str	585 @ 42.60
2 wf str	567 @ 42.25
1 bwf str	660 @ 42.25
2 blk str	625 @ 42.00
37 mix str	778 @ 41.50
1 char str	600 @ 41.25
1 blk bull	690 @ 41.25
1 wf str	805 @ 41.00
1 rn str	690 @ 41.00
16 mix str	763 @ 40.85
17 blk str	782 @ 40.40
2 bwf str	600 @ 40.10
2 holst str	615 @ 40.00
10 holst str	609 @ 39.80
2 wf bulls	602 @ 39.75
2 bwf str	870 @ 38.90

STEER CALVES	
3 wf str	303 @ 56.50
1 wf bull	235 @ 55.75
1 brocf str	195 @ 55.00
15 bwf str	354 @ 54.40
5 wf str	314 @ 54.00
3 wf str	320 @ 53.50
4 wf str	345 @ 53.10
1 wf str	390 @ 52.25
1 wf str	380 @ 52.10
1 bwf str	235 @ 51.75
2 wf str	387 @ 51.75
2 brocf bulls	302 @ 51.50
4 bwf str	425 @ 51.25
22 blk str	370 @ 51.20
11 blk & bwf str	408 @ 50.70
7 wf str	470 @ 50.50
6 wf str	405 @ 50.25
3 wf str	430 @ 50.25
6 wf str	484 @ 50.20
7 blk & bwf str	445 @ 50.10
11 blk & bwf str	480 @ 49.80
10 bwf str	460 @ 49.75
11 wf str	480 @ 49.60

STOCKER & FEEDER HEIFERS	
2 bwf hfr	582 @ 40.00
1 bwf hfr	645 @ 39.75
1 bwf hfr	620 @ 39.50
1 bwf hfr	590 @ 38.50
2 char hfr	580 @ 38.00
1 wf hfr	620 @ 36.75
45 blk & bwf hfr	673 @ 36.50
18 blk & bwf hfr	767 @ 36.05
18 mix hfr	775 @ 35.60
1 blk hfr	730 @ 35.25
1 blk hfr	565 @ 35.00
1 bwf hfr	790 @ 35.00
2 wf hfr	715 @ 33.80
1 char hfr	685 @ 33.75
3 char hfr	880 @ 33.70
1 char hfr	715 @ 33.50

FOR INFORMATION OR ESTIMATES:	
REZAC BARN	St. Marys 437-2999
DELAINE REZAC	St. Marys 437-6266
ELMER IMTHURN	Paxico 636-8515
PAUL KRAMER	St. Marys 437-2993
KENNETH REZAC	St. Marys 437-2733
DENNIS REZAC	St. Marys 437-6349

Auctioneers: Lawrence Welter, Gene Toby & Dennis Rezac

3 char hfrs	848 @ 33.50
1 wf hfr	650 @ 32.75
1 bwf hfr	610 @ 32.50
1 blk hfr	810 @ 32.00
2 bwf hfrs	720 @ 31.50
1 blk hfr	815 @ 30.80
3 char hfrs	1040 @ 28.50

HEIFER CALVES

1 blk hfr	205 @ 52.75
1 char hfr	360 @ 49.25
4 wf & bwf hfrs	281 @ 48.50
1 wf hfr	220 @ 48.25
12 bwf hfrs	286 @ 47.50
16 bwf hfrs	350 @ 47.30
6 wf hfrs	340 @ 47.25
4 wf hfrs	357 @ 46.80
22 wf hfrs	276 @ 46.25
2 blk hfrs	285 @ 46.25
5 wf hfrs	370 @ 46.00
4 mix shrthr hfrs	290 @ 46.00
3 wf hfrs	393 @ 46.00
3 bwf hfrs	420 @ 46.00
10 blk & bwf hfrs	375 @ 45.90
17 bwf hfrs	342 @ 45.50
45 wf hfrs	342 @ 45.25
2 wf hfrs	390 @ 45.25
5 blk & bwf hfrs	373 @ 45.25
12 wf hfrs	420 @ 45.00
3 bwf hfrs	471 @ 45.00
2 wf hfrs	302 @ 44.25
10 wf hfrs	400 @ 44.00
5 wf hfrs	348 @ 43.25
27 blk & char hfrs	377 @ 43.20

3 wf hfrs	363 @ 43.00
6 wf hfrs	460 @ 42.00
4 blk hfrs	443 @ 42.00
10 wf hfrs	435 @ 42.00
5 blk hfrs	420 @ 42.00
5 blk hfrs	438 @ 42.00
3 char hfrs	416 @ 42.00
3 bwf hfrs	475 @ 42.00
5 wf hfrs	348 @ 42.00
3 wf hfrs	408 @ 41.00
4 blk hfrs	402 @ 41.00
8 blk & bwf hfrs	488 @ 41.00
5 bwf hfrs	528 @ 41.00
6 wf hfrs	459 @ 41.00
6 blk & bwf hfrs	464 @ 41.00
6 char hfrs	380 @ 41.00
15 blk & bwf hfrs	445 @ 41.00
4 bwf hfrs	536 @ 41.00
6 bwf hfrs	431 @ 41.00
6 char hfrs	460 @ 40.00
5 blk hfrs	524 @ 40.00

COWS

1 holst cow	1195 @ 23.00
1 red cow	640 @ 22.00
1 holst cow	1260 @ 21.00
1 wf cow	1360 @ 21.00
1 blk cow	1210 @ 21.00
1 wf cow	1090 @ 21.00
1 wf cow	1012 @ 21.00
2 wf cows	952 @ 21.00
2 wf cows	1185 @ 21.00
1 wf cow	990 @ 21.00
2 blk cows	1340 @ 21.00
1 holst cow	1260 @ 21.00
1 spot cow	1070 @ 21.00
1 wf cow	917 @ 21.00
2 blk cows	1050 @ 21.00
8 bwf cows	865 @ 21.00
1 blk cows	1130 @ 21.00
1 blk cow	870 @ 21.00
2 wf cows	880 @ 21.00
1 wf cow	1530 @ 21.00
1 wf cow	860 @ 21.00

LIVESTOCK COMMISSION COMPANY

Rezac St. Marys, Kans.

CERTIFIED MARKET

Grass & Imp
Because
Monday, v
printing da
be printed
day, Dec. 2
receive di
Friday no
advertising
9:00 am.,
Subscrib
Grass &
time—Tue

G&G C
Cook W
Mrs. Howard B
recipe for Grass and
Recipe Contest. H
500 entries in this
prize-winning recip

See Recipe a