ime Is Here
uipment Ready?
ut Your Tires?
aster 9
k Tires
R EVERY JOB AT
TIRE HEADQUARTERS
BATTERI
Buy Now &
Important
PENNEY'S
RELIAN
24 Mo. Guar
12 Volt 15
With Exchange
ALL
IRES
-PLY
YLON
UBE
YPE
Service Pl
913 776-6
DOWNTO
MANHATT
JCPenne
auto center
The values are here e

GRASS & GRAIN

18th Year No. 33 October 17, 1972

See Related Story Page 2

**RESERVE CHAMPION HAMP**
This Hampshire gilt shown by the Thiele Pig Ranch, Norton, won reserve grand champion in her class at the Kansas All Breeds Sale in Abilene. Wilbert Peppler, Ranger, Colo., was the buyer for $210.

**TOP DUROC BOAR**
Kansas State also had the champion Duroc boar at the Kansas All Breeds Sale and Heartland Enterprises, Phillipsburg, paid $325 for him.

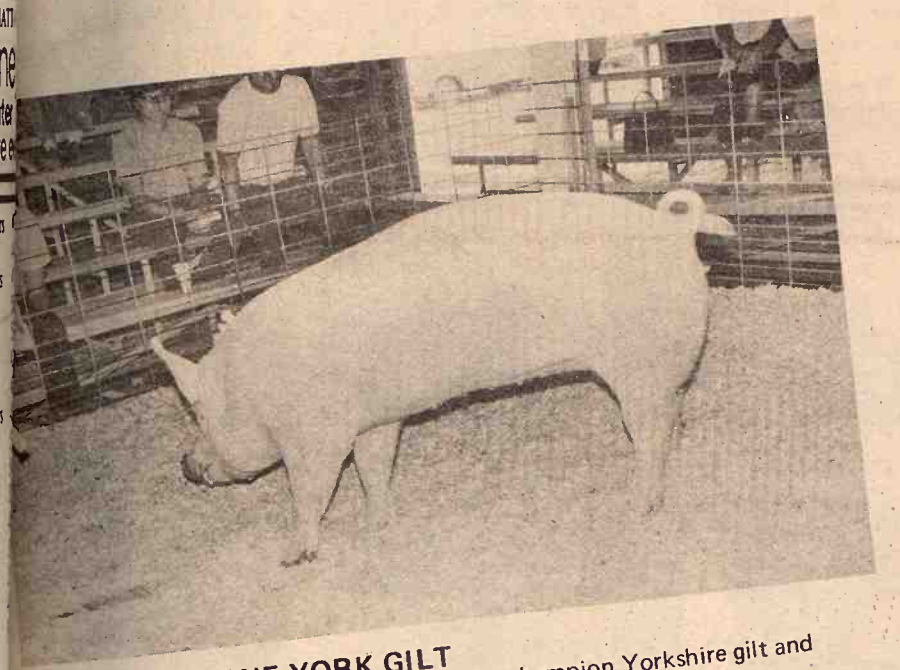

**NUMBER ONE YORK GILT**
Kansas State University showed the champion Yorkshire gilt and Ronald Holling, Osborne, paid $300 to take her home.

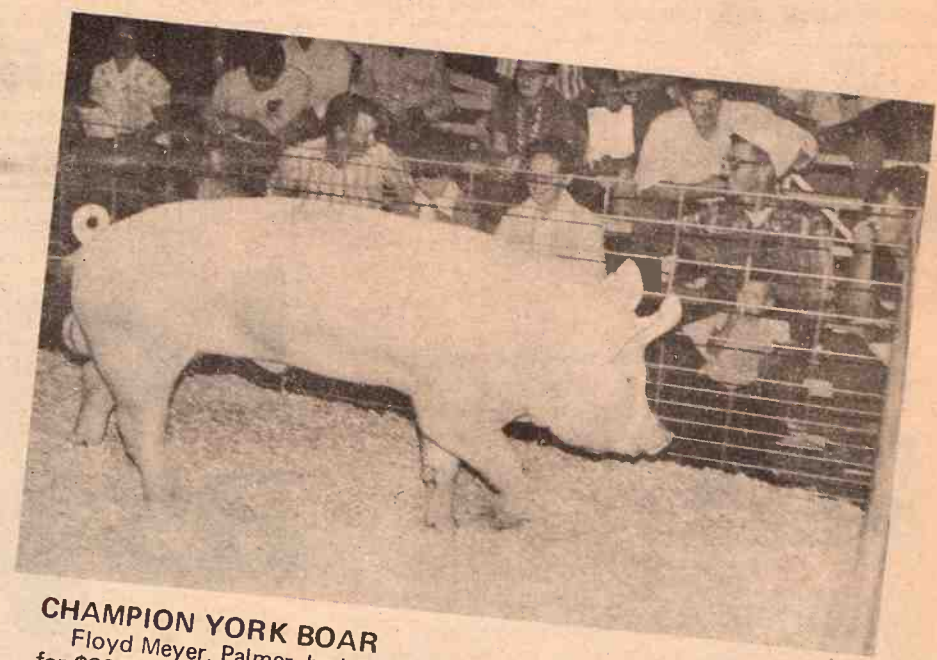

**CHAMPION YORK BOAR**
Floyd Meyer, Palmer, had the top Yorkshire boar and it sold for $325 to Lauer Farms, Hope.

# All Breed Sale Draws Top Stock from Pork Producers

**WINNING HAMPSHIRE GILT**
This gilt shown by John Weir, Geuda Springs, was bought by Edgar Harder, Whitewater, for $175.

| | | |
|---|---|---|
| k hfrs | 637 @ 39.80 | 8 blk hfrs |
| rs | 560 @ 39.60 | 9 mix hfrs |
| | 565 @ 39.30 | 7 wf hfrs |
| | 615 @ 38.75 | 4 char hfrs |
| | 582 @ 38.50 | 11 shthn hfrs |
| s | 674 @ 38.50 | 3 char hfrs |
| | 675 @ 38.20 | |
| | 730 @ 38.00 | COW |
| bwf hfrs | 776 @ 38.00 | 3 wf cows |
| hfrs | 820 @ 36.00 | 1 bwf cow |
| | 867 @ 35.00 | 1 blk cow |
| | | 2 wf cows |
| IFER CALVES | | 1 wf cow |
| | 160 @ 69.50 | 3 blk cows |
| | 215 @ 58.50 | 2 blk cows |
| | 296 @ 54.00 | 1 wf cow |
| | 270 @ 55.25 | 1 wf cow |
| | 255 @ 53.00 | 1 blk cow |
| | 270 @ 51.75 | 1 hol cow |
| | 345 @ 50.25 | 1 wf cow |
| | 310 @ 49.25 | 1 wf cow |
| vf hfrs | 325 @ 48.70 | 1 wf cow |
| | 462 @ 48.50 | 13 wf cows |
| | 393 @ 47.75 | 1 rn cow |
| | 385 @ 47.75 | 1 blk cow |
| | 360 @ 47.50 | 1 wf cow |
| | 425 @ 46.80 | 1 blk cow |
| s | 378 @ 46.75 | 1 hol cow |
| k hfrs | 395 @ 46.25 | 2 wf cows |
| f hfrs | 356 @ 46.00 | 1 wf cow |
| | 418 @ 45.60 | 1 wf cow |
| f hfrs | 432 @ 45.00 | 2 wf cows |
| | 452 @ 45.00 | 1 blk cow |
| | 420 @ 44.55 | 1 wf cow |

18 blk & bwf hfrs
7 wf hfrs
4 wf & brocf hfrs
5 bwf hfrs
6 blk hfrs
8 blk & bwf hfrs
6 wf hfrs
11 blk & bwf hfrs
8 blk hfrs
11 wf hfrs
8 blk hfrs
9 mix hfrs
7 wf hfrs
4 char hfrs
11 shthn hfrs
3 char hfrs
3 wf cows
1 bwf cow
1 blk cow
2 wf cows
1 wf cow
3 blk cows
2 blk cows
1 wf cow
1 wf cow
1 blk cow
1 hol cow
1 wf cow
1 wf cow
1 wf cow
13 wf cows
1 rn cow
1 blk cow
1 wf cow
1 blk cow
1 hol cow
2 wf cows
1 wf cow
1 wf cow
2 wf cows
1 blk cow
1 wf cow
ys
STOCK COMMISS
COMPANY
St. M
Rezac
CERTIFIED

# Top Stock, Commercial Prices At All-Breed Sale

See Related Pictures Page 1

Top breeding stock at commercial prices summed up the situation at the Kansas All Breeds Sale, Abilene, which was sponsored by the Kansas Pork Producers Council. There were 104 boars and gilts sold at an average of $183.70 a head.

"The producers were there but there seemed to be a buyer shortage," Robert Hines, swine specialist at Kansas State, said. This was unusual because champion boars and gilts from both the Kansas and Nebraska State Fairs were in the sale ring.

A summary of sale averages shows Hampshire boars averaging $184.17; Chester White boars averaging $162.50; Durac boar A summary of sale averages shows Hampshire boars averaging $184.17; Chester White boars averaging $162.50; Duroc boars averaging $232.33; Spot boars averaging $215; and Yorkshire boars averaging $222.22.

Hampshire gilts averaged $149.29; Chester White gilts averaged $154.38; Duroc gilts averaged $187.14; Spot gilts averaged $142.14; and Yorkshire gilts averaged $175.57.

The overall average on 46 boars was $207.17, and 58 gilts averaged $165.09.

An important aspect of the sale is that the boars and gilts are judged by breeds and placings are given. A small percentage of the animals brought to the sale that are on the lower end of the judging scale for their breed are not sold. This selection, along with placings at other fairs are available so the buyer will have some idea of what he is buying. "Also, some of the animals had been in selection tests," Hines said.

The importance of using a good boar in any hog operation was summed up by Dean Davis, Riley county extension agricultural agent, in a recent report to pork producers in his county. It is as follows:

"Have you heard the old saying a good boar is half the herd and a poor one is the whole herd? 87.5 per cent of your herds genetic material is made up of the last three boars you have used. This is why the boar is so important.

A boar influences over 1,000 offspring during his service period; therefore, hogmen must select boars that will improve their hogs.

In selecting boars, we must keep in mind that there is more difference within a breed than between breeds. breeds. Hogmen soon learn that meatiness, fat thickness, rate of gain, and feed efficiency are examples of highly inheritable characteristics while litter size, birth weight, and weaning weight are examples of low inheritability. More rapid improvement can be made through selection of those hogs with superior highly inheritable characteristics.

We must familiarize ourselves with desirable measurements and performance and select only boars that meet these standards. A good boar should be from a litter of eight or more pigs, reach 200 pounds by the time he is 150 days of age on 270 or less pounds of feed per 100 lbs. of gain. A good boar should have litter mate barrows at least 29.5 inches in length with no more than 1.3 backfat and at least 5 to 5.5 square inch loin eye area. If the boar has been sonerayed, we'd like him to have less than .9 inch fat and 5.5 or more square inches loin eye area.

Visual appraisal of correctness of feet and legs, underline, conformation and etc. are all important also."

With this in mind hog producers can plan for the next All Breeds sale which will be this spring and there will be sales by the Kansas Boar Testing Station and SENEK early next year, too. Keep an eye on Grass and Grain for the times and dates.

GRASS & GRAIN
The Mid-Kansas newsweekly published each Tuesday at 1531 Yuma, (Box 1009) Manhattan, Kansas, 66502 by Ag Press Inc. Second class postage paid at Manhattan, Kansas.
Subscription: $4 year
Circulation. . . . . 14,200

# Butz Declares National Hog Cholera Emergency

Agriculture Secretary Earl L. Butz, noting concern for consumer meat supplies, formally declared a national emergency exists because of the spread of hog cholera.

The designation is an administrative move aimed at making more federal money and resources available to fight the disease, which has claimed 39,000 hogs since July 1.

Butz called on hog farmers to lend their full support to disease eradication by reporting any sickness in their swine immediately to veterinarians or state and federal officials.

"The quicker we can locate all sources of infection, the faster we can take the necessary action to eliminate the disease," Butz said in a statement.

Hog cholera is a virus disease and is usually fatal to swine. It is totally unrelated to human cholera, the department said.

Under cooperative diseasecontrol programs, federal and state money is used to compensate farmers for swine which have to be destroyed because of infection or exposure to hog cholera.

The indemnity payments are based on the appraised market for



breeding value of hogs d
Since July 1, the depart
the federal share of indem
amounted to about $1.3 m
average of $33 per anim
payments are made in a
the federal contribution.
The new order increa
federal indemnity share
states from 50 percent of
value currently to 75 perc
means less state money
farmers and more federa
larger price for their hogs
Officials said nine st
Puerto Rico currently
sidered infected. The
percent federal indemnity
apply in all.

All the comforts of home
Wood Shavings

for farrowing
houses • Ken
chicken hous
PACKED IN APP.
POLYETHYLENE
FOR SALE
NELSON MANHATTAN HATCH
East US 24 Phone 778-3412 Manhattan,

FARM & RANCH LOANS
INTEREST RATES are down, and NEEDS are UP.
Now is a good time to see your FLBA manager.
Federal LAND BANK Association
OPEN MONDAY THROUGH FRIDAY 8-5 (Closed 12-1)
604 Humboldt – 913/776-6931 Home 913/776-8439
Clay Center – 1:00-3:00 p.m. Tuesday – KM Security Bldg.
Federal Land Bank Association
OF MANHATTAN, KANSAS
SERVING
CLAY GEARY POTTAWATOMIE RILEY COUNTIES

R. Stanley
Manager

*Johnny Kaw Says:*

**Keep moving but be sure you know where you are going.**

NURS-ETTE
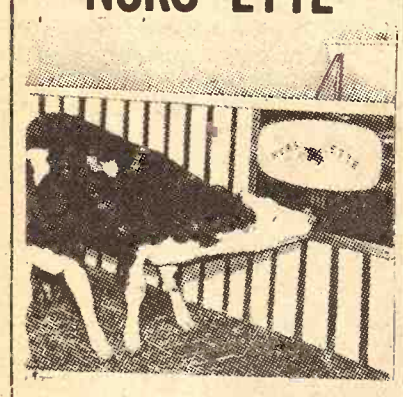
THE ROUND-THE-CLOCK
AUTOMATIC
NURSE-COW
Raise Veal, Feeder Calves
Herd Replacements
Complete Line Of
Medicated Milk Replacers
CARROLL'S
Specialized Feeds
Phone 913 229-6454
ALTA VISTA, KANSAS
Van Meter
Dairy Supply
GYPSUM, KS.

Loud or low as you like it
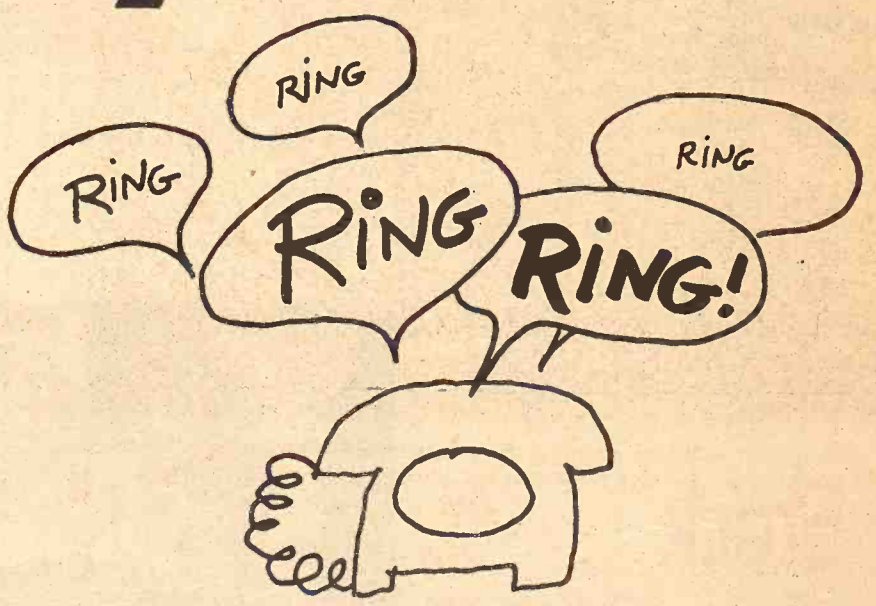

There's a control on the bottom of most telephones that enables you to vary the volume of the ring. If your phone is in a noisy location or you have hearing problems, you simply make the bell louder. And it can be moved the other way, too. Like when the children are asleep. Volume control – lets you pick your ring.
Southwestern Bell

in their swine immediately
arians or state and federal

quicker we can locate all
of infection, the faster we
the necessary action to
the disease," Butz said in
ent.

olera is a virus disease and
fatal to swine. It is totally
to human cholera, the
ent said.

cooperative diseasecontrol
s, federal and state money
o compensate farmers for
ich have to be destroyed
of infection or exposure to
era.

ndemnity payments are
the appraised market for

October

breeding value

Since July 1, the
the federal share
amounted to abo
average of $
payments are
the federal

The new
federal indemnity
states from 50
value currently
means less state
farmers and
larger price for

Officials said
Puerto Rico
sidered infected
percent federal
apply in all.


All the comforts of

Wood Shavin

for
houses
chicken

PACKED
POLYETH

FOR SA

NELSON MANHATTAN HA
East US 24 Phone 778-3412



CH LOANS

are UP.
ager.

8-5 (Closed 12-1)
Home 913/776-8439
– KM Security Bldg.

Federal LAND BANK Association

Association
AS

RILEY COUNTIES



r low
ike it

RING
ING!

simply make the bell louder.
it can be moved the other
too. Like when the children
sleep. Volume control—lets
pick your ring.

Bell


# ontinued Grain Sales o Soviet Union Likely

ere may be a couple of "ifs" lved — but the Foreign culture Service (FAS) of the U. epartment of Agriculture is now ulating that Russia will be a or importer of grain for the next e to five years.

is probably will be true, even USSR getting a good crop of at next year, if they continue ent livestock production goals ugh 1975, and if they expand n after 1975, FAS said.

easoning behind this conclusion given in the Foreign Agriculture ular for grains at the end of tember. FAS reported the purchase of wheat and feed grains this past summer indicates not only a shortfall crop but also the USSR is beginning to shift its policy toward consumers of that nation. Instead of requiring its citizens to do some belt-tightening after bad weather spoiled the 1972 crop, the Soviet Union began to purchase wheat and feed grain to maintain living standards and to continue reaching toward a goal of more meat in the diet.

Targets this year were for expanded livestock outputs with meat production increased from 10.7 million tons to 12.3 million tons in the years from 1966 - 70. The 1975 goal is to reach 16-million tons. Milk production rose from 76-million tons in 1966 to 82.9-million tons by 1970, and the goal is 100 million tons by 1975.

In previous years, FAS said, crop failures meant smaller supplies and less choice in food stores. This year prospect of a short crop caused the Soviets to begin buying grain as early as February in Canada.

By the end of August 1972, the USSR had purchased somewhere between 950 million and one billion bushels of grain. Part of it — perhaps as much as 180 million bushels — will be delivered to East European countries, FAS believes. Grain purchases this summer included some from France, Australia and Sweden as well as the United States.

Of some concern to the Soviets is that their ports, able to handle up to 2-million tons of grain monthly, may have problems unloading in mid-winter and some ship tie-ups at ports can be expected. Internal movement of grains away from port areas also is a matter of some concern in Russia, the reports said.

As harvest was being concluded last month in Russia, FAS estimated that total production would be about 122-million metric tons. This is about 17-million metric tons less than was produced in 1971.

Grain utilization in the Soviet Union has been increasing by about 4 to 5-million tons annually. But in previous years use of grain for livestock feeding has depended on what was left after human needs were met. Now the Soviets apparently are changing their way of doing things.

Don Crane, Wright, Kan., president of the Kansas Association of Wheat Growers, (KAWG) said that while the unprecedented sale of wheat to Russia will have economic benefits to Kansas agriculture and other facets of Kansas economy, future benefits are not so certain that farmers should "over-produce the market" for next year.

He noted that while surplus supplies of wheat may be gone for the current year, over-planting could mean a return of surpluses next year.

Crane reasoned there is considerable pressure by the milling industry to increase allowable wheat plantings for that industry's benefit. "Cheap wheat makes more profits in the processing end of the wheat industry,"Crane said.

The KAWG has been urging the USDA to administer the crop programs as the law requires, not adding to the allowed wheat plantings for next year.

He said the USDA has assured him the law will be maintained as it is written.

Current rate of planting in Kansas is not known, but it is generally believed that in the summer fallow areas of western Kansas little increase in planted wheat for 1973 will be found.

## Mankato Packing Plant Gearing Up Production

MANKATO—The Dubuque Packing Co., Mankato, has geared production up to 200 cattle per day in its first week of operation.

Plant manager Bob All said production will continue to increase as he adds 25 to 30 more employes to the present staff of 58.

Dubuque Co. Vice-president Chuck Stoltz, Dubuque, Iowa, said production was "100 percent ahead of the estimated schedule." He said when the plant reaches full capacity the annual sales should be $40 to $45 million on a minimum of 100,000 cattle slaughtered each year.


Money Does Grow On Trees

We Will Buy

BLACK WALNUTS

Daily After 10:00 a.m.

Paying

$4 Per Hundred Pounds

Bring your walnuts with hulls on . . . we will hull them free of charge.

East Side Market
East Highway 24
(Just Across The Tracks)

MANHATTAN



The IH V-8: Another reason why Red Fever has spread so rapidly.

First of all we built a tractor with all the features of our field-proved '66 Series tractors. Then we added IH V-8 power with the most advanced technology.

(For instance, this 550 cu. in. diesel engine has fuel injected to 4 cylinders under no or partial load conditions. Then to all 8 cylinders under load. This way you receive maximum fuel economy.)

But equally important we offered every modern safety and comfort feature—including one of the quietest cabs ever tested in official tests.

And you can equip this tractor with our most popular '66 Series option—shift-on-the-go Torque Amplifier—for maximum productivity.

International Harvester 1468. It's in a class by itself.

Buy now. Pay no interest until March 1, 1973.
Offer applies to

NEW & USED

Combines • Cornheads • Balers • Forage Harvesters
Windrowers • Tractors

HERINGTON — Pioneer Service & Sales
JUNCTION CITY — Mohn Impl. Co.
HANOVER — Hanover Impl. Co.
FALUN — Dauer Impl. Co.
MARYSVILLE — Bruna Brothers
WAKEFIELD — Auld Chevrolet Co.
WASHINGTON — Schumacher's, Inc.
COUNCIL GROVE — Macha-Revere
ABILENE — Engel Motors
MINNEAPOLIS — Chapman Impl. Co.
BELLEVILLE — C & E Impl. on US 81
LEONARDVILLE — Kendall Garage



*The wide-awake bank makes it all so easy.*

UNION STATE BANK

MEMBER FEDERAL RESERVE SYSTEM

CLAY CENTER, KANSAS

MEMBER OF FEDERAL DEPOSIT INSURANCE CORPORATION

MOTOR BANK — FIFTH & DEXTER
MAIN BANK — FIFTH & LINCOLN



we *can* save our rivers and streams

Cleaning up our rivers and streams is an enormous job. Municipalities and industries are adopting new, more efficient methods of waste treatment. Nature, in all its forms, does have a chance.

And electric energy will help by powering new sewage treatment plants for cities and towns and by removing toxic industrial wastes before they can get into streams.

*More* electricity, not less, is needed to help solve our pollution problems.

Making sure there will be enough—and producing it in generating stations that are good environmental neighbors—is the big challenge facing KPL. To meet this challenge, we'll need to more than double our facilities over the next 10 years—including more cooling towers, which we use to guard against thermal pollution from our generating stations. Our goal is the cleanest generating stations possible, providing all the electric energy you'll ever need.

KPL
THE KANSAS POWER AND LIGHT COMPANY

# Farmer's Luck And Credit Run Out

GREEN RIDGE, MO.—From 1946 until this summer, Jay Rice was the owner of a 751-acre farm three miles west of the Pettis County community.

Today the 51-year-old farmer, his wife and two of their six children are leasing 251 acres after losing ownership of the farm to the Prudential Life Insurance Co., of Kansas City. Rice's luck — and credit — just ran out.

"There's not really anyone to blame," Rice says. "They (Prudential) are moving me out of here according to the law."

Rice said his plight is due to three factors: a drought, bad timing on the Russian wheat deal and lack of credit. The first 500 acres of the Rice farm were sold earlier this summer. Last week a Warrensburg farmer, Forrest Yankee, bought the other 251 acres — including the Rice house — and agreed to lease it to the family.

Rice's troubles began two summers ago when excessive heat ruined his corn crop. A year later blight struck his corn and he estimated he lost $14,000.

This summer Rice put his entire acreage into wheat, hoping at least to pay the mortgages on his farm machinery and land. He didn't make it. One of the driest summers ever in west-central Missouri (Green Ridge is about 15 miles south-west of Sedalia) reduced Rice's wheat yield to 24,000 bushels; he was hoping for about twice that amount.

On July 7, Rice sold his wheat at Kansas City for $1.41 a bushel. Shipping costs, however, were 10 cents a bushel, and he pocketed only $31,000 for his efforts.

A day later agriculture officials in Washington announced the $750 million wheat agreement with Russia, and a few weeks later prices began to soar. Rice says he could have saved his farm had he sold at a later date.

Late last month wheat was selling for $1.85 a bushel at the MFA exchange in Sedalia. At that price, Rice could have made the additional money to keep his farm and machinery.

"Why the hell didn't they tell the farmers about the deal?" Rice asks. "My wheat at the same elevator in Kansas City today would sell for $2.10 a bushel. I didn't make any money off the deal. The millers said they didn't get any richer because of it. I guess the operators got it all."

Rice needed at least $15,000 more to keep his farm and machinery. Before planting this spring, Rice went to a Lincoln bank and obtained a $16,000 loan. After paying it back, plus $500 interest, and other debts from his wheat receipts, Rice found himself $8,000 short on his machinery payment and with only $11,000 of the $18,000 he needed to make his mortgage payment.

In August, an implement dealer in Kansas City confiscated Rice's machinery, worth about $100,000. "I paid him about $80,000 for that equipment," Rice frowned. "I only had $20,000 left to pay. It just don't seem right."

After losing his machinery, Rice had about one month to scrape up the $7,000 for his mortgage payment.

He says his loan applications were turned down by the Farmers Home Administration, Federal Land Bank and the Production Credit Association.

He also tried without success to borrow money from banks in Sedalia, Warrensburg and Lincoln.

"I can't really blame the bankers for not lending me the money. As it was, they couldn't take chances. They were hurt enough by the drought as it was. My friends couldn't help me out either. They were hurt — most of them — about as bad as me."

But Rice is angry with the banks. He said he was at first told by a loan office in Sedalia that his farm was too large to be eligible for a loan.

"I guess the representative in Warrensburg thought the Rice farm was eligible. The Rice took the letter to the office, but the board turned down the loan.

"I guess the trouble was I depended too much on the government and bankers," he said. "I didn't really want to leave farming. Farming was the other one as long as I could remember. I'm 51 years old, but ....."

Rice says the sudden change has hurt him more than anything. "Since I've been here I've bought about $500 worth of machinery. I paid for it. I kept that last $20, and they tell me my credit


NEW HOLLAND

LET'S TRADE COMBINES

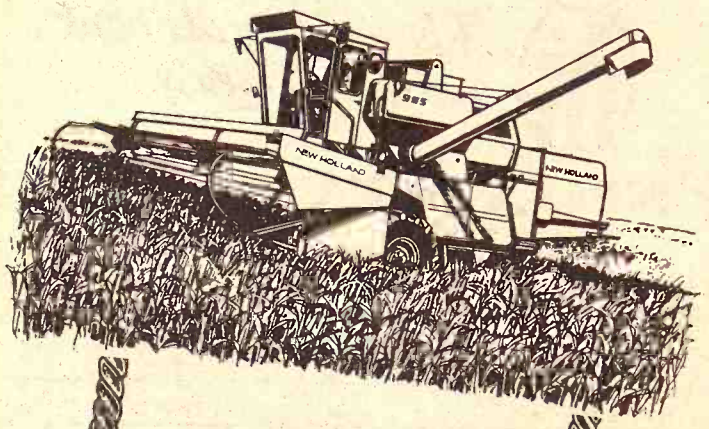

Come See Us
and exchange your present combine for a new NEW HOLLAND
BIG CAPACITY
RELIABILITY
AND YOUR TOTAL GRAIN CROP IN THE BIN IS WHAT N-H offers you.

Get ready NOW for the harvesting of the largest milo corn — bean crop ever, with a NEW HOLLAND CROP SAVER COMBINE.

CHECK WITH YOUR NH DEALER for the FREE FINANCE PLAN

NEW HOLLAND PURCHASE PLAN
makes it easier to own the best

Check NH terms before you buy a new combine.

ASK FOR A DEMONSTRATION ON YOUR FARM TODAY

NEW HOLLAND

ELLSWORTH
Hokr Motor Inc.
913/472-3863

BONNER SPRINGS
Coleman Implement, Inc.
913/422-3040

PAXICO
Eddies Service
913/636-8395

CAWKER CITY
Cawker City Equipment Co.
913/731-4712

MARYSVILLE
Brauchi Bros.
913/562-2171

HILLSBORO
Jost Implement Co.
316/947-3182

NEBRASKA

PLYMOUTH, NEBR.
A. B. Wells & Son
402/656-4435

SUPERIOR, NEBR.
Martin Impl. Co.
402/879-4019

FAIRBURY, NEBR.
Mannschreck Impl. Co.
402/729-6152



BULK DEHY

Dehydrated Alfalfa in Pellets
With 15% Protein
For All Livestock
And Poultry — per ton $43

Price subject to change without notice.

BEEF CATTLE
A couple of cents worth of Dehy per day will give a nickel's worth of extra gain per day in fattening cattle rations. Even small amounts of Dehy in a ration resulted in increased gain and feed efficiency.

DAIRY CATTLE
Adding Dehy to your usual dairy mix helps keep production levels up longer, resulting in more milk and a healthier herd. Your cows will maintain their "calving condition" longer, too.

HOGS
Dehy supplies protein, vitamins and minerals needed by breeding animals. It will increase the vigor, health and livability of newborn pigs and increase the percentage of pigs weaned.

SHEEP
Feeding Dehy before and during the breeding season will improve breeding conditions, increase lamb growth, stimulate milk production, produce healthier and thriftier lambs.

To feed modern dehydrated alfalfa . . . put it where livestock can get it like any other feed. You'll reap all the benefits, the low price will insure profits from the start. Come or call — haul yours away today.

C K PROCESSING CO.
East Highway 24 Manhattan, Ks. Phone 913-776-9[illegible]

Clay Center Alfalfa Mill
Phone 913-632-3401 Clay Center, Kansas

CK Processing Co.
Salina, Kansas Phone 913-823-37[illegible]



THE BEST IS YET TO COME IF YOU HAVEN'T TRIED CHARTER 10

OLD CHARTER 10
The Superlative Kentucky Bourbon

STRAIGHT BOURBON WHISKEY · 86 PROOF · © OLD CHARTER DIST. CO., LOUISVILLE, KY.

is loan applications were
vn by the Farmers Home
ation, Federal Land Bank
Production Credit
n.

tried without success to
money from banks in
Warrensburg and Lincoln.
really blame the bankers

office in Sedalia that his farm
too large to be eligible for a

esentative in Washington said
ice farm was eligible for a loan.
took the letter to the Sedalia
e, but the board voted against
oan.

guess the trouble is that I
nded too much on the govern-
t and bankers," Rice said. "I
't really want to depend on
r one as long as I didn't need no
but ....."

ce says the sudden loss of credit
hurt him more than anything.
ince I've been here on this farm
ught about $500,000 worth of
hinery. I paid for every bit of it,
pt that last $20,000. And now
tell me my credit is no good."

Rice says flatly somebody was out to get him. "I've been backballed across the United States. I can't get any credit. I'm 51 and been shot to pieces. How can you make any plans without credit?"

Rice admits he was up to his ears in debt. But he insists to run a large-scale farm today, the farmer has to be deep in credit just to survive.

"The whole country is going to be in the same shape I am unless prices for the farmer go up. You got to be a millionaire to go into farming taday. I don't want to make a million, just a decent living.

Interest alone is eating you up. Why, it's 14 per cent for farm machinery. I just don't know how I'm going to start up again."

But Rice says he will start again. He has leased property with zinc on it south of Cole Camp. He would like to mine the zinc, but since federal anti-pollution standards went into effect, all the area smelters have closed down.

Rice also has a bean crop due soon on land he leases with his two sons, both farmers. He hopes to harvest the beans for enough money to buy more wheat seed and try again next spring.

"I don't know how the hell anyone can make money farming in this country," Rice says. "But that is all I know how to do."

# Hiawatha Youth Has Angus Champ In Kansas National

Georgia Grathwohl, Hiawatha, Kansas showed the Champion Angus steer at the 1972 Kansas National Junior Livestock Show in Wichita. The show, judged by Gary Hullinger, Stromsburg, Nebraska featured 58 Angus steers.

Georgia, 17, is the daughter of Mr. and Mrs. John Grathwohl. The steer was her 4-H project and weighed 1,070 pounds. It was bred by Phillip Harrison, Everest, Kansas. The animal was later slapped for reserve grand championship honors of the entire 350-head show.

Lori Hagenbuch, Lawrence, Kansas had the reserve champion Angus steer. She is also 17 and the daughter of Mr. and Mrs. Frank Hagenbuch. The steer weighed 1,160 pounds and was bred by Maynard Cress, Humboldt, Kansas.

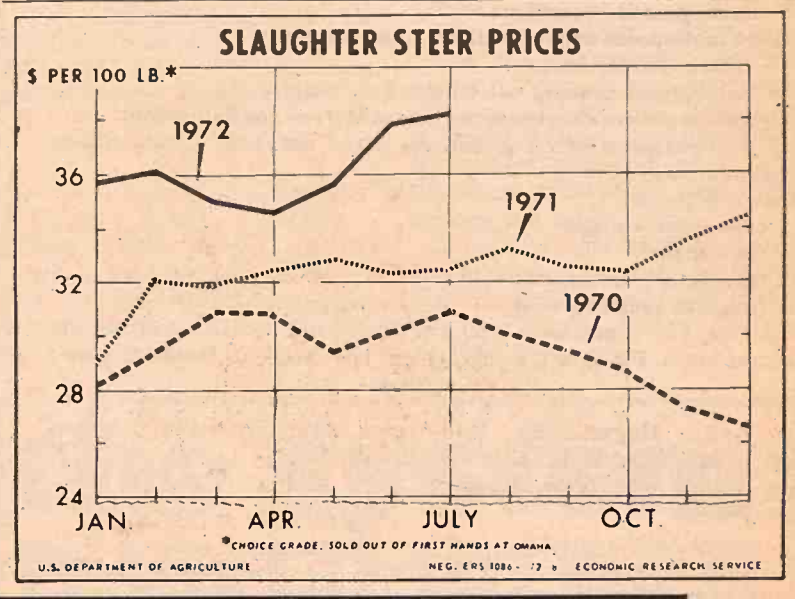


Production Credit Association
Geared to Finance the Successful Farmer or Stockman with the Growth of His Business
FARM CREDIT SERVICE
Phone 913/776-7061 - Manhattan, Kansas 66502

BULK DEH
ydrated Alfalfa in Pellets
15% Protein
All Livestock
Poultry — per ton $
EF CATTLE
A couple of cents worth of Dehy per day
nickel's worth of extra gain per day in fa
rations. Even small amounts of Dehy in a ra
n increased gain and feed efficiency.
RY CATTLE
Adding Dehy to your usual dairy mix helps keep
evels up longer, resulting in more milk and
herd. Your cows will maintain their "calving
onger, too.
GS
Dehy supplies protein, vitamins and minerals
breeding animals. It will increase the vigor,
ivability of newborn pigs and increase the gen
igs weaned.
EP
Feeding Dehy before and during the breeding
mprove breeding conditions, increase lamb grow
ate milk production, produce healthier and thrifti
modern dehydrated alfalfa . . . put it where
e any other feed. You'll reap all the benefits,
re profits from the start. Come or call – tod
CK PROCESSING CO.
ighway 24 Manhattan, Ks. Phone
Clay Center Alfalfa Mill
913-632-3401 Clay Center
CK Processing Co.
Kansas Phone

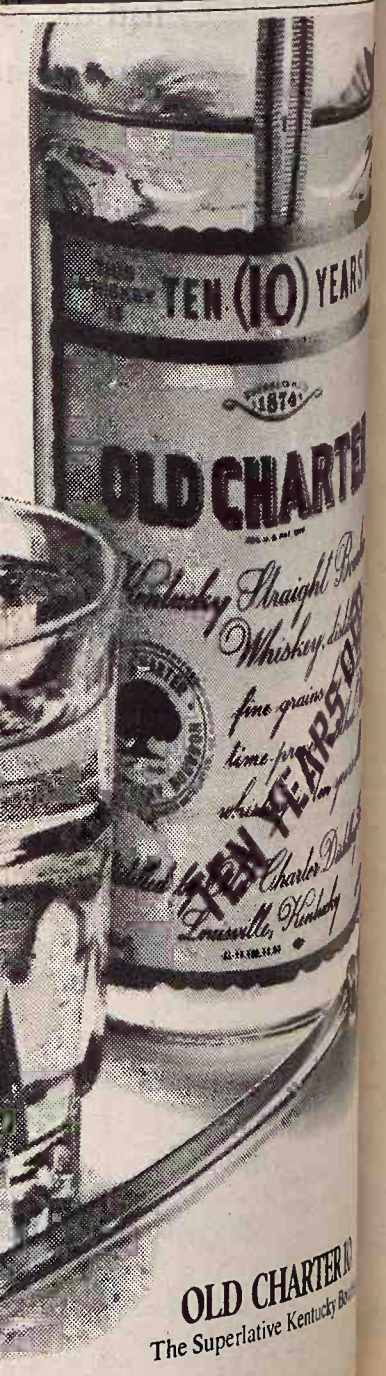


Ask yourself 2 questions about Roy's slogan

"THE HARDEST WORKING CONGRESSMAN WE'VE EVER HAD"

1. How hard is he really working?

Bill Roy had the second highest absentee rate of any Congressman from Kansas.

He was absent when Congress voted on:

- Drug Abuse Prevention
- Food Programs for the Elderly
- Water Pollution
- Soviet Jews
- National Institute of Arthritis, Metabolism & Digestive Diseases
- Motor Vehicle Repair Cost
- Disabled Veterans Housing
- Rural Telephone Bank
- Bicentennial Commission (missed 2 votes)
- Tinicum National Environments Center
- Bald Eagle Protection
- License for Nuclear Power Plants
- Second Supplemental Appropriation 1972
- National Forest Reforestation
- Dollar Devaluation Appropriation
- Foreign Aid Authorization
- Age Requirements for Federal Jobs
- Presidential Reorganization Plan No. 1
- Select Committee on Energy Resources
- Coffee Agreement Act Extension
- Foreign Travel for Education and Labor Committee
- Convention of Paris
- National Forest Systems
- Welfare — Social Security
- Regulation of Marine Dumping
- Detention Camps
- Emergency School Aid Act of 1971
- Federal Credit Union Insurance
- Prison Drug Treatment
- U.S. Magistrates
- Civil Rights Commission Funds
- Railroad Strike Prohibition
- Health Loans & Scholarships
- Departments of State, Justice & Commerce Appropriations (missed six votes under this classification)
- Mining Research Center
- Department of Housing and Urban Development, NASA, Veterans Administration (missed 3 votes)
- Subversive Activities Control Board
- Travel of Education & Labor Committee
- Department of Interior Appropriation
- Immigration & Nationality Act
- Maritime Authorization
- Narcotics Rehabilitation
- Farm Credit Act
- Internal Security Committee Funds
- National School Lunch Act Amendments
- National Environment Data Systems
- Wildlife Shooting From Aircraft
- National Advisory Committee on the Ocean's Atmosphere
- Emergency Public Service Employment Act 1971 (missed 2 votes)
- Second Supplemental Appropriations Bill (missed 2 votes)
- Travel and Investigations by House Post Office and Civil Service Committee

2. Who is he really working for?

WAS HE WORKING FOR YOU WHEN HE VOTED . . .

- Against President Nixon's Revenue Sharing Plan
- For Food Stamps for Strikers
- Against Voluntary School Prayer
- For measures which would increase Welfare Expenditures
- For Forced Busing of School Children
- For increasing the National Debt Limit
- For virtually every measure to cut off funds and to withdraw all troops from Vietnam which undermines the President's efforts to negotiate an honorable and lasting peace and which would abandon South Vietnam to a Communist takeover
- For virtually every top appropriation figure before the House, including HR 9270, HR 9382 and HR 15417, which by themselves, would increase Federal spending by over 3.8 billion dollars
- Against President Nixon's positions over 60% of the time last year (George McGovern opposed Nixon only 41% of the time).

Source: Congressional Quarterly 1971-1972

FAIR CAMPAIGN PLEDGE

McAtee
REPUBLICAN FOR CONGRESS · 2nd DISTRICT

HE THINKS LIKE YOU

Paid for by McAtee for Congress Committee, Merle Blair, Chairman, Clayton McMurray, Treasurer. Campaign Headquarters, 106 West 8th, Topeka, Kansas 66603 — Telephone 913-354-8577.

## OUR DAILY BREAD

– by G&G Area Cooks

# *Mrs. Selma Hafenstein, Wamego, Wins Prize*

**Winner, Mrs. Selma Hafenstein, Wamego: "Since it's the time of the year to clean the garden vegetables, here's my favorite recipe for sweet relish, good in potato salad."**

**CUCUMBER, PEPPER & ONION SWEET RELISH**

**5 quarts ground cucumbers**
**Add 3 tablespoons canning salt, let stand two hours.**
**1½ quarts ground onions**
**Add 2 tablespoons canning salt, let stand one hour**
**1½ quarts ground sweet peppers (about half red and half green)**
**Add 2 tablespoons canning salt, let stand one hour. Drain above vegetables dry.**
**Make a brine of:**
**8 cups cider vinegar**
**9 cups sugar**
**2 teaspoons celery seed**
**1 teaspoon mustard seed**
**When hot add vegetables; heat but don't boil for five minutes; stir several times. Put in hot, sterilized pint jars and seal. Makes 12 pints.**

+++++

**Mrs. LeRoy Hagenmaier, Randolph: "This salad is different and gives a little something extra to holiday meals."**

**MEXICAN SALAD**

**1½ cups hot water**
**1 package lemon-flavored gelatin**
**Add:**
**2 tablespoons sugar**
**1 teaspoon salt**
**Scant ½ cup vinegar**
**1 tablespoon chili powder**
**Cool to syrup stage. Add:**
**2 cups shredded cabbage**
**1 cup sliced celery**
**½ cup red pimiento**
**½ cup green pepper**
**1 large red apple, diced**

+++++

**The following recipe is from Mrs. Jasper Vincent, 330 West Court, Apollo Towers, Clay Center:**

**AUTUMN RELISH**

**24 blue plums**
**1 orange**
**1 red Delicious apple**
**1 cup sugar**
**Nuts, if desired**
**Grind plums. Remove white center of orange. Grind orange and peeling. Grind apple with peeling. Save juice from grinding. Stir together and add sugar. Store in refrigerator. Do not cook. Add more sugar, if desired.**

+++++

### Note Of Thanks

This thank-you note was received from an "Our Daily Bread" prize winner, Mrs. Glyde Gentry, Asherville:

"Thank you so much for my prize winner gift; the corn server set is so nice and pretty. I'll try to use them when roasting ear time comes again. Thanks so much. We really enjoy your paper."

### Storing Vacuum

**When storing the vacuum cleaner for any length of time, brush the bag well then spray with a mothproofing solution.**

### Freshen Celery

Freshen wilted celery by slicing a potato and placing it in a pan of water. Add the celery and let it stand for an hour or more. At the end of this time, the celery will be ready to serve.

### The Latest 'Daily Bread' Prize

**CORN SERVERS**

THE MODERN way to serve corn on the cob. The complete service for four consists of eight skewers and four dishes plus matching salt and pepper shakers shaped like small ears of corn. You simply place a pat of butter in dish, rotate corn to butter evenly, salt to taste and eat. The perfect companions on barbecues, picnics and fiestas.

**The winner each week is selected from the recipes printed.**

**Win one by sending us your favorite recipe—this can be main dish, leftover, salad, side dish, dessert or what have you.**

**1. Check your recipe carefully to be sure all ingredients are accurate and accounted for.**
**2. Be sure your name and address are on the entry.**
**3. Only one recipe at a time, please.**
**4. Send it to Woman's Page Editor, Grass & Grain, Box 1009, Manhattan, Ks., 66502.**

# *Include Ceilings When Planning Remodeling Job*

Remodeling a room or even your entire house just isn't complete unless you do a floor-to-ceiling job. Replacing ceilings isn't as difficult a job as it used to be, thanks to the development of new manufactured materials that fit into any project.

Not only are decorative patterns being added constantly, but completely different families of ceilings are being introduced constantly to the public.

A vinyl-coated ceiling tile for kitchens has been presented that's so tough that laboratory tests show repeated washings over a long period won't damage the tile in any way. The vinyl coating makes grease and grime accumulations from cooking easy to wipe off.

Another benefit of the vinyl-surfaced ceilings is that many of them are available with acoustical properties. Acoustical control is becoming an important consideration in today's noise-polluted world.

For more fornal rooms, such as the living room, dining room, and master bedroom, there are new ceilings which do not have the customary V-grooves between the tiles that make each square stand out in a conventional ceiling-tile installation. The result is a smooth, handsome ceiling almost like textured plaster. These tiles, too, are acoustical.

A suspended ceiling is a good choice when the remodeling job calls for lowering an old-fashioned high ceiling or hiding pipes, wires, and so on in an unfinished basement.

First a metal grid system is by wires from the original c Then the acoustical panels are in place in the grid. One adva of this type of ceiling is its cessibility. Merely by lifting o more of the panels, it is possib reach the covered area.

Manufactured ceilings are a investment, for they economically priced, available in local building stores, and relatively easy to in

### Protect Plants

Line copper planters flowerpots with aluminum fo eliminate the possibility of being killed by copper co The edge of the foil can be inside the rim of the planter foil is not noticeable.


**LUTTIG SELF-FEEDER**

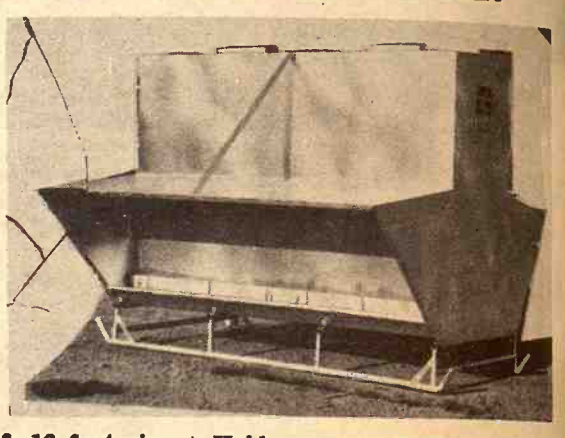

**8, 12 & 16 foot sizes. Hold approx. 150, 250 & 350 bushels**
**All Welded — Will Not Leak**

**LUTTIG TRAILER COMPANY**
Telephones: Office 535-2610 – Res. 535-2350
EMMETT, KANSAS



**LANDOLL Chisel Plows**

**With The Strength To Match Modern Tractor Power**

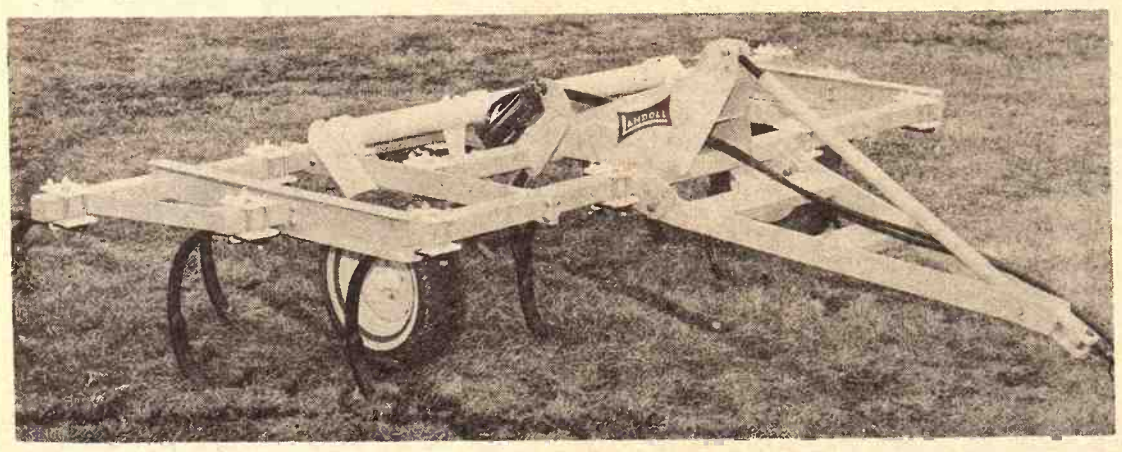

A size for any tractor 7', 9', 11', 15' and 17' cut. Can be expanded or reduced in size as required. Does not become obsolete.

1" and 1¼" shanks available in lengths of 26" and 32". Teeth mount to 3½" square tubing drawbars with full ¼" walls.

Has tough "never bend - never twist - never break" frame. Extra heavy "full shroud" 3 pt. hitch also utilized in pull type.

Gauge wheels adjustable for desired ground clearance. Built to dig-in.

A pull hitch attachment to convert 3 pt. to pull type is available.

**Many Other Advanced Features Make Landoll The Best Buy**

**DISTRIBUTED BY KLUGHARTT-THORNHILL MACHINERY CO.,**
**1205 Woodswether Road, KANSAS CITY, MO. 64105**

**AUTHORIZED DEALERS:**

AULD CHEVROLET – Wakefield
DON BISPING – Linn
PIONEER SERVICE & SALES – Herington
C & W FARM SUPPLY – Courtland
G & W TRACTOR & TIRE – Chanute
A. B. CALDWELL – Burlington
ONAGA TRUCK & TRACTOR – Onaga
FT. SCOTT TRUCK & TRACTOR – Fort Scott
WAMEGO TRUCK & TRACTOR – Wamego
HANOVER IMPLEMENT CO. – Hanover
EBERWEIN GARAGE – Alma
KENDALL GARAGE & IMPL. – Leonardville
FARMERS UNION HDWE & IMPL. – St. Marys
W W SMITH & SONS – Clay Center
HOLT FARM SUPPLY – Manhattan
MACHA-REVERE – Council Grove
BRUNA IMPLEMENT – Marysville
WATERVILLE MOTORS – Waterville

**Landoll is manufactured in Marysville, Kansas**



America's Favorite Home Heaters

**CARPET OF COMFORT HEATING**

Warm Morning's "Carpet of Comfort" blower system provides the cozy **warm floor** heating you want. The powerful, quiet-running blower draws heated air down between the front and rear sections of the heat chamber, and spreads a wide carpet of warmth over your floors.

The "Carpet of Comfort" blower system is completely **automatic.** A convenient "Top-O-Matic" selector switch gives you choice of two blower speeds and may be set for automatic or manual operation.

**TOP-O-MATIC CONTROLS**

Warm Morning places the control knobs at your fingertips. Both the thermostat and blower controls are located at the top rear of the heater cabinet where you can adjust them with ease. Every model is equipped with a Safety Shut-Off Valve that automatically turns off all gas if the pilot light should go out.

**SOLD AND SERVICED EXPERTLY BY**

**FARMERS CO-OP ASSN.**
Phone 913-776-9
118 Pierre
MANHATTAN, KANSAS
ALTA VISTA ONAGA WESTMORELAND

## Job

ilings is that many of vailable with acoustical Acoustical control is an important con- n today's noise-polluted

fornal rooms, such as oom, dining room, and room, there are new ich do not have the V-grooves between the ake each square stand onventional ceiling-tile The result is a smooth, eiling almost like tex- r. These tiles, too, are

ded ceiling is a good the remodeling job calls an old-fashioned high ding pipes, wires, and so

on in an unfinished First a metal by wires from the Then the acoustical in place in the of this type of cessibility. Merely more of the panels reach the covered Manufactured investment, economically available in local stores, and relatively

### Protect Plants

Line copper flowerpots with eliminate the being killed by The edge of the inside the rim of the foil is not noticeable.


LUTTIG SELF-FEEDER

16 foot sizes. Hold approx. 150, 250 & 5
All Welded — Will Not Leak

LUTTIG TRAILER COMPA
Telephones: Office 535-2610 – Res. 535-2
EMMETT, KANSAS


## rve Ribs To lebrate Pork Month

ctober is a great time to ver how pork fits any taste. cially since today's pork is produced for the most in nutrition. It contains three times as much thiamin (nerve food) as any other meat, too. And it has more protein, less fat and fewer calories. Plus it's more digestible. Don't forget Ribs Ranchero, like all pork dishes, takes on even more flavor and versatiltiy when you sauce to taste.

Ribs Ranchero

Spareribs
Orange slices
Hot or regular barbecue sauce

Cut spareribs into 4-rib portions. Place on rack of roasting pan, cover, bake at 350 degrees for 1½ hours. Remove cover, brush generously with barbecue sauce, continue baking one hour, turning every 15 minutes and brushing generously with barbecue sauce. Brush orange slices with barbecue sauce; bake with ribs last 15 minutes. To grill: 1½ hours or until well done, turning every 15 minutes and brushing generously with barbecue sauce. Brush orange slices with barbecue sauce and grill with ribs last ten minutes.

### Same Measure

**If your recipe calls for melted shortening, you may measure it either before or after melting for the quantity remains the same.**

### Catches Drips

Glue a heavy plate under your paint can or bucket before beginning to paint. It will catch paint drips.

### Versatile

Rice is very versatile and can be prepared with many stocks for a different flavor.

In saucepan, combine 1 can (14 ounces) beef broth, 2 cups uncooked quick-cooking rice and 2 teaspoons butter or margarine. Bring to boil. Cover; cook over low heat about five minutes or until all liquid is absorbed. Makes 3 to 4 cups rice.

### Helpful When Selecting Buttons

If you sew an extra buttonhole on a scrap of material before you shop for buttons, there will be no doubt about the size or color of the button needed.

### Dry Glass Cookware Thoroughly

When cooking in glass, make sure that the outside of the glass is dry. Any outside moisture may cause uneven heating and cracking.

### Protect Tiny Hands

Small rubber suction cups attached to the inner edge of the toy chest lid keeps the lid from falling down on small hands and prevents many accidents.

## More U.S. Corn Shipped To Russia Than Wheat

Wheat has been making most of the news lately as politicians debated the sale of grain to the Soviet Unions, but the Department of Agriculture published statistics revealing that recently more corn than wheat has been shipped to Russia.

The USDA's grain market news center in Independence said 48.5 million bushels of corn have been loaded into vessels at U.S. ports for shipment to Russia, compared with 29.5 million bushels of wheat. The figures cover the period from July 1 through last week.

In the same period the Russians also purchased 2.5 million bushels of oats, 7.8 million bushels of barley and 2.5 million bushels of soybeans from the U.S.


LIQUID FEEDERS by LANDOLL MARYSVILLE, KANSAS
MADE RIGHT PRICED RIGHT
Available through many dealers or direct from
LANDOLL MFG. CO.
Phone 913-562-3316
ARYSVILLE, KANSAS

SIZES
L3302—2 wheel feeder—330 gal.
L3304—4 wheel feeder—330 gal.
L5504—4 wheel feeder—550 gal.

Made from heavy gauge hot rolled metal. 14 ga. base, 16 ga. lid.
3"x3" oak skids with pull loops for moving.
Feeder wheels are high impact plastic, strong, light, durable with stable inhibitors for rugged outdoor use.
Welded with a continuous feed wire welder which has no flux to cause leaks.
Three-inch fill hole in lid.
Painted with a non-toxic enamel.



America's Favorite Home Heaters
Warm Morning
Radiant Circulators

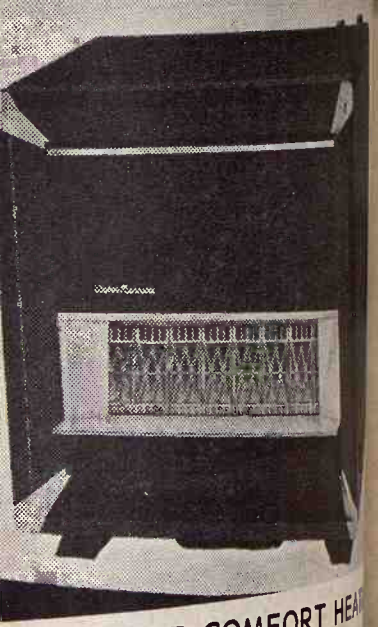

ARPET OF COMFORT HEA
n Morning's "Carpet of Comfort" blower
warm floor heating you want. The power
draws heated air down between the front
eat chamber, and spreads a wide carpet
ors.
"Carpet of Comfort" blower system
tic. A convenient "Top-O-Matic" selector
of two blower speeds and may be set for
operation.
TOP-O-MATIC CONTROL
n Morning places the control knobs at your
rmostat and blower controls are located
cabinet where you can adjust them with
ped with a Safety Shut-Off Valve that
as if the pilot light should go out.
SOLD AND SERVICED EXPERTLY
FARMERS CO-OP ASS
rre MANHATTAN, KANSAS
ONAGA
VISTA



Ready to come your way...

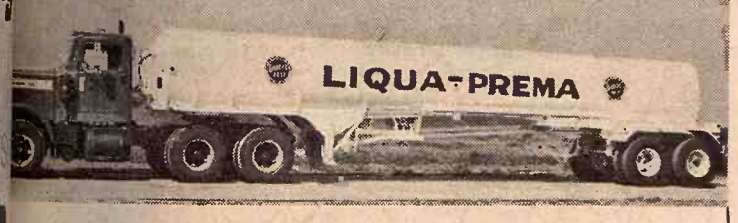


GOOCH
LIQUA-PREMA
The Vivo-Zyme Enriched Liquid Cattle Supplement

**Now...from Gooch...the liquid cattle supplement that's a cut above the rest...**

- 3 Nitrogen Sources provide spaced-out release for protein building.
- Vivo-Zyme Enriched—Gooch's exclusive additive with a 13 year record of stimulating extra gain.
- Phosphorus content nearly 100% available to cattle.
- High Brix rating.
- Protein levels and additive combinations tailored to specific range and feedyard conditions.

**Complete feeding programs—including convenient dry feed methods to meet Aureomycin and calcium needs of cattle.**

*Contact your Gooch Dealer...or...*

GOOCH'S BEST
GOOCH FEED MILL CORP.
Salina, Kansas

Everything For The Horse And The Rider
Largest Stock Of Saddles In Mid-Kansas
1810 North Buckeye
ABILENE, KANSAS
Open Daily 9 a.m. to 8 p.m.
Sundays 1 p.m. to 5 p.m.



the system from CHIEF®

To get the most for your work, you need to dry and store your harvest on the farm. But, you need more than bins and drying fans.

You need The System. The Chief Grain Drying and Storage System. The most complete assurance of total profit from this year's harvest, and from harvests still ten years from planting. Your Chief dealer and Chief Field Representative will plan a system to your specific needs.

An expandable system that will change as your needs change. Designed for the most efficient use of space and labor. One bin or twenty, Chief has the system for you.

*The Chief System. For the profit you deserve.*

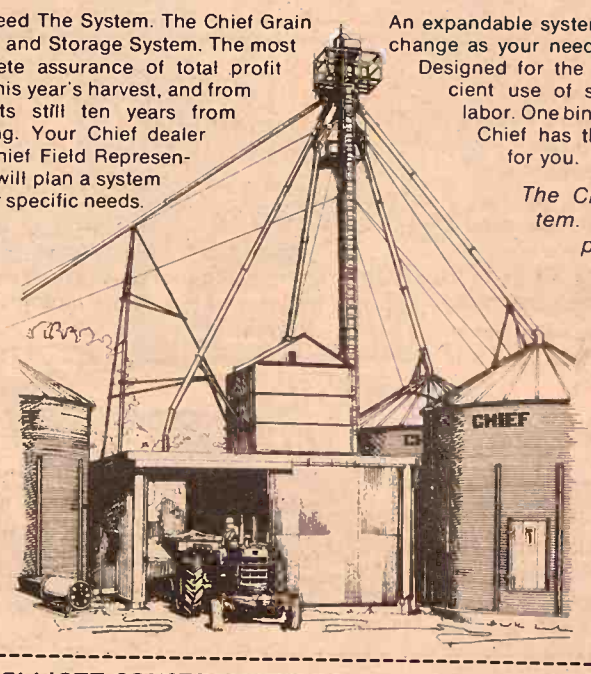


ELLIOTT CONSTRUCTION CO.
P. O. Box 127 Morrowville, Kansas 66958
Send information on ☐ Bins ☐ Farm buildings ☐ Utility buildings ☐ Bulk feed tanks
NAME
ADDRESS or RFD
CITY STATE ZIP

ELLIOTT CONSTRUCTION CO.
MORROWVILLE, KANSAS
Phone 913 265-3872



The '73 Ford Pickups Look Like This Opened Up

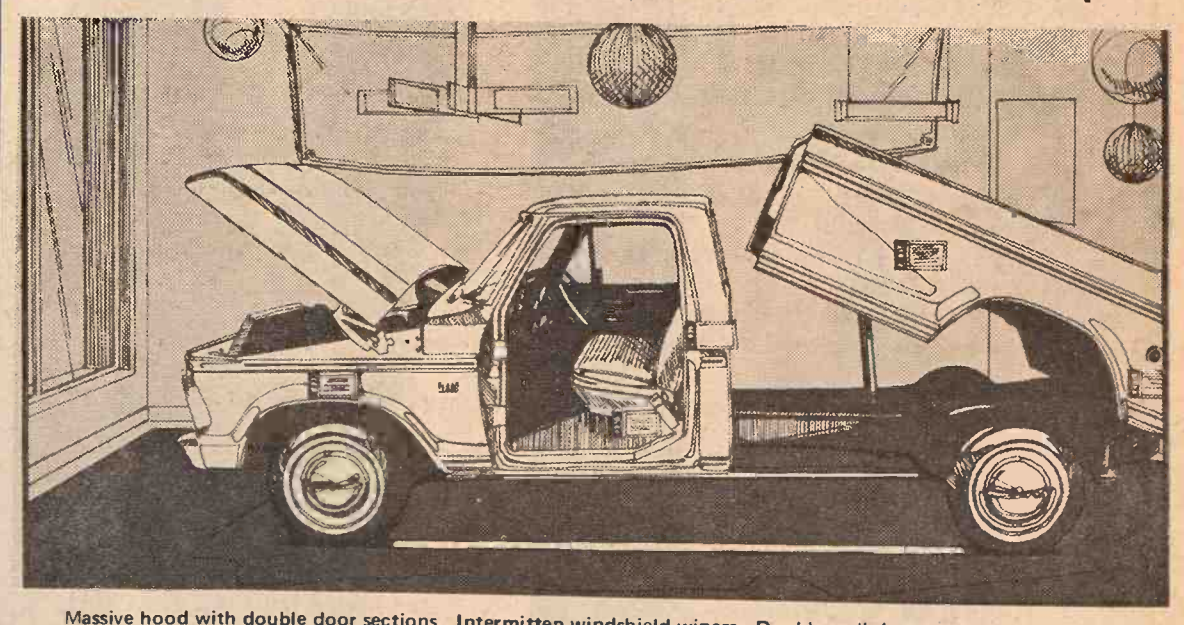

Massive hood with double door sections. Intermitten windshield wipers. Double wall door construction. 51" width pickup box between wheel housings. New low brake pedal for fast heel-to-toe stopping action. And many more exclusive advantages in a new 1973 Ford pickup. Look them over at one of these Ford dealers.

LONG-McARTHUR, INC.
Phone 913/823-2237
SALINA, KANSAS

WAMEGO MOTORS, INC.
Phone 913/456-9567
WAMEGO, KANSAS

TRIMMELL FORD
Phone 316/767-5199
COUNCIL GROVE, KS.

# Consumer Learning Lesson In Food Supply

**Rod Turnbull**
**Kansas City Board of Trade**

With bountiful fall harvests just getting under way, perhaps the time is appropriate to suggest that the American consumer, the housewife who buys the groceries, doesn't concern herself with supply.

All she is interested in is price.

The reason is pretty simple. In her lifetime, the American housewife never has seen the time she couldn't go to her store and get all the food she wanted—if she had the money. She hasn't even had to stand in line. She never has known a problem on the supply side.

But she does know that food takes a substantial part of her budget. When prices go up, she takes notice.

Of course, supply has something to do with the price Mrs. Consumer pays at the grocery store. When, as an example, demand is extremely heavy for beef all across the United States, so strong that every ounce of beef offered for sale finds an immediate buyer and there is no surplus, the price on a steak rises.

But Mrs. Consumer still will find the meat counter full, just as she will see ample supplies of eggs and milk in the coolers, stacks of bread and canned goods on the shelves. As she walks down the long aisles of the grocery store, her eyes will be on the price tags, not in a vain search of something available for sale.

This is one mark of a land of plenty.

These comments were triggered by a look at the government's most recent National Food Situation Report, a 33-page booklet prepared by the Economic Research Service of the U.S. Department of Agriculture. The reports are issued quarterly.

The booklet is replete with charts, tables and explanatory comments on the food situation.

The very first paragraph states: "The all-food retail price index this year may average 4½ percent above last year. Most of the rise for the year already has occurred."

The next few pages are devoted entirely to food prices.

The next major heading is "Food Spending and Income," which is followed a page or two later by a section on "Per Capita Food Consumption."

All through the report are references to crop production, but the main emphasis is on what is food costing the consumer, which obviously reflects the principal consumer interest.

Under the circumstances, Mrs. Consumer should not be criticized for her lack of attention to, or concern over production statistics. She doesn't particularly care whether the corn crop this year is 4,900 million bushels or 5,100 million; or whether the number of cattle on feed as of July 1, was 12,455,000 or 10 percent less. These aren't directly her problems.

But to the trade which supplies Mrs. Consumer, the statistics on production are part of the lifeblood of business. At the Kansas City Board of Trade, for instance, grain men not only become fully cognizant of the periodic government crop reports, but they keep as fully aware as possible on day-to-day weather, not only in this country but around the world; they watch the figures on storage stocks; they keep informed on the volume of utilization or disappearance of farm commodities.

In fact, the trade, as near as it can, tries to assess every bit of information available both on supply and demand.

Five flour millers from Japan visiting the Kansas City Board of Trade a few days ago, took careful notes not only on what our government thinks the wheat carry-over will be next July 1, but what estimates were being made in the trade. They were interested in available supplies for next year.

Members of the Board of Trade are not alone in this endeavor to equate supply and demand, although they specialize in it. Everybody involved in farm commodities, from the producer to the retailer, seeks to be knowledgeable on the subject.

It is the judgement of all these people, as expressed in the market, which sets prices.

Despite all the effort to keep abreast of available supply-demand factors, surprises occur. The weather can alter the supply situation in a hurry, ruining a promising wheat or corn crop in a matter of a week or so. On the demand side, the huge Soviet purchases from the U.S. this year have come almost completely as a surprise, and they continue to amaze the trade.

The market never can take any situation for granted for any length of time. In other words, observance of the supply-demand factors requires constant attention [illegible] trade.

Incidentally, if Mrs. Con[illegible] should be concerned, the U.S. larder should be well stocke[illegible] fall and winter, the Food S[illegible] Report avers.

On Page 23, the booklet s[illegible] "Net production of food [illegible] modities by U.S. farms in 19[illegible] total 3 percent less than in 19[illegible] percent higher stocks [illegible] beginning of 1972 more than [illegible] the decline in production, so s[illegible] this year were greater than [illegible]

"Crop food commodities [illegible] down as much as 5 percent b[illegible] year's output. Output of [illegible] food commodities may a[illegible] match last year's record le[illegible] better than a 50-50 chance [illegible] ceeding it....Though net p[illegible] is expected to decline this ye[illegible] 1971 levels, earlier prosp[illegible] dicated a slight increase i[illegible] Based on utilization so far th[illegible] plus the impact of the [illegible] agreement with Russia, [illegible] appears stocks of food com[illegible] will change little."


GHERE'S
OFFERS
COMPLETE
ANTENNA
AND
TV SERVICE

— WE SERVICE ALL MAJOR BRANDS —
GHERE'S
MAGNAVOX HOME ENTERTAINMENT CENTERS
316 Poyntz
Manhattan, Kansas 66502
(913) 776-9259
612 Commercial
Emporia, Kansas 66801
(316) 342-1624



Take the Field..
in a big new
CASE
1370

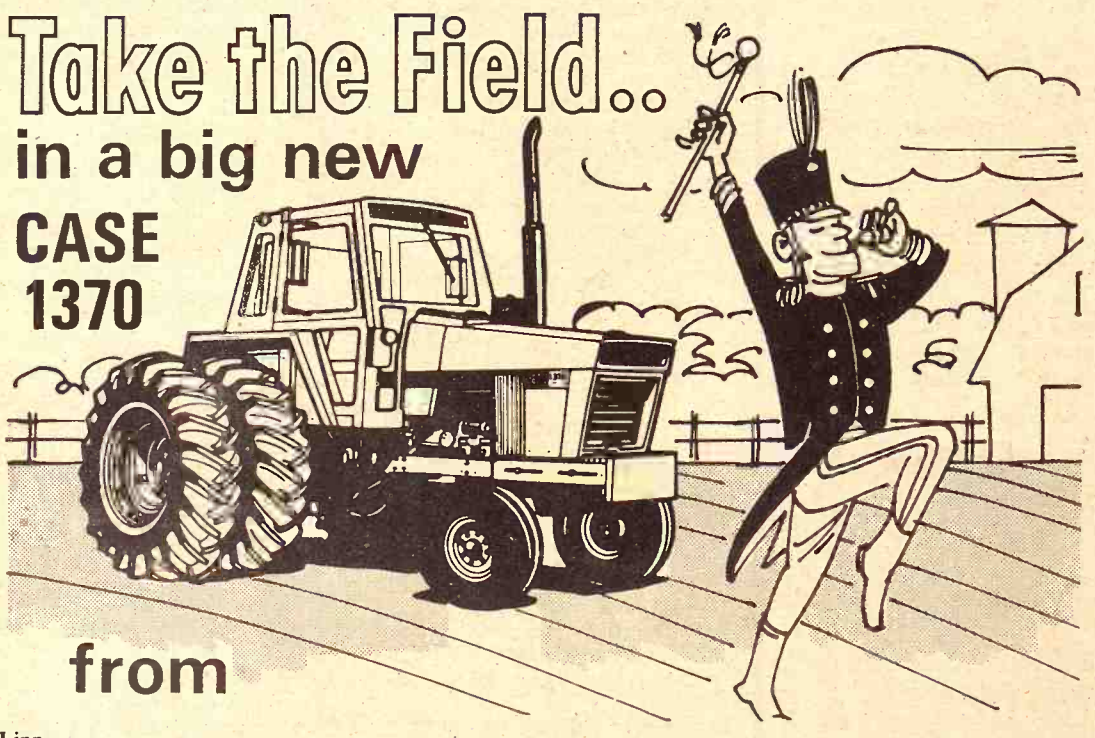

from

Linn
KUHLMAN MOTOR CO.

Marion
LONGHOFER SUPPLY

Centralia
McBRATNEY IMPL. CO.

Salina
VAHSHOLTZ IMPL. CO.

Clay Center
PORTER EQUIPMENT CO.

Marysville
BRAUCHI BROTHERS

Chapman
JONES & KNOPP

Ellsworth
CHOITZ EQUIPMENT

case


## Costs 13½ C[illegible] Per Mile To O[illegible] And Operate C[illegible]

What's it cost to own and [illegible] an automobile? The total cos[illegible] 10-year period for a standa[illegible] 1972 model comes to $13,3[illegible] about 13.5 cents a mile.

Those are the figures show[illegible] Federal Highway Administ[illegible] revised edition of a pu[illegible] entitled "Cost of Operat[illegible] Automobile."

That publication says that [illegible] course of 10 years, you can ex[illegible] pay: $2,787 for about 7,350 g[illegible] gasoline; $2,147 for main[illegible] and repairs; $1,350 for ins[illegible] over $1,800 for garage [illegible] parking and tolls and $1,319 f[illegible] and federal automotive taxes.

## Interest R[illegible] On Rise A[illegible]

Interest rates are [illegible] most economists r[illegible] there will be no r[illegible] credit crunch whi[illegible] economy in 1969 an[illegible] With the adoption [illegible] prime rate by San F[illegible] America, the [illegible] commercial bank, [illegible] prime became virtu[illegible] for the time being.

Why are investo[illegible] about interest rates [illegible] need only go b[illegible]

Prime rates—the [illegible] by banks on loans [illegible] creditworthy custo[illegible] then at 8½ per cent [illegible] nation's history.

"Companies [illegible]

DO YOU WAN[illegible]
courtesy
talk over your finan[illegible] plans with a friend. It p[illegible] big dividends
Highest Earnings Paid [illegible]
Your
Passbook
Savings . . .
Earn A Big
5%

Ask for Robert N. Hei[illegible]
Member FSLIC
HOME
SAVINGS AND LOAN ASSOCIA[illegible]
630 HUMBOLT – MANHAT[illegible]
DIAL 776-4733



4-[illegible]
U[illegible]
• 1971 [illegible]
V-8, [illegible]
power [illegible]
air co[illegible]
• 1970 [illegible]
V-8, [illegible]
power [illegible]
air co[illegible]
• 1971 [illegible]
V-8, [illegible]
and p[illegible]
COMIN[illegible]
• 1971 [illegible]
• Two [illegible]
350 V[illegible]
• 1965 [illegible]
350 V[illegible]
AL[illegible]
A[illegible]
Don't b[illegible]
or one [illegible]
Jim[illegible]
SAL[illegible]
239 N. Santa Fe
Call [illegible]



J.W.
The most popular
popular-priced Scotch
in Kansas.
Find out why.

BLENDED SCOTCH WHISKY 86 PROOF © J.W. DANT DISTILLERS CO., N.Y., N.Y.

WE CAN FIT YOU
Justin • Acme • T[illegible]
Nocona and Tony La[illegible]
On US 24 — 2 Blocks E[illegible]
of Cloverleaf on US [illegible]
TOPEKA, KANS.

# Supply

...n "Per Capita Food Con-
..."
...rough the report are
...s to crop production, but
...emphasis is on what is food
...he consumer, which ob-
...eflects the principal con-
...erest.
...the circumstances, Mrs.
... should not be criticized
...ck of attention to, or con-
... production statistics. She
...articularly care whether
... crop this year is 4,900
...ushels or 5,100 million; or
...he number of cattle on feed
...y 1, was 12,455,000 or 10
...ess. These aren't directly
...ems.
...the trade which supplies
...sumer, the statistics on
...n are part of the lifeblood
...ss. At the Kansas City
...Trade, for instance, grain
...nly become fully cognizant
...eriodic government crop
...ut they keep as fully aware
...e on day-to-day weather,
...n this country but around
... they watch the figures on
...ocks; they keep informed
...rolume of utilization or
...rance of farm com-

...he trade, as near as it can,
...assess every bit of in-
... available both on supply
...nd.
...our millers from Japan
...he Kansas City Board of
...ew days ago, took careful
...only on what our govern-
...ks the wheat carry-over
...next July 1, but what
... were being made in the
...ey were interested in
... supplies for next year.
...s of the Board of Trade
...lone in this endeavor to
...pply and demand, although
...ialize in it. Everybody
...n farm commodities, from
...er to the retailer, seeks to
...dgeable on the subject.
...e judgement of all these
... expressed in the market,
...s prices.
... all the effort to keep
... available supply-demand
... surprises occur. The
... can alter the supply
... in a hurry, ruining a
... wheat or corn crop in a
... a week or so. On the
...ide, the huge Soviet pur-
...m the U.S. this year have
...ost completely as a sur-
... they continue to amaze

...rket never can take any
...or granted for any length
... other words, observance
...supply-demand factors

requires constant... trade.

Incidentally, ... should be concerned ... larder should be ... fall and winter, ... Report avers.

On Page 23, the ... "Net production ... modities by U.S. ... total 3 percent less ... percent higher ... beginning of 1971 ... the decline in pro... this year were ...

"Crop food ... down as much as ... year's output. ... food commodities ... match last year's ... better than a 3... ceeding it.... Those ... is expected to ... 1971 levels, ear... dicated a slight ... Based on utilization ... plus the impact ... agreement with ... appears stocks ... will change little."

## Costs 13... Per Mile ... And Oper...

What's it cost ... an automobile? The ... 10-year period for ... 1972 model comes ... about 13.5 cents a ...

Those are the figures ... Federal Highway ... revised edition ... entitled "Cost of ... Automobile."

That publication ... course of 10 years, ... pay: $2,787 for ... gasoline; $2,1... and repairs; $1,... over $1,800 for ... parking and tolls ... and federal autom...

DO YOU ... COM... talk over ... plans with a ... big dividends ... Highest Earn... Your Passbook Savings... Earn A Big 5 % ... Ask for Rob... Member ... H... 630 HUMBOLT ... DIAL ...

WE CAN ... Justin • ... Nocona and ... On US 24 ... of Clover... TOPEKA



## Interest Rates On Rise Again

Interest rates are on the rise, but most economists remain confident there will be no repetition of the credit crunch which pinched the economy in 1969 and 1970.

With the adoption of a 5¾ per cent prime rate by San Francisco's Bank of America, the nation's largest commercial bank, the 5¾ per cent prime became virtually universal — for the time being.

Why are investors so concerned about interest rates? For an answer, one need only go back to 1969.

Prime rates—the interest charged by banks on loans to their most creditworthy customers — were then at 8½ per cent the highest in the nation's history.

"Companies like the Bell Telephone system had to pay 9⅜ per cent," recalled Tilford Gaines, an economist with Manufacturers Hanover Trust Co. "Other companies with less credit had to pay 12 to 13 per cent — if they were lucky to be able to get money at all."

With no money available for expansion, many companies had to stagnate or cut back their operations. This in turn affected employment. Housing starts were at a low ebb as mortgage money cost around 10 per cent interest. The stock market sagged.

The crunch, Gaines said, was a function of a deliberate contration in money supply engineered by the Federal Reserve Board. "The policy was aimed at stopping inflation. It helped to do that, but it also created a business recession."

Gaines, and many other economists, are convinced that the Fed has "learned its lesson" and would not attempt such a drastic contraction of money supply again.

"The rise in interest rates we're experiencing now," said William Nelson Moody's Investors Service, " is a natural reflection of increased demand for money in an expanding economy. But it still makes people nervous because they remember the crunch."

## Western Kansas Sugar Beet Crop Biggest Ever

GOODLAND—Western Kansas and Eastern Colorado sugar beet growers have shifted to high gear in this year's beet harvest. The daily average yield was about 40,000 tons from the 8-county growing area.

About 200 growers, producing for the Great Western Sugar Co., processing plant west of Goodland, have been harvesting since late September. The plant began processing beets into sugar Oct. 3.

This year's crop is estimated to be one of the biggest ever, LaMar Henry, manager of the GW Goodland plant, says. He predicts a total yield of 800,000 tons, a 50,000-ton increase over the 1971 harvest.

"We've processed about 100,000 tons so far, and the sugar content of the beets has been very good," Henry said. The average sugar content last year was between 14 and 15.5 percent, about one percent below normal.

The harvest should last another 20 days, weather permitting. Growers producing for the Goodland plant are in Kit Carson and Cheyenne, Colo., counties, and Sherman, Wallace, Cheyenne, Thomas, and Sheridan counties in Kansas.

The Goodland plant will process about half the total crop. The remainder will be shipped by rail to GW processing plants in Loveland or Longmont, Colo.

"The total crop picture looks good this year; it's very encouraging," Henry said.

When you have a mattress problem
Consult the experts
AT
MANHATTAN MATTRESS CO.
Headquarters For Fine Bedding

BIG SAVINGS

*"We make and service everything here"*

414 South 4th • Phone 778-5302



We Have Several
**4-Wheel Drive**
Used Trucks In Stock

- 1971 Chevrolet ½ ton, 350 V-8, with Turbo Hydramatic, power steering, power brakes, air conditioning. Custom Deluxe
- 1970 Chevrolet ½ ton, 350 V-8, with Turbo Hydramatic, power steering, power brakes, air conditioning.
- 1971 Chevrolet ½ ton, 350 V-8, with 4-speed transmission and power brakes.

— COMING IN THE NEAR FUTURE —
- 1971 Ford 3/4 Ton
- Two 1969 3/4 Ton Chevrolet 350 V-8 with 4 speed.
- 1965 3/4 Ton Chevrolet, 350 V-8 with 4 speed.

ALL OF THESE TRUCKS ARE 4-WHEEL-DRIVE

Don't buy a truck until you see Melvin Buxman or one of the other salesmen at

Jim SULLIVAN
SALINA CHEVROLET KANSAS

239 N. Santa Fe SALINA, KS. Phone 913-825-5431
Call Day 913-825-5431 Night 913-823-3345



PREMIUM TRUCK TIRE SALE

A Top Of The Line Sale Of Our Very Best Dayton Truck Tires

DUALOAD SUPER EMT PREMIUM NYLON

| SIZE | | PRICE | F.E.T. |
|---|---|---|---|
| 8.00-16.5 | 6 ply | $30 | 3.33 |
| 8.00-16.5 | 8 ply | $34 | 3.62 |
| 10-16.5 | 6 ply | $35 | 4.40 |
| 10-16.5 | 8 ply | $39 | 4.78 |
| 12-16.5 | 8 ply | $50 | 6.04 |

SALE STARTS TUESDAY, OCTOBER 17
ENDS AFTER THURSDAY, OCTOBER 26

SUPER EMT PREMIUM NYLON

Tube Type

| | |
|---|---|
| 670-15 6 ply | $20.00 |
| 700-15 6 ply | 22.00 |
| 700-15 8 ply | 25.00 |
| 650-16 6 ply | 21.00 |
| 700-16 6 ply | 23.00 |
| 750-16 8 ply | 32.00 |
| 750-17 8 ply | 35.00 |
| 750-20 10 ply | 44.00 |
| 850-20 10 ply | 49.00 |
| 900-20 10 ply | 60.00 |

TUBELESS

| | |
|---|---|
| 7-17.5 6 ply | $30.00 |
| 8-17.5 8 ply | $35.00 |

All prices plus fed. ex. tax. If no trade-in, add $5 to above prices; 8 & 10-ply without exchange proportionally higher.

BANKAMERICARD
master charge THE INTERBANK CARD

INTERURBAN SUPER TRACTION XM PREMIUM NYLON TUBE TYPE

| | |
|---|---|
| 670-15 6 ply | $22.00 |
| 700-15 6 ply | 26.00 |
| 700-15 8 ply | 29.00 |
| 650-16 6 ply | 25.00 |
| 700-16 6 ply | 27.00 |
| 750-16 8 ply | 34.00 |
| 750-17 8 ply* | 39.00 |
| 700-18 8 ply* | 38.00 |

* Tractionite Design

DUALOAD TUBELESS

| | | |
|---|---|---|
| 8.00-16.5 | 6 ply | $33.00 |
| 8.00-16.5 | 8 ply | 37.00 |
| 9.50-16.5 | 8 ply | 42.00 |
| 10-16.5 | 6 ply | 39.00 |
| 10-16.5 | 8 ply | 44.00 |
| 12-16.5 | 8 ply | 55.00 |
| 12-16.5 | 10 ply | 62.00 |

PREMIUM CROSSBAR PREMIUM NYLON

| | | | | | |
|---|---|---|---|---|---|
| 825-20 | 10 ply | $57.00 | 1000-20 | 12 ply | 80.00 |
| 900-20 | 10 ply | 65.00 | 1000-22 | 12 ply | 86.00 |

PREMIUM ESD PREMIUM NYLON

| | | |
|---|---|---|
| 1000-20 | 12 ply | $75.00 |
| 1000-22 | 12 ply | $80.00 |

Battery Specials

NEW! CORDOVAN L-200
*LIFETIME BATTERY
WITH THE NEW STRONGER COLORFUL POLYPROPYLENE CASE

*NEVER BUY ANOTHER BATTERY AS LONG AS YOU OWN YOUR PRESENT CAR
12 VOLT
$26.88 EXCH.
INSTALLED FREE!

| | | |
|---|---|---|
| 12 VOLT | 24 MONTHS GUARANTEE | $14.88 |
| 12 VOLT | 36 MONTHS GUARANTEE | $16.88 |
| 12 VOLT | 48 MONTHS GUARANTEE | $20.88 |

All Prices with exchange

Permanent Anti-Freeze
Bulk in your container 95c gal.
Packaged per gallon tin $1.05

REX'S — AT 4 LOCATIONS
OK TIRES

1001 No. Third Phone 913/778-3513
MANHATTAN, KANSAS
REX'S OK TIRE STORE — 210 Grant
Junction City Phone 913/238-8353
at MARYSVILLE
REX'S DISCOUNT TIRES & GAS
1110 Center Phone 913/562-5210

Tires You Buy Mounted Free
UP TO 6 MONTHS TO PAY
ON ACCEPTABLE CREDIT, NO FINANCE CHARGE

# U.S. Dollar Makes Quiet Comeback On World Market

That key indicator of a nation's economic health, the value of its money in world markets, is sending out an important and hopeful message about the United States:

The dollar is making a comeback.

The dollar's worth in terms of other currencies, including such lusty ones as the German mark, the Dutch guilder and the Swiss franc (but not Japan's yen), has gained quietly but significantly in recent weeks. The outlook for at least the near-term future is for even more strength.

In fact, some analysts see a classic international monetary "bear squeeze" tightening around speculators who sold billions of borrowed dollars early last summer. The bears expected that by now, or within a few months, they would be able to repay their borrowings by acquiring dollars at distress prices.

Instead, these transactions now must be settled by selling foreign currencies at prices well below their levels of last summer and buying dollars in a rising market. And these purchases will buoy the dollar even more. "Until recently, the dollar was heavily oversold by professionals and corporate treasurers; now these (transactions) are maturing, and continued speculation against the dollar is costly," says Horst Duseberg, a vice president on the busy foreign exchange trading desk of European-American Banking Corp. in New York.

"The bears are being squeezed," says Charles R. Stahl, who writes a newsletter for specialists on international monetary affairs for the Economic News Agency of New York. He predicts that the vise will get tighter and that "you will soon see the dollar at a premium" as debtor-speculators are forced to bid up its price.

But the dollar's recovery is still fragile, according to analysts. "You could say the dollar is sitting up and taking nourishment after a severe illness, but it isn't really robust," says a Geneva banker.

The recovery of the dollar, however fragile, has brought a calm to foreign-exchange markets, which is something new. Greenbacks have been battered in world markets in recent years. A massive flight from the dollar forced the U. S in August 1971 to suspend the last vestige of convertibility of its currency into gold, a move followed by devaluation of the dollar last December and a top-to-bottom revision of world exchange rates. Then, in a new crisis, speculators threatened to drain the United Kingdom of its monetary reserves. On June 26, the British were forced to end official support of the pound sterling at the newly agreed rate, allowing it to float in response to market forces.

With the pound adrift and sinking, speculators again went after the dollar. In the five weeks following the British decision, $5 billion or more flowed out of the U. S., reports Morgan Guaranty Bank of New York, as traders sold borrowed dollars and bought German marks and other strong currencies.

Major strong currencies rose toward the upper limits of allowed trading ranes. At the end of June, the dollar was about as low as it could go under international agreements. A crisis — again — seemed near. But since then the dollar has " rallied enormously," says one analyst here.

The central reason for such turbulent swings is the changing relative economic conditions of nations, as reflected in the inflationary trends that determine the purchasing power of their currencies and in their balances of payments, which are the flows of money across national boundaries. The big change now is that the U. S. is looking a good bit healthier than many other major nations, with the possible exception of Japan.

Since the suspension of convertibility and installation of price and wage controls Aug. 15 last year, "the United States has brought the dollar a long way back toward its former status as a major currency with the least shrinkage in its domestic purchasing power," First National City Bank of New York reported in a recent survey. During 1972, the bank's economists calculate, the dollar's purchasing power has been declining at an average annual rate of 3.2 per cent, well below the inflation rate in other industrial nations and down from an average annual pace of 4.3 per cent during the years between 1966 and 1971.

Comparable 1972 rates for some major U. S. trading partners are: Japan, 4.1 per cent; Canada, [illegible] percent; Germany, 5.2 per cent; France, 5.3 per cent; United Kingdom, 6.7 per cent. And in all these countries, money supply — the cash in circulation and bank demand deposits — is still increasing at an inflationary rate.

The U. S. money supply, although it has jumped in recent weeks, has been gaining through the year at a relatively modest annual rate of less than 8 per cent. By contrast, the most recent figures indicate gains in the United Kingdom of close to [illegible] per cent, in France 11 per cent, in Germany 13 per cent and in Switzerland 20 per cent.

William Wolman, economist of Argus Research Corp., a New York analytical group, says, "It is inevitable that the currency of a country which is expanding at the slowest rate is going to strengthen."

But the gains shown by the dollar in recent weeks are modest, and few analysts here would yet call the greenbacks a strong currency. Moreover, they caution, the situation could change abruptly with the emotional atmosphere of world money markets.

# It's the season for the great indoors

**and our Evans Black carpets are VERY "IN".**

Summer's gone...and it's back to the cozy fireplace...the bridge games...the Holiday dinners...BUT, is your home ready for guests? There's no better time to redecorate than now, while our selection of Evans Black Carpets by Armstrong is at its peak. Choose from our many guest-loving fibers...carefree DuPont nylon, Creslan® acrylics, and more...fibers that take a roomful of guests in stride, and come bouncing back for more. Choose from exquisite decorator colors and let our carpet experts plan a new outlook for you—from the ground floor up!

**Our full-color decorator booklet is yours for the asking... get your copy the next time you visit us.**

Brick Pattern Tweed
Reg. $9.95 Sale 6.66

**Save Now On ACRILAN!**

Hi-Lo Olive Green
Reg. $7.95 Sale 5.88

**Save Now On NYLON**

Short Shag
Two Striking Colors
Reg. $6.95 Sale 5.88

**Save Now On KODEL**

Sculpture Pattern
Green or Gold
Reg. $9.95 Sale 6.98

**Save Now On Kitchen Carpets**

Prints or Tweeds
Starting at 5.88

Also Choose From Our Huge Selection Of Remnants And Ends

Easy Credit

"The Furniture Fashion Center of the Mid-West"
Furniture City
IN CLAY CENTER
Phone 913/632-5215

Free Delivery

Open Monday thru Saturday 9:00 to 5:00...Thursday Night til 8:30


# Topless Trio Ruled Innocent

Three topless dancers charged with indecent exposure after raids on Kansas City, Kan., private clubs were found innocent by Municipal Judge Myles Stevens who held the city's nudity ordinance did not apply to private clubs.

The ordinance provided that any person who appears in a public place in a state of nudity is guilty of a misdemeanor.


SADDLES & TACK
BOOTS
MOCASSINS
WESTERN CLOTHES & HATS
STIDHAM and HALE
Horse & Stock Trailers
Lee & Levi Jeans
GOOD QUALITY QUARTER HORSES
TRAVELUTE Western Store
¾ Mile South Of Waterville On Highway 77
Open 8:00 a.m. to 9:00 p.m.
OPEN ON SUNDAY
Allen Travelute

# ...e Of A Kind Insurance Company ... Cover Bank Loans On Feeder Cattle

...e Fortune Insurance Co., one of ...newest insurance companies in ...state, is now in business after ...iving its charter from the ...sas Insurance Department.

...t only is the company new, but ...concept of insurance is so novel ... it apparently is the only com... of its kind in the country.

...rtune Insurance Company was ...blished for the sole purpose of ...ring lending institutions against ... from cattle feeding loans.

...ne of the problems in developing our number one industry, feeding cattle has been the ability and desire of investors to have a big enough equity in the cattle that the banks could loan the balance of the cattle and feeding price," said Don Concannon, a Hugoton attorney. "By taking away the risk on the part of the lending agency, we feel banks will be able to make larger loans, meaning less borrower equity."

Financing requirements for agribusiness have grown faster than most farmers have been able to accumulate capital, Concannon said.

Since both farming and cattle feeding are considered high risk enterprises by the banking industry, the limit on local capital available has caused the Southwest Kansas cattle feeding market to turn more and more to outside investors.

"When gas became a major part of our economy out here, the landowners retained one-eighth of the interest, with the profits flowing to investors outside the state," the Hugoton attorney said. "And if some moves are not made to assure local capital supplies, the same thing could happen to our newest industry, livestock feeding."

Concannon said founders of Fortune Insuance have been accumulating experience figures on the feeding industry for five years. The insurance company was organized with a paid-in capital of $300,000. Concannon said the company had a capital structure of $1,050,000 at the time the charter was granted.

Founders of Fortune Insurance in addition to Concannon are Warren Spikes, Hugoton; Dr. M. E. Spikes, Garden City; Harvey L. Henderson, Satanta; and J. D. Smith, Larned.

There are now about 200 stockholders in the company.

Premium for the coverage will be on one of two bases. A set premium can be paid or the insurance company will insure on a retrospective basis.

"Again we are different," said Concannon. "On the retrospective basis we will charge less when the cattle lose money than when they make money. With the cattle making money, the premium will not seem high, and when the investor loses money the premium will not be burdensome."

The secret of success, the founders believe, lies in the insurance underwriter and in insuring only efficient feedlots.

The premium charges will be set on the basis of grade and weight of the cattle as determined by the underwriter. "Then, we will insure only cattle loans for cattle in feedlots we have approved," Concannon said. So far the firm has approved six lots which have presented statistics confirming their low rate of cattle mortality, feeding effeciency and feed costs.

The policy will cover all risks which are not insurable under other insurance policies, including fluctuating beef prices and cattle mortality.

Concannon said the insurance company's charter also will allow it to insure Production Credit Association loans, but the major effort at first will be toward bank loans.

# Polled Hereford Co-Founder Dies

Bert O. Gammon, co-founder of the Polled Hereford breed and first executive secretary of the American Polled Hereford Assn., died in a Des Moines Hospital, Sept. 27. He was 91.

Gammon was a pioneer in the scientific selection of breeding stock for a specific trait.

A student of genetics in the early 1890's, he, with his father, B. O. Gammon, began purchasing and breeding purebred Hereford Cattle selected specifically for the hornless trait about 1900.

VOTE FOR
JAMES L. (Jim)
UNGERER
REPUBLICAN
Marysville
He has been a good Representative in the 61st DISTRICT.
POL. ADV. — Pd. by Committee to Re-Elect Ungerer

October's Great Buys

ECONO CEILING TILE
12" x 12" Pattern
• White • Sprayed Bevels
8½c per tile
In Case Lots of 64 Pcs.

WEEKLY SPECIALS
• Concrete Steps 7.89 a step
• 4'x8' ½" Sheeting 1.79 a sheet
• 12½ ga. Barb Wire American Made 10.99 roll

5' ROUND
$35.50
4' - 5' - 6' - 8' - 10'
IN ROUND
OBLONG ALSO STOCKED

No. 1715 SKIL
SHOP SAW
7¼" BLADE
$18.99

Corrugated Steel Roofing
12' and Shorter

MORE UNIFORM GALVANIZING
NEW, STRONGER 29 Ga., 26" Widths
PER 100 SQ. FT. $11.39

| 6' | 7' | 8' | 9' |
|---|---|---|---|
| $1.48 | $1.73 | $1.98 | $2.22 |
| 10' | 11' | 12' | |
| $2.47 | $2.71 | $2.96 | |

14' and 16' — $11.95 Per 100 Sq. Ft.

HARDBOARD SIDING
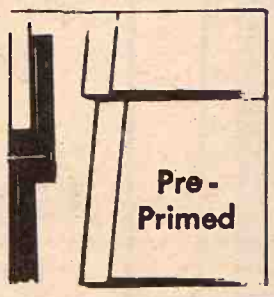

• 7/16 Ranch Style
• 16' Lengths
• Pre-Primed
• Beveled Drip Edge
• 9" & 12" Widths
$199.95 Per M

Excellent Medium Grade
2 X 4 — 2 X 6
ALL LENGTHS — PER M $159.95
Under West Coast Rules — It Is Known as No. 3 or Utility.

| Per Pc. | 6' | 8' | 10' | 12' | 14' | 16' |
|---|---|---|---|---|---|---|
| 2 x 4 | 64c | 85c | $1.07 | $1.28 | $1.49 | $1.70 |
| 2 x 6 | 96c | $1.28 | $1.60 | $1.92 | $2.24 | $2.56 |
| 2 x 12 | $1.92 | $2.56 | $3.20 | $3.84 | $4.48 | $5.12 |

NO. 1 ROUGH BOARDS
1 x 12's - 16' SPRUCE
$179.95 Per M

PENTA PRESERVATIVE
1 Gal. - $1.49
5 Gal. $6.89

Storm Windows ONLY $8.99
25 stock sizes

HOURS 8:00-5:00 Mon.-Sat.
JUNCTION 75 By Pass and 24 West
SUPER MART
Payless Cashways INC.
Phone 913-232-7248
FREE PARKING
TOPEKA KANSAS
PAYLESS CASHWAYS LUMBER STORE



Your Cattle Need This KEY 22% High Energy Sweet Molasses Supplement

KEY 22 Percent will help your cattle get the best out of the available autumn pasture. It will help them maintain the sugar level so necessary to health and growth, and it can be self-fed. KEY 22 Percent is available in pellets and cubes. Order your supply today. The price is right.

CRUMBLES
$5.99
PER 50 LB. BAG
AUREOMYCIN CRUMBLES with Vitamins A and D added
FINAL WEEK AT THIS PRICE
SEE A KEY DEALER OR CALL 913-632-2141
KEY MILLING COMPANY
Clay Center, Kansas



THE BEST IN PANELS
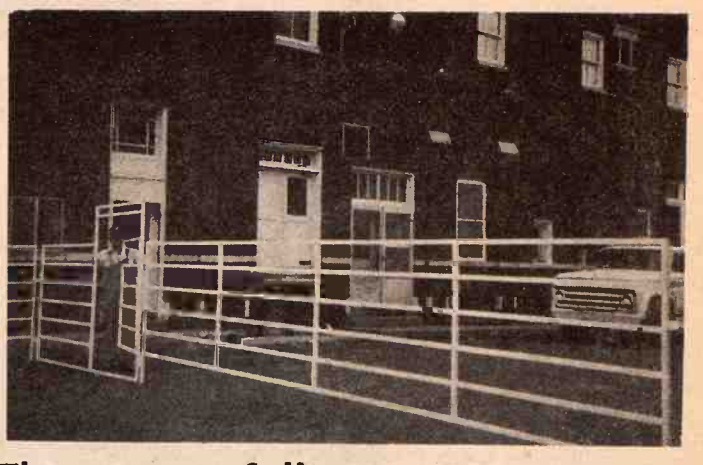
This is a full 20' Panel made of 1 1/4" steel tubing strong enough for permanent installation yet portable to make it easier to clean your lots. We will build to your size specification.

20 ft. Panel $48
(Cheaper In Volume Lots)
Sizes From 10' to 24'

12 ft. Gates $32.50
These Gates Are Guaranteed Against Breakage

DISTRIBUTORSHIPS AND DEALERSHIPS AVAILABLE
LINN ENTERPRISES, INC.
LINN, KANSAS 66953 PHONE 913 348-3701

# Uniformity Bred Into Hybrid Corn Could Spell End

Corn, the most extensively harvested crop in the United States and the food staple for most of Latin America, is being threatened on two fronts, according to reports issued in recent weeks:

The plant breeders responsible for the extraordinary productivity of hybrid corn have produced varieties so uniform and universally planted that the crop is highly vulnerable to new blights, such as the one that struck the United States in 1970.

The wild corn-like weed that is believed to cross-breed with corn, periodically reinjecting vitality into the plant, is threatened with extinction.

The threat to corn is but a dramatic example of a hazard that faces most of the world's basic food crops. Despite many millenia of agriculture, those basic foods are still few in number: rice, wheat and corn, with sorghum and potatoes of lesser importance.

The genetic uniformity of such crops has been a triumph of plant breeding, satisfying farmers who want high-yield crops suited to machine cultivation, machine harvesting and machine processing. Now, according to a report to the National Research Council of the National Academy of Sciences, plant science must produce varieties that not only meet such demands but also retain enough genetic diversity to survive a fungus or other blight to which one or two strains are vulnerable.

In warning of the perils of crop uniformity, the report, entitled "genetic vulnerability of major crops," cites ominous precedents.

In the 1840s the Irish grew a single variety of potato called the Lumper. Since potatoes are typically grown by cutting up and planting the previous year's potatoes (rather than from seed), cross-fertilization is eliminated and crops tend to become regionally uniform a fungus to which Lumper potatoes were highly vulnerable appeared in Ireland in the 1840s and a catastrophic famine followed.

In 1942 a fungus to which the rice grown in Bengal was vulnerable struck a crop already weakened by a typhoon. Tens of thousands of persons died in the resulting famine.

In 1870 Ceylon grew most of the world's coffee and it was the favorite beverage in London. But the coffee was vulnerable to a rust and in 1885 not a single bag was exported. As a result, said the report, "The British became a nation of tea-drinkers."

The latest such calamity, and the one responsible for the new report, was the corn blight that hit Florida early in 1970 and moved north with the spring season. About half the crop was destroyed in the South and 15 percent was lost nationally. The blight was caused by a fungus whose spores, in heavily infected fields, "boiled blackly" above the harvesting machines, according to the report.

The alarm was sounded for the wild weed—a cousin of corn—by Dr. H. Garrison Wilkes of the University of Massachusetts in the September 22 issue of Science. The cousin, which some believe was the ancestor of corn, is teosinte. It is native to Mexico, where the cultivation of corn is thought to have originated, and its cross-breeding with corn, over thousands of years, is thought to have helped sustain the vigor of that food crop.

Teosinte grows within Mexican corn fields and around their edges but, Wiles said, current farming practices are wiping it out. It appears to be only half as extensive as it was in 1900 and, he reported, "in the last 10 years I have watched the rate of extinction accelerate." He added: "We can ill afford the loss of such genetic wealth in this day of exploding population."

The origins of corn remain controversial. It is said to be the only food crop whose cultivation began so long ago and which was so drastically changed that its origins are obscure.

# Kansas Hereford Bull Places First In Oklahoma Fair

J Real Tex Onward 66, a coming two-year old Hereford bull bred and owned by Johnson Hereford Farms of Smolan, Kansas, won honors during the past week when he placed first in the Junior Yearling Class at both the Oklahoma City and Tulsa State Fairs. These shows [illegible] exhibitors from Pennsylv[illegible] Virginia, Illinois, Missou[illegible] Colorado, Texas, Oklahoma [illegible] Kansas.


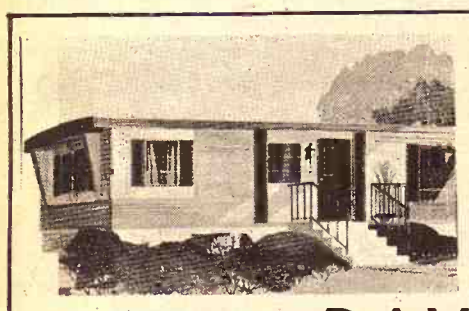

Mobile Homes

SALES, PARKS AND PARTS

We Have All Sizes In Mobile Homes — PLUS — Modular Homes

"We Service What We Sell"

DAVE'S MOBILE HOMES, INC.

2630 TUTTLE CREEK BLVD., MANHATTAN, KS.

Bruce Heptig, Sales Mgr.
Office Phone 913-778-5341
Home Phone 913-776-5266

Mr. & Mrs. Dave Sullivan
Owners —
Phone 913/776-7555



Glamour With Guts

The New International TRANSTAR 4200 4300

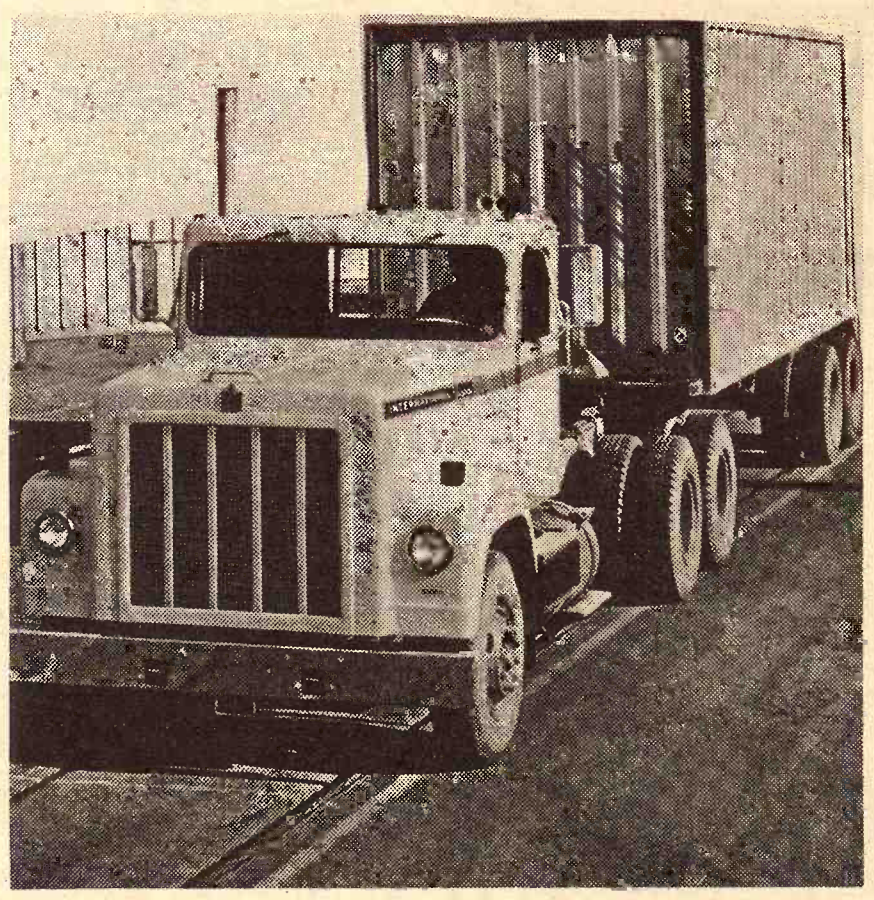

TOTALLY TESTED

The best long-haul truck we've ever built. That's what we wanted this all-new Transtar conventional to be. And as more new designs and features were being incorporated into it, we felt our creation had become the most totally desirable truck of its type.

But we had to know how others felt—the people who count. So we asked them, lots of them. In fact, we made the entire first run of Transtar conventionals part of the largest "pre-sale" customer test in history!

These Transtar 4200 and 4300 series trucks have been tested and proven in the lab, on the road, in every climate, with every type load, under every conceivable driving condition. And operated by every type of driver.

The response was overwhelming. From the big fleets to the owner-operators, drivers put their unqualified stamp of approval on this new Transtar series. Here is a truck that has been totally tested and proven in use before its introduction, the culmination of many years of development. So, move in close. You'll see what we mean.

Get The Facts From These IH Truck Experts

CLOUD COUNTY TRUCK & TRACTOR
119 W. 5th 913-243-1840 Concordia, Ks.

MANHATTAN TRUCK SALES & SERVICE
314 N. 3rd 913-776-9450 Manhattan, Ks.



The Space Race

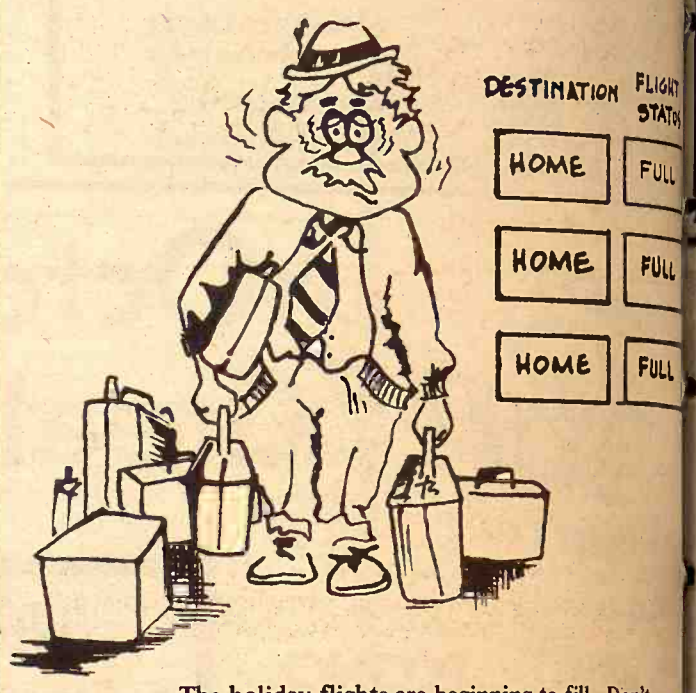


The holiday flights are beginning to fill. Don't wait till the last minute.

Call us now, so we may make those arrangements to fit your convenience. Extra service, no extra cost.

*Make the first stop on your trip at Travel Unlimited.*

618 Poyntz
Across from the Library
Phone 776-4756

Travel Unlimited
YOUR TRAVEL AGENT



SPECIAL SALE ! !

McCulloch 10-10

$164.95 Value

NOW ONLY $148.88

(Limited Offer at Participating Dealers)

Powerful Lightweight Rugged 3.3 Cu. Inch Engine with Manual Oiling

Proven Dependability! over 3/4 Million Mac 10 Series Sold.

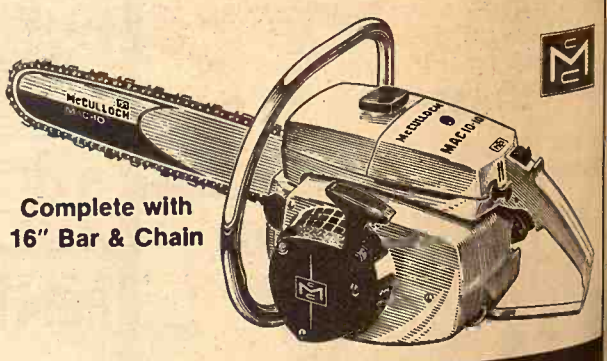

Complete with 16" Bar & Chain

Choose from 6 More Popular McCulloch Models Priced Below $175.00
See our New Mini Mac I . . . Only $99.95

JORDEN IMPL. CO.
Abilene 913/263-2041

BELLEVILLE IMPL. CO.
Belleville 913/527-2261

W W SMITH & SONS
Clay Center 913/632-3148

K-HILL ENGINE SERVICE
Manhattan 913/776-4181

DUMMERMUTH IMPL. CO.
Marysville 913/562-2476

ONAGA TRK & TRACTOR CO.
Onaga 913/889-4841

TOPEKA FARM EQPT.
Topeak 913/233-1374

WASHINGTON IMPL. CO.
Washington 913/325-2301

# Wintering Calves Risky Business

There isn't much to gain by talking out budgets for wintering calves yearlings and break even sale prices because:

No one knows what these cattle will be selling for six months or more from now.

• Aiming at a "break even" price means missing the mark. (If the feeder just "breaks even", he isn't making any profit).

What about the cattle feeder who can't afford the risk of a cattle price break? Here are some actions that can be taken to minimize the risks involved.

• But lighter weight cattle. A light calf will cost less total dollars to buy, will cost less per pound of gain and permits more farm produced gain. This brings the total cost per pound of finished calf down to a lower level than will a heavier calf.

Admittedly, it isn't this simple. (1) The light calves are probably younger and more susceptible to sickness; (2)Death loss is higher, especially so if they don't receive a lot of TLC (tender loving care) when first received; (3) They are more difficult to get started on feed; and, (4) It is harder to judge the quality of the younger calf and easier to get"had."

Despite all the disadvantages, there are many cattle feeders buying light weight calves and making money with them. By the same token, there are too many cattle feeders buying heavier calves and getting further behind every year.

• Keep cattle on the farm longer. Money is made by producing the maximum pounds of gain at a reasonable cost. Two hundred and fifty pounds gain won't do the job but 350 pounds or more should.

• Spread buying and marketing periods over as much of the year as possible. It is extremely risky to buy and sell only once a year.

• Use feedlot and feeding facilities to maximum. Using feedlots, bunks, wagons, etc., for half as many cattle as they can handle makes these costs twice as high per pound of gain.

One more word. If you are one of the feeders who hasn't made any money with cattle the past two years, you better take a good long look at your program and situation before buying any more cattle.

Is it foolish to buy calves at the present prices? The fellow that knows the answer to that question stands to make a mint of money. Unfortunately, (or fortunately) no one knows what will happen to the price of cattle in the next month, six months or 12 months.

About all we can do is speculate and throw in a lot of "ifs". If the economy continues to expand, if the consumer incomes keep raising, if consumer demand for beef continues strong, etc. If all these "ifs" come about, (and right now the guess is they will), beef prices "should" remain strong.

EMPORIA LIVESTOCK SALES CO.

WHO TO CALL:
OLMA PEAK ph. Emporia 316/342-1139
PAUL HATCHER ph. Emporia 316/342-6112
BILL HATCHER ph. Emporia 316/342-3348
GLENN UNRUH Safordville 316/279-3453
VIC PEAK ph. Emporia 316/342-8411
LEE BRYANT ph. Emporia 316/342-6667
WILBUR WHITMAN Cassoday 316/735-2479

Cattle Auctions at 10 am. Each FRIDAY

BARN PHONE 316/342-2426

building blocks

CO-OP Mineral Concentrates provide a solid foundation for building livestock profits. Whether you feed sheep, swine, beef or dairy cattle.

Minerals are essential for efficient gains, top production, vigor and health. CO-OP Mineral blocks and concentrates supply a wide range of calcium to phosphorous ratios, from 4:1 to 1:1. Disease-fighting additives are available plus built-in fly and worm control. All are formulated to latest recommendations by feeding experts.

See your double-circle Co-op for help in selecting the CO-OP Mineral Concentrate that's best for building your livestock operation.

CO OP mineral concentrates

Clay Center Farmers Union Co-op
Clay Center-Bala-Miltonvale-Leonardville
Phone 913/632-3800

Carlton Farm Co-op Assn.
Carlton-Dillon
Phone 913/949-2221
913/336-7228

Manhattan Farmers Cooperative Assn.
Manhattan-Alta Vista-Westmoreland-Onaga
Phone 913/776-9467

Greenleaf Farmers Co-op Elevator Assn.
Greenleaf-Linn
Washington
Phone 913/747-2160

Lindsborg Farmers Union Elevator Co.
Lindsborg-Falun
Bridgeport
Phone 913/227-3342

St. Marys Farmers Union Co-op Business Assn.
St. Marys
Phone 913/437-2434

# Swine Seminars Set In November

A series of swine seminars designed to help producers with some of their most pressing problems is scheduled throughout Kansas in November.

Co-sponsored by the Kansas Pork Producers Council, Kansas State University and local county agents, the seminars will be held at the following locations:

November 6: St. Theresa Church in Mankato, Jewell county; November 7: 4-H Building in Hoxie, Sheridan county; November 8: Co-op Center in Garden City, Finney county; November 9: 4-H Building at State Fairgrounds in Hutchinson, Reno county.

November 13: 4-H Fair Building in Holton, Jackson county; November 14: Armory in Ottawa, Franklin county; November 15: 4-H Building at Fairgrounds in Yates Center, Woodson county; and November 16: 4-H Building at Fairgrounds in Salina, Saline county.

Registration will begin at 9 a.m. at each location, at which time producers may view exhibits and visit with exhibitors.

Wendell Moyer, Extension swine specialist at K-State, said a wide range of subjects important to every producer will be covered during the seminars, including feeds and feed additives, equipment, housing, and health problems.

Activities of the KPPC, swine research, and comments from a prominent producer are also on each day's agenda.



MID-KANSAS
FEEDER PIG SALE
Thursday, Nov. 2
STATE FAIRGROUNDS
HUTCHINSON 1:00 P.M.
3000
FARM FRESH PIGS SELL
All sow herds veterinary inspected on the farms; pigs vaccinated for erysipelas; castrated, weaned and ready to go. For more information contact:
Edwin D. Clarke, Lyons
316-257-2595
Clarence Fischer, Cunningham
316-298-2336
Auctioneer — Larry Giefer

30TH ANNUAL
Kansas Cow Classic
SAT., OCT. 28
STARTS 11:00 A.M.
At The Fairgrounds
ABILENE, KS.

Featuring 65 Head of Kansas Registered Holsteins

The Classic includes some Very Good cows, daughters of Very Good cows, cows and daughters of cows with production records well over 20,000 pounds milk and 800 pounds fat, and outstanding breeding stock of selected State Sale quality.

Sponsored by the Holstein-Friesian Association of Kansas

FOR CATALOGS — Write or phone Frank Anderson, White City 66872, or fieldman Dallas Burton, 657 S. 9th, Salina, Phone 913-827-1531.

MAIL OR PHONE BIDS TO Jim Edwards, Trails End Motel, Abilene, or Dallas Burton.

Auctioneer — Paul Brown, Smolan
Informal Buffet At Sale Headquarters, Trails End Motel
7:00 p.m. Friday, October 27

— AUCTION —
67 ACRES AND HOUSE
Northwest Edge Of The City Of
ALMA, KANSAS

The following described property will be sold by auction to the highest and best bidder, with no reserve whatsoever, on the premises located 3 blocks west of the north main street blinker light in Alma, Kansas, and then 2 blocks north, on

Monday, October 23
Starting At 2:30 p.m.

TRACT 1 — 14 acres — Fronts approximately 387 feet along the west side of Nebraska Street (which is the west city limits of Alma) and extends one quarter mile to the west. Includes a 15 ton Howe livestock scale with 20' platform and scale pen, cattle sorting and working alleys, pens, fence line feed bunks, 12' stock water tank and underground water lines.

TRACT 2 — 39 Acres — Fronts approximately one quarter mile along the west side of Nebraska Street and extends one quarter mile west. Joins tracts 1 and 3 on the north side. Includes 20x70 pole frame hay barn, old livestock barn, loading chute, pens, alleys, fence-line feed bunks, trench silo, pond, and underground water lines.

TRACT 3 — Two bedroom home — Full basement, kitchen, living room, dining room, dining room, front and back porches, forced air heat. On city sewer. City water available across street. Faces east and fronts on west side of Nebraska Street for 150'. One story, good repair.

TRACT 4 — 13 Acres — Lays 10 rods north of Tract 2. 30 rods wide by 78 rods long on the north side and 60 rods long on the south side.

SELLING ORDER — The tracts will be sold in the order listed above. They will not be offered together as one unit.

TERMS — 20 percent of the purchase price to be paid down day of sale, balance upon delivery of merchantable Abstract of Title and Warranty Deed.

POSSESSION — November 24, 1972.

TAXES — 1972 taxes and prior taxes to be paid by seller.

INSPECTION — The house on Tract 3 will be open for inspection Sunday, October 15 from 3 to 5 p.m. Shown at other times by appointment only by contacting Jim Kirkeminde, auctioneer & broker, Topeka, phone 357-7161.

ATTRACTIONS — These acreages represent typical Flint Hills beauty and a scenic setting for residential building. They also represent the choice direction for expansion of much needed and desired home building sites for the City of Alma.

CITY UTILITIES — Alma has a recently constructed sewage treatment plant as well as a new water supply reservoir up in the hills. Natural gas is also available.

IDEAL AREA CENTER — Alma is on US 99 and 3 miles south of I-70 and within easy driving distance of Manhattan, with KSU and several small industries, Wamego with a new packing plant in its near future, and Topeka with the state capital and large and small industries. These make Alma the ideal place to live. If the trend of the past few years continues in the years just ahead it appears that these acres will have a very strong increase in demand.

Drive out and see for yourself. We think you will agree that these acres at Alma are ideal for homes and for your investment as well.

SELLING AFTER THE REAL ESTATE
Two Columbian steel feed tanks on legs and a 40' steel boxcar.

Manhattan Production Credit Assn., Owner
Manhattan, Kansas — Phone 913-776-7061
Floyd A. Rutherford, President Owen A. Duer, Vice-Pres.
Sale by Kirkeminde Realty
Jim Kirkeminde, Auctioneer & Real Estate Broker
214 W. 6th, Topeka, Ks. 66603 Phone 913-357-7161



s Hereford
laces First
ahoma Fair

ex Onward 66, a coming
d Hereford bull bred and
ohnson Hereford Farms
Kansas, won honors
ast week when he placed
Junior Yearling Class at
lahoma City and Tulsa
State Fairs. These
exhibitors from
Virginia, Illinois,
Colorado, Texas,
Kansas.

TheSpace

The holiday flights are beginning to fill. D
wait till the last minute.

Call us now, so we may make those arrang
to fit your convenience. Extra service, no
cost.

e first stop on your trip at Travel Unlimited.

8 Poyntz
ross from the Library
one 776-4756
Travel Un
YOUR TRAVE

SPECIAL SALE!
McCulloch 10-10
$164.95 Value
NOW ONLY $148
(Limited Offer at Participating Deal

werful Lightweight
gged 3.3 Cu. Inch
gine with Manual Oiling
Proven Depend
over 3/4 Mil
Series Sold.

mplete with
Bar & Chain

oose from 6 More Popular McCulloch
Priced Below $175.00
See our New Mini Mac I . . . Only $

EN IMPL. CO.
e 913/263-2041
EVILLE IMPL. CO.
lle 913/527-2261
SMITH & SONS
enter 913/632-3148
L ENGINE SERVICE
ttan 913/776-4181
DUMMERMUTH
Marysville
ONAGA TRK &
Onaga
TOPEKA FAR
Topeak
WASHINGTON
Washington

# Dairy Specialist Stickler For Sound Program

The dairyman who gets the most profits for his efforts "does everything right," contends a Kansas State University Extension dairyman.

"In a relay race the team loses when just one member drops the baton; likewise a dairyman can't afford to make a mistake if he is to get the profit he's entitled to," says Ralph Bonewitz.

A profitable operation begins with understanding the cow, he believes. Gentle treatment and calm surroundings are necessary for the important steps to be carried out.

"Begin with observation of milking procedures," advises Bonewitz. "Washing and massaging the udder causes a stimulation of the nerve endings, which releases a hormone called oxytocin from the pituitary gland.

"In the udder oxytocin causes a contraction of the muscle tissue, thus expelling milk into larger ducts and cisterns. Response to oxytocin will begin 50 seconds after washing and massaging the udder and will last two to 10 minutes, depending on the quantity released."

Bonewitz believes stimulation should begin a minute or two before the milking machine is attached. This is an extremely important interval.

If stimulation is performed five or 10 minutes before the machine is attached, much of the effect of oxytocin will be lost.

Kansas State University research shows that a milking delay of eight minutes after stimulation decreases milk yield five percent and increases machine time 14 percent.

A milking machine should not be placed on a cow until her teats are plump and fully distended from the pressure of the milk, reminds Bonewitz.

Check your machines closely—you may find that changes are necessary to bring older installations to present day standards. Bonewitz recommends regular equipment checks and prompt repairs.

Lactation treatment, dry period treatment, and dipping of teats after milking are important factors in Mastitis control, points out the K-State specialist.

He believes in using bulls that sire daughters with the "will to milk." Since genetics set the ceiling for herd production, dairymen should use bulls with a high predicted difference of at least 400 pounds of milk.

"If young bulls are used, breed to many well selected young sires and use on only 20 percent of the herd," Bonewitz advises. "Feed cows plenty of grain and roughage, and be sure to include needed energy, protein, minerals and vitamins in the feed."

Bonewitz is a stickler on cleanliness, proper feeding, and a sound vaccination program.

# Corn Leaf Blight Not Worrying Farmers Today

One of the worst farm crop disease epidemics in history threatened to wipe our America's corn producers in 1970 and 1971.

Today, southern corn leaf blight (SCLB) is of virtually no concern to anyone. It is almost as if the disease never existed.

Few SCLB cases were identified in the U.S. this year. This is in stark contrast to the thousands of acres of brown and fallen stalks of Fall, 1970, in the south, and Fall, 1971, in the cornbelt. Kansas had some fields of blight in 1971, but they didn't prevent a record corn crop. Many states weren't so fortunate.

The concern today isn't over crop loss from SCLB but over the possibility of a national corn surplus.

"It was an almost miraculous recovery," says Claude King, Extension plant pathologist at Kansas State University.

"The problem of 1971 reminded me of 1962 and 1963, when northern corn leaf blight cut production in half in some parts of Kansas. But it was cured in one or two years."

The latest recovery required a major change in the way hybrid corn seed is produced. A source of male-sterility used universally by plant breeders to 1970 carried with it a susceptibility to race T of SCLB—the culprit in the '70 epidemic.

Seed companies began to the breeding material that corn hybrids to be susceptible to race of the blight, explains King required a return to detasseling and seed-bearing in hybrid seed fields. This higher costs to the seed breeders farmers.

The changeover to blight-tolerant corn has been completed. cytoplasm seed (the susceptible type) was sold for the current Therefore, there was no blight. credited quick action by scientists for halting the epidemic.


120 HEAD CHOICE ANGUS CATTLE

Auction SALE

**Saturday, October 21**

Starts 12 Noon — Lunch Served
Since the Adell Farms have been sold we will sell the following to the highest bidder located 2 miles south of Waconda Reservoir spillway south of Glen Elder, Ks., and ½ mile east. Watch for auction signs.

**CATTLE**

56 head of choice Angus cows, 3-5 years old. The cows have always been on the Adell Farms. Bred to Angus bulls.
10 head of choice Angus 1st calf heifers, bred to Angus bulls
52 head of Angus steer & heifer calves weighing from 300 to 550 lbs.
2 Angus bulls 2 and 3 years old
20 head of feeder shoats

**Farm Machinery**

1970 IHC 1256 diesel tractor, Wheatland model, equipped with dual wheels, dual hydraulic, buggy top and has 1250 actual hours. Tractor is in excellent condition.
1970 IHC 656 gas tractor equipped with hydrostatic drive, dual hydraulic rock shaft, in excellent condition
Nu Way hydraulic loader with 5' hydraulic bucket, fits 656 tractor
1969 IHC 16x10 hoe drill
1969 Sunflower 14' offset disc
1968 New Holland baler Model 268 with PTO
Sunflower 15' V blade
1970 IHC 6 row front mounted cultivator
NuWay bale accumulator
NuWay bale handler attachment for loader
18' bale elevator with motor
Kent 27' Hydraharrow
Massey Harris 44 row crop tractor
Hutchinson Royal 40' auger with Briggs & Stratton 9 HP engine
MH 7' mower
Two 4" 20' augers
Two 1 HP electric motors
Two IHC hay trailers

**PICKUP**

1970 Chevrolet ½ ton 4 wheel drive pickup, has 4 speed, V-8 motor, and in excellent condition

AUCTIONEER'S NOTE — Your opportunity to buy one of the finest Angus cow herds to be offered for sale, late model very clean machinery, at genuine auction to the highest bidder. Terms cash.

**Mr. & Mrs. Dale Adell**

Sale by Gerald Zimmer Auction & Real Estate, Phone 913-738-2010
Gerald Zimmer, Auctioneer & Broker
Lee Green & Keith Shamburg, Auction Clerks & Real Estate Salesmen



Auction SALE

**Saturday, October 28**

Starts 12 Noon — Lunch Served
Due to the death of my husband, I will sell the following at public auction to the highest bidder located from Wamego, Ks. 17 miles north and 1½ east, or from Wheaton 6 south & 1½ east. Watch for auction signs.

**Farm Machinery**

1968 Gleaner F combine, 18' with air conditioned cab, diesel, accumulator for header. Combine in field ready condition
IHC H tractor, new rubber, runs good
IHC Super C tractor, new rubber, runs good, has narrow and wide front end
1971 BMB trailer type rotary mower, 6'
Owatonna Model 210 36' hay & grain elevator, like new with hopper
IHC 13x7 drill; IHC 2 bottom plow
IHC cultivator; IHC loader fits C; IHC weeder; IHC 7' mower; New Idea manure spreader.
Boom sprayer, tractor mounted; 2 hay trailers; Continental post hole digger; 4" 12' auger; IHC 2 row lister; machinery for salvage.

**TRUCKS**

1964 GMC 2 ton truck with 15½' Giant bed, 2 speed axle, real good rubber, 42" sides, hoist, truck in real good condition.
1958 Ford 2 ton truck with Giant box and stock racks, 2 speed axle, good rubber, V8 motor, recently overhauled.

**HAY & OATS**

700 BALES OF ALFALFA: 700 BALES OF PRAIRIE HAY: 300 BUSHELS OF OATS

**MISCELLANEOUS**

Big Husker 60 bu. hog feeder; Pax 40 bu. hog feeder; overhead gas tank; pump jack; oil heater; 11x28 tractor chains; feed bunk; tools; grindstone; wood heating stove; buzz saw.
Pipe clothesline poles; broadcaster; Skunk chain saw; brooder stove; electric motor; bench grinder; stock saddle; corn sheller; many other items found at a farm auction.

**HOUSEHOLD GOODS**

Servel gas refrigerator, apartment size; gas range; solid oak kitchen cabinet with sliding door; Maytag conventional washer.
Real old dining table with buffet & 6 chairs; divan; 9x12 wool rug; dresser; chest of drawers; oak chairs; metal bed.

Terms — Cash

**25 CATTLE**

24 head of choice Angus cows 7 years old, start calving 1 Nov., bred to Angus bull
Angus bull 4 years old, out of a reputation herd. This is an extra good bull.

**Mrs. Leo Orsborn**

Sale by Gerald Zimmer Auction & Real Estate, 913-738-2010, Beloit, Ks.
Clerk & Cashier, First National Bank, Wamego, Kansas



**DUROC HOG SALE**

**Saturday, October 21 — 1:00 pm**

At The Farm 1½ Miles North Of Caney, Kansas

50 Test Station Boars complete feed & scanogram data
75 open gilts and a few just mated
Unrelated breeding s
We'll be delivering in Kansas and other points on mail & phone orders which we guarantee 100 percent.
Write or call for catalog

**MESSNER FARMS**

Claude Messner & Son, Caney, Ks. 67333
316-879-



Our purebred bull

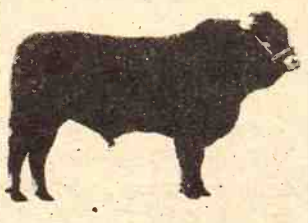

**PRAIRIE CHIEF**

IS "CHIEF" OF THE "PRAIRIES"

PRICE-McCOY
Reading, Kansas

LIMOUSIN
(FOUNDER MEMBER NO. 12)

Price-McCoy Limousin Ranch

**FALL PRODUCTION**

**NOV. 4 SAT. SALE 12:00 NOON**

At The Ranch 12 Miles Northeast Of EMPORIA, KANSAS

— *Featuring* —

**"PRAIRIE CHIEF"**

**125 LOTS**

10 — Halfblood Pompadour Heifers with 3/4 Calves by Dandy
40 — Halfblood Bred Heifers by Diplomate and Dandy from Hereford Dams. Bred to Prairie Chief to Calve in Feb. & March
30 — Halfblood Bred Heifers by the $176,000 Dandin C from Hereford Dams. Bred to Prairie Cheif to Calve in Feb. & March
10 — Outstanding Red Angus Cows with September Prairie Chief Calves
5 — Brown Swiss Cows with Halfblood Calves or Heavy Springers
10 — Big, Rugged Service Age Halfblood Bulls
20 — Top Quality Limousin Club Calves to Sell at 3 p.m.

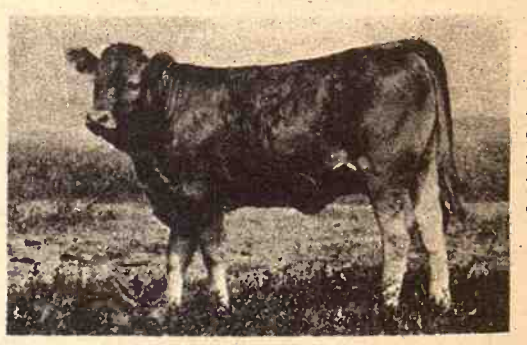

*MISS PRAIRIE CHIEF* — A typical daughter of the great Prairie Chief. See her sale day and select your females carrying the services of Chief.

*Free Lunch Sale Day — Bar-B-Q Limousin Beef*
*Sale Headquarters* — Ramada Inn, Emporia, Kansas

**Free Delivery — Anywhere within the continental U.S. with a minimum purchase of $4,000. Cattle to be delivered at our earliest convenience.**

*For Performance, Pedigree and Breeding Information. Write for Your Free Catalog Immediately.*

BEN & RUTH PRICE 316-699-3855 H. A. McCOY 913-993-5568
Sale Manager: American Cattle Services — Ken Holloway, Edgar Hamm
Route 4, Frederick, Oklahoma 73542, Phone 405-335-3006
Auctioneer — C. K. "Sonny" Booth, Welch, Oklahoma, Phone 918-788-3265

southern corn leaf blight of virtually no concern to is almost as if the disease ted.

LB cases were identified in his year. This is in stark the thousands of acres of fallen stalks of Fall, 1970, th, and Fall, 1971, in the Kansas had some fields of 71, but they didn't prevent corn crop. Many states fortunate.

ern today isn't over crop SCLB but over the of a national corn sur-

an almost miraculous says Claude King, Ex- nt pathologist at Kansas ersity.

oblem of 1971 reminded and 1963, when northern blight cut production in e parts of Kansas. But it in one or two years."

st recovery required a ge in the way hybrid corn seed is produced male-sterility universally by 1970 carried susceptibility to SCLB—the culprit epidemic.

Seed companies the breeding corn hybrids to race of the blight required a detasseling and in hybrid seed higher costs to the farmers.

The changeover corn has been cytoplasm seed type) was sold for Therefore, there credited quick for halting the

DUROC HOG SALE
rday, October 21 — 1:
At The Farm 1½ Miles North Of Caney, Kansas
tion Boars complete feed & scanogram data
ts and a few just mated
Unrelated
elivering in Kansas and other points on mail
e guarantee 100 percent.
Write or
MESSNER FARMS
essner & Son, Caney, Ks. 67333

McCoy Limousin Ra
L PRODUCTIO
4 SALE 12:
NOO
The Ranch 12 Miles Northeast Of EMPORIA, KA
— Featuring —
"PRAIRIE CHIEF"
125 LOTS
lfblood Pompadour Heifers with 3/4 Calves by Da
lfblood Bred Heifers by Diplomate and Dandy from
ms. Bred to Prairie Chief to Calve in Feb. & March
lfblood Bred Heifers by the $176,000 Dandin C
ms. Bred to Prairie Cheif to Calve in Feb. & March
tstanding Red Angus Cows with September Prairie
wn Swiss Cows with Halfblood Calves or Heavy
, Rugged Service Age Halfblood Bulls
Quality Limousin Club Calves to Sell at 3 p.m.
MISS PRAIRIE
A typical
great Prairie
sale day
females carry
of Chief.
nch Sale Day — Bar-B-Q Limousin Bu
dquarters — Ramada Inn, Emporia, Kan
— Anywhere within the continental U.S.
ase of $4,000. Cattle to be delivered at
Pedigree and Breeding Information. Write for
ely.
H. A. McCOY
PRICE 316-699-3855
American Cattle Services — Ken Holloway, Edge
4, Frederick, Oklahoma 73542, Phone 405-335-
K. "Sonny" Booth, Welch, Oklahoma, Phone

# Five Suggestions Listed To Help Pork Producers

The USDA's special pork marketing team concluded eight months of fact-gathering and opinion-hunting by listing for the pork industry five suggestions for improvement of grading, production research and better market information.

The recommendations, outlined by Jack H. Armstrong, Farmers Cooperative Services, focused on (1) production practices to upgrade the pork industry. The marketing team said the industry should define different types of swine production units and estimate costs and returns of each unit for producers; determine effects of unit size on feed efficiency, growth rate, health and pork quality; determine the most effective and efficient methods of handling swine wastes; identify causative agents and develop prevention and control practices to reduce incidence of diseases and parasite infestations, particularly those that may have a catastrophic effect on the entire swine population.

Improvements, the team said, should also include intensified research in breeding, reproduction and nutrition to increase the number of pigs marketed per sow; and factors responsible for pork stress syndromes should be established; and national standards for evaluating superior sires should also be established.

The team suggested (2) that the industry encourage feeder pig producers to assemble larger lots of pigs at fewer markets, comingle and sort, using USDA feeder pig standards; expand and encourage use of slaughter hog values expressed on carcassweight basis reflecting value of wholesale cuts and by-products; establish a mandatory method of carcass evaluation when selling on carcass weight and grade basis using uniform grades and carcass prices.

They also suggested the development of an area, regional or national electronic carcass price negotiating system for selling slaughter hogs, incorporating producer-animal identification, uniform grading and selling with minimum movement to slaughter.

The team suggested (3) a uniform mandatory system of producer and slaughter hog identification should be established. This system, they said, should be an integral part of the marketing system and should be designed to reward individual producers for marketing high value animals and to assure consumers of the highest quality pork products.

Suggestions included (4) those to implement a quality pork grading system to improve consumer acceptance of pork products and institute programs to further identify quantitative and qualitative attributes of retail fresh and processed pork products; and (5) strenghten outlook information—short, intermediate and long run—to help producers make production and marketing decisions that will minimize variations in supply and encourage producers to take a more active part to shape the industry through association work or individually.



"Emulous—Certified Meat Sire" Dispersion of the Century
GUARANTEED DISPERSION of the LAFLIN ANGUS HERD
WED., OCTOBER 25 -- 10:00 A.M.
At the Ranch Olsburg, Kansas
The Largest Concentration of Certified Meat Sire Emulous Lineage Ever To Sell

EMULOUS 16

Selling . . .
--OVER 300 HEAD--
3 HERD BULLS
150 Performance Tested Females with Calves At Side

Featuring the Get, Service & Sale Of:
EMUOUS 16—Certified Meat Sire 223. 365 day wt. 1,160 lbs. Gained 3.90 lbs. per day on official 140 day test.
EMULOUS 507
365 day wt. 1,135 lbs. Gained 368 lbs. per day on official 140 day test. Present weight 2,070 lbs.
EMULOUS 7086
365 day wt. 1,005 lbs. Gained 3.80 lbs. per day on official 140 day test.

The Get & Service Of:
TN 9 DUPLICATE, in the process of being certified. 365 day wt. 1,100 lbs. Gained 3.50 lbs. per day on official 140 day test.
EMULOUS 335
Yeraling weight 1,170 lbs. Gained 4.14 lbs. per day on official 140 day test. Mature weight 2,415 lbs.

THE FEMALES SELLING are large framed, top performance, including over 70 sired by Emulous of Tail N9 (CMS), Emulous 335, Emulous 507, and Emulous Para. Many of them have 5 and 6 Certified Meat Sires appearing in the tabulations.

A Once In A Lifetime Opportunity To Add Top Performance Tested Females To Your Herd

FOR CATALOG CONTACT:
J. B. McCORKLE, SALE MGR., RT. 20, KANSAS CITY, MO. 64155
Nebraska Farmer Rep. will attend

Laflin Ranch Olsburg, Kansas 66520
BOB LAFLIN—PH. 913-468-3529

7% TAX EXEMPT INTEREST
KANSAS MUNICIPAL BONDS
Industrial REVENUE BONDS—$5,000 Denomination
Equivalent to More Than 9½% Yield
on Taxable Investment Returns
Sold on Prospectus
Call or Write ...
A. H. Speer Co.
INVESTMENT BANKERS
220 W. Douglas — Suite 150 Page Court
Wichita Phone 316—267-8722 Kansas 67202.
For Circular and Further Information
Clip and mail this coupon.

A. H. Speer Co.
220 W. Douglas
150 Page Court, Suite 150
Wichita, Kansas 67202
Please send information on how I can obtain Tax Exempt Income.
Name .....
Street .....
City .....

Auction SALE
Saturday, October 21
Starts 12:30 Noon — Lunch Served
City Auditorium
DELPHOS, KANSAS

ANTIQUE
AND COLLECTORS ITEMS

Birdseye maple dresser, beveled mirror; birdseye maple dressing table; birdseye maple rocker; cherrywood covered wagon carpet chair; Pearson sectional bookcase.

Buffet, leaded glass doors, oval beveled mirror; solid oak dining set; fainting couch; Edison phonograph; 2 trunks; 50 Edison records; commode; U.S. Apex floor model radio;

Western cottage organ, bought in 1892; 2 small oak rockers; large hi-back rocker; Townley treadle sewing machine.

Nice mohair divan and chair; Kroehler divan; full length beveled mirror on stand; iron bed; wooden wardrobe; corner table; straight chairs; wood or coal cook stove.

DISHES & SILVERWARE

Depression glass, cabbage rose, pink, app. 100 pieces; plate & 4 saucers, Germany; Meakin ironstone sugar bowl.

Late Carnival eggnog set; Blanks drip coffee pot; shaving mug; other odds & ends; fruit spoons and knives; butter knives; roasting ear holders; berry & sugar spoons; grapefruit spoons; cupboard; flour box; rolling pin.

Small Aladdin electric lamp; floor lamp, head of horse with fish tail design; 2 wooden candle holders; 2 depression candle holders; brass light fixtures; clear kerosene lamp; small wood lamp.

Needlecraft magazines 1913-1928; antique feed cart; bottles; meat cleaver & saw; old canes; baskets; cigar boxes; pictures; pots & pans; books; tools.

Terms — Cash

Mr. & Mrs. Maurice Carver
Auctioneer — Melvin Zuker
Clerk — Dick Todd

THE FOLLOWING ITEMS WILL BE SOLD FOLLOWING THE CARVER SALE, AT THE SAME LOCATION

Set of 8 Bavarian dinnerware, some chipped, other pieces too; Red Star Prussia cake plate; blue milk glass berry set; odd pieces depression glass; Italian hand-painted plate; hand blown & etched glass pitchers.

Jim Beam bottles; Avon bottles; tin toy truck; pottery alphabet baby plate; tin alphabet baby plate; copper boiler; Meakin ironstone; zinc boiler; kerosene lamps; wooden keg; 8 gallon crockery jar with lid; 2 gallon crock tea container with spigot; 4 bars Avon soap 30 years old.

Old bottles, some medicine bottles, old perfume bottle; old books, magazines, maps, picture frames; hand churn; old jewelry; other items.

Singer upright vacuum cleaner; GE portable hair dryer; GE iron; waffle irons; cast ironware; ironing board; Tupperware; Wearever.

1HP electric motor; automatic "tractor" lawn sprinkler; electric emery grinder; lawn mower; lawn seeder; electric jig saw; hand tools; yard ornaments; Polaroid Model 900 camera and kit; other items too numerous to mention.

Terms — Cash

OWNER — BARBARA HAWKINS

Call Us Collect Now
(913) 827-4404
The biggest difference in grain dryers is the dried grain.

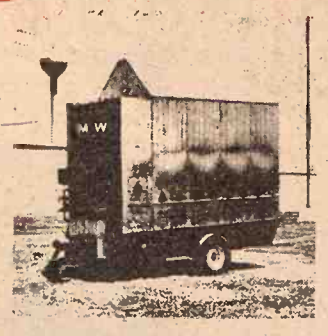
MODEL 155 (125 bu./hr.)

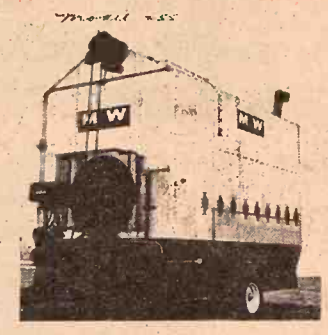
MODEL 255 (250 bu./hr.)

MODEL 450 (450 bu./hr.)

MODEL 650 (600 bu./hr.)

An M & W Perfect Kern'l Grain Dryer is engineered to dry grain uniformly, evenly and automatically. An M & W Perfect Kern'l Dryer does not operate on "averages" as do many others — plus there's no stirring or no recycling to damage grain. Stresses cracks are kept to a minimum from drying to cooling and auger out.

If you're as concerned about quality in drying grain as you were in planting, fertilizing, cultivating and harvesting it . . . you'll appreciate an M & W Perfect Kern'l Dryer.

*There are several Perfect Kern'l Dryers in your area — contact us today for a tour.*

FREE: Profit Calculator

When comparing moisture removal rates remember — M & W Perfect Kern'l rates are based on 10 points of moisture removal. Many other manufacturers base theirs on 5 points removal.

*Pollution control equipment is now available on all four models —*

EVCO DISTRIBUTING, INC.
Phone Collect
(913) 827-4404

EVCO DISTRIBUTING, INC. — P.O. BOX 956
United Life Bldg. — Salina, Kansas 67401
Please send information on your grain dryer Model (s):
☐ 155 ☐ 255 ☐ 450 ☐ 650
Send also the "GRAIN PROFIT CALCULAOR"
I'm interested in a tour of owners
NAME .....
ADDRESS ..... PHONE .....
CITY ..... STATE ..... ZIP .....

FARMERS OUTLOOK

L.H. Simerl

# Grain Shortage —How Severe?

**The Grain Shortage:** How severe is it? The answer to this question would help farmers sell their crops to good advantage.

The widespread crop failures and losses in Europe and Asia are boosting our export to levels undreamed of a year ago. Even so, our reserve supplies appear to be more than ample to meet all domestic needs until our 1973 crops become available.

**Corn Supplies and Utilization**

According to recent estimates by the USDA, our supply of corn for the marketing year that began October 1 consists of about 1,100 million bushels of old corn plus a new crop of 5,124 million bushels (as estimated at the first of September). That makes a total supply of about 6,225 million bushels.

The utilization of corn during the year just beginning was forecast as follows: feed for livestock and poultry—4,017 million bushels, about 100 million more than was used in the year just ended; corn used for food, industrial products, and seed—408 million bushels; and exports, 875 million bushels. Such exports would be about 90 million more than was exported in 1971-72, and 358 million more than was shipped our in 1970-71.

These expected usages of corn total about 5,300 million bushels. Taking this amount from the beginning supply would leave about 925 million for carry-over a year hence. That would be 175 million less than the carry-over this fall, but 262 million bushels more than the carry-over last fall—after the corn blight in 1970.

Even if the actual utilization of corn exceeds the government forecast by as much as 200 million bushels—which seems to be very unlikely—the carryover next fall would be at least as large as it was a year ago following the short crop of 1970.

**All Feed Grains, Wheat, and Soybeans**

The carryover of the four feed grains combined (corn, sorghum grains, oats, and barley) is around 48 million tons; and the new crops will add just 189 million tons, according to USDA grain economists. Thus, the total supply is expected to be about 237 million tons. Domestic use and exports are forecast at around 196 million tons, which would leave 41 million tons for carryover next year. This would be 8 million more than the 33 million tons carried over a year ago.

Our wheat supply for the year that began July 1 included 865 million bushels of old wheat plus a new crop of 1,560 million, making a total of 2,425 million bushels. The USDA forecasts a whopping export total of 1,125 million bushels, nearly 500 million more than was shipped out last year. The amount used for flour and other food products will be about 525 million bushels, about 67 million will go for seed, and probably 175 million will be used for feed. The expected disappearances, therefore, is about 1,890 million bushels, which would leave more than 500 million bushels for carryover next July 1.

The soybean situation is quite different. The carryover of old beans on September 1 was only about 72 million bushels—and most of them were gone before the new crop became available. Soybean yields are reported to be good, but field losses may be greater than usual.

At the first of September, the USDA estimated the 1972 soybean crop at 1,286 million bushels. If Russia takes 40 million bushels as expected, and our other markets take as much as they did in 1970-71, soybean stocks will be down around 70 million bushels again by next September 1.

**L. H. Simerl**
**University of Illinois**

**TRACTOR ROLL BAR REQUIREMENT EXPECTED**

Farm tractors are sure to be required by the Labor Dept. to have roll-over protection bars (if they are operated by hired labor) within a year. Standards fitting construction tractors have been announced. The department is impressed by the effectiveness of roll bars in preventing fatal accidents.

**STORED GRAIN INSECTS COULD BE BIG PROBLEM**

Stored grain insect damage potentially could be greater than several years, KSU entomologists warn. They warn to clean your grain bins thoroughly, get infested grain off the premises, and get malathion applied to new grain as it enters.


WE BUY FAT HOGS
Mondays thru Fridays 9 a.m.-3 p.m.
AT UNION PACIFIC STOCKYARDS
MARYSVILLE, KANSAS
Clougherty Packing Co.
NO COMMISSION NO SHRINKAGE
We may not have the best hog market every day, but we may have the best market the day you wish to sell your hogs.
BONDED FOR YOUR PROTECTION
MARK WILKIE
Resident Buyer Phone 562-2050



SELLING CATTLE AND HOGS
EVERY MONDAY
AT 12:30 NOON
Council Grove Livestock Commission Co.
Special Calf & Stocker Sale
MONDAY, OCTOBER 16
Along with our regular sale. Get your calves listed early, and we will get you the buyers.
Auctioneer — Verlin Green
For Listings or Information:
Sale Barn Phone 316-767-5805
Leland Zerbe, Co-Owner, 316-767-5424
Kenneth Muller, Co-Owner, 316-767-6321



8th Annual 3-Breed & Modern Crossbreed
CLUB CALF SALE
SAT., OCT. 28, 1972
Starts 12 Noon — Manhattan Commission Co.
Manhattan, Kansas

This Shorthorn heifer was reserve champion at the spring show at Fort Worth, 1972.

Angus – Hereford – Shorthorn
And Popular Modern Crossbreeds
ANGUS x SIMMENTAL — SHORTHORN x SIMMENTAL — SHORTHORN x ANGUS x SIMMENTAL — SHORTHORN x ANGUS x CHAROLAIS x HOLSTEIN — SHORTHORN x ANGUS x HOLSTEIN — SHORTHORN x CHAROLAIS — ANGUS x CHAROLAIS — ANGUS x CHAROLAIS — HEREFORD x SIMMENTAL — HEREFORD x ANGUS x LIMOUSIN

HE'LL SELL
This Simmental-Shorthorn-Angus cross will be one of the calves selling.

Don't Miss This Sale
For Top Show Prospects

100 HEAD CLUB CALVES SELL

- Thick, stretchy, heavy-muscled good boned calves.
- Sired by high gaining, performance tested, good carcass bulls.
- Calves from previous sales have been champions at major shows throughout the nation.
- Last year, calves went to eight states.
- This year's calves are modern type and better than ever.

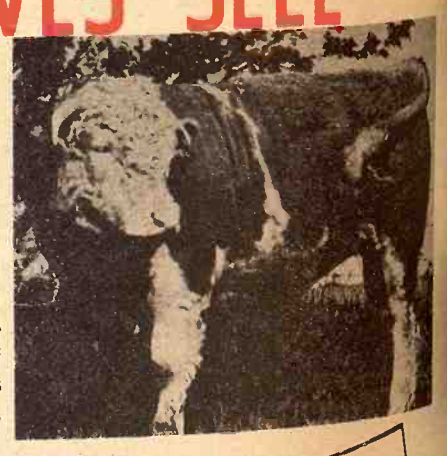

This Simmental bull is the sire of some of the calves selling.

To see these calves, their dams, or herd sires before the sale, or for more information, contact us:

FOSTER KRETZ
Auctioneer

FAGERBERG ANGUS RANCH
Phone 913 468-3338
Olsburg, Kansas

WILLARD OLSON
Phone 913 468-3515
Olsburg, Kansas

PETE HAWKINSON
Phone 913 537-7801
2028 Arthur Dr. Manhattan, Ks.

Fagerberg - Olson - Hawkinson



Auction SALE
Saturday, October 21
Starts 1 p.m.
319 S. 7th Salina, Kansas
TRUCKS, TOOLS
HOUSEHOLD GOODS & MISC.
1958 GMC 1 ton truck, V8, dual wheels, new tires, metal box & racks, underbody hoist
1954 Chevrolet ¾ ton pickup
1948 Ford F800 LWB heavy duty winch truck, runs good
1949 Studebaker 1½ ton truck, needs motor
1946 Ford 1½ ton, bed & hoist, good rubber
Platform scale; lots of hand tools of all kinds; garden tools; pump jack; log chains; boomers.
Electric motors of all sizes; 5 gal. GI gas cans; anvil; aluminum ladders; pipe vise; small safe; adding machine; new Century 220 amp electric welder.
2500 used cleaned face brick; Wards 2 door refrigerator, good; Coronado wringer washer; good 9x12 green carpet; other household goods. Dozens of items of all kinds too numerous to list.
Terms — Cash
JOHN COWAN
Roger A. Johnson & Son, Auctioneers
John W. Heline, Clerk

# Manhattan Commission Co. INC.

SALE STARTS 11:00 A.M. SHARP

SALE EVERY Thursday

Supplement to:
Beatrice Daily Sun
Grass & Grain

## Sedlacek's 82nd Anniversary HARVEST SALE

SEDLACEK'S
Phone 913/337-2345
Furniture and Appliances
HANOVER, KANSAS

Closed Sundays

## Open Every Nite 'til 9

## Sale Starts October 18 ENDS Oct. 28

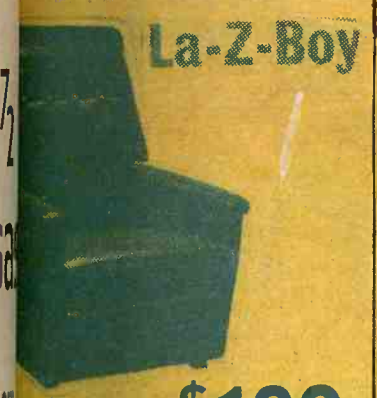

La-Z-Boy
...a-Rocker or Cloth
...red $189.95 NOW
$139

GENERAL ELECTRIC
Thin Line Refrigerator Freezer holds over 18 lbs. 5 removable shelves. Adjustable temperature control.
$129.95 W/T

SNUGGLE BAG CHAIR

Curl up—It's a Pillow Chair! Lie Down—It's a Recliner! Lean Back—It's a TV Back Rest!

So Comfortable you won't want to get up
• Thousands of tiny polystyrene pellets conform to your body's shape
• Shiny leather look! Nylon-reinforced vinyl looks like leather, wipes clean with a damp cloth

NOW FOR ONLY WHILE THEY LAST $14.95

Exclusive Double Stretch Hose
Telescoping Extension Wand
Model 858
• Combination Rug and Floor Nozzle
• Upholstery Brush
• Crevice Tool
• Dusting Brush

$25.95

...ral New 1973 Portable Television
UHF Operation
VHF Channel Selector

Turn Set On
Adjust Volume Instant Play
...o Control Adjust ...re Quality While They Last
$59.95

Nylon Carpet
Needs No Pad Rubber Back

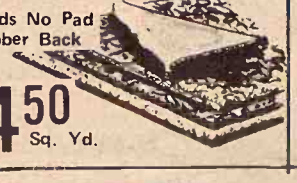

$4.50 Sq. Yd.

A PERFECT DUAL PURPOSE SOFA
STUDIO SLEEPERS
Sleeps Two
$39.95

Nylon Cover Mastercraft

Living Room Sofa
$299.95 Value
139.95

BOSTON ROCKER
Highback, Sturdy Constructed
$16.95

BUILT-IN GE DISHWASHER
Three Level Washing Action
Sale Price
$169.95

SEALY Full Size Innerspring Mattress Sealy Sterling
$26.95

Indoor/Outdoor Carpet
While it lasts
$1.69 Sq. Yd.

THE NEW HOOVER DELUXE DIAL-A-MATIC

Triple Action Cleaning
2 cleaners in one
Model 1149
69.95

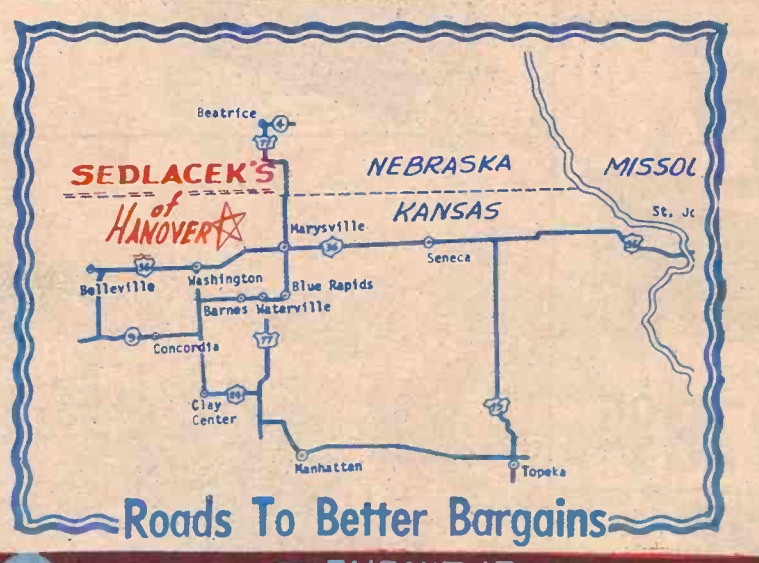


Roads To Better Bargains

BIGGEST FREEZER VALUE

• Built-in Safety Signal Light
• Counter Balance Lid
• High Density Insulation
• Adjustable Thermostat Control
• Heavy Duty Compressor
• Baked Enamel Finish Inner Liner
• Static Condenser (No Fan Required)

Maximum Food Protection
Trouble-Free Sealed Power Unit
Deluxe Home Freezer
129.95 W/T

FURNITURE and APPLIANCE
Sedlacek's

Phone 337-2345
HANOVER, KANSAS

---

ROLL BAR
...MENT EXPECTED
...actors are sure to be ... the Labor Dept. to have ...otection bars (if they are ... hired labor) within a ...ards fitting construction ...ve been announced. The ... is impressed by the ...ss of roll bars in ...atal accidents.

October 17
STORED GRAIN ...
COULD BE BIG ...
Stored grain ... potentially could be ... several years, KS... warn. They warn ... bins thoroughly, ... off the premises, ... applied to new grain ...

SELLING CATTLE AND HOGS
EVERY MONDAY AT 12:30 NOON
...ouncil Grove Livestock Commission
Special Calf & Stocker Sale
MONDAY, OCTOBER 16
Along with our regular sale. Get your calves listed early, and we will get you the buyers.
Auctioneer — Verlin Green
For Listings or Information: Sale Barn Phone 316-767-5805
Leland Zerbe, Co-Owner, 316-767-5424
Kenneth Muller, Co-Owner, 316-767-6321

...ALF SALE
... OCT. 28, 1972
... Noon — Manhattan Commission Co.
...hattan, Kansas
...s — Hereford — Shorthorn
...opular Modern Crossbreds
...IMMENTAL — SHORTHORN x SIMMENTAL
...N x ANGUS x SIMMENTAL — SHORTHORN
...HAROLAIS x HOLSTEIN — SHORTHORN x ...
...N — SHORTHORN x CHAROLAIS — ...
... — ANGUS x CHAROLAIS — HEREFORD
...L — HEREFORD x ANGUS x LIMOUSIN
Don't Miss This Sale ...or Top Show Prospects

...ALVES SELL

This ...mmental bull is the sire some of ...e calves selling.

PETE HAWKINSON
Phone 913 537-7801
2028 Arthur Dr. Manhattan

...ENERAL ...LECTRIC
...RBAGE ...POSAL
...lly ...aranteed
...ODEL ... FC015
...995

... - Hawkinson

## FARMERS OUTLOOK

L.H. Simerl

525 million bushels, about 67 million will go for seed, and probably 175 million will be used for feed. The expected disappearances, therefore, is about 1,890 million bushels, which would leave more than 500 million

### TRACTOR ROLL BAR REQUIREMENT EXPECTED

Farm tractors are sure to be required by the Labor Dept. to have roll-over protection bars (if they are operated by hired labor) within a year. Standards fitting construction

### STORED GRAIN INSECTS COULD BE BIG PROBLEM

Stored grain insect dam potentially could be greater than several years, KSU entomol


# HARVEST OF VALUES

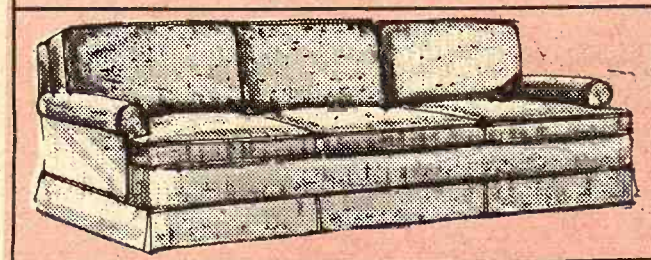

BROYHIL Floral Quilted Sofa
Scotchguarded Fabric Protector
$299.95 Value NOW ONLY
$199.95

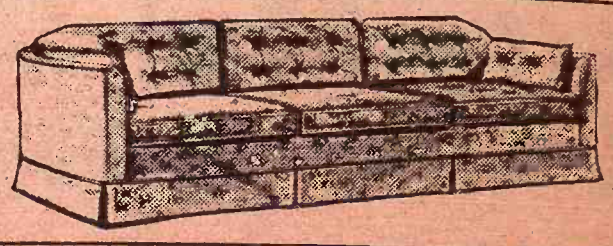

Striped Velvet Sofa with Extra Pillows, Rubber Reversible Cushions, Full Box Pleated Skirt
$429.95 Value
NOW ONLY
$299.95

Beautiful BROYHIL SOFA with Figured Cover, Reversible Cushions
$359.95 Value NOW ONLY
$249.95

Vinyl Covered Sofa, Black Foam Rubber Arms, Seat and Back Button Tufted
$249.95 Value
SALE PRICE
$179.95

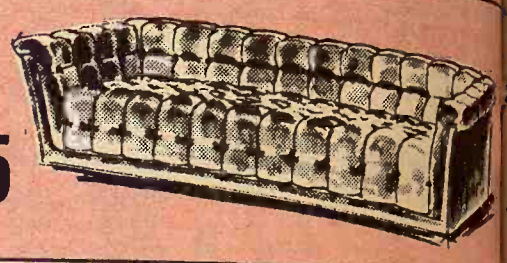

Sofa is Styled with Tufted Back, Covered in Lovely Figured Matelasse with Fruitwood Finish Trim
$369.95 Value
NOW ONLY
$239.95

EARLY AMERICAN SOFAS

BROYHIL
Handsome, Versatile LoveSeat with Extra High Attached Pillow Back
$259.95 Value
SALE PRICE
$169.95

Bishop of Lebanon Sofa, in beautiful Quilted Velvet Sofa
Coil Spring Construction Full Box Pleated, A Real Beauty
$489.95 Value NOW ONLY
$369.95

Bishop of Lebanon, Quilted High Grade Velvet Sofa, Three Rubber Reversible Cushions, Sculptured Back
$549.95 Value
NOW ONLY $38

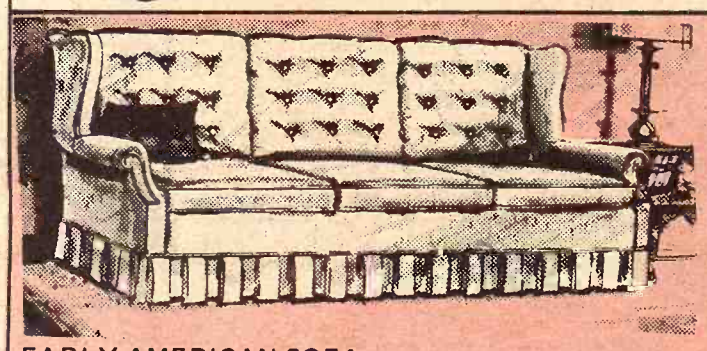

EARLY AMERICAN SOFA
Elegant fully upholstered attached pillow back three cushion Sofa, with graceful rolled arms. Box pleat skirt and handsomely proportioned wings
$229.95 Value Sale Price $159.95

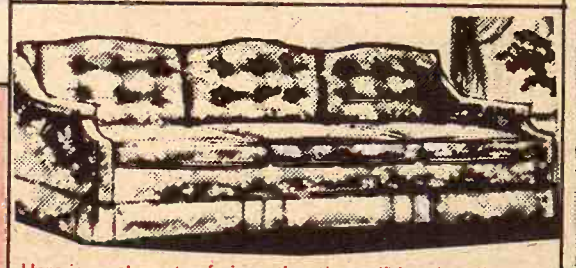

Here is an elegant sofa in authentic traditional styling enriched with deep, hand-tufted back cushions. BROYHIL, Three Reversible Cushions, Sofa in Pastel Cover $319.95 Value
$219.95

Traditional Living Room
Floral Print 70" Sofa, Button Back Styling, Reversible Seat Cushions, Kick Pleat Skirts.
$169.95

BROYHIL
Beautifully Shaped Attached Pillow Back Sofa with Knuckle Arms
$369.95 Value
Sale Price $289.95

Magnificent Mediterranean
Quality and Glamor Unheard-of at This Low Price
Go Spanish! It's today's style favorite that's bound to be a winner for years ahead! The king size sofa has loose pillowbacks, thick block tufted seat. Mr. and Mrs. chairs have all-over tufted seats and backs. Dark toned wood bases set off lively colored fabrics.
$349.88 All 3 Pieces King Size Mr. & Mrs.

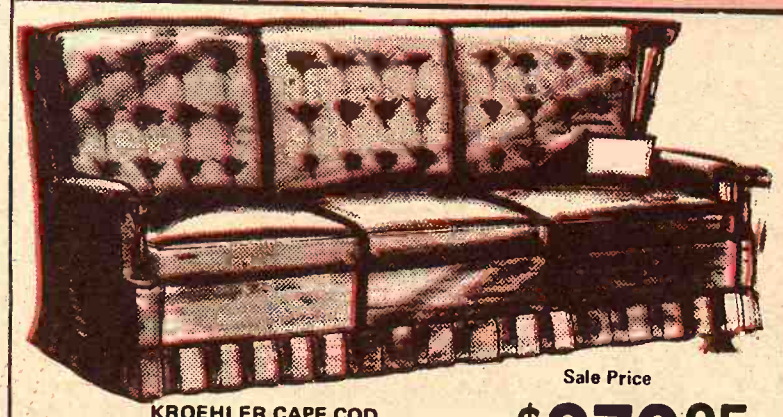

KROEHLER CAPE COD
Ruggedly Styled Spindle Wing Sofa with Carved Knuckle Arms.
$379.95 Value
Sale Price
$279.95

BROYHIL EARLY AMERICAN CHAIR
Softly padded rolled arms extend into graceful side wings. Reversible, zippered cushions
$159.95 Value
SPECIAL EACH
$99.95

BROYHIL PREMIER

Rich Channel-Tufted Back gives beauty to this wing back Early American Chair
$169.95 Value
$84

FREE DELIVERY

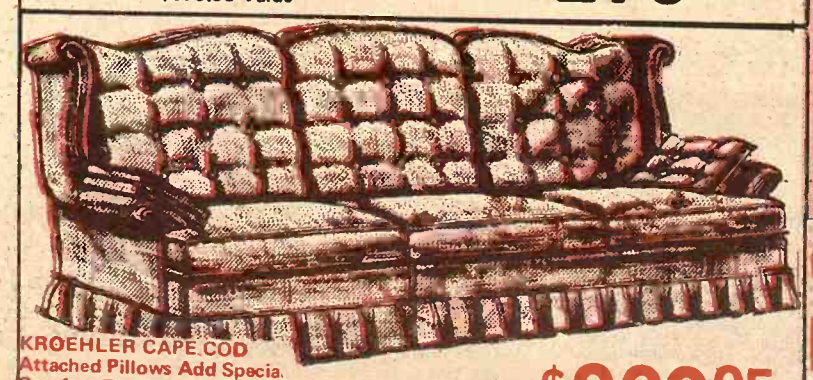

KROEHLER CAPE COD
Attached Pillows Add Special Comfort To The Beauty Of This Sofa.
$409.95 Value
Sale Price $299.95

SEDLACEK'S
HANOVER, PHONE 337-2345 KANSAS

OPEN EVERY NIGHT TILL 9 PM
CLOSED SUNDAY

# Manhattan Commission Co. INC.

SALE STARTS 11:00 A.M. SHARP

SALE EVERY Thursday

## Special Savings

Sofa is Styled with Button Back, Covered in Lovely Figured Metalasse with Fruitwood Finish Trim $239.95 Value NOW ONLY

**239.95**

FRENCH DESIGNED SOFA

Vinyl Covered

OPEN ARMS SWIVELED ROCKER
Levelizer on Legs
$79.95 Value

**59.95**

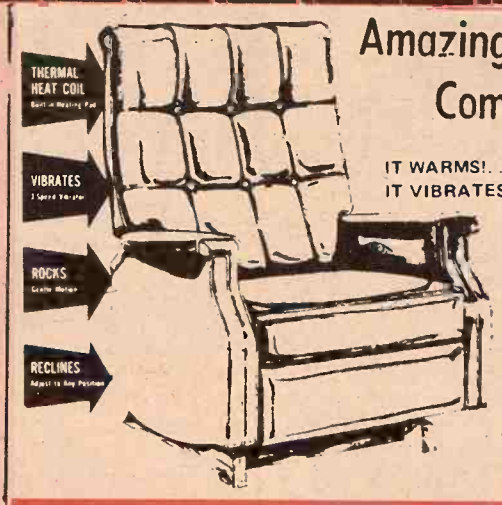


### Amazing Comfort Chair

IT WARMS!... IT ROCKS!...
IT VIBRATES!... IT RECLINES!...

Regular $189.95

NOW ONLY **$129.95**

SWIVEL ROCKER N.3919
Scotchguard Fabric Protector,
High Quality Cover
$89.95 Value NOW ONLY

**$109.95**

**EASY TERMS AVAILABLE**

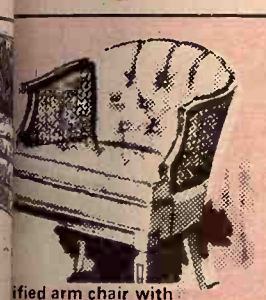

Button back. $115.95 Value
Fruitwood Finish rich glow to Legand

**89.95**

Remarkably beautiful high back Italian Provincial with hand-tufted back and rich cane sides.

REG. $159.95

**109.95**

OVER 100 TO CHOOSE FROM **LA-Z-BOY** Reclina-Rocker's exclusive Comfort Selector provides a 3-position legrest for more comfort...

Vinyl Covered in Supported Vinyl
See our Large selection
$229.95 Value
NOW ONLY **$149.95**

Cloth Covered Large Size with Head Extension $299.95 Value
ONLY **$189.95**

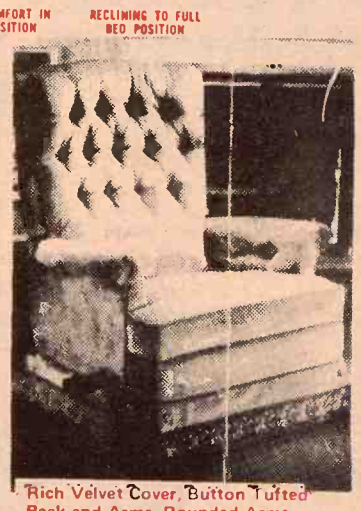

Rich Velvet Cover, Button Tufted Back and Arms, Rounded Arms
$279.95 Value
NOW ONLY **$169.95**

PONTIAC VINYL COVERED

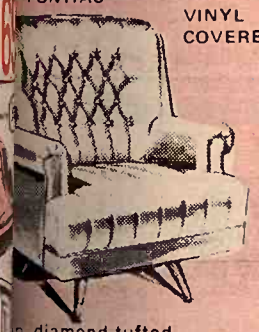

Deep diamond-tufted stitched pillow back; Button padded channel

$59.95 Value **$59.95**

**PONTIAC**

Biscuit-Tufted, Foam Filled with Reversible Cushion and Lined Skirt
$139.95 Value

**$79.95**

Famous Kroehler Quality In A Plush Velvet Chair—Now Priced To Pamper Your Budget!

**89.95**

**94.95**
KROEHLER
Velvet Skirted Chair

**99.95**
High Back
KROEHLER
Plush Velvet

## RECLINERS BY THE CARLOADS

At Tremendous Savings To Fit Any Budget Now At Sedlacek's

ROCKER–RECLINER

**Relax and Save**
Luxurious recliner adjusts to the back slant you want. Tough leather-like vinyl.

SAVE $29.00 **49.95**

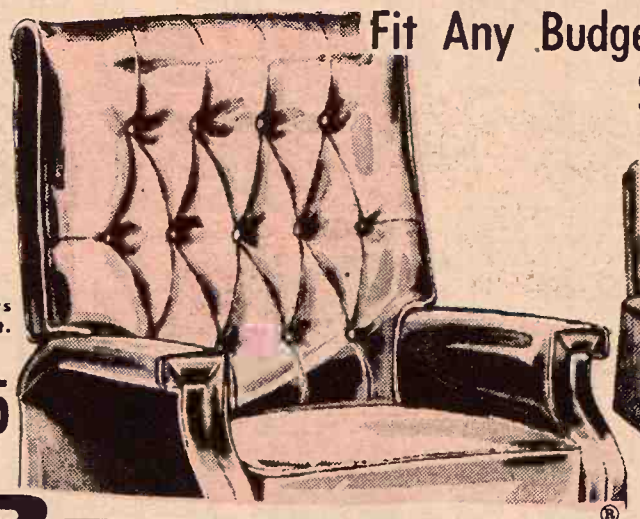

RECLINER
Extra High Back
Cotton Tufted Back,
Rounded Arms
Tall Man Size

**64.95**

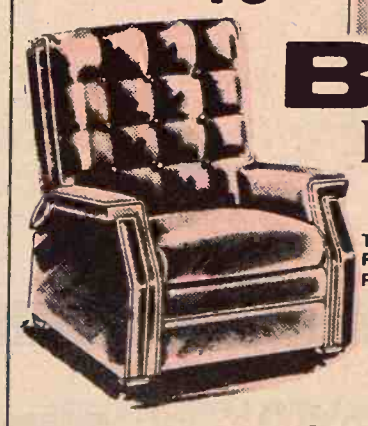

**BERKLINE®**
**Rock-A-Lounger**
SPECIAL PURCHASE
The Utmost In Comfort and Relaxation With The Plus Features Full 3-way Reclining Graceful Cut Back Arms
Reg. $159.95

**$98.95**

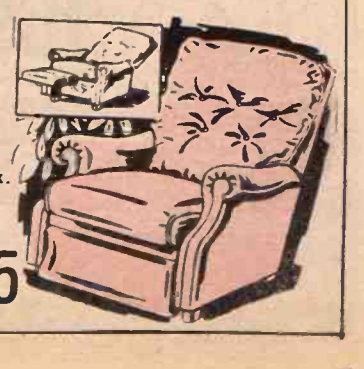

RECLINER
All foam cushioned with soft pillow back. Supported plastic
SAVE $25.00

**$59.95**

KING SIZE TV RECLINERS
Foam cushioned with modern button tufted pillow back
Supported plastic vocer

**89.95**
SAVE $30.00

Good Housekeeping GUARANTEES — IF PRODUCT OR PERFORMANCE DEFECTIVE REPLACEMENT OR REFUND TO CONSUMER

BERKLINE

## FARMERS OUTLOOK

L.H. Simerl

525 million bushels, about 67 million will go for seed, and probably 175 million will be used for feed. The expected disappearances, therefore, is about 1,890 million bushels, which would leave more than 500 million

### TRACTOR ROLL BAR REQUIREMENT EXPECTED

Farm tractors are sure to be required by the Labor Dept. to have roll-over protection bars (if they are operated by hired labor) within a year. Standards fitting construction

### STORED GRAIN INSECTS COULD BE BIG PROBLEM

Stored grain insect dam potentially could be greater than several years, KSU entomolog


LIMITED QUANTITIES! CLOSE-OUT SPECIALS

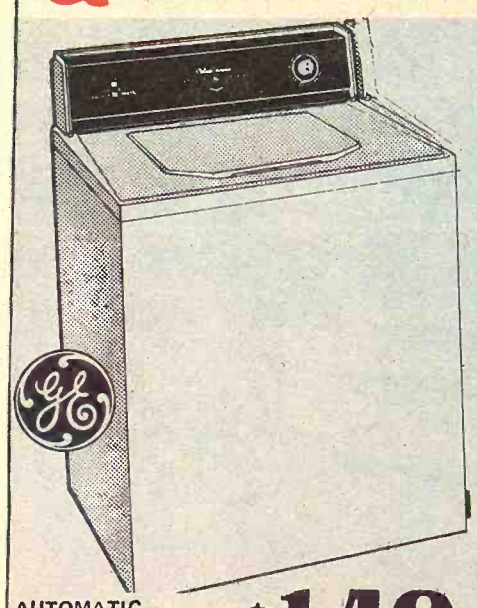

AUTOMATIC WASHER
- Wash cycle control
- Spiral activator
- Large capacity basket
- Spray rinse

$189.95 Value

$149 W/T

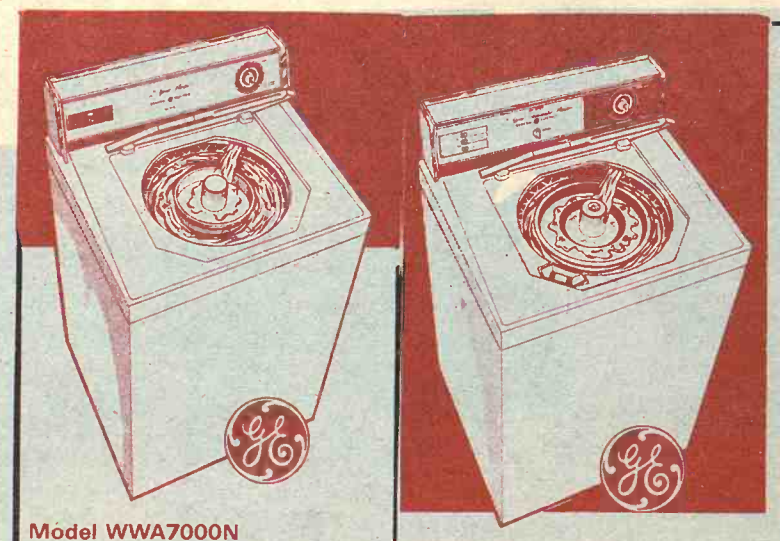

Model WWA7000N
2-SPEED GENERAL ELECTRIC WASHER

Has exclusive General Electric Filter-Flo Washing Action • Heavy-Duty Transmission • Normal Cycle • Delicate Cycle • Pull to Start, Push to Stop Separate Switch • Normal Wash and Spin Speed • Gentle Wash and Spin Speed.

199.95 W/T

Model WWA8330N
2-SPEED WASHER WITH PERMANENT PRESS

Normal Wash and Spin Speed • Gentle Wash and Spin Speed • Three Water Level Selections: High, Medium or Low • Hot, warm and cold wash temperatures; Warm and cold rinse temperatures • Three Cycles: Normal, Permanent Press and Soak. Famous GE Filter-Flo Washing System.

219.95 W/T

ONLY 28" WIDE

FREEZER Holds up to 91 lbs.
Automatic Defrost Refrigerator

MODEL TB-12SN $199.95 W/T

11.8 cu. ft. Refrigerator-Freezer

$3[illegible]

CUSTOMER CARE ... EVERYWHERE
Fast, Dependable Service

General Electric PORTABLE COMPACT Automatic 21" Washer

A single tub automatic that launders up to 5 pounds in from 2 to 12 minutes; plugs into 110/115-volt outlet; Uni-Couple connector, casters.

-and it's only $189.95

ONLY 21" wide General Electric COMPACT PORTABLE CLOTHES DRYER

Plugs into a 110/115-volt outlet so you can use it practically anywhere! Three dry cycles include Permanent Press with cooldown.

-and it's only $119

MODEL NO. DDP 1000N

THE PERSONAL TOUCH

Drying! for Perfect

Five fully automatic cycles. Permanent Press "Extra Care" All permanent Press fabrics keep wrinkle free and ready to wear.

199.95 W/T

DDE7900N

Model DDE4000N

Features Special De-wrinkle Setting for Synthetics • Timed Cycle lets you select up to 140 minutes drying time • Push to Start Switch • Porcelain enameled drum and top.

139.95 W/T

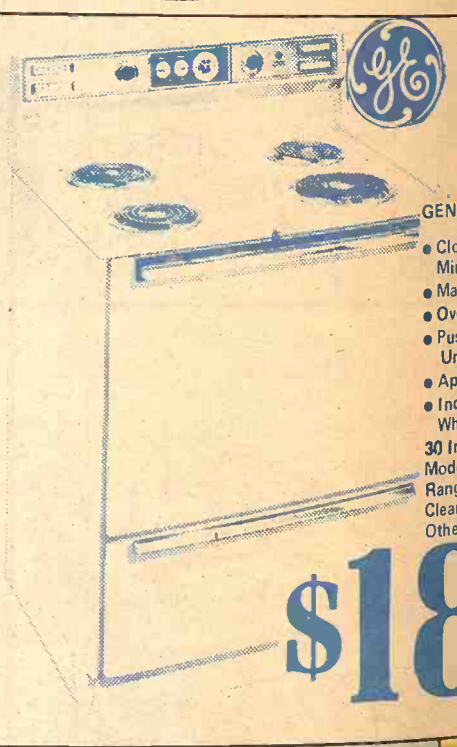

GENERAL ELECTRIC
- Clock, Timer & Minute Minder
- Master Oven Control
- Oven Indicator Light
- Pushbutton Surface Unit Controls
- Appliance Outlet
- Indicator Light When Unit Is On

30 Inch Electric Range Model J304 Range is Not Self-Cleaning Otherwise as pictured

$189

SPEED QUEEN

MODEL DE6050

Multi-cycle Durable Press "Sun Blast" Heating Element

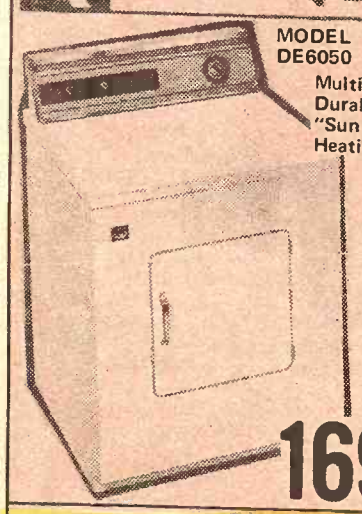

169.95 W/T

MODEL 0580

Commercial DRYER

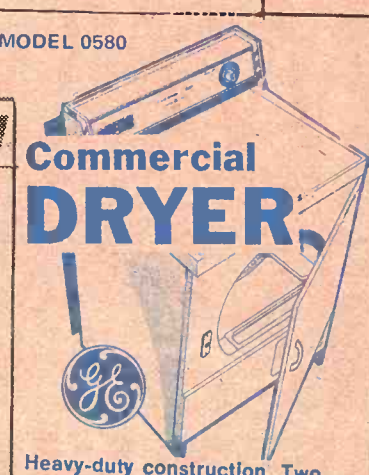

Heavy-duty construction. Two cycles include a timed setting with cooldown specially for Permanent Press; three heat selections; porcelain-enamel top and drum.

159.95 W/T

Model SM118

Compact Portable Dishwasher
- 2 level thoro-wash
- Built in Soft food disposal
- Automatic Detergent Dispenser
- Silverware Basket

Sale Price $119.95

SPEED QUEEN CLOTHES WASHER
Sale Price
$129.95

DON'T BE [illegible] FROM THE Kitchen

Portable Dishwasher Top, Big Capacity, [illegible] Start, 4-Way [illegible]

$219.95

EASY TERMS AVAILABLE with small down payment and up to 36 months to pay!

NOTICE:
If you plan on buying furniture or appliances during the next 6 months you owe it to yourself to buy now during our Harvest Sale.

OPEN EVERY NIGHT TILL 9 PM

Sedgwick

ROLL BAR
IENT EXPECTED
actors are sure to be
the Labor Dept. to have
tection bars (if they are
hired labor) within a
rds fitting construction

October 17
STORED GRAIN
COULD BE BIG PR
Stored grain
potentially could be
several years,



# Manhattan Commission Co. INC.

SALE STARTS 11:00 A.M. SHARP

SALE EVERY Thursday

UT SPEC

ONL 28" WIDE

FREEZER Holds up to 91 lbs. Automatic Defrost Refrigerator

MODEL TB-12SN

11.8 cu.ft. Refrigerator-Freeze $199.95

CUSTOMER C ... EVERYW Fast, Dependable Se

## HERE'S THE "DEAL"

BUY NOW & SAVE

SPECIAL LIMITED OFFER

ECONOMY PRICED REFRIGERATOR–FREEZER

13.5 Cu. Ft. capacity Freezer holds up to 132 lbs. Includes 2 Ice'N Easy Trays Automatic Defrosting Removable Bin that holds up to 18 eggs. Twin Vegetable Bin

Model TB–14SN

$239.95 W/T

The 25" DIAG. Color TV

25" Diag. 315 Sq. Inch Viewing Area

The functional beauty of modern Contemporary styling.

M962EWD

SALE PRICE $439.00 W/T

GENERAL ELECTRIC COLOR TV

THE LYNWOOD II 25 INCH

- Insta-Color Picture Picture & Color are almost immediate
- Modern Walnut Cabinetry
- AFC Automatic Fine Tuning Control
- GE Spectre-Brite Picture Tube
- Two 5" Oval Dyna Power Speakers
- Two year Warranty on Picture Tube
- UHF Solid State Tuning
- Automatic Skintone Stabilizer
- Automatic Color Purifier (Degousser)
- GE Cable-Ready Antenna Connection

Stock Limited

$499.95 W/T

CB15DL

GE freezer living! Budget priced

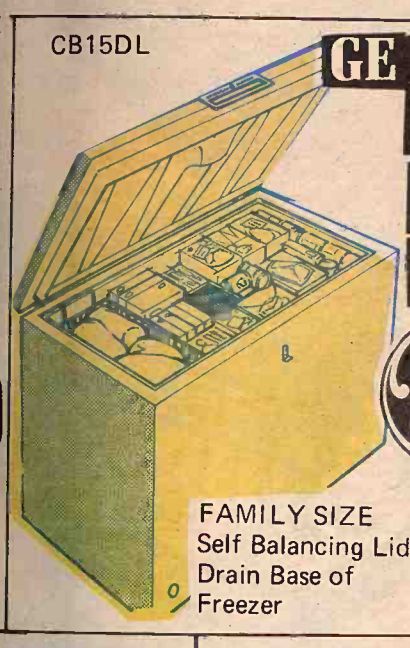

FAMILY SIZE Self Balancing Lid Drain Base of Freezer

199.95

Admiral

Admiral Quality Color TV

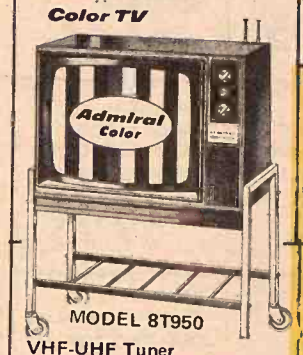


MODEL 8T950

VHF-UHF Tuner
Instant Play etched circuits
High gain 3 stage IF amplifier
Studio Sharp Picture

299.95

12 INCH BLACK & WHITE TELEVISION

$68.95

GE PORTABLE TV VHF-UHF Tuner, Front Mounted Speaker

89.00

EASY TERMS

$18

GE ner & Light en Door Top Oven Racks

179.95 W/T

Range with New Upswept Cooktop

LOOKS BETTER AND CLEANS EASIER!

J300

Styled for you by General Electric with easy-to-clean upswept cooktop and family-size oven with removable oven door. Features hi-speed Calrod® surface units with finger-tip pushbutton controls.

$159 W/T

ELECTRIC RANGE

Chrome framed porcelain back panel with automatic clock, timer and appliance outlet. Lift-up drip-proof cook top. Window and light in oven. Roll out storage drawer below oven and broiler. Snap-in Snap-out burners.

Challenge Price

159.95

Admiral

Admiral Quality Portable TV

MODEL 16P287C

17,000 Volt Chassis VHF-UHF Tuner Front mounted speaker

119.95

1972 STEREO'S

MEDITERRANEAN

- Equipped for the addition of GE's Porta-Fi* System – (Available at extra cost) customer can enjoy music throughout the house
- 4 Speaker Sound System – two 8" woofers, two 3" tweeters
- Solid State Amplifier (no tubes) – compact, lasts longer, provides superior sound reproduction

$199.95

SPEED QUEEN CLOTHES WASHER Sale Price

$129.95

3 WASH CYCLES

GE MOBILE MAID SELECT FROM: Daily Loads • Pots & Pans • Rinse & Hold

- Built-in Soft Food Disposer
- 3-Level Thoro-Wash with Power-Arm, Power-Tower, Power-Shower* spray-arm
- Automatic Detergent Dispenser
- Rinse-Glo Rinse Agent Dispenser
- Textolite* Top, smooth skin

$179

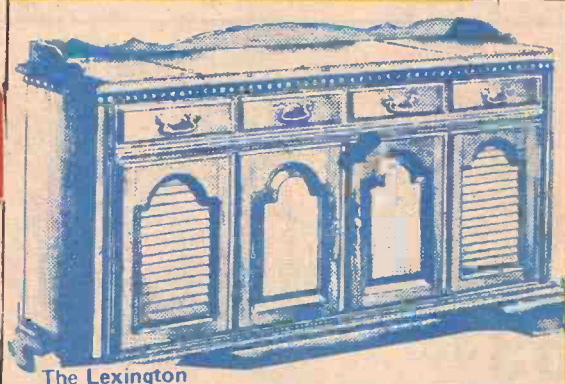

The Lexington
6 Speakers - AM/FM/FM Stereo-Tuner, Diamond Stylus - 80 Watts
$395.95 Value

SPECIAL PRICE 289.95 W/T

MOTOROLA QUASAR CIRCUIT

Roll-about cart included - Insta-matic color tuning control. 16" diag. meas. 145 sq. in. Model WP467GWA. Our finest little entertainer-Fine tuning. Illuminated channel indicators. Durable high impact polystyrene cabinet with Walnut grain finish. 21½" wide, 16" high, 18" deep.

SPECIAL PRICE 379.95

LARGE SELECTION OF STEREO'S – TABLE MODEL RADIOS – RECORD PLAYERS – ADMIRAL – SYLVANIA GE – MOTOROLA

ITURE ed IANCE

Seek's

Free Delivery Within 200 Miles

NOW IS THE TIME FOR YOU TO DRESS UP YOUR HOME. NATIONALLY KNOWN BRANDS YOU KNOW AND TRUST AT ROCK–BOTTOM PRICES. WE GUARANTEE YOU – WE CANNOT BE UNDERSOLD ON THESE ITEMS. SHOP US AND BE CONVINCED

PARTIAL LISTING ONLY! HUNDREDS MORE ITEMS AT SIMILAR SAVINGS

OPEN EVERY NIGHT TILL 9 PM

## FARMERS OUTLOOK

L.H. Simerl

525 million bushels, about 67 million will go for seed, and probably 175 million will be used for feed. The expected disappearances, therefore, is about 1,890 million bushels, which would leave more than 500 million

### TRACTOR ROLL BAR REQUIREMENT EXPECTED

Farm tractors are sure to be required by the Labor Dept. to have roll-over protection bars (if they are operated by hired labor) within a year. Standards fitting construction

### STORED GRAIN INSECTS COULD BE BIG PROBLEM

Stored grain insect dam[illegible] potentially could be greater th[illegible] several years, KSU entomo[illegible]


# SEDLACEK'S SLEEP SHOP

OVER 4 CARLOADS OF BEDDING

SEALY

KING KOIL

SIMMONS

OBECO

PRINCESS

POSTUREPEDIC

POSTURE BOND

OTHERS

HIDE-A-BED

STANDARD SIZE

STUDIO COUCH

QUEEN

TWIN SIZE BEDS

## DON'T BE DISAPPOINTED!

| | | | |
|---|---|---|---|
| FULL SIZE INNERSPRING MATTRESS 22.95 | TWIN SIZE INNERSPRING MATTRESS 16.95 | SEALY TUFTED INNERSPRING MATTRESS 34.95 | SEALY 3/3 ADAIR MATTRESS 26.95 |
| SEALY HEALTH GUARD SMOOTH TOP QUILTED 59.50 | 10 yr. GUARANTEE SMOOTH TOP MATTRESS AND BOX SPRING 99.95 | KING KOIL SMOOTH TOP MATTRESS AND BOX SPRINGS SET 69.95 | ODD BOX SPRINGS CLOSE-OUT 19.95 |
| FAMOUS BRANDS YOU'LL RECOGNIZE | 6 INCH RUBBER MATTRESS AND MATCHING BOX SPRING 119.95 | KING KOIL BODY GUARD QUILTED TOP 44.95 | ROLL-A-WAY BED WITH MATTRESS 29.95 |
| SEALY STERLING BUTTON TUFTED 24.95 | FOAM MATTRESS WITH MATCHING BOX SPRING 49.95 3/3 SIZE | BUNK BEDS FOAM MATTRESS 16.95 | FOLD N' BED SIZE 24x72 1½ FOAM MATTRESS 12.95 |

SIMMONS

King Koil

Sealy

HIDE-A-BED SLEEPER
- Beautiful Davenport by Day
- Luxury Bed at Night
- Reversible Mattress
- Full Size Mattress

$139.95

QUEEN SIZE SLEEPER
Three Reversible Cushions
Heavy Grade Cover
Strong Spring Construction
$319.95 Value

$199.95

2 PIECE STUDIO COUCH & MATCHING CHAIR
- Nylon (Heavy Grade Cover)
- Coil Spring Construction

2 PIECE SUITE

$139.95

Studio Couch - Heavy Grade Vinyl Covers
Coil Spring Construction

$59.95

FURNITURE and APPLIANCE
Sedlacek's

DON'T MEET COMPETITION, THEY MAKE IT, ONE OF THE LARGEST STOCKS OF FURNITURE AND APPLIANCES IN THE MIDWEST.

STUDIO COUCH
Vinyl Covered Sofa

SALE PRICE $49.95

# Manhattan Commission Co. INC.

SALE STARTS 11:00 A.M. SHARP

SALE EVERY Thursday

## Fall CARPET SALE

BEST CARPET BARGAINS IN TOWN!

STARTS TOMORROW FOR 10 EXCITING DAYS! SAVE ON ALL STYLES AND TEXTURES!

Here are the newest styles and colors . . . just off our trucks and already sale-priced! We've got shags, tweeds, hi-lo's, you name it! And all at unbelievable marked-down prices that'll bring beauty plus durability to your home! Come see the selection and values . . . and hurry! Our autumn carpet sale lasts only until Saturday!

BARGAINS BY THE TRUCKLOAD

OVER 100 ROLLS OF CARPET TO CHOOSE FROM

Polyester Pile for Beauty that Lasts! This carpeting resists dirt and heavy traffic for years! $9.95 sq. yd.

9 x 12 Imported Braided Rugs $39.95

100 Per Cent Creslan Acrylic Carpet Pattern Tweed Two Tone $10.95 sq. yd.

Candy Stripe Rubber Back Carpet $3.49 sq. yd.

Acrilian Monarch High & Low Patterned Carpet $7.65 sq. yd. Choice of 3 Colors

All Purpose Herculon Tweed Carpet $4.95 sq. yd.

100 Per Cent Nylon Hi-Lo Pattern $3.95 sq. yd.

Gold Acrilian Carpet Hi-Low Pattern Carpet $5.25 sq. yd.

Rubber Back Carpet Tweed Pattern Trend $5.25 sq. yd.

100 Per cent Nylon Rubber Back Shag Carpet Needs No Pad $4.95 sq. yd.

Kitchen Carpet Keleidescope Avacado Tones Rubber Back $4.59 sq. yd.

SHOP IN YOUR HOME JUST DIAL 337-2345

Just call us! We'll come to your home; you can choose carpeting perfect for your decor!

Special Purchase! SAVE ON DESKS

You'll find just the right desk in this fine group! Save on Colonial, Modern and Traditional styles.

GREAT SELECTIONS 29.95 TO $249.95

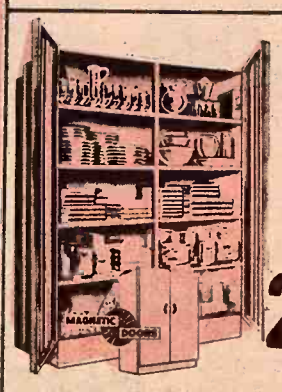

Large 2 Door Utility Cabinet Plenty of Shelves. Gleaming white finish $59.95 Value 29.95

TWO DOOR GIANT WARDROBE Size H-66 W-36 D-21 For Suits, Coats, Hats, Shoes and Dresses 29.95

SHOP IN OUR LARGE DINING ROOM DEPARTMENT. MANY DIFFERENT TABLES, CHAIRS, HUTCHES AND BUFFETS. EARLY AMERICAN-MODERN-TRADITIONAL

Solid Maple China Hutch You must see this One. 219.95

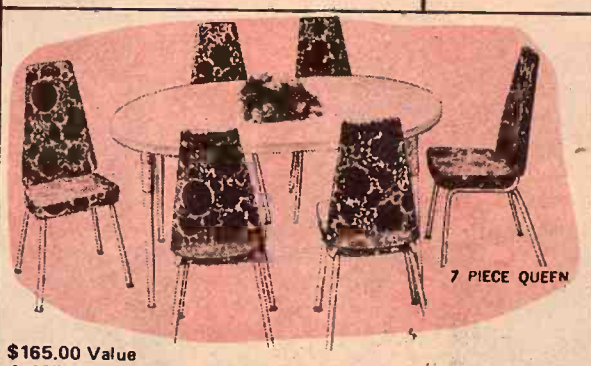

7 PIECE QUEEN

$165.00 Value A 42" Round Table that extends to 42" x 64" Curraceous Oval Shape with two leaves. It easily accommodates six persons on stately high tappered back chairs. 99.95

Maple Mates Chairs 19.95

2 PIECE STUDIO COUCH & MATCHING CHAIR
- Nylon (Heavy Grade Cover)
- Coil Spring Construction

2 PIECE SUITE

STUDIO COUCH Vinyl Covered Sofa SALE PRICE $49.95

## SALE

CARLOAD AFTER CARLOAD OF DINETTE SETS VIRTUE BROS – CHROMCRAFT – HOWELL – MARL SKYLINE – DAYSTROM – BRODY SHELBY – LOUISVILLE – STONEVILLE – LLYOD

## Beautiful New Table Manners

5 PC. MODERN-PEDESTAL SET Large Extension Oval Table with One Leaf SALE PRICE 169.95

HOWELL—OVAL EXTENSION TABLE One Leaf. Chairs not exactly as pictured Beautiful Set You'll have to see 139.95

Pedestal Base Dinnette Set, with four swivel chairs. Decorator designed for a dramatic setting 99.95

2 Leaf Maple Drop-Leaf Extension Table Sale Price $149.95

5-Piece DINETTE SET
- No-Mar Plastic Top
- 4 Padded Chairs
- Bronzetone Finish

49.95

Round Extension Table. Hear Resistant Top Sale Price 55.95

SEDLACEK'S

## FARMERS OUTLOOK

L.H. Simerl

525 million bushels, about 67 million will go for seed, and probably 175 million will be used for feed. The expected disappearances, therefore, is about 1,890 million bushels, which would leave more than 500 million

### TRACTOR ROLL BAR REQUIREMENT EXPECTED

Farm tractors are sure to be required by the Labor Dept. to have roll-over protection bars (if they are operated by hired labor) within a year. Standards fitting construction

### STORED GRAIN INSECTS COULD BE BIG PROBLEM

Stored grain insect dam potentially could be greater than several years, KSU entomo


EIGHTY-SECOND ANNIVERSARY HARVEST SALE

Sedlacek's
Furniture & Appliance
HANOVER, KANSAS

SALE STARTS WEDN. OCT. 18th
Open Every Night Til 9 p.m.
CLOSED SUNDAYS

10 Days Only!

Open Every Nite 'til 9

OVER 1000 BEDROOM PIECES TO CHOOSE FROM – NATIONALLY ADVERTISED BRANDS
• Taylor-Jamestown • Stanley • Broyhil • Bassett • Heywood Wakefield • Coleman • Ward • Vaughan
• Lenior House • Lane • Delker • DMI • Johnson Carper • Century • Elkin • Stylemaker

MAGNIFICO

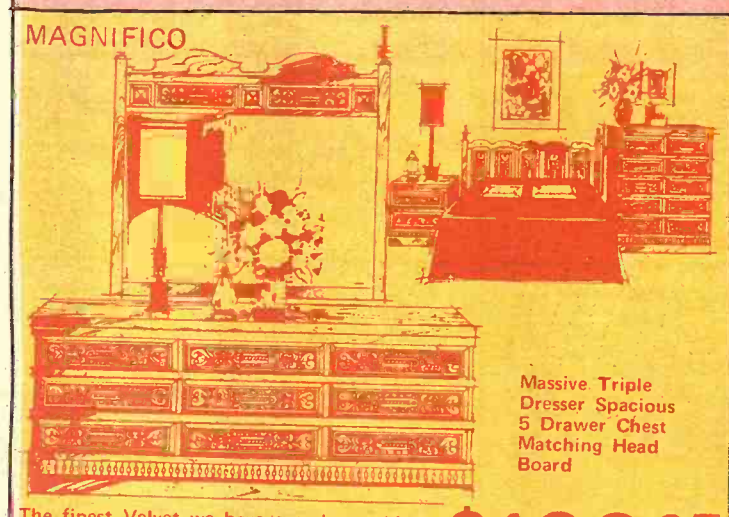

Massive Triple Dresser Spacious 5 Drawer Chest Matching Head Board

The finest Velvet we have ever been able to offer $299.95 Value

$199.95

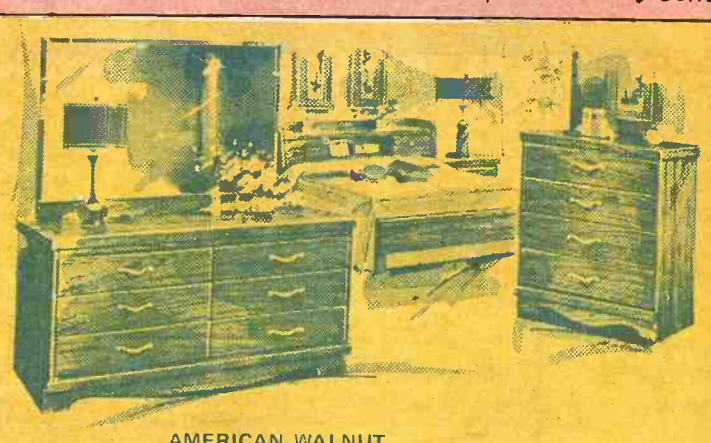

AMERICAN WALNUT
• Double Dresser
• Large Mirror
• Chest of Drawers
• Book Case Bed
$189.95 Value

NOW ONLY $129.95

World Classic
Spanish Styling

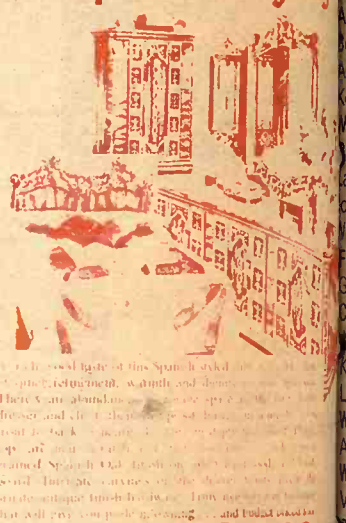

3 PIECE SALE PRICE $299.00
$389.95 Value

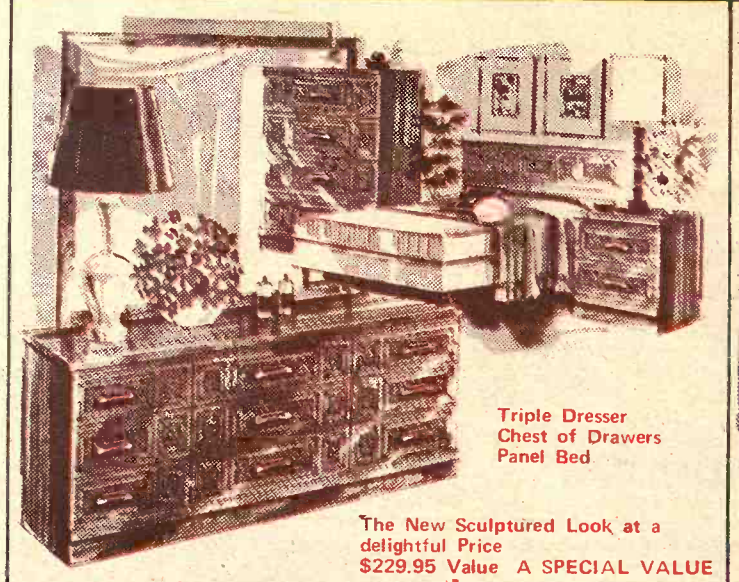

Triple Dresser
Chest of Drawers
Panel Bed

The New Sculptured Look at a delightful Price
$229.95 Value A SPECIAL VALUE

$149.95

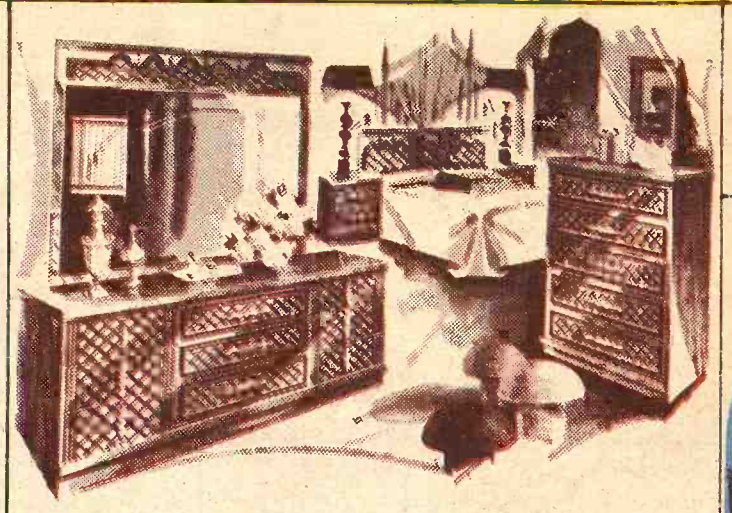

"SEVILLE"
"Old World" 9-Drawer Triple Dresser - Mirror - 5 Drawer Chest Panel Bed. You will like this tremendous Value
$249.95 Value

$169.95

4-Pc. Spanish Suite

Bassett Bristro
• Double Dresser Base
• Framed Mirror
• 5 Drawer Chest
• Chain Back Bed
$429.95 Sale PRICE $329.00

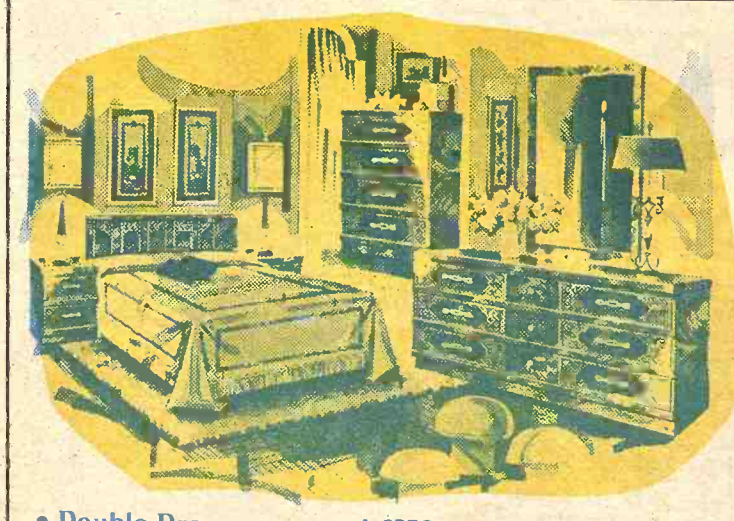

• Double Dresser
• Framed Mirror
• 4-Drawer Chest
• Deluxe Panel Bed

A SPECIAL VALUE. . .
Quality construction and Classic Spanish Styling
$169.95 Value

$119.95

Mediterranean

• Triple Dresser
• Large Mirror
• Large Size Chest
• Panel Bed with Frame
Night Stand Extra
$229.95 Value

Sale Price $159.95

Colonial Bedroom Buy

Solid Maple Double Dresser, Framed Mirror, Chest of Drawers, Spindle Bed
Sale Price $239.95

Sedlacek's

# Manhattan Commission Co. INC.

**SALE STARTS 11:00 A.M. SHARP**

**SALE EVERY Thursday**

We sold over 2,750 head of cattle at our auction last Thursday, Oct. 12. The market was strong to very strong on cattle weighing 750 lbs. and below. Heavier cattle were lower, due to the lower fat cattle market. Again we want to remind you that we have a good demand for calves and light weight yearlings. If you have any cattle you want to sell, be sure to contact us or just bring them in. If you prefer, you can call Joe Paine at home in Maple Hill. His number is 913/663-2226, and he'll be glad to help you.

Following is a partial listing of the sale last Thursday:

## STOCKER & FEEDER CATTLE

| | | | |
|---|---|---|---|
| Carol Lauer, Olsburg | 7 bwf strs | 582 | @ 48.75 |
| Steven Hodge, St. George | 2 blk strs | 587 | @ 48.25 |
| Joe Carr, Wamego | 1 bwf str | 575 | @ 47.75 |
| Wallace Johnson, Leonardville | 1 bf str | 575 | @ 47.75 |
| Norman Bosse, Onaga | 1 wf str | 595 | @ 47.50 |
| [illegible] Mitchell, Salina | 3 char hfrs | 668 | @ 47.50 |
| Charles Ebert, Jr., St. George | 1 wf hrn str | 595 | @ 47.00 |
| Joe Merritt, Manhattan | 15 wf hrn s | 575 | @ 46.60 |
| Jon Boyd, Blue Rapids | 1 wf str | 630 | @ 46.40 |
| Jay Van Kirk, Barnes | 4 wf strs | 596 | @ 46.40 |
| Arlo Peterson, Leonardville | 2 wf strs | 567 | @ 46.00 |
| Harold Nelson, Manhattan | 17 bwf strs | 596 | @ 46.00 |
| Carol Lauer, Olsburg | 6 bwf strs | 643 | @ 45.75 |
| Don Grooms, Manhattan | 4 mix strs | 585 | @ 45.30 |
| Clarence Theel, Alma | 3 wf strs | 633 | @ 45.25 |
| Jon Boyd, Blue Rapids | 4 wf strs | 686 | @ 45.10 |
| Milo Krotavil, Blue Rapids | 2 wf bulls | 627 | @ 45.00 |
| Larkin Stenstrom, White City | 5 wf strs | 590 | @ 44.90 |
| Bob Hewes, Eskridge | 4 blk/bf str | 607 | @ 44.75 |
| Terry Savener, Clay Center | 4 wf strs | 670 | @ 44.20 |
| Bertil Anderson, Olsburg | 6 wf strs | 641 | @ 44.20 |
| Louis Rebiske, Alma | 2 wf strs | 645 | @ 44.10 |
| Joe Merritt, Manhattan | 4 wf strs | 706 | @ 43.80 |
| Clarence Zentz, Manhattan | 2 wf strs | 595 | @ 43.50 |
| Don Newcomb, Council Grove | 7 mix strs | 642 | @ 43.00 |
| Piper, St. George | 3 wf strs | 661 | @ 42.40 |
| Jim Bassett, Topeka | 2 wf strs | 670 | @ 41.90 |
| Don Grooms, Manhattan | 2 red strs | 627 | @ 41.75 |
| Don Umbehr, Alma | 14 wf strs | 790 | @ 41.70 |
| Thomas Bohnenblust, Leonardville | 5 blk strs | 676 | @ 41.60 |
| Milo Lamb, St. George | 2 Sim cr str | 700 | @ 41.10 |
| Art Miller, Alma | 2 wf hfrs | 567 | @ 41.10 |
| Bob Hewes, Eskridge | 2 blk strs | 627 | @ 40.75 |
| Thomas Bohnenblust, Leonardville | 2 blk strs | 810 | @ 40.50 |
| Kenneth Snapp, Westmoreland | 2 shrthrn s | 825 | @ 40.25 |
| Pat Figge, Wheaton | 2 bwf strs | 605 | @ 40.10 |
| Raymond Glessner, Dwight | 6 blk strs | 891 | @ 40.00 |
| Terry Savener, Clay Center | 9 wf hfrs | 618 | @ 39.80 |
| Don Nelson, Hanover | 2 wf hfrs | 565 | @ 39.75 |
| Pat Figge, Wheaton | 8 mix strs | 834 | @ 39.60 |
| Frank Wilson, Onaga | 2 blk strs | 725 | @ 39.25 |
| Glen Allen, Alma | 8 holst strs | 723 | @ 39.00 |
| Carol Lauer, Olsburg | 2 bwf hfrs | 647 | @ 39.00 |
| Thomas Bohnenblust, Leonardville | 10 blk hfrs | 657 | @ 38.50 |
| Don Umbehr, Alma | 2 wf hfrs | 660 | @ 38.40 |
| Bernard Anderson, Waterville | 2 bwf hfrs | 682 | @ 38.40 |
| Willard Mayer, Alta Vista | 26 b/bwf h | 691 | @ 38.25 |
| Thomas Bohnenblust, Leonardville | 2 blk hfrs | 730 | @ 38.10 |
| Willard Mayer, Alta Vista | 1 blk str | 735 | @ 38.00 |
| Vic Simon, Holton | 6 holst strs | 714 | @ 37.90 |
| Bob Hewes, Eskridge | 2 char strs | 717 | @ 37.70 |
| Raymond Carlson, Clay Center | 20 wf hfrs | 790 | @ 37.50 |
| Bob Hewes, Eskridge | 2 char hfrs | 567 | @ 37.20 |
| Ronald Stanffer, Lawrence | 2 blk hfrs | 580 | @ 37.10 |
| Glen Wietharn, Clay Center | 5 blk hfrs | 639 | @ 47.10 |
| Larkin Stenstrom, White City | 4 wf hfrs | 670 | @ 36.50 |
| Frank Wilson, Onaga | 3 blk hfrs | 623 | @ 36.10 |
| Bryce Fowles, Clay Center | 4 blk hfrs | 688 | @ 35.50 |
| Glen Wietharn, Clay Center | 26 mix hfrs | 878 | @ 35.10 |

## STEER CALVES

| | | | |
|---|---|---|---|
| Lester Hollenbeck, Alma | 1 blk str | 210 | @ 67.00 |
| Vic Simon, Holton | 1 bwf str | 235 | @ 62.50 |
| Mel Barry, Manhattan | 3 wf str | 233 | @ 61.00 |
| Jim Bassett, Topeka | 4 blk bf str | 300 | @ 60.75 |
| Victor Clayer, St. George | 1 wf str | 285 | @ 60.50 |
| Florence Zentz, Manhattan | 1 wf str | 300 | @ 60.50 |
| Vic Simon, Holton | 2 b/brkl str | 207 | @ 60.50 |
| Vic Simon, Holton | 4 b/bwf str | 291 | @ 59.50 |
| Mel Barry, Manhattan | 2 b/brkl str | 322 | @ 56.75 |
| Arthur Atwood, Silver Lake | 1 wf str | 370 | @ 56.50 |
| Ronald Stanffer, Lawrence | 1 bwf str | 395 | @ 56.00 |
| Dale Merritt, Manhattan | 1 wf hrn | 375 | @ 55.75 |
| Hodge Bros., St. George | 3 b/brkl str | 383 | @ 53.50 |
| Louis Rebiske, Alma | 4 wf strs | 422 | @ 53.50 |
| Mel Barry, Manhattan | 2 b/brkl | 350 | @ 53.00 |
| Vic Simon, Holton | 6 b/bwf strs | 380 | @ 52.75 |
| Victor Clayes, St. George | 10 wf strs | 445 | @ 52.50 |
| Arnold Stuewe, Alma | 3 blk strs | 343 | @ 52.50 |
| Arthur Atwood, Silver Lake | 11 wf strs | 480 | @ 52.10 |
| Vic Simons, Holton | 6 wf strs | 375 | @ 52.00 |
| Raymond Schlessner, Council Gr | 35 blk strs | 539 | @ 51.90 |
| Jim Bassett, Topeka | 2 b/bf strs | 405 | @ 51.50 |
| Jim Bassett, Topeka | 11 wf strs | 500 | @ 51.25 |
| Ross Swenson, Council Gr. | 24 blk strs | 461 | @ 51.25 |
| Dale Merritt, Manhattan | 3 wf strs | 470 | @ 51.10 |
| Mrs. Ray Putman, Admire | 6 b/brkl str | 413 | @ 51.00 |
| Norman Bosse, Onaga | 9 wf strs | 463 | @ 51.00 |
| Leonard Anderson, Waterville | 6 wf strs | 466 | @ 51.00 |
| Ed Simon, Olsburg | 8 wf strs | 546 | @ 51.00 |
| Mel Barry, Manhattan | 3 blk strs | 435 | @ 51.00 |
| Hodge Bros., St. George | 7 bwf strs | 475 | @ 50.80 |
| Jim Bassett, Topeka | 3 blk/bf | 471 | @ 50.75 |
| Bob Hewes, Eskridge | 1 wf str | 380 | @ 50.50 |
| Roy Burkland, Olsburg | 3 wf strs | 490 | @ 50.50 |
| Wallace Johnson, Leonardville | 2 b/bf strs | 460 | @ 50.50 |
| Louis Rebiske, Alma | 6 wf strs | 519 | @ 50.50 |
| Carol Laure, Olsburg | 8 blk/bf | 467 | @ 50.25 |
| Charles Ebert, Jr., St. George | 7 wf strs | 480 | @ 50.25 |
| Lester Hollenbeck, Alma | 7 wf strs | 459 | @ 50.25 |
| Edgar Baker, Wamego | 3 wf strs | 500 | @ 50.10 |
| Umscheid Bros., St. George | 9 wf strs | 517 | @ 50.00 |
| Blanton Est. & G. Blanton, Alma | 7 wf strs | 529 | @ 59.75 |
| Don Groom, Manhattan | 2 blk strs | 525 | @ 49.75 |
| Umscheid Bros., St. George | 2 wf strs | 450 | @ 49.50 |
| Bertil Anderson, Olsburg | 3 wf strs | 488 | @ 49.50 |
| Mel Barry, Manhattan | 3 b/brkl | 478 | @ 49.50 |
| Vic Simon, Holton | 3 wf str | 431 | @ 49.50 |
| Homer Sanneman, Palmer | 4 blk strs | 472 | @ 49.30 |
| Blanton Est. & G. Blanton, Alma | 7 char strs | 474 | @ 49.25 |
| Bruno Hermann, Westmoreland | 3 b/bwf str | 490 | @ 49.00 |
| Harold Nelson, Manhattan | 22 wf strs | 548 | @ 49.00 |
| Florence Zentz, Manhattan | 4 wf strs | 417 | @ 49.00 |
| Lester Hollenbeck, Alma | 2 bwf strs | 557 | @ 49.00 |
| Leonard Anderson, Waterville | 2 wf strs | 542 | @ 49.00 |
| Leonard Anderson, Waterville | 2 bwf strs | 547 | @ 48.75 |
| Lowell Marsh, Clay Center | 2 bwf strs | 462 | @ 48.75 |
| Art Miller, Alma | 5 mix strs | 525 | @ 48.60 |
| Jay Van Kirk, Barnes | 17 b/brkl | 539 | @ 48.60 |
| Wallace Johnson, Leonardville | 4 wf strs | 541 | @ 48.50 |
| Mel Barry, Manhattan | 2 bwf strs | 542 | @ 48.50 |
| F. W. Fink, Alma | 2 bwf strs | 500 | @ 48.50 |
| Francis Sill, Swight | 2 wf strs | 482 | @ 48.50 |
| Florence Zentz, Manhattan | 2 wf strs | 522 | @ 48.40 |
| Hodge Bros., St. George | 11 bwf strs | 574 | @ 48.25 |
| Jay Van Kirk, Barnes | 7 wf strs | 481 | @ 48.25 |
| Larkin Stenstrom, White City | 2 wf strs | 510 | @ 48.00 |
| Carl Anderson, Olsburg | 2 wf strs | 532 | @ 48.00 |
| Terry Johnson, Olsburg | 2 bwf strs | 547 | @ 47.50 |
| Johnson Bros., Olsburg | 2 holst | 422 | @ 47.50 |
| Blanton Est. & G. Blanton, Alma | 4 blk strs | 470 | @ 47.50 |
| Mrs. Ray Putman, Admire | 6 blk strs | 525 | @ 47.25 |
| Lynn Grutzmaker, Westmorelnd. | 2 wf strs | 507 | @ 47.25 |
| Blanton Est. & G. Blanton, Alma | 7 b/bwf | 549 | @ 47.25 |
| Tom Newcomb, Council Gr. | 4 mix strs | 537 | @ 46.50 |
| Homer Sanneman, Palmer | 3 blk strs | 533 | @ 45.50 |
| Jim Whitney, Manhattan | 2 blk strs | 522 | @ 45.25 |
| Johnson Bros., Olsburg | 1 blk str | 420 | @ 45.00 |
| Vic Lungren, Wamego | 3 wf strs | 515 | @ 44.25 |
| Blanton ESt. & G. Blanton, Alma | 1 char bull | 450 | @ 44.25 |
| Vic Simon, Holt on | 7 holst strs | 466 | @ 44.00 |
| Dean Rand. Wamego | 2 blk strs | 560 | @ 43.25 |
| Bob Hewes, Eskridge | 9 char strs | 560 | @ 42.90 |
| Eldon Sill, Dwight | 2 wf strs | 535 | @ 42.50 |
| Glen Allen, Alma | 4 holst strs | 480 | @ 42.00 |
| Glen Allen, Alma | 17 holst str | 545 | @ 41.60 |
| Homer Sanneman, Palmer | 1 blk str | 475 | @ 41.50 |
| Norman Bosse, Onaga | 1 holst str | 530 | @ 41.50 |

## HEIFER CALVES

| | | | |
|---|---|---|---|
| Johnson Bros., Olsburg | 1 blk hfr | 120 | @ 58.00 |
| Arnold Stuewe, Alma | 5 b/bwf hfr | 304 | @ 51.00 |
| Jim Bassett, Topeka | 1 b/bf hfr | 285 | @ 49.00 |
| Hodge Bros., St. George | 7 blk/brkl | 359 | @ 48.60 |
| Louis Rebiske, Alma | 1 wf hfr | 380 | @ 48.50 |
| Arthur Atwood, Silver Lake | 3 wf hfrs | 391 | @ 48.25 |
| Dale Merritt, Manhattan | 8 wf hfrs | 396 | @ 48.25 |
| Vic Simon, Holton | 11 wf hfrs | 387 | @ 48.10 |
| Arthur Atwood, Silver Lake | 13 wf hfrs | 470 | @ 47.20 |
| Victor Clayes, St. George | 10 wf hfrs | 434 | @ 47.00 |
| C. Horsley, Eskridge | 2 wf hfrs | 412 | @ 46.50 |
| Arnold Stuewe, Alma | 2 blk hfrs | 402 | @ 46.25 |
| Isadore Hieger, St. George | 4 wf hfrs | 352 | @ 46.25 |
| Vic Simon, Holton | 13 b/bwf | 393 | @ 46.25 |
| Francis Sill, Dwight | 2 wf hrn | 435 | @ 46.25 |
| Wallace Johnson, Leonardville | 8 wf hfrs | 470 | @ 46.00 |
| Raymond Schlessner, Council Gr. | 34 blk hfrs | 420 | @ 45.90 |
| Mel Barry, Manhattan | 2 char hfr | 357 | @ 45.50 |
| Milo Krotavil, Blue Rapids | 3 wf hfrs | 410 | @ 45.50 |
| Isadore Heiger, St. George | 14 b/brkl | 422 | @ 45.25 |
| Lester Hollenbeck, Alma | 2 wf hfrs | 375 | @ 45.25 |
| Mel Barry, Manhattan | 3 blk hfrs | 436 | @ 45.00 |
| Homer Sanneman, Palmer | 3 blk hfrs | 425 | @ 44.75 |
| Myron Krohn, Blaine | 3 wf hfrs | 396 | @ 44.75 |
| Mel Barry, Manhattan | 6 blk hfrs | 307 | @ 44.50 |
| Harry Blaske, Blue Rapids | 4 wf hfrs | 413 | @ 44.50 |
| Lester Hollenbeck, Alma | 2 bwf hfrs | 407 | @ 44.50 |
| Leonard Anderson, Waterville | 2 wf hfrs | 447 | @ 44.50 |
| Carol Lauer, Olsburg | 13 bwf hfrs | 496 | @ 44.30 |
| Blanton Est. & G. Blanton Alma | 6 wf hfrs | 440 | @ 44.25 |
| Ed Simon, Olsburg | 13 wf hfrs | 486 | @ 44.25 |
| Hodge Bros., St. George | 24 b/bwf | 530 | @ 44.10 |
| Harold Nelson, Manhattan | 11 wf hfrs | 506 | @ 44.10 |
| Umscheid Bros., St. George | 14 bwf hfrs | 470 | @ 44.00 |
| C. Horsley, Eskridge | 2 wf hfrs | 520 | @ 44.00 |
| Isadore Hieger, St. George | 9 wf hfrs | 415 | @ 44.00 |
| Leonard Anderson, Waterville | 10 wf hfrs | 505 | @ 43.50 |
| Jim Bassett, Topeka | 3 blk hfrs | 380 | @ 43.10 |
| Mel Barry, Manhattan | 3 wf hfrs | 445 | @ 43.00 |
| Vic Simon, Holton | 2 blk hfrs | 495 | @ 43.00 |
| Lester Hollenbeck, Alma | 6 wf hfrs | 464 | @ 43.00 |
| Blanton Est. & G. Blanton, Alma | 11 char hfr | 475 | @ 43.00 |
| Jim Bassett, Topeka | 9 wf hfrs | 476 | @ 43.00 |
| Mel Barry, Manhattan | 2 char hfrs | 480 | @ 42.75 |
| Larkin Stenstrom, White City | 9 wf hfrs | 501 | @ 42.75 |
| Milo Krotavil, Blue Rapids | 2 wf hfrs | 512 | @ 42.60 |
| Ross Swenson, Council Grove | 6 blk hfrs | 432 | @ 42.50 |
| Isadore Heiger, St. Geroge | 5 char hfr | 533 | @ 42.50 |
| Jay Van Kirk, Barnes | 19 bwf hfrs | 481 | @ 42.40 |
| Mrs. Ray Putman, Admire | 7 blk hfrs | 462 | @ 42.30 |
| Roy Burkland, Olsburg | 3 wf hfrs | 475 | @ 42.30 |
| Ronald Stanffer, Lawrence | 6 wf hfrs | 534 | @ 42.25 |
| Art Miller, Alma | 5 mix hfrs | 484 | @ 42.25 |
| Blanton Est. & G. Blanton, Alma | 8 blk hfrs | 475 | @ 42.25 |
| Leonard Anderson, Waterville | 4 bwf hfrs | 551 | @ 42.20 |

AUCTIONEERS

Joe Raine; Harold R. Siegel; Jude Carey; Harold Mugler

**EARLY CONSIGNMENTS FOR THURSDAY, OCTOBER 19**

85 wf str & hfr calves, 425-450 lbs.
50 wf str & hfr calves, 475-500 lbs.
60 wf str & hfr calves, 450-500 lbs.
40 feeder steers, 725-750 lbs.
35 wf str & hfr calves, 400-425 lbs.
50 Angus str & hfr calves, 450-500 lbs.
45 wf str & hfr calves, 425-475 lbs.

| | | | |
|---|---|---|---|
| Bruno Hermann, Westmoreland | 3 bwf hfrs | 543 | @ 42.00 |
| Harold Nelson, Manhattan | 2 r brkl | 495 | @ 41.75 |
| John Nelson, Hanover | 2 wf hfr | 490 | @ 41.30 |
| Norman Bosse, Onaga | 2 wf hfr | 487 | @ 41.25 |
| Lester Hollenbeck, Alma | 2 wf hfr | 505 | @ 41.25 |
| Ed Simon, Olsburg | 2 wf hfrs | 440 | @ 41.25 |
| Vic Lungren, Wamego | 3 wf hfrs | 516 | @ 41.20 |
| Blanton Est. & G. Blanton, Alma | 2 brn hfr | 482 | @ 40.75 |
| Wallace Johnson , Leonardville | 4 char hfr | 508 | @ 40.60 |
| Ronald Stanffer, Lawrence | 2 blk hfrs | 452 | @ 40.50 |
| Jay Van Kirk, Barnes | 6 wf hfrs | 423 | @ 40.50 |
| Tom Newcomb, Council Gr. | 5 mix hfrs | 544 | @ 40.30 |

## BULLS

| | | | |
|---|---|---|---|
| Arlo Peterson, Leonardville | 1 wf hrn | 1670 | @ 34.00 |
| F. W Fink, Alma | 1 wf bull | 1460 | @ 33.60 |
| Mrs. Ray Putman, Admire | 1 blk bull | 1650 | @ 31.40 |
| Vic Simon, Holton | 1 blk bull | 1025 | @ 30.80 |
| Bill Braden, Wamego | 1 blk bull | 1280 | @ 30.20 |
| Arnold Stuewe, Alma | 1 wf hrn | 1355 | @ 30.10 |
| Hodge Bros., St. George | 1 blk bull | 1255 | @ 29.90 |

## COWS

| | | | |
|---|---|---|---|
| Bob Hewes, Eskridge | 1 wf hfrette | 845 | @ 32.00 |
| Donald Wilson, Alta Vista | 1 holst | 1255 | @ 29.40 |
| Vic Simon, Holton | 1 blk cow | 650 | @ 28.75 |
| Florence Zentz, Manhattan | 1 wf cow | 965 | @ 27.90 |
| Donald Wilson, Alta Vista | 1 holst | 1285 | @ 27.80 |
| Mel Barry, Manhattan | 2 blk cows | 842 | @ 27.75 |
| Harold Mertz, Manhattan | 1 wf cow | 1180 | @ 27.50 |
| Mel Barry, Manhattan | 5 wf cows | 834 | @ 27.40 |
| Harold Kobiske, Alma | 2 red cows | 802 | @ 27.00 |
| Umscheid Bros., St. George | 1 wf cow | 1085 | @ 26.90 |
| Mel Barry, Manhattan | 1 blk cow | 895 | @ 26.70 |
| Mary Esslinger, Leonardville | 1 wf cow | 915 | @ 26.50 |
| Marvin Bosse, Wheaton | 1 swiss cow | 895 | @ 26.30 |
| Albert Dean Zeckser, Alma | 2 blk cow | 1005 | @ 26.25 |
| R. L. Schmidt, Alma | 2 wf cows | 927 | @ 26.00 |
| Mel Barry, Manhattan | 1 wf cow | 945 | @ 26.00 |
| John Carlson,Blue Rapids | 1 wf cow | 1255 | @ 25.90 |
| Mel Barry, Manhattan | 4 blk cows | 968 | @ 25.75 |
| Vic Simon, Holton | 3 wf cows | 1031 | @ 25.60 |
| Grant Poole, Manhattan | 1 wf hr cow | 920 | @ 25.40 |
| Elane Blanton, Alma | 1 holst co | 1235 | @ 25.25 |
| Milo Krotavil, Blue Rapids | 1 wf cow | 1145 | @ 25.00 |
| Vic Simon, Holton | 3 wf cows | 860 | @ 24.90 |
| Blanton Estate, Alma | 1 char cow | 825 | @ 24.80 |
| Clinton Ahlstrom, Reading | 1 wf cow | 1195 | @ 24.60 |
| Jim Bassett, Topeka | 1 wf cow | 1200 | @ 24.40 |
| Gary Blanton, Alma | 1 blk cow | 875 | @ 24.30 |
| K. Ross, Clifton | 1 red cow | 1135 | @ 24.10 |
| Clinton Ahlstrom, Reading | 1 wf cow | 815 | @ 24.00 |
| Bertel Anderson, Olsburg | 1 wf cow | 1155 | @ 23.80 |
| Don Grooms, Manhattan | 2 wf cows | 1037 | @ 23.75 |
| Clinton Ahlstrom, Reading | 1 wf cow | 1370 | @ 23.60 |
| Hodge Brothers, St. George | 1 wf cow | 1220 | @ 23.30 |
| Clinton Ahlstrom, Reading | 1 wf cow | 1260 | @ 23.10 |
| Umschied Bros., St. George | 1 wf cow | 1115 | @ 23.00 |
| Goehring Bros., Westmoreland | 1 wf cow | 930 | @ 22.90 |
| R. L. Schmidt, Alma | 1 blk cow | 780 | @ 22.80 |
| Lawrence Ebert, Wamego | 1 wf cow | 895 | @ 22.75 |
| Roy Burkland, Olsburg | 1 wf cow | 805 | @ 22.50 |
| Roy Burkland, Olsburg | 1 wf cow | 795 | @ 22.25 |
| Clinton Ahlstrom, Reading | 1 wf cow | 910 | @ 21.70 |
| Umschied Bros., St. George | 1 wf cow | 1195 | @ 21.20 |
| Delmar Maike, Alma | 1 holst | 1520 | @ 27.80 |
| Edna Mertz & Son, Manhattan | 1 wf cow | 880 | @ 27.75 |
| Bryce Fowles, Clay Center | 1 wf cow | 1020 | @ 27.70 |
| R. L. Schmidt, Alma | 1 wf cow | 935 | @ 27.30 |
| Don Grooms, Manhattan | 1 blk cow | 715 | @ 27.25 |
| Marvin Bosse, Wheaton | 1 holst | 1005 | @ 27.20 |
| R. L. Schmidt, Alma | 1 wf cow | 1000 | @ 27.00 |
| John Nelson, Hanover | 1 holst | 1255 | @ 26.75 |
| Marvin Bosse, Wheaton | 1 holst | 1310 | @ 26.50 |
| Herbert Olson, Alta Vista | 1 holst | 1630 | @ 26.25 |
| Mel Barry, Manhattan | 1 blk cow | 825 | @ 26.25 |
| Mary G. Esslinger, Leonardville | 1 wf cow | 1100 | @ 26.25 |
| Hodge Bros., St. George | 1 bwf cow | 1155 | @ 26.00 |
| Jim Bassett, Topeka | 1 wf cow | 1025 | @ 25.80 |
| Gary Blanton, Alma | 1 wf cow | 965 | @ 25.60 |
| John Dall, Wamego | 1 wf hrn | 1075 | @ 25.30 |
| Albert Dean Zeckser, Alma | 1 blk cow | 1045 | @ 25.25 |
| Clarence Theel, Alma | 1 wf cow | 1130 | @ 25.00 |
| Narie Newcomb, Council Gr. | 1 r rn cow | 1060 | @ 25.00 |
| Leonard Anderson, Waterville | 1 blk cow | 740 | @ 25.00 |
| Mel Barry, Manhattan | 1 wf cow | 865 | @ 24.90 |
| Lawrence Ebert, Wamego | 1 r brkl | 1095 | @ 24.80 |

**FOR ESTIMATES**

W. E. DUGAN .....Alta Vista, 229-6430
JOE RAINE..... Maple Hill, 663-2226
DON WELLS .....Manhattan, 539-3744
MERVIN SEXTON ... Abilene, 263-3449
WALT SUTTER.... Junc. City, 238-5685
BARN PHONE.....Manhattan, 776-4815

Consignment Reports
WIBW Radio 6:30 a.m.
Thursdays
WIBW-TV 12:15 noon
Wednesdays

**BUYING FAT HOGS**

At Manhattan Every weekday except Thursday and Friday.
At Eskridge Every Monday At Alta Vista Every Saturday
Buying hours 8 a.m.-2 p.m. except Manhattan. For information call the barn in Manhattan, 776-4815. Or you may call Joe Raine at Maple Hill 663-2226, or Eskridge yard 449-2347.

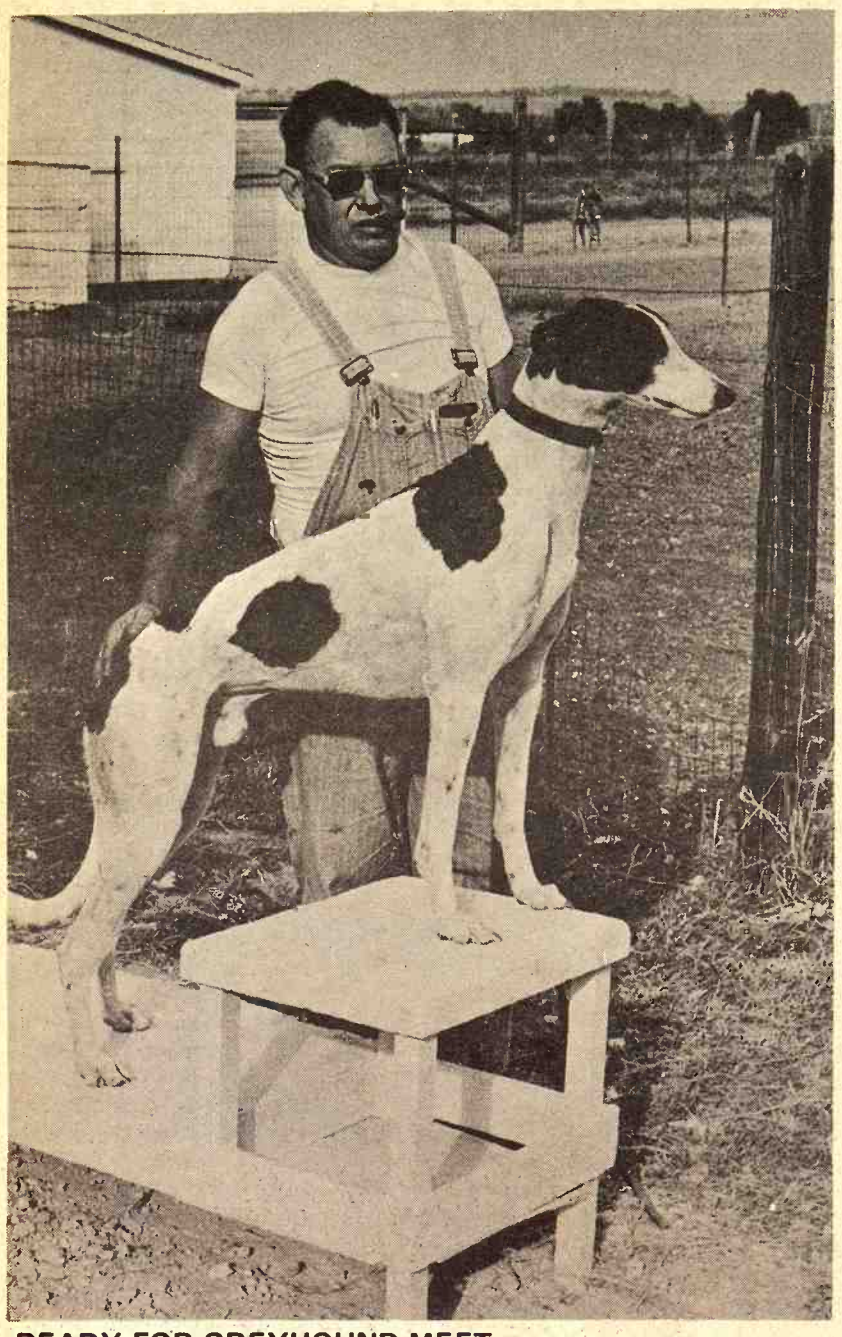

**READY FOR GREYHOUND MEET**

Clyde Gray, Abilene, is just one of the many Dickinson county Greyhound breeders looking forward to the Fall Coursing Meet and Schooling Tract Stakes to be held in Abilene Oct. 22-29. This Irish male was one of the top contenders in the meet last year and Grey has high hopes for him this year. He houses about 160 Greyhounds for owners all over the United States, and will run 26 at the meet this month.

# High Farm Prices Create Dark Side For Purchaser

Currently higher prices for wheat, feed grains and soybeans are generally good news for farmers, but for many producers—those who must buy those crop products for livestock, dairy and poultry operations—the situation has a darker side.

With the exception of wheat, which is not used much as a feed when its prices are relatively high, feed grains and soybeans represent the basic ingredients for producing the nation's meat, milk, poultry and eggs.

The Agriculture Department reported wheat at $1.73 per bushel last month, the highest September price in nine year. Feed grains and hay were up as a group by more than 5 percent from August and averaged 11 percent higher in price than a year earlier.

But that meant an increase in prices farmers pay out in production expenses. Those, USDA said, were up 1.5 percent in the month ended Sept. 15 and were 7.0 percent higher than a year earlier.

In other words, using USDA figures, if a corn producer sold grain at mid-September for $1.22 per bushel, that made him seven cents happier than in August. The cattle feeder who bought it, however, was that much unhappier.

Over-all feed prices paid by livestock producers last month were up 2 percent from August and 5 percent more than a year earlier.

A similar situation occurred, as it has for some time, with ranchers and others who produce feeder cattle and calves. Calves, for example, set a new record high of $45.70 per 100 pounds, up 60 cents from the old mark set in July this year.

Again, while feeder cattle raisers might enjoy the situation, farmer-feeders who buy them for winter operations simply find that much more added to production costs.

Similar trends can be cited for other operations, including hogs, poultry and dairy, with one man's gain another's loss.

Right now, however, prices for the finished product—particularly hogs, milk and cattle, to a lesser extent—have been high enough in relation to feed costs for careful operators to make some gains.

The hog-corn ratio, which measures the bushels of corn equal in value to 100 pounds of liveweight hogs, was 23.0 in September, down 1.3 points from August but still well above the 16.1 ratio reported a year earlier when the market was depressed.

Dairy producers, also faced with rising feed costs, had a milk-feed ratio last month of 1.77, according to USDA. The ratio, which measures the pounds of feed equal in value to one pound of milk, was 11 points below the record 1.88 set last November but still is considered relatively high.

The cattle situation is a larger question mark. The report showed another decline in the average price of all cattle in September, and choice steers are selling for $4 to $5 less per hundredweight at midwest slaughter markets than in early July.

Department economists, however, say there is no big price increase expected in the near future and consumer demand for more beef is expected to help. But the feed grains are spurred by big export demand from the Soviet Union and other markets are rising—and that will have an impact into profit margins for all livestock.

## Creative Carnival at Fort Riley

The Officers' Wives Club of Fort Riley will hold a creative carnival on Sunday, November 7, from 10 a.m. to 4 p.m. There will be handicrafts, white elephants, Christmas decorations, toys and games for children, a French Coffee House, General Store, baked goods, hot food and much more. You are all invited to spend a fun day at Fort Riley. The Carnival will be held at Marshall Army Air Field. Admission free.

**Sunday, Nov. 5**

Johnny Kaw Says:

Just driving doesn't assure your reaching your destination.

CIRCLE-T OF CLAY CENTER

YOUR DEALER FOR

Glencoe® CHISEL PLOWS with "ADJUSTO-PITCH"* LIVE-ACTION SHANKS!

DRIVES RIGHT THROUGH SOIL THAT STOPS OTHER CHISEL PLOWS COLD!

Glencoe Giant "G" plows with new "ADJUSTO-PITCH" feature can plow up to 50% deeper with SAME power—or plow up to a ⅓ wider strip—at any desired depth than is possible with ordinary chisel plows using the same power!

Hammer-blow vibration of each independently mounted shank opens soil deeper to save moisture and boost crop yield. Three position "ADJUSTO-PITCH" permits use of sweeps, spikes, or shovels at exact angle best for each. Plow sizes to fit your power. "ADJUSTO-PITCH" models 7' to 17' wide—pull type and mounted. Standard type wing models to 35'. See our display today! Ask for a demonstration.

*Patented and TM of Portable Elevator Mfg. Co.

"ADJUSTO-PITCH" puts spring pressure on curve of shank where it exerts greatest penetration pressure and allows maximum vibration of shank.

PORTABLE ELEVATOR MFG. CO. Bloomington, Ill. • Glencoe, Ill.

CIRCLE-T IMPL. CO.

615 West Court
CLAY CENTER, KANSAS



Special Cow & Calf SALE SAT., OCTOBER 21

STARTS 11:00 A.M.
in conjunction with our regular Saturday sale

HANSEN Livestock Auction
CONCORDIA, KS.
(EAST BARN)

Selling 600 To 800 Head Of Native Northern Kansas Cows and Calves, Including

HIGH QUALITY HOLSTEIN COWS
14 in production now. These cows are 4-5 & 6 years old
Five Springer cows
This is a reputation herd owned by Lyle Bergstrom, who is quitting the dairy end of his farming.

This Herd Will Sell In Lots About 1:30 p.m.

CONSIGNMENTS INCLUDE HEREFORDS
ANGUS — CROSSES — SHORTHORNS

HANSEN LIVESTOCK AUCTION, CONCORDIA
Col. Carson Hansen — Call Collect 913-243-2896
If No Answer Call 913-243-2755

Buy Or Sell Cattle And Hogs Every Saturday
—The Leading Feeder Pig Market—



THE OPEN DOOR

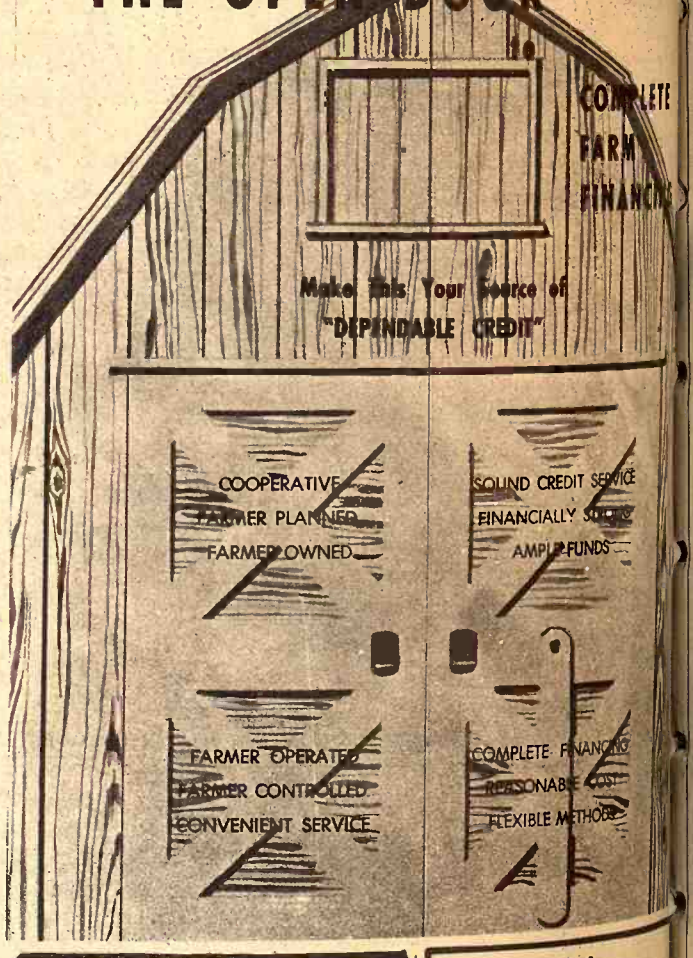


Production Credit Association

at MANHATTAN
6th & Humboldt
THE MANHATTAN PRODUCTION CREDIT ASSN.
Floyd A. Rutherford, president
Phone 776-7061
Serving Clay, Geary, Marshall, Pottawatomie, Riley and Wabaunsee counties.

Production Credit Association

at COUNCIL GROVE
315 West Main
THE COUNCIL GROVE PRODUCTION CREDIT ASSN.
Charles E. Graham, President
Phone 767-5515
Serving Dickinson, Marion, Morris, Chase, & Lyon counties.

e record 1.88 set last r but still is considered high.

ttle situation is a larger mark. The report showed ecline in the average price attle in September, and ers are selling for $4 to $5 hundredweight at midwest markets than in early July.

Department ... say there is no ... pected in the near ... consumer demand ... expected to help ... spurred by big ... the Soviet Union ... are rising—and ... into profit margins.


CIRCLE-T OF CLAY CENTER

YOUR DEALER FOR

Glencoe® CHISEL PLOWS with "ADJUSTO-PITCH" LIVE-ACTION SHANK

DRIVES RIGHT THROUGH SOIL THAT OTHER CHISEL PLOWS COLD!

encoe Giant "G" plows with new "ADJUSTO-PITCH" ... ture can plow up to 50% deeper with SAME ... plow up to a ⅓ wider strip—at any desired ... possible with ordinary chisel plows using the same ...

mmer-blow vibration of each independently mounted ... ens soil deeper to save moisture and boost ... ree position "ADJUSTO-PITCH" permits use of ... kes, or shovels at exact angle best for each ... fit your power. "ADJUSTO-PITCH" models ... le—pull type and mounted. Standard type with ... 35'. See our display today! Ask for a demo ...

*Patented and TM of Portable Elevator Mfg. Co.

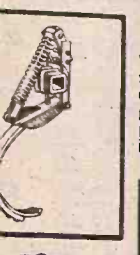

"ADJUSTO-PITCH" puts spring pressure on curve of shank where it exerts greatest penetration pressure and allows maximum vibration of shank.

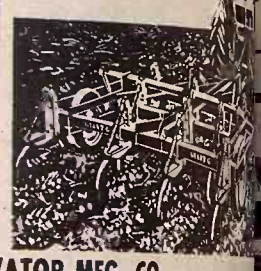

SEAL EMA QUALITY

ABLE ELEVATOR MFG. CO. Bloomington, Ill.

CIRCLE-T IMPL. CO.

t Court

CLAY CENTER, KANSAS



HE OPEN DOOR

COOPERATIVE
FARMER PLANNED
FARMER OWNED
SOUND CREDIT
FINANCIALLY
FARMER OPERATED
FARMER CONTROLLED
CONVENIENT SERVICE
COMPLETE
PERSONAL
FLEXIBLE

Production Credit Association

MANHATTAN

umboldt

NHATTAN
CTION CREDIT ASSN.
Rutherford, president
76-7061

Clay, Geary, Marshall, omie, Riley and ee counties.


# rm Workers, ugar Industry kely To Clash

confrontation in the Florida efields, as well as in the courts, ears likely between the sugar stry and the United Farm kers Union in the coming weeks. he dispute centers basically a- nd the union's opposition to use the industry of about 10,000 naican cane-cutters in the $160- lion sugar harvest, which begins r this month and ends in March. ut in a larger sense, the issue is ether the California-based union, liated with AFL-CIO and headed farm leader Cesar Chavez, can ke further progress in organizing grant farm workers in Florida other states.

he union came here in the mer of 1971. Last February, resenting 1,200 orange pickers, it ned a three-year contract with Coca-Cola Co.'s food division — first labor contract for migrant kers in Florida. The union is also olved in a strike of about 200 ctor and truck drivers against the isman Sugar Co., located in Palm ch County.

the present controversy, the on contends that due to the large- le unemployment of domestic m workers there is no need to port the Jamaicans. The industry recruited Jamaican workers for the last six years.

The industry's position is that few if any Americans have signed up for cane-cutting, which is regarded as one of the hardest and, by American standards, lowest paid types of farm work.

In late September, the union asked a federal judge here to stop the importation of Jamaicans.

At the end of several days testimony, United States District Judge Peter T. Fay indicated the importation in itself does not deprive Americans of their right to be hired in preference to foreign laborers.

"It is my opinion that even while the Jamaicans are coming here, what greater protection is there to domestic workers that to know that they are qualified and if they apply for work they must be given the job," Judge Fay said.

The judge was expected to rule on the petition in mid-October.

Union and industry officials appear to agree that regardless of Fay's ruling, the next phase of the controversy would be played out in the canefields.

Observers believe that the union's ability to recruit a large number of unemployed cane-cutters will test its claim of representing most of the migrant farm workers in Florida and elsewhere in the country.

GERTRUDE BY TROGDON

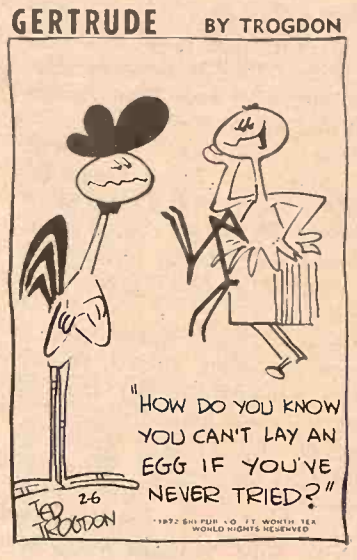



CATTLEMEN!

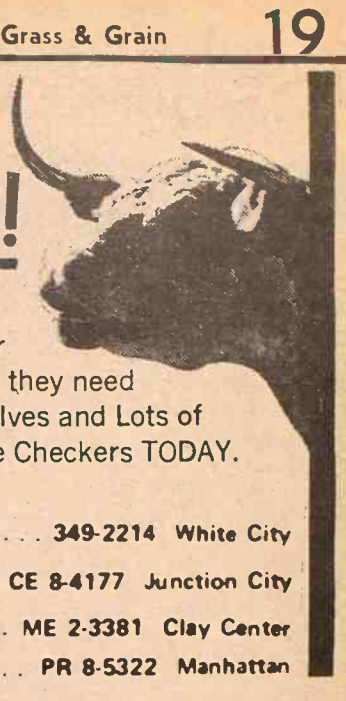

Feed Purina Range Checkers NOW. Give your Mama Cows the nutrition they need to produce Big Strong Calves and Lots of Milk. Order Purina Range Checkers TODAY.

MOR-KAN ELEVATOR ..... 349-2214 White City
MID-CONTINENT ELEVATOR .... CE 8-4177 Junction City
GORDEN MARK ELEVATOR ..... ME 2-3381 Clay Center
FLINT HILLS FEED & GRAIN ..... PR 8-5322 Manhattan

PURINA CHOWS®



The man who knows Kansas... Kansans know.

"Tax relief is the issue in 1972. We have been winning tax relief laws since 1967.

Our record of tax relief includes:

**1967**—reduced individual income taxes;

**1967**—increased interest rates banks pay on the state's money (idle funds), producing $20 million that individual taxpayers did not have to pay;

**1969**—homestead property tax relief for senior citizens—first in Kansas history;

**1970**—property tax lid law—first in Kansas history;

**1972**—eliminated the federal income tax deduction on state income tax returns of corporations and financial institutions—a major reform for tax fairness;

**1972**—expanded homestead property tax relief law to give tax relief to hundreds more senior citizens and disabled persons.

Since I have been Governor, there have been no increases in individual income tax or sales tax rates. This compares with 79 sales or income tax increases in other states during the years we have been in office.

In 1967, Kansas was the only state in the nation to reduce income taxes. During our administration, Kansas has been one of only three states to reduce income taxes.

I am asking the people of Kansas to re-hire me as their Governor so we can continue the work we have begun.

We must work to make the tax lid permanent, for a spending lid on state government—and for property tax relief. I have proposed property tax relief with a tax-breaker, a circuit breaker, to break the property tax overload."

Next week: the property tax circuit breaker.

Re-elect Robert Docking Governor

Docking for Governor • Frank W. McDonald, Chairman • Holiday Inn, Downtown, Topeka



Go ahead... Fall in love with a pretty face.

Because, when it comes to carpets—the face is nearly all of it! The face is the personality, the heart and soul of your carpet... the face is what you'll live with, year after year.

When it comes to carpet faces, you'll find none prettier than Evans-Black. Evans-Black has velvety plush faces, soft and silken... casual-look tweed faces... and deep-pile mod-look faces... We have them all—the faces that delight you day-in, day-out.

**After all, when you plan to live with it for years, the prettier the face the better!**

Your store for Evans-Black Carpets by Armstrong

Save Now On ACRILAN!

Brick Pattern Tweed — Reg. $9.95 — Sale 6.66

Hi-Lo Olive Green — Reg. $7.95 — Sale 5.88

Save Now On NYLON

Short Shag — Two Striking Colors — Reg. $6.95 — Sale 5.88

Save Now On KODEL

Sculpture Pattern — Green or Gold — Reg. $9.95 — Sale 6.98

Save Now On Kitchen Carpets

Prints or Tweeds — Starting at 5.88

Also Choose From Our Huge Selection Of Remnants And Ends

"The Furniture Fashion Center of the Mid-West"

Furniture City IN CLAY CENTER

Easy Credit — Free Delivery

Phone 913/632-5215

Open Monday thru Saturday 9:00 to 5:00...Thursday Night til 8:30

**CHOLARSHIPS PRESENTED**

Thirty-one Kansas State University freshmen received $400 scholarship necks from Union Pacific Railroad. Among the students who received necks were Michael A. Hagenmaier and Terry W. Henry, both of andolph. Tim J. Rouse, Union Pacific manager of training and development from Omaha, who presented the checks, said the railroad has warded more than 11,500 scholarships since the program began in 1921.

# High Percentage Of Dairy Cows Freshen In Fall

A high percentage of dairy cows and heifers freshens in the fall. This is as it should be, because production is higher for cows that freshen in fall and winter months.

"These cows must be rebred soon," points out Ralph Bonewitz, Extension dairyman at Kansas State University. "Efficient reproduction in Kansas dairy herds is now the most critical problem facing the industry.

"Every dairyman should keep a complete breeding record on all females in the herd from 13 months of age until they leave the herd."

A set of herd breeding records is essential for the efficient management of a dairy herd, regardless of size, emphasizes Bonewitz. Most decisions made by the dairyman and veterinarian will be based on daily records.

A cow which has not shown a heat by 30-35 day needs to be checked by a veterinarian, fed more grain and plenty of phosphorus and Vitamin D. All heat dates should be recorded by the cows' herd number on the barn breeding calendar or other sheets.

A normal heat cycle occurs every 17 - 23 days, Bonewitz says. The veterinarian and dairyman should be particularly interested in heat dates longer than 23 days and shorter than 16 days.

"As a dairy herd grows larger, one person should be given the responsibility of seeing that all open cows in the herd are detected when in heat," says the K-State dairyman.

"The cow in heat should be isolated in an individual stall with feed and water. The heat date should be recorded even though the cow isn't bred." Bonewitz believes all cows must be clearly identified for maximum breeding success.

Many Kansas dairymen are using pocket notebooks with information provided from the production testing program. The notebook is brought up to date each time the herd is tested.

Bonewitz claims most breeding problems can be prevented with good management practices. Cornell University traced 75 percent of the problems in a breeding herd to management faults. Work at KSU backs this up.

Idaho University work indicates that checking cows for heat twice daily won't get the job done — 27 percent of the cows will be missed.

Louisiana State research shows that two-thirds of missed heats can be caught and the cows bred on time by checking four times a day.

Bonewitz recommends that the person assigned the job of heat detection should be trained because his job is one of the most important single reponsibilities on the dairy farm.

Training is necessary bec heat detection is difficult when are eating, such as at a hay or sil feeder.

**AG ADMINISTRATOR STEPPING DOWN**

A man who was an agricultu teacher and administrator Kansas State Univers Manhattan, for 27 years, Dr. Ha E. Myers, a native of Nem County, will be stepping down dean of the University of Ari College of Agriculture next June Myers has held the Arizona since 1956—the longest term service for an ag dean at the Ari school.


Marshall County Hereford Association

**CLUB CALF & BULL SALE**

**Friday, Nov. 3 — 7:30 p.m.**

MARYSVILLE SALE BARN — MARYSVILLE, KANSAS

Selling 35 Steer & Heifer Calves
With 10 Registered Bulls

CONSIGNORS

Gerhardt Dettke & Son
Waldemar Hanke & Son
Leonard Berger & Sons
Chauncey Hawke
Jim & Sue Rowland
Raymond Scheller & Sons
Harold Stump & Son
B. C. Taylor

Arlyn Scheller, Sec.
Raleigh Breeding, Auctioneer, Route 1, Marysville, Kansas



**Shorthorn & Polled Shorthorn**

**SALE FRIDAY, NOV. 3**

At Kansas State Fairgrounds
HUTCHINSON, KANSAS

SELLING 90 HEAD
40 Bulls 30 Females
20 4-H Steers

SALE WILL START AT 12:00 NOON

For more information contact:
MILTON NAGELY, Abilene, Phone 913-479-5533



BONDED

**Sale Every Wednesday**

SALE TIME
12:00 NOON SHARP

CATTLE and HOGS

The run of cattle and hogs was larger than a week before. Butcher hogs topped @ $27.45; sows @ $25.10; piggy gilts @ $106.00 each. Weaning pigs sold @ $19.75-$28.25 the head.

Following is a sampling of the sale last Wednesday:

STEERS
wf bulls 463 @ 46.00
blk strs 617 @ 47.30
mix strs 400 @ 49.80
bwf strs 465 @ 47.00
wf strs 600 @ 46.25
blk strs 473 @ 49.75
wf strs 647 @ 47.70
wf strs 700 @ 43.05
wf strs 520 @ 47.20

HEIFERS
wf hfrs 400 @ 43.00
blk hfrs 424 @ 42.60
wf hfrs 481 @ 40.35
char hfrs 580 @ 38.00
wf hfrs 600 @ 38.10
wf hfrs 700 @ 36.00
mix hfrs 550 @ 37.00

Balogna bulls brought $3 $31.60. We had some stock field cows that brought $267.50 to $275 the head. The bulk of the cows, which were heavy, @ $24.60–$26.90 cwt.

For info. or estimates
TOM WALKER
Barn 913/243-1074
Res. 913/243-1674

KCNK
MON.-WED.-FRI.
6.45

Auctioneer
ROLLIE LAGASS
243-2215
Concordia, Kansas

**Concordia Sales Co.**

CONCORDIA KANSAS



# "Easy does it" - says Ol' Ev -

Ol' Ev just got back from a weekend of rest and recuperation in Kansas City. He's easy now. We are not fooling around, we mean to sell these combines. We are selling them but we will make it extra easy for you to get one now!

**JUST ARRIVED**

2-row MH 220 cornheads, one fits 410, the other 310 MH
MH 2-row No. 20 cornhead
1960 IH 101 combine
1965 MH 300 combine with cab
Sharp 1962 JD 45, 12'
1958 JD 45, 12'
SP Gehl 2-row forage harvester, sell cheap
Several more 2-row cornheads, fit MH, JD or Gleaner

1959 82, sharp
1956 80, runs good, motor overhauled last year

COMBINES

1962 JD 55, good
1965 MH 300, good shape
1967 IHC 303 with cab, real sharp
2 1958 JD 45's
1957 JD 45
2 1960 IHC 151's one with cab
2 IHC 141's, one real sharp
Massey Harris 92
Massey Harris 82
3 Massey Harris 26's
Old IHC 127, runs like a jewel

TRACTORS

1969 JD 4520, roll-gard cab, slick, 900 hrs., priced to go
1967 Oliver 1650
WD Allis
IHC no. 400
1959 IHC 560 diesel
1968 JD 4020, wfe, synchromesh, overhauled a year ago, real nice
1961 JD 3010D
1959 730 gas
2 JD A's
1965 IHC 806 LP with cab
1960 JD 3010 gas
Set of duals to fit IHC 560, axle mtd. 15.5x38 tires
Used JD 112 Lawn & Garden 10 HP with mower, tiller & blade, real good, priced very low at ..... $1000

MISCELLANEOUS

Slightly used Papec grinder-mixer
IHC 461 fit 560 front mt., 4-row cultivator
2 JD 4-row mounted 3-pt. hitch
JD 2 row monitor, 3 pt.
12' Brady 3 pt. chisel, almost new
Homemade 3 pt. rear blade
4 section Windpower rotary hoe, 3 pt.
2 JD 4 row front mt. cultivators
IHC 461 front mount cultivator
IHC loader with hyd. bucket
Several other old loaders to fit older tractors

PLANTER

JD 4-row rotary moldboard lister

CORNHEADS

No. 313 3-row, fit 45 combine. Here's a real combination. makes a great combination on a 45
2 JD 210's
MH 2 row 22
IHC cornhead to fit 101

COMBINES & TRACTORS WE'LL JUNK

Two 1958 JD 45's
2 older JD 55's — 2 **older 45's** — IHC 91 — Also **2 JD 60's** — JD A's and B's — **IHC W9** — IHC M — 2 MH 80's. **Call us,** if we don't have it, **we may** junk one.

BALERS

1969 Case 330 twine, real good
1967 Ford twine baler
JD 224 wire, good
Massey Harris No. 3
1968 JD 24WS
1970 JD 224 wire tie with bale thrower
1955 No. 57 IHC, big hay baler
3 JD 14T balers, one with bale thrower

DISKS

Heavy duty new Miller 12' offset disk — only 1 left
Fair JD AW 11'2" disk

FORAGE HARVESTERS

Ol' Ev is slashing prices on all forage harvesters. If you need one, hurry in
Big yellow Gehl, 2 row
35 one row Papec
JD no. 34, 2-row head
IHC 2-row 55 cutter

STALK CUTTERS

New at bargain prices
Sidewinders in 120" pull, 6' pull or 3 pt. 5' pull or 3 pt.
Two - Left — 4-row Sunmaster 144, rebuilt
Used Brady 4 row

WE HAVE THESE BRANDS TOO:

Farmhand, Coontz Blades, Waldon Blades, Big Ox, Henry Products, Du-Al, Grain-O-Vator, Sidewinder, Lilliston, Crust-Buster, Miller Discs, M&W Products, Grain Augers, GB Loaders, Papec, Excel Cabs, Landoll Chisels, Hesston, Bearcat, Heniker Cabs, Egging Cabs, Irrigation (Valley, S.P., Ames, Western Land Roller Pumps, Berkley Pump, McDowell Tow Lines, Gated Pipe)

Complete Line of Hardware—One of the best in the State

**Farmers Union Hdw & Implement**

JOHN DEERE

*EVERETT HOOBLER, manager*
*Phone 437-2913*
ST. MARYS, KANSAS



Auction SALE

**Saturday, October 2**

Starts: 12:30 noon

I will sell the following described property of
711 West Walnut, Herington, Kans.

**HOUSEHOLD**

2 Comfort Swivel Rockers
General Electric Refrigerator
New Home treadle Sewing Machine
Gas Cook Stove
2 Dressers
Bed, Mattress and Springs
Pole Lamp, Other Lamps
Throw Rugs, One Stand
End Tables
Copper Boiler
Pictures, Antique Picture Frames
3 Electric Irons
Kitchen Table and 4 Chairs
Foot Stools
Electric Radio
2 Ironing Boards, 2 Mirrors
Dishes, Pots and Pans
Garden Tools and Other Tools
Bird Cage and Stand
Some Antiques
Many other items too numerous to mention.

**ANTIQUES**

Old Wheel Barrow
Two 10-gal. Cans
Box of Old Bottles
4 Buggy Wheels
Neck Yoke, Steel Hames
Box of Insulators
Wooden Plane, Steel Plane
2 Clocks, Gold Watch
Shaving Mug
Tools, Crocks and Jugs
Model T Parts, 2 Monkey Wre
Old Pots
Meat Grinder and Lard Press
Old Drill Bits, Old Hand Sa
B-B Gun
Cream Cans, Old Lamps
Kerosene Heater

**MISCELLANEOUS**

Handy Man Jack. Log Chain
Steel and Wooden Posts, Car
Electric Drill, Ladders, Lumber
Barb Wire, Iron, Elec. Hair

TERMS: CASH.

Not responsible in case of accidents

**W.B. Stewart, owner**

Schnell & Schnell, auctioneers
Clerk: Jim Stuart Cashier: Helen Mitchell

eeding success.
as dairymen are using
ooks with information
n the production testing
e notebook is brought
each time the herd is

claims most breeding
n be prevented with
agement practices.
ersity traced 75 percent
ns in a breeding herd to
faults. Work at KSU

versity work indicates
g cows for heat twice
get the job done — 27
e cows will be missed.
State research shows
ds of missed heats can
d the cows bred on time
four times a day.
recommends that the
gned the job of heat
uld be trained because
of the most important
sibilities on the dairy



Training is necess... heat detection is diffi... are eating, such as at... feeder.

AG ADMINISTRATOR STEPPING DOWN

A man who was a... teacher and admi... Kansas State... Manhattan, for 27 years... E. Myers, a native... County, will be stepp... dean of the Universi... College of Agriculture... Myers has held the... since 1956—the longe... service for an ag dean... school.


orthorn & Polled Shorthorn
SALE FRIDAY, NO...
At Kansas State Fairgr...
HUTCHINSON, KANS...
SELLING 90 HE...
40 Bulls 30 Fe...
20 4-H Steers
SALE WILL START AT 12:00 NOON
more information contact:
MILTON NAGELY, Abilene, Phone 913-...

Sale Every Wednesday
...IME
...N SHARP
CATTLE and HOGS
of cattle and ...er than a week ...cher hogs topped ...ows @ $25.10; $106.00 each. ...s sold @ $19.75- ...head. ...g is a sampling ...st Wednesday:
mix strs 400 @ 49.80
bwf strs 465 @ 47.00
wf strs 600 @ 46.25
blk strs 473 @ 49.75
wf strs 647 @ 47.70
wf strs 700 @ 43.05
wf strs 520 @ 47.20
HEIFERS
wf hfrs 400 @ 43.00
blk hfrs 424 @ 42.60
wf hfrs 481 @ 40.35
char hfrs ... wf hfrs 600 ... wf hfrs 700 ... mix hfrs 550 ...
Balogna bulls ... $31.60. ... stock field ... brought $25 ... the head. ... cows, which ... @ $24.60-...
...s @ 46.00
...@ 47.30
...or estimates
...LKER
...243-1074
...243-1674
KCNK
MON.-WED.-FRI.
6.45
Concordia Sales Co.
...RDIA

Auction SALE
Saturday, Octo...
Starts: 12:30 noon
I will sell the following descri...
711 West Walnut, Herington...
HOUSEHOLD
... Swivel Rockers
Electric Refrigerator
...e treadle Sewing Machine
... Stove
...ress and Springs
...p, Other Lamps
...gs, One Stand
...oiler
Antique Picture Frames
... Irons
...able and 4 Chairs
...ls
Radio
... Boards, 2 Mirrors
...ots and Pans
...ools and Other Tools
...e and Stand
...tiques
...er items too numerous
...ention.
ANTI...
Old Wheel Barrow
Two 10-gal. Ca...
Box of Old Bottles
4 Buggy Wheels
Neck Yoke, Steel...
Box of Insulators
Wooden Plane...
2 Clocks, Gold...
Shaving Mug
Tools, Crocks and...
Model T Parts...
Old Pots
Meat Grinder and...
Old Drill Bits...
B-B Gun
Cream Cans, Oil...
Kerosene Heater
MISCELL...
Handy Man Jack...
Steel and Wood...
Electric Drill...
Barb Wire, Iron...
Not responsible in case...
...ASH.
W.B. Stewart, owner
Schnell & Schnell, auctioneers
Clerk: Jim Stuart Cashier: Helen...


# Crop Experts Not Pushing Triticale In Kansas

Kansas farmers should move slowly in accepting triticale as superior to wheat as a feed grain or pasture crop, Kansas State University researchers and crop experts believe.

Triticale, resulting from crosses between wheat and rye, has been planted on a trial basis by many Kansas farmers in the past few years.

While K-State experimental work indicates triticale may have potential in Kansas, farmers planting this crop with the hope that it will serve their needs as well as wheat may be in for some disappointments.

Dr. Elmer Heyne, KSU researcher, and Extension agronomists Frank Bieberly and Verlin Peterson, cited a three-year variety test by K-State showing that spring or intermediate triticale types may supply abundant fall grazing from fall planting, but should not be planted too early or grazed too closely if the stands are to have a chance of getting through the winter.

Early spring growth of these types is slow because of winter damage or problems stemming from changing spring temperatures.

Winter types grow more slowly in the fall and become prostrate as winter sets in. These types probably have a hardiness level equal to that of winter barley, says Heyne.

The winter triticales that make it through the cold months appear vigorous in early spring, but grow slower than rye and seldom exceed wheat in spring forage potential.

Two and three-year yield averages favor wheat over triticale, the KSU tests show. The poor test weights of triticale depress yields but may result in relatively high protein contents on a percentage basis.

High protein varieties with a higher proportion of lysine (an amino acid) than common feed grains could decrease supplemental protein costs in rations for non-ruminants.

However, the experts point out, farmers need to consider production costs compared to competitive feed grains, and other factors before making the triticale plunge.

Ergot, for example, is more serious in triticale than in rye. The disease reduces palatability, feed intake, and livestock gains, and can be toxic to animals.

Dr. Robert Wilcox, KSU Extension specialist, formula feeds quality control, says farmers who can't resist the urge to try triticale should plant it on a limited basis, probably an acre or two.

Noting that triticale plantings are being promoted heavily by a new organization, he cited research results at Nebraska, Minnesota, and North Dakota that closely parallels the findings of experimental work at K-State.

Winterkill, lodging, ergot, palatability, and feed efficiency were some of the problem areas associated with triticale in those states.

## COW POKES

By Ace Reid

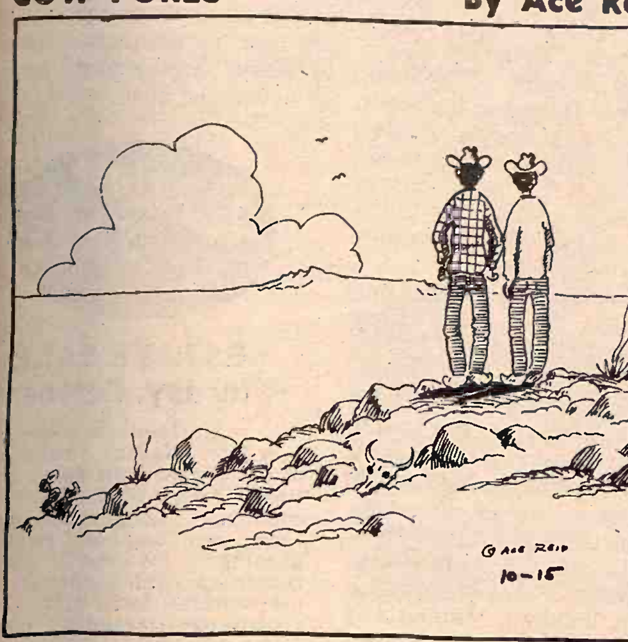


"Wul, we ain't got rain er grass, but we've got lots of grasshoppers—and to show our independence, we won't ask fer government assistance—we'll let them grasshoppers starve by themselves!"

# Neosho Refuge Water Shortage Reducing Hunting

NEOSHO— Neosho Waterfowl Refuge north of Parsons is expected to be short of water early in the waterfowl season, greatly reducing the hunting opportunity, according to the Forestry, Fish and Game Commission.

Low water at the Commission's pumping station on Flat Rock Creek near the Neosho River is the main reason for the water shortage at the refuge. At present only a few barrow pits contain sufficient water for the coming seasons.


REMINDER

Auction SALE

## Saturday, Oct. 21

Starts 1:00 p.m.
I will sell at public auction at my home located at 610 Poplar St., Wamego, Ks.

### ANTIQUES

Ice cream table; small baby bed; 2 walnut drop leaf tables; wicker chair and desk; old picture frames; trunks; kerosene lamps; sad irons; hand quilted quilts and tops; 2 walnut mirrors; old kitchen table; old sheet music from the 20's.

Sawtooth table; 1 lot books; metal awnings & windows 92", 72", two 47", three 38"; copper boiler.

Also household goods, as listed in Grass & Grain October 10.

Terms — Cash

**Gerald G. Coon**

Aucts. Lawrence Welter & Glenn Applegate — Clerk, Don Eisenbeis

Auction SALE

## Thursday, October 26

Starts 11 a.m. — Lunch Served
As I have decided to quit farming I will sell the following located 1¾ mi. north and ¾ west of Barneston, Nebr., or from Wymore grain bins 3 miles east, 1 south, ½ east, 1 south and ½ west. Terms Cash.

### MACHINERY

1963 JD 620 tractor, LP, 3 pt., power steering
1950 JD A tractor, power block, extra good
1936 JD tractor for junk
1937 JD tractor with loader
1951 MH Super 26 14' self propelled combine
JD 4 row rotary hoe, pull type
JD 2 row lister
JD 7' mower
JD 12' springtooth, cyl. lift
JD 3x16 plow on rubber, pull type
JD No. 227 2 row mounted corn picker
JD 14" wide 40' elevator
JD 2x16 plow on rubber
JD RG4 rear mt. cultivator
JD 2 row mtd. cultivator
Mounted buzz saw
New Holland No. 68 hayliner baler
MH side rake
Case 16x7 grain drill on rubber, seeder attachment
12' land roller
20' harrow
Tandem disk 12' on rubber
Oliver 2 row pull type corn picker
Kelly Ryan 2 wheel spreader
30' bale elevator with motor

### TRUCK — TRAILERS

1958 GMC 1 ton truck with 8x10 fold down box
JD 7 ton trailer with 8x16 truck bed
JD 5 ton trailer with hoist and 6½x10' bed

Three 4 wheel trailers with flatbeds
4 wheel trailer & box
Sears 4 wheel wagon with flare box and cylinder

### BUILDINGS

6x8 bldg. on skids; 10x16 brooder house; 12x14 brooder house; 500 bu. steel bin.

### MISCELLANEOUS

2 bu. alfalfa seed; 12x36 wire & wheel JD; two 700x20 tires and wheels; eight 50 gal. barrels; five 2 way cylinders; 4" 12' auger and motor; 2 small tanks; 3 propane tank heaters.

Various sizes poles, cross pieces, old lumber; feed bunks; hog wire; feed racks; 10 hedge long fork poles; 12 rolls of slat cribbing; lots of 2x6's; lots of 1-12's, yellow pine; 18 yellow pine 1x12's 16' long; telephone poles; 6x6's, 4x6's; 12" 16' culvert.

Husky 60 bu. hog feeder; 1000 lb. platform scale; 50' propane hose; ; barrels; chicken feeders and waterers; lightning rod cable; forge; 40 railroad ties; many other miscellaneous items needed on a farm, and some household goods.

Terms — Cash

**Gerald Bednar**

Auctioneers Delmer Jurgens & Jr. Thimm — Clerk, Wymore Nat. Bank

Auction SALE

## Saturday, October 28

Starts 12:30 Noon
Will sell at public auction at the Arthur Shehi residence located on Main Street of Westmoreland, Kansas.

### Household Goods

Norge heavy duty dryer
Norge washer
Norge double door refrigerator freezer
Kenmore 30" gas range
Chrome dinette table and 2 chairs
Hide-a-bed; swivel rocker; occasional chair; plastic covered rocker and chair set; 2 small end tables; 2 footstools; walnut bookcase; buffet.

3 piece oak bedroom suite, mattress & springs; metal bed, mattress & springs; 2 dressers with mirrors; cedar chest; blankets and bedding; Singer portable sewing machine; sewing machine table; canister electric sweeper; small electric hand sweeper; Kenmore rollabout fan 20".

Hassock fan; TV trays; small oven broiler; toasters; floor lamp and table lamps; 2 sets encyclopedia.

Antique oak chest of drawers; antique walnut cabinet; antique clothes wringer; 4 folding wood chairs; card table; 2 pieces luggage.

Old car tags; kerosene lamp and lanterns; clock radio; electric skillet; pressure cooker; dishes and cooking utensils.

Work bench; homemade table saw; large offering of small tools and other articles too numerous to mention.

**Arthur W. Shehi Estate**

LOIS L. MELLGREN, AGENT
Auctioneer — Lawrence Welter — Jesse Yantiss, Clerk

# The Blaster Mist Blower

Is The Complete Solution To Your Insect, Weed & Brush Problems — At A Price Everyone Can Afford!

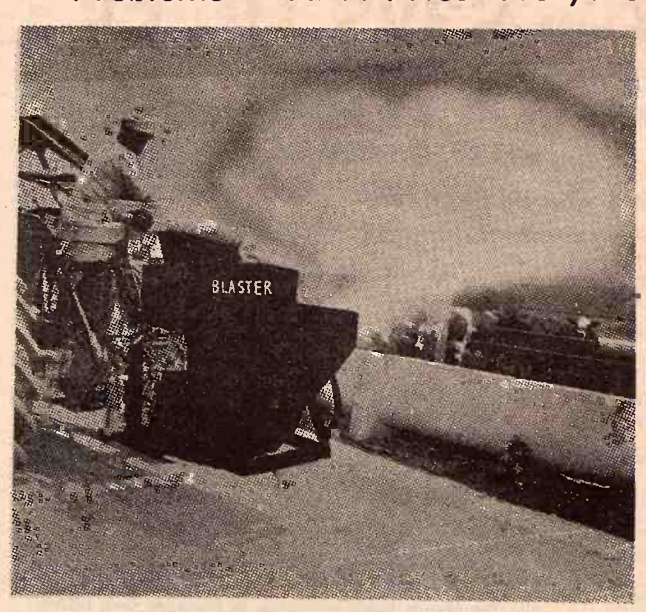


## CHECK THE OUTSTANDING FEATURES THAT MAKE INSECT CONTROL EASY:

★ Greater Misting Action — Mist Covers 200 Feet.
★ Quiet, Doesn't Frighten Stock.
★ Lifetime Stainless Steel Tank.
★ Adjustable—Mists to Right, Left, Up, and Down.
★ Mist Blower Controlled from Tractor Seat.
★ Mists Water or Oil Base Chemicals.
★ Adaptable to 2 or 3 Point Hitch.
★ Oil Bath Gear Box—No Trouble from V-Belts.

**STOCKMEN** Completely stop the blood suckers. Stop flies, lice, and ticks from robbing you of profits. Chemical may be sprayed directly on stock and over feed troughs without contaminating feed.

**FARMERS** Eliminate the need for aerial spraying. Kill weeds and insects on more than 60 acres per hour. In just minutes you can have the yard, feedlots and barn area insect free.

***Unconditionally Guaranteed for 12 Months!***

We can show you positive proof that you are spending more money in losses right now than it will cost you for a complete solution to your problem. See your nearest dealer

TRI-COUNTY SALES, Herington, Kansas
WAMEGO TRUCK & TRACTOR, Wamego, Ks.
ONAGA TRUCK & TRACTOR, Onaga, Kansas
ERNIE'S IMPLEMENT CO., Wellington, Kansas
B & W IMPLEMENT CO., Iola, Kansas
BLATCHFORD IMPL. CO., Arkansas City, Ks.
CALDWELL IMPL. CO., INC., Burlington, Kansas
JANNEY TRUCK & TRACTOR, El Dorado, Ks.
J & H FARM EQUIPMENT, Newton, Kansas
LEE'S IMPLEMENT CO., Fredonia, Ks.
MAHONEY IMPLEMENT CO., Russell, Kansas
MAGEE FARM CENTER, Fort Scott, Ks.
OSAGE FARM EQUIP. CO., Osage City, Kansas
R & F FARM SUPPLY, Erie, Kansas
SWOPE & SON IMPLEMENT, Yates Center, Ks.
RICHARDSON & SPRIGGS INC., Oswego, Kansas
ELLSWORTH TRUCK & TRACTOR, Ellsworth, Kansas
SHEPHERD TRUCK & TRACTOR, Independence, Kansas

**TRUSKETT EQUIPMENT COMPANY**
EUREKA, KANSAS 67045

**A SMALL DUST STORM**
Fernon Lawinsky, Enterprise, is turning under some big weeds. He is a senior in high school and works for Ted Lahr, Abilene, in the afternoons.

# Kansas State Fair Market Barrow Winners Listed

A Duroc shown by Kansas State University in the light weight division won the grand championship of the market barrow classes, a feature of the annual swine show of Kansas State Fair.

Reserve grand champion also a Duroc, was an entry of Sleichter Duroc Farms, Abilene, in the heavy weight division. Sleichter also showed the reserve champion in the light division. The light classes include animals weighing 195 to 215 pounds. The heavy weight class goes from 216 to 240 pounds.

The market barrow exhibitors this year included 26 breeders from Kansas, four from Missouri, and five from Oklahoma.

Breed winners in the light weight classes were: Spots, J. V. Cundiff, Manchester; Durocs, Kansas State University, Manhattan; Berkshires, Lee and Terry Cowsert, Braymer, Mo.; Poland Chinas, Jerlane Ferda, Blackwell, Okla.; Yorkshires, Kansas State; Chester Whites, Sunflower Chesters, Manhattan; and crossbreds, Thiele Pig Ranch, Norton.

Heavy weight breed winners were: Spot, J. V. Cundiff; Durocs, Sleichter; Hampshires, Northwestern State University, Alva Okla.; Poland Chinas, James D. Wittum, Hunnewell; Hamps Robert J. Williams; York Don Gronau, Newton; Ch Whites, Sunflower Chesters, crossbreds, Thiele Pig Ranch

Following the judging of market barrow classes, the first second place winners of each are sent to slaughter where carcasses are judged for formation and quality.


Green City Sale Pavilion

# Special Breeding Cow & Bred Heifer Sale

## Saturday, October 21

All Day Sale Starting at 9 a.m. Promptly

## 3200 Head

1000 Angus & including Black whiteface 2 & 3 year old bred heifers
800 Hereford 2 and 3 year old bred heifers
200 Charolais bred heifers
400 Young Angus cows (several with calves by side)
400 Young Hereford cows (several with calves by side)
400 Head thinner and older cows of all ages and breeds suitable for stock fields
10 Head Holstein 2 year old Dairy cows

A SPECIAL FEATURE
100 big choice 2 year old Hereford bred heifers (mated to Reg. Angus bulls) to calve February 10th. These choice heifers were from the Sandhills area of Nebraska as calves.

EARLY LISTINGS:
200 Choice 2 & 3 year old Hereford, Angus & Black whiteface bred heifers bred for fall calves, 30 will have calves by sale date.
70 Big Hereford & Charolais cows (bred for early calves) (mated to Charolais bulls)
45 Choice Angus cows 3 to 5 years old (fall calves)
30 Choice Hereford cows 3 to 4 years old (fall calves)
42 Big 2 year old Black whiteface heifers (March calves)
62 Big choice Hereford & Black whiteface bred heifers (mated to Angus bulls)
60 Choice Charolais-Angus cross, 2 year old bred heifers (mated to Angus bulls, January calves)
50 Big choice & fancy Black whiteface bred heifers (Feb. calves)
12 Big choice 1000 lb. Hereford bred heifers (calves by sale date)
7 2 & 3 year old Angus cows (fall calves)
40 Choice Hereford 1000 lb. bred heifers (mated to Angus bull for March calves)
30 Young Hereford cows, 3 to 6 years old (calving by sale date)
40 Young Angus cows, 3 to 5 years old (fall calves)
10 Black whiteface 3 & 4 year old cows (fall calves)
46 Choice Angus (a complete dispersion) Including: 20 Angus cows, 16 2 year old cows & calves, 10 Angus heifers
72 Choice Hereford bred heifers (mated to Hereford bulls)
52 Big fancy quality Hereford bred heifers
150 Angus & Hereford cows from one farm (some with calves) A complete dispersion (bred to Charolais bulls for fall calves)
50 Black whiteface bred heifers (bred to reg. Angus bulls)
100 Big choice Angus heifers (bred to reg. Angus bull) Feb. calves
13 Big choice Hereford cows (fall calves)
50 Big choice 900 lb. Hereford bred heifers (mated to reg. Angus bulls for Feb. calves)
52 Big choice Angus bred heifers (mated to reg. Angus bulls for Feb. calves)
12 Big choice 2 yr. old Holstein dairy cows selling promptly at 9 a.m.
30 Choice Angus bred heifers (mated to Angus bulls for March calves)
102 Big choice Black whiteface & Hereford bred heifers (mated to reg. Angus bulls, Feb. calves)
64 Big choice young Hereford cows (mated to Horned Hereford bulls)
110 Big choice Black whiteface & Hereford bred heifers (March calves)
72 Choice young Angus cows from one farm (a complete dispersion, Feb. calves)
35 Big choice Black whiteface bred heifers (mated to reg. Angus bulls, Feb. calves)
60 Choice Angus bred heifers (Feb. calves, bred to Angus bull)
152 Big choice quality bred heifers from a reputation farm, including 67 Black whiteface, 23 Angus, 80 Herefords, (all mated to reg. Angus bull for Feb. calves)
60 Choice quality Charolais cross 2 yr. old bred heifers (bred to Angus bulls)
52 Choice quality Black whiteface bred heifers (bred to Angus bulls)
35 Charolais-Angus cross bred heifers (calve in Feb.)
82 Big young Angus cows (Jan. calves)

Selling 1500 head cows, cows with calves by side. Bred heifers in lots of 1 to 50 head. These cows and bred heifers are consigned by farmers of this north Missouri area. These cows and bred heifers will be brucellousis tested and aged by a licensed vet. Health papers will be furnished by the consignors. Most of the young cows and bred heifers will be pregnancy tested. These cows listed 40 days ahead of sale date. More loads of cows and bred heifers will be consigned by sale time.
Your light planes can land at Green City Airport. Lunch Room open all Day.

# GREEN CITY AUCTION MARKET

GREEN CITY, MISSOURI
KARL or DAVID BOEHNER 816-874-3155 or 816-874-2285 BARN PHONE 816-874-2090

ANOTHER SPECIAL ALL-CALF SALE SATURDAY., OCTOBER 28
START 10:00 A.M. PROMPTLY
SPECIAL ALL YEARLING SALE WEDNESDAY OCT. 18
**Special Breeding Cow Sales - 9 a.m. promptly**
**Sat., Oct. 21 - Sat., Nov. 11 - Sat., Nov. 25**



Auction SALE

ESTATE SALE
Saturday, October
Starts—11:00 A.M.
In Alma, Kansas, 1 block of the blinker light and 2
Full house of furniture condition. Living room, room and bedroom furn automatic washer, up deepfreeze, refrigerator, lawn mower, tools.
Antiques including glass china closet, ice box, bookcase combination, pa table with claw feet.
Lots more.

KAUL HEIRS
Jim Kirkeminde, Auctioneer
Topeka, Phone 913-357-7161



Save Now During Big Fall Harvest Speci

EXCEL TRACTOR CABS

Now, for a limited time, participating dealers can offer you substantial savings on Excel Tractor Cabs. Chances are the exact cab you need to fit your tractor is immediately available. Visit your local implement dealer soon and take advantage of this money-saving offer before it ends — October 31.



REG. POLLED HEREFORD DISPERSA

Wedn., Oct. 25
11:00 a.m. — Lunch Serve
On old Hwy. 75 north 2½ miles
SABETHA, KS.
72 Head Sell

CATTLE WILL SELL APPROXIMATELY 2:00 P.M.
5 year old Polled Hereford bull, herd bull, Mixer Domino 25
15 registered Polled Hereford cows
7 registered Polled Hereford bred heifers
10 registered Polled Hereford heifer calves
2 registered Polled Hereford bulls 1½ years old
5 registered Polled Hereford bull calves
13 grade Polled Hereford cows
6 grade Polled Hereford heifer calves
7 Hereford steer calves, club calf prospects
4 Guernsey milk cows
2 Holstein steers
**Health papers will be furnished and all registered cattle will be transferred.**

Machinery
1952 JD B tractor; JD A tractor; manure loader for A tractor; JD 8' KBA tandem disk; JD 2 row quick-tach cultivator.
Van Brunt 7x14 grain drill with grass seeder; JD No. 5 mower; JD 2 row lister with fertilizer; IHC 45T baler; AC side rake.
Other old machinery; Snowco 20' bale elevator with motor; wagon with 7x12 box; 4 wheel flatbed trailer; two 2-wheel trailers.
JD 10" hammermill; Case forage blower; 3 section harrow; manure spreader; tumble bug; 8' fertilizer spreader.

TRUCK
1960 Chevrolet 1 ton truck duals, hoist, good bed and stock racks.

DAIRY EQUIPMENT
Stainless steel wash vat; rack; six 10 gal. cans; 100 milk jugs; metal jug crates power jug washer.
50 gallon propane tank stove; steel stanchions; bucket cow blankets all sizes; 2 sh halters.

CATTLE & HOG EQUIPMEN
Three 20' feed bunks; 16' bunk; creep feeder on skids; feeder; 2 tank heaters; load chute on rubber; 5 farrowing crates; 50 gal. hog waterer; pans; heat lamps; 3 squirrel ventilation fans with motors.

CHICKENS
100 Ames Hybrid hens one year old; electric brooder; chicken feeders and waterers.

MISCELLANEOUS
32' extension ladder; 24' extension ladder; MAC 6 chain like new; ½" drill; vise; drill; 1 mile of barbed wire; electric fence posts; electric fencer; hedge corner posts; wooden panels; approximately 100' of 6' Cypress fence boards 300 gal. gas barrel.

HOUSEHOLD GOODS
Norge refrigerator; cedar chest; lawn chairs; flower stands; 2 tables; dishes; antiques; garden tractor; lawn mower; 100' garden hose.

Keith & Helen Van Horn
Auctioneers and Clerks
George Ackerman, 913-284-2594, & Wayne Aeschliman, 913-893-


Screw
To Pe
The U.S. D
Agriculture (US
screwworm infes
Southwest will rea
late October, and t
should then help en
end the worst
Southwest Screw
Program began in
Officials of USD
Plant Health Ins
(APHIS) said sc
ally build up to
the fall, and then a
back to their overw
Mexico and south
Arizona.
Further releas
sterile screwworm
northern infested
reduce populations
cold weather, offic
Mission, Tex.,
eradication facilit
out, however, that
in South Texas are
for an aggressive c
overwintering area
Dr. M. E. "Co
veterinarian-in-ch
Mission plant said
screwworm popula
Texas at this ti
deeper operation
during the winter
chance of anc
screwworm invasio
States.
Officials report
confirmed screw
South Texas since
they increased ster
3,200 flies per sq
week. Cases rep
counties dropped fr
week in early Aug
per week at this ti
In Washington,
have expressed c
severe screwworm
Southwest (80,000
could lead to
establishment in the
which they were er
59.
Livestock owner
truckers are urged
report any screw
whenever animals
the Southeast—ever
been inspected, sp
fied screwworm f
by federal regulati
"Even with stric
screwworm regu
possible for an
festation to slip thr
Ernest E. Saulmon
Administrator.
Officials cited f
cases in southern a
states during the la
September. Infestat
in a horse at St. Ma
Sept. 19; in a cow at
the 28th; and in
Demopolis, Ala., s


Auctio
S
AT MARION,
SAT., NO
This is largely a do
cultural arts divisi
Program of Mario
This will be a la
farm equipment
general mercha
hardware, paint
furniture, toys
goods, which will
ment donated &
merchants & citize
and the surroundin
There will be a
ment of tractors a
on auction from Ly
Tractor, Hetts
Longhofer Supply.
Be sure and atter
November 4th. A Sa
will be held inside
weather.
For further info
tact E. D. "Rusty
316-382-3272 or 382-

# Screwworm Numbers To Peak In October

The U.S. Department of Agriculture (USDA) said that screwworm infestations in the southwest will reach peak levels in late October, and that cold weather could then help eradication efforts end the worst season since the Southwest Screwworm Eradication Program began in 1962.

Officials of USDA's Animal and Plant Health Inspection Service (APHIS) said screwworms normally build up to a yearly peak in the fall, and then are killed by frost back to their overwintering areas in Mexico and southern Texas and Arizona.

Further releases of sexually sterile screwworm flies over the northern infested areas would not reduce populations of the pest before cold weather, officials said at the Mission, Tex., screwworm eradication facility. They pointed out, however, that intensive efforts in South Texas are setting the stage for an aggressive campaign into the overwintering areas of Mexico.

Dr. M. E. "Cotton" Meadows, veterinarian-in-charge at the mission plant said any reduction of screwworm populations in South Texas at this time will permit deeper operations into Mexico during the winter and reduce the chance of another massive screwworm invasion into the United States.

Officials report a slight drop in confirmed screwworm cases in South Texas since August 1, when they increased sterile fly releases to 200 flies per square mile each week. Cases reported from 23 counties dropped from about 700 per week in early August to about 500 per week at this time.

In Washington, APHIS officials have expressed concern that the severe screwworm situation in the southwest (80,000 cases to date) could lead to the pest's reestablishment in the Southeast, from which they were eradicated in 1958-30th.

Larvae in a cow near Albany, Ga., was diagnosed as screwworms by a local entomologist on the 30th. Intensive eradication measures were taken in each case.

Dr. Meadows said it is still important for ranchers to send in samples of screwworm larvae and egg masses, even though they may have had many cases already this year. An accurate picture of the screwworm situation is essential for program planning and for comparison with screwworm movements in subsequent years. Furthermore, he said, eradication officials will need to know when and to what extent cold weather is reducing screwworm populations.

Kits for collecting and mailing screwworm samples are available from county agents, livestock inspectors and animal health officials.

Livestock owners, dealers and packers are urged to watch for and report any screwworm infestations whenever animals are shipped into the Southeast—even after they have been inspected, sprayed and certified screwworm free, as required by federal regulations.

"Even with strict adherance to screwworm regulations, it is possible for an undetected infestation to slip through," said Dr. Ernest E. Saulmon, APHIS Deputy Administrator.

Officials cited four screwworm cases in southern and southeastern states during the last two weeks of September. Infestations were found on a horse at St. Martinville, La., on Sept. 19; in a cow at Sebring, Fla., on the 28th; and in a bull at a Demopolis, Ala., stockyard on the

RE-ELECT BYRON BROOKS
to the State Legislature

65th district representing southern Riley County & part of Geary County

- Native of this area
- Experienced—6 years in the legislature, vice chairman of House Agricultural & Livestock Committee, six years on the Assessment & Taxation Committee.

J. Byron BROOKS REPUBLICAN CANDIDATE FOR STATE LEGISLATURE



Crowther-Walker Quarter Horse
"Home of Champions"
Show String & Production Sale

SATURDAY, NOV. 4 — 1:00 p.m.
Farmers & Ranchers
Livestock Commission Co.
SALINA, KANSAS

Selling 70
1972 Foals

At the recent class A show in Newton, the first four yearling geldings in a class of eleven sold through our 1971 sale. The following day at the class A show in Hutchinson, three of the top six in the same size class were sold through our 1971 sale. This gives an idea as to the quality we are selling.

REFERENCE STALLIONS
Some of the outstanding in the nation; Jimmy Mac Bee — Jackie Bee — Bar Cliff — Handy Man Jack — Salty Jimmy — Red Mac Bee and others.

For Catalog Please Contact Duane Walker, Sale Manager
Canton, Kansas Day Phone 316 628-4410 Night 628-4301
Glennon Crowther — Durham, Kansas
Ronald Crowther — Gypsum, Kansas



SALE EVERY TUESDAY & WEDNESDAY AT HERINGTON

Herington Livestock Auction Co., Inc.

BONDED
Excellent Truck & Rail Facilities

STRICTLY FRESH COUNTRY CONSIGNED CATTLE

Tuesdays Sale starts 10 a.m. Hog sale at 10 a.m. followed by all classes of cattle.

Wednesday's sale starts at 12 noon for all classes of cattle.

TUESDAY We are expecting the usual run of hogs and there will be mixed cattle as normal on this day.

WEDNESDAY We are expecting about 1500 head of cattle, which will include these consignments.
400 head feeding steers, 650-800 lbs.
300 head feeding heifers, 600-750 lbs.
550 head of calves, various breeds, 300-500 lbs.
15 hereford stock cows
20 mixed stock cows.

Here's a few of the sales made Tues., Oct. 10 and Wed., Oct. 11

FEEDER STEERS
Dave Groening, 5 blk strs 490 @ 51.10
Mrs. R. L. & H. Gant, 9 mix strs 508 @ 51.10
Carl Bennett, 5 wf strs 508 @ 50.30
Ervin Lueker, 18 wf strs 511 @ 50.20
Ted Meyer, 3 blk strs 515 @ 49.50
Harold Friedli, 2 wf strs 503 @ 49.00
H. A. Harms, 8 blk strs 528 @ 49.00
Art Albrecht, 2 wf strs 560 @ 48.50
W. F. Floyd, 3 blk strs 536 @ 48.50
Bertha Miller, 1 blk str 565 @ 48.10
Merle Palmer, 45 wf strs 590 @ 47.25
Ernest Phelps, 5 wf strs 588 @ 47.00
Dave Groening, 6 bwf strs 626 @ 46.00
Wm. Shippy, 7 wf strs 585 @ 45.90
Jack Freeborn, 7 mix strs 624 @ 45.60
G. Smith & Son, 10 wf strs 583 @ 45.50
Bill Schump, 10 blk strs 636 @ 44.90
Ron Schlesener, 10 mix strs 656 @ 44.90
Merle Palmer, 48 wf strs 683 @ 44.45
Kenneth Kyle, 8 bwf strs 601 @ 44.40
Ernest Phelps, 5 wf strs 710 @ 44.30
Jonah Spohn, 5 wf strs 597 @ 44.20
Walter Otte, 5 wf strs 757 @ 44.20
Ronald Sill, 13 blk strs 727 @ 44.15
Norman Wooster, 5 blk strs 712 @ 43.90
Clayton Johnson, 98 mix strs 756 @ 43.80
Ewalt Kickhaefer, 30 wf strs 775 @ 43.50
Roy Hiebert, 19 wf strs 738 @ 43.40
Frank Meyer, 4 wf strs 742 @ 43.30
Russell Sanford 20 wf strs 803 @ 43.00
Elmer Teetzen, 7 red strs 708 @ 41.60

FEEDER HEIFERS
Jim Fruething, 4 wf hfrs 516 @ 44.20
Laura Loomis, 2 blk hfrs 520 @ 43.60
M. Bentz, 7 bwf hfrs 552 @ 42.70
J. D. Gaines, 27 wf hfrs 602 @ 42.00
Jack Freeborn, 3 blk hfrs 530 @ 42.30
Ernest Phelps, 5 blk hfrs 610 @ 40.90
Clem Kleinschmidt, 10 mix hfrs 497 @ 40.70
Merle Helmboldt, 66 mix hfrs 669 @ 40.10
Ron Schlesener, 10 wf hfrs 651 @ 39.70
Arnold Summerfield, 26 bwf hfrs 710 @ 39.50
Edwin Winter, 2 wf hfrs 638 @ 39.40
Merle Helmboldt, 82 mix hfrs 738 @ 39.40
Norman Wooster, 6 blk hfrs 681 @ 39.40
D. V. Long, 109 mix hfrs 705 @ 39.35
G. Smith & Son, 12 wf hfrs 612 @ 39.00
Russell Sanford, 20 wf hfrs 753 @ 39.10
Jim Lee, 30 char hfrs 788 @ 39.00
Harvey Ihde, 8 blk hfrs 668 @ 38.90
Frank Meyer, 4 wf hfrs 727 @ 38.80
Norman Redger, 4 blk hfrs 580 @ 38.70
Eldon Weber, 2 blk hfrs 587 @ 38.30
Jerry Plett, 1 wf hfr 965 @ 34.20

HEIFER CALVES
Edwin Winter, 1 wf hfr 210 @ 57.50
Don Lay, 1 bwf hfr 300 @ 51.25
Norman Redger, 1 wf hfr 265 @ 51.00
John Veal, 16 bwf hfrs 351 @ 50.80
Gene Larson, 5 wf hfrs 337 @ 50.35
Art Kaiser, 5 wf hfrs 338 @ 50.25
Art Albrecht, 1 wf hfr 360 @ 50.10
Elmer Will, 3 wf hfrs 407 @ 49.75
Val Tajchman, 1 wf hfr 335 @ 49.75
Adolph Weber, 5 blk hfrs 369 @ 49.60
B. Miller, 2 bwf hfrs 393 @ 49.60
Albert Olson, 2 mix hfrs 398 @ 49.20
Wm. Shippy, 5 wf hfrs 405 @ 48.90
Marion Herpich, 2 wf hfrs 340 @ 48.50
Melvin Olson, 2 wf hfrs 417 @ 47.00
Ruben Rempel, 8 mix hfrs 408 @ 47.00
Jim Brown, 51 wf hfrs 369 @ 46.10
Erwin Lueker, 11 wf hfrs 488 @ 46.00
Carl Bennett, 2 wf hfrs 443 @ 45.30
Utech & Granzow, 33 blk hfrs 497 @ 44.50
Allen Propp, 2 blk hfrs 448 @ 44.30
Carl Boss, 2 bwf hfrs 545 @ 43.40
Herb Rohloff, 8 blk hfrs 476 @ 42.80

STEER CALVES
Ray Davidson, 1 wf str 235 @ 64.00
Albert Olson, 1 bwf str 320 @ 58.75
Ray Davidson, 12 wf str 319 @ 58.50
Gene Larson, 6 wf strs 348 @ 57.00
Rodney Symes, 5 mix strs 328 @ 56.50
Elmer Will, 3 wf strs 368 @ 55.50
Marion Herpich, 1 wf bull 280 @ 55.50
William H. Randle, 6 wf strs 414 @ 54.70
Ruben Rimpel, 6 blk strs 380 @ 54.40
Ted Meyer, 3 blk strs 388 @ 54.50
G. Lorson, 11 wf strs 418 @ 54.40
Ray Davidson, 30 wf strs 427 @ 54.30
Bertha Miller, 3 bwf 367 @ 54.30
Raymond Kandt, 3 wf strs 395 @ 54.25
Adolph Weber, 4 blk strs 393 @ 54.25
Albert Olson, 1 wf str 405 @ 50.50
Utech & Granzow, 20 blk strs 477 @ 50.50
Marion Herpich, 1 wf str 410 @ 50.30
Shane Meyer, 1 blk str 340 @ 50.50
Wm Shippy, 3 wf strs 451 @ 50.20
Paul Hegle, 3 blk strs 385 @ 50.00
Mark Loomis, 3 blk strs 443 @ 50.00
Ed Albrecht, 4 wf strs 496 @ 49.80
Kenneth Kyle, 4 bwf strs 456 @ 49.00
Rodney Syms, 6 wf bulls 461 @ 49.00
Shirley Piper, 2 wf strs 430 @ 48.10

HOLSTEIN STEERS
Ted Meyer, 1 holst str 555 @ 44.50
R. D. Atkinson, 14 holst strs 578 @ 40.10
Henry Groening, 1 holst str 580 @ 39.10
Utech & Granzow, 6 holst strs 575 @ 39.00
David Gehrke, 1 holst str 570 @ 38.75
Alvin Bentz, 9 holst strs 723 @ 38.20
G & M, 7 holst strs 695 @ 37.90
Richard Visser, 24 holst strs 750 @ 37.60
Wm. Visser, 20 holst strs 769 @ 36.70
Effland Bros., 1 holst str 1270 @ 32.60

BULLS
M. Delker, 1 red bull @ 395.00
Carl Vanek, 1 blk bull 1475 @ 31.60
M. Delker, 1 blk bull 1300 @ 31.50
Junior Herzet, 1 blk bull 990 @ 31.40

COWS
Leonard Dombrowski, 1 wf cow 835 @ 29.10
Marion Herpich, 1 wf cow 825 @ 27.70
Jim Herzet, 1 char cow 1015 @ 27.60
Adolph Weber, 1 blk cow930 @ 27.25
Eldon Nelson, 1 holst cow 1375 @ 27.20
Milton Weber, 1 blk cow 995 @ 27.20
Nelson Inc., 1 holst cow 1030 @ 27.10
Nelson Inc., 1 wf cow 935 @ 26.90
Tom Murphy, 1 holst cow 1315 @ 26.75
Jr. Wiggins, 1 holst cow 1200 @ 26.60
Junior Herzet, 1 blk cow 1180 @ 26.50
Bertha Miller, 1 guern cow 1005 @ 26.50
Rodney Symes, 6 wf cows 952 @ 26.00
Paul Hegle, 1 blk cow 1060 @ 25.90
Mick Summerville, 1 blk cow 950 @ 25.30
Roman Kristek, 1 wf cow 1160 @ 25.20
Alvin Bentz, 1 wf cow 885 @ 25.10
Duane Beltz, 1 holst cow 965 @ 25.00
Ervin Monnich, 1 wf cow 1020 @ 25.20
Milton Rudolph, 1 spot cow 1330 @ 25.20
Jim Fruething, 1 rn cow 1240 @ 24.10
M. Rudolph, 1 wf cow 1070 @ 23.80
Milton Weber, 1 blk cow 945 @ 23.00
Harry Schlesener, 1 wf cow 1015 @ 23.00
Dan Riffel, 1 wf cow 975 @ 22.60
James Morgan, 1 bwf cow 1025 @ 21.50
M. Delkert, 3 blk cows/clvs – 390.00 pr.
Lee Kaiser, 1 wf cow/clf @ 410.00 pr.
Rodney Symes, 15 wf cows @ 345.00
Adolph Weber, 6 blk cows @ 340.00
M. Delkert, 10 blk cows @ 335.00
Adolph Weber, 5 blk cows @ 325.00
M. Delkert, 25 blk cows @ 320.00
M. Delkert, 30 blk cows @ 330.00

FATS
Edwin Albrecht, 10 hogs 230 @ 27.90
Howard Jacobson, 11 hogs 220 @ 27.85
Edwin Schuefer, 9 hogs 230 @ 27.75
Kenneth Schlesener, 23 hogs 221 @ 27.75
Ed Wilson, 10 hogs 211 @ 27.65
Raymond Krause, 8 hogs 235 @ 27.65
Herbert Weber, 5 hogs 207 @ 27.60
L. F. Rudolph, 4 hogs 226 @ 27.50
Jim Collyer, 19 hogs 238 @ 27.40
Jerry Paige, 5 hogs 271 @ 27.35
Jerry Paige, 9 hogs 225 @ 27.35
E. Steiner & Son, 11 hogs 258 @ 27.10
Carl Good, 7 hogs 190 @ 27.10
John Gehrke, 12 hogs 250 @ 27.10
Irvin Strand, 5 hogs 250 @ 27.05
Charles Carlson, 26 hogs 260 @ 26.90
Leonard Klenda, 14 hogs 258 @ 26.65
Donnie Good, 2 hogs 150 @ 25.20

BOARS
Steve Eskeldson, 1 boar 800 @ 22.40
Jim Piper, 1 boar 310 @ 21.75
John Bacons, 1 boar 240 @ 19.75

SOWS
Eugene Kickhaefer, 4 sows 323 @ 24.75
Albert Olson, 1 sow 310 @ 24.60
Walter Otte, 1 sow 335 @ 24.40
Paul Anderson, 6 sows 494 @ 24.10
Ron Schlesener, 2 sows 475 @ 24.00
Steve Eskeldson, 2 sows 625 @ 23.60
Don Kraus, 1 spot sow 565 @ 23.10

PIGS
Hubert Steiner, 23 mix pigs @ 24.50 hd.
Jim Piper, 3 pigs @ 24.50 hd.
Court Lee, 5 blk pigs @ 23.50 hd.

H. Irvin Christiansen
Phone 316/732-3185

Edward B. Tolle
Phone 1613 Roxbury

Joe Clemence
Phone 913/479-5922

Barn Phone: 913/258-2205

Fieldman C. C. Wendt
Phone 913/258-2529

Lee W. Remy
Phone 913/983-4473

Fieldman Ted Haefner
Phone 316/924-5446

MARKET REPORTS:
Radio Station WIBW, Topeka, Monday 12:15 p.m.; Tuesday, 7 a.m.
Radio Station KJCK, Junction City, Monday thru Saturday, 8:30 a.m.



Auction SALE

AT MARION, KANSAS

SAT., NOV. 4

This is largely a donation for the cultural arts division of the Pride Program of Marion.

This will be a large auction of farm equipment and other general merchandise from hardware, paint, appliances, furniture, toys and sporting goods, which will be an assortment donated & consigned by merchants & citizens of Marion and the surrounding area.

There will be a good assortment of tractors and machinery on auction from Lynn's Truck & Tractor, Hetts Impl., and Longhofer Supply.

Be sure and attend this sale on November 4th. A Saturday sale — will be held inside in case of bad weather.

For further information contact E. D. "Rusty" Longhofer, 316-382-3272 or 382-2620, Marion.

# Banner Crop Year For Kansas

Bountiful production of major fall crops in Kansas indicated on October 1 combined with this year's excellent wheat crop to make 1972 another banner crop year for the State, according to the Kansas Crop and Livestock Reporting Service.

The preliminary crop production index for Kansas in 1972 is 153 per cent of the 1957-59 base, equal to last year's record high production. Prospective sorghum grain production of 226 million bushels is the second largest of record. Corn production is expected to total 117 million bushels, the second highest since 1932.

Expected production of 24 million bushels of soybeans in 1972 is the largest on record. Also, the 5.7 million ton hay production tops all previous hay crops. Row crops were maturing somewhat late this fall and considerably later than the early maturity a year ago.

Seeding of the 1973 Kansas wheat crop moved ahead rapidly this fall as a result of timely rains that provided moisture for planting in western sections.

PRODUCTION (in thousands)

| CROP | Unit | KANSAS 1970 | KANSAS 1971 | KANSAS 1972 | UNITED STATES 1970 | UNITED STATES 1971 | UNITED STATES 1972 |
|---|---|---|---|---|---|---|---|
| Corn for Grain | Bu. | 79,670 | 120,612 | 116,640 | 4,099,493 | 5,540,253 | 5,265,817 |
| All Wheat | " | 299,013 | 312,605 | 309,205 | 1,370,225 | 1,639,516 | 1,558,996 |
| Winter Wheat | " | 299,013 | 312,605 | 309,205 | 1,110,290 | 1,163,420 | 1,198,103 |
| Spring Wheat | " | - | - | - | 259,935 | 476,096 | 360,893 |
| Oats | " | 10,250 | 9,765 | 8,580 | 908,702 | 875,775 | 730,762 |
| Barley | " | 7,141 | 7,480 | 3,360 | 409,780 | 462,484 | 418,165 |
| Sorghum Grain | " | 145,960 | 233,550 | 226,300 | 696,454 | 895,349 | 867,966 |
| Rye | " | 1,892 | 2,640 | 990 | 38,819 | 50,935 | 31,315 |
| Soybeans | " | 15,075 | 17,356 | 24,180 | 1,123,740 | 1,169,361 | 1,317,090 |
| Beans, Dry Edible | Cwt. | 210 | 84 | 91 | 17,296 | 16,168 | 18,382 |
| Potatoes, Irish | " | 120 | 124 | 95 | 325,752 | 319,354 | 295,976 |
| Sugar Beets | Tons | 706 | 697 | 595 | 26,378 | 27,047 | 27,739 |
| All Hay | " | 4,102 | 5,255 | 5,663 | 127,465 | 130,954 | 133,961 |
| Alfalfa Hay 1/ | " | 2,588 | 3,245 | 3,599 | 74,562 | 76,705 | 79,452 |
| All Other Hay 1/ | " | 1,514 | 2,010 | 2,064 | 52,903 | 54,249 | 54,509 |
| Apples, Comm'l. | Mil. Lb. | 11.6 | 15.0 | 9.0 | 6,293.9 | 6,110.1 | 5,956.1 |
| Peaches | " | 8.0 | 6.0 | 1.7 | 3,016.0 | 2,888.9 | 2,522.1 |

1/ Included in All Hay

About two-thirds of the State's expected acreage was in the ground by October 1, compared with one-half of the crop seeded a year ago and a 10-year average of three-fifths seeded on this date. Wheat in western sections was up to good stands with generally adequate moisture to get growth started well. Only a few acers were in need of rain to get the wheat sprouted.

On October 1, sorghum grain production was forecast at 226,300,000 bushels, moderately below the 233,550,000 bushels produced last year but otherwise the largest production of record for Kansas. Yield per acre, forecast at 62 bushels, is a record high, well above the previous high of 56 bushels in 1969.

Some excellent yields have been obtained from early combined fields. The sorghum grain crop was in need of two weeks or more of warm fall weather to realize full production potential, as many fields were still sufficiently green that an immediate freeze would materially reduce yields.

Corn grain production is expected to total 116,640,000 bushels, about 4 million bushels below last year but otherwise the largest crop produced in the State since 1932. Corn yield per acre is indicated at a record high of 96 bushels per acre, 4 bushels above the previous record set last year. On October 1, corn harvest was one-eight completed, moderately behind the 10-year average of about one-sixth of the crop harvested by this date.

**Other Crops:**

Soybean production of 24,180,000 bushels as indicated on October 1 was a new record high for the State, topping the previous record production of 23,925,000 bushels produced in 1968. The expected yield of 26 bushels per acre also was a new high for Kansas. Soybean prospects have improved since early August with mostly adequate moisture available over the major producing areas. Sugar beet production is estimated at 595,000 tons, moderately below the 697,000 tons for 1971. Production of all hay is estimated at 5,663,000 tons, an all-time high for the State and moderately above the previous high of 5,523,000 tons produced in 1965. The alfalfa hay out put was above last year and all other hay production of 2,064,000 tons was up 3 per cent.

**Pasture and Range Feed:**

The October 1 pasture and range feed condition was 89 per cent of normal, best for this date since 1965 and substantially above the 1961-70 average of 80 per cent.

Early fall rains have encouraged late growth of pasture and range grasses in most areas of the State. Volunteer wheat growth has made an unusually fast start with cattle and sheep already getting some supplemental grazing from this source.

**Farm Wage Rates:**

Wage rates paid to farm workers on October 1 increased from a year earlier. Farm wage rates paid by the month with house (no meals) averaged $382.00, compared with $354.00 a year ago, while monthly rates with board and room averaged $293.00 compared with $273.00 on October 1 last year.

Daily wage rates with board and room averaged $13.20, up $1.40 from the previous year while daily rates without board and room averaged $16.10, up $1.20 from a year earlier. Hourly farm wage rates averaged $1.88, up 14 cents from October 1, 1971.

**United States:**

Sorghum grain production in the United States was forecast at 868 million bushels, 3 per cent below 1971. Corn grain production was estimated at 5,266 million bushels on October 1, down 5 per cent from last year's crop of 5,540 million bushels. Soybean production prospects at 1,317 million bushels were 13 per cent above last year's crop.

October 17, 1972

## Wheat Growers Expected To Plant Maximum Acreage

The National Association of Wheat Growers has warned Agriculture Secretary Earl L. Butz that farmers are planning a sharp expansion of winter-seeded bread grain in anticipation of high prices next year.

Jerry Rees, executive vice president of NAWG, said in a letter to Butz that the organization supports keeping the 1973 wheat program the same as announced in July. It was designed to encourage farmers to further trim wheat output next year.

However, Rees said, part of the program which calls for extra "voluntary" idling of wheat land probably will be ignored by producers in view of higher wheat prices.


TWO SALES EVERY WEEK
AT CLAY CENTER, KANSAS
HOGS: Monday — STARTS 1:00 P.M.
CATTLE: Tuesday — STARTS 12:30 NOON

SALE BARN PHONE 913-632-2861

CLAY CENTER LIVESTOCK CO., INC.

WALLACE FOWLES, ..... Res. Ph. 913-632-2647
ORRIN J. FOWLES ..... Res. Ph. 632-5052
DICK MILLER ..... Res. Ph. 913-632-2830



Come to Morrison's for Farm & Home Supplies at Discount

Vinyl Shield 4x8 PANELING Winter & Hickory $2.69

T-LOK SHINGLES $11.25 Per Sq.

12x12 Vinyl Asbestos FLOOR TILE 15½¢ Ea.

24x48 Fiberglass Lay In Panel For Suspended Ceiling $1 Ea.

12' Blue & Green Rubber Back SHAG CARPET $4.49 Per Yd.

2x6 - 14 Economy Grade ..... $1.61 Ea.
2x4 - 10 Economy Grade ..... 80¢ Ea.
2x4 - 12 Economy Grade ..... 96¢ Ea.
2x4 - 14 Economy Grade ..... $1.12 Ea.
2x4 - 6 Standard & Better ..... 40¢ Ea.
4x8 Hardboard Siding Moon Spot ..... $5.76 Ea.

½" 4x8 Reject C.D. SHEATING PLYWOOD $4.50 Ea.

Damaged 5/8" 4'x12' Fire Stop Sheetrock $1.29 Ea.

Morrison
DISCOUNT BUILDING SUPPLY
724 North 13th / Salina / Phone 827-9666
Where Bargains Are Bought Every Day
SALINA, KANSAS


REMINDER

Auction SALE

**Friday, October 20**

Starts 1:00 p.m.
I will sell at public auction at my farm located 1½ miles north of Wamego, Ks. on Highway 99, 1 mile west. Watch for sale signs.

**Farm Machinery**

1953 Farmall Super M tractor, belt pulley
IHC 3x14 tractor plow, slat moldboard
MH No. 60 combine, 12', good
JD integral 2 row lister
IHC 3x14 tractor plow, pull type, slat moldboard

Several other pieces of farm machinery, as listed in Grass & Grain October 10.

**ED RIAT**
Auctioneers
Welter & Applegate

Auction SALE

**Sunday, October 22**

Starts 1:00 p.m.
As we are moving from Wamego we will sell at public auction the following described personal property located at 998 N. Pine Street in Wamego.

**Over 700 Hand Tools**

Majority new, consisting of pliers, hack saws, bits, screwdrivers, cutters, dies, allen wrenches, drill bits etc.

Garden tools; 2 portable air tanks; hand trucks; garden carts; tool boxes; several hyd jacks, chain hoist; jumper cables; socket set; mauls; bars; jacks.

flares; ladders; hand sprayer; wheelbarrow; electric drill; load binders; tarps; lawn mower; truck chains.

Records; lamps; portable sewing machines; electric appliances; vacuum cleaners; tape recorder; grill; hammock; golf clubs and bags; electric broom.

Whiskey barrels; room air conditioner; fishing rods; lawn furniture; several pieces of luggage; TV trays; dishes.

Games & toys; garden hose; picture frame; hose reel; electric fan; ice chest; electric floor poilishers; car top carriers; gun cases; hunting coats.

**BOTTLES**
Avon bottle collection
Several whiskey bottles, Jim Beam etc.

**VEHICLES**
1963 Corvair 4 dr., vinyl top, good; tandem bicycle; English 3 speed bicycle.

**GUN COLLECTION**
6 Winchester commemoratives rifles, low serial numbers; 12 gauge double; 410-22 over & under; 12 gauge pump; two 22 rifles; 20 gauge single shot.

Above gun collection will sell as a complete unit consisting of guns, new gun cabinet, & original boxes for commemorative guns.

Terms — Cash

Auctioneers and Clerks
Glenn Applegate & Lawrence Welter — Lavern Pagel

Auction SALE

**Monday, October 23**

Starts 11 a.m. — Lunch Served
Due to health we are quitting farming and will sell at public auction on the farm 4½ miles north of Clay Center on Hwy. 15 or 4 east & ¼ south of Morganville, Ks.

**Farm Machinery**

1955 Allis WD 45 tractor, wide front, fully equipped, good rubber, very good
1951 Allis WD tractor, fully equipped, fair rubber, good
1969 Oliver 9' wheel disc, very good
1965 Allis 2 row mounted lister, snap coupler, rotary moldboards, rubber press, fertilizer, very good
MM 16x8 grain drill and press on steel
2 IHC 8 & 9' tandem discs
Allis 3x14 mtd. plow, snap coupler
Allis 9' chisel, mtd., snap coupler, very good
Allis 7' blade, snap coupler, good
Case 2x16 plow on steel
Case 20' drag harrow and evener, good
Case 12' springtooth & steel evener, good
Sears 4' tumble bug
Allis 2 row top planter; snap coupler, good
1951 Allis 5' PTO cumbine, fair shape
Allis 7' snap coupler, PTO mower, belt driven, good
Clark mounted weed sprayer, complete, good
2 IHC 10' dump rakes, old
Shop built 4 wheel trailer with grain box
60 bu. wagon box
Aluminum belt harvester, 14' elevator
IHC 10' dump rake, good
4" 16' grain auger with ½ HP motor
4" 12' grain auger with one third HP motor

**STEEL BINS, FEED, SHOP TOOLS & MISCELLANEOUS**

Two 1000 bu. steel bins, good
1200 bu. steel bin, good
300 gal. gas tank, stand, hose & nozzle; 200 round bales prairie hay; old grain bunk; feed bunk for hay; oval stock tank; 16' wire panel; used lumber; new & used galvanized tin.

Stock racks for 1963 Chevy ½ ton pickup; 2 HD wheels for Chevy pickup; new 12' sickles; used 15" tires.

High pressure hyd. cylinder; electric fencers; electric steel posts; anvil; vise; log chain; ½ ton chain hoist; grease guns; wire stretchers; winter front for WD tractor.

Sears 4 HP riding lawn mower; sickle grinder with ¼ HP motor; ½" electric drill; 4 screw jacks; portable air compressor all complete; 1½ HP gas motor; electric motors; paint spray can; bolts & nuts; hand and farm tools and other misc. items used on the farm; tractor wheel weights.

**HOUSEHOLD GOODS**

Two oak dressers; coffee table; bed, dresser; studio divan good; 4 folding chairs; stool; chest of drawers; organ stool with glass; claw feet; lamps; books, some very old; pictures and some old picture frames; Fiesta pieces; depression glass; pots, pans; stone jars and other misc. household items too numerous to mention.

Terms — Cash Day Of Sale

**Don & Doris Hammel**

Foster Kretz Auction Service, Clay Center, Ph. Morganville 926-4422
Clerk — Union State Bank, Clay Center

# 1972 STATE 4-H AWARD WINNERS

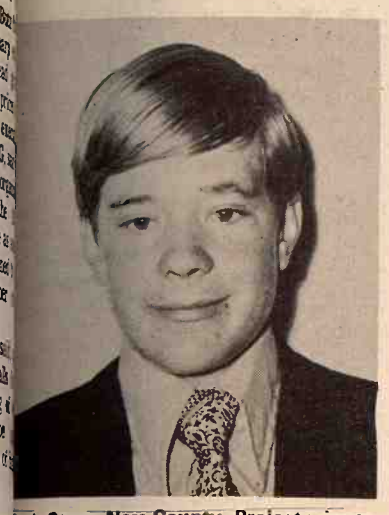
Mark Stum, Ness County, Project winner in Agriculture

John H, Irvin, Ness County, Project winner in Achievement

Susan Simmons, Neosho County, Project winner in Achievement

Gail Smith, Finney County, Project winner in Horticulture

Barbara Roe, Jewell, County, Project winner in Clothing

Beryl Louise Wilmeth, Elk County, Project winner in Dairy

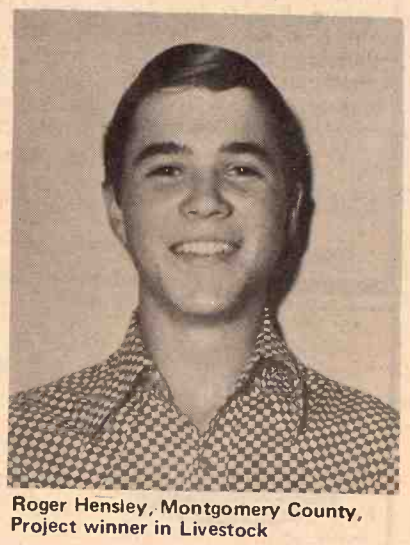
Roger Hensley, Montgomery County, Project winner in Livestock

Linda Lou Spradling, Montgomery County, Project winner in Entomology

Sharon Murray, Clay County, Project winner in Breads

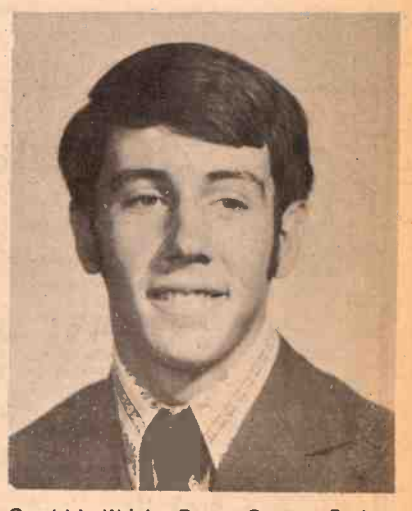
Gerald L. Wright, Brown County, Project winner in Health

Shelly Conn, Rooks County, Project winner in Home Environment

## Flint Hills Equestrian School Set November 5

Sunday, November 5th at 9 A.M. the Flint Hills Equestrianes will have their fall schooling show in Weber Arena, on the K-State campus.

There will be 29 classes. These include Halter, Western and English Pleasure, Hunter & Jumper classes. Entry fees are $1.00 per class if paid before November 1st. Post Entires are $1.50. Write: Marlene Golub at 1722 Laramie, Apt. 5, Manhattan, Kansas 66502, for a program.

There will be an award for Champion & Reserve Champion high point horse. The public is invited. Bob Nelson from Council Grove will be the judge.


Sell Cattle & Hogs
EVERY WEDNESDAY
at ONAGA SALE STARTS AT 1:00 P.M.
SPECIAL CALF SALE
FRIDAY, OCTOBER 27
Onaga Community Sale
Marvin Cottrell, Phone 889-4461 or 889-4665, ONAGA, KS.



CHOPPERS

**New Holland No. 717** with 2-row head, condition excellent ..... $1875
**JD No. 34** with 1-row head, new knives ..... $1750
**Fox Super 1000,** 2-row head, largest capacity machine on the market ..... $2350
**JD 112 Chuck Wagon** on 4 wheel trailer ..... $1195
Pick up attachment for JD No. 38
**Papec No. 38 cutter** with single row head, excellent condition, see to believe ..... $750

Combines & Corn Heads

**Universal feeder house,** fits 95 combine and new style corn head & platform. List price $875 .... **Our price $350**
**1960 Massey Harris 92** combine with 16' header, runs good ..... $875
**JD 334 3-row head,** 36" rows, hookup 95 combine
**JD No. 343 head,** new style, used over 150 acres .... $2450
**1962 JD 55** with nearly new cab, reconditioned ..... $2850
**1968 JD 95** with new cab, good condition
**Used cab** for 1964 & up 55 or 95 ..... $295
**New heavy duty** Hart-Carter pickup reel
**12' Hart-Carter** heavy duty pickup reel, like new ..... $350

TRACTORS

**1968 Case 930 diesel,** 3 pt., 23" tires ..... $4450
**1959 Massey Ferguson 65** with new gas engine ..... $1850

MISCELLANEOUS

**Homemade bulldozer,** fit 70-730 tractors ..... $100
**JD 112** garden tractor ..... $575
**Moline pull-type** one row corn picker, condition excellent ..... $250

WE ARE DEALERS FOR

Bear Cat Grinders
Mott Mowers
GB Loaders
Servis Equipment
Flex King Plows
BMB Rotary Cutters
Lilliston Rolling Cultivators
McCulloch Saws

JOHN DEERE
Concordia Tractor Inc.
CH 3-3381 Concordia, Ks.

Johnny Kaw Says:

"It's not enough to be on the track — you have to move."


ANNUAL ANTIQUE SHOW
Dealers From 4-State Area
October 20, 21 & 22
CiCo Park — Pottorf Hall
MANHATTAN, KANSAS



SELLING EVERY WEDNESDAY
WILSON LIVESTOCK AUCTION
SALINA, KANSAS
17th Annual
CALF SALE
Wedn., Oct. 25
Starts 12:00 Noon
EARLY CONSIGNMENTS:
110 bwf strs & hfrs cows, 425 lbs.
160 choice reputation hereford strs, 450 lbs
70 wf & bwf strs & hfrs, 475 lbs.
56 hereford strs & hfrs, 430 lbs.
70 bwf strs & hfrs, 500 lbs.
70 hereford strs & hfrs, 475 lbs.
100 hereford strs & hfrs, 425 lbs.
80 Angus strs & hfrs, 400 lbs.
65 bwf strs & hfrs, 475 lbs.
75 wf & bwf strs & hfrs, 430 lbs.
110 bwf strs & hfrs, 350 lbs.
80 bwf strs & hfrs, 425 lbs.
NEW LOW COMMISSION RATE
Cattle are sold with a new low commission of only 1%.
Here is your chance to buy reputation calves coming direct from local farms within a radius of 75 miles of Salina.
This sale has proven itself with top prices and weights for the local ranchers.
To consign your calves for this sale, call the sale barn office or Lontie Wilson.
The original sale barn on old US 40 West.
LONTIE WILSON Phone 913 823-6892
SALE BARN PHONE 827-5563

# Kansas Wheat Growers Assn. Cautions Against Overplanting

The head of the Kansas Association of Wheat Growers has cautioned Kansas farmers against overplanting this fall because of the foreign grain sales and the current high price for wheat.

"To overproduce for a market that we are not sure will exist next year would be folly," said Don Crane, Wright.

"Since Kansas is primarily an agricultural state,"Crane said, "the unprecendented sale of hard red winter wheat to Russia will reflect favorably on agriculture and all other facets of the Kansas economy. The sale has helped in terms of reducing our surplus grains. However, farmers must be cautious that they do not overplant and again be burdened with excess wheat as we have been since 1967."

Crane said there is great pressure on the U.S. Department of Agriculture by millers and processors to increase the allowable for wheat plantings.

"Overproduction and no market makes for cheap wheat," Crane said. "Cheap wheat makes for more profits in the processing end of the wheat industry.

"The Kansas Association of Wheat Growers and the National Association of Wheat Growers have requested the USDA to administer the program as written. USDA officials assured us that the program woud remain as it now stands."

Crane said he couldn't understand those who say the price of wheat is now too high, in the wake of the Russian and China grain deals.

"Why in the world anyone would say that the price for wheat is too high is beyond me," he said, "Because when you stop and consider the facts you will find that wheat was selling for about $2.70 per bushel in 1947 and a farm tractor costs around $1,800.

"Today, until the Russian wheat sale, wheat averaged less than $1.40 per bushel and that same farm tractor will cost you about $7,000.

"When you consider these figures and all the other involving costs and returns, I certainly don't see how anyone can truthfully say that the farmer is getting too high a price for wheat."

# Grass Labeled "Great Healer" Of Eroding Soil

We step on it; we play on it; we trample it. At times we feed it, cut it, and manicure its edges. We love its soft color and velvet texture, yet we will burn it, bury it, and poison its surface. Above all, we need it. For grass is the "Great Healer."

Sometimes the wounds are deep and rough where weak spots in the soil wash—when water concentrates in them. Or the wounds may cover large areas when the restless winds roar in and suck up the dry earth-leaving it bare and burning.

We hurt the land with our construction of highways, so necessary for our modern motor age, and when we build our homes and cities, we dig and distrub the soil—destroying its protective cover.

Often, unknowningly, we create damage, such as motorcycle hill climbers, that cause scars that will fester and erode if not treated. We strip away the overburden, the topsoil, to mine coal found in layers near the earth's surface, leaving piles of spoil material.

Land left bare, no matter what the cause, is like a body wound without a bandage. The sickness of erosion can set in and bring great harm.

But grass is the great healer. It will clothe the land stripped of its coal, stabilize the slopes, and offer protection for seedling trees and shrubs that may someday reforest the land.

Grass can stop an active gully by binding the fragil soil with its roots and softening the beating rain with its leaves. On the Great Plains, where the wind can blow for days, it is grass that holds the soil. Plow it under and you risk a blow out—a field with the soil gone. Grass also can heal the steep banks of the highway maker. Engineers know how quickly rain damages the fresh cuts and fills and even the carefully compacted roadbed, so they use blowers and cover the raw surface with a mixture of straw mulch, fertilizer and grass seed.

Our most complicated turnpikes are kept free of mud with protective grass banks. Grass strengthens our dams and waterways. It keeps the soil on the embankments and cleanses silt from the water that enters the lakes. Grass holds our beaches together.

### BROOKOVER FEEDYARD GROWS TO 25,000 HEAD

Earl Brookover's feedlot at Garden City turns out enough beef each year to feed the entire population of Kansas City, Mo. It was only 21 years ago that the lot opened up with 500 head of steers; before this year's over they plan to be feeding 25,000.

### KSU HEREFORD BULL TOPS FAIR COMPETITION

MANHATTAN—The res grand champion Polled Here bull at the Kansas State Fai Hutchinson was K-125 Perf Pawnee, a spring yearling owne Kansas State Univer Manhattan, and fitted by J Evans, beef cattle herdsman.

PAPERBACK
BOOKS
LARGEST STOCK IN TOWN
University Book Store
623 N. Manhattan Manhatta

Consignment Sale In Hanover, Ks.

Auction SALE

Saturday, October 21

Starts 12:30 Noon
RAIN DATE — SAT., OCT. 28
At the place 3 doors south of the OK Service Station in Hanover, Ks.

Household Goods

Oak Drop Leaf Table, good
2 Iron Bedsteads & Springs
G. E. Refrigerator, new
8 Ft. Deep Freeze
G. E. 4-Burner Elec. Range
Gas Heating Stove
Wood or Coal Stove
3 Straight Back Chairs
Chest of Drawers
Electric Dish Washer
Elec. Hot Plate Toaster
5-Pc. Dining Room Set
Other Kitchen Chairs
Bed with Springs & Mattress
3 Dressers & Mirrors
3 Small Tables
Dresser Chiffonier
Rocking Chair
Occasional Chair Dresser
Console Set Small Divan
Buffet Ironing Board
Wardrobe Cedar Chest
Elec. Universal Sewing Machine, new Chimes
Large Mirror Card Tables
Foot Stool Trash Can
Divan Sewing Cabinet
Throw Rugs Mirrors
Elec. Waffle Iron Scales
Wicker Hamper
Floor Lamps Perculator
White Cupboard
Hand Sweeper Suit Cases
Secretarial Set
What Not Shelf Linens
Pedastel Stand
Magazine Rack Trunk
Smoking Stand
Small Radio Utility Cart
Elec. Light Globes
Bed Lamps Dishes
Curtain Rods
Bedding Curtains
Small Gas Stove

Antiques & Collector's Items

Cast Iron Waffle Iron
3 Kerosene Lanterns
2 Hand Corn Planters
4 Hair Curling Irons
2 Flower Stands
Wood Ironing Board
Record Player, works
2 Floor Lamps
Set Steam Locomotive Books
5 Canisters, crockery
Lard Press
Bird Cage with stand
Horton Mangle Iron, works, 115V Center Table
Glass Butter Churn
4 Crockery Jugs
2 Cast Iron Kettles
Large Coffee Pot
5 Picture Frames
Oval Top Trunk
2 Coal Scuttles
2 Light Fixtures
Meat Grinder
4 Chairs Store Scales
Fence Stretcher
Old Kitchen Cabinet
Copper Boiler Kraut Cutter
Old Iron Bed Stead
Old Pipe Stand Old Bridle
Old Ice Box, extra good
2 Old Commodes
4 Old Trunks Library Table
Old Phonograph
Picture Frames
Wicker Baskets, assortment
2 Kerosene Lamps
Old Cabinet
Old Stone Wall Dishes
Old Towel Roller
Sad Irons Old Speaker
Old Iron Beds
Old Wicker Rocking Chair
Lots of Other Antiques and Collectables Too Numerous To Mention

1954 Ford Car

Miscellaneous

Clarinet 2 Bird Cages
Paper Stand Neon Sign
Garden and Hand Tools
Home-Made Soap Books
Native Walnut Lumber
Junk Brass Mail Box
Small Rolls Hog Wire
Lawn Chairs Fruit Jars
Other Items Too Numerous To Mention.

Auctioneer — Marvin L. Heck, Washington, Ks.
Clerk — Community State Bank, Hanover

HARDWARE FOR EVERY NEED
Tools Too
AGGIE HARDWARE
1205 Moro
Manhattan, Ks.

FOR SALE BY BID:
One three-story building used as an elementary school, located in Clifton, Kansas. The building is 125 feet by 84 feet and was built in 1910 of brick and wood construction.
It contains 60 large glass block windows, hardwood flooring, paneling, chalkboards, electrical panels, steam heating system, and other building materials. The building is to be sold as a unit.
Inspection may be made by contacting the Unified School Office, Post Office Box A, Clifton, Kansas 66937 Phone 913-455-3313
All sealed bids must be in the Unified School Office by 4 p.m. November 3, 1972. The Board of Education reserves the right to accept or reject any or all bids."
Wayne Wilgers, Superintendent Gene Lambert, Clerk

Auction SALE
Saturday, October 21
Starts 1:00 p.m.
Administrator's sale of personal property at the John Wafler farm, 12 miles northwest of Council Grove, Ks., or 4¼ miles south of Dwight.

CAR
1971 American Motors Hornet, automatic, air conditioned, less than 2000 miles.

Household Goods
Whirlpool electric stove, avocado
Zenith 17" color TV
5 piece dinette set, maple, with drop leaf table
12x18 nylon rug, green
Hoover sweeper
Zenith portable stereo
2 pc. living room suite with hide-a-bed
Above items are like new.
Desk & chair; 3 pc. bedroom suite; cedar chest; maple rocking chair; silverware; dishes; pots & pans; typewriter; pictures; 4 folding chairs; 2 fans; record albums; other articles too numerous to mention.

Terms Cash Not Responsible In Case Of Accident
Bertha Wafler Estate
John Wafler, Administrator, Route 2, Council Grove, Kansas
Attorneys — Leo N. Johnson & Walter E. Hembrow, Council Grove
Earl Whitehurst, Auctioneer Maxine Clapp, Clerk

Auction SALE
Saturday, October 21
STARTS 10:00 A.M.
At The Wymore Roller Skating Rink, Wymore, Nebraska
Several generations of choice antique & collectors items being offered for sale for the first time. Most all of the items being offered are in very good to mint condition.

GLASSWARE
Most all glassware being offered is well marked and A1 condition. 8 place setting of Copeland Spode China, 116 pieces including teapot, coffee pot and eggcups. 8 sets of crystal stemware and many other pieces of crystal, fine assortment of Limoge, Bavarian, German, Czechoslovakian, French, Belleek and other fine China. Some cut glass pieces, many choice pieces of art glass such as Steuben, Silver Deposit and Bohemian, Imperial and assorted pieces, 4 Quezal signed light shades. 2 German steins.

FURNITURE
2 secretaries, Victorian sofa and other pieces, needle point pieces, curio cabinet, tea cart, lion head claw foot dining table and 7 matching needle point chairs, massive 3-section bookcase, twin poster beds, Birds Eye maple bedroom suite, marble top chest and dresser, lots of wicker, corner what-not stand, plus many more pieces of furniture. Several oriental rugs. Hi back chair, inlaid chair, table lamp, mahogany cannaberry, marble top stand, small till top table, walnut needle point chair, dresser and hall tree, love seat, love seat and chair to match, high chair, coffee pot, kraut cutter, butter paddle, lots of other household goods.

ANTIQUES
Assortment of copper and brass pieces, several hundred books, picture frames, fireplace items, old toys, light fixtures, trunks, mirrors, linens, 2-bushel cider press, horse drawn ice plow, assortment of silver and Sterling items, clock, stone jars, jug.

Household Goods & Miscellaneous
Pots, pans, dishes, throw rugs, dresser, chest of drawers, mirror, swivel rocker, arm chair, magazine rack, smoking stand, 2 drop leaf end tables, 2 arm chairs, barrel back chair, mahogany night stand, dressing table, table lamp, Relaxosizer, pictures, springs and mattress, radio, golf clubs, records and record player, leather recliner chair, 3/4 size maple bed, floor lamp, chairs, sewing machine, wall paper, fans, large window fan, fruit jars, 2 wringer washers, 5 matching chairs, arm chair, electric roaster, filing cabinet, kitchen table and 4 chairs, desk end table, other items too numerous to mention.

Mr. and Mrs. A. E. McClure
Auctioneers — Delmer Jurgens, Wymore 645-3493, & Jr. Thimm, Beatrice 228-0757
Clerk — Wymore National Bank

FARM TRUCK BODIES

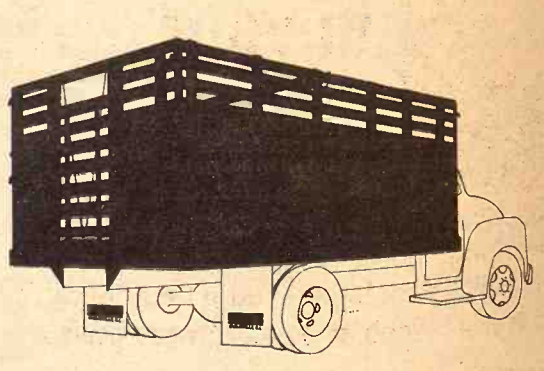

Hinge Down Combination Grain & Livestock Body
A complete and versatile Steel Farm Body. Easily changed from a flat platform to a 28" Grain Side with modern lever-type sliding gate. Add 12" Tip Tops to convert unit to 40" Grain Sides. Raise folding racks to convert to 66" Stock Rack Body complete with easy in-and-out sliding cattle gate, controlled by nylon rope and pulley arrangement. Dist. of Schlen
ALSO BODIES WITH WOOD SIDES.

UNDERBODY HOISTS
Heavy Duty . . . 14 ton capacity — Designed for 102 inch to 120 inch CA with 14 ft. to 18 ft. bodies — Each 32 pounds of hoist lifts 1 ton of payload. — Call or come in today.

HAUL-MOR, INC.
Valley Falls, Kansas
Phone 945-3211

HERITAGE HALL D
The American Heritag citizenship, was dedicate County. Visitors walked

Lawsuit Filed For Misuse Of Land Grant Fund

A lawsuit has been filed ag Nixon cabinet officers char key head land-grant universit programs of $750 million a which cater to big agri-business special interest groups to detriment of small farmers, farmers and minorities.
The suit, filed in U. S. Dis Court here names Secretar Agriculture Earl L. Butz

But a good lives stand there long. With a Mix-Mill® get as much work
All you have to Mix-Mill Farm Fe your feeding. It s ures amounts you mixes in concen good tasting feed automatically. Yo other important ch
Want more facts help you produc Call us today.
your local
NORTH
Phone 91
M

he soil gone. Grass also
e steep banks of the high-
r. Engineers know how
n damages the fresh cuts
and even the carefully
roadbed, so they use
d cover the raw surface
xture of straw mulch,
nd grass seed.
t complicated turnpikes
e of mud with protective
s. Grass strengthens our
waterways. It keeps the
he embankments and
lt from the water that
lakes. Grass holds our
gether.

**ER FEEDYARD**
**) 25,000 HEAD**

Brookover's feedlot at
y turns out enough beef
to feed the entire
of Kansas City, Mo. It
1 years ago that the lot
with 500 head of steers;
year's over they plan to
25,000.

**KSU HEREFORD B**
**TOPS FAIR COMP**

MANHATTAN—
grand champion
bull at the Kansas
Hutchinson was
Pawnee, a spring
Kansas State
Manhattan, and
Evans, beef cattle

PAPERBACK
BOOKS
LARGEST STOCK
IN TOWN
University Bo
623 N. Manhattan

**E BY BID:**

story building used as an elementary school
nsas. The building is 125 feet by 84 feet and
rick and wood construction.
ns 60 large glass block windows, hardwood
halkboards, electrical panels, steam heating
ing materials. The building is to be sold as a
may be made by contacting the Unified Scho
Box A, Clifton, Kansas 66937
Phone

bids must be in the Unified School Office
3, 1972. The Board of Education reserves
reject any or all bids."

ilgers, Superintendent

Gene Lamb

tion
SALE

Saturday, Octob

Starts 1:00 p.m.
Administrator's sale of perso
at the John Wafler farm, 1
thwest of Council Grove, Ks.,
south of Dwight.

CAR
rican Motors Hornet,
c, air conditioned, less
0 miles.

Hoover sweeper
Zenith portable stere
2 pc. living room sui
a-bed
Above items are like

ehold Goods
electric stove, avocado
color TV
nette set, maple, with
f table
n rug, green

Desk & chair; 3
suite; cedar chest
rocking chair;
dishes; pots & pans
pictures; 4 folding ch
record albums; other
numerous to mention

Not Responsible In Case

Bertha Wafler Estate

Wafler, Administrator, Route 2, Council Grove, K
s — Leo N. Johnson & Walter E. Hembrow, Clerks
hurst, Auctioneer

RM TRUCK BOD

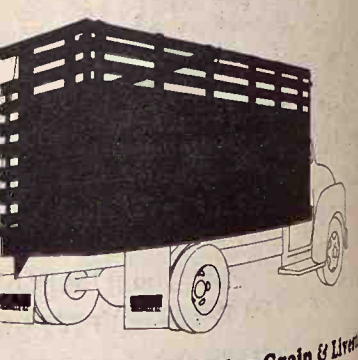

e Down Combination Grain & Live
mplete and versatile Steel Farm Body. Easily ch
platform to a 28" Grain Side with modern lev
Add 12" Tip Tops to convert unit to 40" Grain S
ng racks to convert to 66" Stock Rack Body co
in-and-out sliding cattle gate, controlled by mylo
y arrangement. Dist. of Schlen

ALSO BODIES WITH WOOD SIDES

UNDERBODY HOISTS
y Duty . . . 14 ton capac
gned for 102 inch to 120
14 ft. to 18 ft. bodies —
ounds of hoist lifts 1 ton
oad. — Call or come in

HAUL-MOR
Valley Falls
Phone

. MOR. INC

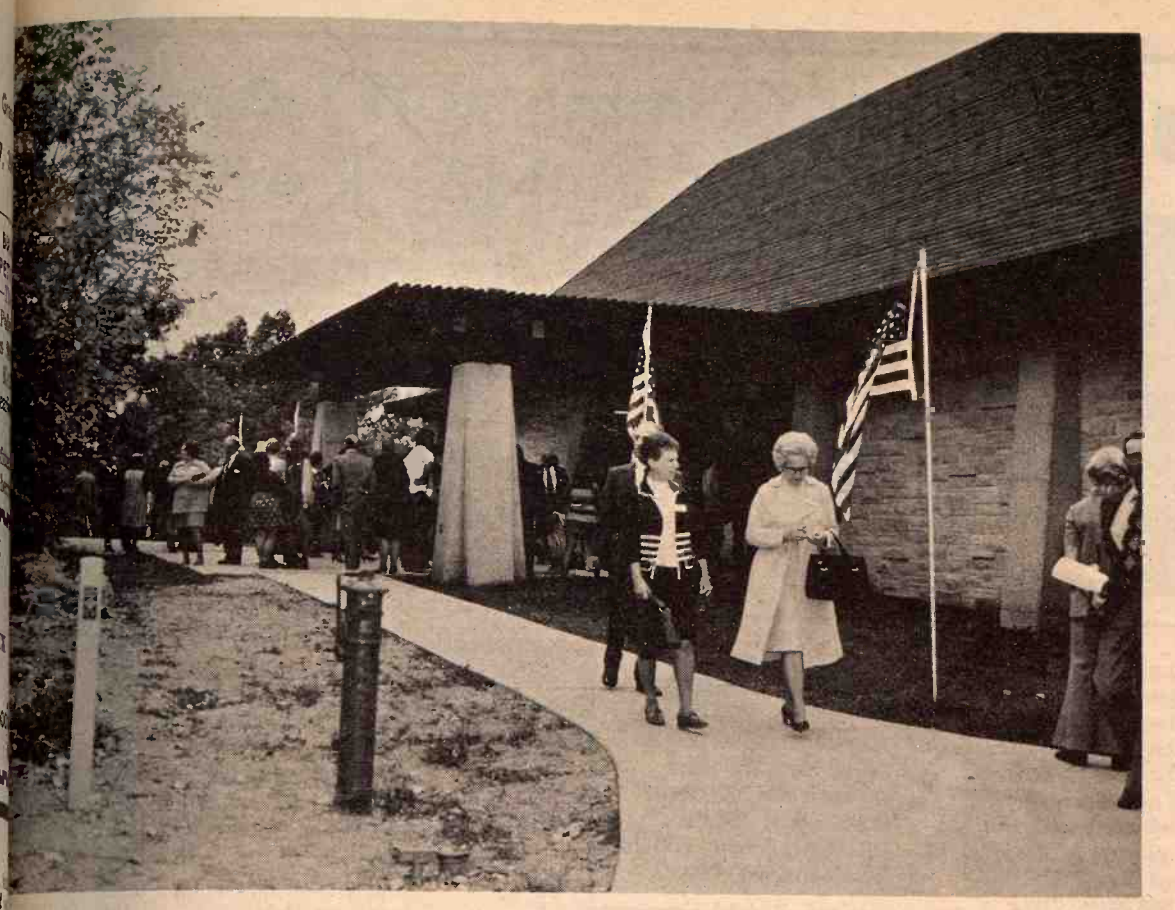

**HERITAGE HALL DEDICATED**

The American Heritage Hall of Kansas, a building designed for teaching the principles of good citizenship, was dedicated October 8 at the state 4-H center, Rock Springs Ranch, in Dickinson County. Visitors walked through the different parts of the building and toured the Ranch.

# wsuit Filed Misuse Of nd Grant Funds

lawsuit has been filed against Nixon cabinet officers charging head land-grant university aid rams of $750 million a year h cater to big agri-business and ial interest groups to the ment of small farmers, con- ers and minorities.

e suit, filed in U. S. District t here names Secretary of iculture Earl L. Butz and Secretary of Health, Education and Welfare Elliott Richardson and other officials.

Among the many demands, the complaint seeks a permanent injunction against federal spending on the "land grant complex" of 70 universities, agricultural research, experiment stations and extension services until new operating rules are provided.

"These standards and guidelines must insure that the . . . apparatus includes a majority membership representing legitimate spokesmen for consumers, environmentalists, independent family farmers, farm workers, minorities, small-town businessmen, rural public officials and other interests," the complaint said.

The land-grant colleges and universities, nearly all state owned and operated, were endowed by grants of land under the Morrill Act of 1862.

Federal funds, prorated under formulas, are appropriated annually into the institutions for agricultural research, rural extension services and other activities.

Organizations filing the lawsuit included: the National Coalition for Land+Grant Reform, Berkeley, Calif.; National Sharecroppers Fund Inc., Washington, D. C.; Georgia Council on Human Relations, Atlanta, Ga.; Midwest Council of La Raza, University of Notre Dame; and National Consumers League, Washington, D. C.

The complaint charges USDA and HEW of operating land grant programs in violation of federal civil rights laws, discrimination in employment and distribution of benefits and grants, and use of federal funds to benefit private interests and corporations without equal consideration for the public generally.

"The land grant system has failed to serve all people" because it had focused its resources on developing technology, which is of primary benefit to big corporate-type farmers and industry, a spokesman said.

# Reputed High Farm Efficiency Modern Myth?

Don Paarlberg, the Agriculture Department's director of economics, says the reputed high efficiency of modern farmers may be a myth. "There is a widespread contention that agricultural efficiency is increasing at a much more rapid rate than for the economy generally," Paarlberg said.

"I very much doubt if this is true. when we measure efficiency as it should be measured, taking into account all inputs and outputs," he said in a speech prepared for the Agricultural Research Institute today.

If all inputs — land, labor and capital in proportion of amounts used and their costs — are included, the efficiency of the general economy has been increasing at the rate of about 3 per cent a year.

"In agriculture, efficiency has been increasing at a somewhat lesser annual rate of about 2 per cent per year," Paarlberg said.

"But, of course, our crop farming has not been operating at full capacity," he said. "We have some land idle, and this somewhat reduces our agricultural efficiency."

Paarlberg, an economics professor at Purdue University before he joined the Nixon farm team in 1969, said he is not satisfied with the present method used to measure agricultural efficiency and that the system used by USDA is under review.

"There is a group of farmers which is adversely affected by improved agricultural efficiency, and they are the farmers who cannot or will not, in any case do not, adopt the new practices," Paarlberg said.

"In a truly competitive system, no industry can capture for itself the gains that result from increased efficiency in that industry. These gains are disseminated generally throughout the economy," he said.

Feed 'em for profit...

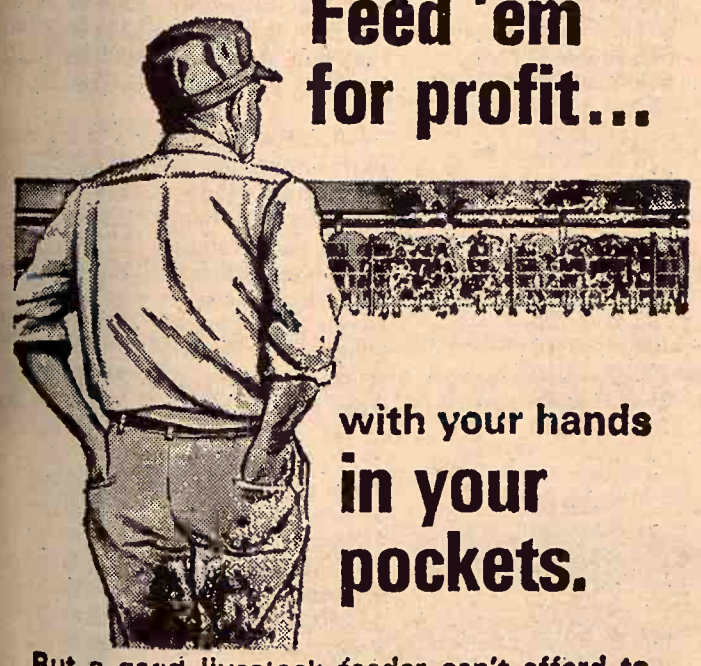

with your hands in your pockets.

But a good livestock feeder can't afford to stand there long. There's work to be done! With a Mix-Mill® to help you you'll be able to get as much work done as two ordinary men.

All you have to do is punch a button. The Mix-Mill Farm Feed Factory® takes care of your feeding. It stores ingredients . . . measures amounts you select . . . grinds grain . . . mixes in concentrates . . . delivers fresh, good tasting feed for your livestock . . . all automatically. You'll be free to take care of other important chores.

Want more facts about how Mix-Mill can help you produce bigger feeding profits? Call us today.

your local mix-mill dealer

For Estimates, Call or Write
NORTH CENTRAL STEEL CO.
Phone 913-392-2077 Box 141
MINNEAPOLIS, KANSAS 67467

IT COSTS LESS AT HERINGTON

| | |
|---|---|
| **Portable cattle** pen panels | $25 ea. |
| 35,000 lbs. of surplus tarps and tents | 6c sq. ft. |
| Indoor-outdoor carpet | $1.69 sq. yd. |
| ⅜" plywood | $3.90 |
| Large quantity of family shoes — Men's | $3 |
| Women's & Children's | $2 |
| **CHOCOLATES** | |
| Fresh supply | lb. 59c |

TUBING SPECIALS

| | |
|---|---|
| ROUND TUBING — 1¼" .0835 wall | 22c ft. |
| 1 inch round tubing | 17c ft. |
| 1" SQUARE TUBING, 14 gauge | 17c ft. |
| 1¼" square tubing | 22c ft. |
| 1½" square tubing, 14 gauge | 30c ft. |
| 1½" square tubing, 12 gauge | 40c ft. |
| 2½" UPSET TUBING, 31'-32' joints | 32c ft. |
| 2x6 per running foot | 12c |
| PLYWOOD — ⅜" EXTERIOR, 4x8 sheets | $3.90 |
| PLYWOOD — ½" exterior | $4.90 |

Get YOUR PIPE AND OTHER SUPPLIES YOU NEED FOR GATES, ETC. AT

SURPLUS CITY
Just South On Old US 77
HERINGTON, KANSAS Phone 913-258-2616

QUITTING CAFE BUSINESS

Auction SALE

Friday, October 27

Starts 1 p.m. — Inside Rain Or Shine
Having decided to quit business we will sell at public auction our cafe fixtures and equipment at the cafe located on the north end of Main Street in Linn, Ks.

Large cafe gas range with hood and fan
Large cafe Westinghouse 4 door refrigerator
8 lid chest type ice cream freezer
Electric cafe french fryer
Large stainless steel wash vat
Stainless steel sink for washing beer glasses
Norris stainless steel milk cooler with double taps or dispensers
Quikold Pepsi display cooler, large one and near new
Quikold 9' double door beer or pop cooler
Beer cooler with 2 taps
GE 9' refrigerator
Double door beer or pop cooler
Serving counter or bar with 10 attached stools
Other counter stools
Several steel folding chairs
Two 9' folding tables

Electric coffee maker and pots; tea dispenser; 2 malt machines; display cases and shelves; electric clocks; napkin holder; salt & pepper shakers; sugar dispenser.

National cash register; Victor cash register; 3 leather covered cafe booths and tables; 10 wood cafe booths and tables; 11 chrome cafe tables; 34 chrome chairs.

Rezor 100,000 BTU overhead gas heater; upright piano; serving table; 4 slice toaster; cafe dishes; silverware; also many misc. items used in a cafe.

NOTE — All equipment and fixtures are in good condition and ready to go to work for you. Your inspection invited prior to day of sale.

Terms — Cash Day Of Sale

Mr. & Mrs. Harold Blaske

Foster Kretz Auction Service, Clay Center, Ph. Morganville 926-4422
Clerk — Linn State Bank, Linn, Ks.

BEATRICE
77
LIVESTOCK SALES

2 miles north of Beatrice, Nebr.

Monday
CATTLE 11:30 a.m.
Wednesday
HOGS 11:00 a.m.
Feeder pigs, Male Hogs & bred gilts sell 2:30 p.m.

BARN PHONE 402-223-3571

CATTLE

We had a large run of cattle last week. Baby calves $25.00 to $95.00 with 2 Blk bulls at $154, 1 Hol bull at $159.00, 2 Hol bulls at $152.00, 2 Blk hfrs at $140.00, 3 WF hfrs at $149.00. Canner & cutter cows 20.00 to 25.00, commercial & utility cows 25.00 to a top of 27.00 for 2 Hol cows wt 1285 & 3 Hol cows wt 1361. 10 WF cows at $377.00, 2 WF cows at $277.50, 5 WF cows at $345.00, 4 Mix cows at $340.00, 5 WF cows at $315.00, 7 Blk cows at $390.00, 3 WF cows & clvs at $414.00, 1 Blk cow & clf at $397.50, 1 Blk cow & clf at $387.50. Bulls 31.00 for a WF bull wt 1550 to 33.20 for a WF bull wt 1520. Some other sales include:

26 Mix hfrs wt 386 at 48.00
14 Mix hfrs weight 298 at 53.00
11 Mix strs weight 330 at 56.70
17 Mix strs weight 411 at 51.60
12 Hol strs weight 1384 at 32.60
1 Char cow weight 1315 at 26.50
1 WF cow weight 1245 at 26.45

HOGS

Had a large run of hogs last Wednesday with 170 to 200 lb butchers at 26.00 to 27.00; 200 to 240 lbs 27.25 to 28.00; 240 to 280 lbs 26.50 to 27.25; 280 lbs & over 25.00 to 26.00. Sows 23.00 to 25.50. Boars 22.00 to 22.70. 1 Wht bred sw $161.00, 1 Wht gilt at $91.00. Some feeder pig sales were:

29 Mix pigs at $36.00; 16 Mix pigs at 29.50; 26 Mix pigs at 27.00; 17 Wht pigs at 29.50; 12 Mix pigs at 28.50; 31 Mix pigs at 26.25; 20 Mix pigs at 25.25; 24 Mix pigs at 29.00;

CLARENCE TEGTMEIER
Burchard—865-4521
DELMER JURGENS
Wymore—645-3493
JR. THIMM
Beatrice—228-0757

# Farmers & Ranchers Livestock Commission Co., Inc

WEST ON OLD HWY. 40 — SALINA, KANS.

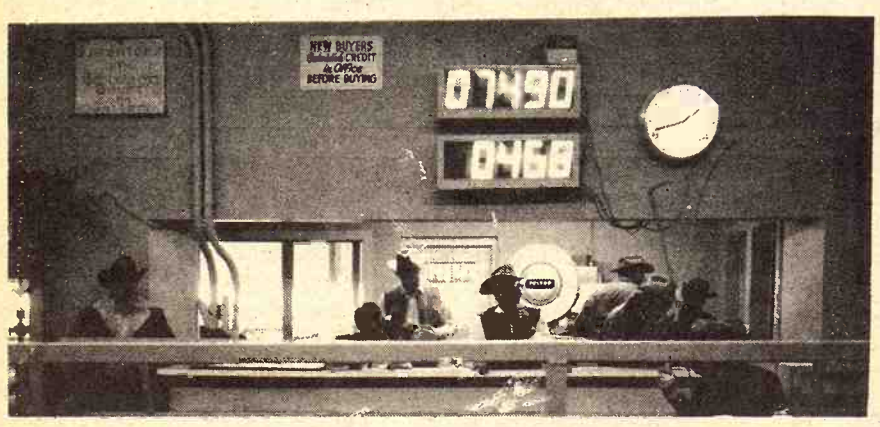


**MONDAY**
**Hogs & Cattle**

Hogs sell at 10:30 a.m. followed by our regular cattle sale as they are unloaded.

**THURSDAY**
**Cattle Only**

Selling starts at 11:00 a.m. Cattle will sell in the order they are consigned on the books.

KANSAS' 2ND LARGEST LIVESTOCK AUCTION

Electric Scale shows average weight in light

Yard facilities for 5000 head.

Most modern, up-to-date auction facility with theatre type seats for 500.

**Receipts for the week totaled 3412 cattle and 1406 hogs including 524 feeder pigs. Fat hog top Monday was $27.45. Stocker and feeder cattle selling about steady except feeder heifers selling $1 to $1.50 lower, to a good attendance of local and out of state buyers.**

**Choice 300-400 lb. steers sold from $54.25 to $60.50**
**Choice 400-500 lb. steers sold from $51.25 to $54.25**
**Choice 500-600 lb. steers sold from $48.00 to $51.25**
**Choice 600-700 lb. steers sold from $43.90 to $48.00**
**Choice 700-800 lb. steers sold from $41.30 to $43.75**
**Choice 800-900 lb. steers sold from $39.10 to $41.25**
**Holstein steers sold from $33.25 to $48.25**
**Choice 300-400 lb. heifers sold from $47.75 to $48.25**
**Choice 400-500 lb. heifers sold from $45.75 to $47.75**
**Choice 500-600 lb. heifers sold from $39.60 to $45.75**
**Choice 600-700 lb. heifers sold from $37.90 to $39.60**
**Choice 700-800 lb. heifers sold from $36.45 to $37.75**
**Following is a partial listing of our sale last week:**

**Early Consignments for Thursday, October 19:**

| | |
|---|---|
| 190 mix strs, 575 lbs. | 54 blk mix strs, 700 lbs. |
| 125 wf strs & hfrs, 500 lbs. | 50 blk wf strs, 900 lbs. |
| 100 mix strs | 48 mix strs, 750 lbs. |
| 100 wf strs & hfrs, 500 lbs. | 40 mix strs, 650-850 lbs. |
| 100 mix hfrs, 650 lbs. | 40 wf hfrs, 750 lbs. |
| 100 mix strs & hfrs | 40 holst strs, 500 lbs. |
| 80 wf strs & hfrs, 450 lbs. | 30 mix strs, 750 lbs. |
| 75 mix strs & hfrs, 450 lbs. | 29 wf strs & hfrs, 450 lbs. |
| 75 wf hfrs, 700 lbs. | 20 wf strs, 800 lbs. |
| 60 mix strs | |

**STEERS**

| | |
|---|---|
| 3 wf strs, Canton | 231 @ 66.50 |
| 1 wf str, Ellsworth | 230 @ 62.00 |
| 7 wf strs, Canton | 317 @ 60.50 |
| 1 wf str, Geneseo | 250 @ 60.25 |
| 1 bwf str, Bennington | 235 @ 59.75 |
| 2 wf strs, Minneapolis | 295 @ 59.00 |
| 3 wf strs, Tampa | 253 @ 58.00 |
| 1 wf str, Salina | 295 @ 57.75 |
| 7 wf strs, Wilson | 377 @ 56.75 |
| 5 wf strs, Clyde | 288 @ 56.50 |
| 1 wf str, Bennington | 275 @ 55.00 |
| 4 wf strs, Lorraine | 391 @ 54.50 |
| 5 wf strs, Gypsum | 337 @ 54.25 |
| 7 wf strs, Clyde | 417 @ 54.25 |
| 8 mix strs, Bennington | 385 @ 53.75 |
| 6 wf strs, Miltonvale | 398 @ 53.50 |
| 2 wf strs, Tampa | 335 @ 53.25 |
| 7 wf strs, Minneapolis | 452 @ 52.75 |
| 32 mix strs, Lorraine | 462 @ 52.20 |
| 2 wf strs, Tampa | 390 @ 51.75 |
| 10 char strs, Lyons | 416 @ 51.50 |
| 4 wf strs, Kanopolis | 490 @ 51.25 |
| 17 wf strs, Salina | 516 @ 51.25 |
| 14 wf strs, Brookville | 502 @ 51.10 |
| 4 blk strs, Abilene | 500 @ 50.90 |
| 4 wf strs, Miltonvale | 416 @ 50.75 |
| 5 char cr, New Cambria | 454 @ 50.75 |
| 8 blk mix, Lincoln | 459 @ 50.75 |
| 9 blk strs, Ellsworth | 480 @ 50.70 |
| 8 wf strs, Tescott | 508 @ 50.70 |
| 6 blk mix strs, Tampa | 436 @ 50.50 |
| 2 wf strs, Lindsborg | 457 @ 50.50 |
| 1 wf str, Brookville | 485 @ 50.50 |
| 4 wf strs, Bennington | 450 @ 50.50 |
| 9 char strs, Bushton | 470 @ 50.40 |
| 12 blk strs, Salina | 445 @ 50.30 |
| 2 blk strs, Lyons | 500 @ 50.10 |
| 8 mix strs, Minneapolis | 531 @ 50.00 |
| 1 char str, Holyrood | 440 @ 50.00 |
| 1 wf str, Tampa | 470 @ 50.00 |
| 7 mix strs, Windom | 458 @ 49.90 |
| 1 bwf str, Kanopolis | 540 @ 49.75 |
| 14 blk strs, Ellsworth | 538 @ 49.75 |
| 6 mix strs Holyrood | 525 @ 49.75 |
| 4 wf strs, Lincoln | 500 @ 49.75 |
| 14 blk strs, Brookville | 506 @ 49.70 |
| 3 char strs, Durham | 518 @ 49.50 |
| 8 blk strs, Oak Hill | 430 @ 49.50 |
| 10 wf strs, Durham | 521 @ 49.50 |
| 12 char strs, Lyons | 509 @ 49.50 |
| 14 blk strs, Ellsworth | 538 @ 49.25 |
| 1 wf str, Tampa | 450 @ 49.25 |
| 6 blk mix strs, Tampa | 539 @ 49.25 |
| 7 char strs, Bushton | 554 @ 49.20 |
| 2 char strs, Holyrood | 505 @ 48.50 |
| 6 bwf strs, Smolan | 528 @ 48.50 |
| 7 blk strs, Minneapolis | 540 @ 48.10 |
| 66 wf strs, Salina | 572 @ 48.00 |
| 1 bf str, Lorraine | 610 @ 48.00 |
| 43 wf strs, Salina | 590 @ 47.40 |
| 3 wf strs, Lorraine | 580 @ 47.25 |
| 5 mix wf, Brookville | 604 @ 46.50 |
| 12 wf strs, Brookville | 600 @ 46.50 |
| 8 wf strs, Bennington | 663 @ 45.30 |
| 47 wf strs, Salina | 656 @ 45.10 |
| 9 wf strs, Miltonvale | 650 @ 44.80 |
| 9 wf strs, Abilene | 620 @ 44.70 |
| 19 wf strs, Kanopolis | 655 @ 44.50 |
| 19 wf strs, Lincoln | 632 @ 44.50 |
| 36 blk strs, Salina | 668 @ 44.40 |
| 11 blk strs, Ellsworth | 649 @ 44.10 |
| 48 wf strs, Lincoln | 695 @ 43.95 |
| 12 wf strs, Lincoln | 700 @ 43.90 |
| 42 mix, Pretty Prairie | 723 @ 43.70 |
| 178 wf strs, Marquette | 737 @ 43.50 |
| 4 blk strs, Wakefield | 735 @ 43.20 |
| 13 wf strs, Chapman | 757 @ 43.15 |
| 2 bwf strs, Windom | 717 @ 43.10 |
| 17 wf strs, Assaria | 778 @ 43.05 |
| 106 wf strs, Salina | 808 @ 41.30 |
| 8 blk strs, Hutchinson | 825 @ 40.10 |
| 3 blk strs, Marquette | 701 @ 39.90 |
| 58 mix strs, Hope | 834 @ 39.90 |
| 24 wf strs, Tampa | 828 @ 39.80 |
| 32 mix strs, Marquette | 840 @ 39.70 |
| 41 mix strs, Assaria | 789 @ 39.65 |
| 42 mix, Pretty Prairie | 836 @ 39.25 |
| 29 mix strs, Solomon | 836 @ 39.10 |
| 9 blk mix, Ellsworth | 902 @ 39.10 |
| 12 mix strs, Culver | 920 @ 36.70 |

**HOLSTEIN STEERS**

| | |
|---|---|
| 5 holst strs, Simpson | 367 @ 48.25 |
| 4 holst strs, Niles | 502 @ 43.00 |
| 15 holst strs, Abilene | 477 @ 43.00 |
| 6 holst strs, Lincoln | 496 @ 41.25 |
| 4 holst strs, Windom | 572 @ 40.30 |
| 12 holst strs, Abilene | 563 @ 39.10 |
| 10 holst strs, Canton | 787 @ 35.80 |
| 30 holst strs, Niles | 781 @ 35.40 |
| 61 holst strs, Niles | 884 @ 34.80 |
| 40 holst strs, Clay Cen | 1004 @ 34.25 |
| 83 holst, Minneapolis | 976 @ 34.10 |
| 2 holst, Minneapolis | 1040 @ 33.30 |

**HEIFERS**

| | |
|---|---|
| 1 char clf, New Camb. | 220 @ 51.25 |
| 5 wf hfrs, Canton | 293 @ 51.00 |
| 3 wf hfrs, Hope | 270 @ 50.25 |
| 13 wf hfrs, Clyde | 318 @ 48.25 |
| 3 wf hfrs, Wilson | 360 @ 48.00 |
| 6 wf hfrs, Salina | 412 @ 47.75 |
| 2 wf hfrs, Lorraine | 382 @ 47.50 |
| 7 wf hfrs, Wilson | 385 @ 47.25 |
| 6 char hfrs, Lyons | 396 @ 46.75 |
| 11 blk hfrs, Mltnvale | 381 @ 46.00 |
| 5 mix hfrs, Mltnvale | 359 @ 45.75 |
| 3 wf hfrs, Lindsborg | 518 @ 45.75 |
| 5 wf hfrs, Gypsum | 328 @ 45.50 |
| 11 blk hfrs, Salina | 392 @ 45.50 |
| 4 wf hfrs, Salina | 433 @ 44.75 |
| 11 blk mix, Windom | 479 @ 44.75 |
| 9 wf hfrs, Claflin | 447 @ 44.50 |
| 2 char cr, New Camb. | 430 @ 44.50 |
| 5 wf hfrs, Wells | 414 @ 44.50 |
| 7 wf hfrs, Tescott | 432 @ 44.50 |
| 7 wf hfrs, Clyde | 452 @ 44.30 |
| 5 mix wf, Kanopolis | 470 @ 44.25 |
| 6 char hfrs, Bushton | 463 @ 44.25 |
| 14 blk hfrs, Brookville | 487 @ 44.25 |
| 6 mix hfrs, Minneapolis | 528 @ 44.00 |
| 7 wf hfrs, Salina | 496 @ 44.20 |
| 8 blk mix, Lincoln | 515 @ 44.00 |
| 6 wf hfrs, Hope | 495 @ 44.00 |
| 5 blk hfrs, Ellsworth | 506 @ 44.00 |
| 2 blk hfrs, Durham | 412 @ 44.00 |
| 5 blk mix, Smolan | 416 @ 43.75 |
| 9 mix, Holyrood | 543 @ 43.75 |
| 7 blk mix hfrs, Tampa | 468 @ 43.75 |
| 7 wf hfrs, Bennington | 441 @ 43.50 |
| 6 wf hfrs, Brookville | 546 @ 43.50 |
| 2 blk/bf, Holyrood | 532 @ 43.50 |
| 1 blk/bf, Clyde | 545 @ 43.50 |
| 6 wf hfrs, Claflin | 569 @ 43.00 |
| 5 wf hfrs, Lincoln | 452 @ 43.00 |
| 7 mix hfrs, Ellsworth | 509 @ 43.00 |
| 7 bwf hfrs, Bushton | 575 @ 42.50 |
| 9 wf hfrs, Wells | 521 @ 42.50 |
| 12 char, Bushton | 520 @ 42.25 |
| 5 blk hfrs, Durham | 538 @ 42.25 |
| 42 wf hfrs, Salina | 564 @ 42.00 |
| 4 char hfrs, Holyrood | 508 @ 41.75 |
| 3 wf hfrs, Lorraine | 555 @ 41.60 |
| 6 mix hfrs, Minnplis | 495 @ 41.30 |
| 5 char hfrs, Windom | 548 @ 40.80 |
| 4 mix hfrs, Brookville | 558 @ 39.75 |
| 4 blk mix, Wakefield | 653 @ 39.60 |
| 31 mix, Minneapolis | 661 @ 39.55 |
| 2 char, Holyrood | 645 @ 39.50 |
| 8 wf hfrs, Lindsborg | 613 @ 39.30 |
| 12 wf hfrs, Kanopolis | 654 @ 39.30 |
| 5 wf hfrs, Minneapolis | 636 @ 39.20 |
| 20 mix hfrs, Niles | 675 @ 39.10 |
| 15 blk hfrs, Salina | 598 @ 39.00 |
| 72 mix hfrs, Marquette | 673 @ 38.90 |
| 9 wf hfrs, White City | 653 @ 38.40 |
| 175 mix hfrs, Abilene | 695 @ 37.99 |
| 5 mix hfrs, Cedar Point | 667 @ 37.80 |
| 39 mix, Minneapolis | 792 @ 37.25 |
| 27 mix, Cedar Point | 705 @ 37.15 |
| 6 bwf hfrs, Moundridge | 708 @ 37.10 |
| 20 wf hfrs, Brookville | 813 @ 36.45 |
| 11 mix hfrs, Solomon | 740 @ 35.40 |

**COWS**

| | |
|---|---|
| 1 holst cow/clf, Lincoln | @420.00 |
| 1 blk cow/clf, Salina | @412.50 |
| 10 wf cows, Canton | @375.00 |
| 4 blk cows, Alma | @310.00 |
| 6 wf cows, Clay Center | @278.00 |
| 1 blk cow, Niles | 865 @ 29.25 |
| 1 wf cow, Canton | 910 @ 29.00 |
| 1 char cow, Gypsum | 1135 @ 28.30 |
| 1 wf cow, Salina | 965 @ 28.00 |
| 1 char cow, Gypsum | 1310 @ 27.80 |
| 1 holst cow, Oak Hill | 1300 @ 27.50 |
| 1 holst cow, Carlton | 990 @ 27.20 |
| 1 holst cow, Smolan | 1135 @ 27.20 |
| 1 wf cow, Lincoln | 895 @ 27.10 |
| 1 char cow, Gypsum | 1445 @ 27.10 |
| 1 wf cow, Aurora | 990 @ 27.10 |
| 1 blk cow, Kanopolis | 870 @ 27.00 |
| 1 wf cow, Longford | 1005 @ 26.90 |
| 1 red cow, Salina | 1205 @ 26.80 |
| 1 wf cow, Miltonvale | 1230 @ 26.80 |
| 1 jer cow, Salina | 1130 @ 26.80 |
| 1 holst cow, Abilene | 910 @ 26.80 |
| 1 holst cow, Longford | 1320 @ 26.80 |
| 1 Ayr cow, Salina | 1090 @ 26.80 |
| 1 holst cow, Abilene | 1145 @ 26.70 |
| 1 holst cow, Salina | 1440 @ 26.70 |
| 1 wf cow, Miltonvale | 1020 @ 26.70 |
| 1 holst cow, Abilene | 1365 @ 26.60 |
| 1 blk cow, Longford | 1070 @ 26.50 |
| 1 wf cow, Brookville | 915 @ 26.30 |
| 1 wf cow, Miltonvale | 1020 @ 26.20 |
| 1 bwf cow, Holyrood | 1100 @ 26.20 |
| 1 wf cow, Aurora | 1000 @ 26.10 |
| 1 holst cow, Salina | 1175 @ 26.10 |
| 1 wf cow, Durham | 1030 @ 26.10 |
| 1 red cow, Solomon | 970 @ 25.90 |
| 1 wf cow, Bennington | 1000 @ 25.70 |
| 1 holst cow, Longford | 1245 @ 25.60 |
| 1 bwf cow, Salina | 1220 @ 25.50 |
| 1 blk cow, Miltonvale | 920 @ 25.50 |
| 1 br sw cow, Longford | 1400 @ 25.50 |
| 1 blk cow, Wells | 885 @ 25.40 |
| 1 wf cow, Salina | 980 @ 25.40 |
| 1 wf cow, Miltonvale | 1175 @ 25.10 |
| 1 wf cow, Longford | 1005 @ 25.00 |
| 1 wf cow, Miltonvale | 1045 @ 25.00 |
| 1 holst cow, Longford | 1530 @ 25.00 |
| 1 wf cow, Delphos | 1165 @ 24.90 |
| 1 wf cow, Ellsworth | 1000 @ 24.90 |
| 1 wf cow, Delphos | 1245 @ 24.90 |
| 1 wf cow, Bennington | 1065 @ 24.80 |
| 1 wf cow, Ellsworth | 1125 @ 24.50 |
| 1 wf cow, Abilene | 1240 @ 24.10 |
| 1 wf cow, Miltonvale | 1170 @ 24.00 |
| 1 wf cow, Ellsworth | 1170 @ 24.00 |

**BULLS**

| | |
|---|---|
| 1 wf bull, Minneapolis | 1485 @ 32.00 |
| 1 wf bull, Salina | 1870 @ 32.00 |
| 1 wf bull, Assaria | 1035 @ 31.50 |
| 1 blk bull, Bennington | 1390 @ 31.30 |
| 1 blk bull, Ellsworth | 1395 @ 31.10 |
| 1 wf bull, Bridgeport | 1245 @ 30.40 |
| 1 blk bull, Abilene | 1290 @ 30.10 |
| 1 wf bull, Longford | 1240 @ 29.10 |

**FAT HOGS**

| | |
|---|---|
| 19 mix hogs, Ellsworth | 217 @ 27.40 |
| 31 mix hogs, Hope | 227 @ 27.35 |
| 7 mix hogs, Durham | 221 @ 27.35 |
| 11 mix hogs, Tampa | 223 @ 27.30 |
| 8 mix hogs, Salina | 220 @ 27.30 |
| 8 mix hogs, Culver | 242 @ 27.25 |
| 45 mix hogs, Lincoln | 232 @ 27.25 |
| 20 mix hogs, Benningtn | 238 @ 27.15 |
| 10 mix hogs, Ellsworth | 246 @ 27.05 |
| 6 mix hogs, Claflin | 255 @ 27.00 |

**SOWS**

| | |
|---|---|
| 3 mix sows, Lorraine | 380 @ 25.50 |
| 11 mix sows, Salina | 402 @ 24.56 |
| 15 hamp, Wakefield | 486 @ 24.10 |
| 10 white, Longford | 524 @ 23.65 |
| 7 mix sows, Salina | 524 @ 23.60 |
| 11 mix sows, Benningtn | 593 @ 23.00 |
| 2 white sows, Roxbury | 437 @ 22.60 |
| 2 white sows, Wilson | 620 @ 22.10 |

**BOARS**

| | |
|---|---|
| 1 hamp boar, Brookville | 495 @ 22.30 |
| 1 belt boar, Lorraine | 525 @ 21.75 |
| 2 white, Wakefield | 567 @ 21.50 |
| 2 hamp boars, Benngtn | 680 @ 21.25 |
| 1 belt boar, Salina | 620 @ 20.50 |

**FEEDER HOGS**

| | |
|---|---|
| 3 mix fders, Salina | 155 @ 24.50 |
| 24 mix pigs, Bushton | @ 35.00 |
| 32 mix pigs, Oak Hill | @ 35.00 |
| 13 mix pigs, Solomon | @ 33.50 |
| 26 mix pigs, Gypsum | @ 30.25 |
| 8 mix pigs, Oak Hill | @ 29.50 |
| 27 mix pigs, Lincoln | @ 29.50 |
| 9 mix pigs, Durham | @ 29.00 |
| 29 mix pigs, Gypsum | @ 27.25 |
| 21 mix pigs, Minneapolis | @ 27.25 |
| 18 mix pigs, Kanopolis | @ 24.25 |

**SPECIAL Calf and Yearling Sale in conjunction with our regular Thursday sales on October 26 and November 9.**

CERTIFIED

**FOR INFORMATION OR ESTIMATES**

LAURENCE CLEMENCE
Abilene ..... Phone CO 3-3091

MERRILL CHRISTIANSEN
Durham ..... Phone 732-3371

BOB MUIR
Salina ..... Phone TA 3-2963

**MARKET REPORTS**
Radio Station KSAL, Salina
6:45 a.m., Every
Monday, Wednesday & Friday
KFRM
6:55 a.m. Mon. through Fri.

**THE LIVESTOCK AUCTION MARKET**
**With ACTION**

Barn Phone
913 TA 5-0211 Salina, Kansas


CLASS
RATES: 7¢ a wo
deduct 10% if ad
collect a refund a
CLASSIFIED DIS
nied by cash have
Mail To: Ag Press

WELL DRILLING
Irrigation, stock and home gravel packed wells. Test hole plastic and metal casings in any formation. New air rotary equipment.
BLUE VALLEY DRILLING
GERALD STRADER
Blue Rapids, Kansas 66441
Phone Collect 913/226-7353

POLLARD ENTERPRISES, IN
Cleaning of Septic Tanks and Pits
Phone 913/238-6273
Route 4 Junction City, K

NEW WALNUT GROVE
MOBILE HOME PARK & SA
Country Living
6 miles east of Manhattan
Phone: Office 913/494-2610 St.
Or Call
Miles D. Brooks-776-687
Delbert W. Woodworth-494-2
Joe McClure-229-5284

NEED GRAIN STORA
For your storage needs Behlen quality line of 1000 to 100,000 grain bins. For information co
Pearson Construction
Route 4
Junction City, Kansas 664
Phone 913/238-1643

LAND IMPROVEM
MEMBER KCCA AND LIC
Ponds • Terraces • Gradin
Waterways • Clearing
Land Leveling
ROGGENDORFF CONST.
Phone 913-539-3984
1630 OSAGE - MANHATT

AUCTIONEERING

LAWRENCE E. WEL
AUCTIONEER
REAL ESTATE SALESMA
Your Sale Solicited
Large or Small
EAST HIGHWAY US 24
MANHATTAN PR 8-345
Real Estate
And General Sales

AUCTIONEERING – REAL E
SALES OF ALL TYP
Milton Anderson
103 So. 4th Street
Manhattan, Kansas
Ph. 913/539-7365
Bob Wilson
Box 128
St. George
Ph. 913/49

Col. Jack H. Littlejohn,
FARM/RANCHES/LIVESTOCK
MACHINERY/HOUSEHOLD
Large or Small
GREAT PLAINS REAL ESTATE CO.
2818 Vine, Suite C
Hays, Kansas, 67601
Ph. 913/625-5618
Home 913/625-7297
Mobile 913/625-7908

ROBERT "BOB" SHA
AUCTIONEER
Farm, Liquidation, Househo
Phone or Write for Sale Dat
PHONE: 913/823-8994
Box 275 – SALINA, KANS

mmission Co., I
ALINA, KANS

THURSDAY
Cattle O

Selling starts at 11:00 a.m.
will sell in the order they are
ed on the books.

KANSAS' 2ND LARGE
LIVESTOCK AUCTIO
Electric Scale shows average weig
Yard facilities for 5000 head.
Most modern, up-to-date auction
with theatre type seats for 500.

r 19:
bs.
s.
lbs.
lbs.

1 holst cow, Abilene
1 blk cow, Longford
1 wf cow, Brookville
1 wf cow, Miltonvale
1 bwf cow, Holyrood
1 wf cow, Aurora
1 holst cow, Salina
1 wf cow, Durham
1 red cow, Solomon
1 wf cow, Bennington
1 holst cow, Longford
1 bwf cow, Salina
1 blk cow, Miltonvale
1 br sw cow, Longford
1 blk cow, Wells
1 wf cow, Salina
1 wf cow, Miltonvale
1 wf cow, Longford
1 wf cow, Miltonvale
1 holst cow, Longford
1 wf cow, Delphos
1 wf cow, Ellsworth
1 wf cow, Delphos
1 wf cow, Bennington
1 wf cow, Ellsworth
1 wf cow, Abilene
1 wf cow, Miltonvale
1 wf cow, Ellsworth

BULLS
1 wf bull, Minneapolis
1 wf bull, Salina
1 wf bull, Assaria
1 blk bull, Bennington
1 blk bull, Ellsworth
1 wf bull, Bridgeport
1 blk bull, Abilene
1 wf bull, Longford

FAT HOGS
19 mix hogs, Ellsworth
31 mix hogs, Hope
7 mix hogs, Durham
11 mix hogs, Tampa
8 mix hogs, Salina
8 mix hogs, Culver
45 mix hogs, Lincoln
20 mix hogs, Bennington
10 mix hogs, Ellsworth
6 mix hogs, Claflin

SOWS
3 mix sows, Lorraine
11 mix sows, Salina
15 hamp, Wakefield
10 white, Longford
7 mix sows, Salina
11 mix sows, Bennington
2 white sows, Roxbury
2 white sows, Wilson

BOARS
1 hamp boar, Brookville
1 belt boar, Lorraine
2 white, Wakefield
2 hamp boars, Bennington
1 belt boar, Salina

FEEDER HOGS
3 mix fders, Salina
24 mix pigs, Bushton
32 mix pigs, Oak Hill
13 mix pigs, Solomon
26 mix pigs, Gypsum
8 mix pigs, Oak Hill
27 mix pigs, Lincoln
9 mix pigs, Durham
29 mix pigs, Gypsum
21 mix pigs, Minneapolis
18 mix pigs, Kanopolis

@ 44.00
@ 44.20
@ 44.00
@ 44.00
@ 44.00
@ 44.00
@ 43.75
@ 43.75
@ 43.75
@ 43.50
@ 43.50
@ 43.50
@ 43.50
@ 43.00
@ 43.00
@ 43.00
@ 42.50
@ 42.50
@ 42.25
@ 42.25
@ 42.00
@ 41.75
@ 41.60
@ 41.30
@ 40.80
@ 39.75
@ 39.60
@ 39.55
@ 39.50
@ 39.30
@ 39.30
@ 39.20
@ 39.10
@ 39.00
@ 38.90
@ 38.40
@ 37.99
@ 37.80
@ 37.25
@ 37.15
@ 37.10
@ 36.45
@ 35.40

@420.00
@412.50
@375.00
@310.00
@278.00
@ 29.25
@ 29.00
@ 28.30
@ 28.00
@ 27.80
@ 27.50
@ 27.20
@ 27.20
@ 27.10
@ 27.10
@ 27.10
@ 27.00
@ 26.90
@ 26.80
@ 26.80
@ 26.80
@ 26.80
@ 26.80
@ 26.80
@ 26.70
@ 26.70
@ 26.70

SPECIAL Calf and Yearling Sale in
with our regular Thursday sales on
and November 9.

THE LIVESTOCK AUCTION
With ACTION

Barn Phone
913 TA 5-0211 Salina, Kan

GRASS & GRAIN

# CLASSIFIED ADVERTISING

RATES: 7¢ a word. $1 minimum for one week. DISCOUNTS: (with cash orders only) deduct 10% if ad runs 2 weeks. Deduct 25% if ad runs 4 weeks. REFUNDS: you may collect a refund at the Ag Press office for any unused amount paid if an ad is cancelled. CLASSIFIED DISPLAY: (boxed ads) $2.10 a column inch. CASH: ads not accompanied by cash have a 25-cent billing charge added.
Mail To: Ag Press - P.O. Box 1009 - 1531 Yuma - Manhattan, Kansas 66502 - JE 9-7558

## WELL DRILLING

Irrigation, stock and home gravel packed wells. Test holes, plastic and metal casings in any formation. New air rotary equipment.
BLUE VALLEY DRILLING
GERALD STRADER
Blue Rapids, Kansas 66441
Phone Collect
913/226-7353

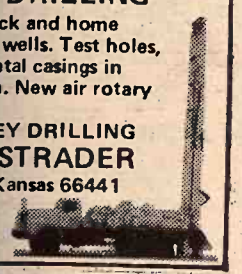

## POLLARD ENTERPRISES, INC.

Cleaning of Septic Tanks and Pits
Phone 913/238-6273
Route 4 Junction City, Ks.

## NEW WALNUT GROVE

MOBILE HOME PARK & SALES
Country Living
6 miles east of Manhattan
Phone: Office 913/494-2610 St. George
Or Call
Miles D. Brooks-776-6874
Delbert W. Woodworth-494-2420
Joe McClure-229-5284

## NEED GRAIN STORAGE?

For your storage needs Behlen has a quality line of 1000 to 100,000 bushel grain bins. For information contact:
Pearson Construction Co.
Route 4
Junction City, Kansas 66441
Phone 913/238-1643

## LAND IMPROVEMENT

MEMBER KCCA AND LICA

Ponds • Terraces • Grading
Waterways • Clearing
Land Leveling

OGGENDORFF CONST., INC.
Phone 913-539-3984
1630 OSAGE - MANHATTAN

## AUCTIONEERING

LAWRENCE E. WELTER
AUCTIONEER
REAL ESTATE SALESMAN
*Your Sale Solicited*
*Large or Small*
EAST HIGHWAY US 24
MANHATTAN PR 8-3455
Real Estate
And General Sales

AUCTIONEERING – REAL ESTATE
SALES OF ALL TYPES

Milton Anderson
103 So. 4th Street
Manhattan, Kansas
Ph. 913/539-7365

Bob Wilson
Box 128
St. George, Kansas
Ph. 913/494-2552

Col. Jack H. Littlejohn, Auct.
FARM/RANCHES/LIVESTOCK/
MACHINERY/HOUSEHOLD GOODS
Large or Small
GREAT PLAINS REAL
ESTATE CO.
2818 Vine, Suite C
Hays, Kansas, 67601
Ph. 913/625-5618
Home 913/625-7297
Mobile 913/625-7908

ROBERT "BOB" SHANK
AUCTIONEER
Farm, Liquidation, Household
Phone or Write for Sale Dates
PHONE: 913/823-8994
Box 275 – SALINA, KANSAS

## MEMORIALS

MONUMENTS
Stones designed and cut by experienced craftsmen in our own plant.
Rundle Monument Co.
Harlan Rundle, Owner
Office & Display
4th & Grant
ME 2-2323
CLAY CENTER
BARRE GUILD

MONUMENTS
MANHATTAN MONUMENT CO.
J. J. BEAUDET
Office and Display
2301 Stagg Hill Road
Office Phone 539-0441
Res. Phone 776-9742
MANHATTAN, KANS.

## DAIRY SUPPLIES

DeLAVAL MILKING EQUIPMENT
SEP-KO CLEANERS
CLAY
BARN EQUIPMENT
Service & Repairs
for most dairy equipment
JOE McCLURE
1½ miles South of Alta Vista
on Hwy 177
Ph. 229-5284 Alta Vista, Kansas

Zero
CONCORD MILKERS
BULK TANKS
Sales & Service
Your Authorized Dealer
HAVERKAMP
REFRIGERATION
Centralia, Ks. 913 857-3946

WAMEGO
DAIRY SUPPLY
Your authorized dealer for:
- DeLAVAL milkers
- CLAY push-button eqpt.
- MUELLER Bulk Tanks

Stores and Service from
Wamego & Seneca, Kansas
For Free Estimates Call:
WAMEGO 456-7200 or
SENECA 913/336-9912

## Livestock

GREEN CITY
Sale Pavilion
GREEN CITY, MO.
SPECIAL
Coming Sale Dates
OCTOBER 18
ALL YEARLINGS
SPECIALS
Selling 2000 Per Sale

SAT., OCT. 21
All Day Sale
Starting 9 a.m. sharp
SPECIAL BREEDING
& BRED HEIFER SALE
Selling 3200 Head

GREEN CITY
AUCTION MARKET
On Page 22
For further information call
Karl or David Boehner:
816 - 874-3155 or 874-2285
or 816 - 874-2090

SPF YORK BOARS
For Sale: Good quality nationally accredited SPF York Boars
Brucellosis free herd.
STONY POINT HOG FARM
Clinton & Butch Harris
Soldier, Ks. Ph. 913-924-2543

## For Sale

Spot & Chester serviceable age boars, $125 and up. Big and rugged.
JOY BROS.
358-2303
NARKA, KANSAS

RAISE WEANING WEIGHTS
Let us breed your cows artificially to the best bulls of your choice in the country. Get ahead with a genetic improver.
(Exotic or Domestic Breeds)
INTERNATIONAL GENETICS
A I SERVICE
Box 126 316-735-2138
Cassoday, Kansas 66842

ON FARM TESTED
KANSAS PORK PRODUCERS COUNCIL
Nationally Accredited SPF
YORKSHIRE BOARS
Also Hampshire & Yorkshire
Open Gilts For Sale
Floyd Meyer
Phone 913 Palmer 1905
PALMER, KANSAS

IF YOU NEED SOME GOOD beef type cows guaranteed to be with calf — CALL ME
ALSO good thin cows suitable for wheat pasture.
HARVEY ORNDORFF
Nowata, Okla. 918-273-2666

Circle V
Western Shop
Attention Breeders!
Circle V Western Shop stands for 1973 —
Sugar Ray Rose, Sugar Leo Bar
2 Top Bred Stallions
by Sugar Bars
Mike Vernese
Phone 913 456-9829
1 mile south on Hwy. 99
WAMEGO, KANSAS

FOR SALE — 150 head 800 lb. Colorado Hereford heifers, bred to registered Angus bull to calve late February. Have had all vaccinations. Joe J. Bailey, DVM, phone 913 448-3628 or 448-5985, Garnett, Ks. SB33

SERVICEABLE AGE registered Simmental-Hereford bulls, winners in feedlot tests and show ring. Carlson Simmental Ranch, 3 miles south, 1 mile west of Smolan, phone 913 Salemsborg 1017. SB36

FOR SALE — Registered Holstein bulls, 8 to 12 months in age. Sired by top ABS sires from high production cows in our herd. Anderson Bros., White City, Ks., Phone 913 349-2967. x36

FOR SALE — Gray mare, 5 years old, broke and bred; Chestnut colt, weanling stud colt; Red Roan gelding, 3 yrs. old, broke. Bay filly, 2 years old, AQHA registered, broke. Also 20' deluxe gooseneck 4 horse trailer. New Longhorn saddle, used two hours. Berry Elliott, Rt. 1, Olsburg, Ks., 913 468-3691 after 6 p.m. SB33

FOR SALE — Charolais recorded cows, 52 ¾ & ⅞, 42 are 4 years or younger. Calves sell with cows, some calves near yearlings. 39 ½ & ¾, 35 are 5 or younger. Calves sell with cows. Some spring calves, others calving now. Harley Peterson, Salina, Ks., 913 823-9090. x35

SHEEP — 200 good young breeding ewes. Roy Eib, Clifton, Kansas. x35

WANTED
DEAD STOCK
Free Pickup
Fast Sanitary Service
GUDENKAUF
RENDERING SERVICE
Phone 913-336-2535
Seneca, Kansas

SPF DUROCS
Good selection of serviceable age boars, bred and fed to do the job for you. Many bred like the boar that gained 2.39 lbs. per day at Senek Station. Also open and bred gilts for sale.
Nationally Accredited SPF
Phone 913 238-4382 or 238-7743 or write
FRED GERMANN
Dwight, Kansas

Charolais Bulls
FOR SALE — Charolais Bulls, breeding age, of percentage and purebred. Gentle and good disposition. Reasonable price.
MCFADDEN BROS.
913-485-2688 Riley, Ks.

ANNUAL HEREFORD
Production Sale
SAT., NOV. 25
HADDAM, KANSAS
40 BULLS, serviceable age
150 FEMALES
110 bred commercial heifers
40 registered females
ARBUTHNOT HEREFORDS
Haddam, Kansas

FOR SALE — 2 reg., 1 eligible to reg. Polled Hereford bulls, 2 are 18 months, 1 nearly 2 yrs. Plainview Farms bred. Diana Biesecker, Chapman, Ks., 913 479-5846. SB34

SWISS & SWISS-Simmental bulls. Service age. Price $400 up. John Lust, Iola, Kansas Rt. 2. x34

WANTED — A good aged well broke team or single. Will always have a good home. State color & weight. Albert Morgan, Alta Vista, Ks. SB33

CHAROLAIS for sale — 12 Charolais cross percentage heifers, open and bred, best of quality. Victor Zeckser, Alma, Ks. 913 765-3628. SB35

FOR SALE — Entire milking herd (50), Emmett, Ks. 913 535-2441. x33

FOR SALE — Used steel farrowing crates with waterers & feeders. Jim or Karl Buttron, Lancaster, Ks., Phone 913 874-2832 or 874-2843. SB33

FOR SALE — Reg. Shornhorn and Polled Shorthorn bulls 12 to 20 months old. Long bodied fast gaining type. Glenn E. Lacy, Miltonvale, Ks. 427-4513. x35

FOR SALE — Eight head pregnancy & blood tested cows 6-8 years old, $290 per head. Phone 48 at Salemsborg, Ks. SB33

FOR SALE — Serviceable aged Duroc boars with individual figures on backfat & days to 220. Sleichter Duroc Farm, Abilene, Ks., 913 263-1908, 263-1898. SB36

FOR SALE — Minnesota calves, good big growthy northern cattle, baby calves to feeder cattle. Our cattle must meet your approval upon arrival. David Cunningham, Jamestown, Ks. 66948. Phone 913 439-6221, call after 6:00 p.m. SB35

WANTED TO BUY, weaned exotic heifers. Gilbert McGown, Mound City, Ks., Phone 913 795-2446 or 913 795-2507. SB43

FOR SALE — Purebred Duroc & Hamp boars. Phone 913 785-2766 or 785-2765, Gail and Arthur Roepke, Waterville, Ks. 66548. SB39

FOR SALE — Extra nice sorrel filly coming 3, Leo & McCune breeding. Leland Duff, Concordia, Kansas. x35

FOR SALE — Large fancy Holstein springer heifers. Diedrick Farms, Culver, Ks., 913 283-4227 or 283-4222. SB37

FOR SALE — Good quality, good boned, good doing calves. These calves consist of Hereford, black WF & Charolais steers & heifers. Also Holstein steers, heifer calves. Calves weigh in a range from 350 to 450 lbs. Will sell any amount or full load lots. H. M. Jensen, 913 243-2581, Concordia, Ks. sb35

QUARTER HORSES for sale: Registered 6 mo. bay horse colt, reg. 2 yr. black mare, reg. 4 yr. bay mare well broke, 6 month buckskin horse colt, 4 yr. Palamino mare, well broke, good child's horse. Phone Manhattan 539-3327 after 6 p.m. weekdays or Sunday. SB33

FOR SALE — 39 head pregnancy & blood tested cows, $360 per head. H. H. Richter, Phone 48, Salemsborg. SB35

7 YEAR OLD bay gelding 1100 lbs., fine using horse for good hand. 3 year old bay registered quarter horse gelding, green broke. Bob Haynes, Rt. 1, Wamego, Ks., 913 456-9946. x33

HORSES WANTED — I need horses for riding stable. Also equipment, old wagons and harness, used chain link fence. Glenn Allison, Lakeview Farms, Rt. 2, Minneapolis, Ks. SB34

WANTED — Bred or springing Holstein or Brown Swiss heifers. 316 283-8664. SB36

FOR SALE — Hampshire bred gilts, open gilts, boars, from SPF stock. H. Wayne Shirley, Horton, Ks., 913 474-3349. x44

HORSES, PONIES, mules — finance, will trade, best deal. Elmer Peatling, 913 598-2310, Abilene, Ks. x34

REGISTERED YORKSHIRE & Spotted boars, ready for heavy service, out of large litters. Leslie Lindquist, Waterville, Ks., 913 785-2358. SB33

TOP QUALITY Holstein and crossbred calves, age 2 weeks to 600 lbs. Jerry Davis, Herington, Ks. ,913 258-3132. x48

FOR SALE — Charolais bulls ⅞ & purebred, serviceable age. York's Charolais Farm, Dwight, Kansas. x35

FOR SALE — 4 year old registered Polled Hereford bull. Domino-Mischief breeding. Earl Chapman, Rt. 1, Minneapolis, Ks. 67467. Phone 913 392-2434. SB34

4 YEAR OLD Black Angus bull. Phone 913 461-5748, Wakefield, Kansas. SB33

FOR SALE — 32 head of crossbred sows, bred to Chester White registered boars, start farrowing Dec. 5. Charles Hagedorn, Barnes, Ks., 60 daytime, 83 night. x33

WE WILL have 300-400 head of beef cross bulls & heifers, also Holstein calves at our barn every week. All calves 3-way vaccinated and fed under average farm conditions. W. G. Wiebe, Summerfield, Ks. 913 244-7625. x7

300 HEAD of open and bred Holstein heifers, 250 to 900 lbs. Vaccinated and wormed, best of quality. W. G. Wiebe, Summerfield, Ks. 913 244-7625. x7

100 HEAD of heavy springer Holstein cows & heifers, also Guernseys and Jerseys. All cows and heifers are guaranteed sound in the udder when they freshen. W. G. Wiebe, Summerfield, Ks., 913 244-7625. x7

PRODUCTION SALE — 2500 Western ewes bred to registered rams — October 28, 1972, 1 p.m. 160 yearlings and 1500 2 year olds lambing and lambs on ground day of sale. 540 3 year olds lambing last of November, 300 solid mouths. Lots of 30 or more. All ewes faced, tagged, wormed twice and vaccinated for Lepto. 90% lamb crop last year. Also to be sold: 1 year old Border Collie and 4 sheep dog pups; 55 ten-foot steel panels. 8½ miles north, ½ west of Sylvia, Ks.; 25 west on old Hwy. 50, 1½ north & ½ west of Hutchinson, Kansas. Lunch on grounds. D3 Sheep Farms, Sylvia, Ks., 316-486-2496 or 316-486-2303. SB34

REG. HOLSTEIN bulls ready for heavy service. Sept. rolling herd average 16,770 M, 3.8%, 650 F. Francis R. Wempe, Rt. 1, Lawrence, Ks. 913 843-7889. x36

FOR SALE — Duroc boars, guaranteed breeders, reasonable price. James Herredsberg, 913 389-2735, Lebanon, Ks. x36

NEW LINVILLE 2 horse trailer, demonstrated, $695. Also new Linville semi-deluxe trailer $895. Phone Manhattan, Ks. 912 776-5611 or 778-3466. SB33

FOR SALE — Registered Angus heifers & bulls, large modern type, 8 mo. old, selling entire 1972 calf crop by private treaty. Bob Boeh, White City, 913 349-2243. SB35

48 WESTERN range cows, Hereford & Angus, bangs and pregnancy tested, medium flesh. $285. Call Doug Wildin, 316 662-7543, or Jerry Wildin, 316-662-3566, Hutchinson. SB33

TOP QUALITY Charolais bulls, serviceable age, percentage & purebred, reasonably priced. Victor Zeckser, Alma, Ks., 913 765-3628. SB35

FOR SALE — WF heifers, Real Tex Onward breeding, about 425 pounds. Wamego, 913 456-7810. x33

3 GOOD broke quarter mares 5 to 8 years old, $165. Paul Evans, Kincaid, Ks. SB34

3 EXTRA GOOD registered 3-year-old Angus bulls, Emulous breeding, $495. Paul Evans, Kincaid, Ks., 316 439-5354. SB34

31 HEAD of good Hereford heifers, wt. about 675 lbs. Robert Davis, Rt. 2, 913 632-2790. Clay Center, Ks. SB33

FOR SALE — 13 Hamp 2nd litter sows to farrow 1st Nov. Weight 400 lbs. Leonard Anderson, Waterville, Kansas, Phone 913 785-2110. x33

FOR SALE — Wisconsin Holstein bull calves. Call after 8 p.m., John Scott, White City, Ks. 913 349-2834. x34

FOR SALE — 88 good quality Hereford cows, bangs & pregnancy tested, $315. 75 two year old Hereford heifers bangs & pregnancy tested $345. 19 Hereford cows bred to Chiania bull to calve Dec.-Jan. $565. Paul Evans, Kincaid, Ks. 316-439-5254 SB34

HOLSTEIN COWS — Upcoming surgery requires me to sell my entire small herd. Second & third calf, start calving in December. Hillsboro, Ks. Ph. 316 947-3810. x33

FOR SALE — 110 head feeder pigs, castrated & vaccinated. Merle Schmale, Palmer, Ks., Phone 1509. x33

FOR SALE — Serviceable age registered Holstein bulls, sons of Gar-Bar-Dale Burk Kate and Paclamar Astronaut. From dams with classification scores of up to VG 87 and milk & fat up to 146,000 and 5,000. Also several real nice grade Astronaut granddaughters. Most of them due in December. Bred artificially to Homo Wis Burke Memory. Records on dams. Contact Lloyd or John Pruitt, Barnard, Ks. 67418. Phone 913 392-2494 or 392-2423. x36

FOR SALE — Good selection ready for service. Roth Bros., of purebred Hampshire boars, Green, Ks., WI 4-2237 or WI 4-2238. x36

WANTED — Inexpensive 2 horse tandem trailer with factory built axle. Call 913 479-2270 or write Janine Hassler, Rt. 2, Abilene, Ks. SB33

24 YOUNG registered Hereford cows for sale. Phone 539-9408, Manhattan. x33

## Poultry

POULTRY DRESSING wanted. Call 913 349-2388 for appointment. Carl Jones, White City, Kansas. SB34

## Feed and Seed

CUSTOM PELLETING
Grain Banking

Page's Feed — Bulk Delivery
Animal Health Products

MANHATTAN MILLING CO.
Manhattan, Ks. 778-3217

**RIDE 'EM HIGH feed for horses. Product of Key Milling Co., Clay Center, Kans., Phone ME 2-2141. SBTF**

WANTED TO BUY — We are in the market for alfalfa seed. Please mail sample and we will call and give you our bid. Star Seed Inc., Osborne & Beloit, Ks. x34

30 BUSHEL Super X short straw, high yields, can be sowed in corn or bean ground up to Nov. 20. 20 bu. Palo Duro, fly mosaic resistant, all cleaned, treated, sacked. Would trade for baled alfalfa or hay and deliver, too. Call collect, Borth Seeds, McPherson, 316 241-2297 x33

FOR SALE — 1972 Brome seed. Wamego 913 456-2477 or 456-7810 x33

ALL SEMI-DWARFS — Registered Sturdy, Caprock, uncertified Super X. Call Borth Seeds, 316 241-2297, McPherson, Ks., or contact Minneapolis Agri Supply, McGaveran Grain, Ada, Robert Paige, Delphos, Glasco Seed, Glasco, Sis Seed, Belleville. These will yield 10 to 25 bu. over other varieties, plus give three times the grazing, and they will stand. x33

KEY RABBIT Mini Pellets for fast gains, no waste. Key Milling Co., Clay Center, Kansas. ME 2-2141. TF

LIMITED SUPPLY Centurk wheat from registered seed, germ. 94; Scoutland from certified seed, germ. 95. Brome seed. L. J. Franz, Emmett, Ks., 913 535-2582 or 535-2581. x34

STIFF STRAWED Harrison barley, free of wheat, 94% germination. Eagle wheat grown on clean ground from registered seed. Chester G. Peterson, Lindsborg, Ks., 913 227-2646. x33

## Automotive

FEATURE DISPLAY OF THE ALL NEW FORD TRUCK

SPECIAL DEALS ON NEW '73 FORD TRUCKS
We Need Good Used Trade-Ins

7 NEW 1972 FORD TRUCKS STILL AVAILABLE

1972 F100, 390 V8, automatic, PS ..... $3095
1972 Bronco station wagon, V8 ..... $3395
1967 Chevy ¾ ton, V8, 4 spd. ..... $1395
1966 Chev. ½ ton, 292, 6 cyl., 4 spd. ..... $995

**Long-McArthur, Inc.**
340 N. Santa Fe Salina, Kans.
Ford-Lincoln-Mercury
913 823-2237

KERR-McGEE
ANTI-FREEZE
Permanent — Coolant

In Your Container
$1.05
per gallon

In Gallon Cans
$1.15
per gallon

LON'S OK TIRE STORE
813 6th 913-632-2167
CLAY CENTER, KANSAS

The place to buy your new or used car. See:
Ron Barbieri
"Lem" Lembright
Wayne Kilner

**Manhattan Lincoln-Mercury**
307 North 3rd 913 776-4721

CHEVROLET
Autocar
WHITE TRUCKS
WHITE FREIGHTLINER

1970 Chev. 2-ton, long wheel base, 102" CA, V8, 8:25 tires, 132,000 actual miles, good cond. ..... $2995
1970 Chev. Titan 90, twin screw, 8V71, 13 spd. transmission and Reyco suspension, air cond., big sleeper cab, 10:00 x20 tires, extra good cond. ..... $14,750
1969 Chevrolet long wheel base ½ ton, wide box, V8, 4 spd. ..... $1795
1968 Chevrolet ½ ton, LWB, V8, 3 speed, wide box. A good buy ..... $1595
1967 Chevrolet 60 Series, 366 V8, 5 speed, 2 speed, tandem axle pusher, 9:00 tires, 11' Anthony dump box, telescopic hoist ..... $5250
1967 Dodge ½ ton, 6 cyl., 3-spd., wide box, short wheelbase ..... $945
1967 Freightliner, sleeper cab, twin screw, 335 Cummins with new overhaul, RT915 transmission, 22" tube type Bud wheels, 476,000 actual miles. Good condition, $10,250
1964 Chev. 80 series tandem tag axle tractor, 427 V8 engine, 5-sp., 2-sp., straight air brakes power steering, box sleeper cab, 10x20 tires ..... $3750
1962 Chev. LCF single axle, 348 engine, 16' grain bed, 9:00 tires, 5 spd. trans., 2 spd. axle, good ..... $2600
1961 GMC tandem axle drive twin screw, V-6, 5-sp., 4-sp. aux. ..... $2750
1961 Ford single axle tractor, 330 V8, heavy duty, 5 spd., 2-spd., standard air brakes, 10:00x20 tires ..... $2250
1951 Chevrolet ½ ton, 4-spd. ..... $95
1950 Chevrolet LWB, 4 spd., 2-spd., 8:25 tires, good, 15' grain box, good condition $695
1948 Chev. 1½ ton, short wheel base, 10' grain box ..... $295
1947 Ford 1½ ton, 13½' grain box ..... $195
1947 International long wheelbase, 2 ton, 13½' grain box & underbody hoist, extra good ..... $1195

NEW TRUCKS

We have a large inventory, ready for delivery, of new trucks, ½T pickups to single & tandem diesel tractors.

See John Melton at Melton Cycle Shop for new Rupp cycles. Several new models in stock to choose from. Affiliated with Melton Motor Co., Inc.

**Melton Motor Co., Inc.**
16th & M Streets 913 527-2201
BELLEVILLE

SPECIALS

1967 Ford Country Sedan, 6 pass. wagon, V8, automatic, power steering, factory air, not bad ..... $1095

SPECIAL
1971 Mustang Mach I, small V8, automatic (console), power steering, like new, one previous owner, new tires. ..... $2795

SPECIAL
1972 Pinto Runabout, 4 cyl., automatic, factory air, one local owner, extra sharp ..... $2395

SPECIAL
1965 Ford Country Sedan 6 pass. wagon, V8, automatic, power windows, seats, steering, brakes & factory air cond., extra nice. ..... $795

SPECIAL
1970 Galaxie 500 4 dr. hardtop, V8, automatic, power steering, power brakes, factory air, vinyl top, locally owned, real sharp. ..... $2195

**KEY, INC.**
2312 Stagg Hill Rd.
Phone 539-1161
Manhattan's Only
**VOLUME**
New & Used Car Dealer

1957 Chevy 2 ton truck, 2 spd. axle, 13½' bed with stock racks, $475. Alf Roeder, Seneca, Ks. SB34

1965 CHEVY ¾ ton, 4 spd., V8, needs engine work. $325. Phone Manhattan 539-9408. x33

FOR SALE — 1948 Chevy 2 ton truck, 13' bed, excellent motor, good rubber. Phone 913 539-3345 Manhattan, Ks. SB33

TRUCKS

1960 Model V195 V549, 5 spd., 2-spd., tractor, equipped $1450
1955 GMC 602 tractor, 6-cyl., 5-sp., good rubber ..... $475
1968 1890 International V392, 5 spd., 2 spd., tag axle, 10:00x20 tires, 24' grain bed, sharp ..... $6500
1960 70 series CO Chev., V-8, 5-sp., 2-sp., tag axle, new tires, new 24' bed with folddowns, alu. double deck floor, tarp, twin cyl. hoist, air brakes ..... $4950

4 WHEEL DRIVES

1969 Scout 4x4 6-cyl .pickup, top ..... $2000
1970 Scout, long top, 4-cyl., 3-sp. RHD ..... $2250

TRAVELALLS & CARS

1971 1010 loaded including trailer towing pkg. ... $3850
1970 1000 V-8, auto., PS, factory air, cust. int. & ext. .. $2850
1963 110 V-8, 3-sp., power lok ..... $295

PICKUPS

1970 IHC 1100, V-8, 4-sp., long box ..... $1750
1969 Chev. camper special ..... $1850
1954 Ford V8, OD ..... $200
1961 Ford ½-ton, 6-cyl., 3-sp., wide box ..... $375

MISCELLANEOUS

Used 13½' grain bed .... $200
Used 16' grain bed with cattle racks ..... $300
Like new Anthony hoist .. $400
New long wide pickup box $150

Check with us on your truck needs, new or used. We have a ready inventory at prices that are right.

NEW 72 IH PICKUPS IN STOCK. BUY NOW & SAVE

**Cloud County**
TRUCK & TRACTOR
Phone 913
243-1840
CONCORDIA, KANSAS

USED TRUCKS

72 Chevrolet Blazer, 350 V8, radio, heater, turbo-hydromatic, power steering, power brakes, rear seat, brown color, white custom sport top, 8280 miles, like new .. $3288
1968 Ford F100 129" Ranger styleside pickup, 360 V8, 3 spd., radio, heater, air cond., mag wheels, chrome rear bumper ..... $1844
1968 Ford F100 Styleside pickup, red, V8, 4 speed, radio, heater, rear safety bumper ..... $1488
71 Jeepster Commando convertible, V6 engine, power steering, power brakes, radio, heater, automatic transmission, 4 wheel drive, free running front hubs, yellow body black top, 15,660, like new ..... $3188
65 Ford F615 Series, conv. chassis with 6 yd. Marion dump body, front telescope hoist, 330 HD V8, 5 spd. trans., 17,000 lb. 2 spd. rear axle, tires, HD reinforced frame 7000 lb. front axle, 900x20 ..... $1988
71 Chevrolet G30, 127" van, V8, automatic transmission, radio, heater, air conditioned ..... $3188
1969 Dodge A100, 90" Sportsman wagon, driver, passenger & 2nd row seats, radio, heater, 6 cvl., automatic, brown & white tutone $1488
'68 Ford F100 Custom styleside pickup, radio, heater, rear safety bumper, white color ..... $1288
3 1972 Ford demo. pickups — liberal discount

Six new 1972 Ford Trucks — liberal discount

**John North Ford Inc.**

"Where Customers Send Their Friends"
3002 W. 50 Hwy. 316 342-5554
EMPORIA, KANSAS

20 Used Trucks
68 Chev. C50, V8, hoist, 15' box, choice of four
67 Chev. C50, V8, hoist, 15' box, choice of two
66 Ford F600, V8, hoist, 15' box, choice of 4
65 Ford F600, V8, hoist, 15' box, choice of two
69, 68, 67 Chevy 5 yd. dumps
66, 65 Ford 5 yard dumps
70, 69, 68 Chevy ¾ 4x4's
69 Ford V8 ¾ ton 4x4
10'x7' 4-5 yd. dump bodies
68 GMC 5500 Series, V6, tandem, with 26' grain-stock

**Ames Chevrolet Co.**
Phone 316 647-3251
MOLINE, KS. 67353

THIS LINEUP OF TRUCKS FOR SALE

1969 Dodge 2-ton, 361 V-8, 5-sp., 2-spd., 16-ft. box & hoist
1954 Ford 2-ton, F6, V-8, 4-sp., 2-spd., 12-ft. box & hoist

COMING SOON
1968 Chev. 60 Series, 327 V8, 4-spd., 2-spd., cab & chassis, will carry 15½' box
1971 Chev. 350 V8, 4 spd., cab & chassis, will carry box

**Siebe's Repair**
**Trucks**
JANSEN, NEBR.
Telephone 402 424-2670

See Sullivan's Get A Truck

1970 Chevrolet 2 ton, 350 V8, air cond., 920 rubber, 12' CA, 2 spd. axle
1971 Chev. ½ ton, 350 V8, Turbo Hydramatic, PS, air cond., custom deluxe
1970 Chev. ½ ton, 350 V8, Turbo Hydramatic, PS, air cond.
1971 Chev. ½ ton, 350 V8, 4 trans. and power brakes
1971 Ford ¾ ton
Two 1969 Chev. ¾ ton, 350 with 4 spd.
1965 Chev. ¾ ton, 350 V8, 4

**Jim Sullivan Chevrolet**
239 N. Santa Fe
Phone 913 825-5431
SALINA, KANSAS

BLOCKBUSTER SPECIALS

1971 Buick LeSabre 2 door HT, AT, PS, PB, AC, radio. $3125. Now .....
1971 Buick LeSabre 4 door Sedan, AT, PS, PB, AC, radio, low miles. Was $3695. Now .....
1971 Opel Sport Coupe, AT, AC, radio, low miles. Was $2250. now .....
1970 Ford Custom 500 4 dr. Sedan, AT, PS, AC, radio, low miles. Was $1975. Now .....
1971 Chrysler Newport Royal 2 door HT, AT, PS, PB, AC, low miles. Was $3250. Now .....

**Manhattan Motors**
BUICK — OPEL
311 Houston 778-3537
Used Car Lot 211 S. 3rd
776-4414
MANHATTAN, KANSAS

1964 CHEVY tandem, 2 speed, 5 speed, 20' Knapheide steel bed, twin hoist, weighs under 13,000 lbs. Price $4550. James A. Chaput, Delphos, Ks., 913 427-5305. SB34

FOR SALE — Shop built stock rack 10' long, fits 1966 ¾ Chev. Fleetside pickup. Also 13.6x26 combine tires, 6 ply rating, one tire like new. Don Wilkinson, Hanover, Ks., Phone Barnes 1514. SB34

1961 Highway 35' grain trailer. 1961 International Scout, 4 wheel drive. 1967 Pontiac 2 door HT, 4 speed. Phone 913 228-... Alta Vista, Ks. 66834. x33

FOR SALE — 37 Ford pickup runs. Large truck winch, ¾" cable. 1929 V8 Cadillac engine, also runs. Jack Humble, St. George, Ks. x33

FOR SALE — 1969 Plymouth Road Runner, red with black vinyl white interior, 383 automatic, real good. 913 378-3719 after 5 p.m., Mankato, Ks. x33

Kaggs (Ford) Motors
Come See Us
BIG SELECTION OF PRE-OWNED CARS
1972 Pinto ..... $2...
Squire wagon, 8, full power ..... $39...
LTD, 2 dr., 8, full power ..... $42...
Pontiac 2 dr., 8, air .. $19...
Falcon 2 dr., 6, stick $12...
LTD 4 dr., stereo, full power ..... $38...
Buick, 2 dr., 8, full power ..... $29...
Torino V8, air ..... $17...
Torino 4 dr., V8, air $34...
Plymouth wagon, V8, full power ..... $15...
MANY USED TRUCKS TO CHOOSE FROM
We Have A Good Selection Of New Fiats
Kaggs (Ford) Motors
"Where Customers Send Their Friends"
2nd & Houston
Phone 913 778-3525
MANHATTAN, KANSAS

OCTOBER
Anniversary Sale
SPECIAL DEALS
SEE US EARLY
Chev. ½ ton pickup, V8
1967 Chev. ½ ton pickup
Chev. pickup, V8, extra clean
Chev. ½ ton pickup with camper topper, aut. trans.
Looking For A Dependable Car . . . See Brightest Corner In Town
NICE STOCK AVERAGE PRICED USED CARS
OBERMEYER
258-2255 Open to 9 p.m.
Marvin Obermeyer, Owner
HERINGTON, KANSAS

FORD 1½ ton truck with box and hoist, V8 engine, 750x20 tires with half left, box has fold down sides, is in fair condition and needs paint badly. Model S60 Swartz hoist near new, 4-speed transmission and single-spd. are good. $475. Bonecutter Chev., Inc., Smith Center, 66967. Phone 913 282-6161 SB...

FORD COUPE, sharp — Chevy engine, bored, 300 cams, racing pistons, solid lifters, 3 deuces, full cam, 4 speed, 456 Positraction, chrome wheels. Phone 224-3765, Westmoreland, Ks. x...

FOR SALE — 1950 1½ ton truck, 200 bu. grain bed, motor good. Would make a good service truck for harvest. Priced to sell. Glenn E. Lacy, Miltonvale, Phone 427-4513. x...

## Real Estate

SEDLAK AGENCY
INSURANCE-REAL ESTATE
INVESTMENT PROPERTIES
Specializing In Farms and Rural Acreages in Northeastern Kansas
Qualified buyers seeking real estate investments. Your inquiries will be greatly appreciated!
Call 913-774-4444
WINCHESTER, KS. 66097

FOR SALE — 156A farm, 4 miles south of Centralia, Ks. on all weather road. acres in cultivation, 30 acres timber, with five room modern house and barn.
ELWYN HAUG
Branch St. 913-336-29...
Seneca, Kansas 66538

FOR SALE — Choice 320 acres pasture in Pottawatomie County. Plenty of spring water. Virgil Johnson, 911 Kansas Avenue, Frankfort, Ks. x...

TRUCKS

el V195 V549, 5 spd., 2-
ractor, equipped $1450
C 602 tractor, 6-cyl., 5-
od rubber ...... $475
) International V392,
2 spd., tag axle, 10:00x
s, 24' grain bed, sharp
........ ...... $6500
eries CO Chev., V-8, 5-
p., tag axle, new tires,
' bed with folddowns,
uble deck floor, tarp,
yl. hoist, air brakes
.. ............ $4950

WHEEL DRIVES

ut 4x4 6-cyl .pickup,
.............. $2000
ut, long top, 4-cyl., 3-
D ............ $2250

VELALLS & CARS

10 loaded including
towing pkg. ... $3850
V-8, auto., PS, factory
st. int. & ext. .. $2850
V-8, 3-sp., power lok
............... $295

PICKUPS

1100, V-8, 4-sp., long
.............. $1750
ev. camper special
.............. $1850
V8, OD ........ $200
d ½-ton, 6-cyl., 3-sp.,
ox ............ $375

SCELLANEOUS

' grain bed .... $200
grain bed with cattle
............... $300
Anthony hoist .. $400
wide pickup box $150

th us on your truck
w or used. We have
nventory at prices that

72 IH PICKUPS IN
BUY NOW & SAVE

oud County
CK & TRACTOR

Phone 913
243-1840
CORDIA, KANSAS

D TRUCKS

let Blazer, 350 V8,
eater, turbo-hydro-
ower steering, power
rear seat, brown col-
e custom sport top,
es, like new .. $3288
F100 129" Ranger
pickup, 360 V8, 3
io, heater, air cond.,
heels, chrome rear
.............. $1844
F100 Styleside pick-
V8, 4 speed, radio,
rear safety bumper
.............. $1488
r Commando convert-
engine, power steer-
wer brakes, radio,
automatic transmis-
wheel drive, free run-
nt hubs, yellow body
p, 15,660, like new
.............. $3188
615 Series, conv. chas-
6 yd. Marion dump
ont telescope hoist,
V8, 5 spd. trans.,
. 2 spd. rear axle,
D reinforced frame
front axle, 900x20
.............. $1988
let G30, 127" van, V8,
ic transmission, ra-
ter, air conditioned
.............. $3188
e A100, 90" Sports-
gon, driver, passen-
nd row seats, radio,
6 cyl., automatic,
white tutone $1488
F100 Custom styleside
radio, heater, rear
umper, white color
.............. $1288
rd demo. pickups —
discount
1972 Ford Trucks —
discount

North Ford Inc.

ere Customers
Their Friends"
Hwy. 316 342-5554
ORIA, KANSAS

---

ggs (Ford) Motors
Come See Us

BIG SELECTION OF
PRE-OWNED CARS

1972 Pinto ........ $2195
Squire wagon, 8, full
er ............... $3995
LTD, 2 dr., 8, full power
.................. $4295
ntiac 2 dr., 8, air .. $1995
Falcon 2 dr., 6, stick $1295
D 4 dr., stereo, full pow-
.................. $3895
Buick, 2 dr., 8, full power
.................. $2995
rino V8, air ........ $1795
Torino 4 dr.,V8, air $3495
ymouth wagon, V8, full
er ............... $1595

ANY USED TRUCKS
TO CHOOSE FROM

Have A Good Selection
Of New Fiats

ggs (Ford) Motors
Where Customers Send
Their Friends"
2nd & Houston
Phone 913 778-3525
ANHATTAN, KANSAS

OCTOBER
nniversary Sale
ECIAL DEALS

SEE US EARLY
Chev. ½ ton pickup, V8
Chev. ½ ton pickup
Chev. pickup, V8, extra
n
Chev. ½ ton pickup with
per topper, aut. trans.

Looking For A
pendable Car . . . See
Brightest Corner In Town
OE STOCK AVERAGE
RICED USED CARS

OBERMEYER

8-2255 Open to 9 p.m.
rvin Obermeyer, Owner
ERINGTON, KANSAS

FORD 1½ ton truck with
box and hoist, V8 engine
, 750x20 tires with half of
left, box has fold down
, is in fair condition and
paint badly. Model S6C
artz hoist near new, 4-spd.
mission and single-spd.
are good. $475. Bonecutter-
Chev., Inc., Smith Center,
6967. Phone 913 282-6161.
SB34

FORD COUPE, sharp —
hevy engine, bored, 300
racing pistons, solid
, 3 deuces, full cam, 4-
456 Positraction, chrome
s. Phone 224-3765, West-
and, Ks. x33

SALE — 1950 1½ ton
200 bu. grain bed, motor
Would make a good sec-
ruck for harvest. Priced to
Glenn E. Lacy, Miltonvale,
Phone 427-4513. x36

**Real Estate**

SEDLAK
AGENCY

URANCE-REAL ESTATE
ESTMENT PROPERTIES
Specializing In Farms
and Rural Acreages
n Northeastern Kansas

qualified buyers seeking
estate investments. Your
ngs will be greatly appre-
d!

Call 913-774-4444
INCHESTER, KS. 66097

FOR SALE — 156A
acres 4 miles south of Cen-
a, Ks. on all weather road,
acres in cultivation, 30 acres
om, with five room modern
se and barn.

ELWYN HAUG
Branch St. 913-336-2941
Seneca, Kansas 66538

SALE — Choice 320 acre
stem pasture in Pottawato-
County. Plenty of spring
er. Virgil Johnson, 911 Kan-
Avenue, Frankfort, Ks.
x33

PROPERTY FOR SALE

Highly improved 320 in Clay Center area, 4-bedroom modern home, 1½ baths, 2 rooms, fully carpeted, 2 car garage, 70x70 hay and feeding barn, 44x28 shop and implement shed, 40x52 double granary, 60x40 barn, 3 steel granaries 3300 bu. each, 100x24 hay shed, 245 acres cultivated, balance pasture and meadow all tillable but 10 acres. All this for $110,000 with $6000 earnest payment, then $20,000 Jan. 3, after that $4000 per year plus 7% interest. THIS IS ONE OF THOSE PLACES THAT YOU HEAR ABOUT ONCE IN A WHILE BUT NEVER GET A CHANCE TO BUY.

Improved 240 with rather new 2 bedroom modern home, full basement, a home that you will be proud of. Good substantial farm buildings, 140 cultivated, balance pasture, at $72,000 cash or contract. Will try to accommodate buyer.

FOR RENT

Three bedroom modern home on farm 1½ miles from town on good road at $25 per month.

COLORADO

Level rural half section SE of Arriba, Colorado, all cultivated, a real good one. An investment that you will never regret. Only $24,000 to settle an estate of absentee owner. Very good tenant farms it.

2080 acres north of Arriba, Colorado, well improved, good cattle feeding setup, 760 cultivated, all under irrigation, two good wells, 2 additional wells approved, irrigation equipment goes with sale. At least 1500 acres tillable, lots of good creek bottom, 640 acres school lease grass. This is a beautiful setup for a big operator. Price $435,000

We have several other good offerings. Improved 120 at $24,000, unimproved 80 at $14,000, improved 240 at $42,000, unimproved 160 at $30,000, and others.

Late milo harvest will give you a couple more weeks to look at property. We may not be able to leave until early part of November. So far in October we sold 160A east of Manhattan, 800 acres in eastern Colorado, 222 acres east of Randolph, 240 acres north of Belleville.

We need some help. We pray every day for the sun to shine so that the farmers can save this wonderful milo crop. You good people pray too, and maybe the farmers can get some help from the Lord. He put a good crop in our fields. Let's not forket to ask Him to help us get it out.

Gerald A. Kvasnicka
REALTOR
Phone 376-2874
HADDAM, KANS.

FARMS

240 acre farm, 120 acre crop, balance pasture, Geary County. Modern home, barn, sheds, farm terraced. This is very Let us show you this farm. good soil. Sell on contract.

160 acre pasture, Pott County, located near a state lake, good bluestem grass, plenty water. SOLD

Farm — 240 acres in Marshall county, 90 acre crop land, of which 60 creek bottom in 1 field, balance pasture. Very nice 4 bedroom modern home, barn, sheds, plenty water

Farm 160 acre, Marshall county 42 acre crop, 74 acre pasture, 44 meadow, no improvements

These farms may be purchased on contract.

350 acre pasture, Riley County, Randolph area, good clean pasture, fences good SOLD

FOR MORE INFORMATION
WRITE OR CALL

Carlson Agency

801 Poyntz 913-778-3083

Lawrence Welter, salesman 913-778-3455

Harold Carlson, broker JE 9-2084

MANHATTAN, KANS.

FOR SALE — 874 acre improved livestock farm, 120 acres farm land. Sell on contract, 6% interest. Phone 913 229-6421, Ralph Houtz, Alta Vista, Ks. 66834. x35

IMMEDIATE OCCUPANCY
IN MANHATTAN, KANSAS

UNDER CONSTRUCTION — 4 bedroom home, family room with woodburning fireplace, 2½ baths, double garage, choose your own interior decor and carpeting. Excellent buy. ........ $31,500

CUT STONE — Low maintenance, spacious 4 bedroom home, fireplace, air conditioned, full basement, double garage, west of university ........ Mid 30's

NEARING COMPLETION — Large ranch style home, 3 bedrooms, 2½ baths, utility room off kitchen, family room with fireplace, storm shelter, full basement, 2 car garage, brick trim ........ $37,000

CONVENIENT TO SCHOOL — Bus line to Jr. Hi School, 4 bedrooms, family room, fireplace, 1½ baths, all special assessments paid, attractive terms. ........ $26,950

NEAR WESTLOOP — Like new 3 bedroom home, 1½ baths, partly finished basement with 4th bedroom, central air conditioned, storm windows, established lawn, double garage. ........ Low 30's

NEAR KSU — Attractive 3 bedroom home, 3 baths, finished basement, new carpet, 2 car garage ........ $32,900

To Buy, Sell or Trade
Call

Maurice McNeil
REALTOR
Suite 205
Union National Bank Tower
Office 776-4801 Res. 539-5164
MANHATTAN, KANSAS

DON ROCHE
Can Sell Your Farm

As a real estate broker and auctioneer, I am in a position to handle a sale as you want it. 13 years experience in selling and finding farmland & ranches in Kansas.

If you have farmland or pasture you plan to sell, contact me and we'll talk it over.

DON ROCHE
Call Collect 913-226-7485
BLUE RAPIDS, KANSAS

For your need in buying or selling in Farms, Ranches, Motels anything in real estate, write or call Dain's to serve you better.

Dain's Real Estate
and Auction Service

Phone 582-4520
SILVER LAKE, KANSAS
We would like your listings — please give us a try.

Fulmer Real Estate
CATHERINE J FULMER
REALTOR
Office 456-7696
Res. 456-9281
WAMEGO

REAL ESTATE FOR SALE

240 west of Clay Center, Ks. on Highway 24

320, 180 good well watered grass, balance broke and terraced

320 Ladysmith area, 27 grass, balance broke, lays nice

Quarter on Chapman Creek with or without improvements, all broke

240 on oil road, nearly all tillable

3 new homes in Clay Center, 3 bedroom, basements, garages, your choice $18,500. Come have a look.

Need More Listings
LEO CHAPMAN
Real Estate & Investments
Call Leo Chapman 632-2077: or Wynn Bauer 632-3537
425 Anthony Clay Center, Ks.

FOR SALE — Approx. 76 acres of cultivated land 1 mile west of Zeandale on south side of Hwy. 18. No improvements. Phone 913 229-5251. x36

FARM WITH small acreage, 6-room modern house & other farm buildings, ¼ mile from Interstate 70. Further information, call 913 765-3788. x34

Dolly Anderson
Phone 913-776-8104

ManDel
REALTY CO., INC.
2730 Amherst
Phone 913-539-7503
MANHATTAN, KANSAS

Land Investments

120 acres Ottawa County southeast of Minneapolis, set up for the cattle feeder with 500 head. Irrigation well, silos and feed bunks. Older two story home. Low interest low down payment contract available.

160 acres Dickinson County south of Solomon, east of Salina. Mostly bottom, high production record, good allotments.

For information, call Jerry Knowles, realtor, 825-4091. The demand for land is good. The supply is short. If you have been thinking of selling, call us. This may be the time to put your land on the market. Call Jerry Knowles, 825-4091.

"Farmland Is Our Business"

KNOWLES KOUNTRY

Route 2 Box 79
Call Jerry Knowles
913-825-4091
SALINA, KANSAS
RURAL REAL ESTATE
SPECIALIST

Ralph Van Sickle
Realty

Mr. Hog Farmer, here is a farm all set up with modern equipment to raise hogs. 224 acres located SE of Emporia, Kansas, land consists of 100 acres cropland, balance meadow and pasture. Three bedroom modern home, 12 crate heated farrowing house, 40x70 heated confinement hog house, large hay barn, grain bins and other buildings. Can be bought on contract at $350 per acre.

98 acres good bottom land near Neosho Rapids at $250 per acre, can also be bought on contract.

We have listings on several tracts of pasture land in the Emporia area, ranging from 80 to 320 acres.

Ralph Van Sickle
Realty

Phone 316-342-6431
Don Gibb 342-5880
Ralph VanSickle 342-4087
722 West 6th Avenue
EMPORIA, KANSAS 66801

For Sale

Unimproved farm real estate, Barnes Township, 160 total acres, 88 cropland, conserving base 16, 1973 domestic wheat allotment 5½, grain sorghum allotment 49, barley allotment 3.

Contact:
Gary W. Padgett, D/B/A

Padgett Agency
Business Phone 747-2511
Residence 747-5170
GREENLEAF, KANSAS

FOR SALE — 480 acres in Wells & Bigelow township, 316 cropland, balance pasture and meadow, plenty of water, new fences, nearly new split level house, 3 bedrooms. 320 acres in Rock township, 110 pasture, balance farmland, 4-bedroom modern house, plenty of water, 305 acres, 100 acres bottom land, balance pasture, modern house on all weather road, good spring water and good well. 300 acres excellent location on oil mat highway, 165 cropland, balance pasture. Cash or contract. Eugene Kramer, Kennedy Real Estate, Frankfort, Ks., 913 292-4689. SB33

FARM HOUSE within 15 miles of Manhattan. Phone collect 913 539-8584, Gregg Frazier, Manhattan. x33

80 ACRE farm for sale with improvements, 3 miles north of Eskridge on K-4, $250 an acre. Call after 5 p.m. on weekdays. 913 449-2208, Eskridge, Ks. SB34

**Farm Equipment**

SEE THE NEW 966 TODAY !
IT FEATURES:
95.0 estimated horsepower. New 414 cubic inch Diesel Engine. Isomounts (lower sound level). Gauges instead of lights. New quiet cab. New hydr. couplers.
SEE US TODAY !

USED MACHINERY
1967 300 1967 300 MH combine, 13' header
1964 Farmall 706D, new paint
1965 706 wide front, 3 pt., complete motor, TA & brake job
1964 Farmall 806D
1960 Farmall 460 gas
IH 412 semi mounted plow, 4x14
3 bottom JD pull type plow with hyldaulic lift
International rear mounted 6-row 30", 3 pt. hitch
International 58 6 row planter with fert.
JD 9-ft. 3-pt. chisel plow
Krause 9' 3 pt. chisel
Ford 250T baler
46T IHC baler
47W wire baler
1964 MF 410 combine, new cab, 14' header, fully equipped
1967 MF 300
125 Letz burr mill
New IH 51 feed wagon, 7x1[illegible] 2 beaters, front & rear unload
No. 39 JD 3-pt. 7-ft. mower
Cadet 60 electric start riding mower
10-ft. 9-in. disc, with plain brgs.
2ME corn picker with lube bank, fits M & Super M Farmall
151 Papec cutter, power take-off & single row
2001 IHC loader

— RED FEVER —
Catch It
You'll Like It

Kendall Garage
AND IMPLEMENT
LEONARDVILLE, KANS.
Phone
293-5661

Fall Specials

USED TRACTORS
1962 Ford model 861 diesel, live PTO ............ $1495

NEW IMPLEMENTS
Model 602 Ford 2-row corn picker, weathered .... $1200
Model 532 Ford baler .... $1775
Model 508 Ford rake, 5-bar ........ $625
Model 130 Ford 4x16 plow, semi mounted ........ $925
Glencoe 7-shank soil saver demonstrator ........ $1400

USED IMPLEMENTS
Model 611 Ford combine 12' with cab ........ $1150
Ford 2-row corn head .... 375
Ford 12' spring tooth .. $135
John Deere 12' springtooth, cylinder ........ $135

See Us Also For New Ford Tractors & Equipment — Interest Waived Until March 1, 1973

George Motor Co.
Ford Tractors Equipment
VERSATILE SWATHERS
Phone 913
446-3340
CLYDE, KS.

1959 IHC 560 gas tractor, clean, has fast hitch, $1895. 10' Moline oneway, power lift, $199. 1962 Case 830 tractor, row crop, special this week, wide axle, power steering, Eagle hitch, $2150. Longhofer Supply, Marion, Ks. SB33

From 32 to 133 PTO H.P. (mfr. est. max.)

SEE THE NEW 966 TODAY!
IT FEATURES:
95.0 estimated horsepower. New 414 cubic inch Diesel Engine. Isomounts (lower sound level). Gauges instead of lights. New quiet cab. New hydr. couplers.
SEE US TODAY!

TRACTORS

1971 1170 Case, low hrs., cab with air & radio, 10 frt. wts., duals with new tires, cast wts., etc. This is a real cream puff.
4020 JD with cab & duals, major overhaul on engine, new tires, tractor in A-1 condition
1968 F-856D IHC, low hrs., cab, tilt whl., hyd. seat plus all other special equip. This is a real cream puff.
1967 F706G with F756 291 cubic engine and all special equip. Major on eng. less than 250 hrs. back
1964 F-706D, fully equipped, real clean
1958 Ford 841-D in good cond.
We have several older model tractors
Set of duals for 16.9x34
Set of duals for 18.4x34
37 - 11.00x16 new 8-bolt hole whls.
6 - W8Hx24 new 8-bolt hole wheels
American road grader with scarifier on Farmall M chassis, good rubber. This unit has been completely checked out in our shop.

COMBINES

1963 No. 303 with cab, 14' header, cornhead and completely reconditioned
1960 IHC no. 151, completely reconditioned, will install cab
1960 IHC no. 101, and needs a few repairs. We plan to have it ready for milo with 12' header & cornhead, engine overhauled & completely reconditioned
1957 no. 55 Deere, completely reconditioned. The engine has a major overhaul.

WE HAVE FREE FINANCE TO MARCH 1st of 1973 with little or no down payment. FREE FINANCE ALSO APPLIES TO TRACTORS AND MOST OTHER EQUIPMENT. Tractors to Mar. 1, 1973, and most equip. purchased with it and one month prior to season of use on other equipment.

OTHER EQUIPMENT

1972 Crustbuster 14' offset disc harrow, like new
(6) Six updating pkgs. for Hesston head hunters
(5) 1971 (like new) Roll-A-Cones for any combine. We have a drive pkg. for IHC
1969 IHC no. 47-T baler. We will install the all twine head pkg. which includes both new heads and 100% all-twine tieing
1963 IHC no. 46-T baler, and we will install the all-twine tie pkgs.
1968 IHC No. 37W baler. Traded in on Hesston stackhand.
1971 MF No. 36 windrower, like new, always shedded

NEW EQUIPMENT

1971 IHC no. 990 mower cond.
1972 IHC corn & bean special with 16-ft. platform
1972 IHC grain & maize special with 16' platform
1972 Two no. 353 rotary cults.
1972 IHC no. 470 14' 10" disk harrow with 20" disks.
3rd bar att. for no. 360 24-ft. S.T. harrow
Several 1972 No. 55 riding lawn mowers
1972 three 21" push mowers
1972 no. 400 4-row air planter with fertilizer
1972 two no. 550 steerable 5-16 plows
1971 no. 300 3-pt. mtd. rotary hoe
1970 Cub Cadet, 42" frt. mtd. blade

## Cloud County Truck & Tractor

Continued Next Column

CLOUD COUNTY TRUCK & TRACTOR CONTINUED FROM LAST COLUMN

WE WANT TO MOVE THIS EQUIPMENT OUT TO MAKE ROOM FOR OUR 1973 ORDER. We have the price, waiver of finance, and all we need is you, THE BUYER.

DON'T OVERLOOK OUR USED COMBINES IF YOU WANT A GOOD RELIABLE RECONDITIONED MACHINE. WHY BUY ONE THAT HASN'T BEEN RECONDITIONED AND PUT UP WITH DOWN TIME AND END UP PAYING LIST PRICE FOR THE PARTS TO MAKE REPAIR. WE WILL DELIVER MOST ANYWHERE.

## Cloud County
TRUCK & TRACTOR

Phone 913 243-1840

CONCORDIA, KANSAS

From 32 to 133 PTO H.P. (mfr. est. max.)

SEE THE NEW 966 TODAY!
IT FEATURES:
95.0 estimated horsepower. New 414 cubic inch Diesel Engine. Isomounts (lower sound level). Gauges instead of lights. New quiet cab. New hydr. couplers.
SEE US TODAY!

INVENTORY REDUCTION: SAVE ON MACHINES

NEW MACHINE

B1972 International 1110 pickup truck, V304 engine, aut. trans., special close out price
McCormick Finco grain dryer
IH 615 combine with 13' header
IH 610 offset disk, 12' demonstrator
IH No. 55 chisel, 10' pull type
Many others not listed

USED EQUIPMENT

Farmall 560 with wide front axle
JD 3x14 3 pt. plow
IH 311 3x14 FH plow
Trailing flail cutter
1966 IH Scout, 4 wheel drive

— RED FEVER —
Catch It
You'll Like It

## Esslinger Impl. Co.

Phone 913 292-4424

FRANKFORT, KANS.

SPECIALLY PRICED

New JD 4320 diesel, cab
New JD 4020 diesel, cab

COMBINES

1962 JD 45 with 12'
1959 JD 45, 12'
JD 335W, 95 mountings
1968 Case 303 cornhead

TRACTORS

1969 JD 4020 diesel, new sleeves & pistons
1967 IH 1206 diesel, cab
1967 IH 656 gas, 1600 hours
1967 JD 4020 diesel, cab
1965 Oliver 1850 diesel, WF
1961 JD 3010 diesel
MM 20'6" disc, 20" blades
Krause 20'3" disc with wings
IH 500 16' disc, 23" blades
Many used lawn & garden tractors
New Speed King augers

## Highway Impl., Inc.

Phone 402-759-3139

GENEVA, NEBR.

100 BU. CASE Helix auger wagon $225. Woods Bros. corn-picker $50. JD 12' roller harrow $475. Steinlike grain moisture tester $50. V. Mahlandt, Derby, Ks., Phone 776-2248. x33

FOR SALE — Wood Bros. corn picker ready to go. McCormick Deering low corn binder. Both have always been shedded. Floyd Borell, Delavan, Ks., Ph. 913 983-4807. x33

From 32 to 133 PTO H.P. (mfr. est. max.)

SEE THE NEW 966 TODAY!
IT FEATURES:
95.0 estimated horsepower. New 414 cubic inch Diesel Engine. Isomounts (lower sound level). Gauges instead of lights. New quiet cab. New hydr. couplers.
SEE US TODAY!

## FALL CLEARANCE SALE

SPECIAL PRICES GOOD UNTIL OCTOBER 25TH
NO REASONABLE OFFER WILL BE REFUSED!

## Used Machinery

1953 Farmall Super M
1963 JD 2010 gas tractor, engine overhauled
1941 Farmall H tractor
Allis-Chalmers WC tractor
John Deere D tractor
1960 IH 101 12'
1959 JD No. 55 combine, engine overhauled
IH No. 141 14' combine
AC No. 66 PTO combine
JD 4 bottom cylinder lift plow
MM 3x14 3 pt. mounted plow
IH 20' 5-section springtooth on carrier
IH No. 37 11' wheel disc
Krause mounted chisel
Schaefer 14' wheel disc, sealed bearings
IH 2 pt. 2-row lister, rubber tires
IH No. 465 4-row lister
H-M 238 and H-M 250 cultivators
1966 ½ ton V8 pickup, 4-spd.
1967 VW sedan

## Pioneer Service & Sales

317 W. Walnut

913 258-3222 8 to 5:30
After 6 Call 258-3026
HERINGTON, KANS.

## Special Fall Sales

COMBINES

1968 Model G Gleaner, sharp
1967 A-II Gleaner with cab, sharp
2 1959 Model A Gleaners, 14'
John Deere 45
MF 82, sharp, 12' header
Model E Gleaner, 12' header with cab
1967 MF 300, 13' header

CORNHEADS

A240 F440

FORAGE HARVESTERS

1971 880 2 row FH
NH 717, 1 or 2 row head
Several used Gehl, Fox, IHC and Ford harvesters

TRACTORS

1972 AC 220, priced to sell
1971 185 AC, priced to sell
1972 AC 190XT demo.
1971 AC 190XT, low hours
1967 AC D15 Series II, 3 pt.
1966 D17 Series IV, 3 pt.
1961 D17
1971 AC 190, low hours
8N Ford

NEW DISCS

2 Krause 18' Flexwing
Krause 20' Flexwing
2 Kewanee 11' — $795 no trade
Two AC 10' discs

SPECIAL PRICES

One only — 1044 NH bale wagon ..... $6250
AC 904 mower conditioner, make an offer — New
New grinder-mixers in stock
See Us Before You Buy

Closed Sundays
Except For Emergency
Parts Service Only

## Meinhardt Farm Eqpt.

913 456-2310

NEW HOLLAND

WAMEGO, KS.

FOR SALE — 100 bu. steel portable cattle feeder used two years, $300. Can be used as creep with steel panels. Call Manhattan 913 537-2366. SB34

USED KRAUSE DISCS

No. 904 Krause 20' flex tandem ..... $1500
No. 1119 Krause 14'9", slightly used
No. 619 Krause 14'9"
No. 618 Krause 13'6"
No. 616 Krause 12'4"
Four old Krause discs, two 11' and two 12'

USED JD EQUIPMENT

BWA JD wing disc 17'10", cone blades
BW 13'10"
5x16 semi-mounted plow, extra good
4x16 3 pt. plow
3x14 pull type plow
DRB 20x8 grain drill
Late model 12-10 hoe drill
214W baler
224WS baler, extra good
JD ensilage blower

CASE EQUIPMENT

4x16 semi-mounted plow
12' & 14' wheel discs

FORD

No. 530 baler, twine tie, late model
3 pt. cultivator 3 pt. mower

MASSEY

10' 3 point disc
2 No. 82 combines ready for field, make offer

USED NH EQUIPMENT

No. 461 haybine
No. 56 rake
No. 275W baler
No. 269W baler
No. 68W baler
No. 268T balers
All these balers have been reconditioned & are in warehouse

IH BALERS

No. 45T No. 46T
No. 56T extra good with new heads
Also two IH rakes
Make us an offer on these
Buy now before price goes up
30 new Krause discs and chisels.
Kewanee 17' wing disc, extra good

## Gould's, Inc.

Krause — Crustbuster
Hutchmaster
Minneapolis Moline

Offset disc headquarters. Stop in and see the new Krause flexible offset.

MINNEAPOLIS-MOLINE

NEW HOLLAND

Phone 913 - 243-2609
CONCORDIA, KANSAS

USED COMBINES

300 Massey Ferguson with cab
92 Massey Ferguson with cab
92 Massey Ferguson
82 Massey Harris with cab
82 Massey Harris
403 Int. combine with cab & 4-row cornhead

USED TRACTORS

1967 165 MF diesel
444 Massey Harris gas
670 Minneapolis Moline gas
670 Minneapolis Moline on LP
602 Minneapolis Moline on LP

GRINDERS

Payway mixer grinder on Ford truck
Allied mixer grinder
New Gehl grinder mixer

## Winifred Implement

MINNEAPOLIS-MOLINE

913 - 799-2321

WINIFRED, KANSAS 66553

## Pull-Type Forage Harvesters

38 John Deeres
550 IHC's
780 Allis Chalmers
Have two row heads and direct cut heads for all the above.

CALL BOB

## Field Queen, Inc.

Box 317 316-722-0461
MAIZE, KANSAS 67101

FOR SALE — Ford 6000 diesel Commander, low hours, like new condition, 4x14 3 pt. high clearance plow, 3x14 3 pt. high clearance plow. Herb Rogers, Alta Vista, Ks., Phone 229-6418. SB35

## Dauer Implement Company, Inc.

From 32 to 133 PTO H.P. (mfr. est. max.)

SEE THE NEW 966 TODAY!
IT FEATURES:
95.0 estimated horsepower. New 414 cubic inch Diesel Engine. Isomounts (lower sound level). Gauges instead of lights. New quiet cab. New hydr. couplers.
SEE US TODAY!

1969 IHC 1800 truck, 138" ... 9000 lb. front axle, 18,000 ... rear axle, air brakes, ... horns, tachometer, V304 engine, aux. gas tank, 10 ... rubber, extra good, power steering, 89,687 actual ...
1959 GHC 2 ton with tag ...
IHC 2MH corn picker mounted on M tractor, A-1
2 IHC No. 550 field cutters
IHC No. 50 field cutter
IF 546 Fox with 2-row heads
F83 Gehl 2-row .....
Gehl single beater forage ..... .....
IHC 950 grinder mixer, 2 ... old
Co-op PTO fertilizer spreader
30' Hillsboro springtooth ... row
No. 550 5x14 steerable plow
IHC 12' chisel
18½' Wilbeck tandem disk
6 IHC 806D tractors
2 IHC 706D tractors
Case 700 gas, 3 pt., power ... ing, real good
IHC W9, 15" rubber, hyd. ... tem, real good

— RED FEVER —
Catch It
You'll Like It

## Falun

Phone 913 668-1011

Falun Is 20 Miles SW of ...

## Gas & Diesel Shop Service

MOST up-to-date service shop in our area

Complete diesel testing equipment to take care of the majority of tractors.

Competent factory trained personnel — in hydraulics, diesel electrical and general mechanical work.

## BOWMAN'S

Phone 913-238-4103
Farm Impl. & Truck Ch...
240 East Eighth
JUNCTION CITY, KAN...

NEW EQUIPMENT

New 420 Owatonna grinder mixer

USED EQUIPMENT

1969 G combine, cab, air, ... header
1959 A with cab, 14' header
Soybean floating header ... for 95 JD
190XT diesel, Series III, ... lent condition.

## Rhine Impl. Co.

913-325-...

WASHINGTON, KANS.

COMBINE CLEARANCE

1969 510 gas, 23" tires, air ...
1966 JD 95, 14', clean ... $...
1965 A-II, 18.4 tires, PS ...
1964 MF 300 with cab ... $...
1962 Gleaner E with cab $400.00
12 SP combines from $400.00

CORNHEADS

1965 Gleaner A240 ... $...
Gleaner A330 ... $...
JD 6 row 30" ... $...
1971 Hesston heads .. $165

## Frantz Farm Eqpt. Inc.

Phone 402 223-2317

BEATRICE, NEBR. 68310

FOR SALE — FARM MACHINERY AS USUAL

Due to poor mail service as ... being put out by the postal ... USA you have to get your ... in the box a day or two ... so it gets there on time. ... said, let the Postal Dept. ... the Vietnam war. They ... not end it but they would ... slow it down.
Oswaldt silage loader mounted on Ford tractor, like new ... $1775.
Still talking about how Mr. ... & his group sold out the ... American farmer on the ... Russky wheat deal. Our ... government has been ... us to hate them, now ... want us to love them. 1960 ... Allis Gleaner combine ... real good condition, only ...
Mr. Nixon's right hand brains ... flitting back & forth between Paris & Saigon searching ... peace, even now & then he ... up in Hollywood looking ... "peace." They say he is now ... brainwashed he's not sure ... country he is really in.
Just acquired one Aggy-new ... to go behind my Nixon ... reader. Both for $19.99, will ... to Topeka on a bet.
Cee where Mrs. Mitchell is ... to file suit against the ... group for giving her the ... in the Butz. Secret Service agents they say — What ... they must have.
Used 931 1963 model high ... tractor, must sell this ... in order to pay fine, $2495.
... WD tractor, runs like ... machine, bad gear, one ... $629.
Can hardly wait for election ... over so we can get back ... pollution again & regular ... If Mr. Butz could ... these Chinay Reds to ... wheat for $2.50 per bu. ... maybe we could fatten ... to death and not have to ... them.
... Moline oneway, 26" blades, ... lift, looks like new, $169. ... new Allis five bottom 16" ... would deliver to your ... Will take less than $650. ... hitch. New 3 pt. hitch ... plow 3x14 $295.
Nixon is bringing us so much ... tranquality now on television ... can hardly stand it. Sort of ... his trip to China has saved ... & his trip to Russia is now ... blown into the big wheat ... Wonder how much his ... do-gooder friends really ... on this dead? What us ... roaders should really do ... stop paying the tax.
Two Allis Chalmers A Series ... combines, both on LPG, real ... condition, reduced to ... Will deliver or take less. ... Case diesel, new tires, new ... wide axle, power steering, ... etc. Reduced for election ... 1967 Case 730 gas tractor with cab, 3 pt. hitch, very ... hours, only $3999 tax included.
Nixon seems to be elected according to all polls. Brainy people seem to think he is less of two evils. 3½ million tons ... bombs, that's pretty high ... prosperity!
Blair feed wagons, all sizes. ... will be again complete ... end of the week. Parts for ... feed wagon in stock. JD ... 3 bottom 16" plow, mtd., ... point, $279.
Would appear that any farm ... program as it is now set up is ... designed to get rid of the small ... farmer as soon as possible. All ... programs geared for big operations such as the 50,000 acre ... farmers in California ... no doubt have Washington ... contacts.
Davis loader, fits any front ... tractor, with pump, $499. Allis ... Series loader for D-17 Series III or IV $499. 560 IHC gas ... tractor, fast hitch $1875. Big ... Case LPG 5 plow tractor, ...

## Longhofer Supply

316 EV 2-2620 316 EV 2-2620

MARION, KANSAS

FOR SALE — 1957 MM Uni-tractor, good; 1958 MM Uni-combine, 10', good. Sturgeon Fitzgerald, Rt. 1, White City, Kans. 66872 or call 913 349-2377 or 913 349-2840. x35

WANTED — Wide front end IH Farmall. Phone 913 229-..., Alta Vista. SB33

USED KRAUSE DISCS
904 Krause 20' flex tandem
..... $1500
1119 Krause 14'9", slightly
ed
519 Krause 14'9"
518 Krause 13'6"
516 Krause 12'4"
old Krause discs, two 11'
d two 12'

USED JD EQUIPMENT
JD wing disc 17'10", cone
des
13'10"
semi-mounted plow, extra
od
3 pt. plow
pull type plow
20x8 grain drill
model 12-10 hoe drill
baler
S baler, extra good
nsilage blower

CASE EQUIPMENT
semi-mounted plow
14' wheel discs

FORD
530 baler, twine tie, late
del
cultivator 3 pt. mower

MASSEY
point disc
. 82 combines ready for
d, make offer

SED NH EQUIPMENT
61 haybine
6 rake
75W baler
69W baler
58W baler
268T balers
hese balers have been re-
tioned & are in warehouse

IH BALERS
5T No. 46T
56T extra good with new
ds
two IH rakes
us an offer on these
now before price goes up
w Krause discs and chisels.
nee 17' wing disc, extra
d

## Gould's, Inc.

rause — Crustbuster
Hutchmaster
Minneapolis Moline
t disc headquarters. Stop
l see the new Krause flex-
ffset.

MINNEAPOLIS MM MOLINE

EW HOLLAND

Phone 913 - 243-2609
ONCORDIA, KANSAS

USED COMBINES
Massey Ferguson with cab
assey Ferguson with cab
assey Ferguson
assey Harris with cab
assey Harris
nt. combine with cab &
w cornhead

USED TRACTORS
65 MF diesel
Massey Harris gas
Minneapolis Moline gas
inneapolis Moline on LP
inneapolis Moline on LP

GRINDERS
ay mixer grinder on Ford
k
mixer grinder
Gehl grinder mixer

## nifred Implement

MINNEAPOLIS MM MOLINE

913 - 799-2321
IFRED, KANSAS 66553

## Pull-Type
## rage Harvesters

n Deeres
IC's
lis Chalmers
wo row heads and direct
ads for all the above.

CALL BOB

## eld Queen, Inc.

x 317 316-722-0461
AIZE, KANSAS 67101

SALE — Ford 6000 diesel
ander, low hours, like
ondition, 4x14 3 pt. high
ce plow, 3x14 3 pt. high
ce plow. Herb Rogers,
ista, Ks., Phone 229-6418.
SB35

OR SALE — FARM
CHINERY AS USUAL
e to poor mail service as
eing put out by the postal
USA you have to get your
in the box a day or two
so it gets there on time.
said, let the Postal Dept.
the Vietnam war. They
not end it but they would
slow it down.
valdt silage loader mount-
Ford tractor, like new
ion $1775.
l talking about how Mr.
& his group sold out the
American farmer on the
ussky wheat deal. Our
ole government has been
ng us to hate them, now
want us to love them. 1960
Allis Gleaner combine
eal good condition, only

Nixon's right hand brains
flitting back & forth be-
Paris & Saigon searching
eace, even now & then he
up in Hollywood looking
eace." They say he is now
ainwashed he's not sure
country he is really in.
t acquired one Aggy-new
to go behind my Nixon
der. Both for $19.99, will
r to Topeka on a bet.
where Mrs. Mitchell is
to file suit against the
group for giving her the
e in the Butz. Secret Ser-
agents they say — What
hey must have.
ed 931 1963 model high
rm tractor, must sell this
in order to pay fine, $2495.
WD tractor, runs like
machine, bad gear, one
$629.
hardly wait for election
over so we can get back
llution again & regular
ption. If Mr. Butz could
get these Chinay Reds to
wheat for $2.50 per bu-
maybe we could fatten
to death and not have to
them.
Moline oneway, 26" blades,
lift, looks like new, $169.
new Allis five bottom 16"
would deliver to your
Will take less than $650.
hitch. New 3 pt. hitch
plow 3x14 $295.
ton is bringing us so much
uality now on television
an hardly stand it. Sort of
his trip to China has saved
his trip to Russia is now
blown into the big wheat
Wonder how much his
do-gooder friends really
on this dead? What us
le roaders should really do
op paying the tax.
vo Allis Chalmers A Series
ombines, both on LPG, real
condition, reduced to
). Will deliver or take less.
Case diesel, new tires, new
wide axle, power steer-
etc. Reduced for election
. 1967 Case 730 gas trac-
with cab, 3 pt. hitch, very
hours, only $3999 tax in-
ed.
xon seems to be elected ac-
ing to all polls. Brainy
le seem to think he is less-
two evils. 3½ million tons
ombs, that's pretty high
perity!
air feed wagons, all sizes.
k will be again complete
end of the week. Parts for
r feed wagon in stock. JD
o 3 bottom 16" plow, mtd.,
int, $279.
ould appear that any farm
gram as it is now set up is
gned to get rid of the small
ner as soon as possible. All
grams geared for big opera-
such as the 50,000 acre
on farmers in California
no doubt have Washington
acts.
avis loader, fits any front
tor, with pump, $499. Allis
Series loader for D-17 Ser-
III or IV $499. 560 IHC gas
tor, fast hitch $1875. Big
Case LPG 5 plow tractor,
5.

## Longhofer Supply

Case — Allis-Chalmers

EV 2-2620 316 EV 2-2620
MARION, KANSAS

R SALE — 1957 MM Uni-
ctor, good; 1958 MM Uni-
mbine, 10', good. Sturgeon
zgerald, Rt. 1, White City,
66872 or call 913 349-2377 or
349-2840. x35

ANTED — Wide front end
H Farmall. Phone 913 229-
1, Alta Vista. SB33



Would appear that whoever has the most money to spend on election is going to be elected. Would be interesting to know who really runs the president, besides the rich money manipulators of the eastern cities.

Recently Dr. Spock related that when ex President Johnson was campaigning in 1964 he was promising not to foster a war program in Vietnam. But within a few weeks after taking office he started pushing troops overseas. Should be a well known fact by now the 400 generals in the Penny-gone without a war going on have very little chance for promotion. So they really have to work at promoting a war.

We must sell 6 more 970 & 1070 tractors before the end of October. Now is the time to get your new tractor before next year. We will sell at cost to clean up inventory and to reach our goal of 40 tractors for the year.

Very little time left if this advertisement don't get in on time, because it was mailed on Saturday to enable Post Office Division to get there on time. So come in today or call. We will make you an excellent trade.

Don't forget to be in Marion on November 4 to attend the auction of machinery and many other items.

## Longhofer Supply

Case — Allis-Chalmers

EV 2-2620
MARION, KANS.

Case

## October Only

NEW CASE TRACTORS
THE BEST BUY
OF THE YEAR

New Holland 275T .... $2200
New Holland 717 chopper
New Holland rakes ..... $725
Case 830 tractor, 1967 .. $3785
Case 800 tractor 1958 .. $1595
Case 970 tractor, new, special price
Case 1070 tractor, new, special price
Case 660 combine, new .. $5900
Case 660 used combine .. $3200

Free Interest Waiver On
New & Used
Tractors and Combines
Franchised Dealership
For Krause

## Implement Company

KRAUSE

Phone 402 768-6320
HEBRON, NEBRASKA

## TOPEKA FARM EQUIPMENT, INC.

1968 IH 403, hyd., 429WN
1960 101 IH, No. 220 head
1959 JD 45, 10', no cab
No. 66 AC PTO combine
1958 MH 60, 10', no cab
1958 JD 55, 14', cab
1968 105 13', 6x30 or 4x30 head
1961 No. 72 MF, 12', cab, No. 22 corn head
1962 JD 45, 12', cab
1959 JD 45, 10', No. 0 head
1965 JD 45, 12', No. 210 head
New 4400 - 6600 - 7700 combines
343 — 444 — 643 — 443 heads

WHAT WE SELL . . .
WE SERVICE WELL!!

JOHN DEERE

24 Hwy. West &
Goodyear Turnoff

Store Phone
913-233-1374

Jim Wyman, Mgr., 913-235-8487
Kenny Cole, Sales mgr. 986-6470

TOPEKA, KANSAS

JOHN DEERE 3x16 mounted plow, big coulters,, blade type plow, very good, $295. Moline 6' oneway on rubber, 6' machine, power lift, like new, $179; two power hyd. lifts to fit on PTO, makes old tractors hyd., $49 each. Longhofer Supply, Marion, Ks. SB33

From 32 to 133 PTO H.P.
(mfr. est. max.)

SEE THE NEW 966 TODAY!
IT FEATURES:
95.0 estimated horsepower. New 414 cubic inch Diesel Engine. Isomounts (lower sound level). Gauges instead of lights. New quiet cab. New hydr. couplers.
SEE US TODAY!

## Fall Harvest Specials

These machines and others must move within the next 30 days. You now have the opportunity to purchase a ready to go late combine for your fall harvest and save!

ALL REASONABLE
OFFERS CONSIDERED

New IH 715 combines ready for delivery
Farmall 856 diesel, 38" rubber, 2 added hyd. valves, 2 pt. hitch, low hours
Special prices on new 650 cutters
Farmall 806 diesel, deluxe fenders, good 34" rubber, added valves, hitch
Grinder-mixer Peerless roller mill
New Int. 950 & 1150 grinder mixers on hand ready for delivery
IH 550 2 row field harvester, 2-row head & mower bar
Special prices on new 550 cutters

We have the new 615 and 715 IHC combines on hand and we are ready to trade. Waiver of finance until spring and summer of 1973. Do not wait — See us now.

## Sedgwick County Equipment Co.

1210 S. West
942-2215
WICHITA, KS. 67213

## New Tractor Trading Time

INTEREST WAIVED UNTIL
MARCH 1, 1973

2000 — 3000 — 4000 — 5000 — 7000 — 8000 — 9000 — Equipped about any way you would choose. 30 HP to 135 HP to choose from.

## TRACTORS

Ford 8000, fully equipped, low hours
Ford 6000D, completely rebuilt
JD 4010 LPG Wheatland
Case 930D with PS, LPTO
Case 800D, PS, LPTO
IHC 460D, Utility with PS
Massey 65D with PS, LPTO, Davis loader
Ford 2000 gas, new, specially priced
AC Model C with mower
MM U
Ford 3500 gas industrial with loader & backhoe, demo.

COMBINES

Ford 640 used with gas engine, cab, 20' platform, real good

FEEDING EQUIPMENT

280 Oswaldt mixer feeder, mounted on 1966 Ford truck with scale
Oswaldt heavy duty silage loader mounted on IHC M
New Kelly Ryan feeder wagon
New Grain-O-Vator feeder wagon
New Farmhand forage boxes with bunk feed att.
Several good used Gehl forage boxes with bunk conveyors
New Farmhand, DuAl, GB and Ford loaders with stackers, grapple forks etc. on hand

END OF SEASON SALE
ON FORD
LAWN & GARDEN
TRACTORS — SAVE $$$

## BPH Tractor Co.

1035 W. 4th

..Ford..

316 663-3389

HUTCHINSON. KS. 67501

1964 MF 410 gas, good .. $4000
1965 MF 300 combine, straw chopper, 13' T, H.C. .. $3500
1964 MF 300 gas, sharp .. $3400
1969 MF 410 diesel, air, pickup reel, 13' table, cab, sharp
MF 410 gas, H.C., good .. $7800
1966 MF 410 gas, 14' table, A-1 .. ..... $6250
1968 MF 510 diesel, A-1 $8000
1967 MF 510 diesel, sharp $7000
2 MF 510 diesels, 1966 .. $6500
IHC 403 ..... $3000

CORN HEADS

222 — Two 321 — Two 422 — One 421 — 44 — 43 — Two 621 Two 22 — AC 2-row to fit A Gleaner good — AC 3-row to fit Gleaner K, two years old.

Good supply of used MF tractors including 35, 65, 165, 175, 180, 1100, 1130 diesels and gas

## Merz Farm Eqpt.

MF

Phone 402
245-2419

FALLS CITY, NEBRASKA

From 32 to 133 PTO H.P.
(mfr. est. max.)

SEE THE NEW 966 TODAY!
IT FEATURES:
95.0 estimated horsepower. New 414 cubic inch Diesel Engine. Isomounts (lower sound level). Gauges instead of lights. New quiet cab. New hydr. couplers.
SEE US TODAY!

NEW MACHINES

## Fall Specials

New F766 gas tractor, special price

USED MACHINES

D19 AC gas ..... $2950
No. 309 3x14 3 pt. IH plow $145
Model N John Deere spreader ..... $325
14' Krause tandem disc .. $575
Allis Chalmers 9' Model 904 mower conditioner .... $950
1959 MM GB LP gas tractor with cab ..... $895
1964 706 gas tractor .... $3550
16x8 JD fertilizer drill, Model FB with grass seeder and press wheels ..... $275
16x8 IH Model MF fertilizer drill with grass seeder $275
No. 50 IH 2-row field cutter ..... $495
311 3x14 IH plow ..... $195
AC 7 shank 3 pt. mounted chisel with gauge wheels .. $165

— RED FEVER —
Catch It
You'll Like It

## Neuman Hdw. & Imp.

Area Code 316
Phone 799-2128

WHITEWATER, KANS.

COMBINES

3 AC A240 cornheads, 67 to 62 models
2 AC F430 cornheads, 68 model
AC F435 cornhead, 69 model
MF 22 cornhead to fit 300, 66 model
JD 210 cornhead to fit 55 JD, 66 model — All good
I have an adapter to adapt F headers to a C combine

## Midway Implement

Phone 913-476-2460
KENSINGTON, KANSAS

## Grain Dryers

NEW & USED M-C continuous flow, with automatic moisture controls. Farm and elevator installations. Contact your local dealer:

Gigot Irrigation, Colby, Kansas
Phone 913 462-2301

Dean Berghaus, Meade, Kansas
Phone 316-873-2463

HODISCO, INC.
1217 W. 4th 316-662-0203
Hutchinson, Kansas 67501

210 AND 410 corn head owners, save this ad. Am salvaging my corn heads and have good used parts, very reasonable. Sam Curry, Council Grove, Ks. x33

From 32 to 133 PTO H.P.
(mfr. est. max.)

SEE THE NEW 966 TODAY!
IT FEATURES:
95.0 estimated horsepower. New 414 cubic inch Diesel Engine. Isomounts (lower sound level). Gauges instead of lights. New quiet cab. New hydr. couplers.
SEE US TODAY!

NEW, AT DISCOUNT

New IH 715 combines
No. 55 IH 7' chisel plow
IH No. 35 rake
550 & 650 direct throw field cutter

— RED FEVER —
Catch It
You'll Like It

USED MACHINES

IH 303 combine
403 combine
2 IH 101 combines
IH 151 combine
MM combine
52 Baldwin combine
2 ro wcornhead for 101 & 151 combines
930 Case diesel tractor
Farmhand F16 loader
Farmall 706 diesel
Farmall 560 diesel
64 806D tractor ,being overhauled
41-44 Farmall M tractors
IH W6 tractor
Graham Hoeme 10' chisel plow
IH 10' chisel plow
IH No. 16 field cutter 1-row
Kewanee 11'4" wheel disc
IH 370 wheel discs 10'9" & 12'
Case 4x14 pull plow
IH 16x8 MF drill
IH No. 10 combination grain drill16x8
JD 16x8 fert. drill

BALER — 37T

USED TRUCKS

1970 IH Scout with trail top, 4 wheel drive
1970 Chev. ½ ton 3 spd. pickup
1969 Chevy ½ ton, V8, aut., air & power
1960 Chev. ¾T with grain box and stock racks

SEE US FOR —
NEW AND USED CARS
FARMHAND EQUIPMENT
LILLISTON CULTIVATORS

## AULD

CHEVROLET

461-5414
WAKEFIELD

USED MACHINES

Model 438 Oliver 10' swather
1967 D-17 Series 4 3-pt.
1969 Gehl 115 MX grinder-mixer, fully equipped .. ..$1700
1959 MH combine, Model 82 with 12' header, slick
1967 MF 300 combine with cab, hyd. reel
1969 MF 222 cornhead
1958 Gleaner A
1959 JD 45 combine with no. 210 cornhead, slick ..... $1500
Int. 303 combine with 228 pick-up cornhead
1964 JD 40 with 2-row cornhead
1968 Gehl pickup attachment for FH188
AC B tractor with Continental 60" belly mtd. mower
Used Gehl FH83 chopper with 2-row head
New AC 220 ..... $10,990
New AC 190XT Series 3
5 row set of used Hesston Head Hunters
Just arrived Hesston Stackhand 10
Kewanee chisel plow at a great savings
New Hesston Head Hunters

## Seneca Impl. Co.

Allis-Chalmers

Phone 913
336-2621

Hiway 36 West

SENECA, KANSAS

FOR SALE — 1967 C-II combine with either 16' or 20' header, also would trade 20' for 16' header. Has straw cutter or spreader optional or both. Ph. 913 785-2605 before 9 a.m., Waterville, Ks. SB34

WANTED — Heavy duty 11 or 12' wheel disc with 20" blades or larger. Jack Ferdinand, Ph. 913 528-2093, Reading, Ks. 66868. x34

## Cleanest Used Machinery In Central Kansas

### Tractors

1969 XT diesel, 1000 hrs., duals, clean
1965 AC 190XTD, rear end changeover
1966 AC D-17 Series IV

COMBINES

1969 Gleaner G, cab, 20' head, clean
1969 Gleaner G diesel, 18', cab
1967 Gleaner A-II, 14'
1965 Gleaner C-II, 18'
1964 Gleaner A-II, 14' head
1961 Gleaner A, 14' head
1960 Gleaner A, 14' head
1959 MF 82, motor completely overhauled
1963 Gleaner E, 12', exceptionally clean

BALERS

1967 New Holland 275T baler
1967 IH 47T baler

USED DISC

Good selection of Krause and John Deere tandem disc. See us before you buy.

FORAGE HARVESTERS

1968 Gehl 2-row
1968 AC 780, 2-row head
JD no. 12 1-row head & pickup attachment
1963 NH 818 forage harvester 2 row with pickup head

### Jost Implement Co.

NEW HOLLAND

ALLIS-CHALMERS

316-947-3182

HILLSBORO, KS.

---

Wetmore roller mixer like new ..... $1155
IH 420T baler, used very little ..... $1450
NH. 269W baler, 1965 model, good ..... $595
1958 Gleaner A combine, 14' ..... $825
JD 12' tool bar ..... $325
1962 Case 930D tractor, new tires ..... $2950
1963 Case 930D tractor, good ..... $3150
1967 Case 930D tractor, power shift ..... $3950
1966 Case 1030D tractor, 3 pt. ..... $3950

### IH Sales & Service

723 W. Main. 316-842-3103
ANTHONY, KANSAS

---

COMBINES

1966 IHC 403 15'
1966 IHC 403 12'
1959 IHC 151 14' extra clean
1958 IHC 151 14' good
1969 G, cab, new 20' header, spreader
1963 MF 92 Super 14'
1958 MF 82 14'
1959 JD 55, 14'

TRACTORS

1964 2010 Deere with JD hyd. loader
1965 AC 21, cab & overhauled
1968 AC 180D
1966 Ford 5000 gas
1968 IHC 460
1969 Owatonna custom 900 hyd. swather, 14'
BMB Hay Saver 12

### Sweetland-Hinson Equipment

Phone 316 221-0300

ALLIS-CHALMERS

WINFIELD, KANSAS

---

CHIEF

### Grain Bins

The bin guaranteed against failure. Now, the strongest bin you can buy.

### ELLIOTT

CONSTRUCTION CO.
Phone 913 265-3872
MORROWVILLE, KS.

---

FOR SALE — 1961 IHC 151 combine, 14', cab and with or without 429W corn head. Todd Tractor Co., Seneca, Ks. SB33

---

From 32 to 133 PTO H.P. (mfr. est. max.)

SEE THE NEW 966 TODAY!
IT FEATURES:
95.0 estimated horsepower. New 414 cubic inch Diesel Engine Isomounts (lower sound level). Gauges instead of lights. New quiet cab. New hyd. couplers.
SEE US TODAY!

— RED FEVER —
Catch It
You'll Like It

### New Machines

IH no. 311 rotary mower, pull type
IH no. 47 wire baler
IH no. 16 side del. rake
IH no. 1200 mower, 9' 3-pt. or F. H.
IH no. 9 Coil harrows
IH no. 340 F.H. springtooth
IH no. 610 12' offset disk
IH wheel disks, 10', 12' or 14'

COMBINES

New IH No. 615 combine, 14', save
Used John Deere No. 55 14', reasonable

USED TRACTORS

1960 IH F560D
Ford tractor and loader .. $695
IH Farmall A tractor .... $295
1951 IH Farmall M, equipped
IH F400 gas, FH, wide front
IH Farmall H and loader $425
1963 IH F560D, equipped

TRUCKS

1960 Int. B162 truck, chassis & cab, duals, V8 engine .. $695
1966 IH 1300A 1-ton truck, V8, 4-spd., duals, 10' comb. bed and hoist, clean — See it
1966 GMC 4 wheel drive ½ ton pickup ..... $850
1968 IH ¾ ton pickup, V8, 4-spd., LW bed, clean
1962 IH 1700 Loadstar, 169" wheelbase, 6 cyl., 5-spd., 2-spd., 900x20 duals .... $1295
1966 GMC ¾ ton pickup, 6 cyl., 4 spd., radio, long narrow bed, lots of service left
1965 Ford ½ ton pickup, 6 cyl., 4 speed
1960 Ford ½ ton pickup, 6 cyl., 4 speed

GRAIN DRILLS

John Deere FBB 16x8 with press
IH No. 10, red, 16x8, with press
Case Model L, 16x8 with press
John Deere 16x8 with fert. $50

HAY TOOLS

JD no. 214 twine baler .. $795
IH F.H. mower, 7' ..... $150
IH no. 45 twine baler .. $150

PLOWS

IH 2x14 3-point ..... $179
IH 3x14 mounted F.H. .. $100
IH 3x14 on rubber ..... $75
JD 3x14 hyd. control .. $225
IH 5x14 semi mounted .. $450

DISKS

Massey 8' wheel disk .... $195
IH 8' pull disk ..... $95
Allis 8' pull disk ..... $85

MISCELLANEOUS

Farm Hand loader ..... $145
W. W. roller mill, model 706 ..... $145

BMB ROTARY MOWERS
SNOWCO BALE ELEVATORS
DUAL LOADERS
POST HOLE DIGGERS
REAR MOUNT BLADES

### MOHN'S

JUNCTION CITY, KANSAS

9th & Jefferson
Phone 913-238-5101

See
Lloyd Hunter or Chet Westrup
Nights — Abilene 913-263-2399

---

### MINI-MAC 61

By McCulloch

The only chai nsaw selling under $100. It will cut right along with a big saw.

### K-HILL

ENGINE SERVICE
Next To Sale Barn
E. US 24 913-776-4181
MANHATTAN, KANSAS

---

WANTED — 210 cornhead mountings for 45, 55 JD combines. Call 913 325-2301. Ask for Dick. SB33

---

QUARANTEED USED TRACTORS

1969 4020D, JD cab, 1090 hours
1968 4020D, 1 owner, good one
1966 4020D, power-shift, cab
1965 4020D, power shift
1969 3020 gas, wide front
1965 3020 gas, priced to sell
1967 2510 gas, a good one
1967 AC XT190D, reconditioned
1966 AC XT190D, 2500 hours
1965 IHC 706 gas
1957 JD 720D, rollo or wide
1957 JD 620, new trans.
1954 JD 60, new motor
1953 AC WD 45
1952 IHC M, wide front
1951 IHC M, good one
1952 IHC Super H
1948 IHC H, good one
1951 JD A 1952 JD B

USED COMBINES

1962 JD 40 hi-lo, 10', cab
1961 IHC 151, 14', cab, with or without 1967 4 row wide corn head
1959 JD 45 12', cab
1959 MF 82 12', cab
1955 JD 55, 12', pickup reel
Also several others

CORN HEADS

1971 JD 3 row 30" for 3300-4400, low acres, very good
1968 JD 3 row 38" for 95
1967 MF 222 for 300 MF
1964 MF 22 for 72 MF
Also several others

### Todd Tractor Co., Inc.

JOHN DEERE

Jct. 36 & 63
913 336-2138

SENECA, KANSAS

---

TRACTORS

John Deere G, good
John Deere 60, good
IHC 706 propane, overhauled
D19 Allis diesel, wide front
JD 2510 gas
JD 3020 diesel, wide front

BALERS

214WS 214W

### Emporia Impl. Co.

BILL JOE

JOHN DEERE

316 342-3146
1923 W. 6th
EMPORIA, KANS.

---

### New IHC 715-815 Combines

Save 25% — Free Interest to March 1, 1973 — take year end tax credits — you can't match the deal again — grab a brand new big capacity International. Call 308-262-1342 today — Terms ⅓ down — IHCC Finance terms — No interest until Mar. 1, 1973. We'll deliver free!

1 IHC 715 gas corn special, 16' header. Regular price $16,650 Year end special .... $11,950
1 IHC 715 gas windrow special, 13' header. Regular price $15,950. Year end special ..... $10,950
1 IHC 815 gas corn special, 16' header. Regular price $19,650. Year end special .... $14,500
1 IHC 815 diesel corn special, 18½' header. Regular price $21,500. Year end special ..... $15,500

All units equipped with hydrostatic drive, lights, 5 bat reel, straw spreader, 18.4x26 tires, cab with blower.

### Bridgeport Eqpt. Co.

BRIDGEPORT, NEB. 69336
Phone 308 262-1342

---

F1206, EGGING cab, wide swinging drawbar, torque amplifier, excellent 24.5x32, $5900. Shaffer, Mulvane, Ks., Ph. 316 777-4485 or 777-4339. x35

---

WANTED — IHC No. 16 ensilage cutter. Send price etc., P.O. Box 54, Langdon, Ks. 67549. x33

---

FOR SALE — 4 row Perryco milo Grainsaver for leaning grain. Route 1, Clay Center, Ks. Wayne W. Bergin. SB34

---

FOR SALE — Hume reel, 14' left hand drive. Wanted— Loader to fit TO20 or small Ford. Ross Oetinger, Green, Ks. x34

---

LIKE NEW Aermotor windmill & heavy duty tower, located in Brown County. 913 537-1768, Manhattan, Ks. x33

---

HEAVY EQUIPMENT

IH 18A TD crawler with hyd. dozer, new rails
12 yard Cat motor scraper, good
No. 116 Gallion grader, average
Tandem axle trailer

FARM MACHINERY

Tractors

1970 Case 970 diesel with cab, power shift, demonstrated
1970 Used Case 970 diesel, cab, air, fully equipped
1970 Case 830 diesel, newly overhauled including clutch, has new rear tires
Case 600 on LP gas
Case 400 diesel, a good tractor but needs some work

MACHINERY

Used 717 New Holland cutters, 1 & 2 row headers
1 row Papec 92C, good shape
No. 6 JD cutter
Parts salvage from MM Model S combine
Used NH 352 grinder-mixer with new 17' auger
3 new Case 230 balers. You can buy one of these at low out-of-season price with free finance to March 1, 1973.
14' IH 151 combine, good
18' IH wing disk, No. 450
9'6" Series H Case wheel disc, a demonstrator with new warranty.
Buy this carry-over New Brady 144 flail chopper and save some real money.
We have a new No. 30 Grain-O-Vator we can sell you at a good discount.

SPECIAL

Selling these for a neighbor — 2 sets of trailer house axles with electric brakes and commercial tires, $300 per set.

### Porter Eqpt Co.

9th & Bridge

CASE

NEW HOLLAND
Practical in design · dependable in action

913-632-5202

CLAY CENTER, KS.

---

4 row Hesston row harvester ..... $495
4 row Roll-O-Cone milo harvester like new ..... $595
New Hesston header, immediate delivery

FEEDER WAGONS

Blair 4x12 like new .... $950
Blair 5x12, tandem wheels $695
New Kelly Ryan (Blair) 4x10 4x12 & 5x12 wagons, also 5x8 truck mount, all for immediate delivery

FIELD CUTTERS

71 JD No. 38 2-row narrow head ..... $2850
63 New Holland SP 818 with 2-row wide ..... $2650
AC pull type single row, real good ..... $250

MISCELLANEOUS

71 Farmhand grinder mixer with drop feeder, 85 bu. ..... $1450
61 Farmhand grinder mixer with drop feeder ..... $795
14' Miller offset disc ... $1450
14' Wilbeck offset disc .. $1295
14' JD offset disc ..... $1150

### Molz-Frick Impl. Co.

MINNEAPOLIS-MOLINE — OLIVER — ALLIS-CHALMERS

1002 S. West St.
Phone 316 943-0201

WICHITA, KS. 67213

---

### SHAFTS

* PTO's & PTO Shafts
* Tractor PTO Shafts
* Truck Drive Shafts
* Drive Shaft Tubing
* Drive Shaft Ends
* PTO Cables & Joints
* Hi Pressure Hose
* Hydraulic Jack Repair

### GINDER Hydraulic & Machine Shop

1218 N. Ninth 913-827-3212
SALINA, KANSAS

---

WANTED — New Holland 1035 stacker, any condition. John Deere 435 diesel tractor. Leo Smith, Carpenter, Wyoming, 1-307-649-2255. x35

---

### Tractor Specials

John Deere 4010 D, wide front, clean
JD 720 LP, wide front

COMBINE SPECIALS

1967 95 JD combine, 16' header, cab
1958 JD 55 14'

JD 434W CORN HEAD

FORAGE HARVESTERS

JD 38 forage harvester with row head
1960 Gehl forage harvester row head & pickup attach

MISCELLANEOUS

Ensilage trailer with hoist
Richardson 23 ft. stubble, plow

### Belleville Impl.

JOHN DEERE

Norman Hansen
913 527-22[illegible]

BELLEVILLE, KANS.

---

From 32 to 133 PTO H.P. (mfr. est. max.)

SEE THE NEW 966 TODAY
IT FEATURES:
95.0 estimated horsepower. New 414 cubic inch Diesel Engine Isomounts (lower sound level). Gauges instead of lights. New quiet cab. New hyd. couplers.
SEE US TODAY!

COMBINES

1963 IH 403 with cab, 14'
1966 IH 303 with cab, 10' cornhead
1957 IH 101 with cab, 10'
2 older 101's, 10'

TRACTORS

1969 IH F1206D with cab
1964 IH F806D, overhauled
1964 IH F806D, good
1966 JD 3020 gas, extra good
1962 MF 35 gas, new motor

### Kuhn Truck & Tractor Co.

1548 E. 23rd
Phone 913-843-2440

LAWRENCE, KANSAS

---

### Special Clearance Sale On New Machinery

New John Deere Model 4[illegible] grinder mixer with feed [illegible] and new tires ..... $[illegible]
New F145 5 bottom plow $1[illegible]
New BWA John Deere disk harrow, 13'10", with cone blades, middle breaker, [illegible] row fillers ..... $[illegible]
New John Deere BWA disk harrow, 15'2" with cone blades, dual wheels, furrow filler and middle breaker [illegible] ..... $[illegible]
New 258 New Holland rake with new tires and front dolly wheels ..... $[illegible]
New 327S New Holland sure-er with truck tires .. $[illegible]
New New Holland 14 wagon with new 760x15 6 ply tires ..... $[illegible]
Used Allis Chalmers 3 row corn head, 30" rows, 1966 model ..... $[illegible]

### Kaser Impl. Inc.

JOHN DEERE

Phone 913 346-2511

OSBORNE, KANSAS

---

### IHC 3-4 Row Corn Heads

Save 30% — First come, first served — Brand new narrow 30" with 815 mountings — 3 row $2950 — 4 row $3950 — delivered anywhere. Grab a bargain — 308-262-1342.

### Bridgeport Eqpt. Co.

BRIDGEPORT, NEB. 69336
Phone 308-262-1342

---

FALL CLEAN UP

TRACTORS

1950 MM U, LP
1960 IH I-560D
Good gas W-9
[illegible] Hydrostatic
1969 IH 656D, hyd.
IH 300 utility
Case 930D
1958 Case 800 gas
IH 300 Farmall
1967 Case 1030D
IH 1206 Wheatland
F1256
Salvage JD 720D

COMBINES

1969 JD 95, 16'
1961 JD 95 18'
1959 IH 101 12'
IH 125, salvage
IH 125, good
1967 403, 16½'
1968 403, 18', cab
1971 815, cab, air, 18'
Case 14' combine
MH 27' 14', salvage

BALERS

Case 133 with engine
24T with engine
JD 14T with engine
IH No. 37, PTO
IH No. 46, PTO
NH 66 with engine

SPECIAL

IH 560D with Tumaco Terrace — Special Price —

### Ellsworth Truck & Tractor, Inc.

Phone 913 472-3114

ELLSWORTH, KANS.

---

TRACTORS

1969 Deere 4020D
1964 Deere 4020D
1968 Deere 4020D
1961 Deere 3010D
1958 Deere 620
1955 Deere 60
1952 Ferguson 30
B44 JD G48 JD
Moline GB diesel

COMBINES

1962 Baldwin A
1961 Baldwin A
3 new Roll-A-Cones 12'
1961 Deere 95
1959 Deere 55 & 95
1958 IHC 101
14', 12' & 19' pickup reels
1959 Deere 55 with cab
1970 Donahue combine trailer

FORAGE HARVESTERS

1968 Deere 34 2 row
1968 Deere 38, 2 row
Can go 30" or 38" on above
1964 Gehl 2 row

FEED WAGONS & GRINDERS

Grain-O-Vator 55 with aux. auger
Grain-O-Vator 30
Grain-O-Vator 60 on tandem
Old Gehl front unload wagon
Viking PTO trailer hammer mill
Letz 225 grinder mixer

DISKS & HARROWS

16' Ford 3 pt. with barrel
9' Richardson 3 pt. mulch treater
17' Kewanee fold over disk
12' RWA with AF brgs.
14' Miller 2 way
10' Krause 14' Deere BW
26' or 33' Field Master No. 1

PLOWS

4x14 Ford cat. 1
4x14 JD pull, hyd. or G.L.
Allis 5x16 semi-mtd.
[illegible]10 JD plow 3x14 mtd.
[illegible]10 JD plow 4x14 mtd.

MISCELLANEOUS

24T, 214W, 14T & 214WS Deere balers
single bar chisel
[illegible]wo IHC 4 row rotary listers
IHC 5' pull rotary mower
DF168B drill, Deere
B168 drill, Deere
[illegible]45 & 45W Deere loader
[illegible]46 Deere loader, 3010, mech. bucket
2 row JD rotary lister
IHC 55W, 66 Holland & Oliver
50 balers
Old sears rake
JD 5 mower, good
JD & Krause 8' tiller
Post driver, PTO, 3 pt.

### SHOUSE IMPL. CO.

JOHN DEERE

Abilene, Kans.

Store
Ed Shouse 913 263-30[illegible]
Ron Shouse 913 263-10[illegible]
913 263-45[illegible]

EAVY EQUIPMENT
A TD crawler with hyd.
, new rails
d Cat motor scraper,

5 Gallion grader, average
n axle trailer

ARM MACHINERY

Tractors

ase 970 diesel with cab,
r shift, demonstrated
sed Case 970 diesel, cab,
fully equipped
ase 830 diesel, newly
hauled including clutch,
new rear tires
00 on LP gas
00 diesel, a good tractor
needs some work

MACHINERY

17 New Holland cutters,
2 row headers
Papec 92C, good shape
JD cutter
alvage from MM Model
mbine
IH 352 grinder-mixer
new 17' auger
Case 230 balers. You can
one of these at low out-
son price with free fi-
to March 1, 1973.
151 combine, good
wing disk, No. 450
ries H Case wheel disc,
nonstrator with new
nty.
s carry-over New Brady
ail chopper and save
real money.
e a new No. 30 Grain-O-
we can sell you at a
discount.

SPECIAL

these for a neighbor —
of trailer house axles
ectric brakes and com-
tires, $300 per set.

rter Eqpt. Co.
& Bridge
case
EW HOLLAND
cal in design · dependable in action
913-632-5202
LAY CENTER, KS.

Hesston row harvester
..... $495
Roll-O-Cone milo harvest-
e new ..... $595
esston header, immed-
elivery

EEDER WAGONS

x12 like new .... $950
12, tandem wheels $695
elly Ryan (Blair) 4x10
& 5x12 wagons, also 5x8
mount, all for immed-
elivery

IELD CUTTERS

o. 38 2-row narrow head
..... $2850
Holland SP 818 with 2-
vide ..... $2650
type single row, real
..... $250

ISCELLANEOUS

nhand grinder mixer
drop feeder, 85 bu.
..... $1450
nhand grinder mixer
drop feeder ..... $795
er offset disc ... $1450
eck offset disc .. $1295
offset disc ..... $1150

Frick Impl. Co.
LLIS · CHALMERS
1002 S. West St.
hone 316 943-0201
CHITA, KS. 67213

SHAFTS

's & PTO Shafts
tor PTO Shafts
k Drive Shafts
e Shaft Tubing
e Shaft Ends
Cables & Joints
Pressure Hose
raulic Jack Repair

GINDER
ydraulic &
achine Shop
Ninth 913-827-3212
LINA, KANSAS

— New Holland 1035
any condition. John
5 diesel tractor. Leo
arpenter, Wyoming,
2255. x35

ALL CLEAN UP

TRACTORS

MM U, LP
IH I-560D
gas W-9
Hydrostatic
IH 656D, hyd.
00 utility
ase 930D
Case 800 gas
00 Farmall
Case 1030D
1206 Wheatland
F1256
age JD 720D

COMBINES

JD 95, 16'
JD 95 18'
IH 101 12'
25, salvage
IH 125, good
403, 16½'
403, 18', cab
815, cab, air, 18'
14' combine
27' 14', salvage

BALERS

133 with engine
24T with engine
14T with engine
No. 37, PTO
No. 46, PTO
66 with engine

SPECIAL

560D with Tumaco Terracer
— Special Price —

Ellsworth Truck
& Tractor, Inc.
Phone 913
472-3114
ELLSWORTH, KANS.

TRACTORS

Deere 4020D
Deere 4020D
Deere 4020D
Deere 3010D
Deere 620
Deere 60
Ferguson 30
JD G48 JD
ne GB diesel

COMBINES

Baldwin A
Baldwin A
w Roll-A-Cones 12'
Deere 95
Deere 55 & 95
IHC 101
12' & 19' pickup reels
Deere 55 with cab
Donahue combine trailer

FORAGE HARVESTERS

Deere 34 2 row
Deere 38, 2 row
go 30" or 38" on above
Gehl 2 row

FEED WAGONS
& GRINDERS

in-O-Vator 55 with aux. au-
er
in-O-Vator 30
in-O-Vator 60 on tandem
Gehl front unload wagon
ing PTO trailer hammer
ill
225 grinder mixer

DISKS & HARROWS

Ford 3 pt. with barrel
Richardson 3 pt. mulch tread-
r
Kewanee fold over disk
12' RWA with AF brgs.
Miller 2 way
Krause 14' Deere BW
or 33' Field Master No. 14

PLOWS

4 Ford cat. 1
4 JD pull, hyd. or G.L.
is 5x16 semi-mtd.
JD plow 3x14 mtd.
JD plow 4x14 mtd.

MISCELLANEOUS

T, 214W, 14T & 214WS
Deere balers
single bar chisel
wo IHC 4 row rotary listers
IC 5' pull rotary mower
F168B drill, Deere
68 drill, Deere
& 45W Deere loader
Deere loader, 3010, mech.
bucket
row JD rotary lister
IC 55W, 66 Holland & Oliver
50 balers
d sears rake
5 mower, good
& Krause 8' tiller
st driver, PTO, 3 pt.

SHOUSE
IMPL. CO.
Abilene, Kans.
tore 913 263-3051
d Shouse 913 263-1066
on Shouse 913 263-4515

1971 IH 856 turbo, cab, 850 hrs., 23.1x34 rubber
1969 IH 756, 800 hrs., like new
1968 MF 1100, 1900 hours, duals, very clean
1967 Case TK1200, overhauled
1965 4020 RC, priced to sell
MF 90 & GB loader
MF 85
1963 95
1966 95 with cab
1966 403 International with cab

John Deere 1968 95 combine, very clean
1959 International 101 combine
1965 JD 95, rebuilt engine
1959 IH 101 combine, very clean
JD 110 Chuckwagon
Case feed wgaon
IH 550 cutter, 2-row, excellent
2 JD No. 12 forage harvesters
JD 34 cutter, 2-row, very clean

JD DR208 drill, like new
JD FB168B drill, like new
JD LZ207B mulch hoe drills, demo.

Salina Implement Co.
601 S. Broadway
SALINA, KANS.
JOHN DEERE
Phone Night or Day
913 823-2206
Call Dennis evenings, TA 5-1470

1957 GB MM diesel
1957 Super 88 Oliver diesel
1966 AC XT190 diesel & duals
1958 Case 800 diesel with row crop, 3 pt.
1958 800 diesel Western
2 1959 900 diesels, loaded
1966 T1000 MM LP, slick
1961 Case 831C with 3 pt.
1964 706 IH with gas, TA, 3 pt.
1953 Case DC, tires, PTO, 3 pt.
1954 JD 70 gas
1959 GB LP
Ford 9N
Deferred interest and payments until March 1, 1973. For a good deal call us now. We need to sell 10 new units now.

Choitz Bros. Eqpt.
case
Phone 913
472-3876
ELLSWORTH, KANSAS

For Sale

COMBINES

New 1972 Gleaner K, 13' header and cab
1962 40 John Deere
1967 40 John Deere, cab, 10' header, corn head
Gleaner A330 cornhead
International 101 2-row corn head
Used Hesston heads
New Hesston row crop header
New Glencoe Soil Saver and chisel plows

Schaefer Eqpt.
ALLIS-CHALMERS
1115 West 6th
316 342-3172
EMPORIA, KANS.

1947 Ford tractor with blade
1951 Ford 1½ ton truck
1963 JD 3010, PS, gas
1957 Massey Ferguson 50
Two 8N Fords
1956 JD 60
1966 Ford 2000
1962 Ford 861, fully equipped
1952 Ferguson 30, choice of 2
1956 IN 400, wide front
1952 Super M, live pump, wide front
1952 Allis Chalmers WD
1958 JD 720, WF, fully equipped
1962 MF 65, multi power, PS
IHC no. 2001 loader, hydro. bucket
2 chisels, 1-3 pt., 1-pull type
Ford 3-pt. plow, 3x14
3-pt. blades, farm & industrial
Can furnish wide fronts for most tractors

Lund Implement
GREEN, KS. 913-944-2221
Home Phone 913-293-5677

Benne Machinery
SALES & SALVAGE
Tractor, combine and machinery salvage parts at a bargain. Also used tires of every description.
EVERETTE BENNE, MGR.
Phone 913-243-4662
CONCORDIA, KANSAS

From 32 to 133 PTO H.P. (mfr. est. max.)

SEE THE NEW 966 TODAY !
IT FEATURES:
95.0 estimated horsepower. New 414 cubic inch Diesel Engine. Isomounts ( lower sound level). Gauges instead of lights. New quiet cab. New hydr. couplers.
SEE US TODAY !

USED TRACTORS

1970 IH Cub 154 LoBoy with mower
1969 F856D IH with cab & 23" tires
1961 F560 LP
1960 F560D
1960 Farmall 460 diesel
1957 Farmall 450 LP
1953 Ford NAA
1960 International 660 LP
Set of dual wheels 18.4x38, hub type
1967 Farmall 806 diesel with cab

USED EQUIPMENT

1961 Massey 92, cab, PS
1961 Massey 82, cab, PS, robot head
International No. 120 mower, 9'
1965 Int. 202 combine, 13'
1959 Int. 101, 12'
International No. 10 fertilizer drill, 16x8
Int. No. 46T baler
New Idea rake
18 foot grain bed and hoist
Gehl no. 300 field harvester, 2-row 30 inch
John Deere 17-ft. wing disc
IH No. 412 4x14 plow
Papec silage wagon

— RED FEVER —
Catch It
You'll Like It

Wamego Truck
& Tractor Co.
Phone
456-9661
WAMEGO, KANS.

PRE-HARVEST
SPECIALS

TRACTORS

AC 190XT diesel, demonstrator
AC 180 diesel, demonstrator
1959 Allis Chalmers D-17

COMBINES

1958 IHC 101, 12'
Allis 100 combine
1960 A Gleaner
1959 92 Massey
1963 E Gleaner

MISCELLANEOUS

14 foot Hume reel
IHC 21 cornhead, 2-row
AC 2-row cornhead
Two JD 210 cornheads
6-row Roll-A-Cone
5-row Roll-A-Cone
Robot header control
We have new Hesston Row Crop Savers available.

Marysville Machinery
Company, Inc.
ALLIS-CHALMERS
Phone 562-2746
Marysville, Ks.
66508

Specials

COMBINES

1967 Gleaner C-II, cab
1966 Gleaner C-II, cab
1963 C Gleaner, cab
1961 Gleaner C
1956 Gleaner A
JD 95 cab
Case Model 900, real sharp

TRACTORS

1966 I806 diesel, cab and duals
GB Moline, good
MH 555 diesel, good
One 14' Hume reel
JD mounted 10 shank chisel
Model 270 Owatonna swather
C440 cornhead

A & W Eqpt. Co.
913 - 738-3379
ALLIS-CHALMERS
BELOIT, KS.

1966 AC 190 gas
2 used WD tractors
WD 45 diesel, wide front
H Farmall
Farmall 460 diesel
CA Allis tractor, plow and cultivator
D19 diesel
JD 50
1963 91 IHC combine
100 AC selfpropelled combine
1966 E Gleaner combine with cab, PS
Grain-O-Vator 30 feed wagon
Allis 11' wheel disc
11' Krause wheel disc
Allis 10 shank 3 bar 3 pt. chisel
Used A-C roto-baler
1 used IHC 46T baler
Used AC 303 baler
4x16 AC high clearance plow
10' Kewanee wheel disc
Used F11 loader
F10 loader, hay basket and grapple fork

TRUCKS

1967 IHC pickup, 4 speed
1952 Ford ½ ton
1948 IHC with bed & hoist
1966 International ½ ton pickup
1963 ¾ ton Ford
1959 ¾ ton International 4x4
1954 ¾ ton International

New & used tractors — waiver of finance to March 1973. Balers & Forage Harvesters to May 1, 1973.

Buchman Farm Sply.
IHC TRUCKS
Phone
913 229-6619
ALLIS-CHALMERS
ALTA VISTA, KANSAS.

New 4620 diesel with cab, heater & air cond. at reduced price
New Model 2030 gas at greatly reduced price
6 bottom plows reducible to 5 bottom, must be moved

TRACTORS

1970 4000 diesel
1965 4020 diesel
1964 IHC 806 diesel
1964 3020 diesel
1963 4010 diesel
1963 4010 diesel
1961 4010 diesel
1959 730 diesel
1959 630
1958 720 diesel
1958 620

COMBINES

1966 MF 510 with cab
1964 IH 303 with cab
1961 IH 151 with cab
1959 JD 55 with cab
1959 JD 55, 14'
1958 IH 101, 12'

JUNK COMBINES

1957 JD 55 1952 JD 55
1955 JD 45
Two 1951 MH 26

DISKS

12' RW
12' IH No. 37
12' 610 Krause
12'6" BW
12'6" BW
12'6" RW
12'6" KWA
12'6" RWA
13' Kewanee
13'10" AW
Several good 10' - 11' disks

MISCELLANEOUS

Two JD 46A loaders
JD 44 spreader
20 Series Grain-O-Vator

—— Oswalt ——
Ensilmixers — Ensiloaders
Complete Sales & Service
McCULLOCH CHAIN SAWS
73 Models Now On Display

Washington Impl. Co.
JOHN DEERE
Phone
325-2301
WASHINGTON, KANS.

A Cuckler Circle-C Building is built to stand and serve your farming needs. See us for a free estimate.

Hoppy's Steel
224 S. 4th 913-823-2826
SALINA, KANSAS
Cuckler
BUILDING SYSTEMS

FOR SALE — Big boy silo unloader for 16' silo, good shape Phone 316 587-3805, Elmer Hofmeister, Claflin, Ks. 67525. x33

For Sale

1964 F100 pickup, V8, 4 spd.
1965 F100, V8, 4 wheel drive
1970 F250 pickup, big 6, 4 spd.
1972 F600, 330, 4 & 2 spd.
1968 WT1000, 318 Dertoit Diesel, diesel, R910 transmission
1969 WT1000, 318 Detroit diesel, R910 transmission
1968 W1000, 250 Cummins, R910 transmission
4 1967 N750, 361 V8, 5 spd., 920 with 18' Omaha bed & Harsh hoist
4 1967 N750, 361 V8, 5 spd. 920, air brakes with tractors
1966 C60 Chev., 327 V8, 4 spd., 920, air brakes, 16' bed and hoist
1965 CT850 with 534 V8, 8 spd. Road Ranger
1965 C1000, 477 V8, 5&2, 24' bed & hoist, 10:00 tires, air lift
4 1972 carryover pickups, will sell below cost

Kling Motor Co.
Phone 913-527-2271
BELLEVILLE, KANSAS

See In Frankfort

TRACTORS

1964 JD 3020 gas, com. rebuilt
1963 AC D19, completely reconditioned
1949 John Deere A
1950 John Deere B

COMBINES

1958 JD 45

BALERS

JD 24T baler
IHC 46T baler
JD 214WS baler
JD 214W

DRILLS

2 used JD FB 17x7 drills with fert.
IHC 16x8 with fert.
JD B Series, 14x7, like new

MOWERS

JD 39 3 pt. JD No. 8
Several other good used mowers

FORAGE HARVESTERS

JD 34 with new 2 row 30" head

Frankfort Impl.
JOHN DEERE
913 292-4458
FRANKFORT, KANS.

USED MACHINERY

1966 Oliver 1650
1967 Oliver 1850 dsl. with cab
1959 IHC 460
1968 Oliver 1650 gas
1959 Oliver 550
No. 77 & No. 66 Oliver
1959 No. 82 combine with cab
40 Oliver with cab
2 row corn head for MF 300
1967 Oliver 535 & 545
24' Crustbuster
17½' Oliver disc
Wide 40' Ottawa elevator

NEW MACHINERY

165 bu. gravity box ..... $215
Tox-O-Wik grain dryers, 270, 370, 570

Peschel Bros.
OLIVER
1½ mile east of
Marysville on
Highway 36
Phone 913 562-2377
MARYSVILLE, KANS.

1970 Massey-Ferguson 510 dsl., cab, 20' header, spreader
..... $8950
No. 43 or 44 corn heads available for the above at .. $3000
1960 Model A Gleaner, 14'
..... $1400
Call Finance —

Field Queen, Inc.
316 - 722-0461
MAIZE, KANSAS

GOOD F20 Farmall tractor $150. Two good manure spreaders, $25 & $75. Ph. 913 776-5611 or 778-3466, Manhattan, Ks. SB33

FOR SALE — 1964 International Travelall, air conditioning, 3-speed, 6 cylinder, good condition. Call 913 889-4883. x34

FOR SALE — Bell City corn picker, good condition, $125. John H. Mugler, Clay Center, Kansas. SB33

## Combines

1968 MF 510 diesel, 20' with cab and air
1966 MF 300, always shedded
1958 JD No. 45, good
MF 82, 14 foot

TRACTORS

1971 4320 JD, 575 hrs.
1960 Ford 841 diesel
1960 Case 930 diesel
1966 MF 1100 diesel

SPECIAL PRICE

160 springtooth 24½' complete ..... $750
160 springtooth 18' ..... $450

MISCELLANEOUS

1964 JD 215 A swather
Case 4x16 plow good
IHC No. 36 field cutter

**Pfister-Rhodes Impl. Co.**

913/439-6219

JAMESTOWN, KANS.

## Buy Now And Save

Several good used A combines, ready for milo harvest, all cleaned up & ready to go.
1963 C combine, 16' header and cab, machine in very good condition
2-row 40" cornhead in good condition
G John Deere, good condition
Used Terra-Tiger in good condition
4x16 IHC plow
3x16 3-pt. mounted plow
AC 5x16 semi-mtd. plow, spring trip beams, Category II 3-pt. hitch, very good condition

I would like to trade a 17' header for an 18' header to fit a Gleaner F. Also want to trade an 18' header for a 16' header to fit Gleaner G.

**Cuba Impl. Co.**

Phone 913 729-3856

Cuba, Kans.

## Tractors

1959 JD 730 diesel, elec. start
1959 John Deere 730 LP
1966 JD 3020 row crop gas

MISCELLANEOUS

10' Graham Hoeme chisel
No. 125 JD Chuck Wagon

FIELD CUTTERS & BLOWERS

JD no. 34 2-row 38-inch
60H JD PTO blower
Gehl 2-row field cutter

COMBINES

1961 JD 55, 14'
1958 JD 55 14' with cab
1953 JD 55, 14'
1959 JD 55, 14' with cab

WHEEL DISC HARROWS

John Deere BW 12-foot
John Deere RW 12'
IHC 10 foot

**Newton Tractor & Impl. Co.**

1302 S. Kansas

316/283-2220

NEWTON, KANS.

1971 MF 165 demo
1967 MM 175, overhauled
1966 MM 670
MF 300 combine, very clean
MF 92 combine
IHC 303 with corn head
Used Case grinder mixer

NEW TRACTORS

180 · 1080 · 1130 · 1150 · 1500

NEW COMBINES

410 gas — 410 dsl. — 510 dsl.

Service Is What We Sell

**Tanking Eqpt. Co.**

Phone 913

336-2387

SENECA, KANSAS

FOR SALE —Big Boy silo unloader, tripod, Fillright distributor for 16' silo. Gehl blower SB 85. M. E. Nixon, Eureka, Ks., Phone 316 583-7249 or 583-5811. SB34

TRACTORS

1966 JD 4020D, syn., wide frt., 3 pt., 1 valve, dual wheels ..... $5650
1962 JD 4010D, ROM, 3 pt., IV ..... $4100
1962 IHC 460D, tricycle, FH, TA ..... $1850
1957 JD 620 gas ..... $1550

COMBINES

1968 Case 960, 14' with cab ..... $2950
1967 IHC 303, 14', cab ... $3650
1966 JD 95, 16', cab, overhauled ..... $5995
1962 JD 95, 16'
1954 IHC 141, 14', cab
JD 335 corn head, 3-30", 55 mtg.
JD 434 N corn head, 4 30", 95 mtgs.

USED EQUIPMENT

3 JD BW 13'10" tandems ..... $600-$675
Snowco bale loader ..... $125

DEALERS FOR
Mayrath Augers
Lilliston Cultivators
American Products
Orthmann Products

**Schleif Impl. Co.**

Phone

402 768-6077

HEBRON, NEBRASKA 68370

## Used Cars And Trucks

1970 Ford F350, 300 cu. in 6-cyl. engine, 12' furniture van, roll up rear doors & ramp, low mileage. A clean unit .. $3250
1971 International 4 wheel drive pickup body, 4 speed transmission, lock out hubs, radio, rear bumper, V8 engine, 34,000 miles. A good truck. ..... $2950
1969 Chevy Brookwood Estate station wagon, 6 passenger, V8, 396 engine, automatic transmission, air cond., power steering, power brakes, radio, luggage rack, trailer hitch ..... $2195
1966 Buick Grand Sport, 2-door, a clean car ..... $995
1969 Cortina Ford 1600 GT, bucket seats, 36,000 miles, green color ..... $995
1967 Pontiac Firebird .. $1295

Call —
Jim Winrick — Don Sheets
Glen Daniels

**International Harvester Co.**

235-8711

500 E. 10th

TOPEKA, KANSAS

USED EQUIPMENT

IH 856D Custom, low hours, cab with heater, radio, duals, real slick
MF 180D with wts., traction hitch
IH 806D with duals, service checked
Ford 4000G, low hours, 16.9 rubber, good clean, good paint & tin work
Case 1030D with duals, wts., low hours, clean, yours for ..... $4800
IH 540 4x14 plow
IH 4 row rotary hoe
Many more good pre-owned tractors and machines to choose from — Come to the Long Green Line Dealer in Osage City — See Cal or Ed.

**Osage Farm Eq. Co.**

Phone 913
528-1422

or
528-1410

OSAGE CITY, KANS.

FOR SALE — Good 227 JD picker with grease bank. Howard Rownd, Rt. 2, Wymore, Nebraska. SB33

FOR SALE — Ford tractor, 6 cyl., with Oswaldt silage beef loader, mounted, ready to go, $1775. Longhofer Supply, Marion, Kansas. SB33

FOR SALE — 1970 Foster chaff wagon, self contained unit. 1971 370 GT dryer with loading auger. Both like new. John Bauer, 913 926-4132, Morganville, Ks. SB34

1969 Gleaner E-III combine with cab
1963 JD 45 combine with cab
1962 Massey 82 14'
1967 JD 15A flail chopper
1966 Gehl Chop King harvester with 2 row
1966 Gehl FH84 with 2 row
1965 Gehl Chop King SP188 self propelled
Case self propelled windrower
Owatonna windrower
Roll-a-Cone 6 row milo att.
Duncan 3 row milo att.
Hesston 2 row milo att.
Blair 5x12 feed wagon

SEE US FOR

Gehl · Hesston · Crustbuster
Danuser · Big Ox · Grain-o-Vator
GB loaders & Century sprayers

**Tri-County Sales**

George Munkres
Phone Collect
BL 8-2249 or BL 8-2991
HERINGTON, KANSAS

1972 TRACTOR DEMONSTRATOR SPECIALS

220 AC, 6 hrs.
210 AC, 213 hrs.
185D AC, 79 hrs.

These tractors are loaded and must sell now, no reasonable offer refused!

We Will Not Be Under Sold!
Will Trade Wild. Try Me.

**Jost Implement Co.**

316 - 947-3182

HILLSBORO, KS.

TRACTORS & COMBINES AT KALVESTA, KANSAS

1967 510 MH 20' diesel .. $6250
1970 20' G diesel ..... $9750
1970 G 20' LPG ..... $8500
1968 G 20' LPG ..... $6500
1961 C, 16', cab, excellent condition ..... $3000
1968 G 20' gas ..... $7750
C430 cornhead ..... $1500
G430 cornhead ..... $1950
1966 Chev. 2 ton tandem axle truck with 20' bed

**Kalvesta Impl. Co.**

Phone 316-855-3567
KALVESTA, KANSAS 67856

FALL CLEARANCE SALE

USED EQUIPMENT

G1000 Vista diesel, cab & duals
5020 JD, cab, duals, turbo, air
1130 MF, cab & duals
560 IHC diesel
2 1470 Case, cab & 3 pt.
1070 Case, cab, power shift
970 Case, cab, power shift, air
1206 International cab & duals
This is only a small amount of good used equipment on hand
Lots of good combines cheap

INTEREST WAIVER AVAILABLE

**Davies Implement Co.**

Phone 913

742-7221

HIAWATHA, KANSAS

COMBINE CLEANUP SALE

Case 660, new warranty
Case 600, good condition
Case 1010, good condition
MF 82
JD 334 cornhead, A-1 condition

25% Discount On Case
4 & 5 14" Plows

**Coleman Implement**
INCORPORATED

Box 456 913-422-3040
BONNER SPRINGS, KS.
open 6 days a week

## Self-Propelled Forage Harvesters

1969 New Idea Uni-Harvester, Model 702, gas engine, 400 actual hours, cab, excellent condition. Will find or help find any attachments desired.
1969 Fox Model Super D, cab, 4-71 Detroit Diesel, knife sharpener, 3 row head, top field condition.
1966 Gehl Model 188 549 IHC, V8 engine, on gas or LP, 3 row head, with all late change overs.
1965 Fox SPF, 4-71 Detroit Diesel, 2 row head, low, low price.
1965 New Holland Model 818, 348 Chevy gas, 2 row head, always shedded.

Call Bob —

**Field Queen, Inc.**

316 - 722-0461
MAIZE, KANSAS

USED EQUIPMENT

Tractors

AC D17 diesel
JD 70 diesel
IHC W6
AC CA tractor
9 tooth Glenco Soil Saver
AC 4 bottom 3 pt. mounted plow
AC 4 bottom snap coupler plow, mounted
JD 55 combine, 14'
Massey 60, 12'
New Gleaner combines on hand and ready to go — F's, G's, L
We need good trade ins on both tractors and combines. Free financing on tractors & combines to March 1, 1973.

**Ravenscraft Oil & Implement**

Day 316 799-2141
Evening 316 799-2165

Box 169

WHITEWATER, KS. 67145

FOR SALE — Two clean C-II combines with cabs and choppers. Choice $5000. 1964 Chevy truck with grain bed and hoist. 1966 Ford truck with new grain bed, stock racks and hoist. Phone 913 729-3674, E. J. Beneda, Cuba, Ks. 66940. x33

WANTED — Case tractor, Model 300 or 430 with wide front end. Phone 913 494-2610, St. George, Ks. SB33

WANTED — Pickup stock rack 8' or 10' narrow bed; pickup 2 wheel stock trailer. Submit price. Clarence Stephens, Rt. 2, Minneapolis, Ks. 67467. Phone 913 392-2331. x34

C440 ALLIS Chalmers four row 40" corn head, can be installed on C or G combines. Appearance is good and in above average mechanical condition. $1100. Bonecutter-Hill Chev., Ins., 913 282-6161, Smith Center, Kansas 66967. SB34

1959 ALLIS Chalmers Gleaner combine, 14' machine, in ready condition, will deliver to your location, at $1350. Longhofer Supply, Marion, Ks. SB33

FOR SALE — 1961 MM Series M5 tractor on LP gas with adjustable wide front, 3 pt. hitch, live PTO, dual hyd., power steering, motor completely overhauled. Phone 913 224-3464. SB33

FOR SALE — Several 14' and 2 16' Hume pickup reels for combines, from $90 to $180 ea. 5 floating Hesston head hunters $110 each. Alfred Roeder, Seneca, Ks., Phone 913 336-2800. SB33

FOR SALE — 180 Brady flail shredder with 4 wheels, 1000 RPM gear box, low acres. Marion Koch, Centralia, Ks., Phone 913 857-3775. SB34

WANTED — Used cab for 1961 No. 55 John Deere combine. 359-4623, Alovs Betzen, Colwich, Ks. 67030. x34

FOR SALE — No. 22 IH corn head on 101 combine: Also 12' platform with 4 row roll-a-cone. Arthur Busenitz, Whitewater, Ks. 799-2250. x34

FOR SALE — NH 1010 bale wagon, used one season. Leon Riffel, Enterprise, Ks., Ph. 913 479-5848. SB33

HESSTON HEAD Hunter... Several sets and a variety... drives. COMBINES — ... farmer owned 1966 CII ... er, only $5250. 1960 Hi-Lo... Deere 55. Good 1958 JD ... Gleaner A. Tractors — ... 1030D, 3 point, cab, new... 1956 Massey Hi-Profile ... reconditioned motor, new... A variety of used Hume ... Used cabs for combines ... tractors. Nickel Brothers, ... ler, Kansas.

FOR SALE — 1957 IH ... tor, 350 series with wide ... end, live PTO & fast ... 1958 IH 340 tractor, new... front end, live PTO and ... hitch. Jack Quinn, 908 ... Wamego, Ks.

FOR SALE — 6 sets of ... Cones with 13' and 14' ... cut 125 acres, $550. 15-... tires $65. Howard Goering, ... body, Ks.

WANTED — engine for ... Deere 45, state condition ... price. F. A. Walters, Rt. ... Junction City, Ks., 913 ...

FOR SALE — 14' univ... pickup reel, good, with ... for Baldwin combine. Call ... 6 p.m., 913 632-2278, Clay... ter.

FOR SALE — 1960 IHC ... 91 combine with cab, good ... dition, cheap. Robert Bro... Bremen, Ks., Phone 913 ...

FOR SALE — 4 rows ... Cones, excellent condition, ... less than 100 acres. JD ... drive, $350. Phone 913 ...

FOR SALE — Behlen ... dryer, loading hopper. ... Pottorf, Highland, Ks. ... 442-3318.

WANT TO BUY WD ... tractor with wide front ... Ray Enslev, Rt. 4, Manh... Phone 539-5731.

FOR SALE — John Deere ... bine, 55 model, with Hume ... A-1, field ready. Phone 8... Halstead, Ks., Gerald R...

FOR SALE — 1 year ... Kasten rear unloading ... wagon, available this ... Kenneth Hoffman, Rt. 2, ... lene, Ks. 913 479-5951.

USED HARVEST Master ... collectors, 5400 models to ... Gleaners, IHC 151 or 40... units 6800, 6810 or 5400 ... stock. Ben Blecha, Munden, ... 913 987-5381.

Help Wanted

BOOKKEEPER — Full ... farm equipment automo... bookkeeper, financial ... ments, payroll, Burroughs ... imatic posting machine ... tial, earning $750 monthly. ... mediate employment. Phone ... 262-1342 for appointment. ... Bridgeport Equipment Co., ... Bridgeport, Nebr.

YEAR AROUND farm ... cattle and grain farm, close ... Salina. Geo. Wallerius, Rt. ... Salina, Ks. 913 827-9149.

Mobile Homes

FOR SALE — 12x60 Fro... mobile home, 1968. A quali... mobile home in excellent co... tion, to be sold with or with... central air conditioning. ... separate utility room, carp... living room, completely fur... nished, reasonably priced. ... 913 823-9317 after 6 p.m.

Business Opportunities

MANAGEMENT WANTED ... Manager for Farm & Home ... Supply Center at Greenleaf. ... Minimum capital requir... Qualifications — honest, ... gressive, hard working ind... ual. Applicants contact Gary ... Padgett, Greenleaf, Ks.

Pets

FOR SALE — 3 female ... tered Bluetick pups, 3 mon... old, with shots. Gilbert Os... bourn, Green, Ks., 913 94...

...ERMAN PINSCHER AKC ... available mid October. ...burg, Ks 913 468-3591. SB33

Household

...00% Vinyl Latex WALL PAINT
...eavy Duty — Washable
2.93 per gal.
Also Good Selection Of ...inoleum: 9x12, 12x12, 12x15

FAITH'S FURNITURE
East US 24 PR 8-3786
MANHATTAN, KANSAS

...USEHOLD FURNITURE, ...liances, bedroom sets, tables ...chairs, bookcases, china, ...e antiques, tools and lum... 3 miles south of Garrison ...st landing, Oak Canyon, Ols... 913 468-3591. SB33

Miscellaneous

## ...OV'T. SURPLUS

...Overshoes — we have several ...ns of overshoes, many for ...ly 97c pr. Field jackets — ...e only have a few. Combat ...s — good supply of used ...s, some nearly new. ...Cold weather is coming. We ...ve a good supply of wool ...oves and mittens, wool under... ...ear, wool scarves, and wool ...arkets. ...Leather work gloves — many ...only 25c pr. Much more. ...rowsers welcome.

**...loyd's Surplus Sales**
St. Marys, Kansas

## ... Hospitalization

(Sales)

...ow better than ever with Blue ...ross rates so high and our ...New Pre-Existing Hospital and ...Medicare Supplement Policies. ...Make $200 per week up. We ...ool, field train and start you ... guarantee. Write

CECIL COLE
2606 E. Central
Wichita, Kansas 67214

## Order Your Christmas Cards Now

We have an outstanding co... ...ection of hand engraved an... printed Christmas greetings ...stefully designed, beautifull... ...ed for business and person... ...l use.
60 bright and cheery design... 100 quantity, including enve... ...opes. Prices range from $1... ...o $50 unprinted and $20 to $5... printed. 10 day delivery.
We also have a selection ... ...oliday stationery for person... letters.

**Ag Press**
1531 Yuma
MANHATTAN, KANSAS

**Nickerson Farms Restaurant**

"ALL YOU CAN EAT"
Tuesday & Thursday Nights
...ed Chicken ..... $1...
...sh ..... $1...

DAILY SPECIAL
16 oz. U.S. Choice T-Bone Ste...
$3.95
All dinners include green sala...
...otato, home-baked bread, a...
...oney butter.

Served From 5 p.m.

I-70 AT PAXICO EXIT

Skelly Petroleum Products

WATER WELL DRILLING ...esting. Plastic & steel casin... packed with well gravel. Ca... collect 226-7276, Strader Drill... Co., Blue Rapids.

NEED EXTRA money for yo... ...ub or organization? Send ...free price lists of our compl... line of fund raising greeting ...cards, Christmas cards, nov... ...ties, and crepe paper. Majo... Produce Co., Box 516, 601 S. ... Manhattan, Ks. 66502. Pho... 913 776-5794.

Self-Propelled
orage Harvesters

New Idea Uni-Harvester, odel 702, gas engine, 400 ac- al hours, cab, excellent ndition. Will find or help d any attachments desired.

Fox Model Super D, cab, 1 Detroit Diesel, knife arpener, 3 row head, top ld condition.

Gehl Model 188 549 IHC, engine, on gas or LP, 3 v head, with all late ange overs.

Fox SPF, 4-71 Detroit esel, 2 row head, low, low ce.

New Holland Model 818, Chevy gas, 2 row head, ways shedded.

Bob —

ield Queen, Inc.
316 - 722-0461
MAIZE, KANSAS

USED EQUIPMENT
Tractors
017 diesel
0 diesel
W6
CA tractor
th Glenco Soil Saver
bottom 3 pt. mounted
w
bottom snap coupler plow,
unted
5 combine, 14'
ey 60, 12'
Gleaner combines on hand ready to go — F's, G's, L eed good trade ins on both rs and combines. Free ing on tractors & com- to March 1, 1973.

Ravenscraft Oil
& Implement
Day 316 799-2141
Evening 316 799-2165
Box 169
ITEWATER, KS. 67145

SALE — Two clean C-II nes with cabs and chop- Choice $5000. 1964 Chevy with grain bed and hoist. Ford truck with new grain stock racks and hoist. 913 729-3674, E. J. Ben- Cuba, Ks. 66940. x33

TED — Case tractor, 300 or 430 with wide end. Phone 913 494-2610, eorge, Ks. SB33

TED — Pickup stock 3' or 10' narrow bed; pick- wheel stock trailer. Submit Clarence Stephens, Rt. 2, apolis, Ks. 67467. Phone 92-2331. x34

ALLIS Chalmers four row orn head, can be installed or G combines. Appear- s good and in above aver- echanical condition. $1100. utter-Hill Chev., Ins., 913 61, Smith Center, Kansas SB34

ALLIS Chalmers Gleaner ne, 14' machine, in ready on, will deliver to your n, at $1350. Longhofer , Marion, Ks. SB33

SALE — 1961 MM Series actor on LP gas with able wide front, 3 pt. live PTO, dual hyd., pow- ering, motor completely uled. Phone 913 224-3464. SB33

SALE — Several 14' and Hume pickup reels for nes, from $90 to $180 ea. ting Hesston head hunt- 10 each. Alfred Roeder, , Ks., Phone 913 336-2800. SB33

SALE — 180 Brady flail er with 4 wheels, 1000 gear box, low acres. Mar- ch, Centralia, Ks., Phone 7-3775. SB34

ED — Used cab for 1961 John Deere combine. 3, Alovs Betzen, Col- Ks. 67030. x34

SALE — No. 22 IH corn n 101 combine: Also 12' m with 4 row roll-a-cone. Busenitz, Whitewater, 9-2250. x34

ALE — NH 1010 bale used one season. Leon Enterprise, Ks., Ph. 913 8. SB33

RMAN PINSCHER AKC vailable mid October. g, Ks 913 468-3591. SB33

**Household**

)% Vinyl Latex
WALL PAINT
y Duty — Washable
2.93 per gal.
so Good Selection Of
eum: 9x12, 12x12, 12x15
FAITH'S
FURNITURE
t US 24 PR 8-3786
NHATTAN, KANSAS

EHOLD FURNITURE, nces, bedroom sets, tables hairs, bookcases, china, antiques, tools and lum- miles south of Garrison anding, Oak Canyon, Ols- 913 468-3591. SB33

**Miscellaneous**

OV'T. SURPLUS
rshoes — we have several of overshoes, many for 97c pr. Field jackets — ly have a few. Combat — good supply of used some nearly new. d weather is coming. We a good supply of wool s and mittens, wool under- wool scarves, and wool ets. ther work gloves — many nly 25c pr. Much more. sers welcome.
yd's Surplus Sales
St. Marys, Kansas

Hospitalization
(Sales)
better than ever with Blue s rates so high and our Pre-Existing Hospital and care Supplement Policies. $200 per week up. We l, field train and start you uarantee. Write
CECIL COLE
2606 E. Central
Wichita, Kansas 67214

Order Your
Christmas Cards
Now
e have an outstanding col- on of hand engraved and ted Christmas greetings, efully designed, beautifully ed for business and person- se. bright and cheery designs, quantity, including enve- s. Prices range from $15 50 unprinted and $20 to $55 nted. 10 day delivery. We also have a selection of day stationery for personal ers.
Ag Press
1531 Yuma
MANHATTAN, KANSAS

Nickerson Farms
Restaurant
"ALL YOU CAN EAT"
Tuesday & Thursday Nights
ied Chicken .......... $1.95
sh .......... $1.65
DAILY SPECIAL
oz. U.S. Choice T-Bone Steak
$3.95
l dinners include green salad, otato, home-baked bread, and oney butter.
Served From
5 p.m.
I-70 AT
PAXICO EXIT
Skelly Petroleum Products

ATER WELL DRILLING & sting. Plastic & steel casings, acked with well gravel. Call llect 226-7276, Strader Drilling o., Blue Rapids. x36

EED EXTRA money for your ub or organization? Send for ee price lists of our complete ne of fund raising greeting ards, Christmas cards, novel- es, and crepe paper. Majors roduce Co., Box 516, 601 S. 4th, Manhattan, Ks. 66502. Phone 13 776-5794. x35



FOR THE ride of your life, ride a Big Horn saddle from Key Milling, Clay Center, Kans. SB TF

WOOD SHAVINGS — All kinds of uses. Key Milling Co., Clay Center, Kansas. SBTF

FOSTORIA ANTIQUES & Notions, the place to go on Friday, Saturday & Sunday. Open 12 to 8 p.m. We have no competition. Dealers welcome. SB33

FOR SALE — Whitney baby grand piano. Phone 913 229-6841 Mrs. Bill Clark, Alta Vista, Ks. x36

ASHLEY AUTOMATIC heater wanted. State condition, price and model or firebox length. Bob Kirk, 1410 Yuma, Manhattan, Ks. 66502. x36

CAT 112 GRADER, power steering, cab, 6500 hours, excellent, $3575. Robert Jones, Horton, Kansas 913 486-3830. x33

FOR SALE — Old Cat tractors, RD6 good, $900. Fifteen needs clutch $350. Leo Walter, Rt. 1, Riley, Ks. 66531. Phone 913 485-2678. x34

FOR SALE — 18 live beehives, many empty hives, extractor & other bee supplies. Ivan Henne, Phone 10 or 52, Roxbury, Ks. 67476. SB33

FOR SALE — Crawler tractors and dirt scrapers many sizes & makes, also parts. Service after the sale. Leonard Hall, Exeter, Nebr., Phone 402-266-3509. x36

FOR SALE — Lyman All American press turret, shotgun or rifle, No. 55 powder measurer, powder scales, 30.06 sets of dyes, extra primers & 4350 powder, $100. Call between 7 & 8 pm., St. George, Ks., 913 494-2643 SB33

## Harvesting Time For Edible Nuts

Edible nuts such as pecans, walnuts, and hickory nuts will soon be maturing. If you have nuts to harvest for your home, don't be over-anxious to remove them from the trees.

Allow the nuts to mature fully on the trees and to fall naturally or with mild shaking. Forcing the nuts to fall before they are fully ripe may cause under developed and poorly-shaped kernels.

Pick up the nuts from the ground as soon as possible to prevent the shell and kernel from discoloring. This is particularly important with English (or Persian) walnuts and chestnuts which mold quickly if they remain on the wet ground.

Husk black walnuts before the husks turn black if you want a light-colored, high quality nut crop. With small quantities, the nuts can be tramped or beaten out of the husks. With larger quantities, the old-fashioned cornsheller is useful.

If balck walnuts are washed as soon as the husks are removed, the nuts will be more attractive when dried.

Spread nuts of all kinds out in thin layers to dry immediately after they are gathered. This helps to prevent a poor quality nut crop.

Shrunken kernels and poorly filled nuts cause concern to home growers each year. Some causes of this condition include harvesting before the nuts are fully mature; too short a growing season or too little summer heat for the particular nuts grown; drought; lack of cross-pollination or a nutrient deficiency.

Another common cause is damage to the foliage by insects and disease, reducing the ability of the leaves to manufacture necessary carbohydrates.

Some instances of poor nut quality can be traced back to one of these conditions, while in other cases combinations of these conditions cause the poor quality.

## Soviet Public Gets First Hint Of Grain Deal

The Soviet public has been given its first guarded indication that the Kremlin has made massive wheat purchases abroad to compensate for a bad harvest.

At the same time, the government conceded publicly that this year's harvest was at least 27½ million tons short of the planned target.

The hint was contained in a long article in Komsomolskaya Pravda, the Communist youth organization newspaper, to commemorate National Farm Workers Day.

The author was Pavel P. Lobanov, president of the All-Union Lenin Academy of Agricultural Sciences. The key part of his article was this paragraph:

"No less grain will be obtained in the country (this year) than was obtained in an average year during the eighth five-year plan (1966-70), especially since additional measures are being taken to satisfy the country's normal grain needs."

It was widely assumed that by additional measures Lobanov was referring to the Soviet purchase of more than a billion dollars worth of grain from abroad. This includes 20 million tons of wheat from the United States.

## Dates Announced For Tax Schools

The 24th annual series of Tax Institutes will be held at nine locations in Kansas next month, reports Dr. John Schlender, Extension economist at Kansas State University.

The two-day schools are designed to provide up-to-date training and information for accountants, attorneys, bankers, and others who serve as tax consultants for farmers, businessmen and individuals.

Dates and locations for the workshops are as follows:

November 1,2—Chanute, Central Park Pavilion; November 7,8—Garden City, St. Mary's Center; November 9,10—Great Bend, City Auditorium; November 14,15—Colby Community building; November 16,17—Beloit, United Methodist Church; November 20,21—Wichita, Broadview Hotel; November 28,29—Kansas City, Administration Building, Wyandotte County Fair Grounds; November 30, December 1—Topeka, Municipal Auditorium, December 5,6—Salina, Hilton Inn.

Workshop sessions will be conducted by representatives of the Internal Revenue Service, State Department of Revenue, Social Security Administration, and the Cooperative Extension Service.

Persons interested in attending one of the workshops can obtain a copy of the program and advance study material from their county Extension director.

**SPARE TIME BUSINESS**
Own your own profitable vending business. $200 to $600 monthly earnings possible in your spare time (day or eve.). NO SELLING. If selected, you will be servicing company established locations. OUR COMPANY IS A SUPPLIER OF NABISCO SNACK ITEMS.
**REQUIREMENTS: $1,000 to $5,000 CASH INVESTMENT**
(secured by machines and merchandise)
good character, dependable auto, and 6 to 9 spare hours weekly. Income starts immediately! We supply product, machines, locations, expansion financing, buy back option, and continuous professional guidance. If you are sincerely interested in applying for this genuine opportunity toward financial success, please call or write for personal interview in your area to:
Mr. P. H. KENNEDY, Sr.
**AUTOMATIC MERCHANDISERS OF AMERICA**
**4002 Meadows Drive — Phone 317-545-7861**
**Indianapolis, Indiana 46205**

Auction SALE
**Monday, October 23**
Starts 12:30 Noon — Lunch Served
At the L. H. (Shorty) White farm; from Winchester 2 miles west on highway 92; from Oscaloosa 8 miles north on highway 59 and ¾ mile east; from Valley Falls 9 miles east; from Atchison 22 miles south on 59 and ¾ east.
**Registered & Grade Angus Cows and Heifers**

45 Cows
9 registered Angus cows, some with calves at side. Balance of cows either have calves at side or calves to be weaned by sale date. Cows are good producers. Good ages.

33 Calves
Calves will be calfhood vaccinated and blackleg vaccinated.

13 Yearling Heifers
9 registered yearling heifers
4 grade yearling heifers

ANGUS BULLS
1 registered Angus bull sired by Lodge of Wye, from the Burnside Farms. Calved March 17, 1970. Good big-boned bull with all characteristics of today's herd sire. An outstanding addition for about any herd.
Two outstanding young Angus bulls also sell

A real doing herd of cattle for anyone. Health papers will be furnished.

**L. H. (Shorty) White**
**C. W. & Ray Perry Charles Pence**
Auctioneers: Bill Haecker, Blue Rapids 913-226-7385 and Paul Hurst, Valley Falls
Clerks — Heinen & Conser, Valley Falls

**What You Need We Have**

| | |
|---|---|
| **Baling wire,** 6500 American made | $12.50 |
| **Barbed wire** — 80 rod roll, American made | $11.75 |
| **5½' steel posts,** heavy duty, ea. | $1.15 |
| **6' steel posts,** heavy duty, ea. | $1.25 |
| **32" field fence** — 832-6-12½ — 20 rod reel | $26.35 |

Brand New 4020 Diesel, fully equipped
Brand New 4000 Diesel, fully equipped

**DEMONSTRATORS — SHOPWORN**
**HESSTON HEAD HUNTERS IN STOCK**

| | |
|---|---|
| **John Deere 524 bulldozer, 8' blade, for 4020 tractor** complete | $695 |
| **John Deere HD 336** 3-section 12' springtooth with drawbar, new | $249 |
| **John Deere 500 Series** drawbar, 3 pt., with 4-section 4' springtooth harrow | $595 |

— USED —

| | |
|---|---|
| **New Holland field cutter,** 2 row, Model 717, 1968 year. This is not a custom machine — very good | $1695 |
| **John Deere FB 17-7** grain & fert. drill | $200 |
| **IHC 12' Model 37 AFB** disc, wheel type | $595 |
| **John Deere R spreader,** rubber, good | $300 |
| **New Holland 271** wire, PTO baler, wagon hitch, bale chute, good | $895 |

CALL COLLECT 913-238-4103
JOE BOWMAN — JUNCTION CITY — BUD ANDERES
**BOWMAN's**
GMC TRUCKS — JOHN DEERE
Your Junction City—Manhattan Area John Deere Dealer

# G&G Calendar

Oct. 17 — Household goods south of Clay Center, Ks., Mrs. Ernest Pfeffer. Auct. Foster Kretz.
Oct. 17 — Farm sale southeast of Salina, for Cline Bros. Auct. Roger A. Johnson & Son.
Oct. 17 — Farm sale southeast of Salina, Clin Bros. Aucts. Roger A. Johnson & Son.
Oct. 18 — NFO feeder cattle sale in Green, Ks.
Oct. 18 — Complete dairy dispersal of 413 Holsteins, grade and registered, south of Elkhorn, Nebr., Roberts Dairy Co. Sale mgr. Ralph Rolfsmeier; Auct. Art Leitner.
Oct. 18 — Farm sale southwest of Jewell, Clifford Matter Est., Dave & Murray Matter co-administrators. Auct. Vail McClintock.
Oct. 18-Nov. 3 — Feeder cattle sales in various locations in Missouri, Cooperative Feeder Livestock Assn., Chas. E. Ausfahl, exec. sec.
Oct. 20 — Duroc hog sale at the farm north of Caney, Messner Farms.
Oct. 20 — Farm machinery and misc. NW of Wamego, Ed Riat, Aucts. Lawrence Welter and Glenn Applegate.
Oct. 21 — Northeast Kansas club calf sale at Civic Center, Holton, Robert Schecher, sale mgr. Bill Bredemeier, auct.
Oct. 21 — Farm sale southeast of Maple Hill, Mr. & Mrs. Lakin Schwanke, Mrs. H. A. Schwanke. Auct. Ernest Arnold.
Oct. 21 — Hardware store closeout, antiques, old cars etc., Mrs. Bill Yager Sr., Ada. Aucts Ray Gerbitz & Melvin Temple.
Oct. 21 — Trucks & tools in Salina, John Cowan. Auct. Roger A. Johnson & Son.
Oct. 21 — Antiques & household goods in Delphos, Mr. & Mrs. Maurice Carver. Auct. Melvin Zuker.
Oct. 21 — Collectors' glassware, antiques & household goods in Wymore, Nebr., Mr. & Mrs. A. E. McClure. Aucts. Delmer Jurgens and Jr. Thimm.
Oct. 21 — Horse sale at Mankato, Ks., Livestock Comm. Co. sale barn. Bob Isaac & Vail McClintock.
Oct. 21 — Consignment sale of household goods, misc. & collectables in Hanover, Marvin L. Heck, auctioneer.
Oct. 21 — Personal property in the Bertha Wafler estate, John Wafler, admin., south of Dwight, Ks. Auct. Earl Whitehurls.
Oct. 21 — Antiques & household goods at 711 W. Walnut, Herington, W. B. Stewart. Aucts. Carl & Wm. Schnell.
Oct. 21 — Antiques & furniture in Alma, Kaul Heirs. Auct. Jim Kirkeminde.
Oct. 21 — Furniture & antiques at 601 Poplar St., Wamego, Gerald Coon. Aucts. Lawrence Welter & Glenn Applegate.
Oct. 22 (Sunday) — Tools, appliances, gun collection and misc. items at 900 N. Pine, Wamego. Glenn Applegate & Lawrence Welter, auctioneers.
Oct. 22 (Sunday) — Alta Vista Market quitting business, fixtures & remaining stock. Auct. Jim Kirkeminde.
Oct. 23 — Farm sale north of Clay Center, Donald Hammel. Auct. Foster Kretz.
Oct. 23 — House and 67 acres northwest edge of Alma, Ks., Manhattan Production Credit Assn., Floyd Rutherford, president. Auct. Jim Kirkeminde.
Oct. 23 — Residential development acreage at northwest edge of Alma, Manhattan PCA. Auct. Jim Kirkeminde.
October 24 — Simmental production sale at Lawton, Okla., Harold Wilson.
Oct. 24 — Western Kansas Shorthorn Commercial Sale at WaKeeney Sale Barn, WaKeeney, Ks., Milton Nagely, sale mgr.
Oct. 25 — Shorthorn Commercial sale at Herington, Ks., Milton Nagely sale mgr.
Oct. 25 — Angus guaranteed dispersal at Olsburg, Ks., The Laflin Angus Ranch, Bob Laflin. Sale mgr. J. B. McCorkle.
Oct. 25 — Registered Polled Hereford dispersal & farm machinery north of Sabetha, Keith & Helen Van Horn. Aucts. George Ackerman and Wayne Aeschliman.
Oct. 26 — Farm sale southeast of the grain bins in Wymore, Nebr., Gerald Rednar. Aucts. Delmer Jurgens & Jr. Thimm.
Oct. 27 — Quitting business auction in Linn, Ks., Blaske Cafe. Auct. Foster Kretz.
Oct. 28 — Household goods in Westmoreland, Ks., Arthur W. Shehi. Auct. Lawrence Welter.
Oct. 28 — Household goods in Salina, Ethel May Hall Estate. Aucts. Frank Harz & Bob Perry.
Oct. 28 — Club calf sale at the Osborne Sale Barn, Osborne, Ks., The Houghton Stock Farm (Clifford & Bernice Houghton) Tipton, Ks. Auct. Bill Root.
Oct. 28 — Club calf sale at Manhattan Commission Co. sale barn east of Manhattan, Pete Hawkinson, Willard Olson and the Fagerberg Ranch.
Oct. 28 — Farm sale southeast of Olpe, Mr. & Mrs. Wlm. Metz and the heirs of Ed Metz. Auct. Ralph Van Sickle.
Oct. 28 — Suburban tract with home southwest of Manhattan, Don W. & Marjorie L. Henton. Aucts. Bob Wilson & Milton Anderson.
Oct. 28 — Town property and some household goods in Blue Rapids, Walter E. Merrill est., Melvin Merrill, admin. Auct. Don Roche.
Oct. 28 — Toys, collectables, novelties and cars at 518 W. Republic, Salina, Jack Goodall. Aucts. Roger A. Johnson and Son.
October 28 — Household goods & tools in Munden, Milo and Blanche Skala. Auct. John Sterba.
Oct. 28 — Club calf sale at Osborne, Ks., Houghton Stock Farms, Clifford Houghton.
Oct. 28th — 30th annual "Kansas Cow Classic" sale of registered Holsteins at fairgrounds in Abilene, Paul Brown, auct. Frank Anderson, White City, and Dallas Burton, Salina, for catalogs.
Oct. 28 — Antiques and furniture in Alta Vista. Otto Wahl. Auct. Jim Kirkeminde.
Oct. 29 (Sunday) — Antiques & furniture in Wabaunsee Co. Fair barn, Alma, Connie G. Swenson. Wallace A. Gronquist, conservator. Auct. Jim Kirkeminde.
Oct. 30 — Farm sale southeast of Alma, Ks., Ted Clark. Auct. Foster Kretz.
Oct. 30 — Farm sale with antiques, Delphos, Mr. & Melvin Garrison. Auct. Zuker.
Oct. 31 — Personal property Waterville, W. W. Montieth. Auct. Don Roche.
Oct. 31 — Northeast Ks. Shorthorn Commercial Sale, Ks. Milton Nagely, sale
Nov. 2 — Mid-Kansas feeder sale at state fairgrounds Hutchinson, Cecil R. Siebert sale mgr. Auct. Larry Gie
Nov. 2 & 3 — Kansas state Shorthorn Show & Sale, grounds at Hutchinson, Ks. Milton Nagely sale mgr.


## KANSAS SHORTHORN & POLLED SHORTHORN SALES

**500 Head** — Oct. 24, Wakeeney
**500 Head** — October 25, Herington
**250 Head** — October 31, Holton, Kansas

These sales will be held in conjunction with their regular sales. Shorthorns will sell about 2:00 p.m. The offering will consist mostly of steers and heifer calves weighing 350-500 lbs. A few feeder steers will be offered. We have some bred heifers consigned at this time. 4-H calves will be offered in these sales.

SATURDAY, DEC. 9 — HERINGTON SALE
"COME AS YOU ARE" OFF GRASS SALE

For further information contact Milton Nagely, Abilene, 913-479-



## HEAVY WEIGHT BLANKETS

50% acrylic & 50% polyester
Assortment Of Colors
Special ..... $2.99

**BIKES**

AMF 10 speed bikes 27" $64.88
10 speed racing bikes .. $69.88
20" boys and girls bikes $42.88
Men's nylon quilted insulated jackets ..... $4.99 ea.
Furnace filters .... 57c each
5 point permanent anti-freeze $1.29 gal — $7.50 case of 6
Bulk 88c gal. 5 gal. or more, your container
Anti-freeze testers .... 77c ea.

BLUESTEM
FARM•RANCH SUPPLY
Emporia


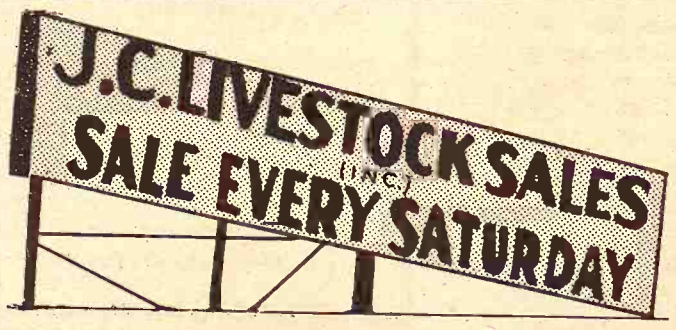


# An Auction Market for Cattle and Hogs

HOG SALE 9:00 a.m.
PIG SALE 11:30 a.m.
CATTLE SELLS AT 12:30 Noon

A very large sale of both cattle and hogs. Calf market was steady to very active with the bulk of calves going to Iowa buyers. Feeder cattle over 700 lbs. and up looked $.50 to $1.00 lower.

Call us and give us the listing of your calves this week, so we can advertise them next week in this paper and other states. The more special consignments we have, the more the buyers will come.

Following is a partial listing of our sale last week:

**FEEDER STEERS & HEIFERS**

| | |
|---|---|
| 38 mix strs | 607 @ 47.80 |
| 2 wf strs | 610 @ 47.20 |
| 5 blk strs | 643 @ 46.60 |
| 3 wf strs | 615 @ 46.60 |
| 4 wf strs | 648 @ 45.50 |
| 4 wf strs | 657 @ 44.50 |
| 11 wf strs | 671 @ 43.50 |
| 6 mix strs | 686 @ 43.10 |
| 12 mix strs | 780 @ 42.65 |
| 24 mix strs | 748 @ 41.25 |
| 6 mix strs | 702 @ 41.00 |
| 44 wf strs | 795 @ 41.00 |
| 13 mix strs | 775 @ 40.20 |
| 9 fleshy strs | 863 @ 35.80 |
| 31 mix fleshy strs | 947 @ 35.50 |
| 5 mix fleshy strs | 955 @ 35.50 |
| 4 mix fleshy strs | 1041 @ 33.80 |
| 5 wf fleshy strs | 1223 @ 33.25 |

**STEER CALVES**

| | |
|---|---|
| 1 wf str | 195 @ 65.50 |
| 1 wf str | 298 @ 64.50 |
| 1 wf str | 295 @ 61.00 |
| 3 wf strs | 268 @ 60.25 |
| 1 blk str | 285 @ 57.25 |
| 19 wf strs | 368 @ 56.25 |
| 1 wf str | 325 @ 55.75 |
| 1 bwf bull | 265 @ 55.50 |
| 1 wf str | 260 @ 55.50 |
| 7 wf strs | 404 @ 55.00 |
| 1 bwf str | 345 @ 54.25 |
| 19 wf strs | 367 @ 54.10 |
| 2 wf strs | 360 @ 54.00 |
| 4 wf strs | 368 @ 53.80 |
| 12 blk strs | 393 @ 52.40 |
| 9 wf strs | 417 @ 52.30 |
| 7 wf strs | 428 @ 51.75 |
| 11 wf strs | 459 @ 51.10 |
| 6 wf strs | 498 @ 50.90 |
| 11 mix strs | 446 @ 50.80 |
| 9 blk strs | 414 @ 50.75 |
| 3 bwf strs | 535 @ 50.20 |
| 10 blk strs | 514 @ 50.20 |
| 8 bwf & wf strs | 485 @ 50.00 |
| 7 wf strs | 546 @ 49.80 |
| 31 mix strs | 532 @ 49.60 |
| 2 wf strs | 572 @ 49.60 |
| 7 mix strs | 466 @ 49.00 |
| 6 wf strs | 583 @ 48.40 |
| 5 mix strs | 493 @ 48.25 |
| 6 blk strs | 585 @ 47.10 |

**HEIFER CALVES**

| | |
|---|---|
| 2 wf hfrs | 163 @ 65.00 |
| 1 wf hfr | 185 @ 53.00 |
| 4 wf hfrs | 346 @ 51.00 |
| 1 wf hfrs | 270 @ 49.80 |
| 4 wf hfrs | 296 @ 49.75 |
| 1 wf hfr | 260 @ 49.50 |

**SPECIAL CALF & YEARLING SALE**
**OCTOBER 28, 1972**

| | | | |
|---|---|---|---|
| 4 wf hfrs | 376 @ 49.00 | 1 wf cow | 1045 @ 26 |
| 16 wf hfrs | 365 @ 48.70 | 2 blk cows | 1015 @ 26 |
| 19 wf hfrs | 414 @ 47.90 | 1 holst cow | 1475 @ 26 |
| 3 wf hfrs | 288 @ 47.50 | 1 holst cow | 1435 @ 25 |
| 9 mix hfrs | 414 @ 47.50 | 1 wf cow | 1075 @ 25 |
| 3 bwf hfrs | 351 @ 47.50 | 1 bwf cow | 1025 @ 25 |
| 17 wf hfrs | 418 @ 46.40 | 1 bwf cow | 1110 @ 25 |
| 7 mix hfrs | 433 @ 46.30 | 1 wf cow | 865 @ 25 |
| 6 wf hfrs | 449 @ 46.10 | 1 wf cow | 1010 @ 25 |
| 3 mix hfrs | 410 @ 45.75 | | |
| 2 wf hfrs | 332 @ 45.50 | | |
| 14 wf hfrs | 466 @ 45.10 | | |
| 7 blk hfrs | 405 @ 44.80 | | |
| 4 bwf hfrs | 395 @ 44.60 | | |
| 9 blk hfrs | 445 @ 44.50 | | |
| 5 wf hfrs | 491 @ 44.10 | | |
| 7 wf hfrs | 459 @ 44.00 | | |
| 5 blk hfrs | 431 @ 44.00 | | |
| 8 blk hfrs | 407 @ 43.75 | | |
| 17 blk hfrs | 495 @ 43.60 | | |
| 4 mix hfrs | 460 @ 43.10 | | |
| 12 wf hfrs | 505 @ 42.70 | | |
| 11 blk hfrs | 473 @ 42.20 | | |
| 9 blk hfrs | 485 @ 41.90 | | |
| 5 wf hfrs | 575 @ 40.40 | | |

**HOLSTEIN STEERS**

| | |
|---|---|
| 43 holst strs | 447 @ 47.25 |
| 2 holst strs | 340 @ 47.25 |
| 2 holst strs | 355 @ 45.75 |
| 5 holst strs | 521 @ 44.50 |
| 1 holst str | 380 @ 43.25 |
| 15 holst strs | 593 @ 40.90 |
| 1 holst str | 645 @ 38.00 |
| 1 holst str | 925 @ 34.90 |
| 18 holst str | 1021 @ 33.90 |

**COWS**

| | |
|---|---|
| 1 wf cow | 960 @ 26.50 |
| 1 holst cow | 1305 @ 26.30 |

**FAT HOGS**

| | |
|---|---|
| 7 white butch | 216 @ 22 |
| 20 mix butch | 224 @ 27 |
| 12 spot butch | 238 @ 27 |
| 25 white butch | 224 @ 27 |
| 10 mix butch | 243 @ 27 |
| 20 mix butch | 234 @ 27 |
| 33 mix butch | 238 @ 27 |
| 10 spot butch | 245 @ 27 |
| 27 mix butch | 228 @ 27 |

**SOWS**

| | |
|---|---|
| 2 hamp sows | 325 @ 25.50 |
| 1 spot sow | 340 @ 25.50 |
| 1 hamp sow | 345 @ 24.50 |
| 3 white sows | 378 @ 24 |
| 1 hamp sow | 510 @ 23 |
| 1 hamp sow | 450 @ 23 |

**PIGS**

| | |
|---|---|
| 70 mix pigs | @ 37.0 |
| 10 mix pigs | @ 33.0 |
| 18 mix pigs | @ 33.0 |
| 88 mix pigs | @ 32.7 |
| 26 mix pigs | @ 32.0 |
| 30 mix pigs | @ 31.50 |
| 42 red pigs | @ 30. |
| 73 mix pigs | @ 30.00 |
| 32 mix pigs | @ 29.00 |
| 33 white pigs | @ 27.25 |
| 41 white pigs | @ 26.50 |
| 56 mix pigs | @ 25.5 |
| 51 red pigs | @ 25.0 |
| 46 mix pigs | @ 24.00 |
| 20 mix pigs | |

**Already Listed for October 21st:**
17 choice wf strs & hfrs 400-425
26 choice wf strs & hfrs 450-475
40 choice wf strs & hfrs 450-475
50 choice blk strs & hfrs 425-47
65 wf strs & hfrs 450-500
45 holst strs 700-750

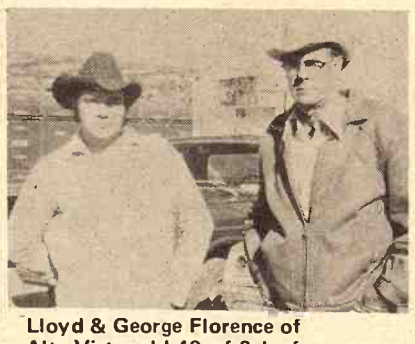
Lloyd & George Florence of Alta Vista sold 40 wf & bwf calves.

Mr. and Mrs. Milton Aebi from Woodbine sold 35 wf strs & hfrs.

Glen Wickstrum & Frank Woodman, both from Manhattan. Frank sold 63 wf calves and Glen sold 35 wf calves.

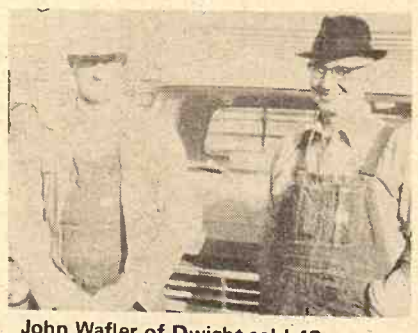
John Wafler of Dwight sold 43 Angus calves. Orville Schmedemann of Junction City sold 36 Angus strs & hfrs.

Duane Mall, Rural Route Clay Center, sold 44 wf feeder strs.

If you have livestock to appraise, call:
VERN LANGVARDT, Manager, 238-8211, Junction City
HOWARD LANGVARDT, Auctioneer, 238-8212, Junction City
HERB NEUMEYER, White City, Phone 349-2863
MARC GERARDY, Green, Kansas, Phone 913/944-2625

LICENSED AND BONDED
BARN PH. JUNCTION CITY 238-1471

# Whooping Crane Due To Move Through Kansas

PRATT— One of the rarest of North America, the whoo crane, is due to start showing Kansas as it makes its an migration from northern Cana the Texas Gulf Coast.

Bob Wood of the Forestry, and Game Commission, whoopers might be seen anytim Kansas from Oct.10 to Nov. 10. I past most whoopers have spotted at Cheyenne Bott Quivira National Wildlife R and Kirwin National Wil Refuge.

The whooping crane is a long


Westbra

HECKETTIERIMA
(A son of a Miss
TWIN KNOLLS KE
(His sire-one of

Fine selection of big
the type you'll want

LEON
Phone 913/479-5558
Our farm is located

Another normal run f of the year moved throu last Friday, October 13. fully steady. Steers and 600 lbs. fully steady. St heifers 600 lbs. and over to $1.00 lower.

Listed below are som representative sales of F

STOCKER AND FEEDI

| | |
|---|---|
| 21 bwf strs | 377 |
| 8 bwf strs | 416 |
| 21 bwf strs | 464 |
| 4 wf strs | 418 |
| 14 wf strs | 435 |
| 1 bwf str | 375 |
| 1 wf str | 420 |
| 9 wf strs | 445 |
| 15 bwf strs | 467 |
| 14 bwf strs | 487 |
| 11 wf strs | 475 |
| 10 wf strs | 507 |
| 12 wf strs | 517 |
| 4 blk strs | 452 |
| 6 fleshy blk strs | 587 |
| 8 fleshy blk strs | 573 |
| 11 fleshy blk strs | 663 |
| 1 wf str | 820 |
| 1 wf str | 770 |
| 10 fleshy blk strs | 650 |
| 5 fleshy blk strs | 720 |
| 19 fleshy blk strs | 620 |
| 14 blk strs | 890 |
| 16 wf strs | 870 |
| 28 wf strs | 710 |
| 15 holst strs | 680 |
| 12 holst strs | 770 |
| 2 holst strs | 870 |

STOCKER AND FEED
14 wf hfrs 47


Yardmen
WE ARE OPE
Livestock is our bu
Licensed, bonded and op
Dan Reynolds 263-4721
Randy 263-2
DUDE REYN

# Whooping Cranes Due To Move Through Kansas

HUTCHINSON— One of the rarest birds in North America, the whooping crane, is due to start showing up in Kansas as it makes its annual migration from northern Canada to the Texas Gulf Coast.

Bob Wood of the Forestry, Fish and Game Commission, said whoopers might be seen anytime in Kansas from Oct.10 to Nov. 10. In the past most whoopers have been spotted at Cheyenne Bottoms, Quivira National Wildlife Refuge and Kirwin National Wildlife Refuge.

The whooping crane is a long and slender bird, measuring about 45 inches in body length with a wing span of 90 inches. Adults are snow white except for their black wing tips. They have white cheeks, a red crown and a long pointed bill. Immatures will appear more reddish about the head and upper neck and a duller white over the rest of the body They are sometimes confused with the smaller and grayish sandhill crane.

Wood said last year's count by the Federal Bureau of Sport Fisheries and Wildlife showed a total population of whooping cranes to be about 60. He explained their migration.

"Whoopers travel an extremely narrow migration route from Canada's Wood Buffalo National Park, about 1,000 miles north of the Canadian border, to the Aransas National Wildlife Refuge on the Texas Gulf Coast.

He said the 2,500 mile journey from Canada is made along a path no wider than 150 miles. The path runs right through western Kansas.

"Whoopers usually travel in family groups of two to four birds. On occasion, a single whooper may be seen feeding or flying with a flock of sandhill cranes. Reported sightings of flocks larger than four whoopers invariably turn out to be either sandhill cranes, pelicans, snow geese, or egrets," said Wood.

Wood explained the whoopers will winter at Aransas Refuge in Texas until early April and will pass through Kansas again by April 20 on their way back to Canada to nest. He said the annual count of the rare birds will be conducted by federal biologists at Aransas and will be announced around the first of the year.

### TURF GRASS CONFERENCE SET FOR KANSAS STATE

The 23rd annual Central Plains Turfgrass Conference at Kansas State University, Manhattan, October 18-20, is expected to attract turfmen from throughout the Midwest.

Meadow Lark Recording Co.
presents
The Melodious Voice Of
EDMUND DENNEY
and the
Pleasant Valley Gang
Send $4.00 (3.86 + 14c tax) to:
Meadowlark Recording Co.
P.O. Box 4453
Topeka, Kansas 66601

Westbranch Angus
HERD SIRES
HECKETTIERIMAN N154
(A son of a Missouri State Fair champ)
TWIN KNOLLS KEBAN 30th
(His sire-one of the most correct ton bulls in America)
NOW OFFERING
Fine selection of big, growthy "KEYBAN" sons, the type you'll want to turn with your good cows.
LEON & MARGE GEISERT
Phone 913/479-5558 Rt. 3, Hope, Kansas
Our farm is located 11 miles south of Abilene on K-15

RONALD RICE MOTORS, INC.
Phone CO3-4000
North Kansas Largest Volume Dealer
CHEVROLET OLDSMOBILE CADILLAC
NW Second ABILENE, KANSAS
TAKE YOUR PICK $1300.
1968 OLDSMOBILE
Deluxe 88, 4 door, brown, radio, heater, automatic transmission, power steering, power brakes, air conditioner.
1968 PLYMOUTH
GTX 2 door hardtop, red. Radio, heater, automatic transmission.
1967 OLDSMOBILE
Deluxe 88 4 door, white, radio, heater, automatic transmission, power steering, power brakes, air conditioner.
1967 CHEVROLET
V8 Impala 2 door hardtop, white with vinyl top, radio, heater, automatic transmission, power steering, power brakes, air conditioner, stereo tape player.
1967 CHEVELLE
V8 Malibu 2 door hardtop, brown, radio, heater, automatic transmission, tape player.
FALL SPECIAL TUNE-UP PACKAGE
CHECK, INSPECT & REPLACE WHERE NECESSARY
1. Plugs
2. Points
3. Condenser
4. Heater Hoses
5. Antifreeze
6. Battery & Cables
20% off Tune-Up Parts (plugs, points, condenser)
CALL WAYNE HELLER TO SCHEDULE YOUR CAR

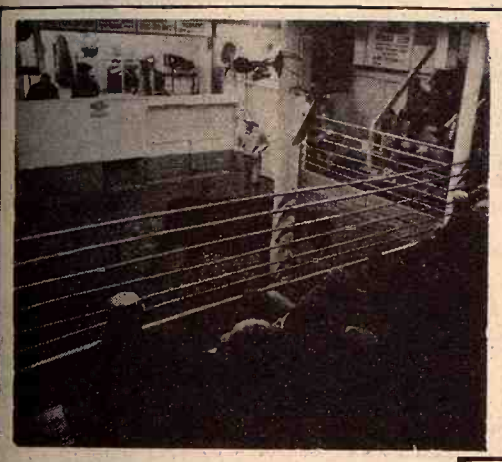
Reynolds Sale Barn
ABILENE, KS.
Selling Every
FRIDAY
Starts 1:00 p.m.

Another normal run for this time of the year moved through the ring last Friday, October 13. Cows sold fully steady. Steers and heifers under 600 lbs. fully steady. Steers and heifers 600 lbs. and over looked 50¢ to $1.00 lower.

Listed below are some of the representative sales of Friday, Oct. 13:

Already Listed for Friday, October 20:
50 high choice wf str clvs 450-500 lbs. Suitable for 4-H.
65 bwf/wf str and hfr clvs 450-500 lbs.
70 wf/blk/bwf str and hfr clvs 400-500 lbs.

STOCKER AND FEEDER STEERS
21 bwf strs 377 @ 59.50
8 bwf strs 416 @ 58.00
21 bwf strs 464 @ 56.75
4 wf strs 418 @ 55.00
14 wf strs 435 @ 54.75
1 bwf str 375 @ 54.75
1 wf str 420 @ 54.00
9 wf strs 445 @ 52.25
15 bwf strs 467 @ 52.65
14 bwf strs 487 @ 51.80
11 wf strs 475 @ 52.35
10 wf strs 507 @ 50.65
12 wf strs 512 @ 51.90
4 blk strs 453 @ 50.50
6 fleshy blk strs 587 @ 45.30
8 fleshy blk strs 573 @ 43.50
11 fleshy blk strs 665 @ 42.75
1 wf str 825 @ 42.60
1 wf str 775 @ 42.60
10 fleshy blk strs 652 @ 42.45
5 fleshy blk strs 725 @ 43.25
19 fleshy blk strs 626 @ 42.55
14 blk strs 895 @ 39.00
16 wf strs 875 @ 38.00
28 wf strs 716 @ 43.50
15 holst strs 683 @ 38.55
12 holst strs 777 @ 35.55
2 holst strs 875 @ 35.70

STOCKER AND FEEDER HEIFERS
14 wf hfrs 477 @ 45.20
17 wf hfrs 540 @ 41.35
18 wf hfrs 536 @ 43.10
4 wf hfrs 497 @ 42.75
8 bwf hfrs 768 @ 38.00
6 bwf hfrs 637 @ 38.60
4 wf hfrs 716 @ 38.10
12 wf hfrs 703 @ 38.25
17 wf hfrs 767 @ 38.60
14 blk/bwf hfrs 735 @ 38.30
6 wf hfrs 598 @ 40.30
4 blk hfrs 535 @ 42.60
5 blk hfrs 611 @ 38.10
3 wf hfrs 736 @ 38.45
22 wf hfrs 506 @ 42.90
7 blk/bwf hfrs 620 @ 40.00
10 blk hfrs 589 @ 38.10
4 blk hfrs 431 @ 44.00
5 blk/bwf hfrs 435 @ 44.20

COWS
3 wf cows 1008 @ 27.75
1 wf cow 975 @ 27.25
1 wf cow 945 @ 27.70
1 blk cow 975 @ 26.75
1 red cow 980 @ 26.35
2 wf cows 1022 @ 26.40
1 blk cow 960 @ 26.75
3 blk cows 908 @ 25.35
2 wf cows 1122 @ 25.00
1 wf cow 1040 @ 25.60
1 red cow 1055 @ 25.00
1 holst cow 1490 @ 26.20
1 wf wet cow 1055 @ 31.25
10 aged wf cows/clvs @385.00
4 aged wf cows @330.00

Yardmen On Duty 24 Hours A Day
WE ARE OPEN 24 HOURS A DAY
Livestock is our business • our only business
Licensed, bonded and operating under Gov't Supervision
Bring your cattle in any time day or night; we'll handle them for you at your request.
Dan Reynolds 263-4721 Randy Reynolds 263-2814 Dude Reynolds 263-3394
DUDE REYNOLDS, Abilene, Ks.

Sale Every Thursday
HOGS 11:00 A.M.
CATTLE 1:00 P.M.
We had a real good run of cattle with plenty of buyers. Light calves and yearlings 50¢ to $1.00 higher--Feeder steers about steady--Heifers steady to 50¢ higher--Cows about steady with last week. We are expecting a good run of stocker and feeder cattle on Thursday, Oct. 19.
The following is a sampling of our consignments:

FEEDER STEERS & BULLS
10 blk strs 572 @ 47.20
4 blk strs 650 @ 46.10
7 mix strs 580 @ 46.00
6 bwf strs 563 @ 45.80
8 blk & bwf strs 588 @ 45.40
1 bwf bull clf 545 @ 45.00
1 blk str 575 @ 44.75
73 mix strs 731 @ 43.30
26 mix strs 711 @ 42.90
9 blk hfrs 511 @ 42.50
6 bwf hfrs 501 @ 41.80
4 blk strs 700 @ 41.10
1 bwf str 730 @ 41.00
3 holst strs 595 @ 39.25

FEEDER HEIFERS
1 bwf hfr 520 @ 43.20
1 bwf hfr 505 @ 43.10
5 wf hfrs 528 @ 42.60
4 blk hfrs 538 @ 40.60
15 wf hfrs 625 @ 39.65
17 mix hfrs 516 @ 39.40

STEER & BULL CALVES
1 wf str 320 @ 60.00
5 wf strs & bull clvs 311 @ 57.00
1 wf str 285 @ 54.50
4 mix strs 446 @ 50.75
1 wf str 490 @ 49.75
1 brocf str 405 @ 49.50
3 wf strs 441 @ 49.25
3 wf bull clvs 500 @ 47.00
1 red str 435 @ 46.25
1 wf bull calf 475 @ 46.00
2 bwf & blk strs 500 @ 45.40
2 holst strs 475 @ 43.60
1 holst str 385 @ 43.00

HEIFER CALVES
3 wf hfrs 340 @ 45.50
1 bwf hfr 385 @ 44.50
2 blk hfrs 423 @ 43.10
7 blk hfrs 464 @ 42.70
2 wf hfrs 495 @ 42.75
1 blk hfr 375 @ 42.50

BULLS
1 blk bull 640 @ 42.50
1 wf bull 1180 @ 32.00
1 blk bull 1040 @ 29.00
1 holst bull 865 @ 29.00

COWS
2 wf cows 1090 @ 28.60
1 holst cow 1310 @ 27.30
1 blk cow 1255 @ 26.70
1 blk cow 1020 @ 25.40

HOGS & PIGS
3 mix fats 237 @ 27.35
11 white fats 194 @ 27.25
40 red fats 258 @ 27.15
13 mix fats 260 @ 26.55
6 mix sows 275 @ 25.05
3 blk sows 365 @ 24.75
9 mix sows 471 @ 24.20
1 spot boar 225 @ 24.00
1 white boar 245 @ 21.25
1 red boar 435 @ 20.00
9 mix pigs @ 31.00
11 mix pigs @ 27.75
20 mix pigs @ 26.50

PHONE FOR MORE INFORMATION
RALEIGH BREEDING, Manager
barn 562-3671; home 562-3547
Auctioneer; Larry Lagasse,
Phone Agenda, Kansas 732-6425
Marysville LIVESTOCK & COMMISSION CO.
MARYSVILLE, KANSAS

# Two State FFA Chapters Awarded National Emblems

KANSAS CITY, MO.—Two Kansas Future Farmer of America chapters were among 112 nationally that have been identified as national "Gold Emblem" chapters for superior performance in programs of activities relating to the vocational agriculture and FFA programs in their high schools.

To be cited at the national FFA convention in Kansas City Wednesday are the Atchison County Community High School chapter at Effingham and the Hill City High chapter.

Also to be honored is the Arkansas City High chapter, which will receive a "Bronze Emblem" award.

Dan Marrs, executive secretary of the Kansas Association of FFA, explains that chapters earn the national awards on the basis of activities in ten areas of chapter involvement prescribed by the national organization. To be eligible for the national chapter award, FFA chapters must submit a detailed application as evidence of their chapter's performance of activities in each of the areas.

Marrs says a chapter's program of activities must include participation in supervised agricultural experience programs; cooperative buying, selling, and assistance to members; community service; leadership development; proper conduct of meetings; sound programs of earnings and investments; scholarship; recreation; public relations; and state and national activities.

# KSU Swine Day Scheduled Nov. 2

The producer who wants to become more management-conscious should have a particular interest in this year's annual Swine Day at Kansas State University.

The event is scheduled Thursday, November 2, with registration getting underway at 9 a.m. at Weber Hall arena. The program, beginning at 10, is docketed for Williams Auditorium in Umberger Hall.

The morning portion will focus on KSU swine research activities, covering subjects such as high moisture milo for finishing pigs, flaked grain for growing pigs, triticale for both growing and finishing pigs, fortified milo for gestating sows, supplemental copper for growing pigs, and flavored pig starters.

William Rothenberger, commerical swine producer from Frankfort, Ind., will be the day's featured speaker. He'll discuss "This Business of Raising Hogs."

A panel of experts will field questions from the audience before the start of the afternoon program, which will include a tour of the KSU swine research farm.

Discussions on sow feeding and management, breeding programs, care of the newborn, feeding, growing and finishing pigs, marketing, and disease control programs are included on the afternoon agenda.

The wide-awake bank makes it all so easy.

UNION STATE BANK

MEMBER FEDERAL RESERVE SYSTEM

CLAY CENTER, KANSAS

MEMBER OF FEDERAL DEPOSIT INSURANCE CORPORATION

MOTOR BANK — FIFTH & DEXTER
MAIN BANK — FIFTH & LINCOLN

KEEP WARM
With Carhartt's

Carhartt overalls — bibbed and bibless
Carhartt vests
Carhartt jackets — four kinds
Carhartt insulated coveralls
Carhartt hoods
Lots of other clothes — all at attractive prices
On hand also —
2 buckle overshoes
4 buckle overshoes
5 buckle overshoes
Western Maverick Jeans

HOLT FARM
ITCO SUPPLY

Next To Sale Barn
MANHATTAN PR 6-7943

HUTCH MASTER™
ROLLING PLOW

YOUR FIRST LOOK TELLS YOU IT'S BUILT TO DO A SUPERIOR TILLAGE JOB -- SEE THEM IN PERSON AT

W W SMITH & SONS

405 5th Street 913 632-3148 CLAY CENTER, KS.

Real Estate Auction

Auction SALE

Saturday, October 28

Starts—10:30 A.M.

Four year old home with 0.89 acres. Located from Manhattan, South on Highway 177 to Skate Plaza, then West ¼ mile to 1st house on south side of road.

DESCRIPTION: A tract of land in the east half (½) of section twenty (20), township ten (10) south, range eight (8), east of the 6th P.M. in Riley County Kansas. Four year old, 26x50, 6 room home, located on 0.89 acres. The home consists of 3 bedrooms, living room, dining room, kitchen and bath on the main floor. Home has a full unfinished basement, water heater, natural gas, well and septic tank with a 24x24 attached garage.
TERMS: 20 percent down day of sale, and signing of contract. Balance due upon delivery of merchantable title.
POSSESSION: 30 days, or on approval of abstract.
TAXES: To be prorated as of date of possession, based on 1972 tax amount. 1971 taxes are $369.60.
INSPECTION: Wednesday, October 18, from 5 to 7:30 P.M. and Sunday October 22, from 2 to 5 P.M. Or contact auctioneers.
Announcements made day of sale shall take precedence over printed material.
Not responsible for accidents.

Don W. & Marjorie L. Henton
Real Estate Brokers and Auctioneers

Bob Wilson
St. George, Kansas
PH: 913-494-2552
or Manhattan, Enterprise 20029

Milton Anderson
103 South 3rd
Manhattan, PH: 913-776-7[illegible]
or 539-7[illegible]

Sell At St. Marys

Sell Or Buy Cattle & Hogs By Auction Tuesdays

We sold 1210 cattle on a good market. Stocker steers and feeder steers and heifers were selling steady Stocker heifer calves were selling $1 to $1.50 higher. Killing cows were steady.

Following is a partial listing of our sale last week:

STOCKER & FEEDER STEERS
2 bwf strs 570 @ 49.00
3 wf strs 563 @ 48.00
3 wf strs 561 @ 47.25
17 blk & bwf strs 558 @ 46.00
8 blk & bwf strs 575 @ 45.60
3 wf strs 565 @ 45.50
4 wf & rn strs 625 @ 45.50
3 bwf strs 650 @ 45.10
3 blk & bwf strs 590 @ 45.00
5 bwf strs 752 @ 45.00
11 wf & bwf strs 673 @ 44.70
31 blk & bwf strs 676 @ 44.35
4 bwf & wf strs 662 @ 44.10
5 blk strs 648 @ 44.10
2 wf strs 710 @ 43.50
13 wf & bwf strs 821 @ 43.10
13 blk & wf strs 705 @ 43.10
4 wf & blk strs 792 @ 43.00
8 bwf strs 763 @ 42.00
11 wf & bwf strs 746 @ 42.00
64 bwf strs 793 @ 42.00
5 wf & bwf strs 780 @ 42.00
4 wf strs 850 @ 41.90
32 blk & bwf strs 794 @ 41.75
3 blk strs 666 @ 41.70
17 wf & bwf strs 854 @ 41.40
34 bwf strs 842 @ 41.00
29 wf strs 861 @ 40.60
2 char strs 760 @ 40.50
3 brocf strs 975 @ 40.10
3 wf strs 630 @ 40.00
3 blk strs 798 @ 39.50
9 blk strs 904 @ 39.10
15 blk strs 801 @ 38.90
5 mix strs 812 @ 38.10
6 blk bulls 685 @ 38.10
7 holst strs 765 @ 37.60
24 wf & blk strs 991 @ 37.35
6 char & rn strs 871 @ 37.25
5 holst strs 682 @ 37.10
18 blk & char strs 946 @ 37.00
2 holst strs 925 @ 35.00

STEER CALVES
1 bwf str 270 @ 61.00
1 char bull 300 @ 55.75
1 wf str 210 @ 55.40
1 wf str 315 @ 55.25
1 bwf str 370 @ 55.00
2 char strs 307 @ 53.75
5 wf strs 397 @ 53.75
1 brindl str 305 @ 53.50
3 wf strs 405 @ 53.50
2 wf strs 395 @ 53.25
15 wf strs 451 @ 53.00
2 wf strs 440 @ 53.00
4 bwf bulls 340 @ 52.60
1 bwf strs 420 @ 52.00
2 blk strs 362 @ 51.75
6 blk & bwf strs 363 @ 51.30
17 blk & bwf strs 437 @ 51.25
20 bwf strs 497 @ 50.80
4 wf strs 516 @ 50.80
2 wf strs 455 @ 50.75
12 bwf strs 455 @ 50.60
2 bwf strs 522 @ 50.50
4 blk strs 470 @ 49.90
8 wf & bwf strs 481 @ 49.50
18 blk & bwf bulls 463 @ 49.50
19 wf & blk strs 550 @ 49.20
8 wf strs 531 @ 49.00
3 blk strs 486 @ 48.80
7 wf strs 540 @ 48.75
4 blk strs 516 @ 48.10
13 blk & bwf strs 548 @ 47.80
7 char strs 502 @ 46.60

STOCKER & FEEDER HEIFERS
7 blk hfrs 557 @ 42.50
11 wf & bwf hfrs 588 @ 41.75
6 blk hfrs 599 @ 40.60
4 bwf hfrs 577 @ 40.25
3 bwf hfrs 591 @ 40.10
4 bwf hfrs 631 @ 40.05
15 wf & bwf hfrs 644 @ 40.00
10 wf hfrs 688 @ 39.40
5 wf hfrs 714 @ 38.60
24 wf hfrs 802 @ 37.00
16 blk & bwf hfrs 880 @ 35.50
4 wf hfrs 702 @ 35.30
3 blk hfrs 1036 @ 33.00
2 wf hfrs 695 @ 31.25

HEIFER CALVES
1 bl rn hfr 210 @ 55.50
2 bwf hfrs 265 @ 53.00
1 wf hfr 280 @ 50.00
5 bwf hfrs 367 @ 49.75
7 wf hfrs 365 @ 48.75
9 bwf hfrs 367 @ 48.50
15 wf & bwf hfrs 436 @ 48.50
10 bwf hfrs 436 @ 48.25
3 bwf hfrs 498 @ 48.25
17 bwf hfrs 461 @ 48.00
3 bwf hfrs 478 @ 48.00
4 wf & bwf hfrs 431 @ 47.80
6 blk & bwf hfrs 395 @ 47.70
3 blk & bwf hfrs 428 @ 47.30
4 blk hfrs 405 @ 46.90
4 wf hfrs 405 @ 46.60
9 blk hfrs 430 @ 46.40
4 char hfrs 363 @ 46.25
2 blk hfrs 425 @ 45.75
5 wf hfrs 492 @ 45.60
2 char hfrs 447 @ 45.00
3 blk hfrs 432 @ 44.50
6 bwf hfrs 513 @ 44.25
2 bwf hfrs 515 @ 44.00
11 wf hfrs 532 @ 43.70
4 blk hfrs 476 @ 43.30
2 char hfrs 415 @ 43.25
3 blk hfrs 421 @ 43.00
8 char hfrs 493 @ 43.00
4 brocf hfrs 535 @ 42.20
5 blk hfrs 468 @ 40.70
9 blk hfrs 507 @ 40.00

COWS
1 holst cow 1290 @ 30.30
2 blk cows 1120 @ 30.30
2 wf cows 902 @ 30.00
1 wf cow 1020 @ 29.30
2 wf cows 980 @ 29.[illegible]
4 blk cows 945 @ 28.[illegible]
1 blk cow 1005 @ 28.[illegible]
1 bwf cow 1120 @ 27.[illegible]
1 wf cow 740 @ 27.[illegible]
1 holst cow 1170 @ 27.[illegible]
1 blk cow 1000 @ 27.[illegible]
1 bwf cow 870 @ 27.[illegible]
1 char cow 895 @ 27.[illegible]
5 blk cows 956 @ 27.[illegible]
1 char cow 1150 @ 27.[illegible]
1 wf cow 780 @ 27.[illegible]
1 wf cow 730 @ 27.[illegible]
1 rn cow 915 @ 26.[illegible]
1 rn cow 1020 @ 26.[illegible]
4 wf cows 1046 @ 26.[illegible]
3 blk cows 1081 @ 26.[illegible]
1 holst cow 1135 @ 26.[illegible]
1 holst cow 1285 @ 26.[illegible]
2 char cows 1165 @ 26.[illegible]
1 brocf cow 825 @ 26.[illegible]
2 blk cows 960 @ 26.[illegible]
1 wf cow 910 @ 25.[illegible]
8 wf cows 947 @ 25.[illegible]
1 wf cow 1000 @ 25.[illegible]
1 jer cow 1195 @ 25.[illegible]
1 bwf cow 1235 @ 25.[illegible]
1 wf cow 1365 @ 24.[illegible]
1 wf cow 975 @ 24.[illegible]
1 bwf cow 1500 @ 24.[illegible]
1 blk cow 710 @ 23.[illegible]
2 blk cows 805 @ 23.[illegible]
1 bl rn cow 730 @ 23.[illegible]
1 holst cow 1110 @ 23.[illegible]
1 wf cow 960 @ 22.[illegible]
1 char cow 1105 @ 22.[illegible]
1 jer cow 900 @ 21.[illegible]

FOR INFORMATION OR ESTIMATES:
REZAC BARN . . . . . St. Marys 437-2999
DELAINE REZAC . . . . . St. Marys 437-6266
ELMER IMTHURN . . . . . Paxico 636-8515
PAUL KRAMER . . . . . St. Marys 437-2993
KENNETH REZAC . . . . . St. Marys 437-2733
DENNIS REZAC . . . . . St. Marys 437-6349

Auctioneers: Lawrence Welter, Gene Toby & Dennis Rezac

LIVESTOCK COMMISSION COMPANY
Rezac
CERTIFIED LIVESTOCK MARKET
St. Marys, Kans.