nneys Everyday
Prices On
aster 93
Tires
EVERY JOB AT
IRE HEADQUARTERS

BATTERIE
Buy Now & S
Important Mo
PENNEYS
RELIANT
24 Mo. Guara
SPECIAL 12 8
With Exchange

Service Phone
913 776-617

DOWNTOWN
MANHATTA
JCPenney
auto center
The values are here ev

ALL
RES
PLY
LON
UBE
YPE

Marys
ays

635 @ 35.25
726 @ 34.00
695 @ 33.90
780 @ 33.90
653 @ 33.60
730 @ 32.50
737 @ 31.30
845 @ 31.00
885 @ 30.00
977 @ 27.90

FER CALVES
267 @ 46.75
305 @ 45.75
325 @ 44.00
335 @ 44.00
285 @ 44.00
435 @ 43.25
408 @ 43.00
410 @ 43.00
410 @ 42.80
387 @ 42.50
421 @ 42.30
485 @ 42.10
337 @ 42.00
510 @ 41.50
500 @ 41.10
545 @ 41.10
495 @ 40.90
515 @ 40.50
385 @ 40.50
490 @ 40.25
500 @ 40.10

hfrs
hfrs

1 char hfr
1 brocf hfr
1 bwf hfr
2 blu rn hfrs
1 wf hfr
1 brocf hfr
1 bwf hfr
1 wf hfr
1 wf hfr
1 shthn hfr
1 blk hfr
1 hol hfr
1 char hfr

COWS
1 hol cow
1 wf cow
1 wf cow
1 hol cow
3 mix cows
8 wf & blk cows
1 blk cow
1 hol cow
1 bwf cow
1 wf cow
2 rd & brocf cows
4 mix cows
1 wf cow
1 rn cow
1 blk cow
1 wf cow
1 wf cow

BULLS
1 wf bull
1 wf bull
1 wf bull
1 wf bull
1 wf bull

TOCK COMMISSI
COMPANY
St. Ma
Ka
CERTIFIED
Rezac

NIOR JERSEY CHAMPION
Teresa Wendland, Randolph, won the champion ribbons in the senior mpion exhibit and the senior fitting and showing in the Jersey division he seventh annual Kansas All Breeds Junior Dairy Show. She is the ghter of Mr. and Mrs. Earl Wendland.

GRASS & GRAIN

18th Year No. 26 August 29, 1972

See related pictures and story on page 2 and 3

CHAMPION SHOWMAN
George C. Pretz, Osawatomie, has been showing at this show since it began seven years ago. This year he won the senior fitting and showing in the Holstein division. He is the son of Mr. and Mrs. George W. Pretz.

Kansas All Breeds Jr. Dairy Show

MARION SHOWS CHAMPION COUNTY HERD
Marion county won the county dairy herd championship to even the score with Riley County at two a piece. Next year the competition should be stiffer because each county needs the third win to retire the T. Hobart McVey traveling trophy pictured above. Those on the winning team are Richard Enns, Hillsboro; Lynn Schmidt, Marion; Christine Enns, Hillsboro; James Enns, Hillsboro; and Glen Kliewer, Hillsboro. Don Hamilton, chairman of the ag committee of the Salina chamber of commerce, presented the trophy.

Marion Wins County Herd Trophy

See related pictures on page 1

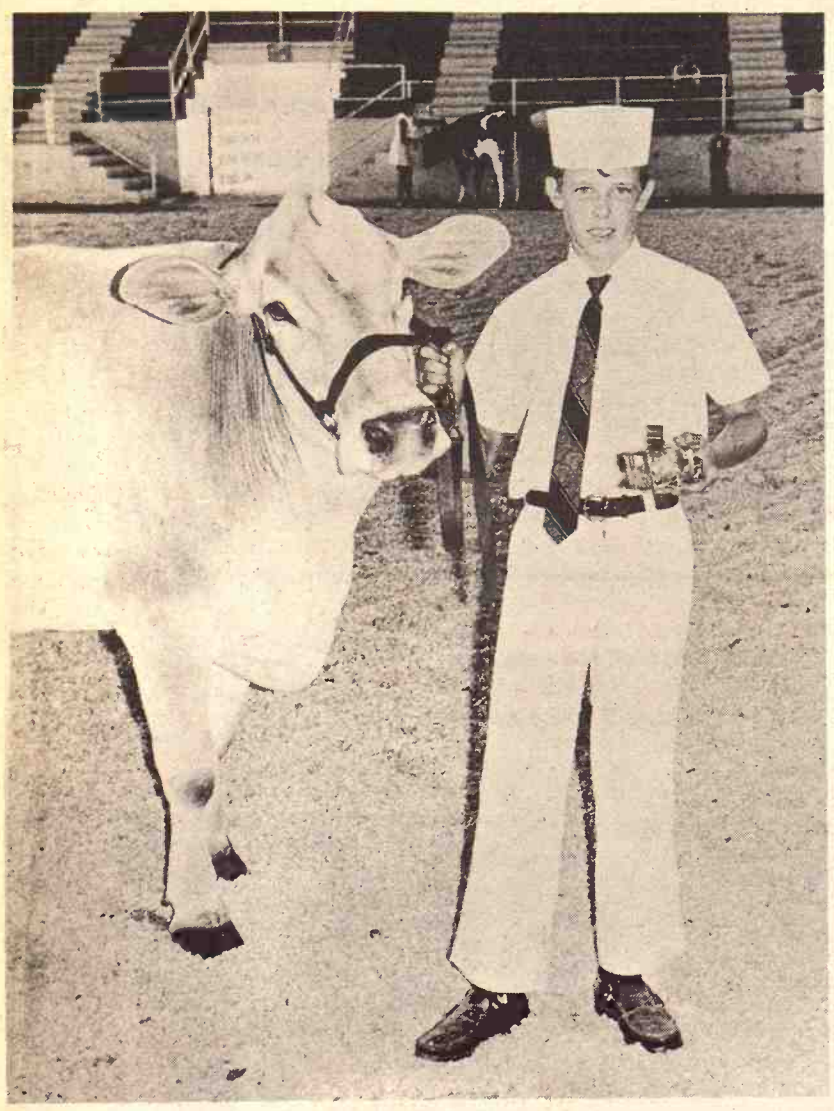

BROWN SWISS JUNIOR WINNER

Terry Lust, Iola, was the champion in jr. fitting and showing, and showed the champion Brown Swiss in the junior division. He has participated in five Kansas All Breeds Dairy Shows and next year he'll move into the senior division. Terry is the son of Mr. and Mrs. John Lust.

Marion county carried off the county herd title during the seventh annual Kansas All Breeds Junior Dairy Show at Salina.

Marion and Riley counties have won the county herd trophy twice to lead all other counties. The next time either county wins, the trophy will be retired.

Showing the winning herd for Marion county were 4-H'ers Christine Enns, James Enns, Richard Enns, Glen Kliewer, and Lynn Schmidt.

Breed champion winners were Karl Burgess of Rice county, Ayrshire; Rick Jensen of Wilson county, Brown Swiss; Karla Allen of Sedgwick county, Guernsey; James Enns of Marion county, Holstein; Vanetta Blevins of Doniphan county, Jersey; and Patricia Lisenby of Reno county, Milking Shorthorn.

George Pretz of Miami county was the show's senior fitting and showing champion, while the honor in the junior competition went to Terry Lust of Allen county.

The annual show, which attracted 186 exhibitors, mostly 4-H club members enrolled in dairy projects, is sponsored by the agricultural committee of the Salina Chamber of Commerce and the Kansas Interbreed Dairy Council in cooperation with the Cooperative Extension Service at Kansas State University.

Six breeds of cattle were judged in 8 age divisions at the contest, the state's biggest annual showcase for young exhibitors and their cattle.

To speed up judging, the Hall was divided into 2 arenas. Brown Swiss, Holstein and Milking Shorthorn were shown in the south ring, and Ayrshire, Guernsey and Jersey breeds were exhibited in the north.

Saline county's 18 exhibitors were the most entered from any county. Sixteen entered from Marion county and 13 from Riley county.

The cattle were judged primarily for 3 qualities:

1. Size and scale—Height, weight, bone structure and how weight is distributed.

2. Dairy character—The shape of the legs, size of flanks and potential to breed calves.

3. Milking ability—The size and shape of the udder is crucial. If the udder, for example, sags, it will not last long and will not produce as much high-quality milk.

The breeds, grand champion winners and exhibitors:

AYRSHIRE CLASS WINNERS

Lynda Alford, **Douglas county**—junior yearling; 3-year-old cow.

Margie Barranger, **Labette county**—aged cow.

Scott Bayer, **Sedgwick county**—junior fitting and showing.

Karl Burgess, **Rice county**—4-year-old cow; senior fitting a showing; senior champion; bre champion.

Keith Call, **Chautauqua county**— year-old cow.

Kevin Pankratz, **Marion coun** senior calf.

Debra Penner, **Marion co** senior yearling; junior ch pion.

Lynn Schmidt, **Marion co** Junior calf.

BROWN SWISS CLASS WINN

Rick Jensen, **Wilson coun** junior yearling; aged cow; se fitting and showing; se champion; breed champion.

Terry Lust, **Allen county**—se calf; senior yearling; 2-year cow; junior fitting and show junior champion; overall fitting and showing cha

Howard Myers, **Lyon coun** year-old cow.

GUERNSEY CLASS WINNERS

Karen Allen, **Sedgwick co** junior fitting and showing.

Karla Allen, **Sedgwick coun** year-old cow; senior fitting

GRASS & GRAIN
The Mid-Kansas newsweekly published each Tuesday at 1531 Yuma, 1009) Manhattan, Kansas, 66502 by Press Inc. Second class postage paid Manhattan, Kansas.
Subscription: $4 year
Circulation.....

THE PLANNED HOG

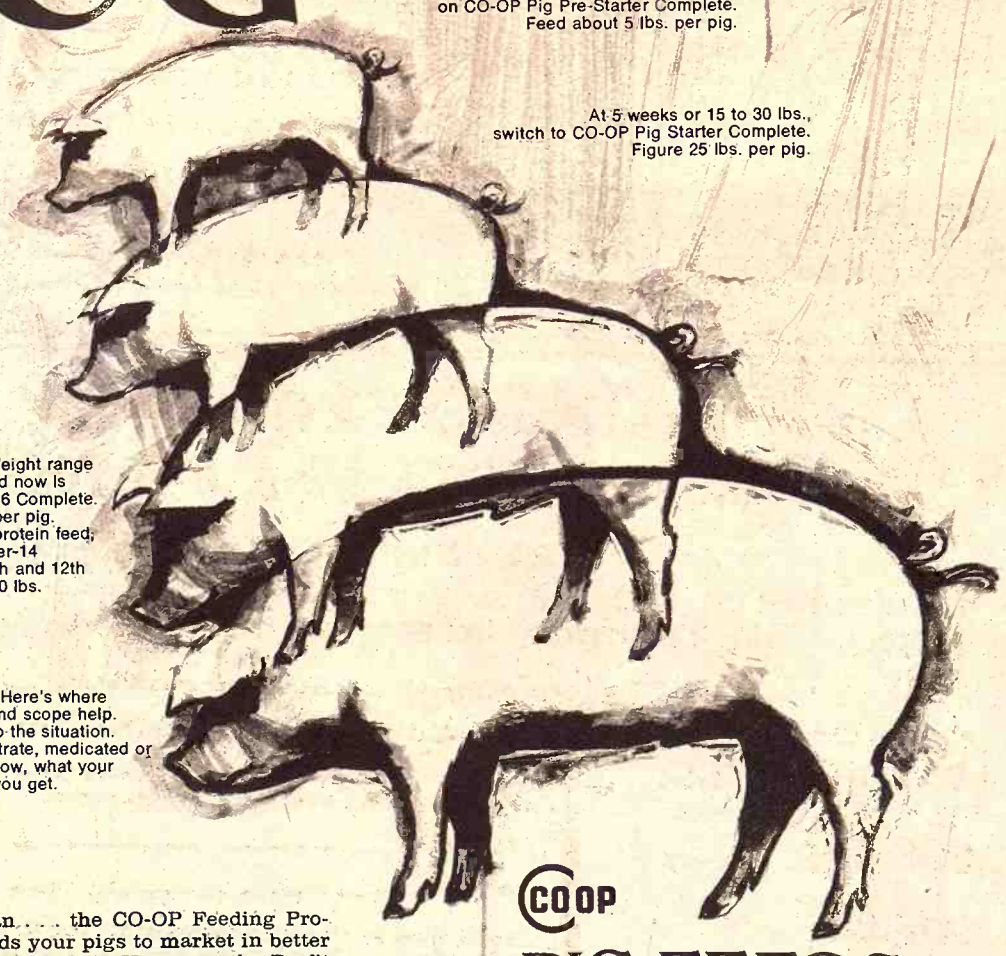

The beginning. Baby pig, 0 to 4 weeks in age, 5 to 15 lbs. weight. Start him on CO-OP Pig Pre-Starter Complete. Feed about 5 lbs. per pig.

At 5 weeks or 15 to 30 lbs., switch to CO-OP Pig Starter Complete. Figure 25 lbs. per pig.

8 to 12 weeks old. Weight range 30 to 75 lbs. The feed now is CO-OP Pig Grower-16 Complete. You'll feed 100 lbs. per pig. If you want a lower protein feed, try CO-OP Pig Grower-14 Complete for the 11th and 12th week. Plan to feed 60 lbs. per pig.

12 weeks to market. Here's where CO-OP's flexibility and scope help. You tailor the feed to the situation. Complete or concentrate, medicated or not, high protein or low, what your herd needs is what you get.

There's the plan . . . the CO-OP Feeding Program that speeds your pigs to market in better shape and brings them in Heavy on the Profit Side. Where they belong. Call your CO-OP Feed Man. He has a plan for you. A profit-plan.

CO-OP PIG FEEDS

ASK FOR CO-OP 103 PIG STARTER

Carlton
Farm Co-op Assn.
Carlton-Dillon
Phone 913/949-2221
913/336-7228

Manhattan
Farmers Cooperative Assn.
Manhattan-Alta Vista-Westmoreland-Onaga
Phone 913/776-9467

Greenleaf
Farmers Co-op Elevator Assn.
Greenleaf-Linn Washington
Phone 913/747-2160

Clay Center
Farmers Union Co-op
Clay Center-Bala-Miltonvale-Leonardville
Phone 913/632-3800

Lindsborg
Farmers Union Elevator Co.
Lindsborg-Falun Bridgeport
Phone 913/227-3342

St. Marys
Farmers Union Co-op Business Assn.
St. Marys
Phone 913/437-2434

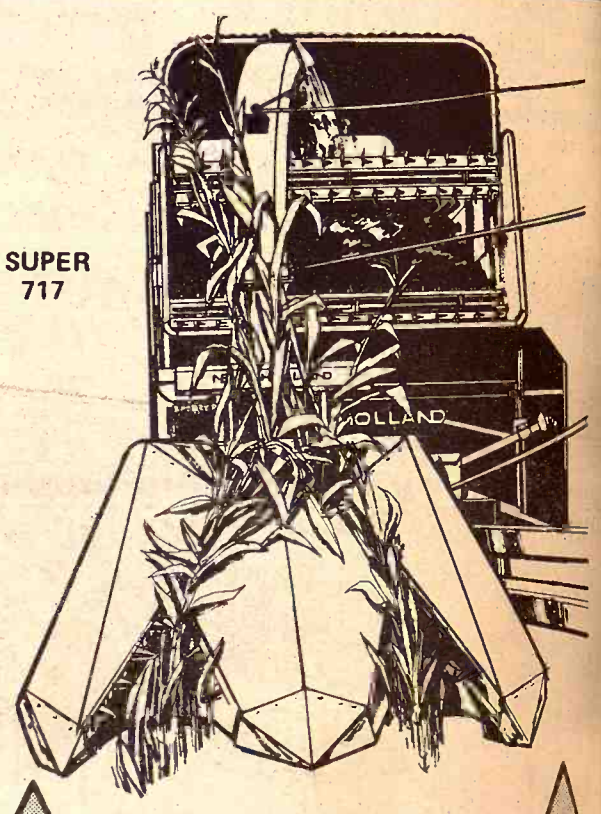

NEW HOLLAND
FORAGE HARVESTER

Big Cutting Edge Inside Gives You A Big Edge Outside!

New Holland Super 717 cylinder cutterhead has the heft to handle big, tough crops . . . chops as fine as 3/16 of an inch . . . chops uniformly for more palatable feed. Try out a Super 717 harvester in your own crop . . . see for yourself how it uses less power to produce a greater quantity of finely chopped forage! Call us today.

NEW HOLLAND

HERINGTON
Lockard Implement Co.
913/258-3511

BELOIT
Moritz Implement Co.
913/738-3541

ABILENE
Wright Implement Co.
913/263-2061

CONCORDIA
Gould Implement Co., Inc.
913/243-2609

CLAY CENTER
Porter Equipment Co.
913/632-5202

TOPEKA
Henry Sales & Service
913/354-7641

MANHATTAN
Burns-Salisbury, Inc.
913/778-5731

MARION
Lynn's Truck & Tractor Co.
316/382-2188

...nty Herd Trophy

...s at the contest, the ... annual showcase for ...ors and their cattle. ...judging, the Hall was ...arenas. Brown Swiss, ... Milking Shorthorn ...n the south ring, and ...ernsey and Jersey ...xhibited in the north. ...y's 18 exhibitors were ...red from any county. ...d from Marion county ...iley county.

...ere judged primarily ...:

...cale—Height, weight, ...e and how weight is ...

...racter—The shape of ...f flanks and potential ...s.

...ability—The size and ...dder is crucial. If the ...mple, sags, it will not ... will not produce as ...ality milk.

..., grand champion ...xhibitors:

...LASS WINNERS

...rd, Douglas county—...ling; 3-year-old cow. ...arranger, Labette ...ed cow.

..., Sedgwick county—...g and showing.

...ss, Rice county—4-year-old cow; ... showing; senior ... champion.

Keith Call, Chau... year-old cow.

Kevin Pankratz, M... senior calf.

Debra Penner, M... senior yearling. ...pion.

Lynn Schmidt, M... Junior calf.

BROWN SWISS CLA...

Rick Jensen, Wi... junior yearling; age... fitting and sho... champion; breed ...

Terry Lust, Allen ... calf; senior yearling ... cow; junior fitting ... junior champion; ... fitting and showing.

Howard Myers, L... year-old cow.

GUERNSEY CLASS ...

Karen Allen, Sedg... junior fitting and ...

Karla Allen, Sedg... year-old cow; ...

GRASS & GRA...
The Mid-Kansas new... lished each Tuesday at ... 1009) Manhattan, Kansas ... Press Inc. Second class ... Manhattan, Kansas. Subscription: $4 year ... Circulation.....

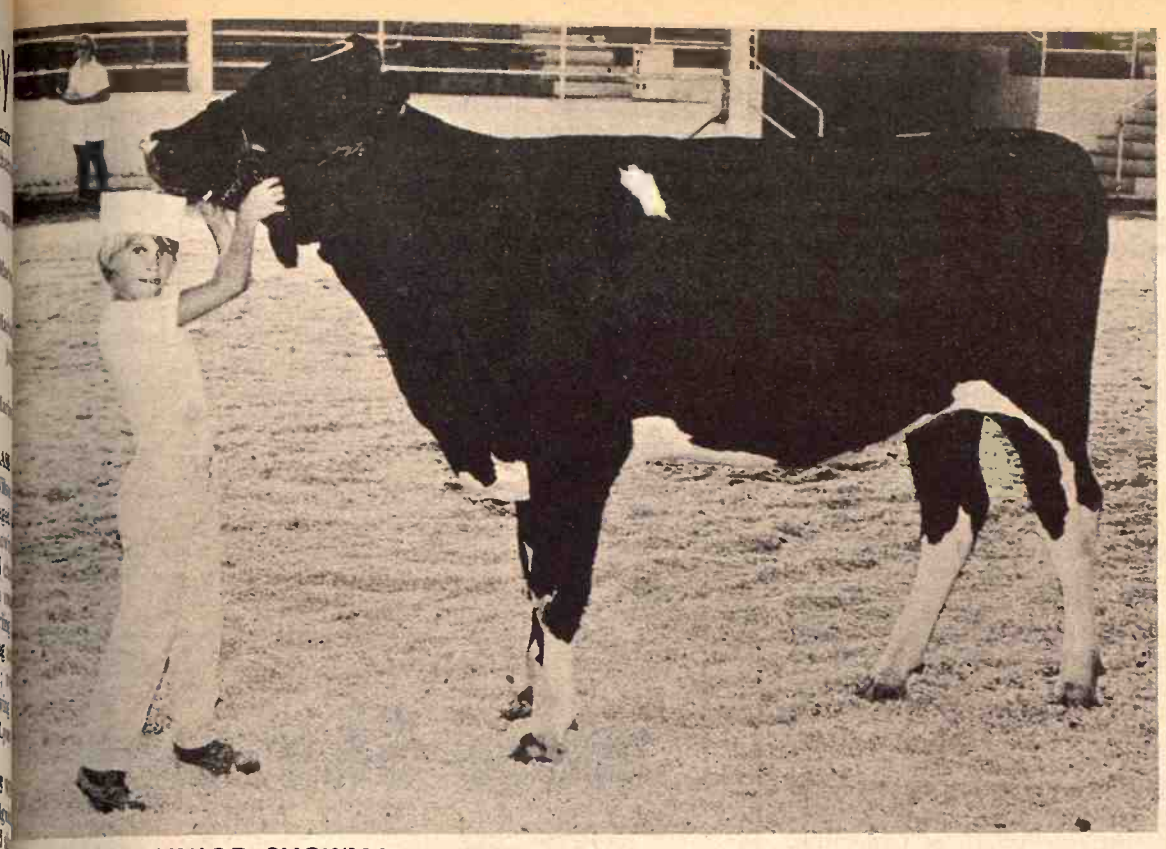

...EALLY A JUNIOR SHOWMAN

Gary Gerdes, Franklin County, had his hands full with this Holstein heifer at the Kansas All Breeds ...nior Dairy Show in Salina. Apparently Gary realized that brawn wasn't the answer in showmanship ...d had been working with his animal because he seemed to have everything under control. He is the ... of Mr. and Mrs. Roger Thorn.

...owing; senior champion; breed ...ampion.

...cky Berndt, Mitchell county—...nior yearling.

...chael Blevins, Riley county—4-...ar-old cow.

...ristine Enns, Marion county—...ed cow.

...chard Enns, Marion county—2-...ar-old cow.

...ry Morrison, Saline county—...nior yearling; junior cham-...on.

Douglas Schrag, Reno county—senior calf.

HOLSTEIN CLASS WINNERS

Mike Bodenhausen, Atchison county—senior calf (class A).

Donna Bowman, Pawnee county—junior calf.

Wayne DeWerff, Barton county—junior fitting and showing.

James Enns, Marion county—2-year-old cow; senior champion; breed champion.

Timothy Flaming, Marion county—senior calf (class B).

Gary Gerdes, Franklin county—junior yearling.

Calvin Ledbetter, Jefferson county—4-year-old cow.

George Pretz, Miami county—aged cow; senior fitting and showing; overall senior fitting ans showing champion.

Tom Strickler, Allen county—senior yearling; junior champion.

Teryl Wilmeth, Elk county—3-year-old cow.

JERSEY CLASS WINNERS

Vanetta Blevins, Doniphan county—senior calf; junior fitting and showing; junior champion; breed champion.

Mark Kinnaird, Leavenworth county—junior calf.

Linton Lewis, Greenwood county—3-year-old cow.

Nancy Reichert, Riley county—senior yearling; 2-year-old cow.

Ronnie Wendland, Riley county—junior yearling.

Teresa Wendland, Riley county—4-year-old cow; aged cow; senior fitting and showing; senior champion.

MILKING SHORTHORN CLASS WINNERS

Karen Lisenby, Reno county—3-year-old cow.

Mike Lisenby, Reno county—senior yearling; junior champion

Patricia Lisenby, Reno county—aged cow; junior fitting and showing; senior champion; breed champion.

Merle Thiessen, McPherson county—junior yearling.

Wesley Thiessen, McPherson county—senior calf; senior fitting ans showing.

COUNTY HERD CHAMPION

1—Marion county (Christine Enns, James Enns, Richard Enns, Glen Kliewer, Lynn Schmidt); 2—Franklin county; 3—Riley county; 4—Rice county; 5—Brown county; 6—Harvey county; 7—Saline county; 8—Dickinson county; 9—Leavenworth county.

SURFACED AIR STRIP BEING BUILT IN MINNEAPOLIS

MINNEAPOLIS — A new hard surface air strip will be completed and ready for traffic soon south of Minneapolis. The landing strip was financed by a group of Minneapolis businessmen and will be 2700 feet long. In the past, local flyers have used a short, unsurfaced airstrip at the east edge of Minneapolis.

NEW HOLLAND
FORAGE HARVESTER

Big Cutting Edge Inside Gives You A Big Edge Outside!

New Holland Super 717 cylinder cutterhead has the heft to handle big, tough crops . . . chops as fine as 3/16 of an inch . . . chops uniformly for more palatable feed. Try out a Super 717 harvester in your own crop . . . see for yourself how it uses less power to produce a greater quantity of finely chopped forage! Call us today.

...EW HOLLA...

...ON
...nplement Co.
...511

...plement Co.
...541

...plement Co.
...061

...DIA
...lement Co., Inc.
...609

CLAY CENTER
Porter Equipment Co.
913/632-5202

TOPEKA
Henry Sales & Service
913/354-7641

MANHATTAN
Burns-Salisbury, Inc.
913/778-5731

MARION
Lynn's Truck & Tractor
316/382-2188

Cover the Territory..

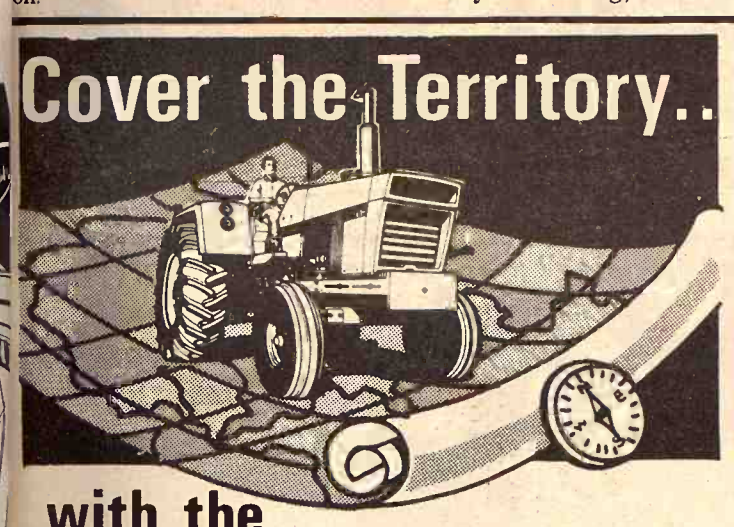

with the Big New Case 1370 from CASE DEALERS

504 TURBO-CUBE 1370, Blasting 140 HP*
*power take-off horse power, Manufacturer's rating.

BIG TRADE INS

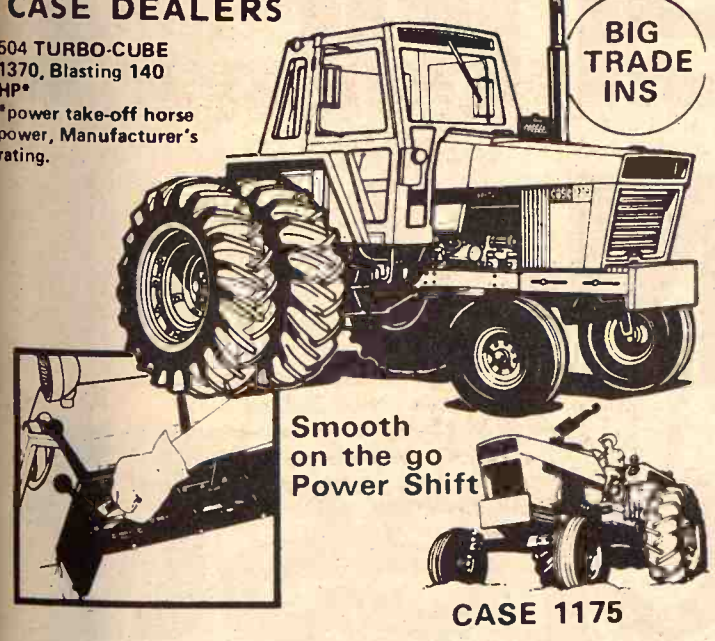

Smooth on the go Power Shift

CASE 1175

AVAILABLE FINANCING case

SEE A BIG TRACTOR MAN

Clay Center
PORTER EQUIP., CO.

Marion
LONGHOFER SUPPLY

Centralia
McBRATNEY IMPL. CO.

Salina
VAHSHOLTZ IMPL. CO.

Linn
KUHLMAN MOTOR CO.

Marysville
BRAUCHI BROTHERS

Chapman
JONES & KNOPP

Ellsworth
CHOITZ EQUIPMENT

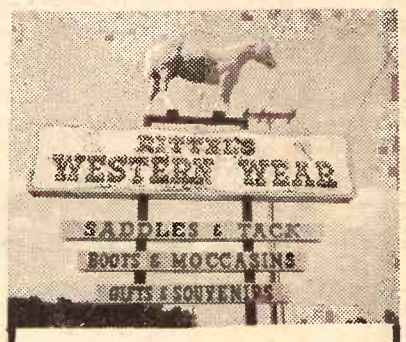

Everything For The Horse And The Rider

Largest Stock Of Saddles In Mid-Kansas

1810 North Buckeye
ABILENE, KANSAS
Open Daily 9 a.m. to 8 p.m.
Sundays 1 p.m. to 5 p.m.

LANDOLL
PICKUP RACKS

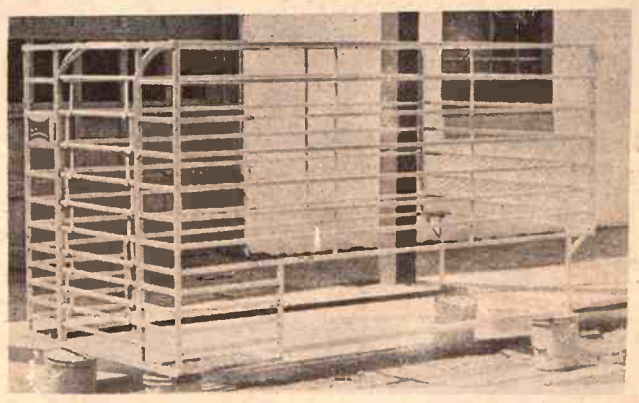

One-Piece Construction

For Quick Loading & Unloading

- Built for 1-inch wood floor to save pickup floor and is slip-resistant. Also works on metal floor.
- Square tubular steel cuts wind resistance, and is eye-appealing.
- Roll-over tail gate, can be left open for transporting miscellaneous items.
- Window shielded with metal screen for added protection.
- Hold down mountings furnished.

DEALERSHIPS AVAILABLE IN SOME TERRITORIES

Also Can Be Picked Up Direct At The Factory

LANDOLL MFG. CO.

705 Elm Phone 913-562-3316
MARYSVILLE, KANSAS
Manufacturers Of Landoll Chisel Plows

KEY MILLING COMPANY WILL PAY PART OF YOUR COSTS OF A 4-H PROJECT

READ THIS OFFER

25c discount on each 100 lb. bag of feed you buy for your fair projects. Take this **booking ticket** to any KEY dealer or to the mill.

For convenience use this coupon.

TO THE KEY MILLING CO. Clay Center, Kansas

I wish to take advantage of your special 25¢ per 100 lb. bag discount on KEY feed for my livestock project.

NAME _____

ADDRESS _____

(KEY agrees to keep this special offer in affect for the full year of my project, but not for more than one animal.)

P.S. Ask Dad if he's booked his KEY 22% Sweet Supplement.

SEE A KEY DEALER OR CALL 913 632-2141

KEY MILLING COMPANY CLAY CENTER KANSAS

GRAND SLAM

Dave Parker, Manhattan, made a grand slam in the poultry section of the Riley County Fair. Dave won the grand champion and reserve champion ribbons with his California White Leghorns. He is the son of Mr. and Mrs. Kenneth Parker and a member of the Ashland Boosters.

Instructions Given For County, State ASCS Elections

The Agriculture Department has sent to state and county offices detailed instructions on conducting annual elections this fall for community committeemen who supervise local operations of federal farm programs.

Among the directives is an order to county offices of the Agricultural Stabilization and Conservation Service to review boundaries for the local communities.

The number of farms and eligible voters will be tabulated and compared with other communities in the county, the ASCS said. The review will be handled by the county committees.

"They also consider the availability of community communcation and transportation facilities, type of farming, geological conditions and local political subdivisions," the ASCS said.

The ASCS nationally administers general farm programs, including set-aside acreage controls for wheat, cotton and feed grains. The chain of command extends through state committees, to county and community officials.

The community committeemen, who are familiar with local crop and acreage situations, are elected for one year each on an annual basis, a spokesman said. They, in turn, elect county committeemen who then are responsible to the state office.

Most community elections are held in November.

"After evaluating each community, the ASC county committee will send a map with any proposed changes to the state ASC committee for approval," the agency said.

Another requirement prior to the annual elections is the compilation by each county office of the eligible voters in each community, often on a township basis.

"A farmer who is eligible to participate in any ASCS program is eligible to vote in ASC elections," officials said. "This includes not only producers of legal voting age who own, rent or sharecrop a farm but also minors who supervise or conduct farming operations on the entire farm.

"Spouses of eligible voters may participate in ASCS elections if they are joint owners or joint tenants of the farm."

Further, the ASCS said, other eligible voters may include partnerships such as associations, estates, trusts and state or local agencies.

All the comforts of home

Wood Shavings

for farrowing houses • Kennels chicken houses

PACKED IN APP. 70 LB. POLYETHYLENE BAGS

FOR SALE BY:

NELSON MANHATTAN HATCHERY

East US 24 Phone 778-3412 Manhattan, Kans.

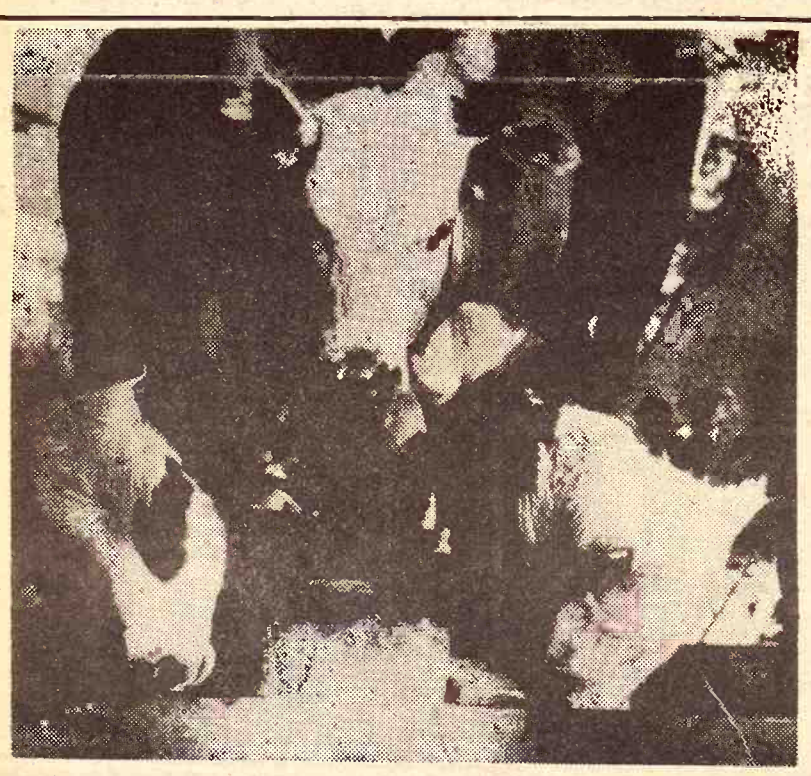

to hold up production, body condition . . .

SUPPLEMENT GRASS WITH PURINA

Good grass is a benefit. Good dairymen take advantage of every acre of pasture they have. Cows love grass and it stimulates milk flow.

Yet, good dairymen know that grass is 85% water. As summer advances it turns brown, losses its palatability and is even less nutritious.

Tests at the Purina Dairy Center proved that cows fed a grain supplement with grass produced up to 20% more milk. They kept up in body condition, too, and held up better in production in following lactations.

Visit us at the store, or give us a ring. We'd like to suggest Purina's Research-proved plan for supplementing grass to help you get more milk from your herd over the summer.

MOR-KAN ELEVATOR . . . . . 349-2214 White City
MID-CONTINENT ELEVATOR . . . . CE 8-4177 Junction City
GORDEN MARK ELEVATOR . . . . . ME 2-3381 Clay Center
FLINT HILLS FEED & GRAIN. . . . . PR 8-5322 Manhattan

LOW COST PRODUCTION . . .
the reason why more farmers feed PURINA

PURINA CHOWS

IH

Pay attention, Not interest!

Buy now. Pay no interest until March 1, 1973.
Offer applies to

NEW & USED

Combines • Cornheads • Balers • Forage Harvesters
Windrowers • Tractors

HERINGTON
Pioneer Service & Sales

HANOVER
Hanover Impl. Co.

MARYSVILLE
Bruna Brothers

WASHINGTON
Schumacher's, Inc.

WAKEFIELD
Auld Chevrolet Co.

COUNCIL GROVE
Macha-Revere

MINNEAPOLIS
Chapman Impl. Co.

LEONARDVILLE
Kendall Garage

ABILENE
Engel Motors

BELLEVILLE
C & E Impl. on US

JUNCTION CITY
Mohn Impl. Co.

FALUN
Dauer Impl. Co.

h on an annual basis, a aid. They, in turn, elect nitteemen who then are to the state office.
mmunity elections are ember.
valuating each com- ASC county committee map with any proposed he state ASC committee l," the agency said.
equirement prior to the tions is the compilation ity office of the eligible h community, often on a sis.
er who is eligible to n any ASCS program is vote in ASC elections," d. "This includes not ers of legal voting age who own, rent or share but also minors who conduct farming operations on entire farm.
"Spouses of eligible participate in ASCS are joint owners of the farm."
Further, the ASCS eligible voters may partnerships such as estates, trusts and agencies.

All the comforts of home
Wood Shavings
for farrow houses • Ke chicken ho
PACKED IN AP POLYETHYLENE
FOR SALE
LSON MANHATTAN HATC
t US 24 Phone 778-3412 Manhattan

IH.
Pay
ntion
lot
erest
interest until March 1, 1973.
fer applies to
EW & USED
ads • Balers • Forage Harvesters
rowers • Tractors
AKEFIELD
Auld Chevrolet Co.
OUNCIL GROVE
Macha-Revere
NNEAPOLIS
Chapman Impl. Co.
ONARDVILLE
Kendall Garage

Soybean Growers Can Cut Costly Harvest Losses

Kansas soybean growers will lose dollars during their combining operations this fall unless they make some preharvest planning, warns Kansas State University's Department of Agricultural Engineering head.

Dr. William H. Johnson reminds growers that harvest planning should include consideration of the merits of combine header attachments, which need to be ordered now for use this fall.

"Studies and field checks indicate 85 to 90 percent of machine losses occur in the gathering operation," says Johnson. "Header losses usually average 10 percent of the crop yield. With the use of combine header attachments, they can be reduced by more than a half."

The header attachments include a "cutterbar-extension" moving the cutting knife 8 to 18 inches ahead of the conventional cutterbar. This allows more room for the tall soybean plants to change direction before entering the cross-auger which reduces the recutting loss.

Also, the knife is "free floating" and cuts close to the ground, leaving a stubble height of about one inch even though the combine may rock back and forth on uneven ground. Johnson says this stubble height compares to a usual height of 3 to 5 inches or more with the conventional header.

Stubble loss (pods left on the stubble) normally averages about 2.5 percent of yield, shatter loss (beans freed by the combine) about 4.5 percent of yield, and recut and lodged stalkes (stalks partially or wholly left on the ground) about 3 percent of yield.

With the floating cutterbar extensions, the stubble loss should be reduced because the knife is no longer cutting through the pods. The re-cutting of stalks should be reduced because of the better feeding of material to the cross auger.

Some shatter loss will occur because the pick up type reel is still needed to feed the soybeans into the cross auger. The reel produces some shattering of bean pods especially at bean moisture levels of 10 percent or less. The net result, however, should be a saving of one to two bushels per acre, says the K-State department head.

Header attachments must be installed as extra equipment, causing additional expenditure of time and money. In addition, the combine should have a hydraulic reel height control and a variable speed drive. More care may be required in operating this header as heavy weed infestations can be troublesome.

More information may be obtained from local farm equipment dealers, county agents, or the Department of Agricultural Engineering, KSU, Manhattan.

COW POKES By Ace Reid

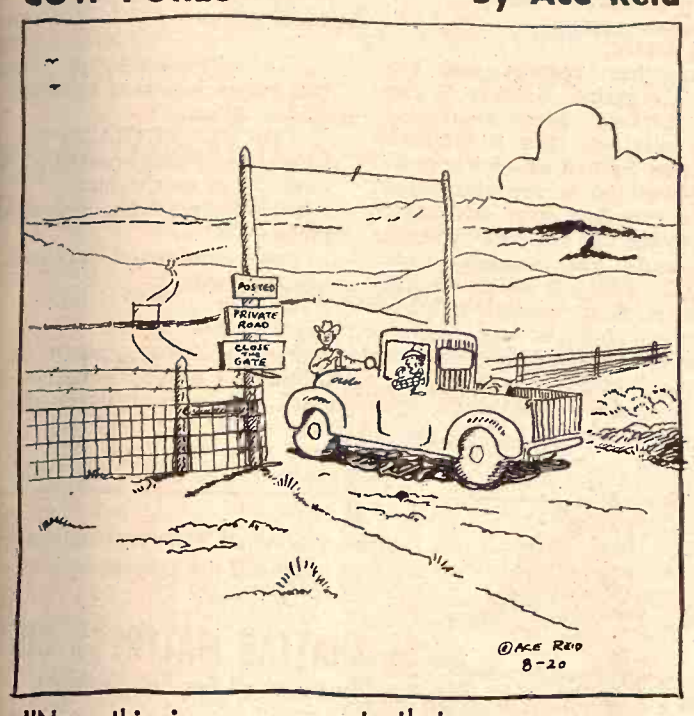

"Now this is an easement, that means you ease through your neighbors pastures, ease down his road, ease through his gates and hope you ease into your ranch!"

FRANKFORT MAN LEADS SHORTHORN RECORDINGS

Leonard Bigham, Frankfort, led all Kansas breeders in number of Polled Shorthorn recordings for July according to the American Shorthorn Ass'n, Omaha, Nebraska. Bigham recorded 22 head.

7% TAX EXEMPT INTEREST
KANSAS MUNICIPAL BONDS
Industrial REVENUE BONDS—$5,000 Denomination
Equivalent to More Than 9½% Yield
on Taxable Investment Returns
Sold on Prospectus
Call or Write ...
A. H. Speer Co.
INVESTMENT BANKERS
220 W. Douglas — Suite 150 Page Court
Wichita Phone 316—267-8722 Kansas 67202.
For Circular and Further Information
Clip and mail this coupon.

A. H. Speer Co.
220 W. Douglas
150 Page Court, Suite 150
Wichita, Kansas 67202
Please send information on how I can obtain Tax Exempt Income.
Name .....
Street .....
City .....

Production Credit Association
Geared to Finance the Successful Farmer or Stockman with the Growth of His Business
FARM CREDIT SERVICE
Phone 913/776-7061 - Manhattan, Kansas 66502

Under New Ownership & Management

Leland Zerbe

COUNCIL GROVE LIVESTOCK COMMISSION CO.

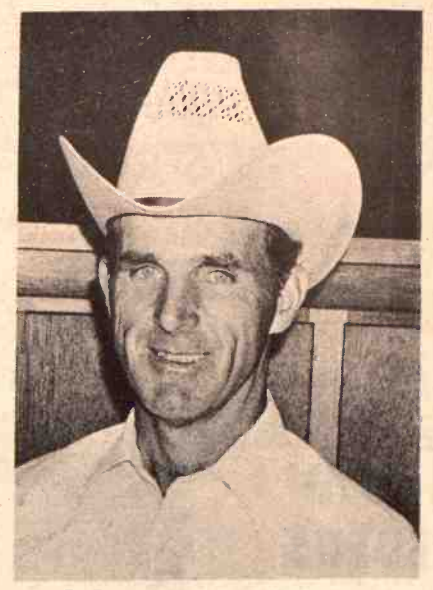
Kenneth Muller

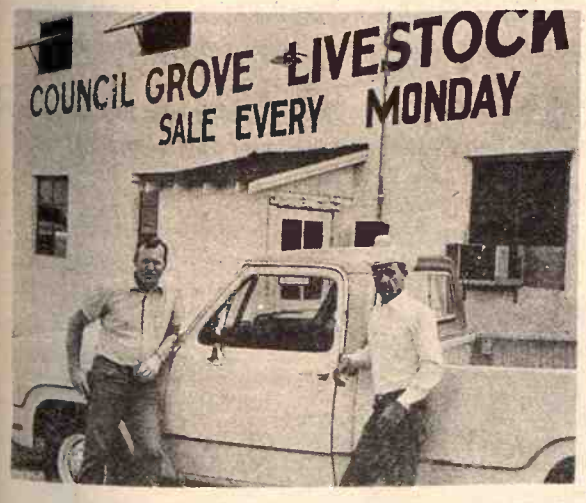

OPENING MONDAY SEPT. 4th

Selling All Farm Livestock Every Monday

Leland Zerbe
Phone 316-767-5424
Part Owner and Manager

Verlin Greene
Barn Phone 316-767-5805
Auctioneer

Kenneth Muller
Phone 316-767-6321
Part Owner

OUR DAILY BREAD

– by G&G Area Cooks

Mrs. Lottie Morton, Narka, Wins Prize

The next recipe is from Mrs. Lottie Morton, Narka;

FRESH PLUM PUDDING

1 cup flour
½ cup sugar
½ teaspoon salt
1½ teaspoons baking powder
½ cup milk
3 tablespoons melted shortening
2 cups sliced fresh plums
1 cup sugar
1 cup boiling water

Mix the first four ingredients together in a mixing bowl. Add milk and melted shortening. Beat until well blended. Turn into a greased 8x8x2-inch baking pan. Cover with the sliced plums. Sprinkle with sugar. Pour boiling water over all. Bake in a preheated moderate oven at 375 degrees, 45 minutes or until done. Serve warm with cream, if desired. Yields six servings.

+++++

Miss Colleen Breen, R 2, Miltonvale: "This is a very good cake recipe for all year round. I sure enjoy making it and everyone sure thinks it's the best."

GERMAN SWEET CHOCOLATE CAKE

Melt 1 package sweet chocolate in ½ cup boiling water. Cool. Cream 1 cup butter and 2 cups sugar. Add one at a time: 4 egg yolks, unbeaten. Add melted chocolate and 1 teaspoon vanilla. Sift 2½ cups cake flour, ½ teaspoon salt, 1 teaspoon baking soda. Add alternately with 1 cup buttermilk. Fold in 4 egg whites, stiffly beaten. Pour into three 8 or 9-inch cake pans lined with wax paper. Bake at 350 degrees for 40 minutes.

CHOCONUT-PECAN FROSTING

Combine 1 cup cream, 1 cup sugar, 3 egg yolks, ½ cup butter, 1 teaspoon vanilla. Cook and stir on medium heat until thickened, about 12 minutes. Add 1½ cups coconut, 1 cup chopped pecans. Beat until thick enough to spread. Frost tops only. Makes two and two-thirds cups.

+++++

Mrs. Rudolph Havel, Cuba: "Try this recipe. It's real good and also you can make a small amount cold for the daily meals, omitting the mustard seed using nearly ripe tomatoes."

CHICAGO HOT RELISH

1 peck green tomatoes, 17 to 20 pounds
5 green peppers
5 red peppers
5 onions

Grind through a food chopper, mix with 1 cup salt and let stand overnight. Drain well and add to the following pickle recipe mixture:

2 cups white sugar
2 cups brown sugar
1 tablespoon dry mustard
½ cup mustard seed
1 to 2 tablespoons celery seed
2 quarts vinegar

Heat mixture to scalding point but do not cook. When boiling hot, can and seal.

+++++

The following recipe is from Mrs. Shirley Sump, R 4, Clay Center:

CHERRY-CHOCOLATE FREEZE

1¼ cups finely crushed vanilla wafers (28 wafers)
4 tablespoons margarine, melted
1 quart cherry vanilla ice cream, softened
2 squares (2 ounces) unsweetened chocolate
½ cup margarine
3 well-beaten egg yolks
1½ cups sifted confectioner's sugar
½ cup chopped walnuts
1 teaspoon vanilla
3 egg whites

Toss together crumbs and the melted margarine. Reserve ¼ cup crumb mixture; press remaining crumb mixture into 9x9x2-inch baking pan. Spread with ice cream; freeze. Melt the ½ cup margarine and the chocolate over low heat; gradually stir into egg yolks with the sugar, nuts and vanilla. Cool thoroughly. Beat egg whites till stiff peaks form. Beat chocolate mixture till smooth, fold in egg whites. Spread chocolate mixture over ice cream; top with the reserved crumb mixture; freeze. Makes eight servings.

+++++

Pamela E. Breen, Miltonvale: "This is a very good recipe. My family really enjoys it."

APPLE CRUNCH

6 or 8 apples, sliced and mixed with ¾ cup white sugar and dash of cinnamon.
Mix and let stand one hour. Cover with a mixture of:
1 cup brown sugar
½ cup butter
½ cup flour
Bake 40 minutes

+++++

This recipe was sent by Mrs. Rebiskie, Alma:

CHICKEN TETRAZINNI

1 4-pound chicken, cooken
1 small can mushrooms
1 box thin spaghetti, cooked and drained
1 can condensed cream of mushroom soup
1 can milk
Broth from chicken
Parmesan cheese, grated

Cut chicken into bite-size pieces, about 3½ cups cooked, diced chicken. Toss with mushrooms with juice kept in. Cook and drain spaghetti. Mix soup with milk

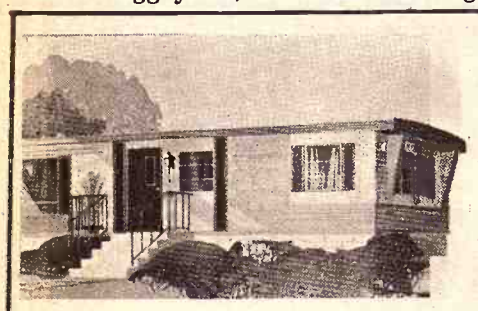

Mobile Homes

SALES, PARKS AND PARTS

We Have All Sizes In Mobile Homes – PLUS – Modular Homes

"We Service What We Sell"

DAVE'S MOBILE HOMES, INC.

2630 TUTTLE CREEK BLVD., MANHATTAN, KS.

Bruce Heptig, Sales Mgr.
Office Phone 913-778-5341
Home Phone 913-776-5266

Mr. & Mrs. Dave Sullivan
Owners
Phone 913/776-7555

GHERE'S OFFERS COMPLETE

ANTENNA AND TV SERVICE

— WE SERVICE ALL MAJOR BRANDS —

GHERE'S

MAGNAVOX HOME ENTERTAINMENT CENTERS

316 Poyntz
Manhattan, Kansas 66502
(913) 776-9259

612 Commercial
Emporia, Kansas 66801
(316) 342-1624

LIQUID FEEDERS by LANDOLL MARYSVILLE, KANSAS

MADE RIGHT PRICED RIGHT

Available through many dealers or direct from

LANDOLL MFG. CO.

Phone 913-562-3316
MARYSVILLE, KANSAS

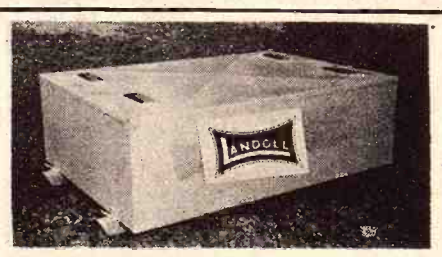

SIZES
L3302—2 wheel feeder—330 gal.
L3304—4 wheel feeder—330 gal.
L5504—4 wheel feeder—550 gal.

Made from heavy gauge hot rolled metal. 14 ga. base, 16 ga. lid.
3"x3" oak skids with pull loops for moving.
Feeder wheels are high impact plastic, strong, light, durable with stable inhibitors for rugged outdoor use.
Welded with a continuous feed wire welder which has no flux to cause leaks.
Three-inch fill hole in lid.
Painted with a non-toxic enamel.

The Latest 'Daily Bread' Prize

CORN SERVERS

THE MODERN way to serve corn on the cob. The complete service for four consists of eight skewers and four dishes plus matching salt and pepper shakers shaped like small ears of corn. You simply place a pat of butter in dish, rotate corn to butter evenly, salt to taste and eat. The perfect companions on barbecues, picnics and fiestas.

The winner each week is selected from the recipes printed.

Win one by sending us your favorite recipe—this can be main dish, leftover, salad, side dish, dessert or what have you.

1. Check your recipe carefully to be sure all ingredients are accurate and accounted for.
2. Be sure your name and address are on the entry.
3. Only one recipe at a time, please.
4. Send it to Woman's Page Editor, Grass & Grain, Box 1009, Manhattan, Ks., 66502.

DO YOU WANT courtesy

talk over your financial plans with a friend. It pays big dividends

Highest Earnings Paid On Your Passbook Savings . . . Earn A Big 5%

Ask for Phillip M. Brokenickey

Member FSLIC

HOME SAVINGS AND LOAN ASSOCIATION

630 HUMBOLT – MANHATTAN
DIAL 776-4733

FARM & RANCH LOANS

INTEREST RATES are down, and NEEDS are UP.
Now is a good time to see your FLBA manager.

Federal LAND BANK Association

OPEN MONDAY THROUGH FRIDAY 8-5 (Closed 12-1)
604 Humboldt – 913/776-6931 Home 913/776-8439
Clay Center – 1:00-3:00 p.m. Tuesday – KM Security Bldg.

Federal Land Bank Association
OF MANHATTAN, KANSAS

SERVING
CLAY GEARY POTTAWATOMIE RILEY COUNTIES

R. Stanley Parsons
Manager

When you have a mattress problem
Consult the experts
AT

MANHATTAN MATTRESS CO.

Headquarters For Fine Bedding

BIG SAVINGS

"We make and service everything here"

414 South 4th • Phone 778-5302

People Helping People . . . that's the Land Bank

We Want to Help. . . . preserve the American farm, both as an efficient business and as a way of life.

We Want to Help. . . . conserve those natural resources . . . the land, water, the atmosphere . . . which make food production possible.

We Want to Help. . . . make a place in agriculture for the next generation and for all following generations.

We Want to Help. . . . continue the constantly-increasing efficiency which has made the American farmer the world's most productive worker.

We Want to Help. . . . bring the fruits of science and technology to all farms, large or small, and to all farm families.

We Want to Help. . . . farm families and individuals reach the goals in life which they have set for themselves.

SEE YOUR LOCAL FLBA MANAGER

Federal LAND BANK Association

FARM CREDIT SERVICE

CONCORDIA
Office: 223 W. 7th
Roger K. Colby, manager
Serving Republic, Cloud, Ottawa and Saline counties

TOPEKA
Office: 1717 Gage Blvd.
Wm. H. Snyder, manager
Serving Jackson, Shawnee, and Wabaunsee counties.

EMPORIA
Office: 115 West 5th
O. E. Roberts, manager
Serving Chase, Coffey, Lyon, and Osage counties.

ABILENE
Office: 603 So. Buckeye
Richard L. Worley, manager
Serving Marion, Morris, and Dickinson counties.

MANHATTAN
Office: 6th and Humboldt
R. Stanley Parsons, manager
Serving Pottawatomie, Riley, Clay and Geary counties.

MARYSVILLE
Office: 211 South 10th St.
Jim Cannon, manager
Serving Washington, Marshall, and Nemaha counties.

y crushed vanilla
ers)
margarine, melted
y vanilla ice cream,

unces) unsweetened

rine
egg yolks
ted confectioner's

ed walnuts
nilla

crumbs and the
ine. Reserve ¼ cup
; press remaining
e into 9x9x2-inch
ead with ice cream;
e ½ cup margarine
ate over low heat;
to egg yolks with the
nd vanilla. Cool
t egg whites till stiff
at chocolate mixture
ld in egg whites.
e mixture over ice
the reserved crumb
. Makes eight ser-

++++

Pamela E. Breen,
"This is a very good
family really enjoys it."
APPLE CRU
6 or 8 apples, sliced
with ¾ cup white sugar
cinnamon.
Mix and let stand one
with a mixture of:
1 cup brown sugar
½ cup butter
½ cup flour
Bake 40 minutes

++++

This recipe was sent
Rebiskie, Alma:
CHICKEN TETRA
1 4-pound chicken, co
1 small can mushroo
1 box thin spaghetti,
drained
1 can condensed
mushroom soup
1 can milk
Broth from chicken
Parmesan cheese, gr
Cut chicken into bite
about 3½ cups co
chicken. Toss with m
juice kept in. Cool
spaghetti. Mix soup w

ken broth. Put layer of chicken
mushrooms in lightly greased
erole, and then layer of
hetti, then layer of broth.
eat layers until all are used. Put
ed cheese on top. Heat in 350-
ee oven for 30 minutes.

+++++

llowing is a recipe from Juliana
Ewald, 427 West 14th, Hut-
son:
APPLE TOMATO RELISH
pounds green tomatoes
onions
3 red peppers
3 green peppers
Grind and cover with
4 tablespoons salt let set for 30 minutes.
Drain and squeeze dry. Peel and grind
24 apples (about 9 pounds)
4 teaspoons celery seed
4 teaspoons mustard seed
4 cups sugar or more
2 cups vinegar
2 cups water
Cook one hour or until clear; seal.

+++++

ureau Established To d Mobile Home Owners

ASHINGTON, D.C. — A Con-
er Action Bureau has been
blished by the Mobile Homes
ufacturers Association to help
ers resolve problems that may
r following the purchase of a
mobile home.
e announcement was made by
M. Martin, president of the
onal trade association, who said
tion of the special bureau will
home owners a central clearing
e where they can define their
lems and have them settled in a
sfactory manner.
he Consumer Action Bureau
serve as a coordinating agency
een the owner of a new mobile,
manufacturer, dealer, park
rator, supplier and-or other
ice firms," said Martin.
nsumers who have problems
their mobile homes, Martin
d, are asked not to write long
rs but rather to submit a written
rt on a special form which will
rovided by CAB. Telephone calls
ot be serviced.
he CAB must have these forms
ribing a problem so that it can
roperly coded and processed.
h case will be referred to the
opriate source and necessary
s will be taken to alleviate the
lem," said Martin.
artin noted that MHMA's past
rience with home owners who
problems with their mobile
e indicates they are uncertain of
proper source to look to for
ediate assistance. "Home
ers are writing to government
cies who refer the cases to MH-
for a solution. The establish-
t of CAB will hopefully
inate duplication of effort for all
ties," he said.
s. Virginia Clifton will direct the
ration of the CAB in MHMA's
cago office. Home owners are
uested not to give details in a
t letter but rather to write Ms.
ton in Chicago and request a
y of the Service Report Form.
e form will be sent to the home
ner promptly whereupon it should
completed and returned to Ms.
ton. Follow-up contacts will then be made with the proper firms asking them to resolve the problems.

Mobile home owners who live East of the Rocky Mountains should write the Consumer Action Bureau, Mobile Homes Manufacturers Association, 6650 N. Northwest Hwy., Chicago, Ill. 60631. Families who reside West of the Rockies should contact the Consumer Affairs Council, Trailer Coach Association, 3855 LaPalma Ave., Anaheim, Calif. 92806. This organization also handles complaints of mobile home owners.

"We are convinced that most manufacturers and dealers within the industry want to provide service for their customers once they learn a situation needs to be corrected," said Martin.

Protect Family - Keep Germs From Food

Over casual kitchen practices can cause such forms of food poisoning as botulism, staphylococcal poisoning and salmonella infection. Today's homemaker has the responsibility of following strict hygienic practices for the health and welfare of her family.

One way to battle bacteria is by making greater use of paper throwaways such as towels. It has been pointed out that an absorbent, sturdy two-ply paper towel can do most of the work of a sponge, whereas a sponge is a potential germ spreader.

The U.S. Public Health Service's rule for food handlers in public eating places is important for the homemaker, too. Scrub your hands before you tackle food preparation and again afterward.

Don't dry or wipe your hands on a towel intended for dish-drying. Change dish towels daily.

Don't let raw poultry or meat come in contact with other foods, especially those that are to be eaten raw or only slightly cooked. Wash thoroughly any equipment, utensils or surfaces that raw meat or poultry touches. This includes your work area, chopping block, plate, knife or fork.

Before opening a can, wash the lid carefully, particularly if your can opener is not magnetized. The lid can fall into the food and cause contamination.

When you have a mattress
Consult the experts
AT
MANHATTAN MATTRE
Headquarters For Fine
BIG SAVINGS
"We make and service every
414 South 4th • Phone 7

eople
g People . . . that's the Land
nt to Help. . . . preserve the American
an efficient business and as a way of life.
nt to Help. . . . conserve those natural
r, the atmosphere . . . which make food produ
nt to Help. . . . make a place in agri
xt generation and for all following generatio
nt to Help. . . . continue the constan
which has made the American farmer the w
productive worker.
nt to Help. . . . bring the fruits of scien
o all farms, large or small, and to all farm fa
nt to Help. . . . farm families and
goals in life which they have set for themselv
SEE YOUR LOCAL FLBA MANAGER

deral
BANK
ciation
FARM CREDIT SERVICE

DIA
23 W. 7th
Colby, manager
epublic, Cloud,
a and Saline
es

17 Gage Blvd.
nyder, manager
ckson, Shawnee,
abaunsee counties.

EMPORIA
Office: 115 West 5th
O. E. Roberts, manag
Serving Chase, Coffe
and Osage counti

ABILENE
Office: 603 So. Buck
Richard L. Worley
Serving Marion, Ma
and Dickinson

MANHATTAN
Office: 6th and
R. Stanley Parsons
Serving Pottawatomie
Clay and Geary

MARYSVILLE
Office: 211 South
Jim Cannon, manag
Serving Washington,
and Nemaha Co

SADDLES & TACK
BOOTS
MOCASSINS
WESTERN
CLOTHES
& HATS
STIDHAM
and
HALE
Horse & Stock
Trailers
Lee & Levi Jeans

GOOD QUALITY
QUARTER HORSES
TRAVELUTE
Western Store
¾ Mile South Of Waterville
On Highway 77
Open 8:00 a.m. to 9:00 p.m.
OPEN ON SUNDAY
Allen Travelute

WAL-MART CITY WAL-MART CITY WAL-MART CITY WAL-MART CITY

WE SELL FOR LESS
WAL-MART Discount City
SATISFACTION GUARANTEED
MANHATTAN

DU PONT LUCITE®
LABOR DAY SALE
AUG. 31-SEPT. 4

LUCITE Wall Paint
Excellent covering power.
Goes on fast and easy.
Soap and water clean-up.
SALE PRICE $5.49 GAL

LUCITE House Paint
Lets moisture out, won't let weather in. Built-in primer.
SALE PRICE $6.49 GAL

WAL-MART CITY WAL-MART CITY WAL-MART CITY WAL-MART CITY

OPEN Monday thru Thursday Till 7:00
K-HILL MART
Furniture & Appliances
East Over the Viaduct on Hiways 177 and 18 776-9707 MANHATTAN
THE HOME OF CERTIFIED SERVICE
TERMS TO SUIT YOU

Mildew May Cause Wall Discoloration

If the walls in your home are becoming discolored, having a gray or black filmy appearance, it may be because paints sometimes develop mildew. This is caused by constant exposure to warmth and moisture. So if the discoloration won't wipe off easily with soap and water, try a mixture of household bleach and water.

To eliminate excessive humidity, adequate exhaust fans in the kitchen, bathroom and laundry will help. Connect moisture exhaust vents from your automatic clothes drier to the outdoors. Use a concrete sealant paint on the foundation walls and floors of a damp basement.

You may also want to investigate the possibility of getting a dehumidifier.

Make Good Clothes Hampers

Use large plastic wastebaskets for clothes hampers. There's no problem with snagging of the clothes and they are light enough in weight to carry to and from the laundry room.

Countertop Care

When kitchen counters and work surfaces are covered with linoleum or felt-base floor covering, you can keep them clean by washing them with a damp, soapy cloth, drying with a soft cloth. Give them a coat of paste wax frequently.

Masking Tape Removes Decals

To remove old decals, place the sticky side of masking tape on the decal, rub down, then after a few minutes pull the tape off and the decal will come with it.

Solution Removes Sugar

To clean sugar crusted stainless steel or enamel pots, fill them with warm water. Add baking soda, using three tablespoons to a quart of water. Let stand 15 minutes. Fill glass pie plates with warm water. Add two teaspoonsful of baking soda and let stand until crust dissolves.

Deodorizes

Leave a bottle of lemon juice uncorked in the bathroom. It is a good deodorizer.

To Remove Cork

Remove a glass cork from a bottle top by dipping a cloth into very hot water and wrapping it around the neck of the bottle. The heat will expand the glass, making the cork easier to remove.

Konza Prairie Part Of K-State Research Project

Some of the first work on the Konza Prairie is currently being conducted by Dr. John Zimmerman, KSU associate professor of biology.

The Konza Prairie, a 920-acre native grassland area of natural prairie, was donated to K-State last December for long range ecological research. The land, which is to be used strictly for scientific research, is located along the north edge of a three mile stretch of Interstate 70 starting one mile west of the K177 and I-70 interchange.

Zimmerman is measuring grassland bird populations. He and associates visit the area weekly and determine by observation which species are present and in what densities, or pairs per unit area.

"Primarily, we're trying to see what's there," Zimmerman said. "We're also trying to provide a base for further research in the area."

Zimmerman said bird populations on areas of the prairie which will never be burned and on areas which will be burned each spring will be compared over several years to determine the effect burning has on densities and species over the years.

"This is one of the few places in the United States where tall grass prairie exists in a relatively undisturbed state and which will remain undisturbed in the future."

MEAT PRICES UNLIKELY TO BE ALTERED MUCH

Meat prices in the U.S. are unlikely to be altered much by imports because demand is far ahead of supply elsewhere in the world. The European Community recently suspended import duties, and high prices there also are attracting export meat.

Deadline Near For Free Game Fish Applications

PRATT–The time is approaching when it will be too late for Kansas pondowners to apply for this year's free game fish from the Forestry, Fish and Game Commission.

Verl Stevens, Pratt, hatcheries supervisor, has set a tentative deadline of early September for those persons who wish to apply for the stocking.

"Any applications coming in much later than the first week of September will have to be saved for next year," said Stevens. He said all applications have to be in several weeks prior to the delivery time in order to process them and plan a delivery schedule. He expects more than 1,500 applications from pondowners.

Fish delivery will begin in eastern Kansas the first week of October and proceed through the rest of the state in the next six weeks, according to Stevens.

Stevens added that this year's hatchery production will enable the Commission to provide fish for all the applicants whose ponds meet the requirements.

Those requirements include: the pond must be at least one-fourth surface acre in area; it must be of adequate depth, or have adequate water supply to maintain fishlife during average periods of drought and winter ice cover; and it must not already have been stocked, or otherwise contain an established fish population.

Hog Cholera Not Threatening Kans. Producers Yet

Recent cases of hog cholera have been reported in New Jersey, Texas, and Nebraska, but there is no cause for alarm among Kansas swine producers.

Dr. Lowell Breeden, a K State University Exte veterinarian, says Kansas certified hog cholera-free October 1, 1971, "and we have fingers crossed that we'll stay way." He says producers "be on constant lookout since disease can crop up anywhere."

Veterinarians with USD Animal and Plant Health Inspe Service indicate that hog ch outbreaks at widely separ locations are preventing key s from becoming hog cholera-free are threatening other states reinfection.

Breeden advises swine pro in Kansas to contact veterinarians in cases of s deaths in the herds. "I veterinarian suspects hog ch he can perform an auitopsy and in state and federal inspect necessary," he adds.

The recent cases in New Je Texas, and Nebraska bring national total of hog cholera ca 62 thus far in 1972. All infected exposed herds have been destr and their owners have been state and federal indemnities.

PIPE BUILDING TRUSSES

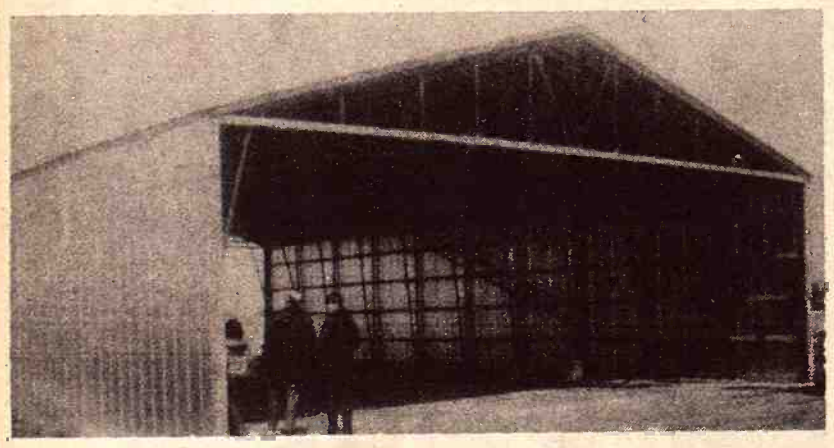

PIPE BUILDING TRUSSES — for a low cost, clear span building. Various sizes available. Check our prices before you buy.

LUTTIG TRAILER CO.
EMMETT, KS. PHONE 913 535-2610

BRING YOUR WATCH TO A SPECIALIST FOR repairs

Good watches deserve expert care. All others need it!

The more expensive your watch the more it needs the attention of experts. But ordinary watches need extra special care because keeping perfect time is not just built-in.

SNYDER'S JEWELRY
Clay Center, Kansas

GOODYEAR

GOODYEAR LABOR DAY SALE

25% OFF WHITEWALL POWER BELT POLYGLAS

Two fiberglass belts . . . plus two plies of polyester cord . . . today's most preferred tire body cord. You get 4 plies under the tread for strength – that's the Goodyear Power Belt Polyglas tire.

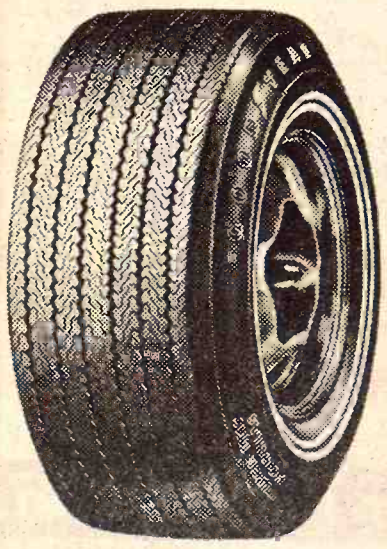

YOU SAVE $9.22 TO $14.85 PER TIRE

SIZE, FITS MANY	Whitewall Reg. Price With Trade	Whitewall Sale Price No Trade Needed	Plus Fed. Ex. Tax
7.00-13 Chevy II, Corvair, Fairlane, Dart	$36.85	'27.63	$2.15
C78-14 (6.95-14) Dart, Duster, Falcon, Javelin, Mustang	$36.85	'27.63	$2.10
E78-14 (7.35-14) Barracudas, Camaros, Chevelles, Chevy IIs, Comets, Cougars, Darts, Fairlanes, Mustangs, Firebirds, Rebels	$39.90	'29.92	$2.34
F78-14 (7.75-14) Ambassadors, Barracudas, Camaros, Chevelles, F-85s, Tempests	$41.95	'31.46	$2.52
G78-14 (8.25-14) Dodges, Cutlasses, Pontiacs, Specials, Tempests	$44.00	'33.00	$2.69
H78-14 (8.55-14) Pontiacs, Specials, Chryslers, Oldsmobiles	$49.15	'36.86	$2.75
J78-14 (8.85-14) Chryslers, Chevy Wagons, Olds 98s, Pontiacs	$52.20	'39.15	$2.95
F78-15 (7.75-15) Chevys, Fords, Plymouths	$43.00	'32.25	$2.58
G78-15 (8.25-15) Chevys, Dodges, Fords, Plymouths	$45.05	'33.78	$2.78
H78-15 (8.55-15) Buicks, Chryslers, Mercurys, Oldsmobiles, T-Birds	$50.15	'37.61	$2.81
J78-15 (8.85-15) Buicks, Chryslers, Oldsmobiles	$53.25	'39.93	$3.01
9.00-15 Cadillacs, Imperials, Lincolns	$56.30	'41.22	$2.90
L78-15 (9.15-15) Cadillacs, Imperials, Lincolns	$59.40	'44.55	$3.16

3 WAYS TO CHARGE
• Our Own Customer Credit Plan
• Master Charge • BankAmericard

We Also Carry A Complete Line Of Farm Tires!

GOODYEAR

Service Store 210 North 4th Phone 913/778-3583
MANHATTAN, KANSAS

AMERICA'S ONLY TRUCK BUILT PICKUP!

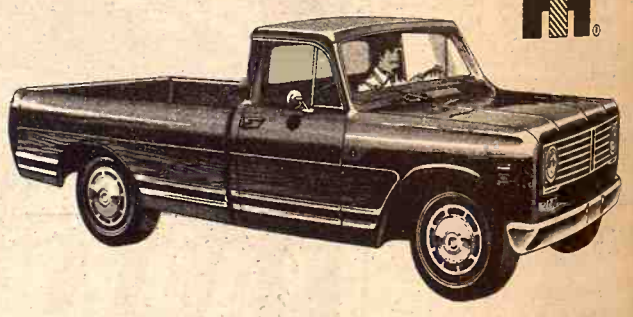

• New Power!
• Larger standard engine!
• New safety options!

Totally truck-built by International, world's largest manufacturer of heavy-duty trucks. Let us tailor a pickup *truck* for you now. Engines up to V-392, new custom interiors, Bonus Load boxes, automatic transmission, every *truck-built* option you could want.

INTERNATIONAL® '72 KEEPS IT HAPPENING

AVAILABLE AT —

BUCHMAN FARM SUPPLY
ALTA VISTA, KS. Phone 913-229-66

CLOUD COUNTY TRUCK & TRACTOR
119 West 5th Phone 913-243-
CONCORDIA, KANSAS

MANHATTAN TRUCK SALES & SERV
314 North 3rd Phone 913-776-
MANHATTAN, KANSAS

Beef Industry Looks for Falling Prices To Rise

The cattle industry might be in better shape than dropping beef prices indicate.

With steak and roast prices making the consumer smile a little for a change, the possibility of beef prices soaring again aren't inconceivable. According to a report by the Wall Street Journal scores of ranchers, market analysts, feedlot operators, meat packers, and beef specialists for supermarket chains are looking for prices to rise again at the end of this year. Perhaps reaching records and settling at near record levels for up to a year maybe even three or four years.

The main reason cattle prices seem destined for a temporary slump is the large number of animals suddenly showing up in feedlots. According to the latest quarterly count by the Department of Agriculture, 12.5 million cattle were on feed in the 23 leading cattle-fattening states on July 1. That is 14 percent more than the figure a year earlier, a very large increase, and many of these cattle are ready or nearly ready for slaughter.

For the first time in several months, meat packers seem assured of plentiful beef animals, at least for the short term. And the huge number of candidates for slaughter is pushing prices down.

Industry experts say, however, that the number is misleading. They say there hasn't been any big expansion of the beef "factory" — beef cattle on farms and ranches plus steers from dairy herds — which is the sole source of animals funneled into the feedlots. What has happened, the experts say, is that a lot of animals have been borrowed from the future supply back on the ranch and bunched into the feedlots prematurely, largely because of the highest cattle prices in two decades but partly because of drought in sections of the cattle country.

"Only 2 to 3 percentage points of this (additional) 14 percent can be attributed to more production of cattle," says Kenneth Monfort, president of Monfort of Colorado, the world's largest operator of cattle feedlots. "The rest," he says, "are cattle that have gone into the feedlots early."

Many ranchers, deeply in debt after lean years of rock-bottom cattle prices, rushed to cash in earlier this year when prices began climbing to a 20-year high. And in parts of the Southwest and Southern California, after months without rain, pastures had begun to wither; many ranchers had to trim their herds because of a lack of grazing land.

But now, rain has fallen on large parts of the drough area, and pastures are improving. The cattlemen there, seeking to rebuild their herds, have halted their rush to sell. The result: new upward pressure on prices of cattle going into feedlots.

Meanwhile, ranchers in other areas, convinced now that prices will go back up and stay strong for some time, have also begun expanding their herds. Meat packers report, for example, that fewer female animals are coming through their slaughter pens, after a conspicuous surge earlier. Topper Thorpe, general manger of Cattle-Fax, the marketing and research arm of the American National Cattlemen's Association, predicts that the number of beef cattle, now just under 39 million, will rise 3 percent this year. The usual expansion rate has been 2 percent a year.

Assuming that major herd expansions are under way, any significant addition to the beef supply — with resulting lower prices for consumers — is about four years off. It takes that long for a rancher to produce a female animal, get her old enough to breed and have a calf, and then take the 16 to 24-month-old calf to market.

Initially, instead of increasing the beef supply, herd expansions reduce it. This is because ranchers increase their herds by holding back the heifers, which make up half their calf crops.

Whatever the reasons, feedlot operators suddenly are having to scramble for new animals to replace the many now going into slaughterhouses. "This is the toughest summer I've seen for buying cattle," says one feedlot operator. The prices he has to pay reflect this assessment. While prices on cattle coming out of feedlots are declining, prices on those going onto feed are at records.

All this indicates that the number of animals in feedlots will soon begin shrinking and that the prices of cattle leaving the lots will therefore start rising again by late fall, cattle experts say.

Of course, experts can be wrong. Unusual weather, for example, can throw predictions off. So can pigs: By late next year, rising pork supplies could put downward pressure on beef prices. But cattlemen aren't too concerned about this possibility. Says Ralph Yoder, who runs a 17,000-acre cattle spread near Karval in eastern Colorado: "People are getting accustomed to this choice beef."

Food Substitutes No Problem Yet

Major adjustments in agriculture because of the use of synthetics and food substitutes are not likely to be necessary during the decade of the 70's, a new USDA report states.

Vegetable proteins used in the red meat market are likely to cause the greatest impact on animal products. By 1980, the study reports, such substitutions could eliminate as much as 20 percent of the red meat used in processed foods. This would amount to about 8 percent of total red meat production.

Auction SALE

Tuesday, September 5

Starts 12:30 Noon — Lunch Served
We will sell the following at public auction located 5 miles south and 2 west of Courtland, 3 east and 5 south of Formoso, or 4 west and 1 north of Kackley.

A big selection of farm machinery and many miscellaneous farm items.

(See Complete Listings in 8/22 Grass and Grain)

MR. & MRS. JOE ROHLA
A. H. Kottmeyer, Auctioneer — Clerk, Swedish-American Bank

Auction SALE

Saturday, Sept. 2

Starts: 1:00 P.M.
We will sell at auction the following listed items, house & lots, antiques, furniture & miscellaneous located 1 block south of Holt's Filling Station in Longford, Kansas.

House & Lots will be sold at auction approximately at 3:30 p.m. House consists of 2 bedrooms, living room, kitchen, bath and inclosed north porch; has city water.

Terms on Real Estate: 25 percent day of sale upon signing of contract, balance within 30 days or before.

ANTIQUE

Domestic sewing machine; wardrobe; picture frames; library table; buttons; hatpins and old hair pins;
Rocking chair; round kerosene heater; lantern; lamp; dresser case; cupboard; coffee jar; books; flat irons;
Old school desk; 2 church benches; coal shovel and poker; hoe lasts; wash board;
Other antique items not mentioned.

FURNITURE & MISCELLANEOUS

Swivel rocker; occasional chair; T.V. antenna; lawn chair; dinette table & 4 chairs; 6 chairs;
Piano and bench; end table; 4 mirrors; 2 iron bedsteads; Maytag washer; IH refrigerator; ironing board; tub on stand; clothes drying rack;
Popcorn popper; old platform rocker; cream cans; G.E. electric motor; suitcase; old door; 2 propane heating stoves; 250 gal. propane tank; bathroom heater;
Bed tray; magazine rack; heating pad; parasol; cabinet; sink base; jars; electric skillet; old tubs; card table; cabinet base;
Toaster; kitchen scales; extension cord; 2 waste paper baskets; dishes; pans; skillets; crocks; cannister set;
Many other items not listed

TERMS CASH

Mrs. NELLIE EMRICH, owner
Col. Carl Wm. Schnell, Auctioneer — Lowell & Max Chase, Clerk & Cashier

MORTON BUILDINGS, INC.

BACKED BY THE STRONGEST WRITTEN WARRANTY EVER OFFERED ON A FARM BUILDING

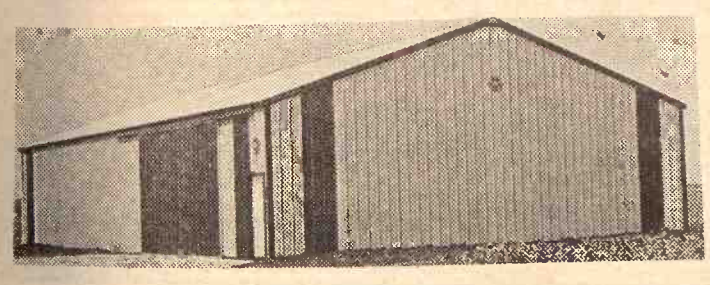

- CATTLE BARNS
- HORSE BARNS
- HAY STORAGE
- MACHINE STORAGE
- GARAGES
- FARROWING HOUSES

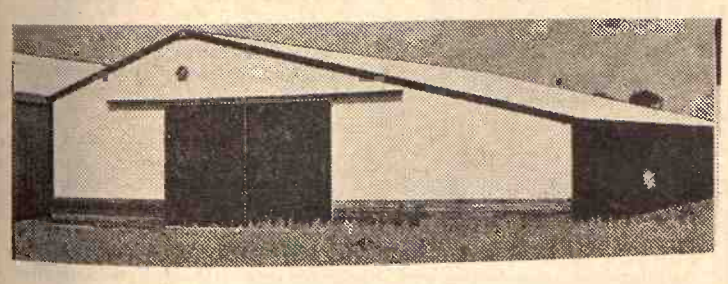

OFFICES

Holton, Ks. 66436
MORTON BUILDINGS, INC.
Rural Route 1
Phone 913-364-2603

Salina, Ks. 67401
MORTON BUILDINGS, INC.
Box 1103
Phone 913-823-3767

For information, call or write today
__FARMER __RANCHER __STUDENT __OTHER
NAME_____
ADDRESS_____
TOWN_____STATE_____
PHONE_____

New Weekly Sale By Auction

ODD LOT CATTLE, Including BUTCHERS, BULLS, COWS at the

St. JOSEPH STOCKYARDS

Every Wednesday Morning At 9:00 a.m.

Stockers and feeders in lots of 5 or more head will sell immediately following

IN ADDITION:
Every TUESDAY — 2:00 P.M. — Regular Quality Feeder Pig Sale
Every THURSDAY — 10:30 A.M. — Regular Stocker & Feeder Auction
For further information, contact your St. Joseph Commission Firm
The St. Joseph Market Foundation, South St. Joseph, Missouri — or Bill Bredemeier, Seneca, Ks. 913-336-2043

30-YEAR ANTIQUE COLLECTION

Auction SALE

Saturday & Sunday September 2 & 3

10 a.m. Sharp Both Days
Lunch Served
At the farm ½ mile east of US 24 & 99 at Wamego, Kansas, then ¾ mile north.

The property may be inspected August 31 and September 1. All property outside of the house will be sold Saturday, September 2. Property in the house will be sold Sunday, September 3.

SATURDAY, SEPTEMBER 2

Antiques

3 school house bells
Copper kettle
Grindstone
Log wood stove
2 large iron kettles
Platform scales
Store desk & 7 chairs
2 pot belly stoves
Stove & granite oil heater
Square meat block
National Cash Register
Wrenches
Cistern pump; copper boiler
Monkey wrenches
Harness, old tools, old car tags
4 wheel trailer
Lumber wagon and box
Spring seat and wagon wheels
Hitching posts
Tricycle
Horse drawn sled
Hand corn shellers
Hand corn planters
Cast iron implement seats
Old side saddle
Ice tongs
Milk cans
Wood barrels
Old scales
Barbed wire collection

CARS

1933 Chevrolet truck, good
1956 Oldsmobile 4 dr. car
1969 Chevrolet pickup, 4 spd., V8, C10

MISCELLANEOUS

1972 8 HP AMF tractor lawn mower
McCulloch chain saw
Sander
Shop tools
Old car parts
300 gal. gas tank & stand
500 gal. gas tank & stand
500 gal. butane tank
Air compressor & paint sprayer
3 water tanks
Skill saw

SUNDAY, SEPTEMBER 3

Antiques & Furniture

3 oak hall trees
Walnut love seat, rocker & chair
Square stand, claw feet
2 rockers
Piano bench
Marble & wood stand
2 curved glass china closets
Knee desk
Round piano stool
Square stand
Walnut drop leaf table
Commode
Small walnut table
2 captains chairs
Modern china closet
4 dish shelves
Oak buffet
Oak breakfront
Oak buffalo head chair
Oval foot stool
Walnut wardrobe with mirror
Breakfront china closet
1½-ton Philco air conditioner
Gas cook stove
Frost-free Wards refrigerator, double door, 2 yrs. old
Piano

GLASSWARE & CHINA

Large offering of china pieces, carnival glass, pressed glass, cut glass pieces, and many other items too numerous to mention.

MISCELLANEOUS

Baltimore American & Commercial Advertiser newspaper dated Sept. 20, 1881 — Death of Pres. Garfield
1893 Ladies Home Journal
Old Almanacs — Late 1800's & early 1900's
2 old Edison Phonographs (cylinder types)
50 cylinders

SEVEN GUNS

22 rifle — Air rifle
12 ga. shotgun — 22 automatic
"Old" U.S. Springfield
45 colt — 22 revolver

Hundreds of items of all kinds not listed. Terms — Cash

Guy Blanchard Estate
ALICE FOWLER, EXECUTRIX

Auctioneers: Rallond Wohler, Belvue, 636-2208 and Raymond Pageler, Belvue, 456-9930 — Clerk — Laverne Pageler

Corn Belt Farmers Utilize Futures Market

Rod Turnbull
Kansas City Board of Trade

More than ever before, apparently, Corn Belt farmers have made forward sales of their 1972 corn and soybean crops. Some business also has been done with milo in the Southwest.

This is an impression gained from brokers, elevator owners and grain merchandisers operating at the Kansas City Board of Trade. There are no statistics available on such transactions. No one even suggests what percentage of the crops have been sold. But casual conversations with grain men here indicate they are involved in more business in this line late this Summer than they ever have experienced previously. They say they hear a similar situation prevails in Illinois, Indiana and other Corn Belt states.

Two main reasons are given for the activity in forward sales.

No.1-Farmers are becoming more and more knowledgeable on the operations of futures markets, and they understand better how to take advantage of futures prices if and when such advantages are available.

No. 2-Futures prices are above government loan values. If prices are at or below loan levels, the loan itself is the best hedge the farmer can have against a price decline.

In making a forward sale that is, selling his crop before it is harvested—the farmer does not necessarily involve himself in futures trading. In fact, probably in most cases he does not use the futures market personally. But he is basing his decisions on the futures market. What he does is make a cash sale to his local elevator.

The local elevator, then either already has a market established for the corn or soybeans, or it hedges its purchases on the futures market. That is, when the elevator buys a grain on the basis of a futures price, it also sells an equal quantity for future delivery.

One merchandiser at the Kansas City Board of Trade described what he is doing about as follows: Each afternoon after futures trading ceases at 1:15, he is in contact with a large group of elevators he services in Missouri and Iowa. He informs the elevator operator of the closing futures prices. The elevator operator thus is enabled to establish a price which he could pay for corn delivered, say in December, or soybeans delivered in November. The price is the futures quotation in Chicago, backed off with freight and other charges to the elevator. On soybeans, the local elevator price for Fall delivery in many locations has been $3 a bushel or above.

On any day, then, the elevator operator can say to a farmer, "As of today, I can pay you so much a bushel for your corn delivered to me in December, or your beans delivered in November." The price would include a handling charge or profit to the elevator operator.

The elevator operator does not try to "sell" the farmer on the idea of forward sales, the Kansas City merchandiser insisted. The decision is entirely up to the farmer. But if the farmer is satisfied with the price, everything considered (such as probable price trends because of the carry-over, size of the nation's crop, indicated demand, the problems of storage on the farm, and anything else that might enter the farmer's calculations), then a contract is signed.

The contract, of course, specifies that the elevator will pay the price established upon delivery of the grain after harvest.

In addition, there is a clause that should the farmer suffer some sort of disaster and have no grain to deliver, he would agree to reimburse the elevator for the difference in the futures price at which the trade was made, and the cash price at the time established for delivery. It should be understood that the elevator has sold the grain the farmer has promised to deliver.

The grain merchandiser in Kansas City, in turn, either buys the grain (which the farmer has contracted to deliver) from the local elevator, or he hedges the transaction in the futures market. It also follows, if he buys the grain, that he knows he has a market for it later on.

An actual deal consummated by the Kansas City merchandiser several days ago, followed the pattern as follows:

A farmer in North Missouri expected to harvest 5 carloads of corn. He told his local elevator that if he could get $1.09 a bushel, which would be 3 cents over his loan value he would like to sell. This required a December futures price in Chicago of $1.26 a bushel.

On the day in question, futures prices were rising gradually, ⅛ of a cent a time. Finally, they hit $1.26. The merchandiser signaled his broker to call Chicago and sell 10,000 bushels of corn. He then immediately called his Missouri elevator client and told him he could buy the farmer's corn for October or November delivery at the $1.09 price.

In many other instances, elevators have contracted to buy the corn at harvest and have immediately simply sold similar amounts on the futures market. In other words, they did not have the corn or soybeans actually sold, but would use futures for price protection until they did get the commodities sold following Fall delivery.

Selling short

In some instances—no one knows how many—larger farmers have protected themselves on price by calling their brokers and selling short (selling for delivery at a later month). In this case, they pay the broker fee. Where the farmer sells directly to the elevator, he does not pay the fee.

In all cases of forward selling based on futures prices, the farmer protects himself against a drop in prices at harvest time. He also foregoes the opportunity to get a higher price. In effect, the farmer balances the possibility of a higher price against the possibility of a lower price. Presumably, he is satisfied that he has made a good deal. If he is satisfied, that's that. He quits worrying about a lower price and ceases to hope for a higher level.

Kansas Farmers Expected To Get $2.5 Million In '72

Kansas Farmers are expected to receive about $248 million in 1972 under set-aside program[illegible] estimated $158 million for wheat [illegible] $90 for feed grains, according [illegible] Frank A. Mosier, state director [illegible] the ASCS.

Mosier's office began mailing [illegible] first of about 63,000 checks in July [illegible] farmers participating in [illegible] programs. Checks are rece[illegible] within 2 to 3 weeks after farm[illegible] complete requirements for [illegible] tification.

For the 1972 program year [illegible] payments throughout the U.S. are expected to be about $3.7 million.

EMPORIA LIVESTOCK SALES CO.

WHO TO CALL:
OLMA PEAK ph. Emporia 316/342-1139
PAUL HATCHER ph. Emporia 316/342-6112
BILL HATCHER ph. Emporia 316/342-3348
GLENN UNRUH Safordville 316/279-3453
VIC PEAK ph. Emporia 316/342-8411
LEE BRYANT ph. Emporia 316/342-6557
WILBUR WHITMAN Cassoday 316/735-2475

Cattle Auctions at 10 a.m. Each FRIDAY

BARN PHONE 316/342-2425

Missouri Cooperative Feeder Livestock Assn.

Annual Feeder Cattle Sales
September 7-16
6200 FEEDER CATTLE

1,570 Calves — 2,450 Yearlings

Sept. 7 — Sullivan (Franklin Co.) Yearlings 900
Sept. 8 — Salem (Dent Co.) Yearlings 1,200
Sept. 9 — Ste. Genevieve (Ste. Genevieve Co.) 350 Calves, 350 Yearlings .. 700
Sept. 13 — Versailles (Morgan Co.) Yearlings ..... 7[illegible]
Sept. 14 — Ellington (Reynolds Co.) 300 Calves, 900 Yearlings .. 1,2[illegible]
Sept. 15 — Ava (Douglas Co.) 420 Calves, 280 Yearlings .. 7[illegible]
Sept. 16 — Marble Hill (Billinger Co.) 500 Calves, 300 Yearlings .. 8[illegible]

SALES START AT 1:00 P.M.

Sorted into uniform lots by trained personnel. ORDER BUYING AVAILABLE. For brochure and/or information write or call Charles E. Ausfahl, Exec.-Sec'y., Mo. Co-op. Feeder Livestock Assn., Rt. No. 3, Fulton, Mo. 65251. Phone Ac 314/642-3882. NOTICE TO BUYERS. Please bring letter of credit from your banker.

Auction SALE

Tuesday, Sept. 5

Starts: 10:30 A.M. — Lunch Served

As we are moving we will sell the following at public auction located from Davenport, Nebraska, six miles west on highway 4 and two and one-half miles north; from Edgar, Nebraska, three miles east and one and one-half miles south; or from southwest corner of Ong, Nebraska, three miles south, four miles west, and one-half mile south.

COMBINE & TRACTORS

1966 Case 660 combine, 13' cab with heater, pick-up reel and robot, adjustable tread drive wheels, 68 or 40" rear axle (other to be sold separate), milo guards
1968 Allis Chalmers No. A420, four-row 20" corn head
Feeder house for 660-960 Case combine, will fit any AC A series corn heads
1953 Oliver 77 Diesel tractor, wide front, 3-point, live PTO, live hydraulic
1953 Oliver 77 diesel tractor, 3-pt., live PTO, live hydraulic
Old IHC H tractor
Two 88 Oliver rear wheel hubs with 12 x 38 steel rims
Single front wheel for Oliver
Narrow front end for Oliver

FARM MACHINERY

1969 6 Burch planter units, twin plate, gravity drop, Accraplant runners, mounted on tool carrier, set on 20" spacing
1969 3 Orthman Bedder shanks on tool bar
Four Noble insecticide boxes
1969 Eversman 6' irrigation ditcher, pull-type
3 tool bar shanks with 36" sweeps
Tool bar bed splitter attachment with disc for 6 - 20" rows.
2 110-gal Raven fertilizer saddle tanks with pump and controls
New Dempster 6-row squeeze pump
1,800-gal. fertilizer nurse tank with pump, motor and hose
12' double tool bar with A frame and gauge wheels

HORSES

7-year-old Gelding saddle horse
4-year-old saddle mare
Saddle and bridle

TRUCKS, MOTORCYCLE & POWER UNIT

1962 Chevrolet ½-ton pick-up, 4-wheel drive, 235 engine
1953 Chevrolet ¾-ton pick-up, 235 engine
1941 Chevrolet 1½-ton truck with 235 engine, 2-speed, Timberlock box and hoist new in 1965
1937 Chevrolet 1½-ton truck, 2-speed, 12' box and hoist
1966 Yamaha 100 Twin Jet Motorycle, 6,600 miles, excellent condition
1965 Oldsmobile power unit, 482, with safety switches

FURNITURE

Kelvinator automatic gas dryer
Kenmore automatic washer
Siegler 75,000-BTU propane heater
Table and 4 chairs; Beige rocker
Couch and chair set; hoover sweeper
Wooden filing cabinet; TV and stand
Humidifier; small refrigerator
11' 6" x 7' 6" beige carpet
Rug padding; ironing board
Night stand; TV trays

150 BALES OF STRAW

GRAIN DRYER & EQUIPMENT

1969 Moridge continuous flow grain dryer, power take-off, hydraulic for loading auger and power take-off for unloading auger
1,100 bu. hopper bottom unloading bin
lot of other items not listed.
Many Miscellaneous items

TERMS CASH
No property to be removed until settled for
All property at bidder's risk when bid off
Not Responsible for Accidents

Mr. & Mrs. Wessel W. Folkerts
OWNERS

Don Dirks, Auctioneer and Real Estate Broker
Phone 353-4335, Bruning, Nebraska

Bruning State Bank
Bruning, Nebr., Clerk

Real Estate Auction

Auction SALE

Sunday, September 1[illegible]

Starts 3:00 p.m.

To settle the estate of Anna L. Amos and Ed M. Amos, deceased, we will sell on farm located 16 miles north of Manhattan, Kansas on Hwy. 13, 1¼ mile east and [illegible] mile north at the premises.

240 ACRES OF FARMLAND

DESCRIPTION — The Southeast One-Quarter and East Half of the Southwest Quarter, all in Section Two, Township Eight, Range Eight, Pottawatomie County, Kansas, consisting of three bedroom home with some outbuildings. Has about 80 acres of cropland in which approximately half of this acreage is diverted acres. Seventy acres of good meadow with the balance pasture. The pasture is watered by a spring and two ponds.

TERMS — Twenty-five percent down on date of sale when contract is to be signed. Balance due upon approval of merchantable title or on [illegible] before November 1st, 1972. Possession to this farm will be given to the purchaser as the various pieces of land become available subject to the tenants rights. The 1972 taxes and all prior years will be paid by the present owner.

Any statements made on the day of sale will take precedence over any printed statement made prior to date of sale.

For further information and inspection of this property, call Harold Carlson Agency, 801 Poyntz Avenue, Manhattan, Kansas, 913-778-3[illegible] or call Lawrence E. Welter, Auctioneer-Salesman, Route 5, Manhattan, Kansas, 913-778-3455.

Wayne & Jean Amos, Owners

Auction SALE

Saturday Sept. 9

Starts 10:30 A.M.
Located at 1219 Pierre St., Manhattan, Kansas lot 620 Ward 5 City of Manhattan

1½ story home on 50 X 150 foot lot, with 5 room plus bath and utility room, part basement, heated with space heater. Part new roof. One car garage on alley.

TERMS: 20 percent down day of sale, and signing of contract. Balance due upon delivery of merchantable title, and confirmation of sale by the Riley County Probate Court.

POSSESSION: 30 days or on approval of abstract.

TAXES: To be prorated to date of possession based on 1971 taxes of $160.94. Announcements made day of sale shall take precedence over printed material.

INSPECTION: Sunday September 3 from 4 to 6 and Tuesday September 5 from 6 to 8 or contact Auctioneers.

NOT RESPONSIBLE FOR ACCIDENTS

Henry Oppy Conservator of Louise R. Oppy
JOHN E. LANG, ATTORNEY FOR CONSERVATOR

Real Estate Brokers and Auctioneers
Bob Wilson St. George, Ph: 494—2552 or Manhattan, Enterprise 20029
Milton Anderson Manhattan, Ph: 776—7535

he has made a good
tisfied, that's that. He
about a lower price
ope for a higher level.

Farmers
d To Get
llion In '72

ners are expected to
$248 million in 1972 under set-aside
estimated $158 million
$90 for feed grains
Frank A. Mosier, state
the ASCS.

Mosier's office began
first of about 63,000 other
farmers participating
programs. Checks are
within 2 to 3 weeks after
complete requirements
tification.

For the 1972 program
payments throughout
expected to be about

ıri Cooperative
Livestock Assn.

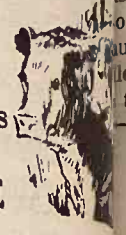

Feeder Cattle Sales
tember 7-16
EEDER CATTLE

1,570 Calves — 2,450 Yearlings

an (Franklin Co.) 900
n (Dent Co.) 1,200
Genevieve (Ste. o.) 350 Yearlings .. 700
Sept. 13 – Versailles Yearlings
Sept. 14 – Ellington 300 Calves, 900 Yearlings
Sept. 15 – Ava (Douglas Co.) 420 Calves, 280 Yearlings
Sept. 16 – Marble Hill 500 Calves, 300 Yearlings

SALES START AT 1:00 P.M.

niform lots by trained personnel. ORDER BUYING
. For brochure and/or information write or call Cha
c.-Sec'y., Mo. Co-op. Feeder Livestock Assn., Rt. No.
65251. Phone Ac 314/ 642-3882. NOTICE TO BUYE
etter of credit from your banker.

al Estate Auct

on SALE

Sunday, Septemb

Starts 3:00 p.m.

To settle the estate of Anna L
Ed M. Amos, deceased, we w
farm located 16 miles north of
Kansas on Hwy. 13, 1¼ mile
mile north at the premises.

40 ACRES OF FARMLAND

N — The Southeast One-Quarter and East
arter, all in Section Two, Township Eight, Re
County, Kansas, consisting of three bedroom
dings. Has about 80 acres of cropland
alf of this acreage is diverted acres. Seventy
the balance pasture. The pasture is watered
s.

enty-five percent down on date of sale when
lance due upon approval of merchantable
ber 1st, 1972. Possession to this farm will be
he various pieces of land become available
. The 1972 taxes and all prior years will be
.

nts made on the day of sale will take
nted statement made prior to date of

nformation and inspection of this property,
y, 801 Poyntz Avenue, Manhattan, Kansas.
ce E. Welter, Auctioneer-Salesman, Route
78-3455.

ne & Jean Amos, Own

on SALE

Saturday Sep

Starts 10:30 A.M.
Located at 1219 Pierre St.
Kansas lot 620 Ward 5 City

e on 50 X 150 foot lot, with 5 room plus bath
sement, heated with space heater. Part new
n alley.

percent down day of sale, and signing
upon delivery of merchantable title, and
e Riley County Probate Court.

: 30 days or on approval of abstract.

e prorated to date of possession based on
uncements made day of sale shall take
material.

: Sunday September 3 from 4 to 6 and
rom 6 to 8 or contact Auctioneers.

NOT RESPONSIBLE FOR ACCIDENTS

ary Oppy Conservator of Louise R. Oppy
E. LANG, ATTORNEY FOR CONSERVATOR

Real Estate Brokers and Auctioneers
Manhattan, Ph.

h: 494—2552
or Manhattan, Enterprise 20029

ybean Growers
eed Total Weed
ontrol Program

ybean growers should have a
l weed control program, in-
ing the use of herbicides and
nd cultural practices.

liver Russ, weed control scientist
the Kansas State University
partment of Agronomy, says no
bicide is perfect for all
ations. "Farmers should choose
that best fits their needs," he
ls.

ome herbicides control both
ual grassy and broadleaf weeds,
le others are effective on only
type.

"Combining two or more herbicides may provide broader spectrum weed control," Russ advises. "For example, Ramrod and Lasso control grassy weeds more effectively than broadleaf weeds. The combination of Lorox with either of the other herbicides should increase the broadleaf weed-killing activity."

Russ says one popular weed control concept is the overlay, split, or "piggyback" treatment. This involves applying one preplant or preemergent herbicide to control grassy weeds, and a second--usually in a broad band over the row--to provide more specific broadleaf weed control.

A more recent technique is planting in a stale seedbed. Land is prepared for planting and weeds are allowed to come up. "A contact herbicide is then used to control existing vegetation, and soybeans are planted without disturbing the seedbed," Russ explains. "A preemergent herbicide can then be applied to provide additional weed control."

In the case of all preemergent herbicide applications, Russ says moisture is essential to activate the herbicides. Usually between one-half and one inch of precipitation is adequate.

"Excessive rainfall, however, can reduce the effectiveness of the more soluble herbicides." Russ advises.

In any event, Russ warns, "prevent illegal residues from occurring in agricultural products by applying herbicides to a crop at the rate indicated on the manufacturer's label."

The wide-awake bank makes it all so easy.

UNION STATE BANK

MEMBER FEDERAL RESERVE SYSTEM

CLAY CENTER, KANSAS

MEMBER OF FEDERAL DEPOSIT INSURANCE CORPORATION

MOTOR BANK — FIFTH & DEXTER
MAIN BANK — FIFTH & LINCOLN

Auction SALE

Saturday, September 2

Starts 12:30 Noon

I will sell at public auction at my home located at 520 Pierre St., Manhattan, Kansas.

5-Room Home – Manhattan, Ks.

Sells At 12:30 Noon Before Furniture

ome located on a 50'x150' lot, consisting of 5 rooms and bath on 1st
oor, 3 rooms & bath on second floor. Fireplace on first floor, basement,
car garage. Home in good condition, in a good location near church &
usiness section.

ERMS — 20 percent of purchase price day of sale & signed contract,
alance due upon approval of title, at which time possession will be
iven.

y statements made on day of sale will take precedence over any
rinted statement made prior to day of sale. Real estate sold by the
arlson Agency, 801 Poyntz, Manhattan.

PLUS
Many Antiques and Household Items
(See complete listings in Grass and Grain 8/22)

Mrs. Eva M. Knox

uctioneers Welter & Applegate — Clerks, Lloyd & Maxine Carlson

158 ACRE DAIRY FARM FOR SALE

Auction SALE

Thursday, Aug. 31

Starts 10:00 A.M. — Lunch Served

Due to the death of my husband, Bob Broddle, I will sell at public auction 3 miles south of Winchester on black top road or 22 miles north of Lawrence.

CATTLE

40 Head good Holstein cows
3-8 yr. old cows
37-3,4,5, yr. old cows
22 Holstein heifers 6 to 18 mo. (artf.), 5 bred to calve in Jan.
2-1 yr. Holstein steers
28 of these cows are milking now and will freshen during base period
10 of these cows are Heavy Springers
2 fresh August 15. Butter Fat Aver. 4
Cattle to be sold in tent
Health papers to be furnished

HOGS

4 sows bred to pig Nov. 1
1 reg. Hampshire male hog

FEED

Approx. 12,000 bales alfalfa hay
Approx. 20 ton ensilege
47 acres corn in field
7 acres ensilage

FURNITURE

4 month old Westinghouse deep freeze (740 lb. cap.)
2 army bunk beds
Bed and springs & dressing table
2 metal cabinets; rocking chair
Antique potato digger
Miscellaneous items too numerous to list

MACHINERY

AC D 17 tractor
AC WD 45 tractor
AC 3-14 mounted plow
AC 4 row planter
AC mower
AC roto baler
2 wagons (good)
AC cultivator
AC scoop
AC blade
AC side rake (new)
3 pt. post hole digger
10 ft. wheel disk
AC pull disk
Bale loader
NH manure spreader (new)
Old manure spreader
2 IHC ensilage blowers
Mulky elevator

MISCELLANEOUS

2-250 gal water tanks
2 hog feeders; feed bunks
Water tank; air compresser
Water pump
15 rolls barb wire
300 gal. gas tank
5 bales roto twine
15 steel posts
Cement mixer
3-30 ft. creosote posts
2-10 ft. creosote posts

Mrs. R. P. BRODDLE, owner

TERMS: Cash or Approved Check
Auctioneers: Eldon Farris PH. 774-2326, Raymond Zimmerman PH. MU 2-6193 — Clerks: Bill Stephenson, Thelma Farris

Shatter Cane Control Possible In Corn, Soybeans

Applications of herbicides alone won't give a high level of wild (shatter) cane control in corn and soybeans, reports a Kansas State University weed control scientist.

Oliver Russ says supplemental cultivation and rogueing or hand weeding are necessary to complete the job.

Carbamate herbicides (Eptam and Sutan) for use in corn production and Vernam for soybeans must be applied preplant and incorporated at once in a dry field, says Russ.

The scientist cautions that Eptam and Sutan can cause injury to corn plants. He recommends planting 7 to 10 days after application to reduce Eptam injury. Sutan injury may occur in early spring under unfavorable growing conditions. Corn usually recovers from moderate Sutan injury.

In K-State trials, "Protect," which has received label registration as a treatment to protect corn from carbamate injury, reduced Eptam injury to corn.

Russ says Treflan, Vernam, and Planavin will obtain some wild cane control in soybeans, but supplemental cultivation and hand weeding will be necessary for best control.

The scientist reports no herbicides are available to control wild cane in grain sorghum. His advice: avoid planting grain sorghum on land that is heavily infested with wild cane.

A final note from Russ: always use herbicides at rates recommended on the labels.

Kansas Farmers To Organize Rural Nixon Campaign

Kansas farm family teams whose job it will be to build a large farm vote for President Nixon's re-election met in Wichita recently for a briefing on how to get the job done.

Presenting the campaign approach to the 10 farm couples were Richard Neubauer, Denver, regional director for Committee to Re-elect the President; Robert Gadberry, Wichita, state chairman of the Nixon committee; and Edward F. Boyd, Larned, Kan., farm family state chairman.

The family teams took part in a discussion of farm issues, the President's farm record and current program and how to carry the message back to their own districts.

For the campaign, the state has been divided into 10 districts. Team chairmen of the districts are: Mr. and Mrs. Charles Hamon, Valley Falls; Mr. and Mrs. Mason Flora, Harveyville; Mr. and Mrs. Mark Wing, Altoona; Mr. and Mrs. W. I. Boone, Eureka; Mr. and Mrs. George Kochen, Glasco; Mr. and Mr. Doyle Rahjes, Agra; Mr. and Mrs. Bruce Shultz, Arlington; Mr and Mrs. Dale Ott, Larned; Mr. and Mrs. Ed Lewis, Ulysses; and Mr. and Mrs. Rodney Scott, Jennings.

DO YOU WANT **courtesy**

talk over your financial plans with a friend. It pays big dividends

Highest Earnings Paid On Your Passbook Savings . . . Earn A Big 5%

Ask for Robert N. Haines

Member FSLIC

HOME SAVINGS AND LOAN ASSOCIATION

630 HUMBOLT – MANHATTAN
DIAL 776-4733

Auction SALE

Saturday, September 2

Starts 9:30 a.m. — Lunch Served

We are quitting farming and will sell at our home located 3 blocks north of the Big T Cafe or just west of the Catholic Church in Clifton, Kansas.

Farm Equipment

1966 Ford 2000 tractor, fully equipped, low hours, very good
1963 Ford 601 tractor, fully equipped, low hours, very good
1966 Ford 2x16 plow, 3 pt., good
1963 Ford 2x16 plow, 3 pt., good
1966 Ford side arm front end loader to fit 601, good
1966 Ford 7' mower, belt driven, used very little, 3 pt.
1966 Ford 9' springtooth, 3 pt., good
1968 Ford 2-row lister, rotary moldboards, rubber press, 3 pt.
1966 Ford 2-row cultivator, 3 pt., good
1965 Ford 2 row weeder, good
Ford 6' rear blade, 3 pt.
Ford 9' tandem disc, 3 pt., good
3 pt. utility box
3 pt. subsoiler
MM 16x8 grain drill, power lift on rubber, press, good shape
Case 16x8 grain drill, rubber press, on steel, fair
12' dump rake
4 section drag harrow, good
IHC 2 wheel manure spreader, No. 200, on rubber
Loading chute on rubber
½ sack size cement mixer
12'4" grain auger with electric motor
David Bradley 4 wheel trailer with Horn steel flow box, good

BUILDINGS

Two 1000 bu. wooden grain bins, good; chicken house 20x20, metal covered; chicken house 14x24.

MANY ANTIQUES AND HOUSEHOLD ITEMS

(See Aug. 22 Grass & Grain for Complete Listings)

Ed & Theresa Schumaker

Auctioneers: Foster Kretz Auction Service, Clay Center, Ph. Morganville 926-4422 — Clerk: First National Bank, Clifton

Auction SALE

Saturday, Sept. 2

Starts 12:30
217 Delia, Minneapolis, Kans.

HOUSEHOLD GOODS

Apt. size gas stove (Sunray)
Frigidaire refrigerator, single door freezer across top
Wooden kitchen table and 2 chairs
Electric appliances, including 2 coffee pots, one with hot plate; toaster; waffle iron; Sunbeam mixer with grinding attachment
Clocks, blanket 5 pt. pressure cooker
Dishes; pots & pans too numerous to mention
Walnut dining table, buffet with 4 chairs (table top always been covered)
2 walnut chairs
3 piece walnut bedroom suite (complete very nice)
Iron bed, complete
Step tables, end tables, serving table, coffee table
Studio couch makes into full bed (wine)
Walnut knee hole desk
2 piece living room suite (Kreoler - Beige)
Platform rocker - gold & brown (good)
Recliner
Electrolux canister sweeper with attachments
Maytag wringer washer
Porch settee with 2 chairs
Lawn equipment & tools, spades, axes, rakes, garden hose, shovels, hedge trimmer, floor polisher and many others.
Push lawn mower with grass catcher

ANTIQUES

Dishes
6 Bavaria hand painted plates
Etched pitcher and 6 glasses (old)
La Belle China celery dish (70 yrs old)
Roseville pottery, 4 piece buffet set (candle holders, center piece with frog)
Silver plated 2 piece meat and bun tray
Royal Austria salties (6)
Nippon cream and sugar
6 glass coasters, star center H initialed
Indian pottery and wicker vase
Pressed glass bowl
3 etched goblets; 6 crystal sherbets
Light with winter scene
2 pine cone lamps
Cabinet type Zenith Radio (old and running good)
Antique sewing rocker (70 yrs)
Trunk
Hall tree

MISCELLANEOUS

Pillows, blankets, lots of drapes & curtains
Many items not mentioned

The following items are from the Chas. Carlson Family and are to be sold following Zora Zook's. It will be located across the street from the Zook residence.

ANTIQUE AND COLLECTOR ITEMS

Sellers kitchen cabinet; several pieces of antique furniture
Flat trunks
Hat stands
Cob scoop
Autoharp
Metroknome
Dolls
Picture frames
Lots of milk glass, Roseville and Hull pottery; souvenir plates; lots of dishes, some antiques; all kinds of knicknacks, vases and salt & pepper sets;
Mirrors; picture frames; fruit jars and crocks
Ivory dresser set
Other items including: lawn chairs, swivel top stool; floor lamps; sewing cabinet; record cabinet; chafing dish; table and chairs; electric fans; guitar;
Hand made aprons; linens; bedding; pots and pans; and dishes of all kinds; Christmas decorations;
Electric appliances: irons; toasters; mixers, etc.
2 Black Angus rotisseries
Underwood typewriter
Clocks (electric and otherwise)
Lots of items too numerous to mention

TERMS CASH — Not responsible for accidents

ZORA ZOOK, owner

OWNER

Melvin Zuker, Auctioneer — Ottawa County Bank, Clerk

Looking Ahead, Soviet Wheat Imports Limited

The recently concluded $750-million agreement to sell American grain to Russia, the largest grain deal in history, will have few long-term effects on world wheat trade. J. H. Parotte, executive secretary of the International Wheat Council, said.

Poor Russian harvests and a new Soviet emphasis on improving the nation's standard of living combined to force the Russians to make the huge 3-year grain purchase, Parotte added.

He predicted that once the Russians are able to produce enough food for their own needs, they will stop such large purchases as the current one that has boosted wheat sellers' spirits and prices throughout the Midwest.

Russia normally pruchases some wheat on the world market for shipment to Siberia, Parotte said, but this year's purchases from America and Canada have increased Soviet grain imports several times over.

"My feeling would be that the U.S.S.R. would attempt to increase its domestic production in order to avoid having to resort to massive purchases in the future," Parotte said.

Parotte said he anticipates that although the sale may boost world wheat sales to as much as 60 million tons annually for the duration of the agreement, the levels will return to the 50-million-ton range as the Russians again become self-sufficient.

While Soviet-American trade continues, however, Parotte predicted the increased grain trade would halp stabilize the world wheat market.

"I think this sale is going to have a great impact on the carryover (surplus grain) stock at the end of the year 1972-73 on a world basis," Parotte said. "If carry-overs are down it means there is a healthier balance between export supply and import demand."

The wheat traded to Russia will come from stocks of grain that American farmers are normally unable to sell on the domestic market.

Although he hesitated to say that other major wheat exporters would "welcome the deal," Parotte said they "would regard the deal with interest." He noted that both Canada and Australia, the world's other two major grain exporters, have experienced poor harvests this year.

"The United States is really the only country that can supply such a considerable amount of wheat," Parotte said. yet he added, that he did not believe the increased American wheat sales would infringe permanently on markets that normally go to other wheat exporters.

Within the U.S., Parotte predicted, wheat prices will rise and output may increase. He doubted that the decline in demand for wheat that would accompany an end to large Soviet purchases would seriously disrupt American farmers, because "governments and producers adapt much more quickly to changing circumstances than they did in the past."

In order to reduce its need for foreign wheat Russia must first resolve the problems that forced it into the record purchase agreement, Parotte said. He noted that poor Russian harvests have not only [illegible] down on that nation's ability [illegible] supply its own people, but [illegible] forced the Soviets to default [illegible] delivery contracts with nations [illegible] both eastern and western Europe.

The Russians normally deliver [illegible] million tons of wheat annually to [illegible] Eastern European satellites, which also have experienced bad harvests this year, Parotte said. He added that large Soviet wheat deliveries to Western Europe have been delayed by this year's poor harvests.

$2 MILLION APARTMENTS FOR MANHATTAN ELDERLY

MANHATTAN — Ground-breaking ceremonies were held recently for construction of a $2 million apartment building to house elderly persons.

The 12-story building is part of the Manhattan Public Housing Authority program to provide housing for low income and elderly persons. The structure will have 88 living units.

NURS-ETTE

THE ROUND-THE-CLOCK
AUTOMATIC NURSE-COW
Raise Veal, Feeder Calves
Herd Replacements
Complete Line Of
Medicated Milk Replacers
CARROLL'S
Specialized Feeds
Phone 913 229-6454
ALTA VISTA, KANSAS
Van Meter
Dairy Supply
GYPSUM, KS.

"Payless Pete"

Has A Great Mid Summer Saving

PRICES GOOD THRU SEPT. 2nd

Come In Register For Free Dishwasher

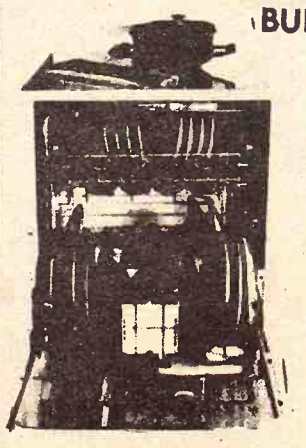

BUILT-IN MODERN MAID
No. 450
DISHWASHER
- 2 Push Button
- 6 Cycle - 2 Wash 4 rinses
- 2 Spray Arma
- 2 Roll-out baskets (16 place settings)
- Soft Food Disposer

To Be Given Away Sept. 2nd.

40x60 Pole Building

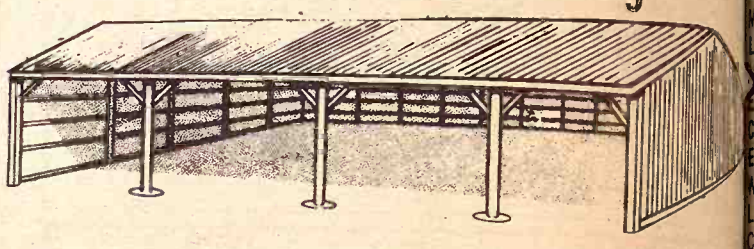

15 ft. Addition $343.93
Rub Boards . . . . . $ 72.62
Sliding Doors $350.57

12' sidewalls front and rear. Here's a large building ideal for machinery or livestock with low maintenance costs. Our low price includes pressure treated poles and lumber around bottom, all necessary nailing girts, braces, nails, ridge roll and heavily galvanized corrugated steel roofing and siding. Self-supporting, no center poles.

All Material $1,798.95

Over Stock Of Std. & Btr. 2x4's – 14-ft.

ONLY $169.95 per M or $1.59 each

YELLOW PINE
PRESSURE TREATED POSTS
FULLY GUARANTEED
3" x 6½' . . . . . 79¢
3½" x 6½' . . . . . 94¢
4" x 6½' $1.09
4½" x 6½' $1.21
4½" x 8' $1.69
5" x 8' $2.25
5½" x 8' $2.59
POINTED
2½"x6½' . . . . . 65¢

No. 235 SQUARE TABS
Choice of White or Green Mist
$8.59 per sq.

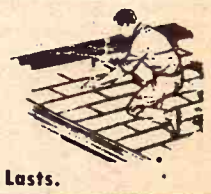

While Present Supply Lasts.

No. 240 SEAL DOWN

9.59 per sq.
Choice of 7 Colors

$2.99
4-Ft. Adjust-A-Rail Only
all accessories available

Excellent Medium Grade 2x4s
$14.95 per M
2x4 – 8' . . . . . $ .79 each
2x4 – 10' . . . . . $ .98 each
2x4 – 12' . . . . . $1.20 each
2x4 – 14' . . . . . $1.39 each
2x4 – 16' . . . . . $1.64 each
Up to 20' Lengths

5 x 6 Treated Poles
5 x 6 - 10' – $5.70
5 x 6 - 12' – $6.85
5 x 6 - 14' – $7.95
5 x 6 - 16' – $9.15
Also in stock 18-20-22-24

BARB WIRE
12½-Ga.
2-Pt. Barb
$10.99
80-Rod Rolls

SECTIONAL GARAGE DOORS
4 SECTION
8 x 7 . . . . . $61.95
9 x 6/6 . . . . . $62.95
9 x 7 . . . . . $69.95
9 x 8 . . . . . $79.95
10 x 8 . . . . . $89.95
16 x 7 . . . . . $129.95
ADD $3.00 FOR GLASS
One Section Open

Single 14 x 20 Garage

$399.95
All Materials Above Floor
A fine, inexpensive garage, roomy enough for all cars. Sidewalls have good quality 2x4's 24" on center. The sidewalls are 7' high. Our price includes 2 garage windows, a sectional 9x6/6 overhead millmade garage door and necessary nails.
Walk-In door add $45.80
2' length addition add $37.80

Electronic Garage Door
Remote Control
¼ H.P. Motor
Easy to Install
Come in & See Our Display
ONLY $99.95

Water Tank Round & Oval

All Sizes
5x2 . . . . . $ 37.95
8x2 . . . . . $ 67.95
10x2 . . . . . $103.95
Ideal for Swimming Pools

FARROWING CRATES
GALVANIZED STEEL

Basic Unit $29.95
Single Side Panel . . . . . $ 2.50
Double Side Panel . . . . $ 3.95

HOURS 8:00-5:00 Mon.-Sat.
JUNCTION 75 By Pass and 24 West
SUPER MART
Payless Cashways INC.
FREE PARKING
TOPEKA KANSAS
Phone 913-232-7248
PAYLESS CASHWAYS LUMBER STORE

Some Prices Below Sale Bill

He doubted that the
mand for wheat that
pany an end to large
ases would seriously
can farmers, because
and producers adapt
quickly to changing
than they did in the

reduce its need for
t Russia must first
oblems that forced it
purchase agreement,
He noted that poor

Russian harvests have
down on that nation
supply its own peo
forced the Soviets
delivery contracts
both eastern and
The Russians normal
million tons of wheat
Eastern European
also have experienced
this year, Parotte said
that large Soviet wheat
Western Europe have
by this year's poor

Has A Great
Mid
ummer Saving
OD THRU SEPT. 2nd
40x60 Pole Building

15 ft. Addition $343.93
Rub Boards ..... $ 72.62
Sliding Doors $350.57
alls front and rear. Here's a large buil
machinery or livestock with low main
ur low price includes pressure treated
er around bottom, all necessary nailing
ails, ridge roll and heavily galvanized co
fing and siding. Self-supporting, no co
Material $1,798.

SQUARE TABS

pply Lasts.

4-Ft. Adjust-A-Rail

40 SEAL DOWN
9.59
per sq.
ce of 7 Colors
all acces
availa

SECTIONAL
GARAGE
DOORS
4 SECTION
8 x 7 .....
9 x 6/6 .....
9 x 7 .....
9 x 8 .....
10 x 8 .....
16 x 7 .....
ADD $3.00 FOR
One Section

Electronic
Garage
Door
Remote Control
¼ H.P. Motor
Easy to Install
Come in & See Our Display
ONLY $99.95

SUPER MART
Payless Cashways
INC.
Phone 913 232-7240
YLESS CASHWAYS LUMBER STORE
me Prices Below Sale

Manhattan Commission Co. INC.

SALE STARTS
11:00 A.M. SHARP

SALE EVERY
Thursday

We had a large run of cattle at our sale last Thursday, gust 24, with several bunches of choice, reputation es leading the way. Fleshier calves were selling at er prices in sympathy with the lower fat cattle ket, while light calves were selling steady to nger. The cow market was fully $1.50 lower. We had buyers from Nebraska, Iowa, Missouri, nois along with our Kansas buyers, and they made auction very active throughout our sale. The out-of-state buyers are at this sale every week buy the farm-fresh cattle for which the Manhattan mmission Co. has built its reputation. We will tinue to give this type of service. Following is a partial listing of the sale last Thursday:

STOCKER & FEEDER CATTLE

b Burgess, Wamego	10 wf strs	578 @	43.60
E. Schmidt, Alma	6 b/bwf strs	607 @	43.00
ster Holenbeck, Alma	2 wf strs	580 @	42.60
vin Eldred, Jr., Dunlap	5 wf hrn str	574 @	42.60
ul Stadel & Son, Leonardville	2 bwf strs	582 @	42.60
H. Brinkman, Alma	6 wf strs	687 @	42.50
y Burkland, Olsburg	8 bwf strs	620 @	42.30
nry Schweir, Alma	2 wf strs	612 @	42.20
b Burgess, Wamego	1 wf str	690 @	42.00
wrence Schweir, Belvue	1 bwf str	675 @	41.60
ff Barry, Manhattan	2 wf strs	640 @	41.50
and N. Anderson, Alma	2 blk str	635 @	41.10
n Gruthmacher, Westmoreland	1 wf hrn str	600 @	40.40
A. Kolterman, Onaga	1 wf str	615 @	40.40
H. Brinkman, Alma	1 wf str	570 @	40.30
ff Barry, Manhattan	2 char strs	602 @	40.10
nest Hodgson, Harveyville	1 bwf str	605 @	40.10
rren Higgins, Maple Hill	5 blk strs	662 @	40.00
Schweir, Belvue	3 wf strs	746 @	39.90
et Smith, Blaine	3 blk strs	610 @	39.70
ster Holenbeck, Alma	2 wf/blk s	692 @	39.50
hn Frank, Alma	1 blk str	675 @	39.40
E. Schmidt, Alma	2 bwf hfrs	562 @	39.40
wrence Ferguson, St. George	2 char strs	660 @	39.10
arles & Homer Price, Topeka	72 wf strs	779 @	39.00
wrence Ferguson, St. George	5 char hfrs	599 @	39.00
Riat, Wamego	2 char strs	597 @	38.70
rnon A. Kolterman, Onaga	1 bwf str	610 @	38.60
F. Inskeep, Wamego	1 red str	625 @	38.60
et Smith, Blaine	2 wf strs	705 @	38.40
Schweir, Belvue	5 wf hfrs	657 @	38.40
hn Arents, Leonardville	3 blk hfrs	581 @	38.30
o. Shackelton, Alma	1 bwf hfr	580 @	38.20
& R. Mertz, Wamego	1 blk str	580 @	38.10
oxley Hall, Council Grove	3 wf hfrs	571 @	38.00
l Mansfield, Wamego	6 char hfrs	645 @	38.00
et Smith, Blaine	3 b/bwf strs	726 @	37.80
Riat, Wamego	2 char strs	677 @	37.80
iff Barry, Manhattan	2 wf hfrs	577 @	37.40
nest Hodgson, Harveyville	3 b/bwf strs	765 @	37.30
oyd Krause, Westmoreland	1 blk hfr	610 @	37.20
ll Mansfield, Wamego	1 char str	665 @	37.20
wrence Schweir, Belvue	4 bwf hfrs	586 @	37.10
oland Grensing, Alta Vista	1 wf str	780 @	36.50
ul Stadel &Son, Leonardville	1 blk hfr	685 @	36.00
et Smith, Blaine	1 bwf hfr	650 @	35.80
lbert Ericksen, Manhattan	1 wf hfr	615 @	35.75
& H. Price, Topeka	21 wf strs	912 @	35.50
& R. Mertz, Wamego	3 blk strs	600 @	35.30
Schweir, Belvue	1 wf hfr	735 @	35.20
enry Schweir, Alma	1 blk str	805 @	35.00
& R. Mertz, Wamego	1 blk str	700 @	35.00
et Smith, Blaine	1 blk brkl h	715 @	34.80
d Riat, Wamego	3 wf hfrs	728 @	34.80
onnie Griffith, Dunlap	1 blk str	820 @	34.60
enry Schweir, Alma	1 wf hfr	765 @	34.50
arl Bergstrom, Green	1 blk str	885 @	34.10
rnest Hodgson, Harveyville	1 brind str	660 @	34.00
enry Schweir, Alma	1 bwf str	910 @	33.80
ays Farms, Maple Hill	1 blk str	775 @	33.70
Schweir, Belvue	1 wf str	660 @	33.30
ays Farms, Maple Hill	7 blk strs	930 @	33.30
rnest Hodgson, Harveyville	24 holst str	840 @	32.60
aul Stadel & Son, Leonardville	1 holst str	735 @	32.50
aul Cross, Manhattan	1 wf hfr	720 @	32.50
on Shaw, Wamego	1 wf hfr	875 @	31.30
ays Farms, Maple Hill	1 holst str	875 @	30.80
rin Lofgren, Leonardville	1 blk hfr	670 @	30.50
on Shaw, Wamego	1 blk hfr	825 @	30.40

STEER CALVES

Leonard Friesen, Westmoreland	4 blk/brkl	251 @	63.25
Rallond Wohler, Belvue	1 wf str	245 @	59.00
Leonard Friesen, Westmoreland	12 bwf strs	359 @	53.20
Leonard Borg, Manhattan	1 wf str	325 @	53.00
H. D. Shawver, Manhattan	1 char str	300 @	49.50
Leonard Friesen, Westmoreland	2 bwf strs	537 @	49.10
E. H. Brinkman, Alma	1 wf str	355 @	49.00
Rallond Wohler, Belvue	1 wf str	290 @	48.25
R. E. Schmidt, Alma	5 bwf strs	449 @	47.90
Cliff Barry, Manhattan	1 wf str	355 @	47.50
Warren Higgins, Maple Hill	1 blk str	330 @	47.00
Doyle Diederich, Westmoreland	3 wf strs	388 @	46.50
Robert Turner, Paxico	20 wf strs	455 @	46.30
Ervin Eldred, Jr. Dunlap	2 wf/bwf s	447 @	45.70
R. E. Schmidt, Alma	21 b/bwf s	515 @	45.70
Melvin Zeckser, Alma	8 bwf strs	524 @	45.60
Floyd Banks, Wamego	8 wf strs	509 @	45.40
Floyd Banks, Wamego	3 bwf strs	466 @	45.20
Cliff Barry, Manhattan	2 b brkl	425 @	45.10
Rodney Whitaker	1 blk str	395 @	45.00
Doyle Diederich, Westmoreland	8 wf strs	5[illegible]	45.00
Robert Turner, Paxico	13 wf strs	535 [illegible]	45.00
Loren Kisby, Clifton	1 blk str	385 @	45.00
Paul Stadel & Son, Leonardville	12 blk strs	495 @	45.00
Nates Umscheid, St. George	26 blk strs	517 @	45.00
Warren Higgins, Maple Hill	3 blk strs	458 @	44.60
Bob Burgess, Wamego	6 wf strs	515 @	44.40
E. H. Brinkman, Alma	13 wf strs	560 @	44.30
Geo Shackelton, Alma	2 blk strs	467 @	44.20
Warren Higgins, Maple Hill	2 blk strs	407 @	44.10
Bob Burgess, Wamego	1 wf str	485 @	44.00
Loren Kisby, Clifton	17 blk strs	556 @	43.90
Warren Higgins, Maple Hill	14 blk strs	546 @	43.75
Floyd Krause, Westmoreland	1 b brkl	475 @	43.70
Cliff Barry, Manhattan	3 wf strs	486 @	43.30
Roy Burkland, Olsburg	5 b/bwf strs	549 @	43.20
W. F. Inskeep, Wamego	6 red strs	476 @	43.10
Floyd Banks, Wamego	3 bwf strs	545 @	43.10
Cliff Barry, Manhattan	1 char str	465 @	43.10
Lawrence Schweir, Belvue	1 wf str	555 @	43.00
Geo Shackelton, Alma	2 bwf strs	550 @	42.60
John Frank, Alma	1 blk b str	515 @	42.50
Leonard Borg, Manhattan	2 wf strs	525 @	42.50
Ervin Eldred Jr., Dunlap	3 wf strs	481 @	42.50
Buck Gehrt, Manhattan	1 wf str	525 @	42.30
Leonard Friesen, Westmoreland	1 blk str	450 @	42.25
Rallond Wohler, Belvue	1 wf str	390 @	42.20
Paul Stadel & Son, Leonardville	3 blk strs	390 @	42.10
Cliff Barry, Manhattan	3 blk brkl	565 @	42.00
Cliff Barry, Manhattan	6 blk strs	526 @	41.90
Paul Stadel & Son, Leonardville	7 blk/bwf s	407 @	41.00
Roy Burkland, Olsburg	1 wf str	490 @	41.00
Floyd Krause, Westmoreland	2 blk strs	555 @	40.90
Bill Mansfield, Wamego	3 blk strs	538 @	40.70
Buck Gehrt, Manhattan	1 wf str	535 @	40.50
M. & N. Anderson, Alma	3 blk strs	515 @	40.30
Sam Euler, Dwight	5 blk strs	510 @	40.25
Leonard Borg, Manhattan	1 wf str	415 @	40.25
Art Griffith, Dunlap	1 holst str	410 @	40.25
Doyle Diederich, Westmoreland	1 wf str	470 @	40.00
Ed Riat, Wamego	3 blk/b brkl	548 @	39.90
Art Griffith, Dunlap	1 bwf str	525 @	39.80
Geo Shackelton, Alma	4 mix strs	547 @	39.60
Lawrence Schweir, Belvue	1 bwf str	530 @	39.60
Loren Kisby, Clifton	1 blk str	485 @	39.25
Lin Gruthmacher, Westmoreland	1 wf str	485 @	39.20
Cliff Barry, Manhattan	1 bwf str	510 @	39.00
Rodney Whitaker, Council Gr.	2 blk strs	575 @	38.90
Cliff Barry, Manhatan	1 bwf str	415 @	38.50
Rodney Whitaker	1 jer str	500 @	33.75

HEIFER CALVES

Earl Kisby, Clifton	1 blk hfr	210 @	58.00
Robert Wohler, Randolph	1 wf hfr	250 @	54.00
Leonard Friesen, Westmoreland	18 bwf hfrs	304 @	46.75
Rallond Wohler, Belvue	1 wf hfr	315 @	42.50
Rallond Wohler, Belvue	1 wf hfr	360 @	42.25
Robert Turner, Paxico	13 wf hfrs	429 @	41.90
Leonard Friesen, Westmoreland	3 blk/bwf h	408 @	41.70
Warren Higgins, Maple Hill	3 blk hfrs	370 @	41.60
Cliff Barry, Manhattan	1 wf hfr	385 @	41.60
R. E. Schmidt, Alma	1 bwf hfr	380 @	40.90
W. F. Inskeep, Wamego	2 red hfrs	387 @	40.40
Floyd Krause, Westmoreland	1 wf hfr	440 @	40.40
R. E. Schmidt, Alma	17 bwf hfrs	450 @	40.20
Cliff Barry, Manhattan	5 b/bwf hfr	451 @	40.20
Nelson Selby, Eskridge	2 bwf/b brk	397 @	40.20
Roy Burkland, Olsburg	6 bwf hfrs	546 @	40.00
John Arents, Leonardville	1 blk hfr	355 @	40.00
Dale Hiedman, Alta Vista	2 wf hfrs	452 @	40.00
Lester Holenbeck, Alma	6 wf hfrs	533 @	39.90
E. H. Brinkman, Alma	3 wf hfrs	460 @	39.90
Ervin Eldred, Jr., Dunlap	4 wf hfrs	415 @	39.90
Nates Umscheid, St. George	18 blk hfrs	483 @	39.80
Anton Umscheid, St. George	12 blk hfrs	491 @	39.80
Bob Burgess, Wamego	12 wf hfrs	518 @	39.80
Rallond Wohler, Belvue	1 blk brkl	420 @	39.75
Melvin Zeckser, Alma	10 bwf hfrs	501 @	39.70
Paul Stadel & Son, Leonardville	10 b/bwf	481 @	39.50
Roy Burkland, Olsburg	2 wf hfrs	515 @	39.50
Robert Turner, Paxico	15 wf hfrs	516 @	39.50
Paul Stadel & Son, Leonardville	3 wf hfrs	465 @	39.30
Warren Higgins, Maple Hill	12 blk hfrs	487 @	39.30
Nelson Selby, Eskridge	1 blk hfr	315 @	39.25
Cliff Barry, Manhattan	3 wf hfrs	440 @	39.10
Cliff Barry, Manhattan	2 b/brkl	522 @	38.90
John Frank, Alma	3 b/bwf hfr	548 @	38.80
E. H. Brinkman, Alma	2 wf hfrs	550 @	38.70
Dale Hiedman, Alta Vista	2 wf hfrs	485 @	38.70
J. J. Moxley, Council Grove	1 wf hrn hfr	490 @	38.60
Doyle Diederich, Westmoreland	7 wf hfrs	520 @	38.60
Geo Shackelton, Alma	1 wf hfr	410 @	38.50
Doyle Diederich, Westmoreland	1 wf hfr	490 @	38.25
Cliff Barry, Manhattan	2 char hfrs	470 @	38.20
Bill Mansfield, Wamego	1 bwf hfr	470 @	38.20
Nelson Selby, Eskridge	4 blk hfrs	442 @	38.10
John Arents, Leonardville	5 blk hfrs	511 @	38.10
L. R. Mertz, Wamego	5 blk hfrs	537 @	38.00
Dale Reves, Westmoreland	1 holst hfr	450 @	30.75

BULLS

Herman Ericksen, Manhattan	1 wf bull	1425 @	32.80
Roth Bros, Green	1 wf bull	1355 @	32.70
Robert Turner, Paxico	1 wf bull	1495 @	32.60
Warren Higgins, Maple Hill	1 blk bull	1270 @	32.30
Day Ranch, Council Grove	1 wf bull	1255 @	32.30

COWS

Guy Prichard, White City	1 wf cow	655 @	31.10
Day Ranch, Council Grove	1 char cow	820 @	30.80
Day Ranch, Council Grove	11 cows	849 @	29.30
Day Ranch, Council Grove	2 wf cows	950 @	29.20
Day Ranch, Council Grove	1 wf cow	805 @	28.90
Ketch Johnson, Olsburg	1 wf cow	825 @	28.70
Day Ranch, Council Grove	1 wf cow	850 @	28.70
Dennis Holt, Olsburg	1 wf cow	855 @	28.50
Darrell Westervelt, Manhattan	1 blk cow	660 @	28.50
Day Ranch, Council Grove	1 char cows	882 @	27.90
Day Ranch, Council Grove	1 wf cow	960 @	27.75
Dr. Hieldbrand, Wamego	1 char cow	1055 @	27.50
Day Ranch, Council Grove	1 wf cow	920 @	27.20
Day Ranch, Council Grove	1 wf cow	1015 @	27.00
Day Ranch, Council Grove	5 wf cows	942 @	27.00
Archie Wohler, Belvue	1 holst	1115 @	26.70
Ketch Johnson, Olsburg	1 wf cow	1040 @	26.30
Paul Cross, Manhattan	1 blk cow	1060 @	26.30
Ketch Johnson, Olsburg	1 wf cow	1095 @	26.25
Nelson Selby, Eskridge	1 bwf cow	1065 @	26.20
KSU, Weber Hall	1 wf cow	980 @	26.20
Robert Wohler, Randolph	1 wf cow	1200 @	26.10
Rallond Wohler, Belvue	1 wf cow	970 @	25.90
E. H. Brinkman, Alma	1 wf cow	1030 @	25.90
Gene Henry, Randolph	1 holst	1305 @	25.80
Rallond Wohler, Belvue	2 wf cows	1085 @	25.80
Rallond Wohler, Belvue	1 wf cow	1110 @	25.70
Robert Wohler, Randolph	1 wf cow	1115 @	25.60
Nelson Selby, Eskridge	2 holst	1263 @	25.60
KSU, Weber Hall	1 wf cow	1135 @	25.50
Nelson Selby, Eskridge	1 wf cow	985 @	25.40
Rallond Wohler, Belvue	1 wf cow	1135 @	25.40
Melvin Zeckser, Alma	1 bwf cow	1170 @	25.40
John Frank, Alma	1 holst cow	970 @	25.40
Lester Hollenbeck, Alma	1 wf cow	1230 @	25.30
Rallond Wohler, Belvue	1 wf cow	960 @	25.20
Ed Riat, Wamego	1 wf cow	1265 @	25.10
Melvin Zeckser, Alma	1 wf cow	1070 @	25.10
H. D. Shawver, Manhattan	1 holst	1070 @	25.10
Ketch Johnson, Olsburg	1 wf cow	1020 @	25.10
Day Ranch, Council Grove	1 wf cow	1140 @	25.10
Ketch Johnson, Olsburg	1 wf cow	1030 @	24.90
Glen Dodge, Olsburg	1 wf cow	1265 @	24.90
Day Ranch, Council Grove	1 blk cow	880 @	24.80
Melvin Zeckser, Alma	1 wf cow	815 @	24.70
Day Ranch, Council Grove	1 wf cow	1055 @	24.70
Nelson Selby, Eskridge	1 holst	1090 @	24.70
Archie Wohler, Belvue	1 blk cow	1080 @	24.60
Rallond Wohler, Belvue	2 wf cows	967 @	24.60
Day Ranch, Council Grove	8 wf cows	1159 @	24.55
Nelson Selby, Eskridge	1 holst	1015 @	24.50
Earl Kisby, Clifton	1 blk cow	745 @	24.50
Rallond Wohler, Belvue	2 wf cows	988 @	24.40
Day Ranch, Council Grove	7 blk cows	982 @	24.30
Bruce Day, Council Grove	1 wf cow	1185 @	24.25
Day Ranch, Council Grove	5 wf cows	1050 @	24.25
E. H. Brinkman, Alma	1 wf cow	1340 @	24.20
Harris Ramsour, Alta Vista	1 holst	1380 @	24.00
E. H. Brinkman, Alma	1 wf cow	1165 @	24.00
Orlin Bosse, Wheaton	1 wf cow	1200 @	23.90
Nelson Selby, Eskridge	1 holst	1040 @	23.90
H. D. Shawver, Manhattan	1 char cow	980 @	23.90
Rallond Wohler, Belvue	1 wf cow	945 @	23.80
Orlin Bosse, Wheaton	1 wf cow	1125 @	23.70
Glen Dodge, Olsburg	1 wf cow	1045 @	23.70
Gilbert Dekat, St. George	1 jer cow	925 @	23.50
Dave Schurle, Manhattan	1 jer cow	1105 @	23.40
Robert Turner, Paxico	6 wf cows	1075 @	23.25
Rodney Whitaker	1 wf cow	850 @	23.25
Rallond Wohler, Belvue	1 blk cow	825 @	23.20
Robert Turner, Paxico	1 wf cow	1145 @	23.20
Ketch Johnson, Olsburg	1 wf cow	1115 @	23.10
Doyle Diederich, Westmoreland	1 wf cow	860 @	22.90
Earl Bergstrom, Green	1 holst	1145 @	22.90
Carl Straub, Manhattan	1 wf cow	985 @	22.90
Leonard Friesen, Westmoreland	1 wf cow	880 @	22.25
Orlin Bosse, Wheaton	1 wf cow	930 @	21.50
Ketch Johnson, Olsburg	1 wf cow	780 @	21.10

SPECIAL CONSIGNMENTS FOR THURSDAY, AUGUST 31

70 feeder heifers 675-700
40 whiteface steer & heifer calves 475-500
36 holstein steers 275-300

JOE'S IMPROVING . . .

but his doctor asks that he have no visitors except his immediate family until he gets his strength back. His family reports that Joe has been deeply touched by the many expressions of good will that have come to him, and he believes before long he'll be back at work. Meanwhile, if you'd like to send him a card, he's in Stormont-Vail Hospital, Topeka, Kansas. . . Room 405.

FOR ESTIMATES

W. E. DUGAN .....Alta Vista, 229-6430
JOE RAINE .....Maple Hill, 663-2226
DON WELLS .....Manhattan, 539-3744
MERVIN SEXTON ... Abilene, 263-3449
WALT SUTTER.... Junc. City, 238-5685
ROY KEMBLE..... Maple Hill, 663-2285
BARN PHONE.....Manhattan, 776-4815

Consignment Reports
WIBW Radio 6:30 a.m.
Thursdays
WIBW-TV 12:15 noon
Wednesdays

BUYING FAT HOGS

At Manhattan Every weekday except Thursday and Friday.
At Eskridge Every Monday At Alta Vista Every Saturday
Buying hours 8 a.m.-2 p.m. except Manhattan. For information call the barn in Manhattan, 776-4815. Or you may call Joe Raine at Maple Hill 663-2226, or Eskridge yard 449-2347.

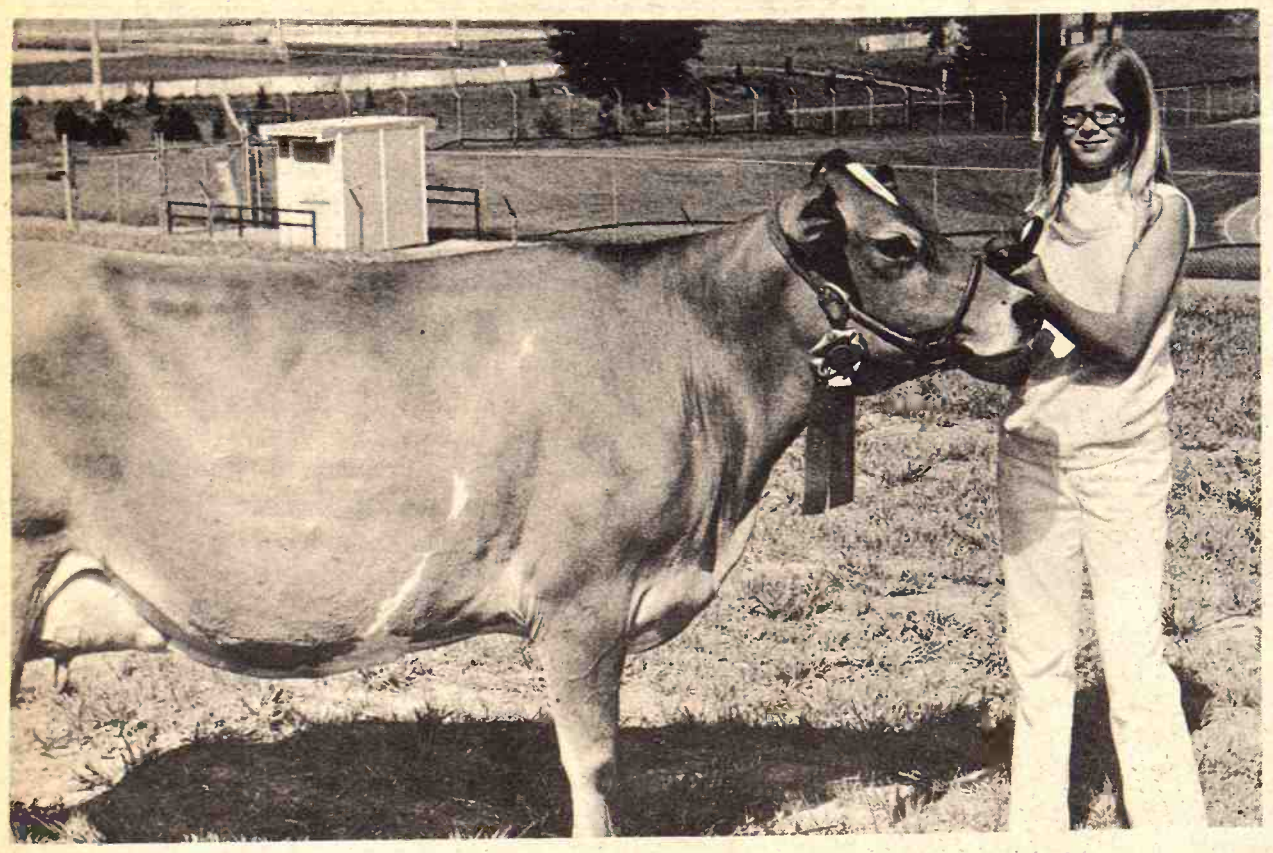

JUNIOR SHOWMAN
Carol Reichert, Riley, won the Junior fitting and showing at the Riley County Fair. She has been in 4-H five years and has been showing dairy cattle just as long. Carol is the daughter of Mr. and Mrs. Ralph Reichert and a member of the Happy Go Lucky 4-H Club.

Increasing Wheat Prices Hike Cost Of Daily Bread

With wheat prices climbing, the cry of the consumer will be heard again because bakers claim that bread prices are on the way up. They say that wheat sales to the Soviet Union have triggered higher flour costs and there is no alternative but to hike the price of our daily bread by two or three per cent per loaf.

Richard Daspit, president of the American Bakers Association, declined to predict flatly what might happen to bread prices. But he said the higher flour costs alone add one cent to the cost of producing a loaf of bread. By the time sales commissions and retail markups are added, the increase to consumers could be at least two cents and perhaps three cents per loaf.

Large baking firms will have to seek price increases from the price commission but smaller and regional companies can increase prices without government approval.

Bakers claim the Soviet Union, which reportedly is buying up to 400 million bushels of wheat to make up deficits from crop losses, are responsible for much of the increase in flour costs.

Wheat in Kansas City in Mid-July sold for $1.57 per bushel. By last weekend, it was $1.86. Flour at Kansas City sold for $6.70 per one hundred pounds in mid-August compared with $5.40 one year earlier. In early July — before the Soviet deal was known, it was $5.85 per one hundred pounds.

Daspit said it cost a baker about 23 cents last year to produce a loaf of bread. That includes, he said, a cost of about four cents per loaf for flour he said. Flour now costs about five cents.

He said profits before taxes averaged slightly more than one tenth of one cent per loaf.

According to the Agriculture Department, the average retail cost of a one-pound loaf of bread—many sold today are 24 ounces — was slightly less than 25 cents in June. Farmers received about three point six cents of that cost with bakers and other middlemen getting the rest.

The National Association of Wheat Growers say it is nonsense to blame farmers for any increase in the cost of bread. And it claims an increase of two to three cents is unjustified.

NEW YORK PHILHARMONIC TO WICHITA SEPT. 2

When the Wichita Symp[illegible] subscription series opens Sa[illegible] evening, September 2nd, a ser[illegible] "firsts" will be underway. [illegible] night the famed New Y[illegible] Philharmonic will make its [illegible] visit to Wichita, and the rem[illegible] concerts of the year will be the [illegible] under the baton of new M[illegible] Director Francois Huybrechts [illegible] the Wichita Symphony Orch[illegible]

WE BUY FAT HOGS
Mondays thru Fridays 9 a.m.-3 p.m.
AT UNION PACIFIC STOCKYARDS
MARYSVILLE, KANSAS
Clougherty Packing Co.
NO COMMISSION NO SHRINKAGE
We may not have the best hog market every day, but we may have the best market the day you wish to sell your hogs.
BONDED FOR YOUR PROTECTION
MARK WILKIE
Resident Buyer Phone 562-2050

Auction SALE
Saturday, Sept. 2
Starts at 11:00 A.M. — Lunch Served
Estate Sale
On the premises, located 2 blocks west [illegible] the Blinker Light in Alma, Kansas, the [illegible] block north.

ANTIQUES
Parlor table with procelain casters; parlor table with iron claw and glass ball feet; fainting couch; Hossier style kitchen cabinet; ice box;
Wardrobe; Walnut dropleaf table, some old Walnut chairs; large plate glass wall mirror with Oak frame; 5 rockers; child's rocker; square top Oak table and 4 chairs;
Small camel back trunk; small 3-drawer chest; ornate iron bed; Oak china cupboard; wooden utility closet; buffett with scroll feet;
2 sewing machines; Oak library table; Oak and leatherette hide-a-bed; 2-piece bedroom set; wash stand commode; dresser with large mirror; Wall magazine rack; 4 table coal oil lamps; coal oil bracket lamp with mercury reflector; velvet photo album; china bedroom chamber with water bowl cuspidor;
Steroscope; assortment [illegible] china, glassware and silverware; round butter mold; wood[illegible] carpenter plane;
Shelf clock; old large pict[illegible] frames; sad irons, cast i[illegible] trivette; floor lamp; lots of g[illegible] quilts;
Gilded jewel boxes; coal [illegible] heater; business director [illegible] history of Wabaunsee County [illegible] 1907; ladies gold watch, and [illegible] more.

MISCELLANEOUS
Apartment size refrigerator; gas range; small GE radio; [illegible] of kitchen utensils;
2 Mixmasters; porta[illegible] Hamilton Beach mixer; 8', 6' a[illegible] 2' step ladders; Electro[illegible] sweeper;
Lots of new bed sheets, tabl[illegible] cloths and fancy work, asso[illegible] tools, shovels, etc.

TERMS: CASH
Not Responsible for Accidents
MINNIE THEEL ESTATE
Ed Theel, Jr. Adm.
Jim Kirkeminde, Auctioneer
Topeka phone 357-7161
Bill Baldock, A[illegible]
Herren & Franks, Cl[illegible]

Auction SALE
Thursday, Aug. 31
Starts at 5:00 p.m.
I have sold my home and will sell at public auction the following items at corner of B & Trapp St., Herington, Kansas.

Cambridge Crystal, Martha pattern
Dessert Plates
Goblets - Sherbets
Cups and Saucers
Jelly and Pickle Dishes
Relish Dish, Mayonnaise Dish
Large Glass Plates
2 large Salad Bowls
Cocktail Shaker
Brandy Snifters (large & small) in pairs
12 Crystal Candy & Nut Dishes
8 Violet Cups & Saucers
12 Amber Whiskey Sour Glasses
12 Pilsen Glasses (blue & gold)
12 Whiskey Sour Glasses
20 Punch Cups
Colored Aluminum Water Set with tray, glasses & coaster
Thermos Kit
Food Grinder
Mix-a-matic Grinder
15 Lap Trays
Electric Appliances

Electric Roaster
French Fryer - Small Roaster
Hot Plate, new - Dripolator
Set Colored Pyrex Mixing Bowls
Trundle Bed
1 Bed Rest (new)
Throw Rugs - Sheets - Towels
1 pr. Feather Pillows
2 Sets Twin Bed Spreads
1 Single Spread, 1 Blanket
Recliner Chair
6 Walnut Chairs
Typewriter Table
Light Fixtures
Book Rack - Ironing Board
Bench (sewing machine stand)
Chest of Drawers
Two Work Tables
Two Suiter Men's Bag
Garment Bag
New 50' Hose

Many Other Items

Mrs. F. H. Meyers

The following items to be sold at this sale:
1 2-cylinder air compressor on 40-gal. tank, automatic with air strainer, air regulator, 25' air hose
1 7-inch table saw, with table extensions on stand, with motor
1 dado set
1 15-inch drill press with shaper attachment, mortising attachment & motor, on stand, like new
9 shaper cutters
1 tub on stand with drain board
3 mortising chisels & bits
1 Shopmaster 6" jointer & motor on stand, very good
1 hand rip saw
1 antique saw vise
1 2-burner Coleman camp stove
2 removable rear view mirrors
1 antique thread cabinet
Approx. 1400 key blanks
2 coal buckets

OSCAR ROUSH, Owner
Cols. William and Carl Schnell, Auctioneers

IF YOU CAN'T COME TO US-
WE'LL COME TO YOU.

Knowing that some of our savers can't come into our offices—we want you to know that it is very easy to do business with us as we provide for your needs by mail. Our save by mail service is quick and easy—and postage free both ways—while providing the same personal financial counseling you would receive in our offices.

So if you can't come to us—call or write—we'll come to you.

Capitol Federal Savings
700 KANSAS AVE., TOPEKA

PASSBOOKS 5% COMPOUNDED DAILY Day In to Day Out Annual Yield 5.13%
PASSBOOK-90 5¼% COMPOUNDED DAILY Interest Paid on Balance At End of Quarter
CERTIFICATES 6% 2-5 Year-$5,000 5¾%-1-5 Year $1,000 Minimum
INSURED

"The Most Trusted Name In Savings"

re 24 ounces — was than 25 cents in June. eived about three point at cost with bakers and men getting the rest. al Association of Wheat it is nonsense to blame ny increase in the cost d it claims an increase ee cents is unjustified.

NEW YORK PHIL... TO WICHITA SEPT. When the Wichi... subscription series ... evening, September ... "firsts" will be ... night the famed Philharmonic will ... visit to Wichita, and ... concerts of the year ... under the baton of ... Director Francois ... the Wichita Sympho...

WE BUY FAT HOGS
ndays thru Fridays 9 a.m.-
AT UNION PACIFIC STOCKYARDS
MARYSVILLE, KANSAS
Clougherty Packing Co.
O COMMISSION NO SHRINKAGE
ay not have the best hog market every day, but ... ay have the best market the day you wish to ... hogs.
BONDED FOR YOUR PROTECTION
MARK WILKIE
Resident Buyer Phone 562-2050

tion SALE
Saturday, Sept...
Starts at 11:00 A.M.—Lunch
Estate Sale
On the premises, located ... the Blinker Light in Alma, ... block north.

ANTIQUES
able with procelain
rlor table with iron
ass ball feet; fainting
ssier style kitchen
e box;
e; Walnut dropleaf
e old Walnut chairs;
glass wall mirror with
; 5 rockers; child's
are top Oak table and
nel back trunk; small
est; ornate iron bed;
cupboard; wooden
t; buffett with scroll
g machines; Oak
able; Oak and
hide-a-bed; 2-piece
t; wash stand com-
ser with large mirror;
ine rack; 4 table coal
coal oil bracket lamp
ry reflector; velvet
m; china bedroom
chamber with ... cuspidor;
Steroscope; ... china, glassware and ... round butter ... carpenter plane;
Shelf clock; old ... frames; sad irons; ... trivette; floor lamp; quilts;
Gilded jewel boxes ... heater; business ... history of Wabaunsee ... 1907; ladies gold watch ... more.
MISCELLANEOUS
Apartment size ... gas range; small GE ... of kitchen ufensils;
2 Mixmasters; Hamilton Beach mixer ... 2' step ladders; ... sweeper;
Lots of new bed sheets ... cloths and fancy work ... tools, shovels, etc.
TERMS: CASH
Not Responsible for Accidents
MINNIE THEEL ESTATE
... Adm.
...nde, Auctioneer
...ne 357-7161
Bill ... Herren & ...

tion SALE
Thursday, Aug...
Starts at 5:00 p.m.
I have sold my home and ... public auction the following ... corner of B & Trapp ... Kansas.
Crystal, Martha
lates
Sherbets
Saucers
Pickle Dishes
h, Mayonnaise Dish
ss Plates
alad Bowls
haker
ifters (large & small)
rs
Candy & Nut Dishes
ups & Saucers
Whiskey Sour Glasses
Glasses (blue & gold)
y Sour Glasses
Cups
luminum Water Set
ray, glasses & coaster
Kit
der
c Grinder
rays
ppliances
Electric Roaster
French Fryer
Hot Plate, new
Set Colored Pyrex
Trundle Bed
1 Bed Rest (new)
Throw Rugs
1 pr. Feather Pillows
2 Sets Twin Bed ...
1 Single Spread
Recliner Chair
6 Walnut Chairs
Typewriter Table
Light Fixtures
Book Rack
Bench (sewing ...)
Chest of Drawers
Two Work Tables
Two Sulter Men's ...
Garment Bag
New 50' Hose
Many Other Items
Mrs. F. H. Meye...
The following items to be sold at this sale:
air compressor on tank, automatic with ainer, air regulator, hose
ble saw, with table ons on stand, with
rill press with shaper ent, mortising at- nt & motor, on stand, w
9 shaper cutters
1 tub on stand with ...
3 mortising chisels ...
1 Shopmaster ... tor on stand, ...
1 hand rip saw
1 antique saw vise
1 2-burner Coleman ...
2 removable rear ...
1 antique thread ...
Approx. 1400 key ...
2 coal buckets
OSCAR ROUSH, Owner
... William and Carl Schnell, Auctio...

...erican Eating ...bits Puts Beef ...dustry In Black

...e big story in American eating ...rences is beef — an awesome ...nd that has helped put the ...e industry back into the black. ... there have been other ...ficant changes on dining tables. ...e Agriculture Department, ...g a look at what typical ...lies ate in 1930 compared to ...y, helps explain why some farm ...modities are faring better these days and others not so well.

Forty years ago, says the Economic Research Service, the average American faced this situation:

"There's no frozen orange juice. Margarine hasn't caught on yet. There're no canned baby foods, no frozen vegetables, no sherbet. And chicken is still pretty much of a Sunday dinner treat.

"You'd have a 50-50 chance of being served pork, for it accounted for half of per-capita meat consumption. And you would have a 90-per-cent-chance of being served butter rather than margarine, compared to a 30-per-cent chance today.

"You would have, too, about a 70-per-cent chance of being served fresh — or home-prepared — fruits and vegetables rather than commercially canned or frozen ones. . .Use of processed forms did not surpass fresh use until the mid-1950s".

But meat-eating habits have been the prime change. Since 1930, says the ERS, Americans have increased per-capita meat eating about 45 pounds to 168 pounds annually on a retail-cut equivalent.

"The popularity of beef accounts for just about the entire 45-pound increase," the economists say. "Pork consumption is currently about five pounds per person higher, while veal and lamb and mutton use has declined."

On the whole, says the ERS, consumption has increased for meat and poultry, processed fruits and vegetables, margarine, salad oil and cooking oils.

Meanwhile, the average American has reduced his eating of dairy and cereal products, coffee, potatoes, and fresh fruits and vegetables.

The economists cite several reasons for the changing eating patterns, including price and the emergence of convenience items such as frozen and canned foods.

A revolution in the production methods of poultry, for example, has put chicken potentially into every pot every day. Consumption notes the ERS, has doubled in 40 years.

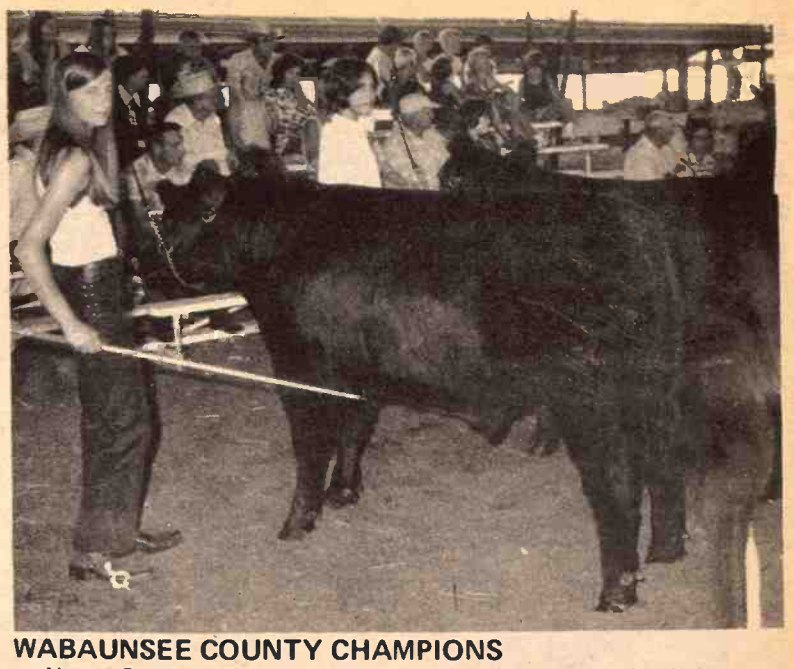

WABAUNSEE COUNTY CHAMPIONS

Nancy Crenshaw showed the grand champion steer at the Wabaunsee County Fair in Alma. To her right is Becky Crenshaw who handled the reserve champion Angus steer. Both are members of the Wabaunsee 4-H Club.

Auction SALE
Wednesday, Sept. 6
Starts at 10:00 a.m. Lunch Served
Due to health we are quitting farming and will sell at public auction on the farm located 12 north & 1½ east of Clay Center or 8 east, 1 south & 1½ east of Clifton, Kansas, county road No. 362.

(Cattle)
Blk w.f. cows with calves at ...e to calf again in March; 3-...c. face cows with calves at ...e to calf again in Jan; ...rea tested, a good set of cross ...d cows, good calves at side.

(Farm Machinery)
970-John Deere 3020 tractor, ...sel, wide front, syncro range ...nsmission, P. S., L. hyd, LPO ...oint 750 hrs, (like new); 1958-...n Deere 620 tractor, 3 point, ...S., LPO, L. hyd. good rubber, ...y good; 1955-Ferguson 35 ...luxe tractor, good rubber, ...T, L. hyd, A-1 shape; 1955-...n Deere, A. R. tractor, wide ...nt, good rubber, good; 1946-...n Deere A. tractor, good ...pe; 1959- John Deere No. 55, ...ft. combine, fully equipped, ..., power steering, good; 1970-...n Deere 4 section rotary hoe, ...l type, very good; 1969-John ...ere B. W. Wheel disc, 12ft. 8 in. ...in. blades, good; 1968-John ...ere R. G. 430 4 row cultivator, ...point, very good; 1966-John ...ere No. 494A, 4 row planter, ...tilizer, markers, rubber press, ...od; 1967-John Deere No. 145, ...mi mount, 4 x 14 plow with trip ...ams, good; 1969-John Deere ...). 640, 9ft. side rake, good; 1-...hn Deere No. 55, 3 x 14 plow, on ...bber, hyd. control, good; 1-...hn Deere No. 820, 2 row ...eder, good; 1-John Deere No. ...7 ft mower, quick tack good; 1-...earborn 7 ft. mower, 3 point, ...od; 1-Crust Buster, 24 ft. on ...bber, good; 1-drag harrow 24 ... with folding evener, some old ...arrow sections; 1-Dearborn 2 ...ow cultivator, stiff shank, 3 pt, ...ood; 1-2 row stalk cutter; 1-6 ft. ...point rear blade; 1-shop built P. ...T. O. post hole digger, 3 point; 1-...ohn Deere 16 x 8 grain drill, ...ertilizer, power left, low rubber, ...ood shape; 1-Viking 41 ft. hay or ...rain elevator, on rubber, P. T. ...O. hopper & spout, good; 1-Caldwell weed sprayer, 8 row ...boom, 10 gal. nozzle, 220 gal. ...tank, 7 roller pump, on rubber, ...good; 1-Twin Draulic front end ...loader to fit Ford or Ferguson, ...good; 1-Inness pickup at-...tachment for J. D. combine; 1-16 ...ft. 5 in. grain auger with ¾ H. P. ...electric motor; 1-12 ft. 4 in. grain ...auger with electric motor;

(Trucks & Trailers)
1960-Chev. 1½ ton truck, 262 motor with 16,000 miles on it, 14 ft. bed, with hoist, & with folding stock racks, 2 speed, good rubber, good; 1962-Chev. ¾ ton pickup, radio, heater, 4 speed, good; 1-David Bradley 4 wheel trailer, 8 x 14 bed with hoist; 1-Dearborn 4 wheel trailer with 8 x 14 flatbed; 1-Model T. 4 wheel trailer with cast iron spokes, wheels, & grain bed; 1-David Bradley 4 wheel trailer with 8 x 14 bed; 1-4 wheel trailer with silage bed for hauling & feeding silage, 20 ft, also can self feed hay or silage; 1-2 wheel trailer with 4 x 6 bed with stock racks, ball hitch & lights, good; 1-Portable loading chute on rubber; 1-Honda No. 300 motorcycle, good;

(Buildings, Hay, Hog Equipment Lumber, Tin — & Posts)
660 square bales P. hay in barn; 268 square bales Brome hay in barn; 150 Square bales P. hay in barn; 2-60 bu. Brower steel hog feeders; 8 bu. pipe feeder; steel sow pans; hog troughs steel & wood; 6 steel hog panels 14 ft; several wooden pens, 12 ft on down; 3-18 ft. feed rack panels; 18 ft. feed manger; 18 ft. feed bunk on wheels; 10 x 16 round top brooder house; 8 x 12 hog shed; 12 x 18 hog shed; 10 x 14 hog shed; several pieces 4 x 8 ¾ in. ply board; some used lumber; used tin; 600 or 700 sq. ft. of galv. siding; 9-2 x 12 plank 20 ft.; 2-2 x 12 planks 10 ft; 2-2 x 12 planks 16 ft; 5-2 x 8 20 ft; steel posts; cedar posts; hedge posts; electric fence posts; several rolls electric fence wire; 4 ft. oval stock tank with built in hog waterer; 6 ft oval stock tank; 6 ft. round stock tank with 2 built-in hog waterers; 2 old 6 ft. stock tanks.

(Gas tanks, Shop tools & Misc.)
300 gal. gas tank, hose, nozzle & stand; 300 gal. diesel tank hose, nozzle & stand, filter, & guage; 110 gal. gas tank with pump to fit in pickup; 2-15 gal oil drums; 50 gal barrel; 5 gal gas or oil cans; 7-10 gal milk cans; 5 gal milk can; winter front for Ferguson; 12 x 36 tractor chains; 12 x 24 tractor chains; 8 x 20 truck chains; 2-Coment airation fans; 3-John Deere hyd. cylinders & hoses; 4 electric fencers; 500 gal propane tank; 2 propane tank heaters; 3-30 gal propane bottles; space heater; Surge double unit; milker complete, electric motor; 8 ft. work bench with 10 drawers; Boday disc sharpener; pipe jack; pipe wrench; 24 in monkey wrench; 4-50 ft. drop cords; set blocks with 80 ft. rope, wire stretchers; bars, brace & bits; sickle grinder & motor; cement, portable air compressor; harness, wrenches; small hand tools & many small items too numerous to mention.

(Household Goods)
Early American divan; several chairs; desk & chair; clothes hamper; desk lamp; Speed Queen wringer washing machine, good; Sears propane heater; Warm Morning heater 65,000 BTU fan, good; R. C. A. 21,000 BTU window air conditioner with cover, (nearly new); natural gas kitchen range; bed springs; 12 x 19½ wool rug & pad; 11-3 x 11-9 linoleum; 15-3 x 11-3 linoleum; 13-3 x 11-3 linoleum cushion; 9-3 x 6-9 custom linoleum; curtains; window shades; also other small misc. items not listed.
Not responsible for Accidents.
Lunch, By St. Mary Altar Society
Terms, Cash day of sale

FRANCIS & JOSEPHINE KIEFFER
Aucts: Foster Kretz Auct. Service
Clay Center, Ks. Phone Morganville 926-4422
Clerk: Bank of Palmer
Palmer, Kansas

42 HOGS FROM TEST STATION TO BE SOLD

Forty-two head of hogs from the Northwest Missouri State Swine test Station will be sold Wednesday, August 30, at 8 p.m. in the St. Joseph New Feeder Pig Pavilion at St. Joseph, Missouri. There will be 17 Durocs, 10 Yorkshires, 8 Hampshires, and 7 Polands.

Mr. & Mrs. Martin H. Mosel
HIGH GRADE HOLSTEIN
DISPERSAL
FRIDAY, SEPT. 1, 1972
Sale Starts 10:30 a.m. — Lunch Served.
Sale held in tent at farm 7 miles south of Cameron, Mo. on Hy. 69, then 2 miles west on Route H; 45 miles north of Kansas City, Mo.; 35 S. E., of St. Joseph, Mo.; 75 south of Iowa line. Follow Sale Signs.

181 Holsteins
126 Matured cows, mostly 2 to 6 yrs. May & June fresheners
29 Bred & Open Heifers
23 Heifer calves
1 3-yr. old Reg. Ensign Bull

DAIRY EQUIPMENT
Dairy Equipment — (all like new) 2,000 gal. ZERO bulk tank with auto-washer; 14 unit SURGE lowline TONGANOXIE milker with 2-100+ ALAMO pumps, with double 7 Herringbone SURGE stalls and automatic feeders; 3 Calf NURSETTE Machines; 1500 bales wheat straw.

REAL ESTATE
Real Estate at Private Treaty — 827 Acre Modern Dairy Farm with 3 modern houses, a Real Farm — Inspection invited — Good Terms;
240 Acre Farm with Modern Home — Both farms near I-35 Hy. Contact owner — Phone 816/664-2803.
For further information contact: Donald J. Bowman, Auctioneer & Sales Mgr., Hamilton, Missouri 64644 Phone 816/575-2256 or 2430.

Auction SALE
Tues. Eve., Sept. 5
We will sell at Public Auction the following described property located at 917 Spruce or 3 blocks east of the 81 Washarama and ½ block south, Concordia, Kansas. Starts 6:00 p.m.

SHOP EQUIPMENT
1 180 amp Twentieth Century welder
1 Victor welding and cutting torch
1 Atlas Lathe 9 inch swing, good
1 Wilton vise, 4 inch jaw
1 Walker one end lift hydraulic jack (almost new)
1 Walker floor jack
1 Walker bench grinder
1 Brake and wheel work creeper
2 floor creepers
1 1½-horse Brunner air compressor
1 carbon arc torch for electric welder
1 small welding table
1 post drill with electric motor (old good)
1 120,000 B.T.U. Reznor overhead heater
2 metal parts or tool cabinets
4 adjustable car or truck stands
1 Pic-a-nut bolt and screw cabinet with locking covers
1 5-gal. carburetor cleaning bucket with rack and solution
1 parts cleaning table with pump and double sediment tanks
3 oil solvent or antifreeze pumps
1 set automotive exhaust hoses
1 cart for welding bottles
1 Marquette 50-100 amp 6-12 volt charger on wheels
1 Marquette armature growler and tester
1 Marquette timing light
1 Marquette tacke and Dwell gauge
1 Marquette exhaust analyzer
1 Marquette volts and amps tester
1 Marquette ignition tester
1 Marquette coil and condensor tester
1 Marquette tester and gauge stand on wheels
35 gallons bulk oil
20 gallons antifreeze
1 Marquette acetylene soldering torch and tank
1 Sioux ½-inch electric wrench
1 A-P air chisel
2 tap and die sets
Several wheel and gear pullers
1 Walker 5-ton hydraulic jack
1 Gear oil dispenser
1 Ward's power hack saw
1 portable work and tool bench
1 ½ inch drive proto torgue wrench
1 ¼ inch Jiffy air drill
3 trouble lights
2 25-foot air hoses with couplings
1 bulb cabinets
1 Hastings vac. gauge
1 Niehoff compression tester
Set of Challenger combination ¼-1¼ wrenches
Set of Challenger 3/8 drive 3/16—1' socket set
Set of ½" drive sockets
Set of box end wrenches
OTC stud remover
Crescents—screw drivers
Assortment of hammers and hoses
18' wooden ladder
Complete radiator, clean and repair unit w/ vat—check tank and flush tank
Electrical wiring and kit

AUCTIONEER'S NOTE: If in need of good shop equipment and tools that are in good condition, plan to attend this sale.

AVERILL COPPLE
917 SPRUCE Concordia
Phone 243-1081
TERMS: CASH
FIDELITY STATE BANK, Concordia, Clerk
AUCTIONEERS
ROLLIE LAGASSE Phone 243-2215 Concordia
LARRY LAGASSE Phone 432-6425 Agenda

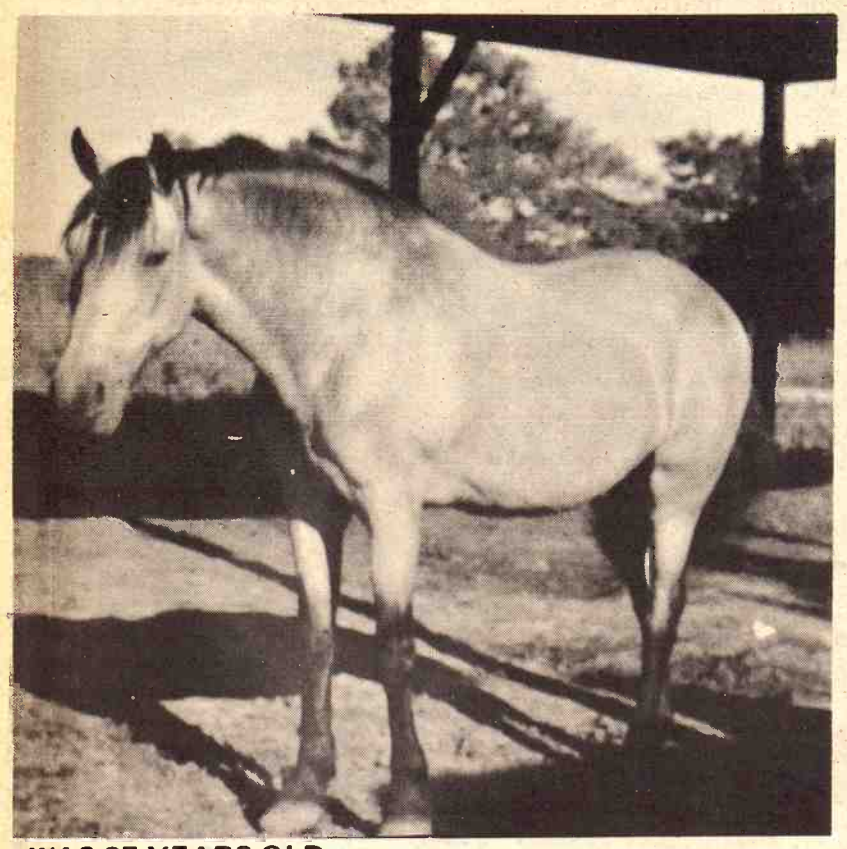

WAS 35 YEARS OLD

Trigger, a buckskin cow-pony owned by Gail A. Schoof of Council Grove was 35 years old last April. Trigger died on August 15. Gail bought the part quarterhorse pony from his brother, Roy Schoof, in 1939 as a two-year-old. Trigger was used on many cattle drives when the Chase Brothers would ship train loads of cattle to pasture or to market.

Mid-America Fair September 8-13

Projects and booth exhibits, demonstrations and judging contests will be a part of the Mid America Fair 4-H schedule, September 8-13 at Topeka.

Livestock, dairy, crops and garden, and home economics exhibits will be among the accomplishments of the 4-H'ers on display. Fairgoers will also view woodwork, photography, electric, entomology, and honey exhibits.

Cecil Eyestone, Extension 4-H and youth specialist at Kansas State University and superintendent of the 4-H department, reports judging is planned Friday, September 8 for most entries and Saturday, September 9 for livestock and booths.

The home economics judging contest is Monday, September 11, with livestock and dairy judging contests on Tuesday, September 12. The Livestock sale is scheduled for Wednesday, September 12, at 6:30 p.m.

Fairgoers are invited to see and hear demonstrations and illustrated talks during the day on Friday and Saturday and on Monday and Tuesday mornings.

All exhibits, demonstrations and talks, and judging teams are first place winners in county competition.

Spraying Livestock For Screwworms Not Required Now

The USDA has changed Federal regulations so that livestock are no longer required to be dipped or sprayed before shipment from one screwworm-infested State to another.

However, all livestock shipped from or through areas where screwworms are a recurring problem must still be inspected, any wounds treated, and the shipment certified free of screwworms, officials of USDA's Animal and Plant Health Inspection Service report.

Should a screwworm-infested animal be found in any shipment, the entire shipment must be dipped or sprayed. The affected animal will be treated and held back from shipment until free of the infestation, APHIS officials said.

The USDA requirement for dipping and spraying remains in effect for all shipments from the infested parts of California, Arizona, New Mexico and all of Texas, Oklahoma and Puerto Rico into or through the Southeast (Louisiana, Arkansas, Mississippi, Alabama, Tennessee, Georgia, South Carolina and Florida).

The amended regulations will permit easier movement of animals within the infested areas. APHIS officials said the requirements for inspection, treatment and certification by veterinarians or inspectors reduce the chance of screwworm spread through livestock movements.

Officials said, however, that no relaxation of the spraying or dipping requirements could be permitted for shipments to the southeastern States, where screwworms could become re-established. This area is highly vulnerable because livestock owners no longer systematically inspect their animals for wounds and infestations.

New Federal regulations cover interstate livestock shipments from screwworm infested areas became effective July 29 and will continue through Nov. 30. They will be in effect in subsequent years from April 15 through Nov. 30.

The need for such regulations became apparent this year when highly favorable climatic conditions in northern Mexico and the southwestern United States resulted in a massive invasion and spread of the deadly parasites from Mexico. The prevalence of screwworms over such a large area, combined with rapid livestock movements, greatly increases the possibility of screwworms being reestablished in the Southeast if precautions are not taken.

Screwworms do not become established in northern States because they are killed each winter by prolonged frosts.

Russia Expands Mohair Industry Buys U.S. Goats

Russia has bought 1,800 Angora goats from several central Texas ranches to boost Russia's mohair industry, John White, state agriculture commissioner, said.

White said the goats will be airlifted from San Antonio, Tex., to Russia Sept. 1 and Sept. 5.

The sale followed a visit to Brady, Tex., by a Russian agricultural team.

When the team visited Brady, Vance Cornelius, rancher, recalled that he also sold 700 head of Angora goats to Russia in 1936. While in Brady the Russians told Cornelius the goats had been crossed with the Russian goats and their descendants now total about 500,000.

BEATRICE 77 LIVESTOCK SALES

2 miles north of Beatrice, Nebr.

Monday
CATTLE 11:30 a.m.
Wednesday
HOGS 11:00 a.m.
Feeder pigs, Male Hogs & bred gilts sell 2:30 p.m.

BARN PHONE 402-223-3571

CATTLE

We had a nice run of cattle last week. Baby calves sold from $25.00 to $85.00 with 1 Blk str at $126.00, 1 WF hfr at $135.00, 1 Hol bull at $135., 1 Blk hfr at $133.00, 1 Hol bull at $137.00, 1 Hol bull at $135.00. Canner & cutter cows 23.00 to 26.00 with commercial & utility cows 26.00 to a top of 28.80 for 2 Char cows wt 1322. 1 Blk cow & clf at $379.00, 2 WF cows & clvs at $373.00, 1 Blk cow & clf at $343.00. Bulls 30.25 to a top of 33.30 for a Blk bull wt 1465. Some other sales include:

13 Mix hfrs wt 661 at 35.05
11 WF strs wt 716 at 40.70
11 WF strs wt 577 at 43.30
7 Hol bulls wt 403 at 38.00
6 Hol strs wt 935 at 31.00
5 Hol strs wt 485 at 39.50
5 BWF hfrs wt 305 at 41.50
1 Hol cow wt 1580 at 25.40
4 Gur cows wt 838 at 26.65
2 BWF cows wt 1382 at 24.85
1 Sw cow wt 1330 at 27.45
1 Hol cow wt 1305 at 28.40
2 Hol cows wt 1417 at 27.80
2 Hol cows wt 1232 at 27.60
4 WF cows wt 1097 at 25.80
1 WF bull wt 1555 at 33.00

HOGS

Had a large run of hogs last Wednesday with 200 to 240 lb. butchers at 27.00 to 27.85; 240 to 260 lbs. 26.50 to 27.00; 260 lbs. & over 25.50 to 26.50; 270 to 200 lbs. 26.00 to 27.00. Light sows 24.00 to 25.50 with heavier weights at 21.00 to 24.00. Boars 20.50 to 22.00. 2 Wht bred sows at $108.00; 4 Wht sows at $121.00; 3 Wht gilts at $129.00; 1 Wht gilt at $117.50; 1 Wht gilt at $125.00; 3 Mix sows at $100.00; 1 Wht gilt at $89.00; 6 Mix sows at $131.00. Some feeder pig sales were:

73 Mix pigs at $28.00
13 Wht pigs at 24.25

CLARENCE TEGTMEIER
Burchard—865-4521
DELMER JURGENS
Wymore—645-3493
JR. THIMM
Beatrice—228-0757

Auction SALE

Monday, Sept. 11

Starts at 10:00 a.m. Lunch Served
Having quit farming we will sell at public auction on our farm located 7 north of Green, Kansas or 7 east & 10 north of Clay Center.

FARM MACHINERY

1956-John Deere Model 60 tractor, LPO L. hyd, P. S., good; 1956-Baldwin 14ft. Model A combine with shop built cab, good shape; 1-Allis round hay baler, good shape; 1-Lundell 5 ft. Chopper, PTO with row crop attachment, good; 1-Meyer bale loader on rubber, good; 1-John Deere No. 110 chuck wagon, on John Deere gears, good shape; 2-Papec PTO single row field cutters, need some repair; 1-Hutchison 32 ft. 6 in. grain auger on rubber, with 9 HP gas motor, good; 1-Metal utility box 6 x 8 with 2 point; 1-dozer blade with push arms; 1-front end loader for A John Deere tractor; 1-PTO post hole digger; 1-John Deere 12 ft. spring tooth; 1-Heavy Duty 8 ft. rear blade with 2 point hookup; 1-Hay or grain elevator, on rubber, PTO; 1-Case 3 section drag harrow; 1-16ft. 7 in. grain auger with 1 HP electric motor; 1970-Nuway No. 400 front end loader, wide bucket, to fit tractor with cab hook-up for IHC, very good; 2-Dempster No. 100 field cultivator on rubber; 1970-Clark weed sprayer, 300 gal. stainless steel tank on rubber, good; some junk iron & old machinery;

TRUCKS & TRAILERS

1959-Chev. 2 ton truck, bed & hoist, 2 speed, stock racks, good rubber, good shape; 1970-Dodge ¾ ton pickup, automatic, air conditioner radio, heater, H. D. 8 ply tires, 35,000 miles, very good; 1971-Riviera 9½ ft. self contained camper (Like new); 1-H. D. trailer on 8: x 20 rubber, tandem wheels, with cat, real good; 1-4 wheel trailer with silage bed & sides; 1-4 wheel trailer with steel box; 1-2 wheel trailer with 110 gal gas tank & pump; 1-single horse trailer shop built; 1-Metal step in stock racks for pickup, good;

HORSE & EQUIPMENT

1-Bay 7 yr. old saddle horse, a good cattle horse, 2 saddles & bridles.

HOUSE

6 room frame house to be moved or torn down.

FEEDERS, POSTS, SHOP & HAND TOOLS

200 bu. cattle self feeder; 10, cattle feed bunks; cattle head gate; portable 12 volt cattle duster; Lundell chain saw; 225 amp Lincoln Electric welder; 30 good creosoted telephone poles; 100 electric steel posts; 2-110 & 12 volt electric fencers; Huffy 7 hp riding lawn mower, good; 1000 gal. water tank to fit in truck; 300 gal. gas tank, hose nozzle & stand; log chains; grease guns; hand tools; boomers; lots of shop tools & many, many small items too numerous to mention.

Not responsible for accidents.

Free Coffee all day.
Terms: Cash Day of Sale.

Leroy & Irma Mall, owners

Auctioneers, Foster Kretz Auction Service, Clay Center, Ks. Phone Morganville, 926-4422.

Clerk, Union State Bank, Clay Center, Ks.

FORAGE HARVESTER SPECIAL

Two - Hesston Forage Harvesters No. 2000-150 w/2R head - New $4395.00
Int. Waived 'till March 1, 1973.
Gehl CB 600 w/2R Head & Hay Pickup (Demo.) $2895.00
One - New Idea No. 702 Uni-System w/Forage Harvester & 2 or 3 R Head and Hay Pickup. Price ..... OPEN
New Holland No. 818 2 Row ..... $ 895.00
IHC No. 55 2 Row (1 only) w/Hay pickup & Mower Bar ..... $ 895.00
Gehl FH84 2 Row ..... $ 850.00
Several Used Forage Boxes ..... $ 795.00 & Up
One - Case No. 950 12' S.P. Windrower $1895.00
One - Gehl 9' Mower Conditioner (Demo) .. $1595.00
One - Hesston P.T.12 Excellent Condition .. $1895.00
One - FC No. 72 Flail Chopper (Demo) $1495.00
One - New Idea 2 Row Mounted Corn Picker w/305 Husker and 316 Picker $1095.00
One - IHC No. 404 Tractor and Loader - Excellent Condition $2195.00
One - Ford Super Major Diesel $2395.00

Dealer for - Gehl-Hesston and New Idea

THENO FARM SUPPLY

Bonner Springs, Kansas Phone 913/422-1054

Auction SALE

Saturday, Sept. 2

Starts: 12:00 Noon
To close the estate of my husband I will sell the following at public auction, located north of Geneva, Nebraska, on Highway 15 to the Burress road then two and one-half miles east.

COMBINE & TRACTORS

1965 Gleaner E combine, 12', 16.9x26 front tires, 7.50x16 rear tires. This is a low acreage machine and extra clean, always shedded
1961 John Deere 2010 gas tractor roll-a-matic, 1140 hours
1948 J.D. A tractor fuel tractor, roll-a-matic
John Deere rear-mount power take-off belt pulley

MACHINERY

1961 John Deere 16x7 grain drill, low end wheel with seeder attachment
1963 John Deere semi-mounted side delivery rake No. 350 A, rubber mounted teeth
1961 John Deere 7' mower No. 8
John Deere 3-14 plow No. 55, hydraulic lift
John Deere 9' springtooth
14' Easy Flow fertilizer spreader
32' Kelly Ryan elevator with speed jack
John Deere hammermill, Model 10A
John Deere 101 semi-mounted corn picker
4-wheel grain trailer with box
Mounted sprayer booms with gauges and pump
John Deere steel wagon gear
4-wheel low-down machine trailer
2-row John Deere lister
John Deere two-row go-dig
IHC two-row go-dig
John Deere two-row cultivator quick tach
Two John Deere go-dig cultivator busters
John Deere 15' disc
John Deere two-bottom plow
Model T chassis with 50-bu. box
John Deere manure spreader
Model T wheels and axle
Tumble bug
Three-section harrow
Dump rake
Deering corn binder
Stalk cutter
Buzz saw with two blades
Dirt slip

TRUCK

1952 Chevrolet 1½-ton truck, six cylinders, with 9½' Omaha fold-down box, 7:00-20 tires, spare tire, 9,395 actual miles

BUILDINGS AND LUMBER
COLLECTORS ITEMS
ANTIQUES
MISCELLANEOUS AND TOOLS

TERMS: CASH
No property to be removed until settled for
All property at bidder's risk when bid off

ADOLPH ZAJIC ESTATE
ALICE E. ZAJIC, EXECUTRIX

Don Dirks, Auct. & Real Estate Broker
Phone 353-4335, Bruning, Nebraska

Geneva State Bank, Clerk
Geneva, Nebraska

led regulations will
movement of animals
fested areas. APHIS
the requirements for
reatment and cer-
veterinarians or in-
uce the chance of
spread through
ements.
d, however, that no
e spraying or dipping
could be permitted for
the southeastern
screwworms could
ablished. This area is
ble because livestock
onger systematically
animals for wounds
ns.
al regulations cover
stock shipments from
fested areas became
29 and will continue
30. They will be in
sequent years from
gh Nov. 30.
or such regulations
rent this year when
le climatic conditions
lexico and the south-
d States resulted in a
ion and spread of the
es from Mexico. The
screwworms over
area, combined with
rapid livestock move
increases the p
screwworms being
the Southeast if pre
taken.
Screwworms do
established in
because they are kill
by prolonged frosts.

Russia Expo Mohair Indu Buys U.S. G

Russia has bought
goats from several
ranches to boost Russ
industry, John
agriculture commissio
White said the
airlifted from San A
Russia Sept. 1 and Se
The sale followed a
Tex., by a Russia
team.
When the team
Vance Cornelius,
that he also sold 700
goats to Russia in
the Russians told
goats had been cross
Russian goats and the
now total about 500

AGE HARVESTER SPE

esston Forage Harvesters No. 2000-150
head - New
aived 'till March 1, 1973.
600 w/2R Head & Hay Pickup
o.)
w Idea No. 702 Uni-System w/Forage
ster & 2 or 3 R Head and Hay
o. Price
land No. 818 2 Row
55 2 Row (1 only) w/Hay pickup &
r Bar
84 2 Row
Used Forage Boxes

se No. 950 12' S.P. Windrower
hl 9' Mower Conditioner (Demo)
esston P.T.12 Excellent Condition
No. 72 Flail Chopper (Demo)
w Idea 2 Row Mounted Corn Picker
5 Husker and 316 Picker
C No. 404 Tractor and Loader
lent Condition
rd Super Major Diesel
Dealer for - Gehl-Hesston and New Idea

THENO FARM SUPPLY
Springs, Kansas Phone 913/4

tion SALE

Saturday, Se
Starts: 12:00 Noo
To close the estate of my
sell the following at public
north of Geneva, Nebraska
to the Burress road then
miles east.

MBINE &
ACTORS
er E combine, 12',
ont tires, 7.50x16 rear
is is a low acreage
and extra clean,
nedded
Deere 2010 gas tractor
tic, 1140 hours
tractor fuel tractor,
tic
e rear-mount power
belt pulley
ACHINERY
Deere 16x7 grain drill,
wheel with seeder
nt
Deere semi-mounted
very rake No. 350 A,
ounted teeth
Deere 7' mower No. 8
e 3-14 plow No. 55,
lift
e 9' springtooth
low fertilizer spreader
Ryan elevator with
ck
e hammermill, Model
re 101 semi-mounted
ker
ain trailer with box
sprayer booms with
gauges and pu
John Deere steel
4-wheel low-do
trailer
2-row John Deere
John Deere two-row
IHC two-row go-d
John Deere two-r
quick tach
Two John Deere
busters
John Deere 15'
John Deere two-
Model T chassis
John Deere manure
Model T wheels
Tumble bug
Three-section harr
Dump rake
Deering corn bin
Stalk cutter
Buzz saw with
Dirt slip
TRUCK
1952 Chevrolet
cylinders,
fold-down box,
spare tire,
BUILDINGS
COLLECTO
ANTIQ
MISCELLANEO

TERMS: CASH
No property to be removed until settled
All property at bidder's risk when bid
ADOLPH ZAJIC ESTATE
ALICE E. ZAJIC, EXECUTRIX
Geneva
Auct. & Real Estate Broker
835, Bruning, Nebraska

SUNFLOWER GIRL
Susan Moore, Kansas State University senior in business administration from Westmoreland, was photographed at a sunflower variety test at the KSU Agronomy Farm just north of the Manhattan campus. The sunflowers presently are in full bloom and will mature in three or four weeks.

Computers Join Kansas Farm Forces

Computers are joining a long list of machines that help Kansas farmers maintain maximum efficiency in agricultural production.

K-MAR-105, an electronic record keeping system developed by the agricultural economics department at Kansas State University, Manhattan, is a new farm management tool that is ready for extensive use.

Funds for developing the system were provided by the Kansas Agricultural Experiment Station and the Cooperative Extension Service. K-State economists were responsible for the development, testing, and evaluation of the computer system, reports Dr. Floyd W. Smith, director of the experiment station.

The University economists are now ready to share their know-how with Kansas agri-business firms that are providing computer services for their clients on farms and ranches across the state.

The K-MAR-105 system has been carefully tested through a full-scale, on-the-farm pilot study with Kansas Farm Management Association cooperators, says Dr. Robert A. Bohannon, Cooperative Extension director. At present, 150 farm cooperators are putting the basic computer programs and data processing procedures to everyday use.

The electronic record system is designed to provide detailed information for decision making on a timely basis, the project economists point out. The computer program emphasizes periodic analysis of all input data while incorporating the uniqueness of each farm operation.

A built-in system of flexibility allows farmers to select only the output reports that are of specific value for analyzing their own operations.

The main components of the computer program:

+**Periodic Report**—A current analysis of the business operation on a monthly or quarterly basis.

+**Depreciation Schedule Report**—Up-dates annual schedule by incorporating purchases, trades, losses, and sales of capital assets.

+**Year-End Business Analysis**—Financial results of year's operation and management factors.

+**Summary of Income and Expense**—Complete summary of all input data by category, including calculation of net farm income.

+**Table of Purchase-Sale Items**—Complete analysis of items purchased for resale, including livestock balance table.

The K-MAR-105 system is a comprehensive record analysis, the economists explain. Eighteen subfarms, in addition to the main farm operation, may be included. Subfarms are designed to provide special reports for use by tenants, landlords, partnerships, corporations, or non-farm businesses.

Now that the system has been properly tested, Kansas State University is interested in encouraging the widest possible use of the new electronic record program, says Dr. Paul L. Kelley, head of the KSU agricultural economics department.

The computerized farm records system and program routines will be released to a limited number of Kansas agri-business firms for a three year test period.

Firms that have adequate computer hardware and technical staffs to handle such a program can negotiate a memorandum of understanding with Kansas State University, Dr. Kelley says.

Such firms will agree to work closely with K-State. The memorandum of understanding will also:

—Suggest conditions to be met by the firm during the 3-year test period.

—Provide testing for a limited number of the firm's cooperators.

—Allow Kansas State University access to research data from the cooperating firm

—Include a stipulation that user firms may not resell programs.

—Specify setup fees for initial development period.

—Provide program evaluation at the end of test period.

NIGHT SALES AT
ONAGA
Every Wednesday
STARTS 8:00 P.M.
FARM FRESH CATTLE AND HOGS

SPECIAL
CALF SALES
SEPTEMBER 1st — 15th — 29th
OCTOBER 13th — 27th

Onaga Community Sale
Marvin Cottrell, Phone 889-4461 or 889-4665, ONAGA, KS.

Missouri Co-operative Feeder
Livestock Association
Fall Feeder Pig Sales
September 12-27, 1972

13,100 Feeder Pigs
Sold at Auction

Tues. — Sept. 12 — Marble Hill (Night Sale)	1,500
Wed., — Sept. 13 — Lebanon	2,200
Wed., — Sept. 13 — Salem (Night Sale)	1,000
Thurs. — Sept. 14 — Sarcoxie (Night Sale)	1,500
Mon. — Sept 18 — Brookfield (Night Sale)	1,000
Tues. — Sept. 19 — Princeton (Night Sale)	1,200
Tues. — Sept. 26 — Marble Hill (Night Sale)	1,500
Wed., — Sept. 27 — Lebanon	2,200
Wed., — Sept. 27 — Linn (Night Sale)	1,000

Sales start at 8:00 p.m., except Lebanon, 1:00 p.m. Vaccinated for erysipelas. Sorted into uniform lots. Weights 35 to 150 lbs. For brochure or information write Charles E. Ausfahl, Exec.—Sec'y., Rt. No. 3, Fulton, Mo. 65251. Phone 314/642-6005.
NOTICE TO BUYERS: Please bring letter of credit from your banker.

Come to Morrison's
for Farm & Home
Supplies at Discount

Dutch Boy
Dutch Boy HOUSE PAINT First Quality $7.95 Per Gal.
9x7 Frantz Fiberglass GARAGE DOOR $89.50
¾ B.D. SANDED PLYWOOD 4x8 $8 Per Sheet
2"x4" - 6' Standard & Better 40¢ Ea.
Self Sealing SHINGLES White $10.25 Per Sq.

Pre-Finished Paneling
1/8" Lauan 4x8 Sheet $2.49
3/16" Medium 4x8 Lauan Spice $2.89
Hickory & Winter Vinyl Shield Paneling 4x8 $2.69
Hardboard Honeytone Cherry 4x9 $6.95

BARGAIN OF THE WEEK
32x80 Colonial Storm Doors
36x80 Colonial Storm Doors
$32.50 Ea.

1/4" 4x8 Sheetrock Slight Damage 98¢ Ea.

Morrison
DISCOUNT BUILDING SUPPLY
724 North 13th / Salina / Phone 827-9666
Where Bargains Are Bought Every Day
SALINA, KANSAS

Do Not Buy
A 1972 TRUCK...
You can get a New
1973 TRUCK for about
the same money at

Jim SULLIVAN
SALINA CHEVROLET KANSAS
239 N. Santa Fe Salina, Ks. Phone 913-825-5431
Call Day 913/825-5431 — Night 913/823-3345

BEST HEIFERS

David and Jane Hills, Manhattan, showed the number one and two heifers at the Riley County Fair. Jane won the grand champion ribbon and Daivd took the reserve ribbon. They just moved to the Manhattan area this summer when their father, Darrell, bought the MacFadden Charolais Ranch north of Manhattan. The new name of the ranch is Grand Oaks Angus Farm.

Novice Needs Plenty Of Advice In Buying Horse

So you're thinking about buying a horse? Join the crowd. Horse owners are increasing rapidly in Kansas and animal numbers are higher than at any time since the heyday of the plow-horse.

There are 30,000 registered Quarter Horses in Kansas today — more than twice the number of a decade ago.

The rub is, many people buying horses these days have limited or no experience with the animals. The experience is probably more limited in selecting and buying than in any other area.

"This is a very critical area and one that can easily lead to mistake and disappointment," comments Lowell Breeden, extension veterinarian at Kansas State University.

"Making a good selection of a horse can lead to a happy and pleasant experience, but a wrong selection can result in loss of interest and abandonment of horses altogether," he added.

Breeden has some suggestions that may benefit inexperienced horse buyers.

The first of these: If you don't know anything about selecting a horse, go to someone who does and get their help. Find someone who is experienced and trustworthy.

Consider Use

Next, select a horse according to the use that will be made of the animal: a big horse for a big rider, small horse for small rider; older, experienced horse for younger, inexperienced rider. The younger, less experienced horse is for the older, more experienced horseman.

"It's for sure," Breeden cautioned, "one or the other — horse or rider — should be experienced."

The sex of the horse can also be important. Breeden points out that a gelding — a male that has been castrated — will likely be the most even tempered of the three possibilities. The mare, or female, is likely to be more unpredictable than a gelding. And the stallion is the most unpredictable of all and can be dangerous.

"I think the stallion is for the most experienced horseman only — particularly if it is a breeding stallion," Breeden said.

What about breed? There are a number of breeds suitable for pleasure riding and showing. "Which one a buyer chooses will depend on what he wants the horse to do," the KSU specialist said. Disposition of the horse is more important than breed, I believe. But, of course, if you want a gaited horse, you probably wouldn't want a Quarter Horse or Appaloosa. On the other hand, if the horse will be used strictly for pleasure, those two breeds or any of the other would be acceptable."

Price Important

Price is another factor. "It is tempting for parents buying their young son or daughter a first horse to select one that costs the least," Breeden said. "The danger here is, the lowest priced animal is likely to be young and half-trained. The horse throws the child on the first ride, the child develops a fear of this and possibly all horses and the family ends up with a horse that isn't used and a potential horseman who is no longer interested."

Breeden believes that, in most cases, "a few dollars more will get the kind of horse that a child or other inexperienced rider can enjoy for a long time."

Wheat Shipments Tying Up Box Cars, Shortage Possible

A Union Pacific Railroad official said he is concerned there may not be enough grain cars to move wheat shipments this fall.

Jack Bowen, UP general superintendent of transportation, said the Russian wheat order will place a heavy demand on cars through the fall and winter.

"We had empty cars stored all over the system 30 days ago," he said. "Two weeks ago we still had an ample supply of cars for the harvest; today I'm worried."

He said the first likely shortage would be in large covered hopper cars. He added that the company bought 1,000 large hopper cars this year.

He said Union Pacific has been moving more than a million bushels of wheat a day in Kansas and Nebraska for the past several weeks.

'No-Plow' Seedbed Preparation Helps Control Erosion

Will "no-plow" seedbed preparation increase crop yields and profit?

Dean Dicken, Kansas State University area Extension agronomist, says observations of the no-plow technique in northeast Kansas fail to show a yield or economic advantage.

However, no-plow does appear to have one important advantage: crop residue left on or near the surface is more effective in controlling soil erosion than residue that is plowed under.

Dicken points out that surface applied plant food can be incorporated into the soil with a disk, chisel, or plow. And an anhydrous ammonia applicator can be attached to any of the implements.

"Some farmers think that no-plow tillage requires that more plant food must be applied to get equal results, but this point is seriously questioned unless the crop residue is lost," says Dicken.

There is evidence that some insects and diseases could be a greater problem under the no-plow practice.

Although weeds could be more of a problem when a plow is not used, they can be controlled with herbicides and crop cultivation. A possible exception is wheat production, in which case annual grasses will present problems under no-plow tillage.

Other problems that could be encountered by no-plow tillage involve balking planters and poor stands of crops.

However, Dicken says potential problems of poor seedbeds from no-plow seedbeds can be overcome with equipment that is adapted to cope with crop residue on or near the surface.

Dicken concludes that reduced erosion under the no-plow practice doesn't eliminate the need for sloping land to be terraced and farmed on the contour with waterways for carrying excess water to lower levels.

CHOPPERS

We have new Fox 2000 & 3000 choppers in stock and we will deal on these.
John Deere 38 with 2-row head
Heavy duty Gehl with 1 row head, excellent $1100

TRACTORS

Massey Ferguson 65 with new engine, gas
1968 Case 930 diesel, 3-point hitch, 23" tires $4650

MISCELLANEOUS

Universal feeder house for 95 combine and new series head.
JD F145W 4 bottom 14" plow $850
JD RWA 14' disk $395
New Holland 271W baler, good $1575
John Deere 210 corn head hook up fah 55 ..... $275
JD 334 corn head, 36" rows, hookup for 95 ..... $1195
Behlen 500 bu. grain dryer, Dodge clutch, portable.
Several used wheel type springtooth harrows, 18'-24'
JD new style 3 row head, 30" rows, low acreage
JD 800 windrower, 12' canvas platform, like new, water cooled engine $2950
JD belt pickup attachment, good $150
Two used Melroe pickup attachments ..... $250 each

COMBINES

1968 JD 95 with chopper and cab
1959 JD 95, see to appreciate, with new cab $2950
1964 JD 95, excellent, new engine $4250

SPECIAL — BUY OF THE WEEK

New Excel deluxe cab for 1969 & up — 3020, 4020, 4320 tractors — air conditioned, heater, upholstery kit — List Price $1695 ..... Our Price $1195, you install

JOHN DEERE

Concordia Tractor Inc.

CH 3-3381 Concordia, Ks.

HORSE SALE

SATURDAY NIGHT

SEPTEMBER 2nd

STARTS 7:00 P.M.
AT WILSON SALE BARN

SALINA, KANS.

Get your horses in early. They will sell as unloaded at our dock. We will have buyers for all kinds of horses.

Commission 5% – Minimum $3.50
For More Information Contact
Bernard Ireton – 913/823-8263 – Salina
Al Soukup – 658-2935 – Wilson
– Or The Auctioneers
Roger A. Johnson & Son

Auction SALE

Saturday, Sept. 9

Starts at 9:00 — Lunch Served
Having discontinued my home I will sell at Public Auction on my farm located east, 5 north & 1 west of Leonardville; north & 7 east of Green or 6 west of Randolph, Kansas the following farm equipment, antiques and collectors items.

FARM MACHINERY

1948 Ford tractor, fully equipped, good rubber, good
Ford 7' mower, 3 pt.
Ford 2 x 14 plow, 3 pt.
Ford 2 row lister, 3 pt.
IHC No. 50 baler with motor
IHC No. 200 manure spreader on rubber, good
IHC No. 15, side rake, 2 wheel on rubber, good
Case 7' grain binder, road drag
Allis 5' combine PTO
Manure loader to fit Oliver tractor
Oliver 14 hole grain drill
1-2 row lister, dump rake, 2 row weeder; 1-2 row planter, saw frame; Horse drawn double row cultivator; 2-4 wheel trailers with flatbeds
2 wheel machinery trailer
John Deere hammer mill
Lumber wagon on wood wheels, very good
2-4 wheel trailers with grain boxes
Faning mill, antique; 1 row corn drill; 1 water tank on tower; other old farm machinery not listed also some antique farm machinery.

BUILDINGS, GAS BARRELS, HAND TOOLS & MISCELLANEOUS

12x14 brooder house, very good
8x8 wood feed bin; 2-500 bu. steel grain bins; 10x17 metal covered shed, good; lots of 50 gallon barrels; 300 gal. propane tank; 3-50 kerosene barrels on stands; 2-100 gal. gas barrels; large pile stove wood
Lots of good harness; 2 tank heaters; water pump; aluminum 16' ladder; cream separators.
Surge double unit milker, complete; drill press; forge; vise; ensilage forks; chicken wire; feeders & waterers;
A very good assortment of good hand tools, bolts & misc. items;
David Bradley chain saw
Springfield riding lawn mower
Note: The above farm equipment & small items will be sold by 1 o'clock, antiques to sell after lunch. If you want farm equipment be there early.

HOUSEHOLD GOODS

Maytag washing machine (nearly new);
Coldspot 15' chest type deep freeze, good;
Kitchen stool; Coldspot refrigerator; steel cot; Propane 50,000 BTU heater all automatic (nearly new); platform rocker; bedding chest; cedar chest;
Metal bed, complete; wool rugs; kitchen table; display cases; single bed, complete; sweeper; treadle sewing machine; rollaway bed; 2 single metal beds; dressers; also other miscellaneous items not listed; linen, towels, bedding, pots & pans.

ANTIQUES & COLLECTABLES

Copper washing machine; kitchen cabinet with glass doors; several trunks; piano stools; spindle legged table; copper boilers; Bentwood churn; wooden barrels;
Harness with aluminum hames, collars; fly nets; ice boxes; buffet; school desks; wall mirrors; Home Comfort wood or coal range; cabinet base; kero. range;
Pie cupboard; kitchen table & chairs; buffet & china closet; square dining table; kero. lamps; wall phone; manual clock; radio; music cabinet;
A lot of pictures & frames; hide-a-bed in walnut cabinet; commodes; dresser with mirror & part marble tops; chest & wardrobe; hall tree; cupboards; kero. heater; high chair;
Writing desk, very old; electric lamp with colored shade; what not shelves; sewing rocker; stone jars & jugs; fruit jars; picture viewer & pictures; old school books; picture album; 1886 cook book printed in Manhattan, Ks.; old magazine dated 1900; old clothes; jewelry boxes; cut glass; R & G Prussia glass ware; Carnival glass; pressed glass; some depression glass;
Some James Patterson china made in England
Linens; silverware; hand sweeper; also a lot of very nice items of antique & collector items not listed.
Note: this unusual offering of antiques has been in family for many, maney, years most is very nice and has been well cared for. Not responsible for accidents.

TERMS: CASH Day of Sale

WILL ANDERSON, owner

Auctioneers: Foster Kretz Auct. Service
Clay Center, Ks., Ph: Morganville 913 926-4422
Clerk: John Meredith
Clay Center, Ks.

1972 Wheat Crop Analysis Shows Quality Average

With quality data on the 1972 Kansas wheat crop available from 97 of the State's 105 counties, weight per bushel continued slightly above average, protein content was slightly below average, and a high percentage grading number 1, according to the Kansas Crop and Livestock Reporting Service and the Kansas and Missouri Grain Inspection Departments.

Inspection data on 7,094 cars received at terminal markets showed an average test weight of 61.6 pounds per bushel this year compared with 62.3 pounds last year and the 1961—70 average of 61.4 pounds.

Protein content averaged 11.5 percent compared with last year's 12.0 percent and the ten—year average of 11.8 percent. The protein content of wheat from several individual counties in West Central and Northeast Kansas were in the 12.5 to 12.8 percent range.

Moisture content averaged 13.0 percent compared with 12.0 percent last year.

Dockage on this year's wheat was in line with other recent years with 77 percent of the cars tested showing less than ..5 percent dockage and only 4 percent containing 1.0 percent or more dockage.

Grade defects totaled 2.3 percent, the same as in 1971 and slightly below the seven—year average of 2.4 percent.

The 1972 wheat crop graded 80 percent No. 1, and 18 percent No. 2. This compares with 85 percent No. 1 and 14 percent No 2 for the 1971 crop.

Kansas Shorthorn Junior Field Day Draws 66 Exhibits

Sixty-six head of cattle were exhibited at the State Shorthorn junior field day held at WaKeeney. Thirty-nine exhibitors competed for prizes and trophies. The cattle were paraded before Miles McKee, K-State Animal Science specialist, who judged the event and a crowd of approximately 150 spectators.

Those receiving the trophies were: Clint Rusk, Sun City, for Champion steer; Georgia Grathwohl, Hiawatha, for Champion heifer; Clay Mitchell, Leon, for Best Cow & Calf; Bill Poovey, Westphalia, for Best Pair.

Trophies given by the Junior Shorthorn Association went to the owners of the top steer and heifer bought in the Junior Club Calf sale called, "buy a calf, show a calf", in Hutchinson last fall. Winners were Bill Poovey, Westphalia, for the steer; and Clint Rusk, Sun City, for the heifer.

American Royal Seeks $2 Million Land Purchase

KANSAS CITY — The American Royal Association has asked the city to purchase for it 28 to 34 acres to operate the annual American Royal horse and livestock extravaganza.

In a letter to Mayor Charles B. Wheeler Jr., John C. Gage, association president, said the cost of property under available option alternatives would be $2 million or $2.5 million, depending on whether 28 or 34-acre tracts owned by the Kansas City Stockyards Co., were purchased.

The association proposed that part of $5.6 million in city general obilgation bonds authorized several years ago be used to finance the purchase.

Gage said, "Loss of the American Royal would have a serious adverse effect upon the economy of Kansas City."

Wheeler said he would present the proposal to the city council.

Feeder Cattle Numbers Steady, Marketing Down

On August 1 there were 1,130,000 cattle and calves on grain feed for slaughter market in kansas, unchanged froma month earlier, according to the Kansas Crop and Livestock Reporting Service.

Kansas cattle feeders marketed 170,000 grain-fed cattle during the month of July, compared with 190,000 in June 1972.

There were 170,000 cattle and calves placed on full grain feed during July, the same as a month earlier.

The number of cattle and calves on grain feed for the slaughter market on August 1 in the seven monthly cattle on feed Statew was 8,914,000, slightly below that on July 1. In the six States with comparable data last year (excludes Kansas) the number of cattle on feed on August 1 was 18 percent above a year earlier, compared with 16 percent on July 1.

The number of grain-fed cattle marketed during July in the six States was 2 percent less than a year earlier.

The number of cattle and calves placed on feed in the six States during July was 8 percent more than the July 1971 placements.

Cattle and Calves: Inventories, Placements and Marketings of Fed Cattle, by States, July 1 to August 1

State	Number on Feed 1/					
	July 1			August 1		
	1971	1972	1972 as % of 1971	1971	1972	1972 as % of 1971
	1,000 Head		Percent	1,000 Head		Percent
Iowa	1,634	1,699	104	1,487	1,561	105
Nebraska	1,202	1,442	120	1,127	1,386	123
KANSAS 2/	-	1,130	-	-	1,130	-
Texas	1,700	2,119	125	1,642	2,120	129
Colorado	879	1,020	116	850	989	116
Arizona	492	542	110	475	543	114
California	1,007	1,165	116	1,015	1,185	117
Total 6 States 3/	6,914	7,937	116	6,596	7,784	118
Total 7 States 2/	-	9,117	-	-	8,914	-

State	Placements during July			Marketings during July		
	1971	1972	1972 as % of 1971	1971	1972	1972 as % of 1971
	1,000 Head		Percent	1,000 Head		Percent
Iowa	213	162	76	360	300	83
Nebraska	215	240	112	290	296	102
KANSAS 2/	-	170	-	-	170	-
Texas	266	370	139	324	369	114
Colorado	141	127	90	170	158	93
Arizona	62	81	131	79	80	101
California	157	170	102	159	150	94
Total 6 States 3/	1,064	1,150	108	1,332	1,353	98
Total 7 States 2/	-	1,320	-	-	1,523	-

1/ Cattle and calves on feed are animals being fattened for slaughter market on grain or other concentrates and are expected to produce a carcass that will grade good or better. 2/ Data not available for periods blank. 3/ Excludes Kansas.

SALE EVERY TUESDAY & WEDNESDAY AT HERINGTON

Herington Livestock Auction Co., Inc.

BONDED
Excellent Truck & Rail Facilities

STRICTLY FRESH COUNTRY CONSIGNED CATTLE

Tuesdays Sale starts 10 a.m. Hog sale at 10 a.m. followed by all classes of cattle.

Wednesday's sale starts at 12 noon for all classes of cattle.

We sold 1400 head of cattle and 650 head of hogs at our sales last week. They sold on a market we'd call active despite the depressing influence felt on cattle at all market places.

EARLY CONSIGNMENTS FOR THIS WEEK
250 head of feeder heifers 500-600
150 head of steers 600-800
350 steer and heifer calves 450-550
150 head of mixed killing cows and some odd cattle.

Here's a few of the sales made Tuesday, August 22, 1972:

G. Wright, 9 char hfrs 681 @ 39.40
G. Wright, 10 blk hfrs 569 @ 36.80
G & M, 5 wf strs 824 @ 37.50
G & M, 3 wf strs 723 @ 38.20
B. J. Meysing, 1 bwf str, 575 @ 42.75
B. J. Meysing, 1 char str 530 @ 43.90
Earl Rosey, 2 blk holst hfrs 270 @ 41.75
Earl Rosey, 2 blk strs 317 @ 47.00
Gus L. Schlesener, 1 wf bull 490 @ 39.00
J. Herzet, 2 char strs 415 @ 45.75
J. Herzet, 1 blk str 220 @ 60.25
Ruben Rempel, 1 blk str 450 @ 47.90
Ruben Rempel, 7 blk hfrs 454 @ 40.80
Ruben Rempel, 2 blk hfrs 382 @ 42.50
Clara Bowers, 1 blk hfr 555 @ 34.60
J. C. Barr, 2 wf clvs 177 @ 64.00
J. C. Barr, 2 blk str clvs 250 @ 54.50
Harry Campbell, 1 wf clf @ 81.00 hd.
Harry Campbell, 1 gurn cow 1230 @ 25.50
Mack Loomis, 2 blk strs 600 @ 43.20
Mack Loomis, 1 bwf str 780 @ 37.70
Mrs. Vernon Rohloff, 1 char str 385 @ 40.25
Mrs. Vernon Rohloff, 1 holst str 390 @ 38.00
Erich Utech, 1 wf cow 1385 @ 23.60
Paul Martinez, 1 holst cow 1195 @ 26.70
Paul Martinez, 1 holst cow 1345 @ 26.40
Glen Block, 1 blk str 435 @ 36.25
Chris McFadden, 10 pigs @ 20.50 hd.
Gus Schlesener, 2 hogs 233 @ 27.60
Jerry Nelson, 1 sow 425 @ 25.50
Jerry Nelson, 11 pigs @ 25.00 hd.
Wayne Riffel, 1 hog 285 @ 26.00
Robert J. Riffel, 9 pigs @ 19.00 hd.
Cecil Yadon, 14 pigs @ 20.00 hd.
Jimmy Hancock, 2 pigs @ 24.00 hd.
Keith Miller, 14 pigs @ 19.50 hd.
Leonard Rudolph, 2 hogs 210 @ 28.20
R. T. Lueker, 1 boar 420 @ 20.00
Lyle Reich, 3 hogs 228 @ 28.15
Sam Thole, 18 pigs @ 31.50 hd.
Sam Thole, 42 pigs @ 23.50 hd.
Melvin Schultz, 2 boars 230 @ 19.25
Howard Yadon, 1 boar 630 @ 21.00
Harold Miller, 1 boar 325 @ 19.10
Gerald Shippy, 1 sow 395 @ 25.20
Harold Berry, 2 hogs 250 @ 27.95
Frank Bachura, 1 sow 315 @ 24.60
Albert Olsen, 1 boar 595 @ 20.50
Steward Sisson, 6 hogs 194 @ 26.95
Larson & Larson, 1 hog 330 @ 25.75
Gary Dalquest, 14 hogs 219 @ 28.20
Kenneth Schlesener, 3 hogs 213 @ 28.20
Robert Bacon, 7 hogs 208 @ 28.20
Keith Bacon, 2 hogs 245 @ 28.20
Glen & Harold Carlson, 12 hogs 225 @ 28.30
Jerry Makovec, 15 hogs 211 @ 28.10
Leonard Johnson, 5 hogs 207 @ 28.00
Linley Johnson, 3 hogs 210 @ 27.70
Steve Eskeldson, 10 hogs 220 @ 28.30
Guy Hanney, 4 hogs 245 @ 28.10
Jack Shearer, 9 hogs 213 @ 28.35
Dwight Long, 3 sows 343 @ 25.55
Earl Shearer, 7 hogs 230 @ 28.30
Bob & Levi Kickhaefer, 2 hogs 222 @ 28.30
Auchard & Auchard, 17 hogs 233 @ 28.20
John Lee, Jr., 3 sows 556 @ 23.60
Eldred Brockmeier, 6 hogs 198 @ 27.65
Lloyd Suffield, 3 sows 456 @ 24.80
Dale Gaston, 14 hogs 208 @ 28.00
John Gehrke, 25 hogs 225 @ 28.25
Engle Bros., 8 hogs 225 @ 28.10
David Neilson, 1 hog 185 @ 25.10
Bettles & Thomas, 12 hogs 194 @ 27.15
Chet Mercer, 1 sow 305 @ 25.50
Vernon Rohloff, 19 hogs 215 @ 28.35
Orville Kickhaefer, 11 hogs 204 @ 27.90
Jerry Groening, 15 hogs 220 @ 28.35
Sylvester Riffel, 1 boar 525 @ 21.00
Alvin Lay, 4 hogs 875 @ 27.90
John Herpich, 14 hogs 197 @ 27.60
L. C. Veerhusen, 8 hogs 264 @ 27.40

Here's a few of the sales made Wednesday, August 23, 1972:
Clarence Weninger, 79 mix hfrs 516 @ 38.35
Ron Svoboda, 77 mix hfrs 440 @ 37.45
C. A. Wright, 6 wf strs 790 @ 37.50
Clem Dunlap, 13 wf hfrs 561 @ 36.20
C. Ellis, 10 mix hfrs 495 @ 39.90
C. Ellis, 20 mix hfrs 421 @ 40.00
G & M, 18 blk hfrs 727 @ 34.95
Edger Buchanon, 14 mix strs 472 @ 41.50
Edger Buchanon, 13 mix strs 590 @ 38.80
Gus Nelson, 95 mix strs 816 @ 38.00
John Gehrke, Jr., 18 bwf strs 590 @ 41.50
John Gehrke, Jr., 5 mix strs 678 @ 37.20
John Gehrke, Jr., 8 wf strs 629 @ 37.90
John Gehrke, Jr., 9 blk strs 742 @ 37.70
John Gehrke, Jr., 17 wf char strs 634 @ 39.60
John Gehrke, Jr., 10 mix hfrs
Gary & Dennis Fike, 2 wf strs 895 @ 34.30
Tom Murphy, 1 holst cow 1285 @ 25.80
Gus L. Schlesener, 3 wf strs 293 @ 50.75
Gus L. Schlesener, 2 wf strs 340 @ 48.75
Melvin Gruber, 1 blk bull 1290 @ 31.55
Bill Utech, 1 blk str 700 @ 37.60
Bill Utech, 4 holst strs 770 @ 33.10
Edwin Hansen, 1 red bull 880 @ 31.10
Keith Bacon, 1 blk str 620 @ 45.20
Bill Bacon, 22 blk strs 545 @ 45.20
Robert Bacon, 1 blk str 450 @ 45.20
Charles Bacon, 6 blk hfrs 436 @ 43.60
Charles Bacon, 14 blk strs 626 @ 44.20
Charles Bacon, 10 blk strs 499 @ 45.80
Cliff Peterson, 2 blk strs 533 @ 45.90
Cliff Peterson, 3 char strs 525 @ 45.20
Cliff Peterson, 8 mix strs 623 @ 44.40
D. K. Matile, 1 red bull 1210 @ 31.40
Ben P. Ewert, 2 blk strs 512 @ 44.90
Oscar Rindt, 1 blk str 405 @ 47.90
Margie Davis, 15 holst strs 791 @ 33.10
Raymond & Elmer Martin, 101 mix hfrs 687 @ 37.40
Gehardt Kickhaefer, 2 wf strs 915 @ 33.95
Tom Herzet, 12 mix hfrs 512 @ 39.00
Don Cross, 8 holst strs 507 @ 37.70
Junior Herzet, 7 blk strs 465 @ 45.60
Junior Herzet, 3 blk hfrs 385 @ 44.00
Rodney Herzet, 23 mix hfrs 560 @ 39.50
Bill Peterson, 3 blk strs 616 @ 42.90
Howard Groening, 2 bwf strs 492 @ 45.50
Howard Groening, 4 blk strs 490 @ 43.40
Howard Groening, 1 wf cow, 880 @ 24.60
Otto Domann, 7 blk strs 536 @ 44.40
Otto Domann, 11 mix hfrs 545 @ 39.30
Mrs. Mary Holub, 2 wf strs 908 @ 34.05
Ed Schoof, 16 bwf hfrs 484 @ 43.40
Ed Schoof, 6 bwf strs 489 @ 46.60
Ed Schoof, 1 wf cow 1085 @ 25.20
Joe Vajner, 5 wf strs 511 @ 44.40
I. E. Hanson, 1 red cow 1040 @ 25.80
Charles J. Miller, 1 blk bull 1415 @ 31.50
Donald Wendt, 1 wf str 980 @ 34.00
Hanson Bros., 1 blk cow 1100 @ 23.75
Wayne Hanson, 1 red hfr 1015 @ 26.50
Ted Haefner, 3 char hfrs 318 @ 44.00
Ted Haefner, 3 bwf clvs 210 @ 63.75
Ted Haefner, 2 wf clvs 235 @ 60.00
Ted Haefner, 2 bwf bulls 512 @ 44.25
Ted Haefner, 2 bwf hfrs 297 @ 45.50
Henry Brockmeier, 3 blk strs 680 @ 38.70
Henry Brockmeier, 3 blk hfrs 661 @ 34.50
L. W. Kasten, 2 bwf strs 555 @ 43.10
Engle Bros., 2 wf strs 437 @ 47.80
Engle Bros., 5 wf strs 597 @ 42.30
Engle Bros., 9 wf hfrs 566 @ 38.30
Engle Bros., 8 wf hfrs 442 @ 42.30
Harry Lawrenz, 3 wf strs 581 @ 40.40
Carl Lawrenz, 6 wf strs 543 @ 43.40
Leland Lawrenz, 1 bwf str 480 @ 46.75
Clarence Gehrke, 1 wf cow 840 @ 23.00
John Veal, 1 wf cow 925 @ 21.80
Sam Helback, 1 wf cow 1115 @ 25.60
Nelson Inc., 1 holst clv @ 89.00 hd.
Harold Rolling, 5 holst clvs @ 58.00 hd.

H. Irvin Christiansen
Phone 316/732-3185

Edward B. Tolle
Phone 1613 Roxbury

Joe Clemence
Phone 913/479-5922

Barn Phone: 913/258-2205

Fieldman C. C. Wendt
Phone 913/258-2529

Lee W. Remy
Phone 913/983-4473

Fieldman Ted Haefner
Phone 316/924-5446

MARKET REPORTS:
Radio Station WIBW, Topeka, Monday 12:15 p.m.; Tuesday, 7 a.m.
Radio Station KJCK, Junction City, Monday thru Saturday, 8:30 a.m.

LOW COST STORAGE

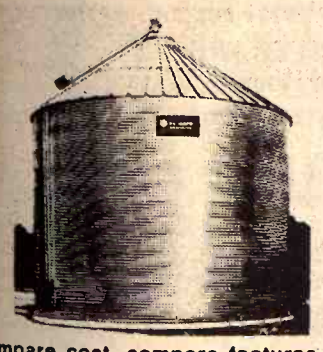

Compare cost, compare features — you'll buy HY-MARK... It's the most for your money!

The reasons are big. From foundation to roof cap, you get more. Heavy ¼" steel angle door frame. 3½" seam overlap. Sidewalls sealed with strip mastic. Extra large 24" manhole.. 27-inch filler opening. Curved eave with 7½" overlap reduces chance of snow and rain blowing in. And HY-MARK offers a full line of labor and time-saving grain handling equipment designed to work with your HY-MARK, YORK Storage System.

For Estimates Call or Write
NORTH CENTRAL STEEL CO.
Box 141 Phone 913/392-2077
Minneapolis, Kansas 67467

hy-mark. YORK
Creating profitable ways to get things done.

...nts out that surface ...t food can be in- ...to the soil with a disk, ...w. And an anhydrous ...licator can be attached ... implements.

...ners think that no-plow ...es that more plant food ...ed to get equal results, ...is seriously questioned ...p residue is lost," says

...vidence that some in- ...ases could be a greater ...r the no-plow practice. ...eds could be more of a ...n a plow is not used, ... controlled with her- ... crop cultivation. A

possible exception ... production, in which ... annual grasses ... problems under no-plow.

Other problems ... encountered by no-plow ... volve balking planter ... stands of crops.

However, Dicken ... potential problems ... from no-plow seeding ... overcome with equipment ... adapted to cope with them ... or near the surface.

Dicken concludes that ... erosion under the no-plow ... doesn't eliminate the ... sloping land to be ... farmed on the contour ... waterways for carrying ... water to lower levels.

...RSE SALE

...URDAY NIGHT
...MBER 2nd
...RTS 7:00 P.M.
...SON SALE BARN
...NA, KANS.

...your horses in early. They will sell as unloaded at our ... We will have buyers for all kinds of horses.

Commission 5% – Minimum $3.50
For More Information Contact
Bernard Ireton – 913/823-8263 – Salina
Al Soukup – 658-2935 – Wilson
– Or The Auctioneers
Roger A. Johnson & Son

...tion SALE

Saturday, Sep...

Starts at 9:00 — Lunch ...
Having discontinued my home ... at Public Auction on my farm ... east, 5 north & 1 west of Lenora ... north & 7 east of Green or 4 west ... dolph, Kansas the following ... ment, antiques and collectors ...

...MACHINERY
...actor, fully equipped, ...er, good
...ver, 3 pt.
... plow, 3 pt.
...lister, 3 pt.
...baler with motor
... manure spreader on ...od
...side rake, 2 wheel on ...od
...n binder, road drag
...bine PTO
...der to fit Oliver
...le grain drill
..., dump rake, 2 row
...-2 row planter, saw
...orse drawn double ...vator; 2-4 wheel
...th flatbeds
...hinery trailer
... hammer mill
...on on wood wheels,
...trailers with grain
... antique; 1 row corn
...ater tank on tower;
...farm machinery not ... some antique farm

...S, GAS BARRELS, ...ND TOOLS & ...ELLANEOUS
...ler house, very good
...feed bin; 2-500 bu. ... bins; 10x17 metal
..., good; lots of 50 ...s; 300 gal. propane
...erosene barrels on ... gal. gas barrels;
...ve wood
...od harness; 2 tank
...er pump; aluminum
...ream separators.
...able unit milker,
...rill press; forge;
...ge forks; chicken ... & waterers;
... assortment of good
...olts & misc. items;
...lley chain saw
...iding lawn mower
...e above farm ... small items will be
...ck, antiques to sell
... If you want farm ... there early.
...HOLD GOODS
...ashing machine

Coldspot 15' chest ... freeze, good;
Kitchen stool; ... refrigerator; steel ... 50,000 BTU heater ... (nearly new); platform ... bedding chest; cedar ...
Metal bed, complete ... rugs; kitchen tables; ... cases; single bed; ... sweeper; treadle ... machine; rollaway bed; ... metal beds; dressers; ... miscellaneous items ... linen, towels, bedding ... pans.

ANTIQUES & COLLECTABLES
Copper washing ... kitchen cabinet with ... several trunks; ... spindle legged table; ... boilers; Bentwood ... wooden barrels;
Harness with ... hames, collars; fly ... boxes; buffet; school ... mirrors; Home Comfort ... coal range; cabinet ... range;
Pie cupboard; kitchen ... chairs; buffet & ... square dining table; ... wall phone; manual ... music cabinet;
A lot of pictures & ... hide-a-bed in walnut ... commodes; dresser ... & part marble tops ... wardrobe; hall tree; ... kero. heater; high ...
Writing desk, very ... lamp with colored ... not shelves; sewing ... jars & jugs; fruit jars ... viewer & pictures; ... books; picture album ... book printed in ... old magazine dated ... clothes; jewelry ... glass; R & G Prussia; ... Carnival glass; ... some depression glass.
Some James Patter... made in England
Linens; silverware ... sweeper; also a lot of ... items of antique & ... not listed.
Note: this unusual ... antiques has been ... many, many years ... nice and has been ... Not responsible for ...

TERMS: CASH Day of Sale
...LL ANDERSON, owner
...oster Kretz Auct. Service
...s., Ph: Morganville 913 926-4422
Clerk: ...

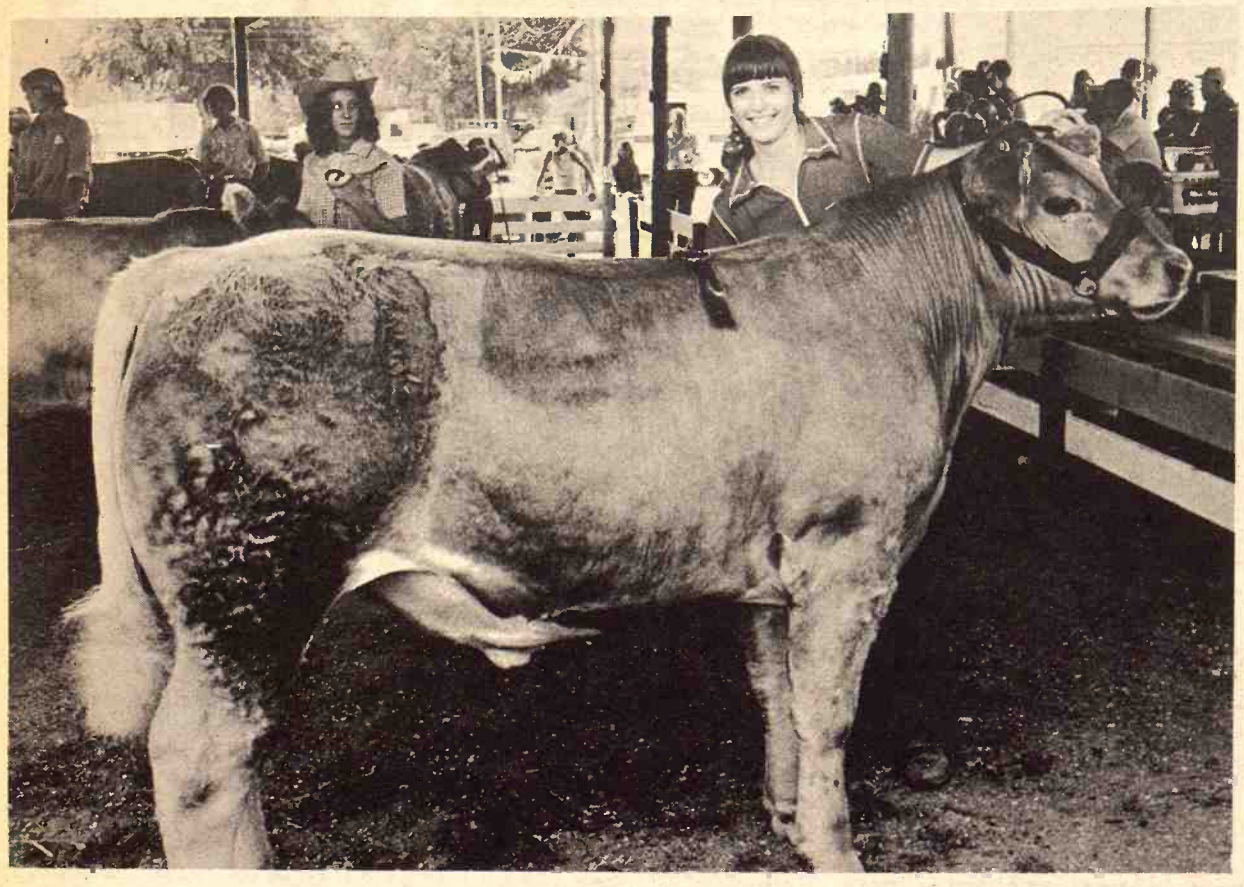

CHAMPION CROSSBRED STEER
Linda Stroda, Hope, walked away with the championship ribbon in the crossbred steer competition at the Central Kansas Free Fair in Abilene. She is the daughter of Mr. and Mrs. Max Stroda and a member of the Mt. Ayre 4-H Club.

Farm Silo Lethal As Gas Chamber During Harvest

A farm silo during the silage-making season can be as lethal as a gas chamber.

In fact, that is exactly what the silo can become under certain conditions — a gas chamber.

Toxic gases can form when fermentation takes place in the silo, explains Leo Wendling, Extension agricultural engineer at Kansas State University. The gasses form when plant nitrates and nitrites break down and combine with oxygen.

Every year, some farmers and animals are made seriously ill by silo gas. In some cases, humans, as well as livestock and pets, are killed by the toxic gases.

The gases are heavier than air and tend to accumulate on the surface of the silage, flow down the silo chute, move close to the floor and accumulate in low areas.

Wendling says the danger of silo gas is greatest when drought-damaged corn or other crops are ensiled. Gas formation may begin within a few hours after the material is put into the silo and continue for an extended period, usually up to three weeks.

The gases may have very little odor, but in some cases they may have an irritating odor similar to laundry bleach.

Sometimes a characteristic stream of yellow or brownish gas may be seen close to the floor at the bottom of the silo chute.

Inhalation of even a small amount of gas produces a choking, asthmatic and burning sensation in the nostrils, throat and chest. If more than a few whiffs are inhaled, violent coughing and asthma occur.

Recovery may appear to be rapid at first, but within 5 to 12 hours, severe illness may develop as a result of damage to lung tissue.

Here are some suggestions from Wendling:

- Don't ensile drought-stricken forage for three to five days following a recovery rain.
- Don't enter a silo during filling or for at least 7 to 21 days after filling, unless necessary.
- Run silo blower for 10 to 15 minutes before entering.
- Get out at the slightest sign of throat irritation or coughing and call a doctor.

Lowest Production Since 1925 For State Laying Hens

Kansas poultry flocks produced 61 million eggs during July, down 5 percent from the same month in 1971 and the lowest for July in records dating back through 1925 according to the Kansas Crop and Livestock Reporting Service. The rate of lay during July averaged 1,987 eggs per 100 layers compared with 1,900 a year ago. There were 3,055,000 hens and pullets of laying age on Kansas farms during July, 9 percent less than a year ago.

The Nation's laying flock produced 5,911 million eggs during July, 1 percent less than in July 1971. Layers on hand during July averaged 304.2 million, 3 percent below a year earlier. The average rate of lay during the month was 1,943, up 2 percent from a year earlier, partially offsetting the reduction in layers.

Chicks hatched in commercial hatcheries in Kansas during July totaled 533,000, up 54 percent from a year ago and the largest hatch for the month since 1958. Egg-type chicks hatched during July totaled 520,000, up 51 percent from last year.

July broiler-type chick hatch was 13,000 compared with 3,000 a year ago.

Prices received for chicks by commercial hatcheries on July 1 were $43.00 per hundred for hybrid egg-type pullet chicks, $36.50 per hundred for pure and cross breed pullets and $19.00 per hundred for broiler-type straight-run chicks.

Hatcheries in the United States produced 312 million chicks during July, up 1 percent from last year.

Broiler-type chicks produced during July totaled 273.2 million, an increase of 2 percent from the 268.6 million hatched a year ago. The number of broiler-type eggs in incubators August 1 at 228.9 million was only slightly more than a year ago. Egg-type chicks hatched during July totaled 38.7 million, down 6 percent from the 41.4 million produced during July 1971.

Tick Problem Inquiries From Southeast Kansas

"It's unusual for us to be in the tick business, but we have been getting some inquiries from the southeast part of the state."

That comment from Dell Gates, Extension entomologist at Kansas State University, followed an announcement by the U.S. Department of Agriculture that another material has been approved as a dip for cattle tick eradication.

Previously, Gates said regulations governing interstate movement of animals permitted use only of arsenic, dioxathion (Delnav) and coumaphos (Co-Ral).

The latest anouncement covers the use of toxaphene as a dip for cattle tick eradication.

Both species of cattle ticks (**Boophilus microplus** and **Boophilus annulatus**) have been found in a quarantine zone in south Texas. The zone, necessary because of the presence of ticks in Mexico, extends from the mouth of the Rio Grande River 500 miles northwest to Amistad Dam near Del Rio.

The USDA's Animal and Plant Health Inspection Service (APHIS) has alerted cattle owners to watch for ticks and to submit specimens for identification.

If fever ticks are found, infested and exposed cattle are dipped in tick-killing baths at regular intervals for at least one year.

After dipping, animals must be kept out of streams and ponds for at least seven days, Gates said.

ASPHALT PAVING

We are going to be working in the MANHATTAN, KANSAS area in the near future. WHILE WE HAVE OUR PAVING EQUIPMENT IN THE AREA, WE CAN GIVE A MUCH BETTER PRICE TO ANYONE INTERESTED IN PAVING.

For information contact:
ASPHALT PRODUCTS CO.
or write
Suite #110, 5237 South Peoria
Tulsa, Oklahoma 74105
Phone (918) 749-7961

DUROC HOG SALE

Sat., Sept. 9 at 1:00 p.m.
At the farm 1½ mi. North of Caney, Kansas
• 90 Test Station Boars • 120 Open Gilts
• 15 Bred Gilts & Sows

Complete feed & conversion scrat-o-gram data by KSU & ILIS. This is the herd responsible for the 1972 national producer of tomorrow award. Messner Duroc has sold into 32 states, Mexico, Japan, Canada, & Trinidad. Large selection of big rugged commercial boars & gilts sell. We sell 400 boars annually. We would like to add your name to our list Mr. Commercial man. New & unrelated blood sell. We will help on delivery, phone & mail bids which we guarantee 100%. Write for catalog.

MESSNER FARMS
Claude Messner & Son, Caney, Kansas 316/879-2940

Sale every WEDNESDAY
ESKRIDGE, KANSAS Night Sales START 7:00 P.M.
A Market For Your Hogs & Cattle

HOG MARKET
We had a very active hog market last week, with butcher hogs selling as high as $27.60 cwt. on choice butchers around 225 pounds. Butchers weighing 210-240 lbs. sold for 27.75 to 27.60. Slightly heavier butchers at 240-260 lbs. sold 26.80 to 27.30. The 260-280 pounders went for 26.50 to 27.00

SOWS in the 400-500 lb. category went for around 23.75 to 24.00. Lighter sows, 300 to 400 lbs., went for 24.00 to 24.50, while the heavy sows went 23.10 to 23.60.

BOARS ranging from 200 to 700 lbs. went for 20.00 to 22.50.

FEEDER PIGS sold for 20.00 to 30.00 per head. **SHOATS** ranged from 24.50 to 27.00 cwt.

CATTLE MARKET
We had a good cattle run, especially on cows. Commercial and utility cows went for 26.00 to 27.50. Canners and cutters hit 23.00 to 25.00.

CALVES of one to two weeks of age ran from 60.00 to 90.00 per head. Some 3 to 4 week old calves ran 110.00 to 125.00. Two whiteface bull calves, 450-500 lbs., ran 42.00 to 44.50.

STOCKER & FEEDER market was very active. Phone for a market report.

CONSIGNED THIS WEEK:
We expect a good sale this week. Some early consignments include 50 head mixed stocker and feeders about 400-500 lbs; 3 blk whiteface bull calves, 600 lbs.; a holstein bull calf, about 450 lbs.; a white face heifer, 425 lbs.; a consignment of 12 cows and another of six cows.

CAFE OPEN UNDER NEW MANAGEMENT. Our cafe is now open, remodeled and sparkling neat, under new management. Its open every day except Sunday 7:30 a.m. to 7:00 p.m. You can reach our office phone also during these hours.

For appraisals, information or market reports, phone Sonny Doerschlag nights or early mornings 913/862-2590; Ray Young 913/449-2863; auctioneer Dean Moore 913/449-2349; or our office 913/449-2606.

FLINT HILLS Livestock Auction
Listen to Consignment Report WIBW 6:30 a.m. Wed.

KEYS made while you wait
AGGIE HARDWARE
1205 Moro MANHATTAN

Dispersal Sale of Chester White Hogs

Auction SALE

Monday, September 4
Starts 1:00 p.m. — Lunch Served
Due to health conditions, we will sell our Registered Chester White Hogs which we have been breeding since 1916 at public auction at the farm located at northeast corner of Auburn, Kansas.

OVER 110 CHESTER WHITES
OVER 110 CHESTER WHITES
Hog Equipment and Household Items
(See Complete Listing In 8/22 Grass & Grain)

Mr. & Mrs. Lloyd Cole
Auctioneers, Earl Roderick Auction Service, Topeka, Kansas

Auction SALE

Thursday, Aug. 31
Starts at 12:30 Noon
Having decided to quit farming, will sell the following described property at the farm, located 2 miles west of Seneca, Kansas, on the Poor Farm road, and ¾ south; or 7 mi. north of Centralia, Kansas, 1 mile east and ½ south.

Machinery
1963 4010 LP John Deere Tractor
1956 JD 60 Tractor, Live power & 3-pt. hitch
1951 JD A Tractor 1937 JD A Tractor
JD 24 T Baler Pop-up Bale Loader
1959 JD 4-row Planter, fert., 50 gal tank & ins. boxes
JD two-row planter with furrow openers
JD 813 Three bottom Plow
JD Two bottom Plow, pull type
JD Grain Drill, fer.. & seeder, high steel wh.
JD Auger Wagon, 120 bu.
JD 4-wheel Trailer, 7 x 14 box & hoist
Two 4-wheel Trailers 6 x 10, one with hoist
Spring tooth Harrow, 3 point
4-section Drag Harrow
AC 10-ft. Wheel Disk JD 7-ft. pull type
2 JD No. 5 7-ft. Mowers, one Quik-tach
Int. low wheel Side Rake Dump Rake
Int. Hammer Mill JD 2-row Curler
Gleaner 14 ft. SP Combine with cab
AC 5-ft. Combine
2 JD Quik-tach Cultivators, 2-row
32-ft. Grain Elevator, wide & speed jack
68 pull type Sprayer, eight row
New Idea 2-wheel rubber tired Spreader
Manure Scoop, Farm Hand
Surge Milking Machine 6-can Milk Cooler
Milk Cans
Shop Tools and many articles too numerous to mention

NORBERT STALLBAUMER
TERMS: CASH
Aucts.: Gene Toby & Vern Groff Clerks: Toby & Boeding

icks produced during
73.2 million, an in-
cent from the 268.6
d a year ago. The
ler-type eggs in in-
t 1 at 228.9 million
y more than a year
hicks hatched during
3.7 million, down 6
the 41.4 million
g July 1971.

oblem
From
st Kansas

l for us to be in the
but we have been
inquiries from the
of the state."
nt from Dell Gates,
omologist at Kansas
ty, followed an an-
the U.S. Department
hat another material
ved as a dip for cattle
n.

Previously, Ga
regulations governing
movement of animals
only of arsenic, dioxathi
and coumaphos (Co-
The latest an
the use of toxaphene
cattle tick eradication
Both species of
(Boophilus microplus
annulatus) have been
quarantine zone in some
zone, necessary be
presence of ticks in Mex
from the mouth of the
River 500 miles
Amistad Dam near De
The USDA's Animal
Health Inspection Serv
has alerted cattle own
for ticks and to subm
for identification.
If fever ticks are fo
and exposed cattle are
tick-killing baths at
tervals for at least
After dipping, animals
kept out of streams and
least seven days, Gate

ASPHALT PAVING

oing to be working in the MANHATTAN, KANSAS
he near future. WHILE WE HAVE OUR PAVING
N THE AREA, WE CAN GIVE A MUCH BETTER
ONE INTERESTED IN PAVING.

mation contact:
ASPHALT PRODUCTS CO.
or write
Suite #110, 5237 South Peoria
Tulsa, Oklahoma 74105
Phone (918) 749-7961

DUROC HOG SALE

Sat., Sept. 9 at 1:00 p.m.
the farm 1½ mi. North of Caney, Kansas
t Station Boars • 120 Open
• 15 Bred Gilts & Sows
te feed & conversion scrat-o-gram data by KSU
herd responsible for the 1972 national producer
award. Messner Duroc has sold into 32 states,
nada, & Trinidad. Large selection of big rugged
al boars & gilts sell. We sell 400 boars annually.
to add your name to our list Mr. Commercial
related blood sell. We will help on delivery, pr
which we guarantee 100%. Write for catalog

MESSNER FARMS
essner & Son, Caney, Kansas 316/879

sal Sale of Chester White

ion SALE

Monday, Sept
Starts 1:00 p.m. — Lu
Due to health conditions, we
Registered Chester White
have been breeding since
auction at the farm located
corner of Auburn, Kansas.

110 CHESTER WHITES
OVER 110 CHESTER WHITES
Hog Equipment and Household Items
(See Complete Listing In 8/22 Grass & Grain)

Mr. & Mrs. Lloyd Cole
eers, Earl Roderick Auction Service, Topeka

ion SALE

Thursday, Aug
Starts at 12:30 Noon
Having decided to quit farming
the following described prop
farm, located 2 miles west
Kansas, on the Poor Farm
south; or 7 mi. north of Centralia
mile east and ½ south.

achinery
n Deere Tractor
tor, Live power & 3-pt. hitch
or 1937 JD A Tractor
Pop-up Bale Loader
anter, fert., 50 gal tank &
er with furrow openers
tom Plow
Plow, pull type
r., & seeder, high steel wh.
, 120 bu.
r, 7 x 14 box & hoist
lers 6 x 10, one with hoist
row, 3 point
4-section Drag Harrow
AC 10-ft. Wheel Disk
2 JD No. 5 7-ft. Mowers
Int. low wheel Side Rake
Int. Hammer Mill
Gleaner 14 ft. SP Combine
AC 5-ft. Combine
2 JD Quik-tach Cultivators
32-ft. Grain Elevator
68 pull type Sprayer
New Idea 2-wheel rubber
Manure Scoop, Farm Hoist
Surge Milking Machine
Milk Cans
Shop Tools and many articles
to mention

NORBERT STALLBAUMER
TERMS: CASH
Clerks: Th
Toby & Vern Groff

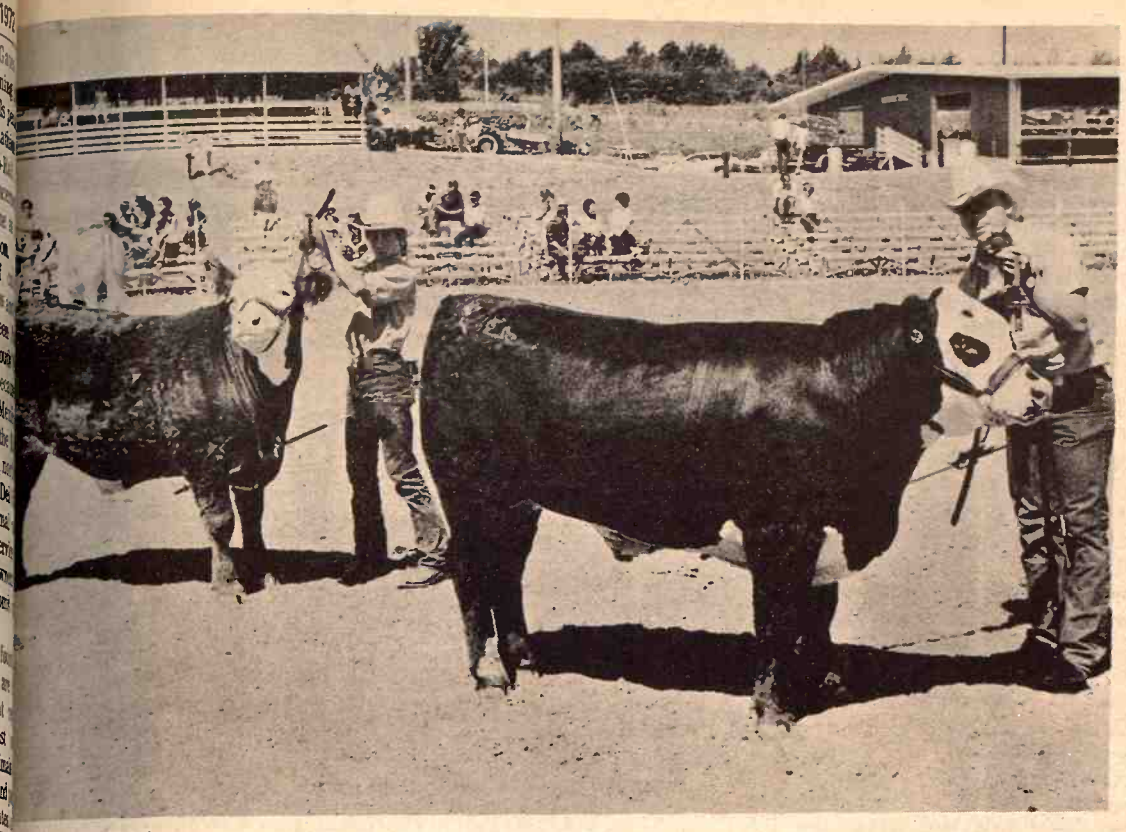

OP STEERS
Rick Ebert, St. George, and Rich McKee, Manhattan, won the champion and reserve champion ribbons spectively at the Riley County Fair. Rick, right, showed a shorthorn-hereford cross while Rich handled hereford. Rick is the son of Mr. and Mrs. Keneth Ebert and Rich is the son of Mr. and Mrs. Miles cKee.

rocious African ney Bees Head rth From Brazil

arms of ferocious honey bees have been known to kill both ans and animals are moving rd the United States from il at the rate of 200 miles a year. ere seems to be no natural ier to block the bees and they d be in North America within to six years, says a study nced by the Agriculture artment.

e most alarming and best- wn characteristic of Brazilian is their aggressiveness," ac- ling to the report. "Hundreds of become airborne and pursue sting any animals or people in 100 meters.

There are many reports of nals and even people being killed stings of Brazilian bees," it tinued.

he report issued Wednesday by National Research Council and National Academy of Sciences is result of a trip by scientists last vember and December to the bee a just north of the Amazon River Brazil.

he study calls the bees "ob- tionable and dangerous" and s it is essential "to do whatever be done" to keep the bees out of rth America.

Commercial honey bees in the ited States are of European scent. The Brazilian bee, though aller, flies faster and farther, rks harder at making honey, but come angrier much sooner than northern relatives, the report tes.

The Brazilian swarms began in 56 when some queen bees from rica were introduced in the state Sao Paulo, with the intention of proving European types there. re was taken to use sieves called uble queen excluders" for keeping e vicious African queens in place. "Unfortunately, however, a siting beekeeper, not un- rstanding the situation, removed the double queen excluders and 26 swarms headed by the queens from Africa escaped in 1957," the report said.

Brazilian beekeepers tried to dilute the strain of African bees by introducing thousands of more agreeable Italian queens in 1963-64. Queens are fully mature females which mate with drones and lay thousands of eggs.

But keepers killed the Italian queens "because they produced less honey than Brazilian bees," the report says.

As a result, the African bees survived and now are moving steadily northward.

The committee warned against alarming the public about Brazilian bees.

Control Soybean Planting Dates For Best Yields

Kansas farmers should consider three factors when selecting their soybean planting dates next year.

They include variety, moisture supply and distribution, and soil temperature, concludes Dr. Cecil Nickell from his years of research at Kansas State University.

Nickell says highest yields are possible when full season varieties are planted in May and when early season varieties are planted in June and up to July 10.

By controlling the planting date and variety, soybean plants avoid the dry stress period of July and August.

To facilitate germination, the soil temperature should be above 50 degrees. Cooler temperatures will slow germination and allow microbes to injure the seed. Extremely hot temperatures and a lack of moisture will reduce seed vigor and germination.

When determining row width, a soybean producer should consider yield response, equipment cost, and weed control, suggests Nickell.

In general, late, wide canopy varieties produce more in 30-inch than 20-inch rows. Early and other late planted varieties will produce more in 10-inch and 20-inch than 30-inch or wider rows.

Buying a new planter and cultivator for narrow row production is costly. A farmer must ask himself if increased yields will pay for the equipment changes.

Nickell says dryland farming usually produces more soybeans in 20 or 30-inch than in 40-inch rows. Lodging may be a problem in 20-inch rows if the plant population is too high.

The wide-awake bank makes it all so easy.

UNION STATE BANK

GLAY CENTER, KANSAS
MEMBER OF FEDERAL DEPOSIT INSURANCE CORPORATION

MOTOR BANK — FIFTH & DEXTER
MAIN BANK — FIFTH & LINCOLN

FARMERS OUTLOOK

L.H. Simerl

'72' Corn Crop Forecast 200 Million Bushels Less

The USDA crop report for August 1 had a few surprises for some people. The most unexpected figure was the forecast of corn production, which was about 200 million bushels less than many market observers expected.

The 1972 corn crop was forecast at 4,948 million bushels, which is 11 percent less than last year's record-breaker. Such a crop, however, would be larger than any produced up to last year. The average yield per acre was listed at 86.6 bushels, only two-tenths of a bushel less than the record yield last fall.

The important fact is that such a corn crop would probably fall short of needs for domestic use and export. Any deficit, which might be as much as 200 million bushels, would have to be made up by drawing upon some of the 1971 crop that will be under reseal loans. In order to get farmers to redeem and sell that corn, prices would have to be 10 to 15 cents above the local loan rates in the central parts of the Corn Belt. Recent prices for corn futures reflected this expectation.

More soybeans, but no surplus

The 1972 soybean crop was forecast at 1,270 million bushels. That would be 100 million bushels more than the record crop harvested last fall, but it would not provide an excessive supply of soybeans.

Total use and exports of soybeans this year (ending August 30) apparently was slightly more than 1,200 million bushels. Another 70 million bushels can easily be used by processors and exporters and for increasing working stocks a year hence.

The price of soybeans depends largely upon the value of soybean meal. Recent quotations showed that soybean meal provided about 69 percent of the value of soybean products, while the oil contributed only 31 percent.

While there are many present and potential substitutes for soybean meal, none of them are expected to increase greatly in the coming year. On the other hand, increased supplies of soybean meal will be needed for beef cattle, broilers, turkeys, and dairy cows. The increased demand for these purposes will help to prevent a large decline in the price of soybean meal.

Large crop of sorghum grain

The 1972 sorghum grain crop was forecast at 803 million bushels. That would be 92 million bushels less than the record a year ago, but it would be 47 million bushels larger than the previous record crop harvested in 1967.

The production of the four feed grains combined — corn, sorghum grain, oats, and barley — was estimated at 183 million tons. This production would be 22 million tons short of the record set last year, but it would be 7 million tons more than the previous record set five years ago.

L. H. Simerl
University of Illinois

Auction SALE

Saturday, Sept. 9

Starts at 12:00 noon — Lunch Served

We will sell at Public Auction at the place located 1 Mile West of The Pony Express Truck Stop on US-36 Highway, or 10 miles East of Washington, Kans. on US-36 Highway.

23 - HEAD - 23
White Face Cattle
1 - 5 Yr. Old, Fresh Jan. 1
1 - 5 Yr. Old, Fresh Dec. 14
1 - 6 Yr. Old, Fresh Dec. 14
1 - 3 Yr. Old, Fresh Oct. 13
1 - 7 Yr. Old, Fr. any time
1 - 5 Yr. Old, Fresh Jan. 3
1 - 4 Yr. Old, Fresh Jan. 28
1 - 6 Yr. Old, Fresh Feb. 7
1 - 7 Yr. Old, Fresh Dec. 20
1 - 8 Yr. Old, Fresh Dec. 28
1 - 3 Yr. Old, Fresh Dec. 28
12 Sucking Calves, can be weaned.

HAY
120 Bales Alfalfa
230 Bales Prairie Hay
60 Bales Brome

Truck & Tractor
½ Ton 1948 Ford Truck
Farmall "H" 1943 Tractor

Household Goods
Drop-Leaf Dining Room Table & Chairs — Desk
Childrens Study Table - Desk
Phone Stand — Divan
Master's Chair
Coffee Table — Night Stand
Drop-Leaf Kitchen Table
Kitchen Table 1 Drop Leaf
Admiral Refrigerator
Platform Rocker
2 - Porch Chairs
2 - Floor Lamps
2 - Maytag Wash. Machines
Flower Stand — Hammock
Electro Lux Sweeper
Bathroom Heater
Sewing Machine Frame
Boiler and Tubs
Buckets — Dish Pan
New Tea Kettle, Coffee Pot
2 - Rocking Chair Runners
New Electric Blanket
2 - New Comforters
Blue Willow Dishes & other dishes — Food Grinder
2½ doz. new Jelly Glasses & Lids — Food Mixer
Vego - Magic Cutter
Kitchen Magician Cutter
Pressure Cooker Canner
Chicken Fryer, Clothes Rack
Deep Fat Fryer

Farm Machinery
6-ft. Tandem Disc
3 - 1-Row Crust Breakers
5-ft. International Mower
Hay Rack and Runners
Road Drag — Harrow
Hanson 30-ft. Jet Sprayer with hand gun
Fresno Scraper
4-ft. Tumble Bug
4-Wheel Trailer

Miscellaneous
Emery with Motor
Elec. Bench Saw & Motor
2-Wheel Hand Truck
Screw Jack — Hand Seeder
3-gal. Hand Sprayer
Feed Bunk Troughs
Used Lumber — Go-Cart
Livestock Syringes
2 - Childrens Wagons
12 x 15 Tarp
Set Large Dies — Vise
Set Small Dies
16-ft. Ladder — 100 lb. Anvil
Press Drill — Log Chains
25 - Electric Fence Posts & Charger — Dog House
Quilt Frames — Window Fan
Curtain Stretcher — Rugs
4½ Gal. Cream Can
Gal. Elec. Ice Cream Freezer
½ Gal. Ice Cream Freezer
Barrels — Chicken Crates
4 - 16" Tire Rims
2 - 24" Pipe Wrenches
1 - 18" Pipe Wrench
1 - 12" Pipe Wrench
Lots of other Tools & Wrenches

ANTIQUES & COLLECTABLES
90 ft. Wrought Iron Fencing
2 Wrought Iron Yard Gates
2 Other Yard Gates
Old Camera, tripod style
Old 3-Dial Battery Radio
Hat Pin (unique)
Small Sausage Stuffer
Cistern "C" Cups
Ironing Board
Scuttle and Shovel
Brass Cow Bell
Old Type Knife Sharpener
Picture Frames — Lanterns
Rocking Chair — Lamps
10-Gal. Cream Can
Old Checker Board
Insulators — Press Drill
St. Louis World's Fair Memory Book
White Bed Spread
Harness and Collars
Monkey Wrench
Coleman Creamery Heater, Gas — 2 Wagon Jacks
Model T Valve Grinder
4 Model T Coils
4 Model T Rims
Buggy Whip — Forge Blower
Round Heating Stove
Seed Corn Grader
Double Barrel 12 Gauge Shot Gun — .22 Rifle
Many More Articles Too Numerous To Mention

TERMS: CASH

Frank J. & Lillian Soder

Auctioneers: J. T. Dickson and H. T. Dickson
Clerk: Community State Bank, Hanover

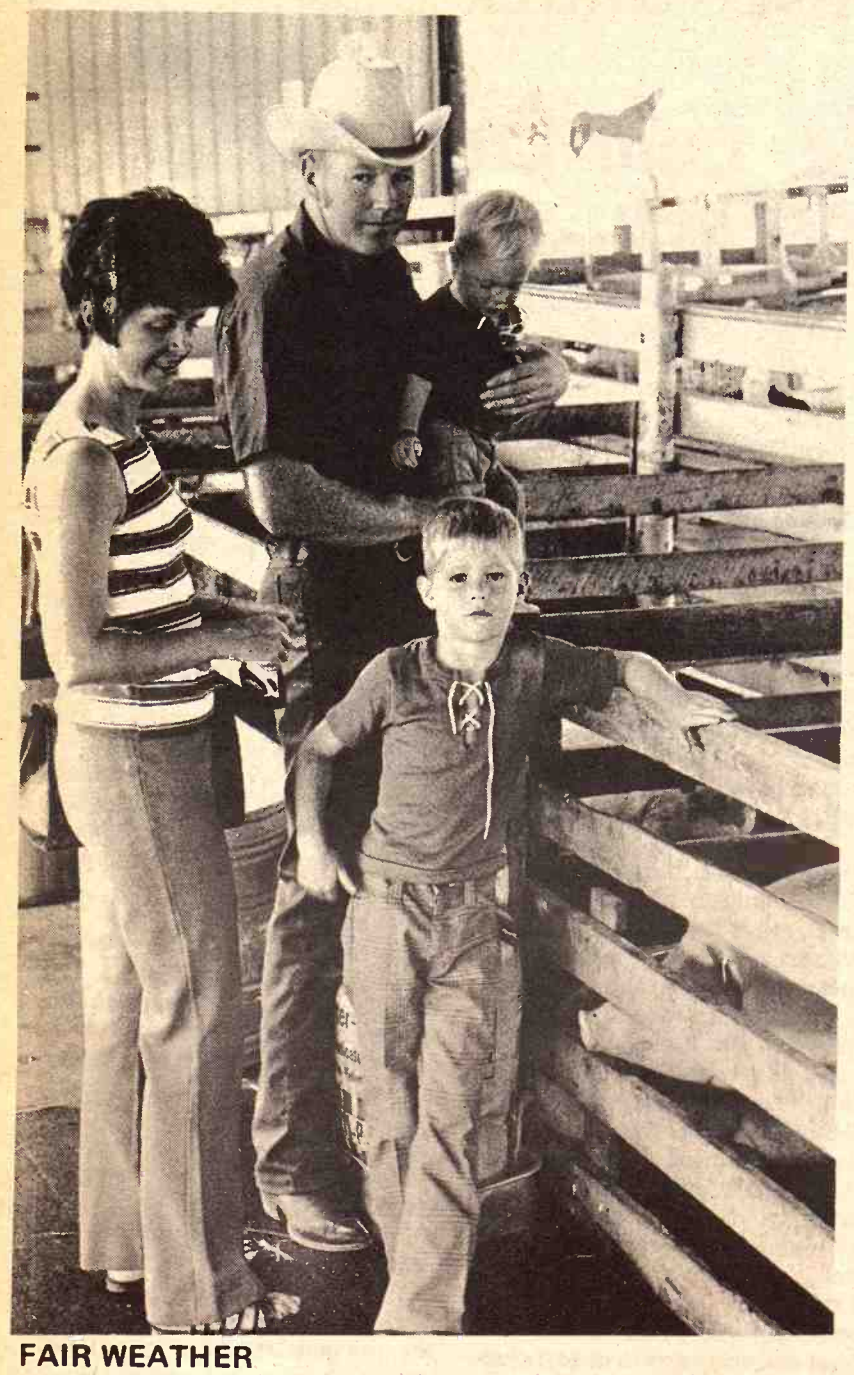

FAIR WEATHER

Warm August weather helps make the fair season a success. The Riley County fair had its share of good weather and the Bill Jackson family, Eileen, Bill Jr., and Joe, the littlest, were looking over the livestock entries. This Olsburg family said they were prejudice about which hog they thought was the best. They had several friends with swine entries.

Point System Set For Duck Hunters

PRATT—The Point system has been incorporated into Kansas' 1972 waterfowl season for the first time, and the Forestry, Fish and Game Commission cautions hunters to become aware of its provisions.

Under the point system, ducks are assigned varying point values, depending on their abundance and availability. Ninety-point ducks include mallard hen, wood duck and hooded merganser. Tagged as 20-point ducks are the mallard drake, black duck, pintail hen and ring-necked duck. All other ducks are assigned 10 points, with the exception of canvasback and redhead which can not be hunted this year.

The daily bag limit is reached when the point value of the last bird taken added to the sum of birds already downed reaches or exceeds 100 points. The possession limit is two, legally taken, daily bag limits.

The point system has several advantages, Marvin Schwilling, waterfowl project leader points out. "Such a system permits hunters to display varying degrees of skill by allowing expert hunters to take a large bag of low-point birds, while the novice probably will take a smaller bag of high-point birds. This provides an incentive for novice hunters to learn in-flight identification," said Schwilling.

The point system directs hunting away from ducks in short supply and increases the harvest of ducks that are abundant and have been underharvested in standard bag limit seasons.

The point system increases man-days of hunting while reducing the drain on the resource, Schwilling said.

Also, Schwilling noted, fewer mallard hens are taken under the point system—insuring better production of the most popular duck.

With Kansas adopting the point system, North Dakota is the only Central Flyway state still using the standard bag system.

Along with the point system comes a bonus of 20 more days of hunting in western Kansas. The season opens Oct. 21 and runs through Dec. 10, then re-opens Dec. 13 and continues through Dec. 31 east of U.S. Highway 283, but to Jan. 20 west of U.S. Highway 283.

Council Grove Livestock Sale Returns Sept. 4

A weekly livestock sale will return to Council Grove beginning Monday, Sept. 4. Operating under new management and a new name, a sale is planned at 12:30 p.m., each Monday.

Leland Zerbe and Kenneth Muller are co-owners of the business, to be known as the Council Grove Livestock Commission Co. Zerbe will manage the operation.

Verlin Greene of Perry, who was auctioneer for Council Grove Livestock Auction before it discontinued business in the spring of 1971, will handle the selling of the new operation.

Farm Credit Banks Of Wichita Plan November Meeting

WICHITA-The Farm Credit Banks of Wichita, including the Federal Intermediate Credit Bank, the Bank For Cooperatives, and the Federal Land Bank, are planning a joint four-state stockholders conference in Wichita, November 26-28.

This will be the first time the three banks have held their annual stockholders conferences in a joint event and over 2,000 people are expected to attend.

The following gives a brief description of the types of service offered by each of these three banks.

LAND BANK-The oldest bank, makes long-term loans, primarily using land as security. The Wichita bank has more than $750 million in outstanding loans. This is 10 times the 1950 amount, and double that of just 6 years ago. Bank loans are made and serviced by Land Bank Associations.

INTERMEDIATE CREDIT BANK-Discounts production loans from Production Credit Associations and other financial institutions for short and intermediate-term credit. This is usually for seasonal-type lendings such as the financing of crop production or livestock operations. Somewhat longer loans can be made for financing breeding herds and machinery that can't be paid off in just one year.

BANK FOR COOPERATIVES-Its loans are made to farmer-owned cooperatives. Under new legislation a co-operative can qualify if 80 percent of its stockholders are afrmers and do at least 50 percent of their business with stockholders.

Johnny Kau Says:

The trouble — she had so curves and I had no brakes.

Roping – Roping – Roping

Sept. 10th at 1:00 p.m.

• Calf Roping • Father-Son Ribbon Roping
• Junior Steer Riding (Under 14) Limited Number
– 2 Steer Average –

Arena at Onaga, Kansas

Free Admission

Vern Boswell 913/535-2

Golden NK Charolais

Mr. & Mrs. Norman E. Kinderknecht, Sr.
R R 2 - Box 79 - 913 625-5154 Hays, Kansas 67601

Use A TOP QUALITY CHAROLAIS BULL

For Hybrid Vigor In Your Herd.
There Is No Brahman Blood In Our Fine Charolais Ca

3rd Anniversary No. Central Kansas

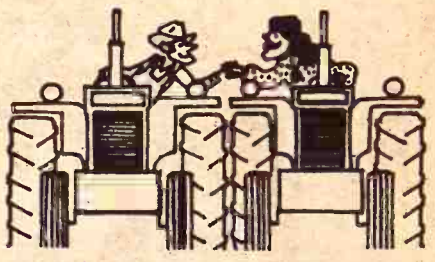

Tractor Pull

SAT., SEPT. 2

Starts 11:00 a.m.

GREENLEAF, K

Weigh-in 7:30-10:00 a.m. at Co-op Scales. Entry Fee $5.

CLASSES:

T-1 5,000 - 6,900
T-2 7,000 - 8,9
T-3 9,000 - 11,900
T-4 12,000 - 18,
T-5 5,000 Hot Rod Class

SPECIAL

T-6 16,000 - 19,000. (Must Have Duals)

Sponsored by Greenleaf Lions Club. For further information: Bill York 913/747-2160. Jim Herrs 913/747-2520.

BULK DEHY

Dehydrated Alfalfa in Pellets
For All Livestock
And Poultry — per ton $42

BEEF CATTLE

A couple of cents worth of Dehy per day will give a nickel's worth of extra gain per day in fattening cattle rations. Even small amounts of Dehy in a ration resulted in increased gain and feed efficiency.

DAIRY CATTLE

Adding Dehy to your usual dairy mix helps keep production levels up longer, resulting in more milk and a healthier herd. Your cows will maintain their "calving condition" longer, too.

HOGS

Dehy supplies protein, vitamins and minerals needed by breeding animals. It will increase the vigor, health and livability of newborn pigs and increase the percentage of pigs weaned.

SHEEP

Feeding Dehy before and during the breeding season will improve breeding conditions, increase lamb growth, stimulate milk production, produce healthier and thriftier lambs.

To feed modern dehydrated alfalfa . . . put it where livestock can get it like any other feed. You'll reap all the benefits, the low price will insure profits from the start. Come or call — haul yours away today.

PRICE SUBJECT TO CHANGE WITHOUT NOTICE

CK PROCESSING CO.

East Highway 24 Manhattan, Ks. Phone 913-776-9269

Clay Center Alfalfa Mill

Phone 913-632-3401 Clay Center, Kansas

CK Processing Co.

Salina, Kansas Phone 913-823-3794

PAPERBACK BOOKS

LARGEST STOCK IN TOWN

University Book Store

623 N. Manhattan Manhattan

Auction SALE

Saturday, Sept. 9

Starts at 1:00 P.M.

Having sold our farm, we will sell the following described property on the premises, located 7 miles north of Alma, Vista, Kansas, then 3½ miles west and ½ north; or, 8 miles south of Interstate 70 on 177, then 3½ miles west and ½ north; or 20 miles southeast of Junction City.

MACHINERY

1951 WD Allis Tractor, good
1947 WC Allis Tractor, good mechanically and good rubber
1959 John Deere 45 Combine, 12', excellent condition
John Deere Van Brunt Grain Drill, 7-15, fertilizer, power lift
5' Allis Combine, with hyd. lift cylinder and PTO
7' Allis hay conditioner, pull type; 2-row IHC lister; V-7 IHC mower;
2-14 Allis plow on rubber; MM 2-14 plow on rubber; rubber tired wagon;
9' IHC tandemn disk; 8' IHC tandemn disk; 12' fertilizer spreader on rubber;
2 Allis cultivators; 2-wheel trailer; 3 section harrow.

HORSE DRAWN MACHINERY

IHC 10' dump rake; converted curler; 6' mower;
Steel Jayhawk stacker on rubber; iron wheel lumber wagon

MISCELLANEOUS

3½ spools barbed wire; 300 gallon gasoline tank;
16' grain auger; hand corn sheller; oil barrels;
Boat and trailer; truck wheels for walking plow; old grind stone;
Cluster of heat lamps; buzz saw; road patrol; 5 and 10 gal. milk cans
Some household goods and some antiques.

TERMS: CASH
Not responsible for Accidents

Mr. & Mrs. Orville MacArthur

Jim Kirkeminde, Auctioneer
Topeka Phone: 357-7161

Farmers State Bank, Clerk
Dwight, Kansas

l Grove
ock Sale
s Sept. 4

vestock sale will return
ove beginning Monday,
perating under new
and a new name, a
ed at 12:30 p.m., each

be and Kenneth Muller
s of the business, to be
the Council Grove
ommission Co. Zerbe
the operation.
ene of Perry, who was
for Council Grove
Auction before it
business in the spring
andle the selling of the
n.

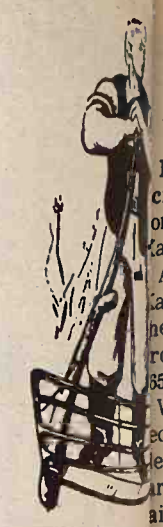

Johnny Says:
The trouble – she
curves and I had no

Roping – Roping – Roping
Sept. 10th at 1:00 p.m.
• Calf Roping • Father-Son Ribbon Roping
• Junior Steer Riding (Under 14) Limited Number
– 2 Steer Average –
Arena at Onaga, Kansas
Vern Boswell
ission

Golden Charo
Mr. & Mrs. Norman E. Kinderknecht, Sr.
R R 2 - Box 79 - 913 625-5154 Hays, Kansas
Use A TOP QUALITY
CHAROLAIS BULL
For Hybrid Vigor In Your Herd.
s No Brahman Blood In Our Fine Charo

Anniversary No. Central Ka

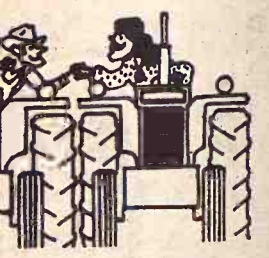

Trac
Pu
SAT., SE
Starts 11:
GREENLEA
30-10:00 a.m. at Co-op Scales. Entry Fee $5.
CLASSES:
- 6,900 T-2
- 11,900 T-4
T-5 5,000 Hot Rod Class
SPECIAL
6,000 - 19,000. (Must Have Duals)
red by Greenleaf Lions Club. For further
rk 913/747-2160. Jim Herrs 913/747-2528.

tion
SALE
Saturday, Se
Starts at 1:00 P.M.
Having sold our farm, we
following described pro
premises, located 7 miles
Vista, Kansas, then 3½ miles
north; or, 8 miles south of
177, then 3½ miles west
north; or 20 miles southeast
City.
MACHINERY
llis Tractor, good
Allis Tractor, good
cally and good rubber
Deere 45 Combine, 12',
condition
e Van Brunt Grain
5, fertilizer, power lift
mbine, with hyd. lift
and PTO
ay conditioner, pull
ow IHC lister; V-7 IHC
low on rubber; MM 2-
n rubber; rubber tired
ndemn disk; 8' IHC
disk; 12' fertilizer
on rubber;
cultivators; 2-wheel
trailer; 3 section
HORSE DRA
MACHINE
IHC 10' dump rake
curler; 6' mower;
Steel Jayhawk
ber; iron wheel
MISCELLANE
3½ spools barbed
gasoline tank;
16' grain auger;
sheller; oil barrel
Boat and trailer;
walking plow; old
Cluster of heat lamps
road patrol; 5 and
cans
Some household goods
antiques.
TERMS: CASH
Not responsible for Accidents
& Mrs. Orville Mach
Farmers State
inde, Auctioneer
ne: 357-7161

700 Pounds Butterfat Magic Number

Remember when 50-bushel per cre wheat and 100-bushel corn were onsidered beyond the reach of Kansas farmers?

Another magic figure eluding Kansas farmers for years has been he 700-pound butterfat content roduced by a dairy herd on a rolling 65-day basis.

Well, they can rewrite the dairy ecordbook now. Crist Yoder, a lender, soft-spoken Reno county armer, has set a new goal for other airymen to shoot at.

When his Dairy Herd Improvement Association production esting report came in for July, it howed the 49-cow Yoder herd had veraged 705 pounds butter-fat and 8,267 pounds of milk for the past 12 onths.

Just to prove it was no fluke, the ugust report showed that Yoder ad hit another homerun — his herd as averaging 707 pounds butterfat.

Ralph Bonewitz, Extension dairy pecialist at Kansas State niversity who is in charge of the HIA testing program, says some rmers have boasted of having 700-ound butterfat herds.

"But they were not on a rolling erd basis (including dry periods)," e points out. "Crist Yoder has the rst herd in the history of production esting in Kansas to average 700 ounds or more butterfat."

Yoder began dairying 14 years go. It was perhaps the natural thing for him to do, since his father was a dairyman. A brother, Fred Yoder, and a brother-in-law, Mahlon Miller, also operate dairy farms in Reno county.

Why has Yoder met with so much success on a relatively small, family-size dairy farm?

"He's innovative and pays attention to the little things," says Bonewitz. "A lot of farmers say they don't have the time to do these things, but Crist proves that taking the time will pay dividends."

Clyde Ewing, veteran DHIA supervisor, credits Yoder's success to a "real good feeding system. He hit 700 pounds (Butterfat) easier then he hit 600 pounds because of the feeding system."

Ewing adds: "Crist has the facilities to do the job."

To which Yoder replies: "Some farms have more cows than facilities. This is a mistake. I believe in starting with good facilities."

Here are examples of the "little things" that contribute to Yoder's success:

• In the holding pen prior to milking, the cows are "encouraged" to move near the parlor door by an electric squeeze gate activated from within the parlor, usually by Jerry Yoder, Crist's son. It is a homemade device that saves time and labor during the milking operation.

"I'd rather have the cows scared of that thing (the gate) than me," says Crist matter-of-factly.

• The best producers are diverted to a side lot when they leave the milking parlor for supplemental feeding. Here they are given an 18 percent protein mixture in grain.

"You can't get it out of 'em if you don't put it in 'em," is Yoder's reply to a question on why he gives extra feed to the best cows.

• The regular feeding operation in the barn consists of wheat, milo, and molasses.

Yoder says wheat adds palatability to a milo ration. He's a believer in grain, feeding approximately one ton a day. "Some dairymen don't agree with my ideas on grain, but I feel it's the route for me to take," observes Crist.

A synthetic amino acid (methionine hydroxy analogue) is added to the grain mixture to help improve butterfat tests and to help avoid ketosis. Yoder believes in a balanced ration to avoid deficiencies, feeding vitamins and minerals daily along with the amino acid. Minerals are metered in the haylage.

He mixes grain with haylage, which Yoder feels encourages the cows to eat more haylage. The results, he says, are reflected in the higher butterfat tests.

• Yoder controls flies with a tractor-mounted automatic mist-blower. Yoder built a roof over the feeding area in the cowlot in hopes of solving fly problems. "This didn't do the job, but the mistblower sure does," says Yoder. "You can't get all the flies, but you can at least keep them under control."

Ewing points out that Yoder has fewer cases of mastitis than most dairymen, another tribute to his attention to details.

Yoder does his own artificial breeding and follows a good herd health program.

As he moves toward a purebred herd, Yoder plans to continue pressing for higher milk production, and therefore, more profits.

Harold Gottsch, Reno county Extension director, notes that Yoder is also a good crops farmer.

"Crist has an excellent feed supply (corn) brought about by a sound irrigation and fertilization program," he adds.

As for culling, the Reno county dairyman has a pat practice: culled cows go to town, not to another dairy farm.

"I want other dairymens' friendship, not their money," says Crist, which confirms the suspicion one might get during a visit to the farm that Yoder is not only successful in his business, but a mighty good neighbor, too.

Crist Yoder fields questions about his dairy operation that is making history in Kansas.

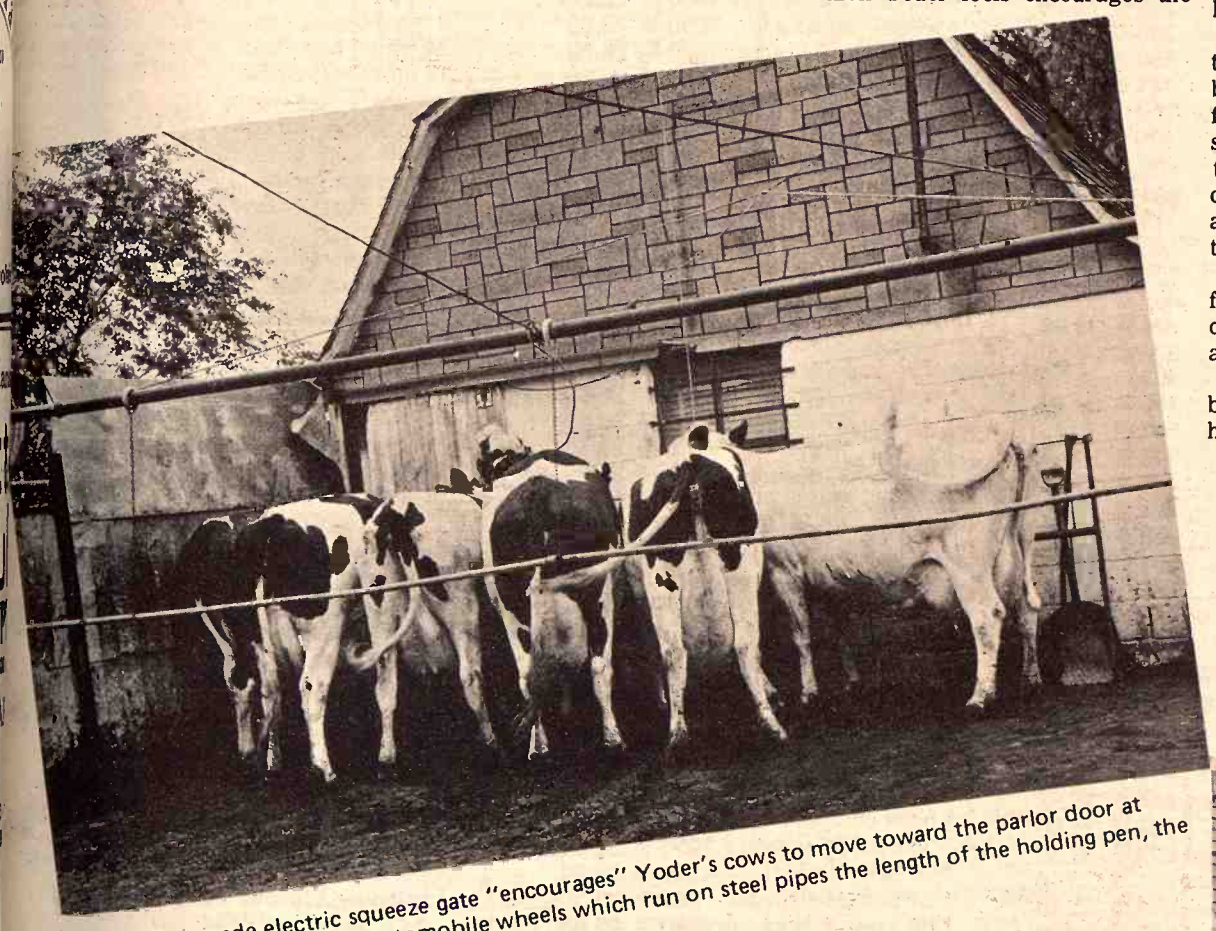

This homemade electric squeeze gate "encourages" Yoder's cows to move toward the parlor door at milking time. Assembled on automobile wheels which run on steel pipes the length of the holding pen, the gate is activated from within the parlor.

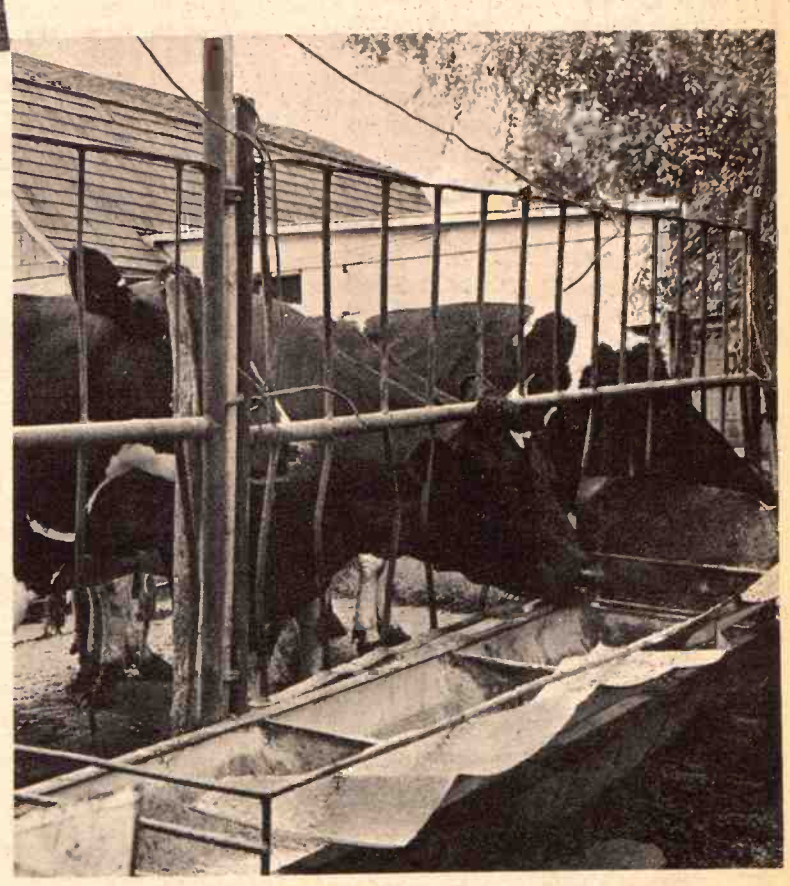

Another practice that pays dividends for Yoder is the use of a side lot near the parlor for giving extra feed to his best producers. This supplemental ration contains an 18 percent protein mixture in grain.

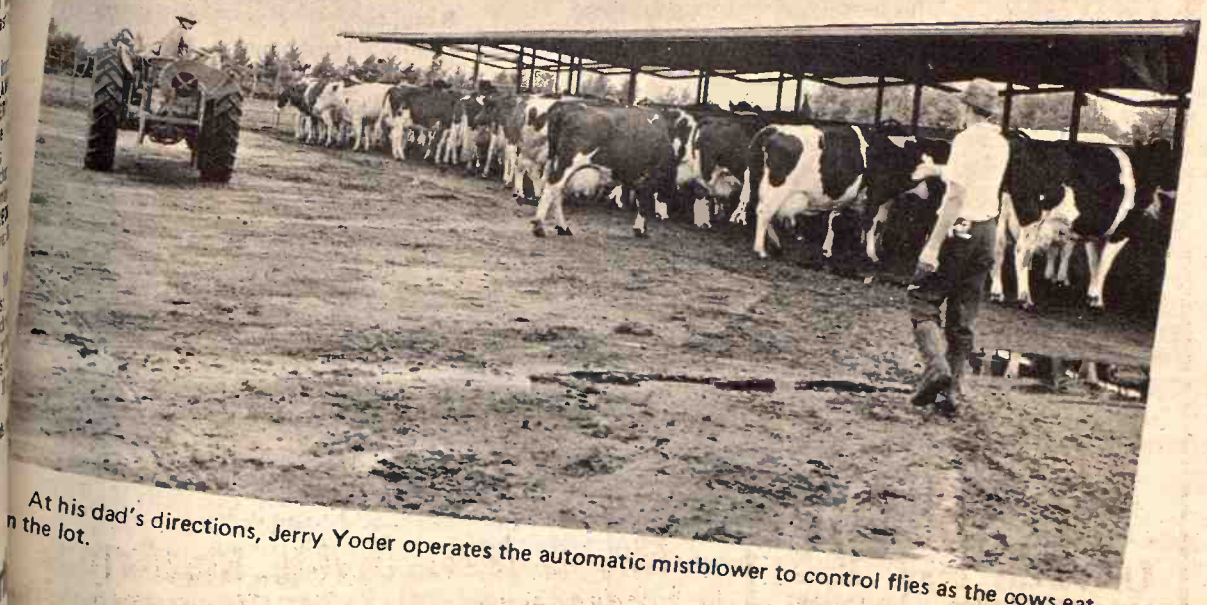

At his dad's directions, Jerry Yoder operates the automatic mistblower to control flies as the cows eat n the lot.

Farmers & Ranchers Livestock Commission Co., Inc

WEST ON OLD HWY. 40 — SALINA, KANS.

MONDAY
Hogs & Cattle

Hogs sell at 10:30 a.m. followed by our regular cattle sale as they are unloaded.

THURSDAY
Cattle Only

Selling starts at 11:00 a.m. Cattle will sell in the order they are consigned on the books.

KANSAS' 2ND LARGEST LIVESTOCK AUCTION

Electric Scale shows average weight in light
Yard facilities for 5000 head.
Most modern, up-to-date auction facility with theatre type seats for 500.

Receipts for the week totaled 1034 cattle and 1638 hogs including 579 feeder pigs. Fat hog top Monday was $29.00. Rains curtailed receipts Thursday, but a good crowd of buyers bought stocker and feeder cattle at 50¢ to $1.00 lower prices. Our regular sale will be held Monday Sept. 4th, Labor Day, selling both cattle and hogs. Stocker and Feeder cattle every Thursday.

Choice 300-400 lb. steers sold from $49.00 to $50.50
Choice 400-500 lb. steers sold from $48.25 to $49.00
Choice 500-600 lb. steers sold from $44.00 to $48.25
Choice 600-700 lb. steers sold from $39.75 to $44.00
Choice 700-800 lb. steers sold from $37.25 to $39.50
Choice 800-900 lb. steers sold from $34.00 to $37.25
Choice 900-1050 lb. steers sold from $32.00 to $34.00
Holstein steers sold from $30.50 to $44.00
Choice 300-400 lb. heifers sold from $43.00 to $44.00
Choice 400-500 lb. heifers sold from $38.50 to $43.00
Choice 500-600 lb. heifers sold from $36.50 to $38.50
Choice 600-750 lb. heifers sold from $33.00 to $36.25

Early Consignments for August 31:

93 mix strs 825-950 lbs.	
70 blk strs 650-700 lbs.	25 wf strs & hfrs 450 lbs.
50 blk mix strs 750 lbs.	25 bwf strs & hfrs 450 lbs.
50 mix strs 800 lbs.	31 mix hfrs 700 lbs.
36 wf strs 750 lbs.	16 blk mix clvs 550 lbs.
35 holstein strs 850 lbs.	15 mix strs 500 lbs.
33 holstein strs 900 lbs.	14 wf cr clvs 500 lbs.

Sale as usual Monday, Labor Day

STEERS

2 bwf strs, Canton	382	50.50
2 bf strs/bulls, Gypsum	380	50.00
1 bwf str, Ellsworth	440	49.00
2 char strs, Ellsworth	417	48.75
1 wf str, New Cambria	365	48.25
1 blk str, Gypsum	425	48.25
3 wf strs, Lincoln	503	48.20
2 blk bf strs, Little Riv.	502	47.00
3 bwf strs, Little River	465	46.75
1 wf str, Little River	465	46.25
5 wf strs, Bushton	497	46.00
1 bwf str, Bennington	475	45.75
1 blk str, Lyons	485	45.50
1 char cr, Gypsum	465	45.25
3 wf strs, Wilson	516	45.00
2 mix strs, Hutchinson	535	44.50
1 wf str, Roxbury	335	44.50
1 wf str, Solomon	380	44.25
5 bwf strs, Salina	587	44.00
1 blk str, Salina	500	43.25
1 blk str, Brookville	485	43.25
1 bwf str, Marion	560	42.75
1 wf str, Hope	585	42.25
3 blk strs, Canton	545	42.25
3 blk strs, Salina	521	42.10
3 blk strs, Marion	535	41.50
5 blk bulls/strs, Beloit	495	41.10
5 wf strs, Hope	638	40.60
3 blk strs, Salina	583	40.50
4 bwf strs, Kanopolis	642	40.30
100 mix, Manchester	615	39.91
1 char str, Bennington	600	39.75
15 char strs, Kanopolis	662	39.70
4 mix strs, Solomon	657	39.50
16 mix strs, Hope	599	39.50
31 mix strs, Solomon	732	39.50
1 wf str, Solomon	760	39.00
1 wf str, Salina	725	38.00
2 blk strs, Lyons	717	37.50
1 wf str, Salina	715	37.50
4 char strs, Kanopolis	791	37.20
1 blk str, Brookville	615	36.25
36 mix strs, Carlton	864	36.10
6 mix strs, Salina	859	35.00
1 char cr str, Gypsum	960	33.10
1 wf str, Salina	970	33.00
1 char str, Salina	1025	32.10

HOLSTEIN STEERS

4 holst strs, Gypsum	323	44.00
5 holst strs, Tescott	395	43.00
3 holst strs, Solomon	396	40.00
4 holst strs, Salina	532	38.50
4 holst strs, Marquette	502	38.00
4 holst strs, Tescott	561	37.30
1 holst str, Abilene	510	34.50
11 holst strs, Lincoln	740	34.20
1 holst str, Lincoln	790	33.25
1 holst str, Salina	570	33.00
2 holst strs, Longford	697	32.50
10 holst strs, Salina	703	32.00
3 holst strs, Lincoln	931	31.10
2 holst strs, Longford	1007	30.60
1 holst str, Salina	805	30.50

HEIFERS

1 wf hfr, Miltonvale	220	50.00
1 red hfr, Salina	280	44.00
1 char hfr, Beverly	350	43.50
7 wf hfrs, Wilson	421	43.00
1 bwf hfr, Bennington	290	42.75
1 blk hfr, Marion	400	40.25
4 mix hfrs, Gypsum	405	40.10
2 wf hfrs, McPherson	387	40.00
1 wf hfr, McPherson	310	39.25
1 wf hfr, Lincoln	445	39.00
1 wf hfr, Marion	505	38.50
3 mix hfrs, Wilson	490	38.50
5 blk hfrs, Ellsworth	476	38.50
1 blk bf, Brookville	520	38.25
4 blk mx hfrs, Salina	457	38.00
1 blk bf hfr, Gypsum	450	37.75
4 mix hfrs, Marion	507	37.75
1 bwf hfr, Claflin	515	37.25
1 blk hfr, Canton	470	37.25
6 blk hfrs, Lyons	581	37.10
36 mix hfrs, Hope	589	37.10
34 mix hfrs, Geneseo	551	37.10
4 blk mix, Holyrood	593	36.50
4 mix hfrs, Little River	446	36.50
2 bf hfrs, Geneseo	602	36.30
5 blk hfrs, Hutchinson	639	36.30
6 blk hfrs, Beloit	403	36.10
1 blk hfr, Lyons	650	36.00
1 wf hfr, Kanopolis	600	35.90
1 blk bf hfr, Salina	575	35.60
112 mix hfrs, Manchstr	654	35.58
8 mix hfrs, Salina	535	35.50
15 char hfrs, Kanopolis	623	35.30
16 mix hfrs, Hutchinson	731	35.20
5 wf hfrs, Longford	674	35.10
1 wf hfr, Halstead	780	34.00
1 wf hfr, Kanopolis	745	33.10
1 wf hfr, Brookville	740	33.10
11 blk hfrs, Salina	560	31.10
19 wf hfrs, Brookville	914	30.85
6 blk hfrs, Minneapolis	835	29.40
16 wf hrn hfrs, Brookvl	978	28.50
3 holst hfrs, Beloit	960	27.20

COWS

1 holst cow, Carlton	1035	27.60
1 holst cow, Abilene	1445	27.50
1 wf cow, Lindsborg	740	27.50
1 blk cow, Ellsworth	1125	27.50
1 holst cow, Ellsworth	1415	27.40
1 holst cow, Carlton	1195	27.40
1 wf cow, Salina	930	27.40
1 char cow, Minnpls.	1100	27.40
1 bwf cow, Minneapolis	810	27.25
3 holst cows, Carlton	978	27.20
1 bwf cow, Ellsworth	950	27.10
1 blk cow, Minnpls.	925	27.10
1 holst cow, Culver	1275	27.10
1 holst cow, Abilene	1310	27.10
1 blk bf cow, Ellsworth	985	27.00
1 wf cow, Salina	810	27.00
1 blk cow, Ellsworth	1180	27.00
1 holst cow, Abilene	1240	26.90
1 holst cow, Culver	1320	26.90
1 blk cow, Salina	975	26.90
1 blk cow, Salina	1060	26.90
1 wf cow, Aurora	1050	26.80
1 holst cow, Benngtn.	1260	26.80
1 wf cow, Abilene	1040	26.70
1 wf cow, Brookville	1165	26.70
1 wf cow, Minneapolis	995	26.70
1 bwf cow, Salina	1020	26.70
1 holst cow, Salina	1620	26.70
1 holst cow, Ellsworth	1235	26.70
1 blk cow, Salina	980	26.70
1 holst cow, Abilene	1540	26.70
1 holst cow, Abilene	1480	26.70
1 wf cow, Abilene	980	26.60
1 wf cow, Aurora	995	26.50
1 holst cow, Bridgport	1170	26.50
1 holst cow, Abilene	1160	26.50
1 wf cow, Ellsworth	1010	26.40
1 wf cow, Idana	1025	26.30
1 holst cow, Bushton	1545	26.30
1 wf cow, Brookville	1175	26.30
1 wf cow, Idana	945	26.20
1 wf cow, Abilene	995	26.20
1 wf cow, McPherson	1085	26.10
1 wf cow, Brookville	1100	26.10
1 wf cow, Aurora	1025	26.20
1 wf cow, Brookville	1205	26.10
1 blk cow, Miltonvale	895	26.10
1 wf cow, Aurora	1030	26.00
1 wf cow, McPherson	895	26.00
1 holst cow. Abilene	1300	26.00
1 wf cow, Brookville	1085	26.00
1 holst cow, Salina	900	26.00
1 wf cow, Minneapls.	1050	26.00
1 wf cow, Idana	1140	26.00
1 wf cow, McPherson	985	25.90
1 blk cow, Miltonvale	810	25.90
1 brdl cow, Lincoln	960	25.90
1 holst cow, Delphos	1295	25.90
1 wf cow, Brookville	1250	25.80
1 jers cow, Benningtn	1100	25.80
1 jers cow, Miltonvale	905	25.80
1 bwf cow, Salina	965	25.80
1 wf cow, Ellsworth	1170	25.75
1 holst cow, Abilene	1240	25.70
1 bwf cow, Salina	1020	25.70
1 wf cow, Ellsworth	1120	25.70
1 wf cow, Ellsworth	1490	25.70
1 wf cow, Aurora	1020	25.60
1 wf cow, Salina	980	25.60
1 holst cow, Minneapls	1280	25.60
1 blk cow, Geneseo	1085	25.60
1 holst cow, New Cam	1175	25.60
1 wf cow, Idana	890	25.60
1 holst cow, Gypsum	1585	25.50
1 bwf cow, Salina	1080	25.50
1 wf cow, Salina	1010	25.50
1 bwf cow, Miltonvale	855	25.10
1 blk cow, Wells	1075	25.10
1 blk cow, Salina	1035	25.00
1 wf cow, Idana	1005	24.60
1 holst cow, Culver	1135	24.50
1 wf cow, Ellsworth	1025	24.40
1 wf cow, Ellsworth	1070	24.25
1 wf cow, Lindsborg	1015	24.20
1 wf cow, Ellsworth	1145	24.10
1 wf cow, Brookville	1200	24.00
1 holst cow, Delphos	1160	23.80
1 wf cow, Aurora	1060	22.10

BULLS

1 wf bull, Minneapls	1505	32.60
1 wf bull, Ellsworth	1410	31.40
1 wf bull, Lorraine	1940	30.50
1 wf bull, Delphos	1085	30.10
1 wf bull, Miltonvale	1090	30.00
1 blk bull, Miltonvale	1095	29.80
1 wf bull, Aurora	960	29.10

FAT HOGS

9 mix hogs, Culver	230	29.00
24 white, Wakefield	228	28.95
17 mix hogs, Wilson	240	28.95
29 mix hogs, Lincoln	234	28.90
14 mix hogs, Lincoln	217	28.90
29 mix hogs, Lincoln	234	28.90
9 mix hogs, Salina	226	28.85
17 mix hogs, Falun	245	28.85
10 mix hogs, Lincoln	220	28.75
7 mix hogs, Ellsworth	211	28.65
10 mix hogs, Kanopolis	254	28.60
7 mix hogs, Sylvan Gr.	230	28.60
6 mix hogs, Salina	205	28.55
87 mix hogs, Benngtn.	201	28.50
20 mix hogs, Durham	204	28.40
15 mix hogs, Holyrood	200	28.10
14 white hogs, Abilene	235	28.10
14 mix hogs, Gypsum	181	26.60

SOWS

1 white sow, Salina	365	25.90
1 white sow, Abilene	300	25.50
1 blk sow, Canton	380	25.20
4 hamp sows, Canton	428	24.90
6 white sows, Salina	425	24.80
1 white sow, Abilene	435	24.70
1 belt sow, Salina	405	24.60
14 mix sows, Marquette	416	24.55
1 belt sow, Culver	430	24.40
1 white sow, Lincoln	375	24.25
1 white sow, Dorrance	350	24.25
1 white sow, Dorrance	535	23.60
1 white sow, Carlton	720	22.80
1 belt sow, Lincoln	460	22.50

BOARS

1 red boar, Tescott	200	25.25
1 white boar, Abilene	210	23.00
1 hamp boar, Ellsworth	525	22.50
1 belt boar, Ellsworth	615	22.40
1 belt boar, Salina	690	22.40
1 white boar, Salina	480	22.20
1 red boar, Lorraine	660	22.00
1 blk boar, Salina	640	21.75
1 belt boar, Lincoln	470	21.00

FEEDER PIGS

8 mix fdrs, Holyrood	167	27.50
4 white fdrs, Abilene	153	27.50
2 mix fdrs, Bennington	165	26.25
22 white pigs, Lindsborg		32.00
30 mix pigs, Kanopolis		30.50
18 mix pigs, Oak Hill		29.75
14 white shts, Niles		29.50
20 mix pigs, Claflin		29.00
17 mix pigs, Dorrance		28.00
29 mix shts, Ellsworth		27.50
27 mix shts, Ellsworth		26.75
10 mix pigs, Longford		26.00
11 mix pigs, Durham		26.00
77 hamp shts, Lincoln		23.50
61 mix pigs, Abilene		23.00
11 mix pigs, Oak Hill		22.50

CERTIFIED LIVESTOCK MARKET

FOR INFORMATION OR ESTIMATES

LAURENCE CLEMENCE
Abilene ..... Phone CO 3-3091

MERRILL CHRISTIANSEN
Durham ..... Phone 732-3371

BOB MUIR
Salina ..... Phone TA 3-2963

MARKET REPORTS
Radio Station KSAL, Salina
6:45 a.m., Every
Monday, Wednesday & Friday
KFRM
6:55 a.m. Mon. through Fri.

THE LIVESTOCK AUCTION MARKET With ACTION

Barn Phone
913 TA 5-0211 Salina, Kansas

mission Co., Inc
ALINA, KANS.

THURSDAY
Cattle Only

Selling starts at 11:00 a.m. Cattle will sell in the order they are consigned on the books.

KANSAS' 2ND LARGEST LIVESTOCK AUCTION
Electric Scale shows average weight
Yard facilities for 5000 head.
Most modern, up-to-date auction with theatre type seats for 500.

1 wf cow, Lindsborg	1015 @
1 wf cow, Ellsworth	1145 @
1 wf cow, Brookville	1200 @
1 holst cow, Delphos	1160 @
1 wf cow, Aurora	1060 @

BULLS

1 wf bull, Minneapls	1505 @
1 wf bull, Ellsworth	1410 @
1 wf bull, Lorraine	1940 @
1 wf bull, Delphos	1085 @
1 wf bull, Miltonvale	1090 @
1 blk bull, Miltonvale	1095 @
1 wf bull, Aurora	960 @

FAT HOGS

	9 mix hogs, Culver	230 @
	24 white, Wakefield	228 @
	17 mix hogs, Wilson	240 @
	29 mix hogs, Lincoln	234 @
	14 mix hogs, Lincoln	217 @
	29 mix hogs, Lincoln	234 @
	9 mix hogs, Salina	226 @
	17 mix hogs, Falun	245 @
	10 mix hogs, Lincoln	220 @
	7 mix hogs, Ellsworth	211 @
	10 mix hogs, Kanopolis	254 @
	7 mix hogs, Sylvan Gr.	230 @
26.50	6 mix hogs, Salina	205 @
26.50	87 mix hogs, Benngtn.	201 @
26.50	20 mix hogs, Durham	204 @
26.40	15 mix hogs, Holyrood	200 @
26.30	14 white hogs, Abilene	235 @
26.30	14 mix hogs, Gypsum	181 @

SOWS

26.20	1 white sow, Salina	365 @
26.20	1 white sow, Abilene	300 @
26.10	1 blk sow, Canton	380 @
26.20	4 hamp sows, Canton	428 @
26.10	6 white sows, Salina	425 @
26.10	1 white sow, Abilene	435 @
26.00	1 belt sow, Salina	405 @
26.00	14 mix sows, Marquette	416 @
26.00	1 belt sow, Culver	430 @
26.00	1 white sow, Lincoln	375 @
26.00	1 white sow, Dorrance	350 @
26.00	1 white sow, Dorrance	535 @
26.00	1 white sow, Carlton	720 @
25.90	1 belt sow, Lincoln	460 @

BOARS

25.90	1 red boar, Tescott	200 @
25.90	1 white boar, Abilene	210 @
25.80	1 hamp boar, Ellsworth	525 @
25.80	1 belt boar, Ellsworth	615 @
25.80	1 belt boar, Salina	690 @
25.80	1 white boar, Salina	480 @
25.75	1 red boar, Lorraine	660 @
25.70	1 blk boar, Salina	640 @
25.70	1 belt boar, Lincoln	470 @

FEEDER PIGS

25.60	8 mix fdrs, Holyrood	167 @
25.60	4 white fdrs, Abilene	153 @
25.60	2 mix fdrs, Bennington	165 @
25.60	22 white pigs, Lindsborg	@
25.60	30 mix pigs, Kanopolis	@
25.60	18 mix pigs, Oak Hill	@
25.50	14 white shts, Niles	@
25.50	20 mix pigs, Claflin	@
25.50	17 mix pigs, Dorrance	@
25.10	29 mix shts, Ellsworth	@
25.10	27 mix shts, Ellsworth	@
25.00	10 mix pigs, Longford	@
24.60	11 mix pigs, Durham	@
24.50	77 hamp shts, Lincoln	@
24.40	61 mix pigs, Abilene	@
24.25	11 mix pigs, Oak Hill	@

THE LIVESTOCK AUCTION With ACTION

Barn Phone
913 TA 5-0211 Salina, Kan.

GRASS & GRAIN

CLASSIFIED ADVERTISING

RATES: 7¢ a word. $1 minimum for one week. DISCOUNTS: (with cash orders only) deduct 10% if ad runs 2 weeks. Deduct 25% if ad runs 4 weeks. REFUNDS: you may collect a refund at the Ag Press office for any unused amount paid if an ad is cancelled. CLASSIFIED DISPLAY: (boxed ads) $2.10 a column inch. CASH: ads not accompanied by cash have a 25-cent billing charge added.
Mail To: Ag Press - P.O. Box 1009 - 1531 Yuma - Manhattan, Kansas 66502 - JE 9-7558

Notices

NEW
WALNUT GROVE
MOBILE HOME PARK & SALES
Country Living
6 miles east of Manhattan
Phone: Office 913/494-2610 St. George
Or Call
Miles D. Brooks-776-6874
Delbert W. Woodworth-494-2420
Joe McClure-229-5284

POLLARD
ENTERPRISES, INC.
Cleaning of Septic Tanks
and Pits
Phone 913/238-6273
Route 4 Junction City, Ks.

NEED GRAIN STORAGE?
If your storage needs Behlen has a quality line of 1000 to 100,000 bushel in bins. For information contact:
Pearson Construction Co.
Route 4
Junction City, Kansas 66441
Phone 913/238-1643

WELL DRILLING
Irrigation, stock and home
Gravel packed wells. Test holes,
Plastic and metal casings in
any formation. New air rotary
equipment.
BLUE VALLEY DRILLING
GERALD STRADER
Blue Rapids, Kansas 66441
Phone Collect
913/226-7353

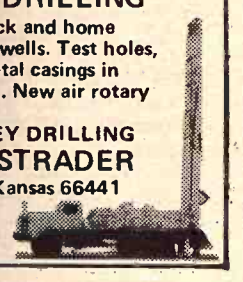

LAND IMPROVEMENT

MEMBER KCCA AND LICA

Ponds • Terraces • Grading
Waterways • Clearing
Land Leveling
OGGENDORFF CONST., INC.
Phone 913-539-3984
1630 OSAGE - MANHATTAN

AUCTIONEERING

LAWRENCE E. WELTER
AUCTIONEER
REAL ESTATE SALESMAN
Your Sale Solicited
Large or Small
EAST HIGHWAY US 24
MANHATTAN PR 8-3455
Real Estate
And General Sales

AUCTIONEERING
REAL ESTATE . . .
SALES OF ALL TYPES

Bob Wilson
Box 128
St. George, Kansas
Ph. 913/494-2552

Milton Anderson
103 So. 4th Street
Manhattan, Kansas
Ph. 913/539-7365

Col. Jack H. Littlejohn, Auct.
FARM/RANCHES/LIVESTOCK/
MACHINERY/HOUSEHOLD GOODS
Large or Small
GREAT PLAINS REAL
ESTATE CO.
2818 Vine, Suite C
Hays, Kansas, 67601
Ph. 913/625-5618
Home 913/625-7297
Mobile 913/625-7908

ROBERT "BOB" SHANK
AUCTIONEER
Farm, Liquidation, Household
Phone or Write for Sale Dates
PHONE: 913/823-8994
Box 275 – SALINA, KANSAS

MEMORIALS

MONUMENTS
Stones designed and cut by experienced craftsmen in our own plant.
Rundle Monument Co.
Harlan Rundle, Owner
Office & Display
4th & Grant
ME 2-2323
CLAY CENTER
BARRE GUILD

MONUMENTS
MANHATTAN
MONUMENT CO.
J. J. BEAUDET
Office and Display
2301 Stagg Hill Road
Office Phone 539-0441
Res. Phone 776-9742
MANHATTAN, KANS.

CEMETERY
MEMORIALS
54 Year Continuous Service
Display Located on US24
East of City Limits
SCHAUBEL
MONUMENT CO., INC.
RR 3 Box 20 ME 2-3531
Clarence Blanc, Owner
CLAY CENTER

DAIRY SUPPLIES

Zero
CONCORD MILKERS
BULK TANKS
Sales & Service
Your Authorized Dealer
HAVERKAMP
REFRIGERATION
Centralia, Ks. 913 857-3946

DeLAVAL MILKING EQUIPMENT
SEP-KO CLEANERS
CLAY
BARN EQUIPMENT
Service & Repairs
for most dairy equipment
JOE McCLURE
1½ miles South of Alta Vista
on Hwy 177
Ph. 229-5284 Alta Vista, Kansas

WAMEGO
DAIRY SUPPLY
Your authorized dealer for:
- DeLAVAL milkers
- CLAY push-button eqpt.
- MUELLER Bulk Tanks

Stores and Service from
Wamego & Seneca, Kansas
For Free Estimates Call:
WAMEGO 456-7200 or
SENECA 913/336-9912

Livestock

YORK & HAMPSHIRE boars for sale. Performance tested, validated Brucellosis free and SPF accredited herd. Top boar weight 222 lbs. at 140 days. Open gilts with excellent 140 day weights also available. Peterson Farms, Burdick, Ks., Dan 913 983-4353, Lester 913 983-4866. x26

SPF DUROCS
Serviceable Age Boars
Open & Bred Gilts
Nationally Accredited SPF
Phone 913 238-4382 or 238-7743
or write
FRED GERMANN
Dwight, Kansas

CALL US
for choce healthy "OKIE" steers that can be bought for a lot less money. Our weights and condition will save you money.
Orndorff Cattle Co.
Harvey Orndorff, Nowata, Oklahoma 918-273-2666
Jim Orndorff, Tulsa, Oklahoma 918-622-9043

Circle V
Western Shop
Top Lines In
WESTERN WEAR,
Boots & Saddlery
HORSE SHOEING
Colts Broke — Horses Trained
at stud — Sugar Leo Bar
Mike Vernese
Phone 913 456-9829
1 mile south on Hwy. 99
WAMEGO, KANSAS

SPF YORK BOARS
For Sale: Good quality nationally accredited SPF York Boars Brucellosis free herd.
STONY POINT HOG FARM
Clinton & Butch Harris
Soldier, Ks. Ph. 913-924-2543

Kingman County
Feeder Pig Sale
1500 FARM FRESH PIGS
Kingman Co. Fairgrounds,
Kingman, Kansas
1 p.m., Tuesday, Sept. 5, 1972
All sow herds veterinary inspected on the farm. All pigs vaccinated for Erysipelas: Castrated, weaned and ready to go. Sponsored by the Kingman Co. Feeder Pig Association
For more information contact:
Jerome Schaller, Nashville, Ks. 67112 Ph. 246-3563
Paul Bane, Spivey, Ks. 67142 Ph. 785-4376
Larry Giefer, Auctioneer

FOR SALE — Purebred Duroc & Hamp boars. Phone 913 785-2766 or 785-2765, Gail and Arthur Roepke, Waterville, Ks. 66548. SB30

FOR SALE — 200 thin lightweight choice heifers, steer mates for immediate delivery. Call Jim Dorman, Concordia, Phone 913 243-2715 or Bill Bowen, Salina, 913 823-6220. SB26

TOP QUALITY Holstein and crossbred calves, age 2 weeks to 600 lbs. Jerry Davis, Herington, Ks. ,913 258-3132. x48

PUREBRED whitefaced heifers, wt. about 425, calfhood vac., CK Crusty 72 & Tex Real Onward 178 bloodlines. Steer price. 913 456-7810, Wamego, Ks. x26

FOR SALE — 40 choice Hamp-York crossbred open gilts. Richard Schoen, Sylvan Grove, Ks., 913 526-3400. x26

FOR SALE: Ten grade Holstein springer heifers. Due to start freshening soon. Record on dams. Call Darvin Bacon, Rt. 1, Salina, Ks., 913-823-8805 after 7 p.m. x26

FOR SALE: F1 Breeding gilts, 6 mo. old. Raymond Krouse, Wheaton, Ph. 913-224-3459. x26

FOR SALE: Holstein springer heifers, priced reasonable, Ph. 913-949-2289, Carlton, Ks. sb26

FOR SALE — Serviceable aged Duroc boars with individual figures on backfat & days to 220. Sleichter Duroc Farm, Abilene, Ks., 913 263-1908, 263-1898. x27

13 REG. HEREFORD cows bred to Charolais bull, to calve very soon. Will sell now or bred back for buyer to Reg. Hereford bull or Charolais bull. With delivery in Nov or Dec. Phone 913-539-0314, before 8 a.m. or after 8 p.m. sb27

FOR SALE: Registered Polled Hereford bull, Deluxe Mixer 45. Calved 24 Sept., 1968. Rippe Farms, Linn, Ks. ph. 913-348-2635. x29

REGISTERED Spotted Boars & a few gilts with "on the farm test" records. J. V. Cundiff, Manchester, Kansas 67463. Telephone 913-388-2369. 4 miles north Talmage, one East and 2¾ north. 3½ miles west and ¼ south of Industry. x29

FOR SALE: Three purebred Duroc boars, Feb. farrowed. Edward Dittmer, Green, Kansas, Phone 913-944-2748. x26

REG. & GRADE Duroc boars. Performance tested sire. Lyle G. Engler, RR 9, Topeka 66604 Ph. 913-478-4605. x27

FOR SALE: Or Trade: Good gentle bay gelding, real good team roping & cutting horse. Will trade for hay or horses. Phone 913-494-2634. sb26

38 CHOICE Hereford cows, 3 to 6 years old, with calves at side, $395. Paul Evans, Kincaid, Ks. Ph. 316-439-5354. sb27

FOR SALE — Nationally accredited SPF Duroc boars and open gilts. Figures available. Phone 913 335-2650, Larry Hobson, Scandia, Ks. SB28

FOR SALE — Duroc boar, February farrowed. Big, rugged, heavy hammed kind that grow. A few open gilts to sell. Allen Lard, 1 mile east of Clay Center. SB26

FOR SALE — Large type registered Shorthorn bulls, serviceable age, sired by Canadian bulls. Most of our bulls are sold for crossbreeding. Milton Nagely, Abilene, Ph. 913 479-5533. SB30

FOR SALE — Holstein bulls & heifers. Also crossbred and weaned calves. Dwight Rhodes, Clifton, Ks., Phone 913 455-3407 x26

FOR SALE — Good quality, good boned, good doing calves. These calves consist of Hereford, black WF & Charolais steers & heifers. Also Holstein steers, heifer calves. Calves weigh in a range from 350 to 450 lbs. Will sell any amount or full load lots. H. M. Jensen, 913 243-2581, Concordia, Ks. sb35

Feed and Seed

CUSTOM PELLETING
Grain Banking
Page's Feed — Bulk Delivery
Animal Health Products
MANHATTAN MILLING CO.
Manhattan, Ks. 778-3217

SEED WHEAT
FOR SALE
* Registered Centurk
Also Affidavit
* Eagle * Parker * Satanta
* Scout 66 * Shawnee
* Triumph 64
Cleaned & treated - Bag or bulk
Reserve Your Seed Wheat Now
Call Rod Diehl, Mgr.
JOHNSON'S ELEVATOR
Assaria, Ks. 913-667-2125

SEED WHEAT
FOR SALE
* Certified Centurk $2.50
* Affidavit $2.25
* Certified Danne $2.00
* Affidavit Danne $1.90
Bagging 40c additional
EDDIE EWY
Phone 316-538-2843 or 538-2285
Arlington, Kansas

RIDE 'EM HIGH feed for horses. Product of Key Milling Co., Clay Center, Kans., Phone ME 2-2141. SBTF

KEY RABBIT Mini Pellets for fast gains, no waste. Key Milling Co., Clay Center, Kansas, ME 2-2141. TF

CERTIFIED EAGLE seed wheat clean and bagged. Phone 913 527-2881, Dallas Beikmann, Belleville, Ks. x28

FOR SALE — Brome grass seed, state germination. Dale Keesecker, Washington, Ks., Phone 913 325-2886. SB26

SEED WHEAT, certified Centurk, cleaned and tested. Parker & Shawnee also. Ralph Larson, Leonardville. Phone 913 293-5614. x27

CERTIFIED CENTURK wheat, 50 bu. average on 50 acres. $3.00 bulk, $3.25 bagged. Floyd Meyer, Palmer, Ks., Phone Palmer 1905. x31

FOR SALE — Triticale seed. Select 208. Germ. test 96%. C. T. Casey, Havensville, Phone 948-2391. x27

FOR SALE — Winter triticale seed, cleaned, treated & bagged. Ready to plant. $1.75 per bu. Rosie Liedtke, Concordia, Ks., Phone 913 243-3472. x27

WANTED — Baled alfalfa & prairie hay. Send price at your farm. Box 503, Hutchinson, Ks.

WANTED — 300 acres of silage custom cut & hauled to trench silo. Send price to Kipp Hoffman, Rt. 1, Alta Vista, Ks. 66834 SB30

TRITICALE SEED: CL 71 and CL 72. Produced up to 100 bushels per acre, cleaned, bulk. Harley Peterson, Salina, Ks., 913-823-9090. x28

WANTED: Wire corn cribs. Elgene Sylvester, Wamego, Ks. 913-456-7707. x26

FOR SALE: Balboa Rye seed, state tested. Dale Miller, Milford, Ks., ph. 913-238-7354. x28

REGISTERED HIGH yielding Centurk wheat, mosaic resistant, cleaned, bagged or bulk, $3.00. Henry Evers, Odell, Nebraska 68415. x30

FOR SALE: Registered Centurk seed wheat grown from KSU foundation seed. Cleaned, in bag or bulk, 96% germination. Eagle seed wheat, grown from registered seed. 95% germination. Cleaned, in bag or bulk. Parker seed wheat. 98% germination. Cleaned, in bag only. Lowell Tobyne, Clifton, Kansas, ph. Clyde 913-446-3796. x30

WANTED: RYE seed, give germination, location, variety, price. Frank Stritesky, Frankfort, Ks. x26

FOR SALE: Certified Centurk seed wheat, 96% germination. 99.92% purity. In bulk. Excellent in winter hardiness and yield. Frank Feldhausen, Bremen, Kans., ph. 913-744-2796. x30

FOR SALE: Centurk certified seed wheat, $3.00 per bu., bulk, 96% germination. Henry C. Hoeffner, Rt. 3, Salina, Ks. sb30

CERTIFIED CENTURK seed wheat, state lab tested, bagged or bulk. Larry Hobson, Scandia, Kansas, ph. 913-335-2650. x28

FOR SALE: Brome seed, choice quality, 10c lb. Eskridge, 913-449-2332. x29

FOR SALE: Wheat seed. Foundation Parker, $4.00 bu. Registered Parker $3.25 bu. Foundanomy Dept. K.S.U. Waters Hall, tion Centurk, $6.00 bu. Agro Manhattan, Ks. 66506. Ph. 913-532-6111. sb28

FOR SALE — Registered Centurk and Certified Eagle seed wheat (sacked or bulk). John & Adrian Polansky, Belleville, Ks. Phone 913 729-3652. x27

FOR SALE — Alfalfa seed, Kansas Common. Ed Streckfus, Rt. 3, Salina, Ks., Phone 913 823-2706. x27

2000 BUSHEL Behlen heavy mesh ear corn crib, excellent condition. Would trade for livestock, Charles Taylor Rt. no. 1, Lawrence, Ks. x29

APPROX. 8000 bales of prairie hay & hay grazer for sale. Will be cutting in approximately 10 days. Phone 316 735-2138, Cassoday, Ks. SB28

KANSAS REGISTERED Centurk seed wheat. Also Eagle seed wheat. Howard Larson, Phone 913 283-4679, Tescott, Ks. x30

REGISTERED CENTURK wheat from Kansas seed, certified Eagle, Sturdy, Centurk. Call evenings, Sidney Johnson, Lindsborg, Ks. 913 227-2532. x26

Poultry

FOR SALE: year old hens, 50c each, 50 or more 40c. Ph. 913-456-9618, Kenneth Alt, Wamego, Kansas. x27

Automotive

1972 Comet 2 dr., light tan, aut., white tires, PS, air cond., radio, ext. decor, tinted glass $3282.52

Manhattan Lincoln-Mercury

307 North 3rd 913 776-4721

TRUCKS

1960 Model V-95 V549, 5-spd., 2-spd., tractor, equipped $1450
1957 F600 Ford, V-8, 4-sp., 2-sp., 13½' bed with folddowns, twin cyl. hoist $1750
1955 GMC 602 tractor, 6-cyl., 5-sp., good rubber $475
1958 Dodge 2-ton, V-8, 5-sp., 2-sp., 13½' bed, with racks, Swartz 2-way hoist $1750
1954 Chev 2-ton, 6-cyl., 4-sp., 2-sp., 13½' bed with folddowns $750
1960 70 series CO Chev., V-8, 5-sp., 2-sp., tag axle, new tires, new 24' bed with folddowns, alu. double deck floor, tarp, twin cyl. hoist, air brakes $5750
1954 Chev. 1½ ton, 6-cyl., 4-sp., bed & hoist $1150

4 WHEEL DRIVES

1964 Scout, long top, 4-cyl., 3-sp. $925
1969 Scout, long top, V-8, 3-sp., bucket seats $2250
1970 Scout, long top, 4-cyl., 3-sp. RHD $2250
1961 Jeep wagon, 6-cyl., RHD $650
1963 Chev. ½-ton, 6-cyl., 4-sp. $875

TRAVELALLS & CARS

1971 1010 loaded including trailer towing pkg. ... $3850
1970 1000 V-8, auto., PS, factory air, cust. int. & ext. .. $2850
1963 110 V-8, 3-sp., power lok $295
1965 Ford Galaxie 500, 4-dr., V-8, auto. $375
1965 Ford XL HT, 390, auto., PS, bucket seats $550

PICKUPS

1970 IHC 1100, V-8, 4-sp., long box $1750
1964 Ford ½-ton, 6-cyl., 4-sp., wide box $625
1961 IHC ½-ton, 6-cyl., 3-sp., wide box $250
1961 Ford ½-ton, 6-cyl., 3-sp., wide box $375

Check with us on your truck needs, new or used. We have a ready inventory at prices that are right.

— RED FEVER —
Catch It
You'll Like It

Cloud County

TRUCK & TRACTOR

Phone 913 243-1840

CONCORDIA, KANSAS

ATTENTION Campers — Travel Trailer Owners

NOW IN STOCK
8 Travelall Demonstrators
6 Units Equipped With Trailer Towing Package
Priced $4175 to $4750

International Trucks

Parts — Sales — Service

500 E. 10th
913 235-8711

TOPEKA, KANSAS

FOR SALE: Omaha Standard truck bed with stock racks, 15½ ft., 40 in. sides, steel stringers. Ph. 913-785-2495, Waterville, Ks. before 7:00 a.m. sb27

See Sullivan's Get A Truck

1971 Jimmy, V-8, 4-speed, free wheeling hubs.
1966 International ½ T w/ utility bed
1966 GMC 2 ton, V6, 4 spd., 2-spd., LWB, 8:25 rubber cab & chassis, 102" CA, 15½' bed, 40" grain sides, fold down stock rack & underbody hoist
1965 Ford ½ ton, 6 cyl., 3 spd.
1964 Chev. ¾ ton, 6 cyl., 4 spd.
1966 Ford ½ ton, V8, 3 spd., with overdrive

Call Melvin Buxman collect and he'll be happy to come out and look at your truck or car. Just call Melvin at 825-5431.

"Keep On Truckin With A Jim Sullivan Truck"

Jim Sullivan Chevrolet

239 N. Santa Fe
Phone 913 825-5431
SALINA, KANSAS

Salina Is The Place To Buy

1972 Ford F100, 6 cyl., 3 spd., 3000 miles $2395
1972 ¾ ton 360, automatic, power steering & air cond. $3395
1972 Bronco station wagon, V8 ..... $3395
1971 Ford Ranger, V8, aut., with camper top $3195
1971 Ford F100 ½ ton, V8, aut., PS, air cond. $3095
1969 Ford F250 ¾ ton, 6 cyl., 3 spd. $1995
1969 Ford van, 6 cyl., aut trans. $1795

Long-McArthur, Inc.

340 N. Santa Fe Salina, Kans.
Ford-Lincoln-Mercury
913 823-2237

WE ARE TAKING ORDERS FOR NEW 1973 MODEL PONTIACS, CHEVROLETS AND OLDSMOBILES AND CHEVROLET TRUCKS

Hunter Sales

Phone 316 767-5147

COUNCIL GROVE, KS.

Goetsch-Irvine

CHRYSLER - PLYMOUTH

GOOD BUYS-USED CARS
TERRIFIC VALUES

1971 Buick Electra, 4-dr. HT, fully equipped, local owned, clean $3995
1971 Dodge Charger, 2-dr. cpe., AC, PS, AT, vinyl top $2995
1971 Chev Impala, 4-dr. sedan, AT, PS, AC, hi miles, good $2395
1971 Chevy Malibu, 2-dr. HT, AT, PS, radio, etc. $2495
1971 Chevy Vega, 4-spd., radio $1995
1970 Mustang fastback $2195
1970 Ford XL, 2-dr. HT, AC, AT, PS, PB, vinyl trim new $2495
1970 Chrysler Newport, custom 4-dr., AC, PS, PB, vinyl top $2495
1969 Buick Skylark, 4-dr. sedan, AC, PS, AT, radio, low mileage $2195
1969 Valiant 6-cyl., 4-dr. sedan, AC, AT, radio $1595
1969 Dodge Charger, 318, fully equipped, factory air . $2195
1970 VW Squareback nice $1895

GOETSCH - IRVINE MOTOR CO.

CHRYSLER - PLYMOUTH

Used Car Lot
4th and Leavenworth Sts.
Phone 776-7721
MANHATTAN, KS.
Open Evenings Financing
"We Try Harder"

1972 Comet 4 dr., white, aut., white tires, PS, air cond., radio, ext. decor, tinted glass. $3274.86

Manhattan Lincoln-Mercury

307 North 3rd 913 776-4721

1972 Comet 4 dr., dark green, aut., white tires, PS, air cond., radio, ext. decor, tinted glass $3305.99

Manhattan Lincoln-Mercury

307 North 3rd 913 776-4721

CHEVROLET
Autocar
WHITE TRUCKS
WHITE FREIGHTLINER

..WH

1970 Chev. 2-ton, long wheel base, 102" CA, V8, 8:25 tires, 132,000 actual miles, good cond. $2995
1968 Chevrolet ½ ton, LWB, V8, 3 speed, wide box. A good buy $1595
1968 White Freightliner 8V71, Detroit Diesel engine ,RTO 913 SQ HD 22" Bud wheels, fair rubber, air sliding 5th wheels, Jacobs brake, air, extra good condition $13,750
1967 Chevrolet 60 Series, 366 V8, 5 speed, 2 speed, tandem axle pusher, 9:00 tires, 11' Anthony dump box, telescopic hoist $5250
1967 Dodge ½ ton, 6 cyl., 3-spd., wide box, short wheelbase $945
1966 GMC V6, 5 speed., 3 speed, auxiliary tandem axle, twin screw $3750
1964 Ford ½ ton, LWB, V8, 3-speed, wide box $745
1964 Chev. 80 series tandem tag axle tractor, 427 V8 engine, 5-sp., 2-sp., straight air brakes power steering, box sleeper cab, 10x20 tires $3750
1963 Chevrolet LWB 2 ton, 292 6 cyl., 2 spd., 8:25 tires, 16' Giant fold down box with underbody hoist $2495
1962 Chev. LCF single axle tractor, 348 engine, good .. $1750
1962 Chevrolet ½ ton 6 cyl. 3 spd., wide box, short wheelbase $495
1961 GMC tandem axle drive twin screw, V-6, 5-sp., 4-sp. aux. $2750
1961 Ford single axle tractor, 330 V8, heavy duty, 5 spd., 2-spd., standard air brakes, 10:00x20 tires $2250
1951 Chevrolet ½ ton, 4-spd. $95
1950 Chevrolet LWB, 4 spd., 2-spd., 8:25 tires, good, 15' grain box, good condition $695
1947 Ford 1½ ton, 13½' grain box $195
1947 International long wheelbase, 2 ton, 13½' grain box & underbody hoist, extra good $1195

NEW TRUCKS

We have a large inventory, ready for delivery, of new trucks, ½T pickups to single & tandem diesel tractors.

See John Melton at Melton Cycle Shop for new Rupp cycles. Several new models in stock to choose from. Affiliated with Melton Motor Co., Inc.

Melton Motor Co., Inc.

16th & M Streets 913 527-2201
BELLEVILLE

1969 Chevrolet truck, 50 series, 22,000 miles, 350 engine, tires excellent with Schwartz implement bed, hydraulic tail gate, and hydraulic winch, truck is like new.

Bergmeier - Taylor Equipment. Co.

Phone 913-675-3215
HOXIE, KANSAS

Late Models At Buick - Opel

1971 Lincoln Continental, AT, PS, PB, AC, vinyl top, see to appreciate.
1971 Vega, 4-speed., radio, new tires, only 17,000 miles.
1970 Camaro, 6-cyl., 3-spd., new tires
1970 Opel, 4-spd., radio, vinyl top, 29,000 miles, sharp

Manhattan Motors

BUICK — OPEL
311 Houston 778-3537
Used Car Lot 211 S. 3rd
776-4414
MANHATTAN, KANSAS

FOR SALE — 3 semi tractor-trucks, also 3 flat semi trailers. Phone 913 238-8950. SB27

USED PICKUPS

1969 Chevrolet ½ ton Fleetside pickup, 8' bed, V8 engine, 4-spd., factory air, wrap around bumper and camper topper
1969 Ford Econoline van with windows
1968 Chev. ½ ton Stepside, short wheelbase, V8, 3 spd. trans., good work pickup
1968 IHC ½ ton pickup with camper topper, extra clean
1967 Chevrolet ½ ton 8' Fleetside pickup, 6 cylinder, 4 sp. transmission, wrap around bumper and overloads
1966 Chev. ½ ton 8' Fleetside pickup, V8, 3 spd., extra good condition
1966 Chev ½ ton, 6-cyl., 4-spd., 8-ft. Fleetside pickup.

IT'S CLEAN - UP TIME
FOR NEW MODELS
AT OBERMEYER'S
— HURRY & SAVE —

See Us For A Fine Selection Of OK Used Cars

Looking For A Dependable Car . . . See The Brightest Corner In Town

OBERMEYER

913 258-2255 Open to 9 p.m.
Marvin Obermeyer, Owner
HERINGTON, KANSAS

USED TRUCKS

'72 Datsun pickup, radio, heater, 4 speed with new Fury cab over camper, sleeps four, water, stove, toilet, jacks — Complete unit $3388
'72 Ford Ranchero 500, ivy green with white vinyl roof, radio, heater, V8, Cruise-O-matic, power steering, power brakes, whitewall tires, 2947 actual miles, hood hail damage. New list $3676. Today's price $2888
'71 Ford Custom 131" Stepside pickup, light green, 360" V8, radio, heater, 3 speed, rear safety bumper, bright western swing lock mirrors $1988
'69 Chevrolet no. 10 Series ½-ton, Fleetside pickup, radio, heater, V8, 3-spd., rear bumper, yellow & white, new tires $1888
'69 Chevrolet Van, 108 Series, white, heater $844
'68 Ford C-950 Custom Tilt Cab and chassis, 84" CA, 477" super duty V8, Allison MT 40 transmission, 22,000 lb. rear axle, straight air brakes, power steering, 60 gal. fuel tank, 10:00x20 tires, 40,000 miles, only $3888
'68 Ford F-100, 131 inch WB, style side pickup, radio, heater, V8, 3-spd., brown color $1888
67 Ford Ranchero, rangoon red, radio, heater, V8, 4 spd. $988

39 1972 Model New Trucks To Sell

New '72½ Model Datsun Pickups

John North Ford Inc.

"Where Customers Send Their Friends"
3002 W. 50 Hwy. 316 342-5554
EMPORIA, KANSAS

THIS LINEUP OF TRUCKS FOR SALE . . .

New 1972 Chevrolet 350 V8 two ton truck, 4 spd., 2 spd., 18' box and hoist
1970 Dodge 361 V8 2-ton truck, 5 speed, 2-speed, 15½' box & hoist
1969 Ford F700, V8, 5 spd., 2-spd., new 15½' box & hoist
1970 Ford F600, V8, 4 spd., 2-spd., Rayco tandem with new 18' box and hoist
1957 Ford F350, V8, 4 spd., 9' box and hoist

Siebe's Repair Trucks

JANSEN, NEBR.
Telephone 402 424-2670

FOR SALE: Timberlock 12 ft. truck body with 27 inch grain sides and lift-off type stock racks. Harch twin post underbody hoist less power take-off, all in very good condition. Both units complete $385.00. Bonecutter-Hill Chevrolet, Inc. Box 326, Smith Center, Ks. sb27

Skaggs (Ford) Mo

Come See Us

BIG SELECTION OF PRE-OWNED CARS

Used 72 Pinto 2000, 4 spd.
1972 Country Squire wag demonstrator — Savings
1966 1-ton pickup
71 LTD 4 dr., stereo, full er
69 Ford pickup
1970 Fiat station wagon
Two 1971 Lincoln 4-drs.
1968 Pontiac wagon
1970 Ford wagon
1969 Mustang, 2-dr., V-8,
68 Torino V8, air

We Have A Good Selec Of New Flats

Skaggs (Ford) Mo

"Where Customers Se Their Friends"
2nd & Houston
Phone 913 778-3525
MANHATTAN, KANSA

Real Estat

OLDIES BUT GOODIES

ALL THEY NEED IS L

1967 Fury II 6 pass. stati gon, V-8, auto. trans., steering, factory AC
1966 Ford 4 door sedan, V-8, auto. trans., radio, not bad
1966 Tempest 2-dr. hard cyl., auto. trans., med ly sound
1965 Catalina 4 door seda auto. trans., power ste factory AC, good trans tion
1965 GTO, 2-dr. hardtop, spd., looks good, runs
1965 Impala SS cpe., V-8, trans., console, power ing, ready to roll
1965 Ford station wagon pass., V-8, auto. trans. power, factory AC,

MANY, MANY MORE TO CHOOSE FROM.
COME IN!
Open Evenings Till 9

KEY, INC.

2312 Stagg Hill Rd.
Phone 539-1161
Manhattan's Only
VOLUME
New & Used Car Dea

1968 Dodge D500, 318 V8, 2 spd. rear axle with 16 down bed
1969 Dodge D600, 102" CA, sis & cab, 361 V8, 4 sp trans., 2 spd. rear axle, 10 ply rear tires

Whitcomb Motor

MERCURY LINCOLN
Phone 913
325-2202
WASHINGTON, KANSA

1972 Comet 4 door, medi gold, aut., PS, air cond, tinted glass, white sidewalls

Manhattan Lincoln-Mercury

307 North 3rd 913 776-47

FOR SALE: 1952 Chevy truck, with good tires and hoist, no bed. Call after 6 weekends 913-349-2235. Robe Morgan, White City, Ks.

1968 DODGE Dart, standard transmission, radio, air con tion, real good shape. Ha Waters, Rt. 3, Manhattan,

1966 1-ton CHEV. cab & chass dual wheels, 60" cab to axle V-8, 4-speed, $1000; 1955 W wagon, 4 wheel drive, J. K. lander, Rt. 3, Manhattan,

FOR SALE: 1948 Chevy tr 13½ foot bed, fold up rack Harsh hoist, runs good, $ Frank Althouse, Sabetha, Phone 913-284-2631.

SED PICKUPS
vrolet ½ ton Fleetside
8' bed, V8 engine, 4-
ctory air, wrap around
and camper topper
d Econoline van with
vs
v. ½ ton Stepside, short
ase, V8, 3 spd. trans.,
ork pickup
½ ton pickup with
topper, extra clean
vrolet ½ ton 8' Fleet-
ckup, 6 cylinder, 4 sp.
ission, wrap around
and overloads
v. ½ ton 8' Fleetside
V8, 3 spd., extra good
on
v ½ ton, 6-cyl., 4-spd.,
eetside pickup.
CLEAN-UP TIME
NEW MODELS
OBERMEYER'S
URRY & SAVE —
For A Fine Selection
OK Used Cars
ooking For A
dable Car . . . See
htest Corner In Town
BERMEYER
CHEVROLET
255 Open to 9 p.m.
Obermeyer, Owner
NGTON, KANSAS

ED TRUCKS
n pickup, radio, heater,
with new Fury cab
mper, sleeps four, wa-
ve, toilet, jacks —
te unit $3388
Ranchero 500, ivy
vith white vinyl roof,
heater, V8, Cruise-O-
power steering, power
whitewall tires, 2947
miles, hood hail dam-
w list $3676. Today's
..... $2888
Custom 131" Stepside
light green, 360" V8,
eater, 3 speed, rear
bumper, bright west-
ng lock mirrors $1988
olet no. 10 Series ½-
eetside pickup, radio,
V8, 3-spd., rear bum-
low & white, new
..... $1888
olet Van, 108 Series,
heater $844
C-950 Custom Tilt Cab
ssis, 84" CA, 477" su-
y V8, Allison MT 40
ssion, 22,000 lb. rear
raight air brakes,
steering, 60 gal. fuel
0:00x20 tires, 40,000
nly $3888
F-100, 131 inch WB,
le pickup, radio, heat-
3-spd., brown color
..... $1888
Ranchero, rangoon red,
eater, V8, 4 spd. $988
Model New Trucks
To Sell
Model Datsun Pickups
North Ford Inc.
here Customers
Their Friends"
0 Hwy. 316 342-5554
ORIA, KANSAS

S LINEUP OF
S FOR SALE . . .
Chevrolet 350 V8 two
4 spd., 2 spd., 18' box
t
e 361 V8 2-ton truck,
2-speed, 15½' box &
F700, V8, 5 spd., 2-
v 15½' box & hoist
F600, V8, 4 spd., 2-
yco tandem with new
and hoist
F350, V8, 4 spd., 9'
hoist
be's Repair
Trucks
NSEN, NEBR.
hone 402 424-2670

E: Timberlock 12 ft.
with 27 inch grain
lift-off type stock
rch twin post under-
less power take-off,
good condition. Both
lete $385.00. Bonecut-
evrolet, Inc. Box 326,
ter, Ks. sb27

Skaggs (Fo
Come S
BIG SELE
PRE-OWN
Used 72 Pinto
1972 Country S
demonstrator
1966 1-ton pick
71 LTD 4 dr.,
er .....
69 Ford pickup
1970 Fiat station
Two 1971 Lincoln
1968 Pontiac wag
1970 Ford wagon
1969 Mustang
.....
68 Torino V8, air
We Have A
Of New
Skaggs (Fo
"Where Cus
Their
2nd & H
Phone 9
MANHATTA

OLD
BUI
GOO
ALL THEY NE
1967 Fury II 6 pa
gon, V-8, auto
steening, factory
1966 Ford 4 door
V-8, auto, trans.
not bad .....
1966 Tempest 4-d
cyl., auto. trans
ly sound .....
1965 Catalina 4 do
auto. trans, po
factory AC, goo
tion .....
1965 GTO, 2-dr.
spd., looks goo
.....
1965 Impala SS
trans., console
ing, ready to
1965 Ford station
pass., V-8, auto
power, factory
.....
MANY, MANY
TO CHOOS
COME
Open Evenings
KEY,
2312 Stagg
Phone 5
Manhattan
VOL
New & Used

1968 Dodge D300
2 spd. rear axle
down bed
1969 Dodge D300
sis & cab, 3
trans., 2 spd.
10 ply rear tire

Whitcomb
MERCURY
LINCOLN
WASHINGTON

1972 Comet 4
gold, aut., PS
tinted glass,
.....
Manh
Lincoln-M
307 North 3rd

FOR SALE:
truck, with
hoist, no bed
weekends
Morgan, White C

1968 DODGE
transmission,
tion, real good
Waters, Rt. 3,

1966 1-ton CHEV
dual wheels, 8
V-8, 4-speed,
wagon, 4 wheel
lander, Rt. 3,

FOR SALE:
13½ foot bed,
Harsh hoist,
Frank Althouse,
Phone 913-284-3

R SALE: 1964 Ford T 750
n screw with or without
e spreader. Everett Hasel-
od, Berryton, Ks., ph. 913-
0438. sb27

SILAGE unloading wagon,
14' bxo on 953 JD 4 wheel
iler, $750. Call Doug Wildin,
-62-7543, Hutchinson. sb26

3 GMC ¾T, 7x8 ft. flat bed,
in sides & stock racks. Don
rris, Riley, Ks., 913-485-2658.
x27

ANTED — Good 1962 or
er Chev. pickup. Send price,
, Box 503, Hutchinson, Ks.
x27

ARMY Truck, bed, grain
es, PTO, standard shift, five
ed, excellent running condi-
, call 913-667-2655, Assaria,
or 913-827-5481 after 8:00
x26

3 FORD engine, 6-cylinder,
pletely overhauled, includes
d and all accessories to run,
ept carb. Call 913-667-2655,
aria, Ks., or 913-827-5481 af-
8:00 p.m. x26

Real Estate

Fulmer Real Estate

CATHERINE J FULMER
REALTOR

Office 456-7696

Res. 456-9281

WAMEGO

your need in buying or sell-
in Farms, Ranches, Motels
thing in real estate, write or
Dain's to serve you better.

Dain's Real Estate and Auction Service

Phone 582-4520
SILVER LAKE, KANSAS
We would like your listings
please give us a try.

Dolly Anderson

Phone 913 - 776-8104

ManDel

REALTY CO., INC.
2730 Amherst
Phone 913-539-7503
MANHATTAN, KANSAS

LEVATORS & FEED MILL
ple Hill, Kansas, 170,000 ca-
city elevators, 60 ton feed
ll, complete with all equip-
nt including railroad siding.
w averaging $30,000 in sales
month. Owner will finance
th 29% down.
ll COL. JACK LITTLEJOHN
reat Plains Real Estate Co.
lays, Kans. Ph. 913-625-5618
Mobile: 625-7908
or Residence 625-7297

0 acre pasture, Riley County,
north part, good bluestem
grass most fence near new,
plenty water, springs &
ponds, one of the better pas-
tures. Could be purchased on
contract.
0 acre river bottom farm,
most irrigated, irrigation sys-
tem with farm, 2 sets im-
provements, barns, silos, ma-
chine feeding equipment for
feeding livestock, let us show
you this fine set up
0 acre pasture, Pott. county,
near Manhattan, bluestem
grass plenty water $125.00
per acre.
0 acre pasture, Pott. County,
north part of county, blue-
stem grass & ponds, $125.00
per acre.
FOR MORE INFORMATION
WRITE OR CALL

Carlson Agency

1 Poyntz 913-778-3083
awrence Welter, salesman
913-778-3455
arold Carlson, broker
JE 9-2084
MANHATTAN, KANS.

OUR ACRE Suburban, west
ge of Council Grove, Ks. New
1951. Woodburning fireplace,
wo bedrooms main floor, two
full basement. Orchard, vine-
ard, etc. Nice. Lakes nearby.
im Kirkeminde Realty, Tope-
a, Ks., ph. 913-357-7161. sb26

Property For Sale

Father and son dream farm—3 sets of farm improvements, 3 modern homes, extra home rents for $95 per month, cement block repair shop, heated, running water, can drive combine in, shut door and repair it. Now the best part. Farm is 310 acres river bottom east of Manhattan, with 147 acres flood irrigated, balance can be flood or sprinkler irrigated, 243A feed grain base and 160 excellent river bottom to rent with it. Also has big barns, 3 silos with unloaders, grain elevator with pit, grinder, mixing bin, 8000 bu. wet grain storage, 750' of fence line feeders. Priced at $220,000 cash or contract for qualified buyer.

Unimproved quarter near Morganville, 136 acres cultivated, balance meadow, at $36,000 cash or contract.

Improved 300A NW of Belleville on the river, 175 cultivated, 1000 gal. test well, 2 bedroom modern home, 3 steel cribs, 40x60 barn, another 60x20 building, at $90,000 with 5% down, 15% March 1, then $2500 per year plus 6% for 10 years, balance 11th year.

2 bedroom modern home in good small town where cafe serves all the home cooked food you can eat for dinner for $1.03. Home has nice kitchen with lots of built-ins, nearly new bathroom, long living room, big lot, all for $1100 with $100 down, $300 possession date, then $30 per month. Three other families have bought in this town in last 2 years and they all love it there. You will too.

Improved 120A Washington County farm, with 2-bedroom home, has lights, plenty water to put in bath, home is nice, some good farm buildings, 38½ acres cultivated, balance grass, at only $24,000 with $2000 down, $5000 possession date, then $750 per year plus 6% interest.

These are only samples. We have other good offerings. Call collect or write and make your needs known. We can help you.

Gerald A. Kvasnicka

REALTOR
Phone 376-2874
HADDAM, KANS.

On Chapman Creek

160 acres — Improved farm, near new modern 3 bedroom house, barn, chicken house, hog house, double garage. 155 acres tillable, extra good land. Price $55,000.

640 Acres - Ottawa County

Modern house with plenty of farm buildings, 200 acres broken and plowed, balance fine pasture, land lays level. Immediate possession. Price, $175.00 an acre.

E. H. Shane, realtor

112 West 7th Street
JUNCTION CITY, KANSAS
Off. ph. 913-238-3641
Eve. 762-2350
or 762-2517

FARM JUST LISTED
255A on county road west of Talmage, Ks., 40A grass, balance good productive farmland, has conservation work done, fair improvements, good water, desirable location.

Wilson Real Estate

Phone CO 3-2400
ABILENE, KANSAS

PROPERTY FOR SALE— Cafe with dining area & gas station combination with 3-bedroom living quarters, Hiway 59-31-169. Real nice truck stop, owner retiring. Cafe with dining area, bus license, dance area, rec. area, in country. 1½ lots, plenty of parking. Livestock auction market in east central area in operating condition. Plenty of livestock in area, real opportunity. Licensed. Lots of farms, pastures, land and city homes. Ratliff Real Estate, Garnett, Ks., 913 448-3324 or 448-5714. x26

Land Investments

80 Acres Saline Co., just east of New Cambria, level cultivated bottom land with good government allotments. Owner will sell for cash or contract.

80 Acres Saline Co., southwest of Smolan, good productive upland with 76 acres of cultivated land. Owner will sell on 20% down, long term contract with 6½% interest.

160 Acres Ottawa Co., north of Culver, improved with two bedroom home with fireplace, old barn and garage. 118 acres cultivated land, mostly creek bottom, located on well improved road, owner will sell on long term, low interest contract.

120 Acres Ottawa Co., southeast of Minneapolis, improved with large older home, good quonset, 2 upright silos, good barn. feedlot and feed bunks enough for 500 head of cattle, irrigation well with all pipe necessary to water 83 acres machine leveled land. Balance of land, level dry land and improvements. Owner contract available, 20% down. 20 years at low interest. Selling due to health.

SUBURBAN SPECIAL — 5.75 acres located west edge of Tescott, 20 minutes from Salina, large one story older home, good machine shed, chicken house, and old small barn. City utilities. Immediate possession. $9500.00 or best offer. Owner moved to Colo. this week.

For Information Call Jerry Knowles Realtor 913-825 4091

Land is still the best investment. Reliable income every year plus appreciation in value. You can admire it, dig in it, and be proud of it. You don't have to look in the paper every morning to see if you lost or made money. Your land will always be there making you some money every year. All of our listings are realistically priced. Comparison prices of land sold in area given upon request. Rural properties is just not our speciality, it's our business. Call Jerry Knowles, 825-4091 day or evenings. We answer 7 a.m. to midnight.

KNOWLES KOUNTRY

Route 2 Box 79
Call Jerry Knowles
913-825-4091
SALINA, KANSAS
RURAL REAL ESTATE SPECIALIST

EIGHTY ACRE farm near federal reservoir at Council Grove, Ks., unimproved. Jim Kirkeminde Realty, Topeka, Ks. ph. 913-357-7161. sb26

FARM FOR SALE: 160 acres, 55 acres grass rest in cultivation, good improvements, plenty water. F. C. Miller, Tampa, Kansas. sb26

WANTED TO LEASE — 700-1500 acres good grass. Prefer 3 to 5 yr lease. W. Hink, Williamsburg, Ks., Phone 913 746-3184. SB27

WANTED TO RENT: house in the country within approximately 10 miles of Manhattan, two responsible graduate students. Ph. 913-532-0310. x26

WANTED TO RENT: house with or without acreage within 15 miles of Manhattan. Will do repairs. Dan Cofran, 913-532-6570, Manhattan. x26

FOR SALE: One 640 acre ranch modern improvements, 200 acres ready for wheat, on blacktop road. Also modern home, all in cultivation. Contact Ernest Brown, ph. 388-2423, call 7 o'clock in morning or after 8 evenings. Longford exchange. sb26

Farm Equipment

WANTED: Pickup or Hume reel for 45 John Deere, 12-ft. combine. Merl Stiner, Vermillion, Ks. Ph. 913-382-5512. x26

FORD FIELD cutter, one row, in good condition, price $200. Ph. 913-528-1569, Harry L. Bryan, Osage City, Ks Rt. 1 x29

From 32 to 133 PTO H.P.
(mfr. est. max.)

SEE THE NEW 966 TODAY!
IT FEATURES:
95.0 estimated horsepower. New 414 cubic inch Diesel Engine Isomounts (lower sound level). Gauges instead of lights. New quiet cab. New hyd. couplers.
SEE US TODAY!

TRACTORS
F1026D, hydrostatic drive
F706D, very good
F6560D, hyd. drive
F656G, low hours
JD 4020D, extra good
MF 180D, complete overhaul
Ford 4000D, very good
F460D, overhauled
F460G, good
F300 fast hitch
Super M, overhauled
MF 85 gas MH 44
Farmall M
Cab for 706 & 806

WAIVER OF FINANCE
on new & used tractors, balers, combines & forage harvesters
TO MARCH 1, 1973

COMBINES
AC model A Gleaner, 12-ft.
IH 403 14', very good
MF 410 14', A-1
IH No. 101, good
MF 92 14', good
MF Super 27

FORAGE HARVESTERS
350 forage harvester, like new
IH No. 550 2 row wide narrow
IH 20C with like new pickup attachment
IH No. 50 2 row
Case No. 210 1 row
MH Clipper with 1 row head & cutter bar attachment
Case blower

HAY MACHINES
IH No. 46 baler, major overhaul
MF No. 3 baler
IH No. 45 baler
IH No. 24 mtd. mower
IH No. 27 mower
JD No. 5 mower
IH No. 816 mower conditioner
IH No. 5A hay conditioner

PLOWS & TILLAGE MCHRY.
IH No. 45 Vibra-Shank 16½' mtd.
IH No. 37 12' SP disk
IH No. 37 10'9" plain brg. disk
Case 13' disk
Case 12' SB disk
Krause 11' disk
JD KBA 12'
IH 12' HD springtooth
IH No. 311 plow, 16"
Ford 3 pt. 3x14
Case 3 pt. 3x14
JD 3 pt. 4x14 mtd.
JD 3x14 pull type
IH No. 8 3x14 pull type

DRILLS
IH 16x8 type MF
Case 16x8 low wheel fert.
JD 16x8 high steel fert.
IH 16x8 high steel fert.

MISCELLANEOUS
IH No. 160 PTO spreader
JD 75 bu. tractor spreader
Kim sprayer with fiberglass tank & 21' boom
IH corn picker 2MH for 706D
AC corn picker
New Idea loader
IH No. 34A loader for utility tractor
Ford loader like new
Letz No. 225 grinder
Viking hammer mill
10C hammer mill
Peerless roller mill & mixer
MM corn sheller with 20' drag

RED FEVER
You'll Catch It
You'l Like It

Schumacher's Inc.

Highway 36
EA 5-2316
WASHINGTON, KANS.

1956 MM 445 tractor, power steering and 3-pt. $675
Used Allis round baler
Letz grinder mixer
Butler Force Air Fan with propane heating att. .. $190
Dearborn loader for 8 or 9N Ford tractors $75
CODY PALECEK
2 north & ¾ west 913-987-5378
MUNDEN, KANSAS

From 32 to 133 PTO H.P.
(mfr. est. max.)

SEE THE NEW 966 TODAY!
IT FEATURES:
95.0 estimated horsepower. New 414 cubic inch Diesel Engine. Isomounts (lower sound level). Gauges instead of lights. New quiet cab. New hydr. couplers.
SEE US TODAY!

— RED FEVER —
Catch It
You'll Like It

SAVE ON NEW MACHINES
IH No. 47 wire baler
IH No. 1200 mower, FH or 3-point, 9' bar
IH No. 16 side del. rake
IH No. 615 combines
One IH F656 gas tractor
IH No. 610 12' offset disk
IH wheel disks 10' 12' or 14'
IH No. 9 coil harrows
IH No. 340 FH or 3 pt. springtooth 16'
IH No. 311 rotary mower

HAY TOOLS
IH fast hitch mower 7' .. $165
John Deere 24 twine baler, aut. grease $850
IH No. 45 twine baler .. $150

COMBINE
JD Model 55, 14' clean local

USED TRACTORS
1951 IH Farmall M with hyd. control
1965 IH I-706 LP, 3 pt.
1960 IH F560 diesel

PLOWS
IH 3x14 on rubber $75
John Deere 3x14, hyd. control $245
IH 5x14 semi-mount, trip beams $475
IH 3x14 fast hitch, mounted $100
Allis 3x14 mounted $25
IH 2x14 mounted, 3 pt. .. $175

MISCELLANEOUS
Case 1 row field cutter .. $100
JD 16x8 fert. drill $50
Farmhand loader $150
WW roller mill, Model 706 $150
IH 2-row rear mount 3 pt. cultivator $175

DISKS
Massey 8' wheel disk $225
IH 8' pull disk $100

TRUCKS
1967 IH 1600 Loadstar, V8, 2-speed axle
1962 IH 1700 Loadstar, 6 cyl., 5-speed, 2-speed axle, 900x20 tires
1966 GMC 1 ton pickup, 6 cyl., 4 speed, HD springs, long narrow bed, radio, bumper, clean local truck
1958 Ford 2-ton truck, V8, 2-sp., rear axle, new 825x20 10 ply tires, with dump body .. $875
1965 Chev. ½ ton pickup with air cond. $795
1950 Chev. ½ ton pickup, 4 spd. $200
1950 Ford V8 ½ ton pickup, 4-speed $150

RMR ROTARY MOWERS
SNOWCO BALE ELEVATORS
DUAL LOADERS
POST HOLE DIGGERS
REAR MOUNT BLADES

MOHN'S

JUNCTION CITY, KANSAS
9th & Jefferson
Phone 913-238-5101
See
Lloyd Hunter or Chet Westrup
Nights — Abilene 913-263-2399

TRACTORS & COMBINES
AT KALVESTA, KANSAS

1967 510 MH 20' diesel .. $6250
1970 20' G diesel $9750
1970 G 20' LPG $8500
1968 G 20' LPG $6500
1966 C-II 18' $5500
1967 C-II 18' $4500
1968 G 20' gas $7750
4-30 G low profile corn head with equip. for combine, used 1 year $3500
13' C-II header with Genie control $850

Kalvesta Impl. Co.

Phone 316-855-3567
KALVESTA, KANSAS 67856

WANTED: DRA JD drill, also 5-16 in. JD plow. Send complete information, P. O. Box 54, Langdon, Kans. x28

New Tractors

145 Versatile
9000 16 speed
9000 16 speed
3000 16 speed
7000 with load monitor
7000 with load monitor
5000 RC Selecto Speed
5000 RC 8 speed with load monitor
4000 SU diesel
3400 6 speed gas
2000 6 speed gas

NEW EQUIPMENT

$-SAVE $ — 612 forage harvester with cutter bar and row crop attachment
$ SAVE $ — Owatonna 900 hydrostatic 14' swather
Schwartz bale accumulator & bale clamp
Richardson mulch treader
Richardson stubble plow
GB loader
Ford 535 mower conditioner
Ford 501 mower
Ford 515 mower
Ford 532 balers
Wilbek discs

USED TRACTORS

504 Farmall, wide front, gas
67 6000, clean
64 6000 weighted
63 6000 with cab
1800 Ind. with loader
871 diesel 10 speed
50 gas 5 speed
4 HP lawn & garden tractor, mower & blade
310B Case LP gas
8N with loader

USED EQUIPMENT

250 twine baler
503 3 pt. rake
Two 501 7' sickle mowers
515 7' sickle mower
AC 12' tandem disc
Davis 101 loader
GB 800 loade r
1971 Hesston 500 diesel, 14-ft.
1968 600 gas, 14-ft.

Wilkerson Eqpt. Co.

INCORPORATED

Ford Tractors Equipment

SALINA, KS.
913-827-2846

LUCAS, KS.
913-525-4525

DISKS — WHEEL

12'6" RWA with AF brgs.
14' Miller 2 way
17' Kewanee folding
10' Krause
12' Ford, AF brgs.

MISCELLANEOUS

Old red 2R Gehl
34 JD 2-row

PLOWS

Allis 5x16 semi
Ford 4x14
Deere 3x14 mtd.

BALERS

14T Deere, 214WS & 24T
Super 66 Holland
55W IHC

COMBINES

1966 Allis A-II
1962 Allis A
1970 Deere 95
58 Deere 95 & 55
Couple pickup reels, 19' & 14'

MISCELLANEOUS

9' Richardson 3 pt. mulch treader
B &FBA Deere drill
25' Blackwell Port-A-Tiller
28' Crust Buster
22' Moridge
16-20 wheel springtooth
8' JD oneway
45 & 45W Deere loader
Old IHC manure spreader
Good No. 5 JD mower
Gehl 4 wheel wagon
Farmhand 4 wheel wagon
55, 30 and 60 Grain-O-Vator
New Idea PTO hay conditioner

TRACTORS

60 Deere with power steering
Old G Moline diesel
90 Super Massey
70 Deere 4020D
Ferguson 30

SHOUSE

IMPL. CO.

JOHN DEERE

Abilene, Kans.

Store	913 263-3051
Ed Shouse	913 263-1066
Ron Shouse	913 263-4515

FOR SALE: S & F auxiliary fuel tank for 3020 or 4020 John Deere tractor, cap. 25 gallons. Glenn E. Lacy, Miltonvale, Ks., ph. 913-427-4513. x29

From 32 to 133 PTO H.P. (mfr. est. max.)

SEE THE NEW 966 TODAY !
IT FEATURES:
95.0 estimated horsepower. New 414 cubic inch Diesel Engine. Isomounts (lower sound level). Gauges instead of lights. New quiet cab. New hydr. couplers.
SEE US TODAY !

SAVE ON
NEW MACHINE SPECIALS

IH 430 baler
IH 470 disk, 16½', folding
IH 610 offset disk, 12' demonstrator
IH 340 springtooth harrow, 12' to 17' wide
IH 350 one row field harvester
IH 51 forage feeder, 14' box, on trailer with new tires

USED EQUIPMENT

Farmall 560 with wide front axle
IH 46 baler
IH 55 two row wide-narrow field harvester
Papec one row field harvester
Several used springtooth harrows

— RED FEVER —
Catch It
You'll Like It

Esslinger Impl. Co.

Phone
913 292-4424

FRANKFORT, KANS.

FORAGE HARVESTERS

1969 IHC 550 with 2-row narrow-wide row crop
1966 IHC 55 with 2-row 30-40 row crop, very good
1963 Case 210 single row
1968 1-row row crop for JD 34
1969 2-row row crop from JD 34
Older Gehl 1-row chopper
AC chopper with mower bar
Bear Cat 2-row with engine

USED COMBINES

1968 JD 3-row 38" corn att. for 95, very good
1965 IHC 403 14', very good
1970 IHC 4 row 30" corn att.
1963 MF 300 13', cab
1967 MF 222 corn att.
1962 JD 45, 12', cab, nice
1964 JD 210 corn att.
1962 JD 40, 10', cab
196 4 MF 22 corn att. for 72
1961 IHC 151, cab, goon one
1959 JD 45, cab, 12'
1959 MF 82, cab, 12'
1959 IHC 101, good one
Also several others

Todd Tractor Co., Inc.

JOHN DEERE

Jct. 36 & 63

913 336-2138

SENECA, KANSAS

Self Propelled Forage Harvesters

1969 Fox Super D with cab, 4-71 diesel, 2 & 3 row heads, knife sharpener
1969 New Holland 1880 with Ford gas, 2 & 3 row head with pickup attachment
1968 Gehl 188 with gas engine, 3 row head
1965 New Holland 818 with Chevy gas, 2 row head

PULL TYPE CUTTERS

JD 38's wide or narrow, 2-row heads, pickup & direct cut attachments
IHC 550 2-row 30" head, 7½' direct cut
IHC 50 with 2 row 30" head

Can Finance And Deliver

Field Queen, Inc.

Box 317 (316) 722-0461
MAIZE, KANSAS 67101

FOR SALE: Late model JD 227 corn picker and no. 50 sheller attach., 3010 mounting. Has always been shedded in good condition, $300.00. Larry Banahan, Steele City, Nebr. Ph. 402-442-2786. x27

ALLIS ROTO BALER, good, $400. Marvin Rott, Cuba, Ks., Phone 913-729-3449. x28

FIELD CUTTERS

70 Farm Hand self propelled with 3 row head, field ready in a few days $18,450
67 Fox SP with Detroit Diesel, good cab & air cond., 2 row wide and 2 row narrow head $6350
63 New Holland SP 818 with 2-row wide and pickup att., slick $3150
70 JD No. 34 2 row wide, extra good $2100
69 JD No. 38 2 row narrow $2250
71 JD No. 38 2 row wide and sickle bar head $3150
Krause SP 2-row wide and Fox sickle bar attachment .. $1395
Gehl pull machine with 2 row narrow head, real good $1195
New Holland 800 pull, 2-row $550
Papec No. 32 with single row head $250
New New Holland SP 1880, gas, with 2 or 3 row head, at close-out price

TRUCKS

67 IHC 1700 truck, bed & hoist $3750
68 IHC 1600 truck, bed & hoist $3950

Molz-Frick Impl. Co.

MINNEAPOLIS-MOLINE — OLIVER — ALLIS-CHALMERS

1002 S. West St.
Phone 316 943-0201
WICHITA, KS. 67213

FORAGE EQUIPMENT

New Holland 880 with 3-row head, cut 2 seasons, looks new
John Deere no. 6 1-row
IH 55 2-row
IH 50 2-row
John Deere no. 12, 2-row
JD no. 34 1-row, 38" head
IH 16, 1-row
AC 780, 2-row, 30"

COMBINES:

Gleaner A with cab
Three MF 300 with cabs
John Deere 55 Hi-lo
John Deere 40 with cab
Two JD 45 Hi-los with cabs
JD 205 corn head for 40
JD 335N, 30" row for 55
JD 434N 30" 4-row for 95
4-row Roll-O-Cone
IH 91 combine

MISCELLANEOUS:

IH 211 FH rotary mower
John Deere no. 37 pull mower
Allis Chalmers pull mower
John Deere no. 38 9-ft. mower
JD 215 A SP windroerw
GOV 30 auger wagon
Krause pull type field cultivator

Osage Farm Eq. Co.

JOHN DEERE

Phone 913
528-1422
or
528-1410

OSAGE CITY, KANS.

New CT300 Gehl FH with wide or narrow, 2-row ld. .. $2600
New Hesston PT 10 swather Special $2000
1969 AC 180 dsl., 1100 hrs. $5400
1966 AC 190XT dsl. with mtr. overhauled, rest of tractor completely gone thru, new rubber $5100
1959 JD 45 combine with no. 210 cornhead, slick $1500
1966 Gleaner AII with cab & 14-foot header
1966 Gleaner AII 240 cornhead
1966 Gehl FH 188 forage chopper with 2-row head & pick-up attach. $1550
AC B tractor with Continental 60" belly mtd. mower
Used Gehl BV83 forage box with gear $650
IH no. 56 blower $600
New AC 220 ..... $10,990

Seneca Impl. Co.

Phone 913

ALLIS-CHALMERS

336-2621

Hiway 36 West

SENECA, KANSAS

IHC 2MH corn picker with grease banks, M mountings. Case 1-row field cutter, with hay attachment. Glen Wichman, Seneca, Ks., Rt. 3. ph. 913-336-2501. sb28

FORAGE EQUIPMENT

NH 717 with 1 or 2 row head
1969 IHC 350 1-row like new
1969 IHC 550 2-row rebuilt
1969 Fox 2-row like new
Fox 1 row
New Holland 800 1-row
John Deere Forage blower
Two AC forage blowers
New 1971 1880 New Holland — save
New 880, Super 717 & 770 in stock
Several 1, 2 & 3-row heads for New Holland & Gehl forage cutters
Super 92 Massey with cab
1968 Gleaner F 13'
1967 Massey 300 13'
Two 1959 Gleaner A, 14'
New K, F & L's in stock
New K, F & L Gleaners in stock at large discount. See us before you buy.

TRACTORS

1968 AC D-21 II
1967 AC D-21 II
1971 AC 190XT demo., 400 hrs.
1970 AC 190, 700 hrs.
1967 AC D-17 IV, 3 pt.
1962 AC D-17
1961 AC D-17
1959 AC D-17
1958 AC D-14
1967 AC D-15 II snap coupler
IHC M
John Deere B
Massey 90 diesel
AC D19 gas, sharp

TRUCKS

1969 IHC ¾ ton, 4 wheel drive
1961 Chevy 1½ ton with bed & hoist
1972 GMC ½ ton demo.
1965 GMC ½ ton, 4 wheel drive
1965 Ford Custom 500 car

MISCELLANEOUS

PTO Letz mill
1969 Brady grinder-mixer like new
New 1971 AC 9' mower
1970 Oliver 8' mower
New 1971 1044 New Holland bale wagon — Save
New 1971 AC rake
Used Wik bale loader

BALERS

1971 Massey Ferguson No. 12 twine
1964 New Holland Super 68 twine
1968 New Holland 275 wire
Roto baler, sharp
New AC roto-balers in stock

See the New Holland forage cutter in Action Tuesday Aug. 29 at the KSU Field Day.

Meinhardt Farm Eqpt.

ALLIS-CHALMERS

913 456-2310

WAMEGO, KS.

NEW HOLLAND

USED TRACTORS

1964 Ford 4000 diesel
1962 JD 1010 gas
1959 MF 35 diesel
1958 Ford 971
1954 Ford NAA
1951 JD A
1950 Ford 8N
1949 Ford 8N
1948 Ford 8N
1948 Ferguson 30

HAY EQUIPMENT

Case 3 pt. mower
New Ford 510 crimper, demo. $595
New Ford 530 baler, demo. $1395
MF No. 36 rake
Massey-Harris mower

SPECIALS

Krause Model 298 9' chisel $495
New Ford 605 forage harvester $1695

We Sell The New Kubota Tractor

Burns-Salisbury

Ford Tractors, Equipment

East US 24

Ph. 913-778-5731

NEW HOLLAND
KUBOTA

MANHATTAN, KANSAS

FOR SALE: 45 John Deere combine and corn head in A-1 condition, always kept in shed, $1200.00. D. W. Brunk, Lawrence, Kans., Rt. 2, 66044. Ph. 913-843-6093. x29

SPECIAL BUYS
From One Of Kansas
Leading Machinery Dealers.

Dear Farmer Customers:

We have some real bargains for you this week. We are trying to get cleaned out before Federal Government "Big Brother" Dept. of Transportation, with beautiful laws by beautiful politicians are trying to put small towns out of business. "Go Vote" they say "Go Vote" on what!!! I say.

1 used 1030 tractor, a real decent 68 model tractor, that runs good, has fair set of 20 tires, good engine, hydraulic & power steering. Can't haul out of town will have to drive out of town at nite sneaky like, if you drive out will take $3395.

Mr. Nixon & Mr. Butz says they are going to "help out" rural communities, they probably mean "way out".

Have dealt for 1 decent 63 model Allis Gleaner C combine 16-ft. header has cab & chopper. It too is too heavy for our local Federalistic Dept. O. T. ton bridges so will have to be sneaked out at nite. Sneaky price $2895.00.

59 900 Case tractor with cab clean $1775.00

58 model Allis Gleaner combine, real good, has good cab metal reel bats & spreader $1750

New Allis 4 bottom plow, 3 point hitch, trip beams, no. 70 high clearance gauge wheels $595.00.

14-ft. header for Allis C Gleaner, with pickup reel & header trailer, complete $680.00.

800 Case combine, 60 model very clean, 14-foot with ⅓ cab big tires $1895.00

1 used pickup reel for 180 combine $149.00.

10 foot Krause wheel disc, excellent $388.00.

10 foot IHC no. 37 wheel disc sealed bearings $368.00.

1 Schafer no. 350 wheel disc all new 20 inch blades $845.00.

New Schafer 14-ft. offset disc will take this week $1895.00.

New 14-ft. Schafer wheel disc, will take this week $1288.00

Allis Chalmers wheel disc, foot, good set of blades $395.00

Looks like lots of our democrat gooder politicians are having trouble with the two party system their wives leavin' them must be gettin envolved in the 3rd party, Miller, Dole, Mitchell, etc.

New 3-bottom Case mounted plow $345.00.

XT 190 Allis, must sell this week $3895.00.

930 Case Comfort King single big plow tractor, again reduced $2650.00.

1000 Case crawler, with high loader $3300.00.

loader, $3300.00, must sell can't deliver, too heavy.

Two Mo-Ridge, soil mulchers 3 rows teeth, new heavy stuff take a lot less than list, 24 ft. & 26 ft. sizes.

IHC Super W-6 tractor, runs out quite good, painted, air tires $495.00.

1 good LA Case tractor except don't run has hole in block, LA gas job with hydraulics & PTO good tires $249.00.

Hyd. loader 519 series fits series III & IV Allis D-17, has all lines, bucket cyls. $549.00.

Davis loaders, fits Ford and others $549.00.

We have lots of 26" combine tires & wheels to sell including set of 18-4-26 Rice tires & wheels, some 28" tractor tires.

no. 1031 Case tractor, 66 or 67 model, above average, very clean tractor, 3-point hitch, big 5 to 6 bottom tractor new tires $4995.00.

730 row crop tractor, Eagle hitch, gas tractor, good tires $2250.00.

Longhofer Supply

ALLIS-CHALMERS — case

EV 2-2620
MARION, KANS.

One 1971 IHC no. 550 forage harvester
2-row head for 30" to 40" rows, very low acreage, like new condition, located in north central Kansas.
CALL BOB

Field Queen, Inc.

Phone 316-722-0461
MAIZE, KANSAS 67101

E EQUIPMENT
1 or 2 row head
0 1-row like new
0 2-row rebuilt
w like new

d 800 1-row
Forage blower
age blowers
80 New Holland —

per 717 & 770 in

& 3-row heads for
nd & Gehl forage

ssey with cab
F 13'
300 13'
eaner A, 14'
& L's in stock
L Gleaners in stock
iscount. See us be-
uy.

ACTORS
21 II
1 II
KT demo., 400 hrs.
700 hrs.
7 IV, 3 pt.
7
17
7
4
5 II snap coupler

B
iesel
, sharp

RUCKS
ton, 4 wheel drive
1½ ton with bed &

½ ton demo.
ton, 4 wheel drive
ustom 500 car

LLANEOUS
ill
grinder-mixer like

9' mower
8' mower
944 New Holland
n — Save
C rake
ale loader

ALERS
Ferguson No. 12

olland Super 68

lland 275 wire
sharp
-balers in stock

w Holland forage
tion Tuesday Aug.
U Field Day.

lt Farm Eqpt.

913 456-2310

WAMEGO, KS.
HOLLAND

TRACTORS
000 diesel
gas
diesel
71
AA

N
N
N
on 30

EQUIPMENT
power
10 crimper, demo.
..... $595
530 baler, demo.
..... $1395
ake
is mower

PECIALS
el 298 9' chisel $495
05 forage harvester
..... $1695

ell The New
ota Tractor

Salisbury

East US 24

Ph. 913-778-5731

HOLLAND
KUBOTA

TAN, KANSAS

45 John Deere
corn head in A-1
ways kept in shed,
W. Brunk, Law-
Rt. 2, 66044. Ph.
x29

SPECIAL
From One Of
Leading Machinery
Dear Farmer Custo
We have some re
for you this week
trying to get clea
fore Federal Gover
Brother" Dept. of
tion, with beautiful
beautiful politicians
to put small towns
ness. "Go Vote" de
Vote" on what!!! I
1 used 1030 tractor
decent 68 model tr
runs good, has fair
tires, good engine,
power steering. Call
of town will have
of town at nite
you drive out will
Mr. Nixon & Mr.
they are going to
rural communities
bly mean "way out"
Have dealt for
model Allis-Gleaner
16-ft. header has ca
per. It too is too hea
local Federalistic De
ton bridges so will
sneaked out at nite
price $2895.00.
59 900 Case tractor
clean $1775.00
58 model Allis Gle
bine, real good, has
metal reel bats & sprin
New Allis 4 bottom
point hitch, trip beams
high clearance gauge
$595.00.
14-ft. header for Allis
ner, with pickup reel
trailer, complete $
800 Case combine
very clean, 14-foot w
big tires $1895.00
1 used pickup reel
combine $149.00.
10 foot Krause w
excellent $388.00.
10 foot IHC no. 37
sealed bearings $
1 Schafer no. 35
all new 20 inch blades
New Schafer 14-ft.
will take this week
New 14-ft. Schafer
disc, will take this week
Allis Chalmers w
foot, good set of blades
Looks like lots of
gooder politicians are
trouble with the
system their wives
must be gettin ermployed
3rd party, Miller, Dole
ell, etc.
New 3-bottom Case
plow $345.00.
XT 190 Allis, must
week $3895.00.
930 Case Comfort
big plow tractor, a
$2650.00.
1000 Case crawler
loader $3300.00.
loader, $3300.00, must
deliver, too heavy.
Two Mo-Ridge, s
3 rows teeth, new
take a lot less than
& 26 ft. sizes.
IHC Super W-6
out quite good,
tires $495.00.
1 good LA Case
don't run has hole
gas job with hydraulic
good tires $249.00
Hyd. loader
series III & IV Allis
all lines, bucket
Davis loaders,
others $549.00.
We have lots of
tires & wheels to
set of 184-26 Firestone
wheels, some 28"
no. 1031 Case
67 model, above
clean tractor, 3-pts
5 to 6 bottom tractor
$4995.00.
730 row crop
hitch, gas tractor,
$2250.00.

Longh
Supply
ALLIS-CHALMERS
EV 2-2
MARION, K

One 1971 IHC no.
harvester
2-row head for
very low acreage
condition, located
central Kansas.
CALL

Field Queen
Phone 316
MAIZE, KANSAS

NEW FORD
RACTOR BARGAINS
3000's 4000's 5000's 7000's
9000's 3500's 4500's Indus-
Rigs — 18 years as Ford
or Dealer

US—YOU CAN TRADE
H US—BIG DISCOUNTS
EVERYTHING

D TRACTOR BARGAINS
ord 3000 diesel Selecto
ord 5000 diesel, P strg.
ord 4000 gas PS, LPTO
ord 2000 gas O/U trans.
ord 6000 diesel, P strg
assey Super 90 diesel
ord 881 Selecto diesel
ord 841 gas, 4-speed
assey 85 diesel, P strg.
ord 881 diesel, P strg
ord 961, LP, PS, LPTO
ord 8N, 4-speed
cab for 6000 tractor

PEN ON SATURDAYS

ED BALER BARGAINS
C 47 PTO twine
H 269 PTO twine
H 270 PTO twine
C 46 PTO twine
D 14T with motor
C 45 PTO twine
ehl Two row harvester
ord 612 harvester
& Allis 5-btm. 14" plows
Rotary mowers, blades,
ingtooths, plows

PEN ON SATURDAYS
AINS ON NEW FORD 4
PLANTERS — ROTARY
ERS — REAR BLADES
ORAGE HARVESTERS —
HOLLAND EQUIPMENT
WE ARE WILD TRAD-

McPherson
Tractor Co.
Ford Tractors Equipment
Phone 316
241-2900
MCPHERSON, KANS.

G Gleaner, 20', cab
C-II Gleaner, 16', cab
JD 45 12'
JD 45 12'
A Gleaner, 14', new cab
A Gleaner, 14', cab
190XTD, 1450 hours
D17, propane
WD 45
CII Gleaner with cab
AII Gleaner, 14-foot
John Deere with cab
Kewanee disc
mixer wagon
Letz mill
3x14 mounted plow, good
& 12' Brady shredders
73-14 plow, good
630 corn head
210 corn head, 55

BEFORE YOU BUY
"SEE BUTCH"

Waterville Motors
ALLIS-CHALMERS
ST 5-2731
WATERVILLE, KANSAS

TRACTORS
8 Oliver 1950T
7 Oliver 1850 dsl. with cab
6 Oliver 1650
2 Massey-Ferguson 65
9 John Deere 730 gas
9 Oliver 550
rd 9N
77 & No. 66 Oliver
ow corn head for MF 300
7 Oliver 535 & 545

Peschel Bros.
OLIVER
1½ mile east of
Marysville on
Highway 36
Phone 913 562-2377
MARYSVILLE, KANS.

---

68 Model G Gleaner, 20' head-
er. Price $7000
65 Model C-II Gleaner 18'
..... $3650
60 Model A Gleaner 14' $1450

All Field Ready
& Good Financing

Field Queen, Inc.
Box 317 316 722-0461
MAIZE, KANSAS

FOR SALE — 2 fertilizer at-
chments for LZ 1010 JD
lls, new. Larry Sorell, Rt. 1,
asco, Ks., 913 568-2423. SB27

New Tractor Trading Time

INTEREST WAIVED UNTIL
MARCH 1, 1973

2000 — 3000 — 4000 — 5000 —
7000 — 8000 — 9000 — Equipped
about any way you would
choose. 30 HP to 135 HP to
choose from.

TRACTORS

4020 JD diesel, SR with 3 pt. & cab
Ford 8000D, fully equipped
Ford 6000D, fully equipped
JD 4010 LPG
IHC 460 diesel, power steering and TA
Case 800 diesel with power steering
Ford HD Ind. 4400 gas with loader & 13' backhoe
1948 Ford 8N with Skyline loader
Ford 9N with loader
1950 Ford 8N
IHC M
MM U
930 Case
65 Massey with Davis loader
IHC A with mower, plow & cultivator

FORAGE EQUIPMENT
New Holland 1880 SP forage harvester with 2 & 3 row heads
Used Farm Hand F600 with 3-row head
New Idea forage box with gear
IHC forage box with gear
7x14 forage box, gear with hoist
Ford 6x12 forage harvester
Used Plett self propelled forage harvester with 2-row head

NEW FARMHAND F600 SP
FORAGE HARVESTERS
ON HAND

FEEDING EQUIPMENT
New BJM mixer feeders
New Grain-o-Vator
New Farm Hand
Used BJM mixer feeder, 900 series with scale on 1968 Chevy truck

HAYING EQUIPMENT
New & used SP swathers
Used bale elevator
New Ford 542 baler, wire & twine
New Farmhand loader, bale fork & accumulators
New Du-Al bale fork & accumulators
Used Du-Al bale fork & accumulators

MISCELLANEOUS
Used 5' Servis mower
New highway ditch & bank offset rotary cutters
Front dozer blade for Ford 800
New rotary cutters, any size, any price
New dirt moving equipment
Come in and see or ask for a demonstration of the new Hawkbilt Hay Baler that makes 1500 lb. bales.

NEW & USED
GARDEN TRACTORS

BPH Tractor Co.
Ford Tractors Equipment
1035 W. 4th
316 663-3389
HUTCHINSON, KS. 67501

COMBINE SALE
FOR THE WEEK

Wide load special, 800 Case combine, newly rebuilt engine, machine basically good, 14 ft. platform, nearly new tires, power steering, only $1350.00 Would deliver up to 100 miles free.

Please advise of D.O.T. P.F.C. Bridges since we would be subject to fine on a 5 ton bridge. Write the Big Cheese Volpe, Dept. of Transportation head & tell him something before they close all roads in the state.

Longhofer
Supply
ALLIS-CHALMERS
case
316 EV 2-2620 316 EV 2-2620
MARION, KANSAS

FOR SALE: 1971 New Holland 1005 bale wagon, $2600. Delbert Peters, Ph. 913-765-3446, Alma, Kansas. x26

From 32 to 133 PTO H.P.
(mfr. est. max.)

SEE THE NEW 966 TODAY !
IT FEATURES:
95.0 estimated horsepower. New 414 cubic inch Diesel Engine. Isomounts (lower sound level). Gauges instead of lights. New quiet cab. New hydr. couplers.
SEE US TODAY !

NEW, AT DISCOUNT
New IH 615 & 715 combines
No. 55 IH 7' chisel plow
No. 610 IH 12' offset disk
IH No. 35 rake
550 & 650 direct throw field cutter

— RED FEVER —
Catch It
You'll Like It

USED MACHINES
930 Case diesel tractor
Farmhand F16 loader
Farmall 706 diesel
Farmall 560 diesel
64 806D tractor ,being overhauled
41-44 Farmall M tractors
IH W6 tractor
No. 111 3 pt. rotary cutter
MM 6' oneway plow
Graham Hoeme 10' chisel plow
IH 10' chisel plow
Allis 2 row cultivator
IH 4 sec. springtooth with 15' implement carrier
2-row field cutter, 550
No. 36 one-row field cutter
Kewanee 11'4" wheel disc
IH 370 wheel disc 10'9"
Case 4x14 pull plow
IH no. 10 16x8 fert. drill
IH 16x8 MF drill
JD 16x8 fert. drill

BALERS
IH 46W 37T

USED TRUCKS
1970 Chev. ½ ton 3 spd. pickup
1969 Chevy ½ ton, V8, aut., air & power
1960 Chev. ¾T with grain box and stock racks
We have a new 1972 Chev. ¾ ton Sports Van

SEE US FOR —
NEW AND USED CARS
FARMHAND EQUIPMENT
LILLISTON CULTIVATORS

AULD
CHEVROLET
461-5414
WAKEFIELD

COMBINES
1967 55 combine with cab
1965 IH 403 with cab

CORNHEAD
1967 335 cornhead, 30" rows

MISCELLANEOUS
MM 20' 6" tandem disc with duals
IH 16' tandem disc, penetrators
JD 953 wagon with barge box
Gehl FH 84 chopper with single row head

TRACTORS
1961 JD 3010 diesel with roll-o-matic
1965 Oliver 1850 diesel, w-frt.
1967 JD 4020 with cab
1966 JD 4020 diesel, w-front
1969 JD 4020 diesel, overhauled

Waiver Of Finance On
New & Used Combines
New & Used Tractors
Until March 1, 1973

Highway Impl., Inc.
JOHN DEERE
Phone
402-759-3139
GENEVA, NEBR.

NEW GEHL 2-row CUTTER with 30" head, Model CT300. Cash — No trade-ins .. $2875
and
Used GEHL CHOPPER FH188, 2-row, 36x42" head, good condition ..... $950 CASH
Call or write

HODISCO, INC.
1217 W. 4th 316 662-0203
Hutchinson, Kansas 67501

FOR SALE: 1958 92 Massey Harris self-propelled combine, new motor, no. 265, new tires, full vision cab, new air chute, A-1 condition. Raymond Wichman, Seneca, Ks. 913-336-3275. sb28

Get ready for the largest corn and milo harvest in history, come to Combine City, USA

For the best deals on new & used combines that we have ever offered. We are going to sell 50 more used combines this year and are going to cut price to do it.

We have given our sales organization orders not to be under sold and to make just about any kind of a deal and to take anything for the down payment and tradein. If you buy ask about our special deal on parts.

We have MF 410's, MF 510's, MF S92's and 92's. MF 82's, JD's and Gleaners. Come see. We have two trucks ready to deliver.

Combine cabs for most makes of combines at $399
A few cabs for tractors left at $299
Almost new dozer for JD 4010 or 4020 at $595
Several MF 65 LP tractors
930 Case LP, will sacrifice this, we've had it too long
New 30 and 42 in. row MF corn heads
One AC 240 two row corn head
8 school buses for campers or harvesters; Garden tractors; Ford tractors; lots of three point tools; feed wagons; hay balers; tandem discs. What ever your need might be we probably have it at Combine City. Call us.

You Name It, We'll Get It For You At Combine City, USA.

J. P. Humphrey
Implement Co.
132-140 N. 6th
Ph. (316) 825-4351
KIOWA, Ks. 67070

Combine City USA—
We Trade For Anything

JOHN DEERE

FORAGE HARVESTERS
1971 JD 38 with 2 row
1968 JD 34 with 2 row
1966 Gehl Chop King with 2-row
1966 Gehl FH-84 with 2-row
1965 Gehl self propelled harv.
Gehl SP82 with 2 row
1964 JD 6 with 2 row
Ford 1 row forage harvester
Gehl pickup att. for FH83 or 84
JD pickup att. for 34
JD 110 Chuck Wagon
Blair 4x10 feeder wagon
Letz grinder mixer

TRACTORS
1970 AC 160 diesel
1966 MF 180 diesel
1950 IHC M with Farm Hand stacker

MISC. EQUIPMENT
Set 18.4x38 duals for JD 4520
JD F620 pull plow 4x14
JD 555 4x14 pull plow
JD F2340 6x16 on-land plow
IH and Case springtooth harrows on wheel carrier
AC 13' wheel disc
Danuser post hole digger
32' Crustbuster springtooth
18' Ken stpringtooth

SEE US FOR
Gehl - Hesston - Crustbuster
Danuser - Big Ox - Grain-o-Vator
GB loaders & Century sprayers

Tri-County Sales
George Munkres
Phone Collect
BL 8-2249 or BL 8-2991

HERINGTON, KANSAS

FOR SALE:
1969 MF 510 diesel combine, cab, air conditioning, hydrostatic drive, 20 foot header, four row corn head, number 44-36-40 inch rows, and MF tandem header trailer.

Contact:
HAROLD MORTON
Wamego, Kansas
Phone 913-456-9959 after 5 p.m.

FOR SALE: IHC 380 springtooth, 24-ft. fold up. Calvin Apollo, Peabody, Ks. 316-983-2619. x26

From 32 to 133 PTO H.P.
(mfr. est. max.)

SEE THE NEW 966 TODAY !
IT FEATURES:
95.0 estimated horsepower. New 414 cubic inch Diesel Engine. Isomounts (lower sound level). Gauges instead of lights. New quiet cab. New hydr. couplers.
SEE US TODAY !

USED MACHINERY
1971 826 diesel, hydrostat, sharp
560 LP gas
1964 Farmall 706D, new paint
560 diesel, 2 pt., wide front and new paint
9N Ford
Chevy cab-over truck with Fox feed wagon
IH 412 semi mounted plow, 4x14 3 bottom JD pull type plow with hyldaulic lift
International rear mounted 6-row 30", 3 pt. hitch
International 58 6 row planter with fert.
470 15' wing disk
JD 9-ft. 3-pt. chisel plow
Krause 9' 3 pt. chisel
Ford 250T baler
46T IHC baler
47W wire baler
1964 MF 410 combine, new cab, 14' header, fully equipped
90 Massey Ferguson combine, priced to sell
125 Letz burr mill
New IH 51 feed wagon, 7x14, 2 beaters, front & rear unload
Kraftman riding lawn mowers
Used 5' trail type rotary mower
Cadet 60 electric start riding mower
12'8" No. 46 wheel disc
2ME corn picker with lube bank, fits M & Super M Farmall
151 Papec cutter, power take-off & single row

— RED FEVER —
Catch It
You'll Like It

Kendall Garage
AND IMPLEMENT
LEONARDVILLE, KANS.
Phone
293-5661

USED TRACTORS
1961 830 Case diesel
1962 Ford Model 861 diesel, live PTO

USED IMPLEMENTS
JD 12' mounted springtooth
Ford model 611, 12' combine
NuWay hay clamp and accumulator

ALSO ON DISPLAY SEE
THE FOLLOWING
GLENCOE EQUIPMENT:
Soil Saver, 7-shank
Chisel Plows
Field Cultivator
Row-Crop Cultivator

George Motor Co.
Ford Tractors Equipment
VERSATILE
SWATHERS
Phone 913
446-3340
CLYDE, KS.

PICK UP THESE USED
COMBINE BARGAINS
NOW .....

WE LOST OUR LO AND
HAVE TO MOVE

COMBINES
1969 G Gleaner, 18', ca and air cond.
1959 A Gleaner 14', cab
1959 95 combine, 18' header, with cab

TRACTOR
190XT series 3, excell t cond.

Rhine Impl. Co.
ALLIS-CHALMERS
913-32 3176
WASHINGTON, KANS.

Dauer Implement Company, Inc,

From 32 to 133 PTO H.P. (mfr. est. max.)

SEE THE NEW 966 TODAY ! IT FEATURES:

95.0 estimated horsepower. New 414 cubic inch Diesel Engine. Isomounts (lower sound level). Gauges instead of lights. New quiet cab. New hydr. couplers.

SEE US TODAY !

1960 Cockshutt combine .. $650
1959 IH 151 with cab & power steering, overhauled .. $2750
Massey Harris 90, 16' combine $950
1968 12'8" John Deere disk
IH No. 16 field cutter with mower bar attachments
Gehl forage box
1964 I-806D tractor
4 row IH rotary moldboard planter, 2 or 3 pt., gauge wheels, fertilizer att.
IF 546 Fox field cutter with RC

— RED FEVER —
Catch It
You'll Like It

Falun

Phone 913

668-1011

Falun Is 20 Miles SW of Salina

TRACTORS
JD 3010 gas, overhauled, painted
JD 2510 gas, overhauled
JD 2010 gas, overhauled
JD 1010 gas, 800 hours

BALERS
JD 214WS, good
JD 214W
JD No. 10 hi density, good

ENSILAGE HARVESTERS
2 JD No. 34, 2-row
JD No. 34 2-row 30"
JD No. 38 2-row, 1000 RPM
JD No. 6 2-row
JD No. 8 1-row

PLOWS — DISK HARROWS

Emporia Impl. Co.

BILL JOE

316 342-3146

1923 W. 6th
EMPORIA, KANS.

Oliver 1800B series diesel
1800 C Series diesel
Oliver 1650 gas
Oliver Super 77 diesel

OTHER MACHINERY
Oliver 4340 3 bottom plow
Gehl forage box
John Deere forage box
Gehl 188 2-row cutter
IH 37 disk
Krause disk
Oliver 265 heavy duty disk
3 rows of Roll-A-Cones

G & R Implement

316-732-3245

DURHAM,
KANSAS

NEW & USED ELEVATOR & FARM DRYERS
with automatic moisture controls, and NEW MC ELEVATOR GRAIN DRYERS with automatic moisture controls.
Call or write

HODISCO, INC.
1217 W. 4th 316-662-0203
Hutchinson, Kansas 67501

FOR SALE — 1960 IHC Model 101 combine. 1961 Massey Harris diesel tractor. Lilliston 4-row cultivator, weeder cultivator. 913 539-0314 before 8:00 a.m. & after 8:00 p.m., Manhattan, Ks. SB27

FOR SALE: Allis Chalmers 12' one way tiller, $350. Howard Larson, Miltonvale, Ks. x26

From 32 to 133 PTO H.P. (mfr. est. max.)

SEE THE NEW 966 TODAY ! IT FEATURES:
95.0 estimated horsepower. New 414 cubic inch Diesel Engine Isomounts (lower sound level). Gauges instead of lights. New quiet cab. New hyd. couplers.
SEE US TODAY !

NEW COMBINES
THESE COMBINES ARE AT LAST YEAR'S PRICES. SEE US BEFORE YOU BUY.

New IH 815 with cab, 15-ft.
New IH 715 with cab, 13' hydro.
New NH 975 with cab, 13-ft.
New NH 985 with cab, 13-ft.

USED COMBINES
1966 IH 303 with cab, 10-ft. & cornhead
1964 MF 300 with cab, 13-ft.
1963 IH 403 with cab, 14-ft.
1957 IH 101 with cab, 10', good
Two older IH 101s, 10-ft.

— RED FEVER —
Catch It
You'll Like It

Kuhn Truck & Tractor Co.

1548 E. 23rd

Phone 913
843-2440

LAWRENCE, KANSAS

Vahsholtz Impl. Co.

case

TA 5-4521
201 West Pacific
SALINA

TRACTORS
1970 Case 1070 with cab
1968 Case 1030 with cab
1967 Case 930 with cab & air
1967 Case 930, gas
1966 Case 1200 with cab & air
1966 Case 930, chain drive
1962 John Deere 4010
1959 IH 560 diesel

ONE-WAYS
New MM 15', at discount
Case 14'; John Deere 15'
Case 12', plus about a dozen older model oneways 8' to 12'

DRILLS
Like new Case 16-8 with press wheels
Extra good IH 24-7, press
MM high wheel 16-8 on rubber with press
JD 16-8 low wheel on rubber with press
All above have fert. atts.

DISCS
New, shopworn 15-7 Case at discount
Nearly new 14' Miller
Extra good Krause 15'
About a dozen older tandem discs, various makes & sizes. Also have a single row AC forage harvester.

USED GOODS
JD no. 6 2-row forage harvester, good shape
1-row Gehl pickup attach for no. 12 JD cutter
16x8 DR with RT press, Kirschman fert. attach.
16x8 RB with press, Kirschman fert. attach. & grass seed att.
20x8 MM with fert. attach.
Several older 16x8 & 16x10 drills
14T hay baler, good shape
4 sec. IH springtooth harrow on 3-pt. hitch, real good
3 and 4 section JD springtooth harrows

NEW GOODS, CLEARANCE PRICES
3x14 & 3x16 plows
F145 H 5x16 plows
F100H 28' field conditioner
640 JD side delivery rake
24 WS baler
480 mower conditioner
DF 168B fert. drill
407 pull type Graymor mower
10½' Surflex tiller

Wolf Imple. Co.

John Deere Sales & Service
Phone 568-2349
GLASCO, KANSAS

1947 Ford tractor with blade
1963 IH 1600 truck with Swartz implement bed $2000
1969 MF 135, 493 hrs.
1962 Ford 861, fully equipped
1959 AC D-14, less than 1000 hours
1952 Ferguson 30, choice of 2
1956 IN 400, wide front
1952 Super M, live pump, wide front
1952 Allis Chalmers WD
1956 JD 70, wide front, 3-pt., P.S.
1962 MF 65, multi power, PS
Moridge springtooth, 20-ft.
IHC 5-section, 3-pt. springtooth, cheap
IHC no. 2001 loader, hydro. bucket
One arm Ford loader
MF flail chopper
2 chisels, 1-3 pt., 1-pull type
1964 IH baler no. 46
Ford 3-pt., 501 mower
Ford 3-pt. plow, 3x14
Several wheel disc
3-pt. blades, farm & industrial
Can furnish wide fronts for most tractors

Lund Implement

GREEN, KS. 913-944-2221
Home Phone 913-293-5677

Buy Now And Save

1963 A combine
1962 A combine
Gleaner C with cab, PS, good condition
1951 AR Gleaner
14-ft. MM self-propelled swather, good condition
C830 Gleaner cornhead in excellent condition $1300
1966 C-II with cab, very good
C440 corn head, good
2-row 40" cornhead in good condition
G John Deere, good condition
WD Allis, good condition
WD 45 AC diesel tractor with wide front
4x16 IHC plow
3x16 3-pt. mounted plow
4 row 3 pt. hitch IHC corn disc
AC 5x16 semi-mtd. plow, spring trip beams, Category II 3-pt. hitch, very good condition
D19 gas tractor, motor overhauled and new paint job

I would like to trade a 17' header for an 18' header to fit a Gleane. F. Also want to trade an 18' header for a 16' header to fit Gleaner G.

Cuba Impl. Co.

Phone 913 729-3856

Cuba, Kans.

USED WHEEL DISCS
17½ ft. Kewanee wing
17 ft. 10 in. JD wing cone blades extra good, will be 2 weeks before we have this one in.
17 ft. Flex King V plow
12 ft. Krause wide dese spacing
Two 13' 10" JD BW, extra good
12 others to choose from
We need to sell five more discs or chisels by the end of Aug. to sell 150 Krause units for the past 12 months. Will give extra good deals.
Used Waldon heavy duty hitch
Used 32' crustbuster
9 good used hay balers
no. 461 NH haybine
no. 161 IH windrower
3-pt. Ford mower
no. 800 Case combine with cab
no. 315 IH combine with cab
no. 82 Massey Harris
4x16 JD 3-pt. plow
3x14 JD pull type plow
1951 MM ZA tractor with hyd., original tires

Gould's, Inc.

Krause — Crustbuster
Hutchmaster
Minneapolis Moline
Offset disc headquarters. Stop in and see the new Krause flexible offset.

MINNEAPOLIS MM MOLINE

NEW HOLLAND
Practical in design · dependable in action

Phone 913 - 243-2609
CONCORDIA, KANSAS

WANTED: Steel wheels for JD AR or BR tractor. Also AR or BR tractor in any condition. Write price and condition. Stan Kucera, Mead, Nebr. 68041. x29

1966 AC 190 gas
3 used WD tractors, 1 with wide front
WD 45 diesel, wide front
MH 33 tractor with 3 pt.
IHC M Farmall
Farmall 460 diesel
CA Allis tractor, plow and cultivator
D19 diesel
JD 60 with power steering
JD 50
1963 91 IHC combine
100 AC selfpropelled combine
500 Hesston swather
2 Farmhand 200 power takeoff unloading boxes
2 used AC roto-balers
1 used IHC 46T baler
Used AC 303 baler
4x16 AC high clearance plow
2 used rear mount chisels
10' Kewanee wheel disc
We still have 5 new AC roto-balers
Used F11 loader

TRUCKS
1969 GMC ¾ ton, 4 spd.
1966 IHC pickup
1968 IHC 4 wheel drive
1962 IHC 4 wheel drive
1966 Ford 4 wheel drive
1967 IHC pickup, 4 speed
1952 Ford ½ ton
1963 GMC 2 ton with bed & hoist
1948 IHC with bed & hoist

New & used tractors — waiver of finance to December 1972 & March 1973. Balers & Forage Harvesters to May 1, 1973.

Buchman Farm Sply.

IHC TRUCKS
Phone
913 229-6619
ALTA VISTA, KANSAS.

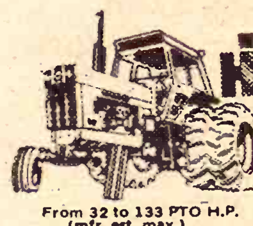

From 32 to 133 PTO H.P. (mfr. est. max.)

SEE THE NEW 966 TODAY ! IT FEATURES:
95.0 estimated horsepower. New 414 cubic inch Diesel Engine. Isomounts (lower sound level). Gauges instead of lights. New quiet cab. New hydr. couplers.
SEE US TODAY !

USED TRACTORS
1970 IH Cub 154 LoBoy with mower
1969 F856D IH with cab & 23" tires
1961 Farmall 460
1961 F560 LP
1960 F560D
1960 Farmall 460 diesel
1957 Farmall 450 LP
1953 Ford NAA
1948 Ford 8N

USED EQUIPMENT
International No. 27 baler
Int. No. 46T baler
New Idea rake
New Holland hay conditioner
18 foot grain bed and hoist
New Holland 275 baler
Gehl no. 300 field harvester, 2-row 30 inch
John Deere 17-ft. wing disc
Archway grinder-mixer

— RED FEVER —
Catch It
You'll Like It

Wamego Truck & Tractor Co.

Phone
456-9661
WAMEGO, KANS.

1968 Farmhand self propelled forage harvester, 8V53 Detroit diesel, 3-row head, farmer owned and field ready.
1969 New Idea uni-harvester, no. 702 tractor, GM gas engine, 400 actual hrs. forage harvester unit with 2-row head, always shedded, extra sharp

Field Queen, Inc.

Box 317 316-722-0461
MAIZE, KANSAS

FOR SALE — John Deere 720 diesel tractor with power steering. JD 13-9 wheel disc, wide spacing. Kent hydra-harrow 24'; JD 3x16 plow hyd. lift. Call 913 243-2130, Concordia ,Ks . SB26

CHIEF

Grain Bins
The bin guaranteed ... failure. Now, the stronge... you can buy.

ELLIOTT
CONSTRUCTION CO.
Phone 913 265-38...
MORROWVILLE, KS

Clearance Sale

TRACTORS
IHC 856, cab, 860 hours
MF 1100 dual, 2000 hours

BALERS
3 JD 14T, good condition

JD 24T rebuilt completely
JD 214T, good
MF No. 3, very good
27T IHC, used 1 year

COMBINES
101 IH 12', excellent
1965 JD 95, rebuilt engine
1972 JD 4400, 130 hours

OTHER
Case forage wagon, very ...
JD No. 12 chopper, single ...
2 LZ207B mulch hoe ... demonstrators

Salina Implement

601 S. Broad...
SALINA, K...
Phone Night ...
913 823-...
Call Dennis evenings, TA ...

Tractor Specials

John Deere 4010 D, wide ... clean
JD 720 LP, wide front
JD 730 diesel, wide front
1950 Oliver 77
JD 4520 with cab, air & ... wheels

COMBINE SPECIALS
1964 300 Massey, 13' head...
1959 MH 82, 14' with cab
1958 JD 55 14'
1967 95 JD combine, 16' ... cab
1966 510 Massey 20' header ...

CORN HEADS
JD 435W JD 434W ...

FORAGE HARVESTERS
JD 38 forage harvester with ... row head
1960 Gehl forage harvester ... row head & pickup attach...

MISCELLANEOUS
3 ensilage trailers with ...
Richardson 23 ft. stubble ... plow
Letz burr grinder

Belleville Impl.

Norman Hans...
913 527-22...
BELLEVILLE, KANS.

SHAFTS

* PTO's & PTO Shafts
* Tractor PTO Shafts
* Truck Drive Shafts
* Drive Shaft Tubing
* Drive Shaft Ends
* PTO Cables & Joints
* Hi Pressure Hose
* Hydraulic Jack Repair

GINDER Hydraulic & Machine Shop

1218 N. Ninth 913-82...
SALINA, KANSAS

Benne Machinery

SALES & SALVAGE
Tractor, combine and machinery salvage parts at a bargain. Also used tires of every description.
EVERETTE BENNE, MGR.
Phone 913-243-4662
CONCORDIA, KANSAS

FOR SALE: Parker gravity ... bu. wagon, hyd. motor, 15:00 ... 8-ply tires. Lee Gauby, ph. 9... 325-2823, Washington, Ks.

... THE NEW 966 ... FEATURES: ... estimated horsepo... cubic inch Diese... mounts (lower sou... ges instead of lig... cab. New hydr. ... SEE US TODA...

NEW MACHIN...
Summer Spe...
... 550 plow, 5x14 ... beams, list $1655. Spe... 224 flexible rotar... 18" hoe wheel... hitch. List $810. Sp... No. 78 6 row na... front mounted culti... 330 ...

USED MACHIN...
... W9 gas with hyd... AC gas ... No. 47T hay bale... 309 3x14 3 pt. IH ... N John Deere s... Krause tandem dis... No. 37 IH wheel di... Chalmers 9' Mo... power conditioner ... F706 LP gas, en... hauled ... Case diesel with ... matic ...

— RED FEVER — Catch It You'll Like It

...uman Hdw. ...
Area C...
Phone ...
WHITEWATER, K...

... Allis Chalmers ... forage harvester, 2-... 1 row forage ha... Gleaner Model F... with cab & 15' heade... Gleaner Model K... header & cab — ... 2 row corn head, ... 2 row corn he... & 22 ...

...lark Farm ...
316 ...
Strong C...

FORAGE HARVES... Gehl 600 2 row ... 188 Chop King 2-r... pickup for Chop ... Gehls $395 & up ... Gehl 600 & 300 ... dealer cost

WINDROWER... ...sston 500 14' demo. ... Hesston 280, 14', ... Owatonna Model ...

COMBINES ... Gleaner A-II 13' ... 62 Gleaner E ... 300 $2900; IH No. ... Gleaner F; 69 JD 5... & 510.

CORNHEADS ... 6-row 30" for 105; ... Gleaner F335; ... 222.

CHOPPERS ... Gehl 600 2-row, $... for model 60... King; 6 Gehl's f...

...ntz Farm Eq...
Phone 402 223-2...
...ATRICE, NEBR.

... SALE: 1969 Gle... combine, 15½' header, ... power steering, ... 6-row roll-a-cone ... combine. 1959 A... one row choppe... Ford 2T truck, ... motor, with or w... box. Washington, ... 913-253-7484. ca... a.m. or after 8:00 ...

C 190 gas
WD tractors, 1 with
front
diesel, wide front
tractor with 3 pt.
Farmall
460 diesel
is tractor, plow and
ator
sel
vith power steering

IHC combine
selfpropelled combine
ston swather
hand 200 power takeoff
ding boxes
AC roto-balers
IHC 46T baler
C 303 baler
C high clearance plow
rear mount chisels
anee wheel disc
have 5 new AC roto-
1 loader

TRUCKS
IC ¾ ton, 4 spd.
C pickup
C 4 wheel drive
C 4 wheel drive
rd 4 wheel drive
C pickup, 4 speed
rd ½ ton
MC 2 ton with bed &
C with bed & hoist

used tractors — waiver
ce to December 1972 &
1973. Balers & Forage
ers to May 1, 1973.

man Farm Sply.

IHC TRUCKS
Phone
913 229-6619
A VISTA, KANSAS.

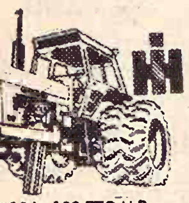

32 to 133 PTO H.P. mfr. est. max.)

E NEW 966 TODAY!
TURES:
nated horsepower. New
c inch Diesel Engine.
ts (lower sound level).
instead of lights. New
. New hydr. couplers.
E US TODAY!

SED TRACTORS
Cub 154 LoBoy with
6D IH with cab & 23"
mall 460
0 LP
0D
mall 460 diesel
mall 450 LP
d NAA
rd 8N

ED EQUIPMENT
onal No. 27 baler
46T baler
a rake
land hay conditioner
rain bed and hoist
land 275 baler
300 field harvester, 2-
inch
ere 17-ft. wing disc
grinder-mixer

RED FEVER —
Catch It
You'll Like It

amego Truck
Tractor Co.
Phone
456-9661
AMEGO, KANS.

mhand self propelled
harvester, 8V53 De-
esel, 3-row head, far-
ned and field ready.
Idea uni-harvester,
tractor, GM gas en-
00 actual hrs. forage
er unit with 2-row
lways shedded, extra

l Queen, Inc.
316-722-0461
AIZE, KANSAS

E — John Deere 720
ctor with power steer-
3-9 wheel disc, wide
Kent hydra-harrow 24';
low hyd. lift. Call 913
Concordia ,Ks . SB26

CHIE
Grain
The bin
failure. Now,
you can buy.
ELLIO
CONSTRU
Phone 913
MORROW
Clearanc
TRAC
IHC 856, cab
MF 1100 dual,
BAL
3 JD 14T, good
JD 24T rebuilt
JD 214T, good
MF No. 3, very
27T IHC, used
COMB
101 IH 12', exce
1965 JD 95, reb
1972 JD 4400,
OTH
Case forage wag
JD No. 12 chop
2 LZ207B mul
demonstrator
Salina Imp
Call Dennis eve
Tractor
John Deere 40
clean
JD 720 LP, wi
JD 730 diesel,
1950 Oliver 77
JD 4520 with c
wheels
COMBINE
1964 300 Massey
1959 MH 82,
1958 JD 55 14'
1967 95 JD comb
cab
1966 510 Massey
CORN H
JD 435W JD
FORAGE HA
JD 38 forage ha
row head
1960 Gehl forage
row head &
MISCELL
3 ensilage trai
Richardson 23 ft
plow
Letz burr grinder
Belleville
BELLEVILL
SHA
* PTO's & P
* Tractor PT
* Truck Dri
* Drive Shaf
* Drive Shaf
* PTO Cable
* Hi Pressu
* Hydraulic
GIN
Hydra
Machin
1218 N. Ninth
SALINA
Benne
SALES &
Tractor, com
ery salvage pa
Also used tire
scription.
EVERETTE B
Phone 91
CONCORDIA
FOR SALE: P
bu. wagon, hyd
8-ply tires. Le
325-2823, Was

From 32 to 133 PTO H.P. (mfr. est. max.)

THE NEW 966 TODAY!
EATURES:
estimated horsepower. New
cubic inch Diesel Engine.
ounts (lower sound level).
ges instead of lights. New
cab. New hydr. couplers.
SEE US TODAY!

NEW MACHINES

Summer Specials

550 plow, 5x14 shear-pin
ms, list $1655. Special $1180
224 flexible rotary hoe, 4-
v, 18" hoe wheels, 2 pt.
ch. List $810. Special $595
No. 78 6 row narrow row
nt mounted cultivator, list
30 .... $895

USED MACHINES
W9 gas with hydraulic sys-
.... $495
AC gas $2950
No. 47T hay baler .. $850
09 3x14 3 pt. IH plow $145
l N John Deere spreader
.... $325
rause tandem disc .. $575
o. 37 IH wheel disc .. $750
Chalmers 9' Model 904
wer conditioner $950
F706 LP gas, engine over-
led $2950
ase diesel with Case-O-
tic $1450

— RED FEVER —
Catch It
You'll Like It

man Hdw. & Imp.
Area Code 316
Phone 799-2128
HITEWATER, KANS.

Allis Chalmers Model 780
ge harvester, 2-row, only
.... $2650
1 row forage harvester,
.... $590
Gleaner Model F combine
cab & 15' header, bargain
Gleaner Model K combine,
header & cab — Bargain
row corn head, Model 25
.... $375
y 2 row corn head, Model
22 .... $375

ark Farm Store
316 273-6656
Strong City, Ks.

RAGE HARVESTERS
Gehl 600 2 row $2150
88 Chop King 2-row
pickup for Chop King
ls $395 & up
Gehl 600 & 300 carryover
dealer cost

WINDROWERS
on 500 14' demo. .. $4775
Hesston 280, 14', rebuilt
.... $2100
Owatonna Model 92 $2500

COMBINES
Gleaner A-II 13' with PS
; 62 Gleaner E $2700: 65
00 $2900; IH No. 91 $400;
eaner F; 69 JD 55; 69 MF
& 510.

CORNHEADS
row 30" for 105; Gleaner
; Gleaner F335; Massey's
222.

CHOPPERS
Gehl 600 2-row, $?150; Hay
for model 600; Gehl
King; 6 Gehl's from $395

ntz Farm Eqpt. Inc.
Phone 402 223-2317
ATRICE, NEBR. 68310

SALE: 1969 Gleaner F
ne, 15½' header, hyd. lift
power steering, cab, like
6-row roll-a-cones for a-
combine. 1959 Allis Chal-
one row chopper, good.
Ford 2T truck, 2-speed,
motor, with or without 15
ox. Washington, Kansas.
913-253-7484. call before
.m. or after 8:00 p.m. x27

Gigantic Labor Day Auction

Monday, Sept. 4 9 a.m. sharp
Selling 250 farm tractors including all kinds of JD, IH, MF, Olivers, Case, AC, Fords & others.

Selling 500 farm implements, including combines, corn heads, corn pickers, mtd. and pull type, choppers, AC roto balers, square balers, plows, disks, and all kinds of 3 pt. equipment. This is an annual farm machinery consignment auction held on Labor Day.

Especially need all kinds of good clean farm tractors and farm equipment. Combines, cornheads, corn pickers, and Ford equipment. Good clean machinery has been scarce so plan to attend. Make reservations early as motels are limited.

Lunch on grounds.
Lot will be open all day Sunday before the sale.
Commission rates 5% not to exceed $50.00 on any one item. 10% on equipment under $25.00.

Chariton Imp. Inc.
CHARITON, IOWA

NEW
MF 410 combines, gas
MF 510 combines, gas
MF 1080 tractor, diesel
MF 165 tractor, diesel
MM 950 demo. diesel tractor
MM 302 tractor, LP
Gehl row crop Chop-all

USED
MF 300 combine, gas
MF 92 combine, gas
MF 92 combine
MF 82 combine
MF 35 combine
John Deere 55 combine
International D9 tractor
MM 602 tractor, LP
MM 670 tractor, gas
MM 670 tractor, LP
MF 85 tractor, gas, completely overhauled
New Holland field cultivator, 1-row or 5' cutter bar

Winifred Implement
913 - 799-2321
WINIFRED, KANSAS 66553

From 32 to 133 PTO H.P. (mfr. est. max.)

SEE THE NEW 966 TODAY !
IT FEATURES:
95.0 estimated horsepower. New 414 cubic inch Diesel Engine. Isomounts (lower sound level). Gauges instead of lights. New quiet cab. New hydr. couplers.

DISK, NEW 14' offset No. 610 complete $1900
FIELD CUTTER, IH No. 550, used just 2 seasons, 2-row wide-narrow, knives newly reground, good $1950
MOWER, JD 9', 3 pt. .. $175
MOWER, IH 27V, good $50
DRILL, JD 16x8 with rubber press wheels $275
TRACTOR, MH No. 55, live hyd., good $450
RIDING MOWERS, IH Cadet, 60's, Snappers, several good ones

Grimwood & Son
Box 38
Ph. 316 PA 6-5247
BURNS, KANSAS 66840

Also too heavy to cross Federal PFC bridge, will sneak out of town at night, L. A. Case tractor, has good rear end, PTO, hydraulics, but hole in side of block looks good but don't run, sorta like Washington Bureaucratic politicians. Who are long on education but short on brains. This tractor above will deliver $249.00. Longhofer's Marion, Ks., EV 2-2620, Marion, sb26

WANTED — Used two row No. 38 John Deere field cutter. Stephen Rupert, Minneapolis, Ks. 67467. SB26

See In Frankfort

COMBINES
1963 JD 45 Ho-Lo with cab
1958 JD 45

BALERS
IHC 46T baler
Two JD 24T balers
JD 214WS baler
JD 214W
JD 336 twine

RAKES
Used NH 2-wheel rake

MOWERS
JD 39 3 pt. JD No. 8
Several other good used mowers

Frankfort Impl.
913 292-4458
FRANKFORT, KANS.

FIELD CUTTERS
JD 34 with 2-row head
Two JD 38s with 2-row head one wide & one narrow
JD 12 2-row wide
Int. 550 2-row wide
Fox 2-row & sickle bar
880 NH 2-row wide & pickup att
U 3-row for 880 or 1880 NH
Fox self propelled 2-row, wide & 2-row narrow
Pickup att. for same
PTO Gail blower, less pipe with hopper feeder
Kasten forage box, rear unload only
AC mo. 50 with pickup att.
Papec 2-row cutter
1880 with 3-row head, field ready, well kept & very serviceable
880 with wide 2-row, demo, 1971

SPRINGTHOOTHS
32', 22' Crustbuster, one of ea.
wheel mounted disks
3 Schaffer 10', 12', 14'
JD RW wheel mtd. 11'

BALERS
1968 24 WS JD wire
268 NH twine
All NH hay equip. free waiver finance to June 1 of '73, swathers, balers
Buy now & save.

HESSTON EQUIPMENT
2000 field cutters with 2-row heads, new free finance available, come in and order row savers at old price, limited supply.

TRACTORS
930 Case
861 Ford
5 Star Moline
Super M Farmall

SWATHERS
PT 10 Hesston, all used
PT 12
JD 12' draper, self prop.

Wright Impl. Co.
So. K-15
CO 3-2061
Kenneth Wright. Owner
ABILENE, KS.

Combines
1967 410 with cab
1966 MF 300, always shedded
1958 JD No. 45, good

TRACTORS
1971 4320 JD, 575 hrs.
1960 Ford 841 diesel
1960 Case 930 diesel
1968 MF 1100 diesel with cab

MISCELLANEOUS
1964 900 New Holland swather, 14-foot
Case 4x16 plow good
IHC No. 36 field cutter

Pfister-Rhodes Impl. Co.
913/439-6219
JAMESTOWN, KANS.

FOR SALE: IHC 329 corn head fits 403 combine, good condition. John A. Hynek, Hanover, Kans. 66945, ph. 913-337-2374. x27

FOR SALE — 10' Massey Harris No. 72 self propelled combine, extra good shape. Roy Smith, St. Marys, Ks., Day phone 437-2324, evenings 535-2790. SB27

TRACTORS
1967 4020 dsl. 1964 3020 dsl.
1964 IHC 806 dsl. 1963 4010 dsl.
1963 4010 diesel
Two 1961 4010 diesels
1958 720 dsl. 1958 620

COMBINES
1966 MF 510 with cab, 14'
1964 IH 303 with cab, 14'
1962 JD 55, 14-foot
1961 IH 151 with cab, 14'
1959 JD 55 with cab, 14'
1959 JD 55, 14'
1958 IH 101, 12'
1968 MF 321 cornhead

JUNK COMBINES
1957 55; 1955 45; 1952 55; Two 1951 MH 26s

DISKS
Two 12'6" BW; 12'6" RWA; 13'-6" IH 370; 13'10" AW; Several good 10'-12' disks

SILAGE EQUIPMENT
1968 38 with 2-row 30" head
IH 50 1-row harvester
Ford 1-row harvester

DRILLS
16x8 MM; 16x8 IH with fert.
14x7 JD B with fert
Fert. att. for drills
Several high wheel drills

MISCELLANEOUS
46 A loader
20 series Grain-o-Vator

Washington Impl. Co.
Phone
325-2301
WASHINGTON, KANS.

FORAGE HARVESTER SPECIALS
JD 34 used 1 season
JD 38 with 2-row 30" head
no. 50 IHC with near new 2-row 30" head
New Holland 88 with cutter bar and 2-row head

TRACTORS
JD 4020, 1972, factory air, duals, power shift, 350 hours, factory warranty remaining
JD 4010 row crop with duals
JD 730 diesel, elec. start, row crop
JD 730 diesel, elec. start, std.
JD 730 with rockshaft
IHC 650, LP
830 Case diesel, row crop
LA Case, LP

Bergmeier - Taylor Equipment. Co.
Phone 913-675-3215
HOXIE, KANSAS

Used Farmhand bale accumulator
3-point rotary hoe
13'9 Shafer disk
10' Oliver wheel disk
11' IHC disk
GB tractor, completely o'hauled
IHC H tractor
New Farmhand forage wagon, 10% off list
New Papec 870 grinder mixer, 10% off list
See us for parts for Minn. Moline, Oliver, Krause, Farmhand, New Idea, Papec & McCulloch.

Jorden Impl. Co.
ABILENE
Day Phone
CO 3-2041
Night Phone
CO 3-2057

Gas & Diesel Shop Service
MOST up-to-date service shop in our area
Complete diesel testing equipment to take care of the majority of tractors.
Competent factory trained personnel — in hydraulics, diesel, electrical and general mechanical work.

BOWMAN'S
Phone 913-238-4103
Farm Impl. & Truck Co.
240 East Eighth
JUNCTION CITY, KANS.

FOR SALE — One gentle Shetland pony team, WD Allis, one 7' New Idea mower, 2-row cultivator, 2-bottom plow, & sprayer. Call 913 293-5750 or 293-5874, Leonardville, Ks. x26

USED EQUIPMENT
1970 Hesston PT12 pull type
JD no. 37 trail type mower, 9'
Allis 82T trail type mower, 9'
Allis 80T trail type mower, 7'
International 550 field cutter, 2-row, good
1960 Gleaner A combine
International 101 combine, with cab & cornhead
1960 John Deere 45, good
1967 JD 40 combine with cab & cornhead, good
1964 Massey Ferguson combine
New Hesston 500 14'
New Allis pull type swathers $1950

Schaefer Eqpt.
1115 West 6th
316 342-3172
EMPORIA, KANS.

Tractors
1959 JD 730 diesel, elec. start
1947 IHC M gas
1963 D19 Allis, LP
1961 Case 830 diesel with 3 pt.
1959 John Deere 730 LP

MISCELLANEOUS
10' Graham Hoeme chisel

FIELD CUTTERS & BLOWERS
Papec 2-row 38"
60H JD PTO blower
JD 115 Chuck Wagon
Gehl 1-row field cutter

GRAIN DRILLS
2 JD FB 16x8
JD DRA 16x8
2 JD FB 16x8

WHEEL DISC HARROWS
John Deere BW 12-foot
John Deere RW 12'
IHC 10 foot
JD BWA 14'

Newton Tractor & Impl. Co.
1302 S. Kansas
316/283-2220
NEWTON, KANS.

Specials
COMBINES
1967 Gleaner C-II, cab
1966 Gleaner C-II, cab
1963 C Gleaner, cab
1961 Gleaner A
1961 Gleaner C
1956 Gleaner A

TRACTORS
1200 TK CASE 4-WHL. DRIVE
GB Moline, good
MH 555 diesel, good
One 14' Hume reel
4 row AC mounted lister
G430 cornhead, like new
A240 cornhead
JD mounted 10 shank chisel
John Deere 940 land plane
Model 270 Owatonna swather

A & W Eqpt. Co.
913 - 738-3379
BELOIT, KS.

Garden Tractors
Lawn Mowers
Tillers
Parts For All Makes
EXPERT REPAIRS
K - HILL
ENGINE SERVICE
Next To Sale Barn
E. US 24 913 - 776-4181
MANHATTAN, KANSAS

FOR SALE: Woods Bros. corn picker, ready for field. Small dirt scoop to fit 3-pt. hitch. One cement mixer, works on 3-pt. hitch on Massey Ferguson 50 or Ford. 1 soil mover scoop no. 425, 4 wheel. Louis Weixelman Wamego, Kans. 456-9805. x29

FOR SALE: Gleaner combine, 1965 CII in good shape. John Zenger, Haddam, Ks. sb26

FOR SALE: 1971 Ford Bronco. 1944 A John Deere, M. W. Ensor, Pawnee City, Nebr., ph. 402-852-3851. sb27

TOPEKA FARM EQUIPMENT, INC.

COMBINES

967 JD 55, 335 corn head
958 JD 55, cab, 14-foot
No. 60 MF combine
968 no. 105 & no. 635 head
961 no. 72 MF & no. 22 head
962 JD 45 & no. 210 head
962 JD 45, 12', cab
959 JD 45, 10 & no. 10 head
no. 643 head, 6x30, & new style feeder house for no. 105
No. 234 head for JD 55
New no. 4400, 6600 & 7700 combines

MISCELLANEOUS

NH 717 2-row cutter
No. 450 NH mower
NH forage feed wagon
used 4010 diesel tractors
used 4020 diesel tractors
used XT 190 AC tractors
used 2010 gas JD tractors
1967 MF 1130 diesel tractor
If you have been exposed — Don't — We have a cure for "Red Fever".

WHAT WE SELL . . .
WE SERVICE WELL!!

24 Hwy. &
Goodyear Turnoff

Store Phone
913-233-1374

Jim Wyman, Mgr., 913-235-8487
Kenny Cole, Sales mgr. 986-6470

TOPEKA, KANSAS

COMBINES

410 Massey 14', air, cab
82 Massey, rebuilt, cab
525 Oliver, excellent
25 Oliver, good
600 Case with cab, 13', good
303 IHC 13', 3-row head
203 IHC 13' with cab
New Massey combines at bargain prices.
Waiver of interest to Mar. 1 all.

TRACTORS

Case demonstrator 1070 with cab & shuttle trans.
Oliver 880 with 3-pt.
Massey 85

MISCELLANEOUS

NH tank manure spreader
Heavy duty Gehl 2-row forage harvester
Gehl one row new
9' Case windrower
Ford baler
IHC No. 46

Ottawa Farm Implement Co.

Phone 913 - 242-3035
½ mi. S. Ottawa, Ks., Hwy. 59
OTTAWA, KANSAS

---

150 CORN HEADS

Must sell — 2, 3, 4, 6 & 8 row, wide & narrow row spacings. Include John Deere, IHC, MF, Case, Oliver, Gleaner & New Idea. Give us a call, we'll deliver.

McWhirter Implement

Phone 515-227-3283
BAXTER, IOWA 50028

For Sale

1968 Oliver diesel 1650 tractor, bargain priced for quick sale
1961 Oliver 1800 LP gas, very good
1962 IHC 560 diesel, 4-wheel drive
1969 Oliver 525 combine, very good cond., cab
1963 JD 55 combine, auto header cont sirow chopper
1966 Gleaner A-II combine & three row corn head

S & R Equipment Co.

North Highway 75
HOLTON, KANSAS 66436
Phone 913-364-2052

COMBINES — Nice 1966 CII Gleaner. 1960 JD 45, one owner, shedded. 1958 95 JD. 1958, 1955 Gleaners. 1957 International 141, always shedded, one owner. TRACTORS — 1968 Case 1030D, 3-pt., new tires, cab. 1963 JD 4010D, 3-point, new tires. 1961 LP 4010, 3-pt. 1958 961 Ford. 1968 Ford loader. Used cabs for AC Gleaners, JD tractors. New 60" rotary mowers, list $350, take $292.50. 4 new General 900x20 tires, tubes, only $265. Nickel Brothers, Buhler, Kansas. x26

Cleanest Used Machinery In Central Kansas

Tractors

1969 XT diesel ,1000 hrs., duals, clean
1969 190XT diesel, 1100 hours, exceptionally clean
1965 A-C 190XTD, rear end changeover
1966 AC D-17 Series IV

COMBINES

1969 Gleaner G, cab, 20' head, clean
1969 Gleaner G diesel, 18', cab
1965 Gleaner C-II, 18'
1964 Gleaner A-II, 14' head
1961 Gleaner A, 14' head
1960 Gleaner A, 14' head
1959 MF 82, motor completely overhauled
All above machines have been run through the shop
1963 Gleaner E, 12', exceptionally clean

BALERS

1967 New Holland 275T baler
1967 IH 47T baler

USED DISC

Good selection of Krause and John Deere tandem disc. See us before you buy.

Jost Implement Co.

NEW HOLLAND

316 - 947-3182

HILLSBORO, KS.

A Cuckler Circle-C Building is built to stand and serve your farming needs. See us for a free estimate.

Hoppy's Steel

224 S. 4th 913-823-2826
SALINA, KANSAS

Cuckler BUILDING SYSTEMS

COMBINES — Nice 1966 C-II Gleaner. 1960 C. 1960 JD 45, one owner, shedded. 1958 95 JD. 1958, 1955 Gleaners. 1957 International 141, always shedded, one owner. TRACTORS — 1968 Case 1030 D, 3-pt., new tires, cab. 1963 JD 4010 D, 3-pt., new tires. 1961 LP 4010, 3-pt. 1958 961 Ford. Used cabs for A Gleaners. Pair 14.9x38 duals-tires and wheels. New 60" rotary mowers, list $350, take $292.50. Nickel Brothers, Buhler, Ks. x25

---

5 row set of roll-o-cones for 13 ft. combine, complete $495.00. 1 extra 12-ft. drive roll-o-cone. 1 used generation tractor, not sure what generation what kind or what style so must sell cheap would make a good unit for government demonstration plot. 1 set steel wheels for H IHC tractor $49.00. 1 used two row horse cultivator, no horse $29.00, no tongue. 1 D2 Caterpillar crawler with dozer $795.00. Longhofer's on the River, Marion, ph. 382-2620. sb26

FOR SALE: Papec 35 field cutter, 38 inch, 2-row machine, field ready. Also a limited amount of Eagle wheat, grown from registered seed, on clean ground. $1.75 a bushel bin run. Vincent Kelley, Chapman, Ks., ph. 913-922-6783. sb27

FOR SALE — Set of 16.9x28 duals for AC D17, complete with tires & tubes, $140. Dale L. Latta, Marysville, Ks. 66508. Phone 913 562-3974. x26

1969 IHC 550 2 row field cutter, 1000 RPM, excellent, $1500. Ph. 316 342-6843 after 7 p.m., Emporia, Ks. x26

FOR SALE — 4-40 corn head for a Gleaner C-II combine, excellent, $1500. 215A John Deere swather, auger head & crimp, extra good, $1400. Massey Ferguson No. 10 baler, good, $450. Phone 913 336-2067, Seneca, Ks. SB26

FOR SALE — International 3-section harrow $100. International 16 silage cutter $400. Jerry Cox, Sabetha, Ks., Ph. Wetmore 913 866-4236. x26

CLOSE-OUT BRIDGE SALE
40 ton Reduced to 3 ton

600 case tractor, std. with hydraulics, may only need valve job, will pull 5 bottom plow, 57 or 58 model, good tires, too heavy to haul across our bridges that Federal Big Brother Dept. of Transportation closed for us, will sell this week $995

Write your favorite Do-Gooder Congressman "Dole" "Schriver" or "Pearson" tell 'em to get off the pot and watch out for bad laws. Sometimes they know not what they do. They are there for the glory and make a name for themselves.

Longhofer's, Marion, Kansas
If You Can't Find A Way Into Town Call Us & We Will Come Escort You In.
Phone EV 2-2620, Marion, Ks.

Longhofer Supply

case ALLIS-CHALMERS

EV 2-2620
MARION, KANS.

1940 Dodge truck, 2-sp., bed & hoist, 1948 Ford 4-whl. drive with Kelly Ryan self unloading ensilage box, ph. Council Grove 316-767-6324. sb27

FOR SALE: Gehl 1963 field cutter, two row with motor, very good phone 913-965-2666, F. C. Miller, Tampa, Ks. x26

FOR SALE — Hot rod tractor, 1959 389 cubic inch Pontiac powered WC. Allis tractor, 15x30" tires widen 6". Mike Brown, Rt. 2, Clay Center, Ks., 913 485-2352. SB27

FOR SALE: Used Allis Chalmers CII 430 corn hd. with att. for G combine, good, no custom work. Scofield Service, Belleville, Ks. ph. 913-527-5531. sb26

FOR SALE — Int. 2MH corn picker; 1951 M Farmall; 3 pt. post hole digger. Art Zarybnicky, Wymore, Nebr., Phone 402 645-5631. SB26

FOR SALE — Used 6800 Foster Harvest Master chaff collector. Good used 5400 units to fit almost any combine. New units 6800, 6810 or 5400. Bale accumulators and loading attachment. Ben Blecha, Munden, Ks., 913 987-5381. x26

FOR SALE — Model 2CA two row corn unit for Fox forage harvester, used very little. Bargain. Marvin L. Davison, Garnett, Ks. 66032. Phone 913 448-5589. SB27

FOR SALE — 1965 13' Case 960, 5 row, Roll-O-Cone; 2-row 40" cornhead. Phone 316 799-2670, Mark Janzen, Newton, Ks. SB26

FOR SALE — Allis roto baler, good, $400. Marvin Rott, Cuba, Kansas. Phone 913 729-3449. SB27

WANTED TO TRADE — 13' quick-tach head for 16' quick-tach head to fit Massey Ferguson 410 combine. Phone 913 456-7832, Wamego, Ks., Everett Boyce. x26

WANTED — Portable livestock scales. Also JD 830 standard diesel or equivalent. Write condition & price. Dale Miller, Blue Mound, Ks. x26

FOR SALE: One Fox 2-row field cutter $600., good shape. Pete Ebert, 913-456-2340, Wamego, Ks. sb29

WANTED: GOOD CII Gleaner combine, 14' - 16'. Also used 1½ to 2 ton truck. Would consider tandem. Wayne Matejka, Strang, Nebr. sb27

WANTED: Single or dual drive for Hesston heads for Massey Ferguson combine. Clarence J. Meyer, RR 2, Soldier, 66540, ph. Corning 913-868-2445. x27

FOR SALE: C420 cornhead w/ attachment for CII or G Gleaner. Neal Eickman, Chester, Nebr., phone 913-326-8428. sb28

WANTED: JD 125 Chuck Wagon. 10' off-set disk. R. W. Tootle, Perry, Kans., ph. 913-597-2315. x27

FOR SALE: Int. fertilizer drill, 7-16, rubber tires and press wheels, very good. Altwegg's, Riley, Ks., ph. 913-485-2477. sb26

WANTED: Wide 40-ft. grain elevator. Wilfrid Wassenberg, ph. 913-562-2048, Marysville, Ks. x27

On eNo. 6 John Deere field cutter, hyd. lift & row crop att. 1 Woods Bros. corn picker, single row. 1 Papec feed cutter. Phone 388-2569. 2 mi. east of Manchester, Ks. sb29

FOR SALE: IHC R190 truck tractor, 5 & 2 speed axle, 10x20 tires, $900.00. WANTED: grain trailer for single axle tractor, 32' to 36' long. Marvin B. Enochs, Parkville, Mo., ph. 816-741-7753. sb27

FOR SALE: 5-ft. Allis combine, good shape, 1963 Case 530 diesel tractor, good. Glenn Carlson, Clay Center, Ks., 913-632-2017. x26

HESSTON STAKHAND 60 1 year old, like new, good discount. Call 316 321-5440 or 316 878-4584. x30

FOR SALE — Good Oliver drill, No. 38 with factory fertilizer attachment, $75. Robert Chaffee, Green, Ks., 913 944-2432 x28

1962 Ford 871 LP tractor, engine overhauled. 50% rubber. Will satisfy. $1250.00. Jim McFadden, Box 394, Iola, Ks. sb26

Boating

FOR SALE — 18' Chris Craft boat with 283 V8 engine and Paragon hydraulic transmission. 913 226-7230, Blue Rapids, Ks. x27

Building Materials

FOR SALE — Eaton grain, dryer or bulk bins; steel buildings and grain augers. Erection available. Harder Metal Products, Peabody, Ks., 66866. Ph. Marion 316 382-2037. SB30

Business Opportunities

FOR SALE — Active garage, good business, parts & equipment. Write Box 215, Hope, Ks. 67451. x26

FOR SALE — Fully equipped garage, equipment in excellent condition, priced to sell. Contact Mr. or Mrs. Paul McDonald, Hope, Ks., 913 366-7332. SB26

Pets

FOR SALE: AKC Reg. English Bull dog pups, Wandersee Kennels, Dwight, Ks. 66849. Ph. 913-482-3254. x27

Household

100% Vinyl Latex

WALL PAINT
Heavy Duty — Washable
2.93 per gal.
Also Good Selection Of
Linoleum: 9x12, 12x12, 12x15

FAITH'S

FURNITURE
East US 24 PR 8-3786
MANHATTAN, KANSAS

Situations Wanted

I WILL work filling silo or field work, part time, call after 6:00 p.m. 913-776-7527. x26

YOUNG MAN with farm background seeks regular part work in Manhattan area. Nimz, Rt. 4, Box 174, ph. 539-3318, Manhattan, Ks.

HAVE TRUCK will travel, haul corn or milo. Lloyd the, 913-539-6692, Manhattan

Help Wanted

WANTED — Man with livestock experience. No ing, year round work, full modern equipment. Living quarters & salary with percentage bonus sharing plan. 792-3685 or write Box 97, nard, Ks. 67418 for job interview. Will consider young with desire to work & get ahead.

WANTED — Seed dealers major hybrid seed co. Good centive program. Mail replies to Box 460, Hutchinson, Ks. 67501.

Miscellaneous

Family Nights Nickerson Farms

ALL YOU CAN EAT
Tuesdays & Thursdays
Choice Of
Fish $1.65, or Chicken
Salad, Potato, Homemade
Served From 5 pm
I-70 AT PAXICO EXIT

WANTED DEAD STOCK

Free Pickup
Fast Sanitary Service
GUDENKAUF RENDERING SERVICE
Phone 913-336-2535
Seneca, Kansas

GOV'T. SURPLUS

Ammo boxes, duffel bags, mattresses, sleeping bags, chos, shelter halves, gas bags, leather dress gloves, gloves, wool socks, helmets, ers, T-shirts, canteens, kits.

Pistol belts, shovels, belts, web straps, foot wool underwear tops, wool kets, fatigue jackets, shirts, raincoats, and more.

Browsers welcome.

Lloyd's Surplus

St. Marys, Kansas

Got A New Pond?

Fish for stocking your Channel cat, bass, bluegill, fish. Delivered to your For more information call 238-2846.

Red Boy, Inc.

9th & Clay, Junction City

WATER WELL DRILLING testing. Plastic & steel cased packed with well gravel. collect 226-7276, Strader Drilling Co., Blue Rapids.

SPECIAL 21" TORO push er, reg. $109.00, Now $99.00. Manhattan Nursery, derson Ave. Manhattan.

BONDED

Sale Every Wednesday

SALE TIME
12:00 NOON SHARP

CATTLE and HOGS

KCNK
MON.-WED.-FRI.
6:45

For info. or estimates
TOM WALKER
Barn 243-1074
Home 243-1674

Auctioneer
ROLLIE LAGASSE
243-2215
Concordia, Kansas

Concordia Sales Co.

CONCORDIA KANSAS

Wide 40-ft. grain el-
rid Wassenberg, ph.
Marysville, Ks. x27

ohn Deere field cut-
ft & row crop att.
os. corn picker, sin-
Papec feed cutter.
569. 2 mi. east of
Ks. sb29

: IHC R190 truck
2 speed axle, 10x20
). WANTED: grain
single axle tractor,
long. Marvin B.
kville, Mo., ph. 816-
sb27

5-ft. Allis combine,
1963 Case 530 die-
good. Glenn Carl-
Center, Ks., 913-632-
x26

STAKHAND 60 1
ke new, good dis-
316 321-5440 or 316
x30

— Good Oliver
3 with factory ferti-
ment, $75. Robert
een, Ks., 913 944-2432
x28

871 LP tractor, en-
auled. 50% rubber.
. $1250.00. Jim Mc-
k 394, Iola, Ks. sb26

Boating

— 18' Chris Craft
283 V8 engine and
ydraulic transmis-
26-7230, Blue Rapids,
x27

ng Materials

E — Eaton grain,
ulk bins; steel build-
rain augers. Erection
Harder Metal Pro-
oody, Ks., 66866. Ph.
382-2037. SB30

s Opportunities

E — Active garage,
ess, parts & equip-
te Box 215, Hope,
x26

E — Fully equipped
uipment in excellent
priced to sell. Con-
r Mrs. Paul McDon-
Ks., 913 366-7332.
SB26

Pets

E: AKC Reg. English
uns, Wandersee Ken-
ht, Ks. 66849. Ph.
x27

ousehold

Vinyl Latex
ALL PAINT
uty — Washable
3 per gal.
Good Selection Of
: 9x12, 12x12, 12x15
FAITH'S
URNITURE
24 PR 8-3786
ATTAN, KANSAS

tions Wanted

work filling silo or
, part time, call af-
m. 913-776-7527. x26

Sale Every Wednesd
ME
SHARP
CATTLE and HOGS
KCNK
MON.-WED.-FRI.
6:45
r estimates
KER
074
-1674
Concordia Sales Co
RDIA

YOUNG MAN with
ground seeks regular
work in Manhattan
Nimz, Rt. 4, Box
539-3318, Manhattan.

HAVE TRUCK will
haul corn or milo
the, 913-539-6692.

Help Wanted

WANTED — Man
livestock experience
ing, year round
modern equipment
quarters & salary
centage bonus
792-3685 or write
nard, Ks. 67418 for
view. Will consider
with desire to
ahead.

WANTED — Seed
major hybrid seed
centive program
to Box 460, Hutchinson
67501.

Miscell

Family
Nickerson
ALL YOU C
Tuesday &
Choice
Fish $1.65, or
Salad, Potato, Hot
Served From
I-70 AT PAXI

WANT
DEAD S
Free Pick
Fast Sanitary
GUDEN
RENDERING
Phone 913
Seneca,

GOV'T. S
Ammo boxes,
mattresses, sleep
chos, shelter h
bags, leather dre
gloves, wool soc
ers, T-shirts, u
kits.
Pistol belts,
belts, web strap
wool underwear
kets, fatigue j
shirts, raincoats.
Browsers wel

Lloyd's Su
St. Marys

Got A N
Fish for
Channel cat, bro
fish. Delivered
For more inform
238-2846.

Red B
9th & Clay,

WATER WELL
testing. Plastic
packed with
collect 226-72
Co., Blue Rapids

SPECIAL 21
er, reg. $108.
Manhattan
derson Ave.

R SALE — 3½ yard dirt
p in good condition. Louis
xelman, Wamego, Ks., 913
9805. SB26

APES, you pick, bring con-
ers & shears. 9:00-6:00. Bar-
s Vineyards, Silver Lake,
SB31

L MAKES cutter knives
rpened; horseshoeing sup-
s; Sooner stock trailers: Han-
stock chutes. Dick's Weld-
Shop, Cottonwood Falls, Ks.
k McLinden, 316-273-8150.
SB27

EDED — Small tractor
h mower, chicken house
14 or smaller. 1749 SE 45th,
eka, 913 862-2366. x26

NT TO BUY old cast iron
lement seats and old license
s. 652 S. 12th, Salina, Ks.
x26

ACUZZI electric deep well
np, complete with plastic
e. 1 Red Jacket electric deep
l pump, complete with plas-
pipe. ½ horse electric chain
st. Lennox fuel oil furnace,
tric operated. Electric hot
er tank. Make contact
ough P. O. box no. 96, Min-
polis, Ks. x26

R SALE: D-4 Caterpillar,
series with dozer. 1925
ck 4-dr. sedan parts or could
restored. No. 11 motor gra-
with snow plow caterpillar.
0 International tractor on
l. 1941 Cad. 4-door, 6 whls,
mounts. Forrest Jackson,
n, Ks. 67442. x29

NTED TO Buy: new or
d railroad ties, will pick up
necessary ph. 913-539-3613,
hattan, Ks. sb27

0 SUNSET 17½' self con-
ed camper, sleeps 6, hot
er heater, water system,
range, refrigerator, broiler
n, shower and stool, very
d condition. used about 10
es only, new price $3508 will
rifice for $2200. Call Wayne
er, ph. 913-263-1559 after 6:00
sb26

OD SHAVINGS — All kinds
uses. Key Milling Co., Clay
ter, Kansas. SBTF

FOR THE ride of your life, ride a Big Horn saddle from Key Milling, Clay Center, Kans. SB TF

FOR SALE: Large portable saw mill top saw 7'4" Disston inserted Batham saw from head blocks 20' carriage 60' track, in Douglass, Kans., ready to operate. Hugh Milleson, Douglass, Kansas. x26

CORN, SOYBEAN STORAGE SPACE AT A PREMIUM

Storage space for corn and soybean crops may be at a premium in many parts of the Midwest by fall, with big crops coming back-to-back. Cover your needs early-and remember that the government will make low-cost loans for handling and drying facilities you want to build.

Garbage Dump Smoke Screen On I-70 Near Junction City Draws Fire

A burning garbage dump at Junction City, called the worst in Kansas, continues to pour dense smoke across Interstate 70 despite a state order 2 months ago that the burning be halted.

Melville Gray, state director of environmental health, said no legal action against the city has been started, however.

The dump long has been a thorn in the side of state health officials. It is visible from I-70 and at times has caused traffic slowdowns on the heavily traveled highway, especially at night.

"It's the worst in Kansas, no doubt about it," Gray said. "It's in a bad spot because it's socked in by hills and a temperature inversion at night holds the smoke close to the ground.

"It's a wonder someone hasn't been killed on I-70 during one of those times when the visibility is bad."

State environmental officials so far have had little success correcting the problem.

Junction City was notified last year it must stop the burning or be in violation of state clean air standards under a program designed to halt open burning at all municipal dumps by next Summer.

The city submitted plans for a landfill, Gray said, and Jan. 1, 1972, was set as the date open burning at the Junction City dump was to stop.

Then a staff member in the environmental health office mistakenly granted the city a 6 month extension — to July 1.

In late July Gray discovered garbage still was being burned in the dump and again ordered Junction City to halt the practice.

Meanwhile, Assistant Attorney General William Ward continued to receive complaints from Junction City citizens about the burning. The latest arrived this week and was accompanied by photographs and a statement the dump burns at least once a week.

Gray said, "As far as I'm concerned it's now a matter for the attorney general's office to handle."

Junction City is one of 282 Kansas cities which have been notified about their burning dumps in the last year.

Besides being an air pollution menace, Gray said, the dump at Junction City allows some garbage to end up in the Smoky Hill river.

Dove Season Opens Sept. 1

PRATT—September 1 means back to school for the kids. But for the wingshooter, it marks opening day of the 1972 dove season.

Extending through October 30, this year's season will allow a daily bag limit of 10 and a possession limit of 20. Legal shooting hours will be from one-half hour before sunrise to sunset.

For improved shooting and more doves on the table, the Kansas Forestry, Fish and Game Commission urges Sunflower nimrods to try some target practice with a few clay pigeons prior to opening day.

Another item of preparation includes talking with landowners to reaffirm permission to hunt their land. Also, it's a good idea to look over the terrain which you intend to hunt. Farming practices or other conditions may have changed the area since last season.

Although doves are migratory, no migratory waterfowl stamp (duck stamp) is needed to hunt doves. However, when hunting doves, all shotguns capable of holding more than three shells in the chamber and magazine combine must be plugged with a one-piece filler to reduce the weapons capacity to the legal three shells.

LOOKING FOR HAYING HELP

When Vernon Loy, Chapman, saw this Grass and Grain photographer driving toward him, he thought help was on the way. For some reason the boys that help him buck bales hadn't showed up and he was expecting them any minute. Loy has put up about 4,000 bales this year and farms over 400 acres. He figures he will use most of the hay to feed his stock cows this winter.

Let's get down to business

Ol' Ev's of the opinion that we've all been horsing around and having a good time. . . what with fairs and vacations. . and it's about time we got back to the business of running farms. Like getting some of this machinery Ol' Ev's been saving for you. We've got planting ahead again, and we've got corn and milo coming up. Be prepared and you'll have some important money if you trade now.

COMBINES
1967 JD 45 sharp
1967 JD 45 with or without cab
1967 JD 45, 12' with straw chopper & cab
1962 JD 55, good
1965 JD 45, good
1965 MH 300, good shape
1965 JD 95, completely rebuilt with cab, 16' header
1964 IH 403 with cab, 14' head
1967 IHC 303 with cab, real sharp
1962 Hi-Lo JD 45 with cab, will completely overhaul
2 1958 JD 45's
1957 JD 45
1959 Gleaner with cab
1958 Gleaner without cab
2 1960 IHC 151's one with cab
2 IHC 141's, one real sharp
Massey Harris 92
Massey Harris 82
3 Massey Harris 26's
Old IHC 127, runs like a jewel

TRACTORS
1969 JD 4520, roll-gard cab, slick, 900 hrs., priced to go
1970 JD 4020 with 600 hrs., slick
1967 Oliver 1650
WD Allis
1965 IHC 544 gas
IHC no. 400
1959 IHC 560 diesel
1968 JD 4020, wfe, synchromesh, overhauled a year ago, real nice
1965 JD 3010D
1959 730 gas
2 JD A's
1965 IHC 806 LP with cab
1960 JD 3010 gas
WD Allis wide front
Set of duals to fit IHC 560, axle mtd. 15.5x38 tires
Used JD 112 Lawn & Garden 10 HP with mower, tiller & blade, real good, priced very low at $1000

MISCELLANEOUS
Slightly used Papec grinder-mixer
IHC 461 fit 560 front mt., 4-row cultivator
2 JD 4-row mounted 3-pt. hitch
JD 2 row monitor, 3 pt.
12' Brady 3 pt. chisel, almost new
Homemade 3 pt. rear blade
4 section Windpower rotary hoe, 3 pt.
2 JD 4 row front mt. cultivators
IHC 461 front mount cultivator
JD 50 side mount mower
Slightly used 325 Du-Al to fit D17 AC or 1100 MH
IHC loader with hyd. bucket
Several other old loaders to fit older tractors

PLANTER
JD 4-row rotary moldboard lister

CORNHEADS
JD 235
2 JD 210's
MH 2 row 22
2 IHC cornheads to fit 101's

COMBINES & TRACTORS WE'LL JUNK
1959 JD 55 — 2 1958 JD 45's — 2 older JD 55's — 2 older 45's — IHC 91 — Also 2 JD 60's — JD A's and B's — IHC W9 — IHC M — 2 MH 80's. Call us, if we don't have it, we may junk one.

BALERS
1969 Case 330 twine, real good
1967 Ford twine baler
JD 224 wire, good
Massey Harris No. 3
1968 JD 24WS
1970 JD 224 wire tie with bale thrower
1955 No. 57 IHC, big hay baler
3 JD 14T balers, one with bale thrower

DISKS
Fair JD AW 11'2" disk

FORAGE HARVESTERS
Big yellow Gehl, 2 row
Old Papec one row
35 one row Papec
JD no. 34, 2-row head
IHC 2-row 55 cutter

STALK CUTTERS
New at bargain prices
Sidewinders in 120" pull, 6' pull or 3 pt. 5' pull or 3 pt.
Four row Sunmaster 144 4 row, rebuilt
Used Brady 4 row

WE HAVE THESE BRANDS TOO:
Farmhand, Coontz Blades, Waldon Blades, Big Ox, Henry Products, Du-Al, Grain-O-Vator, Sidewinder, Lilliston, Crust-Buster, Miller Discs, M&W Products, Grain Augers, GB Loaders, Papec, Excel Cabs, Landoll Chisels, Hesston, Bearcat, Heniker Cabs, Egging Cabs, Irrigation (Valley, S.P., Ames, Western Land Roller Pumps, Berkley Pump, McDowell Tow Lines, Gated Pipe), Complete Line of Hardware—One of the best in the State

Farmers Union Hdw & Implement
JOHN DEERE
EVERETT HOOBLER, manager
Phone 437-2913
ST. MARYS, KANSAS

DEMONSTRATORS — SHOPWORN

John Deere 24W wire baler, slip clutch, wagon hitch, bale chute, pickup, gauge wheels and counter, new	$2325
John Deere 524 bulldozer, 8' blade, for 4020 tractor complete	$695
New Grain-O-Vator Model 55 feed wagon with airplane tires, end gate — Save $305	$1250
New 6 ton Electric Wheel wagon, wide tread, 15" wheels, Model 5025	$195
New **John Deere 400** grinder mixer, complete with magnet	$1950
One New 4400 Combine, 16-foot bar, At The Old Price — SEE US	

— USED —

John Deere 12' RW disc, wheel type, good	$395
John Deere 12' AW disc, wheel type, AFB	$495
IHC 12' Model 37 AFB disc, wheel type	$695
John Deere R spreader, rubber, good	$300
New **Holland 271** wire, PTO baler, wagon hitch, bale chute, good	$895
Papec 32A field cutter, good	$595
MM tractors Jet Star, 1965 models, 5 to choose from	$995
Case tractors, 630 series, 1963 models, 2 to choose from	$795

CALL COLLECT 913-238-4103
JOE BOWMAN — JUNCTION CITY — BUD ANDERES

BOWMAN'S
GMC TRUCKS — JOHN DEERE
Your Junction City—Manhattan Area John Deere Dealer

G&G Calendar

Aug. 29 — Farm sale southwest of Lorraine, Albert A. Kruse estate, Mrs. Albert A. Kruse, exec. Aucts. Ray Gerbitz and Melvin Temple.

August 30 — Farm sale east of Sabetha, Myron Avery. Auct. Joe Bauman.

Aug. 30 — Machinery & feeding eqpt. north of Sabetha, The Pullman Cattle Co.

Aug. 30 — Farm machinery and misc., north of Fairbury, Nebr. Earl Johnson. Schultis & Son & Wolken, aucts.

Aug. 30 — Farm machinery, Geneva, Nebr., owner Leslie McPeck Estate, auct. Don Dirks.

Aug. 31 — Dairy farm and equip. south of Winchester, Ks., Mrs. R. P. Broddle. Auct. Eldon Farris.

Aug. 31 — Household in Herington, Ks., Mrs. F. H. Meyers. Auct. William & Carl Schnell.

Sept. 1 — Furniture and shop tools, Jamestown, Ks., owner Mrs. Hilda Hills, auct. Rollie Lagasse.

Sept. 1 — Holstein Dispersal south of Cameron, Mo., Mr. & Mrs. Martin H. Mosel, auct. Donald Bowman.

Sept. 2 — In Longford, Ks., house & lot & misc., Mrs. Nellie Emrich. Auct. Carl Schnell.

Sept. 2 — Farm sale north of Geneva, Nebr., Alice E. Zajic. Auct. Don Dirks.

Sept. 2 — Farm machinery, no. of Geneva, Nebr., owner Adolph Zajic, auct. Don Dirks.

Sept. 2 — Farm equipment and household, Clifton, Ed and Theresa Schumaker. Auct. Foster Kretz.

Sept. 2 — Household goods in Alma, Minnie Theel estate, Jr. Theel, exec. Auct. Jim Kirkeminde.

Sept. 2 — Horse sale in Salina. Auctioneer Roger Johnson.

Sept. 2 — Household goods and antiques at 520 Pierre, Manhattan, Mrs. Eva M. Knox. Auct. Lawrence Welter.

Sept. 2 — Farm sale north edge of Clifton, Ed Shoemaker. Auct. Foster Kretz.

Sept. 2 — Farm sale southeast of Newton, Mr. & Mrs. Ben Schmidt. Aucts. Ed Reimer & Floyd Gehring.

Sept. 2 — Antiques and household in Minneapolis, Ks., Zora Zook. Auct. Melvin Zuker.

Sept. 2 — Consignment horse sale in Salina. Auct. Roger A. Johnson.

Sept. 2 — Furniture in Alma, Ks., Minnie Theel Estate. Auct. Jim Kirkeminde.

Sept. 2 — Household sale, 217 Delia, Minneapolis, Zora Zook. Auct. Melvin Zuker.

Sept. 2 & 3 — Estate of Guy Blanchard, Belvue. Aucts. Rallond Wohler & Raymond Pageler.

Sept. 2 & 3 — Antique sale at Wamego, Guy C. Blanchard. Aucts. Rallond Wohler and Raymond Pageler.

Sept. 4 — Hog sale in Auburn, Mr. & Mrs. Lloyd Cole. Auct. Earl Roderick, Topeka.

Sept. 4 — Household goods in Clay Center (evening sale), Mrs. Mary Henry. Auct. Foster Kretz.

Sept. 5 — Farm sale west of Edgar, Nebr., Mr. & Mrs. Wessel Folkerts. Auct. Don Dirks.

Sept. 5 — Farm machinery, west of Davenport, Nebr., owner Mr. & Mrs. Wessel W. Folkerts, auct. Don Dirks.

Sept. 5 — Shop equipment, Concordia, Ks., owner Averill Copple, Auct. Rollie & Larry Lagasse.

Sept. 5 — Machinery & misc. southwest of Courtland, Mr. & Mrs. Joe Rohla. Auct. A. H. Kottmeyer.

Sept. 6 — Farm sale northeast of Clay Center, Ks., Francis & Josephine Kieffer. Auct. Foster Kretz.

Sept. 6 — Farm sale north of Clay Center, Francis Keiffer. Auct. Foster Kretz.

Sept. 7-16 — Feeder cattle sales at various locations in Missouri, Cooperative Feeder Livestock Assn., Charles E. Ausfahl, exec. sec.

Sept. 8 — Farm sale, south and west of Concordia, Ks., owner Inez and Ralph Means, auct. Rollie Lagasse.

Sept. 9 — Farm machinery northwest of Alta Vista, Ks., Mr. & Mrs. Orville MacArthur. Auct. Jim Kirkeminde.

Sept. 9 — House and lot in Manhattan, Henry Oppy. Auct. Bob Wilson and Milton Anderson.

Sept. 9 — Farm equipment and antiques north of Leonardville, Will Anderson. Auct. Foster Kretz.

Sept. 9 — Farm sale northwest of Alta Vista, Mr. & Mrs. Orville MacArthur. Autc. Jim Kirkeminde.

Sept. 9 — Farm sale, Rt. 1, Hanover, Frank J. & Lillian Soder. Aucts. J. T. Dickson and H. Y. Dickson.

Sept. 10 (Sunday) — 240A farm northeast of Manhattan, estate of Anna L. & Ed M. Amos, Wayne & Jean Amos, owners. Carlson Agcy., Lawrence Welter, auctioneer.

Sept. 11 — Farm sale north of Green, Ks., Leroy & Irma Mall. Auct. Foster Kretz.

Sept. 11 — Residence and household goods in Republic, Ks., Mrs. Jacob King. Auct. Eugene Waring.

Sept. 11 — Farm sale north and east of Concordia, Ks., owner Mr. & Mrs. Louis Frazer, auct. Rollie Lagasse.

Sept. 11 — Farm sale north of Green, Leroy Mall. Auct. Foster Kretz.

Sept. 12 — Household & antiques in Manchester, Ks., Mary and Ralph Clark. Auct. Foster Kretz.

Sept. 12-27 — Feeder pig sales at various locations in Missouri, Cooperative Feeder Livestock Assn., Charles E. Ausfahl, exec. sec.

Sept. 13 — Farm sale, north of Gypsum, Ks., owner Mrs. Wendel Shirack, Aucts. Bob Perry & Frank Harz.

Sept. 13 — Farm sale south of Solomon, Mrs. Wendell Shirack. Aucts. Bob Perry & Frank Harz.

Sept. 15 — Real estate and building (Fostoria High School), Shannon Township. Auct. Lawrence Welter.

Sept. 15 — Antiques and collectables in Riley, Ks., Duane Higgins. Auct. Foster Kretz.

Sept. 16 — Farm sale, north of Wamego, Ks., owner Mrs. Frank Vilven, Aucts. Welter & Applegate.

Sept. 16 — Fall Quarter Horse sale in Hutchinson, Roger A. Johnson & Dean Moore, aucts.

Sept. 17 — Farm sale southeast of Alta Vista, Ks., Mrs. Gus Pape. Auct. Jim Kirkeminde.

Sept. 22 — Furniture sale, Cuba Ks., owner Joe Foyt, auct. Rollie Lagasse.

September 28 — Kansas All Breed Boar & Gilt Sale at Dickinson Co. Fairgrounds, Abilene, sponsored by Kansas Pork Producers Council.

Sept. 29 — Household and antiques in Riley, Ks., C. A. Bixby. Auct. Foster Kretz.

Sept. 30 — Real estate and farm sale south of Elmo, Ks., Jake Bernhardt. Auct. Roger A. Johnson & Son.

Sept. 30 Three residence & household goods in Scandia, Ks., Alice S. Peterson Est. Auct. Eugene Waring.

Oct. 6 — Farm sale northeast of Longford, Ks., Ernest Seitz. Auct. Foster Kretz.

Oct. 2 — Farm sale west of Junction City, Harold Brumm. Auct. Foster Kretz.

Oct. 21 — Northeast Kansas dispersal calf sale at Civic Center, Hiawatha, Robert Schecher, sale mgr.

October 24 — Simmental production sale at Lawton, Okla., Harold Wilson.

Oct. 24 — Western Kansas Shorthorn Commercial Sale at the Keeney Sale Barn, WaKeeney, Ks., Milton Nagely, sale mgr.

POLYETHYLENE COVERS

- 16' x 50' 6 mil $12.[illegible]
- 16' x 100' 6 mil $2[illegible]
- 20' x 50' 6 mil $[illegible]
- 20' x 100' 6 mil $[illegible]
- TWINE, $7.75 in lots of 5 or more
- Mower Sections as low as 17c each

HOLT FARM
ITCO SUPPL[illegible]
Next To Sale Barn
MANHATTAN PR 6-79[illegible]

FARM ACCESSORIES

Heavy Duty 8-ton wagon hoists $119.50
H. D. 8-ton wagon running gears $249.50
165 Bu. gravity box $229.50
230 bu. gravity box $299.50
White, lead free barn paint ..... $2.98 gallon
Bright Red barn paint ..... $2.29 gallon
Black Plastic Sheeting
20x50 ft. 4 mil $11.95
24x50 ft. 4 mil $14.25
28x50 ft. 4 mil $16.50
16x100 ft. 4 mil $19.95
20x100 ft. 6 mil $29.95
1,030 bushel grain bins with floor $435.00
1,360 bushel grain bins with floor $499.00

BLUESTEM
FARM•RANCH SUPPLY
Emporia

An Auction Market for Cattle and Hogs

HOG SALE 9:00 a.m.
PIG SALE 11:30 a.m.
CATTLE SELLS AT 12:30 Noon

Market on cattle looked steady with last week's decline with more buyers activity. Cow market $1.00 to $2.00 lower. Fat hog market only 15¢ off of the Terminal market.

Following is a partial listing of our sale last week:

FEEDER STEERS

5 wf strs	689 @ 42.30
10 bwf strs	707 @ 42.00
15 wf & blk strs	651 @ 41.70
7 char strs	618 @ 41.20
7 blk strs	594 @ 41.00
4 blk strs	650 @ 40.90
3 bwf strs	615 @ 40.60
5 wf strs	781 @ 38.15
13 b/bwf strs	790 @ 37.90

STEER CALVES

3 wf bulls	333 @ 50.00
1 bwf str	415 @ 49.90
5 wf strs	369 @ 49.80
1 char str	385 @ 49.50
17 bwf strs	439 @ 49.10
3 blk strs	385 @ 48.70
4 wf & bwf strs	378 @ 48.50
4 blk & bwf strs	384 @ 48.25
9 wf strs	495 @ 48.00
4 wf strs	443 @ 47.90
2 blk strs	435 @ 47.00
26 wf & bwf strs	537 @ 45.80
2 char strs	530 @ 45.50
2 wf strs	545 @ 45.00
3 wf strs	506 @ 44.90
3 blk strs	482 @ 44.10
1 wf str	490 @ 44.00
9 blk strs	453 @ 43.75

HEIFER CALVES

1 wf hfr	205 @ 50.50
1 blk hfr	270 @ 47.50
10 blk hfrs	391 @ 43.50
1 wf hfr	330 @ 43.10
10 wf hfrs	437 @ 42.10
3 wf hfrs	370 @ 42.10
5 blk hfrs	398 @ 42.00
7 wf hfrs	443 @ 41.40
8 wf hfrs	492 @ 41.00
8 wf & bwf hfrs	475 @ 40.80
5 blk hfrs	376 @ 40.60
7 char hfrs	472 @ 40.40
5 char hfrs	505 @ 39.20
5 wf hfrs	522 @ 39.10

HOLSTEIN STEERS

1 holst str	490 @ 38.00
2 holst strs	563 @ 37.00
1 holst str	580 @ 36.00
2 holst strs	606 @ 35.60
3 holst strs	543 @ 35.30
3 holst strs	795 @ 32.60
2 holst strs	1102 @ 31.60
9 holst strs	1169 @ 31.30

COWS

1 wf cow	1120 @ 27.00
1 blk cow	1130 @ 26.00
1 bwf cow	980 @ 25.70
1 holst cow	1345 @ 25.60
1 bwf cow	1115 @ 25.30
1 holst cow	1580 @ 25.20
2 wf cows	1160 @ 25.20
1 holst cow	1280 @ 25.10
1 wf cow	1185 @ 24.70

BULLS

1 char bull	1810 @ 33.20
1 wf bull	1475 @ 32.60
1 wf bull	1575 @ 32.40

FAT HOGS

20 mix butch	233 @ 28.35
18 mix butch	250 @ 28.35
20 white butch	221 @ 28.35
20 white butch	230 @ 28.30
31 white butch	208 @ 28.30
10 hamp butch	222 @ 28.25
9 mix butch	231 @ 28.25
19 white butch	198 @ 28.20

SOWS

2 hamp sows	388 @ 25.[illegible]
1 white sow	355 @ 25.[illegible]
2 mix sows	358 @ 25.[illegible]
2 red sows	467 @ 25.[illegible]
1 red sow	415 @ 24.[illegible]
1 hamp sow	475 @ 24.[illegible]
1 white sow	505 @ 23.[illegible]

PIGS

47 mix fdrs	@ 35.[illegible]
17 spot pigs	@ 31.[illegible]
14 white pigs	@ 29.[illegible]
59 mix pigs	@ 29.[illegible]
34 white pigs	@ 27.[illegible]
61 mix pigs	@ 27.[illegible]
47 mix pigs	@ 26.[illegible]
32 white pigs	@ 26.[illegible]
70 mix pigs	@ 26.[illegible]
24 mix pigs	@ 24.[illegible]
35 mix pigs	@ 24.[illegible]
19 white pigs	@ 23.[illegible]
43 spot pigs	@ 22.[illegible]
31 white pigs	@ 22.[illegible]
42 mix pigs	@ 22.[illegible]

All Ready Listed:
40 holst strs 875 to 900 lbs.
20 mix strs 725 to 750 lbs.
25 mix strs 725 to 750 lbs.
120 mix hfrs 700 to 725 lbs.
60 mix strs 850 to 875 lbs.

Mr. and Mrs. John Florence, Route 1, Alta Vista, sold 12 whiteface heifers.

VERN LANGVARDT

HOWARD LANGVARDT

Dan and Dorothy Moege, Alma, sold 47 calves.

If you have livestock to appraise, call:
VERN LANGVARDT, Manager, 238-8211, Junction City
HOWARD LANGVARDT, Auctioneer, 238-8212, Junction City
HERB NEUMEYER, White City, Phone 349-2863
MARC GERARDY, Green, Kansas, Phone 913/944-2625

LICENSED AND BONDED
BARN PH. JUNCTION CITY 238-1471

THAT SPECIAL LOOK
Cathy Bowser, Manhattan, is one of the over 80 Riley County 4-H members that have joined the increasing number of horse lovers. This her first year in 4-H and this horse is her only project. Cathy lives in town and has to drive to the country to ride. She is a member of the ...ong 4-H Club.

Topeka Beef Show Set For Evenings

More people will have an opportunity to see the Mid-America Fair beef show in Topeka this year.

Dr. Keith Zoellner, Extension beef specialist at Kansas State University said the beef show will be an early evening event this year to allow for a larger audience. In the past, beef has been judged in the morning.

The open class beef cattle show will open with Angus judging September 11 at 6 p.m. Herefords will be shown September 12 at 6 p.m., followed by Shorthorns at 8 p.m.

"We're moving to the twilight show this year on a trial basis," says Zoellner. "We've made the move for two reasons. First, we will have total use of the show ring-which was shared with dairy cattle in past years. And second, there will be a greater potential audience in the evening."

Zoellner says the evening show has been successful in other fairs.

Phone CO3-4000

RONALD RICE MOTORS, INC.
North Kansas Largest Volume Dealer
CHEVROLET OLDSMOBILE CADILLAC
NW Second ABILENE, KANSAS

Good Clean Used Cars

1971 MONTE CARLO 2 dr. hardtop **$3495**
Beige, black vinyl roof, full power, 10,300 mi., radio & air.
1970 BEL AIR 4 dr., green, full power, radio & air **$2395**
1969 CHEVROLET Impala 2 dr. hardtop, V8, blue with vinyl roof **$1995**
Radio, heater, automatic transmission, power steering, air conditioner.
1969 CHRYSLER IMPERIAL, 2 door hardtop, full power **$2795**
1968 PLYMOUTH Fury III, V8, gold, radio, heater, PS, air cond. **$1495**
1968 FORD Galaxie 500, V8, red **$1495**
Radio, heater, power steering, power brakes, air conditioner.
1968 CHEVROLET Impala Custom 2 dr. hardtop, V8, maroon with vinyl roof **$1795**
Radio, heater, automatic transmission, power steering, power brakes, air cond.
1967 OLDSMOBILE Delta 88 4 dr., white **$1395**
Radio, heater, power steering, power brakes, air conditioner.
1967 CHEVROLET Bel Air 4 dr., V8, green, radio, heater, stick **$1195**
1967 CHEVROLET Impala 2 dr. hardtop, V8, black with vinyl roof **$1395**
Radio, heater, automatic, power steering, power brakes, air cond., stereo.
1967 CHEVROLET Impala 2 dr. hardtop, V8, turquoise, radio, heater, 4 speed **$1195**
1969 DATSUN Station wagon, 4- cyl., radio, 4-speed, heater **$1295**
1966 CHEVROLET Bel Air 4 dr., V8, bronze **$795**
Radio, heater, automatic transmission, power steering, air conditioner.
1966 CHEVROLET Impala Super Sport 2 dr. hardtop, V8, blue **$795**
Radio, heater, automatic transmission, power steering, power brakes.

Good Trucks

1972 CHEVROLET 50 Series truck, V8, 4-spd., 2-spd., power steering **$5195**
1971 CHEVROLET ½ ton, 4 wheel drive, 4-spd., V8, 21,000 miles, like new **$3395**
1967 CHEVROLET 1 ton truck, V8, 4-speed **$1595**

— SEE OR CALL —
Winston Elliott — Max Chindamo — Quenton Kessler
Orville Emig — Elvin George — Wayne Baier, Sales Mgr.
BUY, FINANCE AND INSURE IN ONE STOP

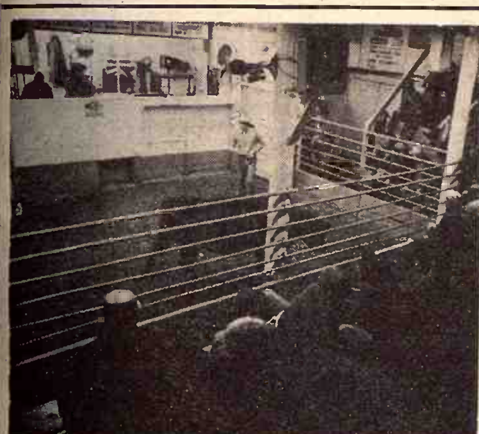

Reynolds Sale Barn

ABILENE, KS.

Selling Every
FRIDAY
Starts 1:00 p.m.

Many buyers were here to really buy cattle last Friday and replacement cattle were very active and looked on the stronger side inspite of lower fat cattle prices.

Listed below are some of the representative sales of Friday, August 25:

STOCKER AND FEEDER STEERS

7 wf bulls	280 @ 54.75
4 shrthrn bulls	291 @ 53.50
2 blk bulls	300 @ 50.25
2 blk bulls	382 @ 44.75
14 blk strs	516 @ 43.60
1 wf str	515 @ 45.50
1 char str	525 @ 45.00
1 char str	380 @ 49.00
14 wf strs	643 @ 40.50
49 wf strs	694 @ 40.50
31 b/bwf strs	697 @ 39.30
9 shrthrn strs	730 @ 38.50
19 b/bwf strs	812 @ 38.40

STOCKER AND FEEDER HEIFERS

10 wf hfrs	421 @ 42.70
3 char hfrs	448 @ 42.50
2 wf hfrs	537 @ 38.80
5 wf hfrs	525 @ 38.20
5 wf hfrs	733 @ 36.10
1 bwf hfr	725 @ 35.60
1 wf hfr	645 @ 36.90
4 blk hfrs	543 @ 37.70
1 char hfr	550 @ 37.80
6 char hfrs	710 @ 36.40
1 blk hfr	600 @ 36.60
1 roan hfr	575 @ 37.50
1 wf hfr	590 @ 37.50

COWS

1 bwf cow	1145 @ 26.80
1 holst cow	1240 @ 26.70
1 wf cow	965 @ 25.90
1 wf cow	1090 @ 25.00
1 blk cow	1075 @ 25.00
1 blk cow	1085 @ 24.20
1 wf cow	1050 @ 25.90
1 red cow	875 @ 24.50
1 bwf cow	1010 @ 24.60
1 wf cow	1015 @ 24.60
1 wf cow	990 @ 24.30

BULLS

1 blk bull	1490 @ 29.90
1 wf bull	1465 @ 31.20
1 wf bull	1290 @ 30.90

Already Listed For Friday, September 1st:
65 High Choice wf strs & hfrs 400-500
40 Choice wf & b/bwf strs & hfrs 450-550
20 wf & bwf strs 750
15 Thin holstein strs 475.

Yardmen On Duty 24 Hours A Day

WE ARE OPEN 24 HOURS A DAY
Livestock is our business • our only business
Licensed, bonded and operating under Gov't Supervision

Bring your cattle in any time day or night; we'll handle them for [illegible] at your [illegible]st.

Dan Reynolds 263-4721 | Randy Reynolds 263-2814 | Dude Reynolds 263-3394

DUDE REYNOLDS, Abilene, Ks.

Sale Every Thursday

HOGS 11:00 A.M.
CATTLE 1:00 P.M.

We had a general rain of two to three inches over the entire territory Wednesday night and consequently the volume of hogs and cattle was very light at our sale Thursday.

The following is a listing of some of our consignments:

FEEDER STEERS & BULLS

8 wf strs	578 @ 43.20
2 bwf strs	615 @ 40.70
7 red strs	546 @ 40.00
24 mix strs	653 @ 39.80
24 wf strs	791 @ 37.15
2 holst strs	535 @ 36.00
6 mix strs	808 @ 35.90

FEEDER HEIFERS

8 wf hfrs	535 @ 38.90
1 blk hfr	575 @ 34.00
1 bwf hfr	760 @ 30.50
1 red hfr	865 @ 29.80
1 bwf hfr	885 @ 29.75
1 b/bwf hfrs	895 @ 29.50

BULL & STEER CALVES

1 char bull clf	370 @ 46.50
1 blk str	445 @ 46.00
2 wf strs	413 @ 44.75
3 blk strs	480 @ 43.70
3 wf strs	483 @ 42.00
1 blk str	490 @ 41.25
1 red str	425 @ 40.00

HEIFER CALVES

1 wf hfr	345 @ 42.25
1 holst hfr	445 @ 40.50
6 blk hfrs	454 @ 39.60
2 red hfrs	453 @ 38.40

BULLS

1 [illegible]	1620 @ 32.00
1 [illegible]	1030 @ 25.90

COWS

1 holst cow	1315 @ 26.90
1 holst cow	1660 @ 26.60
2 wf cows	970 @ 25.90
1 roan cow	1160 @ 25.60
1 guern cow	990 @ 24.00

HOGS & PIGS

1 hamp fat	255 @ 27.30
13 mix fats	232 @ 27.25
2 mix sows	347 @ 25.00
5 mix sows	352 @ 24.55
3 white sows	398 @ 24.50
3 white sows	493 @ 24.00
2 spotted sows	580 @ 21.10
1 white boar	405 @ 19.10
1 red boar	745 @ 18.10
3 hamp feeders	135 @ 27.00
27 white pigs	@ 27.00
49 mix pigs	@ 23.50
14 mix pigs	@ 23.25
13 mix pigs	@ 20.00
10 mix pigs	@ 19.25

RALEIGH BREEDING, Manager
barn 562-3671; home 562-3547
Auctioneer; Larry Lagasse,
Phone Agenda, Kansas 732-6425

PHONE FOR MORE INFORMATION

Marysville

LIVESTOCK & COMMISSION CO.
MARYSVILLE, KANSAS

Screwworm Threat Worst Since 1960

Screwworms might not concern too many Kansans because they can't survive the winter in this state but there are a lot of cattle coming into the Flint Hills region that were in infested areas in the south.

Meaning, Kansas buyers can be manuvered out of valuable stock just like Texas stockmen.

The screwworm, for the uninitiated, is a once-prevalent larva resembling a woodscrew. Its eggs are deposited by flies in wounds in the bodies of beef cattle, other livestock and, occasionally, people. When the eggs hatch, the thousands of worms can eat Stetson-size holes in the body of their host. Unless treated in time, a screwworm attack can be fatal. In 1935, screwworms killed some 180,000 head of livestock in Texas alone; altogether, some 1.2 million cases were reported in the state, including 55 human. Nationwide, the value of cattle lost to market because of the screwworm in those days ran at an estimated $100 million annually.

Then—in what was heralded as a combination of peaceful use of atomic energy, pest control without pesticides and man's defeat of a natural enemy—the screwworm was virtually eradicated in the U.S. in the early 1960s.

Exploiting the unsexy nature of the female fly, which normally breeds only once a lifetime, scientists here raised and released billions of male gigolos sterilized through atomic radiation. The female's subsequent caper with the sterile lovers failed to produce the fertile eggs that, laid in open wounds, hatch flesh-devouring screwworms that later develop into adult flies.

The victory seemed to be total. There hasn't been a reported case of screwworm infection in the Southeast since 1959, and Texas in 1969 had a mere 200 cases.

But this year the screwworm is back in the Southwest in what one greying rancher says is "the worst outbreak I've ever seen." In Texas, which had 17 reported cases in July of 1971, infections last month soared to 15,331. "The situation is out of control," concedes Dr. M. E. Meadows, who heads the Agriculture Department's Southwest screwworm eradication program. He predicts that this year's total will be worse then the 50,000 confirmed cases in 1962, the year the screwworm eradication program was launched. That seems a safe prediction, in that year-to-date reported infections now total 48,794, with much of the screwworm season still ahead.

Experts say it's impossible to predict the screwworm toll of livestock this year, because only one in every 15 to 20 cases is reported to agricultural agencies. Texas, the nation's top beef producer, is hardest hit. Oklahoma has reported 33 cases, its first in nine years, and Arizona, New Mexico and California are reporting increased infections.

Also impossible to measure is the expected impact on wildlife, particularly deer, but experts say the screwworms are certain to erode the fawn population.

In addition to causing widespread destruction and expense, this year's outbreak is raising some long-range ecological questions. Explains Weldon Newton, a Texas A & M entomologist: "When you start dealing with an adaptable organism like this, you've got to realize they don't read the textbooks. Perhaps through the pressure of continual selection, there could develop a strain of females that mate more than once. If this happened, the chances of one mating with a native fertile male would increase."

Primarily, scientists blame the current outbreak on the weather. Screwworm flies are always present in Mexico, where the screwworm population ebbs and flows. In past years the eradication force, consisting of 400 workers who turned out 200 million sterile screwworm flies weekly, was able to create a buffer zone by using 30 Agriculture Department aircraft to seed the zone along the 2,000-mile-long border with sterile males.

But weather in both Mexico and the Southwest last winter was mild and moist. ("We didn't have any winter," says an eradication worker), ideal for screwworm reproduction. "The whole state of Texas became a screwworm incubator," says an Agriculture Department scientist. As a result, sterile males were badly outnumbered by fertile males, and females found plenty of productive mates.

Other factors have compounded the outbreak. Western cattle breeding once was carefully timed so that calves, the most vulnerable, were born from December to February, when flies aren't around. Nowadays, breeding goes on year round, and many calves are born in the dangerous summer months.

And unlike earlier times, when cattle herds were daily scanned by watchful cowboys, today's cattle are contained in fences and often graze unseen for weeks. Unless the screwworms are detected and treated early, most animals die or are badly damaged, and the flies spread.

Cattlemen admit they were lulled by the scarcity of screwworms in recent years. Screwworm flies find their most common spawning sit in the bloody navel of newborn calves or other open wounds. Dehorning, castration, branding and earmarking, all ranch tasks formerly put off until cold weather when filies are scarce, are done on the modern ranch year-around. "We were spoiled," says James McAllen, owner of 2,000 Herefords and 70,000 acres near the Texas town named for his great-grandfather. "Now we've had to get the screwworm medicine down from the shelf and dust it off."

Cattlemen also have had to dust off some old practices, such as riding herd. On today's ranches, where cowhands often ride fences in Scouts or pickups, that can be a problem. While vehicles are fine for bulldozed trails along fences, it takes a thick-skinned cowhand on a horse to prod a skittish cow and calf out of a jungle of house-high spiny mesquite. Frets B. K. Johnson, owner of the Chaparrosa Ranch near La Pryor, Texas: "Gathering cattle can be done only on horseback, and you can't teach a man to ride overnight."

Ranchers complain that many "cowboys" just don't want to straddle a saddle. "We just can't find the cowboys to ride these pastures like we used to," says William Donnell, president of the Texas and Southwestern Cattle Raisers Association.

Even when it can be found, the additional manpower isn't cheap. Lloyd Bentsen, owner of a 20,000-acre spread in the Rio Grande Valley (and father of Texas Senator Lloyd Bentsen Jr.), figures the screwworm invasion has doubled his ranch costs. "We've got 20 to 25 men (herding cattle) whom we normally wouldn't use or who would be working somewhere else," he says.

Eventually, Agriculture Department scientists hope to push the screwworm back deep into Mexico. Ideally, they want to destroy all screwworms north of the Isthmus of Tehuantepec, a 140-mile bottleneck deep in Mexico where they contend the flies can be contained through the sterile fly program. For fiscal 1973, some $2.1 million has been added to the department's normal $7.2 million annual screwworm eradication budget.

But for the near-term, experts are gloomy. They've diverting most of their efforts to blocking the screwworms from reentering the Southeast and are waiting for [illegible] outbreak in the Southwest to [illegible] normally. "We're going to have [illegible] wait till cold weather and then [illegible] out enough flies over a smaller [illegible] to combat them," says [illegible] Meadows. "It's just like the [illegible] times."

Ag Outlook TV Program Set For Kansas Farm[illegible]

Agricultural outlook inf[illegible] from Kansas State University [illegible] be available this fall to every [illegible] in the state who has a television [illegible]

A panel of Extension [illegible] will present outlook material [illegible] commerical television stations [illegible] audience of farmers covering [illegible] entire state.

"Outlook 72-73," an hour-[illegible] television special, will appear [illegible] noon, Saturday, August 26 on [illegible] Channel 3, Wichita; Komc, Channel 8, Oberlin; Kgld, Channel 11, [illegible] City; Kckt, Channel 2, Great [illegible] and K18aa, Channel 18, Salina.

Kansas farmers may watch [illegible] program on one of three [illegible] stations at 1 p.m. on August [illegible] stations are Khol, Channel [illegible] Kearney; Khtl, Channel 4, [illegible] and Khpl, Channel 6, Hayes [illegible]

Wibw, Channel 13, Topeka [illegible] carry the program at 1 p.m. [illegible] September 3. The program will [illegible] appear on Koam, Channel 7, [illegible] sburg at 2 p.m. Saturday, [illegible] 28.

K-State economists feature [illegible] the program will be Norman [illegible] Whitehair, general economist [illegible] farm income; Richard [illegible] Livestock; Roy Frederick, [illegible] and feed grains; and [illegible] Thomas, management implications of the farm outlook.

Program moderator will [illegible] Lowell Kuehn, K-State Extension [illegible] television producer.

Sell At St. Marys

Sell Or Buy Cattle & Hogs By Auction Tuesdays

We sold 1327 cattle on a lower market. However, it was a real active market and a good market considering the sharp drop in the fat cattle market.

Following is a partial listing of our sale last week:

STOCKER & FEEDER STEERS

9 wf strs	556 @ 44.40
9 bwf strs	560 @ 43.90
7 wf & bwf strs	587 @ 43.25
2 char strs	595 @ 42.90
2 wf strs	645 @ 42.70
9 blk & bwf strs	594 @ 42.60
6 wf strs	658 @ 42.60
6 wf & bwf strs	580 @ 42.60
27 wf strs	617 @ 42.05
13 wf & blk strs	689 @ 42.05
23 blk & bwf strs	615 @ 41.10
6 wf & bwf strs	676 @ 41.10
2 wf strs	637 @ 40.90
4 wf & bwf strs	680 @ 40.60
14 bwf strs	733 @ 40.40
5 wf & bwf strs	619 @ 40.30
93 wf strs	720 @ 40.00
23 mix strs	670 @ 40.00
12 wf & bwf strs	730 @ 40.00
10 blk & wf strs	780 @ 38.80
5 blk & wf strs	801 @ 38.40
8 mix strs	708 @ 38.30
4 blk & bwf strs	742 @ 37.90
3 blk strs	728 @ 37.80
26 mix strs	770 @ 37.60
4 mix strs	736 @ 37.00
104 mix strs	809 @ 36.50
5 wf & bwf strs	830 @ 36.45
10 blk & char strs	770 @ 36.40
11 mix strs	882 @ 36.20
27 wf & bwf strs	912 @ 36.00
4 blk & bwf strs	825 @ 35.90
4 holst strs	560 @ 35.20
4 blk strs	827 @ 35.10
3 wf strs	886 @ 34.10
52 holst strs	857 @ 32.40
6 holst strs	884 @ 32.40
5 holst strs	1040 @ 32.25
15 holst strs	858 @ 32.10
4 holst strs	872 @ 32.00

STEER CALVES

5 mix butch	216 @ 61.00
2 blk & wf strs	265 @ 59.00
2 wf bulls	345 @ 50.75
5 bik & red bulls	259 @ 50.50
2 blk bulls	202 @ 50.25
1 blk bull	270 @ 50.25
2 shrthrn strs	265 @ 49.20
5 char strs	315 @ 48.75
3 wf strs	356 @ 48.10
2 bwf strs	330 @ 48.00
3 blk strs	453 @ 46.25
8 wf & bwf strs	463 @ 46.00
9 wf & bwf strs	453 @ 45.90
5 shrthrn strs	386 @ 45.70
3 blk & bwf strs	420 @ 45.30
14 blk strs	444 @ 45.25
5 blk & bwf strs	476 @ 45.10
3 blk strs	455 @ 45.00
2 wf strs	447 @ 45.00
5 wf strs	437 @ 44.60
4 blk strs	525 @ 44.25
3 bwf strs	541 @ 44.25
3 wf strs	533 @ 44.10
2 blk strs	487 @ 44.00
5 wf strs	521 @ 43.90
2 wf strs	530 @ 43.25
3 wf strs	543 @ 42.75
6 char strs	542 @ 42.50
6 char strs	542 @ 42.50
2 char strs	525 @ 42.40
8 blk & wf strs	542 @ 41.80
4 blk bulls	505 @ 38.75

STOCKER & FEEDER HEIFERS

36 wf hfrs	569 @ 39.10
15 blk hfrs	567 @ 38.50
23 blk & bwf hfrs	596 @ 38.20
2 blk hfrs	630 @ 38.10
3 wf hfrs	613 @ 37.60
6 wf & bwf hfrs	599 @ 37.60
7 wf hfrs	701 @ 37.40
4 wf hfrs	710 @ 37.20
6 wf & bwf hfrs	680 @ 37.20
5 bwf hfrs	597 @ 37.10
9 wf & bwf hfrs	633 @ 37.10
3 wf & blk hfrs	697 @ 37.10
7 wf & bwf hfrs	588 @ 37.00
2 wf & bwf hfrs	650 @ 37.00
5 blk hfrs	591 @ 36.60
3 wf hfrs	638 @ 36.50
23 blk & wf hfrs	628 @ 36.40
5 blk hfrs	562 @ 35.25
3 blk hfrs	726 @ 35.10
3 bwf hfrs	645 @ 35.00
3 blk hfrs	596 @ 32.75

HEIFER CALVES

1 blk hfr	160 @ 55.50
2 wf hfrs	287 @ 44.00
2 blk hfrs	252 @ 43.50
5 char hfrs	252 @ 42.60
8 blk hfrs	525 @ 42.00
3 blk hfrs	343 @ 41.80
6 shrthrn hfrs	330 @ 41.80
12 wf hfrs	438 @ 41.55
10 wf & bwf hfrs	488 @ 40.80
6 blk hfrs	470 @ 40.80
3 blk hfrs	488 @ 40.60
4 brocf hfrs	501 @ 39.90
4 wf & bwf hfrs	540 @ 39.80
7 bwf hfrs	534 @ 39.50
2 blk hfrs	492 @ 39.50
4 blk & bwf hfrs	595 @ 38.60
1 blk hfr	355 @ 38.25
7 blk & bwf hfrs	457 @ 38.20
5 wf hfrs	483 @ 38.10
3 wf hfrs	535 @ 35.50

COWS

1 wf cow	805 @ 30.80
1 wf cow	1020 @ 28.80
1 holst cow	1385 @ 27.80
1 wf cow	1020 @ 27.80
1 holst cow	1175 @ 27.60
1 wf cow	880 @ 27.50
2 wf cows	1065 @ 27.40
1 holst cow	1360 @ 27.20
1 wf cow	935 @ 27.10
1 wf cow	710 @ 27.10
3 bwf cows	1021 @ 27.00
1 holst cow	1300 @ 26.90
1 wf cow	1070 @ 26.90
1 wf cow	1000 @ 26.80
3 holst cows	1091 @ 26.80
1 bwf cow	1220 @ 26.80
14 wf & bwf cows	985 @ 26.[illegible]
9 blk cows	918 @ 26.[illegible]
1 holst cow	895 @ 26.[illegible]
12 wf & blk cows	920 @ 26.[illegible]
8 wf cows	1114 @ 26.[illegible]
1 wf cow	870 @ 26.[illegible]
5 blk & wf cows	890 @ 26.[illegible]
5 wf & blk cows	1020 @ 26.[illegible]
2 wf cows	1110 @ 25.[illegible]
3 wf & bwf cows	1081 @ 25.80
8 wf & bwf cows	805 @ 25.50
4 wf hrn cows	978 @ 25.50
1 wf cow	930 @ 25.25
9 mix cows	927 @ 25.20
5 wf hrn cows	993 @ 24.90
3 wf cows	1033 @ 24.90
4 wf & bwf cows	1135 @ 24.70
1 holst cow	1130 @ 24.60
2 wf cows	925 @ 24.40
7 mix cows	750 @ 24.00
4 mix cows	752 @ 24.00
1 wf cow	1290 @ 23.90
1 wf cow	840 @ 23.50
1 red cow	990 @ 23.50
1 blk cow	820 @ 22.50

FOR INFORMATION OR ESTIMATES:

REZAC BARN ..... St. Marys 437-2999
DELAINE REZAC ..... St. Marys 437-6266
ELMER IMTHURN ..... Maple Hill MI 3-2440
PAUL KRAMER ..... St. Marys 437-2993
KENNETH REZAC ..... St. Marys 437-2733
DENNIS REZAC ..... St. Marys 437-6349

Auctioneers: Lawrence Welter, Gene Toby & Dennis Rezac

LIVESTOCK COMMISSION COMPANY

Rezac

St. Marys, Kans.

CERTIFIED