

GRASS

& GRAIN

17th Year No. 11

May 11, 1971

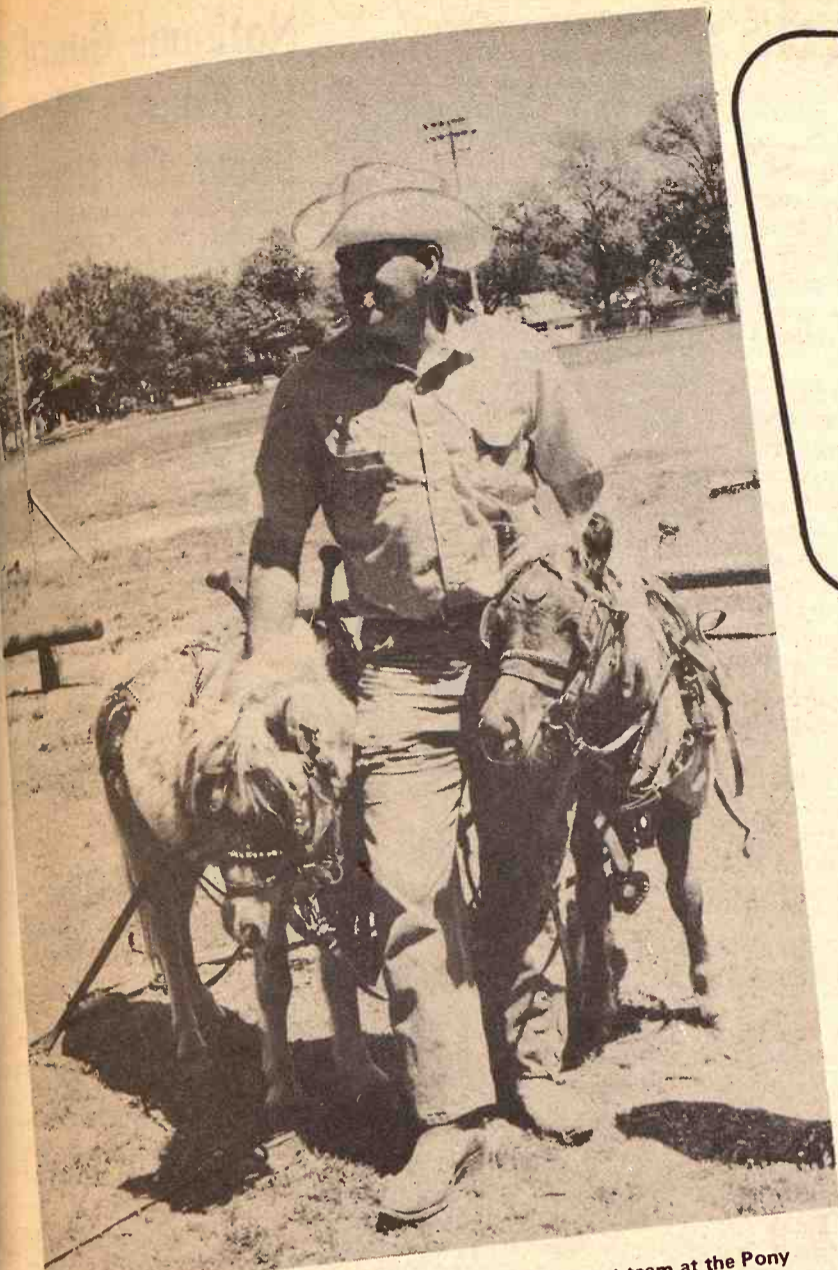

SMALLEST TEAM

Hefty Wendell Graham of Clay Center handled the smallest team at the Pony Pulling contest at Manhattan last week.

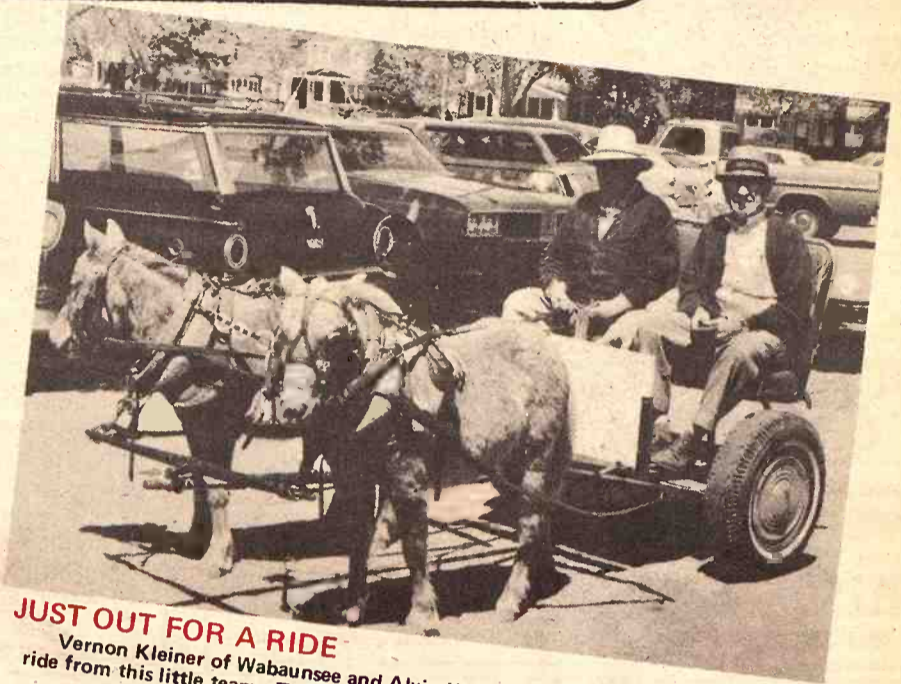

JUST OUT FOR A RIDE

Vernon Kleiner of Wabaunsee and Alvin Kleiner of Riley get a comfortable ride from this little team. This team didn't enter the pulling contests.

Pony Pull



THE BIG PULL

Twenty-seven teams were entered in the contest held in the City Park at Manhattan.



PONY MULES

The largest team at the pony pull was this set of pony mules. Fay Tipping of Allen (Lyon county) at right brought the team to the contest. That's his granddaughter, Edith, lining the team up.



THE WINNER

The winner of the pony pulling contest was Clifford Wilson of Clifton. Runnerup was the team owned by Gary Elston of Lawrence. Following in the contest were teams of L.S. Johnson of Baldwin, Olen Wharton of Baldwin, Lloyd Johnson of Baldwin, and Bill Porter of Lawrence.

k cow 985
f cow 1040
ix cows 880
k cows 720
k cow 1130
k cow 1305
f cow 1130
f cow 1135
wf cow 1355
f cows 967
roef cow 835
f cow 1000
f cow 1150
olst cow 1445
hthrn cows 930
olst cow 1130
olst cow 1350
f cows 942
lk cows 937
f cow 910

BULLS

wf bull 1685
wf bull 1650
wf bull 1490
wf bull 1435
wf bull 1305
wf bull 1340
blk bull 2035

COMMISSION

NY

St. Mary

Kar

Co., Inc

ANS.

559
356
646
worth Co.
ine Co.
erson Co.
llsworth Co.
Dickinson Co.
on Co.
1065
1405
1440
1365
1410
1050
870
910
915
1040
1680
1280
1125
1195

HOGS

awa Co. 229
awa Co. 229
awa Co. 219
ine Co. 233
sworth Co. 246
sworth Co. 313
coln Co. 307
kinson Co. 508
ine Co. 225
ine Co. 625
son Co.
y Co.
kinson Co.
e Co.
kinson Co.
ine Co.

LIVESTOCK AUCTION

With ACTION
Barn Phone
3 TA 5-0211 Salina, Kan.

Egg Producers & Wholesalers Struggle Over Government Price Reports

The continuing power struggle between egg producers and wholesalers is heating up.

The latest skirmish mainly concerns whether the government should drop its daily wholesale egg price reports, a move currently under consideration by the Agriculture Department. The outcome is still uncertain; the department recently held hearings

here and in New York and expects to announce its decision shortly.

Leading the fight for abolition of the price reports is United Egg Producers, a huge Atlanta-based cooperative that claims to account for more than half of the nation's egg output. UEP and other producers complain that prices in the government's report often range below those quoted by two widely used private price reporting services, Urner Barry Publications and Poultry and Egg News.

To be sure, neither the government's report nor the private quotations represent prices that producers and buyers are forced to observe. Egg prices are negotiated,

with the price reports being used as rough indicators. But because buyers prefer to base their bids on the lower government prices instead of on the higher private quotes, producers grumble that the prices they receive are "artificially depressed."

For consumers, the skirmish is more than an academic argument over how egg prices are determined. If UEP wins, some opponents claim, the wholesale price of eggs on any given day could be two cents to three cents a dozen higher than it might have been if the government report had remained. Retail prices also would be higher, they contend.

But market observers don't believe elimination of the government's report will automatically cause price increases especially in the long run. "It's a popular argument, but the end result would be controlled by supply and demand," one veteran observer says, "The chain stores probably wouldn't stand for having higher prices dictated to them. They know they can get along without handling eggs for a while."

Wholesalers and other egg buyers who defend the government's reports contend that the main issue is whether UEP is getting too powerful. "It wouldn't be in the consumer's interest to discontinue the reports," asserts a spokesman for one big retail chain, "because United Egg would then be almost in

a position to set prices."

A wholesaler adds; "If these ridiculous proposals are accepted, we will have sky-high prices that will bilk the consumer out of millions of dollars."

UEP's influence in the nation's egg industry has grown dramatically since it was organized in 1968 by the merger of several smaller cooperatives. Last year, UEP and others persuaded the New York and Chicago mercantile exchanges to discontinue cash trading in eggs, a move that reflected the growth of direct contracting and shipments of eggs.

Some egg dealers suspect that producers touched off this latest skirmish because of recent overproduction and a corresponding decline in prices. In the first three months of 1971, the nation's egg production was 17.9 billion, up from 17.3 billion a year earlier, and the government-reported price of large white eggs in Chicago Friday was as low as four cents a dozen below a year earlier.

These dealers suspect that, without the government's reports, producers might be prompted to hold some of their eggs off the market temporarily in hopes of minimizing price declines when eggs are abundant. Egg prices are highly sensitive to sudden changes in supply, and some buyers are afraid that even scattered holdbacks could affect prices.

UEP's Mr. Faulkner scoffs at such arguments. "There's not such thing as artificially high prices," he contends. "Even a Rockefeller hasn't got the money to keep egg prices above the level dictated by supply and demand."

In place of the government's daily wholesale report, UEP proposes that among other things, the Agriculture Department initiate a report of retail prices. "The influence of price on consumption cannot be known until retail prices are known," Mr. Faulkner contends.

National Guard In Kansas Not Short Of Men

Draft law changes have had no appreciable effect on National Guard enlistments in Kansas, Col. Edgar De Graw, assistant Kansas adjutant general, has observed. He said that if the draft should be eliminated the Guard "will have to go into the recruiting business heavily," but that Congress is thinking about inducements not only for active duty units but for Guard and reserve units.

The Army National Guard in Kansas is short about 400 men of meeting its authorized strength of 7,500 and the Air National Guard with an authorized strength of 1,500 is short 124, Col. De Graw said. He termed this about normal.

De Graw said the impact of the draft helped build up the Guard units in Kansas after they had been on active duty.

NFO 'Vacation' On Hogs, Corn

The National Farmers Organization has called for a "marketing vacation" effective this week on the selling of hogs and corn.

NFO president Oren Lee Staley said the organization's members were advised to stop selling hogs and corn at 8 a.m. Monday May 31. "Farmers are being robbed with hogs selling at 15 to 16 cents a pound and the consumer still paying about the same price for pork as when hogs were much higher," said Staley in announcing the action.

Staley said meat packers and grain buyers with NFO signed contracts for hogs and corn will not be affected by the action.

He did not say how long the vacation — or holding action — would stay in effect.

All the comforts of home Wood Shavings



for farrowing houses • Kennels
chicken houses

PACKED IN APP. 70 LB.
POLYETHYLENE BAGS

FOR SALE BY:

NELSON MANHATTAN HATCHERY

East US 24 Phone 778-3412 Manhattan, Kans.

THE PLANNED HOG

The beginning. Baby pig, 0 to 4 weeks in age, 5 to 15 lbs. weight. Start him on CO-OP Pig Pre-Starter Complete. Feed about 5 lbs. per pig.

At 5 weeks or 15 to 30 lbs., switch to CO-OP Pig Starter Complete. Figure 25 lbs. per pig.

8 to 12 weeks old. Weight range 30 to 75 lbs. The feed now is CO-OP Pig Grower-16 Complete. You'll feed 100 lbs. per pig. If you want a lower protein feed, try CO-OP Pig Grower-14 Complete for the 11th and 12th week. Plan to feed 60 lbs. per pig.

12 weeks to market. Here's where CO-OP's flexibility and scope help. You tailor the feed to the situation. Complete or concentrate, medicated or not, high protein or low, what your herd needs is what you get.

There's the plan... the CO-OP Feeding Program that speeds your pigs to market in better shape and brings them in Heavy on the Profit Side. Where they belong. Call your CO-OP Feed Man. He has a plan for you. A profit-plan.

**COOP
PIG FEEDS**

St. Marys Farmers Union Co-op Business Assn.

Clay Center Farmers Union Co-op Clay Center-Bala-Miltonvale-Leonardville

Lindsborg Farmers Union Elevator Co. Lindsborg-Falun Bridgeport

Carlton Farm Co-op Assn. Carlton Telephone 31

Greenleaf Farmers Co-op Elevator Assn. Greenleaf-Linn-Washington

Manhattan Farmers Cooperative Assn. Manhattan-Alta Vista-Westmoreland-Onaga

SMOOTH

With worm gear drive and pintle-chain and slat cross conveyor, this Gehl box unloads your toughest crops smoothly, increasing blower capacity. There's a safety bar across the entire box front and above the discharge opening. It stops the action... instantly! Stop in. We can tell you how you can get a Gehl BU810 box into your harvesting system this year! See us this week!

Smooth unloading WORM-GEAR DRIVE ...safety bar, too!

GEHL
Gets into your system

- WINIFRED WINIFRED IMPLEMENT CO.
- COUNCIL GROVE MACHA-REVERE IMPL. CO., INC.
- MINNEAPOLIS CHAPMAN IMPLEMENT CO.
- ROSSVILLE ROSSVILLE TRUCK & TRACTOR
- LINN KUHLMAN MOTOR CO.
- HANOVER HANOVER IMPLEMENT CO.

Guard Not Of Men

changes have had
effect on National
stments in Kansas, Ca
Graw, assistant Kansas
neral, has observed
that if the draft should
the Guard "will have
the recruiting business
but that Congress
out inducements not
out units but for Guard
e units.
y National Guard
short about 400 men
authorized strength
the Air National Guard
authorized strength of 1,500
Col De Graw said. He
about normal.
said the impact of the
d build up the Guard unit
after they had been

'Vacation' ogs, Corn

National Farm
on has called for a
g vacation" effective this
selling of hogs and corn.
resident Oren Lee Staley
organization's members
ed to stop selling hogs and
m. Monday May 31.
s are being robbed with
g at 15 to 16 cents a pound
consumer still paying about
price for pork as when
much higher," said Staley
ing the action.
said meat packers and
ers with NFO signed
or hogs and corn will
d by the action.
not say how long the
- or holding action
in effect.

H
le-chain and
box unloads
y, increasing
ty bar across
he discharge
stantly! Stop
n get a Gehl
system this

ding
DRIVE
too!



ystem
OUNCIL GROVE
REVERE IMPL. CO., INC.
MINNEAPOLIS
MAN IMPLEMENT CO.
ROSSVILLE
LE TRUCK & TRACTOR

Fred Hall Last Governor To Get Budget Cut

The recently adjourned 1971 Legislature was the first in 14 years to cut a governor's recommended budget for the ensuing fiscal year, the Legislative Research Dept. said in a summary of the session.
The 1971 Legislature cut about \$32 million from the total recommended budget of Gov. Robert Docking, trimming it back from the approximately \$946 million that it totaled with changes requested by Docking during the session to about \$914 million when the session adjourned.
The Research Dept. summary also said, "Not as much substantive legislation was enacted in 1971 compared with most preceding regular sessions."
Docking has branded the 1971 Legislature a do-nothing session and some legislators have criticized the 90-day affair for its alleged lack of accomplishment.
Not since 1956, when controversial Fred Hall, who died last year, was governor of Kansas, has the Legislature cut a gubernatorial

May 11, 1971

budget for the coming fiscal year below its recommended total.

The lack of substantive major legislation occurred despite a floodtide of proposed new laws.

The Research Dept. said there was a total of 1,064 bills introduced during the last session, 643 in the House of Representatives and 421 in the State Senate.

Of that total, 31 per cent were passed and enacted into law while 40 per cent went unacted upon and will be carried over to the 1972 Legislature for final disposition.

Of the approximately \$32 million cut from the total budget, \$13.5 million was in general revenue fund money.

Despite the cuts, the final budget approved by the Legislature contemplates that the state will spend \$117 million more next fiscal year than it expects to collect in revenues.

The Research Dept. said the state should have a balance of \$12.8 million in its general fund account at the end of next fiscal year, June 30, 1972. That would leave the state to face the expected low point in its general fund balance during the coming fiscal year with less than \$1 million in the general fund account.

Douglass County Draws A Line For Welfare

The Douglas County Commission has decided to deny welfare assistance to able-bodied persons 18 to 40 years of age where children are not involved.

The commission unanimously approved a motion that "no further general assistance shall be granted to persons 18 to 40, married or unmarried, where children are not involved and applicant cannot prove sickness or disability as reasons for unemployment."

In a statement, the commission said:

"This board has felt for some time that there has been widespread abuse in our county of the general assistance program of social welfare. It is the feeling of this board that it is in the best interests of all concerned, including, in many cases, the recipients of such assistance, that steps be taken to curtail this abuse.

"This board realizes that reductions in the cost of welfare will very shortly be mandatory and we feel this is a step in the direction of

reducing total welfare costs."

This referred to action of the 1971 Legislature in cutting budget requests for the welfare department.

John Derrick, Douglas County welfare director, said he would have no idea how many people the commission's action will affect until a check is made of the files.

The county has about 200 general assistance recipients, and the average general assistance grant is about \$100 a month. The county commissioners said they expected less than half to be affected.

Arthur Heck, commission chairman, said, "This is not a move to create hardship for any person and we don't think it's an unduly harsh step. We've got to establish some priorities somewhere, and I think we feel that this is an area, when reductions are made, where the least hardships will be created."

DeWerff Honors At Western Holstein Show

HUTCHINSON — An outsider won the grand champion cow title, but otherwise honors were dominated at

the Western District Holstein show here by Chester DeWerff & Sons of Ellinwood.

The grand champion cow title was won by a 4-year old Holstein shown by Keith Olson of Alta Vista, an out-of-district breeder given permission to show in the western competition.

DeWerff's farm won nine of the 14 classes. Other winners were High View Dairy of Hays, Fred Diehl of Dodge City, and Arnold Reimer of Meade.

DeWerff had the grand champion bull. There were about 70 animals at the show, which included 45 counties west of US81.

Revenue Sharing Would Hurt State Road Programs

The revenue sharing program proposed by President Richard Nixon would terminate what has been known for 40 years as the federal aid highway program, R.L. Peyton, assistant Kansas highway director, said today, adding this would have the effect of leaving a rural state, such as Kansas, to rely on its own funds for highway construction, except for the interstate system.

"This is why the Kansas commission has taken a position that revenue sharing, as proposed to Congress, would not be good for this state, one that relies heavily on highway transportation," Peyton said.

The commission's position does not apply to revenue sharing programs other than those affecting highways, Peyton added.

Old Crow's good taste begins with men who love to work with their hands.

Anthony Clark has a big responsibility. One false move of his hands and he's mixed the wrong measure of grain for the Old Crow formula. Does he ever miss? The proof is in the good taste of our Bourbon.

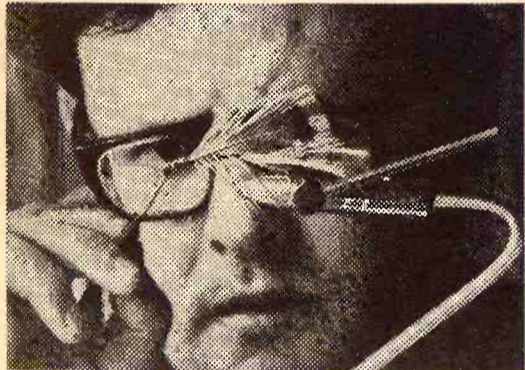

1. Clamp hook in fly-tying vise, wrap with thread. 2. Cut wings, tail from feather. Attach to hook. 3. Shape feathers to resemble bug.

Making Bourbon which tastes good, bottle after bottle, made Old Crow famous. Back in 1835, our people figured out the formula that took Bourbon-making out of the hit-or-miss category. Later, they handmade the first sour mash Bourbon. We still use our hands in making Old Crow.

After work, most of our men keep on using their hands. Anthony Clark calls on the same craftsmanship mixing grain as he does tying fishing flies.

Over the years, craftsmanship like this has made Old Crow America's best-tasting Bourbon.

Old Crow
Made by good Kentucky hands



The reward
of excellence
from our
BULOVA
GRADUATION
COLLECTION



LEADING LADY "BA"
Beauty captured in a
fine 21 jewel watch.
Yellow or white.
\$39.95

With a Bulova you give more than a watch — you give a fine name, excellent workmanship and the distinction of elegant good taste.

Come in and choose from our extensive Bulova Graduation Collection.



SEA FLIGHT "R"
Smart and functional.
17 jewels.
Waterproof*. Yellow.
\$48.95

*When case, crown and crystal are intact.

SEE OUR FINE
DISPLAY OF WATCHES

SNYDERS JEWELRY
Phone: ME 2-5155
CLAY CENTER, KANS.

Renew State Pressure On Feedlot Rules

Antipollution officials in the State Board of Health have launched their most intensive effort yet to bring all cattle feedlots across Kansas into compliance with state and federal water quality requirements.

Mel Gray, chief of the environmental health services section of the Board of Health, said, "It's not a crackdown, but it's a concerted effort to bring all feedlots into compliance."

He wants to have the more than 1,300 cattle feedlots in Kansas inspected for a determination of their antipollution needs by the end of this year, and wants the pollution control facilities deemed necessary at each feedlot in operation by the end of 1972.

"I have two men spending 40,000 to

50,000 miles a year on the road working feedlots," Gray said. He said an additional inspector was added about five months ago to quicken the pace of inspections.

He said 99 per cent of the feedlot operators will be able to make the financial outlays required for retention facilities, pumping equipment and irrigation systems that most will need in order to meet state and federal standards for preventing feedlot runoff from fouling Kansas rivers and streams.

Gray said figures developed by his department indicate that most of the feedlot operators can expect to spend around \$2 per capacity head to meet antipollution requirements. This estimate is based on a 3,000-head capacity feedlot, Gray said.

He added that this price tag does not include the cost of land many feedlot operators will need to buy in order to have a place for disposing of the runoff.

It is recommended that water

from feedlots be pumped from holding ponds and other runoff retention structures and used to irrigate cropland.

"I've been very pleased with the cooperation we've received from operators," Gray said in response to questions.

The financial burden of building pollution control structures caused the closing of four cattle feedlots in the Emporia-Strong City area along the Cottonwood River last fall.

Gray said a feedlot operated by Russ Anderson of Emporia closed, and that feedlots owned by Jay and Girdner Crofoot along the Cottonwood are in the process of phasing out.

Of the three "big" feedlots remaining in that area, Gray said all are in the process of having Kansas State University engineers draft runoff control and irrigation plans that will bring them into compliance with water quality control standards.

The State Board of Health im-

posed a temporary moratorium on requiring compliance in February, but lifted the order in March and Gray said he hopes that pollution control facilities will be operational by the end of this year at the Cattleman's Feedlot in Emporia; the Crofoot-Robinson lot near Cedar Point, and the Glenn Crofoot feedlots between Emporia and Strong City.

Despite the closing of four feedlots around Emporia, and the possible closing of another for inability to meet pollution control criteria, Gray said compliance has not ruined the industry and will not severely damage it, if it is harmed at all.

"We were one of the few states to gain in feedlots last year," Gray said. He said the number of cattle in feedlots in Kansas last year increased by 3 per cent, and said the state's climate and the availability of feed continue to make Kansas an attractive state for feedlot operations.

18-inch strand of Ponds brand wire we ever had," said Bill Robbins, La Crosse, president of the Kansas Barbed Wire Association. "We had more wire, more bidders and more interest than ever before."

Sites, of Grinnell, a member of the board of directors of the Kansas Barbed Wire Association, called the auction for 44 separate strands of wire plus one lot of 11,000 pieces of wire assigned by a Wisconsin collector.

This was the fifth year of the auction which has been going on as long as the barbed wire convention here.

In competition to pick the barbed wire splicing champions, B.U. Terry Jr., Glenrio, N.M., bested a field of 25 male contestants and took the winner's cup home.

In a hotly contested race for the best woman wire-splicer, Mrs. Alberta Sites, wife of the Grinnell wire auctioneer, retained the title she won in 1970, defeating 21 other distaff splicers.

"Now we're looking forward to next May. With the new Barbed Wire Museum and five years of experience this is going to get better all the time," said Robbins.

EVEN THE WATER SAMPLES ARE DRY

Things were parched throughout Kansas before the rains came in late April, but apparently Sterling reached the nadir of dryness.

"Ralph Johnston claims that a sample of water sent in to the state lab showed only 13 percent moisture," The Sterling Bulletin reported with a straight face.

Complete Line Of SADDLES and TACK BOOTS and MOCCASINS WESTERN CLOTHES and HATS

Stidnam Horse & Stock Trailers

GOOD QUALITY SHOW QUARTER HORSES

Travelute

Western Store

3/4 Mile South Of Waterville On Highway 77
Open 8:00 a.m. to 10:00 p.m.

OPEN ON SUNDAY
Allen Travelute

NURS-ETTE



THE ROUND-THE-CLOCK AUTOMATIC NURSE-COW

Raise Veal, Feeder Calves Herd Replacements

Complete Line Of Medicated Milk Replacers

CARROLL'S Specialized Feeds

Phone 913-229-6454
ALTA VISTA, KANSAS

or see:

Van Meter DAIRY SUPPLY
GYPSUM, KANS.

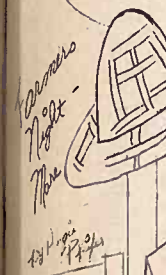

A NIGHTMARE OF Cutting out thistles G&G area farmer that as Angie Pfeifer, a high new 16 but sketched to Mr. and Mrs. C.A. Pfei

Farmland Sues for Gas Service for Fertilizer P

WARNED - In a suit fil

County District

Farmland In

that the Kansas-

Gas Company is

more than "re-

and unlawfully

gas from Far-

ammonia fertiliz-

Hastings, Nebraska.

Farmland is asking the

that it must pay no m-

reasonable rates," that

Nebraska must continue to

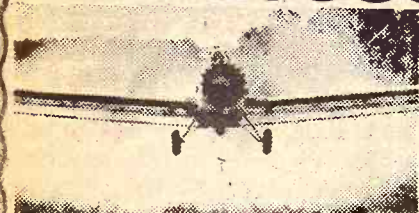

Based at Manhattan Municipal Airport Working out of Manhattan & Wamego

Phone 456-7358
1409 W. 5th
WAMEGO, KS.

Now Is The Time To Contract Aerial Spraying

To Control Brush - Weeds - Thistles

Best Equipment For Spraying • Dusting Defoliating • Seeding

Bonded Operator

Paul Kitchen OWNER
doing business as Jayhawk Aerial Spray Service
WORK GUARANTEED

Many of your neighbors have fallen in love with our power, comfort and protection...



NOW WE'RE OUT TO WIN YOU!

YOUR CASE DEALER'S NEW GOLDEN OPPORTUNITY TRACTOR IS READY FOR A NO-OBLIGATION DEMONSTRATION

Big Case cubes... we've unleashed more of their power for '71. You'll plow faster, disk faster, handle any big load faster. And you'll do it smoothly and easily. Why? Big Case cubes... up to 451 turbo in the Case 1170. We've poured on more power in our Agri Kings... up to 12 1/2% more. But we've maintained the high-torque reserve of big-displacement engines, moderate engine speeds.

MODEL	CUBES	RATED RPM	HP INCREASE*
770	287 cu. in.	2000	+ 12.5%
870	336 cu. in.	2000	+ 10.0%
970	401 cu. in.	2000	+ 9.4%
1070	451 cu. in.	2100	+ 7.0%
1170	451 Turbo	2100	+ 7.8%
1470	504 Turbo	2000	No change

*Manufacturer's rating

Now the best in comfort is even better. Tomorrow's tractor but yesterday's cab? Not with Case! We'll show you a whole new concept of comfort. A cab that's extra tight, sealed from dust and dirt... a new filtration system that surrounds you with fresh, clean air in the dustiest conditions. And throw away your ear plugs. It's as quiet inside as your living room with the kids at school!

We value your safety too. You're far more relaxed and alert at the wheel of a new Case Agri King—especially after a long day in the field. And a comfortable operator is a safer operator! Our cab, too, offers super protection—with a rigid frame that resists front crushing and supports the entire weight of the tractor on a complete rollover. J.I. Case Company, Racine Wisconsin 53404.

There's a CASE Dealer Near You

Jamestown
MEIS IMPLEMENT CO.

Chapman
JONES & KNOPP WA 2-3241

Marion
LONGHOFER SUPPLY

Linn
KUHLMAN MOTOR CO.

Marysville
BRAUCHI BROTHERS

Centralia
McBRATNEY IMPL. CO.

Salina
VAHSOLTZ IMPL. CO.

SAVE FEED DOLLARS

Model 42
You'll never waste cost
Arts-Way 425 or 325 a
new Arts-Way Electron
ration guesswork. Y
ingredient electronic
the mixer. There's no
you can weigh exact
Come
Distrib

BLANDING IMPLEMENT

Beloit

DANNENBURG IMPLEMENT

Holton

DAVIES IMPLEMENT

Hiawatha

HENRY SALES & SERVICE

Topeka

HUTCHISON IMPLEMENT

Everest

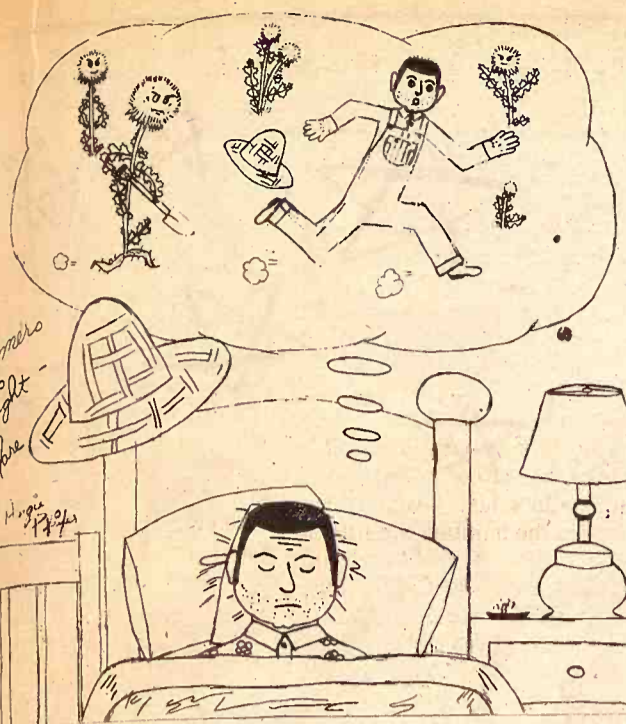

A NIGHTMARE OF THISTLES

Cutting out thistles can become such a big spring job for a G&G area farmer that he can have nightmares from it. So sketches Angie Pfeifer, a high school sophomore at Miltonvale. Angie is now 16 but sketched this two years ago. She is the daughter of Mr. and Mrs. C.A. Pfeifer of Aurora.

Farmland Sues For Gas Service To Fertilizer Plant

LEARNED — In a suit filed in the Pawnee County District Court, at Larned, Farmland Industries charges that the Kansas-Nebraska Natural Gas Company is trying to charge more than "reasonable rates" and unlawfully withheld natural gas from Farmland's anhydrous ammonia fertilizer plant near Hastings, Nebraska.

Farmland is asking the court to rule that it must pay no more than "reasonable rates," that Kansas-Nebraska must continue to serve the plant, and that Kansas-Nebraska pay Farmland damages for service interruption in January, 1971.

at and near Hastings." Farmland uses natural gas in two ways in the plant. Some of it is a manufacturing raw material and is purchased on a firm, non-interruptible basis. The balance is used as a boiler fuel, bought on an interruptible basis.

Farmland is asking that the court order Kansas-Nebraska, a public utility, to charge "reasonable rates" for all gas purchased, both on an interruptible and a non-interruptible basis.

Farmland filed an affidavit of a rate expert, Stanley Whiteaker of Kansas City, Mo., in support of its action. The affidavit indicates that the rates demanded by Kansas-Nebraska from Farmland are much higher than rates which are being charged other customers, if computed on the same basis as to cost of service, under the recent settlement by Kansas-Nebraska before the Federal Power Commission.

Farmland's suit alleges that in January, 1971, a peak seasonal heating period, Kansas-Nebraska terminated service of natural gas for boiler fuel. Contract negotiations were under way at the time, and according to Farmland, Kansas-Nebraska refused to resume service until Farmland executed a new contract for interruptible gas at rates which Farmland contends are excessive and unreasonable.

Open House At Ft. Riley Hospital

FT. RILEY — An open house will be held at Irwin Army Hospital here Sunday through Saturday, May 15, in observance of National Hospital Week.

Col. John B. Moring, hospital commanding officer, said the hospital will sponsor public tours from 9 a.m. to 1 p.m. Saturday, May 15, displaying such clinical areas as x-ray, dental and outpatient care units, the emergency room, laboratory, admissions office, several patient wards, the kitchen and dining hall and Red Cross activity.

Table displays will feature many of the hospital's key divisions, including food service, laboratory

capability, Red Cross volunteers, occupational therapy, hospital accreditation, management and public health.

A short movie and award ceremony also is planned that day. Some 7,000 hospitals belonging to the American Hospital Assn. will observe National Hospital week, Moring concluded.

ARMOUR STARTS ON NEW ST. JOSEPH PLANT
Armour & Co. has started construction of a new pork plant at St. Joseph. The plant will process 450 hogs per hour and have an annual volume of a million head. It will replace present Armour facilities in St. Joseph and is scheduled for completion in mid-1972.

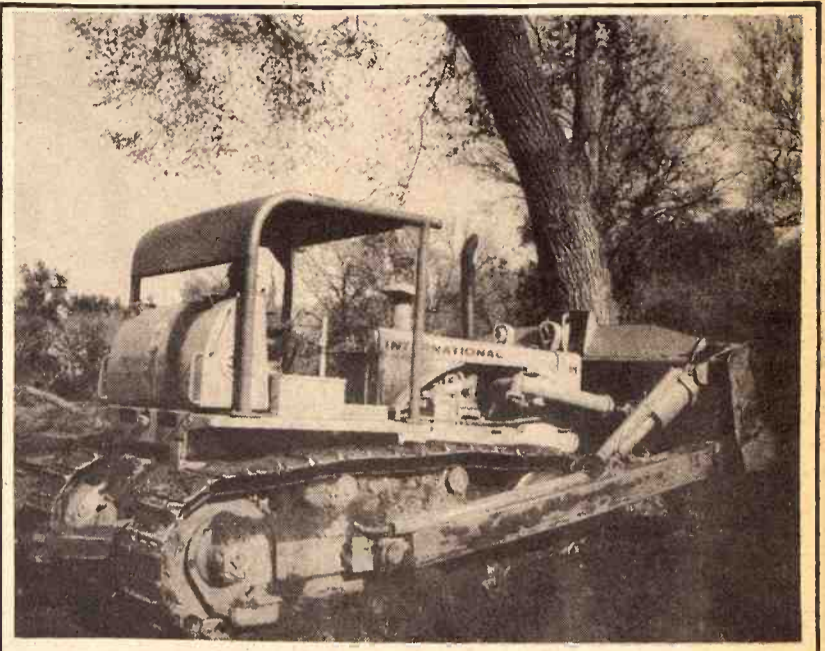

LAND CLEARING IS OUR SPECIALTY

Our International 325 h.p., 35 Ton Crawler Tractor is big enough to do the biggest job.

Offering Complete Soil Conservation Services
Free estimates on all work — 7 years experience

Jack B. Poole

913/776-8214
MANHATTAN, KANSAS

Best Oliver's ever roll your way...

Charles City assembly lines are pouring them out.

No matter what kind of tractors you've been buying, you don't want to miss the latest from Oliver.

Check out the 1855 with 98 turbo-charged hp. And Hydraul-Shift transmission to let you work it most effectively. Plus fuel economy that scored 15.84 hp. hours per gallon in official tests.

For still more power, the 1955 with 108. Also turbo-charged. And the other Oliver's: The 1755 with 86 hp.; the 165E with 70 hp.; the 1555 with 53 hp.

All from Oliver at Charles City, builder of quality tractors for 70 years. And now turning out the best ones ever.

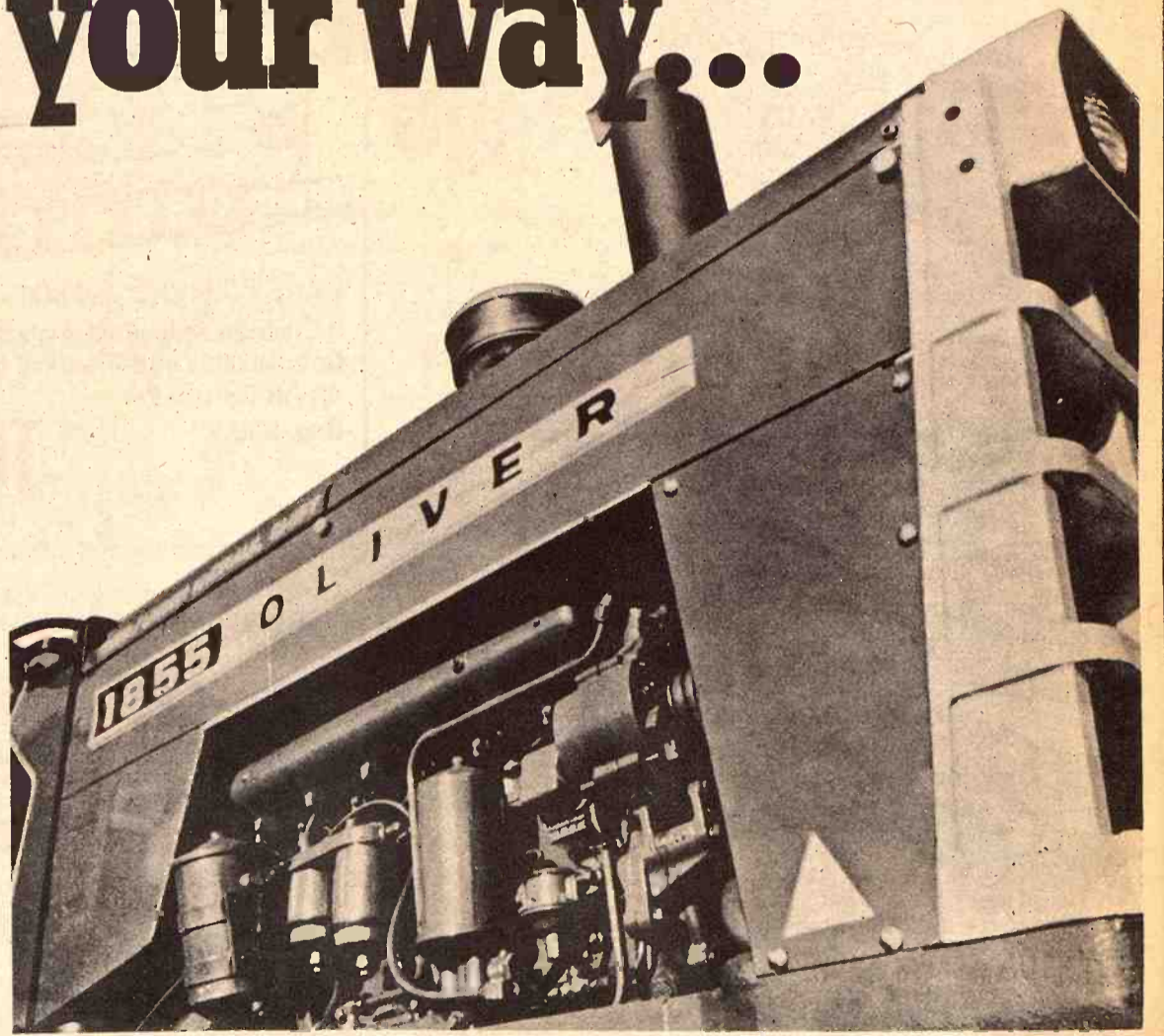

- | | | |
|---|----------------------------------|---|
| MARYSVILLE
Peschel Bros. Impl. | ALMA
Eberwein Garage | HOLTON
Spiker Implement |
| EMPORIA
Arndt Equip. Co., DI 2-5262 | DURHAM
G & R Impl. Co. | CLAY CENTER
Toburen Impl. Co. |

SAVE FEED DOLLARS
ARTS-WAY
WITH NEW **ELECTRONIC WEIGHING**
Model 425

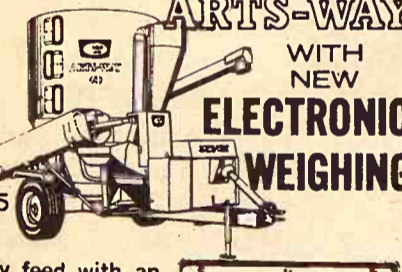

You'll never waste costly feed with an Arts-Way 425 or 325 and the optional new Arts-Way Electronic Scale. Ends ration guesswork. You weigh each ingredient electronically as it goes into the mixer. There's no waste of protein or supplement. And you can weigh exact rations out to your animals.
Come in and see it in action!

Distributed by T-L Irrigation, Hastings, Nebr.

- | | |
|--|--|
| BLANDING IMPLEMENT
Beloit | MEINHARDT IMPLEMENT
Wamego |
| DANNENBURG IMPLEMENT
Holton | MIDWEST SALES & SERVICE
Marion |
| DAVIES IMPLEMENT
Hiawatha | STEINER IMPLEMENT
Sabetha |
| HENRY SALES & SERVICE
Topeka | VAHSOLTZ IMPLEMENT
Salina |
| HUTCHISON IMPLEMENT
Everest | BRAUCHI BROTHERS
Marysville |

THE WATER LES ARE DRY
...
QUALITY SHOW
...
URS-ETTE
...
CARROLL'S
...
Van Meter
...
GYPSUM, KAN.

IN CLAY CENTER, KANSAS

Furniture City's

Wednesday, May 12th
Thru
Sunday, May 16th
Open Every Nite Thru Saturday
Sunday 1:00 to 5:00 p.m.

Make A Date To Help Us Celebrate!



KING SIZE RECLINERS



Large Vinyl Covered
Recliners in Your Choice
of Three Colors.
Anniversary Special

88⁰⁰

CHAIRS AND ROCKERS FROM **29⁹⁵**

SUNDAY 1:00 to 5:00

"CARPET CRAZY"

SHAG from
4⁹⁹



NYLON TWEED
From **3⁸⁸**

SCULPTURES
From **4⁸⁸**

ROOM SIZE REMNANTS - ALL AT
ANNIVERSARY VALUES

CHOOSE FROM OUR HUGE SELECTION IN ALL
STYLES AND A RAINBOW OF COLORS

A Small Sample of Big Value

CARPET
GIFTWARE
BEDDING

Anniversary Sale

5 PIECE LANE PARTY
GROUP
Walnut Table with Parkay
Top
4 Matching Cane Back Chairs
Reg. 249.95 Now

148⁰⁰

SMOKED GLASS TABLES
Glass Top Tables with
Walnut Frame
Your Choice - End Table or
Cocktail
Reg. 59.95 Now

39⁸⁸

SPANISH TABLES
Dark Oak Finish with Protective Tops
Coffee Tables Reg. 89.95 Now

49⁸⁸

Lamp Tables Reg. 79.95 Now

44⁸⁸

MANY, MANY MORE AT OUR STORE!

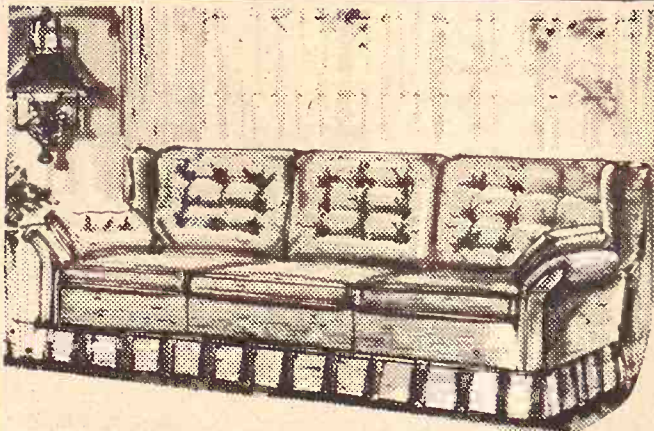

EARLY AMERICAN SOFA
3-Cushion Sofa with High Back
Comfortable and Practical in
an All Cotton Print
Reg. 239.95 Now

168⁰⁰

LARGE SELECTION IN ALL STYLES!

2 PIECE SUITE
Large Sofa and Matching Chair
in Patterned All Nylon Cover

199⁹⁵

SOFA SLEEPER
Sofa by Day and Regular Size
bed by Night. 100% Nylon
Cover for Durability
Reg. 239.95 Now

188⁰⁰

MAYTAG works on
Halo of Heat
No Hot Spots
Reg. 119.95
Sale

99⁰⁰

PHILCO STOVE
Self Clean
30" Large
Tilt Up Top
Automatic
Reg. 368.95
Sale

219⁹⁵

TAPPAN GAS STOVE
Double Oven
Deluxe Controls
Cook and Hold
Controls
Reg. 459.95
Sale

299⁰⁰

PHILCO STEREO
PORTABLE
Removable Speaker
Four Speed Change
Deluxe Controls
Reg. 139.95
Sale

79⁹⁵

OPEN DURING SALE

Fantastic Prices . . . Tremendous Values

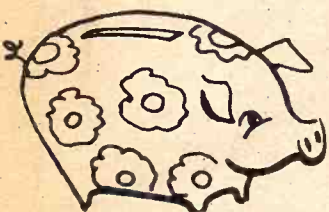

SPECIAL SUNDAY OPENING
MAY 16 — 1:00-5:00 PM

ENTIRE STOCK NOW ON SALE

At Furniture City In Clay Center

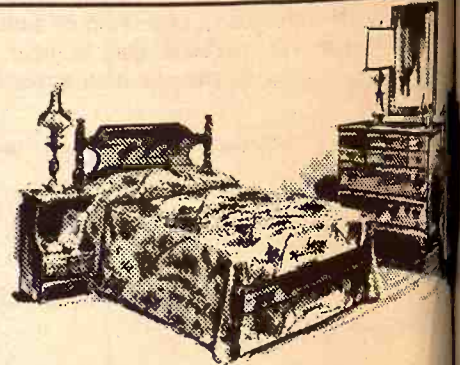

4 PIECE BEDROOM

- 6 Drawer Double Dresser
- Framed Plate Mirror
- Matching Chest
- Queen or Regular Bed

Clean Contemporary Styling and Micarta Top
Reg. 249.95 Now

188⁰⁰

Have You Seen

4 PIECE
• Double
• Frame
• 5 Draw
• Queen
Decorato
Reg. 439

DRESSER AND
• Double Dresse
• Framed Mirror
• Regular Size B
Antique Green F

King Size Wo

5th Anniversary Sale

WE HAVE GONE ALL OUT IN THIS GIGANTIC

Sale-A-Bration

EVERY ITEM IN EVERY DEPARTMENT IS DRASTICALLY REDUCED !!

TREMENDOUS VALUES !!

BARGAINS GALORE !!

Small Savings, Big Values!

FURNITURE
LAMPS
APPLIANCES

Anniversary Sale

BEDDING BUYS!



312 COIL MATTRESS with MATCHING BOX SPRINGS
Your Choice of Regular or Twin Size

88⁰⁰

SIMMONS VALUE SLEEP
Your Choice of Mattress or Box Springs

34⁸⁸

JUST A SAMPLE OF THE MANY, MANY TREMENDOUS VALUES

TAPPAN GAS STOVE

Double Oven
Deluxe Controls
Cook and Hold Controls

Reg. 459.95
Sale **299⁰⁰**

7 PIECE DINETTE SET

Formica Top Table with Six Chairs

Anniversary Special

89⁹⁵



3 PIECE REFRESHMENT SET

Padded Bar with Formica Top
2 Upholstered Swivel Stools

Reg. 239.95
Now **148⁰⁰**

APARTMENT DINETTE

Drop Leaf Table in Patterned Formica
Two Comfortable Chairs

Anniversary Special **69⁸⁸**

SPANISH OVAL TABLE

Carved and Crafted Legs and Apron Protective Top
Complete with 2 Leaves

Reg. 169.95 Now **98⁰⁰**



44" CHINA
Hand Crafted Walnut Veneers
Glass Shelves and Lighted
Another Quality Value

Reg. 299.95 Now **198⁰⁰**

5 PIECE MAPLE DINING SET

• Large 60" Oval Table
• 4 Duxbury Chairs

Bargain Value!
Anniversary Special **168⁰⁰**

HT DURING SALE

ALL DINING ROOM AT VALUE PACKED PRICES

4 PIECE BEDROOM

- Double Dresser
 - Framed Mirror
 - 5 Drawer Chest
 - Queen or Regular Size Bed
- Decorator Finish in Colonial Dutch Styling.

Reg. 439.95 Now **288⁰⁰**

DRESSER AND MATCHING BED

- Double Dresser
 - Framed Mirror
 - Regular Size Bed
- Antique Green Finish - Great Children's Set

Anniversary Special **99⁸⁸**

ing Size Water Bed??

MAKE A DATE TO HELP US CELEBRATE

CREDIT TERMS

Wednesday, May 12th

FREE DELIVERY

Thru

Sunday, May 16th

"The Furniture Fashion Center of the Mid-West"
Furniture City IN CLAY CENTER

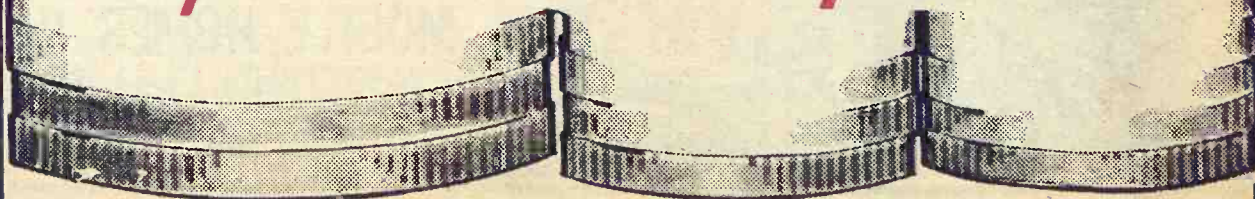

Harry Rice, Reading, share another recipe. "This is an old one, but it's good."

AUNT KATE'S OATMEAL COOKIES
 1/2 cup sour cream
 1/2 cup brown sugar
 1/2 cup soda
 1/2 cup sifted flour
 1/2 cup oatmeal
 1/2 cup vanilla
 1/2 cup cream, eggs and together well; add sifted flour and vanilla. Mix in oatmeal. You may add dates or nuts. Drop from spoon onto greased pan. Bake in oven (350 degrees).
 +++

Edgar E. Crome, Bremen, the following recipe:
CINNAMON SYRUP
 1/2 cup sugar
 1/2 cup white corn syrup
 1/2 cup water
 1/2 teaspoon cinnamon
 Boil for two minutes, stirring constantly, then add:
 1/2 cup evaporated milk
 1/2 cup butter flavor
 1/2 cup burnt sugar flavor
 Warm over French toast, waffles oraffles.
 +++
 Lette Smith of Bennington
 Let this recipe:
CRISPY SCALLOPED CORN
 1/2 cup beaten eggs
 1/2 cup milk
 1/2 cup sugar
 1/2 cup salt
 1/2 cup pepper
 1/2 cup third diced onion
 1/2 cup cubed bread
 1-ounce can cream style corn
 1/2 cup rice cereal, slightly crushed
 1/2 cup butter or margarine
 1/2 cup eggs with milk. Add remaining ingredients except cereal and butter. Pour into a 10x6x2-inch dish. Combine cereal and butter, sprinkle over top. Bake in oven (350 degrees) about 15 minutes. Makes six servings.
 +++

Emmett Warnica, Vliets: "I'm enclosing a salad recipe which I like to enter in the 'Daily Recipe Contest.' It is my hope and delicious."

FRUIT COCKTAIL SALAD
 1/2 cup of 1 lemon
 1/2 cup sugar
 1/2 cup yolk
 1/2 cup cornstarch
 1/2 cup milk or pineapple juice
 1/2 pint cream, whipped, or 1 package Dream Whip
 1/2 cup lemon gelatin
 1/2 cup hot water
 1/2 cup pineapple tidbits, drained
 1/2 cup fruit cocktail, drained
 1/2 cup small marshmallows
 1/2 cup white grapes or tokay grapes
 1/2 cup coconut (optional)
 1/2 cup lemon juice, 1/2 cup sugar, 2 yolks, 1 tablespoon cornstarch, 1/2 cup of salt, 1/2 cup milk or juice

until thick. Let cool. Fix gelatin with 1 cup hot water and let set until thick but not stiff. Whip cream or Dream Whip. Mix the fruit together. Then add the fruit and the whipped cream
 +++

and the cooked dressing to the thickened gelatin. Mix well. This makes a large salad. Will make 16 nice-sized servings.
 +++

Home Painters Do Better Job With Rollers

Home painters now save time and energy and do a better, more even job with paint rollers.

Selecting the correct equipment is the first step. Lambswool rollers are made for oil or alkyd-based paints. Synthetic materials are best for the water-based latex coatings.

To do your paint job most effectively, begin in the upper part of the wall using an upward stroke of the roller. Then proceed from an unpainted area toward a previously coated one for the smoothest finish. On a horizontal surface, begin the

roller in front of you and work away from yourself toward a painted area. A reliable dealer will help you select the best paint.

Helps Boots Retain Shape

Prop up the inside of rubber boots with cardboard when they are not in use. This helps keep their shape and promote longer wear.

Buy Dishwasher With An Eye To Future



When considering the purchase of a dishwasher, buy for the future, not just for the present.

Although a dishwasher with only the features you need now may be less expensive, a step-up model with features you'll want as your family expands will be far more practical in the long run.

For example, a portable model may be just the ticket for a young family living in an apartment, but if future plans call for the purchase of a home or condominium then a convertible model that can be used as a mobile now and later by built in undercounter is a better buy.

Similarly, a small dishwasher that can handle only ten place settings may be more than adequate for a couple starting out, but as the family grows they will soon wish they had

selected a model that can hold the maximum place settings.

Convertibles are definitely the smart choice for young families considering the purchase of their first dishwasher.

One company's model features a stylish maple cutting board top which provides an extra work surface that often is needed in smaller kitchens and a durable porcelain-enamel interior finish designed to stand up to the rough treatment that a dishwasher must put up with daily.

Random loading racks simplify stacking of dishes, pots and pans and utensils, a soft-food disposer flushes away leftovers without the need for hand scraping and pre-rinsing of dishes and three-level washing action assures that dishes will come sparkling clean.

Other features include a dual-detergent dispenser, wetting agent dispenser for spotless drying and complete filtering of the wash water every four seconds to prevent soil from being redeposited on dishes.



BUILD PROFITS WITH THIS ACCURATE FARM TESTER



E. E. CYR SALES CO.

Office Phone 913 926-3774 — Residence 913 926-4195
 MORGANVILLE, KANSAS

ECONOHOME

Avery Aerial Spraying
 moisture & crop spraying

CROP DUSTING



Bill Avery
 1018 College Ave.
 MANHATTAN, KANSAS
 539-2840

Bob Avery
 OLSBURG, KANSAS
 468-3622

SUMMER CAN BE FUN!!

Check with Bud or Squib For All Your Summer Boating Needs



If you want to ski around the lake or fish the hard to get to places, Manhattan Marineland has the size boat and motor you need. Choose from Mercury or Evinrude Motors, Reinell, Glasspar, and Man-o-War boats.

REMEMBER... Our job is to make your summer more fun.



For a Demonstration appointment call: "Bud" or "Squib"
MANHATTAN MARINELAND
 520 Pillsbury Dr.
 On Highway 177
 913-PR8-5771
 MANHATTAN

LANDOLL Chisel Plows

With The Strength To Match Modern Tractor Power
 24 Model Sizes: 5' to 17' From 3 Basic Tool Bars

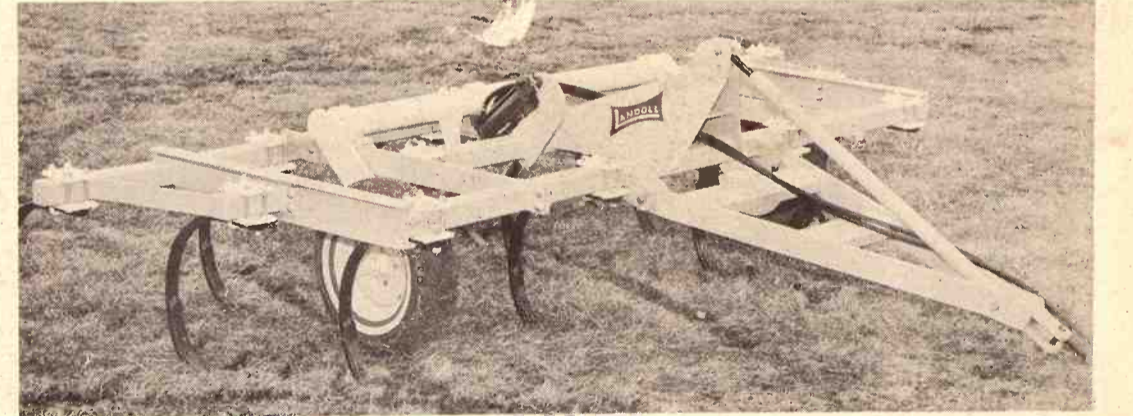

LANDOLL'S 3715P 3 Bar Rigid Shank 15 ft. Chisel Plow. With the simple removal of three pins it can be changed to a 3 bar mounted 15 ft. plow with hydraulic gauge wheels.

Many Other Advanced Features Make Landoll The Best Buy

DISTRIBUTED BY KLUGHARTT-THORNHILL MACHINERY CO., KANSAS CITY, MISSOURI

AUTHORIZED DEALERS:

- PIONEER SERVICE & SALES — Herington
- C & W FARM SUPPLY — Courtland
- E & W TRACTOR & TIRE — Chanute
- A.B. CALDWELL — Burlington
- JOHANNING BROS. — Lawrence
- FT. SCOTT TRUCK & TRACT. — Fort Scott
- WHEELER SERVICE FEED — Larkinburg
- FRANCIS FREDRICK FARM SUPPLY — Leavenworth
- HODSON IMPLEMENT — Garnett

- BAYS MOTORS — Onaga
- EBERWEIN GARAGE — Alma
- KENDALL GARAGE & IMPL. — Leonardville
- FARMERS UNION HDWE & IMPL. — St. Marys
- W.W. SMITH & SONS — Clay Center
- WRIGHT IMPI.EMENT — Abilene
- HOLT FARM SUPPLY — Manhattan
- MACHA-RE/ERE — Council Grove
- BRUNA IM'LEMENT — Marysville
- WATERV/LLE MOTORS — Waterville

Landoll is manufactured in Marysville Kansas



COW POKES

By Ace Reid

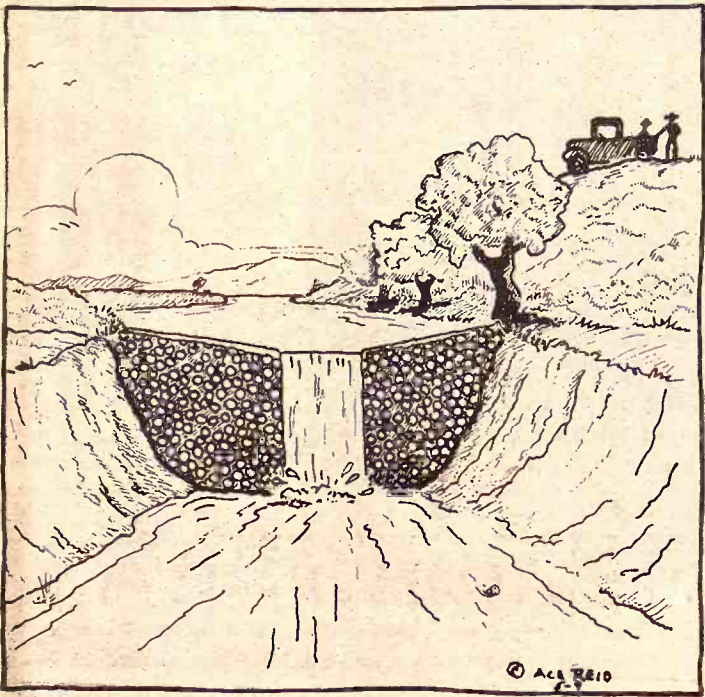

"Naw, the Government didn't build this dam, it was by the Brewer's Association, all of them are beer cans I found floatin' in the creek!"

Choose Right Flowers For A Mother-Daughter Garden

When Mother and Daughter cooperate in making a flower garden, the kinds of seeds they grow have to be chosen with care. They must be easy-to-grow, fairly quick to bloom and pickable in quantity for Daughter's sake; pretty both outdoors and in for Mother's use and delight.

Zinnias stand high on that list of annual flowers that fulfill these requirements. Range of flower sizes and colors is wide, height of plants at blooming time is, within the ultimate of about three feet, almost infinite. A glance in a catalog or seed display will show many varieties from which gardeners can choose.

Almost as wide a choice of plant height and flower size is available in marigolds. Color range is restricted to yellows, oranges and browns, alone or in combination, but these are all bright and gay and there will be great quantities of blossoms. How Daughter will enjoy picking them!

If there is room in the garden for other kinds of flowers for the garden should not be so large that it becomes a burden to Mother or that Daughter feels lost in it) one or more of the following will live up to the specifications:

Bachelor buttons, sown by scattering seeds on top of the soil where flowers are to bloom, produce white, blue, pink or rose flowers on bushy one or two foot plants, depending on the variety grown.

Sweet alyssum, sown as above will result in masses of tiny, wonderfully fragrant white flowers all summer. Candytuft, best sown in rows, will produce several crops of flowers a season as it pops up, looms quickly and is finished — so plants can be discarded and more seeds planted.

Another possibility would be pinks, usually sold under the name

of Dianthus.

The garden described can be made in any area that receives sun all day, in any soil but pure sand or heavy clay. Once planted, it needs a minimum of care and will create a bond between Mother and Daughter that has few equals.

Matching Decals

When you want decals for the cupboard doors to match the kitchen wallpaper pattern, cut parts of the pattern from the leftover wallpaper and paste them to the doors. Cover each with a coat of clear nail polish. They are easy to clean and remain bright and attractive.

To Mend Tear In Upholstery

To mend a small tear in upholstery, cut a piece of adhesive tape a little longer and wider than the tear itself. Insert the tape behind the tear and gently press the torn pieces into place. Press with a warm iron to cause the fabric and tape to adhere.

Restores Flattened Nap Of Rug

To restore the nap on a rug that has been flattened by a heavy piece of furniture, place a moistened piece of chamois cloth folded over several times over the spot. Leave overnight for best results.

10

Grass & Grain
May 11, 1971

Dry Nails Quickly
After a home manicure, use an electric hair drier to dry the polish before it has a chance to smear.

Cleans Umbrella
To clean the fabric of an umbrella brush it with a solution of water and ammonia.

Paper Back Books
Largest Stock In Town

University Book Store
623 N. Manhattan

RITTEL'S WESTERN WEAR
Everything For The Horse And The Rider
Largest Stock Of Saddles In Mid-Kansas

1810 North Buckeye
ABILENE, KANSAS
Open Daily 9 a.m. to 8 p.m.
Sundays 1 p.m. to 5 p.m.

MANHATTAN TRUCK SALES & SERVICE

314 North Third Phone 913 776-9450
MANHATTAN, KANSAS

offers you the POWER PLAY OF THE YEAR!



FREE 8 Track STEREO TAPE PLAYER

With two hi-fi speakers and complimentary 80-minute tape suitable for installation in truck, car or boat. Free with the purchase of any new International Diesel Truck. Offer ends August 31, 1971.



INTERNATIONAL TRANSTAR® DIESEL

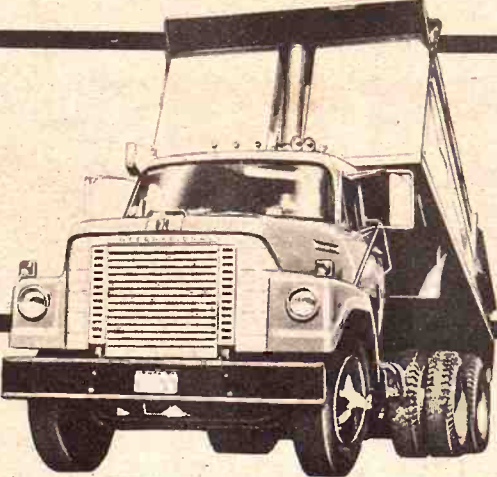

INTERNATIONAL FLEETSTAR®-A DIESEL



INTERNATIONAL CARGOSTAR® DIESEL

A SPECIAL OFFER ON INTERNATIONAL DIESEL TRUCKS

International Diesel trucks offer you more than engine economy and performance. They offer you total truck efficiency. As the world's largest manufacturer of heavy-duty trucks, International gives you a wide choice of engines and power-train combinations. Let us specify the axle ratings, BBC dimensions, transmission and power you need. Then get what you want—right here! Can we talk trades?

IH. INTERNATIONAL TRUCKS



TOOL POWER

110 VOLTS ELECTRICITY FROM ANY CAR, TRUCK, TRACTOR or PICKUP ALTERNATOR

Operates heavy duty drills, saws and lights. Charges all batteries fast. Does good arc welding on plate steel. Starts cars with dead batteries instantly. Eliminates jump cables. Output is 3000 watts or 0 to 45 amps. Installs in 5 minutes. Guaranteed 5 years. Post paid \$22.95 or C.O.D. \$22.95 plus charges. Complete installation instructions with shipment. Has 30 Amp Fuse To Protect Your Equipment

A & M Sales
810 N.W. 3rd

ABILENE, KS. 67410
Phone 913 263-3174



BMB COMPANY, Inc.
VERMONT 016
913-364-2180
ROSLIN, KANSAS 66224

HI-CAPACITY HAY SAVOR® 12

MOW! AERATE! WINDROW! A FULL 12'

- Cut Close & Clean Without Straps
- 40" Wide Windrow, Big and Pluffy
- All Gear Box Drive.
- Converts Easily To Shredder.

BUY THE PROVEN—INSIST ON BMB!

Utilicom

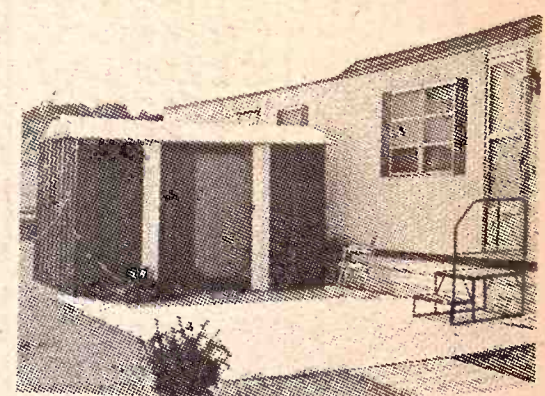

The New Multi-Purpose Utility Building by Conrad.

Clean, Dry Safe Storage

ECONOMICAL — DURABLE — HAS MANY USES
For Prices And Other Information Contact

E. E. CYR SALES CO.

Office Phone 913 926-3774
MORGANVILLE, KANSAS

Residence 913 926-4186

Loss In Delayed Calving Intervals

Kansas State University Extension dairy specialist believes that calving intervals in Kansas dairy herds average more than 30 days too long.

This is a costly situation for Kansas dairymen," maintains Bonewitz. He believes the following checklist will help any dairyman improve reproductive efficiency:

1. Keep records of heat periods, calving and calving dates, difficult births, retained afterbirths, abortions and other health data.

2. Decide when each animal is in best condition and ready to be bred. The heat period nearest to 60 days after freshening is the proper time in most cases.

3. Watch regularly for cows in heat. Many dairymen fail to detect cows in heat.

4. Keep animals to be bred as comfortable as possible. Provide a comfortable pen for cows from the herd with feed and water for all cows in heat. Keep cows away from the herd during heat until they will no longer be ridden by other cows.

The KSU specialist also believes that dairymen can achieve better breeding efficiency by learning to recognize danger signals.

Some of these danger signals are:

1. An open cow that doesn't show heat periods, an abnormal discharge at any time (Bonewitz says discharges from the vagina should be clear, the only exception being bleeding that occurs just after heat in some cows), heat intervals shorter than 15 days or longer than 28 days, heat intervals of irregular length, prolonged and continuous heat symptoms, cows with more than three services, abortions at any time, and retained afterbirths.

"Any of these signs is an indication of real trouble, although a sign does not necessarily indicate a disease," explains Bonewitz.

"However, infectious diseases are the reason for about half of the cows showing one or more of these symptoms. Even if the symptoms are due to noninfectious causes, rapid action is important to help prevent permanent sterility and minimize financial loss."

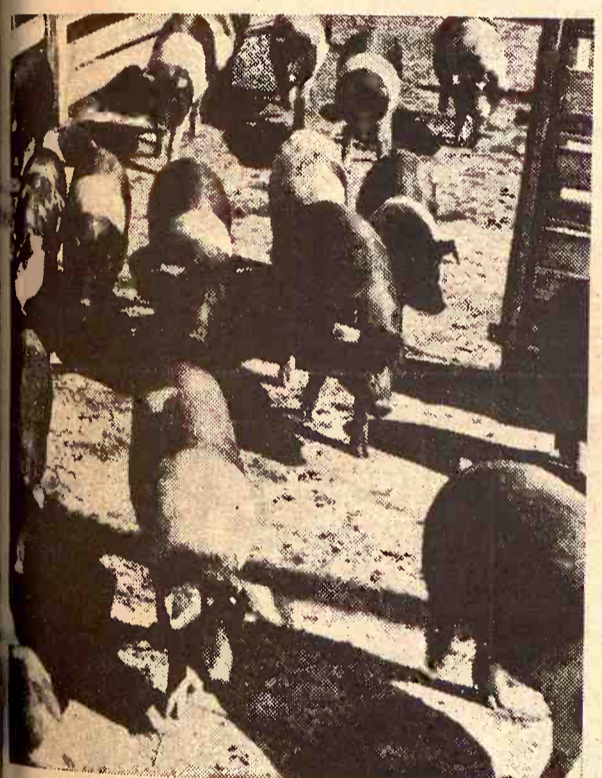

Hurry hogs to market with PURINA HOG SUPPLEMENT

They say time doesn't mean much to a hog—and maybe that's right. But time and labor and feed cost mean something to the man that owns 'em. It makes good sense to feed a ration that helps you get hogs to market as fast as possible.

Try Purina Hog Supplement. Feed with your own grain. It's made right and priced right—does an efficient, economical job of making pork. Available in Checker (pellet) form for free choice feeding.

Ask for Purina Hog Supplement at our store.

- | | | |
|-------------------------|-----------|---------------|
| AGRICULTURE SERVICE | 258-2412 | Herington |
| ANT HILLS FEED & GRAIN | PR 8-5322 | Manhattan |
| FARMERS UNION FEED MILL | 437-2434 | St. Marys |
| KAN ELEVATOR | 349-2214 | White City |
| CONTINENT ELEVATOR | CE 8-4177 | Junction City |
| NDEN MARK ELEVATOR | ME 2-3381 | Clay Center |

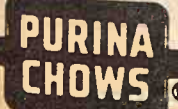

you don't
air condition like this anymore

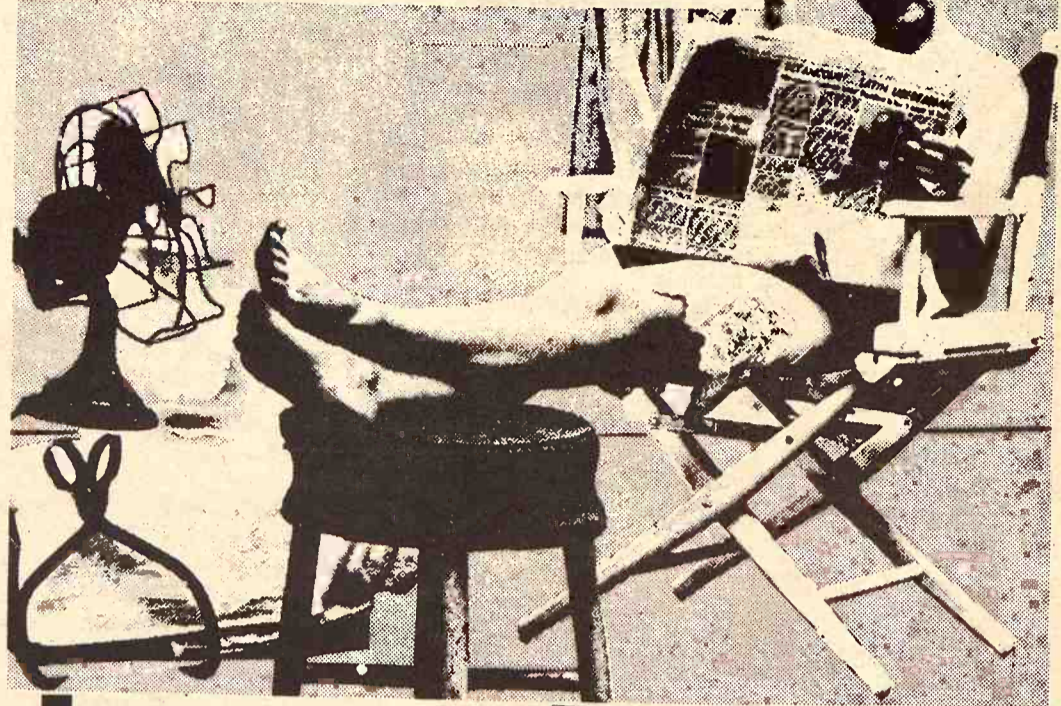

SALE!



AIR CONDITIONERS

LOW PRE-SEASON PRICES!
EASY MONTHLY PAYMENTS!

Fashionette 6000 Now only \$139.95

Here they are! A full selection of top quality General Electric Air Conditioners at tremendous pre-season savings! All sizes, to cool one room or a whole house. Take your choice now, while they last. This may be your only chance to buy at such substantial savings!

FREE EXPERT SURVEY

Yours for the asking — a thorough survey of the air conditioning needs of your home by our experts!

Largest Selection of Air Conditioners
TO CHOOSE FROM

50 Air Conditioners for Immediate Delivery



HANOVER, KANSAS

Open Wednesday & Saturday Nights Till 9 P.M.

Nails Quickly
ter a home manicure,
ric hair drier to dry
h before it has a
ar.

Umbrella
clean the fabric of an
h it with a solution of
r and ammonia.

aper Back
Books
rgest Stock
In Town

University
Book Store
N. Manhattan

1810 North Buckeye
ABILENE, KANSAS
Open Daily 9 a.m. to 8 p.m.
Sundays 1 p.m. to 5 p.m.

POWER
CTRICITY FROM ANY
TRACTOR or PICKUP
TERNATOR

ghts. Charges all batter
eel. Starts cars with de
oles. Output is 3000 wats
ranteed 5 years. Post
Complete installation

Your Equipment
ABILENE, KS. 67410
Phone 913 263-3100

-CAPACITY
SAVOR® 12
MOW! AERATE!
WINDROW!
A FULL 12'

ut Close & Clean Without
0" Wide Windrow, Big and
All Gear Box Drive.
Converts Easily To Shredder.

BUY THE PROVEN—
INSIST ON BMB!

COLL

The New Multi-
Purpose Utility
by Conrad.

Clean, Dry
Storage

— HAS MANY USES
Information Contact
SALES CO.
Residence 913 926-4188
KANSAS

Good Materials From Old Tires, Trash?

Old tires, bottles and plastic ... making bigger dumps ... America can be used instead ... better roads, says a Texas ... University scientist.

The materials may be "solid wastes" to most people, but to Dr. Douglas Bynum they're "wasted solids." And Bynum has some proof of his

belief. He's built test roads out of the junk. In laboratory tests, Bynum has mixed up road topping material using ground-up tires, pulverized

plastics and crushed glass, its edges dulled. He says each of the materials can be valuable in creating superior and more economical roads.

Ground-up tires, he says, can be mixed with asphalt to form a "crack arresting" foundation under most roads or to put a new top on old ones. He says the rubber tire mixture is able to expand and absorb cracks developing from beneath the road. This, he says, prolongs the life of the riding surface by more than 400 per cent.

"Right now," says Bynum, "highway engineers just assume that an asphaltic concrete road will crack. An overlay to cover that crack is planned out even as the net highway is being laid down."

These toppings usually break up quickly, too, says the scientist, because the old cracks migrate upward, shattering the new surface. "Then, they have to go back and do it again, over and over," he says.

Cracks are caused by stress from beneath the road bed. The soil moves, contracts or expands. Since the road is more rigid, the surface cracks.

When L.L. James, the College Station city engineer, heard of Bynum's research, he asked the scientist to help lay the material on a particularly troublesome stretch of residential street.

James said College Station is plagued by unstable soil conditions and streets there were breaking up in less than five years.

"Before this new system came along," says Jones, "we only had one choice — tear up the road and start from scratch. This would have taken 30 to 50 working days, plus putting the street out of service."

Instead, James and Bynum worked together to cover the street with a thin layer of the ground-up tire mixture. This was topped by an ordinary layer of asphaltic concrete.

"We fixed up the streets in three working days," says James, and the results were excellent.

Tires can't be burned because of the noxious smoke, Bynum said, and they can't be buried because they don't decay quickly, and have a way of working back to the surface.

He says 180 million discarded tires — about two million tons of rubber — are being accumulated yearly in the United States. His solution: Grind them up and build roads.

The same idea, he says, will work for bottles and plastics which also pose disposal problems.

Lasso 40% Hog Supplement tips the scales in your favor.

That's a fact. Lasso 40% Hog Supplement has been thoroughly tested and profit-proven at market. It's the one carefully-balanced feed that you can bank on for faster growth and more efficient gains. That's because, in making Lasso 40% Hog Supplement, nothing is left to chance. You know you're getting exactly the right proportions of Vitamins A, D and E to pack on the pounds and to make the best use of your corn and milo. You know it contains eight high-powered growth factors. You know it's formulated from nature's richest source of protein: highly digestible and palatable Sunflower Brand Soybean

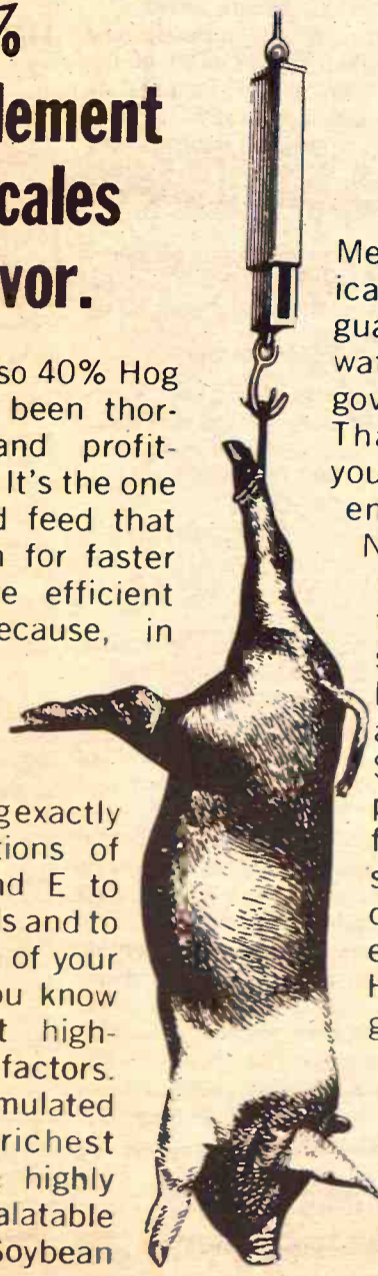

Meal. You can see it scientifically mixed in quantities that guarantee freshness. You can watch as it's weighed on government-inspected scales. That way, you can be sure you're getting the right ingredients in the right amounts. No more. No less. To protect the health of your herd through periods of common swine diseases, you can have the correct antibiotics added to Lasso 40% Hog Supplement. Get the impressive gains that come from feeding this superior supplement. Follow the directions furnished with each sack of Lasso 40% Hog Supplement and you'll get to market 15 to 20 days ahead of the herd. And with healthier, heavier hogs. That's a fact.

KANSAS SOYA PRODUCTS CO., INC.
Phone DI 2-7270; Emporia, Kansas



For The Outdoors

- Black & Decker Electric Lawn Mowers, Model 8000 . . . \$49.99
- Black & Decker Electric Hedge Trimmers . . . \$12.88 up
- Coleman Sleeping Bags . . . \$9.95
- Coleman 2 burner camp stoves . . . \$13.95
- Deluxe Chest Waders . . . \$13.95
- Spark Plugs — AC, Champion or Autolite . . . 55c each
- Auto floor mats, front or rear. Special . . . \$3.99 ea.

MONARCH Silo Repair Co.
Trowel Plastering

C. G. SEIBERT
Owner

23 YEARS OF EXPERIENCE

P.O. Box 993
Topeka 66601

ALL WORK GUARANTEED

BLUESTEM FARM-RANCH SUPPLY
Emporia

Manhattan Commission Co.

INC. STARTING TIME 12:00 NOON SALE EVERY Thursday
2 1/2 MILES EAST OF MANHATTAN ON US 24

Our run last Thursday, May 6 was much lighter than the week before. The market was active & higher on all classes of cattle. We are expecting a pretty good run of cattle for next Thursday's sale, so if you have cattle that you would like to consign, contact some one at any of the numbers listed at the right bottom of this page.

1 bwf hfr	850 @ 25.90	1 blk cow	1050 @ 23.10
1 wf hfrett	825 @ 25.75	1 holst cow	1485 @ 23.00
1 blk hfrett	745 @ 25.40	1 holst cow	1155 @ 22.90
		1 char cross cow	1045 @ 22.90
		1 holst cow	1415 @ 22.60
		2 wf cows	1080 @ 22.60
		1 wf cow	955 @ 22.50
		1 holst cow	1265 @ 22.50
		1 holst cow	1020 @ 22.40
		1 wf cow	1105 @ 22.40
		1 wf cow	1115 @ 22.40
		1 wf cow	1105 @ 22.40
		1 wf-hrn cow	865 @ 22.30
		1 holst cow	1410 @ 22.30
		1 wf cow	965 @ 22.30
		1 blk cow	915 @ 22.30
		1 wf cow	1055 @ 22.20
		1 holst cow	1035 @ 22.00
		1 wf cow	1035 @ 22.00
		1 wf cow	1170 @ 22.00
		1 wf cow	965 @ 21.90
		1 wf cow	1030 @ 21.80
		1 wf cow	970 @ 21.80
		1 blk cow	1030 @ 21.80
		2 wf cows	1295 @ 21.80
		1 wf cow	880 @ 21.70
		1 wf cow	1130 @ 21.70
		1 holst cow	1120 @ 21.60
		1 wf cow	1255 @ 21.60
		1 wf cow	895 @ 21.60
		1 wf cow	1370 @ 21.50
		1 wf cow	860 @ 21.40
		1 wf cow	1075 @ 21.40
		1 wf cow	1070 @ 21.25
		1 wf cow	940 @ 21.20
		1 wf cow	845 @ 21.10
		1 wf cow	930 @ 21.00
		1 holst cow	1245 @ 21.00
		2 blk cows	852 @ 20.80
		1 wf cow	875 @ 20.80
		1 wf cow	1175 @ 20.80
		1 wf cow	935 @ 20.70
		1 wf cow	920 @ 20.70
		1 wf cow	815 @ 20.70
		1 blk cow	830 @ 20.70

STEER CALVES

1 wf str	320 @ 44.00
1 wf bull	305 @ 41.50
1 bro blk str	265 @ 40.25
12 wf str	490 @ 39.70
3 bwf str	368 @ 37.75
1 wf bull clf	355 @ 35.75
1 wf str	520 @ 35.10
1 wf str	385 @ 34.75
1 blue roan str	545 @ 33.50
1 wf str	350 @ 32.25
1 char bull	520 @ 31.75
1 wf bull	550 @ 31.60
5 holst str	512 @ 29.80
1 holst str	550 @ 29.50

HEIFER CALVES

2 wf hfrs	275 @ 37.50
2 wf hfrs	372 @ 34.70
3 wf & brocf hfrs	340 @ 34.60
1 blk hfr	285 @ 33.25
1 bwf hfr	405 @ 32.70
1 bwf hfr	405 @ 32.00
1 wf hfr	435 @ 32.00
1 bwf hfr	540 @ 29.10
1 wf hfr	415 @ 29.00
1 wf hfr	505 @ 28.00

BULLS

1 char bull	1660 @ 27.90
1 blk bull	1400 @ 27.70
1 blk bull	1315 @ 27.20
1 wf bull	1305 @ 26.40

COWS

1 wf cow	830 @ 25.00
1 wf cow	755 @ 24.50
1 wf cow	705 @ 24.00
1 wf cow	1055 @ 23.90
1 wf cow	1015 @ 23.60
1 char cross cow	1115 @ 23.50
1 wf cow	820 @ 23.40
1 holst cow	1400 @ 23.10

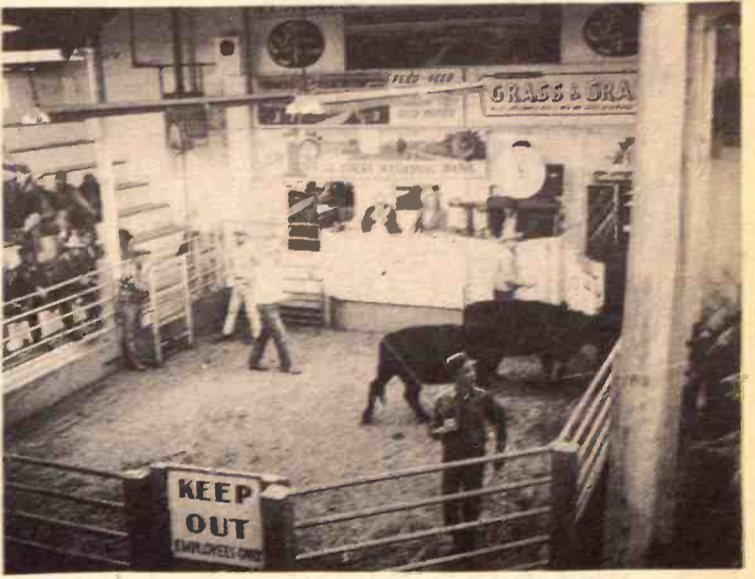

1 wf cow	870 @ 20.60
1 wf cow	945 @ 20.50
1 blk cow	895 @ 20.50
1 wf cow	1050 @ 20.40
1 wf cow	575 @ 20.40
1 blk cow	825 @ 20.40
1 brn cow	965 @ 20.40
1 wf cow	855 @ 20.40
1 red cow	695 @ 20.30
1 yellow cow	885 @ 20.10
1 wf cow	970 @ 19.90
1 blk cow	955 @ 19.90
1 blk cow	970 @ 19.80
1 blk cow	700 @ 19.80
1 wf cow	995 @ 19.50
1 guern cow	1135 @ 18.90
1 wf cow	885 @ 18.80
1 blk cow	725 @ 18.60

FOR ESTIMATES
W. E. DUGAN . . . Alta Vista, 229-6430
JOB RAINE . . . Maple Hill, 663-2226
DON WELLS . . . Manhattan, 539-3744
MERVIN SEXTON . . . Abilene, 263-3449
WALT SUTTER . . . Junc. City, 238-5685
BARN PHONE . . . Manhattan, 776-4815
Consignment Reports
WIBW Radio 6:30 a.m. Thursdays
WIBW - TV 12:15 Noon Wednesdays

BURNING FAT HOGS
At Manhattan . . . Every weekday except Thursday and Friday
At Eskridge . . . Every Wednesday
At Alta Vista . . . Every Saturday
Buying hours 8 a.m. - 2 p.m. except Manhattan. For information call the barn in Manhattan, PR6-4815. Or you may call Joe Raine at Maple Hill 663-2226, or Eskridge yard 449-2347.

Auctioneers: Joe Raine and C. J. Estes

HOGS
9 a.m. - 3 p.m.
STOCKYARDS
KANSAS
Cocking Co.
SHRINKAGE
market every day,
t the day you wash.
PROTECTION
KIE
phone 562-2050

With Bed

TRUCK
engine, V8 engine, 2
measures 16'10" x 7'9"
ks. Inquire at:
COMPANY
CLIFTON, KANSAS
urday Nights

H SUPP
ved To
E STATI
DLSBURG
Daily Except Sun

Us For
Saddles

For The
Farmer

Predator Control Short Of Shotgun Shells

An expert in wildlife damage control believes Kansas farmers and ranchers can stop many livestock losses caused by predators without resorting to violent removal methods.

F. Robert Henderson, Extension wildlife damage control specialist at Kansas State University, is convinced that it's easier to use management practices to keep predators away from livestock than it is to use hunting skills to eliminate attacking predators.

Henderson doesn't attempt to minimize the damage caused by

coyotes. They can seize and kill a lamb in no time, but so can a dog. But few predators can get to a lamb if the landowner has used proper management techniques.

What are these techniques?? In Henderson's opinion they are 1) construction of good fences and 2) keeping lambs in a drylot and providing creep feed, thus reducing the chances of lambs being preyed upon during the daytime in open pastures and at the same time increasing the weight gains of the animals.

Henderson believes Chuck O'Neill,

a sheep producer who lives south of Williamsburg in Franklin county, has the ideal management layout.

O'Neill keeps his sheep in a pen formed by a four-foot high woven-wire fence topped by two strands of barbed wire.

"I've never lost a lamb," says O'Neill, who believes his investment in fences has paid dividends. Several farmers in the area have lost livestock to predators.

What if good management practices fail and livestock losses persist?

"In that case I think a farmer or

rancher should consider removing the predators, preferably with steel traps," says Henderson.

"They should purchase the kind of trap designed for taking coyotes and resulting in the least amount of injury to the trapped animal. If you trap a neighbor's pet dog, you would want to release him."

Another method of control is the use of a cyanide gun, which is lawful only if a permit has been obtained. Henderson emphasizes that a cyanide gun is usually effective only in the winter or during bad weather.

Another method of control — and one that is used often in Kansas — is sport hunting. Six of 10 people who hunt coyotes are farmers or ranchers.

"Coyote hunting is a big and popular winter sport," observes Henderson. "Expenditure of funds to engage in it is large. A recent survey showed the average hunter in Kansas spends \$14 for every coyote bagged. And this is a conservative figure."

Wild dogs may pose a problem to livestock owners. Take Lynn Braden

of Eureka, for example. One of his registered calves was badly mauled by dogs. Some of his cows died of exhaustion trying to escape the takers.

A neighbor, John Fox, lost calves to the same pack of wild dogs. "This is what happens when people dump dogs in the country," says Henderson, who has given livestock owners some pointers on trapping the dogs.

"Dogs hole up in an old barn or other dogs, maybe pets, join them. Then, by association, they learn to wild and learn to kill."

Wild dogs often cross with coyotes. "The only thing that keeps dogs from crossing with coyotes is that coyotes come into heat once a year while dogs come in twice annually," Henderson says.

The dogs attacking cattle in the Eureka area weigh about 60 pounds, an indication they may be dog-coyote crosses.

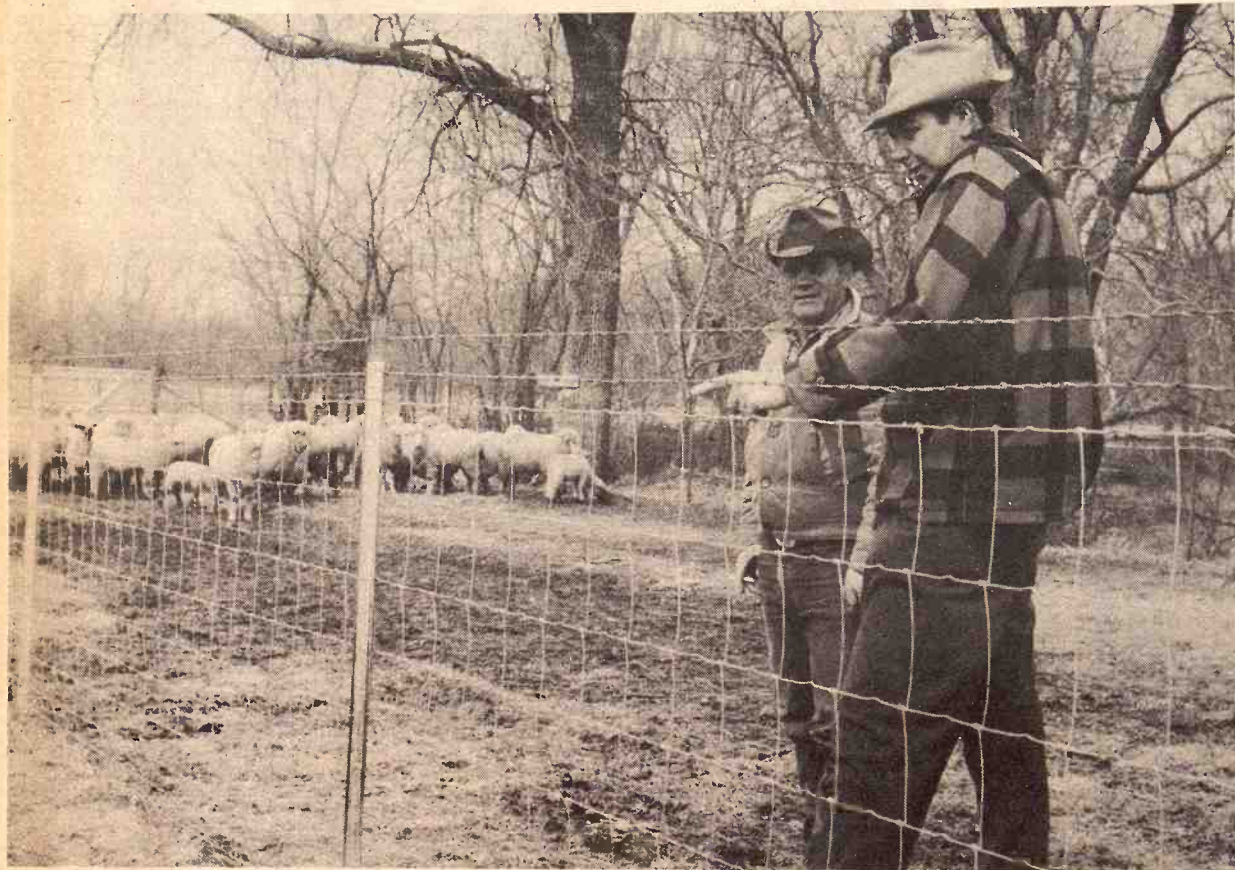

WOVEN-WIRE HOLDS THEM OUT

Henderson says the woven-wire fence erected by Chuck O'Neill, left, will protect sheep from coyotes and other predators.

Auction SALE

Saturday, May 29 — 10 a.m.

We will sell at Public Auction all of our Real Estate acreage of approximately 520 acres of pasture land at the ranch-headquarters located three miles northwest of Manhattan, Kansas on Highway US 24 & K177 or 1 mile west of Tuttle Creek Dam on Highway US 24 & K177 in various tracts as described.

REAL ESTATE — 520A Riley County Land

GENERAL DESCRIPTION—These tracts of land lie just northwest of city limits of Manhattan, Kansas. It is composed largely of good bluestem pasture and is in excellent condition. Nearly all tracts have water either by wells or ponds or both. We will offer these various acreages as described separately with the auctioneer holding the bid on each high bidder of each tract and then he will offer the entire unit of 520 acres for sale and whichever brings the higher bid, it will be sold.

Tract No. 1 — 88.5A
Located in SW¼ of Sec. 22-9-7 consisting of 88.5 acres of pasture with improvements consisting of a house, barn and other building. Has good water of both wells & pond. This tract lies on the south side along Highway US24 & K177.

Tract No. 2 — 36.8A
Located in SW¼ of Sec. 22-9-7 consisting of 36.8 acres of pasture with a pond and good fence. This tract lies on the north side of Highway US 24 & K177.

Tract No. 3 — 91.5A
Located in SE¼ of Sec. 21-9-7 consisting of 91.5 acres of pasture with a good fence. This tract lies on the south side of Highway US 24 & K177 and there is a county road on the west side of tract.

Tract No. 4 — 52.3A
Located in SE¼ of Sec. 21-9-7 consisting of 52.3 acres of pasture with a good fence. This tract lies on the north side of Highway US 24 & K177.

Tract No. 5 — 4.9A
Located in SE¼ of Sec. 21-9-7 consisting of 4.9 acres of pasture. Has a good entrance road off of Highway US 24 & K177.

Tract No. 6 — 40A
Located in NW¼ of NW¼ of Sec. 28-9-7 consisting of 40 acres of pasture. Lies to the west of a county road and completely fenced.

Tract No. 7 — 200A
Located in W½ of Section 28-9-7 consisting of 200 acres of pasture with some improvements. Has two ponds and good fences.

TERMS: Twenty-five percent (25%) down day of sale when contract will be signed. The balance will be due when merchantable title is given by the owner to the purchaser. Immediate possession of all tracts of land. 1970 and all prior taxes shall be paid in full by seller, 1971 and all subsequent taxes to be paid by the buyer.

ANNOUNCEMENTS made day of sale take precedence over any earlier statements.

Blanche E. Forrester Estate
Union National Bank, Executor of Estate
Sandell & Graham, Attorneys for Estate

For further information contact the Harold Carlson Agency, 801 Poyntz Avenue, Manhattan, Kansas, Telephone 778-3083 or Lawrence E. Welter, Auctioneer-Salesman, Route No. 5, Manhattan, Kansas, Telephone 778-3455.

WE BUY FAT HOGS

Mondays thru Fridays 9 a.m. - 3 p.m.
AT UNION PACIFIC STOCKYARDS
MARYSVILLE, KANSAS
Clougherty Packing Co.

NO COMMISSION NO SHRINKAGE
We may not have the best hog market every day, but we may have the best market the day you wish to sell your hogs.

BONDED FOR YOUR PROTECTION
MARK WILKIE
Resident Buyer Phone 562-2050

FOR SALE

Truck Bed & Truck With Bed

Truck bed, auger type, 7'9 1/2" wide, 13 1/2' long, 28 1/2" deep. Auger is power take-off operated and includes a 10" auger on the floor.

1958 DODGE 500 TRUCK
1958 Dodge 500 truck, cab over engine, V8 engine, 2 speed axle, hydraulic dump bed, bed measures 16'10" x 7'9 1/2". Includes grain sides and stock racks. Inquire at:

McNEIL MOTOR COMPANY
CLIFTON, KANSAS
Phone 913 455-3712
Open Monday & Saturday Nights

DICK'S RANCH SUPPLY

Has Moved To

DEL'S SERVICE STATION

UPTOWN IN OLSBURG

Hours 8:30 A M 5:00 P M Daily Except Sunday

Come See Us For

Longhorn Saddles

Bridles, Halters, Ropes, Chaps, Spurs, Fence Posts, Remington Chainsaws and Scissors Sharpened, General Automotive Repair.

Everything For The

Rancher - Farmer

Materials... bottles and... making bigger... America can be used... better roads, says... university scientist.

Lasso 40
Hog Supp
tips the
in your f

That's a fact. La... Supplement ha... oughly tested... proven at marke... carefully-balance... you can bank o... growth and mo... That's... making Lasso... 40% Hog Supple... ment, nothing i... left to chance. Yo... know you're getti... the right propo... Vitamins A, D a... pack on the poun... make the best us... corn and milo. Y... contains eigh... powered growth... you know it's fo... from nature's... source of protein... digestible and p... Sunflower Brand

Manha

... last Thursday, Ma... higher than the week... market was active & high... We are exp... good run of cattle for... day's sale, so if you hav... would like to consi... one at any of the r... the right bottom of

Partial listing of the sale l... follows:

...	580 @
...	708 @
...	826 @
...	840 @
...	665 @
...	933 @
...	820 @
...	795 @
...	700 @
...	640 @
...	980 @
...	632 @
...	575 @
...	1036 @
...	672 @
...	795 @
...	710 @
...	910 @
...	685 @
...	580 @
...	695 @
...	660 @
...	710 @
...	745 @
...	645 @
...	825 @
...	620 @
...	880 @
...	845 @
...	880 @
...	940 @
...	900 @
...	823 @
...	1092 @
...	845 @
...	1045 @
...	825 @

al hocus pocus that
ool city slickers — led
rs.”

aret Ad Ban
t TV But No
acco Sales

ban on radio and televi
t advertising caused
g companies' earnings
net in the 1971 first qua
left tobacco companies
d. All three of the
casting companies att
lower earnings for the
er to the ban on cig
tising.

merican Broadcasting com
s net income fell to 2.8
s, or 39 cents a share, fr
n dollars, or 63 cents a sh
earlier. RCA corpora
net profits declined
n dollars, or 30 cents a
les advanced to 908.1
s. In the 1970 first quar
s were 25.5 million doll
nts a share, on sales of
n dollars.

ough the company de
k down earnings for
onal Broadcasting com
tions, RCA said the pro
garette advertising ad
NBC's earnings.

umbia Broadcasting S
estimated its first-qua
fell to 6.5 million doll
a share, on sales of
n dollars. Its 1970 first
ngs were 13.2 million
cents a share, on sales of
n dollars.

contrast, three major
anies reported that bot
and earnings were up
in the first quarter of
cigarette sales contin
nce despite the ban
dcast advertising eff
ary 2, 1971.

lip Morris, Inc., said
ngs for the first quar
er cent to 21.45 million
cents a share, compared
million dollars, or 67
e, a year ago. Sales were
on dollars, compared
3 million dollars last ye
J. Reynolds Industries
et income climbed 32.6
8 million dollars, or
e, compared with 39.8
rs, or 87 cents a share.
e. Sales rose to 610.7
rs from 559.6 million
merican Brands, Inc.,
a large percentage
ness in tobacco pro
orted net income advan
to 28.4 million dollars,
e, compared with 22.3
rs, or 83 cents a share,
ier. Sales increased to
ion dollars from 608
ars.

we're
moving

to
530 Humboldt
our new

HOMER
SAVINGS AND LOAN ASSOCIATION
MEMBER F.S.L.I.C. 776-125
MANHATTAN KANSAS



PRESIDENT TRUMAN IS 87
Former President Harry Truman was 87 years of age last week, and this painting by famous Missouri artist Thomas Hart Benton was one of the mementoes of the day. The Post Office also issued an 8-cent Missouri Statehood stamp on the day.

**KDED Returns
Leased
Airplane**

The Kansas Department of Economic Development no longer has a leased airplane of its own. The KDED has returned a Cessna to Yingling Aircraft of Wichita, which it had rented the plane at \$100 per flying hour since January. The contract, which included a minimum of 30 hours per month,

**College Announces
New Sessions**

Opening of the Summer Class on June 14 and the Fall Term on September 13 has been announced by the Clark School of Business of Topeka. "The college represents a practical alternative to students in Eastern Kansas who want specialized, professional business education, but who choose not to attend a university," said F. D. Kaufman, Director of the school.

While unemployment rates among high school graduates continue to rise, the Clark School has continued to receive an average of two job requests for every one graduate.

The Clark School is in its twentieth year and has graduated several thousand students over the years. Graduates of the school serve over two hundred employers in the Topeka area, and the graduates of its Court Reporting division now occupy positions in over forty percent of the courtrooms in Kansas.

The school is accredited by the Accrediting Commission for Business Schools, Washington, D. C. and offers college-level training for Legal Secretaries, Medical Secretaries, Executive Secretaries, Court Reporters, Accountants, and Data Processing Specialists such as Computer Programmers and Key Punch Operators. Diploma courses may be completed in one or two years, while some certificate courses may be completed as little as three months. Registration may be made by visiting the school at 633 Kansas Avenue in Topeka, or by writing to the Director of Admissions.

was judged by the state Attorney General to have been leased in violation of state regulations.

It was State Rep. Clyde Hill, R-Yates Center, who requested Attorney General Vern Miller to check the contract.

Hill said he became suspicious when Governor Docking recommended \$25,000 more for the KDED for the next fiscal year than the budget director had recommended.

The money did not appear as a line item in the KDED budget but was tucked into separate budgets of five divisions within KDED. Jack Lacy, director of KDED, said the budget procedure had been approved by the budget director.

Hill said if other agencies, such as universities or the Highway Dept. had decided to try the same thing, "We could come back to Topeka next session and discover half a dozen leased airplanes flying around the state."

Kansas leased an airplane for the governor's use in 1967 but later purchased its own executive aircraft. The KDED had \$19,000 in its budget for travel funds in fiscal 1969 and about \$18,000 in 1970. Lacy said the newest automobile the agency has to use is a 1968 model. "A plane reflects better on Kansas than a 1968 state car," he said.

**ROBERT LUTHI HEADS
GEARY-DICKINSON ANGUS**
ABILENE — Robert Luthi of Abilene has been elected president of the Geary-Dickinson County Angus Association. Other officers are Charles Munson, Junction City, Vice president; Andrew Schuler, Chapman, secretary; Ed Shouse, Abilene, treasurer.

**HARDWARE
FOR EVERY
NEED**

**Tools
Too**

**AGGIE
HARDWARE**
1205 Moro
Manhattan, Ks.

**MATTRESS &
BOX SPRINGS**

**Specials Every Day
New Low Prices
Buy Direct**

Also Complete Rebuilding
Service

**Manhattan
Mattress Co.**

414 S. 4th PR 8-5302

ATTENTION All Farmers
Your International Harvester Dealers
Invite you to attend the Big IH
HAY DAYS
AT WAKEFIELD, KANS.
WEDN. MAY 19 & 20
THURS.
TWO DAYS OF HAYING ACTION — TO 5:00 P.M.
See The New IH 225 SP Hay Swather

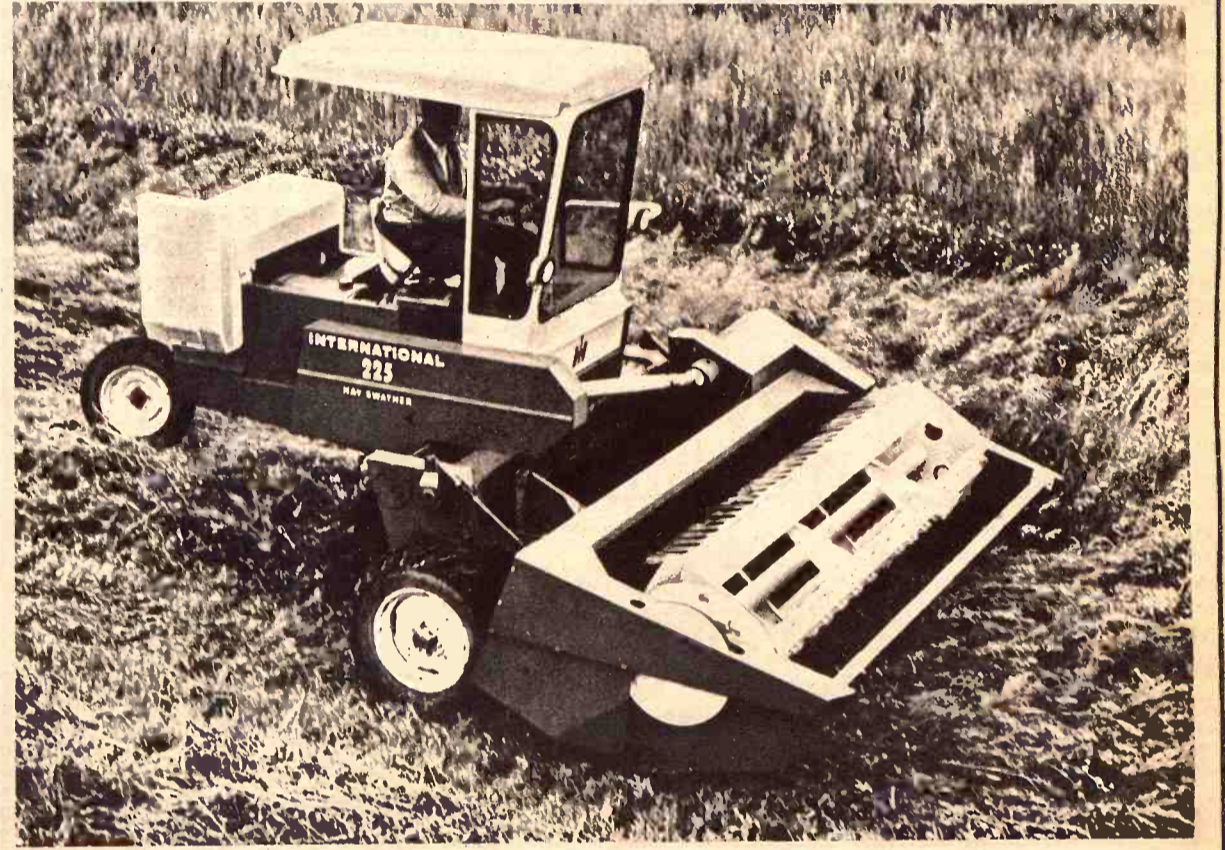

Big Capacity Plus Fast Drying

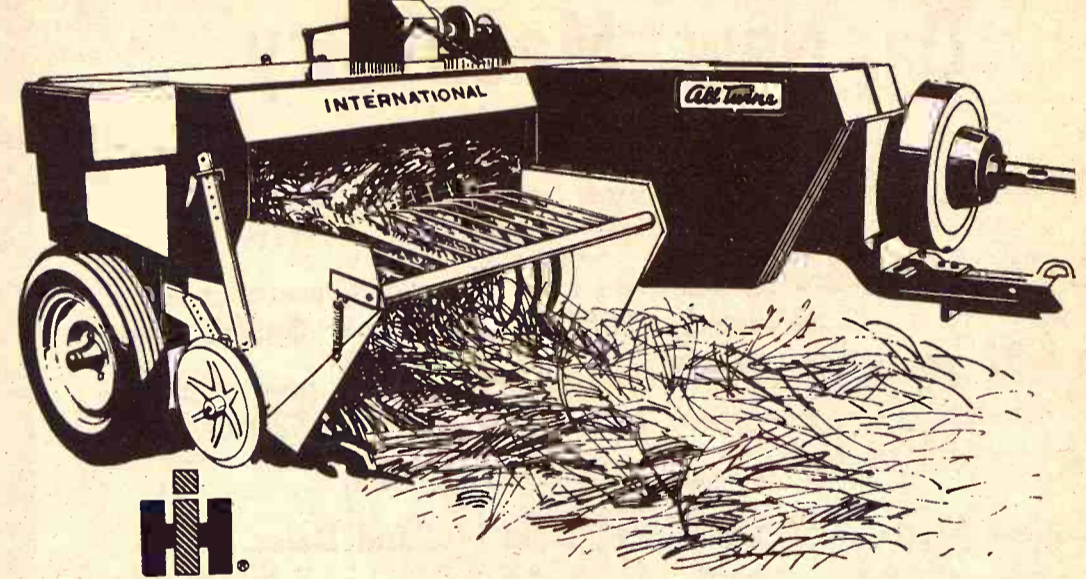

**New All Twine Baler — Handles different types of twine
without knotter adjustment — See it perform**

**ALSO IN ACTION THE NEW IH 990 MOWER-CONDITIONER
AND THE NEW INTERNATIONAL HYDRA-DRIVEN RAKE**



Your International Dealer will be glad to make up a party to attend this informative demonstration for better haying

- | | | |
|---|---|---|
| HERINGTON
Pioneer Service & Sales | WAKEFIELD
Auld Chevrolet Co. | ABILENE
Engel Motors |
| HANOVER
Hanover Impl. Co. | COUNCIL GROVE
Macha-Revere | BELLEVILLE
Chapman's on US 81 |
| MARYSVILLE
Bruna Brothers | MINNEAPOLIS
Chapman Impl. Co. | JUNCTION CITY
Mohr Impl. Co. |
| WASHINGTON
Schumacher's, Inc. | LEONARDVILLE
Kendall Garage | FALUN
Dauer Impl. Co. |



G & G Area In N.Y. Times Story On Farmer Mood

The political fence-mending that President Nixon had in mind with his "salute to agriculture" last week didn't impress many farmers if the nation's press has interpreted things correctly.

And the G&G are used as a listening post for one major newspaper story, by the New York Times writer Drummond Ayres. Ayres, in a story in the Times last week, painted a black mood on the nation's farmers, unhappy with

rising costs and taxes and falling income and land values.

One G&G area farmer interviewed by Ayres was Edwin Dent of Salina. "You borrow more and more but you make less and less and so you go deeper and deeper in debt," said Dent.

The invitations sent out by President Nixon to his miniature fair on the White House grounds apparently didn't impress Dent either. "I hear him but I don't

believe him," the Times quotes Dent.

"I want action, not talk, a decent price for what I raise, not a hand-out. If Nixon can't get it for me, then I say let's get somebody else in the White House. What have we got to lose?"

Ayres wrote that the "decent price" Dent talks about is the basis of nine-tenths of farmer complaints around Salina.

Ayres pointed out that in the 1968 presidential campaign Nixon said even 74 per cent of parity was unacceptable. He promised better.

Currently farm prices are running less than 70 per cent of parity — what the federal government figures is "fair."

One of Dent's neighbors, Cyril Habiger of Bavaria, was included in the Times story. Habiger is quoted: "It's a broken promise. What we need is bigger subsidies to raise parity so we really do get fair value. If we don't get it, Richard Nixon won't get my vote."

"I just don't know how much longer we can keep going. Why only

the other day I read in the paper that prices received by farmers in April were down one per cent but prices paid went up one per cent.

"It's the story of my life. Guess I'll have to go to the bank again."

The Salina Production Credit Association and its president, Donald Myers, are also quoted in the New York story. Wrote Ayres:

"Because of the price-income squeeze, Habiger and most of the three million other farmers in America are constantly in deep debt. More 'perpetual debt' as they say around the Salina Production Credit Association, a farm loan office.

"When you hear a young farmer — and there aren't many — use that phrase, it really hurts," says Don Myers, president of the association.

"Twenty years ago, the average farmer coming in to see Myers during the spring wanted only about \$10,000 for the planting season. More often than not, the loan would be paid off by Christmas.

"Today the average loan is closer to \$25,000. Hardly one in 10 farmers pays it off before planting time rolls around again.

"Everybody is borrowing against their worth in either equipment or land," Myers explained.

Ayres noted recent land value declines — about 5 per cent in Kansas, over 6 per cent in Iowa, and taxes too.

For example, the Times story said Habiger paid about \$350 in taxes on a 180-acre wheat field in 1967. Last year, he paid just under \$700.

The display of farm machinery on the White House grounds didn't impress Democratic national chairman Lawrence O'Brien much either, as might be expected. The president's farm-aid program, said O'Brien, is no more than "pre-1972

political hocus pocus that even fool city slickers — let alone farmers."

Cigaret Ad Ban Hurt TV But Not Tobacco Sales

The ban on radio and television cigarette advertising caused broadcasting companies' earnings to plummet in the 1971 first quarter but left tobacco companies unscathed. All three of the broadcasting companies attributed their lower earnings for the quarter to the ban on cigarette advertising.

American Broadcasting Company said its net income fell to 2.8 million dollars, or 39 cents a share, from 3.2 million dollars, or 63 cents a share, a year earlier. RCA reported net profits declined to 1.5 million dollars, or 30 cents a share, as sales advanced to 908.1 million dollars. In the 1970 first quarter profits were 25.5 million dollars, or 33 cents a share, on sales of 76 million dollars.

Although the company did break down earnings for National Broadcasting Company operations, RCA said the profit of cigarette advertising affected NBC's earnings.

Columbia Broadcasting System Inc. estimated its first-quarter earnings came fell to 6.5 million dollars, or 47 cents a share, on sales of 13.2 million dollars. Its 1970 first-quarter earnings were 13.2 million dollars, or 87 cents a share, on sales of 15.36 million dollars, compared with 15.36 million dollars, or 87 cents a share, a year ago. Sales were 309.73 million dollars last year.

R.J. Reynolds Industries Inc. reported its net income climbed 32.6 per cent to 52.8 million dollars, or 87 cents a share, compared with 39.8 million dollars, or 87 cents a share, a year ago. Sales rose to 610.7 million dollars from 559.6 million dollars. American Brands, Inc., reported a large percentage of its business in tobacco products reported net income advanced 100 per cent to 28.4 million dollars, or 83 cents a share, compared with 22.2 million dollars, or 83 cents a share, a year earlier. Sales increased to 668 million dollars from 668 million dollars.

"RANCHERS PRIDE"
Cattle Self Feeders



These all steel — all welded, fully portable cattle self-feeders are offered by leading feed mills and farm supply firms throughout Kansas. If your feed dealer doesn't keep any in stock — Then ASK him to contact:

STOCKMANS SUPPLY INC.
Box 361, Thomas, Oklahoma
Exclusive Distributors Throughout Kansas

Your complete feed storage, feed bunk and delivery wagon at prices you can afford.

Fast Delivery Anywhere — Several Different Sizes and Types Available

AUSHERMAN
Design Cylinder Bars

harvest all crops better and put more grain in tank at less cost. Proven on thousands of acres by Custom Harvesters and Farmers. Write for Brochure and prices. Dealer and agent inquiries invited.

AUSHERMAN
Dept. GG
Belleville, Kansas 66935

SHINGLES
\$240 Self-sealing
\$888 per square

No. 88 SLATE ROOFING
\$349 per 100 Sq. Ft. Roll.

WOOD STEP LADDERS
4' .. \$4.80
5' .. \$6.00
6' .. \$7.20

JACK POSTS
Made of Sturdy Steel-Safe Load. 8000 lbs. 12,000 cap. Extends from 57" to 90"
C-90 Only **\$5.99** ea.

"Payless Pete" SAYS
I HAVE CAR LOADS OF BARGAINS

WOOD STEP LADDERS
4' .. \$4.80
5' .. \$6.00
6' .. \$7.20

NON CLIMBABLE FENCE
Welded 2"x4" — 12 1/2 Ga.
48"x100" Roll **22⁹⁵**
36" — 60" — 72" Also Available

Sheathing-Plywood
1/2" Special Buy

4'x8' only **\$349** ea.

\$ SAVE \$ SAVE \$1.00

SARGENT 888 ONE COAT HOUSE PAINT
GLOSS WHITE
1 GALLON LIQUID MEASURE

The Best Money Can Buy. Higest Whitest Paint Available.
Reg. \$8.95 Gal. Sale Price **\$7.95** Gal.

RED HOT SHEETROCK
3/8" 4' x 8'
\$124 per sheet
Good Thru May 15th only

BARN DOOR TRACK
Covered Storm Proof
\$115 per foot.

HANGERS
No. 35 Adjustable Roller Bearings
ONLY **\$8.39** per pair

CORRUGATED ROOFING & Siding
29 Ga.
\$10.99 per 100 sq. Ft.
Price Per Piece
6' — 7' — 8' — 9' — 10' — 11' — 12'
\$1.43-\$1.67-\$1.91-\$2.14 - \$2.38 - \$2.62 - \$2.86

ALUMINUM LAWN CHAIRS
No. 533 5 x 3
\$288 ea.

ROOM DIVIDERS
Frame Kits. Reg. \$8.49
2' x 6' Glass Inserts Reg. \$3.95 ea.

N O W
Both Only **\$9.99** Fits 8' high
Save \$2.45
Choice of Several Colors & Patterns

CEMENT MIX \$1.49 Just Add Water per Bag

SUPER Payless Cashways, INC. MART
TOPEKA
Payless Cashway LUMBER STORE

JUNCTION HIGHWAYS NEW 75 & 24 WEST Phone 913-232-7248

STORE HOURS: 8:00 TO 5:00 MON. THRU SAT.

we're moving...



to **630 Humboldt** our new

HOMER SAVINGS AND LOAN ASSOCIATION
MEMBER F.S.L.I.C. 776-4723
MANHATTAN, KANSAS

...PRESIDENT TRUMAN
...Missouri State
...Returns
...leased
...plane
...Kansas Department
...Development no
...airplane of its
...RETURNED has returned a
...Wing Aircraft of W
...it had rented the J
...hour since Jan
...contract, which inclu
...of 30 hours per
...College Announ
...Sessions
...of the Summer C
...June 14 and the Fall
...September 13 has been
...by the Clark Sch
...Business of Topeka.
...The college represen
...alternative to stud
...Eastern Kansas who
...professional
...to attend a univers
...D Kaufman, Dir
...the school.
...unemployment
...high school gradu
...to rise, the C
...has continued to re
...of two job req
...every one graduate.
...The Clark School is in
...year and has gra
...several thousand stu
...the years. Graduate
...school serve over two
...employers in the To
...and the graduates o
...Reporting division
...positions in over f
...of the courtroom.
...The school is accredite
...Accrediting Commissio
...Schools, Washing
...and offers college-
...for Legal Secreta
...Secretaries, Exec
...Court Report
...and Data Pro
...Specialists such as Com
...Diploma
...be completed in one
...years, while some cer
...courses may be compl
...as little as three month
...Registration may be mad
...the school at 633 I
...arrange in Topeka, or
...to the Director of

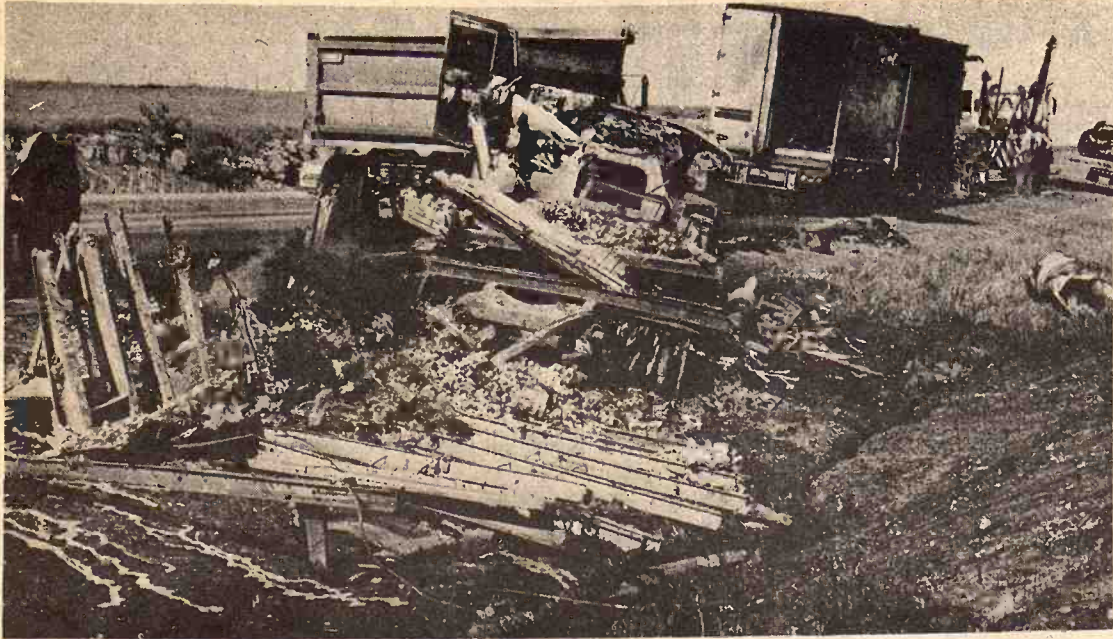

\$47,000 IN PROPERTY DAMAGE ON HIGHWAY

LAWRENCE — A 3-truck accident on the Kansas Turnpike near here resulted in \$47,000 damages but only one minor injury. A passing truck hit another truck from the rear, ripping the fuel tank off one. Another truck hit the fuel tank on the roadway. Result: two of the trucks caught fire. Damages: \$22,000 to one, \$17,000 to another, \$3000 to the third, \$6000 to \$7000 to the turnpike itself. One driver had a cut on his head; there were no other injuries.

It could have been worse. The truck that escaped fire damage reportedly was carrying dynamite.

Aussies Eye World Feed Grain Market

Australia has boosted production of livestock feed grains, particularly sorghums, and is expected to give U.S. farmers much stiffer competition in the lucrative Japanese market, the Agriculture department said.

This analysis, in a weekly report issued by the Foreign Agricultural service, said feed grain plantings jumped following severe drought in Australia in 1967-68. That included barley and oats as well as sorghum grain.

Australian farmers have increased sorghum plantings by 71 per cent for the current crop, to a total of 1.4 million acres, the report said. "Helped by good rains, the 1970-71 crop is likely to reach 1.2 million

tons, more than double last year's half million tons and over five times the yearly average of 1960-64," the F.A.S. said. Feed grains in Australia are not eligible for government price

2 BIG SALES EVERY WEEK



Bonded for your protection

HOGS on Tuesday
LEADING HOG MART IN KANSAS

WASHINGTON SALES CO., INC.

Barn Phone 913/325-2266

CATTLE Every Wednesday



Harold Siegel, Albert Gieber Auctioneers

For Information or to Consign, Call: ED BURT, Washington, Kans. 913/325-2393

DEAL NOW!

BEST VALUES OF THE YEAR DURING OUR Massey-Ferguson GIANT SPRING

SALE!

SAVE ON MF COMBINES!

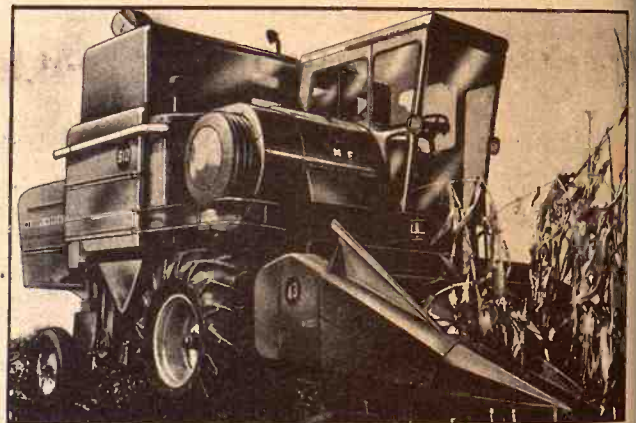

MF 510 COMBINE . . .

TOP OF THE GREAT MF COMBINE LINE, TOP VALUE for you! Built to deliver more capacity, more clean grain. Exclusive MF features like Triple Screen Cascade shoe and time-saving Quick-Attach. Hydrostatic steering. Choose 3 or 4-speed trans. or hydrostatic drive.

BULLETIN OFFER!

Don't Bring Any Cash . . . for a New MF Combine . . . if you trade in any 1964 or newer model combine in good running condition! It will usually cover the down payment. NO FINANCE CHARGES until July 1971. NO INSTALLMENTS until October 1971.



TRADE-IN AND SAVE MORE! Your old equipment will never be worth more. Let us quote on it today!

- GILLEY'S
- TANKING EQUIPMENT
- EBERWEIN & SON GARAGE
- DANNENBERG IMPL. CO.
- SHOCKLEY IMPL. CO.
- LAMPHEAR GARAGE & IMPL.
- BRAUCHI BROTHERS
- BROWN MOTOR CO.
- CIRCLE T IMPL. CO.
- KUHLMAN MOTOR CO.
- PFISTER-RHODES IMPL. CO.
- SALINA FARM SUPPLY
- WINIFRED IMPL. CO.
- MIDWAY IMPLEMENT CO.

- Minneapolis
- Seneca
- Alma
- Holton
- Hiawatha
- McLouth
- Marysville
- White City
- Clay Center
- Linn
- Jamestown
- Salina
- Winifred
- Kensington

Look...Further Reductions On New Machinery

NOW WELL BELOW DEALER COST

- 1 New Custom 900 ~~SOLD~~ Owatonna Swather, gas, stem crusher Formerly \$6995.00 — NOW \$6295
- 2 New Model 800 Owatonna Swathers, gas, stem crusher Formerly \$5500.00 — Now \$4950 each
- 2 New ~~SOLD~~ Model 770 12' Owatonna Swathers, gas, stem crusher Formerly \$3275.00 — Now \$2949 each

NOTE: All Swathers Are Hydrastatic Drive

- 1 New Model 277 ~~SOLD~~ Twine Tie New Holland Baler, PTO \$2500.00
- 1 New Model 277 Wire Tie New Holland Baler with Wisconsin motor \$2950 — or with PTO \$2475

Above Prices Lowered From \$3250 & and \$2750

- 8 like new Foster Harvest Masters "Chaff Wagons" Very versatile \$1195 each
- 1 New Owatonna Model 100 Mix Mill, PTO drive, 5880 lb. shelled & ground grain capacity, portable. \$2195
- 3 late model Massey-Ferguson combine cabs with blowers \$349 each

Note: NEW GUARANTEE on all units except combine, cabs, and Harvest Masters.

NOTE: When These Are Sold, We Will Be Out All Units Offered Subject To Prior Sale

CALL MORRISON GRAIN CO.

913 827-9331 for Ed
Box 748, SALINA, KS. 67401

WICHITA EYES
Despite adverse e
tion plans for the ci
Arkansas river along
and is in the midst o

Auction SALE

MACHINERY
1963 IHC 560 tractor, fa
1951 IHC M tractor, pow
1951 Chev. 2 ton truck, V8
axle, 16' bed, fold do
1948 Chev. 1/2 ton truck
rubber
1948 JD grain drill with f
4 row lister with
moldboards, fertilizer
corn, milo and bean pla
rows

Carl
Auctioneer: Jim Kirkemi

SELL

Herington

Here's a few sales m
James V. Baier, 3 wf
James O. Baier, 6 wf
James O. Baier, 4 m
Jerry Plett, 4 wf str
Jerry Plett, 4 blk str
Francis Herbel, 1 wf
Cecil Wendt, 1 wf hf
Richard Visser, 6 ho
Richard Visser, 1 blk
Richard Visser, 1 hol
Duane Gugler, 1 wf h
Duane Gugler, 1 bf h
Walter Kroening, 1 w
Walter Kroening, 2 w
Walter Kroening, 4 w
Walter Kroening, 6 w
Glen Filkin, 1 wf bul
Glen Filkin, 1 holst c
Herb Rohloff, 2 bf h
Dan Bernhardt, 4 bf h
Bill Kohman, 4 blk
Bill Kohman, 5 wf str
Bill Kohman, 1 wf str
Bill Kohman, 1 wf bu
James Cott, 1 blk hfr
Erwin Monnich, 2 wf
Peterson Bros., 2 hol
Peterson Bros., 1 blk
Gary Floyd, 1 holst c
Custav Schubert, 1 bf
Dan Bueche, 1 wf cow
Dean Gutsch, 1 blk c
Kenneth Schlesener, 1
Martin Gruber, 1 hol
Don Cunningham, 1 w
Don Cunningham, 1 w
Melvin Klingberg, 1 co
Don Little, 3 wf hfrs
Don Little, 4 wf hfrs
Mrs. Vernon Rohloff
Mrs. Vernon Rohloff
Mrs. Vernon Rohloff
Gail Brunner, 1 holst
Gail Brunner, 1 blk bu
Everett Sill, 6 blk hfr
Pete Christner, 1 wf h
Eldon Nelson, 1 holst
Sandra Sturgis, 1 hol
Jim Loney, 1 bwf
Ronald Schlesener, 2
Ronald Schlesener, 1 c
Floyd Abrecht, 1 bwf
John Scott, 1 holst bu

BONDED FOR Y
E. Irvin Christiansen
Phone 316-732-3185
Fieldman C. C. Wenc
913-258-2529

Should Soybean Seed Be Treated?

The use of fungicides for treating soybean seed does not give as clear-cut an increase in stand and yield as it does for wheat, corn and sorghum, says a Kansas State University Extension plant pathologist.

Dr. William G. Willis points out that most research shows treatment with captan and thiram will increase stands on seed with poor germination but final yield increases

have not been consistent. "An additional complication in treating soybeans arises when the seed is inoculated with nitrogen-fixing bacteria since fungicides may kill the inoculum," adds Willis.

Soybean seed available for planting generally is germinating poorly. Therefore it may pay Kansas soybean growers this spring to treat with a fungicide.

Willis recommends inoculation of

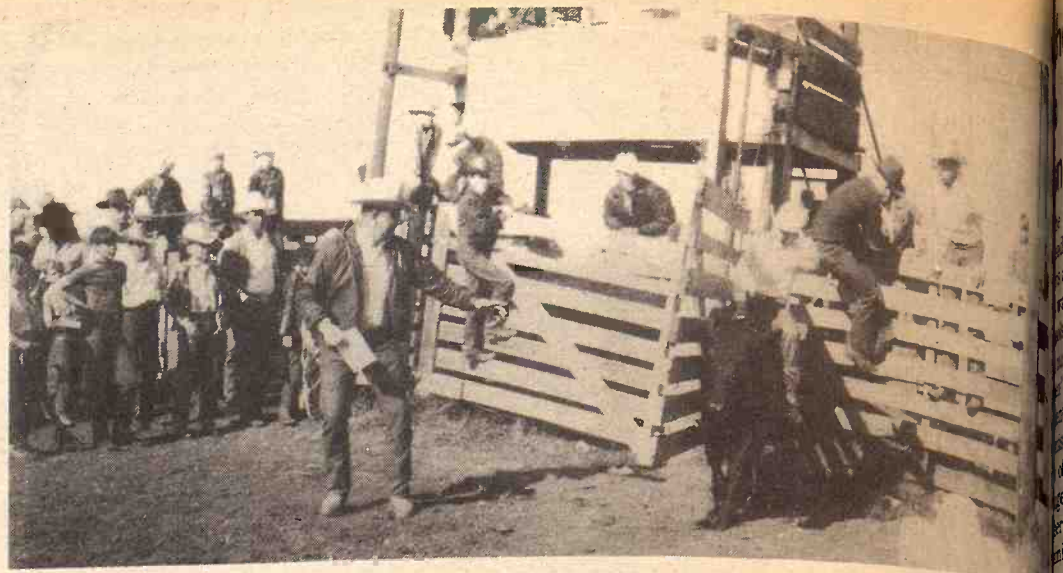

19th 4H RODEO AT ALMA

The 19th annual 4H rodeo at Alma attracted 98 boys and girls from 12 counties as participants. Ginny Warren of Eskridge was a repeat winner of the All-around Champion Cowgirl title. The Matile brothers, Joe and Gene, of Bazaar tied for the All-around Cowboy Championship. Here, a youngster comes out of the chute in the steer riding competition.

12:30 NOON BONDED

Sales Every Wednesday & Saturday

12:30 p.m.

CATTLE and HOGS

Butcher hogs \$16.25 to \$16.80. Sows \$13.30 to \$14.80. Weaning pigs \$10.50 to \$18.50. Cattle market active, steady on Stocker & Feeder cattle. Cow market stronger. Baby calvs. \$47.00 to \$62.00. Bologna bulls selling \$27.00 to \$28.70. Cows bring \$20.20 to \$22.80.

wf bull calvs 435 @ 34.90
wf bull calvs 425 @ 37.60
wf str 500 @ 35.40
holst str 860 @ 26.95
shthrn str 510 @ 34.90

blk bulls 315 @ 39.25
shthrn str 350 @ 37.25
blk str 440 @ 35.60
wf str 700 @ 33.30
wf str 460 @ 37.25
blk hfrs 425 @ 32.40
wf hfrs 480 @ 32.75
blk hfrs 625 @ 30.30
shthrn str 300 @ 34.00
blk str 350 @ 33.30

Already consigned:
30 head of wf feeding hfrs 500 - 750.
60 head of choice Yorkshire pigs weighing 50 pounds.
Sale both Wednesday and Saturday.

For info. or estimates
TOM WALKER
Barn 243-1074
Home 243-1674

KCNK
MON.-WED.-FRI.
6:45

Auctioneer
ROLLIE LAGASSE
CH3-2215

Concordia Sales Co.

CONCORDIA KANSAS

soybean seed with nitrogen-fixing bacteria each year. If both fungicide and inoculum are used, the fungicide may be applied any time before planting but inoculum should be put on within two hours of planting at double the usual rate to offset the inoculum that may be killed by the seed treatment fungicide.

Mercury containing fungicides should not be used with inoculum.

Captan or thiram have been the most widely-used seed treatment materials. Other fungicides approved for soybeans are chloronil, chloroneb, Maneb, PCNB and zineb.

RETURN BETTER LIVESTOCK DAY TO FARM SITE

The 1972 Better Livestock Day sponsored by the Geary-Dickinson Angus Association will return to a member's farm. The field day will be held on the Leon Geisert farm south of Abilene next year. The event had been held for over 50 years on member farms until this year, when it was held at the fair grounds at Abilene.

FAIRVIEW FARMS
High Grade Heavy Springer
HOLSTEIN HEIFER SALE

Wedn., May 12
12:00 Noon - Luncheon

125 HEAD
BIG, QUALITY
EXTRA NICE
Platte City, Mo.

Sale in tent at the Chestnut Farm which is adjacent to the west boundary of the new Kansas City International Airport on Interstate I-29. Go 15 miles north of Kansas City, Missouri on I-29 to 71 Bypass exit, take north service road north to 1st overpass, then 2 miles south on south service road; or 2 1/2 miles south of Platte City on south service road. — Follow Sale Signs —

1000 to 1200 Lbs. — all Heavy Springers — Some bred by sale day — Well grown, fed well — All 1st Calving — Best of health — Health papers to move anywhere.

Norman Palmer, Farm Mgr., Platte City, Mo. — 816 431-3900
Donald J. Bowman, Auct. & Sales Mgr., Hamilton, Mo. 64640
Phone Kidder, Mo., 816 575-2256 or 575-2430

Auctioneers: Donald J. Bowman & Bill Bredemeier
Seneca, Kansas — Phone 913 336-2043

ANTIQUE AUCTION

WILL SELL THE FOLLOWING AT PUBLIC AUCTION AT THE OLD LEGION BUILDING IN HANOVER, KANSAS STARTING AT 1:00 p.m.

SATURDAY, MAY 22, 1971

LARGE OVAL GLASS SIDES
WOODEN WHEELS

GOOD CONDITION
ALWAYS KEPT INSIDE

GOLD TRIM
ORNAMENT ON TOP

ANTIQUE HORSE DRAWN HEARSE

HEARSE TO SELL AT 2:30 p.m.

USED RECENTLY IN PARADES IN THIS AREA.

- 3 Round Oak Tables •
- 6 Straight Chairs
- Cherry Wood Desk
- 2 Ward Robes
- Kitchen Cabinet
- High Back Wooden Beds
- Pathex Camera & Projector
- McCloskey Record Cabinet
- Church Truck
- Dressers
- Love Seat
- High Chair
- Wicker Chair •
- 2 Wicker Rockers
- Wicker Baby Buggy
- Walnut Drop-Leaf Table
- Wheel Chair
- Office Chair

- Platform Rocker
- Wash Stand
- Round Oak Stove
- Straw Hats
- Silverware
- Mirrors
- Bulb Type Heaters
- Ice Skates
- Gas Lanterns •
- Sewing Machine
- Scales
- Trunk
- Chest of Drawers
- Brass Bed
- Drapery Hangers
- Lamps
- Solid Walnut Dressers
- Show Case (cigar)
- 3 Pianos •

- Abernathy Oak Dining Room Suite
- Picture Frames & Framing Material
- Wicker Stroller
- Icy Ball Refrigerator (Coleman)
- Ice Box
- Radiotelevision Projector
- Rockers
- Tables
- Pattern Books
- Trivets
- Bottles & Jars •
- Cash Register
- Buffett
- Copper Clad Wood & Coal Stove
- Coleman Irons
- Clock
- Radios
- Beer Mugs •
- Ear Phones
- Pencil Sharpener
- Crocks
- Benches
- Neck Yokes
- Harness Equipment
- Lamp Table •
- Dresser Boxes
- Horse Collars & Sweat Pads
- Sweepers
- Edison Records
- Wicker Flower Stand
- Wash Board
- Pictures
- Marble
- Misc. Hardware

MANY ITEMS TOO NUMEROUS TO MENTION

TERMS: CASH
NOT RESPONSIBLE FOR ACCIDENTS

HANOVER PHONE 337-2345 KANSAS

SEDLACEK'S

AUCTIONEERS:
DON ROCHE and RALEIGH BREEDING

CLERK:
COMMUNITY STATE BANK, HANOVER

Henry Bros. Impl., Inc.
SENECA — KANSAS — HOLTON

NEW IHC MACHINE SPECIALS

No. 990 Mower Conditioners \$2200
No. 360 2 bar springtooth (2 4') \$1750
No. 380 springtooth with wings (2 1') \$1800

USED MACHINERY

TRACTORS

3 826D, low hours (rentals)
806D, 1965, new tires, turbo
806D, 1964, real good
706D, 1966, cab, new tires, turbo
706G, 1964, wide front
706G, 1963, wide front, over-hauled
656G, 1968, hydro, good
560D, 1960, runs good
560G, 1960, clean
460G, 1961, real slick
400G, extra clean
340G, good small tractor, fast hitch
1948 IH M, 2-wav hyd.
Super C, new tires, paint, mower & cultivator
65D 1963 MF multi-power 3020G JD, priced to sell
4200D 1966 Ford, select-o-speed, 1300 hours, priced to sell
44G MF with mtd. lister and cultivator
10 HP Cub Cadet with 42" mower
Several other H & M Farmalls
New & used duals for tractors complete with tires

PLANTERS

6 row IHC with fertilizer
4 row IHC with fertilizer, mounted

2 row AC mtd. with fert. & insecticide

WAGONS

2 used ensilage wagons
IHC trailer with bed & hay rack

USED COMBINES

3 303 IHC, 2 with cabs
2 203 IHC with cabs
101 IHC, extra clean
60 Massey Harris, clean
55 JD for parts only

USED HAY MACHINES

6 used mowers \$25 to \$175
3 IHC balers \$100 to \$175
2A conditioner \$100
Oliver 4 bar side rake

PLOWS AND DISKS

6x16 IHC steerable
Three 5x16 IHC rentals
Several used 4x14 and 4x12 semi-mtd. & steerable
AC 14' folding wheel disk
IHC 10' wheel disk, sealed bearings

CULTIVATORS

2 used front mtd. 4 row C Farmall 2 row

GRAIN DRILLS

IHC 12-7 \$100
JD 16x7 \$100

WE FINANCE — WE DELIVER

HENRY BROS.

In Seneca Call LOREN — 913 336-2111
In Holton Call JOE — 913 364-2221

ools Learning
'Open'
ch Hours
closed lunch hou
from city schools to
about 10 years ago m
out in some G
number of high school
lunch hours —
the right to leave t
during lunch tim
of an experiment o
this year.
are signs that mo
strators may be lea

GLEN EL
Real Es
At TH
GLEN EL
Satu
Waconda Hills subd
adjacent to the Waco
building lots.

CAWKER
Whit
13 modern rooms, lo
ment plus owners
kitchenette and bath
heating and air con
Legal Description:
4th Ward, original
This would be a fir
and is in good condi
Note: Must see to
Inspection: Contact M
Selling At 2:15 At

Selling
A MODERN
This building is lo
Completely modern,
and air conditioning,
This modern-type
good condition. Mus
Also Selling Sev

J. B.
For Other In
DELMAR SHOEM
GLEN ELDER

Come to
And Mary
For Best
New Mac
NEW I
Ready
Spring
USED
TRACTOR
1962 D47 Allis Chalm
1962 D45 Allis propane
1958 841 Ford diesel
1965 IHC 706 diesel
1965 IHC 706 diesel
1964 IHC 706 diesel
1959 WD Allis Chalm
1958 Model G John De
1951 Farmall Model H

COME TO
BRUNA IMP
PHONE 913 562-28

CLASSIFIED ADVERTISING

RATES: 7¢ a word. \$1 minimum for one week. DISCOUNTS: (with cash orders only) deduct 10% if ad runs 2 weeks. Deduct 25% if ad runs 4 weeks. REFUNDS: you may collect a refund at the Ag Press office for any unused amount paid if an ad is cancelled. CLASSIFIED DISPLAY: (boxed ads) \$2.10 a column inch. CASH: ads not accompanied by cash have a 25-cent billing charge added. Mail To: Ag Press - P.O. Box 1009 - 1207 Moro - Manhattan, Kansas 66502 - JE 9-7558

BOB WILSON

Auctioneering
Real Estate
All types sales
Ph. 494-2552
or 778-3424



Box 118-St. George, Ks.

LAND IMPROVEMENT

MEMBER KCCA AND LICA



Ponds • Terraces • Grading
Waterways • Clearing
Land Leveling

ROGGENDORFF CONST., INC.

Phone 913-539-3984
1630 OSAGE - MANHATTAN

Livestock

BRED HAMP, YORK & DUROC GILTS

Some as close as 3 weeks. Open gilts, good selection of boars, individual figures on many. Some are half brothers to our top gaining boar in the SENEK Test Station, gaining 2.59 lbs. per day. Nationally accredited SPF.

Hayes Beck & Sons
Route 1 Phone 238-6064
JUNCTION CITY, KANS.

Top Holstein Herd

Plus all equipment, good home and land
36 head grossing over \$500 per week. Herd closely culled for 25 years. All heifers go. Artificial breeding 21 years. Choice Reno County location. \$25,000 will handle.

GENE WATSON LAND & LIVESTOCK CO.

Call Doug Wildin, 316 662-7543
HUTCHINSON, KANSAS

NATIONALLY ACCREDITED

SPF

York, Hamp & Duroc
Boars & Gilts
Official Test Data On
All Boars

HARVEY HERRS
Linn, Ks. 66953
Phone 913 348-2252

8 BULLS

FOR SALE

Modern, big & tall with records behind them. Among these 8 bulls, the Reserve Junior Champion of the recent Fairbury Beef Show.

Amstein Hereford Ranch

Phone 913 455-3628
4 south of Clifton or 8 west & 9 north of Clay Center

FINANCING AVAILABLE ON DAIRY COWS — If you wish to start a new dairy or expand your present one, we have for your selection 250 head of Holstein fresh & springer cows and heifers. Also Jersey & Guernsey. Buy where every cow and heifer is guaranteed sound when they freshen. W. G. Wiebe, Summerfield, Kansas, Phone 913 244-7625. tf

200 HEAD of open and bred Holstein heifers, 300 to 900 lbs. W. G. Wiebe, 913 244-7625, Summerfield, Kansas. tf

FOR SALE — Registered Duroc, Hampshire and Chester White boars. P-B Ranch, Frankfort, Ks. Call between 8:00 a.m. and 5:00 p.m., 292-4628. SB12

FOR SALE — Quality, nationally accredited SPF Hampshire & Crossbred open gilts. Accredited nearly 10 years. Galen F. Wietharn, Axtell, Ks. 736-2777. x17

TOP QUALITY

Wisconsin dairy calves delivered direct from Wisconsin to you in trucks equipped for any weather. These calves are from artificial breeding and are from registered dairy and beef bulls. We vaccinate all calves upon shipment. They are guaranteed to be healthy and are shipped to meet your approval on arrival. Available any time. Orders taken on 20 head or more. Delivered prices on 2 to 3 week old calves:

- Holstein heifers \$55.00
- Holstein bulls \$55.00
- Guernsey heifers \$55.00
- Angus & Whiteface \$57.00
- 5 to 6 week old calves:
 - Holstein heifers \$67.00
 - Holstein bulls \$65.00
 - Guernsey heifers \$65.00
 - Angus & Whiteface \$68.00
- 8 week old calves:
 - Holstein heifers \$88.00
 - Holstein bulls \$85.00
 - Guernsey heifers \$84.00
 - Angus & Whiteface \$88.00

Call or write:

ROGER NOLAN
Cecil, Wisconsin, 54111
Telephone 715-745-3165

FOR SALE

Serviceable age York boars & open gilts. Herd sires are top boars from Illinois, Missouri & Iowa. 10 miles south of Abilene on K-15.

Lauer Farms

HOPE, KANS. R. R. 3 67451
Seth 913-949-2285
Lowell 913-479-2268

Charolais Bulls And Heifers

FOR SALE: Several outstanding percentage 1/2 French bulls, plus domestic and one purebred 1/2 French, halter broke, 2-yrs., Also bred and open heifers.

McFADDEN BROTHERS
Ph. 485-2688 RILEY, KS.

500 CROSSBRED pigs, age 4-12 weeks, sell in lots to suit buyer. Matt Floersch, Ottawa, Kansas, Phone 242-4970. x11

FOR SALE — Yearling purebred Charolais bulls, performance tested, save money buying at this age and make money later. Blue River Hills Charolais, Gordon Webb, mgr., Route 4, Manhattan, Ks. Phone Riley 913 485-2566. x15

FOR SALE — Duroc boars, serviceable age. James Herredberg, Lebanon, Kansas 913 389-2735. x11

FOR SALE — Registered Angus bulls, all ages and prices. Clement C. Jones, Wymore, Nebraska, 4 miles south on 77. Phone 402 645-7422. SB11

FOR SALE — One Polled Hereford bull, gentle and hundred percent dehorned. 7 Polled Hereford heifers. Clarence Larson, Rt. 4, Manhattan, Ks., Phone Riley 485-2279. x11

20 EWES with lambs. Roger Whelchel, Solomon, 655-8911. SB12

FOR SALE — Herd of Albino Morgan type horses, some registered. 6 mares, 2 stallions. Lon Hafner, Palco, Ks. x11

FOR SALE — 10 Charolais 3-4 open heifers, sixteen to eighteen months old. 913 252-3623, Derold Zajic, Holyrood, Ks. x11

FOR SALE — Beef cross calves We will have 500 head of calves at our barns every weekend, 4 weeks to 400 lbs. Also Holstein bull. Heifer calves. All triple vac. W. G. Wiebe, Summerfield, Kansas 913 244-7625. tf

WOOD SHAVINGS for sale at all times. Nelson Manhattan Hatchery, Manhattan, Ks., Ph. 913 778-3412. SBTF

FOR SALE — Farm fresh feeder pigs of top quality, No. 1's and 2's. Raised by Missouri Pork Producers Assn. For information contact Bill Craig, West Plains, Mo., Phone 417 256-3916. x11

FOR SALE — Registered Hereford bulls, heavy-boned, lengthy, two-year old. New and used Tex-Flow irrigation pipe. Tractor towlines; centrifugal and tailwater pumps; Richardson irrigation furrowers; Noble disk harrows. Warren St. Pierre, 10 east Concordia, phone 446-3631. sb12

FOR SALE — Purebred Spotted and Yorkshire boars, litter mates to our KSU and Senek test station entries. Ready for heavy service and priced reasonably. Leslie Lindquist and Charles Korte, Waterville, Ks. Phone 913 785-2358. sb12

CHAROLAIS BULLS for sale, 3/4 & purebred, 12 to 24 months old. Victor Zeckser, Alma, Ks., 913 765-3628. SB11

FOR SALE — Yearling Suffolk rams. 913 461-5560, Wakefield, Kans., Clifford R. Bergmeiers. sb12

FOR SALE — Registered Yorkshire boars, serviceable age, top quality only. Guaranteed breeders. Merle Schmidt, Chapman, Ks. 913 257-3505. SB11

CHAROLAIS BULLS for sale, 3/4 and purebred, 12 to 18 months old. One 1/2 Charolais - Angus cross, 18 months. Victor Zeckser, Alma, Ks. 913-765-3628 SB14

FOR SALE — Hereford cows with calves. Ed and Arlyn Peterson, Waterville, Ks., 913 785-2446. SB12

FOR SALE — Holstein bull calves, \$55.00. Also Holstein heifers & crossbred calves, weaned & baby. Dwight Rhodes, Clifton, Ks., Phone 913 455-3407. SB14

PUREBRED DUROC boars, bred gifts, sows to farrow soon. Ab Mortimer, Gypsum, Ks., 913 696-4458. SB14

FOR SALE — 2 Hamp Rams & a quarter horse colt. Darrel Schwilling, Cottonwood Falls, Kansas, Phone 316 273-8108. SB13

FOR SALE — Registered yearling chestnut quarter horse stallion, Three Bar and Sonny Day Bee breeding. Robert Denman, Salina, Ks. 913 827-6654. x11

REGISTERED 2 year old Hereford bulls. Real good bulls at fair prices. Jones Hereford Farms, Abilene, Telephone Wakefield 461-5607. SB11

FOR QUICK SALE or service: 3 year old reg. American Saddle Stallion. Show or parade material. Chestnut. L. G. Snyder, Abilene, Ks. Rt. 4. x14

FOR SALE — 6 large Suffolk rams, 4 Hamp. Call after 5:30 p.m., Merle Glotzbach, Paxico, Kansas. x13

FOR SALE — 14 high percentage & purebred Charolais bull calves. Also 10 high percentage and purebred Charolais heifers, no papers. Bob DeLapp, Blaine, 913 396-2777. x12

FOR SALE — 25 crossbred feeder pigs. Delbert Behrens, Manhattan, Ks. Rt. 4. x12

FOR SALE — Registered Angus bull, 4 years old. Modern type bull with lots of stretch. Charles Fouts, Basehor, Kansas Phone 758-2670. SB12

FOR SALE — Seven year old bay stallion, sired by Poco Randv, out of Poco New Year mare. Elmore Stout, Cottonwood Falls, Ks. 316 277-6906. SB12

FOR SALE — Extra good milk goats, registered and grade. Also young ones. Mrs. Katherine Luken, Box 61, Manchester, Ks. x11

REGISTERED Polled bull two years old. Lamplighter breeding. Ancestors all Polled. Elwin Thoes. Phone 765-3440, Alma, Kansas. x11

WANTED — 12 bred sows or gilts to farrow around June 1st. Larry Lohrenz, Washington, Ks., Phone 325-2714. x11

FOR SALE: 1 registered Appaloosa gelding. 1 Gray mare, gentle for kids. 1 Reg. gelding, 4-yrs. old, would make good barrel horse. 1 good roving saddle. 1 good Jim Shoulders roving saddle. 2 used saddles. W. A. Duggan, Alta Vista, Ks. sb11

FOR SALE — Good selection of purebred Polled Hereford bulls, good length, size and muscle length. Roths Bros., Green, Ks., Phone WI 4-2237 or 2238. SB12

FOR SALE — Ten 3/4 Charolais heifers 500 to 600 lbs. Phone 913 744-2303, Erwin Fink, Herkimer, Ks. x11

FOR SALE — Six bred registered Angus heifers to start calving in May. Large modern type. Seven open yearling heifers. These are granddaughters of Marshall Essar L90. See their dams & sire. Three F1 Angus & Galloway hybrid open heifers. C. G. Wagner, 929 S. Santa Fe, Salina, Ks. 67401. Ph. TA 7-6263. x11

FOR SALE — Simmental-Short-horn bull eleven months old. Elmer Chinn, Dwight, Ks., Phone 482-3235. x11

FOR SALE — Sheep: Registered Suffolk yearling bucks and ewes and native ewes in Delbert Sigle Estate. Mrs. Delbert Sigle, R 2, Peabody, Ks. 316 983-2783. SB11

30 PUREBRED fancy first calf Angus heifers, bred to Angus bull. Calving soon. One 7/8 Charolais 3-year old bull, gentle. Fred Cox Jr., Assaria, Kansas 913-667-2712. x11

SHORTHORN BULLS for sale, registered reds and roans. Large percentage of our bulls are sold for cross breeding. Milton Nagely, Rt. 3, Abilene, Kansas, Phone 913 479-5533. SB11

550 TEXAS yearling ewes in wool. Big boned, open faced. Will breed for early lambs. 300 4-year-old open Texas ewes in wool. 90 solid mouthed Texas ewes in wool, open. 250 solid mouthed mixed ewes. Open out of wool. Sell any number. Marvin Bergstrom, Courtland, Ks., Phone 374-3361. x12

NATIONALLY ACCREDITED SPF Yorkshire and Hampshire serviceable aged boars. Sam or Jon Thole, Marion, Ks. 316 382-2994. x14

FOR SALE — Registered Suffolk ewe lambs 4 and 5 months old. Contact Russell Cresson, Rt. 3, Minneapolis, Ks. x14

FOR SALE — Duroc and Hamp boars and gilts. Gail & Arthur Roepke, Waterville, Ks. 66548. Phone 913 785-2766 or 785-2675. sb17

FOR SALE — Fancy bay mare, white markings. 750 lbs., 5 yrs., very well broke. Used around children and in pastures, ridden by children and adult. Bay fully 2 yrs. Very gentle, always around children. Shows the best disposition. Broke to ride. Consider trade for cattle. Dunafon Ranch, Westmoreland, Phone 224-3687. SB11

FOR SALE — 2 year old Registered Horned Hereford bulls, sons of Tex 74 Onward 26. Clean bloodlines and guaranteed breeders. Freeman Hereford Ranch, Corwin E. Freeman, Simpson, Ks., phone 593-4212. x11

ONE GENTLE spotted gelding saddle pony, weight approx. 1000 pounds. White and brown. Henry Keil, 913-965-7276, Lincolnville. sb11

FOR SALE — Registered Shorthorn bulls. Long rugged type. Glenn E. Lacy, Miltonvale, Ks. Phone 427-4513. x14

FOR SALE — Four F1 Angus and Galloway hybrid open heifers. Make nice replacements. Must see to appreciate. C. G. Wagner, 929 S. Santa Fe, Salina, Ks., Phone 913 TA 7-6263. SB12

FOR SALE — 5 year old registered gelding. Leo and Three Bars breeding. Fast on barrels. Vernon Anderson, White City, Ks. Phone 349-2253. x11

FOR SALE — Five year old Appaloosa mare and colt with saddle. Price \$300. Gary Holt-haus, Havensville, Ks. 913 948-3187. SB12

FOR SALE — Simmental - Reg. Shorthorn crossbred yearling bulls. Performance tested at National Research Center, Leon, Kansas, where they had the highest weight per day of age of all bulls tested. Priced to sell according to gain index and conformation. John & Robert Teagarden, La Cygne, Ks. 66040. Phone 913 757-2138. SB12

20 ANGUS cows with calves 3 to 6 years old, \$295. Hereford close springer cows on order \$245. Paul Evans, 316 439-5354, Kincaid, Ks. SB14

May 14

at public auction the... of the late August... located at the north... Kansas on Highway No. 10

Household Goods

ge hand crocheted... sh stands; kitchen... ette table & 4 chairs;... le; square table stand... tal tables; 2 small... large overstuffed... venports; 2 rockers;... mbination bookcase and... est of drawers; record... rds.

reed armchairs; floor... k lamps.

Terms — Cash Day Of Sale

ST BRENNER

vice 4422 Clerk: Bill Ran... Clay Center

FREE POP

OR THE KIDS

Abilene

1 Group Men's WRANGLER JEANS \$3.49

BOY'S I.R. MAVERICK JEANS \$1.99

MEN'S FLARE LEG SLACKS \$6.99

LADIES CORD SLACKS \$4.99

Specials

N WEAR

Abilene Exit

ed Dealers in Stidham

Horse and Stock Trailers

TERMS TO SUIT YOU

250,000 FT. NEW 3/8" STRENGTH CABLE

Strand Stainless Steel Wire, Neoprene Coated, Ideal for Feed Lots, Show Pens, Horses, Dress Expensive to Build than Rubber Rod; Out lasts Wood Fence. 3,000 ft. Rolls, 10¢ per foot delivered. Send for Sample and Photo.

EDWARD F. HAVEL
Box 77, Narka, Kansas 66960
Call 402/291-5480 week nights.

WELL DRILLING

With new air rotary. Gravel packed wells with plastic or metal well casings. Test holes \$1.00 per foot in most areas.

GERALD STRADER

Blue Rapids, Kansas 66411

Phone Collect 813/226-7353

OIL FIELD EQUIPMENT BOUGHT & SOLD

Drucker rods • Structural pipe for fencing

SHAMROCK SUPPLY

Paul Bandy

Yard on Highway 56, Galva
Phone Canton 316/628-4417
Phone Galva 316/654-2732

MEMORIALS

Stones designed and cut by experienced craftsmen in our own plant.

Rundle Monument Co.

Harlan Rundle, Owner

Office & Display 4th & Grant ME 2-2323

CLAY CENTER

DAIRY SUPPLIES

WAMEGO DAIRY SUPPLY

Your authorized dealer for:

- DeLAVAL milkers
- CLAY push-button eqpt.
- MUELLER Bulk Tanks

Stores and Service from Wamego & Sabetha, Kansas

For Free Estimates Call: WAMEGO 456-7200 or SABETHA AV 4-2958

DeLAVAL DAIRY EQUIPMENT

Clay Farm Equipment Mueller Bulk Tanks

Service & Repairs for most dairy equipment

JOE McCLURE
Ph. 229-5284 Alta Vista

Zero CONCORD MILKERS

BULK TANKS Sales & Service Your Authorized Dealer

HAVERKAMP REFRIGERATION
Centralia, Ks. 913 857-3946

LAURENCE E. WELTER AUCTIONEERING

REAL ESTATE SALESMAN Your Sale Solicited Large or Small

EAST HIGHWAY US 24 MANHATTAN PR 8-3455

Real Estate And General Sales

15-Cent Start On Cities With New Sales Taxes

The State Department of Revenue has tentatively settled on a sales tax bracket structure that retains 15 cents as the first point at which consumers in local sales tax cities such as Topeka must pay the extra amount.

The department also has decided it will return the proceeds from local add-on sales taxes to Topeka, Manhattan and Lawrence on a monthly, rather than a quarterly, basis.

James T. McDonald, state director of revenue, said Topeka could expect to receive its first return from the one-half per cent local sales tax approved by voters April 6 sometime in September.

The tax takes effect July 1, and merchants have until the end of the following month, or August 31, to remit the sales tax they collect to the revenue dept.

Revenue officials said they have made no attempt to estimate the amount of that first return of local sales taxes to Topeka, but commented "it probably will be light" due to the newness of the system.

The department had taken under advisement a request from representatives of merchants that the first bracket be lowered to 14 cents.

"We see no reason to change it," McDonald said. "We'll stick with 15 cents."

Topeka, Manhattan and Lawrence are the three cities affected by the new sales tax brackets. Voters in those cities approved local add-on sales taxes of one-half per cent at their April 6 municipal elections.

McDonald also disclosed his department has made adjustments in the first seven brackets of sales tax that should have the effect of

giving consumers a break.

But even with the adjustments, consumers in Topeka, Manhattan and Lawrence still will have to pay four cents of tax on purchases of \$1. The adjustments make purchases ranging between 94 cents and \$1.20 subject to four cents in sales tax.

McDonald said the adjusted brackets will be sent to representatives of retail merchants who attended a meeting at his office on April 27 for their review and comment.

"We'll try it out on the retailers who attended the meeting," McDonald said. "We've asked them to call, or write in, if they have serious objections."

But the revenue director indicated the new sales tax brackets designed to accommodate local sales taxes have been decided.

"After some further study," he said, "these brackets seemed to represent the ones that are most fair to the consumers and the retailers."

Liberal Gets Next 3-1 Show

HAYS — Liberal won a three-way battle to be named the site of the 1972 3-1 Show during the business meeting of the Western Kansas Manufacturers Inc. held here.

Other cities in the running for the 1972 show were Pratt, site of the show in 1969, and Great Bend, where the show was held this year.

Athol Chase, plainsmen Manufacturing Co., Plains, was elected president of WKMI during the meeting. Larry Bookless, Great Bend Manufacturing, Great Bend, was named vice-president, and Frank Watelet, Travenol Laboratories, Hays, was chosen secretary.

Marion Bennett, Doerr Metals Products, Larned, and Glenn Truitt, D.J. Manufacturing, Dodge City, were re-elected to the board of directors.



Friday, May 14

Starts 5:00 p.m.
We will sell at public auction the personal property of the late August Brenner at the residence located at the north edge of Clay Center, Kansas on Highway No. 15.

Antiques & Collectables

Cherry pitter; 3 kraut cutters and stomper; candle maker; waffle iron; sad irons and handles; old lamps; dishes; ironstone; lots of glass dishes; planters, vases, etc.; Picture frames, nice ones; pictures; burnt wood articles; coffee grinder; match box; antique clocks; albums; atlas; mirrors; magazine rack; Singer sewing machine; old fashioned valentines; road maps; books; encyclopedias, several sets; ladder back chairs; ice cream chairs and other old chairs. Many other antique and collectors items not listed.

Household Goods

Large hand crocheted tablecloth; Wash stands; kitchen cabinet; dinette table & 4 chairs; drop leaf table; square table stand; metal tables; library table; Large overstuffed chair; davenport; 2 rockers; single bed; combination bookcase and chest of drawers; record cabinet; 2 reed armchairs; floor desk lamps.

HEIRS OF AUGUST BRENNER

Auctioneers: Foster Kretz Auction Service
Clay Center, Ph. Morganville WA 6-4422

Clerk: Bill Ranta
Clay Center, Ks.

FREE COFFEE & DONUTS

We Are Celebrating The 1st Anniversary in Abilene

FREE POP FOR THE KIDS

OF RITTEL'S WESTERN WEAR May 13, 14, & 15th

Register For Gifts To Be Awarded Sunday Evening, May 15th

(You need not be present to win)

1 Group Men's WRANGLER JEANS \$3.49

1st — SIDE OF BEEF (Corn Fed)
Courtesy of Hope Locker Plant

BOY'S I.R. MAVERICK JEANS \$1.99

2nd — NECCHI-ALCO SEWING MACHINE (269.95 value)
Courtesy of Necchi-Alco Sewing Center Junction City, Kansas

MEN'S FLARE LEG SLACKS \$6.99

3rd — \$50.00 GIFT CERTIFICATE

LADIES CORD SLACKS \$4.99

4th — POTTS LONGHORN LEATHER GIFT

5th — DALY WESTERN SUPPLY GIFT

6th — 2 FREE PIZZA DINNERS
Courtesy of Jerry's Pizza

Many More Anniversary Specials

RITTEL'S WESTERN WEAR

1 Block South of I-70 Abilene Exit

Open Daily 9 a.m. to 8 p.m.
Sunday's 1 to 5 p.m.

913/263-1800
ABILENE, KANSAS

Authorized Dealers in Stidham and Imperial Horse and Stock Trailers



SYLVAN Sale Co., Inc.

Sylvan Grove, Ks.
FRIDAY SALES EACH WEEK selling 1000-1500 fresh country stocker and feeder cattle, calves and stock cows each week.
Mike Meyer 913-526-3535
Micky Meyer 913-526-3225

QUINTER Livestock Comm. Co.

Quinter, Ks.
MONDAY SALES EACH WEEK selling 1000-1500 fresh country stocker and feeder cattle, calves and stock cows each week.
Jay Meyer 913-754-3354

Meyer Stocker Feeder Order Buying Service

Featuring Cattle Direct From The Country
Mike Meyer, Sylvan Grove, Ks.
Micky Meyer, Sylvan Grove
Jay Meyer, Quinter, Ks.



K-HILL MART

Furniture & Appliances

East Over the Viaduct on Hiways 177 and 18 776-9707 MANHATTAN

THE HOME OF CERTIFIED SERVICE

OPEN Monday thru Thursday Till 8:00

TERMS TO SUIT YOU

CLAY... RATES: 7¢ a... deduct 10% if... collect a refer... CLASSIFIED... nished by cash h... Mail To: Ag P...

100,000 FT. NEW... STRENGTH CAB... Stainless Steel... Coated, Ideal... Show Pens, r... Expensive to Build... Rod; Out lasts 1... 3,000 ft. Rolls, 1... delivered. Send for... and Photo.

EDWARD F. HAVEL... Box 77, Narka, Kansas... Call 402/291-5480 wee...

WELL DRILLING... with new air rotary. Gravel... packed wells with plastic... metal well casings. Test h... \$1.00 per foot in most are...

GERALD STRAD... Blue Rapids, Kansas 6644...

Oil Field Equip... BOUGHT & SO...

Shamrock Supp... Paul Bandy... on Highway 56, Galva... Phone Canton 316/628-4... Phone Galva 316/654-273...

MEMORIALS... MONUMENT... Stones designed and cu... protected craftsmen in our... Rundle Monument... Hazlan Rundle, Owner... Office & Display... 4th & Grant... NE 2-2323... CLAY CENTER... BAR... GUI...

DAIRY SUPPLI... WAMEGO... DAIRY SUPPL... Your authorized dealer fo... DALAVAL milkers... DALAY push-button eq... MUELLER Bulk Tanks... Stores and Service fro... Wamego & Sabetha, Ka... For Free Estimates Ca... WAMEGO 456-7200... SABETHA AV 4-295...

DALAVAL DAIRY EQUIPM... Farm Equipment... Mueiler Bulk Tanks... Service & Repairs... by most dairy equipment... JOE McCLURE... Ph. 228-5284... Alta... Zero... CONCORD MILKER... BULK TANKS... Sales & Service... Your Authorized Deal... HAVERKAMP... REFRIGERATION... Sabetha, Ks. 913 8...

AUCTIONEERING... LAWRENCE E. WEL... AUCTIONEER... REAL ESTATE SALESMAN... Your Sale Solicited... Large or Small... EAST HIGHWAY US 24... MANHATTAN PR 8-345... Real Estate... And General Sales

Grass & ...
May 11, 1971

We Have A Rental Truck

have just placed in a new '71 Ford truck, equipped with a 4-speed transmission, rear axle and a new form with 40" steel & fold down stock both grain & stock.

equipped with a 1' mount under-body is Ford Rental Unit in a GVW rating of 10,000 lbs. and carry a 24" available now for rental day, week or month.

Contact GENE ELLIS, 180 Lindsborg 913-227-3300. Our large selection of trucks and new Ford us for top prices on el pickups. We need el pickups.

North Ford

"Where Customers Send Their Friends" New Ford Country in Little Sweden 227-3395 509 E. Sweden LINDSBORG, KANSAS and EMPORIA, KANSAS

USED CARS AT FRANKFORT

- 1 Mach 1 Mustang, 380 cruise-o-matic, 4000 (demo)
- 2 Ford Galaxie 500 for dr, PS, standard trans, 1000 miles
- 3 Plymouth Fury III, 1967, air, etc, V8
- 4 1967 Ford Gal. 500 for dr, S, cruise-o-matic, air
- 5 1968 Mustang 2 plus 2, new line, standard trans
- 6 1968 Thunderbird 4 door, 1000 miles
- 7 1968 Chev. 4 dr. Impala, equipped
- 8 Ford 6 passenger sedan, 8 cyl., cruise-o-matic, PS, air

TRUCKS

- 1 1968 Ford F-25 Styleside, radio, V8
- 2 1965 Ford F100, Styleside, sd., V8
- 3 1966 F-100 Styleside, V8
- 4 1966 International 1/2 ton automatic

Kennedy Motor

Ph. Byron 2-4538 FRANKFORT, KS.

Good Used U

- 1 1960 Ford F600 dump, 2 bed, V8, 4 speed, 2 speed, 39,000 actual miles
- 2 Several 2 tons traded for not in vet. Call us for
- 3 '67 Giant bed, grain & tracks, good condition
- 4 '46 & 1949 Chevrolet box and hoist

Always A Good Selection New And Used Cars & Trucks for Immediate Delivery

Skinner Chevrolet

Phone 632-2101 CLAY CENTER, KS.



Used Trucks

- 1 1967 International 1200 fold down rack, 7500 lbs, 6 cyl., 4 speed
- 2 1969 International 1000, 4 spd., air conditioned, 10,000 miles
- 3 1970 International 1100, 4 speed, 12,000 miles, 18.4x34 Alvin Meyer, Marvsville, KS, Phone 913 785-2426 before 7:00 a.m.

Rehm Implement

Phone 632-2101 DEWITT, KS.

To Choose From

have just traded for five new 1965 Ford pickups. All 6 cyl. and 3-speed. Owned the Kansas Turnpike Authority. Your choice: \$635

Dick Handy Chevrolet Oldsmobile

342-2744 West Highway 50 EMPORIA, KANSAS Open evenings until 9:00.



TRUCKS

- 1 Chevrolet Fleetside demonstrator pickup, 1/2 ton, 350 miles, Turbohydramatic, custom cab, 1500 miles. Priced to sell.
- 2 Chevrolet 3/4 ton pickup, V8, 4 spd., custom camper, overloads, lots of extras
- 3 International Loadstar 2, 1/2 ton truck, 2 speed axle, 114" wheel base, mag-spoke whls. This truck is in good running order
- 4 Chevrolet 3/4 ton pickup, V8, 4 speed, radio, heater, excellent tires, new paint
- 5 Ford pickup, 1/2 ton, V8, new tires
- 6 Ford F100 1/2-ton pickup, custom cab, whitewall tires, rebuilt V8 motor, 3-speed trans. This truck is like new.
- 7 Chevrolet Series 60 2 ton truck, 292 6 cyl. motor, 2 spd. axle, 84" cab to axle, good rubber. One owner.
- 8 GMC 3/4 ton pickup, V8, 4 speed, overloads, rebuilt motor, new paint
- 9 Chevrolet 2 ton chassis & cab, 6 cyl., 5 speed trans., 2 spd. rear axle, new paint
- 10 Ford F100, 1/2-ton pickup, V8 motor, 4-speed transmission, runs good.
- 11 Dodge pickup, good condition, V8 motor, automatic transmission, good rubber, new paint.
- 12 International 1 1/2 ton truck, 4 speed transmission, flatbed
- 13 Jeep 4x4, 6 cylinder, 4 sp., transmission, reconditioned motor

Moore Motor Co.

913 325-2411 CHEVROLET - OLDSMOBILE Serving Washington County's WASHINGTON, KANSAS Automotive Needs over 40 years

DOUBLE CHECKED USED CARS

- 1 1969 Buick Riviera. Has all the extras. Bucket seats, console shift, vinyl top, new tires. Has only 18,000 miles. Like new \$3895
- 2 1967 Buick Electra Custom 4 dr. HT, has had the best of care. \$2895
- 3 1967 Buick Skylark 2 dr. HT, vinyl top, PS, AC, a clean one \$1695
- 4 1966 Buick Wildcat, 4 door, power and air, \$1150
- 5 1965 VW 2 dr., a sharp one \$1495

Manhattan Motors

BUICK - OPEL 311 Houston PR 8-3537 Used Car Lot 231 Houston PR 6-4414 MANHATTAN, KANSAS

Shop Here

We have 5 ideal farm trucks, 1956 to 1969 Models, ranging from one ton to two tons. These units are priced to sell. If you are thinking about trading for a new pickup, stop by and give us a visit. We need good late model used trucks & pickups. Call us today.

Irv Schroeder

Hillsboro, Ks. 316 947-3117

FOR SALE - Axle mounted

dual wheels for 930 Case. All-terrain tread and new tubes. Alvin Meyer, Marvsville, KS, Phone 913 785-2426 before 7:00 a.m.

CONTRACT FOR SALE on house and 7 acres near Topeka. Phone 456-9236, Wamego. x11

ONE 1969 CHEVY V-8 1-ton truck. Fully equipped with bed & hoist. E. C. Riffel, Tampa 913-965-7179. sb11

FOR SALE - 1970 Oldsmobile Cutlass 2 dr., Rallye 350, 11,000 miles. Call after 5:30 p.m., Salina, Ks. 827-8406. SB12

1969 CADILLAC Sedan deVille, loaded with all conveniences, 32,000 miles, new premium tires, like new condition. Tom Skinner, 913 632-2101, Clay Center. SB11

GOOD 1965 F600 Ford 2 ton truck with good tires for sale. Also good used 12' Keystone enclosed van. Primrose Motors, Clay Center, Phone ME 2-2112. x11

FOR SALE - 1959 3/4 ton Chevrolet truck, flatbed, grain sides and stock racks. Carl Patterson, Dwight, Ks., Phone 482-3874. x11

FOR SALE - 1963 Ford truck, big 6 motor, Giant bed and hoist, 1400 actual miles. MF 66 Model tractor, Hy Arch, 1963, PS, clean. E. R. Baxa, 34F20, Cuba, Kansas. x11

FOR SALE - 1968 2 1/2 ton GMC truck, 16' bed and hoist, clean, 14,000 actual miles. Contact K. L. Klaumann, Belleville, Kansas, 527-2530. SB12

FOR SALE - 1940 Ford 2 dr., 1941 Ford 2 dr., 1941 Ford 1/2 ton pickup, 1937 Ford panel truck, two "A" bodies, 1936 Chev. 1 1/2 ton truck, 1949 Chev. 2 dr., sharp, 55 Chev. 2-dr. Sundays & evenings only, Gerald Dix, 913 466-2875, Delavan, Kansas. SB11

FOR SALE - 1969 Olds 442, power steering, power brakes, automatic transmission, air conditioning, 33,000 miles. Must sell. Mr. Weaver, 913 539-6582, Manhattan. x13

Real Estate

The Flying Realtor Offers

160 ACRES of good grass with big pond, 10 miles north, 2 west of Solomon.

40 acres well-improved along I-70 within 25 miles of Salina at Buckeye turnoff, 1/2 mile east on north side. Good location, priced to sell.

40 ACRES well improved on all weather road, located 2 1/2 mi. east, 2 miles north of Aurora, Kansas. Priced to sell.

640 ACRES north of Wells. App. 230A cultivated, rest good pasture, well improved and plenty of water. Will sell on low contract.

320 ACRES improved, can be irrigated, 6 miles north, 1/2 mile west of Levant' Kansas. Priced to sell.

10 acres within six miles North of Salina on all weather road. \$11,000.

285 ACRES of mostly grass land, improved, 4 miles north on blacktop, 3 miles east of Wells, Kansas. Will sell on contract.

160 ACRES, all tillable, good productive land. Will sell on low contract. 8 miles east and 2 miles north of Delphos.

80 ACRES - all tillable, good bottom land within 5 minutes of Salina.

SILER AGENCY

148 South Seventh TA 5-1551 Ask for Ray LeDuc Phone Evening TA 7-4544 SALINA, KANS.

PCA, LOANS

Geared and planned for farmers and ranchers Call OWEN DUER 913-776-7061 MANHATTAN, KANS.

DOLLY ANDERSON

Town & Country Real Estate Kansas State Bank Building Office 539-1311 Manhattan, Kansas

May 11, 1971

TO BUY, SELL OR TRADE

Farms, Ranches, Business, Commercial and Residential Properties.

Telephone or see E. H. SHANE REALTOR

Downtown Office 238-3641 Res: 238-2439 or Arthur Cowan 238-3244 Call Collect JUNCTION CITY, KS.

PROPERTY FOR SALE

160 near Riley, 3 bedroom modern home, forced air furnace, built-ins, hardwood floors, excellent storm cellar, big cattle barn, fence line feeders for 50 cows or more, plenty other outbuildings. Very good well that furnished water for neighborhood in 30's. 137 cultivated, good allotments, at \$46,000 with 20% down, balance on 7 year contract at 7 percent,

Very good quarter near Delphos, 130A cropland, 25 acres pasture with good pond, pasture could be cultivated. Possession August 1. Price \$30,000.

Nicely improved 240 on good gravel road, abundant water, conservation work completed, 170 acres cultivated, \$60,000 with only \$6000 down payment and 6% interest on long term contract.

Good investment property in Belleville, Ks., a duplex for \$4000 on contract that rents for \$75 per month.

This agency sold 21 properties from Jan. 1 to April 21 for \$595,995.00. We can sell your property if you have it in line with its value. Write or call collect. We will come look at what you have to offer. We specialize in selling farms.

Kvasnicka Realty

HADDAM, KANS. Phone FR 6-2874 Gerald A. Kvasnicka, Realtor JIM L. JENSIK 527-2477 BELLEVILLE, KS.

A Home For You

IN CLAY CENTER Beautifully decorated new home with spacious family room and kitchen. Has three bedrooms, 1 1/2 baths, completely carpeted, large two-car garage, close to schools, perfect location for a family.

IN CLAY CENTER A real family home with large yard, three bedrooms, separate dining room, very convenient kitchen, attractive bath, located in area where there are no special taxes. Walking distance to several churches and schools. This is a lovely older home.

IN CLAY CENTER Smaller two bedroom home with large living room, kitchen large enough to eat in, and an excellent basement. This needs a bit of decorating, but will make a very attractive home. Older home, priced under

IN CLAY CENTER \$6000, with many good features. Good location, good sized living room, good yard. Be perfect for small family or an early-retired couple.

Loren E. Law

REALTOR 907 6th 632-3159 CLAY CENTER, KANS. "If It's A Home, See Loren"

To Buy Or Sell

Farms or Ranches, Residential Business or Commercial Property - Phone or see:

Junghans Real Estate

238-6622 RINEY JUNGHANS 238-2039 ROLAND JUNGHANS 238-6360 JUNCTION CITY, KANSAS FOR SALE - Well improved 240 acres, northeast Kansas, nearly new modern home, plenty water. Contact Paul Lierz, Seneca, Ks., 314 N. 3rd. x25

FOR SALE - 340 acres dry farm land, located 17 miles NW of Loita, Ks. in Wichita County. Irrigation wells on joining land. For information call John Gehrke, Herington, Ks., Phone 913 258-2074. x11

Good Farms

160A, ideal location, half mile 76 acres tillable, 84 acres grass, in Ottawa County. Price \$17,000

240 acres well improved, 170 acres tillable, 70 acres grass, in Lincoln County. Price \$200 per acre.

160 acres unimproved, 140 acres tillable, 35 acres grass, in Saline County. Upland, \$200 per acre.

320 acres, well improved, 184 acres tillable, 136 acres grass, in McPherson County. Price \$80,000. Can be purchased on contract.

Martin Agency

202 West Iron Office Phone 827-1364 Evenings 825-5086 SALINA, KANSAS

Farmland

WABAUNSEE COUNTY Section good native grass, good water. \$125.00 per acre.

200 acres, fine home, 75 acres creek bottom, balance native & brome.

8 acres improved, good outbuildings, driving distance to Topeka.

Foreman Real Estate

114 W. 6th 913 233-3950 TOPEKA, KANSAS

Carlson Agency

801 Poyntz Manhattan PASTURES & FARMS 80A Riley County, 40A crop, 40A meadow, near blacktop road, close in. 40 acre Riley County pasture - On all weather road. Suburban six acres near Manhattan with real nice 2 bedroom modern home, recently redecorated. 160A farm, Riley County, 65A crop, bal. pasture. Located near Manhattan. 470A pasture Riley County, plenty water, bluestem grass. Buy on contract. 160 acre pasture Pottawatomie County, good bluestem grass. Approximately 10 miles out. 400A Wabaunsee County farm, Alta Vista area, 165 crop, 100A brome, 135 acre bluestem, pasture watered by ponds, 2 wells, choice farm by all weather highway.

FOR MORE INFORMATION WRITE OR CALL

Lawrence Welter, salesman PR 8-3455 Harold Carlson, broker JE 9-2084 MANHATTAN, KANS.

Fulmer Real Estate

CATHERINE J FULMER REALTOR Office 456-7696 Res. 456-9281 WAMEGO

Farm Equipment

FARRAR IMPROVEMENTS save grain like better than new. Bring your cylinder bars and concave grates to FARRAR'S, Norwich, Kansas, for rebuilding and hardfacing. Costs a fraction of new price. All makes and sizes. stop strawchopper chain drive breakdown on John Deere combines. Convert to Farrar designed V-belt drive. \$58. Farrar over-register sickle drives cut faster and last longer than originals. Over 20,000 in use. Write for literature and prices. All makes and latest models of combines. Conversion V-belt fan drive and remove straw chopper drive from separator clutch on A-C Gleaner combines. Drive direct from engine. Send for prices and literature. FARRAR'S, Norwich, Kansas 67118. Box 8G. Phone 316 478-2276. x13

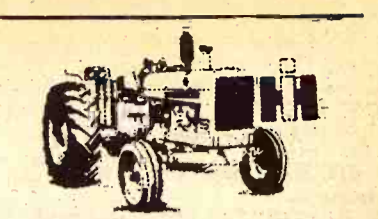

New Machinery At Sales Prices

- International No. 14 rake \$495
- International No. 1300 mower, 9' \$695
- International No. 990 mower conditioner, demo. \$2375
- International No. 7 4 section peg harrow with folding drawbar \$250

TILLAGE MACHINES

- International 11' double toolbar chisel, FH
- JD 10' field cultivator, mech. lift
- JD 10' pull type chisel plow
- International No. 37 14' wheel discs, sealed bearing
- 2 International no. 37 12-ft. wheel disc, sealed bearings
- JD 10' wheel disc
- MM 14' sealed brg. wheel disc
- Kewanee 20' wing disc
- Kewanee 14' wheel disc
- MH 12' wheel disc
- International 12' springtooth, FH
- JD 12' pull type springtooth

HAY MACHINES

- International 46T baler
- JD 14T baler
- International 45T baler
- NH No. 66 baler
- International No. 25V mower, 7' AC 7' mower, snap hitch
- Ford 3 pt. mower, 7'
- International No. 14 rake
- JD No. 894A rake
- International No. 5 low wheel rake
- International 4 bar high rubber rake
- JD 4 bar rake on steel
- Cunningham hay conditioner

PLANTERS - CULTIVATORS

- 4 International 185 planter units on tool bar, FH
- Dempster 2 row lister with fert., 3 pt.
- HM 46 lister with fert.
- HM 250 cultivator
- HM 238 cultivator
- AC 2 row cultivator for D-14
- International No. 463 4 row rear mtd, FH
- JD 2 row lister cultivator
- International 2-row lister cultivator

Wamego Truck & Tractor Co.

Phone 456-9661 WAMEGO, KANS.

Gas & Diesel Shop Service

MOST up-to-date service shop in our area Complete diesel testing equipment to take care of the majority of tractors.

Boring bars, line boring machines, welding, electrical, acetylene.

Valve equipment, rod alignment tools. Competent factory trained personnel - in hydraulics, diesel, electrical and general mechanical work.

BOWMAN'S

Phone CE 8-4103 Farm Impl. & Truck Co. 240 East Eighth JUNCTION CITY, KANS.

Tractors

New G1000 Vista diesel at a special price 1969 M670 Super gas, 625 hrs. 4010 JD LP gas, extra nice Good Selection Of Used Machinery - See Us For Your New Holland Haying Needs

Gould's, Inc.

New Holland - Krause Moline - Dempster - Oliver - Phone 913-243-2609

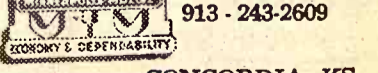

CONCORDIA, KS.

DEMPSTER 3 pt. 2 row cultivator, good. Roger Whelchel, Solomon, Ks., 655-8911. SB12

REGISTERED Polled Hereford bulls, service age and herd sire. Manuer Ruffel, Hope, Ks., Phone 479-5952. x12

FOR SALE — Registered Hampshire boars, serviceable age. Robert Raleigh, Agenda, Kansas, Phone 6-15. x11

SERVICE AGE Brown Swiss bulls. John W. Lust, Rt. 2, Iola, Kansas, Phone La Harpe 562. x11

FOR SALE — 3 Holstein springer heifers, to freshen soon. 4-unit DeLaval pipeline milker, complete, with over 100' stainless steel pipe. Nearly new. 300 gal. Sunset milk tank, very good. Albert Ohlde, Linn, Kansas, DI 8-2183. x12

FOR SALE — 2½ year old Angus bull. Phone Manhattan JE 9-3329. SB11

FOR SALE — Purebred Hampshire boars out of big litters. 250 to 350 lbs., guaranteed breeders. 913 744-2103, Bremen, Kansas. x11

Feed & Seed

WANTED — Baled alfalfa, prairie hay. Send price, etc. P.O. Box 503, Hutchinson, Ks. x11

CUSTOM PELLETING Grain Banking

Page's Feed — Bulk Delivery
Animal Health Products

MANHATTAN MILLING CO.
Manhattan, Ks. 778-3217

Custom Harvest Insurance

Contact CITIZENS STATE
BANK
Haddam, Ks., ph. 376-2994 or
K. L. KLAUMANN
AGENCY, INC.
Belleville, Ks. ph. 527-2530

WIDE 'EM HIGH feed for horses. Product of Key Milling Co., Clay Center, Kans., Phone ME 2-2141. SBTf

KEY RABBIT Mini Pellets for fast gains, no waste. Key Milling Co., Clay Center, Kansas, ME 2-2141. TF

FOR SALE — Certified Cutler soybeans, germination 93%, purity 98.78%. Bagged or bulk. Harold Melhus, Scandia, Ks., Phone 913 335-2644. SB12

REGISTERED CUTLER and Kent soybeans. Germination 95%. Cleaned and bagged. \$4.35. Henry Evers, Odell, Nebr. x14

FOR SALE — Clark soybean seed, \$4.00 per bushel. Rebuilt head for Chevy 6 engine. Chevy 15" 8 bolt rims. Kenneth Schooley, Clay Center, Ks., Phone 632-5021. SB11

CERTIFIED CALLAND & Cutler soybeans. \$4.50. Stock limited. Price Bros., Salina, Ks. 67401. Phone TA 3-8964. x13

FOR SALE — Registered Calland soybeans — high yielding new soybeans for Kansas. John and Adrian Polansky, Belleville, Ks. Phone Cuba 16F27. x12

REGISTERED CALLAND Cutler and Clark 63 soybean seed, \$5.50 per bushel. Agronomy Department, KSU, Manhattan, Ks. Phone 532-6110. sb11

WANTED — Pasture for 50 head of 400-500 lb. calves. Milan Rutti, Route 3, Marysville, Ks., Phone Home, Ks. 913 799-2431. x12

FOR SALE — Registered Calland soybeans, germination 96 percent. Certified Cutlers, germination 92 percent. Harlan Berndt, Glasco, Ks., Phone 913 568-2357. x13

WANTED — Pasture for 50 bred Holstein heifers. Phone Dwight, 482-3262. x12

FOR SALE — Clark 63 soybean seed. Germination 96%, state tested. Willard Kramer, Phone 913 238-2606, Junction City, Ks. x12

SOYBEAN SEED for sale. Registered Calland, germination 92%; Clark 63, 89%; Cutler 92%. Purity on all seed 99% + Albert Kientz, Phone 456-9831, Wamego, Ks. x12

FOR SALE — Registered Calland soybean seed, 95% germination. Cutler soybean seed, 94% germination. All are cleaned and bagged. Lowell Toivne, Clifton, Ks., Phone Clyde 913 446-3796. x14

YELLOW BLOSSOM sweet clover seed, 1970 crop, extra clean, 15 cents a pound. E. F. Havel, Box 77, Narka, Kansas. 66960. x11

Automotive

TRUCK TIRES

Most All Standard Sizes
New Tires, Too.

HERCULES

776-9453 610 N.3rd
MANHATTAN, KANS.

We Have The Trucks

1970 Ford Ranchero 500, automatic, V8, 15,000 miles, red in color

1970 Chevrolet ½ ton, 6 cylinder, 4 speed, LWB, wide box
1970 Chevrolet ½ ton, 6 cylinder, 3 speed, LWB, wide box
1970 Chevrolet 2 ton, 292 6 cyl., 84" CA, 4 speed, 2 speed, 9:00 rubber, 24,000 miles and remainder of 50,000 on 5 year warranty available.

1968 Dodge custom, V8, automatic, power steering and air, 29,000 miles

1963 Chevrolet ½ ton, 6 cyl., 3 speed, LWB, good clean old truck

1964 Chevrolet ½ ton, 6 cyl., 4 spd.

FOUR WHEEL DRIVE

1962 Chevrolet ½ ton, V8, 4 spd., 4 wheel drive

Call Melvin Buxman collect and he'll be happy to come out and look at your truck or car. Just call Melvin at TA 5-5431.

Jim Sullivan Chevrolet

239 N. Santa Fe
Phone 913 825-5431

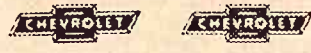

SALINA, KANSAS

See In Jansen

SIEBE'S TRUCK CENTER SPECIAL

1971 Chevrolet 50 series, V8, 4 speed, 2 speed, 16' box and hoist

1971 Chevrolet 50 Series, V8, 4 speed, 2 speed, 16' box and hoist, power steering

1969 Chevrolet 50 Series, 350 V8, 4 speed, 2 speed, with 15½' new box & hoist

1969 Chevrolet 60 Series, will carry 19' box, V8, 5 speed, 2 speed, with a Hutch tandem

1968 Chevrolet 50 Series, 15½' box and hoist, V8, 4 speed, 2 speed

1968 Chevrolet 60 Series, Hutch tandem, will carry 22' box. V8, 5 speed, 2 speed.

1968 GMC 2½ ton, with 17' box & hoist, V6 with 5 spd., 2-spd.

1967 Ford N600 V8, 4 speed, 2 speed, with new 16' box and hoist

1966 Ford F600, V8, 4 speed, 2 speed, new 15½' box & hoist

1969 Ford N700 with 15½' box and hoist

1959 Chevrolet 2-ton, 4-speed, 2 speed, 13½' box and hoist

Siebe's Repair Trucks

JANSEN, NEBR.
Telephone 402 424-2670

Used Truck Headquarters

12 '67 Chev V8 5 yd. dumps
67 Chev V8, hoist, 15½' box
8 '66 Ford V8 5 yard dumps
66 Ford V8, hoist, 15½' box
67 Chev V8, 5 yard dump
67 Chev. ½ ton, 4x4, V8, I.W.B.
67 Chev ½ - 4x4, wide, V8
68 Ford ¾ ton, 4x4, V8
65 Ford 600 5 yd. dumps
65 Chev V8, 1 ton dual chassis
65 Ford V8, 1 ton, dual chassis
67 Ford 6, 1 ton dual chassis
63 Chev. 60 hoist, 13½' box, V8
65 Ford 600 flatbed V8, 4.2 spd.
65 Ford 600, hoist, 15½' box, V8
65 GMC 4000, V6, tandem axle
66 Ford 600 Hoist, 13½' bed, 6
64 Chevy ½, 4x4, flatbed

Ames Chev. Co.
316 647-3251
MOLINE, KS. 67353



We Are Ready To Trade

1970 Ford F100, 360 V8, air conditioned \$2795
1968 F600 Ford, V8, 2 spd. rear axle, 174" wheelbase, 102" cab to axle \$2850
1967 Jeep pickup, 4 wheel drive, V8, 4 speed \$1295
1961 White cabover winch truck \$1495

23 new Ford pickups in stock
ALSO A LARGE SELECTION OF BRONCOS.
VANS AND RANCHEROS

Long-McArthur, Inc.

Ford-Lincoln-Mercury
340 N. Santa Fe Salina, Kans.
TA 3-2237

We Have 70 FORDS

For Sale

With 50,000 Mile Warranty

Contact:

Paul Foltz

Frank Massey

Les Elliott

Warren Poston

Bill Heptig

Pat Livingston

Open 8 a.m. - 8 p.m. Mon. - Fri.
8 a.m. - 5 p.m. Sat. Closed Sun.

BANK RATE FINANCING

Skaggs (Ford) Motors

Your Transportation

Headquarters

"Where Customers Send Their Friends"

2nd & Houston

Phone PR 8-3525

MANHATTAN, KANSAS

BIG SAVINGS

1970 Catalina 4 door sedan, regular fuel V8, power steering, power brakes, automatic transmission, factory AC, vinyl top, new tires, 21,000 actual miles. Ready to go. \$3395

ECONOMY SPECIAL

1970 Toyota 4 door sedan, automatic transmission, 12,000 actual miles, like new. \$1995

A BUG

1968 Volkswagen 2 dr., sun roof, locally owned, extra clean. \$1595

Economy Wheels

1969 Plymouth Valiant 2 door, 6 cyl., standard transmission, 36,000 actual miles. One previous owner. Extra nice. \$1595

EXTRA SPECIAL

1969 GTO Convertible, V8, 4 sp., mag wheels, new rubber. This is a steal. \$2020

LOOKIE HERE

1969 Chevrolet Impala 4 door sedan, economy V8 engine, power steering, power brakes, factory air. Like new inside and out.

KEY PONTIAC DATSUN, INC.

2312 Stagg Hill Rd.

Phone 539-1161

Manhattan's Only

VOLUME

New & Used Car Dealer

Used Trucks

1968 Ford ½ ton, 6 cyl., 3 spd.
1965 Ford ½ ton, 6 cyl., 3 spd.
1969 Chevrolet ½ ton, V8, 3 speed, air conditioned
1967 Chevrolet ½ ton, 6 cyl., 3 speed, LWB, one owner

EL DORADO CAMPERS & ROAD RUNNER COVERS IN STOCK

Wamego Motors, Inc.

Phone 456-9567

Wamego, Ks.

NEW GIANT stock rack, 13½', fits on top of Giant grain bed. Never used. Elwin Thoese, phone Alma, Ks. 765-3440. x11



See The Truck People

1969 Chevrolet ME60, twin screw, 34,000 Hendrickson bogie, 427 V8, 5 speed, 4 spd. axle, straight air brakes, 120" cab to axle, 11,000 lb. front axle, power steering, 10:00x20 tires, extra clean \$8500
1969 Chevrolet ½ ton, LWB, V8, automatic transmission, power steering \$2395
1969 Ford N600, COE, long wheelbase, 361 V8, 4 speed, 2 speed, new 8:25 tires, extra nice new 16' grain box \$4495
1968 Chevrolet ½ ton, LWB, wide box, 292 6 cyl., 3 spd., overdrive, real clean, 54,000 honest miles \$1945
1967 Chevrolet ½ ton, long wheelbase, V8, 4 spd., wide box, extra nice \$1675
20' Tradewind combine special grain box made for a CT measurement of 146" .. \$995
1966 Chevrolet, 366 V8, 5 spd., 2 spd., power steering; 9:00 tires, cast spoke wheels, 7000 front axle, air hyd. brakes, Eaton Hendrickson suspension, extra clean \$3950
1965 Chevrolet ½ ton, LWB, 6 cyl., 4 spd., wide box .. \$1045
1965 GMC, 351 V6, 5 speed, 2 speed, straight air brakes, tandem tag axle, 13' dump body, 10 new tires. Good condition. \$3450
1964 V200 International 549 V8 engine, 8-speed Roadranger, single axle tractor, good 10:00 x20 tires \$2250
1964 Hobbs 38' grain trailer, neoprene tarp, 15 traps, 10:00 x20 tires, Budd wheels. \$3250
1964 Chevrolet LWB 2 ton, V8, 2 speed, 16' grain box, 825x20 tires \$2495
1964 Chevrolet 80 Series, new 409 engine, tag axle dump, 13' dump box, 10:00 tires, straight air brakes, power steering \$2500
1964 Ford COE, 80" CA, V8, 4 spd., 2 spd., 825 tires, 13½' box & hoist \$1995
1961 Chevrolet LCF, 409 V8, single axle tractor \$1750
1962 White Model 9062 TV, 440 cu. in. V-8, 235 HP, real good engine, 10 spd. Road Ranger, R-96 Fuller trans., Taige Paige tag axle, straight air brakes, 10:00x20 tires, 13' Hercules dump box, extra good condition \$3950
1961 Chev. ½ ton, SWB, 6 cyl., 4 speed \$395
1958 Chevrolet, 2 ton, long wheelbase, V8, 13½' box and hoist \$1495
1955 Keystone 33' roof rack, single axle stock trailer \$950
1958 International L185, single axle tractor, extra nice \$1250
1954 Chevrolet ¾ ton, 6'x8' grain box \$195

NEW TRUCKS

We have a large inventory, ready for delivery, of new trucks, ½T pickups to single & tandem diesel tractors.

Melton Motor Co., Inc.
16th and M Sts. JA 7-2201
BELLEVILLE

Take Your Pick

1967 Chevrolet ½ ton 8' Fleet-side pickup, 6 cyl., 4 spd. transmission, wrap around bumper, radio and heater, low mileage. Stop and see it. The price is right.
1965 Chevrolet ½ ton, Fleet-side pickup, V8 engine, 4 speed transmission, wrap-around bumper — Only \$1395
1965 Chevrolet ¾ ton, Fleet-side pickup, Big 6 engine, 4 spd. transmission, wrap-around bumper — Only \$1495
1961 Chevrolet 6 cyl. Fleet-side pickup, 4 speed transmission, Only \$695
1958 Chevrolet ½ ton pickup
1958 Ford ¾ ton pickup
1957 Chevrolet ¾ ton pickup

Looking For A Dependable Car . . . See The Brightest Corner In Town

OBERMEYER

913 BL 8-2255 Open to 9 p.m.
Marvin Obermeyer, Owner
HERINGTON, KANSAS

SELL 4 NEW 8:25x20 truck tires, with Ford wheel, \$50 under list. Call 585-6520, Inman, Kansas. x11

We Have A Rental Truck

We have just placed in service a new '71 Ford Series truck, equipped with engine, 4-speed transmission, speed rear axle and a rear platform with 40" steel sides & fold down stock gates. It has both grain & stock gates.

Also equipped with a board mount under-body lift. This Ford Rental Unit will give a GVW rating of 14,000 pounds and carry a 2M load. Available now for rental the day, week or month.

Contact GENE ELLIS in Lindsborg 913-227-3300. See our large selection of Ford trucks and new Ford model pickups. We need model pickups.

John North Ford

"Where Customers Send Their Friends"
New Ford Country Little Sweden
913 227-3395 509 E. Sweden LINDSBORG, KANSAS and EMPORIA, KANSAS

USED CARS AT FRANKFORT

1971 Mach 1 Mustang, 351, Cruise-o-matic, 4000 miles (demo)
1970 Ford Galaxie 500, air, PS, standard trans, 7000 miles
1969 Plymouth Fury III, 4 door, 6 cyl., 5 speed trans, 292 6 cyl. motor, 84" cab to axle, new paint
1967 Ford Gal. 500, 4 door, PS, cruise-o-matic, air, 4 speed trans, runs good.
1966 Mustang 2 plus 2, new engine, standard transmission, Dodge pickup, good condition. V8 motor, auto transmission, good run.
1968 Thunderbird 4 door, dau
1968 Chev. 4 dr. Impala, equipped
1968 Ford 6 passenger sedan, 8 cyl., cruise-o-matic, PS, air

TRUCKS

1968 Ford F-25 Styleside, radio, V8
1965 Ford F100, Styleside 4 sp., V8
1966 F-100 Stvleside, V8, automatic
1966 International ½ ton, automatic

Kennedy Motor Co.
Ph. BYron 2-4536
FRANKFORT, KS. 66031



Good Used Units

1960 Ford F600 dump, 6 bed, V8, 4 speed, 2 speed, 39,000 actual miles
Several 2 tons traded for not in vet. Call us for more
13'6" Giant bed, grain & racks, good condition
1946 & 1949 Chevrolet 2 ton box and hoist

Always A Good Selection New And Used Cars & Trucks In stock for Immediate Delivery

Skinner Chevrolet
Phone 632-2101
CLAY CENTER, KS.

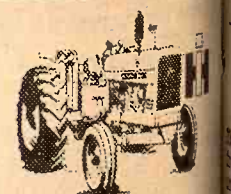

Used Trucks

1967 International 1200 fold down rack, 7500 lbs. 6 cyl., 4 speed
1969 International 1000, 3 spd., air conditioned, 30,000 miles
1970 International 1100, 6 cyl., 12,000 miles, like new
1969 Chevrolet C50, 4 speed, 2-speed, V8, new 825x20 on the rear

Rehm Implement
Phone 682-8800
DEWITT, NEBR.

To Choose F...
Have just traded 1965 Ford pickup...
Your choice: \$635
Dick Handy Chevrolet Oldsm...
342-2744
West Highway 50...
EMPORIA, KANSAS...
open evenings until 10...
Chevrolet Fleet-side...
Turbohydramatic...
1500 miles. P...
Chevrolet ¾ ton pi...
4 spd., custom car...
lots of extra...
International Load...
2 speed axle...
mag-spok...
this truck is in good...
Chevrolet ¾ ton pi...
4 speed, radio, hea...
tires, new pain...
Ford pickup, ½ ton...
Ford F100 ½-ton...
custom cab, whitew...
V8 motor, 3-s...
This truck is li...
Chevrolet Series 60...
6 cyl. motor...
84" cab to axle...
Chevrolet ¾ ton pi...
overloads, rebuil...
new paint...
Chevrolet 2 ton ch...
6 cyl., 5 speed tr...
speed rear axle, new p...
Ford F100, ½-ton...
4 speed tra...
runs good...
Dodge pickup, goo...
V8 motor, auto...
transmission, good ru...
International 1½ ton...
speed transmission, 1...
Deep 4x4, 6 cylinder...
transmission, recondi...
Moore Motor Co.
913 325-2411
CHEVROLET - OLDSMO...
Washingt...
WASHINGTON, KANS...
Motive Needs over 40...
DOUBLE CHECKED
USED CARS
1965 Buick Riviera. Has...
Bucket seats, c...
stilt, vinyl top, new t...
Has only 18,000 miles...
1965 Buick Electra Custom...
It has had the best o...
1967 Buick Skylark 2 dr...
4 spd., PS, AC, a c...
Several 2 tons traded for...
not in vet. Call us for...
1967 Buick Wildcat, 4 d...
over and air...
1967 VW 2 dr., a sharp...
1946 & 1949 Chevrolet 2...
box and hoist
Buy With Confidence At...
"Sign Of Confidence"
Used Car Lot Open Til...
Monday through Thurs...

uer Implement
company, Inc.



field cutter, 2 row at
field cutters, 1 row
ansilage blower, near

silage blower
H 120 oneways. Reduc

inder-mixer
SALE PRICED
wire baler, PTO...
51 combines
01 combine
IH 403 combine, 16',

IH 403 combines, 18'
00A

9" No. 37 wheel disk
Farm Hand feed wag
4 wheel trailer
No. 30 manure loader
H W-400 tractor
1800 tractor

Falun
Phone 1011

is 20 miles southwest
To phone, tell oper
g thru Salemsborg.



NEW EQUIPMENT
p. 340 18' springtooth

o. 200 7' semi-mounted
wer
corn attachment for
or 550 field harvesters

TRACTORS
Farmall 560D with new
tires
IH 300 utility
ging Farmall H, M, S

PLOWS
Deere No. 5 3x14
Deere No. 5 3x14, 4'

3x14 mounted
TILLAGE
No. 37 disc, 10'9"
wheel disc
wheel disc, 11'
ey Harris wheel disc
No. 370 disc, 13', good
ion

STER & LISTER CULT
4 row pull type lister
tor
No. 182 2 row pull lister
No. F35 lister cultivator
No. 261 2 row cultivator
Farmall 460 & 560
guson 2 row cultivator
pt. rear

HAY EQUIPMENT
No. 46 baler
id Bradley side deliv
ake
e 140 wire baler
n Deere 14T baler

COMBINES
No. 56 PTO combine
GOOD USED TRUCKS
3 International 1100, 18'
eed, wide long bed
0 Ford F100, V8
4 IH R110 pickup, good
ition

HAY MACHINERY
NH 66 baler with engine
IH side delivery rake
New Idea side rake
JD hay conditioner
Meyer mower & conditioner
New bale elevators
New bale loader
Viking hammermill - PTO -
3 pt. hitch
Continental 3 pt. sprayer
JD No. 23 3 pt. sprayer
JD 16x8 FBB fertilizer drill

FOR SALE - M&W
arger for a 4010 or 4020
ere, \$250. 2 saddle horse
children's ponies; 20 side
unks with 10" stides, in
od shape. Conrad Stearns
ashington, Kansas 66888
3 325-2069.

FOR SALE - HD11
ew rails, sprockets & 11
rriage. Good shape. Ota
aterville 785-2512, Ota

Pioneer Service
& Sales
317 W. Wash
913 258-3222 8 to 5:30
After 6 Call 258-3008
HERINGTON, KANSAS

FOR SALE - M&W
arger for a 4010 or 4020
ere, \$250. 2 saddle horse
children's ponies; 20 side
unks with 10" stides, in
od shape. Conrad Stearns
ashington, Kansas 66888
3 325-2069.

FOR SALE - HD11
ew rails, sprockets & 11
rriage. Good shape. Ota
aterville 785-2512, Ota

FOR SALE - HD11
ew rails, sprockets & 11
rriage. Good shape. Ota
aterville 785-2512, Ota

FOR SALE - HD11
ew rails, sprockets & 11
rriage. Good shape. Ota
aterville 785-2512, Ota

FOR SALE - HD11
ew rails, sprockets & 11
rriage. Good shape. Ota
aterville 785-2512, Ota

FOR SALE - HD11
ew rails, sprockets & 11
rriage. Good shape. Ota
aterville 785-2512, Ota

HERINGTON



COMBINES

John Deere 95, 19'
John Deere 95, 19'
IHC 101, 12'
John Deere 55, 14'
John Deere 55, 14'
IHC 151 14'
JD 45 12' with cab
John Deere 55 14'
chopper for late JD 95

TRACTORS

JD 4520 diesel
JD 3020 diesel
JD 3020 diesel
JD 2010 gas
JD 3010 diesel
JD 720 diesel
JD 720 gas
IHC 300 utility
John Deere 50
JD 112 lawn & garden
tractor with mower

MACHINERY

694AN planter with ferti-
lizer and insecticide
Camper 3 pt. lister with fert.
JD TWA 11' plowing disk
harrow
JD BW 20' folding disk
JD 20' folding chisel
BW 15' disk harrow
RWA 12 1/2' disk
RWA 11' disk
er 16' offset disk
24' field conditioner
20' springtooth harrow on
wheeled carrier
20' springtooth harrow on
wheeled carrier
JD F145 semi-mt. 4x14 plow
JD 3 section pull rotary hoe
JD AA 4 row front mt. cultiva-
tor
JD 38 forage harvester
with 2 row
JD 39 forage harvester w/
2 row
Gehl SP forage harvester
with 2 row
Gehl SP forage harvester
with 2 row
Gehl SP tvne forage har-
vester with 2 row
Panc 92 forage harvester
with 2 row
JD wickun att for 34 harvester
JD JD 14T baler
JD JD 714 baler
JD JD 214W baler

SEE US FOR:

LilHston Cultivators
Crust Buster Harrows
Grain-O-Vator & Blair
Feed Wagons
Heston Windrowers
GB Loaders Century Sprayers
Big Ox Chisels & Blades

Tri-County Sales

George Munkres
Phone Collect
BL 8-2249 or BL 8-2991
HERINGTON, KANSAS

CHECK OUR PRICES

JD 3020 gas, very good
MM 445 with 3 pt.
JD 730 diesel, good
1951 JD A, good
1948 John Deere B
Ford 961 diesel

MISCELLANEOUS

IH 4 row planter, 449
14' JD pull disk
JD 4 row rear mount cultivator
JD 3 pt. 4 row rotary hoe
Ford 2x14 plow
Plows - Mounted or pull
8' 3 pt. disk
20' Crust Buster
Several combines & corn heads

HAY MACHINERY

NH 66 baler with engine
IH side delivery rake
New Idea side rake
JD hay conditioner
Meyer mower & conditioner
New bale elevators
New bale loader
Viking hammermill - PTO -
3 pt. hitch
Continental 3 pt. sprayer
JD No. 23 3 pt. sprayer
JD 16x8 FBB fertilizer drill

FOR SALE

Case 9-ft. pull
type combine, used very little,
Wibber, Nebr.
x12

FOR SALE

IHC 151 com-
bine, 14', cab, Hume reel. One
owner. Always shedded. Good
repair. \$2200. Rudolph Duis,
Ocell, Nebraska. 766-4223. x11

FOR SALE

IHC 151 com-
bine, 14', cab, Hume reel. One
owner. Always shedded. Good
repair. \$2200. Rudolph Duis,
Ocell, Nebraska. 766-4223. x11

FOR SALE

IHC 151 com-
bine, 14', cab, Hume reel. One
owner. Always shedded. Good
repair. \$2200. Rudolph Duis,
Ocell, Nebraska. 766-4223. x11

JUNCTION CITY

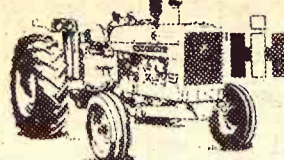

New IHC Machines
At Old Prices—Save

IH no. 47 wire baler
IH no. 27 twine baler
IH no. 16 side rake
IH no. 10 fertilizer drills
IH no. 58 6-row corn planter
IH No. 101 spreader, 100 bu.
DuAll loader with bucket
Peerless all purpose roller mill

PLANTERS

JD 2-row pull type planter, w/
fert. and markers
IH 4-row lister, R. M. press,
FH, gauge wheels, gandys
IH 15-ft. tool bar, FH, gauge
wheels, 13 coil shanks \$245
IH 2-row pull lister with fert.
..... \$50
IH 2-row mounted lister with
fert. \$45
IH 16x8 fertilizer drill with
press \$250

HAY TOOLS

1969 IH no. 47 twine baler, looks
like new
JD no. 214 twine baler, clean
IH no. 45 twine baler \$200
IH no. 10 bale thrower .. \$75
IH no. 9 Horse mower \$45

COMBINES

1956 Massey Ferguson 300 13 1/2'
Clean
IH no. 127 combine, 14-ft., rea-
dy at \$695

USED TRACTORS

IH I-300 utility, TA, fast hitch
Allis WC with PTO \$175
Allis C with cultivator .. \$175
Sears 6HP riding tractor and
mower \$195
1965 IH F-706 diesel
IH I-460 utility with loader
..... \$2945
1964 IH I-606 with loader \$3650
1962 JD 2010 with w frt. \$2350
IH I-350 utility \$995
JD 3010 diesel \$3250
Case utility \$275
IH F-560 diesel \$3250
Oliver RC 77, powe rsteering,
INPTO, Huds. \$695
1967 IH F-656 gas, recondition-
ed, new tires
IH Farmall H \$395

PLOWS

JD 3x16 mounted 3-pt. .. \$325
Oliver 3x14 on rubber .. \$100
IH no. 60 3x16 on rubber, hvd.
Cont. \$295
IH no. 512 4x14 semi mount
..... \$495
IH 4x14 on rubber \$75
IH no. 311 3x14 FH \$250
IH 2x14 mounted 3-pt., like
new \$185

DISKS

IH no. 37 10' 9" \$475
IH springtooth, 5-sections
with
carrier \$295
IH no. 37 wheel disk, 12-ft. \$675
Schaefer wheel disk, 10-ft. \$395
IH no. 37 wheel disk, 12-ft. \$525

TRUCKS

IHC Scout full top \$650
1967 IHC Metro Van, 10-ft. bod-
dy \$895
1960 IH R-220 truck tractor, 5th
wheel, tanks, 5-speed trans.,
2-speed axle, radio, clean tra-
ctor at \$995
1950 Chevrolet 1/2-ton pickup,
4-speed \$100
1946 Chev., duals, 2-speed, 13-
ft. comb. bed & hoist, Solid
old truck, complete at .. \$400

OTHER BARGAINS

7 used drills from \$350 to \$750
1 Krause disk, reduced to \$550
2 IHC field cutters SAVE
1 JD field cutter \$500
1 IHC no. 70, 5x16 plow, Was
\$825 Now \$700
1 4-row tool bar planter with
fert. \$850
1 6-row tool bar planter with
fert. \$1300

Int. Harvester

Sales & Service
Interstate 70
& U.S. 81
TA 7-0336
SALINA, KANSAS

Tractors

1959 D-17 Allis, power steering,
2-spool valve and high plat-
form
Fordson Super Major diesel
Case 800B diesel
D-14 Allis, wide front

COMBINES

1968 Gleaner G, cab, bin exten-
sion
1967 CII Gleaner
1966 CII Gleaner
1964 AII Gleaner with cab
1963 C Gleaner
1957 John Deere 55
1963 Gleaner E

MISCELLANEOUS

Front mounted 2-row cultivator
for D-17 Allis
Ostlund Implement
214 Cedar
913 243-4088
CONCORDIA

May 11, 1971

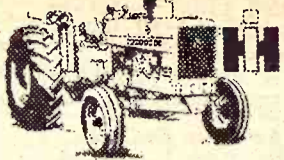

Spring Inventory
Reduction Sale!

NEW BARGAINS

300 blade Was \$400 .. Now \$250
Cub Lo Boy with 60" mower
Was \$2,400 Now \$1750
No. 55 chisel plow, 10' & 12'
Was \$975 Now \$850
Demo rotary cutter, 3-pt.
Was \$550 Now \$375
No. 211 rotary cutter, 3-pt.
Was \$425 Now \$340
No. 37 12' disk harrow Was
\$1375. Now \$995
4-section rotary hoe Was \$875
..... Now \$750
7' sickle bar, no. 1300 mower
Was \$785 Now \$650
Trailer type mower, 7', was \$975
..... Now \$875
No. 540 4x16 plow, Was \$1400
..... Now \$1000
No. 550 5x16 plow, Was \$1600
..... Now \$1400
No. 700 5x16 plow, Was \$1925
..... Now \$1600

TRACTORS

1963 F706 gas, TA-PTO, Was
\$4400 Now \$4100
1964 F806 diesel, dual wheel, 3-
point. Was \$5500 .. Now \$5000
1964 1806 diesel, 2-pt. Was \$5500
..... Now \$5000
1969 F656 diesel, hydromatic
with cab, 500 hours, Was
\$6800 Now \$6450
1967 F1206 diesel, 3-pt., Was
\$7500 Now \$7200

BALERS

IHC no. 27 baler, Was \$875
..... Now \$750
IHC no. 37 baler, Was \$850
..... Now \$700
IHC no. 47 wire baler, Was \$950
..... Now \$800

COMBINES

IHC 151, completely overhauled,
Was \$2500 Now \$2000
IHC 151, field ready, Was \$2100
..... Now \$1750
60 Massey 12, 1957, Was \$1150
..... Now \$975
91 IHC, 10', A-1, was \$1550
..... Now \$1100
1957 Baldwin, A-1, 14', was
\$2500 Now \$2000

TRUCKS

1965 IHC 1800 V345 engine, 5 &
2. power steering, dump,
Was \$2450 Now \$2200
1968 Freightliner, 318 engine,
13-speed, new rubber, Was
\$13750 Now \$12750
1964 Dodge dump truck, 600
Was \$1250 Now \$1100
1964 Chevrolet with camper,
new paint. Was \$1150.
Now \$950

OTHER BARGAINS

7 used drills from \$350 to \$750
1 Krause disk, reduced to \$550
2 IHC field cutters SAVE
1 JD field cutter \$500
1 IHC no. 70, 5x16 plow, Was
\$825 Now \$700
1 4-row tool bar planter with
fert. \$850
1 6-row tool bar planter with
fert. \$1300

Int. Harvester

Sales & Service
Interstate 70
& U.S. 81
TA 7-0336
SALINA, KANSAS

Tractors

1959 D-17 Allis, power steering,
2-spool valve and high plat-
form
Fordson Super Major diesel
Case 800B diesel
D-14 Allis, wide front

COMBINES

1968 Gleaner G, cab, bin exten-
sion
1967 CII Gleaner
1966 CII Gleaner
1964 AII Gleaner with cab
1963 C Gleaner
1957 John Deere 55
1963 Gleaner E

MISCELLANEOUS

Front mounted 2-row cultivator
for D-17 Allis
Ostlund Implement
214 Cedar
913 243-4088
CONCORDIA

May 11, 1971

ANSEL MF COMBINE CABS
\$395.00 — Brand new Ansel
(current model) combine cabs
for Massey Ferguson 410, 510
combines with insulated top,
floor mat, tinted glass, sliding
glass windows — will be sold
on a First-Come Basis — \$395-
crated unassembled — deliv-
ered anywhere — Fan with pre-
cleaner \$30.00. Grab a bargain
today!

MF 30 SWATHERS
\$1195.00! Big 16-ft. cut with 6-
bat reel, rubberized canvas,
transport hitch, shielded PTO,
tires. Retail \$1550.00 — our
low price \$1195.00 delivered cra-
ted unassembled. Only two —
Terms available.

FARMHAND CORN BLURR
BLOWER MILL
Save \$500.00 — handle high-
moisture ear or shelled corn &
blow it into a silo — 20-ton-per-
hour capacity — looking for
higher feeding value — in-
creased labor savings — buy
Farmhand Corn Blurr — Ret-
ails \$1495.00 — Our price
\$995.00 delivered while car load
lasts — call 262-1342 right now.

LONG 3-PT. BACKHOES
\$1695.00 delivered — mounts to
any 3-point hitch tractor with
PTO — has comfortable seat, 2
lever controls — self-contained
PTO-driven hydraulic — 18 or
24-inch bucket — grab one to-
day — only \$1695.00 — Terms
available.

MF 6-ROW CORN HEADS
Save 25% — while stock lasts
— brand new MF63 6-row Quick
Attach \$4450.00 — MF 621 6-
row, not Quick Attach, only
\$3750.00 — Terms — Free deliv-
ery — Call 262-1342.

MASSEY-FERGUSON
135 GAS SPECIAL
\$795.00! Stretch your dollars
with a brand new Massey-Fer-
guson 135 Gas Special — with
3-cylinder Perkins engine, 6-
speed, 3-point, standard PTO,
wide front, manual steering,
lights, 12.4x28 tires — ideal for
loader, post hole digger, blade
or mower. Retail \$3695.00 —
only two units \$2795.00 deliv-
ered anywhere — only 1/3
down — IHCC Finance Terms.

TRACTOR MECHANICS
\$750.00 per month — excellent
opportunity for experienced In-
ternational, John Deere or Mas-
sev-Ferguson mechanics —
must have attended some fac-
tory training schools, paid va-
cation, bring hand tools.

Bridgeport Equip. Co.
Phone 308-262-1342
BRIDGEPORT, NEBR. 69336

In Beloit
1 1965 A-C 190 dsl., low hours
Model G JD new rubber
1 1967 G1000 MM dsl., cab,
dual wheels
Excel cab for 930 Case, excel-
lent shape

COMBINES
1 1970 Gleaner G diesel, cab
new header, cut less than 100
acres. New warranty. Will
sacrifice for \$12,500
1 1969 Gleaner F, cab
1 1968 Gleaner G, cab
1 1967 Gleaner C-II, cab, heater
1 1966 Gleaner C-II, cab
1965 Gleaner C-II
1 1964 Gleaner C-II, cab
1 1963 Gleaner C, cab
1 1962 Gleaner C
1 1961 Gleaner A
1 1961 Gleaner C, cab
1 1953 JD 55
1 1958 MH 92 cab, good
Massey Harris Super 27
C440 cornhead, good
IHC tandem disc, 14', extra
good
4x16 MM pull plow, hyd. lift

A & W Eqpt. Co.
913-738-3379
BELOIT, KS.

A Cuckler Circle-C Building
is built to stand and serve your
farming needs. See us for a
free estimate.

Hoppy's Steel
224 S. 4th 913 823-2826
SALINA, KANSAS

Cuckler
BUILDING SYSTEM

Combines At
Christmas Time
Prices

Bargain number 519 JD 55 '49
..... \$395
46722 MH 90 '56 \$495
247 Gleaner A '52 \$295
46705 MF 92 '58 \$1495
46426 JD 55 '54 \$995
46626 MF S92 '60 \$1495
46660 MF S92 '61 \$1695
REBOBR MF 410 '64 \$2995
46480 MF 410 '64 \$2995
46615 MF 410 '64 \$2995
46633 MF 410 '64 \$2995
46530 MF 410 '65 \$3995
46528 MF 410 '65 \$3995
46566 Gleaner C-II '66 .. \$3995
46593 Gleaner C-II '66 .. \$3995
46352 MF 410 '66 \$4995
483 MF 410 '66 \$4995
46692 MF 410 '66 \$4495
46793 MF 410 '66 \$4495
46794 MF 410 '66 \$4495
46614 MF 410 '67 \$4995
46402 MF 410 '67 \$4995
46322 MF 410 '67 \$4995
46351 MF 410D '68 \$5995
46380 Gleaner 240 corn head
..... \$495
46792 MF 621 6R corn head
..... \$2495
REPOHUX MF 410 '64 \$3995
46333 MF 510 '66 \$5995
46454 MF 510D '67 \$6995
46403 MF 510D '67 \$6995
396 MF 510G '67 \$5995
46618 MF 510G '68 \$6995
46310 MF 510D '68 \$6995
46624 MF 510D '68 \$6995
46674 MF 510D '69 \$7995
1220REPO MF 510D '69 \$7995

TIME WAIVER
ON INTEREST
ON COMBINES
UNTIL JULY 1, 1971

MISCELLANEOUS
Miller 16' offset disc, almost
new \$1295
Krause 14' offset disc, very
good \$995
MH 10' oneway \$49
JD 5x14 3 pt. plow \$395
34' Blackwell springtooth har-
row \$495
20' pick-up reel for MF 510
..... \$195
Late model MF 12T baler, good
..... \$795
Adams 550D road patrol, trade
for anything

TRACTORS
1960 MF 85D, very good \$1495
1960 Case 940 LP \$1295
1964 MM 705 LP, clean .. \$1995
1965 Case 930 LP, good .. \$3995
1967 Case CK932, extra good
..... \$4500

J. P. Humphrey
Implement Co.
132-140 N. 6th
Ph. (316) 825-4351
KIOWA, Ks. 67070

Combine City USA—
We Trade For Anything

**We Have New
International
Machinery At
Special Prices**

LOOK AT
THESE SPREADERS
No. 275 (275 bu. spreader, pin-
tel chain, rear slurry pan, up-
per beater, forage box, hard-
ware (less lumber), tandem
wheels (less tires). List \$2075.
Special \$2100
No. 175 (175 bu.) spreader, pin-
tel apron chain, on used
900x20 truck tires. List \$1394.
Special \$1141

USED TRACTORS
1962 F504 LP gas, wide front,
3 pt., TA, 2 valves
1965 Allis Chalmers D-19 diesel
1964 F706, LP gas, wide front,
TA, independent PTO
1952 M, LP gas, 2 way live
hydraulics

Neuman Hdw. & Imp.
Area Code 316
Phone SW 9-2128

WHITEWATER, KANS.
FOR SALE — WC Allis tractor.
Gerald Dix, Delavan, Ks., 913
466-2875. SB11



Sheldon's "Hard Find" Equipment

110 Hesston self-propelled mower-conditioner, 2 row, excellent international mower-conditioner, used one year, JD 3 pt. 7' mower, x11

50 New Holland 7' 3/4' mower, reconditioned, 1961 Ford tractor, excellent, 1960 John Deere 8' 3/4' mower, like new, 1955 grinder-mixer, versatile, mower bar attachment, 84 field harvester, 2 row corn head and FHC unit. Not bad. Idea hay conditioner, Deere hay crimper, 6 1/2' folding 3 pt. sprayer with harrow, ready to go

International 16 1/2' spring-roller on International carrier, excellent, K 10 1/2' 3 pt. field cultivator with mulcher & wheels. A fine tool. Excellent addition, 45 A-C tractor, new tires, good rear, excellent clearance, VF 190 International & cab, hyd. brakes, 3 spd. aux. with 1. transmission, power steering, excellent condition, will carry 15' dump bed, homemade log bed with pump on it presently

Sheldon Truck & Tractor, CH 21453, CH 23614, After 5:00 pm, 102 S. Walnut, OTTAWA, KANSAS

Completely overhauled Tractors, MF 1130 diesel, overhauled, JD 4020 diesel, duals, Massey Ferguson 65 gas, MF Super 90 diesel, MF 88 gas, completely overhauled, New And Used Combines, Have Waiver Of Finance, Until July 1, 1971, Oliver combine, 12' MF 410, 16', cut less than 10 acres, MF 300, MF 510, 16', cab, big, not a custom machine, 3 MH 92, 16-ft., 3 MH 82, 14', Massey Harris No. 22 combine, No. 222 cornhead, 12' Oliver 2 row corn head

Howard Roto-vator, very little, 214W John Deere harrow, good condition, would like to trade 1967 harrow table for an 18' wide, available, Pfister-Rhodes Impl. Co., Phone 438-2222, JAMESTOWN, KANSAS

Grain Bins, The bin guaranteed to last. Now, the strongest you can buy. Order now, before the price increases, ELLIOTT CONSTRUCTION CO., Phone 913-283-3873, MORROWVILLE, KS

WANTED - 1958 to 60 apples and 7 Border collie puppies. Phone 913-388-2594, n. Harold Cushing, Kansas 316 439-3507.

Combine Cyl. Bars, Ausherman Reversible, greater efficiency of your combine - Increased power - Reduced slugging - Long life

AIRPORT SERVICES, W. Hwy. 24, 632-2785, CLAY CENTER, KS. WILBECK offset disc, like with 22 inch blades. Used season. Maynard Mohr, R 2, Kansas 316 776-2270. SB12

"VICULOUS" - Excellent, All Gleaner, reconditioned, PS, field ready. Retail price take \$4650. Don't miss one. Nickel Brothers, Buhr, Ks. x11

SALES & SERVICE, FARM TRUCK, Grain Beds And Hoists, In Stock Ready To Mount, Under Hydraulic & Machine Shop, North 9th 913 TA 7-3212, SALINA, KANS. 67401

GOOD USED TRACTOR PARTS, for farm tractors and crawlers. Low prices. Quick service. Guaranteed satisfaction. JOE GOODMAN, TRACTOR PARTS, P. O. Box 80957, 5 miles east on O St., Lincoln, Nebraska 68501. Telephone 489-7173

USED TRACTORS, 1970 82015M 16 speed Ford tractor, demo, 1969 4000 8 spd. with GB loader, 27" bucket, demo, 1969 4000 8 speed gas with superior 42" bucket, 1965 1010 John Deere, 1951 WD Allis & mower, 1955 Cockshutt diesel tractor, 1947 H Farmall, 1964 Cub lowboy mower, plow & cultivator, New Ford Lawn & Garden Tractors At Reduced Prices

USED EQUIPMENT, 1964 4 row JD planter with fert., 1967 JD pull planter with fert., 1967 JD 3 pt. lister with rubber press wheels, 1964 Dearborn plow, 1967 Dempster 3 pt. runner planter with fert., 1967 New Holland 7' mower, 1961 501 8 Ford mower, 1967 JD monitor, 1967 Case disc plow, 1967 3 pt. roto tiller, 1967 BMB brute pull mower, Case 2x14 plow, pull type, Case 3x14 plow, pull type

M. B. Salisbury Co., CE 3-7411, 114 Quincy, TOPEKA, KANS.

See & Save, 1967K 4 wheel drive & steer, PTO, with Caterpillar dozer, 1963, axle mtd. duals, 1963, with big tires, 1962 with big tires, 2 80's - 2 90's - 831, 2 80's - 400 gas, 618 gas, Model 101 IHC combine in good condition, Versatile self-propelled 12 foot windrower with conditioner in A-1 shape, Special on Sunflower V-plows & flexible offset discs, real good buy on a 160" BMB heavy duty shredder

MEIS IMPL., 439-6217, or 439-6322, JAMESTOWN

FOR SALE - HD-5 high loader, extra good condition. Allen Tractor, Waterville, Ks. SB11, x11

FOR SALE - 5 Scotch collie puppies and 7 Border collie puppies. Phone 913-388-2594, n. Harold Cushing, Kansas 316 439-3507.

Cleanest Used Machinery In Central Kansas

Tractors, 1969 A-C 190XT diesel, Series III, cab, low hours, 1967 A-C 190XT diesel, clean, low hours, rear end change-over, 1965 A-C 190XTD, rear end changeover, 1964 A-C D19 diesel, new overhaul, 1964 A-C D-17 III diesel, new overhaul

COMBINES, 1969 Gleaner G, cab, 20', 1968 Gleaner G, cab, 20', 1968 Gleaner G, cut wheat only, 1969 Gleaner F, 17' head, 1965 C-II Gleaner, 18' header, 1964 Gleaner E, 13' head, clean, 1960 Gleaner A, 14' head, 1955 Gleaner A, 14' head, 1959 Massey Ferguson 82, 14', new motor overhaul, All above machines have been run through the shop or are in the process

MISCELLANEOUS, 1968 Allis Chalmers 780 forage harvester with pickup att., 1969 Gehl forage harvester with pickup att. & cutte rbar, 1965 IH 46T baler, Clamp on duals for 15.5x38, good tires, New Holland hay equipment at 1970 prices. We need to sell 469 Haybines, 1010 bale wagons, 903 Speed-Rower, Free Financing Is In Effect

Jost Implement Co., 316-947-3182, HILLSBORO, KANS.

Used Tractors, 1 630 Case tractor, 1010 JD gas tractor, JD 4020 diesel tractor, JD 4020 diesel, with cab dual wheels, JD 3010 tractor, gas, JD 3010 diesel tractor

CULTIVATORS, 2 JD 4 row front mounted, Case 4 row front mounted

PLOWS, Mounted - 3 & 4 Bottoms, PLANTERS, IHC 4 row with fert. & insecticide, JD 246 2 row, 3 pt., 2 JD No. 6 2 row, 3 494A planters with insecticide & fertilizer, 2 1240 planters, new, will make good price

USED DISKS, 12 foot to 17 foot, COMBINES, JD 45, 12', overhauled, Used manure spreader

USED HAY BALERS, John Deere and IHC, Emporia Impl. Co., BILL JOE, 342-3146, 1923 W. 6th, EMPORIA, KANS.

COMBINES, Special Clearance On The Big New Holland Combines, 1969 Model 985 19' header, Hesston, straw chopper, big tires front & rear, cab, hydraulic reel, steering & variable drive. Variable reel drive variable for control. Demonstrator, about 1500 acres. Only \$2495. New list \$14,950. 1970 Carryover New Holland Model 975, 15' header, cab, big tires front & rear. Equipped like above model except no straw chopper. New machine. Only \$8995. New list \$12,600.

WILBECK Machine & Mfg. Inc., 418 N. Poplar 316 663-1207, S. HUTCHINSON, KS.

FOR SALE - Pull type automatic bale wagon. Holland wagon, used very little, A-1 shape. Rudolph Hoefner, Call Wheaton EX 6-2576 after 8 p.m. x14

Used Tractor Bargains

MCPHERSON, KANSAS, 69 Ford 2000 LCG, power strg., LPTO, 68 Ford 3000 gas LPTO, 68 Ford 5000 gas, LPTO, PS, 66 Ford 6000 diesel std., 64 Ford 4000 gas, 5 speed, LPTO, 64 Allis D15 gas, PS, LPTO, 63 Ford 6000 diesel row crop, 60 Ford 641 with rev. trans., 60 Ford 861 gas, LPTO, 60 Massey 85 diesel, PS, LPTO, 59 Ford 641, O-U trans., 59 Ford 841 LP, PS, 59 Ford 971 diesel, PS, 58 Ford 851 5 speed trans., 58 Ford 961 LP, PS, LPTO, 55 Ford 850, 5 speed transmission

NEW NEW HOLLAND EQUIPMENT, 256 side delivery rake .. \$695, 258 side delivery rake .. \$815, 273 PTO twine baler .. \$2395, 469 9' haybine .. \$2575, 490 12' haybine .. \$3375, 717 2 row forage harv. .. \$2750, 1010 stackliner .. \$3795, 1032 stackliner .. \$4875

Several used Ford and Davis Industrial Loaders, McPherson Tractor Co., Phone 241-2900, M. L. Nordstrom, MCPHERSON, KANSAS

TRACTORS, 1968 Farmall 656 Hydrostat, 1967 Farmall 656, 1967 Farmall 706D, 1966 Farmall 1206D, 1965 Farmall 806D with cab & air, 1965 Oliver 1650D, 1964 Farmall 706D, 1965 Farmall 706, 1964 Farmall 806D, 1962 Farmall 504, 1958 International 330 with loader, 1957 Farmall 450D, 1950 Farmall H, 1949 Farmall M

MISCELLANEOUS, IH 658 6 row 30" planter with fertilizer, IH 448 4 row FH lister with fertilizer, IH 3 pt. 2 row lister with fertilizer, IH 37 14' wheel disk, JD AW 11'9" wheel disk, Kewanee 15' wing wheel disk, IH 37 10'9" wheel disk, IH 46 hay baler, New Holland Super 78 hay baler, IH 55 engine drive hay baler, St. Joe Bale loader, Myers bale loader, Cockshutt hay rake, IH 4 row mounted monitor, IH 30 manure spreader, New Idea manure spreader on steel, IH 461 4-row cultivator, AC 440 4 row cultivator

Rossville Truck & Tractor Co., Phone 584-3560, ROSSVILLE, KANSAS

FOR SALE - Double header trailer, tandem wheels, with ball hitch, will take any length heads up to 20'. \$200. E. V. Claeys, Home, Ks., Phone 913 799-2455. x11

15' HEADER to fit Gleaner G, variable speed reel, like new, \$850. Molz-Frick Implement, 1002 S. West St., Wichita, Ks. 943-0201. SB14

At Marysville

1966 Oliver 1650 gas, 1967 Oliver 550, 1962 MF Super 90 LP, MF 65, 720 John Deere diesel, 1959 IHC 340, 1959 IHC 460 gas, 44 Massey diesel, 1951 Oliver 77, 560 International diesel, wide front, 2 IHC H's, Massey 85 gas, 950 Ford tractor, 9N Ford

FARM MACHINERY, 66 AH JD plow, 4x16 pull type, F130 John Deere 4 bottom plow, 4-row rear mounted Ford cult., 3-pt. JD 2-row rotary moldboard lister, 2 row JD 3 pt. planter with fert., 406 JD 4 row planter, Ford 2-bottom roll-over plow, 411 IH 4x14 mounted plow, 13 1/2 ft. Krause disk, 225 Letz grinder, New Miller offset disc in stock, F120 3x16 John Deere plow, 6341 Oliver 3 bottom roll-over plow, 110 JD Chuck Wagon \$595

NEW SPECIALS, Ace centrifugal pumps - \$65.25, Tractor Radio Sale \$55.00 (for all models), Peschel Bros., 1 1/2 mile east of Marysville on Highway 36, Phone 562-2377, MARYSVILLE, KANS.

FOR SALE, Used Roto balers, McConnell Machinery Co., 843-2676 LAWRENCE, KS.

"RENT-A-RIG" Tractors & Machinery, TRACTORS, Farmall 560 gas, Farmall 656 diesel, like new, IH 460 gas, JD no. 70 diesel, 1955 F300 gas, overhauled last spring, IH I-300 Utility Super MTA

MACHINERY, Used IH 403 combine, IH 205 combine like new, 151 Combine, engine overhauled and other repairs, Two 101 combines, MH 82 combine, engine overhauled, 1957 MH 60 combine, JD 55 12A pull, IH 315 combine, 14' IH 46T baler, IH 45T baler, good, IH 45T baler, good, JD FBB 16-8 drill with fert. & rubber press, wheels, IH No. 10 grain drill, Oliver 4-16 rollover plow

HOLD-OVER PRICES ON TRACTORS, 656, 826, 826 year-end Hydrastat; 856 diesel, 1026 dsl., Hydrastat, Cadet 60 riding mower

COMBINES, 403 and 815, BALERS: 430T and W, No. 40 stalk shredders, 990 pull and 225 SP hay mower conditioners, And other equipment.

PICKUPS, 1962 Chevrolet 3/4 ton pickup, 6 cyl., 4-speed, SEE US FOR USED CARS, FARMHAND EQUIPMENT, LILLISTON CULTIVATORS

AULD, CHEVROLET 461-5414, WAKEFIELD

ALLIS 4 ROW lister, fert., used 2 years, shedded, \$390. 706 Farmall LP, WF, fully equipped, like new, rubber, 3450 hp., excellent. \$2900. Seneca, Ks., 336-2800. x12

At Marysville

1966 Oliver 1650 gas, 1967 Oliver 550, 1962 MF Super 90 LP, MF 65, 720 John Deere diesel, 1959 IHC 340, 1959 IHC 460 gas, 44 Massey diesel, 1951 Oliver 77, 560 International diesel, wide front, 2 IHC H's, Massey 85 gas, 950 Ford tractor, 9N Ford

FARM MACHINERY, 66 AH JD plow, 4x16 pull type, F130 John Deere 4 bottom plow, 4-row rear mounted Ford cult., 3-pt. JD 2-row rotary moldboard lister, 2 row JD 3 pt. planter with fert., 406 JD 4 row planter, Ford 2-bottom roll-over plow, 411 IH 4x14 mounted plow, 13 1/2 ft. Krause disk, 225 Letz grinder, New Miller offset disc in stock, F120 3x16 John Deere plow, 6341 Oliver 3 bottom roll-over plow, 110 JD Chuck Wagon \$595

NEW SPECIALS, Ace centrifugal pumps - \$65.25, Tractor Radio Sale \$55.00 (for all models), Peschel Bros., 1 1/2 mile east of Marysville on Highway 36, Phone 562-2377, MARYSVILLE, KANS.

FOR SALE, Used Roto balers, McConnell Machinery Co., 843-2676 LAWRENCE, KS.

"RENT-A-RIG" Tractors & Machinery, TRACTORS, Farmall 560 gas, Farmall 656 diesel, like new, IH 460 gas, JD no. 70 diesel, 1955 F300 gas, overhauled last spring, IH I-300 Utility Super MTA

MACHINERY, Used IH 403 combine, IH 205 combine like new, 151 Combine, engine overhauled and other repairs, Two 101 combines, MH 82 combine, engine overhauled, 1957 MH 60 combine, JD 55 12A pull, IH 315 combine, 14' IH 46T baler, IH 45T baler, good, IH 45T baler, good, JD FBB 16-8 drill with fert. & rubber press, wheels, IH No. 10 grain drill, Oliver 4-16 rollover plow

HOLD-OVER PRICES ON TRACTORS, 656, 826, 826 year-end Hydrastat; 856 diesel, 1026 dsl., Hydrastat, Cadet 60 riding mower

COMBINES, 403 and 815, BALERS: 430T and W, No. 40 stalk shredders, 990 pull and 225 SP hay mower conditioners, And other equipment.

PICKUPS, 1962 Chevrolet 3/4 ton pickup, 6 cyl., 4-speed, SEE US FOR USED CARS, FARMHAND EQUIPMENT, LILLISTON CULTIVATORS

AULD, CHEVROLET 461-5414, WAKEFIELD

ALLIS 4 ROW lister, fert., used 2 years, shedded, \$390. 706 Farmall LP, WF, fully equipped, like new, rubber, 3450 hp., excellent. \$2900. Seneca, Ks., 336-2800. x12

LOLLEY CUSTOM FARMING

o Corn Planting, o Milo Planting, o Bean Planting, o Double cropping a specialty, "WE ARE READY WHEN YOU ARE", Custom Combining Service Available, Give us a call to discuss your planting needs.

GREGG LOLLEY, 913 456-7804, Wamego, Ks., LORAN LOLLEY, 913 456-9589, Wamego, Ks.

NEW CASE PLOWS 25% off

WHILE THEY LAST, We have bought two carloads of factory fresh Case plows at special price due to closing of the Rockford, Ill., Case factory. These are 4-6 bottom plows, all the latest models.

Vahsholtz Impl. Co., TA 5-4521, 201 West Pacific, SALINA



Sedgwick County Equipment, Inc. Where You Can Buy New Equipment At 1970 Prices

New 403 combines, hydrostatic & belt drive, Farmall 826D tractors, hydrostatic or gear drive, I-656 hydrostatic tractor, Farmall 826D & 1456D demo tractors

USED COMBINES, 1969 403 combines, hydrostatic or belt drive, with or without cabs. Reconditioned. Ready to go, 1959 John Deere 45, 12', real nice machine, 1965 403 combine - Low acreage, real good condition, 1959 101 12' combine - Priced to sell.

USED TRUCK, 1969 IH 1600 Loadstar truck, with 16' body, Heil hoist, 19,000 miles

EXCELLENT SELECTION OF USED TRACTORS, Farmall 806D, Farmall 706 and 656, Case 1030D and 930 LP, SEE US, BEFORE YOU TRADE, Call And We Will Try To Deal

Sedgwick County Equipment, Inc., 1210 S. West, WH 2-2215, WICHITA, KS. 67213

Before Harvest Sale

MF 35 w/ MP \$1750, 1964 MF gas 65 \$2250, 1963 MF gas 65 \$2250, 1964 MF 65D \$2850, MF 4-16 plow, mounted .. \$425, New Gehl 84 narrow cutter \$2475, New Hesston PT12 windrower \$3275, New Hesston 500 windrower, 14-ft. \$5850, Fox blower \$450, Twin draulic loader for 35 Ferguson \$175

Dey Farm Supply Inc., 239 S. Meridian, NEWTON, KANSAS, Phone 316-283-2730

FOR SALE - 7' Ferguson mower. Merle Kiou, 123 Auburndale, Topeka, Ks., 913 233-6937. SB11

examination and pass a tractor driving test, White said. Employers hiring youth for summer help should be certain that the youth is over 16 or has been certified to work. The Act provides, in case of willful violation, a fine up to \$10,000. The course will be offered only once, said White.

youth desiring work involving machinery must be certified to work on anyone's farm other than his parents, said Charlie White, County Extension Agricultural Agent.

Training course will be offered at Burns and Salisbury Implement Co. in Manhattan on May 15 at 1:00 p.m. Youth will be instructed in safety, care and operation of tractors, also care and operation of field equipment. Those taking the course are then required to pass a written

\$65,350 by the Kansas Agricultural Stabilization and Conservation commission.

The Ozark Regional commission participation was approved yesterday by representatives of the four states in the Ozarks region compact. They are Kansas, Oklahoma, Arkansas and Missouri. Theo Sanborn, state urban and community affairs adviser, represented Gov. Robert Docking.

Plans call for redevelopment of 500 acres in each of the two counties, with the work to cover pollution abatement from the abandoned strip coal mines, creation of recreational sites, erosion control and crop land development. Sanborn said about 500 Landowners would participate, improving their own land under supervision of commission engineers.

DEMPSTER WINDMILL, 50 ft. tower. Harold Prochaska, Dunlap, Ks. 66848, phone 316-787-2227. sb12

FOR THE ride of your life, ride a Big Horn saddle from Key Milling, Clay Center, Kans. SB TF

Project To Convert Strip Mine Land

A pilot project to convert 1,000 acres of strip-mined land in Crawford and Cherokee Counties will begin July 1, Gov. Robert Docking's office has announced. A federal grant of \$65,500 from the Ozark Regional commission matches \$108,400 by the landowners and

MODEL Electrolux cleaners for sale. PR 8-3473, Manhattan, x11

MAKES of lister shares. Roberts Blacksmith, Manhattan, Ks., Phone 8-5119. SB11

4" Western Land turbine pump with 7 or 8 hp. Lyle Morgan, Clyde, Ks., Phone 913 243-1315. x11

Hog scales, must be good. Frederick Kuhn, Cawker City, Ks. 67430. Phone 913 844-2442. x11

Player piano - electric, automatic re-organ. \$485. Kimball or rebuilt \$200. Pianos & organs tuned and rebuilt anywhere. Phone 934-2409, L. Cummins, 101 Court, Enterprise, Mo. SB14

LECTOR'S ITEM - Tommas with wood paneler clocks; calendar, mirror, mantel, kitchen, regulators. Brake's Furniture Antiques, Blue Rapids, Mo. SB14

WATER WELL drilling, casing & testing gravel pits. 31 years continuous work. Call collect 226-7700. Strader Drilling Co., Blue Rapids, Mo. SB14

LECTOR'S ITEM - Tommas with wood paneler clocks; calendar, mirror, mantel, kitchen, regulators. Brake's Furniture Antiques, Blue Rapids, Mo. SB14

LECTOR'S ITEM - Tommas with wood paneler clocks; calendar, mirror, mantel, kitchen, regulators. Brake's Furniture Antiques, Blue Rapids, Mo. SB14

LECTOR'S ITEM - Tommas with wood paneler clocks; calendar, mirror, mantel, kitchen, regulators. Brake's Furniture Antiques, Blue Rapids, Mo. SB14

LECTOR'S ITEM - Tommas with wood paneler clocks; calendar, mirror, mantel, kitchen, regulators. Brake's Furniture Antiques, Blue Rapids, Mo. SB14

LECTOR'S ITEM - Tommas with wood paneler clocks; calendar, mirror, mantel, kitchen, regulators. Brake's Furniture Antiques, Blue Rapids, Mo. SB14

LECTOR'S ITEM - Tommas with wood paneler clocks; calendar, mirror, mantel, kitchen, regulators. Brake's Furniture Antiques, Blue Rapids, Mo. SB14

LECTOR'S ITEM - Tommas with wood paneler clocks; calendar, mirror, mantel, kitchen, regulators. Brake's Furniture Antiques, Blue Rapids, Mo. SB14

LECTOR'S ITEM - Tommas with wood paneler clocks; calendar, mirror, mantel, kitchen, regulators. Brake's Furniture Antiques, Blue Rapids, Mo. SB14

LECTOR'S ITEM - Tommas with wood paneler clocks; calendar, mirror, mantel, kitchen, regulators. Brake's Furniture Antiques, Blue Rapids, Mo. SB14

LECTOR'S ITEM - Tommas with wood paneler clocks; calendar, mirror, mantel, kitchen, regulators. Brake's Furniture Antiques, Blue Rapids, Mo. SB14

LECTOR'S ITEM - Tommas with wood paneler clocks; calendar, mirror, mantel, kitchen, regulators. Brake's Furniture Antiques, Blue Rapids, Mo. SB14

LECTOR'S ITEM - Tommas with wood paneler clocks; calendar, mirror, mantel, kitchen, regulators. Brake's Furniture Antiques, Blue Rapids, Mo. SB14

LECTOR'S ITEM - Tommas with wood paneler clocks; calendar, mirror, mantel, kitchen, regulators. Brake's Furniture Antiques, Blue Rapids, Mo. SB14

LECTOR'S ITEM - Tommas with wood paneler clocks; calendar, mirror, mantel, kitchen, regulators. Brake's Furniture Antiques, Blue Rapids, Mo. SB14

LECTOR'S ITEM - Tommas with wood paneler clocks; calendar, mirror, mantel, kitchen, regulators. Brake's Furniture Antiques, Blue Rapids, Mo. SB14

LECTOR'S ITEM - Tommas with wood paneler clocks; calendar, mirror, mantel, kitchen, regulators. Brake's Furniture Antiques, Blue Rapids, Mo. SB14

LECTOR'S ITEM - Tommas with wood paneler clocks; calendar, mirror, mantel, kitchen, regulators. Brake's Furniture Antiques, Blue Rapids, Mo. SB14

LECTOR'S ITEM - Tommas with wood paneler clocks; calendar, mirror, mantel, kitchen, regulators. Brake's Furniture Antiques, Blue Rapids, Mo. SB14

LECTOR'S ITEM - Tommas with wood paneler clocks; calendar, mirror, mantel, kitchen, regulators. Brake's Furniture Antiques, Blue Rapids, Mo. SB14

LECTOR'S ITEM - Tommas with wood paneler clocks; calendar, mirror, mantel, kitchen, regulators. Brake's Furniture Antiques, Blue Rapids, Mo. SB14

LECTOR'S ITEM - Tommas with wood paneler clocks; calendar, mirror, mantel, kitchen, regulators. Brake's Furniture Antiques, Blue Rapids, Mo. SB14

LECTOR'S ITEM - Tommas with wood paneler clocks; calendar, mirror, mantel, kitchen, regulators. Brake's Furniture Antiques, Blue Rapids, Mo. SB14

LECTOR'S ITEM - Tommas with wood paneler clocks; calendar, mirror, mantel, kitchen, regulators. Brake's Furniture Antiques, Blue Rapids, Mo. SB14

LECTOR'S ITEM - Tommas with wood paneler clocks; calendar, mirror, mantel, kitchen, regulators. Brake's Furniture Antiques, Blue Rapids, Mo. SB14

Demonstrators — Shopworn

John Deere diesel, fully equipped (demo.) — Save \$1000 on this tractor.

4x14 steerable plow \$875

12'6" disc harrow \$975

field conditioner, 3 bar, with smoothing att. ... \$895

NEW ITEM

New John Deere 95 combine, 16' head, hydraulic reel lift, electric throwout clutch, side hill attachment, straw chopper. Always under cover.

TRUCKS IN STOCK

1971 GMC, 4 wheel drive, lock out hubs, HD springs & shocks, 350 V8 engine, power steering, radio, HD radiator, power brakes, foam cushions, gauges

the all purpose 4 wheel drive vehicle — 350 V8 engine, 3 speed automatic transmission, lock out hubs, aux. seat, power steering, removable top. Black & white two tone.

1/2 ton, V8 engine, tinted glass, HD rear leaf spring, 750x16 truck tires, gauges, medium blue.

FENCING — BALER TWINE

Barb Wire—American—80 rod roll \$10.25

Bale Wire—6500—Box \$10.95

32' Field Fence, 20 rod roll \$22.95

39' Field Fence, 20 rod HD \$37.95

Baler Twine—325 lb. strength, sack \$7.00

— USED ITEMS —

JD No. 406 4 row planter with fertilizer att. & press wheels, good \$395

HC 75 bu. spreader, new rubber, good \$250

Massey Harris Model 33 tractor, 1954 with live PTO \$495

New Holland Baler, 68 Hayliner, year 1959 \$495

New Holland baler, 69 Super, wire, one owner, good \$795

HC 101 10' combine, one owner, good \$1095

John Deere 55 Hi Lo 14' combine \$2395

John Deere 45, 10', with chopper, good \$795

Massey Harris 90, 14' \$595

HC No. 10 7' hay conditioner \$195

CALL COLLECT 238-4103

JOE BOWMAN — JUNCTION CITY — BUD ANDERES

BOWMAN'S

GMC TRUCKS — JOHN DEERE

Your Junction City—Manhattan Area John Deere Dealer

Riley County Tractor School This Week

The Riley County Agriculture Extension Service, will offer to youth, 14 and 15 years of age, training so they may work on farms this summer. According to the Fair Labor Standards Act of 1966 any

ANTIQUA AUCTION

Sunday, May 16

Starts 1:00 p.m. rain or shine

In Community Building

Horton, Kansas

Antique and rebuildable cars including two 1924 Model T sedans, a 1926 Chevy 4-dr. There are 30 cars in all — There's a Packard, a DeSoto and a Hudson.

Antiques, treasures and "trash" will be sold ahead of the cars. Collection includes high wheel wagons.

For more information —

Carl Rodvelt

SALE MANAGER

Horton — 913 486-3673

Auctioneer — Wilson S. Hawk



We will sell at the school site located south of the Kanopolis, Ks., Lake, 3/4 mile south of the junction of 141 and No. 4 highways.

Saturday, May 15

Starts 1:00 p.m.

Jenkins piano and bench
2 teachers desks; 30 school desks; mimeograph; 14 folding banquet tables; 100 metal folding chairs. Standard slide projector, 500C; 15' ladder; basketballs; cutlery and silverware; dishes and utensils; podium.

Frigidaire refrigerator; 3 electric clocks; pencil sharpeners; approximately 200 books.

Map stands; world globe; 4 sets encyclopedia; maps; file drawer; janitor supplies; pipe swing set; teeter totter; merry-go-round; Frigidaire electric range and other articles too numerous to mention.

Terms — Cash OWNERS

Langley Township

Sale Conducted By



Ray Gerbitz, Ellsworth, Ks., 472-3421, and Melvin Temple, Lyons, Ks., 257-2975.

OLIVER OWNERS: NOTICE

We have purchased the Oliver tractor parts from Helwick's and now are able to offer both parts and shop service for your machines.

WE CAN GIVE YOU FINE SERVICE

WESTERHAUS MOTOR CO.

ELLSWORTH, KANSAS Phone 913 472-3134

SELL AT ONAGA Night Sales EVERY WEDNESDAY

STARTING TIME 8:00 P.M.

Cattle & Hogs

Onaga Community Sale

Marvin Cottrell, Phone 889-4461 or 889-4665, ONAGA, KS.

PUBLIC AUCTION

Tuesday, May 18

THE BOARD OF EDUCATION OF UNIFIED SCHOOL DISTRICT NO. 379, Clay County, State of Kansas, having found the hereinafter described property belonging to said U.S.D. No. 379 is no longer necessary for the use of the district:

The former School District No. 69 school house and site, commonly referred to as WALKER SCHOOL, the site being legally described as follows:

A parcel of land in the Southeast Quarter of Section No. 13, in Town No. 10 south, Range No. 1 East in Clay County, Kansas, described by metes and bounds as follows:

From Southeast corner of Section Thirteen (13) in Township Ten (10) South of Range One (1) East: 76 rods West of said corner for place of beginning of School Lot, then West 25 rods, then North 12 rods, then South 12 rods and 13 ft. to place of beginning.

(to be conveyed by quitclaim deed, seller not to be obligated to furnish an abstract of title).

The school house is frame, approximately 750 square feet with a concrete block addition; and the following described personal property, to-wit:

Located in Walker School Building: old style school desks; upright piano and bench (good condition); 4 gallon iced tea crock with spigot and lid; new mailbox and stand; assorted tables, odd chairs, and cabinets.

Located at Longford School Building: upright piano and bench (very good condition); teacher desk; assorted cabinets and shelves; A. O. Smith electric welder; Warm Morning 15,000 BTU stove (like new); old style student desks; science laboratory teacher desk; lunchroom tables; chain block and tackle (chain hoist); assorted welding rods; assorted pipe fittings; assorted old electronic equipment; assorted hand tools; and miscellaneous items;

authorized and directed that same be offered for sale at public auction. In compliance with said Board action, said Walker School building and personal property located therein, will be offered for sale at public auction Tuesday, May 18, 1971, commencing at 5:00 o'clock P.M., sale to be conducted at school house site 3 miles east of Longford on blacktop road; said personal property located at Longford School building will be sold at said Longford School immediately following completion of the sale at Walker School site.

Detailed terms of sale will be announced at commencement of the sale. For further information, contact the Board of Education office or the auctioneer.

Terms of Sale: Cash

JEAN REBOUL, Clerk.

KRETZ AUCTIONEER SERVICE — Clay Center, Kansas
Phone WA 6-4422 Morganville

**A CLASSIFIED
ADVERTISEMENT FROM
LONGHOFFER SUPPLY**

Your local state wide Allis Chalmers & J. I. Case dealer, Marion, Ks., Phone EV 2-2620. (A&G Press gave the wrong phone no. for us last week, but it is still the same.)

I see where "Dick" & "Bob" are putting in a whole lot of new phones, they lent one Coop \$932,000.00 to get them started — That ain't hey!

To bad "Dick" "Bob" & "Spiro" can't figure out away to help us poor farmers "up" instead of out. If you had time to notice there have been farm sales practically every day — Since last October &, on some days if you cared to you could make 8 or 10 sales on a given day in most of them not by the farmers choice!

10' Graham Hoeme chisel \$129.99

We now have 10 Stroda 30 ft. bald elevators ready for deliver!! Give us a call we'll bring one out.

800 Case row crop tractor — power steer, abj. wheels, live hyd. PTO LPG \$1275.00
This is a 59 Model tractor — way below the market!

1963 Case 930 std. tractor with cab. Power-steering — PTO. Nearly new 18-4-34 tires — only \$3250.00

WD 45 Allis Chalmers new tires new engine \$1245.00

1 Allis WD tractor — Good \$449.00!

800 Case S&D Diesel 90% tread tires PTO etc. very clean \$1095.00

Why not buy this Allis side rake we are losing 80.00 on it so give us \$475.00 & pull it home!

We still have 180 Allis Tractor New to sell. Make us an offer You may be the Lucky Buyer

2000 ft. of 5 1/2 pipe, a real buy a& 40c a ft.

Did you happen to see where President Nixon had a farm tractor & stulk show in his front yard the experts said it cost \$100,000 to put it on. To bad about 10,000 farmers out here in the middle could have put him on quite a show if we had only know he wanted a show we could had had a tractor drive in & haulen in some pigs & sheep & maybe — some wheat & bumped it off there, maybe even donated an old tractor or two —

Allis Chalmers Gleaner G combine. 20 ft. header. Machine very clean. Rebuilt \$7495.00

600 Series Allis 6 row planter "New" with all attachments; Retail \$2995. Now for sale \$2095.00's —

The \$250,000,000.00 our government Mr. Nixon & the treasury men are loaning to the air-plane Co, Int Frew Imagine that!

To bad us farmers out here in No-where-Land cant get our hands on money like that int. Free maybe we could even make a profit.

New 4 bottom 16" Case. Plow — only one left \$895.00

1 Late Case 5-16 semi-mounted plow only one left .. \$1075.00

14 ft. Schafer off-set disc — 24" blades used on 100 acres — \$1495.00

1965 or 66 Case 1060 combine 14 ft. header, has no engine \$995.00

No. 1060 Case combine — with cab, engine rebuilt 14 ft. header \$2495.00

1964 Model E Allis Gleaner — 13 ft. \$2895.00

1965 660 Case Combine 14 ft. like new \$3495.00

14 ft. Schultch wheel disc. Big blades \$395.00

1 used 5-12 Blair wagon \$495.00

Case 14 F wheel disc .. \$239.00

IHC 101 combine 12 ft. header \$1295.00

59 Model John Deer No. 45 combine, 12 ft. \$1095.00

16 ft. Case springtooth 3 polw hitch \$129.00

26 ft. Mordidge springtooth New List 820.00 Take \$695.00

1 16 ft. Case tine harrow selling at cost —

Maybe we should really have a tractor drive in on D.C. Sometimes the Politico's forget there are karmers out here —

**Longhofer
Supply**



EV 2-2620 — EV 2-2620

MARION, KS.

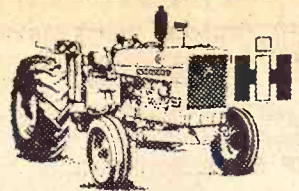

TRACTORS

1968 Farmall 856D, tilt steering, hydro. seat., 3-pt., dual valves

1968 Farmall 756 D, tilt steering, hydra. seat, 3-pt., dual valves

1967 Farmall 656 gas, 2-pt., dual valves

1960 Farmall 460D, fast hitch, good

1954 Super C, fast hitch

1951 Farmall M

1945 John Deere A

MISCELLANEOUS

No. 37 IHC 12' disc

No. 37 IHC 10'9" disc

Ford wheel disc, 10'

IH 465 4-row lister, rotary moldboards, fert., rubber press, 3-pt. or fast hitch

JD 450 3-pt., 2-row lister, rotary moldboards, rubber press wheel, fert.

6 row Lilliston cultivator, 3 pt. hitch

4 row JD rear mount cultivator, 3 pt. hitch

IHC 33A loader

IHC 150 manure spreader, PTO, truck tires

IHC no. 5 hay rake

60" rotary cutter, 3-pt.

IHC 46T baler

IHC 816 mower-conditioner

**Kendall Garage
AND IMPLEMENT**



Phone

293-5661

LEONARDVILLE, KANS.

FOR SALE — John Deere 14T hay baler, \$350. M. W. Millen, Udall, Ks. Phone Mulvane, Ks. 777-1746. x12

MASSEY-FERGUSON hay baler, No. 12 wire tie. IHC No. 15 side rake. Wik bale loader. Ph. 456-9236, Wamego. x11

WANTED TO TRADE — 190 Allis gas tractor with cab, duals, many extras and only 400 hours for a good 18' C-II Gleaner with cab & chopper. Phone 319 652-2054 after 7 p.m. Maquoketa, Iowa 52060. SB11

FOR SALE — Eversman Ditch and Model 410D Landleveler, good condition. Coleman Implement, Inc., Box 456, Bonner Springs, Kansas 66012. SB11

WANTED — Hay pickup for International cutter, new or used. Milan Rutti, Rt. 3 Marysville, Ks., Phone 913 799-2431, Home, Ks. x12

FOR SALE — 1959 John Deere 45 combine, 12', motor recently overhauled, kept shedded. Gerhardt Dettke, Marysville, Ks. x11

FOR SALE: IHC 141 combine, 14', very good, always shedded. Also 11' Kewanee wheel disc. Phone 913 348-2401, Linn, Ks. SB13

FOR SALE — combine trailer, low slung, ready to go, \$450. Marvin Vallier, Richmond, Ks., 66080, Ph. Lane 913 869-3201. SB11

FOR SALE — IH 101 combine, cab, always shedded. Excellent condition. Billy Proffitt, Sterling, Kansas, 316 278-3587. x13

IHC CULTIVATOR, No. 43, six 30" rows. JD mounted harrow. IHC wheel disk 12'; JD 4x16 semi-mtd. plow; JD 5x16 wheel plow. Bear Cat mill with 30 hp electric motor. Phone Wamego, 456-9236. x11

FOR SALE — 1967 MF 410 16' combine with cab, shedded, cut less than 700 acres. Like new. \$6950. Francis Cox, Clifton, Ks. SB15

FOR SALE — 1966 Allis 7' 3 pt. hookup grass mower in excellent condition. Also Ford 2-row cultivator. Milan Rutti, Rt. 3, Manhattan, Ks., Phone 913, 799-2431, Home, Ks. x12

1969 MF 410 combine with cab. Cut 100 acres. 16' header, hydraulic steering, extra wide tires. 1460 N. Topeka, El Dorado, Ks. 67042. Phone 316 321-4211. Can be financed. x11

1960 82 MH combine. 14' with pickup attachment, \$1500. Call El Dorado 316 321-1993. x11

FOR SALE — Oliver combine, Model 33. 14' cut. Wm. Streckfus, 421 W. Prescott, Salina, Ks. 67401. Phone 913 827-1854. x11

494A JD PLANTER, fert., sealed DD openers, insecticide, \$540. 494 planter, fert., openers, insecticide, \$470. 406 JD, fert., low acreage, looks like new, \$390. 4 row front mount JD cultivator, will fit WF, \$275. Alf Roeder, Seneca, Ks. x12

FOR SALE — IHC 2 row weeder. Phone 456-2335, Harold Ebert, Wamego. x11

FOR SALE — John Deere 7' hay conditioner. Robert Ohlde, Linn, Ks., Phone 348-2264. x11

FOR SALE — 14' Baldwin Gleaner 1968 combine, very low acreage, factory cab, metal reels, air duster on engine, large size tires, always shedded. Price \$6950. Call collect John Gehrke, Herington, Ks., Phone 913 258-2074. Also have pickup reel if desired. SB11

IHC 151 combine, big tires, power steering, hydraulic variable speed. Ready to go. Ab Mortimer, Gypsum, Ks. 913 696-4458. SB14

1968 MF 510 diesel combine for sale, with cab & straw chopper. Also combine trailers. 1951 Spartan Royal Mansion trailer, 8'x33', all aluminum frame, excellent condition, ideal for combine trailer. 1958 Ford tandem truck series 600, 18' box and hoist. 1959 Chev. El Camino. Phone Greenleaf, Ks. 913 747-2770. SB14

FOR SALE — Truck hoist, good shape. Call 913 388-2229, Manchester, Ks. 67463. SB12

Save At Fairbury

N.H. 1880 S.P. forage harvester Hydrostatic, 2-row crop unit, like new condition, 200 hrs. N.H. 1880 SP forage harvester, Hydrostatic 3-row crop unit, excellent condition.

N.H. 905 Speedrower, 14-ft. auger platform, conditioner, excellent condition \$4250

N.H. 1046 SP bale wagon, reconditioned, ready to go \$4150

Case 1000 combine, 16-ft., big value \$1650

**Mannschreck
Impl. Co.**



North Highway 15
FAIRBURY, NEB.
Ph. 402 729-6152

Poultry

WANTED — Custom poultry dressing. May we help you? Jones Poultry, White City, Ks., Phone 349-2388. SB11

Business Opportunities

WOULD YOU like to earn more money? Choose your own hours, earn while you learn. If you are over 16, write P.O. Box 5304, Topeka, Ks. SB12

Pets

GUARANTEED QUALITY — AKC Cocker and American Eskimo puppies. Phone 913 226-7232, John Nordquist, Blue Rapids, Kansas 66411. x11

ENGLISH SHEPHERD puppies. Alert watchdogs, good with children & livestock. Ph. 494-2451, St. George, Ks. x12

Help Wanted

WANTED — Experienced tractor and farm equipment mechanics. Please send resume, state experience. BPH tractor Co., 1035 W. 4th, Hutchinson, Ks., Phone 663-3389. SB11

WANTED — Experienced farm equipment set-up man. Please send resume, state experience. BPH Tractor Co., 1035 W. 4th, Hutchinson, Ks., Phone 663-3389. SB11

WANTED — Reliable truck driver for silage hauling, starting August, ending Nov. 1. Good salary, room and board. Call or write to Don Schierling, Inman, Ks. 585-6520. x11

LOCAL MEN

Train now to drive semi tractor trailers. You can earn high wages after short training. For application and interview, call 816-753-8104, or write School Safety Division, Advance Systems, Inc., 930 North Chestnut Trafficway, Kansas City, Missouri, 64120.

WANTED — A girl to train yearling & 2 year old horses, experience necessary. 539-3613, Manhattan. SB13

Mobile Homes

FOR SALE — Mobile home, 8x32, good; natural or bottle gas. Charles Leiber, Greenleaf, Kansas 66943. Phone 747-5130. x11

1968 FAN 19' travel trailer, sleeps 6. Very clean, all equipment, used very little and in new condition. Call or see Francis Kling, Soldier, Ks., Phone after 8:00 p.m. 913 834-2630. SB11

FOR SALE — 1955 Commodore trailer, 8x35, good condition. 366-7737, Hope, Ks. Mrs. Donald E. Hamilton, Box 213, Hope, Ks. 67451. SB11

Situations Wanted

WANTED — Full time summer farm work by 17 year old experienced two summers. 1018 Laramie, Manhattan, Ks., Ph. 913 539-7712. x13

Miscellaneous

Gov't Surplus

Combat Boots — New — \$10.95 Genuine issue. Latest style. Black. Comfortable nylon inner sole. Waterproof. Compare with work shoes costing dollars more.

Browsers Welcome

LLOYD'S SURPLUS SALES
St. Marys, Kansas

FOR SALE: Leather hay chaps, \$10.95, post paid. Dick's Ranch Supply, Box 325, Olsburg, Ks. x13

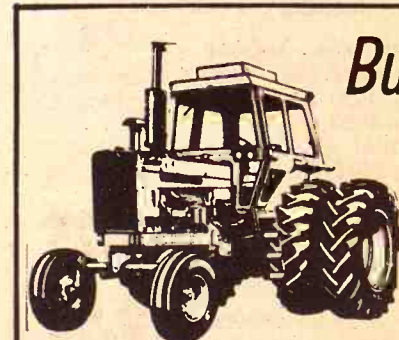

Buy with confidence

We represent International Harvester, both farm machinery and trucks. Also we sell & service Hesston, Farmhand, Miller offset discs, Kent Harrows, Big Chisels & Blades, Richardson Sweep Plows, Sidewinder Mowers and Shredders.

Used Equipment Bargains

2 Hesston PT10 pull type windrowers
No. 78 4 row lister-cultivator
IHC no. 2001 loader, fits IHC square and hex axles
F-460D, 2 pt.
1031D Case, duals
961D Ford, real good
MM Model U with hyd.
MM U with hyd.
MM 504 power unit
No. 403 combine, 16' platform & cab, A-1
No. 403 combine, 14' platform, A-1
No. 55 Deere, 14' platform, extra good
No. 101 combine, 12' platform,
No. 141 combine, 14' platform, good
Massey Super 26
MH 250 cultivator
3 FA-40 lister cultivators

Miller 16' offset disc
IHC No. 46 disk harrow
2 IHC No. 37 disk harrows
Deere RW disk harrow
2 Deere BW disk harrows
Krause disk harrow
Krause 14' offset
4 section JD springtooth with carrier
David Bradley 32' elevator
2 Deere DRA grain drills
2 IHC No. 10 drills, 16x10 with new discs & scrapers
IHC 167 grain drill
Deere No. 6 field harvester
Gehl FH-83 field harvester
Gehl FH-85 blower
IHC 4 row lister
Davis industrial loader
IHC disk plow
IHC 3x16 plow
Hesston No. 500 windrower
Hesston No. 600 windrower
Owatonna windrower

**New Equipment Bargains
AT 1968 THROUGH 1970 PRICES**

F-1456D tractor
F-1026, hyd., demo., with 200 hours, real bargain
Hesston No. 500 windrower
IHC 430T baler, 1970 prices
IHC No. 53 4 row cultivator
IHC No. 610 offset disc
IHC No. 10 16x8 drill
No. 80 4 row lister
No. 80 6 row lister with fert.
Hesston No. 500 windrower, reg. \$7580. Now \$5995
Hesston 20' grain head, reg. \$1375. Now \$650
IHC 430T baler \$2195
IHC No. 53 4 row cultivator, 28" to 40" rows \$895
IHC No. 610 offset disc \$1745

IHC No. 10 combination with all attachments, new tires
IHC No. 510 combination with all attachments
IHC No. 80 4 row lister with fert.
IHC No. 80 6 row lister with fertilizer
MILLER DISCS
We have a transport load with Miller offsets, no draft and a level job going direction.
Why Take A Chance? BUY MILLER & BE SAFE



**Cloud County
Truck & Tractor**
International Harvester Dealer
CONCORDIA, KANSAS 913 243-1840



MODEL Electro cleaners for sale or PR 8-3473, Man...
MAKES of lister s...
Roberts Blacks...
Manhattan, Ks., P...
4" Western...
pump with...
Morgan, Clyd...
Phone 913 243-1315...
Hog scales...
Frederick Kuhn...
City, Ks. 67430. Pho...
Player pi...
electric, automa...
\$485. Kimba...
\$200. Pianos...
rebuild and rebuilt...
phone 934-2409, L...
101 Court, Enter...
Demonstr...
John Deere dies...
this tractor...
4x14 steerer p...
12" disc harro...
field conditioner, 3...
New John Deere 95...
throwout clut...
Always under cover...
1971 GMC, 4 w...
350 V8 engi...
power brakes, foam...
the all purpo...
speed automatic...
power steering, rem...
4 ton, V8 engine...
truck tires, gauges...
FENCING...
Wire-American...
Wire-6500-Bo...
Field Fence, 20...
Field Fence, 20...
Baler Twine-325 lb...
No. 406 4 row pla...
wheels, good...
bu. spreader, ne...
Money Harris Model...
New Holland Baler, 68...
New Holland baler, 69...
10' combine, on...
Deere 55 Hi Lo 14...
Deere 45, 10', with...
Harris 90, 14'...
No. 10 7' hay condit...
BOWMAN - JU...
GMC TR...
Your Junction City-

Grass & Grain
11, 1971

years.
on was on the livestock
judging teams at KSU for
and is active in the Blue
e Club.

May 16

Lunch Served
ZER'S STORE
STATE SALE
NSAS — Nine miles west
ounty Courthouse in Alma
theast of Alta Vista.

es; kitchen utensils; dish
ws; nails; pump cylinders
0 gallon butane tanks; bak
k service station pump
arble platform compo
e; lots of leather and
nel gloves; greeting car
on hooks; collar buffons
tor; toy steam shovel;
hurn lids; tin boxes.
us Thousands Of Other Items

Terms — Cash
Phone Topeka 357-71
rank, Alma

GREATEST
PLACE
With Others

WHOLESALE
\$249

granaries, sheds,

SALE
LOADS OF
S PANELING
\$2.98

od No. 1 \$2.98

d Panelling. Ideal
esistant. \$2.98

er panel

APPLIES
ated Posts and Poles. All
ns and at Prices you can't

10c

iding, 1 1/2 In. corrugated
\$11.95

12" wide, 16' thru 24' long
ber sq. \$12.95

AL COTE
\$3.95

reak
\$8.95 and up

has this type of
ice.

panel \$6.49

ated panel, ideal for
ars and other high

PRICES
E BEAT
ou want both for

M DOORS
\$14.95

DOORS
\$7.49

board Siding
per sq. ft.

spacing .80 Rod Roll
\$8.95

.89

WILL NOT
ON Warehouse
& Lumber
ling Supply Headq
NA, KS. Phone 913-



BOY RANCH NEAR CLAY CENTER?

Ray May, a linebacker for the Baltimore Colts, says he has longrange sights set on building a boys ranch near Clay Center. May, 25, is single but has adopted four young men in their teens. He will be speaker at a Clay Center Chamber of Commerce dinner meeting next week. May says the prospective place for the boys ranch is the "old Adams place" southeast of Clay Center.

Only Two Buyers For USDA Subsidy List

The Agriculture department says it has sold only two lists showing government payments to large farmers in 1970 but refuses to identify the buyers.

The list, a single copy, was made available to newsmen on April 8. At that time a spokesman said additional copies could be purchased for \$100 each. But the price tag was not exact. The department said in response to a reporter's query that the complete list, a computer print-out, costs \$150 instead of the \$100 price originally quoted. However, if a purchaser has his own computer a coded tape of the list is available for \$75, the spokesman said.

Asked to identify the two buyers, the spokesman refused, adding that they were "agribusiness firms." "I don't think we should identify them without their permission," he said.

The list was made public by the Agricultural Stabilization and Conservation Service. It shows the names and address of producers who received \$5,000 or more in government payments last year under a variety of programs, including cotton, feed grains and wheat.

The official said one "agribusiness firm" — an appellation used to describe virtually any business associated with farming — paid \$150 for the full print-out and that another, which had its own computer services, spent \$75 for the tape.

Since the mid-1960s the payment list had been published annually by a Senate subcommittee handling Agriculture department appropriations. This year the standing request had not been renewed by the subcommittee and USDA balked on making public the names. This was reversed later, however, after Agriculture Secretary Clifford M.

Hardin came under fire for allegedly trying to cover up the list. The names some 137,000 of them, then were made public.

EMPORIA LIVESTOCK SALES CO.

Cattle Auctions at 10 am. Each FRIDAY

BARN PHONE 316/342-2425

WHO TO CALL:
OLMA PEAK
ph. Emporia 316/342-1139
PAUL HATCHER
ph. Emporia 316/342-6112
BILL HATCHER
ph. Emporia 316/342-3348
GLENN UNRUH
Saffordville 316/279-3453
VIC PEAK
ph. Emporia 316/342-8411
LEE BRYANT
ph. Emporia 316/342-8557
WILBUR WHITMAN
Cassoday 316/735-2475

PUBLIC AUCTION Of Surplus CCC Property FRIDAY, MAY 14, 1971 9:30 A.M.

The Clay County ASC Committee acting as agent for Commodity Credit Corporation, a corporate agency of the United States within the Department of Agriculture, will offer for sale the following described property at public auction.

The sale will be held at MORGANVILLE CCC BIN SITE No. 4, located at the west edge of Morganville, Kansas, at 9:30 a.m. on Friday, May 14, 1971.

THE PROPERTY WILL BE SOLD "AS IS WHERE IS." EACH BIN WILL BE SOLD SEPARATELY.

Items Offered For Sale

45 Standard Steel Circular Bins, manufactured by BS&B, 18' diameter, equipped with aeration tubes. Rated capacity 3250 bushels. Foundation rings.

30 Perfection Steel Circular Bins, manufactured by BS&B, 18' diameter. Equipped with aeration tubes. Rated capacity 3250 bushels. Foundation rings.

NOTE: Foundation rings and aeration tubes are considered part of the structure and will sell accordingly.

11 Aeration Fans, manufactured by Chelsea Products Inc.
2 18' aluminum ladders
9 heavy duty 100' 220 electric extension cords.
6 heavy duty 50' 220 electric extension cords
Other miscellaneous articles.

BIDS — Commodity Credit Corporation reserves the right to reject any and all bids.

INSPECTION: Bins and other property may be inspected prior to the sale between the hours of 8:30 a.m. and 4:30 p.m. on Friday, May 7, 1971.

PURCHASERS CERTIFICATION: Each purchaser of a bin will be required to execute a certification that the bin will be used in connection with the storage or handling of agricultural commodities. Bidders are warned that any false statement to CCC in such certification is punishable by a fine not to exceed \$10,000 or imprisonment for not more than five (5) years or both, under the provisions of the Commodity Credit Corporation Charter Act, 15 U.S.C. 714 m (a). The purchaser will also be required to certify that his bid was made without collusion, consultation, or agreement with any other person with respect to the amount of his bid for the purchase price.

TERMS: Cash on day of sale, or bins may be financed under the Farm Storage Facility Loan Program. Farm storage facility loans are available to farmers on the purchase of bins through the county ASCS office provided purchaser meets eligibility requirement for loan. Farmers interested in a loan should contact their county office prior to day of sale regarding eligibility requirement. If eligible, the prospective purchaser must bring a memorandum from his home county ASCS office so stating.

REMOVAL OF PROPERTY: No property is to be removed from bin site before being paid for. Bins must be removed from the site before September 1, 1971.

TITLE AND RISK OF LOSS: Title to the grain bins shall vest in the purchaser when payment is made. Risk of loss or destruction from any cause whatsoever shall be borne by the purchaser at time of award to purchaser at public auction.

Additional Information May Be Obtained From:

Willard Campbell
County Executive Director, Clay County ASCS County Office
Box 137, 610 5th Street
Clay Center, Kansas 67432
913 632-3550

Auctioneers: Foster Kretz Auction Service
NOT RESPONSIBLE FOR ACCIDENTS

CROWD WANTED AT ANNUAL MEETING THURSDAY, MAY 13

High School Gym Herington, Ks.

6:30-7:30 p.m. — Registration
7:30 p.m. — Entertainment

- Early Bird Prizes — To first 100 members registered.
- Attendance Favors To Everyone — Men, Women and Children
- Outstanding Entertainment —
 - "Swing Singers," a choral group from Marion High School.
 - "Mini-Squares," 5 to 10 year old square dancers, from Abilene, Kans.
- Prizes — Over \$1,000 in Prizes and favors to be given away.
- Appliance Sale — Close-Out Sale, Unbelievable Prices.
- Business Session —
 - Reports from Officers and Committees.
 - Election of 5 Trustees for 3 year terms.
 - "Challenges for the Future."

Refreshments Served Following Meeting

ALL MEMBERS URGED TO ATTEND — THIS IS YOUR BUSINESS

Flint Hills Rural Electric Co-op Assn.
W.J. COBB, Pres. — Council Grove, Ks. — O.E. MABREY, Mgr.

Come, look us over

If you haven't had a guided tour of the newest John Deere home, come in and O' Ev will show you around. We got the working space and the machinery you need. Plenty of it. Put together properly and ready to roll. Looking for a deal? Deal with the long green in St. Marys.

COMBINES	TRACTORS	PLANTERS — PLANTERS
1965 MH 410 with 2 row corn head	JUST ARRIVED	Just In — One left — 1967 JD Model 494A, fert., insecticide, 4 row.
1967 JD 95, cab & air, real good	1965 JD 3020 gas, wide front has radio. Real slick.	JD 494A with liquid fert. JD 406 4 row with fert., real good
1967 JD 55, cab, air, real good	1961 IHC diesel	JUST ARRIVED — 894AN with transport wheels, liquid fertilizer, pop-up fert. att., insecticide & full band herbicide spray. A good machine. Howard rototiller, 100", good John Deere 707 4 row stalk shredder
1962 JD 95	1958 IHC 450 gas	CORN HEADS
1965 JD 45, cab, real good	1968 MH 175 diesel	1963 210 JD
1962 JD 45, cab	1966 JD 4020 dsl., synchro-range	1962 205 JD
1962 JD 40 & 205 corn head	1957 Case 400 diesel, wide	1966 238 IHC
1962 JD 40, overhauled	1957 JD 720 diesel, just spent \$1200 in parts alone at cost price	1968 429W IHC
1959 JD 45	1957 JD 720 diesel	1967 429W IHC
1957 JD 45	1962 JD 3010 diesel	1966 429W IHC
1968 MH 410, cab, good	1954 JD 60	OTHER MACHINES
1957 MH 82 SP	1953 JD 60	JD 16' springtooth, 3 pt.
1956 MH 80 SP	1951 JD B	JD 10' AW disk, good
1952 MH 26, good	1950 JD A	JD 9' RWA disk
1951 MH 26, good	1954 JD R	1970 Miller offset 8 1/2' demo.
1966 Gleaner C-II & cab	IHC M, overhauled & painted	NEW MACHINES
1966 IHC 403, cab, hydro drive	IHC M	we have had a little too long JD 20' 100H field conditioner JD F125 3 bottom, 3 pt., new JD 567 wheel rake, demo.
1967 IHC 403	2 MH 44's, choice	
1965 IHC 303, cab		
1960 IHC 91		

IRRIGATION SYSTEM
Used Side-Row SP System On Hand

NEW CARRY-OVERS AT ATTRACTIVE PRICES
1 Brand ~~5000~~ 4020
1 JD 4000 Gas
2 JD 4020 Diesel
Carry overs w/rod guard cabs & heaters. Will sacrifice.

We Are Dealers For ACRI - PLANTERS — Get Yours Now

2 JD 2520 Gas
1 JD ~~5000~~ Diesel
You'd better see O' Ev about these tractors before you buy any tractor. You might be surprised how easy you can own one of these new carry-overs, and with full warranties.

NEW DEMOS.

1970-4520 1970-4020, synchro-range
1970-4020-power shift

We have used these tractors moving into our new building. See us for big SAVINGS.

SHOP SERVICE PAR EXCELLENCE

That's French, says O' Ev, "for we got the best darned service quarters you'll find anywhere", and the people who know how to do the work. Our John Deere parts department with Bud doing the sweating has the stuff that makes farm machinery run good again. Try us when you need us.

WE ARE DEALERS FOR — Papec Grinder - Mixers
FULL LINE OF BEAR CATS
G-B Loaders — DuAll Loaders — Grain-O-Vator Wagons and Hutchinson Elevators

Farmers Union Hdw & Implement

EVERETT HOUBLER, manager
Phone 437-2913
ST. MARYS, KANSAS

Agree To Delay Statewide Land Reevaluations

The Kansas Property Valuation Department has agreed to stay implementation of a directive forcing counties to change valuations on agricultural lands.

Ronald F. Dwyer, state property valuation director, in March order

96 counties to raise or lower their valuations on farmland based on a median of land values within nine equalization districts.

Protest against the directives prompted Gov. Robert Docking to ask Atty Gen. Vern Miller to test

validity of the orders.

Miller's office sued on grounds they violated constitutional protection of due process of law for the property owners involved, but lost the case in Shawnee County District Court.

The attorney general's office last week filed notice to appeal that district court ruling by Judge Prager to the Kansas Supreme Court, and Prager signed a stay order delaying his instructions to the Property Valuation Department to proceed with enforcing Dwyer's March order until the high court rules in the case.

Attorneys for both the Property Valuation Department and the attorney general's office appeared before Prager to present the agreement.

The state Supreme Court is not expected to hear the case until September. In the meantime, the directives will not be implemented and counties will not have to make the valuation changes until the high court rules.



Saturday, May 15

Starts 10:30 a.m.

We will sell the contents of the Andy Lehman Blacksmith and Repair Shop, located just east of the water tower in Argonia, Kansas. — Come Early.

BLACKSMITH SHOP AND ANTIQUES LIQUIDATION OF 75-YEAR-OLD BUSINESS

Lots of fruit jars, some antiques; 3 gasoline lamps; some dishes, antique; 2 child's rockers; small satchel; 2 clocks; barbecue grill; 1 gallon ice cream freezer; many old fashioned gallon crocks; large pressure cooker.

2 wash tubs on stand; old Maytag washing machine with sausage grinder attachment on wringer.

Small iron kettles; lard stirring paddles; 10-gallon crock; crock churn; jack; 3 cable jumpers; new battery charger; new gasoline Long Life chain saw; whiskey jugs; tobacco cans.

Several rocking chairs; old ice box; old clocks; drop leaf table; round table; square extension table; 2 small crock whiskey jars; old bottles; lots of fruit jars; jugs; crocks; shaving mirror; 2 coal buckets and shovels; ten gallon milk can.

Several iron implement seats; potato digging plow; small wheat grinder; horse blanket; horse fly net.

Fishing tackle; waders and boots; poles; fly rods; reels; lures; nets; barbecue on wheels, nearly new.

SHOP TOOLS & JUNK IRON
SELL AT 1:30 P.M.

Arc welder with cable; anvil; key seat cutter; lawn mower sharpener; work bench with vise; iron bender on stand; blacksmith forge; disc roller; grinder on base.

Waukeshaw motor, power unit; 2 IHC 1 1/2-2 1/2 HP water cooled engines; welding rods; hand tools; micrometers; welding gauges; number and letter stamps; reamers; hand saws like new; miter box, like new; square, level, pliers.

1/4" electric drill; air drill; air hammer with extra bits; air compressor and tank; acetylene generator; cutting torch and welding tips.

3 HP 115-220 volt electric motor; post vise; tons, tons and tons of junk iron; some new and used iron for salvage.

Rubber tire wheelbarrow; mechanic's creeper; several cow bells, need repair; new bolts, various sizes; cotter keys, various sizes; several new plow shares; several new lister shares.

2 Small Buildings

Homemade wood lathe, jig saw, table saw made by John Walick. Buggy tire repair tools.

ANTIQUES BY THE BUNCH
Terms — Cash

Andy Lehman Estate

HARVEY MILLER, ADMINISTRATOR
Auctioneer — Merle "Rip" Van Winkle Clerk — F&M State Bank, Argonia, Kansas

There's no friend like an old friend.



One of the nicest things you can do for an old friend is to introduce him to another old friend.

Old Charter. Aged just right to give it the kind of smoothness a bourbon drinker appreciates.

OLD CHARTER

Aged Kentucky Bourbon. The smoothest one you'll ever know.

STRAIGHT BOURBON WHISKEY • 86 PROOF • 8 YEARS OLD • ©OLD CHARTER DIST. CO., LOUISVILLE, KY.

Olson, who uses an ultrasonic fat and muscle measuring machine in the live animal evaluation program, was assistant herdsman on the Aldritt Hereford Ranch near Sedan in 1964-1966. He was beef herdsman at KSU from 1966 to 1968 and has been conducting the university's on-farm swine testing program the past

30

May 11, 1971

Grass & Grain

three years.

Olson was on the livestock wool judging teams at KSU for years and is active in the Blue Bridle Club.



Sunday, May 16

Starts 9:30 a.m. — Lunch Served

KRATZER'S STORE ESTATE SALE

VOLLAND, KANSAS — Nine miles west of Wabaunsee County Courthouse in Alma or 10 miles northeast of Alta Vista.

PARTIAL LIST —

Player piano and music cabinet
8' Koch meat display case
24" square butcher's block
3 lid Kelvinator ice cream chest
2 counter top show cases
Cigar case — Counters
4 twisted metal ice cream parlor chairs
2 matching ice cream parlor stools
Pie cupboard; rockers; cherry pitter; GE automatic roaster;

dishes; kitchen utensils; dishes screws; nails; pump cylinders; 250 gallon butane tank; hand crank service station pump; scale; lots of leather and cotton flannel gloves; greeting cards; button hooks; collar buttons; tractor; toy steam shovel; deer churn lids; tin boxes.
Plus Thousands of Other Items

Terms — Cash

JIM KIRKEMINDE, AUCTIONEER — Phone Topeka 357-7100
Clerks — Herren & Frank, Alma

THE AREA'S GREATEST BARGAIN PLACE

Compare Our Prices With Others

ROOFING BELOW WHOLESALE

60 pound 19" Seldedge Roll Roofing pastel green; pastel red, while it lasts — per roll \$2.49

This is ideal for almost any farm building, granaries, sheds, barns, etc.

PANELLING SALE

SEVERAL SEMI-LOADS OF PRE-FINISHED 4x8 PANELING

1/4" 4 x 7 Antique Birch
Compare any where at \$5.95 \$2.98

4 x 8 Pacesetter Luan; 3 Colors A good No. 1 panel at a real bargain \$2.98

Vinyl Shield, high grade Vinyl Covered Panelling. Ideal for any room. Washable and scratch resistant.
4 Decorator Colors to choose from per panel \$2.89

POLE BARN SUPPLIES

We have a good supply of Penta-Treated Posts and Poles. All necessary materials to build Pole Barns and at Prices you can't beat anywhere.

2x4 & 2x6 Utility per board foot 10¢

REPUBLIC STEEL metal roofing & siding, 1 1/2" In. corrugation, 6' thru 18' per sq. \$11.95

RIGID RIB metal roofing & siding, 32" wide, 16' thru 24' long \$12.95

MASONITE ROYAL COTE

1/4" 4 x 8 Autumn Castanea, Ceylon Teak
Premium grade panel selling regularly at \$8.95 and up \$3.99

DON'T MISS THIS SALE. Never before has this type of panelling been offered at such a low price.

4x8 Royal tile, slight damage per panel \$6.40
This is a waterproof plastic coated panel, ideal for bathrooms, showers, milk parlors and other high moisture areas.

PLYWOOD AT PRICES THAT CANNOT BE BEAT

We have in stock the thickness you want both for interior and exterior use.

COMBINATION WOOD STORM DOORS

Pre-hung, including Hardware
30" and 36" by 6'8" your choice at \$14.95

WOODEN SCREEN DOORS
30" x 6'8" \$7.49

7/16 x 12" Weyerhaeuser Hardboard Siding
Back sealed & primed face per sq. ft. 18¢

Barbed Wire, 12 1/2 gg. 2 pt. 5" spacing .80 Rod Roll \$8.95

6' Steel Posts U Type each 89

TRADER BILL WILL NOT BE UNDERSOLD

MORRISON

Warehouse & Lumber

Your Discount Building Supply Headquarters

724 North 13th SALINA, KS. Phone 913-827-8888

PHOTO TO CALL: CALMA PEAK ph. Emporia 316/34...
BILL HATCHER ph. Emporia 316/34...
GLENN UNRUH ph. Emporia 316/27...
LEE BRYANT ph. Emporia 316/4...
WILBUR WHITMAN ph. Emporia 316/73...
PUBL...
Of Sur...
FRIDAY...
The Clay County...
United States with...
offer for sale the...
section.
The sale will be...
No. 4, located at...
9:30 a.m. on Fri...
THE PROPERTY...
EACH BIN WILL...
Items...
45 Standard Steel C...
diameter, equippe...
2250 bushels. Four...
30 Perfection Steel...
18 diameter. Equi...
2250 bushels. Four...
NOTE: Foundation...
part of the structu...
11 Aeration Fans, m...
2 1/2" aluminum lad...
9 heavy duty 100' 2...
6 heavy duty 50' 22...
Other miscellaneous...
REDS — Commodit...
to reject any and...
INSPECTION: Bi...
prior to the sale bet...
on Friday, May 7, 19...
PURCHASERS C...
will be required...
will be used in com...
agricultural commod...
statement to CCC i...
time not to exceed \$1...
five (5) years or bot...
Credit Corporation...
purchaser will also...
made without collu...
any other person w...
the purchase price.
TERMS: Cash on...
under the Farm Sto...
age facility loans an...
of bins through the...
meets eligibility re...
in a loan should co...
sale regarding eligi...
pective purchaser m...
county ASCS office...
REMOVAL OF PR...
from bin site before...
from the site before...
TITLE AND RISK...
vest in the purchas...
destruction from any...
purchaser at time of...
Additional Info...
W...
County Executive Di...
Bo...
Clay...
Auctioneers...
NOT RESE

Livestock Price Decline Outweighs Grain Hike

Prices received by Kansas farmers at mid-April 1971 were down slightly from March this year April 15 according to the Kansas Crop and Livestock Reporting Service.

The index of prices received for all farm products was 255 percent of the 1910-14 base period compared with 257 in March and in April a year ago.

Prices received for hogs, calves and soybeans decreased moderately from March while prices for beef cattle, milk and oats were down slightly.

Compared with a year ago, prices for hogs and eggs were down considerably, calves were down moderately, but most grain and hay prices were up moderately.

The crop price index was 164 percent at mid-April, 1 point above March this year and 15 points above April 1970.

Wheat at mid-April averaged \$1.31 per bushel, 1 cent above the previous month and 9 cents above the previous year.

Corn was worth \$1.35 per bushel, up 1 cent from a month earlier and 19 cents above a year ago.

Barley price, at 96 cents per bushel, was 1 cent below March this year but 10 cents above April last year.

Sorghum grain was \$2.08 per cwt., 2 cents above a month ago and 34 cents above a year ago.

Soybeans averaged \$2.77 per bushel, compared with \$2.84 in March and \$2.40 the previous year.

The livestock and livestock products price index at mid-April was 360 per cent of the 1910-14 base period compared with 365 a month earlier and 381 a year ago. The meat animal price index was 431 per cent in April compared with 438 in March and 458 a year earlier.

Hog prices averaged \$16.00 per cwt., 90 cents below the previous month and \$7.80 below the April last year.

All beef cattle brought \$29.00 per cwt. 40 cents below a month earlier and 10 cents below a year earlier.

The dairy price index was 342 in April compared with 344 in March and 335 a year ago. The preliminary wholesale milk price of \$5.75 per cwt. was 5 cents below March 1971 but 20 cents above April 1970.

Eggs averaged 23 cents per dozen, unchanged from the previous month but 4 cents below the previous year.

Prices paid by farmers for supplement and mixed feeds were higher than in April 1970.

United States

The index of prices received by the Nation's farmers for farm products

at mid-April was 282 percent of the 1910-14 base period, down 2 points from mid-March but up 1 point from April 1970.

Price increases from March were noted for beef cattle, lambs, eggs, wheat, barley and sorghum grain. Prices were lower for hogs, calves, milk, corn and soybeans.

The index of prices paid by farmers for commodities and services (including interest, taxes and wage rates) was 407, up 4 points from mid-March and 18 points above a year ago.

The parity ratio in April was 69, down 1 point from March and down 3 points from April 1970.

PRODUCT GROUPS	KANSAS			UNITED STATES		
	1967-100% Apr. 15 1971	1910-14 = 100% Mar. 15 1971	1910-14 = 100% Apr. 15 1971	1967-100% Apr. 15 1971	1910-14 = 100% Mar. 15 1971	1910-14 = 100% Apr. 15 1971
All Farm Products	110	257	255	111	221	224
All Crops	95	146	153	100	220	225
Food Grains	92	143	153	97	161	170
Feed Grains	112	185	215	114	154	201
Hay	121	232	225	122	228	232
Livestock & Products	120	381	365	114	334	317
Meat Animals	122	450	430	117	422	393
Dairy Products	113	335	344	113	334	353
Poultry & Eggs	106	130	119	102	157	134
PARITY INDEX 1/	-	-	-	115	309	403
PARITY RATIO 2/	-	-	-	-	72	70
ADJ. PARITY RATIO 3/	-	-	-	-	78	75

1/ Prices Paid, interest, taxes and wage rates. 2/ Prices received index as percent of parity index. 3/ The adjusted parity ratio is based on estimated cash receipts from marketings and estimates of Government payments for the current calendar year provided by the Economic Research Service.

AGRICULTURAL PRICES - Kansas and United States, with Feeding Ratios, April 15, 1971

COMMODITY	KANSAS			UNITED STATES			Parity Prices 4/1971
	Apr. 15 1970	Mar. 15 1971	Apr. 15 1971	Apr. 15 1970	Mar. 15 1971	Apr. 15 1971	
GRAIN							
Wheat, No. 1 hard	1.22	1.31	1.31	1.22	1.31	1.40	1.88
Wheat, No. 2 hard	1.15	1.34	1.35	1.16	1.43	1.41	1.86
Wheat, No. 3 hard	.74	.77	.75	.740	.658	.654	.965
Wheat, No. 4 hard	.86	.97	.96	.860	1.02	1.03	1.49
Wheat, No. 5 hard	.84	.84	.84	.840	.925	.932	.773
Wheat, No. 6 hard	1.74	2.02	2.08	1.74	2.17	2.13	3.03
Wheat, No. 7 hard	2.40	2.34	2.77	2.40	2.91	2.80	3.95
Wheat, No. 8 hard	23.00	30.00	29.00	23.00	26.90	26.80	-
Wheat, No. 9 hard	19.00	23.50	22.00	19.00	27.10	19.10	-
Wheat, No. 10 hard	31.00	24.00	24.00	31.00	35.30	35.20	13.60
Wheat, No. 11 hard	35.00	29.00	25.00	35.00	31.60	31.00	17.90
Wheat, No. 12 hard	10.00	4.50	6.50	10.00	7.40	7.55	3.20
Wheat, No. 13 hard	23.00	16.90	16.00	23.00	16.90	16.00	29.30
Wheat, No. 14 hard	29.10	29.40	29.00	29.10	23.60	29.10	34.10
Wheat, No. 15 hard	21.60	21.00	20.30	21.60	20.30	20.70	-
Wheat, No. 16 hard	30.50	31.00	31.00	30.50	30.60	31.20	-
Wheat, No. 17 hard	35.00	34.50	33.00	35.00	35.30	35.40	40.40
Wheat, No. 18 hard	6.50	6.00	6.20	6.50	7.29	7.08	10.10
Wheat, No. 19 hard	27.00	25.30	27.10	27.00	25.30	25.50	34.70
Wheat, No. 20 hard	.35	.32	.30	.350	.293	.261	.1010
Wheat, No. 21 hard	305.00	330.00	330.00	305.00	350.00	355.00	-
Wheat, No. 22 hard	5.55	5.80	5.75	5.55	5.83	5.74	7.29
Wheat, No. 23 hard	68.0	66.0	53.0	68.0	71.2	70.0	109.0
Wheat, No. 24 hard	-	-	-	-	13.7	13.6	-
Wheat, No. 25 hard	6.0	5.0	5.0	6.0	7.9	7.9	-
Wheat, No. 26 hard	27.0	23.0	23.0	27.0	31.6	31.9	54.5
Wheat, No. 27 hard	-	-	-	-	21.2	21.0	33.3
FEEDS							
Cracked Corn	5.00	5.20	5.30	5.26	5.55	5.54	-
Cracked Wheat	5.20	5.40	5.30	5.46	5.67	5.62	-
Cracked Soybeans	15.00	15.00	15.00	15.00	15.00	15.00	-
Cracked Barley	3.15	3.60	3.70	3.15	3.60	3.60	-
Cracked Oats	74.00	77.00	78.00	72.70	80.00	80.00	-
Cracked Rye	2.73	2.90	2.90	3.21	3.53	-	-
Cracked Sorghum	83.00	89.00	90.00	82.60	88.00	88.00	-
MEATS							
Beef	8.1	7.7	7.3	-	-	-	-
Pork	20.5	12.6	11.9	20.7	11.8	11.3	-
Lamb	2.03	2.00	1.93	1.72	1.65	-	-
Chicken	6.5	5.2	5.1	8.5	7.2	7.2	-

Belleville Livestock Commission Co., Inc.

SELLING CATTLE AND HOGS

EVERY **FRIDAY** Starts 12:30 Noon Hogs Sell First

With a good run of livestock on hand for our sale Friday, the market looked steady on all classes of cattle.

Listed below are a few sales from our auction:

CATTLE		HOGS	
367 @ 36.10	116 b/bw hfrs	616 @ 31.00	
541 @ 35.00	4 mixed hfrs	697 @ 30.10	
437 @ 35.80	4 mixed hfrs	600 @ 28.50	
473 @ 34.00	1 wf cow	1075 @ 21.30	
505 @ 34.50	1 swiss cow	1375 @ 23.20	
435 @ 34.80	1 holst cow	1415 @ 22.60	
756 @ 33.00	1 swiss cow	1745 @ 22.60	
971 @ 30.65	1 holst cow	1455 @ 22.70	
901 @ 30.75	2 wf cows	1415 @ 21.80	
864 @ 28.90	1 wf bull	1515 @ 26.85	
955 @ 26.75	3 wf cows	1070 @ 21.30	
980 @ 26.65	1 wf cow	1115 @ 21.80	
1105 @ 26.15	1 blk bull	1470 @ 28.60	
610 @ 33.50	1 blk cow	1280 @ 22.80	
475 @ 33.10	1 wf bull	@400.00	
438 @ 33.05			
544 @ 32.10			
939 @ 31.50	2 white pigs	@ 19.00	
636 @ 30.15	44 hamp pigs	@ 16.50	
642 @ 30.05	9 white pigs	@ 14.25	
656 @ 30.60	16 white pigs	@ 11.00	
	7 mixed butchers	232 @ 16.70	

For more information or requests to look over your livestock, call any of the following and we'll come to you:

- BARN PHONE-913-527-2258
- HARLAN JENSEN, Salina, Kans. Phone 913-825-0912
- BOB CRAIG, Concordia, Kans. Phone 913-243-1112
- MIKE KNEDLIK, Narka, Kans. Phone 7021
- JULIUS JENSEN, Hardy, Nebr. Phone 402-279-3293
- CALVIN SCHOU, Agenda, Kans. Phone 355



Monday, May 17
Starts 5:00 p.m.

At 529 Garfield Street
CLAY CENTER, KANSAS

Household goods, hand tools,
miscellaneous items and some
antiques.

Heirs Of
W. J. McCully
Auct. Foster Kretz



FURNITURE

- Walnut veneer 4-piece Bedroom Set with springs and mattress
- 2 Book Shelves
- 3-piece Sectional Davenport
- Davenport Swivel Rocker
- 2 End Tables Coffe Table
- 5 Good Lamps
- Dropleaf Table and 3 Kitchen Chairs
- Stool Chair Small Square Table
- Platform Rocker
- 2 Chests of Drawers 4-drawer Chest of Drawers
- Sewing and Cutting Cabinet
- Dresser with Mirror
- Combination Norge Refrigerator and Freezer
- Maytag Washer Mangle
- 2 Hassocks 2 Ironing Boards
- Captain's Chair TV Antenna
- Occasional Chair
- 2-4x5 Rugs Several Small Rugs
- Many Dishes and Utensils

TRUCK AND TRAILER

- 1956 Ford 1/2-ton Pickup, good
- Self-dump 2-wheel Trailer
- Self-propelled Lawn Mower

ANTIQUES

- Dark Carnival Candy Dish
- Goofus Candy Plate
- Souvenir Custard Glass Cup
- Set of China Nut Cups
- Large Blown Vase
- Old Smooth Glass Sugar with lid
- Silesian Preserve Dish
- Hair and Powder Dish
- Hand painted Celery Dish with matching salts
- Wedgewood Gravy Boat

James L. Hudson, owner

Auctioneers: Remy and Sharp

Clerk: Lambert Buckner



Monday, May 17

Starts 10 a.m. — Lunch Served
Sale Should Be Over By 2:30
Due to the death of my husband, I am
quitting farming, and will sell at public
auction on our farm located 3 1/2 miles
north of Greenleaf, Kansas.

Farm Equipment

- 1948 IHC M tractor, just overhauled, good
- Oliver 2x16 plow, Radex lays
- 8' IHC tandem disc
- IHC No. 35 2 row monitor
- JD No. 730 2 row lister
- 2 12' springtooth harrows
- IH No. 5 side delivery rake, on low rubber, good
- JD No. 5 7' mower
- 50 bu. Int. spreader on rubber, good
- IHC front loader manure scoop
- JD No. 14T baler, good
- No. 60 5' Allis combine, working order, good canvas
- No. 238 mtd. cultivator for IH tractor
- Mayrath weed sprayer on rubber
- Tractor mount sprayer
- IH 10" feed grinder with elevator
- Flatbed on rubber, factory built
- Shop built trailer with grain sides
- Snowco 20' bale elevator with electric motor

- New loading chute on rubber, very good
- Grain drill & HR, 12x8
- 10' Foley fertilizer spreader
- Power post hole digger
- 2 section harrow
- Metal hog feeder
- 1954 Chevy Bel-Air six cyl., good working condition

HAND TOOLS, CARPENTER TOOLS & MISC.

- Wood panels; oil & gas barrels; old iron and misc.; anvil; post drill; vise; Silver King chain saw; 50'x6" endless belt.
- Skill saw; 1/4" drill; ladders; 50' extension cord; trouble light; soft drive belt; lots of carpenter tools; extension ladder; 500 gal. propane tank, 20 percent full.

- 3 guns: old single shot 22 rifle; repeater; 410 shotgun. Chicken equipment and many miscellaneous small items too numerous to mention.

Terms — Cash

Mrs. Howard Dewees, Owner

Auctioneers —
J. T. Dickson & Foster Kretz

Clerk — Citizens National Bank,
Greenleaf, Kansas

I have sold my house and will sell the following
household goods and antiques in Wilsey, Kansas

SATURDAY, MAY 15

STARTS 10:00 A.M. — LUNCH SERVED

Green Depression Glass

- Small Glass Basket
- Pressed Glass Bowl
- 2 Sets of Glass Sherbets
- Green Glass Souvenir Pitcher
- 2 blown Bud Vases
- Cast Doll Iron
- Blue Violin-shaped Bottle
- Brass Tea Pitcher and Brass Wine Server, (made in India).
- 2 China Kewpie Dolls
- Metal Kewpie Doll
- Ink Well Token Holder Brass Compact
- Set of Georgian Homer Laughlin Eggshell Dishes
- Several Ironstone Tea Leaf Dishes
- Late Carnival Berry Set
- Lots of Hand-painted Dishes
- Set of China Doll Dishes
- Hand Coffee Grinder
- Set of etched Crystal Daisy Pattern Goblets
- Silver Baby Cup
- Zither

- Hand-painted Plates and Cream and Sugars
- Crocks, Small Walnut Table, Stone Jars
- Copper Boiler, Cheese Boxes, Picture Frames
- Oak Wardrobe, Daisy Churn, Lard Press
- Ice Skates, Reed Doll Buggy, Foot Warmer
- Lots of Glass top-dated Jars
- Bavarian Cream and Sugar, Wood Bowl
- Old Desk, Leaded Colonnade Cabinet Doors

MISCELLANEOUS

- 50-gal. Gas Barrel, 100 Named Bricks
- Lots of Lumber, Maytag Motor, Spray Paint
- Flower Pots, Roofing and House Paint
- 50 lbs. of Gypsum Molding Compound
- Air Bubble, Saw Horses, Cistern Pump
- 3 Lanterns
- Old Popular Mechanics Magazines and Readers' Digests, Many Tools and Miscellaneous

Rich Kansans Avoid Taxes?

High-income Kansas taxpayers who invest their money wisely may have to pay little or no state income taxes, but a spokesman for the State Revenue Department says he doubts that the situation arises often.

"Undoubtedly there are big taxpayers who do not pay taxes in any given year, but basically, year after year, that can't be true," said Ray Barkley, administrative assistant with the revenue department.

"We start with the federal tax as a base. . . I would doubt very much if they (high-income Kansans) were consistently not paying any income tax," Barkley said.

Revenue Director James McDonald said his department has not studied the matter of possible high-income loopholes because there has "been no big demand" for such a study.

McDonald said Kansas probably has some people "not paying any federal tax because of where they have their money" and that would mean they probably aren't paying any state income taxes, but that the department has not specifically been asked to look into such matters.

He said such a study would cost time and money.

"Unless the loophole is in the federal law — and I should say 'if' there is a loophole because that's a matter of opinion on whether it's a loophole or justifiable — you won't

find it in the Kansas law," Barkley said.

State income taxes are based on federal returns. In addition, state taxpayers can deduct federal income taxes from their returns.

All federal bonds are exempt from state income taxes. So are the Kansas Turnpike Authority bonds, armory bonds and federal civil service and state civil service retirement pay, Barkley said.

If a taxpayer could afford to put all of his money into these bonds, he could escape state taxes.

But Barkley said few "am-nipulations, if you want to call them that" are based on trying to escape state taxes — those seeking a tax shelter look at the big bite, which comes from the federal government.

A state law stipulates that a federal deduction on a state return cannot exceed 80 per cent of the state taxes owned (it used to be 100 per cent, but was changed recently by the Legislature).

Other state studies, including one recently completed in Iowa, show that income taxpayers making from \$10,000 up to \$150,000 pay no state taxes. Studies of the federal income tax structure have shown that taxpayers making more than \$1 million a year have paid no federal taxes.

"Again you've got specific circumstances, and it is hard to judge without them. A guy may operate a pretty good size business and not have any profits to show for it. . . That's overplaying it when you say he didn't have to pay income taxes, Barkley said.

He said a high-income Kansan may pay "no income taxes" one year, and "plenty the next."

Barkley said a corporate tax plan

proposed by Gov. Robert Docking to fund education, welfare and pollution control programs by increasing revenue by \$26 million this year would have, in effect, taken tax money away from the federal government.

Docking proposed that corporations not be allowed to deduct their federal taxes from their state income tax returns at the 1971 session.

Republican leaders refused to consider the plan, saying it would hurt business in Kansas.

Under the Docking plan, which has been adopted in varying forms in 38 other states, the state tax lug would have increased, but the federal tax lug would have decreased.

Corporations with adjusted gross incomes of under \$25,000 a year

would have gotten back from federal returns 22 cents on every new tax dollar sent to the state. Corporations making more than \$25,000 would have gotten back 48 cents on every new tax dollar.

Opponents of the plan said the overall effect still would mean a tax increase for all businesses of about \$16 million to get the \$26 million (roughly \$10 million from the federal government). Proponents said the overall tax bite would be smaller than that.

State income tax rates for

corporations are 4 1/2 per cent on first \$25,000 and 6 3/4 per cent on everything above \$25,000, he said.

CHOLERA CLOSES HOG YARDS AT OKLAHOMA CITY
The hog yards at Oklahoma City were closed under quarantine last week because of an outbreak of cholera.



In the Matter of the Estate of HENRY PETERSON, Deceased
NOTICE OF PUBLIC AUCTION
Notice is hereby given by the undersigned administratrix of the above named decedent's estate, that she will on

Wednesday, May 11

Commencing at 5:00 p.m. at decedent's home place, 808 Court Street, Clay Center, Kansas, offer for sale and sell at public auction the highest bidder for cash in hand the property of said decedent as follows:

Household Goods

Frigidaire refrigerator
Maytag wringer type washing machine
Westinghouse automatic washer
Kitchen table and chairs
Kenmore chest type freezer, 7' Treadle type sewing machine; Kenmore 30" electric range; Spartan portable electric sewing machine; Kenmore electric sewing machine in cabinet.
Divan and chair; studio divan; hall tree; small kitchen table; several antique rockers; end tables; Early American wall mirror.
6 very nice dining chairs; antique desk, floor lamps; table lamps; whatnot shelves; dropleaf dining tables; 4 metal lawn chairs; rollaway bed.

Post type bed with spring mattress; metal bed, spring mattress; 3 dressers with mirrors; several chests of drawers; Hoover upright sweeper, nearly new; Eureka sweeper; wash tubs.
Antique picture frames; ironing board; stone jars; jars; iron kettle; coal buckets; power lawn mower; two 5' ladders; small yard cart; garden hose.
Socket set; shovels; spades; saws; hand tools; garden electric coffee maker; skillet; dishes; pots; pans.
Antique dishes and other collectors items too numerous to mention.

Terms: Cash Day Of Sale

Arline Kuck

ADMINISTRATRIX WITH WILL ANNEXED
Auct: Foster Kretz Auction Service Clerk: Peoples National Bank
Jones & Ryan, Attorneys for Administratrix



At the farm located 4 miles east of Manhattan on Highway 18, then 1/2 mile north.

SAT., MAY 15
Starts 1:00 p.m.

1947 8N Ford; 1953 Chev. 1/2 T pickup with flatbed and a line of farm implements and tools.
Also selling: 650 young hybrid laying hens.

For full listings see Grass & Grain May 4.

Frank E. Scofield
Aucts. Welter & Applegate

BEATRICE
77
LIVESTOCK SALES

2 miles north of Beatrice, Nebr.

Monday — Cattle

Wednesday — Hogs

Cattle 11 a.m. Hogs 11 a.m.,

CATTLE

We had a nice run of cattle last week, steady to stronger prices on all classes. Baby calves \$25.00 to \$60.00 with 2 WF steer calves at \$113.00, 1 WF hfr calf at \$107.00, 1 Blk hfr calf at \$72.50. Shelly canner & cutter cows 17.00 to 20.50 w/ commercial & utility cows at 20.50 to 22.70. Holstein heifers sold from \$215.00 to \$302.00. Cows with calves at side \$249.00 to \$282.00. Bulls 24.90 to 27.30. Some sales include:

- 16 Mix str wt 645 at 34.40
- 13 WF str wt 1061 at 31.75
- 10 BWF str wt 1178 at 30.90
- 20 Mix hfr wt 639 at 30.70
- 10 BWF hfr wt 513 at 31.00
- 2 Hol cows wt 1302 at 22.70
- 2 Hol cows wt 1320 at 22.60
- 2 WF cows wt 1002 at 22.40
- 1 WF cow wt 1265 at 21.70
- 1 WF cow wt 1015 at 22.20
- 1 Hol cow wt 1265 at 22.50
- 1 WF cow wt 1265 at 21.70
- 1 Hol bull wt 2200 at 27.25
- 1 Hol bull wt 1890 at 27.30
- 1 Blk bull wt 1340 at 27.10
- 1 Blk bull wt 1135 at 25.50
- 1 Blk bull wt 1310 at 26.00
- 9 Blk str wt 556 at 33.00
- 9 Mix hfr wt 588 at 30.50

HOGS

Had a large run of hogs last Wednesday with 200 to 240 lb. butchers at 17.00 to 17.90 for a top; 240 to 280 lbs 15.00 to 17.00.

- Some feeder pig sales were:
- 11 Mix pigs at \$12.75
 - 21 Wht pigs at 13.50
 - 11 Mix pigs at 16.75
 - 34 Mix pigs at 17.25
 - 14 Mix pigs at 18.75
 - 11 Mix pigs at 14.50
 - 51 Mix pigs at 12.00
 - 26 Mix pigs at 18.00

BARN PHONE
223-3571

CLARENCE TEGTMEIER
Burchard — 865-4521
DELMER JURGENS
Wymore — 645-3493
J.B. THIMM
Beatrice — 228-0757



SATURDAY, MAY 15

10 a.m. — Lunch Served

Machinery

- 1967 C-II Gleaner Combine, 18-ft. header with cab and air conditioning
- 1960 830 J. D. diesel tractor with hyd.
- 1960 5-14 J. D. Plow
- 1954 No. 70 J. D. Gas Tractor, with live PTO 3 pt. and power steering
- 1967 15-ft. 6-in. Kruse disc with outriggers
- 1970 Hesston Row Crop Savers, 4 units (new)
- 1969 300-gal. Mayrath Sprayer, 22 ft. with spray boom
- 1964 220 Case Baler, twine tie
- 15-ft. Kruse Chisel with anhydrous applicator
- 8 - 16 J. D. Grain Drill with fertilizer attachment

- 28-ft. J. D. Springtooth with carrier
- J. D. 4-row planter with fertilizer and agri shoes
- 2-Row Gehl field harvester
- Kool Ensilage Blower with 60 ft. of 8-in. pipe
- New Holland Side Delivery Rake, 9-ft. (good)
- No. 60 Grain-o-vator
- No. 30 Grain-o-vator
- 2-row No. 730 J. D. planter with rolling moldboard (always shedded)
- 4-wheel hay trailer
- Mel Row Pick-up attachment
- J. D. Spring Tooth, 16-ft.
- 2-pt. I.H.C. Blade

- M & M Duckfoot, 10-ft. Field Cultivator, 14-ft.
- J. D. One way, 9-ft.
- J. D. Mower, 7-ft.
- J. D. Single Action Disc, 18-ft.
- 3-pt. Cement Mixer
- 2 Hydraulic Cylinders
- Letz Burr Mill (good)
- M & M 8-ft. Disc
- Stock Rack for long, wide pickup bed
- 1,000-gal. underground gas tank with pump (good)
- 500-gal. gas tank
- 25-gal. Series - 3 Motor Oil - Phillips
- 30 Upper Lub. with Pump Chain Lub.

THESE ITEMS WILL ALSO BE SOLD ON THE SALE, PROPERTY OF HARVEY VOGT, AS HE HAS RENTED HIS FARM:

- 1961 Baldwin Gleaner Combine, Model A, 14 ft., with Excel cab, Straw Chopper, Pickup Guards, Maize Fingers, Oversize Tires and New Rattle.
- 1954 F-600 Ford Truck with Hoist, 16 ft. Bed, with Stock Rack, Motor Rebuilt last year and has been driven very little.
- 1 Moridge 42 ft. Grain Auger and Carriage, Power-takeoff, driven—like new.
- 1 Mayrath 21 ft. High Lift, 6 1/2 H.P. Clinton Motor on Carriage.
- 1 Mayrath 11 ft. Auger, with 1/2 H.P. Motor.
- 1 Combination Bin on Wheels, with Power-takeoff Blower.
- 1 Hay Trailer with Good Bed.
- Silage Endgate for Truck.

Miscellaneous

- 4-wheel trailer less bed
- International Truck Chassis
- Papec Ensilage Chopper
- 25-ft., 4-in. auger with motor
- 24-ft., 4-in. auger with motor
- 2 11-ft., 4-in. augers with motor
- 18 ft. 4" Auger
- Auger Hopper
- 2 40-ft. endless belts
- Scoop shovels
- Electric Fence Posts
- Electric Fencer
- Steel posts, 5 1/2 ft.
- Log chains
- Lot of 1/2-in. Plastic Pipe
- 100 ft. galvanized pipe
- 200 ft. 1/2-in. cable on spool
- Horse saddle (good)
- Nurs-ette
- Cattle dehornor
- Step ladder
- 14- and 15-in. tires and wheels
- 3/4-hp. electric motor
- 1 roll new barb wire
- 2 bales twine
- Four 4 x 8 16-gauge steel sheets
- Used barb wire
- Panels
- Fencing equipment
- 4 Plymouth hubs
- Shop tools
- International Hammermill
- Old 7 x 10 grain box
- Surge milker with compressor
- 2 bucket
- Kerosene Incubator
- Cattle supplies

Hogs and Equipment

- 6 sows with pigs
- 14 Sows, most to farrow
- 2 Sows to Farrow in July
- 32 head 125-lb. shoats
- 37 head 80-lb. shoats
- 36 50-lb. pigs
- Squirrel Cage Fan
- One 40-bu. Pride of the Farm Cast Iron trough
- Two 60-bu. Pride of the Farm Cast Iron troughs
- 50-gal. Hog Waterer
- 8 farrowing crates
- 4 farrowing stalls
- 2 automatic waterers
- Pig creep feeders & waterers
- Heat lamps
- 2 A-shape hog houses
- 1,000-gal. stock tank
- One sheep tank
- 2 Cattle Mineral Feeders
- 2 Pamline No. 100 Cattle Oilers (New)
- 350-bu. upright grain tank with auger motor
- 500-bu. upright grain tank with auger motor

ROGER VOGT, OWNER

Auctioneers — Lloyd Vogt, Newton, Phone 283-3597, and Ed Reimer, Goessel, Ks., Phone 327-2313
Clerk — Mel Jantzen

Prices received by...
at mid-April 1971...
from March this...
year according to...
and Livestock...
The index of prices...
farm products was 25...
1910-14 base per...
cent in March and in...
Prices received for...
beans decreased...
March while price...
milk and oats...
Compared with a year...
hogs and eggs were...
decreased, calves w...
decreased, but most gr...
were up moderat...
The crop price inde...
at mid-April, 1...
this year and 15 p...
1970.
Wheat at mid-April ave...
bushel, 1 cent above t...
and 9 cents...
previous year.
Corn was worth \$1.35...
1 cent from a month...
Barley price, at 96...
was 1 cent below...
but 10 cents above...

COMMODITY	Apr. 15 1970	Apr. 15 1971
WHEAT	1.22	1.16
BARLEY	1.16	1.14
CORN	.86	.84
SOYBEANS	1.74	1.74
RYE	2.40	2.30
CLAY	19.00	19.00
WHEAT	33.00	35.00
BARLEY	10.00	10.00
CORN	23.80	29.10
SOYBEANS	21.60	30.50
RYE	35.00	35.00
CLAY	6.50	27.00
WHEAT	.35	305.00
BARLEY	3.55	68.0
CORN	6.0	27.0
SOYBEANS	2.03	6.5
RYE	20.5	2.03
CLAY	8.1	20.5
WHEAT	3.15	3.15
BARLEY	74.30	74.30
CORN	2.73	2.73
SOYBEANS	83.00	83.00
RYE		
CLAY		
WHEAT		
BARLEY		
CORN		
SOYBEANS		
RYE		
CLAY		

Belleville
Commissi
SELLING C...
EVERY FF...
With a good run of live...
market looked steady on a...
Listed below are a few...
CATTLE
367 @
541 @
437 @
473 @
505 @
435 @
756 @
971 @
901 @
864 @
955 @
980 @
1105 @
610 @
475 @
438 @
544 @
939 @
636 @
642 @
656 @

For more information or req...
the following and we'll come...
HARLAN JENSEN.
BOB CRAIG, Conco...
MIKE KNEDLIK, N...
JULIUS JENSEN, H...
CALVIN SCHOU, A

OSSES TWO
REA OFFICES
BI is closing one-man
Chanute and Hutchins
eral Bureau of Investig
er one-man offices at Gar
lby, Salina and Hays, a
rger offices at Topeka
tan, Lawrence, Kansas
chita.

it Creamery
To Firm
m Oklahoma

UIT — The Beloit Cream
as been sold by John Williams
Burkey Creamery of Clatsop
The Burkey firm is affilia
a California firm, Wil
tt Co.
Williams managem
er, will continue with the
ship, with John Williams
named manager of the
Williams family had
ant 23 years, producing
is of butter a year and
n at 40 stations in north
northwest Kansas.
ter from the Beloit plant
istributed through Oklah
California outlets.

OR
ONTEST
SAS
1971
June 6
.m.

AND
NEY
ASSES
G —
ctors
arden Tractors

PULLED
00 Stock
0 Modified
den tractors up to 1000

TRACTOR ENTRY \$50
R \$3.00
ciation Rules In Effect

Riley, Kansas
485-2766 Night
Phone CO2-4000

MOTORS
Volume Dealer
BILE CADILLAC
-ABILENE, KANSAS

et Johnny
ck representative
uys for you.
s, air conditioned
s, air conditioned
S, air conditioned
ITH DUALS
nditioned
ansmission
o & heater
L
L



DOCTOR RETIRES AT AGE 94
Dr. C. L. Youngman is retiring at Harveyville at the age of 94 and after practicing 70 years and delivering some 2600 babies. Dr. Youngman said he would be at his desk in this southeastern Wabaunsee county town for about two more months. His license expires then and he won't renew it.

219 Entries At Beef Show At Lawrence

LAWRENCE — The annual spring show of the Douglas County Beef Breeders Assn. drew 219 entries, with exhibitors coming from 14 counties.
Dr. Raymond Burns of Mission was judge. Here are the winners:
Angus Bulls
1. Pam Rader, Paola
2. Rick Harrell, Lawrence

Hereford Females
1. G&R Polled, Marysville
2. Alan Duffie, Pomona

Shorthorn Females
1. Lynn Hagenbuch, Lawrence
2. Marcia Wilhite, Linwood

The grand champion steer was an Angus shown by Kevin Davies, Robinson. Reserve champion was a Hereford belonging to Lynn Hagenbuch, Lawrence.
Among the steer class winners were Eddie Thompson, Queremo; David Fox, Overbrook; Wendell

Grass & Grain 35
May 11, 1971

Morley, Nortonville; Julie Deay, Baldwin City; Kevin Davies, Robinson; Bill Poovey, Westphalia; and Linda Hurley, Newton.
Officials of the Douglas County organization are Frank Hagenbuch, president; Bob Brink, secretary-treasurer; Charles Taylor, Eugene Nunemaker, and Don Churchbaugh, directors.

Westbranch Angus

HERD SIRE:
HECKETTIERIMAN N154
(A son of a Missouri State Fair champ)
TWIN KNOLLS KEBAN 30th
(His sire one of the most correct ton bulls in America)
Choice selection of long yearling bulls and one 2-year old bull... modern kind.
LEON & MARGE GEISERT
Ph. A/C 913 479-5558 Rt. 3, Hope, Kansas
Our farm is located 11 miles south of Abilene on K 15



Reynolds Sale Barn

ABILENE, KS.

Selling Every **FRIDAY**
Starts 1:00 p.m.

A run of cattle for this time of the year moved through the ring last Friday. A lot of buyers were looking for cattle and prices looked strong to higher on all classes offered.

Following is a partial listing of the sale last Friday:

STOCKER & FEEDER STEERS

- 1 blk str 230 @ 45.25
- 8 fleshy bwf str 471 @ 36.30
- 7 redneck fleshy str 489 @ 35.60
- 4 wf str 618 @ 35.50
- 3 wf str 600 @ 35.00
- 3 wf str 625 @ 34.60
- 4 char str 518 @ 35.10
- 3 char str 530 @ 35.20
- 5 char str 615 @ 34.50
- 3 bwf str 591 @ 34.00
- 1 bwf str 590 @ 34.40
- 2 bwf str 612 @ 34.90
- 3 shrthn str 513 @ 35.20
- 3 wf str 615 @ 33.00
- 4 wf str 593 @ 33.10
- 8 blk bulls 495 @ 35.20
- 4 wf & bwf staggy 687 @ 31.30
- 14 med qual wf str 613 @ 34.30
- 5 holst str 615 @ 29.20
- 7 holst str 607 @ 29.40
- 5 blk str 516 @ 33.00
- 3 wf str 771 @ 32.80
- 6 mixed str 780 @ 32.60
- 19 med qual b/bwf str 760 @ 32.25
- 2 char str 757 @ 32.50
- 11 b/bwf str 740 @ 32.00
- 4 grain fed blk str 850 @ 31.50
- 6 wf grain fed str 954 @ 31.10
- 27 mixed quality grain fed str 1090 @ 31.20

- STOCKER & FEEDER HEIFERS**
- 1 bwf hfr 545 @ 33.10
 - 1 bwf hfr 300 @ 37.00
 - 2 wf hfr 495 @ 33.25
 - 1 blk hfr 525 @ 33.25

- 6 wf hfr 575 @ 32.50
- 26 wf hfr 539 @ 33.00
- 4 wf hfr 556 @ 33.10
- 3 wf hfr 558 @ 32.50
- 6 blk hfr 496 @ 32.25
- 6 blk hfr 590 @ 30.90
- 3 redneck hfr 605 @ 32.10
- 7 blk hfr 570 @ 30.90
- 2 wf hfr 625 @ 31.10
- 14 wf hfr 745 @ 31.10
- 1 bwf hfr 770 @ 29.80
- 5 wf hfr 445 @ 32.75
- 3 b/bwf hfr 481 @ 32.30
- 1 blk hfr 775 @ 29.60
- 13 blk hfr 795 @ 29.90
- 1 blk hfr 845 @ 29.60
- 1 bwf hfr 690 @ 30.40
- 1 char hfr 450 @ 34.25

- BULLS**
- 1 high yielding char bull 2045 @ 30.00
 - 1 fleshy wf bull 1475 @ 26.10
 - 1 fleshy wf bull 1425 @ 26.00

- COWS**
- 1 hfrette 890 @ 26.10
 - 1 hfrette 1000 @ 25.90
 - 2 wf cows 912 @ 24.10
 - 1 holst cow 1325 @ 23.00
 - 1 holst cow 1270 @ 23.00
 - 1 holst cow 1335 @ 22.80
 - 1 holst cow 1290 @ 22.30
 - 1 holst cow 1675 @ 22.10
 - 1 holst cow 1245 @ 22.70
 - 1 holst cow 1315 @ 22.20
 - 1 holst cow 1090 @ 22.20
 - 1 wf cow 1350 @ 22.00
 - 1 wf cow 1075 @ 22.00
 - 1 wf cow 1015 @ 22.00
 - 1 holst cow 1315 @ 21.80
 - 1 wf cow 1215 @ 21.60
 - 1 wf cow 1045 @ 21.70
 - 1 wf cow 1175 @ 21.75
 - 2 wf cows 1020 @ 21.90
 - 1 wf cow 1090 @ 21.70

TUNE IN ABILENE STATION KABI 1560 ON YOUR DIAL
12:20 NOON EACH THURSDAY AND 6:45 A.M. EACH
FRIDAY FOR OUR MARKET BROADCASTS.

Yardmen On Duty 24 Hours A Day

WE ARE OPEN 24 HOURS A DAY
Livestock is our business • our only business
Licensed, bonded and operating under Gov't Supervision

Bring your cattle in any time day or night; we'll handle them for you at your request.

Dude or Randy Reynolds CO3-3394 Dan Reynolds CO3-4721
DUDE REYNOLDS, Abilene, Ks.



Friday, May 14

Starts 1:00 p.m.
As I have decided to quit farming, I will sell all the following described property at public auction located 6 1/4 miles south of Courtland, Kansas, or 2 miles west and 1/4 mile south of Kackley.

FARM MACHINERY

- 1966 John Deere 4020 diesel tractor with Excel cab, dual hydraulic, fully equipped, 2,465 actual hours, new rubber, good shape.
- 1969 John Deere 5-16 semi-mounted plow, F 145-H with trip beams and trash covers
- 2—John Deere 1966 LZ-10-10-B 10-hole, 10-in. hoe drills with multi lubers on hydraulic with dual hitch
- 1967 Big Ox V-7 chisel 11-ft., 3-pt.
- 1969 Mordidge 24-ft. springtooth with 3 rows teeth
- John Deere No. 68 auger wagon P.T.O., 90-bu.
- 1969 Duz-All dozer for 4020
- Duz-All 8-ft. 3-pt. blade
- 1967 Miller 16-ft. offset disc with 20-inch blades, 7-in. space in front, 8-in. space in rear
- Richardson Ad-flex V plow with 3-5 ft. blades, equipped for anhyrous application
- Richardson Ad-flex treader
- John Deere radial weeder, 10-ft., No. 400
- John Deere 3-16 mounted plow
- BMB 80-in. P.T.O. rotary shredder, pull-type on hydraulic
- Massey Harris 24-ft. spike tooth harrow
- 2-Row I.H.C. weeder

I.H.C. 3-section springtooth
John Deere 16-ft. double tool bar with 3-pt. and gauge wheels
St. Joe 4-section rotary hoe, 3-pt.

COLUMBIAN 1,675-BU. STEEL BIN

MISCELLANEOUS

- 3—John Deere fertilizer boxes (small) complete
 - 2—I. H. C. gauge wheels — 4 Richardson furrowers
 - 300-Gal. gas barrel and stand — 300-Gal. water barrel — 110-Gal. diesel barrel and pump
 - W-W stock racks for pickup, long narrow bed
 - 2-45-Bu. hog feeders — 1-55-Bu. hog feeder
 - 2-20-Bu. Moorman all purpose pig feeders
 - 2-Raven 110-Gal. fiberglass barrels with mounts for 4020 J.D.
 - 9—John Deere 30-in. chisel shanks
 - 12-15-in. sweeps — miscellaneous sprayer parts — 3-pt. carrier — 4-in. 12-ft. auger — 5-36-in sweeps
- NOTE—This is good machinery and there are not many small items.

TERMS—CASH.

Mr. & Mrs. Vernon Mai, Owners

CLERK: THE SWEDISH AMERICAN STATE BANK, Courtland.

LARRY LAGASSE Phone 243-1714
ROLLIE LAGASSE Phone 243-2215
Concordia

Sale Every Thursday

Hogs 11:00 a.m.
Cattle 1:00 p.m.

We had a good run of cattle at our sale Thursday. Calves were up \$1.00 and feeder stock was about steady with a week ago, as were bulls and cows. All classes of cattle were in strong demand with plenty of buyers for all classes. The butcher hog market was up with a top of \$17.50. Weaning and feeder pigs were up from a week ago and in very strong demand.

The following is a listing of some of our consignments:

- FEEDER STEERS & BULLS**
- 1 blk wf str 545 @ 35.40
 - 1 blk wf str 650 @ 34.00
 - 5 wf str 677 @ 33.55
 - 13 blk & bwf bulls 570 @ 33.15
 - 6 wf str 660 @ 32.50
 - 21 wf str 765 @ 32.95
 - 13 blk str 631 @ 32.00
 - 22 mix str 888 @ 31.05
 - 1 wf bull 620 @ 30.00
- FEEDER HEIFERS**
- 11 wf hfr 647 @ 31.10
 - 14 blk & bwf hfr 531 @ 30.90
 - 19 blk & bwf hfr 550 @ 30.85
 - 2 blk hfr 520 @ 30.40
 - 3 blk & bwf hfr 585 @ 30.10
 - 5 bwf hfr 796 @ 29.70
 - 2 bwf hfr 530 @ 29.10
 - 1 wf hfr 930 @ 28.30
 - 1 wf hfr 810 @ 26.10
- BULL & STEER CALVES**
- 2 wf str 257 @ 43.00
 - 1 wf str 390 @ 38.00
 - 3 mix wf str 432 @ 37.50
 - 6 blk str 388 @ 36.40
 - 2 shrthrn bc 333 @ 36.20
 - 4 wf str 496 @ 35.80
 - 2 bwf str 325 @ 35.50
 - 6 shrthrn str 420 @ 34.50
 - 1 red bc 375 @ 33.80
- HEIFER CALVES**
- 2 holst hfr 265 @ 33.75
 - 1 wf hfr 355 @ 32.50
- 1 wf hfr 275 @ 32.25**
- 1 wf hfr 400 @ 32.00
 - 9 blk & bwf hfr 480 @ 31.60
 - 2 blk hfr 395 @ 31.00
 - 6 wf hfr 473 @ 31.00
 - 10 blk & bwf hfr 470 @ 30.80
 - 1 blk hfr 410 @ 30.75
- BULLS**
- 1 blk bull 805 @ 28.90
 - 1 rn bull 1630 @ 26.70
 - 1 wf bull 1450 @ 24.20
- COWS**
- 1 holst cow 1350 @ 22.05
 - 1 wf cow 1275 @ 21.90
 - 2 red cows 1100 @ 21.80
 - 1 shrthrn cow 995 @ 21.60
 - 1 wf cow 1105 @ 20.90
 - 9 wf cows & clvs @ 302.50
- HOGS & PIGS**
- 34 mix fats 237 @ 17.50
 - 13 mix fats 205 @ 17.45
 - 10 hamp fats 270 @ 16.65
 - 1 spot sow 390 @ 15.00
 - 10 white pigs @ 18.00
 - 26 mix pigs @ 17.25
 - 37 mix pigs @ 15.75
 - 35 white pigs @ 15.00
 - 8 white pigs @ 14.25
 - 11 white pigs @ 13.00
 - 11 hamp pigs @ 11.25

RALEIGH BREEDING, Manager
barn 562-3671; home 562-3547
Auctioneer; Larry Lagasse,
Ph. Concordia, Ks., CH 3-1714

Phone For More Information
Marysville

LIVESTOCK & COMMISSION CO., MARYSVILLE, KANSAS

G&G Calendar

- May 11 — Farm sale southeast of Gypsum, Kans., Maurice Lehman. Aucts. Ted Krehbiel and Paul Brown.
- May 11 — Sheriff's partition auction of farmland in Lincoln County, Kans., sale to be held in Lincoln, Kans., Sam Donley heirs. Sale by Knowles Country Real Estate, Jerry Knowles.
- May 11 — Farm sale northeast of Blue Rapids, Kans., Richard Sedivy. Aucts. Don Roche & Raleigh Breeding.
- May 12 — Household goods in Clay Center, Kans., the Henry Peterson estate. Auct. Foster Kretz.
- May 12 — High grade Holstein heavy springer heifer sale south of Platte City, Mo., Fairview Farms, Norman Palmer, farm mgr. Aucts. Donald Bowman and Bill Bredemeier.
- May 12 — Angus and Hereford cattle dispersal north of Carleton, Nebr., H. C. Besack. Aucts. Schultis & Son & Wolken.
- May 13 — 16 — Sale of the antique collection from the estate of E. W. Norris in Glen Elder, Kans. Delmar Shoemaker, auct.
- May 14 — Household goods and antiques in Clay Center, Kans., August Brenner estate. Auct. Foster Kretz.
- May 14 — Farm sale south of Courtland, Kans., Mr. & Mrs. Vernon Mai. Aucts. Larry Lagasse and Rollie Lagasse.
- May 14 — Government storage bins in Morganville, Kans., Foster Kretz, auct.
- May 15 — Suburban and personal property southeast of Emporia, Kans., Mrs. Lawrence Fish. Aucts. Jim Barr & Ralph Van Sickle.
- May 15 — Antiques, collectors pieces, carpenter tools and miscellaneous east of Argonia, Kans., Andy Lehman estate, administrator. Harvey Miller. Auct. Merle Van Winkle.
- May 15 — Residential lot in
- Alma, Kans., and miscellaneous items. Jacob Ellis estate, Bill Baldock Adm. Auct. Jim Kirkeminda.
- May 15 — Four bedroom house in Council Grove, Kans., Joan and Royal Shults. Auct. Jim Kirkeminda.
- May 15 — Household goods in Salina, Kans., Julius Mattson. Aucts. Roger A. Johnson & Son.
- May 15 — Farm sale west of Hesston, Kans., sale barn, Roger Vogt. Aucts. Lloyd Vogt and Ed Reimer.
- May 15 — Personal property south of Axtell, Kans., George Search estate. Aucts. Don Roche & Raleigh Breeding.
- May 15 — School furnishings south of Kanopolis, Kans., Lake, Langley Township. Aucts. Ray Gerbitz and Melvin Temple.
- May 15 — Furniture sale in Miltonvale, Kans., the heirs of John W. Springsted. Larry & Rollie Lagasse, aucts.
- May 15 — Household goods in Salina, Kans., Eva Donmeyer. Aucts. Frank Harz and Bob Perry.
- May 15 — Household goods & antiques in Wiley, Kans., Hudson sale. Aucts. Sharp and Remy.
- May 15 — Farm sale east of Manhattan, Frank Scofield. Lawrence Welter, auct.
- May 15 — Farm sale at Conway, Kansas, Marvin Krebbs. Aucts. Ted Krehbiel & Marvin Krehbiel.
- May 16 (Sun) — Kratzer Store at Volland, 9 miles west of Alma, Kans. Otto Kratzer estate. Auct. Jim Kirkeminda.
- May 16 — Sale of old cars and antiques in Horton, Kans., Carl Rodvelt, sale mgr. Auct. Wilson S. Hawk.
- May 16 — Farm sale west of Topeka, Kans., A. L. McGehee. Auct. Everett Hoobler.
- May 17 — Farm sale north of Greenleaf, Kans., Mrs. Howard

- Deweese. Auct. Foster Kretz.
- May 17 — Household goods in Clay Center, Kans., Mrs. W. J. McCully estate. Auct. Foster Kretz.
- May 19 — Household & misc. in Morganville, Kans., Will Taddiken. Auct. Foster Kretz.
- May 21 — Farm sale northwest of Durham, Kans., Neal D. Redger estate. Aucts. Leland Boesker and Ted Krehbiel.
- May 21 — Farm sale east of Roxbury, Kans., Neal Redger. Aucts. Ted Krehbiel & Les Boesker.
- May 22 — Household sale, 344 N. Delaware, Manhattan, Evan Johnston. Lawrence Welter, auct.
- May 22 — Sale of lots of the Waconda Boats & Motors in Glen Elder, Kans.; At Cawker City, the Whitney House Hotel and a modern business building. Auct. Delmar Shoemaker.
- May 22 — Household goods in Clay Center, Kans., Mrs. Eunice Moden. Auct. Foster Kretz.
- May 22 — Household goods and antiques in Lindsborg, Kans., Mrs. L. Strahan and Mrs. "Boots" Anderson. Aucts. Roger A. Johnson & Son.
- May 22 — Sell-out of an 81 year old accumulation of antiques, furniture and other collectables including a horse-drawn early century hearse, at Hanover, Kans. Sedlacek's Furniture & Appliances. Aucts. Don Roche and Raleigh Breeding.
- May 22 — Farm sale southeast of Emporia, Kans., Mr. & Mrs. Norbert Schmidt. Aucts. Jim Barr & Ralph Van Sickle.
- May 22 — Farm sale west of Douglass, Kans., Mr. & Mrs. Lloyd A. Zajic. Aucts. Milton J. Woody & John W. Woody.
- May 22 — Farm sale southeast of Herington, Kans., Herman Blomenkamp. Aucts. Sharp & Remy.
- May 22 — Antique and old cars and other collectors items in Falun, Kans., Forrest Jackson. Auct. Paul M. Brown.
- May 22 — Household and machinery north of St. George. Harold Allen. Bob Wilson, auct.
- May 22 — Farm sale southeast of McPherson, Kans., Emil Buller. Aucts. Ted Krehbiel & Les Boesker.
- May 22 — Household sale in Topeka, Kans., Mrs. G. Carlson. Auct. Jim Kirkeminda.
- May 23 — Collections of antiques and household goods in Sterl Hall, Abilene, Kans., Mr. & Mrs. W. R. Beisel, Herington, and Mr. & Mrs. Don Kean, Abilene. Aucts. Carl & Wm. Schnell.
- May 23 — Farm sale west of Topeka, Kans., Carl Myer. Auct. Jim Kirkeminda.
- May 24 — Farm sale east of Lindsborg, Kans., Mrs. Clifford Westblade. Aucts. Ted Krehbiel and Leland Boesker.
- May 24 — Household goods in Wamego, Kans., Elizabeth Pager, auct. Bob Wilson.
- May 25 — Household goods in Clay Center, Kans., Mrs. Lillian Wohler estate. Auct. Foster Kretz.
- May 26 — Farm sale north of Clay Center, Kans., Lillian Wang. Auct. Foster Kretz.
- May 29 — Household sale at Westmoreland, Albert Mayer. Bob Wilson, auct.
- May 29 — Collection of antiques and furniture southeast of Wakefield, Kans., Mrs. Elsie Steiner. Auct. C. W. Crites.
- May 29 — Farm sale west of Westmoreland, Nile Simon. Lawrence Welter, auct.
- May 29 — Farm sale at Bavaria, Harold Block Estate. Aucts. Roger A. Johnson & Son.
- May 29 — Household goods in Salina, Kans., Ralph Ricklefs. Aucts. Frank Harz and Bob Perry.
- June 4 — Sale of Angus females at the B-B Angus Ranch, Casoday, Kans., Richard Behrens of Rural Rt. Eureka, Kans. Sale mgrs. Tom Adams & Associates. Aucts. Ray Sims and Tom Gannon. This replaces the sale originally scheduled at Denton, Texas.
- June 5 — Horse sale at Wilson Sale Barn, Salina, Kans., Aucts. Roger A. Johnson & Bob Perry

- June 5 — Household goods and antiques north of Leonardville, Kans., Mrs. Goldie Wieters.
- June 6 — Household sale in Alma, Kans., Rose Reuter estate. Auct. Jim Kirkeminda.
- June 7 — Farm sale southeast of Clay Center, Kans., A. D. Mall. Auct. Foster Kretz.
- June 12 — Household goods and antiques in Salina, Kans., Lawrence Kappler. Aucts. Roger A. Johnson & Son.
- June 12 — Antique sale at Manhattan. Smith Estate. Bob Wilson, auct.
- June 14 — Farm sale north of Hanover, Kans., Bill von Waaden. Aucts. J. T. Dickson and Foster Kretz.
- June 17 — Norbert Haverkamp Charolais Dispersal, Sabetha Livestock Auction, Sabetha, Kans., George Ackerman, sale mgr. and auctioneer.
- July 11-12 — 1st annual Kansas Angus Junior Show at Alma, Kans., George Crenshaw, Rt. 3, Manhattan, chairman.
- July 12 — Farm sale north of Glasco, Kans., Lee R. Stanford. Auct. Foster Kretz.
- July 14 — Farm sale south of White City, Kans., Mr. & Mrs. Ervin Davis. Auct. Foster Kretz.
- Sept. 4 — Kansas Classic 3-breed horse sale at Manhattan. Bob Wilson, St. George, sale mgr.
- Nov. 20 — Production sale of Johnson Hereford Farms, Smolan, Kans.
- Nov. 23 — Annual production sale of Amstein Herefords, Bill Amstein, Clifton, Kans.

FBI CLOSES TWO G&G AREA OFFICES

The FBI is closing one-man offices at Chanute and Hutchinson. The Federal Bureau of Investigation has other one-man offices at Garden City, Colby, Salina and Hays, and has larger offices at Topeka, Manhattan, Lawrence, Kansas City and Wichita.

Beloit Creamery Sold To Firm From Oklahoma

BELOIT — The Beloit Creamery here has been sold by John Williams Sr. to Burkey Creamery of Tulsa, Okla. The Burkey firm is affiliated with a California firm, Bennett Co.

The Williams management, however, will continue with the ownership, with John Williams being named manager of the plant. The Williams family had owned the plant 23 years, producing 800,000 pounds of butter a year and 100,000 gallons of cream at 40 stations in north and northwest Kansas.

Butter from the Beloit plant will be distributed through Oklahoma and California outlets.

TRACTOR PULLING CONTEST

RILEY, KANSAS

MAY 31, 1971

Rain Date — June 6

1:30 p.m.

The track is 3 miles east of Riley, then 2 south. Signs will be posted.

TROPHIES AND PRIZE MONEY IN ALL CLASSES

FEATURING —

Modified Tractors
Stock Tractors
Garden Tractors

CLASSES TO BE PULLED

- | | |
|------------------|-------------------------------------|
| I. 4,500 Stock | V. 12,000 Stock |
| II. 5,500 Stock | VI. 5,000 Modified |
| III. 7,000 Stock | VII. Garden tractors up to 1000 lbs |
| IV. 9,000 Stock | |

GENERAL ADMISSION \$1.00 TRACTOR ENTRY \$5.00
GARDEN TRACTOR \$3.00

Kansas Tractor Pulling Association Rules In Effect
For further information contact:

DAVID ALLISON, Riley, Kansas
485-2392 Day — 485-2766 Night

RONALD RICE MOTORS, INC.

North Kansas Largest Volume Dealer
CHEVROLET OLDSMOBILE CADILLAC
NW Second — ABILENE, KANSAS

Come In And Meet Johnny
Johnny Mayes, new truck representative, has some good truck buys for you.

- | | | |
|--|---|--------|
| 1970 CHEVROLET EL CAMINO V8 | R&H, power steering & brakes, air conditioned | \$2895 |
| 1969 CHEVROLET EL CAMINO V8 | R&H, power steering & brakes, air conditioned | \$2895 |
| 1969 CHEVROLET 1 TON V8, WITH DUALS | 4 speed, R&H, Morrison bed | \$2795 |
| 1967 FORD 1/2 TON V8 PICKUP | 3 speed. Radio & heater, air conditioned | \$1795 |
| 1967 CHEVROLET 1/2 TON V8 | Radio & heater, automatic transmission | \$1795 |
| 1966 CHEVROLET 1/2 TON V8 | 4 speed, radio & heater | \$1695 |
| 1966 CHEVROLET 1/2 TON V8 | Automatic transmission, radio & heater | \$1695 |
| 1966 CHEVROLET 3/4 TON V8 | 4 speed, heater | \$1695 |
| 1965 CHEVROLET 1/2 TON 6 CYL. | 4 speed, radio & heater | \$1695 |
| 1964 CHEVROLET 1/2 TON 6 CYL. | 4 speed, heater | \$1695 |
| 1963 FORD CAB & CHASSIS | 6 cylinder, 4 speed | \$1695 |
| 1960 CHEVROLET 3/4 TON | 6 cyl., 4 speed | \$1695 |
| 1955 FORD 1/2 TON, 6 cyl., 3 speed, R&H | | \$1695 |
| 1955 CHEVROLET 1/2 ton, 6 cyl., 4 speed, R&H | | \$1695 |
- Ronald Rice Motors is happy to announce the appointment of Johnny Mayes as our new truck representative. Johnny would like to meet the new and old customers of Ronald Rice Motors. Drop in and see Johnny for any of your truck needs.

J.C. LIVESTOCK SALES (INC.) SALE EVERY SATURDAY

We had a large run of fat hogs. Market very active. With 5 fat hog buyers on hand you are sure to get top prices. Pig market very active, sold over 600 head.

There is still good demand for Feeder cattle weighing 700 to 800 pounds. We will have plenty of buyers on hand to get top prices.

FEEDER STEERS & HEIFERS		
2 b/wf str	605 @	33.00
2 blk str	607 @	32.70
8 blk str	746 @	32.50
13 b/wf str	766 @	32.20
9 wf str	843 @	31.90
12 mixed hfrs	703 @	30.30
21 mixed hfrs	696 @	30.30
12 b/wf hfrs	838 @	30.10
4 mixed hfrs	662 @	29.30

STEER CALVES		
2 wf str	345 @	40.50
9 wf str	452 @	39.00
6 wf bulls	377 @	38.80
1 wf str	440 @	37.50
10 blk str	376 @	35.00
16 blk str	471 @	32.72
12 blk str	558 @	31.20

HEIFER CALVES		
1 wf hfr	270 @	39.40
1 wf hfr	260 @	39.25
2 wf hfr	292 @	36.75
1 wf hfr	265 @	35.25
1 wf hfr	300 @	35.00
1 wf hfr	270 @	34.75
1 wf hfr	340 @	34.00
2 wf hfrs	312 @	33.20
1 wf hfr	430 @	32.50
3 wf hfrs	488 @	32.40
5 wf hfrs	410 @	32.30
6 blk hfrs	423 @	31.50
12 b/wf hfrs	465 @	30.40
3 b/wf hfrs	473 @	30.30
3 blk hfrs	513 @	30.25

COWS		
1 wf cow	1000 @	24.10
1 holst cow	1360 @	23.15
1 wf cow	1010 @	23.10

1 wf cow	1230 @	22.90
1 holst cow	1415 @	22.90
1 wf cow	930 @	22.50
2 wf cows	1015 @	22.40
1 wf cow	915 @	22.30
1 wf cow	1155 @	21.90
2 wf cows	1025 @	21.55
2 blk cows	921 @	21.65

HOGS		
21 white butch	204 @	17.65
29 white butch	218 @	17.55
39 mixed butch	228 @	17.55
15 mixed butch	212 @	17.55
22 spotted butch	212 @	17.50
35 mixed butch	217 @	17.50
35 mixed butch	217 @	17.45
20 mixed butch	218 @	17.45
35 mixed butch	228 @	17.40

SOWS		
1 hamp sow	360 @	14.95
1 white sow	360 @	14.95
1 hamp sow	380 @	14.95
2 mixed sows	404 @	14.90
1 hamp sow	470 @	14.80
3 mixed sows	530 @	14.00
1 white sow	595 @	13.25

PIGS		
12 white pigs	@	19.25
50 white pigs	@	18.00
18 white pigs	@	17.00
18 white pigs	@	16.75
24 hamp pigs	@	16.75
26 mixed pigs	@	16.00
43 mixed pigs	@	15.75
23 white pigs	@	15.75
25 mixed pigs	@	15.50
13 white pigs	@	15.00
90 mixed pigs	@	14.75

Anyone with smaller bunches of feeder cattle to sell, this will be a good week to bring them in. We will have buyers here to consume these 3 large consignments and will be able to make load lots.

If you have livestock to appraise, call:
VERN LANGVARDT, Manager, 238-8211, Junction City
HOWARD LANGVARDT, Auctioneer, 238-8212, Junction City

LICENSED AND BONDED
BARN PH. JUNCTION CITY 238-1471
HERB NEUMEYER, White City, Phone 349-2863

HOLT FARM
ITCO SUPPLY
Next To Sale Barn
MANHATTAN PR 6-7943

Sell At St. Marys

Sell Or Buy Cattle & Hogs By Auction Tuesdays

We sold 626 cattle this week on a good active market. All classes of stockers and feeders were selling 50¢ to \$1 higher. Killing cows were 50¢ higher.

Following is a partial listing of our sale last week:

STOCKER & FEEDER STEERS

10 wf & bwf str	588 @ 35.30
5 bwf str	672 @ 33.50
1 wf str	675 @ 33.30
9 wf str	614 @ 33.20
1 wf str	565 @ 33.10
20 mix str	604 @ 33.00
6 blk str	610 @ 32.95
3 blk str	748 @ 32.70
7 blk & bwf str	655 @ 32.65
16 wf str	700 @ 32.60
6 blk & wf str	640 @ 32.60
1 wf str	655 @ 32.60
1 blk str	590 @ 32.60
1 bwf str	850 @ 32.60
11 wf str	836 @ 32.40
4 wf & blk str	657 @ 32.00
12 bwf str	901 @ 32.00
3 wf str	801 @ 31.90
1 blk str	735 @ 30.70
3 wf str	640 @ 31.65
8 blk & wf str	935 @ 31.45
1 brocf str	820 @ 31.30
5 blk str	590 @ 31.30
1 wf str	705 @ 31.30
1 wf str	700 @ 31.10
1 wf str	630 @ 31.10
1 char str	855 @ 31.30
4 wf str	622 @ 31.00
2 wf str	745 @ 31.00
2 wf str	575 @ 31.00
3 wf str	700 @ 31.00
1 bwf str	620 @ 30.65
1 wf str	590 @ 30.60
24 mix str	789 @ 30.55
18 blk & bwf str	1020 @ 30.30
1 red str	670 @ 30.20
5 spot str	708 @ 30.10

1 rn str	710 @ 30.00
1 bwf str	660 @ 29.90
12 mix str	755 @ 29.45
1 holst str	780 @ 29.20
2 wf str	760 @ 29.10
2 bwf str	805 @ 29.00
1 wf str	610 @ 28.80
1 wf str	630 @ 28.60
1 bri str	630 @ 28.10
2 holst str	710 @ 27.80
1 wf str	715 @ 27.75
10 holst str	707 @ 27.40

STEER CALVES

5 wf str	395 @ 38.20
3 wf str	438 @ 37.80
1 wf str	385 @ 36.50
1 bwf str	530 @ 36.10
1 blk str	490 @ 35.30
7 bwf & wf str	480 @ 35.10
1 blk str	365 @ 35.10
9 bwf str	496 @ 35.00
1 holst str	310 @ 34.50
6 blk str	520 @ 33.30
1 wf str	540 @ 32.80
2 holst str	422 @ 31.75
11 holst bulls	414 @ 31.50
1 blu rn str	435 @ 30.00

STOCKER & FEEDER HEIFERS

16 wf & bwf hfrs	550 @ 30.70
1 wf hfr	595 @ 30.70
26 wf & blk hfrs	564 @ 30.40

1 wf hfr	620 @ 30.40
20 mix hfrs	637 @ 30.10
8 wf hfrs	607 @ 30.10
2 bwf hfrs	580 @ 29.70
10 char hfrs	637 @ 29.50
4 char hfrs	565 @ 29.50
14 blk & wf hfrs	614 @ 29.50
1 blk hfr	645 @ 29.30
4 blk hfrs	578 @ 29.10
3 wf hfrs	596 @ 29.00
2 wf hfrs	595 @ 28.50
1 wf hfr	665 @ 28.40
2 bwf hfrs	600 @ 28.30
1 blk hfr	645 @ 28.25
2 brocf hfrs	680 @ 28.20
1 wf hfr	580 @ 27.90
1 red hfr	780 @ 27.90
1 red hfr	670 @ 27.60
1 char hfr	635 @ 27.60
1 wf hfr	630 @ 27.50
1 holst hfr	675 @ 27.40
1 char hfr	685 @ 27.20
1 blk hfr	575 @ 27.20
1 wf hfr	710 @ 27.20
1 blk hfr	710 @ 27.10
1 blk hfr	550 @ 27.00
1 blk hfr	655 @ 27.00
2 blk hfrs	707 @ 26.90
1 holst hfr	700 @ 26.60
1 blk hfr	880 @ 25.00

HEIFER CALVES

1 bwf hfr	350 @ 36.00
-----------	-------------

9 wf hfrs	382 @ 35.40
2 blk hfrs	250 @ 34.25
2 wf hfrs	370 @ 33.90
2 wf hfrs	440 @ 33.90
1 wf hfr	545 @ 33.00
5 wf hfrs	468 @ 32.85
1 bwf hfr	380 @ 32.60
8 bwf hfrs	443 @ 32.30
7 wf hfrs	497 @ 32.10
4 wf hfrs	325 @ 32.10
2 wf hfrs	285 @ 32.10
3 wf hfrs	403 @ 31.70
4 wf hfrs	497 @ 31.10
1 bwf hfr	540 @ 31.10
1 blk hfr	380 @ 31.10
1 blk hfr	455 @ 31.00
7 blk hfrs	340 @ 30.75
8 wf hfrs	507 @ 30.70
3 bwf hfrs	543 @ 30.60
2 wf hfrs	470 @ 30.50
1 wf hfr	505 @ 30.25
2 blk hfrs	437 @ 30.20
1 wf hfr	530 @ 30.00
6 bwf & wf hfrs	470 @ 29.30
1 wf hfr	535 @ 29.10
2 wf hfrs	452 @ 29.00
2 wf hfrs	485 @ 28.75
1 blk hfr	520 @ 28.00

COWS

1 holst cow	1420 @ 22.90
-------------	--------------

1 holst cow	1290 @ 22.90
1 blk cow	960 @ 22.90
2 holst cow	1210 @ 22.90
2 wf cows	1140 @ 22.90
2 wf cows	915 @ 22.90
1 holst cow	1025 @ 22.90
2 wf cows	987 @ 22.90
1 wf cow	845 @ 22.90
1 wf cow	895 @ 22.90
2 wf cows	905 @ 22.90
1 blk cow	740 @ 22.90
2 bwf cows	1002 @ 22.90
1 bwf cow	1200 @ 22.90
6 wf cows	843 @ 22.90
2 wf cows	890 @ 22.90
1 ger cow	980 @ 22.90
1 wf cow	945 @ 22.90
1 holst cow	1050 @ 22.90
1 blk cow	750 @ 22.90
1 blk cow	830 @ 22.90
1 wf cow	1060 @ 22.90
1 spot cow	975 @ 22.90
1 blk cow	750 @ 22.90
1 bri cow	840 @ 22.90
1 brocf cow	885 @ 22.90
1 bri cow	735 @ 22.90
1 wf cow	860 @ 22.90
1 holst cow	
2 wf cows & clvs	
1 holst cow	
1 bwf hfr & clf	
1 holst cow	

FOR INFORMATION OR ESTIMATES:

REZAC BARN	St. Marys 437-2999
DELAINE REZAC	St. Marys 437-6266
ELMER IMTHURN	Maple Hill MI 3-2440
PAUL KRAMER	St. Marys 437-2993

LIVESTOCK COMMISSION COMPANY

Rezac

St. Marys, Kansas

CERTIFIED LIVESTOCK MARKET

Auctioneers: Lawrence Welter, Gene Toby & Dennis Rezac

Farmers & Ranchers Livestock Commission Co., Inc

WEST ON OLD HWY. 40 SALINA, KANS.



Receipts for the week totaled 3419 cattle and 1514 hogs including feeder pigs. Fat hog top Monday was 17.05. Stocker & Feeder cattle moving about steady prices.

Listed below are a few of our sales last week:

CATTLE

4 wf str, Ellsworth Co.	210 @ 48.50
3 wf str, Ellsworth Co.	266 @ 43.50
8 wf str, Ottawa Co.	343 @ 43.25
4 wf str, Lincoln Co.	330 @ 43.00
7 wf str, Lincoln Co.	305 @ 42.00
2 wf str, Saline Co.	310 @ 41.50
3 wf str, Ottawa Co.	320 @ 40.75
4 wf str, Lincoln Co.	450 @ 40.25
7 wf str, Ellsworth Co.	416 @ 40.10
2 wf str, Saline Co.	420 @ 39.00
29 wf str, Lincoln Co.	411 @ 38.50
6 wf str, Rice Co.	511 @ 37.75
1 wf str, Saline Co.	520 @ 37.75
19 char str, Saline Co.	458 @ 37.25
15 wf str, Lincoln Co.	503 @ 36.75
21 wf str, Saline Co.	486 @ 36.00
25 wf str, Saline Co.	548 @ 35.80
12 mix str, McPherson Co.	621 @ 34.40
12 wf str, Ellsworth Co.	699 @ 33.30
16 blk str, Saline Co.	635 @ 32.80
15 mix str, Rice Co.	621 @ 32.70
31 wf str, Marion Co.	743 @ 32.70
17 blk str, Rice Co.	691 @ 32.60
14 wf str, Saline Co.	733 @ 32.45

24 mix str, Marion Co.	680 @ 32.20
62 mix str, Cloud Co.	825 @ 31.95
80 mix str, McPherson Co.	805 @ 31.75
140 blk str, McPherson Co.	749 @ 31.55
16 blk str, Dickinson Co.	865 @ 31.40
125 char str, Dickinson Co.	846 @ 31.25
24 mix str, Dickinson Co.	912 @ 31.35
15 holst str, McPherson Co.	692 @ 27.90
33 holst str, Saline Co.	752 @ 27.70
33 holst str, Saline Co.	781 @ 27.10
17 holst str, Saline Co.	1072 @ 26.05
3 wf hfrs, Ellsworth Co.	203 @ 39.50
11 wf hfrs, Lincoln Co.	312 @ 34.20
17 wf hfrs, Saline Co.	406 @ 34.10
2 wf hfrs, Ellsworth Co.	427 @ 33.75
2 wf hfrs, Lincoln Co.	321 @ 32.50
38 wf hfrs, Geary Co.	713 @ 30.80
12 blk hfrs, Ellsworth Co.	487 @ 30.50
34 wf hfrs, Dickinson Co.	601 @ 30.35
25 blk hfrs, Lincoln Co.	685 @ 30.20
13 wf hfrs, Lincoln Co.	706 @ 30.20
52 blk hfrs, Dickinson Co.	605 @ 29.55
193 mix hfrs, Dickinson Co.	549 @ 29.43
51 mix hfrs, McPherson Co.	623 @ 29.20
22 mix hfrs, Rice Co.	596 @ 29.15
1 arysire cow, Dickinson Co.	1230 @ 22.70

FOR INFORMATION OR ESTIMATES

LAURENCE CLEMENCE	Abilene Phone CO 3-3091
MERRILL CHRISTIANSEN	Durham Phone 732-3371
BOB MUIR	Salina Phone TA 3-2963

MARKET REPORTS
Radio Station KSAL, Salina
6:45 a.m., Every
Monday, Wednesday & Friday
KFRM
6:55 a.m. Mon. through Fri.

THE LIVESTOCK AUCTION MARKET
With ACTION

Barn Phone
913 TA 5-0211 Salina, Kansas

