



Volume XLII. Number 9 TOPEKA, KANSAS, MARCH 3, 1904. Established 1863. \$1 a Year

KANSAS FARMER. Established in 1863.

Published every Thursday by the KANSAS FARMER CO., - - TOPEKA, KANSAS

E. B. COWGILL.....President J. B. McAFEE.....Vice President D. C. NELLIS.....Secretary and Treasurer

SUBSCRIPTION PRICE: \$1.00 A YEAR

E. B. COWGILL.....Editor I. D. GRAHAM.....Associate Editor H. A. HEATH.....Advertising Manager

Entered at the Topeka, Kansas, postoffice as second-class matter.



ADVERTISING RATES.

Display advertising, 15 cents per line, agate (fourteen lines to the inch). Continuous orders, run of the paper, \$1.54 per inch per week. Special reading notices, 25 cents per line. Business cards or miscellaneous advertisements will be received from reliable advertisers at the rate of \$5.00 per agate line for one year.

KANSAS FARMER CO., 116 West Sixth Ave., Topeka, Kans.

Table of Contents

Alfalfa died out.....236 Alfalfa land, crops for old.....236 American Hereford Cattle-breeders' Association.....242 Australian salt-bush.....238 Beardless barley.....236 Betty and her animal friends.....253 Bermuda grass.....237 Bonny Prince.....252 Buckwheat for bees.....238 Calf, the winter—its care and feeding.....246 Cane- and oat-crop.....238 Catalpa (speciosa) from cuttings, hardy.....245 Cocklebur.....237 Cow-peas.....235 Cow-peas in corn.....237 Cow-peas, Whippoorwill.....236 Dual-purpose cow, the (poem).....246 Eggs that will hatch.....250 Emmer.....235 English blue-grass and alsike clover with oats.....237 Erosion along the Kansas river, destructive.....243 Fair premiums at fairs.....241 Farm notes.....245 Father and mother.....236 Fodder, emmer and sand-vetch for.....255 Fortnightly Club of Grant Township.....244 Garden vegetables, mulching.....243 Garden work, hints on.....254 Glimpses of ranch life.....256 Good-roads bill, the farmers' duty to the.....236 Grass for pasture.....235 Halcyon vetch.....237 Harness, fish-oil for.....248 Horse, the big and the Kansas farm.....238 Johnson-grass.....238 Johnson-grass for western Kansas.....237 Legumes for old land.....239 Macaroni wheat for seed.....239 Meadow, timothy, red clover, and English blue-grass for.....236 Night with Jack Frost (poem).....239 Octopus, the (poem).....233 Oklahoma's annual live-stock event.....235 Pasture-grass for drifting soil.....251 Poultry notes.....251 Prairie-dogs and other rodents, poisons for.....249 Prairie-dogs, destruction of.....238 Rape for hay-pasture.....255 Recipes, miscellaneous.....245 Red cedar and osage orange seedlings.....247 Rye pasture.....237 Seed-corn now, select.....240 Sheep industry, promoting the Kansas.....235 Soy-beans.....238 Speltz inquiries.....252 St. Louis exposition, the.....235 Sunflower, Russian.....254 Thought a (poem).....255 Thoughts worth thinking.....233 Wheat, condition of the.....252 Winter (poem).....252 Yankee Doodle.....253

The KANSAS FARMER has not for many years experienced such a demand for a book as is made for Dr. Mayo's "Care of Animals." Never before was a book sent out which was so well worth five times the price. Send \$1 for the book, or send \$1.90 for one old subscriber, one new subscriber, and one "Care of Animals." Address Kansas Farmer Company, Topeka, Kans.

Readers of the KANSAS FARMER have not failed to appreciate the excellent articles contributed to its columns every week by Prof. A. M. TenEyck, of the Agricultural College. An advantage which should not be overlooked is the personal acquaintance which the farmers of Kansas are forming with the man at the head of the agricultural department of the State Agricultural College. The correspondence of Professor Ten Eyck's position is becoming immense, but it will be observed that this position is filled by an unusually able and industrious man. He is bringing the wisdom of the college to the libraries of more farmers than can be reached in any other way. Incidentally the college is getting an immense amount of most valuable publicity.

DESTRUCTION OF PRAIRIE DOGS.

EDITOR KANSAS FARMER:—Does the Experiment Station furnish carbon bisulphide for destroying prairie dogs in western Kansas? A READER. Wallace County. The Experiment Station has thoroughly investigated the question of destroying prairie dogs and his determined what is the best preparation for this purpose. This preparation is furnished at the wholesale cost of the materials. Address Prof. D. E. Lantz, Manhattan, Kan.

SELECT SEED-CORN NOW.

A perfect stand of corn is essential to a full crop. Vacant places will generally be occupied by weeds which will sap the moisture and fertility from the soil. It takes more work to cultivate a partial than a full stand. There are two ways of obtaining a stand of corn. One is to plant the corn a great deal too thick and afterwards thin the plants to a stand. The easier way is to plant perfect seed just right to make a perfect stand. Either plan may fail on account of insect attacks, unfavorable season, or other cause, but under good conditions either will succeed. Perfect seed will all grow. Perhaps one may be satisfied with seed-corn if 90 per cent of it grows. This may be determined by testing. Seed-corn may be tested between sheets of moist paper or cloth, placed in a box of suitable size. Several lots may be tested at once and examined much more easily and quickly than when planted in sand. Simply keep the paper moist and where the temperature does not fall below 55°. It should all germinate in from 4 to 8 days, depending upon the sort of corn weather furnished. Most corn is now planted with the planter. When the dropping was done by a boy, it made little difference whether or not the kernels were of uniform size and shape. With the

planter it is important to discard all grains from the butts and tips of ears and all ears on which the grains vary considerably from the average size and shape. Much may be done to improve corn by care in selecting seed. It will pay the farmer to devote several stormy days—if they come, fine days if stormy days fail—to the selection and preparation of his seed-corn. Every ear should be selected and tested carefully. Let us have a better stand of better corn in Kansas than ever before.

"GEOGRAPHICAL REASONS."

Chicago is awakening to the fact that export grain shipments are turning strongly to the Gulf routes. This, it is admitted, is owing in part to "geographical reasons." It is urged, however, that a suitable arrangement of differentials of railroad rates may be made to avert the threatened catastrophe to Chicago interests. About three cents per hundredweight is suggested as the difference of ocean freights in favor of Atlantic over Gulf ports. If the railroad differentials can again be brought down to this small figure the long route to the Atlantic may continue to hold supremacy in carrying Western grain to the sea.

Without wishing any ill to friends scattered half across the Continent, the farmers of Kansas will cast their influence in favor of yet greater reductions in rates via the short route to the Gulf, and will hope that trains carrying their produce to this nearest seaboard will eventually have the advantage of return loads of such commodities as are shipped into the Middle West.

CONDITION OF THE WHEAT.

The protracted dry weather over the winter-wheat belt has caused much anxiety for this important crop. Reports which reach this office state that the plant is doing surprisingly well considering the weather conditions which have prevailed since it was sown. Sowing was, in almost all cases, deferred until very late for the purpose of avoiding threatened injury from the Hessian fly. The growth is, therefore, unusually small.

The good condition is doubtless due to the fact that the subsoil was thoroughly saturated with moisture last summer; that the plowing was done in season to prevent much of this moisture from being carried away by evaporation, and that the harrow was diligently used, thus keeping down the growth of weeds and preserving the soil mulch. When the seed was finally planted in this soil it found plenty of bottom moisture and a rather dry soil at the surface. The root-system developed in the zone of moisture and is, therefore, deep for plants of the size now seen. There have been no driving rains to form a hard crust upon the surface. The deeper soil-moisture is still available to the wheat-roots thus maintaining the vigor of the plants.

Under these conditions wheat withstands the vicissitudes of the winter and spring much better than if sowing-time finds the subsoil dry and if the wheat makes a fall growth on account of light rains which moisten only

an inch or two of the surface. Such conditions, when they occur, produce a system of roots just under the surface while the dry undrained soil contains few if any deep roots. Wheat so situated is surprisingly liable to be killed by drying winds and the alternate freezing and thawing of spring.

The editor will be pleased to have reports from farmers giving the exact conditions. Thus far reports except for a limited area are favorable for a good crop.

OKLAHOMA'S ANNUAL LIVE-STOCK EVENT.

The tenth annual convention of the Oklahoma Live-stock Association was held at Oklahoma City, February 23-26. This is the second year that it has been held at Oklahoma City. In addition to the annual meeting of the Oklahoma Live-stock Association there were also held, as has been the custom for three years past, pure-bred cattle sales, but heretofore only Hereford and Short-horn cattle have been sold. This year a permanent feature was added which included all classes of pure-bred live-stock; that is to say, all of the four leading beef breeds of cattle—Shorthorns, Herefords, Angus, and Galloway cattle—as well as Poland-China, Duroc-Jersey, and Berkshire swine, were included in the safe offerings last week.

The new feature inaugurated this year was what has been called the Oklahoma Royal Live-stock Show, and liberal prizes and silver cups were offered this year, and so attractive were the inducements offered that a very creditable exhibit was made of show stock, notwithstanding the short time given for preliminary announcement and preparation, but the splendid showing made was very gratifying to all concerned and quite a surprise to the thousands of visitors.

The expert judges who awarded the silver cups and cash prizes were Overton Harris, Harris, Mo., and Prof. F. C. Burtis, of the Agricultural College at Stillwell, Okla., who placed the entire awards on the four beef-breeds of cattle in a most satisfactory manner to the exhibitors and visitors.

As the number of cattle entered for the show were included in the auction sales, the awards for each breed were made previous to the sale, which added greatly to the interest of visitors. As the show and sales were such a gratifying success, under the circumstances, it was decided to make it a regular annual Oklahoma event hereafter, and the meeting of the Oklahoma Live Stock Association and the annual show and breeders' combination sale will be held at Guthrie the latter part of February, 1905.

THE STOCK SALES.

Tuesday, the first day of the convention, was set for the day of the sale of Angus and Galloway cattle, but as the promoters of the show had charge of exploiting the general live-stock event and the consignors of cattle to the sale did not have anything to do with the advertising of that part of the general event, the contributors of sale stock suffered to that extent; and as it was not generally understood that the black cattle were to have a sale and only

twenty-three head of both breeds were catalogued, there was not a sufficient number of this breed to attract buyers from a distance. As a consequence, but few animals were offered at auction when the sale was called off and the rest were sold at private sale at satisfactory prices. The principal buyer of Angus cattle in the sale-ring was C. G. Jones, of Oklahoma City, who paid from \$50 to \$87.50 for those purchased.

The second day's sale was set apart for the sale of Shorthorn cattle, contributions from the herds of M. H. Lyons, Fort Reno, Okla.; E. E. Alkire, Lexington, Okla.; L. A. Rockwood, Oklahoma City; M. L. Brittain, Norma; C. H. McAllister, Augusta; D. L. Powell, Lexington; W. S. Combs, Yukon.

Fully one-half the offering was contributed by the following Missouri breeders: W. H. H. Stevens & Son, Bunceton; Sam W. Roberts, Pleasant Green; and two by Chas. E. Leonard, Bell Air, Mo.

The bulk of the offering was young stock and fourteen bulls sold for \$1,281, an average of \$91.45. Twenty-four females, mostly heifers, sold for \$2,165, an average of \$90. The thirty-eight Shorthorns sold for \$3,445, a general average of \$91.

The top price on bulls was \$175 for the bull calf, Royal Ravenswood 2d, contributed by Chas. E. Leonard & Son, Bell Air, Mo., which sold to C. H. McAllister.

The top price for females was \$200 for the heifer calf, Brookside Gloster, contributed by M. H. Lyons, of Fort Reno, and sold to C. O. Whipple, of El Reno, the top-notch animal of the Shorthorn offering. The complete list of purchasers of Shorthorns is as follows:

W. W. Myers, Ingram; B. W. Murphy, Marshall; Geo. O. Conville, El Reno; John O'Neal, Marshall; C. O. Whipple, El Reno; S. J. Shinn, Yukon; H. L. Lair, Spencer; Riter Doffing, Oklahoma City; J. A. Retmeyer, Hendricks; F. T. Early, Augusta; B. F. Daugherty, Oklahoma City; Geo. Alkire, Lexington; Brown & Proctor, Stillwater; C. G. Jones, Oklahoma City; J. L. Cox, Elk City; Wm. Watkins, Chandler; D. L. Powell, Lexington; John Fields, Stillwater; F. H. Bass, Augusta; A. J. Teel, Ingersoll; E. P. Conley, Wellston; J. F. Burt, Arcadia; A. & M. College, Stillwater; E. E. Alkire, Lexington; Alex. Chambers, Yukon; Peter Duffy, Oklahoma City; C. H. McAllister, Augusta, Okla.

The third day's sale was occupied by the whitefaces, and the fifty head were contributed by Scott & March, T. M. Berry, McCloud Pierce, and R. C. Wilson, of Belton, Mo.; and Geo. Evans, W. F. Allen, Fred Evans, of Raymore, Mo.; and R. P. Smith, of Cescal, Okla. The bulk of the offering was bulls and young heifers and fifty head were disposed of in about two hours' time by Cols. Harriman and Lafe Burger, assisted by the local auctioneers, Capt. Kinyon and Col. Queen.

About twenty-five bulls were sold ranging in price from \$25 to \$100, the top price. About the same number of females were sold for a range from \$35 to \$225, the top price of the sale, which was \$5 higher than the price realized the day before for the Shorthorns. The principal buyer was F. M. Gault, of Oklahoma City. Nearly all of the cattle sold were taken by local buyers, and had the offering been well exploited throughout the two territories a highly satisfactory sale would have resulted from a contributors' standopint.

The list of purchasers is as follows: W. Weyner, Harrah; John Bennett, Hartzell; J. C. Fisher, Edmond; A. S. Gilbert, Ponca City; W. P. McCorkle, Elm Oak, Okla.; F. M. Gault, Oklahoma City; W. J. Hicks, Jefferson; R. W. Martin, El Reno; F. M. Brown, Augusta; C. F. Mears, Chandler; T. T. Alexander, Yukon; W. A. Tully, Jefferson; T. H. Stockton, Perkins; C. W. Martin, Decatur, Texas.

The cattle sales were handled by Col. R. L. Harriman, Bunceton, Mo., assisted by the two local auctioneers, Capt. Kinyon and Col. Queen.

The fourth and last day of the stock sales concluded with the Improved Stock-breeders' sale of pure-bred hogs

which consisted of forty-six Poland-Chinas, contributed mainly by A. B. Dille & Son, Edgerton, Kans., who sold nineteen boars at an average of \$20 and twenty-seven sows and gilts at an average of \$18.20, or forty-six head of Poland-Chinas sold for \$864, a general average of \$19. Two Berkshires were sold, a boar for \$21 and a sow for \$18. Five Duroc-Jersey boars sold for an average of \$16, and nine sows and gilts at an average of \$25, a total of \$302 for fourteen Duroc-Jerseys, making an average of \$21.57.

Col. Lafe Burger, of Wellington, was the chief auctioneer, assisted by C. W. Southland, of Shawnee, Okla., and O. R. Lilly, Ripley, Okla. Mr. Burger made a brisk and spirited sale and added considerable to his reputation as a fine-stock salesman.

The buyers of Berkshires were: W. S. Clayton, Paul's Valley, I. T.; and E. R. Cain, Choctaw, I. T.

The purchasers of Durocs were: J. W. Fisher, Edmond; Peter Dreinholt, Billings; L. B. Barker, Noble; G. L. Abbott, Norman; Melvin Whipple, Coyle;

breeders of Shorthorns generally favored the organization of an Oklahoma Shorthorn Breeders' Association and that with the number present the organization should be affected at this time. Mr. J. F. Stodder, Burden, Kans., who had been of so much assistance during the Shorthorn sale, was called on for suggestions, and in response urged the importance of immediate action and discussed the educational and business advantages, after which they proceeded to organize the Oklahoma Shorthorn Breeders' Association, with a membership fee of \$1 to any one owning two or more registered Shorthorn females. The following officers were elected for one year: President, Prof. F. C. Burtis, Stillwater, Okla.; first vice-president, E. E. Alkire, Lexington; second vice-president, M. H. Lyon, Fort Reno; secretary-treasurer, J. P. Gandy, supply.

Directors: G. O. Conville, El Reno; L. A. Rockwood, Oklahoma City; Roy M. Felton, Hydro; J. H. Beedles, Guthrie; and James Lyon, El Reno.

The following enrolled as charter

the association appointed a committee to revise the constitution so that it will be better adapted to present conditions. The old officers were reelected and W. E. Bolton, of Woodward, still continued as secretary.

President Carr, of the Oklahoma Live Stock Association, announced the following committees for the year:

Quarantine—B. W. Murphy, Marshall; M. G. Campbell, Wichita, Kans.; and George W. Boyd, Mangum.

Legislative—E. E. Alkire, Lexington; Joseph Madison, Karoma; and C. Porter Johnson, Oklahoma City.

Executive—J. H. Cox, Moscow; A. H. Tandy, Woodward; T. P. Seward, May; John O'Neil, Marshall; R. M. Bressie, Ponca City; C. H. Gorten, Snyder; and W. A. Moore, Oklahoma City.

County Vice-presidents—Beaver County, John George, Liberal, Kans.; Woodward County, C. H. Lockland, May; Woods County, D. W. Harrington, Alva; Day County, M. F. Ward, Grand; Dewey County, B. F. Simpson, Bloomington; Grant County, A. J. Enghert, Ponk Creek; Roger Mills County, E.

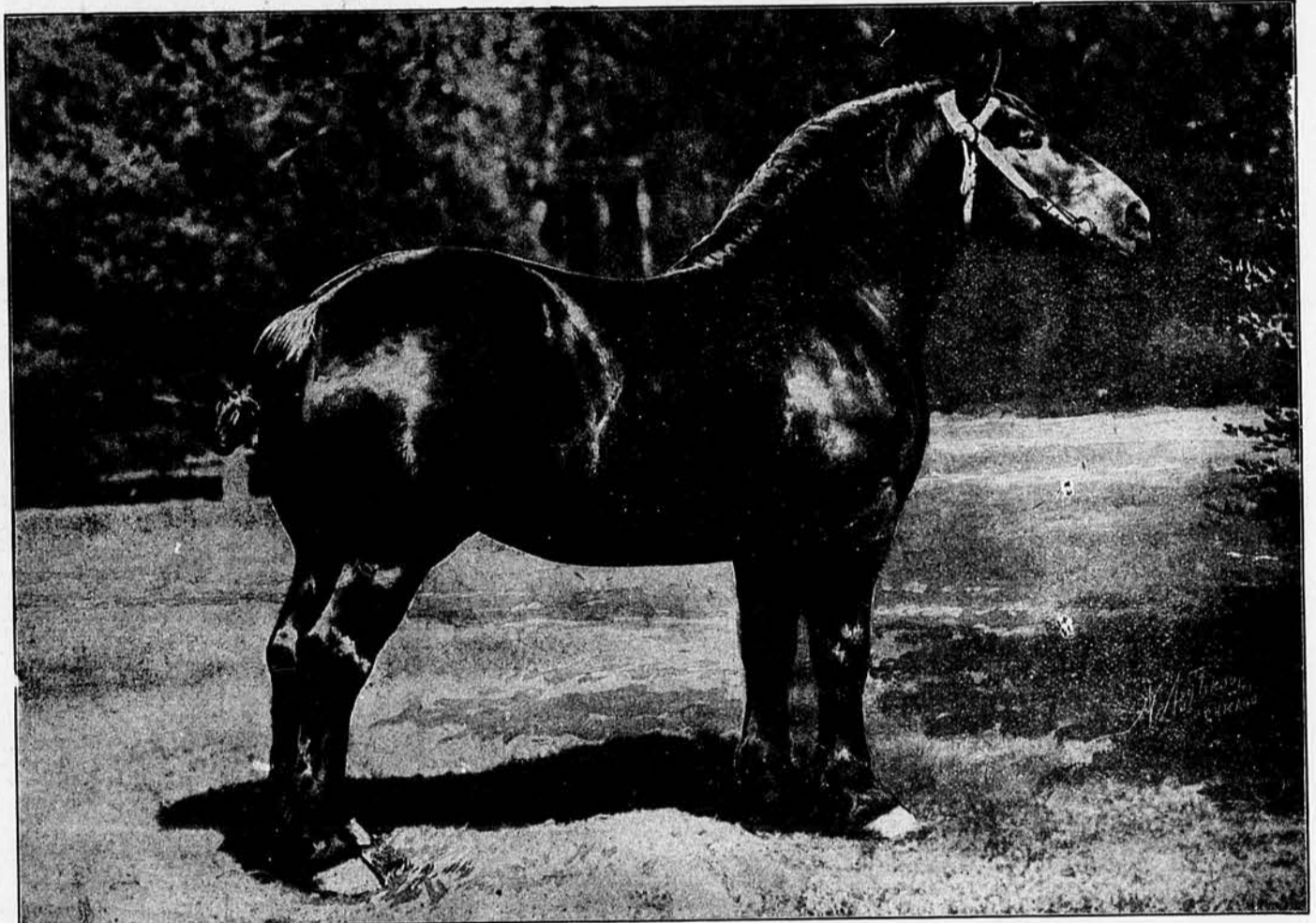

IAMS' ALBRAN (47679).

Black gray Percheron, 4 years old, weight 2,210 pounds. A sensational "wide as a wagon" drafter, one of Iams' models. Gold medal winner at French show, 1903. "Watch his smoke" at St. Louis. He is the greatest 4-year-old Percheron in America to-day.

H. D. Kerchman, Stillwater; L. W. Makewell, Jones City; J. W. Fisher, Oklahoma City; and S. L. Williams, Purcell, I. T.

The purchasers of Poland-Chinas were: Dietrich & Spaulding, Richmond, Kans.; Peter Breinholt, Billings, Okla.; S. L. Williams, Purcell, I. T.; Wm. From, Witcher, Okla.; S. J. Johnson, Harrah, Okla.; D. R. Patterson, Okarche, Okla.; Jesse R. Jordan, Marietta, I. T.; F. G. Abercrombie, Cashion, Okla.; J. R. Gilliland, Marietta, I. T.; E. Bracht, Oklahoma City; J. S. Dow, Edmond, Okla.; N. S. Robertson, Lexington, Okla.; A. J. Henthorn, Oklahoma City; D. R. Gilliland, Davis, I. T.; E. W. Swallow, Franklin, Okla.; Doc. Simmons, Elmo, I. T.; W. S. Clayton, Paul's Valley, I. T.; A. W. Roberts, Oklahoma City; O. J. Coburn, Oklahoma City.

OKLAHOMA SHORTHORN BREEDERS' ASSOCIATION.

On Wednesday night, February 24, a meeting of the Shorthorn breeders was called at the rooms of the Oklahoma City Commercial Club for the purpose of organizing a territorial association.

The meeting was called to order by E. E. Alkire, of Lexington, who called Prof. F. C. Burtis, of Stillwater, to act as temporary chairman. Professor Burtis stated that during the past year the matter had been agitated and

members: Prof. F. C. Burtis, Stillwater; M. H. Lyons, Fort Reno; W. E. Bolton, Woodward; J. P. Gandy, Supply; G. O. Conville, El Reno; L. A. Rockwood and C. G. Jones, Oklahoma City; E. E. Alkire, J. R. Johnson, Geo. E. Alkire, and J. W. Johnson, Lexington; C. H. McAllister, Augusta; P. K. Parks, El Reno; W. S. Combs, Yukon; Arlo J. Fell, Ingersoll; J. H. Beedle, Guthrie; E. V. Johnson, Lexington; M. L. Brittain, Norman; Roy M. Felton, Hydro; James Lyon, El Reno; R. H. Hahn, Alva; C. W. Barnes, Cereal; Joe Logan, El Reno; F. H. Bass, Augusta; W. E. Williams, Quincy; Frank D. Northup, Oklahoma City; and by unanimous consent F. L. Kinyon, the manager of the sale and shows of the week, was elected an honorary member.

The meeting adjourned to the call of the president.

The Oklahoma Live Stock Association in closing its tenth annual meeting passed strong resolutions endorsing the establishment of independent packing-houses and pledging support. Also resolutions demanding immediate statehood for the twin territories; that railway companies issue return tickets to live-stock shippers under such restrictions as will protect the interests of railroads and shippers.

Owing to the changes and rapid settlement of large areas of grazing lands,

K. Thurmond, Elk City; Greer County, Edward T. Davis, Dock; Kiowa County, C. E. Walker, Olden; Canadian County, George O. Conville, El Reno; Kingfisher County, E. W. Hunt, Kingfisher; Kay County, Tonk Smith, Ponca City; Noble County, Beadles, Antrim; Logan County, B. W. Murphy, Marshall; Oklahoma County, E. Bracvht, Oklahoma City; Cleveland County, Henry Perry; Payne County, F. C. Burtis, Stillwater; Comanche County, W. D. Campbell, Apache; Kansas State, Scott Rupert, Medicine Lodge; Colorado State, John Stinson, Springfield; Texas State, Robert Moody, Canadian.

Revision of Constitution—Lemer Mason, Woodward; J. F. Meacham, Oklahoma City; and John H. Lams, El Reno.

BREEDERS' COMBINATION SALE, FREDONIA.

On February 26 and 27, the cattle and swine-breeders of southeastern Kansas held a very successful combination sale of Poland-China and Duroc-Jersey swine and Hereford and Shorthorn cattle. Notwithstanding the short time for preparation and the lack of general advertising, it is gratifying to announce that the first event was, under the circumstances, a great success and much credit is due to H. E. Batchelder, the sale manager, and the

(Continued on page 248.)

Agricultural Matters.

Cow-peas.—Hairy Vetch.

Please send me a bulletin on cow-peas if you have one, and also on hairy vetch, and oblige. E. G. HAINDEL.
Cowley County.

We have no bulletins on cow-peas or vetch. I will give you a brief plan for the planting and cultivation of these crops. It is usual to plant cow-peas in drill rows 2½ to 3½ feet apart. The crop may be planted with the ordinary grain-drill by stopping up part of the feed-cups. Set the drill to sow about two bushels of wheat per acre; this will plant the cow-peas at the rate of about two pecks per acre when drills are thirty inches apart. The ground should be plowed early in the spring and well harrowed so as to make a good, firm seed-bed. Give the crop similar cultivation as is required by corn.

Planted in this way it will be necessary to use a bean-harvester to har-

vest the crop. Several makes of these are sold on the market. If the purpose of growing the crop is the production of fodder rather than the production of seed, cow-peas may be seeded in close drills, sown broadcast, on a well-prepared seed-bed. No cultivation need be given the crop when planted in this way, and the crop can be cut with a mower and handled much the same as alfalfa hay. The New Era and Whippoorwill varieties of cow-peas are perhaps the best for growing in this State.

The hairy vetch may be seeded broadcast or in close drills early in the spring, a little later than the ordinary time of sowing oats and barley. About a peck of seed per acre is sufficient to make a good stand. This crop will require no cultivation and it is usually cut with the mower. The tendency of the plant, however, is to creep or vine close to the ground and it is thus a hard crop to cut. It is often the practice to seed the vetch with oats or barley, the grain gives support for the vines, causing the crop to stand up better so that it can be more readily harvested.

A. M. TENBYCK.

Emmer.—Soy-beans.—Russian Sunflower.

I am thinking of sowing some speltz this year. Will you please tell me the amount of seed per acre required? I am informed that the average crop is about seventy bushels per acre and

that it is an excellent hog-feed. In this a fact? I should also like to know the time, and best way to sow it.

I am in correspondence with the Agricultural Department at Washington in regard to obtaining some of their nitrogen bacteria this spring. Do you think, if I should get some of this material for soy-beans that I could put it in the speltz ground after harvest and get a crop for use as a hog-feed worth the money and time I should spend?

Will you tell me the value of Russian sunflower-seed as chicken-feed? I am advised by an Eastern seedsman that the plant sometimes yields at the rate of a hundred to a hundred and twenty-five bushels of seed per acre? Is this correct?

Can you give me the address of some one who has Early Yellow soy-beans for sale? DAVID EVANS.
Brown County.

It is usual to seed about two bushels of speltz (more commonly called emmer) per acre. If the drill is set to sow two and one-half bushels of barley, it will plant the emmer about

only recommend the planting of soy-beans after grain crops when the object is to use them for pasture or for green manuring. As a rule, it would be better to sow cow-peas after the grain for the purpose mentioned above. The cow-peas will produce a much greater growth of fodder and make more pasture, and a larger amount of green manure than the soy-beans, if the crop is plowed under. When used for green manure, the beans or peas may be drilled in close drills in the stubble without plowing; it is well, however, to double disk before drilling.

The Russian sunflower is doubtless an excellent chicken-feed, but I doubt that it has anything near the yielding capacity stated in your letter. At this station I have found the crop to be a very unsatisfactory one to harvest and save. If left in the field until the seeds are ripe, there is a large waste by birds and by shattering, while if the heads are cut green it is difficult to store and cure the seed. We grew Russian sunflower last season but made no determination of the yield of

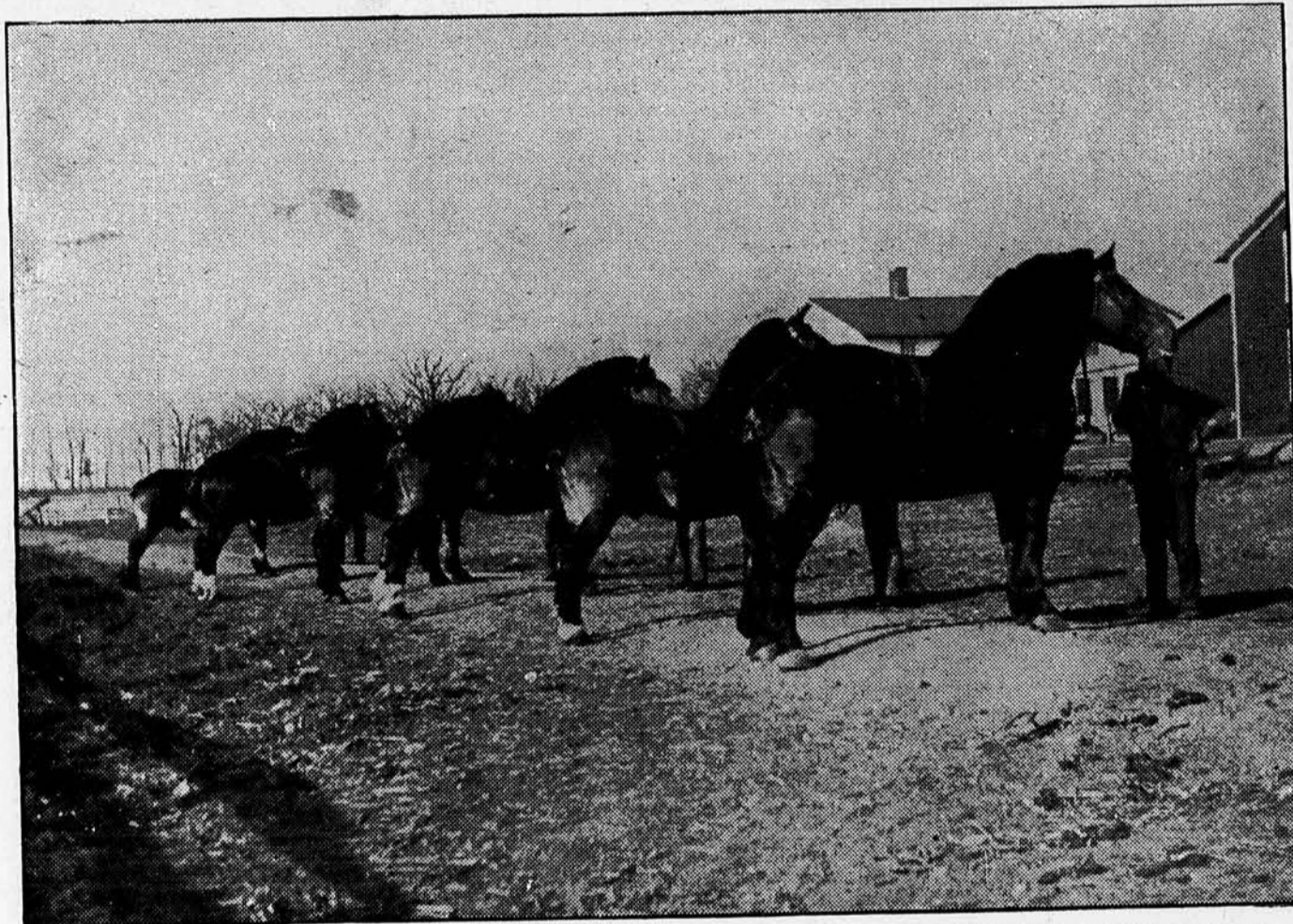

Group of Imported Prize Winning Belgian Stallions, ranging in weight from 2,000 to 2,400 lbs. The property of Dunham, Fletcher & Coleman, Wayne, Du Page County, Illinois.

the right thickness. The yield of emmer produced will depend upon the locality, soil, and the season, as do other grain crops. Emmer will usually yield a little better than barley or oats. Especially is this true in the drier portions of the State. In Brown County, however, as a rule you will not find as great a difference in the yield of emmer, compared to barley or oats, as has been reported in States farther north and in the western part of this State. At this station last season, emmer yielded forty-four pounds per acre more than oats and a hundred and twenty-nine pounds more than barley. Forty pounds is the weight of a bushel of emmer in South Dakota where it has been given a legal weight. At this weight per bushel the crop secured last season was 43.9 bushels per acre while the best yield of oats was 53.2 bushels and the best yield of barley 33.9 bushels per acre.

Such experiments in the feeding of emmer as have been published have not shown it to be an extra feed for fattening stock. In fact, when fed whole and alone the stock do not seem to relish it. It is only when the grain is ground and mixed with the other grains that its greatest feeding-value is secured.

It would not be advisable for you to attempt to grow a crop of soy-beans after harvesting the emmer. Possibly if the season is very favorable you might get quite a crop in this way. As a rule, however, I would not expect the soy-beans to mature and would

seed. It may be said that in Kansas, Kafir-corn is one of the best crops to grow for chicken-feed.

You can secure seed of Early Yellow soy-beans from almost any Western seed company whose advertisements appear in the agricultural papers, or your local seedsman can doubtless supply you at short notice. The station has a limited supply of the beans for sale. A. M. TENBYCK.

Pasture-grass for Drifting Soil.

The wind has blown much earth onto a part of my pasture, and nothing but weeds are growing there now. What grass-seed or seeds would be best to sow there, when and how much per acre? Can you give me information? G. A. BARTEL.

Marion County.

Break up the piece of pasture land upon which the grass has been destroyed by drifting soil and cultivate it with corn or some other crop for a year or two when it may be seeded to a combination of Bromus inermis, six pounds per acre, English blue-grass eight pounds per acre, and orchard-grass ten pounds per acre, with the addition of one or two pounds of common red clover or alfalfa. It is possible that you may be able to get a good catch of these grasses by seeding without breaking but I am doubtful whether this can be done. Of the grasses named above, the Bromus inermis is most likely to establish itself if the grasses are sown without plow-

The Inside of this Building in Ten Colors

32 Years World's Headquarters for Everything.

showing the clerks at work, the goods, and, in fact, an interior sectional view of every floor of the tallest commercial building in the world. It makes a very attractive and interesting wall hanger, and is one of the most complex and complicated pieces of lithography ever attempted. If you want to send four two-cent stamps, about what it cost us to print. Ask for our ten-color Wall Hanger. If you want to save your dealer's profits on everything you eat, wear or use, send 15c for our 1128-page Wholesale Catalogue. Millions are saving 7% of their former expenses by trading direct with us. If you want both Wall Hanger and Catalogue enclose 20c.

MONTGOMERY WARD & CO.
Michigan Ave. and Madison St., Chicago. 40

It's An Ill Wind

that furnishes power for your neighbor without doing you a like service, but you can't blame the wind when it is always on hand to do your pumping, sawing, grinding, etc. Buy the dependable mill. You get the most and best service at all times out of the

Freeman

Steel Windmill.

Furnishes the greatest power with the least friction; long bearings, strong shafts, perfectly balanced, no overhang of wheel. Our angle steel towers stand any storm. The most durable and efficient mill made. Also make Wood Saws, Ensilage Cutters, Corn Shellers, etc. Ask for free catalogue 114.

S. Freeman & Sons Mfg. Co.,
RACINE, WIS.



The Thresherman makes waste when he uses a makeshift or buys a machine of doubtful value. He gets a known, dependable quantity in the

NEW RUMELY SEPARATOR.

It comprehends the widest uses, does the fastest and most perfect work, is the simplest in construction, has the longest life and makes more money for its owner than any other thresher made. Serve your interests by studying it before buying. Our large illustrated catalog shows wherein it excels others. Also describes our famous Traction Engines. Write for it. It is free for the asking.

M. RUMELY COMPANY, LA PORTE, IND.

TICKLE THE EARTH
And it will laugh an abundant harvest

Every GOOD FARMER knows that THOROUGH PREPARATION of the soil is one of the most important factors in raising GOOD CROPS. The most useful implement for this purpose is

THE ST. JOSEPH DISC HARROW.

It has dust proof hard maple bearings, and other good features. Write for catalogue Plows, "Famous" Listers, Disc Cultivators, Harrows, etc. Dept. K. **ST. JOSEPH PLOW CO., - - ST. JOSEPH, MO.**

ing. The best time to seed is very early in the spring or early in the fall. Perhaps the fall seeding may be preferable in your locality provided the fall is not too dry.

If you break up this land, put it in corn the first year and grain the next year and plow the grain stubble immediately after harvesting, giving the ground several cultivations so as to settle the soil and conserve the moisture, and then sow the seed about the first part of September. You are almost sure to get a successful stand of grass. If you prefer to risk seeding without plowing, I would recommend to sow very early next spring and keep the stock off the ground during the summer, clipping the weeds with the mower.

A. M. TENBYOK.

Beardless Barley.—Whippoorwill Cow-peas.

I would like some information as to how much beardless barley to sow to the acre, and also how much Whippoorwill cow-peas I must plant per acre to raise seed.

GEO. TISCHHAUSER.

Dickinson County.

It is usual to sow about two bushels of barley per acre. If the cow-peas are planted in rows three to three and one-half feet apart, it will require about one-half bushel of the peas per acre. If you plant with a grain-drill and set the drill to sow two bushels of wheat per acre, it will plant the peas at about the right thickness. The usual method of planting, when the purpose is to grow cow-peas for seed, is to plant in rows and cultivate. However, for fodder production, cow-peas may be seeded in close drills or sown broadcast, which will require about one and one-half bushels of peas per acre. When the peas are planted in rows, it is necessary to use the bean-harvester to harvest the crop, since the vines run so close to the ground that they are not easily cut with the mower, but when the peas are planted more thickly or sown broadcast, they will not vine so much and the crop may be readily cut with the mower, and handled in much the same manner as alfalfa.

A. M. TENBYOK.

Bromus Inermis in Tennessee.

I noticed in "Home and Farm" of your experience in growing Bromus inermis grass. I have a five-acre piece of land now in wheat upon which I have decided to try the grass. This piece of ground is upland, very stiff clay. Would it be advisable to sow in the wheat next spring? I would like to have the address of some one that has raised the grass, to find out if it can be killed when the sod is broken up.

J. W. MANSFIELD.

Tennessee.

I would suggest that you allow the wheat crop to mature and plow the land at once after harvesting, cultivating it at intervals until about the first part of September when the Bromus inermis may be seeded broadcast at the rate of sixteen to eighteen pounds of the seed per acre. The seed-bed should be well settled and contain a sufficient supply of moisture to germinate the seed. One light harrowing to cover the seed after sowing is sufficient. It would not be advisable to sow Bromus inermis in the wheat next spring. I doubt whether you would even get the seed to germinate by this method, and if the seed did germinate, and the weather was at all dry, the young plants would be destroyed by the time the wheat was harvested.

I can not refer you to any local growers of Bromus inermis seed. You can secure good seed from seed companies whose advertisements appear in the agricultural papers.

Bromus inermis has not been raised very long or very extensively in Kansas, and I can not refer you to any one who has broken and subdued the sod. Experiments, however, have been carried on at the North Dakota Experiment Station which show that the sod may be readily subdued. The best time to break is in the summer directly after removing the hay crop. Backset the sod in the fall and it will be practically killed out and the land will be in good condition to grow grain or cultivated crops the following season. The grass has been grown at this sta-

tion for several years and a plot was broken up last fall, but just how well the sod may be destroyed by this breaking I am not yet able to report. We are well pleased with the grass both for pasture and hay at this station. I doubt whether you will find it so profitable to grow in Tennessee. Professor Thomas Shaw, in his book on grasses, designates Kansas as being the southern limit where Bromus inermis may be expected to grow successfully. But it is worth while for you to try the grass in a small way. Also, I would recommend that you write to your State experiment station at Knoxville, in order to secure such information in regard to this grass as that station may be able to give you.

A. M. TENBYOK.

Alfalfa Died Out.

I would thank you for some information on alfalfa-growing. I had a nice stand in the spring, but by August it had all died out. Was it because there was no alfalfa bacteria in the soil, or will alfalfa not grow when it can not reach water, or where the lower soil is too hard for the roots to penetrate?

Will clover, alfalfa, and cow-pea bacteria thrive in the same soil at the same time? And will soil once inoculated with nitrogen-fixing bacteria retain the bacteria if the legumes are not raised for some years on the land?

Crawford County. G. S. DE VRIES.

The fact that your alfalfa died out by the first of August would indicate that the result was not due to the lack of alfalfa bacteria in the soil. In soil which is not supplied by these bacteria, alfalfa will grow fairly well for one or two years, but gradually the plants will die out and the crop will not be productive. It is possible that the hard-pan layer which you mention may have something to do with the destruction of the alfalfa. If this hard-pan is so hard that the roots of the alfalfa will not penetrate it, you can hardly expect to grow alfalfa successfully on such soil. If the hard-pan layer is near the surface, it may be possible for you to subsoil and break up the hard texture, and thus after a year or so get alfalfa established on the land.

Alfalfa will do well on uplands where it is practically impossible for the roots to reach the soil water, that is, the standing water in the soil. Of course, alfalfa, like any other crop, will grow more successfully on bottom-lands where the roots may reach the soil water and where the supply of capillary water is greater than it is on the upland soil.

So far as scientists know, the same variety of bacteria will not thrive alike on alfalfa and clover, or cow-peas. There is some disagreement as to whether the bacteria are really different types or whether they are the same species which become adapted to growing on one plant so that they do not readily thrive upon any other legume plant. In practice, therefore, it is necessary to supply the special bacteria which each one of these crops requires, if these bacteria are not already present in the soil. After the soil is once inoculated with the bacteria which are required by any one of these legume crops, it seems to retain them for a number of years, just how long has not been ascertained. It has been observed that after clover or alfalfa has been introduced into a new country and bacteria have been supplied to the soil, that there never seems to be a lack of bacteria from that time on.

A. M. TENBYOK.

Grass for Pasture.

Please let me know what kind of grass-seed to sow for a pasture for cattle where there is no prairie-grass. I wish to start a pasture this spring, and would be very glad to have your advice.

D. N. McMAHAN.

Harvey County.

You can safely sow a mixture of Bromus inermis and English blue-grass and orchard-grass with a little alfalfa or red clover. Possibly it would be well for you to mix in two or three pounds of Western rye-grass (*Agropyron tenerum*). A good combination will be six pounds of seed of the first grasses named, three pounds of West-

ern rye-grass, and two pounds alfalfa or red clover per acre. Doubtless you can mix the grass-seed together before seeding but the clover or alfalfa will doubtless have to be sown separately.

A. M. TENBYOK.

Crops for Old Alfalfa Land.

I have a field (upland) that has been in alfalfa many years, I am told was one of the first pieces put in in this section, but the grasses have almost entirely taken it. I am thinking of seeding it to blue-grass this spring. Do you think it will succeed in running the other grasses out if I plow and harrow before sowing, or will it be necessary to put the field in some crop that will need cultivation. (cane or Kafir-corn) for one season, before sowing to blue-grass?

E. B. GREENE.

Chase County.

It will be safer for you to put the field in cane or Kafir-corn or some other cultivated crop for one or more seasons before seeding it down to English blue-grass—not only because the wild grass will be better subdued, but the ground will be in much better condition after a year's cultivation and will make a better seed-bed for starting the blue-grass. Also, if you take pains and give the crop clean cultivation you will have a surface free from weeds when you come to seed your grass next fall or a year from next spring. The best seed-bed may be prepared after the cultivated crop is taken off by simply disking and harrowing the ground thoroughly; or if you think it necessary to plow the ground, it should be subsurface packed or thoroughly firmed immediately after plowing in order to prepare a suitable seed-bed for starting the young grass.

A. M. TENBYOK.

Timothy, Red Clover, and English Blue-grass for Meadow.

I want to put in about seven acres of permanent meadow. Would like to sow the seed with oats. Would it be advisable to sow a mixture of timothy, red clover, meadow-fescue, sweet vernal, etc? If so, about what amount? If not, what is a good mixture?

Brown County. A SUBSCRIBER.

A combination of timothy, meadow-fescue, and red clover should make a good meadow in Brown County. It is not necessary to include sweet vernal grass. I would advise you, however, not to sow the grass-seed with oats if the purpose is to harvest the oats for a grain-crop. You might sow a thin seeding of oats with the grass-seed, letting the oats act as a nurse-crop in the early part of the season and cutting them for hay about the time they are in blossom. If you have a good, clean piece of land, however, you will stand a better chance of getting a good catch of grass by seeding without the nurse-crop. Sow four pounds of timothy, four pounds of red clover, and six pounds of English blue-grass per acre.

A. M. TENBYOK.

Emmer and Sand-vetch for Fodder.

Have you experimented with speltz, sand- or hairy-vetch, thousand-headed kale and giant spurry, in Kansas, and if so, what are the results? Also, at what season of the year should each be sown?

Cloud County. T. W. WILSON.

We have grown speltz, more properly called emmer, and sand-vetch at this station, but have no recorded trial of thousand-headed kale or giant spurry. I am quite certain that the giant spurry is of very little value, and recommend that you sow rape instead of thousand-headed kale. As to the sand-vetch, it makes a good forage-crop and may be planted earlier in the season than cow-peas or soy-beans. We got a very good yield of vetch-fodder last season, but the crop did not mature seed. One of the difficulties in growing sand-vetch for fodder is that it is hard to cut with the mower, since, when sown alone, the vines run close to the ground. It is recommended to sow oats with vetch. The oats support the vetch-plants and the crop may be easily cut with the mower. This combination makes an excellent forage-crop.

Emmer yielded 44 pounds more than oats, and 129 pounds more than barley in the trial at this station last season. This crop is especially adapted to a

"He that loves a rosy cheek," uses only Williams' Shaving Soap.

Sold everywhere. Free trial sample for 2-cent stamp to pay postage.

Write for booklet "How to Shave."

The J. B. Williams Co., Gastonbury, Ct.



IF YOUR BREACHY STOCK

has hooked, jammed and banged your wire fences to pieces; you ought to buy Page Fence next time. PAGE WOVEN WIRE FENCE CO., Adrian, Michigan.

ALL STEEL LAWN FENCE

CHEAP AS WOOD. We make all kinds of Lawn, Farm, Park and Cemetery Fence, AND SELL DIRECT TO YOU at manufacturers' prices. SAVE AGENTS COMMISSION by writing for our FREE CATALOGUE. UP-TO-DATE MANUFACTURING CO., 929 North Tenth Street, TERRE HAUTE, IND.



Build your own fence better & cheaper than woven fences on the market. This machine weaves the stay wires after the strands are stretched on posts to proper tension. Send for Catalogue. Prices on soft galvanized and Coiled Spring Wire on request.

STERLING FENCE MACHINE CO., Sec. 4, Union Stock Yards, Chicago.

FARMERS FRIEND FENCE

AT FACTORY PRICE.



A farmer knows what it takes to make a good fence. This ideal Hog Fence was invented on a farm by a farmer to supply his needs. Your needs are no different. It's Just the Thing for Hogs, and so very good for large stock that everybody wants it. Stay and line wires are inter-twisted. You Can't Slip Them. It costs so little because sold direct to you. Catalog free. FARMERS FENCE CO. Box 20, Melvern, Kans.

IWANS' BEST IN THE WORLD AUGER

For Post Holes, Wells, Prospecting for Minerals, etc. A man can do thrice the work with an "Iwan" than with any other. Used by U. S. Gen'l. Highest award, World's Fair, 1903. 4 to 10 inch \$2.50; 12 inch, \$5.00. Sample at special price to introduce. Show to your hardware dealer or write for particulars. IWAN BROS., DEPT. 8, STREATOR, ILL.

\$10.00 Sweep Feed Grinders | \$14.00 Galvanized Steel Wind Mill.

We manufacture all sizes and styles. It will pay you to investigate. Write for catalog and price list.

GURRIE WIND MILL CO., Topeka, Kansas.

AGENT WANTED

Good man in every county to sell

Osgood Standard Scales

for Store, Factory and Farm. Most complete line made. 1903-4 Pattern Steel Lever Stock Scales are beautiful. Prefer mat experienced in selling machinery and implements. Fine catalogue. No samples. Can be handled nicely as side line. Liberal contract. Exclusive agency. Have you that man in mind? Show him this paper. He can make money. We want him now. Act quick. OSGOOD SCALE CO. 53 Central St., Binghamton N. Y. Largest makers of Farm Scales in this country

BOWSHER

(Sold with or without elevator.) Crush ear corn (with or without shucks) and grind all kinds of small grain, and feed kaffir. Use Conical Shape Grinders. Different from all others.

LIGHTEST RUNNING.

Handy to Operate. 7 Sizes—2 to 25 h. p. One size for wind-wheel use. Also make Sweep Grinders; Coated and Plain.

C. N. P. Bowsheer Co., South Bend, Ind.

FEED MILLS

dry climate and seems to be more hardy than oats or barley in resisting diseases and adverse weather conditions. The grain will not entirely take the place of oats or barley as feed, but when grown and mixed with these makes a very good feed for all kinds of stock. We can furnish you with a limited quantity of emmer-seed or you can secure the seed of any seed-house.

A. M. TENEYOK.

English Blue-grass and Alsike Clover With Oats.

I have some land that I wish to sow to oats. I also want to sow English blue-grass and Alsike clover with the oats. I wish to know how it will do to sow these grasses with oats. How early will it be safe to sow Alsike clover? Would it be better to sow with wheat or oats? The soil is heavy black land. Last spring I sowed grass and Alsike alone and got a good stand but the weeds grew badly and it had to be mowed three times to keep them down.

W. A. WILSON.

Chautauqua County.

You will be very apt to get a good stand of English blue-grass and Alsike clover if seeded alone upon well-prepared, clean land. It is even preferable to sow this way on land which is weedy and keep the weeds down by frequent clipping with the mower as you did last season. However, if the season is favorable and not too dry, you may succeed in getting a stand of grass and clover by seeding with oats. I recommend that you sow just as early in the spring as the ground is in a fit condition. You are not likely to sow either the Alsike clover or the blue-grass too early. Plant a light seeding of oats, say a bushel or a bushel and a half per acre. If the oats are too thick, the young grass and clover-plants may be smothered or so shaded and starved that they will make a very feeble growth and easily succumb to drouth or hot weather when the oats are cut. If the oats are allowed to mature, the stubble should be left high so as to still give some protection to the young grass-plants from the hot sun after the oats are harvested. If the season should turn dry before the oats are ripe, you will be more apt to save your grass if you cut your oat crop for hay, leaving the stubble rather high. Wheat will make fully as good or even a better nurse-crop for grass than oats, but if the oats are sown thin, as directed, as good success may result from using oats as wheat.

A. M. TENEYOK.

Cow-peas in Corn.

Would it benefit the land as much to sow cow-peas the last time the corn is plowed as to put in wheat for two years? The land has been in corn for a number of years.

C. D. CONNELL.

Wilson County.

Sowing cow-peas in the corn at the last cultivation in a favorable season will give a considerable growth of cow-peas which will act as a cover-crop during the fall and as green manure when plowed under or turned under with the lister when planting the next corn-crop. The cow-peas, being a legume crop, will doubtless add a little nitrogen to the soil above that represented by the growth of the peas. Thus the effect should be beneficial in building up the fertility of the soil and in improving the soil texture, and should tend to increase the succeeding crop of corn.

In a trial last season at this station the cow-peas planted as described above made only a meager growth and seemed to be of little value so far as the producing of green manure is concerned. In a good stand of corn the cow-peas are shaded to such an extent that with the lack of moisture, they do not make much of a growth in the average Kansas season.

If your land has been in corn a long time, a rotation with wheat or some other grain will put the ground in better condition to produce larger crops of corn. In growing the wheat, especially the year preceding the year to corn, you can produce a crop of cow-peas after the wheat-harvest more successfully than you will be able to with the peas in the corn.

At this station last season, cow-peas

seeded in barley-stubble, after thoroughly disking the ground, made a rank growth of vines which was plowed under in the fall, furnishing a good crop of green manure. Perhaps it may be better to leave the cow-peas as a cover-crop during the winter and either plow early in spring, or if the covering is not too great the corn may be put in with the lister. In general I would always recommend a rotation of crops rather than the continuous growing of one crop on the same land.

A. M. TENEYOK.

Bermuda Grass.—Rye-pasture.

Have you ever tried Bermuda grass at the station? Will it stand the climate this far north? I have a field partly sown to rye which I intended to pasture in the spring, but owing to having a crop of late cane on part of the field I did not get it sown. Would it pay to sow rye on the rest in early spring or would oats make better pasture? I want to put part of the field in cow-peas and sow part to cane when it is pastured off.

J. T. HURST.

Shawnee County.

Bermuda grass has been grown at this station but, as a rule, is not hardy enough to withstand the winters. We sowed a plot of this grass last spring, and it made a very good stand and good growth and went into the winter in good condition. It is doubtful, however, whether the grass can be grown successfully even in the southern part of Kansas.

It is preferable to sow oats on the remaining portion of the cane-field or a combination of oats and barley if the purpose is simply to pasture the crop. Disk the ground as soon as it is in fit condition next spring, sowing the grain as early as possible. The part of the field sown in rye will furnish the earliest pasture and the rye will also begin to stem and head earlier than the oats and barley, when this part of the field may be plowed and seeded to cane, which may be seeded earlier than cow-peas. Later the remaining part of the field may be plowed and seeded to cow-peas. You may find it necessary to separate the parts of the field by a temporary fence in order to get the most out of the pasture. In preparing the seed-bed for cane and cow-peas, the ground should be plowed rather shallow and thoroughly worked down with the harrow and perhaps with the roller or subsurface packer. If the surface is dry, it is best to wait for a rain before seeding the cow-peas or cane. However, if there is plenty of moisture in the soil below and an excellent seed-bed has been prepared as described, the surface soil may absorb sufficient moisture in a few days to germinate the cane or cow-peas. As a rule, however, it is advisable to prepare a seed-bed as early as possible and seed as soon as the weather and soil conditions are favorable.

A. M. TENEYOK.

Fish-oil for Harnesses.—Legumes for Old Land.—Cocklebur.

1. Is there anything that will keep rats and mice from gnawing harnesses? Is there not something that could be put in the oil before it is put on the harness?

2. From your experiments do you find clover or timothy to be the most valuable to rest and improve poor and run-down land, and at the same time receive the most value as pasture from the land?

3. If cocklebur were plowed under very deep, would they ever rot, or would they grow after a few years if brought near the surface again? I understand that cocklebur will grow several years from maturity.

LESLIE B. CROTCHETT.

Miami County.

1. I submitted your question to the students in my class in farm management and from the discussion it appears that if a small amount of fish-oil be mixed with the harness-oil it will prevent rats and mice from gnawing the harness. Only a small part of fish-oil should be used as it makes rather an objectionable smell for several days. Dr. C. L. Barnes, assistant veterinarian at this station, says that rats and mice will not trouble harness if it is kept clean. The mice do not gnaw

Local agencies and complete repair stocks everywhere

MCCORMICK HARVESTERS

International Harvester Co. of America, Chicago, U. S. A.

YOU CAN BUY Advance Fence

Direct From Our Factory

There is a big difference between the wholesale and retail prices of fence—you can save this difference by buying direct from the manufacturers. It is not enough to know that you are getting a fence that weighs so many pounds to the rod—if you want to be a careful buyer you must study fence construction. *Advance Fence* is constructed on scientific principles. There are no loose ends in the stay wire. It is continuous, being twisted into the cables from one stay to the next. The stay wire is wrapped twice around each line wire at each intersection. Notice the perfect tie and the offset in the line wires. The stay can not slip. The offset also provides for expansion and contraction. The top and bottom are two strand cables which gives double strength. All made of the best quality of galvanized steel wire. We sell *Advance Fence*



This cut shows detail of construction of Advance Fence.

on Thirty Days Free Trial

You can take the fence home, put it up and try it. If you are not perfectly satisfied return it to us at our expense and we will return your money. This gives you a better opportunity to see and test the fence in actual use than the dealer will give you. Don't you think this is a fair offer? By selling direct to the farmer, we are enabled to sell

At Wholesale Prices

We are the *originators* of this method of selling fence direct to the farmers and it has saved them thousands of dollars.

Saved \$15 on One Hundred Rods.

I got the fence all up and I am well pleased with it, and I saved at least \$15 on the 100 rods by getting it from you, and you can consider me as a customer every winter.

JOHN NIERSTE, Westphalia, Ind.

Freight Paid on 40 rods or more. F.O.B. factory prices are misleading. They don't tell how much it will cost *at your station*. Write us. We have experienced rate clerks who will obtain the lowest freight rate to your station and quote you a delivered price on our complete line.

We Make Twenty-Three Styles A Fence for Every Requirement of the Farmer



ADVANCE

Advance Farm Fence is just right for general farm use.

- 6 Strand 25 in. high, 12 in. Stay.
- 7 Strand 24 1/2 in. high, 6 or 12 in. Stay.
- 8 Strand 27 1/2 in. high, 6 or 12 in. Stay.
- 9 Strand 37 in. high, 6 or 12 in. Stay.
- 9 Strand 48 in. high, 12 in. Stay.
- 10 Strand 45 in. high, 12 in. Stay.
- 10 Strand 51 in. high, 12 in. Stay.
- 11 Strand 54 in. high, 12 in. Stay.
- 12 Strand 57 in. high, 12 in. Stay.

Special Hog Fence is recommended to those desiring a very closely woven fence for small pigs.

- 8 Strand 23 in. high, 9 in. Stay.
- 9 Strand 24 in. high, 9 in. Stay.

Advance Garden Fence is woven closely enough to turn poultry, and strong enough to turn stock. It makes very neat yard fence.

- 15 Strand, 3 ft. high, 9 in. Stays.
- 18 Strand, 4 ft. high, 9 in. Stays.
- 21 Strand, 5 ft. high, 9 in. Stays.

Our Giant Fence Stretcher is the cheapest good stretcher made. Everybody likes it.

Gates. We make a complete line of both large and small steel framed gates covered with either farm or garden fence.

It is easier and cheaper to buy fence direct from the factory.

You have a larger line to choose from. Under our 30 days free trial plan we take all the risk. We have had fifteen years experience in the fence business and have learned how to weave a fence so as to get the greatest possible amount of strength from the wire used. You should have our **Free Fence Book** which fully describes and illustrates our complete line. It contains much valuable information. Fill out the attached coupon, mail to us and we will send you the book and wholesale prices. **It is Free.**

Advance Fence Co.

3730 Old St., Peoria, Illinois.

Fill out this coupon and mail it to us along with this line

ADVANCE FENCE CO., 3730 Old St., Peoria, Ill.

Name Address Gentlemen: Please send me your Free Book and prices.

EPILEPSY

CURED FOR LIFE.—Over 5,000 will testify. Names furnished on application. Absolute guarantee in all cases accepted. We also cure Cancer, Rupture, Hydrocele, Varicocele, Piles, Fistula, and kindred diseases with one mild treatment.

GERMAN-AMERICAN DOCTORS, 912 Walnut St., Kansas City, Mo

the leather for the leather itself but for the salts which come from the sweat of the horses. I think the safest plan for the protection of harness is to have a mouse-proof room in which the harness may be kept.

2. Clover is to be preferred to timothy for the purpose of restoring the fertility and proper texture to old and impoverished land. Clover also furnishes a large amount of forage and good pasture, although there is some danger of hooven or bloat in pasturing cattle upon clover. For pasture and at the same time with the purpose of building up the soil, a combination of timothy and clover will be found preferable to clover or timothy alone. Timothy restores the texture of the soil but does not build up the fertility. Clover on the other hand, increases the fertility, while a combination of clover and timothy makes a better pasture than timothy or clover alone. Larger crops of grass will be secured when clover is seeded in combination with timothy. In fact, I think you will find that on the kind of land which you describe, timothy alone will not make a profitable crop either for pasture or hay.

3. Cocklebur-seed will maintain its vitality for many years when plowed under very deep and the seeds will readily sprout and grow when brought near the surface and given favorable conditions for germination. Just how long these weed-seeds may retain their vitality under the conditions named is not known, but it has been demonstrated that the seeds will grow again under favorable conditions at least several years after they have been buried in this way.

A. M. TENEYCK.

Speltz Inquiries.

Could you give me a description of speltz, also the time of planting, yield, and method of caring for the crop? Do you think speltz would do well here (Pawnee, Kans.)? Have you any seed for distribution, or where can I get seed?

RALPH W. GRIFFITH.

Pawnee County.

I wish to get your ideas and experience with speltz. I sowed some last spring at the same time and under same conditions that I did oats and had a better yield of speltz than of oats, but I do not know anything of its feeding-qualities, or how it should be fed. This that I sowed was bearded much like barley. Is there a smooth variety, and if so where could I get some of it?

J. F. HENNING.

Anderson County.

ANSWER TO MR. GRIFFITH'S INQUIRY.

Speltz, more properly called emmer, is really a species of wheat. It is native of Europe and has been introduced into this country from Russia or Germany. The plant resembles two-rowed barley in appearance. The heads are bearded. The grain also resembles barley, the hulls being usually retained on the grain when it is thrashed. If the hull be broken, however, two kernels resembling rye or macaroni wheat, will be found in each hull. Emmer should be sown early in spring and given about the same culture as oats or barley. It is usual to sow about two bushels per acre, the drill being set to sow about two and one-half bushels of barley per acre. At this station last season emmer yielded per acre, 44 pounds more than oats and 129 pounds more than barley. In North and South Dakota the grain has been grown more extensively than in other States, and the reports of the experiment stations of those States show that it has outyielded barley and oats in a several years' trial.

Emmer is adapted to dry climates and seems especially hardy to resist unfavorable weather conditions, whether dry or wet. I believe the crop may be grown successfully in Pawnee County.

The station can supply you with a limited amount of seed grown here last season. You can also secure seed from the Western seed companies whose advertisements will be found in the agricultural papers.

A. M. TENEYCK.

ANSWER TO MR. HENNING'S INQUIRY.

In regard to the feeding-value of this grain, experiments thus far reported seem to indicate that it is not usually relished by stock when fed whole, and

that it is not equal to either barley or oats as a fat-producer when fed alone. Without doubt the grain should be ground and fed in combination with other grains in order to get the best results. The composition of unhulled emmer, which is the natural condition of the grain, is similar to that of barley. It contains more protein than corn and less fat and might well be fed in combination with corn and wheat-bran or some other highly nitrogenous feed.

Emmer resembles very much the two-rowed bearded variety of barley and there are no beardless varieties so far as I know.

A. M. TENEYCK.

Johnson-grass.

Will you kindly furnish me some information concerning the culture of a kind of grass known in common as Johnson-grass? I wish to sow sixty acres of it next season and ask for knowledge of it so I can be as successful as possible.

T. W. WRIGHT.

Jackson County.

Johnson-grass belongs to the sorghum family and is really a Southern plant, and is probably not well adapted to growing as far north as central Kansas. At this station it has not proved to be fully hardy, although we have not tried it extensively enough to know just what it will do here. In the Southern States Johnson-grass is a great producer; several crops are cut in a season and the total yield may be as high as six or eight tons per acre. Where Johnson-grass grows successfully, it is very hard to eradicate it after it has once become well established. It is considered worthless and a foul weed by many of the Southern farmers, while others look upon it as a very valuable crop. Johnson-grass should be seeded early in spring, at the rate of about twenty-five pounds per acre. The seed-bed should be well prepared. If the season is favorable it will make a quick growth and will produce one or two crops of hay the first season.

I am very doubtful whether it will be advisable to sow any large area to Johnson-grass. It may be well enough for you to try it on some part of your farm where you will not expect to use the soil in the growing of other crops, because even where Johnson-grass is not perfectly hardy, by seeding as well as by growth from the roots, it will tend to remain in land where it has once been planted, although as far as we have had experience at this station the grass does not seem to develop into a weed which is especially to be feared. I notice, however, that patches of it come up continually in some of our fields and that there is a tendency for it to spread. I would recommend to sow *Bromus inermis* rather than Johnson-grass on a considerable portion of the land which you desire to seed down, or if you propose to produce a pasture, sow a combination of orchard-grass, English blue-grass, *Bromus inermis*, and red clover rather than the *Bromus inermis* alone. In seeding *Bromus inermis* it is well also to add a little red clover or alfalfa. Press bulletins Nos. 125 and 129 will give you more definite information regarding *Bromus inermis* and English blue-grass, also recommendations as to the preparation of the seed-bed, the sowing, etc.

A. M. TENEYCK.

Rape for Hay-pasture.—Buckwheat for Bees.

1. At what time should rape be sown for early spring hog-pasture? What I desire is a continuous hog-pasture throughout the season. If you can suggest anything better for hogs please do so. The soil is very good.

2. At what time should buckwheat be sown for the benefit of bees, and how much seed per acre. I am told that bees will not do well in this county, yet I desire to try them.

Sumner County. W. A. SCHREW.

As an annual pasture for hogs perhaps there is no better crop than rape. This plant may be made to furnish pasture from early summer until late fall by successive sowings or by turning the hogs from one pasture to another at intervals, allowing the rape in one

field to renew its growth while it is being fed off in another. Perhaps the successive sowings are to be preferred to the changing from one field to another in which the rape was sown at the same date, although both methods may be successfully employed in keeping up a good supply of pasture throughout the season. Rape may be sown as early in the spring as the ground is in good condition to receive the seed, and it may be sown at almost any time during the season up to the middle of the summer, on a well-prepared seed-bed with a fair promise of producing a good growth and profitable pasture. When the rape is seeded broadcast it is usual to sow from three to five pounds per acre. If drilled in rows, one to two pounds per acre are required. If the ground is clean and fertile and the season is not too dry, sowing broadcast will give good results. Usually, however, it is safest to sow in rows, two to three feet apart, giving cultivation during the early growing of the crop. When rape is in rows it also offers better opportunity for the hogs to feed without tramping down and destroying the plants. If planted in rows, usually a much larger growth may be secured, and cultivation may be continued at any time during the season.

Buckwheat is usually sown late in the season, about the last of June or the first of July. After the ground is warm the crop starts and grows rapidly, beginning to bloom in a few weeks and continues to bloom during the rest of the season, often until frost. Sow about three to four pecks of buckwheat seed per acre, sometimes only one-half bushel is sown. Doubtless buckwheat may be sown earlier in the season, but when the purpose is the production of grain, it is more usually sown late as I have stated. The plants are easily injured by frost and thus the seed should not be sown until the danger of frost is past. Doubtless in your part of the State buckwheat may be sown as early as the middle of April. If your purpose is to feed bees it may be advisable to make successive sowings of buckwheat, as has already been suggested for rape.

A. M. TENEYCK.

Cane- and Oat-crop.

Please inform me if oats sown on upland will produce a good crop. Weather conditions being favorable and soil productive, the land has produced three crops of cane in succession. Would the cane-crop hinder a crop of oats?

L. R. ACTON.

Cloud County.

Oats are usually a rather uncertain crop as they are grown in Kansas. This no doubt is partly due to the unfavorable weather conditions, but also partly to the fact that oats are not sown early enough in the spring so that they may mature before the hot weather begins. I believe that in a favorable season oats sown early on the land which you describe will produce a good crop. If the land had been plowed in the fall it would offer the best conditions for a good seed-bed and for early seeding. It will perhaps be best to plow the land as early as possible in the spring, if it has not already been plowed. Harrow it down well, forming a good seed-bed. If the land was plowed last season and is not in too hard and compact a condition, a good seed-bed for oats may be prepared by thorough disking. This method may be preferable to plowing.

Cane is usually considered a hard crop on the land and good yields are not always secured from crops that follow cane. This is perhaps more apt to occur when the season is dry, but with the abundance of rain last fall and the good condition of the soil, if favorable weather continues next season, a paying crop of oats should be secured after cane on land which is capable of producing good crops.

A. M. TENEYCK.

Johnson-grass for Western Kansas.—Australian Salt-bush.

What is your opinion of Johnson-grass for western Kansas in this latitude. Will it winter-kill here? Is it good feed and does it stand drouth? Also please give me your opinion of

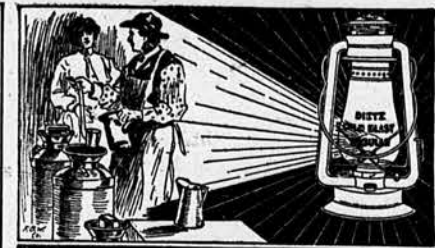

You Don't Guess

about what you are doing, but you see as with the light of day if you use the

Dietz Gold Blast Lanterns

noted everywhere for their even shedding of pure white, strong, steady light. Burn on the cold blast principle. Most convenient, give most satisfactory light, safest lanterns made. Don't confound them with common lanterns which smoke, flicker and blow out. Let us send you lantern book to make a selection, then you can buy it from any dealer or have him get it for you.

R. E. DIETZ COMPANY, 95 Laight St., New York. Established 1860.

"ALL SIGNS FAIL IN A DRY TIME" THE SIGN OF THE FISH NEVER FAILS IN A WET TIME.

Remember this when you buy Wet Weather Clothing and look for the name TOWER on the buttons. This sign and this name have stood for the BEST during sixty-seven years of increasing sales.

If your dealer will not supply you write for free catalogue of black or yellow waterproof oiled coats, slickers, suits, hats, and horse goods for all kinds of wet work.

A. J. TOWER CO., THE SIGN TOWER'S FISH BRAND
BOSTON, MASS., U. S. A.
TOWER CANADIAN CO., LIMITED,
TORONTO, CAN.

"Pack Your Wheat"

Equal to One Inch of Rain.

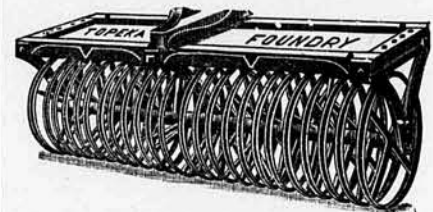

Brings Moisture to the Surface and Gives the Wheat an Early Start.

Write for Prices.

TOPEKA FOUNDRY CO.

TOPEKA, KANSAS.

Felt Roofing 65c

Per roll in lots of 5. This is by far the most popular roofing on the market. More than 40,000 rolls sold by us last season. Cheaper and Better than Shingles.

Made of two layers of heavy all-wool felt cemented together with water-proof asphaltum cement. Absolutely weather-proof. Practically fire-proof. Each roll covers 100 sq. ft. Send for full description, instructions and sample of the roofing.

Catalogue 115 and samples sent gratis. Our prices, quality considered, are absolutely lowest. Write today. Save dealers' profits. Address 44 Montgomery Ward & Co. 32 years World's Headquarters for Everything. Michigan Ave., Madison and Washington Sts. Chicago.

THE OLD RELIABLE

ANTI-FRICTION FOUR-BURR MOUL MILL. No gearing, no friction. Thousands in use. 4-horse mill grinds 60 to 80 bushels per hour; 2-horse mill grinds 30 to 50 bushels per hour. We make full line of FEED MILLS, best sold, including famous Iowa Grinder No. 2 for \$12.50. Also Feed Steamers, Farm Bilers and Furnaces. Send for catalogue. BOVEE GRINDER & FURNACE WORKS, Continuing the Iowa Grinder & Steamer Works, Waterloo, Iowa.

Australian salt-bush. How is it adapted to this dry country, what kind of feed is it? Is there anything better than Kafir-corn and sorghum for this dry country? F. A. SMITH.

Wallace County. Johnson-grass will doubtless not be found adapted for growing in western Kansas. This is a Southern grass and will not likely survive the winters as far north as Wallace County; also the grass is not adapted to growing in dry climates but prefers moist, fertile soil. In the Southern States Johnson-grass is very productive. At this station although the grass has produced well it is apt to winter-kill. Where Johnson-grass does grow successfully, it has been found almost impossible to eradicate it, but the grass will likely not prove objectionable in this way when grown in a dry climate or in a higher latitude than it is naturally adapted to.

Australian salt-bush has been found to grow successfully in dry climates and is especially adapted to soils which are inclined to be alkaline. The feeding-value of salt-bush fodder is not equal to that of cane or Kafir-corn fodder, but where it grows successfully, it produces well and the fodder is well eaten by stock. The growing of this crop could hardly be recommended on lands where good crops of Kafir-corn and sorghum can be produced.

A. M. TENEYCK.

Some Grass Questions.

I have ten acres of alfalfa that is about half a stand, and is thickly filled with a fine, fuzzy grass. It is five years old and gets worse every year. I want to put it into pasture. Will it do to disk it in the spring and sow Bromegrass, orchard-grass, and alfalfa? J. M. BROWN.

Butler County.

I could not advise you to attempt to seed the alfalfa-field to grass, simply by disking and sowing the seed in the alfalfa. According to your statement the ground is very weedy and the growth of the weeds with the shading which the alfalfa will produce, together with the drying out of the soil, will doubtless smother out and destroy the young grass-plants even if the seed is able to germinate and grow. Your best plan will be to plow up the alfalfa along about the middle of the summer, work the land thoroughly so as to kill the weeds and make the seed-bed fine and firm, and seed to grass with a little alfalfa about the first of September. If you should decide to seed the grass without plowing up the alfalfa, the early fall will be the most favorable time to seed. If the fall should be favorable, the grass might start sufficiently so that it would not be smothered out by the weeds and alfalfa the succeeding season. A. M. TENEYCK.

Macaroni Wheat for Seed.

EDITOR KANSAS FARMER:—The Fort Hays Branch Experiment Station, partly in cooperation with the Bureau of Plant Industry of the United States Department of Agriculture, grew this year, 18 varieties of spring wheat, mostly macaroni, 22 varieties of barley, 16 varieties of oats, one variety of speltz, and six of corn.

Some of these varieties appear very promising, and what surplus seed we have is offered for sale. We issue certificate of kind of grain and will send blanks next fall asking for a report of results.

We recommend seeding spring grain, wheat, oats, barley, and speltz on fall plowing, at the rate of one bushel per acre for western Kansas.

Price, sacked, f. o. b. cars, Hays, Kans.:

Macaroni wheat	Per bu.
Velvet Don.....	\$2.00
Kybanka.....	2.00
Other varieties, yield not quite so good.....	1.50
Barley—	
Hanna, beardless.....	1.00
White.....	1.00
Black.....	1.00
Common six-rowed, bearded.....	.75
Oats—	
Texas Red Rust Proof, best.....	.85
Texas Red Rust Proof.....	.75
Speltz.....	1.50
Minnesota No. 15 corn, 50c peck.....	1.50

As our supply is limited we do not care to ship more than five bushels to one party. J. G. HANEY, Superintendent Fort Hays Branch, Kansas Experiment Station.

"The Octopus."

[Our friend W. C. Peckham, of Reno County, has made a success of his farming by diligently keeping up with the times and observing the teachings of agricultural science. It now transpires that he has been entertaining the muse and will soon bring out a volume of verses. Mr. Peckham has furnished the KANSAS FARMER a copy of one of his productions which is here reproduced.—EDITOR.]

I've often read how Captain Kidd So gracefully his honors did, How merchant's gains and banker's wealth Were forced to help adorn his shelf. Ah, well for him he died in time, For now his fame would soon decline.

I've also read how Robin Hood, Held court in England's famous wood, He'd rob the rich to help the poor, No hungry man e'er left his door, He finally came to disgrace, His checks untaken at their face.

Who has not read how privateers, Kept seamen filled with constant fears? Their flag was black, their hearts as well, They'd dare not do such deeds in hell, Who ever thought, in our fair land, Such deeds as theirs would ever stand?

But now, we're seeing face to face, A game that throws them from the race, The grain combine, the packers' trust, Are forcing honest men to bust, Small merchant now must close his door, Because of the department store.

The merchant now who deals in coal, Had better pack his grip and roll, Unless he's in the great combine, As merchant prince, he can not shine, Alone he gains by little nips, Combined it comes in larger chips.

You turn whichever way you will, Trusts there are large, and larger still, They're forcing man to come their way, To drop upon his knees and pay, A Moloch, of remorseless greed, How break their ranks, how slack their speed?

But of all combines, grafts, or fakes, The railroad combine takes the cakes, For all the lands that gave them start, They've never paid one millionth part, They shift their burdens, shun their taxes, Their grip on lucre ne're relaxes.

Since man began to let you live, You've made the map look like a sieve, You've run your lines in, out, and down, With sidetracks broad in every town, Trains dash into our midst, pell mell, With snorting whistle, clanging bell.

Through farmers' lands they build their tracks, They scare his cattle, burn his stacks, He had one farm, he's now got two, This credit all belongs to you, Of straight lines you were ever shy, His fields look like a piece of pie.

You've peeled his bacon to the bone! He has to walk or stay at home, When he goes to town to pay his tax, He can not ride so walks your tracks, Not having eyes both sides his head, He's often now picked up quite dead.

If he, perchance, must ship some stock, You straightway lay him on your block, You filch his surloin, pound his steak, Now on your gridiron he must bake, No thanks to him that he puts in, The largest part of all your "tin."

You raise your rates, withdraw your passes, (Except to legislative asses) You lose much sleep to make your ends, You do not recognize your friends, You've kicked the tramp, and fired the bum, Until you think you're somewhat some.

You play your games with loaded dice, You carry preachers at half the price, When gamblers fleece a nice fat duck, They hand him back a dime for luck, But you would throw him to the floor, And throttle him, and yell for more.

If I was hunting for a jay, Who'd sell his soul for meager pay, I'd find in you a willing tool, With conscience that befits a ghoul, You bring bad liquor to our State, Your ticket reads "To Brimstone Lake."

The annual winter shearing of trees and shrubs, so painfully evident in most parts of our country, the only good thing in connection with which is that it furnishes bread to poor men who might otherwise starve, seems not to be confined to this side of the Atlantic. Horticultural papers complain bitterly of the prevalence of the practice in England, notwithstanding true horticultural knowledge is supposed to be so widely disseminated there.

There is more Catarrh in this section of the country than all other diseases put together, and until the last few years was supposed to be incurable. For a great many years doctors pronounced it a local disease, and prescribed local remedies, and by constantly falling to cure with local treatment, pronounced it incurable. Science has proven catarrh to be a constitutional disease, and, therefore, requires constitutional treatment. Hall's Catarrh Cure, manufactured by F. J. Cheney & Co., Toledo, Ohio, is the only constitutional cure on the market. It is taken internally in doses from 10 drops to a teaspoonful. It acts directly on the blood and mucous surfaces of the system. They offer one hundred dollars for any case it fails to cure. Send for circulars and testimonials. Address, F. J. CHENEY & CO., Toledo, O. Sold by Druggists, 75c. Hall's Family Pills are the best.

Local agencies and complete repair stocks everywhere

CHAMPION HARVESTERS

International Harvester Co. of America, Chicago, U. S. A.

Shipments from St. Louis or from Chicago if desired.

"Eli" Road Wagon. \$16.40
 Imitation leather trimmed; Carpet, wrench and shafts—just as illustrated. Our Vehicle Catalogue 250 gives complete particulars. Send for it before you order. Other Road Wagons \$21.50 and \$23.90.

"Defiance" Buggy. \$23.00
 Cloth trimmed; 3-bow top, back and side curtains; carpet and shafts just shown in cut. Before you order write for Catalogue 250 with complete details. We have Buggies in better grades at \$30.00, \$35.95, \$39.50, \$43.50, \$45.00 and up to \$85.00.

"Climax" Surrey. \$39.50
 With canopy top; imitation leather trimmed; good, strong springs, carpet and shafts. Before ordering send for our Vehicle Catalogue, which explains fully. We have better Surreys at \$46.50, \$59.95, \$72.50, \$87.50, \$110.00, \$125.00, etc.

Factory Prices, 30 Days' Trial.
Montgomery Ward & Co.
 Michigan Ave., Madison & Washington Sts., Chicago.

DEMPSTER TWO-ROW CULTIVATOR

5 YEARS OF SERVICE IN THE CORNFIELD.

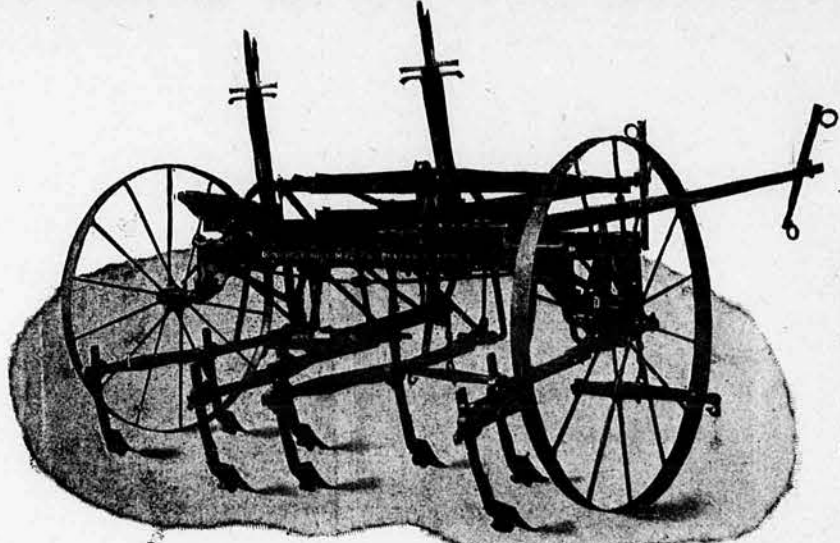

Why not plow two rows at a time, instead of one? Saves time and labor for the farmer in the season when the saving counts most

WE MANUFACTURE

Wind Mills
Pumps
Tanks
Well Machines

Gasoline Engines
Grain Drills
Cultivators

BRANCHES: Kansas City, Mo., Omaha, Neb., Sioux Falls, S. D.

DEMPSTER MILL MFG. CO., Beatrice, Neb.

Made for the Man Who Wants the Best.

The Endless Apron Great Western Manure Spreader.

SPREADS and pulverizes all kinds of manure, fresh, well rotted, mixed, full of straw or cornstalks, sheep manure. No matter how tough, we guarantee our spreader to spread it so evenly that one load will do more good than three spread by hand. Endless Apron is always ready to load. No turning back after each load is spread. Front wheels cut under and machine can be turned in its REGULATED while in motion to spread thick or thin. Our non-bunchable rake holds all large chunks on top of beater until they are thoroughly pulverized. Combined Hood and End Gate keeps manure away from beater while loading and acts as wind hood in spreading. Ever produced on a manure spreader, because front and rear wheels track and the load is nearly equal. Front wheels cut under and machine can be turned in its REGULATED while in motion to spread thick or thin. Send for free illustrated catalogue giving full description and how to apply manure to secure best results. Saves time, labor, money.

SMITH MANURE SPREADER CO., 16 & 18 S. OLINTON ST., CHICAGO, ILL.

The Stock Interest.

THOROUGH-BRED STOCK SALES.

Dates claimed only for sales which are advertised or are to be advertised in this paper.

March 5-4, 1904—Combination Hereford and Shorthorn sale at Caldwell, Kans. Chas. M. Johnson, Sec.
 March 8, 1904—F. M. Gifford, Manhattan, Kans., Shorthorns.
 March 9, 1904—Herefords at Ottawa, Kans., James A. Funkhouser and Wm. Ackley.
 March 15 and 16—Aberdeen-Angus Combination Sale, South Omaha, Chas. Escher Jr., Manager.
 March 23-24, 1904—Combination Hereford sale at Kansas City, Benton Gabbert, Dearborn, Mo., and others.
 March 23 and 24, 1904—Benton Gabbert and others, Herefords, at Kansas City, Mo.
 March 31, 1904—Zelgra Bros., Poland-Chinas sale at Parsons, Kans.
 April 6 and 7, 1904—Scott & March, Belton, Mo., Herefords.
 April 7, 1904—Central Missouri Shorthorn Breeders' Association, Moberly, Mo., E. H. Hurt, Sec.
 April 24 and 25—Aberdeen-Angus Combination Sale, Des Moines, Iowa, Chas. Escher Jr., Manager.
 May 24 and 25—Aberdeen-Angus Combination Sale, South Omaha, Chas. Escher Jr., Manager.
 November 1, 1904—W. B. Van Horn & Son, Poland-Chinas at Overbrook, Kans.

Promoting the Kansas Sheep Industry.

E. D. KING, BURLINGTON, KANS.

I do not know much that we can do to promote sheep husbandry in Kansas except to get more interested in their money-values in and to the farm. Get started right and let people find out for themselves and demonstrate to their neighbors that sheep, properly handled, require far less outlay, less expense, and less labor, and return

more so to the consumer, for it takes in the whole population.

I want to see the association passing resolutions instructing (not asking) our servants at Washington to vote and work for this bill; and let every member of this association write them a letter to this effect. An aroused public opinion will pass it and it is time we aroused public opinion both in Washington and in Topeka. But do not wait for these laws. Until we get them, shut the flock in yards near the buildings at night and they will be safe.

I believe that ignorance of the proper handling of sheep and the idea that there is some mystery about it not connected with the handling of other stock is responsible for there not being more sheep in Kansas to-day. The attention of our farmers has been centered more on cattle and hogs and it is hard to break away from old tradition and adopt new practices. Then when sheep were kept here a number of years ago, as a rule a very poor class was kept; no attempt was made to improve them; prices became low, as they do at times for any class of stock and they were abandoned so completely that there are to-day a good many more worthless dogs in Kansas than there are sheep. It is an opportunity time to take them up, as the

wheat on the farm where it is raised, the remainder would bring as much upon the market as the whole crop now does and the screenings would make a most admirable winter grain-feed, which, supplemented by Kafir-corn and sorghum so easily raised all through the wheat belt, makes a fine winter feed for sheep. Large quantities of the wheat-straw (demonstrated by the New York feeder forty years ago to be a desirable feed for the production of wool) could also be worked over into a most useful fertilizer.

Kansas is adapted to the sheep because of her wealth of alfalfa and corn, which together form a balanced ration for the sheep which can not be approached by any combination of feeds, either for the breeding or fattening flock. The man who has the two does not need to go off the farm for his feed. One hundred days upon a feed of two pounds of alfalfa per day, per head, and two bushels of corn per 100 head daily for ninety days will put 1,500 to 2,000 pounds gain upon 100 good, thrifty wethers, or 2,000 to 2,500 pounds upon 100 lambs. You can not begin to produce the same results with the same feed in the same time and with as little risk with any other class of stock. You can take the native or the range lambs of 50 to 60 pounds

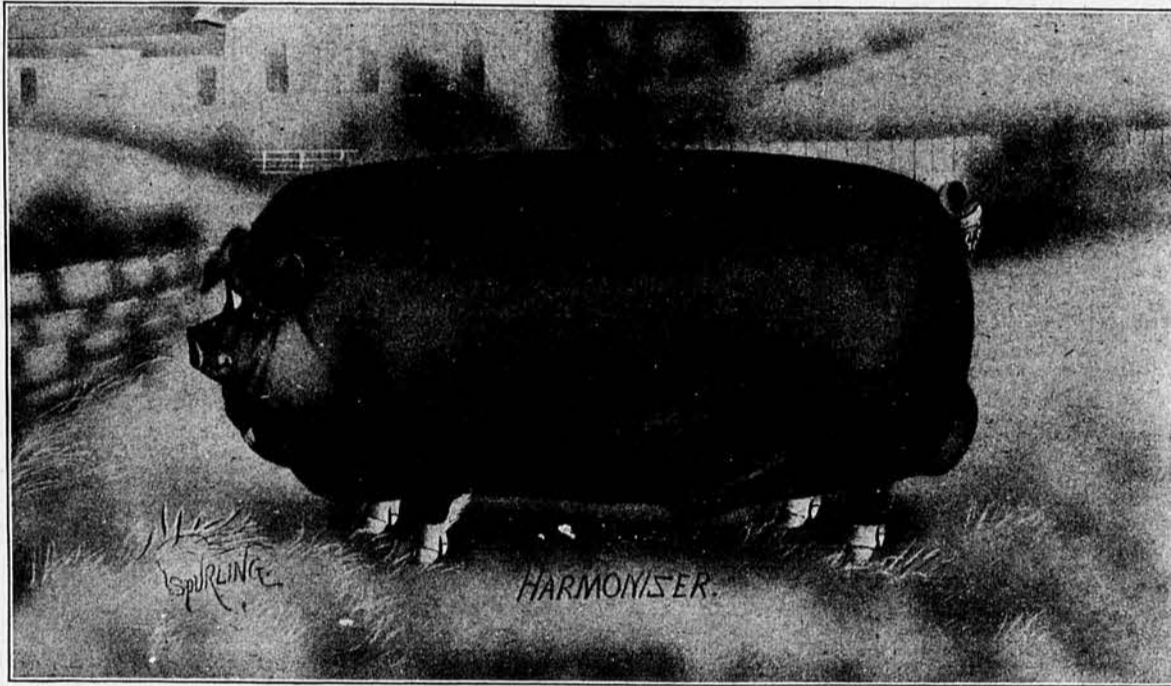

Harmonizer was bred by J. R. Young, Richards, Mo. He was sired by Ideal Sunshine and his dam, Harmony (70825) is the best sow, according to his owner, that he ever owned. At Mr. Young's sale held on December 11, 1903, where the average for 65 head was over \$105.00, Harmonizer was bought by H. M. Kirkpatrick, Wolcott, Kan., and M. S. Babcock, Nortonville, Kan., and he is now a Kansan. He is undoubtedly one of the best sons of Ideal Sunshine, and his admirers believe that he will prove the strongest candidate for the throne of the old king.

many per cent more profit than any other class of stock kept upon the farm; and they build up its fertility faster than any other system of husbandry.

Some are easily frightened by the dog and wolf nuisance. True, they are a drawback, but it is our own fault if we do not elect men to Legislature who will not be boss-ridden and who will pass laws taxing the dog and giving such bounties for the extermination of the wolves as will wipe them out. They do such things better in the old country. As long ago as the tenth century, in England a certain portion of the taxes was commuted to those who brought in a wolf's head, and they were soon exterminated.

Another way in which legislation will help us in Kansas and every justice-loving man everywhere: Our mills are using over 2,000,000 pounds of shoddy every year made of the filthy, pestilence-bearing rags from the slums of the cities and of Europe, and you and I are wearing the stuff sold us as "all wool." A small handful of wool-growers are trying to pass through Congress a bill compelling the manufacturers of woolen goods and every dealer through whose hands it passes to label every piece of goods, showing how much wool and how much shoddy or foreign substance it contains, under heavy penalties of fine and imprisonment. It is not merely a matter of justice to the producer of wool alone but to the consumer also, and much

ranges of the West are being taken up by settlers and the large flocks are being crowded out. The increase in population is calling for more and better clothing and more mutton, the consumption of which is increasing in this country faster than that of any other meat. The tendency of the future of the industry is to smaller flocks and more of them and of a better quality.

The tendency of this movement will be to increase the flocks of the Middle West. The land in the extreme East being given over to fruits and garden truck. There is not a State in the Union so well adapted by nature and situation to sheep husbandry as Kansas. Nowhere in his beneficent round does the sun shine upon an area better adapted to the industry than the sunny plains of Kansas; adapted to it because of her well-drained and fertile soil; adapted to it because of her sweet and nutritious grasses; adapted to it because of her magnificent crops of wheat, furnishing nutritious pasture late in the fall; and such pasturing benefiting the wheat because the small feet and light weight of sheep pack the surface of the loose soil similar to but better than that which any roller can do, and do not injure the plants as the heavier cattle do; and the droppings of the sheep are small and go right to the roots of the wheat or grass instead of smothering a patch.

If the broken and shrunken grains and the weed-seeds were cleaned from

weight, worth 3 to 4 cents per pound in the early fall, and put them on rape as the grass begins to fail, with one-half to one bushel of corn per 100 head daily through October and November, and then three months on alfalfa and corn of which they will hardly take two bushels per 100 head daily, and thus put on 25 pounds each. The fat lamb has not been worth in several years less than 5½ cents and most of the time 6 or 7 cents per pound and besides he will give you a fleece worth a dollar per head; and you don't lie awake nights wondering if the hog-cholera will break out and wipe out your capital in a week. Now stop and think a minute. If you buy your steer and your lamb at the same cost per pound and sell them for the same price per pound, your inventory is something like this:

100 50-pound lambs at 4 cents.....	\$200
5 1,000-pound steers at 4 cents.....	200
Sale:	
100 75-pound lambs at 6 cents.....	450
100 fleeces at \$1 each.....	100

Total.....\$550
 5 1,250-pound steers at 6 cents..... 370

You do not run any more risk of losing a lamb than of losing a steer and in one case you lose 1-100 of your investment and in the other you lose 1-5.

Five 1,000-pound steers would cost as much; would eat as much or more; would take longer to ripen; would put on less increase; would not give any fleece. You would run the risk of losing as many, and in one case with a

Warranted to Give Satisfaction.
Gombault's
Gaustic Balsam

Has Imitators But No Competitors.
 A Safe, Speedy and Positive Cure for
 Curb, Splint, Sweeny, Capped Hock, Strained Tendons, Founder, Wind Puffs, and all lameness from Spavin, Ringbone and other bony tumors. Cures all skin diseases or Parasites, Thrush, Diphtheria. Removes all Bunches from Horses or Cattle.
 As a Human Remedy for Rheumatism, Sprains, Sore Throat, etc., it is invaluable. Every bottle of Gaustic Balsam sold is warranted to give satisfaction. Price \$1.50 per bottle. Sold by druggists, or sent by express, charges paid, with full directions for its use. Send for descriptive circulars, testimonials, etc. Address
 The Lawrence-Williams Co., Cleveland, O.

CARE
of
HOGS

A new illustrated book on how to keep hogs free from LICE, WORMS and SCURVY, PROTECT FROM DISEASE and bring to early maturity at small cost. Contains illustration of hog-dipping plant and many suggestions of value. MAILED FREE on request. WRITE FOR IT TO-DAY. Address
 MOORE C. & M. CO. 1501 Genesee St. Kansas City, Mo.

Fistula
 and
Poll Evil

Do yourself what horse doctors charge big prices for trying to do. Cure Fistula or Poll Evil in 16 to 30 days.
Fleming's
Fistula and Poll Evil Cure
 is a wonder—guaranteed to cure any case—money back if it fails. No cutting—no scar. Leaves the horse sound and smooth. Free Book tells all about it—a good book for any horse owner to have. Write for it.
 FLEMING BROS., Chemists,
 119 Union Stock Yards, Chicago, Ill.

LUMP JAW NO CURE NO PAY

W. S. Sneed, Sedalia, Mo., cured four steers of lump jaw with one application to each steer; and J. A. Keeseaman, Osborn, Mo., cured three cases with one application to each. Hundreds of similar testimonials on hand. Full particulars by mail. Write to
 CHARLES E. BARTLETT, Columbus, Kans

FOR CATTLE & HOGS
 PREVENTS HOOD LARKS
 DIPLOLENE
 FOR SHEEP & LAMBS

FREE
 DIPLOLENE
 MARSHALL OIL COMPANY
 MARSHALLTOWN, IA.

COLLEGE FARM BULLS

The Kansas State Agricultural College Now offers for sale bulls of serviceable age of the following breeds: Aberdeen-Angus, Shorthorns, Polled Durhams, Red Polls, Guernseys, and Ayrshires. For particulars and price address
 Animal Husbandry Department,
 Kansas State Agricultural College,
 Manhattan, Kans.

A Home for \$600

We publish a booklet telling how to build it yourself without architect or carpenter. Also two other houses at \$800 and \$1,200. Complete plans and specifications. Every detail of construction clearly explained. Also tells how to furnish 6 rooms complete with good grade furniture for less than \$500. A very interesting and instructive book. Will be packed free with orders if requested or mailed on receipt of three 3-cent stamps. 60
 Address Adv. Mgr. Montgomery Ward & Co., Michigan Ave., Madison and Washington Sts., Chicago.

loss of one you would lose 1-5 of your investment, in the other 1-100.

One hundred good grade ewes will cost about the same as 10 good grade cows, will eat about the same the year through, and at the same per cent of increase will return 80 lambs worth \$4 each and 1,000 pounds of wool worth \$175, as against eight calves worth \$10 each and 2,000 pounds of butter worth \$300. Quite a difference in favor of the sheep, and they will run in the pasture caring for themselves; and any of you who have milked ten cows through the year and hand-fed the calves as you must to get the butter-returns know that there is a great deal of labor attached to it.

If the farmer does not have the alfalfa or clover to go with the corn, the sheep will thrive admirably upon prairie hay, wheat- or flax-straw, corn-fodder, or sorghum- or Kafir-fodder; but as these are all highly carbonaceous, we should feed some bran or oats or oil-meal with the corn to balance the ration. In 1901 my flock was confined entirely to corn-fodder, and a half bushel per 100 head daily of a ration composed of wheat and cottonseed-meal, in equal parts, and did finely.

We fattened some old ewes for market upon cottonseed-meal and a very light feed of poor shock-corn. Some of the professors whom we consulted said, "Don't feed any cottonseed-meal to pregnant ewes." But some twenty head ran with the fattening flock up to lambing and did well and raised good lambs. But of course one experiment does not prove a principle. This year our alfalfa being upon the creek bottom, three crops were lost by water, and we are carrying the flock upon shock-corn and sorghum-fodder, both scattered in the field where we will raise corn and keeping the fertility where needed. We one year fed shock-corn by scattering it right where it grew and having a boy and Collie herd the sheep off of the rest of the field.

In selecting the type of sheep which you will breed, whether for mutton solely, or wool, or the two combined, you must be governed by your location, market, and above all, by your own taste; as you will succeed best with the type you like best if it is adapted to your surroundings. Having selected your breed, fix an ideal in your mind of the type you will aim for, and never swerve from it one iota.

The scrub ram and the appearance of his usually ill-kept, half-starved progeny (for the two things usually go together), has been the curse of the industry and has done more to discourage the beginner and his neighbors than any other one thing. In the long run, we will take out of the flock just what we put into it, or what has been put into the stock by former breeders. Hence the great importance of starting right and breeding uniformity and quality, rigidly rejecting everything not up to the standard. If a flock shears six pounds of wool, it will about pay their keep. Seven pounds gives a pound for profit (besides the lamb); eight pounds increases that profit 100 per cent; nine pounds, 200 per cent; and ten pounds, 300 per cent, and does not increase the cost of keep at all. Well-bred stock is easier kept than the scrub if their feed is mixed with brains.

Whenever you undertake to found a herd of any breed, sheep, hogs, cattle, or horses, the first difficulty you will encounter will be the lack of uniformity. You can hardly get two animals alike; and that is because, as was illustrated in our breeders' meeting, no two men seem able to agree upon an unvarying standard for the breed and have the courage to stick to it through a lifetime of earnest endeavor and patient, loving care. They use a breeding animal—now a short and then a long one, now an extremely broad one and then an extremely deep one. They produce a perfect medley of size and form and type, like the farmer who uses this year a Jersey bull, next year a Holstein, and next year a Shorthorn or some other beef-breed. And a breeder who would build a uniform herd must spend a lifetime to overcome this

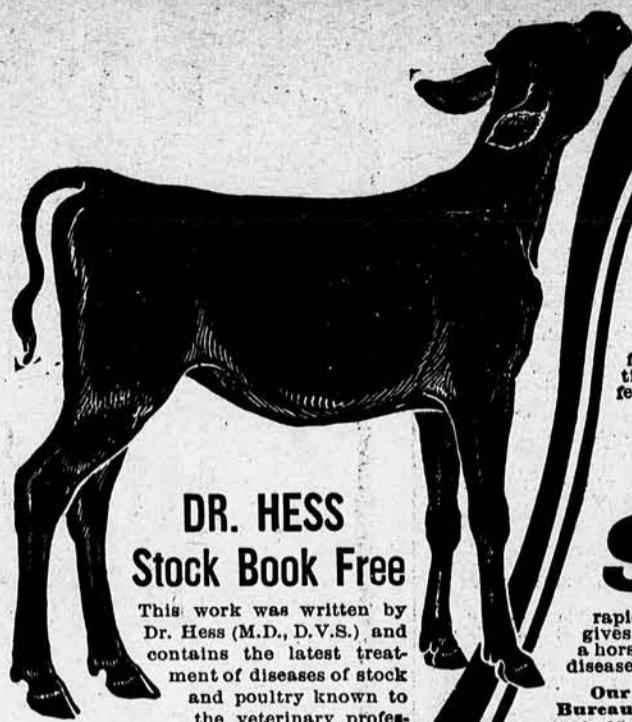

DR. HESS Stock Book Free

This work was written by Dr. Hess (M.D., D.V.S.) and contains the latest treatment of diseases of stock and poultry known to the veterinary profession. It will be sent postage paid to any address if you write what stock you have (number of head of each kind); state what stock food you have fed, and mention this paper.

Prof. W. S. Goss, Dean of Talladega (Ala.) College, says of it: "I think Dr. Hess' book a little gem. I shall keep it near me for reference."

A Promising Galf

can be quickly forced in growth and vigor—and a stringy calf can be brought to rugged health—by small doses of Dr. Hess Stock Food, the great tonic and revitalizer for all live stock. It is not a food ration itself, but a medicinal tonic and laxative, a doctor's prescription for compelling the conversion of food into fat and solid flesh by giving sharp appetite, perfect digestion, thorough assimilation. It is the only stock food made by a graduate of both medical and veterinary colleges; the only stock food endorsed by these institutions; the only stock food used and recommended by eminent veterinarians. If these famous institutions of learning and these eminent practitioners know of nothing better it must be good. No unprofessional manufacturer can equal it.

Dr. Hess Stock Food

rapidly forces a yearling; gives greater milk capacity to a cow; gives greater vigor to bulls; gives more energy and a sleek coat to a horse; gives solid fat and flesh to a hog and keeps it free from disease; keeps a sheep fat, with a heavy fleece.

Our Information Bureau.—For any disease or condition for which Dr. Hess Stock Food is not recommended, a little yellow card enclosed in every package entitles you to a letter of advice and a special prescription from Dr. Hess (M.D., D.V.S.) In this manner you are provided with a universal treatment for all stock diseases, either in the Stock Food itself or in the special prescription to which the little yellow card entitles you. Indorsements from physicians, scientists and stock feeders furnished on application.

Dr. Hess Stock Food is sold on a written guarantee, 100 lbs. for \$5.00 (except in Canada and on the Pacific Slope) smaller quantities at slight advance. Fed in small dose.

DR. HESS & CLARK, Ashland, Ohio.

Makers of Dr. Hess Poultry Pan-a-c-e-a and Dr. Hess Healing Powder.

Instant Louse Killer Kills Lice

tendency to revert to some type other than the one he is aiming at.

It is true like produces like, or the likeness of some ancestor. And if you aim, as every man ought, to produce a uniform flock, you can not be too careful to investigate the type of the ancestors of your ideal animal as far back as possible and see that they conform to the same type; if they do not, you may be very sure that like will not produce like but will produce now the likeness of some short ancestor and again the likeness of some ancestor as long as a clothes-line and broken in two in the middle. Hence in breeding sheep (and hogs, too) I would aim at a good, medium size for the breed in both sexes and always stick to it, as with the medium size you get the best development of constitution and quality. The question is not so much how many pounds can we get upon a particular animal as how many pounds of wool and meat can we produce per hundred pounds of feed or per acre of pasture and always with any breed we can do this best with a good, medium-sized animal, not too fine, not too coarse.

In selecting a ram, or any male, I would have him wide at the nostril, wide between the eyes and ears, wide all the way back to the tail-head, which should set up high; a short neck, bulging right out from the shoulders, and full on top, a deep body, heavy hams and full in the twist, straight top and bottom lines, good, medium length coupled up close with a straight, well-muscled leg of ivory bone at each corner of him, covered clear around with good wool to the knees and hocks if a mutton sheep, and to the hoof, if of any of the Merino families. The fleece should be medium in length for the family, because, if very long, it will also be very loose, and readily penetrated by dust and by storm. With the medium length you get good density and this combination of medium length and good density gives a heavy fleece. The ram's fleece should be medium in fineness because too much fineness in the fleece of the male indicates effeminacy and he should be masculine in every fiber of his being; and with all these qualities he should be upheaded and spirited, proud of carriage, as much as to say, "I am lord of the ring and I know it." If you secure such a sire that has come down through a line of ancestors, his value is beyond computation in dollars and cents.

The females of the breeding flock should be of the same general form only lighter and more effeminate in the head and front parts, good milkers

QUICK FATTENING—BIG PROFITS
 The faster you can fatten your stock for shipping the more money they make for you.
Rex Stock Food used with the regular feeding ration will put on flesh faster than anything else. Not a medicine nor a temporary tonic. It aids digestion and assimilation, increases appetite and relish. So they eat more and waste nothing. Write today for free copy of "Feeding for Profit"; intensely interesting and is worth money to you.
REX STOCK FOOD COMPANY, DEPT. 9, OMAHA, NEB.
 Manufacturers of the "Rex" Stock and Poultry Specialties.

and mothers. You may say this is for the breeder and not for the farmer, but I tell you it is time to do away with such nonsense. The poorer your start of females is, the greater need there is of your having a strong, prepotent male of a uniform line of breeding that will stamp his impress upon his get. In no way can you so soon or so cheaply build up a flock of profitable females—style does have money value. Nothing will attract the attention to a herd of any breed of stock more quickly than a nice, attractive head, a neat form, and a proud carriage; and if these are backed by solid worth, a sale is easily made and at much better prices than if the attention had not been thus fixed.

We do not want to go back to the day when our ancestors swung by their tails in the forest primeval, we want something better. I can not conceive of a more independent man on earth than the farmer who will surround himself with well-bred stock of all kinds. Start with one good horse, one good cow, and ten good sheep, and a pair of good brood mares, a dozen pure-bred fowls, and your stock will have more money-value, your place will look better, your factory will be more profitable; you will feel better and your children will grow up with higher ideals of farm life and of stock-breeding, and will graduate with the Kansas Improved Stock-breeders Association.

Fair Premiums at Fairs.

EDITOR KANSAS FARMER:—Just now farmers who believe in good stock and who know what is required to fit it for the show-ring are watching the premium lists and wondering what there is in it for them. Premiums here for trotters are: First, 3 years old, 3 minutes, purse \$300; second, 2.40 class, \$500; third, 2.28 class, \$400; fourth, 2.18 class, \$500; and the total premiums for trotting and pacing aggregate \$4,400. There may be a few trotting- and pacing-horses in Greenwood County which can enter the 3-minute class, but there are probably none that can enter either of the other classes. Ninety per cent of the horses raised here should be of the draft breeds and yet the premiums given this class are insignificant when compared with

Barn Paint 48¢ Per Gallon in Half Barrel Lots.
 As a medium-priced paint our Ready-Mixed Star Brand Barn, Fence and Roof Paint has no equal in covering, wearing and appearing qualities. We do not hesitate to recommend it fully as better than anything in the market at the price. Send for Free Paint Sample Color Card giving full line of samples, amount to order for a given surface, complete instructions for painting and other valuable information. Don't pay two prices for your paint. Write today for our color card and buy the best guaranteed paint in the market at lowest prices.
Montgomery Ward & Co.
 32 years World's Headquarters for Everything.
 Michigan Ave., Madison and Washington Sts., Chicago

Salzer's National Oats
 Greatest oat of the century. Yielded in 1903 in Ohio 187, in Mich. 231, in Mo. 255, and in N. Dakota 310 bus. per acre. You can beat that record in 1904!
For 10c and this notice
 we mail you free lots of farm seed samples and our big catalog, telling all about this oat wonder and thousands of other seeds.
JOHN A. SALZER SEED CO.
 La Crosse, Wis.

SEED CORN.
 Our Pure Bred Seed Corn—Thoroughly matured and well dried; hand picked, sorted and selected; tested and best quality; yields 20 to 40 bu. more per acre than ordinary sorts, and has often made 100 bushels per acre.
SEED OATS.—Try some of our new improved varieties this year. They are bright, clean and pure stock; are hardier, more vigorous and yield better; strictly Iowa grown new crop, at low prices. Our big 80th annual illustrated descriptive catalog of all Farm and Garden seeds mailed FREE if you mention this paper.
RATEKINS' SEED HOUSE, SHENANDOAH, IOWA.

EVERGREENS AT 1/4 PRICE
 JUST TO INTRODUCE THEM.
 100 8 to 12 inch, any of the following varieties, prepaid, ONLY \$2.00
 White Pine, Hemlock Spruce, White Spruce, 150 Arbor Vitae, or 25 of each for only \$2.00
 Illustrated Booklet on Planting, FREE with every order. Catalogue Free. Order Quick while the supply is still very complete.
EVERGREEN NURSERY COMPANY, Sturgeon Bay, Wis.

those given the trotter or pacer. You can get colts from the draft breeds which the farmer requires and the soil demands, but who is demanding the trotter or the pacer? "Give the farmer boy a chance." He has a colt sired by an imported Shire from a high-grade Clyde. When it matures it will pull a load, turn the soil, or raise mules of value. Let him fit it for the show, groom it, keep it covered by the month and enter it at its best, and for his trouble he usually gets about \$3, provided he gets first award. True, it pays him then, but should there not be something more substantial to encourage him?

Sometimes we think the street fair has come to stay. The merchant is not required to close his store. He displays his goods. The purchaser is there to buy, and with a suitable premium list the products of the farm will be better exhibited than they now are at the county fair. G. W. HURLEY. Greenwood County.

The American Hereford Cattle Breeders' Association.

On the evening of February 17 about 40 officials and members of the American Hereford Breeders' Association, representing 1,535 of the 2,500 members, met at the Grand Pacific Hotel in Chicago and reorganized. Following the new charter:

Know all men by these presents: That we whose hands are hereunto affixed do hereby associate ourselves together for the purpose of forming a corporation under the laws of the Territory of Arizona, and to that end make the following statement:

1. The names of the incorporators are: B. C. Rhome, Chas. Gudgell, C. A. Stannard, Frank A. Nave, Thos. Mortimer, C. N. Comstock; and the name of the corporation shall be American Hereford Cattle Breeders' Association.

The principal place within the Territory of Arizona in which the business of said corporation is to be transacted is Phoenix, Maricopa County, Arizona, and the corporation may establish branch offices either within or without the Territory of Arizona, where any business of the corporation may be transacted; meetings of the stockholders and directors may be held at any of the branch offices or at such other places within the United States as the by-laws may provide. The office of the secretary shall be at Kansas City, Mo.

2. The general nature of the business proposed to be transacted by this corporation is as follows, to-wit:

To keep proper records showing the pedigree of all pure-bred Hereford cattle.

To keep records of the transfer of ownership of all such cattle.

To publish and sell herd-books showing pedigree of all such cattle and adopt and carry out methods necessary to secure honesty and certainty in all such records and herd-books.

To offer and pay premiums at state and other fairs and cattle-shows, so distributed as to best encourage the breeding of

Hereford cattle; to give such assistance as from time to time may be deemed expedient in holding sales of Hereford cattle; but no such assistance shall be rendered as will in any way discriminate between members of the association.

And, generally, to do any and all things which may from time to time seem necessary or desirable to advance the interest of breeders of Hereford cattle.

3. The authorized amount of capital stock of this corporation shall be \$100,000, divided into 10,000 shares of the par value of \$10 each. At such times as the board of directors may by resolution direct, said capital stock shall be paid into this corporation, either in cash or by sale and transfer to it of real or personal property for the uses and purposes of said corporation, in payment for which shares of the capital stock of said corporation may be issued, and the capital stock so issued shall thereupon and thereby become and be fully paid up and non-assessable, and in the absence of actual fraud in the transaction the judgment of the directors as to the value of the property purchased shall be conclusive, provided, no one stockholder shall at any time own more than five shares of stock.

4. The time of the commencement of this corporation shall be the date of the filing of a certified copy of these articles of incorporation according to law, and the termination thereof shall be twenty-five years thereafter.

5. The affairs of this corporation shall be conducted by a board of nine directors.

Said directors shall be divided into three classes of three each; the first class shall hold office until the annual meeting in 1904; the second class until the annual meeting in 1905 and the third class until the annual meeting in 1906; and at each annual meeting there shall be elected three directors whose term of office shall be three years.

The board shall have the power to appoint from their own number an executive committee of three members who shall exercise all the power of the board except when the board is in session, but subject always to the direction of the board. One member of the executive committee shall be appointed each year at the first meeting of the board after the annual stockholders' meeting. Such appointment shall be from the new members. The first board of directors shall consist of Frank Rockefeller, Cleveland, Ohio, W. S. Van Natta, Fowler, Ind., and B. C. Rhome, Fort Worth, Tex., for the first class; C. N. Comstock, Albany, Mo., Thomas Clark, Beecher, Ill., and C. B. Stowe, Hamburg, Iowa, for the second class; C. A. Stannard, Emporia, Kans., Thoms Mortimer, Madison, Neb., and S. W. Anderson, Blaker Mills, W. Va., for the third class.

The officers of said corporation until their successors are elected shall be President, Dr. James B. Logan; vice-president, Wm. George; secretary, C. R. Thomas; treasurer, W. B. Waddell.

6. The board of directors shall have the power to adopt all necessary by-laws for the government and regulation of the affairs of the corporation.

It shall be the duty of the board of directors to submit to the stockholders at the first annual meeting of the association, by-laws heretofore adopted by them, and thereafter no by-law adopted by the board of directors shall have any binding force or effect until the same shall be submitted to and ratified by the stockholders in annual meetings.

7. The highest amount of indebtedness of liability direct or contingent, to which this corporation is at any time subject shall be \$50,000, which amount does not exceed two-thirds the amount of the capital stock.

8. The private property of the stockholders of this corporation shall be exempt from corporate debts of any kind whatsoever.

There were but four votes against the reorganization proposition.

Each member of the old association gets one \$10 share in the new association.

The next meeting of the board of directors will be held at Kansas City, Mo., March 15.

Mr. C. R. Thomas was elected secretary just twenty years to a day from the date of his first election.

The Gifford Sale.

At Manhattan, Kans., on Tuesday, March 8, will be held the twentieth annual sale of Shorthorn cattle from the Elmwood Herd, belonging to F. M. Gifford. This is one of the oldest herds in the West, the proprietors having bred the best of good Shorthorns for nearly thirty years. The herd is headed by Red Gauntlet 3d 149507, by Colonel Harris' Red Gauntlet 169998, he by Scarlet Knight, by Imp. Craven Knight. The offering will consist of nineteen cows and heifers and fourteen bulls. They are Young Marys, Josephines, Rubys, White Roses, Floras, and like good families. Mr. Gifford has always used good Scotch bulls and his twentieth annual sale will be fully equal to previous sales in the quality of the cattle offered. Nearly every animal to be sold is of their own breeding and they constitute a representative lot of good, useful cattle, in good breeding condition. The cattle will be in Manhattan several days prior to the sale and visitors are invited to inspect them. Cattle will be loaded free when sold, but at the visitor's risk after they are bid off. The terms are cash, but arrangements can be made for accommodations before

Buy From Our **FAC** TORY Save One Third



We cut three profits on the price of our carriages by selling direct, and offer a greater variety for selection than can be found at any dealers.

THE COLUMBUS CARRIAGE & HARNESS CO., Columbus, Ohio.

We guarantee satisfaction or refund money and pay freight both ways. Send for our free catalogue which gives prices and explains our plans.

Local agencies and complete repair stocks everywhere

MILWAUKEE HARVESTERS

International Harvester Co. of America, Chicago, U. S. A.

the sale. Sale begins at 1.30 p. m. in the fine stock pavilion on Pointz Avenue, near both the Union Pacific and Rock Island depots. There has never been a more faithful adherent to the good qualities of the Shorthorn in the West than Mr. F. M. Gifford, and his continued success in producing good, useful animals each year makes him more in love with the breed than ever. With a bull at the head of his herd which includes the blood of Pride of the Isles, Barmpton, Roan Gauntlet, Champion of England, Royal Duke of Gloster, and others of equal quality, if not equal fame, he has a right to feel that he is offering something that is well worth going after by breeders of Shorthorn cattle who desire to infuse new, good blood into their herds, and by young breeders who desire to begin the breeding of Shorthorns with a right start. We bespeak for Mr. Gifford the patronage which he has so thoroughly earned and predict that he will have a good sale in this, his twentieth annual.

Ohio Poland-China Record.

It is with sorrow and grief that this association is called to inform you of the tragic death of Carl Freigau, so long our worthy and efficient secretary, which occurred in his office on January 25, 1904, by a pistol shot from his own hands. The annual meeting of this association was held in accordance with the provisions of our constitution, and the following board of directors were elected: W. B. Wallace, Oxford, Ohio; J. M. Kiever, Bloomington, Ohio; W. C. Hankinson, Middletown, Ohio; L. C. Nixon, Lebanon, Ohio; J. H. Lackey, Xenia, Ohio; J. W. Williams, Briant, Ind.; and A. M. Brown, Winchester, Ind. The board organized by electing W. B. Wallace, president; W. C. Hankinson, vice-president; J. H. Lackey, treasurer; and A. M. Brown, secretary.

The board desires to say to its patrons and the public that we have gone over the effects of the office as carefully as possible, in haste, and so far as we are able to ascertain now the business of this company is all straight and in a thriving and prosperous condition, showing that the company transacted more business in 1903 than in 1902; that the delay in getting out our Volume 25 is due to the falling condition of our former secretary, but that the pedigrees to make such book are on file in the office, and the fees for recording the same are in the hands of our treasurer, and a part of the same is now printed and the remainder in the hands of the publisher and will be pushed as rapidly as possible to completion. A vast amount of letters have just been passed to the new secretary, many containing pedigrees, checks, money orders, drafts, etc., all of which are being properly held for answer, which will be as promptly attended to as time will permit, but necessarily some time will be required to get them all up.

The Original Record, the Old Reliable Ohio Poland-China Record, is as much alive to-day as ever, and more so since we have twenty-seven years of careful, consistent, exacting administration upon which we are now build, and the same business methods will be continued in the future as in the past. Trusting that we may receive your continued patronage, we are, respectfully,

W. B. WALLACE, Pres.
A. M. Brown, Sec.

Next Hereford Sale at Kansas City.

Eight of the leading herds of Hereford cattle in Missouri and southern Iowa will be drawn upon for the combination offering to be made at Kansas City, on Wednesday and Thursday, March 23 and 24, the announcement of which sale is made in our advertising columns in this issue. We quote direct from the advertisement in this issue this statement and wish to emphasize it strongly: "This is a sale that should not be overlooked by any one desiring good, thrifty cattle. They are good individually, have good pedigrees and will be in good condition." The

names of the consignors have been so prominent in the Hereford breeding world, that one must expect this statement to be true.

The largest consignment will come from the well-known Columbus herd owned by Benton Gabbert, of Dearborn, Mo., who consigns 26 head. Smith Gabbert, of New Market, Mo., will have 5 head in the sale. These two herds are bred along much the same lines and are perhaps as well known as any herds in the country. Their record, especially since they owned Old Columbus, has been almost phenomenal. The produce of but very few bulls has ever been in such demand as the offspring of Columbus 51875. Twenty head will be furnished by Mr. N. Kirtley, of Savannah, Mo., and this consignment will include the best young cattle in his herd of almost 300 head. Mr. Kirtley's cattle have always been appreciated when seen in the sale ring, and breeders should not overlook this offering. Walter Waddell, of Lexington, Mo., draws on his herd for 21 head, the largest consignment that he will make in any sale this year. His neighbor, Mr. T. C. Sawyer, will have 3 head in this offering. Ten head come from the herd owned by J. S. Lancaster & Sons, Liberty, Mo., and 5 will be furnished by Mr. G. E. Reynolds, of Kansas City. The Iowa consignment will be 10 head furnished by Mr. Z. T. Kinsell, of Mt. Ayr, Iowa. Of the eight breeders making this sale, five have been prominently before the public in the different State fair and show rings. At this writing we have not received a catalogue, but have been assured by C. R. Thomas, who has the sale in charge, that the offering is strictly up-to-date in both breeding and individuality, and is such that we can honestly commend it to our readers. For catalogue and further particulars of the sale, address C. R. Thomas, Stock Yards, Kansas City, Mo.

The Kansas City Hereford Sale.

The annual reduction sale of Gudgell & Simpson's Hereford herd was held on Tuesday and Wednesday, February 23 and 24, in the Kansas City fine-stock sale pavilion. This year these breeders were joined in their offering by the following well-known breeders of Hereford cattle: Dr. J. E. Logan, Kansas City; C. A. Stannard, Emporia; Stewart & Hutcheon, Bolckow, Mo.; Jones Bros., Comiskey; W. B. Waddell, Lexington, Mo.; Frank Rockefeller, Belvidere; J. W. Wampler, Brazilton; Chas. Koltzman, Onaga, and Robt. H. Hazlett, Eldorado. One hundred and three head were catalogued and they were a nice, smooth, useful lot and included show animals. The contributors were supported by the strongest possible talent in the auctioneer business. Cols. F. M. Woods, R. E. Edmonds and J. W. Sparks. The crowd in attendance on the first day was rather light, owing doubtless to the condition of the weather which required the breeders to remain at home to care for their own stock. The average for the first day's sale was about \$102, and the sale was rather slow. On the second day, however, the crowd changed materially and the general average was brought up to \$120.74. There was a good sale for good bulls and a poor one for poor bulls. The twenty-four bulls averaged \$130.62. There were no high prices in this sale. The top of the sale was brought by Robt. H. Hazlett's imported bull, Monitor 142150, whose half brother recently sold in England for \$1,000. Monitor went to Geo. Gosling of Kansas City for \$300. He was sired by Fine Lad 111806 by Rupert 74103. His dam is Grace 103637 by Marston 103638. Mr. W. L. Bass of Eldorado took home with him two handsome bulls for use in her herd. The most marked feature of the sale perhaps was the demand for bulls, though good cows sold fairly well. The sales in detail were as follows:

BULLS.

Ambrose 170479, A. B. Carr, Washington, Iowa.....	\$65
Imp Lord Beaconsfield 142577, E. E. Moore, Worth Mo.....	180
Kenswick Sunset 150827, Geo. Gosling, Kansas City, Mo.....	55
Hobson Leader 145665, Otto Freuds, Pleasant Hill, Mo.....	70
Hessiod 56th 86487, Frank Edwards, Council Grove, Kans.....	100
Dexter 132171, J. A. Thompson, Butler, Mo.....	60
Beau Don 162578, Makin Bros., Lee's Summit, Mo.....	190
Count Mc 136169, Geo. Gosling.....	180
Royal Java 172283, Geo. Young, Langley, Kans.....	45

(Continued on page 257.)

Rheumatism Cured Through the Feet

Don't Take Medicine, External Remedy Brings Quick Relief. Sent FREE ON APPROVAL. TRY IT.

We want everyone who has rheumatism to send us his or her name. We will send by return mail a pair of Magic Foot Drafts, the wonderful external cure which has brought more comfort into the United States than any internal remedy ever made. If they give relief, send us One Dollar; if not, don't send us a cent—you decide.

Magic Foot Drafts are worn on the soles of the feet and cure by absorbing the poisonous acids in the blood through the large pores. They cure rheumatism in every part of the body. It must be evident to you that we couldn't afford to send the drafts on approval if they did not cure, even after everything else has failed.



Since I used the Drafts I walk without crutches. They do just what you claim. ANNIE LEE GUNN, Augusta, Ark. I am much pleased with your cheap and simple remedy. I have found it to be just as you promised.

J. H. DIRKMAN, Danube, Minn. I never found anything that would help me before trying your Drafts.

JOHN WHITE, Grafton, Mich. I have suffered with rheumatism for the past ten years but Magic Foot Drafts have entirely cured me. I have no pain since using them.

MRS. MARY ST. ANGE, Woonsocket, R. I. We have thousands of long letters of gratitude from men and women cured of rheumatism by Magic Foot Drafts. Will you let them cure you? Write today to the Magic Foot Draft Co., P. O. Box 101, Jackson, Mich., for a trial pair of drafts free on approval. We send also a valuable booklet on rheumatism, free.

Horticulture.

Destructive Erosion Along the Kansas River.

GEORGE W. TINCHER, IN FORESTRY AND IRRIGATION.

The landscape illustration shows a scene in the Kansas River Valley immediately after the water had receded from the May and June flood of 1903. The area shown was a sweet-potato field ten days before the photograph was taken.

The ruined land, which was used for garden purposes, belongs to the State Hospital for the Insane, located on the



Geo. W. Tincher, Topeka, Kans.

south side of the Kansas River, at Topeka, Kans. In 1900 the superintendent of the hospital caused all the native timber to be removed from this plot of ground. He removed not only the trees, but the stumps as well, leaving the ground in an excellent condition for growing garden crops. Unfortunately, the process also left the ground in a favorable condition for total destruction by the overflow from the river. The strip of ground shown between the pool of water in the foreground and the river beyond was formerly the bank of the river. A large ice-house which occupied a site at the end of this strip, quite near the river's edge, was destroyed and swept away with its contents.

The action of the water destroyed about five acres of land, extending 200 by 1,000 feet. The flood came with such force that everything was swept before it. The white strip shown in the distance to the center and the right is pure sand, which was deposited upon the land over about 60 acres, making the area wholly unfit for cultivation. This land was held and sold at \$100 per acre before the high water.

The large water-pipe which is being elevated from the pool of water belongs to the Topeka Water Company, which sustained a loss of about \$2,500. The city of Topeka was without fire protection for more than two weeks on account of injury to the mains. A destructive fire would simply have run its course without interference at this time. The tracks of the Chicago and Rock Island Railroad were not only destroyed, but it was necessary to make a "fill" a thousand feet long, in some places sixteen feet deep, in order to lay the rails again. It is estimated that this work cost the company more than \$3,000. At its highest stage the water was eight feet deep on the knoll at the right, where the team of horses is standing.

All this loss of property was caused

by the removal of the native timber in 1900. This fact is especially noticeable because the ground just above this point was not damaged in the least, the land being greatly improved by the deposit of silt and mud, although the crops growing upon it were destroyed. The reason of the immunity of this land is that the owners allowed a portion of the native timber near the river-bank to remain intact, and this growth checked the current. The owners of land which is liable to be thus overflowed should maintain a fairly good forest growth, in order to protect the land and adjacent property. Considering the nature of the soil in this valley (a light, sandy loam), it is

a dangerous proposition to remove all the tree-growth, as the following illustration shows more forcibly than any mere description can.

As a future protection, this and all the damaged land along the valley should be planted to timber. Valuable species, such as the hardy catalpa, green ash, osage orange, black, and honey locust, and lastly the oaks, walnuts, and hickories, could be used to advantage for this purpose. If the land is neglected it will become a worthless jungle of cottonwoods and

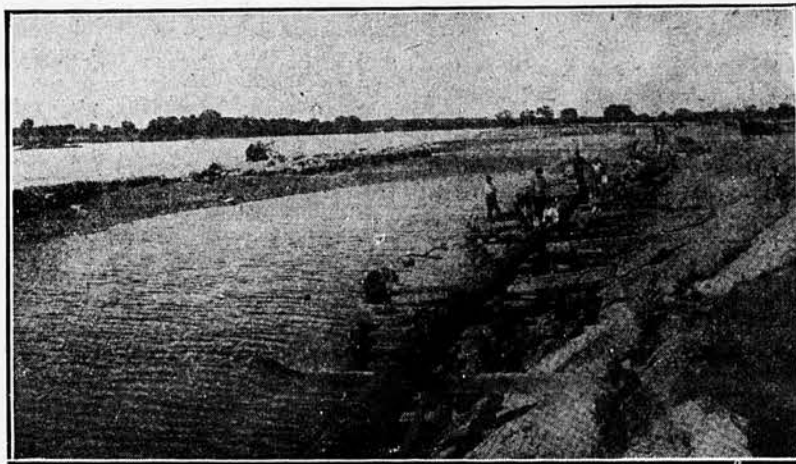

DESTRUCTION OF AGRICULTURAL LANDS ALONG THE KANSAS RIVER, RESULTING FROM THE SPRING FLOODS OF 1903.

willows. Land-owners should plant trees which will serve the double purpose of protecting the soil and producing valuable timber when grown. All the sand land should by all means be planted to trees, for in a few years they will give back to the soil considerable humus by means of the falling leaves and dead branches.

The time to begin this work is at once. The farmers of this region should not procrastinate for ten or a dozen years, and then lament over a

lost opportunity for doubling the value of their land. The planting of trees will not prevent an overflow, but it will protect the land so that the injury of the flood will be limited to the growing crops. This would seem to be a most important point for the owners of all low land along these rivers to consider. They should provide for protection of this bottom land so that loss may be confined to one season's growing crop.

Catalpa and green ash can be grown quite near the water, and should they be under water for a reasonable length of time they will sustain no serious damage. Fruit-trees, however, will not stand immersion, as the presence of thousands of dead trees in the Kansas valley shows at this time.

It is hoped that many acres of this damaged land will be improved to such a degree that by 1915 it will be as valuable as any portion of the neighboring farms. The Bureau of Forestry can be of great assistance in these operations in the way of furnishing general information and instruction in regard to the most advisable ways of solving the varied problems to be met on every hand. During the year 1904 we should see a good start made toward permanent improvement of this valley, which is one of the richest and most productive bodies of land in the United States.

[Editor's Note.—No man has given more intelligent study to the questions of forestry in Kansas than has Mr. Tincher. His labors have done much to fix the attention of the United States Department of Agriculture upon the river problem. Mr. G. L. Clothier, of the Bureau of Forestry, has recently made a study of the conditions in the Smoky Hill and Kansas River Valleys, from Salina to Kansas City, and by public discussions and otherwise has endeavored to stimulate the planting of trees along the streams both for protection from erosion and also to reclaim lands covered by sandy deposits.]

Hints on Garden Work.

When there is so much hoeing to be done on a farm, the garden often yields inferior products on account of neglect in hoeing or cultivating. Many vegetables can be mulched after they are well started and will do even better than if hoed several times. If tomatoes, cabbage, and corn have a cover of manure about the roots, then this covered with a layer of straw, sun and rain will do the rest.

Perhaps it is well to tie tomatoes to a stake, but if the fruit is heavy the stalk is apt to break or split apart just when the ripening tomatoes need the most moisture. If straw is placed about the plants, the weather will darken it, hence the sun will not burn the fruit, neither will the moisture cause it to rot, for the straw, while it

PEACH TREES 1 year from bud, 2 to 4c each. Also, Plum, Apple Pear, etc. R. S. JOHNSTON, Box 17, Stockley, Del.

STARK TREES best by Test—78 Years Largest Nursery. Fruit Book free. We CASH WANT MORE SALESMEN PAY Weekly STARK BROS., Louisiana, Mo.; Huntsville, Ala.; Etc

SEED-CORN REID'S YELLOW DENT, IOWA SILVER WINE..... Pure-bred, tested, as good as the best; quality high, price low, sample free. Low Gap Seed-Corn Farm, Arbia, Mo

ALFALFA SEED—1903 crop. Prime to fancy, \$8.50 per bushel. Raised without irrigation. J. H. GLEN, Farmer, Wallace, Kansas. Refer by permission to the State Bank of Oakley, Oakley, Kans.

RUSSIAN EMMER SEED For sale at 75 cents per bushel. New grain sacks 20 cents each. J. H. CLAUSSEN, Wilson, Kans.

SEEDS GARDEN FIELD. Poultry Supplies FLOWER. T. LEE ADAMS 417 WALNUT ST. KANSAS CITY, MO.

TREES OF ALL KINDS Save agent's commission of 40 per cent by ordering direct from us at wholesale prices.

FREIGHT PREPAID. Certificate of genuineness furnished that our stock is TREE TO NAME. Satisfaction guaranteed. Send now for price list. Address WICH TA NURSERY, WICHITA, KAS. In writing mention Kansas Farmer.

OVER ONE MILLION Choice Apple, Peach, Pear, Cherry, Plum and all other kinds of Fruit Trees Small Fruits and Ornamentals to offer at WHOLESALE for Spring, 1904. Our new Catalogue is now ready. Send for a copy before placing your order. AS WE WILL SAVE YOU MONEY. HART PIONEER NURSERIES, Fort Scott, Kas. Box F.

THE WILLIS NURSERIES, OTTAWA, KANSAS. Offer an especially fine lot of Clematis in best varieties. All kinds of Nursery Stock. Send for Catalogue. A. WILLIS, 425 Cherry Street, Ottawa, Kas.

FREE SEEDS VEGETABLE AND FLOWER. We will send our 1904 catalog and one packet each Lettuce, Radish and Onion; also 75 varieties of flower seed: Phlox, Sweet Peas, Pansies, etc., in a coupon envelope, which will be accepted as 25c, if returned with an order from our catalogue. All for 10c to pay postage. ZIMMERMAN SEED CO. Dept. 7. Topeka, Kan.

FRUITFUL TREES Healthy, hardy, vigorous trees; finest varieties; honest values. Apples, 5c; Peach, 5c; Concord Grapes, 25c per 100; Hambley Roses, 5c; Black Locust and Russian Mulberry, \$1.40 per 1000. Freight prepaid. Catalogue free. Gage County Nurseries Box 625 Beatrice, Neb.

TREES Fruit and Ornamental, Shrubs, Roses, Bulbs & PLANTS TESTED 50 YEARS. Send for Descriptive Priced Catalog FREE 500 Acres. 13 Greenhouses. Established 1852. PHOENIX NURSERY CO. 1274 Park St. Bloomington, Ill.

Trees That Grow Hardy varieties that yield big crops. Grafted Apple 5c; Budded Peach 5c; Concord Grapes 3c; Black Locust Seedling \$1.35 per 1000. Send for illustrated catalog, English or German, free. GERMAN NURSERIES, CARL SONDEREGGER, Proprietor Box 9, Beatrice, Nebraska

LARGEST Clover, Grasses, Timothy and Fodder Plant Seed Growers In the U.S. Operate over 5000 acres. FOR 8 CENTS and the name of this paper we will mail free, Samples of Clover, Grasses, Fodder Plants, etc., together with mammoth 140 page Seed Catalogue, well worth \$100 to every wide awake farmer. Send to-day. F. 04. JOHN A. SALZER SEED CO. LA CROSSE, WIS.

HEALTHY TREES Highest in quality. We Pay Freight. Grafted Apples, 100 \$5.50; budded peaches, 100 \$5.00; budded cherry, 100 \$3.00. Good varieties. Concord grapes, 100 \$3; Mulberry, 100 \$1.50; B. & H. Locust etc. low prices. Big Premiums Given. Catalogue mailed free for the asking. CALBRAITH NURSERIES, Box 32, FAIRBURY, NEB.

EVERGREENS Hardy sorts, Nursery grown, for windbreaks, ornament and hedges. Propagated to \$10 per 100—50 Great Bargains to select from. Write at once for free Catalogue and Bargain Sheet. Local Agents wanted. D. Hill, Evergreen Specialist, Dundee, Ill.

\$240 FOR LARGEST WATERMELONS

After 40 years of experimenting and testing all notable varieties of watermelons, we now recommend, especially, "Tender Sweet" for home use and "Emerald" for both home and market. We think they are the best obtainable. Seeds 10c a paper in silver. 24,000 papers. The purchaser who grows the largest melon of either variety will positively receive one tenth of our gross sales of seeds of that variety. Caution: Wrap your silver in a little paper, and write your name and P. O. Address plainly. LEE SEED CO., Burnt Corn, Ala.

ALL FRUITS Always Your Money's Worth. Ask us what a dollar will bring you in all varieties Apples, Peaches, Plums, Cherries, Grapes and All kinds of Fruits. Some Special Collection Offers, all prices low. Our rigorous climate and rich soil develop strongest fruit for any region. Hardy, strong rooted, healthy. Freight paid on \$10 orders. Catalogue and due bill good for 25c Free. Ask for them. FAIRBURY NURSERIES, BOX L, FAIRBURY, NEB.

SEED-CORN

Our American Queen seed yielded 125 bushels of corn to the acre last year. If you want to raise the best corn and get the most out of every acre, plant American Queen. Testimonials showing yield of this seed on request. 10 lbs. for \$1; a 1/2 pint sample 25 cts., postpaid. Don't waste good land; get the most out of every square foot. You know good seed when you see it. Order a sample to-day. R. P. DALTON, 711 Grove St., Danville, Pa

FERRY'S SEEDS cost more—yield more—save all experimenting—save disappointments. 48 years the Standard Seeds. Sold by all dealers. 1904 Seed Annual postpaid free, to all applicants. D. M. FERRY & CO., Detroit, Mich.

SEED POTATOES 500,000 BUSHELS FOR SALE CHEAP Largest seed potato growers in the world! Elegant stock. Tremendous yields. From 400 to 1000 bushels per acre. FOR 10 CENTS and this notice we send you lots of farm seed samples and big catalogue, telling all about Teosinte, Speltz, Penont, Aerid Land Barley, Macaroni, Wheat, Bromus, Earliest Cane, etc. Send for same today. JOHN A. SALZER, SEED CO. LA CROSSE, WIS.

GREGORY'S SEEDS Famous for nearly half a century for their freshness, purity and reliability—the safest, surest seeds to sow. Ask anyone who has ever planted them. Sold under three warrants. Send to-day for free catalogue. J. J. H. GREGORY & SON, Marblehead, Mass.

Try the New Majestic Tomato This grand variety we claim to be the largest and most productive kind in existence. It yielded 1100 bushels per acre on our place last season, grown under ordinary conditions, and will, we believe, double it by special culture. The fruit is not coarse, rough like other large sorts but is of shape and unsurpassed quality. The seed is scarce this year and sells at 40 cents per packet of 100 seeds. We desire, however, to place our catalogue in the hands of every one who has a garden and have decided to send a trial packet of 25 seeds FREE if you mention paper in which you saw this advertisement. \$100 in Cash Prizes \$35 for largest tomato grown, \$40 for largest yield from one plant, \$25 for best photograph of a plant. Postal brings 10c worth of seed, a chance to win a valuable cash prize and the finest seed catalogue published. Our Iowa Seeds are unsurpassed. IOWA SEED CO., Des Moines, Iowa.

proper size. The best tomato patch is the one that is well drained, and where the vines lie so thick that a footing can scarcely be found while picking the fruit.

A perfect cabbage can not be produced where a grower is stingy of ground space. Cabbage, also, thrives the best in square patches for the lower leaves, as the plants mature, cover the ground and the moisture is taken up by the roots of the plants instead of by the sun as it would be if they were set out in a long, single row. Some gardeners set out their early cabbage plants three feet apart, then, later on, set out their late kinds between these. The early ones are used, or sold before the late ones take up much space.

When worms first attack the plants Paris green can be applied with a hand puff, or sprayer; as cabbage grows from the inside outward, the first leaves will be cut away when used, or the rain will wash the poison off. But in regard to poisons one can not be too careful, so, instead of the Paris green, flour can be sifted on a few times which will make a paste about the worms that causes them to die. Road dust and ashes are also good. If a piece of sheep's wool, or old woolen cloth is placed in the hill with the squash seeds the large black bugs will not suck the juice from the plants just as they emerge from the ground. The smell of the decaying wool seems to drive them away. A chicken coop placed near the vines proved a valuable trap last year. At night, and when it rained, the bugs crawled into this for protection from dampness and in the morning the old hen made her breakfast of them. The little chicks will eat quantities of the small, striped yellow bugs if they are kept near the squash vines, but Paris green is the best remedy, for ashes or oil are so apt to kill the vines if the sun comes out hot.

How many know the value of the Fordhook squash? A farm is not complete without it. I do not say garden, for it is best planted away from the Hubbard and summer squash, as it will mix, and, besides, it is such a rank grower it needs a space by itself. It is like the cucumber, and does the best when it covers the ground so thickly with vines that the sun can not reach the soil beneath. The best cucumbers and squashes the writer ever saw, and which yielded the most to a given space, were planted 12 inches apart and hoed as long as the vines would allow. The Fordhook squashes can be fried a week after the blossoms set, and continued until February if one does not like them better boiled. One fault is that the late blossoms do not come true to seed, yet the pigs do not know the difference and grow fat on them, as well as the cows. Eight bushels were grown on a small, stony, waste patch one year.

Parsnip seed is more apt to germinate if planted quite early, and, if too thick can be thinned out, leaving each parsnip about six inches from its neighbor. Each one will be long and straight, with no branches sent out in search of nourishment to disfigure it when ready for sale or to cause a waste when cooked. If with a sharpened broom handle deep holes are made, the plants that have been pulled up carefully can be reset and will be as fine as those that have not been touched.

Salsify can be treated in the same way, leaving only three inches or four between them. After one has cleaned salsify that has been well thinned out, he will wonder why gardeners have always been so stingy with their ground, when such nice, straight, fat vegetable oysters are the result of generous thinning, and careful resetting.

So many say, "Why, my lettuce is all gone long ago!" Plant it in rows, thin out, then pick off the leaves as you need it for the table, leaving the root in the ground. If you have the curly kind, you can pinch off nice, crisp leaves every day until frost comes if it is not too dry.

When digging early potatoes for dinner just smooth the hills flat, and scatter half a dozen purple-top turnip seed to a hill, and they will furnish

enough turnips for table use during the winter, if hoed once or twice.—Mrs. C. A. P. Baldwin, Portage County, Ohio, in Ohio Farmer.

Mulching Garden Vegetables.

The Nebraska Experiment Station has issued Bulletin No. 80, entitled "Experiments in Mulching Garden Vegetables."

It gives the results of tests conducted at the Experiment Station during the past three years, showing the merits of a straw mulch as compared with cultivation in growing the common garden vegetables.

It was found that straw mulches give better results in normal or rather dry years than in seasons of unusually heavy rainfall and better results on fairly high land than in very low places.

That mulches conserve soil moisture as well as thorough cultivation was shown directly by determinations of soil moisture in the mulched and cultivated plats of vegetables and indirectly by the vigorous growth of the plants.

Mulches cause some vegetables to mature later, while with others no delay was noticed.

Grasshoppers sometimes injure the mulched vegetables more than the cultivated ones, but plant lice and chinch-bugs are apparently held in check by mulches.

Late spring and early fall frosts injure mulched plants more than cultivated ones, making it inadvisable to mulch very tender vegetables that require the full season for proper development.

Early spring vegetables, which require only a few cultivations, can usually be grown more cheaply by cultivation than by mulching.

Furthermore, very early mulching, before the ground has become thoroughly warm, is apt to retard the growth of vegetables.

Summer and fall vegetables, on the other hand, which require frequent cultivation throughout the season, are grown more cheaply by mulching than cultivation.

Moreover, the yield and quality of vegetables are often improved by mulching.

Many vegetables can not be mulched until they become well established and the weather has become warm, thus requiring some preliminary cultivation.

Such cultivation as is commonly given farm gardens is better for most vegetables in early spring than mulching, but mulching is just as surely better in midsummer than the neglect which is the common thing in farm gardens at that time of year.

The experiment station tests have indeed shown mulching to be better in many cases than the most thorough cultivation throughout the summer.

Results very favorable to mulching have been secured with cabbage, tomatoes, beans, cucumbers, potatoes, and sweet potatoes.

In all these cases the yields have been increased on the whole quite decidedly by mulching and the required labor decreased at the same time.

Mulched cabbage produced larger heads than cultivated cabbage, and there was less injury from rot.

The vigor of tomato plants was decreased by mulching, but the yield of fruit increased.

The fruit was also cleaner and less subject to rot.

Mulched cucumbers produced perfect fruits during dry periods when the fruit from the cultivated plants was small and imperfect.

The quality of potatoes has not been hurt by mulching except in wet places.

In case of transplanted onions, salsify, beets, carrots, parsnips, peas, and melons the results are not decidedly in favor of either of the two methods, both the yields and the required labor being about the same.

From the tests at the experiment station it is thought unwise to mulch drilled onions, lettuce, and sweet corn.

With drilled onions, the stand of plants is usually hurt by mulching.

With lettuce, it is also difficult to spread the mulch without injury to the stand, and the crop is harvested so

Our Seed Corn Wins
by 10 to 25 bushels per acre more than common sorts. It ripens and gets out of danger of frost, too. We raise more Seed Corn than any other firm on the globe. We guarantee prices lower and quality high. If you want perfection in corn, we have it. When buying you might as well get the best. We've got it. If you want to make corn crop and farming a success.

Send for our Catalogue Manual. There are thousands in it for you, 10 sample packets of Corn and Grain and our Illustrated Catalog Manual sent on receipt of this advertisement or for mentioning this paper and 4c in stamps for postage. Catalog Free for Asking. Be friendly. Write us. A. A. BERRY Seed Company, Box 50 Clarinda, Iowa.



1824 Eighty Crops of Corn, 1904

When a single family, from father to son, has engaged in growing corn for more than eighty years isn't it more than likely that they would know corn.

Funk's Pedigree Seed Corn

reproduces itself more nearly than any other in size, quantity, quality, feeding value, etc. It is prolific beyond comparison because barren stocks have been bred out. All grown on Funk's 25,000 acre seed farm and all specially selected and cured in the twelve specially constructed Funk seed houses. Shipped in the car so that you may see just what you buy and plant. Write today for free illustrated catalogue. Tells all about the Funk Plan of pedigree and breeding. We also handle a complete line of flower, garden and field seeds.

FUNK BROS. SEED CO. 422 N. East St. Bloomington, Ill.

GOOD SEEDS CHEAP **BEST Ever Grown.** None better and none so low in price, 1c per pkt. and up, postpaid. Finest illustrated catalogue ever printed sent FREE. Engravings of every variety. A great lot of extra pkgs. of seeds, new sorts, presented free with every order. Some sorts onions only 55c per lb. Other seed equally low. 40 years a seed grower and dealer and all customers satisfied. No old seeds. New, fresh and reliable every year. Write for big FREE catalogue. R. H. SHUMWAY, Rockford, Ill.



FREE--Great Crops Of STRAWBERRIES

And How To Grow Them

A strawberry book written by the "STRAWBERRY KING," so called because he discovered the way to develop the fruit organs in a plant and make it grow two big berries where one little one grew before. He grows the biggest crops of the biggest berries ever produced and the book tells all about how he does it. It is a treatise on PLANT PHYSIOLOGY and explains correct principles in fruit growing. It is worth its weight in gold to any fruit grower. Will be sent free to all readers of the Kansas Farmer. Send your address now. The finest THOROUGHbred PEDIGREE PLANTS in the world.

R. M. KELLOGG, Three Rivers, Mich.

\$5.00 WORTH OF SEEDS FREE

I want to get in touch with every buyer of seeds. My plan of giving \$5 worth of tested seeds free, is worth knowing. It includes a chance to make more dollars. Send for catalog and get packet of choice flower seeds FREE. A postal will do it.

HENRY FIELD Box 14 Shenandoah, Ia. "The Ear-Seed-Corn Man."



GOOD SEEDS Send 25c for our great Garden Seed Collection, or 25c for our Great Flower Seed Collection; 50c for both. 10 full sized packages in each collection. 25 varieties of either for 50 cents. The best seed offer ever made. Illustrated catalog free. Write for it.

MISSOURI VALLEY SEED CO. P O BOX 800 ST JOSEPH MO.



When writing advertisers, please mention this paper.

early that it is not worth while to mulch.

With sweet corn, the yields are about the same in a normal season, whether mulched or cultivated, but this crop requires so few cultivations that mulching is hardly profitable.

In a wet season mulching decreases the yield decidedly.

Red Cedar and Osage Orange Seedlings.

A subscriber asks information about handling red cedar seedlings. For his benefit and possibly other's, we reprint from the KANSAS FARMER of January 1, 1903, an article on the subject, by Prof. Albert Dickens, of the Kansas Agricultural College.

We have found it an easy matter to grow Osage orange seedlings. A variety of methods of handling the seed have all proved successful. If the "oranges" or "hedge balls" are gathered in the fall and kept wet through the winter the seed may be readily washed out in the early spring. The "balls" may be put in a tank or barrel of water, or in a sack in a pond. Covered with moist sand they will soften enough to allow the seeds to be washed out readily. Fair stands of plants were secured by drying the "balls" over winter and pounding them to pieces in the spring.

We have best success with reasonably early planting, sowing the seed quite thickly in rows, covering about one and one-half inches deep and firming the soil well over the seed.

It is much more difficult to secure satisfactory results with red cedar seed. The seed is covered with a coat of gum or resin which is hard to remove. The best results have been secured by mixing the seed with wood-ashes, moistening, and allowing the mixture to stand a day or two, then planting the mixture of seed and ashes. The seed must not be covered much over an inch and as it is slow to germinate some means must be provided for keeping the soil moist, a mulch of leaves, or putting the seed-bed in a shaded place will often answer the purpose.

The seedlings are very delicate; after they are through the ground, a dashing rain is liable to injure them unless the surface of the bed is covered with sand or leaves to prevent the mud from splashing them. It is best to shade the seedlings for two seasons after they appear. It is often the case that a considerable number will germinate the second season after planting.

Hardy Catalpa (Speciosa) from Cuttings.

EDITOR KANSAS FARMER:—Can the hardy catalpa be easily propagated from cuttings? If so, please give method. AN OLD SUBSCRIBER.

Washington County. When good, strong, 1-year-old seedlings can be bought for \$2.50 to \$5 per 1,000 it will hardly pay to bother about growing stock from cuttings. However, when a limited number of trees are needed, or it is desirable to increase the number of trees from a fine specimen, cuttings can be used to a good advantage. Secure all the cuttings from last year's growth, making them about ten inches long. They should be cut by March 15, tied up in convenient bunches, and completely buried in rich garden soil. As the catalpas start to grow quite late, they should not be planted out until the ground is pretty warm, say, the last of April.

The location should be protected on the south and west sides to avoid the damage from the strong wind. The soil should be plowed deep and worked down smooth. Mark off the ground in rows about three feet apart. Insert the cuttings six inches deep and three or four inches apart in the row, firming the soil tightly around the cuttings. Should the season be dry and unfavorable, it will be necessary to apply water to maintain reasonable growth. The soil should be well cultivated until August 15. Many seasons a stand of 80 or 90 per cent may be received, a sandy bottom soil will give better results than a stiff clay prairie soil.

In selecting the cuttings always se-

cure stock from the best shaped trees. This is important because a large portion of the catalpa-trees growing in Kansas are the less valuable species. Hardy catalpa (speciosa) grows much taller than the other sorts. It has a smaller number of branches, the seed-pods are much larger and grow singly, in twos and in threes on each cluster. The bark is furrowed similar to ash or box elder, while the common catalpa (bignonioides) has scaly bark with smaller seed-pods and a larger number in each cluster. Trees with smooth bark and small seed-pods with from 15 to 25 pods in each cluster is catalpa (koemperi). This tree is much more valuable than catalpa (bignonioides) but is not to be compared with hardy catalpa (speciosa). The catalpa can be grafted on seedling stock as easily as the apple. It is quite an interesting study for a person to graft scions of good stock on seedlings and watch the result for a few years.

GEO. W. TINCHER.

Farm Notes.

N. J. SHEPHERD, ELDON, MO.

A mean horse is unprofitable property.

Never breed to an unsound horse.

Never breed to an animal that has developed a bad disposition.

A vicious sow will, as a rule, produce pigs having the same faults.

Clover of itself is almost a perfect ration for growth.

Butter-making is a plan of separation all the way through.

Make the horses on the farm more valuable by training them well.

The first effort in producing growth should be to make it gradual.

As a rule, it is best for the farmer to breed the kind of horses that he likes the best.

The time to treat a sick animal is the first time you discover that something is wrong.

The soil is in the right condition to work when it will crumble to pieces freely when spaded up.

A poor farm may be made much better by farming it with teams that are able to do the work in a good condition.

Perfect planting consists in planting the tree or plant as nearly as possible in the same condition as that before removal.

An argument in favor of a variety of food is found in the fact that no two animals will give exactly the same results from the same rations.

The animals selected for breeding-purposes should be fed and cared for in such a manner as to induce the most thrifty habits.

The normal condition of animals is more or less affected by changes of temperature; and results from the same are consequently varied.

It is a true saying that the man who never makes any mistakes never makes anything; this is especially true on the farm.

In breeding, the man who deals with you most justly is the man who gives the greatest value for your money. Bear this in mind when you select a stallion to breed to.

A good flock of sheep is the best helper, not only in filling the purse, but in keeping up the condition of the land without really any extra expense.

When a mare is growthy and sound in every particular she may be bred at 2 years of age without any fear or danger of bad results.

Two animals may possess equal merit, and yet widely differ in their products and in actual value to different persons.

Practically every keeper of farm stock is a breeder of farm stock. He must keep up his own herd; and so much of the profit comes from selling the surplus produced by breeding that breeding can not be ignored.

The animal that best and most economically does the work that feeders and breeders have for it to do is to them the most valuable animal, and it has merit every time.

At this time it is quite an item to get everything in readiness in good season so that when spring opens the breeding and planting can be pushed along to the best advantage.



THE NEW WAY OF SMOKING MEAT

Everybody can cure their own meats without the use of fire, smoke-house, or any of the clumsy and laborious methods of the old days, by using

WRIGHT'S CONDENSED SMOKE

This wonderful preparation is a liquid smoke, made from hickory wood. It imparts to meats cured with it the delicate flavor that is peculiar to meats smoked with hickory wood. Used by applying the Condensed Smoke with a brush. Send names of 5 who cure meat and we will mail you sample free. Sold only in square quart bottles with metal cap. Never in bulk. At druggists, 75c; sent prepaid, \$1.00, or 50c, if you pay express; price in Canada, \$1.00.

WRITE FOR FREE BOOKLET

on curing meats! Be sure to get "Wright's Condensed Smoke." Made by The E. H. Wright Co., Ltd., 112 W. 4th St., Kansas City, Mo.

SEEDS FIELD, GARDEN, FLOWER EVERYTHING FOR THE FARMER OR GARDENER. Planet Jr. Garden Tools, Seed Sowers, Bale Ties, Onion Sets, Large Stocks Clover, Timothy, Alfalfa, Millet, Cane, Kaffir Corn, Potatoes, Blue Grass, Orchard Grass. Write for catalogue—FREE. TRUMBULL & COMPANY, 1426 ST. LOUIS AVE., KANSAS CITY, MO.

ALFALFA SEED From Locality where Best Seed in the World is Grown. The King of drought-resisting forage plants. Pure and fresh 1903 seed, plump and vigorous, in car or bushel lots. Kaffir-corn, cane and millet-seed, macaroni wheat, speltz and broomcorn brush in car-lots. Write us for prices. McBETH & KINISON, Garden City, Kansas.

SEED CORN Buy Seed Corn that will Grow. We have tested ours and know. All the Leading Varieties, Pure and True to Name. We have a Reputation to make, and expect to do it by giving you value for your money. Write for Price List and Descriptive Catalogue to the NISHNA VALLEY SEED CO., HAMBURG, IA.

HOGS OR GOLD 70 varieties Berry Plants to trade for money or ped-greed hogs. Let me tell you in my 1904 Catalogue about best old and new Berries. Ask, and ye shall receive it. B. F. SMITH, Drawer C, Lawrence, Kansas.

STRAWBERRY PLANTS, THAT WILL GROW AND BEAR FRUIT WHY? Because they have plenty of fibrous roots. Plenty of vitality to give them a good start. All leading varieties, both old and new sorts. RASPBERRY PLANTS that are hard to beat. Fine lot of GRAPE VINES, CANNAS, DAHLIAS, TREES and a general line of nursery stock. Send for catalogue. M. E. CHANDLER, ARGENTINE, KANSAS. ELMHURST NURSERY AND FRUIT FARM.

STRAWBERRY PLANTS THAT PAY YOU TO PLANT Kansas-grown plants are the best and surest to grow and yield crops that make you money. Our New Catalogue is different from others. It tells you the truth; no great stories, but plain facts. Our Rasp berry, Blackberry, Dewberry, etc., are as good as can be grown. Write for catalogue—it is free. Address F. W. DIXON, Holton, Kans.

J. G. PEPPARD ALFALFA MILLET, CANE CLOVER TIMOTHY GRASS SEED SEEDS 1101-17 W 8th St. KANSAS CITY, MO.

SEED-CORN Buy your seed of the farmer. Sun- and wind-dried, upland-grown. Early Learning, Cattle King (Yellow), Mammoth White Dent, Farmers Interest (White). We can ship in the car, carefully crated; or shelled, in sacks. Write to us for our New Catalogue and Samples. We grow our seed-corn on our own farm. W. W. VANSANT & SONS, Farragut, Iowa.

Our New Seed Catalogue for 1904 IS NOW READY. Write for free copy. Alfalfa, English Blue-grass, Hungarian, Bromo-grass, Cane, Millets, Kaffir-corns, Dwarf Essex Rape, Macaroni Wheat, Russian Speltz (Emmer), and other field and grass seeds our speciality. Full line of tree seeds. Address KANSAS SEED HOUSE, F. Barteldes & Co., Lawrence, Kas Or Barteldes & Co., Denver, Colo. Or Barteldes & Co., Oklahoma City, Okla.

FIRE DRIED SEED CORN FREE Cut out this advertisement and return to us and we will SEND YOU FREE, one packet each of Iowa White Wonder, Mammoth Iowa Yellow, White Salamander and Early Yellow Rose, the four most famous varieties of Seed Corn in the Corn Belt; also a Free copy of our illustrated, descriptive Seed Corn Catalogue which fully describes all the leading and best varieties of corn. Write for it today. Its free for the asking. Address J. B. ARMSTRONG & SONS, Shenandoah, Iowa

BURRELL'S SEEDS Carefully selected for critical planters. Not HOW CHEAP but HOW GOOD. Valuable Catalogue and Planters' Guide FREE. D. V. Burrell, Rocky Ford, Colo. When writing please mention this paper

Plant Trees for Posts Gatalpa, Osage, and Russian Mulberry Seedlings One Year Old For Planting. The Catalpas are from seed selected from known Speciosa trees. We also offer Apple, Peach, Cherry, and Pear Trees, Grape Vines, Etc. Write for prices, stating number wanted. PETERS & SKINNER, North Topeka, Kansas.

In the Dairy.

THE DUAL-PURPOSE COW.

I am the "Dual-purpose" cow,
And I have kicked up quite a row,
Twixt Messrs. Hinshaw, Blair, and King,
With reference to anything
That I can do, or that I can't,
Or will, or won't, or may, or sha'n't.

And oh, 'tis horrible to think
About the precious drops of ink
Spilled upon paper by these men,
Thro' that dread weapon called the pen;
And dwell upon the havoc wrought
As they have fit, and fat, and fought.

Now do you know it seems to me
That if you'll only invoice me,
You'll find I'm really quite a few,
Not only one, and perhaps two,
But three or four, and four times four,
And then go on and count some more.

Producing butter, cheese, and cream,
Fills in a part of life's brief dream.
Then to the meat trust I'm assigned
Where many ways for me they find
In filling the capacious maw
Of violators of the law.

Now, as the author of these woes,
I would this compromise propose;
That I the cow be satisfied,
And all disputants glorified,
If they the ancient rule abide
And let my tall stay with my hide.
—H. H. Campbell, Sedgwick County.

The Winter Calf: Its Care and Feeding.

With proper care and feeding, the winter calf may be brought to the age of 6 months in better condition and muscular growth than one born in the spring or summer.

Let us begin with our calf at birth. Two methods of handling have each their advocates. One consists in removing it at once from its mother's side; the other permits it to remain with her until it is 2 or 3 days old before beginning to teach it to drink. It should in either case be removed to a warm box-stall which is both light and dry, and provided with plenty of clean straw for bedding.

I wish to emphasize these features of successful calf-raising. There must be clean, warm, dry quarters and ample light. Dark, cold stables are an abomination for any kind of stock, and filthy floors are if possible worse than

these. No man who cares at all for the comfort of his live stock will tolerate anything of the sort. No animal can thrive in such a place.

Teaching a calf to drink will not usually be very difficult. Much depends upon the one who is to do the teaching, although there is a wide difference in the intelligence of young animals in this respect. Above all things, strive never to lose patience and abuse the little thing. A hot-headed, quick-tempered person has no business in such work.

The change from whole to skim-milk should be gradual. It may commence when the calf is a week old, if it has by this time learned to drink nicely) by substituting a part of the ration at first and increasing the amount until the whole mess is of skim-milk.

Care should be observed in warming and the milk not allowed to become too hot. Scalded milk, even if subsequently cooled, has a bad effect upon the bowels, under normal conditions. In cases of scours it is beneficial. Many a hungry little calf has burned its nose unmercifully by thrusting it eagerly into a pail of over-heated milk.

On the other hand, if the milk is too cold when fed it is unpalatable, and a calf which is inclined to be dainty will go supperless to bed rather than drink it. Cold milk also has a tendency to upset the digestion of a young animal, Carelessness never pays in anything, and certainly this is true in calf-feeding. The milk should be of reasonably even temperature, not far from that of new milk.

The stomach of a little Jersey calf is a sensitive organ. Like any other young thing it suffers sometimes from an over-burdened stomach when fed artificially. I have known severe cases of diarrhoea to follow a single over-feeding of milk. The quantity given each time should be carefully gauged for the first few weeks. Better go carefully until it gets to growing well. Underfeeding will do less harm than overfeeding until it is 5 or 6 weeks old. After a calf begins to eat hay there is less danger of bowel disorders.

It is surprising at how early an age the little thing will begin to eat hay. A lock of good bright clover should be kept in the manger, changing it frequently. The sooner it learns to eat it, the better; then give it all it can dispose of, supplying fresh every day.

GRAIN FOR CALVES.

Not every calf gets a grain ration, but the best calves (those of large size and good muscular development) are not grown without it. Concerning the kind, nothing is better than ground oats, although some good stockmen advocate feeding them whole. Wheat bran is excellent for any young animal (or old one either, for that matter), containing as it does those properties which go to make not fat but bone and muscle so necessary to healthful, vigorous growth.

The grain should always be fed dry, not placed in the milk. Let the mangers be furnished with wooden boxes for this particular purpose. A little coaxing may sometimes be necessary in order to get a calf to eat grain. By taking a little in the hand it is easy to accomplish this, for who ever saw a calf that did not like to lick the hands (and the clothing also) of any one who comes near it? Sometimes sprinkling a little salt on the grain makes it extra tempting, as all animals like it.

The amount of grain depends entirely upon the ideas of the feeder. With bran or oats it is doubtful in my mind if too much can be eaten. We do not want our dairy animals to lay on fat even while young, so corn would be objectionable unless in small quantities; but since neither oats nor bran are liable to produce excess of fat they may be freely used. A pint a day is a good feed for a 2-months-old Jersey; this to be increased as it grows older.

A heifer calf at 6 months ought to carry a good-sized paunch if she has been fed through the winter with plenty of ensilage, clover hay or even good bright corn-stalks.

Milk may be discontinued after the first few months, but where there is an abundant supply it is better to keep this part of the ration up until the an-

Why Take Chances IN BUYING A CREAM SEPARATOR?

Why buy a second or third-class Cream Separator merely because it is well advertised or some agent talks well for it to earn a fat commission for himself?

Every well informed buyer knows that the De Laval machines are in a first class by themselves. The original machines, improvements have always kept them well in the lead. Other machines are merely cheaper made imitations and partial copies to the extent expired patents make possible.

But other machines lack the patent protect features necessary to perfect separation, slow speed, and easiest running, and are so poorly made as to surely not last half as long, while moreover the De Laval machines are cheapest in proportion to actual capacity.

So why take any chances? Send for a De Laval catalogue and the name of nearest local agent.

THE DE LAVAL SEPARATOR CO.

Randolph & Canal Sts., CHICAGO.	General Offices:	121 Yonville Square MONTREAL.
1218 Filbert Street. PHILADELPHIA.	74 CORTLANDT STREET,	75 & 77 York street, TORONTO.
9 & 11 Drumm Street. SAN FRANCISCO.	NEW YORK.	248 McDermot Avenue, WINNIPEG.

SHARPLES TUBULAR FARM Separator

Why does every sensible farmer who examines a TUBULAR buy it in preference to any other separator? Because he can plainly see that it is worth twice as much as other separators. You will understand why if you will let us tell you of its many fine points, too numerous to mention here. Write for free catalogue No. 165

THE SHARPLES CO., P. M. SHARPLES,
Chicago, Ill. West Chester, Pa.

Omega The One That Separates

P. F. Wulschlegel, Lincoln, Neb., Gen. Agt. for Neb. and Kans

Save the Cream

The waste all comes out of the profits. For close skimming, simplicity and durability, the

Reid Hand Separator

is very near perfection. Skims to within less than one-hundredth of one per cent. Costs from \$60 to \$100. Capacity 150 to 500 lbs. per hour. Catalogue of dairy supplies free.

A. H. REID CREAMERY & DAIRY SUPPLY CO.
Philadelphia.

FIGURE IT OUT YOURSELF— Don't Say the Cow's a Nuisance

We can show you a way to lessen the labor and double the profits that come from the cow—and the way will add to your comfort and pleasure in life, as well as fatten your pocket book. The

EMPIRE CREAM Separator

does it. Thousands and thousands of farmers—good hard-headed men—say that the Empire is all right. It has made them more money than they ever made before, and has given them an easy time with their cows. We'd like to help you "figure it out."

Empire Cream Separator Co.,
Bloomfield, New Jersey.
Chicago, Ill. Minneapolis, Minn.

REMEMBER No other Separator will do for you what the Empire will do.

Why Should You Buy a Tubular Cream Separator?

DON'T DO IT

We have an arrangement whereby you can get one for nothing, if you will call on our nearest agent, or write us.

ATTEND TO IT AT ONCE

JOHN DEERE PLOW CO.,
KANSAS CITY, MO. DENVER, COLO.
Cream Separator Department.

P. S.—It is a fact that our "Tubular" cream separators will save \$10 per cow each year over the old way; some say more. Get catalogue A.

imals go on grass, for there is nothing better for them. Water, of course, should be given regularly as soon as they will drink it, for the milk does not take the place of it entirely.

Like most other things, much depends upon getting a good start. Some calves thrive from the first, while others do not. After an experience covering nearly a score of years and dealing with calves by the dozen at a time, I have come to the conclusion that it doesn't pay to fool along with one that is dainty and refuses to eat its rations if everything is not just so. Such an animal rarely amounts to anything even if it pulls through and arrives at maturity.

But the calf that is always ready for its rations is the one that it is a pleasure to care for. We want calves as well as cows that are good feeders. Healthy, vigorous, hungry; that is the kind we want for future use—provided they have the ability to turn out plenty of good, rich milk. But that's another story.—E. R. Wood, in Jersey Bulletin.

December Report of E. N. Holdeman's Herd.

Total milk for month, 17 cows.....	11,939.60 lbs
Average for month per cow.....	702.329 lbs
Average per day per cow.....	22.65 lbs
Average test.....	4 per cent
Average period lactation.....	4 mos., 29 days

How Chamolis Skins Are Made.

The sheepskin is first washed and the flesh side scraped thoroughly to remove the fleshy fibers; then the wet skins are hung in a warm room for about a week and "sweated." This loosens the wool so that most of it can be pulled out easily. The skins are then soaked in milk of lime to loosen the rest of the wool and to swell the fibers and split them into their constituent fibrils.

After liming, the hair is all removed and the absorbed lime is neutralized with boric or hydrochloric acid, and the skin is split into two thicknesses. The outer or grain side is used for the manufacture of thin, fancy leathers used in bookbinding, etc., while the flesh side is made into wash leather. It is first drenched, then put into stocks and pounded until it is partly dried and the fibrous structure has become loose and open, sawdust generally being employed to facilitate the process.

Fish oil is now rubbed upon the skins in small quantities, as long as the oil is absorbed. The moisture dries out as the oil is absorbed, the skins being hung up occasionally and exposed to the air. When the skins have absorbed enough oil they lose their limy odor and acquire a peculiar mustard-like smell, due to the oxidation of the oil. They are then packed loosely in boxes, where they heat rapidly, and must be taken out and exposed to the air to prevent overheating. During this time they give off much pungent vapor and turn yellow. They are then washed in a warm solution of alkali to remove the excess of fat. The oil removed is liberated from the soapy fluid and sold as "sod oil."

The skins are next bleached in the sun, being moistened occasionally with a solution of potassium permanganate followed by washing with sulfuric acid or sodium peroxide. The leather is then permanently softened and suited for all purposes of toilet or cleansing uses.—Science News.

Germans eat the most Irish potatoes, the annual consumption being over forty million tons.

The Farm Separator Boom.

The following, taken from a recent issue of Hoard's Dairyman, will interest all dairy farmers:

"It is quite evident that the coming evolution of creamery practice is irresistibly toward the separation of cream on the farm by the use of the farm separator and the gathering of the same by teams. The compelling cause of this change is the saving of labor and the cost in the transportation from the farm to the creamery, and the very greatly increased feeding value of the skim-milk."

One can not to-day pick up a paper devoted to agriculture or dairy farming without finding written somewhere in its pages the same opinion as that expressed above. The trend toward farm separation is so marked that it appears to be a question of but few years when farmers who do not own cream separators will be practically unheard of.

The length of the transition period will

depend largely upon the action of the creameries throughout the country. Many large creameries formerly run on the whole-milk system have recently changed or are about to change, to the gathered cream system, and are advising their patrons to use farm separators. The experience of some of the largest creameries in the world proves that this is a wise policy to follow and when carried out intelligently results in largely increased profit for both creameryman and patron.

The hand-separator boom is widespread, and gathering force every day. The farmer who is skeptical in this regard should take a look into the fine plant of the De Laval Separator Company at Poughskeepse, and we don't hesitate to say that his doubts would be removed by the great activity that would be revealed in every department of this, the largest and best-equipped separator factory in the world. This company makes the original centrifugal cream separator, invented by the celebrated Swedish scientist whose name it bears, which has had an uninterrupted, constantly increasing success since its introduction twenty-five years ago.

At first the De Laval machine was made only in large sizes for power use in creameries, but some years later the hand machine was marketed and from the outset scored a remarkable success. The tremendous growth of sales has made it imperative to enlarge the capacity of the De Laval works every year, and even with constantly increased facilities it has never been possible to accumulate a surplus of machines against future orders. Indeed, with the plant's capacity crowded to the utmost, working day and night in every department, it is hardly possible to fill the orders received daily from all parts of the country.

This condition is true not only of the De Laval Company, but also of the smaller makers of separators. The dairy farmers of this country are alive to the fact that the most profitable way to keep cows is in conjunction with the daily use of a separator and knowing this fact, are keeping separator agents busy everywhere.

The superiority of the De Laval separator is universally recognized among creamerymen and dairymen. "De Laval" is a household word in the dairying world and stands for all that is best in cream separators. The farmers who would best serve his own interests and who desires to be in the front rank of dairymen would do well to invest in a farm separator now, and start the spring season properly equipped to get all the profit possible from his cows. The experience of thousands of dairymen proves most emphatically that this is the proper course to pursue, and when contemplating the purchase of a separator it is advisable to keep in mind the fact that the De Laval is the best machine in every respect, and its value will be proved beyond a doubt when the dairy account is balanced at the end of the year.

A New Cream Separator.

Cleveland, O., Feb. 25.—A great deal of interest has been excited in this city by a new cream-separator which has just been placed on the market, which is certainly unique in construction and effectiveness, and promises to prove one of the most important inventions ever made for the dairy interests.

The distinctive features of the new separator, which is called the Cleveland, in honor of the city of its invention, are its extreme simplicity, the lightness of its bowl and the multiplicity of separating compartments. The separating device is extremely unique in appearance and is made from aluminum, to which milk and cream will not adhere. This renders it easily cleaned and also facilitates the work of separation. While this device divides the bowl into from two hundred to four hundred compartments, depending on the size of the machine, it is practically in one piece, and when taken from the bowl, opens out, presenting flat surfaces which the inventor says are as easily cleaned as a dinner-plate.

Another important feature is the fact that the "Cleveland" has ball-bearings throughout, so that it turns very easily and requires almost no oil. Dairy experts who have examined it are enthusiastic in its praise and predict that it will surpass all other cream-separators. The company manufacturing it is the Cleveland Cream-Separator Co., with offices in the Hickox Bldg. They are just issuing an extremely handsome catalogue for free distribution.

With the approach of spring, gardeners should look to their implements. There are too many who still cling to the hoe as the only cultivating implement. That means waste of time, of energy, work imperfectly done and all with less satisfactory results than are to be had with up-to-date seeding and cultivating appliances. The Matthews' New Universal Implements, manufactured by the Ames Plow Company, of Boston, are most admirably adapted to all gardening purposes. The purchase of one means but little outlay, and after using awhile the farmer or gardener will wonder how he managed to get along so many years without it. A single hand-implement by means of its varied attachments, easily placed, becomes in turn seeder, plow, hoe, cultivator, or rake. For nice and thorough work, easily performed, there is nothing surpasses a Matthews' tool. They are adapted to work between or astride rows, throwing dirt to or from plants; farrowing, ridging, scuffling, pulverizing soil, etc. There is a Matthews' tool for about every possible need. By purchasing a combined tool the purchaser may have all in one. The manufacturers have just taken off the press their 1904 catalogue, a book of 112 pages, which illustrates and describes every tool in detail, giving price. This new book should find its way into all readers' hands who are interested in gardening for either market or home. Look up the ad for correct address, and write them for it. They will gladly mail it free.

The Bowsher Company, South Bend, Ind., write us they are preparing a fine display for the St. Louis Fair. It will include both belt-power and sweep-feed mills, and has many attractive features. They hope to meet their friends at their space in the mammoth Agricultural Building.

**DO YOU SELL CREAM?
DO YOU WANT THE BEST MARKET?**

OUR PRICE IS

**25 CENTS A POUND
FOR BUTTER=FAT.**

We began paying a high price. We are still at it.

Ship us your product.

We will take good care of you by sending you during the year more money for your cream than any other market in the country.

WE SELL THE EMPIRE SEPARATOR, THE BEST MACHINE MADE.

**BLUE VALLEY CREAMERY CO.
ST. JOSEPH, MISSOURI.**

Pioneers of the system that pays a high price.

Local agencies and complete repair stocks everywhere

**DEERING
HARVESTERS**

International Harvester Co. of America, Chicago, U. S. A.

**Low Rates
Southwest**

March 1 and 15, 1904

Never before have such low rates been made to Oklahoma, Texas and Pecos Valley. When this series of excursions ends, rates will be advanced. Rates to few points are quoted, to show wide range of territory covered.

OKLAHOMA, \$6.50

Only \$6.50 to Guthrie, Oklahoma City, Shawnee and other points in the Territory.

TEXAS

To Ft. Worth, Austin, San Antonio, Houston, Galveston and other points in Texas,

\$8.00 One Way, \$15.00 Round Trip

El Paso, Deming, etc., \$26.50 round trip. Corresponding reductions to Roswell, Carlsbad and other points in Pecos Valley.

Splendid opportunity for the health, fortune or pleasure seeker to visit the healthiest and wealthiest section of the United States. Descriptive pamphlets for the asking. I'll be glad to talk or correspond with you about your trip.

T. L. KING, Ticket Agt., Topeka, Kas.



WHEN WRITING ADVERTISERS PLEASE MENTION THIS PAPER.

BREEDERS' COMBINATION SALE
FREDONIA.

(Continued from page 234.)

auctioneers, Messrs. Burger and Sheets, who had the active management of the sale. The Poland-Chinas averaged \$24.25 and the Hereford and Shorthorn cattle made a general average of \$90. The most gratifying feature of the sale was the high and representative character of the animals included in the sale, both cattle and swine. It is the intention to form a breeders' association for southeastern Kansas which will continue to hold a regular series of annual sales hereafter, announcements of which will appear later.

BLOCKS OF TWO.

The regular subscription price for the KANSAS FARMER is one dollar a year. That it is worth the money is attested by the fact that thousands have for many years been paying the price and found it profitable. But the publishers have determined to make it possible to secure the paper at half price. While the subscription price will remain at one dollar a year, every old subscriber is authorized to send his own renewal for one year and one new subscription for one year with one dollar to pay for both. In like manner two new subscribers will be entered, both for one year, for one dollar. Address, Kansas Farmer Company, Topeka, Kans.

Special to Our Old Subscribers Only.

Any of our old subscribers who will send us two NEW SUBSCRIPTIONS at the introductory rate of fifty cents each, during January, 1904, will receive for their trouble one copy of the KANSAS FARMER'S New Wall Atlas, descriptions of which have appeared in these columns from time to time; or we will send any one of the following publications as the old subscribers may choose, viz., "Woman's Magazine," "Western Swine Breeder," "Vicks' Family Magazine," "Blooded Stock," "Poultry Gazette," "Dairy and Creamery," or "Wool Markets and Sheep."

The new saccharine plant discovered in South America contains a considerable quantity of saccharine matter, is not fermentable, and is unusually sweet. The plant is herbaceous, growing to a height of eight to twelve inches, and its scientific name is *Eupatorium rebandium*. It is expected to prove of much industrial value. It was discovered by the director of the Agricultural Institute at Asuncion, and his experiments indicate that the sugar yielded is from twenty to thirty times as sweet as ordinary cane or beet sugar.

Miscellany.

The Big Horse and the Large Kansas Farm.

H. W. AVERY, WAKEFIELD, BEFORE THE THIRTY-THIRD ANNUAL MEETING OF THE KANSAS STATE BOARD OF AGRICULTURE.

The Kansas farmer probably farms more acres of land per capita than is possible in any other agricultural State. One important reason why he is able to do this is soil-conditions that allow the use of farm implements of large capacity, and these require more power. There are two ways to supply this, either by adding more horses to the team or bigger and better ones. Twenty years ago the remedy would have been more horses; but to-day we put the improved horse in front of the improved machinery. While I am in hearty sympathy with the splendid work now being done by our colleges and experiment stations in the investigation and record of experiments, I firmly believe that more practical good will come by putting more intelligence back of the plow and more power in front of it in the cultivation of our crops, than from any new-fangled agricultural reform now agitated. All of this means a greater demand for the draft-horse. The Kansas farmer will one day have to farm less land be-

cause he will have to cultivate it better. I believe it is perfectly feasible, by intelligent breeding and careful feeding, to increase the present efficiency of the average Kansas work-horse 25 per cent. Our present horse population is about 850,000. Grant that one-half of this number, or 425,000, are in active service. Imagine, if you can, the effect on Kansas agriculture by reason of more and better culture if these 425,000 horses could do 25 per cent more work than they now do. There is no doubt in my mind but the wonderful agricultural progress of Illinois first, and Iowa, Wisconsin, and Minnesota afterwards, was to a great extent due to the breeding and use of the different breeds of draft-horses.

I have no quarrel with the man on the small farm with only work for two or possibly three horses, who prefers a lighter type than the draft-horse. Such farms are the exception and not the rule in Kansas. But on the larger grain- and stock-farms there can be no doubt but the big horse is the most profitable; and I know a number of instances where a single pair of good draft-mares are yielding a net profit, in labor and foals, equivalent to the total income of the average small farm. "But he is so big and clumsy," some one says. Twenty-five years ago nearly everybody said the same thing, and, my friends, it is possible that owing to some delay you got into the wrong generation. To-day there are more people worried about how to get them large enough.

Economy should be a familiar word to Kansas agriculturists. Our extravagance in living is not as noticeable as we might think. But our extravagant waste is a frequent remark of most visitors who study our methods. The use of the draft-horse is a matter of economy. Economy of time, economy of power, economy of labor, economy of feed, are some of the reasons that have made the draft-horse a leading factor in agriculture everywhere. Early maturity is another important factor. Do not underestimate the importance of these words, and particularly when applied to a horse. At the end of the second year the draft-horse is self-supporting and ready for his education. He pays his way through school, completes his course in two years, and nearly always graduates to a profitable position. How different is this from the light-limbed horse, which does not reach maturity or usefulness until his fourth year, and then requires the expense of a trainer, who frequently gets more profit for his service than the breeder.

The suburban trolley, the automobile, the bicycle, and the flying-machine may some day displace the light harness-horse, but none of them seriously affects the demand, use or price of the draft-horse.

Some say this draft-horse business is going to be overdone again. I want to say there never has been a time in the history of the draft-horse in Kansas when a good one was not wanted at a price considerably above his reasonable cost, even when the market was at its worst, not to mention the more profitable period. In Europe, where the improved breeds have been kept continuously for centuries, the draft-horse is considered the most profitable animal on the farm, and this with land worth twenty times as much as ours, and feed much more expensive.

In studying the draft-horse, we must not overlook his twofold relation to agriculture. First, his great usefulness in actual labor performed in the pursuit of agriculture; second, as being himself a profitable product of agriculture. Here is where the Kansas farmer gets into the subject. Political economy teaches that all great industries must be supported by at least two important conditions: First, there must be an extensive and constant demand for the article produced; second, the producer must be able to supply an article as good or superior and at a cost lower than any possible competitor. I maintain that Kansas is not lacking in any particular in either of these conditions. The demand is self-evident, and the Kansas farmer and breeder, with a rare combination of feed and climate, is certainly equal to the second requirement.

It has been demonstrated that the draft-horse can never be produced on the range or under range conditions. His extraordinary size indicates extraordinary feed and care, and he will always be produced within or adjacent to a grain-producing territory. There may be a profitable field for breeding on the cheap lands near our western border, where the colts from heavy sires might be kept with their dams until weaning time, and then taken where plenty of cheap grain and alfalfa hay could be fed to encourage a continuous development to maturity. But these animals, though profitable, will always fall short of the standard of the typical draft-horse.

In addition to a good sire and a good dam, a draft-colt requires abundance of bone- and muscle-building food, and happily, the energy of the draft-horse is also essential in the production of these foods. Before the advent of alfalfa in Kansas the draft-horse man worked at a considerable disadvantage, as many of us know by personal experience. There was an unmistakable tendency to degeneracy in size, and what was still more alarming to the breeder, an ever-decreasing bone development and undersized framework in each generation. This was probably the result of feeding too much of the wrong kind of food, as well as too little of the right kind, which amounts to starvation in either case. Any one who has not tried alfalfa, and particularly an alfalfa pasture, for the draft-horse, has left a remarkable Kansas industry undiscovered. For the broodmare, alfalfa seems to be particularly adapted to meet the especial requirements of foetal development as well as to maintain the mother in a healthy condition before and after foaling. It encourages a flow of milk which gives the young a symmetrical development of bone, muscle, and flesh that is surprising even to those that expect much. Let me say right here that I regard the question of bone development the most important problem that horsemen all over the country, and particularly the West, have to deal with. Exporters are especially severe in their criticism of the light-bone type of the American horse, and at present there is what amounts to a craze for heavy bone and rugged outline in the draft-horse. With the addition of alfalfa to our feed, I believe the Kansas breeder is in a position to produce size and weight easier and cheaper than any other breeder on the face of the earth. And if we ever get into competition with any of the other planets we will make them hustle unless they have something better than alfalfa.

While we are able to produce all the size and weight, even to the limit of present requirements, I do not believe, after we have gotten over the experimental stage of draft-horse breeding and over some of the extreme conditions that now exist in our State, that the Kansas farmer or breeder will find it desirable or profitable to aim for the extreme weight in draft-horse breeding. We must not forget that the ultimate aim of all improved breeds of draft-horses is the production of an ideal work-horse. It may be impossible to get the horse too big for Illinois, Iowa, Wisconsin, and other States, with their cooler climates and heavier soil; but in Kansas our soil is lighter and easier tilled, our fields are much larger and our teams cover more ground, our hardest work comes in the hottest weather, and the period of extreme heat lasts longer; our climate is drier, and natural roads much better, making loads much lighter to haul. The above reasons should be coupled with the fact that if we sacrifice 200 to 300 pounds of weight, we are sure to add something to the quality and stamina of the animal. And again, the market has a much greater capacity for horses that weigh from 1,500 to 1,700 pounds than it has for the very heavy kind. That is to say, if there were the same number of 2,000-pound geldings put on the market as there are 1,700-pound ones, I am confident that in a short time the lighter horse would bring as much or more money than the extremely heavy one.

Considering the opportunities we have, we must confess that the average Kansas farm-horse of to-day is a



The recent marriage of a couple of cripples, each having only half the proper complement of arms and legs, was noted by the press as a "con-nubial curiosity." But who notes the marriages which occur daily in which both parties are cripples in health. Crippled health means, as a rule, insufficient nutrition, and lack of nutrition points to disease of the stomach and digestive and nutritive tract. Doctor Pierce's Golden Medical Discovery cures diseases of the stomach and other organs of digestion and nutrition. It enables the perfect nourishment of the body, and so builds it up in sound health and strength.

"I had been a great sufferer from indigestion for the last nine years," writes Mrs. Margaret Stingle, of Owings Mills, Baltimore Co., Md. "I was such a wreck it seemed death was near, but to-day can say I feel like another woman. I have received much and lasting good from Dr. Pierce's Golden Medical Discovery and 'Favorite Prescription.' I have taken twenty-five bottles in all, and followed the advice of Dr. R. V. Pierce, and am happy to say that life is worth living now. A thousand thanks for your treatment."

Do not be cajoled into trading a substance for a shadow. Any substitute offered as "just as good" as "Golden Medical Discovery" is a shadow of that medicine. There are cures behind every claim made for the "Discovery."

The Common Sense Medical Adviser, 700 large pages, in paper covers, is sent free on receipt of twenty-one one-cent stamps to pay expense of mailing only. Address Dr. R. V. Pierce, Buffalo, N. Y.

disgrace; yet examples are frequent enough, where good breeding and good feeding are employed, that are giving results equal to any estimate made in this paper. Possibly men who rush into joint-stock companies and pay \$3,000 or more for a stallion, should not be too severely condemned; certainly not for their motives; but it seems to the writer that while we might not be living up to our reputation for wealth and extravagance, when there is so much need for good stallions all over our State, it would be wiser to get three instead of one, when it can be done without additional expense, for it is important that we improve our stock of horses when they are yielding a profit that justifies the expense. History proves that the farmer has not been an improver when prices were low. Kansas horses to-day are suffering seriously the effect of five or six years of neglect, when the farmer thought it did not pay to patronize good sires or properly feed his stock. The time may not be here, but it is inevitable when the State or General Government will see the wisdom of some method of encouragement and inspection of the horse-breeding interests, as is practiced by nearly every country from which we are now importing our improved breeds. Why is it that the export horse should only be worth \$100, while the horse we import costs \$425? We can and will raise a better horse than the foreigner when the disadvantages have been eliminated from our system which, by reason of Government approval and inspection, the foreigner does not have.

This paper could not appropriately close here, although already much too long. For the draft-horse men our grains, grass, and water and price of land is a combination rarely met for horse-breeding. But the crowning feature is our climate, and every one should know that climate is an important factor in animal development and temperament. Authorities may differ as to whether we are arid, semi-arid or altogether submarine. The horseman knows by actual experience that the well-drained soil, the dry atmosphere, renovated every morning by a Kansas breeze, and warmed by a wealth of sunshine, has saved more foals than medicine or veterinary skill.

Remembering that Kansas mills are

making flour for the markets of the world, which gives us bran and shorts at a nominal price at our doors, the Kansas farmer, with an alfalfa-field on one corner of his farm and a corn-field on another, all underlaid with several feet of well-drained soil and covered with a million miles of good Kansas sunshine, the big horse is bound to succeed. Nor will the draft-horse fail you in profitable return. He is the world's greatest business-horse, the best on the farm, highest on the market, and better than all others in profitable production.

Poison for Prairie-dogs and Other Rodents.

The Legislature, at its last session, made provision for continuing the work of preparing and distributing poison from the college at the cost of the materials contained in it. During the past two years, since January 7, 1902, the demand for poison has continued steady, and large quantities have been sold, especially for the destruction of prairie-dogs and pocket-gophers. Up to the present time we have consumed about 1,200 pounds of strychnine and over half a ton of potassium cyanide in manufacturing the poison. From 600,000 to 700,000 acres of land, formerly infested with prairie-dogs, have been entirely reclaimed, while a partial destruction of them has been accomplished over a much larger area. The destruction of pocket-gophers has been accomplished over many small and widely scattered areas, including some of the best alfalfa ranches in the State. This work, however, has thus far not extended over sufficiently large areas to be permanent; and further and united efforts, only, will produce results which will prevent loss to alfalfa-growers from the presence of this pest.

FOR PRAIRIE-DOGS.

The poison is put up in half-gallon cans. They have labels which describe the contents, name the ingredients, the quantity of each, the manner of preparing, and also give careful directions for using.

The strychnine in this poison is not in solution, but is held in suspension in the syrup. It settles to the bottom of the can, after the manner of lead in ordinary mixed paint. A common error in using it is to pour out a portion of the liquid without first having thoroughly shaken or stirred it. When thus used, this top part of the liquid is not sufficiently poisonous to kill all the animals that eat of it. If it is first stirred or thoroughly shaken, a part of the can may be used as successfully as the whole of it.

We recommend that the area of "dog town" to be poisoned be gone over very carefully, placing the bait at the outside of all occupied burrows, as directed. If some of the animals escape the first application, a change of bait to Kafir-corn, broken corn, or corn-meal is recommended for those that remain. If after a second application any animals still remain, carbon bisulfide will probably be the most effective means of destroying the remnant.

The price of the prairie-dog poison is \$1.75 per can, delivered at the freight or express office in Manhattan. Three or less cans may be sent by express, wrapped in paper, but a larger number must be boxed. Any number of cans may be sent by freight, but they must be boxed. No charge is made for packing. A can of the poison weighs five and a half pounds. It will poison a bushel of wheat, and be enough for about 1,200 burrows (from 120 to 160 acres).

FOR POCKET-GOPHERS.

We have found that this poison is excellent for destroying pocket-gophers, and that it is even more convenient to use than the dry strychnine and potatoes or raisins recommended in Press Bulletin No. 109. The poisoned bait is to be inserted into the run-ways of the gophers in the same manner as described in that bulletin.

The poison for gophers is put up in quart cans, and by leaving out one ingredient (potassium cyanide) the strychnine is kept in solution. The liquid is therefore equally poisonous throughout, and any part of the contents of the can may be successfully used. A quart will poison a half bush-

el of grain, and the price of it is 90 cents per can.

Pour boiling water over a half-bushel of shelled corn and let it stand over night to swell and soften the grain. Then drain off all the water possible, and pour the quart of poison and a cup of syrup over the corn. Add a few pounds of corn-meal and mix all thoroughly. The mass of corn should be somewhat sticky, and there should be no dry corn-meal present.

Make openings into the run-ways of the gophers with a pointed stick, and with a spoon drop a few kernels of the corn down each opening. A spade or shovel-handle shod with an iron point and having a bar for the foot about sixteen inches from the point is recommended for making the holes into the burrows. No digging or covering of holes is required.



The best time to poison gophers is in October and November, when they are most active; but they may also be successfully poisoned in the spring or at any time when they are working. It is not usually necessary to go over the ground with poison more than once; but unless neighboring farmers cooperate, the work will have to be attended to about once in two years.

FOR MICE AND PRAIRIE SQUIRRELS.

We have recently had considerable complaint of the destruction of young orchards by field-mice.

Experiments in the use of this poison to kill the mice have been very successful. We use the gopher poison with wheat as a bait. The poisoned wheat is eaten readily, and two or three applications will easily destroy all of the pests in an orchard. For prairie squirrels the poison is used in the same manner, the wheat being placed near the openings of their burrows.

FOR RABBITS.

Corn poisoned as directed for pocket-gophers has been used successfully for these orchard pests. Kafir-corn is also a good bait, but perhaps the most successful method of all is to use prunes, pieces of apple, or sweet-potato as a bait. Dry powdered strychnine may be rubbed on the cut surface of the bait or the liquid poison poured over the pieces.

FOR RATS.

Rats about barns or corn-cribs are hard to poison because they have such an abundance of food at hand; yet they will often leave unpoisoned grain to eat that which has been poisoned with our poison. While we do not claim that it will entirely exterminate rats about farm premises, we are sure that the pest can be greatly reduced in numbers by its use. As in the operations with this poison, or any other form of strychnine, against all rodents living in burrows, the great majority of the victims die in the burrows and are never seen. For this reason it is not a desirable means of destroying mice in occupied dwellings. In all cases of its use great care is necessary to avoid placing the poison or baited food where it might be found by domestic animals or persons ignorant of its deadly character.

Orders for poison should be accompanied by payment, and should state for what purpose the poison is desired. Make money orders or drafts payable to Miss Lorena E. Clemons, who is secretary of the college. Method of shipment preferred should also be stated. The poison can not be sent by mail, and we do not ship it outside of Kansas. D. E. LANTZ.

Manhattan, Kans.

Royal Baking Powder makes hot bread wholesome. Food raised with Royal will not distress persons of delicate or enfeebled digestion, though eaten warm and fresh.

The famous Maelstrom whirlpool is four geographical miles in diameter.



Another club woman, Mrs. Haule, of Edgerton, Wis., tells how she was cured of irregularities and uterine trouble, terrible pains and backache, by the use of Lydia E. Pinkham's Vegetable Compound.

"DEAR MRS. PINKHAM:—A while ago my health began to fail because of female troubles. The doctor did not help me. I remembered that my mother had used Lydia E. Pinkham's Vegetable Compound on many occasions for irregularities and uterine troubles, and I felt sure that it could not harm me at any rate to give it a trial.

"I was certainly glad to find that within a week I felt much better, the terrible pains in the back and side were beginning to cease, and at the time of menstruation I did not have nearly as serious a time as heretofore, so I continued its use for two months, and at the end of that time I was like a new woman. I really have never felt better in my life, have not had a sick headache since, and weigh 20 pounds more than I ever did, so I unhesitatingly recommend your medicine."—MRS. MAY HAULE, Edgerton, Wis., Pres. Household Economics Club.

FREE MEDICAL ADVICE TO WOMEN.

Don't hesitate to write to Mrs. Pinkham. She will understand your case perfectly, and will treat you with kindness. Her advice is free, and the address is Lynn, Mass. No woman ever regretted having written her, and she has helped thousands.

When women are troubled with irregularities, suppressed or painful menstruation, weakness, indigestion, leucorrhœa, displacement or ulceration of the womb, inflammation of the ovaries, general debility, and nervous prostration, or are beset with such symptoms as dizziness, faintness, lassitude, excitability, irritability, nervousness, sleeplessness, melancholy, "all-gone" and "want-to-be-left-alone" feelings, blues, and hopelessness, they should remember there is one tried and true remedy.

Lydia E. Pinkham's Vegetable Compound at once removes such troubles. Refuse to buy any other medicine, for you need the best.

Frances Cook, Box 670, Kane, Pa., says:

"DEAR MRS. PINKHAM:—I suffered for ten years with leucorrhœa, but am glad to say that through the use of Lydia E. Pinkham's Vegetable Compound and her Sanative Wash I am cured, for which I am very thankful."



\$5000 FORFEIT if we cannot forthwith produce the original letters and signatures of above testimonials, which will prove their absolute genuineness. Lydia E. Pinkham Medicine Co., Lynn, Mass.

W. G. BISHOP, President.
E. C. BISHOP, Vice-President.

E. C. BIGGER, Secretary.
W. N. WATSON, Treasurer.

Lincoln Business College

(Established 1884.)

Offers courses in Business, Shorthand, and Typewriting. These courses include all the commercial branches. Ours is an old-established, up-to-date institution; well and favorably known for thorough and competent graduates. Our teachers are men of successful business experience as well as recognized teaching ability. Excellent equipments and every facility for the rapid and thorough advancement of students. Catalogue Free. Write us.

Address **Lincoln Business College, Lincoln, Nebr.**

The Veterinarian.

We cordially invite our readers to consult us whenever they desire any information in regard to sick or lame animals, and thus assist us in making this department one of the interesting features of the Kansas Farmer. Give age, color, and sex of animal, stating symptoms accurately, of how long standing, and what treatment, if any, has been resorted to. All replies through this column are free. In order to receive a prompt reply, all letters for this department should give the inquirer's post office, should be signed with his full name, and should be addressed to the Veterinary Department, Kansas Farmer, Topeka, Kans., or Dr. N. S. Mayo, Manhattan, Kans.

Itching Horse.—I have a 5-year-old gray gelding in fair condition, doing a reasonable amount of work. He has been having sorghum for the last thirty days. About December 1 he became lousy but was treated with lard and kerosene and we are unable to find any lice now. About two weeks ago he began to rub his neck and the itching has extended all over his body. He now spends a great deal of time either rubbing or biting himself.
Oronoque, Kans. H. F. P.

Answer.—He acts very much as if he were lousy, or at least has some similar parasitic disease. I would advise using some good dip, such as Zenoleum, or similar coal-tar dip. I would change his roughness from sorghum to hay, salt him frequently with common salt, and give him a tablespoonful of salt-peter every other day for three or four days. Examine him very carefully for lice. I would advise you to clean and disinfect his stall thoroughly.

Caked Udder.—I have a Red Polled cow that calved January 1. She has been giving about four gallons of milk daily until ten days ago when her udder suddenly caked in the right front quarter; her milk-flow fell off rapidly and she seemed sick for about three days. She has been improving some and now gives about two gallons daily. She doesn't seem to be doing well and that quarter of her bag is still caked. Can you advise me as to treatment?
Protection, Kans. G. R. F.

Answer.—I would advise bathing the udder twice daily with hot water for fifteen or twenty minutes at a time, using water as hot as she can bear; wipe dry and apply a mixture of one ounce of gum camphor dissolved in four ounces of fresh lard by heating, and when cool add one-half tablespoonful of turpentine; rub this in thoroughly; give the cow three-quarters of a

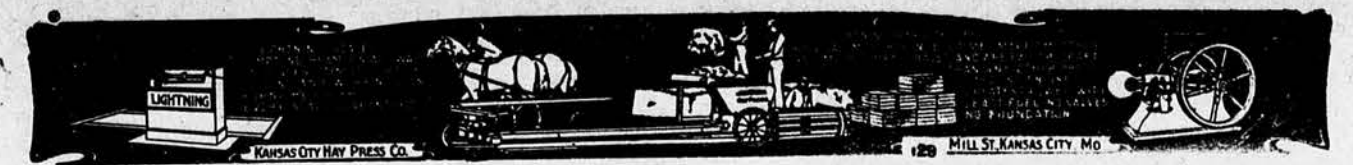

pound of epsom salts as a drench. Avoid feeding sloppy food until she has recovered. I think the treatment you gave is very good.

Chronic Founder.—I have a 7-year-old mare that has been lame for some time. When standing she bears her weight on her toes, her feet seem to be dry, hard, and feverish; she seems to be weak in the fetlock and knuckles over; she also shifts her weight from one foot to the other. The muscles of her breast seem wasted, and when standing she places her front feet well in advance of her body. What can I do for her?
Halstead, Kans. C. H. V.

Answer.—You have described a typical case of chronic founder, or inflammation of the feet. I do not think you can do very much for her. I would advise putting on broad-webbed bar shoes, allow her to stand in a soaking tub for an hour twice daily, then rub the feet dry and apply some neat-foot-oil or vaseline to soften the hoofs. A rather severe chronic case of chronic laminitis is practically incurable.

Chronic Cough.—I have a 9-year-old mare that has a severe cough. There is some discharge from her nostrils and a persistent bad odor; she is not in very good flesh. What can I do for her?
Elk, Kans. SUBSCRIBER.

Answer.—I do not know. I should have her teeth examined and also give her throat a thorough examination. I am inclined to think the difficulty is in one of these places, but am unable to tell from your description. Have a good veterinarian examine her.

Diseased Sow.—Will you please tell me what is the cause and treatment for a case like the following. I bought a brood sow. After I got her home she seemed delicate and moved as if sore; in a few days she died. I could find no cause for her death.
Lewis, Kans. D. S. H.

Answer.—I am sorry, but I have not the slightest idea what ailed your sow. It is barely possible that she may have been injured in handling her, but I can offer no other suggestion.

Lice on Horses.—What is a good treatment for lice on horses? Is it too cold to treat them at this time of year? How can one get rid of worms in horses? How can one build up a horse that is run down in condition from hard usage?
Bunker Hill, Kans. SUBSCRIBER.

Answer.—The coal-tar dips which are advertised in the FARMER are excellent for lice, as is also lime and sulfur, such as is used for dipping cattle. Select a warm, sunny day to treat them. For worms in horses, give a tablespoonful of common salt, a teaspoonful of sulfur and a teaspoonful of finely pulverized sulfate of iron (copperas) in the feed twice daily for two or three days, and then withhold for a few days and repeat. For a horse that is run down from hard usage, give him nutritious, easily digested food, such as oats, three parts, corn-meal one part, and a small handful of oil-meal with plenty of good, bright hay. Salt him two or three times a week; a little alfalfa hay is excellent. Do not overfeed the horse at the start. Give him good care and exercise enough to keep him in good condition.

Ailing Mule.—I have a mare mule 7 years old. Three months ago she began to rub her tail. She kept this up until two weeks ago when she began to break out on the hips in small pimples. Since then the disease has extended all over her body. She is losing flesh rapidly and is swollen along the belly. Please answer by mail as I do not wish to wait for the next issue of the FARMER. Do you think it is contagious?
W. H. DELKER.

Answer.—I should have been glad to

reply by mail but you gave no post-office address. I do not think the disease is contagious but from your description would judge it to be some form of eczema. I would advise washing her thoroughly with a 2-per-cent solution of a good coal-tar dip as mentioned in these columns. She should have a good, brisk purge such as a ball of about six drachms of aloes. Also give her in her feed twice daily, a heaping teaspoonful of common baking soda. Give laxative foods of bran mashes.

Ailing Cow.—What do you think ails my cow? I first noticed her breathing very hard last May. She still breathes hard. She does not seem to have trouble in inhaling but in forcing the air out. She seems healthy, has raised a calf and we are now milking her.
Manchester, Okla. SUBSCRIBER.

Answer.—I am satisfied the disease is not influenza, but can not tell what it is. It is evidently a chronic organic trouble, possibly tuberculosis. I would advise having her examined by a qualified veterinarian, and should be cautious about using her milk.
N. S. MAYO.

The Poultry Yard.

CONDUCTED BY THOMAS OWEN.

Eggs That Will Hatch.
The hatching season will soon be here and it is time to be making preparations for it. It is essential that the larger breeds of chickens should be hatched early, for it takes them six or seven months to attain their full growth. If the cold weather strikes them before they are fully mature, it stunts their growth and they are liable to be undersized.

In the early part of the season, eggs are oftentimes infertile and it is quite an annoyance to set hen after hen and get no chicks. The main cause of infertility is that the hens are too fat and their eggs do not become fertilized till that excess of fat is worked off. The remedy for this is obvious; feed sparingly of corn and fattening food and make them scratch for all they get to eat. Thus they will get into good condition by the time you need the eggs for hatching. Sometimes the cause of infertility is in the male bird, but that can only be determined by time in the hatching—or rather non-hatching of the eggs. If this cause is considered likely, it would be wise to change the male bird at once and not lose a whole season's work.

By examining the egg closely, a person can often tell a fertile from an infertile egg. In the large end of the egg there is what is called the air-cavity or air-chamber. It is a small space inside the shell, and outside of the inner lining or membrane of the shell. In a fresh-laid egg it is about as big around as a dime and an eighth or a quarter of an inch deep; but in old eggs that have been on hand quite a while it is larger, and in eggs that have been frosted it is still larger. By holding the egg between the thumb and forefinger, with the large end turned in toward the hand and holding it between the eye and a bright light, the air-cavity can be easily seen through the shell. When the cavity is small and the egg inside the shell keeps firmly in place as it is turned over, the egg is fresh; but if the cavity is enlarged and there is loose, watery substance that seems to run about within the shell when the egg is turned, it is an old egg or has been frosted, and in either case it will not hatch.

If the air-cavity is absent entirely and the inside of the egg turns about easily, then the inside lining of the shell, together with the yolk, is broken and it is either a spoiled egg or soon will be. After an egg has been

POULTRY BREEDERS' DIRECTORY.

WHITE WYANDOTTES exclusively. Eggs for hatching, one setting \$1. 100 eggs for \$5. Mrs. E. F. Ney, Bonner Springs, Kans.

EGGS—Buff Cochins B. C. Bantams, \$1.50 per 15. Good birds for sale. Quality governs prices. G. S. Wickham, Anthony, Kans.

EGGS—Express prepaid. B. P. Rocks \$1 per 15; \$4 per 100. Pen No. 1, cock score 91, hens 90 to 91½; \$2 per 15; \$3.50 per 30. S. S. Hamburgs, cock score 93, 1st in pen at Iowa State Fair 1903. Hens score 90 to 93; \$2 per 15; \$3.50 per 30. Mammoth Pekin ducks, drake score 96, \$2 per 11; \$3.50 per 22. Circular free. Mrs. Walter Roswurm, R. R. 2, Council Grove, Kans.

FOR SALE—B. P. Rock eggs; pen scoring from 90 to 92½; B. d.ley strain; 15 for 75c. A. P. Wright, Valley Center, Kans.

BARRED PLYMOUTH ROCKS—Eggs for hatching, \$1.50 per 30. Farm raised. Free range. E. E. Hosteler, Conway, Kans.

WHITE PLYMOUTH ROCKS—Eggs \$2 per 15; \$3.75 per 30. Also, 1 choice Black Minorca cockerel, \$1.50. Mrs. M. E. Shultz, Ottawa, Kans.

PLEASANT VIEW POULTRY FARM—White Wyandotte and Barred Plymouth Rock eggs for sale, 5 cents each. S. Bailey & Wife, R. F. D. 3, Independence, Kans.

LANGSHANS! LANGSHANS! LANGSHANS!—Black. Now is your chance to buy cheap, as I am having a clearance sale. Cocks, cockerels, hens, pullets, good ones too, from high-scoring, prize-winning birds. Write me what you want and get reduced prices. Minnie M. Steele, Gridley, Coffey Co., Kans.

EGGS from Rose Comb White Leghorns, \$1 per 15. Mrs. John Hill, Vinland, Kans.

MOTTLED ANCONAS—The great egg producers. Eggs \$1 per 15. Adaline Gosler, Matfield Green, Kans.

R. C. B. LEGHORNS—Champion layers winter and summer. Eggs \$1 setting. L. H. McCarrroll, Edgerton, Kans.

BLACK LANGSHAN and B. P. Rock cockerels, \$1 up. Free \$1 per 15. O. S. Allen, 1629 West 6th St., Topeka, Kans.

EGGS FOR HATCHING—From my "Superior White Laying Strain" of Barred Plymouth Rocks, noted for size and quality. Pigeons, various breeds, exclusive breeding. 15 eggs \$1; 30 eggs \$1.50. E. J. Evans, Box 21, Fort Scott, Kans.

MAMMOTH Bronze toms, 24 pounds, \$4. J. H. Taylor, R. F. D., Chapman, Kans.

FOR SALE—Young Mammoth Bronze toms, large bone, fine plumage. Herd from scores 96½ and weighs 40 pounds. Address G. W. Perkins, Newton, Kans.

FOR SALE—Silver Wyandotte cockerels, Score 87½ to 92 points. Price \$2 to \$5 each. Mrs. D. M. May, Emporia, Kans.

BLACK MINORCAS—Biggest layers of biggest eggs. Fertile eggs for hatching \$1.50, per 15; \$2 per 30; \$5 per 100. Also, Light Brahma, Black Langshans, Barred and Buff Plymouth Rocks, White Silver and Golden Wyandottes, S. C. Rhode Island Reds, S. C. White and Brown Leghorns, American D. m.iques, Hondans, White-tailed Black Polish, Buff Laced Polish, Buff Cochins, Bantams. Eggs from choice matings of above \$1.50 per 15. James O. Jones, Leavenworth, Kans.

SINGLE COMB BLACK MINORCAS—The largest and greatest laying strain in the world. Eggs \$2 per 15; \$5 per 30; \$8 per 100. Beautiful illustrated circular with order. Address Geo. Kern, 817 Osage St., Leavenworth, Kans.

WHITE PLYMOUTH ROCKS exclusively. Eggs for hatching, one setting \$1.50; two settings \$2.50; also two M. B. turkey hens. Turkey eggs, \$2 per setting. J. C. Bostwick, Route 2, Hoyt, Kans.

STOCK ALL SOLD—Booking orders for eggs from winners of 60 premiums. Barred and White Rocks \$2.50 per 15 or \$4.50 per 30. Mr. & Mrs. Chris. Bearman, Ottawa, Kans.

Rose Comb Brown Leghorn Exclusively. Farm raised. Eggs per setting of 15, \$1. Incubator users write for special prices in 100 lots. P. H. MAHON, R. R. No. 3, Clyde, Oud Co., Kans.

WHITE PLYMOUTH ROCKS Empire strain. High-scoring cockerels for sale cheap.
ACHENBACH BROS., Washington, Ks.

INDIAN RUNNER DUCKS
At Chicago, November, 1903, first and second prize on two entries. **Black Langshans**—Hettlich strain direct. **Wyandottes**—White and silver. Hen eggs, \$1 per 15 eggs; \$1.75 for 30. Duck eggs, \$2 per 15; or \$4 per 30. Write for circular.
R. L. CASTLEBERRY,
Sherman, Kans.

CRITERION HOTEL
BROADWAY AND 41ST STREET,
NEW YORK.
HANDY TO EVERYWHERE.
EUROPEAN PLAN.
G. T. STOCKHAM,
Formerly Manager Midland Hotel Kansas City.

THE LARGEST AND BEST LINE OF WELL DRILLING MACHINERY in America. We have been making it for 20 years. Do not buy until you see our new Illustrated Catalogue No. 41. Send for it. It is FREE.
F. O. AUSTIN MFG CO., CHICAGO
When writing advertisers please mention this paper.

MORE
than feed is required to develop the perfect hog. Highest results presume perfect health from birth to slaughter. Get at once to the root of the matter. Insure perfect health to your herd by creating absolutely sanitary conditions. The way lies through the use of

Zenoleum

This standard remedy of the stockman destroys the disease germ, prevents cholera, purges the stomach and relieves all intestinal worms, kills lice, cures mange and gives a clean, healthy skin, a healthy vigorous system. Don't wait until cholera strikes—you may lose your all. **ZENOLEUM** insures the hog's health.

"The Great Coal Tar Carbolic Disinfectant Dip" Sample gallon of Zenoleum by express, prepaid, \$1.50; five gallons, freight prepaid, \$6.25. Two Zenoleum hand books, "Veterinary Adviser" and "Piggie's Troubles" are full of value for stockmen. Ask for them.
ZENNER DISINFECTANT CO.
61 Bates St. Detroit, Mich.

subjected to a few days of incubation—about five days—the formation of a chicken may be seen under a similar test; that is, by holding the egg to a strong light or looking at it through an egg-tester. At first only small, red veins, with a dark central point will be seen but after the eighth or tenth day the veins enlarge and increase and the dark spot also appears much larger, so as to give about one-fourth of the egg inside a dark appearance with red outlines. The movement of the chicken which is in process of formation may then be detected. The dark spot at first seen is the head and eyes of the chick and from that there grows or gradually develops the balance of it. After two weeks of incubation the chicken has attained a size that gives the inside of the egg a dark appearance, through which nothing can be seen. Eggs that appear clear and fresh-looking may be rated as infertile and removed after the seventh day.

In running an incubator, a test of this kind is quite necessary, as it is often the case that 30 or 40 per cent of the eggs should be taken out because of infertility.

Poultry Notes.

The immensity of our poultry interests is hardly understood. Though all farmers keep fowls, there is very little systematic work. Were we able to take away from our agriculture the sum total of our yearly product of the poultry-yard, we would take away one of our great items of revenue.

The finest poultry, both for market and fancy is raised by the man who is devoted to the work, not by the one who enthusiastically rushes into it "on a large scale." A large stock of poultry can, of course, be raised as well as a small one, but that is the result of hard, intelligent work and continued effort. Nothing but abundant money can overcome the element of time in any undertaking, and where time is discounted it is at the expense of money. A novice can not make a success of poultry-raising if he demands one thousand per cent the first year. The better way is to start in a small way and work up to a large business. It takes experience to run any business and one can obtain it much cheaper in a small business than in a large one.

The farmer has many advantages over those who go in for special poultry-farming. Firstly, he has the feed, Secondly, he has the ground without paying extra rent. Thirdly, he can utilize the outbuildings, which in many cases are used but very little; and fourthly, the birds have a larger range than those on an ordinary poultry farm. Again, farmers have the advantage of possessing places in which to put the early chickens. Skim-milk can be utilized for the poultry, and will pay better than giving it to hogs. Many farmers believe in having their birds pure-bred and if all are not so particular, care should be taken to have pure male birds, so that they make more of their poultry than they would out of ordinary mongrel stock. If anybody can make money out of poultry, the farmer is certainly that person.

Do not give hens too many eggs to set on, especially in the early part of the season. The fixed number of thirteen eggs for all kinds and sizes of hens will not answer for cold weather during the early spring. Attempting to get a large brood of chickens by giving the hen a nestful of eggs may defeat the very object sought, for every egg in the nest will, in time, be exposed and chilled, if the nest is too full. Ten eggs under a Plymouth Rock and twelve under a Brahma are ample. Better use ten eggs and get eight chicks than to use thirteen eggs and get one chick, for the larger the brood, and the smaller the cost, as it takes no more care and time on the part of the hen to raise eight chicks than one. It is also cheaper and more economical to attend to several hens, proportionately, than to be compelled to look after one only. After the father becomes warm and settled, pre eggs may be placed under the hens, but beware of too many in cold weather.

POULTRY BREEDERS' DIRECTORY.

BARRED PLYMOUTH ROCKS exclusively. Thompson, Leffel, and Tanner strain. Eggs \$1 per 15; \$5 per 100. A few cockerels left. Mrs. Chas. Osborn, Eureka, Kans.

BARRED PLYMOUTH ROCK eggs exclusively, 15 for \$1.25, 50 for \$3, 100 for \$5, 200 for \$9; I can ship via Adams, American or Wells-Fargo Express. Adam A. Weir, Clay Center, Neb., Route 2.

TOULOUSE GEESE—Partridge Cochins. Three yearling ganders; also some cockerels and pullets for sale. Eggs in season. Address Mrs. G. A. Rhoads, Columbus, Kans.

WHITE HOLLAND GOBBLERS—From first prize stock, \$4 each. E. W. Melville, Eudora, Kans.

SCOTCH COLLIE PUPS—Four more litters of those high-bred Collies, from 1 to 3 weeks old, for sale. Booking orders now. Walnut Grove Farm, H. D. Nutting, Prop., Emporia, Kans.

INDIAN RUNNER DUCKS—At Chicago, Nov. 1903, first and second prize on two entries. Black Langshans, Hettich strain direct. Wyandottes, White and Silver. Hen eggs, \$1 per 15 eggs; \$1.75 for 30. Duck eggs, \$2 per 13, or \$4 per 30. Write for circular. R. L. Castleberry, Sherman, Kans.

BUFF COCHINS—I have a few pure bred Cockerels for sale; fine birds; price \$1.50 each. J. H. Alexander, Alton, Kans.

FOR SALE—Pure bronze turkeys, heavy boned, beautiful birds. Wm. Newcomb, Welda, Kans.

FOR SALE—Barred Plymouth Rock Cockerels, scoring 92 points; score furnished; Bradley strain; at \$1.50 each. A. P. Wright, Valley Center, Kans.

BARRED Plymouth Rock Eggs—B. P. Rocks exclusively; won first premium on B. P. Rock Capons, Kansas State Fair, 1903. Eggs \$1 per 15, \$5 per 100. S. H. Dunahugh, Route 1, Hoyt, Kans.

S. C. BROWN LEGHORNS—A few choice cockerels left. Eggs for sale. Satisfaction guaranteed. J. A. Kauffman, Acme, Dickinson County, Kans.

FOR SALE—10 fine Buff Cochins cockerels, \$1 to \$2 each. 20 pullets \$1 each. Eggs \$1 per 15. H. A. Thomas, Scranton, Kans.

A FEW CHOICE M. B. turkeys, from two separate pens, for sale; sired by Jerry Jordan and Dick Blue. Mrs. Fred Cowley, Columbus, Kans.

HIGH-CLASS POULTRY—Silver Wyandottes, White Wyandottes and White Plymouth Rocks—Eggs for hatching, 13 for \$1. R. F. Meek, Hutchinson, Kans.

BARRED ROCKS—Some extra nice cockerels for sale at from \$1 to \$2 each. J. A. Sawhill, Edgerton, Johnson Co., Kans.

FOR SALE—Single comb pure White Leghorn cockerels, \$1 each. White Holland toms, \$2. A. H. Huley, Route 2, Maple Hill, Kans.

FOR SALE—Mammoth Bronze turkeys, large bone, fine plumage; 2 pens not a kin. Eggs in season. Address Mrs. T. M. Fleming, Route 3, Fontana, Kans.

PURE White Wyandottes for sale. Eggs for sale in season. \$1 for 15. Darby Fruit Co., Amoret, Mo.

EPH. SIMPSON, 19th and Washington St., Topeka, Kans., has for sale cockerels scoring above 93 points and eggs of Black Minorcas.

BARRED PLYMOUTH ROCKS—Cockerels and pullets. Write for prices. E. W. Caywood, Clifton, Kans.

CHOICE B. P. Rock cockerels and Collie pups for sale. Send for circular. W. B. Williams, Stella, Neb.

BLACK LANGSHANS FOR SALE—Some are scored; all are extra good. Mrs. Geo. W. King, Solomon, Kans.

S. C. W. Leghorns.

Yearling hens and cockerels from high scoring stock for sale. Eggs for hatching, \$1.50 per 15. E. B. Aley, R. R. 2, Topeka, Kans.

FOR SALE.

Ten varieties of pure-bred Chickens, Geese and Turkeys. Eggs, \$1 per 13. Catalogue free. Address **H. H. HINKER**, Route 4, Mankato, Minn.

WYANDOTTES.

Silver Laced and Pure White, and White Holland Turkeys. High-grade birds for sale at reasonable rates. Write wants to **R. B. WALLACE**, Stafford, Kans.

FOR SALE.

Three hundred choice Light Brahmas, sure to please our customers. Write for what you want and we will make you prices that are right for the choice stock that is offered, these are the best lot of Brahmas we have ever offered. Eggs in season. Address **F. W. Dixon**, Holton, Kans.

EGGS! EGGS!

Toulouse Geese Eggs, \$1 per setting. Pekin and Rouen Duck Eggs, 18 for \$1. Colored Muscovy Duck Eggs, 10 for \$1. White Holland Turkey Eggs, 10 for \$2. Pearl Guinea, Houdans, White Wyandottes, Buff Cochins, Poultry Eggs, 15 for \$1. Satisfaction guaranteed. Write **D. L. BRUEN**, Oldenbusch, Neb.

GOLDEN LACED WYANDOTTES

Cocks, cockerels, hens and pullets, for sale at \$1 and upwards. The best all purpose bird for farm or pen. Fine winter layers. Chicks develop early, large and plump. No better stock to cross your flock for eggs or meat. No better layers. Eggs, 15 for \$1.50. **L. HAWN**, Leavenworth, Kans.

For Laying and Exhibition

BATES' Pedigreed White Plymouth Rocks, White Wyandottes and R. C. Rhode Island Reds.

I won in every one of the four shows I exhibited this past season, including the great Kansas State show at Topeka, January 1904. Eggs from our White Rocks and Rhode Island Reds, \$1.50 per 15; White Wyandottes (won 2d pen Kansas State Fair) \$1 per 15. **W. L. BATES**, Topeka, Kans.

POULTRY SUPPLIES

- Thanolice (lice powder).....25c
- Creo-carbo (lice killer).....50c
- Egg Maker.....25c
- Poultry Cure.....25c
- Roup Pills.....25c
- Medicated Nest-eggs.....5c
- Conkey's Roup Cure.....50c
- Buckeye Cholera Cure.....35c

OWEN & COMPANY
520 KANSAS AVE., TOPEKA, KANS.

1890—BROWN LEGHORNS—1904 AND BARRED PLYMOUTH ROCKS

In four shows this season won more firsts and specials than all competitors. Boston and New York winners. Send for circular. Eggs, \$1.00 for 13. Cockerels for sale. Chas. C. Smith, 107 E. Seventh, Topeka, Kans.

Black Langshans

5 cockerels for sale, scoring 92 to 92½ by Rhodes; up to weight and good breeders. Eggs \$1.50 per 15. **R. C. MARCH**, 1313 W. 6th St., Topeka, Ks.

Barred Plymouth Rocks.

Eggs for hatching from fine large stock, yards headed with males scoring from 90 to 91½. Hens and pullets scoring 89 to 92. Scored by Judges Rhodes and Russell. Eggs \$1.50 per 15. Packed carefully for any distance. Mrs. Geo. Clark, Sta. A., Topeka, Ks.

Buff Plymouth Rocks

Exclusively at Beaver Creek Poultry Farm. A few choice cockerels from \$2 to \$5 each. Eggs \$2 per 15. **Homer Davis**, Walton, Kans.

INDIAN RUNNER DUCKS PRIZE WINNERS

See winnings in Kansas Farmer of Feb. 11th. Stock for sale. Eggs \$2 per 13. B. P. Rocks, good cockerels for sale. Eggs in season, by the setting, or hundreds. **O. C. SECHRIST**, Meriden, Kans.

1,000 HEAD OF PURE-BRED POULTRY.

Over 300 prizes won in last two years on my poultry. 600 head of Barred, Buff and White P. Rocks, S. L. Buff and White Wyandottes, Black Langshans, Buff Cochins, and S. C. Brown and White Leghorns. 200 Pekin, Rouen, White and Colored Muscovy ducks, Toulouse and Emden geese. 200 M. B. and W. H. turkeys of heavy weight. Write for prices. **GEO. A. HEYL**, Washington, Ill.

LIGHT BRAHMAS

1st cockerel and 1st pen at the Kansas State Show Cockerels for sale (with score-card by Rhodes.) Write me what you want and I will try to please you. **Rolling Prairie Poultry Farm**, Onaga, Kans. **F. A. BROWN.**

FOR SALE

E. C. FOWLER, 427 Shawnee Ave., Topeka, Kans. has Black Langshan cockerels for sale, by prize-winning sires at Chicago, St. Louis, and Kansas City, 1903 shows. Had 46 birds at Topeka 1904 show. Took sweepstakes for largest display in Asiatic class. All birds scoring over 91 points. Has made a specialty of this breed for past 12 years.

FOR SALE---Cockerels and Pullets

Skinner's Famous Winter-Laying Barred Rocks. Skinner's Prize-Winning Cochins. His coops won at Missouri State, Kansas City, Fort Scott and 1904 Topeka Shows. Address **O. E. SKINNER**, Columbus, Kans. Sharpest Grit, 160 lbs. 50c. Beautiful Catalogue free

DUFF'S POULTRY

Barred Plymouth Rocks, White Plymouth Rocks, Buff Cochins Partridge Cochins, Light Brahmas, Black Langshans, Silver Wyandottes, White Wyandottes, Silver Spangled Hamburgs, Brown Leghorns, and Brown China Geese. First-class Standard Stock of Superior Quality. Stock For Sale. Eggs in Season. Write Your Wants. Circular Free. **A. H. DUFF**, Larned, Kans.

The Buff Plymouth Rocks

At Gem Poultry Farm **Are Better Than Ever.** At State Fair at Hutchinson 1903, I won in warm competition, 1st cock, 1st hen, 1st pullet, 1st pen, 3d pen. **No Better Buffs Can Be Found.** Eggs from my two best pens, 15 for \$2; 30 for \$3.50. They are in the \$5 class. A few good cockerels for sale, \$1 to \$2. Mammoth Bronze turkey eggs, 11 for \$2. **C. W. PECKHAM**, Haven, Kans.

CHICKENS Sound and Strong ones are easy to raise. Use the **PERFECT HATCHING SYSTEM** to get them. It beats incubators. Booklet free. **F. Grundy**, Morrisonville, Ill.

\$80 A MONTH SALARY And all expenses to men with rig to introduce our **Guaranteed Poultry and Stock Remedies**. Send for contract, we mean business and furnish best reference. **G. R. BIGLER CO.**, X 645 Springfield, Ill.

I (J. F. Hens) want everyone to know all about the **NATURAL HEN INCUBATOR**. A 200 Egg Hatcher Costs But \$3. It's Cheap and Practical, and assures success to everybody. Agents Wanted, either sex, no experience necessary. Secure your territory. Catalogue and 25c Luce Formula **FREE**. Address, **Natural Hen Incubator Co.**, B93, Columbus, Neb.

RELIABLE is a word that stands for the best incubators and brooders in the world. Each has special distinguishing features. Send 10c postage for Book No. 19, just out, giving guarantee of money back if incubator is not satisfactory. **Reliable Incubator and Brooder Co.**, Box 13-82 Quincy, Illinois.

\$12.80 For 200 Egg INCUBATOR Perfect in construction and action. Hatches every fertile egg. Write for catalogue to-day. **GEO. H. STAHL**, Quincy, Ill.

BURR INCUBATOR

No night watching because we use our 6-inch Double Wafer Regulator, all latest improvements, California Redwood case, copper tank, 30 days trial. Your money back if you say so. Catalogue free. **Burr Incubator Co.**, Box 235, Omaha, Neb.

SHOEMAKER'S BOOK ON POULTRY

and ALMANAC for 1904, contains 312 pages with fine colored plates true to life. It tells all about chickens, their care, diseases and remedies. All about INCUBATORS and how to operate them. All about poultry houses and how to build them. It is really an encyclopedia of chickendom, and no one can afford to be without it. Price only 15c. **C. C. SHOEMAKER**, Box 643, FREEPORT, ILL.

No Cold Corners

In Iowa Round Incubators No half warmed eggs. By "round" system every egg gets same heat—bigger per cent of eggs hatched. Special regulator overcomes atmospheric changes. Free catalog tells the whole story. **IOWA INCUBATOR COMPANY**, BOX 157, DES MOINES, IOWA

30 DAYS TRIAL

5 Years Guarantee **OLD TRUSTY Incubators.** Good, Honest Incubators made by Johnson, the incubator man. 3 walls, 2 dead air spaces, improved copper heating system. Will use about ½ as much oil as the old makes. Price \$10.00 for 120 egg size, other sizes in proportion. Quick shipments a specialty. Johnson will send you his new incubator and poultry advice book. It shows how to keep your egg records. Write for it today. It's free. **M. M. JOHNSON**, CLAY CENTER, NEBRASKA.

No Guessing

You know in advance what will come if the eggs are fertile when you use the self-regulating **Successful Incubators and Brooders**

The machines for busy people and the inexperienced because they run themselves. That's the unqualified experience of thousands. The same under all conditions. Eastern orders have prompt shipment from the Buffalo House. 100 pens of Standard fowls. Incubator catalogue with fine illustrated poultry catalog free. **Des Moines Incubator Company**, Dept. 83, Des Moines, Ia.

White Plymouth Rocks EXCLUSIVELY.

Three Grand Yards of the Best Strains in the Country **White Plymouth Rocks** hold the record for egg laying over any other variety of fowls; eight pullets averaging 289 eggs each in one year. I have some breeding stock for sale at reasonable figures. Eggs in season, \$2.00 per 15, expressage prepaid anywhere in the United States. Yards at residence, adjoining Washburn College. Address **THOMAS OWEN**, Topeka, Kansas.

Incubator Book

The Best That Was Ever Written

If you wish to buy an incubator wisely, read this book. It will tell you the facts that you need to know. It is written by a man who has spent 22 years in perfecting an ideal incubator. It tells of the mistakes that he made and that others are making—and how to avoid them. It tells you his experience with all sorts of incubators—the good points and the weaknesses of all. It tells you how he has perfected the Racine Incubator—in 22 years—until it includes all the good points that any man has discovered. The book is interesting—fascinating—and it is written by a man who knows most about incubators. You will know which incubator you want when you read it—and the book is free. Write today for it, Warehouses—St. Paul, Minn., Kansas City, Mo., Buffalo, N. Y. **Racine Hatcher Co.**, Box 88, Racine, Wis.

The Young Folks.

CONDUCTED BY RUTH COWGILL.

WINTER.

The ground is frozen and covered with snow;
The air is cold and chill.
The children uttering shouts of joy
Are coasting down the hill.

I hear no sound of the woodland birds,
And see no butterflies;
But from the woods and from the dell
Sweet plaintive sounds arise.

'Tis the voice of the hunter's hound I hear,
Or the sound of the hunter's horn.
It takes me back to younger days,
In life's bright, rosy morn.

Then morn fades into life's busy noon
And brings both work and care
And sad and mournful autumn comes
Before we are aware.

Now winter's here. But, ere I die,
I want to hear once more
The hunter's hound and the hunter's horn
As I heard them in days of yore.
—Ruth Cottage, Wetmore, Kans.

Bonny Prince—the Autobiography of a
Collie Dog.

MARION SEWELL.

CHAPTER XIX.—MISUNDERSTANDING AND MISERY.

If my new owner had a golden heart, as his name implied, he certainly must have loaned it, for I will always believe that he hadn't any heart at all.

When he first brought me to his home, which, by the way, was a very poor looking place, he tied me with a heavy chain to a post, just as if I were a vicious creature, and there I remained in a state of semi-starvation for three days, at the end of which time I was set free and put on trial as a cow-herder.

I must have given some satisfaction in this line, for no comment was made and as the days went by I came to love the mild-eyed beasts, and I kept them company by night as well as by day, for I lay among them in the broken-down shed, and it seemed less lonely while I could gaze up at the stars, falling asleep as I listened to the deep breathing of my dumb friends.

One morning when the summer months were drawing to a close, Mr. Goldenheart took me with him a great distance and in the evening we brought home a flock of sheep. I can see them yet as they moved slowly along in a wide, white mass, the bleating lambs crowding closely for protection among the larger and more powerful animals.

It was late when we arrived at Mr. Goldenheart's farm and he was very cross and worried. I noticed this fact especially from the way in which he treated "Pitch," the patient little horse that had so willingly shared with me the difficulties of bringing home the sheep.

Mr. Goldenheart, who always thought first of himself, went at once to the house for some refreshments, leaving the tired flock in my charge after turning Pitch, unwatered and still saddled, into the stable.

Hours afterward the gates were shut and I was relieved from duty. About the same time Pitch was attended to, but I was offered no supper after my long day of fasting. Later, when the lights were all out and the occupants of the house were sound asleep, I crept up to the back porch, hoping to find a crust which might have escaped the hungry cats. Luckily for me, the slop-bucket had been placed outside the door, and from its depths I fished the best meal I had enjoyed in many a week.

As I returned to the shed, I was moved to pity by the bleating of a little lamb that seemed to be in an agony of fright or pain.

I sprang lightly over a low gate, and there I found the small creature caught tightly in the fence, and a great

number of the other sheep crowding noisily about it.

With much difficulty I parted the planks and after pushing the lamb backward and forward for some time, and in the act robbing it of large tufts of wool, I at length accomplished its liberty; then I reentered the cow-shed and slept the sleep of extreme weariness.

Early the next morning I was awakened by the harsh voice of Mr. Goldenheart, who seemed to be in a terrible rage.

I crawled over a door and into the lot where my eyes met a sight which made my heart stand still.

Dead and dying sheep were scattered everywhere. More than half the flock had been slaughtered in the night.

Mr. Goldenheart turned and saw me and I trembled before him, for I knew that I was covered with wool, the result of my rescuing the imprisoned lamb.

"You cur!" he screamed, and rushed at me as if he had been mad. He stumbled over a long, iron bar, and picking this up he struck me again and again. Then the light slowly faded and I knew no more.

And yet I was not dead. By some strange chance a spark of life remained within me, and after what must have been a long, long time I was able to totter to my feet.

Bruised and bleeding I gained the roadside, looking behind me at every step. Painfully I dragged myself onward, not caring where I went since I was leaving Cyrus Goldenheart and his slain sheep behind.

After many days and nights I came within the limits of a large city. Noises deafened me, and people seemed too busy with their own affairs to notice my pitiable plight. I know now that it was well for me the crowd passed me by for I would probably have been shot as a "mad dog."

I crossed a narrow street and stepped onto the sidewalk, and by so doing I chanced to be only a few feet from a beautifully dressed lady who was talking kindly to a ragged little girl.

I decided to stay as near as possible to this lady, and perhaps she would give me, too, a gentle word and maybe a bite to eat. Filled with this hope, I followed her when she started off, and I was glad to see that she did not hurry along but walked slowly as if taking in the pleasant scenery.

Some minutes later she stopped in front of a handsome stone mansion and opened the pretty wire gate at the end of the long, ornamental walk. As she turned to fasten the hasp I caught sight of her face for the first time, and instantly I threw up my head and gave a sharp bark that startled her.

It was Miss Sibyl Overbright!

(To be continued.)

The St. Louis Exposition.

To the people of the Middle West has come a great opportunity—the opportunity to see the products and the people of all the world. Probably never again in the lifetime of the present generation will a World's Exposition come so close to us as the present one at St. Louis. It will cost something, to be sure, to go. There will be railroad fare, board and lodging while there, the price of admission into the grounds, and the cost of absence from one's work. But for any who can by any possible means afford it, it will be well worth while. It will be worth sacrifice, strict economy, and even hardship, to embrace this opportunity. For, from a stay of only a week or ten days one can gain a large education. One's intellect is expanded, one's point of view and sense of perspective is adjusted, the horizon of one's daily thought is set many miles broader by the conception of such a spectacle as a World's Fair. Especially valuable is such a thing to the young people, who have their life before them, to make or mar, whose minds are daily taking new attitudes and whose habits of thought are not yet fixed, who know a good deal of the environments of their daily life, and of the things which have always made up the routine of their labor, but can still learn much

For Breakfast Luncheon or Tea

A few small biscuits easily made with Royal Baking Powder. Make them small—as small round as a napkin ring. Mix and bake just before the meal. Serve hot.

Nothing better for a light dessert than these little hot biscuits with butter and honey, marmalade or jam.

You must use Royal Baking Powder to get them right.

ROYAL BAKING POWDER CO., NEW YORK.

which will vivify their daily work and glorify life for them. It is to be hoped that a very great many of the young people on Kansas farms will determine to go to St. Louis this summer, for "where's there's a will, there's a way."

Yankee Doodle.

The lively strains of "Yankee Doodle" are heard at every patriotic celebration, says a writer in Collier's Weekly, yet perhaps few of those whose pulses stir at the sound of the familiar notes are aware that it dates from the time of Oliver Cromwell and crossed the seas with the Puritans.

"Nankee Doodle" was one of the nicknames bestowed by the Cavaliers on the hated Roundhead, and a verse written upon Cromwell's entry into Oxford, riding on a small horse with a plume twisted into a sort of knot called a "macaroni," runs as follows:

Nankee Doodle came to town
Upon a little pony,
With a feather in his hat
Upon a macaroni.

The transition from Nankee to Yankee—which came from Yengee, the Indian word for English—was very easy, and the Royalists used it as a jeer at all New Englanders.

When the Colonials in Boston, preparing for the coming war, smuggled muskets into the country, concealing them in loads of manure, the Tories sang to the old tune of "Lucy Fisher:"

Yankee Doodle came to town
For to buy a firelock;
We will tar and feather him,
And so we will John Hancock.

When the British forces marched to the battle of Concord and Lexington their approach was heralded by "God Save the King," but when the "Yankee farmers" saw the foe in full retreat the strains of "Yankee Doodle" accompanied their flight, and from that hour, wherever the stars and stripes have floated, the once despised tune has been heard.

The radium industry is rapidly developing in France and Germany, and even at nearly \$2,000 per gramme, orders are at hand for several hundred grammes. In medicine its effects are most extraordinary. A small glass tube, containing a little more than a thousandth of a gramme, takes the place of a powerful electric apparatus, and in cancer treatment gives results surpassing those of Roentgen rays.

I go my way and do not care,
Though some, perforce, I must offend;
Who has no enemies can ne'er
Know what it is to have a friend.
—Frank Preston Smart, in November Lippincott's.

90 Styles

Prices ranging from \$2.80 to \$36.00. Better quality or more attractive cabs are impossible. We can please all tastes and purses. You could not buy the cab we show here at retail for less than \$5.00 to \$6.00. Our Baby Cab Catalogue is full of such bargains. Every carriage nicely illustrated and plainly truthfully described. Write for it to-day we send it gratis. Address

Montgomery Ward & Co.
32 years World's Headquarters for Everything.
Michigan Ave., Madison and Washington Sts.
Chicago

10,000 Plants for 16c

More gardens and farms are planted to Salzer's Seeds than any other in America. There is reason for this. We own and operate over 5000 acres for the production of our warranted seeds. In order to induce you to try them, we make you the following unprecedented offer:

For 16 Cents Postpaid

1000 Early, Medium and Late Cabbages,
2000 Delicious Carrots,
2000 Blanching Celery,
2000 Rich Nutty Lettuce,
1000 Splendid Onions,
1000 Rare Luscious Radishes,
1000 Gloriously Brilliant Flowers.

Above seven packages contain sufficient seed to grow 10,000 plants, furnishing bushels of brilliant flowers and lots and lots of choice vegetables, together with our great catalog, telling all about Flowers, Roses, Small Fruits, etc., all for 16c in stamps and this notice. Month 140-page catalog alone, 4c.

JOHN A. SALZER SEED CO.,
La Crosse, Wis.

THE BALTIMORE FIRE

Has destroyed our office, with all its contents. Therefore, for the next few weeks I can not send out maps and literature about Maryland, as they must be reprinted. Meanwhile I shall be glad to answer letters or receive callers at our new offices.

HERMAN BADENHOOP,
Secretary State Board of Immigration,
233 Park Ave., Baltimore, Md.

Send Your Hides to Us

HIDE TANNED FOR ROBES

Horse and Cattle Hides tanned by our process make the finest of robes. All work guaranteed. FREE—booklet on care of hides; also shipping-tags and price-list. Write to-day.

IOWA TANNING CO.,
Des Moines, Iowa.

SCHOOL OF TELEGRAPHY

Telegraphy thoroughly taught and positions secured. Write us.
Missouri School of Telegraphy, Sedalia, Mo

BROWN'S
BRONCHIAL
TROCHES

COUGHS,
Sore Throat,
Hoarseness, Bronchitis,
Effectively Relieved.

Fac-Simile
Signature of *John S. Brown* on every
box.

For the Little Ones

NIGHT WITH JACK FROST.

Jack Frost ran down the meadows,
Through the valleys and over the hills,
And he chanted a chilly "Good ev'ning,
old friends!"
As he kissed the cold rivers and rills.

He colored the oaks and the maples,
With a pencil most rare and divine,
Till hues iridescent he gave them to wear,
And etchings too quaint to define.

He chuckled with ghoulish expression,
Striding swift o'er the flower-fringed
path,
He nipped all the blossoms with mercil-
less hand,
In seeming insatiable wrath.

He cast o'er the green sumach bushes
A sense of unspeakable dread,
But, when they awoke to the bright
morning sun,
Their leaves were a beautiful red.

He sang to the bogs and the sedges,
In a frozen and guttural tone;
He spoke to the pool with his frigid white
lips,
And a heart as cold as a stone.

He blared through his long hoary whis-
kers
Discordant and rasping refrain.
He shook out his locks to the fierce north-
ern blast,
As he whitened the mist and the rain.

He skipped o'er the panes of the windows,
Leaving pictures unique in his trail;
He breathed on the lake till its surface
grew hard,
Then rattled his showers of hail.

He leaped to the eaves, and the trickles
Transformed into pendulous spires;
Then sent the soft snowflakes to blanket
the earth;
While Aeolus thrummed on his lyres.

He came to the cheeks of the lassie,
And smacked them a glorious pink;
He told her of sledges and tinkle of bells,
With a sly and significant wink.

He returned to his home in the morning,
Where he stroked his great whiskers
with glee;
For the marvels he'd wrought in Luna's
pale light
Were wonderful truly to see.

—Cleveland Plain Dealer.

Betty and Her Animal Friends.

A delicate little girl of seven years was returning from school one day when she saw a dozen or more boys throwing stones and laughing uproariously at something in the center of the group. As she came nearer, the agonized cries of a kitten told her how they were amusing themselves, and she sprang in among them, snatched the kitten, and, with tears streaming

down her cheeks, delivered such a lecture to those boys that they slunk away in shame and confusion. It took the kitten some time to recover from its bruises, but its tender little nurse was finally repaid by its growing into a fine, healthy cat, though its tail had been dislocated about two inches from the end and was always bent at a right angle, which gave it an almost laughable appearance.

The love the kitten bore her young friend was beautiful to see. The first to meet her in the morning, bidding her goodbye when she left for school, by rubbing its nose against her cheek, and clinging to the window seat with fore paws, resting hind feet on the baseboard, and watching for her to come home at the regular hour, springing into welcoming arms as soon as the door was opened. The kitten was very fond of sitting in a person's lap, but would not allow any one to read aloud while she was there. She would jump up and paw the book or paper from the offender's hands. She enjoyed sitting on a piece of paper, and, even if quite small, she would keep trying till sure she had placed herself directly upon it, looking over her shoulders and in all directions until entirely satisfied with her position. She was fond of playing hide and seek, having several different hiding places, but, if we were too long pretending to find her, she would spring out with—a laugh, I was about to say, it seemed so much like human enjoyment. Whenever a door had a latch, she could open it by clinging to the handle with one paw and using the other to strike the thumb catch, when she would frequently swing out into the room before she had time to let go of the handle. On one door there was an old-fashioned knocker, and as the latch was much too heavy for her to move, she caught the handle as usual and reached out far enough to raise the knocker. Some one always hurried to the door, for we all knew Betty's knock, and she was admitted immediately.

After a long and happy life of fourteen years she left us with memories of her faithfulness and affection that even a human being might be glad to leave behind him. It may be interesting to know that her little friend grew up with the same brave spirit and tender heart she showed as a child, for she had inherited a love for animals from a long line of ancestry as well as taught it from her cradle. When a school girl in Philadelphia she has many times sprung in between a horse and the cruel lash of his driver, when, if the whip had descended, it would have fallen on her own shoulders. She fearlessly interfered in cases of inhumanity whether toward man or beast, regardless of what the consequences might be to herself.

In the beautiful village in central New York where she was born and spent most of her life, out of respect for her well-known sympathy for animals, the check-reins were removed from all the horses at her burial, and none that had been mutilated by docking were allowed. No words can express the pride and pleasure with which I make this record, or how fervently I thank God every day for giving me such a sister.—Zora Thorpe Thomas, in Pets and Animals.

Father and Mother.

One of them was six and the other eight. They were sitting on the doorstep in the sun, looking very serious indeed.

"Which do you love best?" inquired the elder, solemnly, "your mother or your father?" It was a momentous question. The six-year-old took some seconds to deliberate.

"Lub my fader," she announced at last, "comes home wif sings most ev-ry night," by way of explanation.

"Well," began the propounder of the problem, "I don't. I love my mother best. And I think you ought to, too, 'cause you see you're relation to your father only just by marriage, but you're relation to your mother by barnation."

There seemed nothing more to be said on the subject, and the two philosophers were soon busy chasing butterflies.

Implement Prices

Guaranteed tools—the kind you like to use. Don't pay double prices, when a postal will bring you our free Implement Catalogue No. 145, just off the press, completely illustrating and describing all the new and approved tools for 1904. We sell only reliable, well tested implements, each one designed for a certain use and guaranteed to do what it is intended for, as well or better than any other similar make. Every implement selected and approved by Mr. F. L. Shaw, for eleven years Manager of D. M. Osborn Implement Company, now Supt. of ever-growing Implement and Vehicle Division. Mr. Shaw believes that quality is more important than price and in preparing catalogue No. 145, has been careful to select only the finest and best tool of each kind. The leading manufacturers of the United States make our goods; some we make ourselves. Our implements are in use everywhere, satisfying others, and we know they will satisfy you. Write at once for our free catalogue No. 145, it illustrates, describes and prices almost every kind of a farm tool or implement known, from the Midget 60c. corn sheller to the well-known Banner Disc Harrow. We have steel beam plows as low as \$8.30, cultivators for \$9.25, corn sheller for \$4.10, harrows at \$8.75, gas engines \$74.50, all honestly made, correct in design and guaranteed to please. Let us send you a catalogue and you can see for yourself. You can look over the entire lines, compare our prices and see for yourself that we can save you anywhere from 15 to 40 per cent.; catalogue also gives freight rates, explains our ship on approval plan, contains order blanks and gives much desirable information. The spring edition is now ready. Ask for Implement catalogue No. 145. Address **Montgomery Ward & Co.** 32 years World's Headquarters for Everything. Michigan Ave., Madison and Washington Sts. Chicago



You ought to save a portion of your income each year, and you ought to make provision for your family in the event of your untimely death. The Endowment Insurance Policies of the

ILLINOIS LIFE Insurance Company

Chicago

JAMES W. STEVENS, President,

enable you to save for yourself and combine with your saving fund protection for your family. The Company accepts on account of these savings and insurance policies amounts from \$25.00 per year up

Information concerning these policies will be furnished upon application to the Company or to its local representative.

HEAD OFFICE
Fort Dearborn Bldg. - - - 134 Monroe Street

WOMAN'S ILLS

Women suffer in a most painful manner from Sick Headaches, Low Spirits, Loss of Energy, Nervous Dyspepsia, and many other distressing complaints which often destroy life or so undermine the health as to make life miserable.

BEECHAM'S PILLS have saved the lives of thousands of women who have tried other medicines without avail and almost given themselves up to despair. Let every woman on first sign of derangement take a dose of BEECHAM'S PILLS as per instructions with each box and she will be

Positively and Quickly Cured.

If you have not a box in the house get one at once. Do not wait until you are sick.

BEECHAM'S PILLS

the "Little Doctor" in the home, regulate the general health. They purify the blood, strengthen and invigorate the digestive organs, give vim and tone to the nerves, and put the whole body in a thoroughly healthy condition.

Sold by Druggists at 10c. and 25c. Or mailed by B. F. ALLEN CO., 365 Canal St., New York City, if your druggist does not keep them

Are You Chained To The Wash Tub

We can sever the chain



Whether a housekeeper does her own washing or not the worry and work connected with "Blue Monday" literally chain her to the wash-tub. Let us send you

The "1900" BALL-BEARING FAMILY WASHER

Freight prepaid. No money or promise of any kind required. Use it for 30 days; then if you do not wish to purchase, return it at our expense. We pay the freight both ways. Unlike all other washers, the "1900" sends the water through the clothes and washes them absolutely clean in six minutes with no wear or tear on the garments or the operator. Perfectly adjusted Ball-Bearings do the same for it as for the bicycle—make it work with little effort. IT IS ABSOLUTELY FREE TO YOU FOR 30 DAYS. Write to-day for full information and Catalogue.

"1900" WASHER CO. 76 C HENRY STREET, BINGHAMTON, N. Y.

FREE—NO MONEY WANTED—JUST SEND your name with name and address of five of your neighbors (heads of families) and receive a beautiful gold-plated scarf or stick pin, free. Do it now. **BUCKEYE JEWELRY CO.** Akron, Ohio.

WRITE ME For list of Missouri and Kansas farm lands or first-class Kansas City improved and vacant property, either for a home or investment. **J. T. ROBINSON**, 408 Mass Bldg., Kansas City, Mo.

The Home Circle.

CONDUCTED BY RUTH COWGILL.

A THOUGHT.

A farmer at ease in a corner sat,
While the storm blew loud and wild.
His meditation ran back at last
Till he thought of himself as a child.
He saw the face of a mother dear,
Long since on the other shore.
And remembrance grew so brightly clear
That he wished he could live it o'er.

His playmates, too, were present there,
His old home and its haunts,
And kiling there on memory's shelves
Were many youthful taunts.
That old schoolmaster with his frowns,
His quoit and rubber rule;
Oh, ne'er from out his mind has slipped
Those lessons learned at school.

He e'en remembers when a boy
What expectation came,
How airy castles used to rise—
He "figured" then for fame.
The Governor's chair perhaps he'd fill—
A statesman grand and great,
Such wonderful things as he would do
When he ruled his native State.

But the Governor's chair, and the castle
halls,
He does not occupy;
In Legislature has no rule,
To these he ne'er came nigh.
But an honest, worthy, upright man,
In dealings "fair and square;"
In modern "push" he's unsurpassed,
With the best he can compare.

His wife's a godly, quiet dame,
A blessing sure from heaven.
His children playing in his home
Who number six or seven.
A household reared in the ways of truth,
The truths of God he has taught,
The Golden Rule he now obeys,
In deed, and word, and thought.

He's reached the three-score round of
life,
He has trod the rougher part.
He travels down the steep decline
But journeys with happy heart.
Perhaps, those youthful goals he marked
Have not been reached by far,
But all those disappointments sad
Have left no sign nor scar.

His boys are mastering science, deep,
His girls are learning art;
He and that noble wife of his,
Are seeing now the mart
Of all the acres broad and green,
The herds, the swarms, the flocks,
And not an hindrance seems to rise
Nor aught of sorrow mocks.

Those early expectations vague,
Have faded with his youth.
But he has learned to dig down deep
To "bed rock" and to truth.
Those early goals seem yet afar,
Their end he may not see;
But now he whispers in content,
"Thy rod will comfort me."

—G. H.

Glimpses of Ranch Life.

FLORENCE SHAW KELLOGG, FAY, KANS.

There is such "embarrassment of riches" in writing of ranch life, I can scarcely chose what phase of it to depict.

"You are in Paradise" (that being the name of our township), I once said to an Eastern visitor.

"It must be 'Paradise Lost' then," was her sarcastic reply. But we who make our homes here feel it is more nearly "Paradise Regained," as year by year the great prairies disclose their riches and the grandeur and beauty of our surroundings leave their impress on our lives.

"What is the charm of it all?" they ask us. We can seldom answer with satisfaction to them or to ourselves. It is something to be felt, rather than seen; something that grows with the experiences of the passing years, through storms and through sunshine, deepening and broadening until we become loyal Kansans and are ready to devote "our lives, our fortunes and our sacred honor" to the upbuilding of our chosen State.

Many of us have come from the rural districts of the East where generation after generation live and die in the very neighborhood where they were born, the children inheriting the traditions—ofttimes the superstitions—along with the homesteads of their fathers, and life, perforce, runs in narrow grooves and grows provincial. Here it is no rare thing to find each family in a neighborhood representing different States or Nations, with widely varying manners and customs, and each stimulates the thought of the other. A neighborhood is no little thing here, but takes in all the people for miles around—a ride of ten or twelve miles being accounted no more than one of half that distance used to be in New York.

"How far have you come?" asked a lady we once met at a picnic when we said we "had had a long ride."

"Seven miles," we answered.
She smiled audibly, saying, "You can

not have lived long in Kansas if you call that far," and she was right.

It would surprise the busy housewife in a closely settled Eastern neighborhood to open her door in answer to a knock some morning and find, as I so often have, a sunbrowned boy, who had come from two or three miles away to borrow a "drawing of tea," a "darning needle," or a "few matches," and thought no more of it than a boy there would go as many rods on the same errand. Often I am asked to "step over and see the wife and babies" of some good neighbor, and find upon inquiry his home is a round dozen miles away, and the "step" seems startlingly long.

There is a charm, too, in the very air we breathe, and who has not felt an uplift as he filled his lungs with it?

"You have such heavenly nights and mornings," said a friend from Ohio. And so, indeed, we do. Whatever the annoyances and grievances of the day may have been, we "forgive and forget" as we look out upon a world made new by the morning baptism.

Ranch life has to be, in great degree, independent and self-sustained. With broad acres stretching out on every side, it is impossible to have near neighbors unless it be in some tenant of the "rancher's." There is no lack of company, coming and going at all times of the year, but we look to our own immediate families, to our books and papers for our chief companionship, and these never fail us. Yet our Eastern friends find it very hard to understand that we can have plenty of reading matter. They, in the goodness of their hearts, which we appreciate, and a lamentable ignorance of the resources of the West, which we regret, send us great bundles of daily papers which sadly, silently, we consign to the waste-basket, because we have had them, fresh from the press, days before. Few rural homes in the East can show as good a supply of these things as our ranch homes afford, and in many of them a library is being built up which no one need despise.

The ranch houses are generally rather small—the money required for a larger one being more profitably invested in cattle—but they are snug and pleasant and when, through many trials and discouragements, we have succeeded in making trees and flowers grow around them, they become homelike and dear to us. One may never know the resources of a small house until he has lived on a ranch. However large the family, there is always "room for one more," though how we manage is a "state secret" which I shall not reveal.

There is no lack of work either indoors or out, and we have to guard against a too slavish round of toil, a too great neglect of social life and recreation—though the danger of this is not as great as once it was. But a few years ago fences were almost unknown and the cattle and sheep must be "herded" seven days in the week the year around. This left little freedom and Sundays passed very much as other days did. One rancher I remember "always knew when Sunday came because he salted his sheep that day." The housewife often knew by the addition to her family; for what so delightful to the townsman, weary of the noise and bustle, as to take his family and spend the day on some ranch amid the quiet of nature? In summer there are bathing-places in rivers or ponds, hammocks in shaded nooks where one may hold sweet communion with the invisible spirits of the air, and a good time generally, which refreshes both visitors and host, for who does not rejoice to know others appreciate the beauty and quiet of his home? His senses must indeed be dull who does not feel himself near to the great heart of Nature out on the broad prairies, and become the better for it. "Tis too monotonous," some say, and so it may be if on the "divide," but our ranches lie along the streams and the scene is diversified and beautiful—the flocks grazing on the hillsides adding much to the picture ever before us. It is proverbial that "in Kansas the unexpected always happens" and thus we do not lack for variety in action or life,

"Let the
GOLD DUST
TWINS do
your work"



It's a Difficult Feat

for people who have once used Gold Dust to ever get along without it. It cleans bottles, dishes and glassware like magic and saves a world of work. Quit the ranks of worry-workers and put your trust in

GOLD DUST

OTHER GENERAL USES FOR GOLD DUST | Scrubbing floors, washing clothes and dishes, cleaning wood-work, oilcloth, silverware and tinware, polishing brass work, cleansing bath room, pipes, etc., and making the finest soft soap.

Made by THE N. K. FAIRBANK COMPANY, Chicago—Makers of FAIRY SOAP.

GOLD DUST makes hard water soft

There are special days—such as "rounding-up days"—when the herd is gathered together to be counted and transferred to another pasture, or for some other purpose; "branding days," always a dreadful time to the tender-hearted; and lately, "dehorning days," which are the most cruel of all. There is "weaning time," when the young calves are taken from the mothers and their plaintive bawling renders life a burden to us all. Luckily for them—and for us—a few days brings forgetfulness and life goes on placidly as before.

Amusing incidents are many. One little experience in "cutting out," strong in its personal equation, comes vividly back to me. One summer there were three milch-cows running in the pasture with the herd, and each night they were "cut out" and brought down to the corral to be milked. Once it chanced that the little boy whose duty this was, fell sick from a too-free indulgence in watermelon, and I, with a confidence born of ignorance, offered to take his place for the time being.

"Are you sure you know old One Horn?" asked the goodman as I prepared to start. Alas for me that I did not notice the emphasis on that "old."

"I rather think I do," was my confident reply, and away I went. A ride of a mile brought me to the herd. "Daisy" and "Hesse" were soon trailing homeward, but "One Horn" seemed possessed with the very spirit of wilfulness and would not leave the bunch; moreover a great red calf persisted in staying with her and going wherever she went. She had no calf of her own and I felt no disposition to share my allowance of milk and cream with this interloper. He must remain with the herd while she went with me—but what did ail her? I had never heard of any trouble with her before and, surely, if that boy of ten could manage her I could—and I would! My pony was trained to the work and understood perfectly well what was wanted of her. Up and down, around and around, in and out among the cattle we went, "like a thing possessed." My bonnet blew off. My skirts flapped wildly. Then and there I was forcibly convinced of the need of dress reform and vowed, if I ever did boy's work again, I would wear bloomers; and through it all I wondered what my sedate friends "back home" would think of such a scene?

But at last the deed was done—the cow went through the gate and was driven homeward alone—with much

8000 Shirt Waist Suits

Don't buy your spring outfit before you see our Woman's Spring Catalogue. It contains a fine showing of everything you will need in wearing apparel. The latest and most fashionable garments just selected by our New York buyers, all priced at figures far lower than you can buy such excellent goods for elsewhere. There will be no trouble to make a selection—you will see so many nice things at such reasonable prices.



Our Shirt Waist Suits range in price from 95 cents to \$18.50; our Walking Skirts from \$1.28 to \$7.50. These are reliable goods that will please—excellent values at the price. We will not handle worthless shoddy.

We show here a Walking Skirt for \$1.65 made of a serviceable Melton in dark Oxford gray. It would cost you \$2.50 to \$3.00 elsewhere. The Shirt Waist Suit at \$2.48 is made of fine dress cambric, pearl gray ground with hair lines of blue—a beauty retelling everywhere at \$4.00 to \$6.00. Send today for Woman's Spring Catalogue No. 1 and see our complete line of similar bargains at prices to suit all tastes and purses.

Montgomery Ward & Co.
32 years World's Headquarters for Everything.
Michigan Ave., Madison and Washington Sts.,
Chicago

WE WILL PAY HALF YOUR EXPENSES TO INVESTIGATE

WE WANT RESPONSIBLE MEN, with cash, to act as bona fide agents for a fuel saving apparatus to put on any stove or furnace. We want to correspond with men who mean business; who will take the agency for this money saver after they see with their own eyes how it does it. To such men we will pay half of their expenses to our office. Now don't write and use our time unless you're a hustler and mean to do business. You needn't worry about our being able to convince you—your own eyes and common sense will do that. Look us up in Bradstreet's—then write us.

CONSUMERS SUPPLY CO.
Dept. A, 420-428 Graceland Building
Bloomington, Illinois

FREE GOLD CLOCK

This handsome gold clock absolutely free with an order from our catalogue. Write at once, get a catalogue, clock, and the agency for our extensive line of goods.

CROWN MFG. CO.,
Manufacturing Jewelers (Wholesale),
84 Wabash Ave., L. CHICAGO, ILL.

protest and many a backward turn on her part, and much triumph and weariness on mine. Arrived at the corral, the aforesaid Goodman met me and laughingly asserted I had "brought the wrong cow down." My astonishment was something that could be felt when I knew that all unaided I had done what was called a task for two men—separated a wild cow from her calf and brought her to the corral.

That laugh settled matters. I "stayed not on the order of my going"—neither did the cow; for the mother-heart within her was longing for the big calf and the freedom of the pasture. Wheeling my horse about I followed her meekly back, opened the gate and let her go, and right there waited old One Horn, so like the other it was no wonder I, who did not know there were two of a kind on the range, made the mistake. The moon was shining brightly as I once more crossed the river and went home. Henceforward if I was inclined to be "puffed up" with my knowledge of the herd, some one was sure to ask "Do you know One Horn?" And instantly I returned to my meek condition of womanhood.

(To be concluded.)

Thoughts Worth Thinking.

The skies, the sun, and Nature, to her smallest blade of grass, are ever repeating that Life. There are clouds and cold winds, but ever and anon are the sunlight and the flowers. There are burdens and sorrows that weigh heavily and would seem to crush, but standing strong in the love of man and the trust of God and the hope of a brighter day to come, we can, if we will, climb the long slope in the rarest of happiness, and rest in peace at evening. From out the stable of each life may issue the hopes and joys of Eternity.

We are human, and as such must we strive on, endeavoring each day to stand a little higher, a little more firmly. We must never lose hope. We must never despair. In the gloomiest hours we must have an ear to that best of the songs of earth, and a thought for that greatest of conquerings—the victory of the Child of Bethlehem. Now, peace on earth, good will toward men, With joy, and faith, and love; That, though the way be rough and long, There still is Light above.

—Leigh Mitchell Hodges.

Miscellaneous Recipes.

Potato Croquettes.—Pare, boil, and mash six good-sized potatoes; add one tablespoonful of butter, two-thirds cupful of hot milk or cream, whites of two eggs, well beaten, and salt and pepper to taste. Let it get cold, shape into croquettes, dip in egg and cracker- or bread-crumbs. Fry in boiling fat until brown.

Cabinet Puddings.—Fill a quart mold, buttered and sugared, with alternate layers of sultana raisins, cherries, citron (half a pound in all) and slices

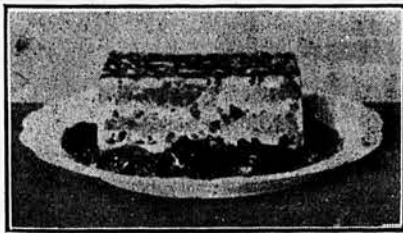

of stale spongecake. Beat three eggs; add salt, half a cupful of sugar and one pint of cold milk. Strain into the mold. Bake about one hour standing in hot water. Serve hot with a hot pudding sauce.

Fancy Cakes.—Delicious little fancy cakes may be made by making a rich jumble paste, rolling out in any desired shape; cut some paste in thick, narrow strips and lay around your cakes, so as to form a deep, cup-like edge; place on well-buttered tin and bake. When done, fill with iced fruit, prepared as follows: Take fine, large canned peaches and drain well from all juice, cut in halves; canned plums, strawberries, pineapples cut in squares or small triangles, or any other available



Cascarets
CANDY CATHARTIC
THEY WORK WHILE YOU SLEEP

ANNUAL SALE—TEN MILLION BOXES
Greatest in the World

A MILLION HAIR OLD GRAND-DADS credit their healthy old age to CASCARETS Candy Cathartic, and are telling younger folks how to stay young in spirit by using CASCARETS. That's why the sale is over A MILLION BOXES A MONTH. The one who likes good eating and good drinking can always depend on CASCARETS to help digest his food, tone up his intestines, stimulate his liver, keep his bowels regular, his blood pure and active, and his whole body healthy, clean and wholesome. "In time of peace prepare for war," and have about the house a pleasant medicine for sour stomach, sick headache, furred tongue, lazy liver, bad breath, bad taste—CASCARETS Candy Cathartic—a tablet at bed-time will fix you all right by morning. All druggists, 10c, 25c, 50c. Never sold in bulk. The genuine tablet stamped C.C.C. Sample and booklet free.

617 Address STERLING REMEDY CO., Chicago or New York.

fruit, and dip in the white of an egg that has been very slightly beaten and then in pulverized sugar, and lay in the center of your cakes.

Orange Shortcake.—Make a rich baking-powder shortcake. While this is baking prepare the orange filling as follows: Pare the oranges, being very careful to remove every seed; chop fine and sweeten generously. Divide the cake, put a layer of orange-filling in the middle, and cover the top of the cake. When serving, pour a large spoonful of whipped cream over each slice. Four or five oranges will be needed.

Club Department

OFFICERS OF STATE FEDERATION OF WOMEN'S CLUBS.

President.....Mrs. Cora G. Lewis, Kinsley
Vice-Pres.....Mrs. Kate E. Applington, Council Grove
Corresponding Sec'y.....Mrs. Eunice E. Brown, Oatse
Recording Secretary.....Mrs. F. B. Hine, Kinsley
Treasurer.....Mrs. J. T. Willard, Manhattan
Auditor.....Mrs. D. W. Wilder, Hiawatha
State Secretary for General Federation.....
.....Mrs. C. C. Goddard, Leavenworth

Our Club Roll.

Mutual Improvement Club, Carbondale, Osage County (1895).
Give and Get Good Club, Berryton, Shawnee County (1902).
Woman's Literary Club, Osborne, Osborne County (1902).
Ladies' Reading Club, Darlington Township, Harvey County (1902).
Woman's Club, Logan, Phillips County (1902).
Domestic Science Club, Osage, Osage County (1888).
Ladies' Crescent Club, Tully, Rawlins County (1902).
Ladies' Social Society, No. 1, Minneapolis, Ottawa County (1888).
Ladies' Social Society, No. 2, Minneapolis, Ottawa County (1889).
Ladies' Social Society, No. 3, Minneapolis, Ottawa County (1891).
Ladies' Social Society, No. 4, Minneapolis, Ottawa County (1897).
Chalitto Club, Highland Park, Shawnee County (1902).
Cultus Club, Phillipsburg, Phillips County (1902).
Literatae Club, Ford, Ford County (1903).
Sabeau Club, Mission Center, Shawnee County, R. R. No. 2 (1899).
Star Valley Woman's Club, Iola, Allen County (1902).
West Side Forestry Club, Topeka, Shawnee County, R. R. No. — (1903).
Fortnight Club, Grant Township, Reno County (1903).
Progressive Society, Rosalia, Butler County (1903).
Pleasant Hour Club, Wakarusa Township, Douglas County.
The Lady Farmers' Institute, Marysville, Marshall County (1902).
The Woman's Progressive Club, Anthony, Harper County.
[All communications for the Club Department should be directed to Miss Ruth Cowgill, Editor Club Department.]

It is with great pleasure that we read the very interesting years' programs for the Fortnightly Club of Grant Township, and the cheerful words of their president. We want to hear from the different clubs as often as they have anything to communicate, and we hope they will all write us from time to time of their progress and plans for programs.

Fortnightly Club of Grant Township.

The Fortnightly Club of Grant Township is doing nicely. I wish that every neighborhood would organize, have a plan of study and enjoy a pleasant six months as we have. The afternoon seems too short for what we have to do. There is no gossip, no unpleas-

ant things are permitted at our meeting. The best of good will is manifest, and we are ready to assist when it is needed. The afternoon is very pleasant socially. Most of the ladies would not leave home only to be at the club, so we get an afternoon out beside the extra study and reading we must do to keep up our share of the work. The farmer's wife in this community is a very busy body, so I took the responsibility on myself of forming a country club after talking it up. The ladies with a few exceptions joined and now we are a wide-awake club of fifteen earnest, active women.

MRS. THARP, President.

Program of Year's Work.

Fortnightly Club of Grant Township.
Motto—The rope of the past rings the bell of the future.
Color—Yellow.
Officers—President, Mrs. D. T. Tharp; vice-president, Mrs. F. M. Wiley; secretary, Esther Shuler; corresponding secretary, Mrs. W. Morris; treasurer, Mrs. C. Morris; librarian, Agnes Rutledge; parliamentarian, Mrs. E. Brown.
November 11—Roll call, Proverbs. History, "Mound-builders." Lecture, Music.
November 20—Roll call, tribe name. Vocal solo, guitar. History, "Indians." Reading, "Hiawatha."
December 9—Roll call, poem. History, "Columbus." "Value of Odd Moments." Discussion. Music.
December 23—Roll call, Christmas verse. History, "Discovery of America, 1492." "Books We Read." Discussion. Music.
January 6—Roll call, volunteer quotation. History, "Voyage of Columbus." Recitation. Social chat.
January 20—Roll call, current events. History, "Virginia, Massachusetts, New York." "The Model Home." Discussion. Music.
February 3—Roll call, Psalms. History, "New Hampshire, Connecticut, Maryland." "Daughters of America." Music.
February 17—Roll call, quotation, Washington. History, "Rhode Island, North Carolina, South Carolina." "American Authors." Discussion. Song.
March 2—Roll call, volunteer quotation. History, New Jersey, Pennsylvania, Georgia. "Love and Freedom in Home." Discussion. Music, volunteer.
March 16—Roll call, Burns' quotations. History, "Causes of Revolution." "Trip to Washington." Solo.
March 30—Roll call, "Your Native State." History, "Terms of Treaty." "Force of an Idea." Music.
April 13—Roll call, volunteer quotation. History, "Articles of Confederation." "Power of a Word." Music.
April 20—Roll call, Signers of Constitution. "Moral and Music." Discussion. Music.
May 11—Roll call, American authors. History, "American Literature." Recitation. Social chat. Music.
May 20—Roll call, Land battle. History, "1789-1793." "What Should School Do for Our Children?" Discussion. Music.
June 8—Roll call, volunteer. History, "1793-1797." "Where Draw Line Socially." Discussion. Music.
June 22—Roll call, great hero. History, "1797-1801." Debate, "Would Woman Suffrage Be a Benefit?" Music.
July 6—Roll call, State institution. History, "1801-1805." Reading. Music, club.
July 20—Roll call, countries represented at Exposition. History, "1805-1809." "Story of Louisiana Purchase and Territory." Discussion. Music.
August 3—Roll call, Kansas product. History, "1809-1817." "Educational Purpose of Exposition." Discussion. Music.
August 17—Roll call, volunteer quotations. History, "1817-1825." "St. Louis Hostess City." Discussion. Music.
August 31—Roll call, favorite book. History, "1825-1829." "Kansas Part in Exposition." Discussion. Music.
September 14—Roll call, volunteer quotations. History, "1829-1837." "What Club Women May Do to Honor Their State at Exposition." Discussion. Music.
September 28—Roll call, Exposition Building. History, "1837-1845." "Description of Grounds and Buildings." Music.
October 12—Roll call, favorite recipe. History, "1845-1853." "Too Much Food on Table Unrefined." Discussion. Music.
October 26—Roll call, sing verse. History, "1853-1861." "Why We Love Our Country." Discussion. Voice, guitar.
November 9—Roll call, volunteer quotations. Anniversary. Program. Banquet.

10 Cloth Bound Books 98¢
for
Buy your Books at wholesale from a stock of more than 350,000 volumes—one of the largest and most complete book stocks in the United States.
Your choice of any 10 of the following cloth-bound books, regular retail value 25 cents each, for only 98 cents. Make your choice and send in your order—you will not be disappointed in paper, printing or binding at the price. Orders for less than ten will not be filled.
Ardath, Corelli; Autocrat of the Breakfast Table, Holmes; Black Beauty, Sewell; Bracebridge Hall, Irving; Beyond Pardon, Clay; Cloister and the Hearth, Reade; The Decemter, Calne; The Egyptian Princess, Ebers; Elizabeth and Her German Garden; The First Violin, Fothergill; Gold Elsie, Marlitt; Hypatia, Kingsley; The James Boys; Last Days of Pompeii, Bulwer-Lytton; Last of the Mohicans, Cooper; The Light That Failed, Kipling; Micah Clarke, Doyle; A Maiden All Forlorn, Duchess; Not Like Other Girls, Carey; Old Mam'selle's Secret, Marlitt; Only a Governess, Carey; Plain Tales From the Hills, Kipling; Romance of Two Worlds, Corelli; The Second Wife, Marlitt; Shadow of a Crime, Calne; The Sketch Book, Irving; The Scarlet Letter, Hawthorne; The Song of Hiawatha, Longfellow; Thelma, Corelli; Stepping Heavenward, Mrs. Prentiss; Tales from Shakespeare, Lamb; Ten Nights in a Barroom, Arthur, Wormwood, Corelli; Vendetta, Corelli; Hidden Hand, Southworth; Robinson Crusoe, Defoe.
If you request it, a copy of our Book Catalogue will be enclosed with the books you order.
MONTGOMERY WARD & CO.
Michigan Ave. and Madison St., Chicago.

NOW DEPOSITED IN THE BANK
\$75,000.00
IN CASH GIVEN AWAY.
To arouse interest in, and to advertise the GREAT ST. LOUIS WORLD'S FAIR, this enormous sum will be distributed. Full information will be sent you ABSOLUTELY FREE. Just send your name and address on a postal card and we will send you full particulars.
World's Fair Contest Co.,
108 N. 8th Street
St. Louis, Mo.

HAND GARDEN TOOLS
Furrow, cover, roll, hoe, cultivate, rake, mark, etc.
Matthews' New Universal
Hand Seeders and Cultivators.
Best adapted line for all work, large or small gardeners. Tool for every purpose. Combination tools, 6 in 1. Widely adjustable. Full details in free 1604 catalogue. Write for it.
AMES FLOW CO., 42 Market Street, Boston, Mass.
For Sale by Parlin & Orendorff Co., Kansas City, Mo.

PRESERVE WOOD
above or under ground or water against rot and decay for at least three times its natural life time by using **Carbolium Preservative**. A disinfecting fluid, walnut color, applied with brush. Shipped freight prepaid.
Sure Exterminator of Chicken Lice.
Circular free. 30 years on the market.
MILWAUKEE WOOD PRESERVING CO.,
800-802 Third Street, Milwaukee, Wis.

50 BULBS
25 Cents.
Will grow in the house or out of doors.
Tulips, Fuchsias, Crocus, Jonquilla, Oxalis, Fungus, Daffodils, Dewey Lily, Tuberoses, Gladiolus, Chinese Lily, Begonia, Gloxinia, Lilies of the Valley—all postpaid, 25c. in stamps or coin.
As a premium with these Bulbs we will send FREE a giant collection of flower seeds—over 300 varieties.
Address, Hillside Nursery, Somerville, Mass.

WIRE \$1.40 PER 100 LBS.
SMOOTH GALVANIZED WIRE
put up 100 lbs. to a bale, gauges from 11 to 14 inclusive. Lengths running up to 350 ft. For 100 lbs. \$1.40. Fence Staples, all sizes, per 100 lbs. \$2.00. Wire Nails, assorted in a keg, per 100 lbs. \$1.70. Barbed Wire, per 100 lbs. \$2.60. Poultry Netting, Field Fence, etc., at low prices. Ask for free catalogue No. 61, on merchandise of all kinds from Sheriffs and Receiver's sales **CHICAGO HOUSE WARE CO.,** 818 S. Iron St., Chicago.

Grange Department.

"For the good of our order,
our country and mankind."

Conducted by E. W. Westgate, Manhattan, to whom all correspondence for this department should be addressed. Papers from Kansas Granges are especially solicited.

National Grange.

Master..... Aaron Jones, South Bend, Ind.
Lecturer..... N. J. Bachelder, Concord, N. H.
Secretary..... C. M. Freeman, Tippencanoe City, Ohio

Kansas State Grange.

Master..... E. W. Westgate, Manhattan
Overseer..... J. C. Lovett, Bucyrus
Lecturer..... Ole Hilmer, Olathe
Assistant Steward..... R. C. Post, Spring Hill
Chaplain..... W. H. Coultis, Richland
Treasurer..... Mrs. M. J. Ramage, Arkansas City
Secretary..... Wm. Henry, Olathe
Gate-keeper..... Geo. Black, Olathe
Ceres..... G. F. Kyner, Lone Elm
Pomona..... Mrs. M. J. Allison, Lyndon
Flora..... Mrs. Ida E. Flier, Madison
L. A. S..... Mrs. L. J. Lovett, Larned
..... Mrs. Lola Radcliff, Overbrook

Executive Committee.

E. W. Westgate..... Manhattan
Geo. Black..... Olathe
J. T. Lincoln..... Madison
A. P. Reardon..... McLouth
Henry Rhodes..... Gardner

State Organizer.

W. G. Obryhim..... Overbrook

We give below evidence of what we have many times claimed, that the legislative committee of the National Grange commands the confidence and respect of the law-making powers at Washington.

That our bill should be accepted in preference to all others which had been a long time before Congress is indeed a compliment to our order.

To the Members of the Grange Throughout the United States:

It seems proper to make a statement in regard to the status of the good-roads legislation in Congress. As previously reported, the legislative committee of the National Grange prepared a bill providing for National aid to road-building which was introduced by Congressman Currier, and has been printed and widely circulated.

On February 2, a conference was held between Congressman Currier, Congressman Brownlow, and Senator Latimer, who had also introduced bills upon the subject, which conference resulted in an agreement upon the matter, and the preparation of a bill which all are to support. This bill has been introduced in the house by Congressman Currier, and also in the Senate by a member of that body. It is highly complimentary to the members of the Grange that the bill thus agreed upon is practically the Grange bill. In fact it differs from it only in a very minor matter, and is to be given precedence in both branches of congress over all other road bills. This bill should have the enthusiastic support of the members of the Grange and the farmers in all sections of the country. It carries an appropriation of \$24,000,000, available in 1905, 1906, and 1907, to be distributed among the several States and Territories in proportion to population where a similar amount for a similar purpose is appropriated.

This seems to be the opportune time for the Grange to make its influence felt in matters of great importance to



Compare a Studebaker Farm Wagon with any other, point by point—wood stock and ironing; wheels, spokes, hubs, tire and felloe; axles and skeins; boxes, gears, bolsters, paint—everything—and you will understand why the Studebaker is sold in excess of any other make in the world. The simple truth is,

The Studebaker is the Best

farm wagon ever built. We have been hammering away at farm wagons for fifty years, and we know what counts for long life and good service. We have the pick of the best lumber sawn in America; we keep 55,000,000 feet of it drying in our yards; we have a larger and better equipped factory and we have more patented, special features than any other manufacturer. That's why more Studebakers are sold than of any other make; that's why every Studebaker customer is a satisfied customer. The same thing is true of Studebaker Carriages and Harness. They are made to last a life time. Sold only by regular dealers. Send us for Free Booklet No. 43.

STUDEBAKER BROS. MFG. CO., SOUTH BEND, IND.

All Studebaker goods carried at each of the following repositories:
NEW YORK CITY: Broadway and 7th Ave., at 48th St. SALT LAKE CITY, UTAH: 167-169 State St.
CHICAGO, ILL.: 878-888 Wabash Avenue. DENVER, COL.: Cor. 18th and Blake Sts.
KANSAS CITY, MO.: Cor. Hickory and 13th St. DALLAS, TEXAS: 317 and 319 Elm St.
SAN FRANCISCO, CAL.: Cor. Market & 10th St. PORTLAND, ORE.: 339-334 E. Morrison St.
Local Agencies Wanted Everywhere. Factory and Executive Office: South Bend, Ind.

When you go to the World's Fair, St. Louis, look up our exhibit in Transportation Bldg. and shake hands.

the farmers. Letters and petitions to Congressmen and Senators should be forwarded at once urging the passage of this bill, which, as we have said, is practically the Grange bill. Action should be prompt, vigorous, and specific, and followed up with subsequent appeals if circumstances seem to make it necessary. Do not delay, for this is a matter of great importance.

AARON JONES,
E. B. NORRIS,
N. J. BACHELDER,
Legislative Committee Nat'l Grange.

The Farmers' Duty on the Good-roads Bill.

The existing conditions surrounding the bill pending in Congress providing federal aid to road-building afford the farmers of the country an opportunity to exert a tremendous influence in favor of the measure if they will but manifest an interest in the matter. We have previously referred to the influences brought to bear in legislative matters by individuals and corporations financially interested. We said then, and repeat now, that the average legislator is moved to act for or against pending measures by a more conscientious regard for duty, and with more interest for his constituents than is generally accorded him by the public, and so far as sky-rocket demonstrations or appeals to sentiment are concerned, we believe they prove boomerangs unless based upon meritorious propositions. Such demonstrations have no weight with legislators in general.

The bill now pending in both branches of Congress providing federal aid to road-building is based upon such patriotic principles, and is so defensible from every point of attack, that the large proportion of our people who are entitled to its benefits have only to make their influence felt to secure its passage. It is presented at a time when the treasury is overflowing when the strong men in both branches of Congress recognize the justice of such legislation, and has the further advantage of being acceptable to all who have introduced bills upon the subject. It is, practically, the bill prepared and introduced by the legislative committee of the National Grange, and has the unanimous endorsement of this great farmers' organization.

In view of these facts, it is clearly the duty of members of the Grange throughout the country to become sufficiently interested in the matter to do something to secure its passage. Nothing can be done that will exert a greater influence than writing personal letters to Congressmen and Senators. The legislative committee of the National Grange will neglect no effort in the matter, and has already caused inferior bills to be superseded by the present Grange bill, but personal letters must be written and forwarded if the passage of the bill is secured. There should be such a deluge of letters landed in Washington from the half million members of the Grange, urging

the enactment of this law, as will leave no cause for doubt in the mind of any Congressman or Senator as to the wishes of his constituents upon this matter.

While we would not be unmindful of the respect due members of Congress, we should not forget the fact that they are there to serve their constituents, and there need be no hesitancy in informing them of the position taken upon this or any other legislative matter.

I was chagrined during the fight waged to secure the passage of the present oleomargarine law to be informed by a Congressman who voted for the bill that he received more letters from the rural towns in his district against the bill than he did in favor of it, when he knew not one person in a hundred was against the bill. The one person had been active, while the hundred had been inactive. There are comparatively no people against the Grange good-roads bill, and we want to convince our legislators that there are millions of people in favor of it. Write them at once and give evidence of support, and convince the skeptical members, if any there are, that we are dead in earnest in this matter.

Write now.
Fraternally,
N. J. BACHELDER,
Lecturer National Grange.

We must never be satisfied to boast of the achievements of the past as long as there are greater things to be done in the future.

When your grange appeals to men and women of intelligence and independence it will make the most satisfactory progress.

The Grange must never forget its mission. It is not merely an organization to help its members to "have a good time" every week, fortnight or month. Part of its business is to make agriculture more profitable, to make farm life more attractive, and to influence young and old to increase their knowledge.

We send Dakota seed to Russia, from which she raises wheat to compete with our own product in the markets of the world. To plant, cultivate, reap, and harvest her own crops we send to Russia nearly one-half our total exports of agricultural machinery. This year we have already shipped some eighty thousand tons of these implements to the land of the Czar.

Locations in Kansas Wanted.

The Frisco System Land and Immigration Association is already turning its share of the southwestern tide of immigration to Kansas. Three hundred and fifty agents of this association from the East and North have just completed a tour of the Southwest and viewed its resources and interviewed its landowners and local association

Built for Bumps

Write for free 80-p. Trunk Cat. \$5.95

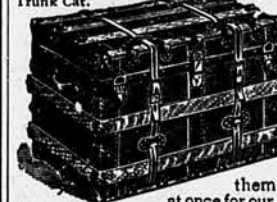

The Gibraltar Trunk, built in strongest possible way; 15 braces on each end and 22 on sides. Count them yourself. Write at once for our special catalogue of trunks and valises and read about the many attractive trunks we sell. Prices all rock bottom. Our trunk catalogue will interest you. Write today. as

Montgomery Ward & Co.,
Michigan Ave., Madison and Washington Sts.,
Chicago

Don't Bind on the Track,
Can't jump off, don't break the fork pulley. trips easily—Bright marks of the

Louden Hay Carrier

A complete line and the only one that can be depended on for perfect working. We make a specialty of all hay tools, as Carriers, Steel Tracks, Switches, Pulleys, Hay Rack Fixtures, Feed and Litter Carriers. Our patent Flexible Barn Door Hanger is the best in the world. Save money by sending for our complete catalog of the above and other hardware specialties. It describes farm appliances that are adapted and that work. Mailed free for the asking.

LOUDEN MACHINERY COMPANY,
64 Broadway, Fairfield, Ia.

WINDSOR-CLIFTON HOTEL....
Menree and Wabash Ave., Chicago.
Centrally located; has 250 rooms \$1.00 up; also First-Class Restaurant of popular prices. CHRIST BEIFF, Prop.

agents, for the sole purpose of better presenting Kansas opportunities to the home-seeker and investor in the older States. This association is the most efficient of its kind in existence, and has agents everywhere in the United States. If you wish to sell your farm, town or other property, or if you desire capital for factories, mercantile establishments, or any of the industries, please address R. S. Lemon, Secretary Immigration Bureau, Dept. A., Frisco Building, Saint Louis, Mo. S. A. HUGHES, General Immigration Agent.

The Best Fence Book Published.

Is just off the press and ready for free distribution among all farmers and fence-users. It gives illustrations, descriptions, and prices of a full line of Advance Fence, the woven wire fence that is made for and sold direct to farmers at net wholesale prices with the freight prepaid, saving to them every cent of the usual retail dealer's profits. This valuable book posts one fully on the kind of fence to use for every purpose, and on the correct prices to pay for the very best fence. Whether you intend to buy Advance Fence or some other kind, at least send for this free book and become posted on the subject. Advance Fence, in addition to being sold at wholesale prices, freight prepaid, is sold on the thirty-day, free-trial plan, which enables the purchaser to be absolutely satisfied that he has secured the right fence, or to send it back at manufacturers' expense, and have his money returned. The Advance Fence Co., 3735 Old St., Peoria, Ill., is a strong concern, doing a large business, and is honest and square in all its dealings. They will take pleasure in sending their new free fence book to all of our readers who write for it.

The Shortest Way
out of an attack of

Rheumatism or Neuralgia

is to use

St. Jacobs Oil

Which affords not only sure relief, but a prompt cure. It soothes, subdues, and ends the suffering.
Price, 25c. and 50c.

PILES NO MONEY TILL CURED. 25 YEARS ESTABLISHED.

We send FREE and postpaid a 200 page treatise on Piles, Fistula and Diseases of the Rectum; also 100 page illus. treatise on Diseases of Women. Of the thousands cured by our mild method, none paid a cent till cured—we furnish their names on application.

DRS. THORNTON & MINOR, 1007 Oak St., Kansas City, Mo.

The Kansas City Hereford Sale.

(Continued from page 242.)

Table listing Hereford cattle sales with columns for name, location, and price. Includes entries like 'Commissary 140574, L. Wolf, Kansas City' and 'Lord Tarkington 143485, J. E. Thompson'.

COWS.

Table listing cow sales with columns for name, location, and price. Includes entries like 'Berenice 130284 (calf at foot), Capt. Jno. Hutson, Canon City, Tex.' and 'Capitola 18th 167917, C. A. Stannard'.

SUMMARY.

Twenty-four bulls sold for \$3,135, average \$130.62; thirty females sold for \$3,385, average \$112.83; fifty-four head sold for \$6520, average \$120.74.

The Leavenworth Poland-China Sale.

On Friday, February 26, at Leavenworth, Kans., was held a combination sale by four of the best-known breeders in northeastern Kansas.

In spite of the change in weather, which made it somewhat uncomfortable for the buyers, there was a good crowd in attendance and the sale passed off as one of the good sales of the State and the year.

KIRKPATRICK'S CONSIGNMENT.

Mr. Kirkpatrick has long been known as a breeder of good Poland-Chinas and his recent purchase in partnership with Mr. M. S. Babcock of the great Sunshine boar, Harmonizer, from J. R. Young, of Richards, Mo., has added fame to his herd.

Table listing consignments from Kirkpatrick's sale with columns for name, location, and price. Includes entries like 'Sunshine 1st, E. P. Sherman, Wilder, Kans.' and 'Sunshine 2d, E. P. Sherman'.

Table listing consignments from Kirkpatrick's sale with columns for name, location, and price. Includes entries like 'Perfect Hadley 1st, H. G. Garrett, Wolcott' and 'Perfect Hadley 2d, Gus Aaron'.

BOARS.

Table listing boar sales with columns for name, location, and price. Includes entries like 'August and September farrow, By Kansas Perfection, E. J. Knowlton' and 'By Hadley U. S., Albert Thom'.

A total of thirty-five head brought \$912; average, \$26.

BOLLIN'S CONSIGNMENT.

John Bollin had the satisfaction of making the highest average. His offering was well-bred and well-fed, and came into the ring in very attractive shape.

Table listing consignments from Bollin's sale with columns for name, location, and price. Includes entries like 'Chief Beauty, Gus Aaron' and 'Chief Beauty 2d, B. O. Weller, Plattsburg, Mo.'

CALHOUN'S CONSIGNMENT.

Although possibly less known as a breeder of good Poland-Chinas than some of the other consignors, Mr. Leon Calhoun, who has been buying the tops of the sales for some time past, has reason to feel proud of the record he made in this sale.

Mr. Babcock's offering consisted of good hogs, which ought to have brought him more money. Owing to the fact, however, that the portion of the catalogue which contained his offering had been printed entirely without foot-notes, without the breeding-record, and with very little of the pedigrees, the buyers did not know what they were bidding on in time to make up their minds.

Iams' Horse Talk.

Our illustration on page 234 is from that Sensational advertiser, Frank Iams, St. Paul, Neb., who imports black Percherons, Belgian, German, and French Coach horses by the train load.

If you visit Iams you will be surprised at the large barns, with wonderful big, black stallions, and so many of them. You will say the half has not been told of Iams and his horses.

Local agencies and complete repair stocks everywhere

PLANO HARVESTERS

International Harvester Co. of America, Chicago, U. S. A.

He hypnotises you with his good horses, and his low prices; a sensation to you compared with the fourth-rate stallions that are being sold to farmers' stock companies.

Write for the greatest horse catalogue in America. It will tell you where and how to buy the best stallion for the least money, with a breeding guarantee that is absolutely good.

Gossip About Stock.

Do not fail to peruse with care the advertisement of the Lincoln Importing Horse Company, Lincoln, Neb. He is making offers of desirable draft-horses that should attract the earnest attention of any intending purchasers.

G. G. Council, owner of the Willowdale Winning Berkshires, has removed from Williamsville, Ill., to Vandalia, Ill., and has a new advertisement in this issue of the paper in which he announces that he has twenty-five bred sows and a hundred head of fall pigs, which he will sell cheap to early buyers as he wishes to make room for the coming crop of spring pigs.

D. L. Button, breeder of Chester White swine, North Topeka, announces that he has seventeen bred sows and gilts of good breeding and individuality. These females are bred to Sunny Jim 12881 and Uncle Tom 13873.

The Animal Husbandry Department of the Kansas State Agricultural College at Manhattan has an advertisement in this week's paper of some pure-bred bulls of serviceable age for sale of the following breeds: Angus, Shorthorn, Polled Durham, Red Poll, Guernsey, and Ayrshire.

At the Leavenworth combination sale of Poland-Chinas, our advertiser, Mr. E. P. Sherman of Wilder, Kans., kept up his reputation for buying the good things offered in the sales. He had topped the sale at the time it was necessary for him to leave in order to catch his train.

D. M. Trott, breeder of Poland-Chinas and Duroc-Jersey hogs, Abilene, has a very nice bunch of bred gilts due to farrow in April and May and one or two the latter part of March, for which he is now making a special price of from \$20 to \$25 with special inducements for two or more.

Watson, Wood Bros. & Kelley, Lincoln, Neb., write us that Mr. Jos. Watson, president of the firm, is at the present time on the high seas with another large importation of Shires and black Percherons.

The attention of prospective buyers of Shorthorns is called to the third annual sale of Graner Bros., Lancaster, Kans., to be held as advertised on Thursday, March 10. This offering comprises thirty Shorthorn bulls, which includes three desirable herd bulls and a number of young show animals.

The veteran horse-importer, M. L. Ayres, Shenandoah, Iowa, reports excellent trade in big drafters at his stables. Mr. Ayres sells horses in Kansas every year and this is no exception.

Chas. Morrison, breeder of Poland-China hogs and Red Polled cattle, reports as follows: "I am all sold out of yearling Red Polled bulls. Have a fine 4-year-old, weighs 1,940 pounds, not fat, fine breeder, good disposition, price \$125."

FARMS For rich farming and fruit-growing.

Write J. D. S. HANSON, Hart, Mich. FOR RENT OR SALE—On crop payments several choice farms. Send for list. John Mulhall, Sioux City, Iowa.

Rural Mail Many new routes will go in this year. We send in a petition. BOX FREE to first one sending. We will send a BOND STEEL POST CO., ADRIAN, MICH.

FARM LANDS

In Great Wheat Belt of Kansas

\$5.00 to \$10.00 per acre. Ranch lands in Colorado, \$1.50 per acre. 1,064,000 acres sold to farmers, stock-growers and investors in 1903. Values rapidly advancing. One tenth cash, balance ten years time. Special excursion March 15. Company funds purchasers' fare. Send for "Ranch News"—FREE.

UNION PACIFIC LAND AGENCY, Room 8, Union Depot, Kansas City, Mo., and 523 Kansas Ave., Topeka, Kas.

The FREE Homestead

Lands of Western Canada are the Star Attractions for 1904. Millions of acres of magnificent Grain and Grazing Lands to be had as a free gift, or by purchase from Railway Companies, Land Corporations, etc.



The Great Attractions

Good crops, delightful climate, splendid school system, perfect social conditions, exceptional railway advantages, and wealth and affluence acquired easily.

The population of Western Canada increased 128,000 by immigration during the past year, over 50,000 being Americans. Write to the nearest authorized Canadian Government Agent for Canadian Atlas and other information; or address Superintendent Immigration, Ottawa, Canada.

J. S. CRAWFORD, 125 W. Ninth St., Kansas City, Mo.

Go Below

for pure water. Use the National Well Drilling Machine, equipped with automatic well pumping device. For drilling for water, oil, gas or mineral. All sizes for all depths. Address National Drill & Mfg. Co. Pullman Bldg. Chicago, Ill.



BUY THE BEST

To protect Orchards, Gardens, Vineyards, Flowers, Potatoes, Cotton, Poultry, etc., from insects and fungus.



The Best, Cheapest, Lightest and Easiest Operated Dust Sprayer on the Market Capacities, 4 and 9 Quarts. Sells on sight. Agents wanted (\$20 a week and expenses). Address for testimonials, terms, etc., S. A. HASELTINE, Springfield, Mo.

ITCHING SKIN, ECZEMA

ALL SKIN DISEASES CURED Send 6 cents for Trial Treatment and Testimonials W. BULLARD, 373 Theodore St., DETROIT, MICH.

When writing advertisers, please mention this paper.

C. Rundle, Logan; an extra good one to J. C. Leighty, Logan, Kans.; and a cow to Henry Gunther, Fairview, Kans. My trade in Poland-Chinas has been good and I still have a few extra good boars and some bred gilts, some unbred, about thirty-five in all to select from. They are good individuals and will be closed out at reasonable prices.

A. Lattimer Wilson, of Creston, Iowa, who is advertising Percheron and Shire horses, writes that he is having a very satisfactory business and his sales are extending over a number of States, east and west, and his customers are pleased with his methods of doing business and selling horses at their actual cash values at his own stables. The fact is Mr. Wilson pays no commission and sends none out to be taken by companies, preferring to sell his horses at a less price and avoid all the extra expenses. On March 1, Mr. Wilson moves into new quarters near the depot at Creston and is now much better equipped to handle horses with more convenience to his patrons. He is now offering imported horses at \$1,000 each and home bred horses from \$300 to \$750. Look up his advertisement and write him for particulars.

Have you written for W. W. Vansant & Son's seed-corn catalogue, Farragut, Iowa? These men are among the oldest corn-growers in Iowa. They own the richest corn-growing land in Iowa in the upland Nishna Valley country, and they raise their own corn. This corn is of early maturing varieties and makes fine yield. It is sun-dried and wind-cured, grown on sod-land, and it will grow when you plant it. The prices named in catalogue are not high, but they go; the best corn to be had. If you want Cattle King, Early Learning, Reed's Yellow Dent, Farmer's Interest (white), and Mammoth White Dent, secure some of the Vansant seed. The catalogue is full of interesting information. Write for it it is illustrated, and it tells what farmers say who have bought corn of W. W. Vansant & Son before now.

We call special attention to the many interesting business opportunities offered in our "Special Want" column and especially to the advertisement of E. P. Riggle, of Eureka, Kans., who is advertising catalpa posts in car lots, also an irrigation plant for sale.

Settlers' Rates

To points in Minnesota, North Dakota, Manitoba, Ontario, Saskatchewan and Assinibola. Tickets on sale by the Chicago Great Western Railway every Tuesday in March and April. For further information apply to Geo. W. Lincoln, T. F. A., 7 West 9th St., Kansas City, Mo.

One-way Rate.

Every day from March 1 to April 30, 1904, the Union Pacific will sell one way colonist tickets at the following rates: \$20.00 to Oregon and Salt Lake City. \$20.00 to Butte, Anaconda and Helena. \$22.50 to Spokane and Wenatchee, Wash. \$25.00 to Everett, Fairhaven, Whatcom, Vancouver and Astoria via Huntington and Spokane. \$25.00 to Portland and Astoria; or to Tacoma and Seattle, via Huntington and Portland or via Huntington and Spokane. \$25.00 to Ashland, Roseburg, Eugene, Albany and Salem, via Portland. \$25.00 to San Francisco, Los Angeles, San Diego and many other California points. For full information call on or address J. C. FULTON, Depot Agent, F. A. Lewis, C. T. A., 525 Kansas Ave., Topeka, Kans.

THE MARKETS.

Kansas City Live-stock and Grain Markets.

Kansas City, Mo., February 29, 1904. To-day's cattle receipts amounted to 7,500 and the supply including Sunday's receipts would amount to 8,500, the greater portion of which was fat stuff. The dressed beef trade was steady with last week's close and showed strength that indicated a good active trade in that line here this week. The quality of the supply was not very good, in fact it was poor, the top being \$4.80 for the day. The greater portion of the offerings were Westerners of very good quality and the natives were of poor quality. Some good Western steers sold for \$4.15 and almost a total clearance was made by 1 o'clock. The supply of stockers and feeders were of good quality and sold steady to 5c higher. There was an active demand and indications for a better future in this class of trade. The supply of fat she stuff was very light and bidding was slow, but there were no lower bids quoted. Last week's cattle receipts were 34,000. The heavy receipts that were expected last week were checked when Tuesday's supply was marked up to 13,000 and prices dropped accordingly, showing that the demand would not justify a heavy run. The low week decline was 10@15c, the top being \$5.15, selling late Tuesday. Some sales were quoted 25c lower than the opening of the week. On account of the high price of corn the bulk of the receipts are expected to be of the short fed kind for feeders will not feed such dear corn to such cheap cattle, therefore cattle that can be classed as fat at all are being sent to the market. A better market is predicted by the operators on this market. Shipments of stockers and feeders to the country last week were 380 cars and the trade was only fairly good, but was showing strength toward the last of the week and closed up with life and strength. The supply of hogs here to-day was fully 9,000 and the quality was much better than last week, the bulk of the supply being heavy hogs, lights being very much in the minority. The increased number of hogs in sight and the slump of the provision market caused a 10c decline in the hog market here and other Western markets showed as much decline and in some cases more. Mixed hogs weighing about 190 pounds were the heaviest losers while the best quality of heavy hogs showed only a 7 1/2c decline. The top price to-day was \$7.52 1/2, which is 7 1/2c under last week's close and the bulk of all the offerings was from \$5.10 to \$5.45. Light hogs were very poor sellers and at the most noticeable

Special Want Column

"Wanted," "For Sale," "For Exchange," and small or special advertisements for short time will be inserted in this column without display for 10 cents per line of seven words or less per week. Initials or a number counted as one word. No order accepted for less than \$1.00.

CATTLE.

CHOICE young shorthorn bulls at very low prices; also open or bred gilts, Polands or Ducros. M. C. Hemenway, Hope, Kas.

SHORTHORNS FOR SALE—16 bulls from 8 to 20 months old; also 150 females, and a nice lot of Poland-China boars and sows. Wish to sell at once at farmers prices; breeding first-class, all stock in good health and in good breeding condition. Geo. Channon, Hope, Kans.

FOR SALE—Two registered Shorthorn bulls. For prices address Brookover Bros., Eureka, Kans.

RED POLLED BULLS—6 months to a year old, for sale. The kind that will please you. Write to-day. H. L. Pellet, Eudora, Kans.

FOR SALE—Registered Hereford bulls, 1 and 2 years old, short legged, heavy fellows, reasonable prices. E. B. Clark, Geneseo, Kans.

D. S. POLLED DURHAM BULLS for sale; also a registered Percheron Stallion; inspection invited. C. M. Albright, E. F. D. 2, Overbrook, Kas.

FOR SALE—Shorthorn bull, 20 months old, sire Godoy Butterfly 142556, dam the Rose of Sharon cow, Dunes 82d, by Aclam Shirona 54447; big and fine. Also a Cruickshank bull, 15 months old, sire Godoy Butterfly 142556, dam Barnpton's Joy by Red Victor 105113, second dam Barnpton's Pride by Imp. Prince Bishop (67770); third dam Imp. Barnpton Primrose by Viking (48873). Either one a herdsheader. E. S. Myers, Chanute, Kans.

FOR SALE—8 head of registered Angus bulls from 10 to 20 months old; good individuals. R. L. Milton, Stafford, Kans.

REGISTERED RED POLLED bull, 4 years old. Will sell or exchange. Address Box 36, Boyle, Kan.

HANDY HERD REGISTER—The improved Handy Herd Book for swine breeders is a record book that every breeder should have. It is perfect in its practical and convenient and contains 101 pages or about one cent a letter for keeping the record. The regular price of this handy herd book is \$1, but we furnish it in connection with the Kansas Farmer one year for only \$1.50.

FOR SALE—Registered Aberdeen-Angus cattle, six 2-year-old and 5 yearling bulls, also 25 head of cows and heifers. I am making special prices on account of shortage of pasture. (An ship on three different railways. A. L. Wynkoop, Bendena, Doniphan County, Kans.

FOR SALE—A fine lot of Red Shorthorn bulls from 10 to 20 months old. Part of them registered and part non-registered, but all thoroughbreds. The non-registered ones are just the kind for men with a common herd of cattle to improve them at a small cost. Also a few choice Poland-China boars that will be priced right. All correspondence cheerfully answered; visitors welcome. Telephone 900-4 rings A. F. Huse, Manhattan, Riley Co., Kans.

GALLOWAY CATTLE—Choice young stock of both sexes for sale. W. Guy McCandless, Cottonwood Falls, Kans.

FOR SALE—Choice registered Hereford bulls, 8 to 15 months old. Address, or call on A. Johnson, R. R. 2, Clearwater, Kans.

FOR SALE—Four thoroughbred Shorthorn bulls, color red, from 5 to 24 months old. Also a few thoroughbred cows and heifers. For prices write, J. F. Engel, Alden, Rice Co., Kans.

FOR SALE—Guernsey bulls from best registered stock. J. W. Perkins, 423 Altman Building, Kansas City, Mo.

decrease of any other kinds. The demand for lights was hardly noticeable and speculators were about the only purchasers. Pigs were also slow sale. Prices are not expected to keep on this downward trend for the week. The close and prices must surely go higher again soon. Hog receipts here last week were 60,000 which is unusually large and the heaviest of any week this winter. Despite the large supply a good market was had throughout the week and prices advanced at least 25c from the previous week. The quality was not generally very good, but there were some prime heavy hogs in evidence and these sold readily and experienced the most advance. This condition also accounts for the noticeable difference in the best prices and the bulk. It seems that the feeders and raisers sent their hogs to market regardless of their condition, hoping to get in on the high market. The top for the week was \$5.60, which was had on both Friday and Saturday. Those good kinds sold around \$5.55 to the top \$5.60, the bulk for the entire offering was from \$5.30 to \$5.45. Transportation services were very poor and no doubt effected the market materially, for late arrivals always cause more or less stagnation to any market.

The supply of sheep for this market to-day was very liberal, the total being close to 10,000. The arrivals were scattered throughout the day, and this fact helped the market to hold up from a serious decline. News of lower prices at other markets had its influence on this one at the opening and buyers asked concessions in all early bids. The market opened up slow and sales were slow during the morning. The early quality was common and this had the effect of making buyers indifferent. Some of the best wether and ewe offerings of the winter were in and sold well. Other sales of muttons were about steady all day, except that the close found yearlings selling 10c lower. Lambs were well represented but the quality was not good except in a few cases. The big receipts of lambs during the past two weeks has caused lower prices and to-day showed a fully 10@15c lower market. Top yearlings sold at \$5.10, wethers at \$4.60, ewes at \$4.25, and lambs at \$5.75. Receipts of the past week have been liberal at the total of 27,000, the heaviest for the winter. Only the keenest competition kept the market from breaking. It held fairly steady throughout the week and closed with good muttons selling firm at steady prices, the best lambs and yearlings 10c lower, while the common lambs were hard to sell at 25@35c lower prices. The horse trade started out in an auspicious manner to-day, the number of buyers being above the average and they, seeming to want horses, were willing to bid. Nearly all the sales of to-day were

HORSES AND MULES.

IMPORTED PERCHERON STALLION—Leshos (14900) 8966, jet black, very heavy boned, an extra good breeder, extra sure foal getter; will sell cheap for cash or will take good recorded Angus cattle. For particulars write to Daniel McBeth, Manchester, Kans.

FOR SALE—Clydesdale stallion, 5 black jacks, 2 trotting bred colts. Would trade for Percheron mares. J. C. Strong, Moran, Kans.

FOR SALE—Imported Shire stallion; the breeding of this horse is unsurpassed. His sire and grand-sires were winners at the Royal shows at London and other places. His dam was half sister to Harold (5703) said to be the greatest shire in his day in England. James Auld, Alda, Geary County, Kans.

EGGS FOR SALE from the famous Ringlet and Latham strain. \$5 for 1st pen; \$3 for 2d pen; \$2 for 3d pen, and for range \$1, per 15 eggs. For beauty and utility strain these are the birds. Address Mrs. Louise Hotnan, Carbondale, Kans.

FOR SALE—Two black Mammoth Jacks, 3 and 5 years old. One black Percheron stallion, 4 years old. E. E. Potter, Sterling, Rice Co., Kans.

FOR SALE—One registered black Percheron stallion, 4 years old, one big black jack, 5 years old, 2 jennets, 2 and 5 years old, one in foal, cheap if taken soon; no trade. J. E. Farris, 12 miles southeast St. Joseph, Fancett, Mo.

FOR SALE OR TRADE—Choice of 1, 2, or 3 of 8 native Jacks, all ages up to 7 years; also choice or all of 10 high-bred jennets, in foal by large jack, will take cheap stallion and other young stock in part payment; particulars address J. F. Harrelson, Wellington, Kans.

FOR SALE OR TRADE. A black Kentucky jack, 15 hands high; good brooder; cheap for cash or trade for cattle. C. A. Kline, Tecumseh, Kas.

11-WORTH COUNTY JACK FARM—14 jacks and 21 jennets on hand. Write me for prices. O. J. Corson, Route 2 Potter, Kans.

FARMS AND RANCHES.

FOR SALE—Two 80' x real well improved for \$2,000; 160, 6 room house, 1 mile from Florence. \$3,200; 320, 5 r om house, new, with all outbuildings new, \$5,000; 720, rough pasture land, good blue stem grass, \$8.50 per acre. This is but a few of the many bargains that we have; write us for complete description. Garrison & Studenaker, Florence, Kans.

FARM FOR SALE—160 acres; all good farm land, well located, good improvements; plenty of water; \$3,000 if taken soon. L. B. Chaffee Chaffee, Kas.

FOR SALE—Either of two good farms in eastern Kansas, one 300 acres, handsome prairie; also 340-acre rich bottom farm, with improvements on high ground, large, substantial buildings, running water, fuel, and tame meadows on each; rural mail and telephone. Either at a bargain until crop season opens. Address Box 189, Garnett, Kans.

FOR SALE—320 acres fine pasture land in Wau-bunsee Co., good grass and never failing water. L. T. Rice, Halifax, Kans.

FOR SALE—160 acre farm, good improvements, abundant supply of excellent water, close to school, 4 miles to church, post-office and cream station, \$1,200 cash. H. V. Gilbert, Wallace, Kans.

120 ACRES, new buildings, Usage Co., \$2,600. Bargain. Farm, E. F. D. 2, Williamsburg, Kans.

SWINE.

REGISTERED DUROC-JERSEY SWINE—Choice young stock for sale. R. H. Britton, Lebo, Kans.

FOR SALE—7 registered Berkshire boars, large bodied, heavy boned; also a fine Collie pup. E. D. King, Burlington, Kans.

FOR SALE—One yearling sow, foundation stock, to farrow February, \$35. Two May pigs, \$12 and \$15; 2 September pigs, \$10 and \$12. Eleven volumes Duroc-Jersey Association pedigree, and one share of stock, \$20. Three pens of B. F. Rocks, 1 cockerel, 7 hens each, high scoring, \$15 per pen. Have rented farm and retiring from stock business. M. H. Alberty, Cherokee, Kans.

SHEEP.

SHEEP FOR SALE—200 pure-bred Merino sheep 40 per cent investment. L. C. Walbridge, Russell, Kans.

of Southerners and chunks, very few drafts being offered. All sales were at steady to strong prices and about 300 head were sold during the day, leaving 200 for to-morrow's auction. Southerners sold at \$65@80 for the good ones, farm mares and chunks sold at \$100@120. One or two drafts sold at close to \$150. The outlook for mule trade was brighter than last week, several buyers being on hand early. Dealers report a fair trade in big mules at about steady prices, while from 15 1/2 hands down, no sales were made. The commission barn holds about 600 but trade was quiet as the dealers are holding their full quota and do not care to get too heavy a supply till the spring trade opens up. H. H. PETERS.

South St. Joseph Live-stock Market.

South St. Joseph, Mo., February 29, 1904. Under lighter marketing of cattle last week sellers succeeded in securing an advance of 10@15c for the good class of heaves and held values fully steady for the common and medium offerings. The good class of cows and heifers gained 10c and canners and medium offerings held steady. Good thin stockers and feeders were of ready sale right along and values for these grades were fully steady, but prices for heavy feeders and plainish or common offerings of all weights lost 10 @15c. There was a marked enlargement in supplies of hogs last week, but in no way in excess of the strong demand from all of the packers, which enabled sellers to hold prices on a firm basis with the close of the previous week. Buyers continue to discriminate against the light weights to show preference for the finished offerings by giving a good premium for the kinds over the immature kinds. The centering of supplies in the East and at the market on the north caused conditions to rule against the selling interests in the sheep department last week. Lambs were in heavy majority and sold at a loss of 10@15c, in sympathy with the above adverse conditions. Sheep were in lighter quota than for some time and sellers held prices fully steady.

SEEDS AND PLANTS.

STRAWBERRY, blackberry, and raspberry plants of leading varieties for sale. For price list write to Wm. Brown & Son, R. R. 9, Lawrence, Kas.

FOR SALE—English blue-grass for spring sowing, 4 cents per pound f. o. b. Write to D. O. Beull, Robinson, Kans.

FOR SALE—Grapes, rhubarb, gooseberry, blackberry, raspberry, cherry, and strawberry plants. J. C. Banta, Topeka, Kans.

ALFALFA SEED FOR SALE—Prime \$8.50 per bushel. Geo. Buttrell, Wallace, Kans.

E. UKELE of Wallace, Kas., has Alfalfa Seed for sale.

WANTED—White and red Kaffir, Orange Cane, and Millet seed. Send samples and quote prices. McBeth & Kinnison, Garden City, Kansas.

I WILL furnish speltz, sacked and delivered at station, at 85 cents per bushel. Fred. Rowland, Lindsborg, Kansas.

FOR SALE—Emmer (Speltz) at 85 cents per bushel. M. W. Axtell, Irving, Kans.

WANT To buy Kaffir-corn, cane-seed, milo-maize, Jerusalem corn, millet seed; car-lots. Send samples and quote prices. V. E. Jones, Syracuse, Kans.

SPELTZ FOR SALE—60 cents per bushel, f. o. b. Cash with order. Wheeler & Baldwin, Delphos, Kas.

WANTED at Willis Nurseries, Ottawa, Kansas, customers for the best selected lot of nursery stock in the West. Catalogue free on application.

WANTED—Sweet corn, Kaffir-corn, cane and millet seed, alfalfa, red clover, timothy and other grass seeds. Correspond with us. Kansas Seed House, F. Barteldes & Co., Lawrence, Kans.

PATENTS.

J. A. ROSEN, PATENT ATTORNEY 412 Kansas Avenue, Topeka, Kans.

MISCELLANEOUS.

\$50 AND \$25 REWARD—\$50 reward will be paid for the capture of the person or persons who stole the following described property near Raymond, Rice Co., Kans., on the night Feb. 22, 1904, and also a reward of \$25 for recovery of property; 1 sorrel gelding, 8 years old, lighter colored main and tail, white stripe in face, main cut behind and in front of collar, weight about 1,200 or 1,300 pounds; also one complete set of high hame work harness in good repair, except one right hame broken off at top of collar, and an old, open, single horse road-wagon, wheels badly d. h. and loose, and no cushion for seat. Notify C. H. Davis, Sheriff, Lyons, Kans., or Lee Stewart, owner, Raymond, Kans.

WANTED—Fox hounds and blood hounds, by F. M. Dupont, Delphos, Kans.

POSTS IN CAR LOTS—Catalpa posts three grades, 5, 7, and 10 cents f. o. b. Eureka, Kans. Irrigation plant for sale. Two 50 H. P. boilers 2 compound duplex pumps, capacity 4,000,000 gallons in 24 hours. Pumps and boilers all cross connected, only been used 15 days, guaranteed to be in good condition and to be as represented. Price \$3,500. E. P. Riggle, Eureka, Kans.

WANTED—About April 1, single man to work on farm with stock. Must have good moral character. Steady employment with chance to advance to right man. State wages wanted and experience. Langley Stock Farm, Morland, Kans.

WANTED—A position on stock farm or ranch where trust is required. Years of experience as manager and herdsman. Apply C. C. cane Kansas Farmer, Topeka, Kans.

FENCE POSTS—Cedar, white oak, mulberry—in carload lots; good quality, low price. Jay Caldwell, Hinton, Okla.

FOR SALE—Pure Ext. acted Honey, Alfalfa, at 10c. pound; send for free sample vial. A. P. Wright, Valley Center, Kans.

SUCCESS BEARDESS BARLEY for sale at 90 cents per bushel. Address W. C. Campbell, Ames, Kans.

WANTED—To sell or trade for any kind of stock one 600-pound capacity Sharples separator, almost new. L. A. Abbott, E. R. 1, Wamego, Kansas.

PALATKA—For reliable information, booklets, and other literature, address Board of Trade, Palatka, Florida.

VIEWS OF TOPEKA FLOOD—Having purchased the balance of the edition of the "Views of Topeka Flood" of which many thousand sold at 25 cents each, we are prepared until the supply is exhausted to send them prepaid to any address on receipt of 10 cents. Address, Kansas Farmer Co., Topeka, Kans.

The Stray List

Week Ending February 18.

Barber County—C. W. Wilson, Clerk. **HORSE**—Taken up by Guy C. Sparks, in Sharon tp., Dec 17, 1903, one grey horse 16 hands high, an old w re cut on right front hoof and a long dim scar on inside of right hind leg. **Montgomery County**—Samuel McMurtry, Clerk. **HIEFER**—Taken up by James H. Graves, Cherokee tp., Jan. 27, 1904, one dark red weifer, 2 years old, shell knocked off left horn, no marks or brands, valued at \$12. **Harvey County**—Jno. L. Caveny, Clerk. **HORSE**—Taken up by H. I. Trego, (P. O. Halstead, Kans.) Laklin tp., Dec. 18, 1903, one dark roan horse, about 9 years old, 15 hands high, with collar marks on both shoulders, white left hind foot; valued at \$50. **Week Ending February 25.** **Greenwood County**—C. D. Fritchard, Clerk. **STEER**—Taken up by M. F. Webster, in Eureka tp., one red and white spotted coming 2-year-old steer, notch in right ear, crot and underbit in left ear, branded | on left hip. **Week Ending March 3.** **Chase County**—J. E. Bucook, Clerk. **STEER**—Taken up by J. M. Miller, in Elmdale, Kans., in Diamond Creek tp., Dec. 18, 1903, one red 2-year-old steer, branded J on left hip, — on right hip, underbit left ear, and slit in right ear; valued at \$15. **Pottawatomie County**—C. A. Grutzmacher, Clerk. **HEIFER**—Taken up by E. A. Mullan, in Emmet tp. (P. O. Holy Cross, Kans.), Jan. 16, 1904, one red muley heifer. **Lincoln County**—N. J. Davison, Clerk. **HOG**—Taken up by John Broberg, in Battle Creek tp., Feb. 10, 1904, one black 200 pound hog. **When writing advertisers, please mention this paper.**

Buy Wholesale
Furniture Catalog Free



DRESSER & BED

Write us at once for our finely illustrated Furniture Catalogue No. 155, containing a most attractive display of everything that is desirable in modern furniture. Over 700 pieces, all of the latest design, nicely illustrated, honestly described and priced at our famous "Factory to you" figures. Save the dealers' profits by purchasing direct.

We ship on approval if desired. Full particulars in catalogue, also freight rates and details of our plan to satisfy you or your money back. Ask for Furniture Catalogue No. 155.



We also issue a catalogue of high-grade mahogany furniture and one of desks and office furniture. Either free to those interested. Address **Montgomery Ward & Co.** 32 years World's Headquarters for Everything. Michigan Ave., Madison and Washington Sts. Chicago

Not Fatal.

No Matter What Doctors Say—We Know That Heart Trouble in Many Cases Can Be Cured.

There are seven main features of heart disease, viz.: (1) Weakness or Debility; (2) Rheumatism or Neuralgia; (3) Valvular Disorder; (4) Dilation; (5) Enlargement; (6) Fatty Degeneration; (7) Dropsy.

Documentary evidence will prove thousands of so-called "Incurables" have been absolutely cured by Dr. Miles' New Heart Cure.

Patients often have no idea their disease is heart trouble, but ascribe it to Indigestion, Liver Complaint, etc.

Here are some of the symptoms: Shortness of breath after exercise. Smothering Spells. Pain in Chest, left Shoulder and arm. Discomfort in Lying on one side. Fainting Spells. Nervous Cough. Swelling of Feet and Ankles. Paleness of Face and Lips. Palpitation. Nightmare. Irregular Pulse.

"I have great faith in Dr. Miles' New Heart Cure, and speak of its merits whenever opportunity presents. I can now go up and down stairs with ease, walk three weeks ago I could hardly walk one block." One year later—"I am still in good health; the Heart Cure did so much for me, that I find it a far greater medicine than you claimed it to be."—S. D. YOUNG, D. D., 697 North Pine St., Natchez, Miss.

Money back if first bottle fails to benefit.

FREE Write us and we will mail you a Free Trial Package of Dr. Miles' Anti-Pain Pills, the New, Scientific Remedy for Pain. Also Symptom Blank for our Specialist to diagnose your case and tell you what is wrong and how to right it. Absolutely Free. Address: **DR. MILES MEDICAL CO., LABORATORIES, ELKHART, IND.**

X-RAY OIL AND GAS COMPANY, Of Chanute, Kansas.

CAPITAL STOCK, ONE MILLION SHARES.

PAR VALUE, ONE DOLLAR PER SHARE.

NO WILDCAT SCHEME. IT HAS THE OIL!

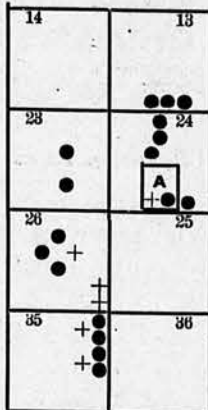

Second Well Brought in February 21st Not one Duster, Gasser or Dry Well in this Field.

Under charter all money received from sale of stock must be used to develop property.

The Standard Pipe Line has a main line in the field to take company's oil as soon as connection is made.

Have two producing wells and third well drilling; 10 new wells under contract to be drilled. At a depth of 185 feet drill passed through an eight-foot vein of coal, which proves to be of good quality.

100,000 Shares of Treasury Stock to be sold to develop property Fully paid and non-assessible stock was at 10c per share but advanced to 15c, to be advanced 5 cents per share for each new well completed.

Stock will be at or above par when contracted wells are completed, so no loss will be met in buying this stock.

OFFICERS OF COMPANY—Dr. O. L. Garlinghouse, Iola, President; A. E. Munch, Chanute, Vice President; O. S. Johnson, Chanute, Secretary; T. S. Gilbert, Chanute, Assistant Secretary; H. V. Meeker, Chanute, Treasurer; E. E. Brown, Chanute, General Manager.

Write for stock or information to Secretary, or W. F. Rightmire, Agent, Sta. C. Topeka, Kans.

A, X-Ray Company's 100 acres. ● Producing wells. + Wells being drilled.

Economical Trip California

You will be surprised to learn for how little money and how comfortably the California tour may be made.

Join the **Santa Fe** Daily excursions in Pullman tourist sleepers. Personally escorted three times a week. Special one-way tickets (honored in tourist sleepers) on sale daily. March 1 to April 30:

From Chicago—\$33 for ticket; \$7 for berth.
From Topeka—\$25 for ticket; \$5.75 for berth.
You travel comfortably and economically.

Please send me "California in a Tourist Sleeper," and information about low rates to California

Name

Street No.

City and State

T. L. KING, C. P. & T. A.,
A. T. & S. F. Ry.,
TOPEKA, KANSAS.

WHEN IN CHICAGO
Stop at the **New Northern Baths & Hotel Combined**
8 floors. Fine new rooms. Meals a-la-Carte at all hours.
BATHS OF ALL KINDS. Turkish, Russian, Shower, Plunge, etc. The finest swimming pool in the world. Turkish Bath and Lodging, \$1.00. Most inexpensive first class hotel in Chicago. Right in the heart of the city. Booklet on application.
New Northern Baths & Hotel
14 Quincy St.—CHICAGO—Near State

HOMESEEKERS EXCURSION
...VIA....

The Missouri Pacific Ry

Dates of sale: Feb. 2 and 16 March 1 and 15, April 5 and 19.

To points in

ARKANSAS, INDIAN TERRITORY, LOUISIANA and TEXAS.

Rate one fare plus \$2 for the round trip. Limit for return 31 days.

Tickets will not be sold to Hot Springs, Ark For further information address

H. C. TOWNSEND,

G. P. & T. A., St. Louis, Mo.

Or call on F. E. NIPPS, Ticket Agent Topeka, Kans.

GRAND BOOK FREE

DR. McLELLAND, the celebrated specialist in DISEASES OF MEN, explains his methods, tells how seminal weakness, sexual debility, stricture and gleet, blood poison and loathsome skin diseases can be cured at home at small expense. **BEST MEDICAL BOOK FOR MEN** of this or any age. 96 pages, profusely illustrated, sent postpaid sealed, with symptom charts, to every male reader mentioning this paper. Address **C. A. McLELLAND, M. D., 518 E. Douglas, Wichita, Kansas**

VARICOCELE

A Safe, Painless, Permanent Cure GUARANTEED. 30 years' experience. No money accepted until patient is well. **CONSULTATION** and valuable **BOOK Free**, by mail or at office. **DR. C. M. COE, 915 Walnut St., Kansas City, Mo.**

RUPTURE CURED IN 10 DAYS

By a Scientific and Never-failing Process. No knife, no pain, absolutely no danger. **IN TEN DAYS THE PATIENT IS SOUND AND WELL**—cured to stay cured. Write for proofs, booklet, etc., FREE. **DR. O. H. RIGGS, 205-J, Altman Bldg., Kansas City, Mo.**

LADIES—When in need send for free trial of our never-failing remedy. Relief sure and quick. **PARIS CHEMICAL CO., Dept. 74, Milwaukee, Wis**

LADIES My Regulator never fails. Box FREE. **DR. F. MAY, Box 31, Bloomington, Ill**
BED-WETTING CURED. Sample FREE. **DR. F. E. MAY, Bloomington, Ill.**

Weber Gasoline Engines
generate most power at least expense and in form best adapted to small or large purposes. Everything from the 2 1/2 horse Jr. to 300 h. p. Engines. All money earners, built to last, absolute in safety. No skilled engineer or license required. Any intelligent person can operate. Preferable to steam for many reasons. Catalog shows why. Write for it.
WEBER GAS & GASOLINE ENGINE CO.,
Box 251, Kansas City, Mo.



Rheumatism

Vibro Discs cure Rheumatism. They are applied externally and draw out the rheumatic poison as if by magic. This new remedy is different from all others, and cures every form of this painful disease quickly, thoroughly, and to stay cured. Don't take my word for it, but test it yourself without cost. Send me your name and address and I will send you a complete treatment—a full dollar's worth of these wonderful Discs—and won't ask you to pay for it now or in the future. I will also send you an elegant illustrated Book that tells all about Rheumatism and how Vibro Discs cure it. All this costs you nothing. Don't send any money—not even a stamp—but send me your name TO-DAY. **Prof. S. M. WATSON, Dept. 34, Battle Creek, Mich.**

Gold filled 1 00.
Eyes Examined Free Accurately by mail.

Largest Optical Mail Order House in the West.

Any style glasses for \$1. Write for free examination sheet and illustrated catalogue. Satisfaction guaranteed. **R. H. Baker Co., 624 Kansas Ave., Topeka, Kans.**

Eureka Indestructible Fence Posts.

FIELD POST. Cheaper than wood. Made by the farmer where used. Composed of cement, sand, and cable-wire. Great inducements to agents to work territory. State and county rights for sale. For information write **B. F. STULTZ, 208 E. Crawford St., Elkhart, Ind**

FARMER'S ACCOUNT BOOK

What every farmer needs. Thousands are using them. Simple. Complete. Printed headings for every item of a farmer's business. Three books in one. Good for eight years' business. Sent by mail on receipt of \$2.00. **CENTRAL SUPPLY CO., 1618 Walnut St., Topeka, Kansas.**

SANTA BARBARA

That quaint old mission town is not only one of the most lovely seaside resorts of California, but also one of the most interesting places in the world. Here, hundreds of years ago, Christianity was first preached to the American Indians by the Spanish friars. The old missions are still there, and are visited every season by thousands of tourists who travel via the

UNION PACIFIC

because it is the best and quickest line to that noted place.

INQUIRE OF

J. C. FULTON, Depot Agent.

F. A. LEWIS, C. T. A.,
525 Kansas Avenue.

DUROC-JERSEY SWINE.

D. M. TROTT ABILENE, KAS., famous Duroc-Jerseys, Poland-Chinas.

COUNTY SEAT HERD DUROC-JERSEY SWINE, Geo. Briggs & Son, Clay Center, Neb. Annual sale of bred sows February 18, 1904.

Registered Stock, DUROC-JERSEYS, contains breeders of the leading strains.

DUROC-JERSEYS—Large boned and long bodied kind. A lot of fine fall pigs for sale. Prices reasonable.

DUROC-JERSEY SWINE CHOICE PIGS FOR SALE. ADDRESS G. W. BAILEY, BEATTIE, KANSAS.

C. H. SEARLE DUROC-JERSEY HOGS Edgar, Neb. B. P. Rock Fowls.

DUROC-JERSEY SWINE Prize-winning strains. For Sale—A number of choice gilts, bred or open. Call on or address F. L. McClelland, R. 1, Berryton, Kans.

FAIRVIEW HERD DUROC-JERSEYS For sale—A few May and June males at private treaty. Public sale of bred sows Feb. 5, 1904. Address J. B. DAVIS, Fairview, Kans.

RECORDED DUROC-JERSEYS Choice lot of fall pigs, out of large, prolific sows, for sale. Spring gilts and boars all sold. L. L. VROOMAN, Hope, Kans.

OSAGE VALLEY HERD DUROC-JERSEYS Some Choice Fall Pigs and 15 S. C. Brown Leghorn Cockerels for sale at Prices to Move Them. A. G. DORR, Osage City, Kas.

A FEW DUROC-JERSEYS LEFT March and April pigs, both sexes. Forty early fall pigs by Price 17790, first prize at Ottawa Fair 1903. Also 30 B. P. Rock cockerels. L. A. KEELER, Route 7, Ottawa, Kans.

Rockdale Herd of Duroc-Jersey Swine. I have at present 40 head of bred gilts I am pricing at \$20 and \$25 to close them out. Also 60 head of fall pigs I am offering very cheap. Prize-winning strains. Inspection invited. Rural Route and telephone. J. F. CHANDLER, Frankfort, Kans.

SOLOMON VALLEY HERD Duroc - Jersey Swine. Young stock of both sexes always for sale. Visitors always welcome. Write me. W. F. GARRETT, Box 210, Portis, Kans.

Duroc - Jerseys See our handsome heavy-boned daughters of Red Duke 2d 18663, and Bred to Gold Dust 2d 20401 for spring farrow. Also a grand lot of fall pigs at farmers' prices. Address

BUCHANAN STOCK FARM, Sedalla, Mo.

FOR SALE Poland-China Hogs, Holstein Friesian Cattle either sex. Best strains represented. H. N. HOLDEMAN, Rural Route No. 2, Girard, Kansas.

Kansas Herd of Poland-Chinas I now offer for sale, Proud Kansan, he by U. S. Perfection, by a son of Mischief Maker and a son of Ideal Sunshine. F. P. MAGUIRE, HUTCHINSON, KANSAS.

Pecan Herd of Poland-Chinas Model Tecumseh 64133, American Royal (S) 30783, and Best Perfection 81507 at head of herd. Write us your wants. J. N. WOODS & SON, Route 1, Ottawa, Kans.

Mains' Herd of Poland-Chinas Up-to-date breeding. Will sell one Chief Perfection 2d herd-boar. After Dec. 1 will sell a few herd-sows and a fine lot of fall pigs. Write for what you want. JAMES MAINS, Oskaloosa, Jefferson Co., Kans.

VERDIGRIS VALLEY HERD Poland-Chinas Contains as good or better individuals and finer breeding than ever. I breed for large size and heavy bone combined, with quality and finish and strong constitutions. For Sale—Some first-class August and September pigs and a grand, good yearling boar. E. E. WATT, Altoona, Wilson County, Kas.

Elmdale Herd of High-Class POLAND-CHINAS Shawnee Chief 28502 head of herd. Three choice fall boars for sale; also spring pigs of both sexes. W. L. REID, PROP'R, R. R. 1, NORTH TOPEKA, KANSAS

SHADY BROOK STOCK FARM POLAND-CHINAS I keep constantly on hand all sizes and ages of high-class Poland-China pigs. Quality high, prices low. Write for description and price to H. W. CHENEY, NORTH TOPEKA, KANSAS.

POLAND-CHINA SWINE.

RICHLAND Poland-China Herd—Headed by Prince Henry 68905 and Black Chief Perfection 80567; dams, Big Bone Beauty 178492, Richland J. P. Best 178498 and others of the Patchen-Perfection-I. Know strains of best Poland-China blood; my hogs have been bred for good length and size, with extra good bone, yet true to best Poland-China type; a few bred sows and gilts for sale. Write D. C. Van Nice, Richland, Kas.

CLEAR CREEK HERD OF POLAND-CHINAS A few more Choice Young Boars ready for service at Reduced Prices until March 1st. Gilts all sold. Please mention this paper. E. P. SHERMAN, Wilder, Kans.

Perfection Herd of POLAND CHINAS. I have at present some choice boars that are good enough for the best of company; also some choice brood sows, bred to choice Perfection boars, such as Royal Perfection 32582 and Rival Perfection. None but choice stock shipped. S. H. LENHART, Hope, Kans.

HIGHLAND FARM HERD OF PEDIGREED POLAND-CHINAS Fourteen boars weighing from 150 to 250 pounds. They are large, with good finish, good heads and fancy ears. I also have ten gilts left and forty extra good fall pigs ready to ship. They are sired by Black Perfection 27132, and Corwin's Improver 25768. Several good enough to head any herd. Seven and one-half miles northwest of Leavenworth. (I ship from Leavenworth. Eight railroads.) One mile west of Kickapoo on mainline of Mo. Pacific. JOHN BOLLIN, Route 5, Leavenworth, Kansas.

ROME PARK POLAND-CHINAS and BERKSHIRES. I have about twenty boars ready for use and twenty-five sows bred, and some unbred, and a large number of good pigs, both breeds. T. A. HUBBARD, (County Treas. Office), Wellington, Kans.

Elm Grove Stock Farm. UP-TO-DATE Poland-Chinas Woodbury 72051 and Perfection's Profit, a choice son of G's Perfection, Grand Champion at Iowa and Illinois State Fairs in 1903, at head of herd. Females include the blood of Perlet I Know, Corrector, Corrected, Keep On, Proud Perfection, Mischief Maker, Guy's Price, Anderson's Model, and like blood. Large herd and choice animals. Call or write. F. A. DAWLEY, Rural Route 1, Waldo, Kansas

BERKSHIRE SWINE. Large English Berkshires Pigs of both sex sired by first prize boar at Topeka fair; also a prize winning boar, and 2-year-old herd boar, Highclere Improver 58627. Manwaring Bros., R. R. 1, Lawrence, Kans. Telephone 582-2-White.

East Reno Berkshire Herd Best Blood in the Land. Herd Boars—Baron Beauty Jr. 72642, and Black Robin Hood 2d 73522. Young stock for sale. Farm 2 miles N. E. from Medora G. D. WILLEMS, R. F. D. 3, INMAN, KANSAS

...THE... WILLOWDALE Berkshires SPECIAL OFFER. I have 25 bred sows at a bargain price and 100 head of fall pigs; if ordered soon, will sell cheap, as I want to make room for the spring pigs; this stock is sired by the greatest boars of the breed—Royal Baron, Baron Lee 7th, and Sunny Side King, the champion at Kansas City last year and combination champion at Illinois and International and sire of champion sows at Illinois for two years. These are the produce of sows equally well-bred. If you need a boar, write for prices, as they must be sold quick. Young stock of all ages for sale. Address

G. G. Council, Vandalia, Ill.

TAMWORTH SWINE. REGISTERED Tamworth Hogs Parties who expect to buy Tamworth spring male pigs must do so within a few days. My supply will soon be gone. I have 30 fall sow pigs, and must sell soon so as not to carry so many over the winter. Write to C. W. Freelove, Clyde, Kansas.

CHESTER WHITE SWINE.

PLEASANT VALLEY HERD OF CHESTER WHITE SWINE. Choice lot of young stock of either sex for sale. Special attention given to correspondence and selection. Pedigree with every sale. A. F. Reynolds, R. F. D. 4, Winfield, Kansas.



D. L. Butten, N. Topeka, Kas. BREEDER OF Improved Chester Whites Stock For Sale. Farm is 2 miles northwest of Reform School. Postoffice, Route 9, Elmont, Kans.

THE CRESCENT HERD

O. I. C. THE WORLD'S BEST SWINE. We are shipping the best pigs we ever raised. Every one a dandy. Three fall boars to sell. Largest herds in the west, grown on five different farms Catalogue tells all about them—free for the asking Thoroughbred poultry. Write to-day to JOHN W. ROAT & CO., Central City, Nebr.

HEREFORD CATTLE. VERMILLION HEREFORD CO., VERMILLION, KANSAS. Boatman 56011 and Lord Albert 131557 head of herd Choice young stock of both sexes for sale. E. E. Woodman, Vermillion, Kansas

SUNFLOWER Registered Herefords 200 Head in Herd. Herd Bulls now in use are sons of Don Carlos 32734. Twenty-four Young Bulls ready for service for sale. D. L. Taylor, Sawyer, Pratt County, Kansas

SOLDIER CREEK HERDS OF Herefords, Shorthorns, Polled Shorthorns Service Bulls—HEREFORDS—Columbus 17th 91364, Rivina's Archibald 75998, Jack Hayes 2d 119761, Jack Hayes 2d 124109. SHORTHORNS—Jubilee Stamp 125017, Orange Dudding 149469. POLLED—Scotch Emperor 132646, Ottawa Star 113109. Herds consist of 500 head of the various fashionable families. Can suit any buyer. Visitors welcome except Sundays. Address Joseph Peiton, Mgr., Belvidere, Iowa Co., Ks

FOR SALE Registered Hereford Cattle OWING to press of other business, I will disperse my entire herd of Herefords, consisting of about 15 breeding cows, 2 herd bulls, and about 25 fine young bulls and heifers. These cattle will be priced where they will move, if you will only come and look at them. The best blood of the breed represented in this herd. Write me your wants. T. F. ZIEGLER, La Harpe, Kas.

STEELE BROS., BELVOIR, DOUGLAS CO., KANS., BREEDERS OF SELECT HEREFORD CATTLE

Young Stock For Sale. Inspection or Correspondence Invited.

SCOTT & MARCH, BREEDERS OF HEREFORD CATTLE BELTON, MO.

BULLS in Service: HESIOD 29th, Imp. RODERICK, GILTEDGE—son of Dale and Expansion. A car-load of Heifers bred to our best bulls, and a car-load of choice Bulls, 18 to 24 months old at private treaty

When writing advertisers, please mention this paper.

HEREFORD CATTLE.

Weston Stamp Herd REGISTERED... HEREFORD CATTLE Anxiety 4th females with Ambarcrombie 85007 at head.

WM. ACKER, VERMILLION, KANSAS.

SHORTHORN CATTLE.

MEADOW BROOK SHORTHORNS—Ten fine young bulls for sale—all red. Red Laird, by Laird of Linwood, at head of herd. F. C. KINGSLEY, Dover, Shawnee County, Kansas.

D. P. NORTON'S SHORTHORNS. DUNLAP, MORRIS CO., KANS. Breeder of Pure-bred SHORTHORN CATTLE. Herd bull, Imported British Lion 133692. Young stock for sale.

RIVERSIDE SHORTHORNS and POLAND-CHINAS Brave Knight, a choice son of Gallant Knight, a head of herd. A few extra good bulls by him for sale. WM. WALES, Osborne, Kans.

Plainville Shorthorn Herd. Headed by Strawberry Baron 14948 and Prince Lucifer 183685, a pure Cruickshank. Young stock for sale at all times. M. F. SHAW, Plainville, Kans.

Valley Grove Shorthorns. Bulls, bred heifers, and cows with calves at foot bred by Lord Mayor 11727, Knight Valentine 187068 and Golden Day for sale. Heifers bred to Golden Day and calves at foot by each herd bull. T. P. BABST & SONS, Auburn, Kans. Telegraph Station, Valencia, Kans.

THE ...N. MANROSE... SHORTHORNS Rural Route 5, Ottawa, Kans. Giltspur's Knight 171591, at head of herd. Young bulls ready for service, for sale.

Mt. Pleasant Herc SHORTHORNS Herd Bull For Sale—Acomb Duke 18th 14277, is worth looking after; also 13 young Bulls ready for service, and eight young Cows with calves by Acomb Duke 18th. Inspection invited. A. M. ASHCRAFT, R. R. No. 3, Atchison, Kans.

Silver Creek Shorthorns The imported Misste bull, Aylesbury Duke 159763, and the Cruickshank bull, Lord Thistle 129960, in service. Will offer a number of the get of Aylesbury Duke, both male and female, at the Wichita sale, February 8, 1904. J. F. Stodder, BURDEN COWLEY CO., KANS.

Pearl Shorthorn Herd. Baron Ury 2d 124970 and Sunflower's Boy 127337 Head the Herd. Can ship via Rock Island, Union Pacific, Santa Fe, or Missouri Pacific Railways. For Sale—Young bulls from 6 to 24 months of age. C. W. Taylor, Pearl, Dickinson Co., Kans.

Elder Lawn Herd Shorthorns T. K. TOMSON & SONS, Dover, Shawnee Co., Ks. Bulls in Service: GALLANT KNIGHT, 124466. DICTATOR, 182524. For Sale—Serviceable Bulls and Bred Cows. Prices Reasonable and Quality Good; come and see us.

Shorthorn Cattle For Sale—7 Scotch-topped young bulls, 40 cows and heifers, all red; 10 Aberdeen-Angus heifers; Duroc and Poland-China swine and Shetland ponies. Can ship via Missouri Pacific or Santa Fe railroads. C. H. CLARK, COLONY, KANSAS

Maple Grove Shorthorns Banker 129324 at Head of Herd. I have 14 young bulls for sale. They are all pure bred, non registered. 20 cows and heifers for sale. Cows bred to my herd bull. OSCAR DUEHN, Clements, Kansas.

Shorthorn Cattle. For immediate sale, 12 bulls ready for service, and 12 bull calves. Also 20 cows and heifers, 1 to 7 years old. Give me a call, or Address..... H. R. LITTLE, - - - Hope, Kans.

SHORTHORN CATTLE.

MAPLE LEAF HERD OF THOROUGHbred SHORTHORN CATTLE and POLAND - CHINA SWINE.
Farm is 2 miles south of Rock Island depot.
JAMES A. WATKINS, Whiting, Kans.

Rocky Hill Shorthorns.

14 Bulls for Sale 14
We will meet the depression in prices of stock cattle by making low prices on good Scotch-topped bulls from 8 to 30 months old. Twelve reds and two roans of excellent breeding and individuality. Visitors met by appointment.
J. F. TRUE & SON, Perry, Kans.
R. R. Station, Newman, Kans., 12 miles east of Topeka on U. P. railroad.

Glenwood Herds Shorthorn Cattle

Victor of Wildwood 125054, a pure Cruickshank Orange Blossom in service. Females of highest Scotch quality. Choice bulls and females for sale.
C. S. NEVIUS, Prop., Chiles, Miami Co., Kas.
Write for our special price on yearling and 2-year old heifers. We change this ad. next week. Telephone at farm.

Glendale Shorthorns

FOR SALE CHEAP to reduce herd—Imp. Scotch, Scotch-topped Bates and best American families. (Cows bred; also bred and open heifers. Young bulls 8 to 24 months of age.
Visitors always welcome. Long distance phone at farm.
C. F. WOLF & SON,
Ottawa, Kansas.

Sunflower Herd of....

SCOTH AND SCOTH TOPPED Shorthorn Cattle, Poland-China Swine.
Two Scotch bulls in service. Representative stock for sale. Address
ANDREW PRINGLE,
Eskridge, Wabaunsee County, Kan.

GALLOWAY CATTLE.

CLOVER CLIFF FARM REGISTERED GALLOWAY CATTLE.
Also German Coach, Saddle, and trotting-bred horses. World's Fair prize Oldenburg Coach stallion Habbo, and the saddle stallion Rosewood, a 16-hand 1,100-pound son of Montrose in service. . . . Visitors always welcome.
Blackshere Bros., Elmdale, Chase County, Kansas

Avondale Galloways

**GRAHAM OF AVONDALE, first-prize yearling International 1903, successor to Druid of Castlemilk, heads the herd. Eighty head of best Galloways to be found in Scotland now on hand. Must sell good registered stock to make room for those coming. Quick sales, small profits. Visitors welcome. Write or wire.
O. H. SWIGART, Champaign, Ill.**

C. N. MOODY, BREEDER OF ..Galloway Cattle..
ATLANTA, MISSOURI.

FEMALES of all ages sale.
Will make special prices on cash of Yearlings and car-load of 2-year-old Bulls.
WRITE YOUR WANTS

RED POLLED CATTLE.

ENGLISH RED POLLED CATTLE—Pure-bred Young Stock For Sale. Your orders solicited. Address **L. K. HAZELTINE, DORCHESTER, GREEN CO., Mo.** Mention this paper when writing.

COBURN HERD OF RED POLLED CATTLE.
Herd now numbers 115 head. Young bulls for sale.
Geo. Greenmiller & Son, Route 1, Pomona, Kans.

RED POLLED CATTLE FOR SALE CHEAP
The "peaches and cream" of 20 years' breeding of these surely dual purpose beauties.
A. Z. Brown, Gullford, Wilson Co., Kans.

RED POLLED CATTLE
The best farmers' cow that lives. The oldest herd in Kansas. Always something for sale.
D. F. Van Buskirk, Blue Mound, Kansas.

RED POLLED CATTLE
Of the Choicest Strains and Good Individuals. Young Animals, either sex, for sale. Also Breeders of **PERCHERON HORSES and PLYMOUTH ROCK CHICKENS**
Address **S. C. BARTLETT,**
R. F. D. No. 5, Wellington, Kas.

ABERDEEN-ANGUS CATTLE.

ABERDEEN-ANGUS CATTLE AND PERCHERON HORSES FOR SALE. All stock recorded.
GARRETT HURST, PECK, KANSAS.

ABERDEEN-ANGUS Evergreen Stock Farm.

[I]Have 85 bulls from calves to 30 months old all registered; also heifers, all ages, and a few cows. Herd bulls Nell of Lakeside 25645 and Heather Lad Pride 41030. Will sell in lots to suit; will sell them very low. Special price on serviceable bulls. Call or address
Geo. Drummond, Elmdale, Chase Co., Kas

Sutton's Doddies.

40 Bulls For Sale.
Every one a good one and at farmers' prices. Elegant breeding and quality. The kind that sire my champion steers.
Chas. E. Sutton, Russell, Kansas.

ALLEDALE HERD OF Aberdeen - Angus Cattle.

The Oldest and Largest in the United States. Splendid recently imported bulls at head of herd. Registered animals on hand for sale at reasonable prices at all times. Inspect herd at Alledale, near Iola and La. Harper, address Thos. J. Anderson Manager, Iola, Allen Co., Kans., R. R. 2, or—**ANDERSON & FINDLAY, Proprietors, Lake Forest, Ill**

THE SUNFLOWER HERD PURE-BRED Angus Cattle

Herd headed by **HALE LAD 30645.** Herd numbers 250 head, the largest herd bred by owner in America. Stock for sale Address
PARRISH & MILLER,
Hudson, Stafford Co., Kas

Jim Creek Herd ..Aberdeen-Angus Cattle..

Reginal Doon 32728 and Gardner Mine 32840 at head of herd. 100 head of splendid bulls, 11 to 23 months old, weighing up to 1200 pounds, for sale. Prime condition, not registered. Guaranteed breeders and a snap in prices. Address
C. H. Butler, Frankfort, Kansas

LIVE STOCK AUCTIONEERS.

COL. BERT FISHER, Live Stock Auctioneer
119 W. Norris St., North Topeka, Kans.

Thoroughly posted on pedigrees. Ten years' experience. Satisfaction guaranteed. Write or wire for prices and dates.
Also dealer in horses and mules.
Ind. Phone 25. Bell Phone 22.

JOHN DAUM LIVE STOCK AUCTIONEER
NORTONVILLE, KANSAS.
Fine Stock a specialty. Large acquaintance among stock breeders. Sales made anywhere. Write or wire for dates.

CAREY M. JONES LIVE STOCK AUCTIONEER
DAVENPORT, IOWA. Have an extended acquaintance among stock breeders. Terms reasonable. Write before claiming date. Office, Hotel Downs

JAS. W. SPARKS, LIVE STOCK AUCTIONEER
MARSHALL, MO.

Ten years successful selling for the best breeders in America. Posted on pedigrees and values of all classes of pure-bred stock. Sales made anywhere. Terms very reasonable. Write me before fixing dates.

R. L. HARRIMAN LIVE STOCK AUCTIONEER
BUNCETON, MISSOURI

Twenty years devoted to breeding, handling, and selling pure-bred live stock. **SALES MADE ANYWHERE**
Well posted in pedigrees, quality and values. Am selling successfully for the best breeders in the United States. Terms reasonable. Write before fixing dates

Live Stock Auctioneer. J. N. HARSHBERGER,
Lawrence, Kansas.

Special attent. a given to selling all kinds of pedigreed stock; also large sales of graded stock. Terms reasonable. Correspondence solicited. Mention Kansas Farmer.

RED POLLED CATTLE.

RED POLLED CATTLE AND POLAND - CHINA SWINE
Best of breeding. Write, or come and see
CHAS. MORRISON, R. F. D. 2, Phillipsburg, Kas

POLLED DURHAM CATTLE.

RIGHLAND POLLED-DURHAM HERD
of Double-Standard Bred Polleds—All large, square-built animals of best beef type, with cows extra large; rich milkers; one bull 14 months old for sale. Write **D. C. Van Nice, Richland, Kas.**

HORSES AND MULES.

DEER PARK BREEDING STABLES
For Sale—Imported Black Percheron stallions of the very best quality. Also big Mammoth jacks, the kind who gets the big sugar mules. Can sell you a stallion or jack cheaper than any other man living. Call on or write **J. L. Sappington, Centralia, Mo.**

STALLIONS FOR SERVICE and FOR SALE

Cream of American trotting blood.—Bonnie McGregor (2.18%), sire of Planet (2.04%), half brother to Crescens (1.59%). For selected mares, booked before April 1, \$35. **LOEB LYTTON**—First in Cleveland Bay class and sweepstakes stallion of all breeds American Horse Show, Chicago 1887. Service fee, \$20. Standard-bred trotters, and Cleveland Bays for sale. Write or call on **Ed. B. Dorsey, Girard, Kans**

GERMAN COACH AND PERCHERON STALLIONS

FOR SALE—Two registered German coach stallions, each 5 years old; one a black, the other a bay, with fine style and action. Sure breeders and prizewinners. Three registered black Percherons; one a 2,000-pound horse, the other two are 2-year-olds, weighing over 1,600 pounds each. Heavy-boned and good actors. **NO TRADE**, but will be sold cheap.
ROOTS & KIMSEY,
Tamaroa, Illinois.
On the Illinois Central R. R., 70 miles east of St. Louis and 80 miles north of Cairo.

HORSES.

Registered Jacks
Jennets and trotting studs for sale; are very low now. If you want the best in the land at a low price, now is your chance. Come or write for prices on what you want. **G. A. Fewell, LEBETON, Johnson Co., Mo.**

FOR SALE.

A few registered black French Draft or Percheron stallions, coming 8 years old, with plenty of bone and quality. All raised here on the farm. I believe they are the best lot of colts in this State. No trade.
S. NOBLE KING, Bloomington, Ill.

Cheyenne Valley Stock Farm.

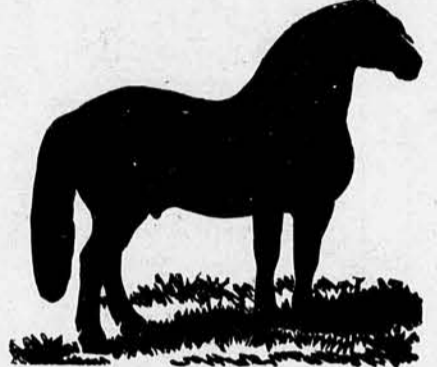

F. H. Schrepel, Ellinwood, Kans.
Breeder of **PERCHERON HORSES and POLAND-CHINA HOGS**
For Sale—Fifteen young stallions and a few mares. Inspection and correspondence invited.

HORSES.

SPRINGER & STUBBS
The Leading Importers of French Draft, Belgian Draft and OLDENBURG COACH HORSES
Have had twenty years' experience in the importing of horses in Iowa and Illinois. Now permanently located at the **Denver Union Stock Yards**, where we are always prepared to show the finest specimens of the breeds we import. Every animal selected by us personally, for his breeding and individual merit. Our Royal Belgian Stallions are the old Flemish Stock. Our French Draft Stallions are genuine, all from that German Duchy, so long famous for its Coach horses. We buy Coaches in no other part of Germany. Correspondence solicited. Visitors always welcome.
SPRINGER & STUBBS, Union Stock Yards, DENVER, COLO.



R. E. EDMONSON, Live Stock Auctioneer.
Experience, earnestness, and a general, practical knowledge of the business, are my principal reasons for soliciting your patronage. Write before fixing dates.
452 Sheldon Bldg, Kansas City, Mo.

YOU SEE EVERY KERNEL OF CORN
AS IT LEAVES THE SEED-BOX. Operator rides back of the drop
THE "TRICYCLE" LISTER
won't tip over. It's compact, weight close to the ground, you slip into the seat without climbing. No sidestepping when backfilling. Has the same suck whether listing deep or shallow. Turns a square corner with the bottom in the ground. Weighs only 335 lbs., but is guaranteed the strongest lister made. Three horses can work it. The only frameless tricycle lister made. Send for illustrated circular to Department D **ROCK ISLAND PLOW CO., Rock Island, Illinois**

Black Leg Vaccine PASTEUR VACCINE Co. CHICAGO SAN FRANCISCO.

BLACKLEG BEST PREVENTIVE
VACCINATE your cattle with **Blacklegoids**—the simplest, safest, surest preventive of Blackleg. Each **Blacklegoid** (or pill) is a dose. Administration with our **Blacklegoid Injector** is performed in one minute. We establish the purity and activity of our **Blacklegoids** by rigid tests upon animals. For sale by druggists. Write us for literature—free on request.
PARKE, DAVIS & CO.
DETROIT, MICHIGAN.
BRANCHES: New York, Chicago, St. Louis, Boston, Baltimore, New Orleans, Kansas City, Minneapolis, Indianapolis, Memphis, Walkerville, Ont.; Montreal, Que.; London, Eng.

WHEN WRITING OUR ADVERTISERS PLEASE MENTION THIS PAPER.

HORSES.

Percheron Horses

HENRY AVERY & SON, WAKEFIELD, KANSAS.

Registered Stallions For Sale

15 HEAD AT SPECIAL PRICES CONSISTING OF

Five Percherons, 2 to 5 years old—all black but one, and that a black-grey; two black yearling Percherons; four Shires, 8 to 7 years old; three trotting-bred horses, 3- and 4-year-olds; one registered saddle stallion. All but two at prices from \$200 to \$1,000 each. Come a once for bargains.

SNYDER BROS., WINFIELD, KANSAS.



Percheron Horses Shorthorn Cattle

And a fine line of Young Jacks for Sale.



O. L. THISTLER, CHAPMAN, KANS.



Percheron and French Draft Horses.

We guarantee to show more bone, size and quality than any other firm in the United States. Samson, (Percheron 27238 and French Draft 6895) at head of stud. His present weight is 2,464 pounds. We can suit any man who wants first-class, up-to-date, stallions or mares. Local and long distance phones.

PINE RIDGE STOCK FARM,
L. M. HARTLEY, Salem, Iowa.

LAFAYETTE STOCK FARM

LaFayette, Indiana.



Largest Importers in America of the German Coach, Percheron and Belgian Stallions. Our last importation of 100 head arrived July 10, making three importations in 1903. We have won more prizes in 1902 and 1903 than all others combined. We have won every championship prize in coaches and drafters shown for.

Notwithstanding the fact that we have the prize-winners of America, we will sell as low as others that have inferior quality. We keep on hand a large number at our branch at Sedalia, Mo., and can suit any Western buyer there. We give a gilt edge guarantee on every horse that we sell and make terms to suit the buyer.

J. CROUCH & SON, Props., Lafayette, Ind.

Western Branch, Sedalia, Mo.

OAKLAWN FARM.

The Greatest Importing and Breeding Establishment in the World.



In 1903 we imported more First Prize Winners than all others combined. At the Iowa and Minnesota State Fairs and the International our Percherons won 19 First Prizes and Every Championship. The largest winning of any other importer was four firsts, in two of which classes we did not exhibit. Our winnings on Belgians and French Coaches were far in excess of those of any other exhibitor.

Greatest Collection Ever Got Together Now on Hand!
PERCHERONS, FRENCH COACHERS, BELGIANS

Although our horses are better our prices are lower than can be obtained elsewhere in America. If stallion is needed in your locality write us. Send for Catalogue E

DUNHAM, FLETCHER & COLEMAN, Wayne, Du Page Co., Ill

AMERICA'S LEADING HORSE IMPORTERS

A Record of Superiority Never Approached.



At the International Live Stock Exposition 1903, one of our 2,200 pound stallions won first prize and championship. One of our sensational acting Coach stallions won first prize and championship. Four Percherons won first in collection. Our stallions entered into competition ten times and five times won more than one first prize. Our competitors in all these contests won more than one first prize. At the Great Annual Show at France, held at Evreux, June 1903, our stallions won first, second, third and fourth prizes in every Percheron stallion class; also won first as best collection.

At the Show of the Societe Hippique Percheronne de France held at Nogent-le-Rotrou, June 1903, our stallions won every first prize, over forty prizes in all. Two groups were made up of our exhibit on which we won first and second.

At the American Royal, 1903, our Percheron stallions won every first prize. One of our Percherons won championship. Five of our Percherons won first as best collection. Our French Coach stallions were equally successful, winning every first prize.

At the Iowa State Fair our Percheron stallions won three first prizes and first in collection.

At the Minnesota State Fair our French Coach stallions won every possible first prize and grand sweepstakes. At the Ohio State Fair our stallions won fourteen first prizes out of a possible fifteen. At the Indiana State Fair our Percherons won three first prizes. Our French Coaches won every possible prize. At the Kansas State Fair our Percheron and French Coach stallions won every possible prize, including grand sweepstakes. Our last importation and the fourth for us in 1903, arrived in Columbus, Tuesday, Dec. 8. During the year we have imported from France four times as many Percheron and French Coach stallions as have been brought over by any body else. Ours are the very best, we import more of them, sell more of them and therefore can furnish our customers a better horse for the money than can be bought elsewhere.

If your neighborhood is in need of a good stallion, let us hear from you.

McLAUGHLIN BROTHERS,
St. Paul, Minnesota. COLUMBUS, OHIO. Kansas City, Missouri.

HORSES.

IAMS' HORSES

Well, well! Cheer up! Get Busy—Iams' peaches and cream are ripe. They were sensational "show horses" at the Nebraska State Fair. (He had a snap.) Had a whole barn full of prize-winners there. Iams won first on four-year-old Percheron in class of thirty-two (an easy victory). Also championship sweepstakes Percheron stallion over all, and many more prizes. All the principal prizes in Percherons, Belgians, and Coaches. Iams kept his great 5100-lb. show pair and the best stallion in every class out of the Nebraska show-yard and were not shown for prizes. None of the special train of 100 stallions received August 23, 1903, were shown at Nebraska State Fair, and among these he had the first and second prize four-year-old Percheron at largest French horse show at Chartres, and many Percheron winners at leading "horse shows," as well as winners at leading "horse shows" of Belgium and Germany. At Iams'

SWEEPSTAKES STUD

Visitors thronged his barn at Nebraska State Fair and said: Hello Tom! Say, Iams has the best horse show I ever saw. Yes; see those four 2000-lb. two-year olds. Iams is a hot advertiser, but he has horses better than he advertises. Hello Mr. I'm Zeke. Say, this is the best string of stallions I ever saw; they are sure peaches and cream. See those six 2200-lb. three-year-olds—all alike, too. They are all wool and a yard wide, the "wide-as-a-wagon" sort.

"Mother, this is Iams' great show of horses. His horses are all black and big ton fellows. He always has the best. Saw many here in Iams' show herd. Everybody wants to see his horses. We came from California to see Iams' 5100-lb. pair of stallions. That's them. They are the greatest pair in the U. S. Yes, and worth going 2,000 miles to see. Hello Louie, here is Iams' 2400-lb. sweepstakes Percheron stallion over all. "Doc!" I don't wonder at his competitors wanting this horse barred out of the show-ring. He is a sure winner anywhere. Kitty, see those fine coaches of Iams'. Georgie, dear, they are lovely; they can look into the second story window. Yes, Kitty, Iams has more registered draft and coach stallions than any man in the U. S., and all good ones. Georgie, dear, buy your next stallion of Iams. His horses are much better than the one you paid those Ohio men \$4,000 for, and Iams only asks \$1,000 and \$1,500 for "toppers." Iams has

147-BLACK PERCHERONS, BELGIANS AND COACHERS--147

90 per cent blacks; 50 per cent ton horses—Iams speaks the languages, buys direct from breeders, pays no buyer, salesman or interpreters. Has no three to ten men as partners to share profits with. His twenty-two years successful business makes him a safe man to do business with. Iams guarantees to sell you a better stallion at \$1,000 to \$1,400 than are being sold to stock companies for \$2,500 to \$4,000 by slick salesmen, or pay your fare and \$25 per day for trouble to see them, you the judge. Iams pays horses' freight and buyers' fare, gives 60 per cent breeding guarantee. Write for eye opener and catalogue. References: St. Paul Bank, First State Bank, and City National Bank.

FRANK IAMS,

ST. PAUL, NEBRASKA.

60 IMPORTED Belgian, English Shire and Percheron STALLIONS





We won all first and sweepstakes on Shires and first and sweepstakes on Belgians at the last Nebraska State Fair. We were also big winners on Percherons in the 3-year-old and 4-year-old classes. All we ask is that we have the chance to show you our horses and quote you our prices before you buy. Our horses are thoroughly acclimated and not hog fat. Our guarantee the best and most liberal given. We will take your note at 6 per cent interest on 1 and 2 years' time, so that your horse has a chance to prove himself before you pay for him. If we don't show you the best horses at the least money on the most liberal terms, we will pay your railroad fare for coming to see us. Long distance phone No. 840. Call us up at our expense. Office in Lincoln hotel. Barn at 9th and B street.

WATSON, WOODS BROS. & KELLEY COMPANY,
LINCOLN, NEBRASKA.

THIS SPACE BELONGS TO

The Lincoln Importing Horse Company

of Lincoln, Nebraska

EXT WEEK will appear a photograph exhibiting three of their many German Coach Stallions. This will be a simple photograph without the aid of the brush to please the fancy of the artist's keen imagination of the horse, which so often appears in catalogues and other live stock pictures.

SHIRES! SHIRES!

HEFNER HAS 10 Shire and Hackney Horses



On hand of last year's importation which he will sell on the following terms

One-half cash or bankable paper due one year, with interest. Other half due when horse has earned it. You settle for one-half the horse only; the other half must run until the horse earns it. Just the terms you want. I mean to dispose of these horses at once to make room for October importation and I know the wide-awake buyers will be promptly on hand, as these horses are sure to suit. They are heavy-boned, massive, shapely horses, with two good ends and a good middle. Best of feet and action. These are 1,800 to 1,950-pound horses, each and every one fully guaranteed a sure foal-getter. Remember, you take no possible chances when you deal with Hefner. My terms should convince you that my horses are certainly right in every particular. I know they will suit you. These are 30 per cent better than "Top-Notchers," and just the sort "peddlers" are selling at \$5,000 to stock companies. Form your own stock company and come buy one of these grand Shires for your own use. I know my horses are the genuine, honest, reliable sort and cannot fail to please you and give the most satisfactory results; hence these unheard of terms. Write for information. Do so immediately, as these horses will soon go on these terms and prices.

O. O. HEFNER, Nebraska City, Nebraska.

WHEN WRITING OUR ADVERTISERS PLEASE MENTION THIS PAGE



20th Annual Sale of Pure-Bred Shorthorns

FROM THE ELMWOOD HERD
TO BE SOLD AT

MANHATTAN, KANSAS, MARCH 8, 1904

AT 1:30 O'CLOCK.

35 HEAD

19 Cows and Heifers, all bred or with Calves at foot by the Cruickshank bull, Red Gauntlet 3rd 149507. 14 choice young Bulls, all reds; big, strong, lusty fellows, nicely bred; some herd headers among them. This is a good, representative lot of Shorthorns and will compare favorably with our former offerings. Sale will be in the PAVILION. Catalogue will be sent on application. **TEL MS OASH.**

COL. J. W. SPARKS **F. M. GIFFORD**, Milford, Kas.
Auctioneer.

COL. L. R. BRADY and COL. LAFE BURGER, Assistants.

THIRD ANNUAL SHORTHORN SALE

Graner Bros. will hold a public sale on their farm at Lancaster, Atchison County, Kansas,

THURSDAY, MARCH 10, 1904.

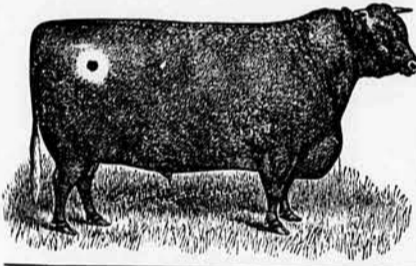

This offering comprises thirty bulls of serviceable age and ten cows, all registered cattle. The offering includes three herd bulls, Barnito 147134 by Barney, a Cruickshank top Rose of Sharon. This herd sire is an extra breeder as his get will show in this sale. Cuthbert 148626 by Grand Chief 2d is a herd bull, a good individual and breeder. The other herd

bull, 29th Duke of Twinsprings 178710 by Kirklevington Duke of Woodale 121760. The young bills range from 1 to 2 years of age, all reds and include some show animals. Write for catalogue at once.

GRANER BROS., Lancaster, Kans.

Percheron Stallions and Mares
COACH STALLIONS
Big Black Mammoth Jacks and Jennets
S. A. SPRIGGS, Westphalia, Kans.

From Factory to Farm NO AGENTS NO MIDDLEMEN

See what it means.

14 in. Steel Beam Plow, Double Shin best that money can build, only \$9.00	64-Tooth Lever Harrow \$8.15
12-in. \$8.75	96-Tooth Imp. Lister \$12.45
14-in. \$9.90	14-in. Imp. Sully \$17.75
18-in. \$12.00	14-in. Sully Lister \$31.65
Sully Plow \$25	8-ft. Rake \$16.00
Gang Plow \$39	Sewing Machine \$9.00
1000 other articles, Big Catalog	Best Sewing Machine \$17.50
Free, Special Catalogues of	Gt. equal to any \$30 machine \$17.50
Buggies, Harness, Steel Ranges, Best Walking Cultivator, 4 shovel, \$12.00. Best Walking Cultivator, 4 shovel and Eagle Claws, \$15.25. Improved Riding Cultivator, 4 shovel \$19.00. Improved Riding Disc Cultivator, 6 Disc, \$25.00. Corn Planter, complete, 80 rods wire, \$27.75. Address	Steel Range with Res. \$19.70
HAPGOOD PLOW CO., 125 Front St., ALTON, ILL.	Fine Top Buggy \$38.50
(Only plow factory in the United States selling direct to farmers at wholesale prices.)	12-16 Disc Harrow \$17.00

\$750.00 FREE

W...N...N

\$750 GIVEN AWAY FOR CORRECT ANSWERS OF THREE NAMES.

The above two pictures of Ex-Presidents represent the names of two large cities in the United States, one located in Nebraska and one in Ohio. The center space is left blank for a third Ex-President, whose name represents a prominent city, spelled in ten letters, and the only city in the U. S. the people are not allowed to vote. If you can **GIVE THE NAMES OF THE THREE CITIES**, mail them to us with your name and address plainly written. If they are correct, **YOU WILL RECEIVE** a letter from us, which may entitle you to the whole or part of the \$750.00, for the correct solution of above names and a few minutes of your time. You are not called upon for one cent of your money to be a participant in the **AWARD OF \$750.00. WE DO NOT WANT YOUR MONEY.** Should more than one have correct answer, \$750.00 will be paid just the same pro rata. We advertise ourselves in this liberal manner to interest you, and we will surely give away \$750.00 besides valuable presents, as there are no blanks. Send your name and answer at once. **A. LESLIE, Dept 466,** 550 Pearl St., N. Y. City.



100



ROYALLY BRED Hereford Cattle

**66 COWS
34 BULLS**

WILL BE SOLD AT PUBLIC AUCTION AT THE

Live Stock Sale Pavilion in Kansas City, Mo.

WEDNESDAY AND THURSDAY
MARCH 23d and 24th, 1904

Contributed by the following well-known Breeders:

- | | |
|-------------------------------------|--|
| 26 Benton Gabbert, Dearborn, Mo. 26 | 21 W. B. Waddell, Lexington, Mo. 21 |
| 5 S. J. Gabbert, New Market, Mo. 5 | 3 T. C. Sawyer, Lexington, Mo. 3 |
| 10 Z. T. Kinsell, Mt. Ayr, Ia. 10 | 10 J. S. Lancaster & Sons, Liberty, Mo. 10 |
| 20 N. Kirtley, Savannah, M.. 20 | 5 G. E. Reynolds, Kansas City, Mo. 5 |

This is a sale that should not be overlooked by any one desiring good, thrifty cattle. They are good individually, have good pedigrees, and will be in good condition. For sale catalogue address



C. R. THOMAS
Stock Yards
Kansas City, Mo.



Dispersion Sale of Herefords



The entire herd of Hereford Cattle, owned by Funkhouser & Ackley, Wellsville, Kans., consisting of

**42 Cows and Heifers
7 Bulls and 10 Calves**

Will be sold at Public Sale at
OTTAWA, KANS., MAR. 9, 1904
Sale commences at 1 o'clock p. m.

For Catalogue address either

JAS. A. FUNKHOUSER, Plattsburg, Mo.
HENRY ACKLEY, Wellsville, Kans.

COMBINATION SALE



**Shorthorn Cattle,
Duroc-Jersey Sows**

—AT—
Salina, Kans., March 24, 1904.
Sale called at 10 a. m.



The Shorthorn offering consists of 18 Cows and Heifers and 19 Bulls from 2 years down to 6 months. The Duroc-Jersey offering includes 11 bred Gilts and 3 Boars. A pedigree with each. Sale will be held under cover if necessary. Write for Catalogue.

Col. C. Post, Auctioneer. **L. F. Parsons, H. D. Parsons, S. E. Parsons,** SALINA, KANSAS
T. H. Davis, Clerk.

CLOSING OUT SALE OF PERCHERON STALLIONS.

Having decided to close out my entire Breeding Stud of Percheron Stallions and Jacks, I will offer them for sale at one-half their value. They are good ages, good colors, good individuals, and good breeders. Will sell them so they can pay out this season. All are acclimated. Come and see them. I believe I can show you more quality and action in some of my Drafts and at one-half the price, than any breeder or dealer west of Mississippi River. I will guarantee my representations. Address

H. M. DAVIS, Thayer, Neosho County, Kansas.

Stock Breeders' Annual

For 1904

The World's Fair Edition of the Stock Breeders' Annual for 1904 is now in press. It will contain the complete proceedings of the fourteenth annual meeting of the Kansas Improved Stock Breeders' Association; also the Kansas Breeders' Directory of about 900 breeders, alphabetically classified as to names, counties and breeders of stock. It will contain 128 pages. Single copy, postpaid, 10 cts. in stamps. Orders for 20 or more, 5 cts. per copy. Five thousand copies have already been ordered.

If you want this 1904 Annual for ready reference, order to-day. Address

H. A. HEATH, Secretary,
Topeka, Kans.

Special Announcement

This entire page was reserved, up to time of going to press, for the Farm Department of the Epitomist Experiment Station, Spencer, Ind.—Adv. Manager.

OUR GREAT DICTIONARY OFFER.

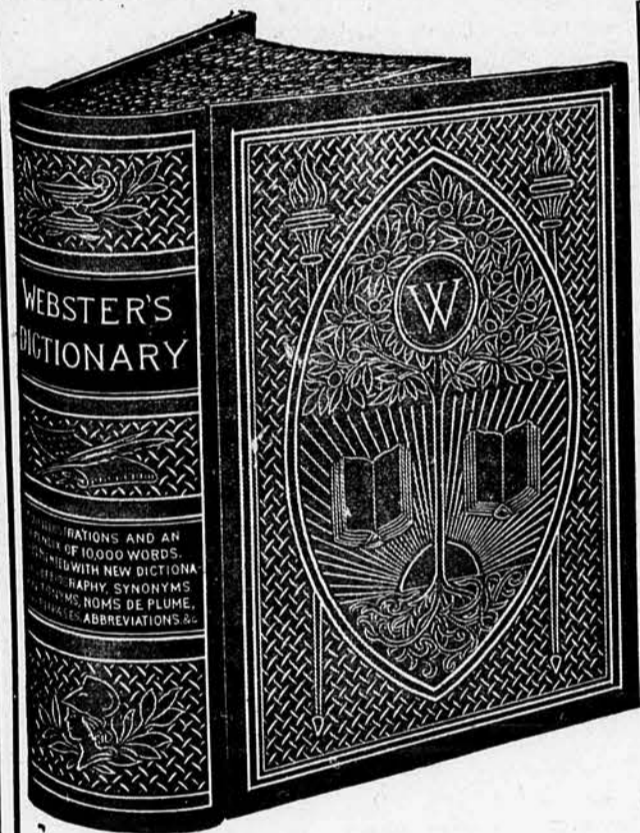

New Census Edition

Full Sheep Binding

Thumb Indexed

Regular Price, \$9.00

We are now enabled to offer our readers This Great Work and the Kansas Farmer for one year for only

\$2.75

Send Cash or Money Order to

Kansas Farmer Co., Topeka, Kans.

Our Cook Book Offer.

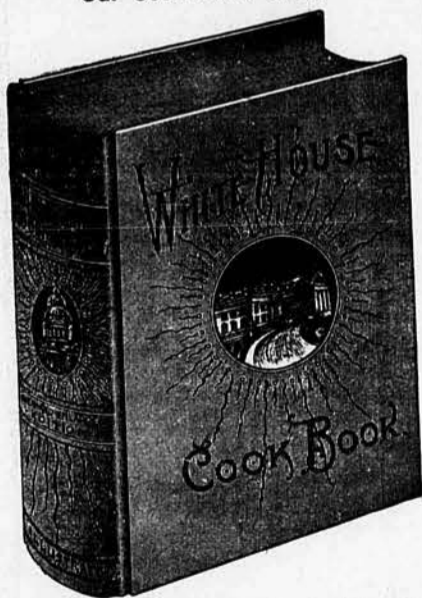

The White House Cook Book, 590 pages, comprehensive treatise on carving. All kinds of cooking and baking. Everything from soup to nuts. Cooking for the sick. Health suggestions. Kitchen utensils. Family recipes. Toilet items. Dyeing and coloring. Measures and weights, etc. Prepared by the former chef of the Hotel Splendide, Paris. Regular price, \$2. Our price with the Kansas Farmer for one year, \$2. The two for the price of one, delivered to you.
Address, Kansas Farmer Company, Topeka, Kans.

\$1.25

Topeka Semi-Weekly Capital and Kansas Farmer for one year only One Dollar and Twenty-five Cents.

Farm Engines and How to Run Them.

THE YOUNG ENGINEER'S GUIDE.
By Stephenson, Maggard & Cody, Expert Engineers. Fully illustrated with about seventy-five beautiful woodcuts. A complete instructor for the operator or amateur.



The book first gives a simple description of every part of a boiler and traction or stationary engine, with definitions of all the technical terms commonly used. This is followed by over 80 test questions covering every point that precedes. Then come simple and plain directions to the young

engineer as to how to set up and operate his engine and boiler, followed by questions and answers to what should be done in every conceivable difficulty that may arise, covering such subjects as scale in the boiler, economical firing, sparks, pressure, low water and danger of explosions, lining and gearing the engine, setting the valves, oiling, working injector and pump, lacing and putting on belts, etc. There are two chapters on farm engine economy, giving the theory of the steam engine, especially in its practical applications to securing economy of operation. Chapter XII describes "Different Types of Engines," including stationary, compound, Corliss and high speed engines, and all the leading makes of traction engines with an illustration of each. Also chapter on gasoline engines and how to run them, and another on how to run a thrashing-machine. The book closes with a variety of useful recipes and practical suggestions and tables, and 175 questions and answers often given in examinations for engineer's license. Beautifully illustrated with plans, etc. 12mo cloth. Price, \$1.

Given with one year's subscription to the Kansas Farmer for \$1.50, postage prepaid. Address Kansas Farmer Company, Topeka, Kans.

Improved Handy Herd Book FOR SWINE-BREEDERS

Is a second but improved edition of the SWINE-BREEDERS' HANDY REGISTER. Copyright, 1891, by Ira K. Alderman, Maryville, Mo

DO YOU BREED PURE-BRED SWINE? Then most assuredly you are behind the times and losing time without this PERFECT, SIMPLE, PRACTICAL, CONVENIENT Private Herd Book, that almost of itself keeps a correct record of your breeding sales, etc.

101 PAGES

Capacity of each page for litter of 14 pigs, and ample space for remarks. Cross references to preceding or succeeding litters of same dam, and costs ONLY ONE DOLLAR, or less than ONE CENT A LITTER. It is a little wonder of most practical utility. In addition it contains room in back of book, conveniently ruled for registering 96 breeding services of boars. A handy pocket on inside of back cover, full size of page. A breeders' calendar for all farm animals on inside of front cover. Neat and tastefully bound in flexible cloth. Small enough to carry in your coat or hip pocket, or slip in an ordinary pigeon hole of your desk and large enough for any practical breeder.

Nothing Better Ever Devised! Nothing Better Ever Will Be!

Sold on an absolute guarantee of satisfaction or your money refunded on return of book, and no questions asked.

Sent prepaid to any address on receipt of price—ONLY ONE DOLLAR. The Handy Herd Book and the Kansas Farmer, one year, for \$1.75. Address KANSAS FARMER CO., Topeka, Kansas.