

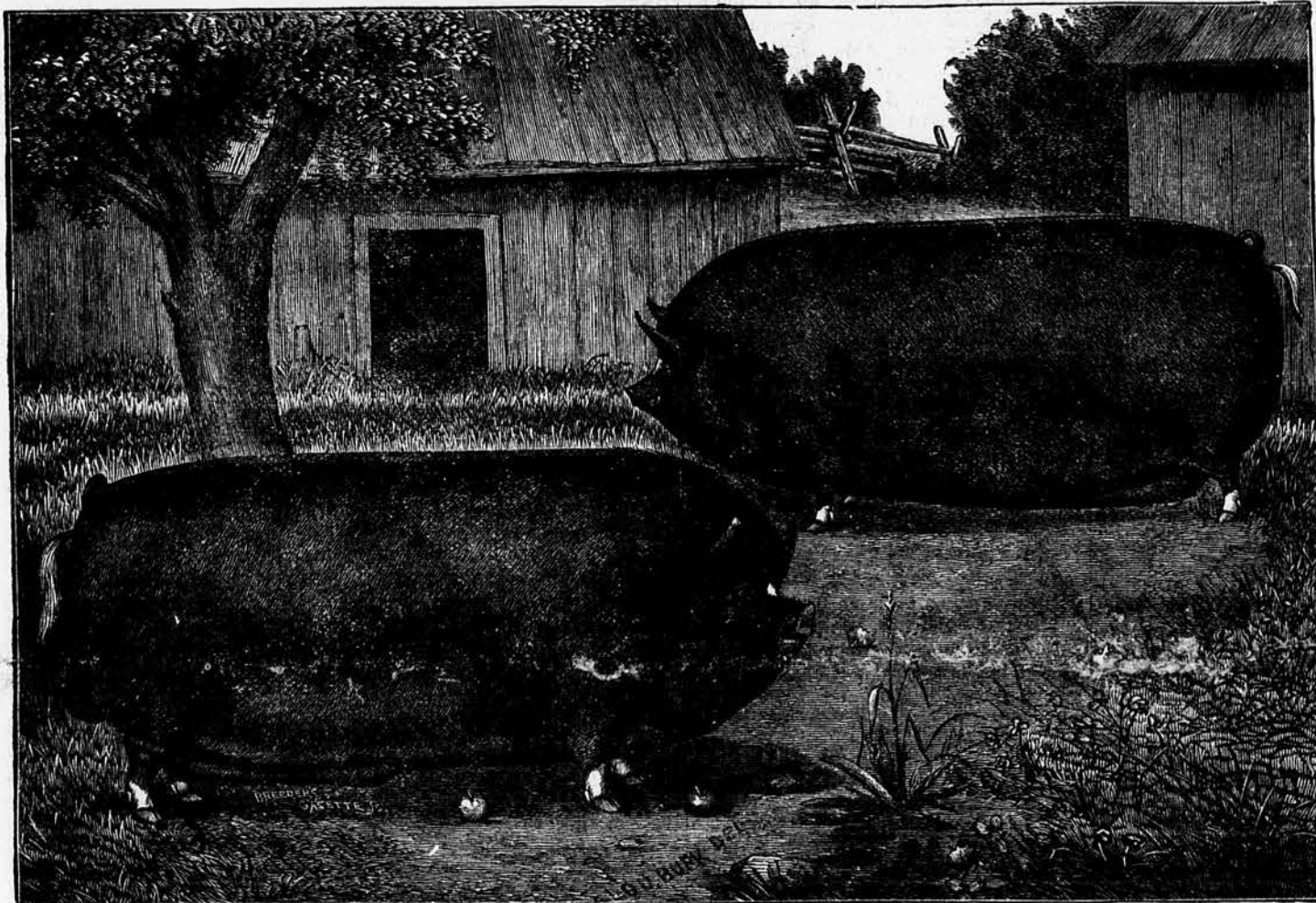

ESTABLISHED, 1863.  
VOL. XXI, No. 18.

TOPEKA, KANSAS, MAY 2, 1883.

{SIXTEEN PAGES WEEKLY.  
PRICE, \$1.50 A YEAR.



BERKSHIRE BOAR, SOVEREIGN DUKE 3819, AND SOW, MANHATTAN PRIDE III 8586.

The Property of A. W. ROLLINS, Manhattan, Kansas. (A faithful likeness, sketched from life by Lou Burk.)

SOVEREIGN DUKE 3819, has won many class and eight sweepstakes premiums at leading fairs during the past two years, including the grand sweepstakes as best Boar, of any age or breed, at the great St. Louis fairs of 1881 and 1882.

MANHATTAN PRIDE III 8586, won nine premiums at leading fairs of 1882, including three grand sweepstakes as best Sow of any age or breed. Their winnings amounted to over \$400. The entire herd won fifty-eight premiums and thirteen sweepstakes at leading fairs of 1882, including the great St. Louis fair.

#### Farmers' Mutual Insurance.

Editor Kansas Farmer:

I promised a short time ago to give the readers of the "Old Reliable" some of the experience of one of the most successful Farmers' Mutual Insurance companies in the United States. The risk of loss by fire or lightning on farm property is very much less than on city property, mills and factories. It must be plain that farmers can pay their own losses easier if they have no other class of losses to pay than if they have to help pay the loss occasioned by a fire that included whole blocks of city property. I take the liberty of condensing from a report of the Farmers' Mutual Insurance company of Kalamazoo Co., Michigan. My father, Moses Kingsly, is and has been its only secretary since its organization, the 17th of February, 1863. Changes and improvements have been made as occasion required to meet the demands of the time, till now its organic structure is referred to and adopted by contemporary companies in various localities. Nine years ago S. H. Downs consulted with my father in preparing and perfecting our Grange insurance in this state. The secretary commenced the canvas of the county on foot at a salary per day that would seem small to any other agency. The company had no office, but for years had a desk in a popular hardware store in Kalamazoo,

at which he would be seen on Saturdays. The first five and a half years were spent in canvassing the county twice. In 1868 its capital reached the sum of \$2,719,090, and then it was necessary that a map should be prepared which was done at County Treasurer's office, and for fourteen and a half years the secretary has been deputy County Treasurer and had the use of the office free of rent and fuel for the company.

Aside from the membership fees the oldest member have paid 25 mills (2½ per cent.) for 21 years insurance which is less than 1¼ mills per cent per annum.

During the 20 years, 5,650 policies have been issued to 2,812 members covering hazards to the amount of \$7,660,540; 283 losses have been paid amounting to \$68,960.20, the average losses being \$243.71, the smallest 80 cents, and the largest \$4,000. The losses included 378 animals killed by lightning and 9 burned. In the history of the score of years one point is worthy of notice, of the 283 losses that were adjusted but one appeal was taken from the board of directors and in that case as soon as the case was presented the judge instructed the jury to render a verdict of "no cause of action," without calling a single witness.

The unusual losses of the past four years have been a source of anxiety to some of its members but has not affected their credit or

popularity and it is only by comparison with other companies that they see what their success has been. There has been 12 assessments for 21 years insurance which is less than 2 mills each beyond the alternate assessments that have usually been made to meet the demands upon the treasury.

The company commences the year 1883 with a membership of 1,760, with a capital of \$4,762,030, and a cash balance in the treasury of \$5,528.90. My father writes that the extreme cold weather in the latter part of winter has been the cause of several losses, but they had had none since last August.

The citizens of the villages and towns in the county saw the advantages of mutual insurance among themselves of dwellings isolated from business parts of the towns, organized a similar company called the Citizens' Mutual Insurance company, and gave the management into the hands of my father and they find their insurance costs them much less than in stock companies. One advantage this company has, its entire control is in the membership. Everything connected with it each member has a vote.

If Kansas continues to improve and build up as she has, it will not be long and perhaps the time has already come when we can avail ourselves of this as well as mutual life insurance. This has been undertaken by the Grange, but there have been too many

Granges that have gone down or lost their organization. The fraternal societies in the state are doing good work in life insurance. As a general thing one-half or three-fourths of the money paid to stock companies goes out of the state or into the hands of the army of agents. By a mutual system of insurance all is under the control of the members of the association, no expenses, but those which are actual need be incurred.

D. W. KINGSLEY,  
Independence, Kas., April 31.

PAOLA, April 27.—The corn that was planted some time ago is coming up well, but it has made slow progress owing to the dryness and cold weather. The greater part of the farmers are done planting, and some plowing to do yet. Quite a good deal of oats sown this spring, and a number acres of flax. The corn crop is what pays the best by feeding it to hogs and cattle; corn is selling well at about 35 cents. A good deal of improve- is going on in Paola this spring.

DR. J. H. OYSTER.

MAGIC, Riley Co., April 25.—Wheat is looking well; oats good so far; corn planting just commenced, nights so cold farmers are backward about planting. Peach trees are coming in bloom, to the surprise of nearly all; also a fair prospect for apples. I have often wondered why more farmers do not take the KANSAS FARMER.

M. M. CARUS.























An English paper asserts that it costs as much to transport a bushel of wheat twelve miles on a turnpike road in England as from an American seaport across 3,000 miles of ocean.

During all seasons of the year fowls require protection against the wet; during the winter they want protection against cold, and during the summer they do better if they have protection against the hot sun. They should be allowed the shade afforded by trees, shrubbery, or sheds. Whatever adds to their comfort tends to promote their growth.

Till deep for cabbage and shallow for onions and turnips. Earth up fibrous-rooted plants, like cabbage, corn, etc., but not edible rooted crops, like beets, carrots and parsnips; nor should these last be worked deep after they are well along in size, or they will put out snag shoots and grow scraggy. Beans and celery should never be touched while wet from dew or rain. Cabbage and cauliflower seem to prefer that time.

Farmers are Mechanics in many ways and need a Mechanical Journal. The Cincinnati Artisan is valuable, and the only 50-cent a year mechanical paper in the country. Send 10 cents for sample and club and premium rates. Address W. P. Thompson, Manager, Cincinnati.

**By Universal Accord,**  
AYER'S CATHARTIC PILLS are the best of all purgatives for family use. They are the product of long, laborious, and successful chemical investigation, and their extensive use, by physicians in their practice, and by all civilized nations, proves them the best and most effectual purgative Pill that medical science can devise. Being purely vegetable no harm can arise from their use, and being sugar-coated, they are pleasant to take. In intrinsic value and curative powers no other Pills can be compared with them; and every person, knowing their virtues, will employ them, when needed. They keep the system in perfect order, and maintain in healthy action the whole machinery of life. Mild, searching and effectual, they are especially adapted to the needs of the digestive apparatus, derangements of which they prevent and cure, if timely taken. They are the best and safest physic to employ for children and weakened constitutions, where a mild but effectual cathartic is required.  
For sale by all druggists.

**PUBLIC SALE**

—OF—  
**High Grade Short-Horn Cows and Calves,**

At the St. Mary's College Farm,

**St. Marys, Kansas,**

On Wednesday, May 16, at 10 o'clock a. m.

The Cattle consist of a draught from the herd of the St. Marys College of about 40 head of young cows and calves. The cows will have or be with calf to our "Rose of Sharon" Kirklevington and Loudon Duchess bull. All will be of fine milking strains. Also a few Thoroughbred bulls. Pedigrees furnished for the bulls on day of sale.  
TERMS CASH.

J. J. MAILS, Auctioneer,

**TIMKEN SPRING VEHICLES!**



Easiest riding vehicle made. Rides as easy as with two. The Springs lengthen and shorten according to the weight they carry. Equally well adapted to rough country roads and fine drives of cities. Manufactured and sold by all the leading Carriage Builders and Dealers.  
**HENRY TIMKEN, Patentee, ST. LOUIS, MO.**  
Used exclusively by **CHICAGO, ILL. ABBOTT BUGGY CO**

**FIFTH ANNUAL SALE**

—OF—  
**Short-Horn Cattle**

—AT—  
**PLATTSBURG, MO.,**

Wednesday and Thursday, May 16 and 17, '83.

The Breeders of Clinton and Clay counties will hold their Fifth Annual Sale of Short-Horn Cattle, of about one hundred and twenty-five head, consisting of

**60 Cows and Heifers and 65 Bulls,**

from the following popular families:

Young Marys, White and Red Roses, Lady Elizabeths, Listless, Young Phillis, Miss Severs, Daisies, Louans, Rubys, Rose of Sharons, Mrs. Mottes, And other good families.

These will be a choice lot of Bulls and Heifers. Sale positive, regardless of weather, and will commence at 1 o'clock sharp.

TERMS—CASH, or nine months credit with 10 per cent, interest with approved note.

All morning trains arrive in time for sale. Catalogues will be ready by May 1st, and will be sent on application to

JAS. M. CLAY, President, Plattsburg, Mo.  
H. C. DUNCAN, Vice-Pres., Osborn, Mo.  
S. C. DUNCAN, Secretary, Smithville, Mo.  
COL. J. W. JUDY, Auctioneer.

Strawberries—Sixteen choice varieties, such as Charles Downing, Crescent Seedling, Capt. Jack, Cumberland Triumph, etc. Address, S. L. IVES, Mound City, Kan.

**SPLENDID!** 50 Latest Style chromo cards, name, 10c. Premium with 3 packs. R. H. Pardee, New Haven, Conn

**Whitman's Patent Americus.**

The Best Cider and Wine Mill made. Will make 20 per cent. more cider than any other. Geared outside. Perfectly Adjustable. Prices as low as any first-class Mill. Mfrs. of Horse-Powers, Corn Shellers, Feed Cutters, Feed Mills, etc. Send for circulars.  
Whitman Agricultural Co., ST. LOUIS, MO.



**DEREDICK'S HAY PRESSES** are sent anywhere on trial to operate against all other Presses, the customer keeping the one that suits best. No one has ever dared show up any other Press, as Dederick's Press is known to be beyond competition, and will bale at less expense with twice the rapidity and load more in a car than any other. The only way inferior machines can be sold is to deceive the inexperienced by ridiculously false statements, and thus sell without sight or seeing, and swindle the purchaser. Working any other Press alongside of Dederick's always sells the purchaser a Dederick Press, and all know it too well to show up. Address for circular and location of Western and Southern storehouses and Agents, **P. K. DEDERICK & CO., Albany, N. Y.**

**PROSPECT STOCK FARM.**

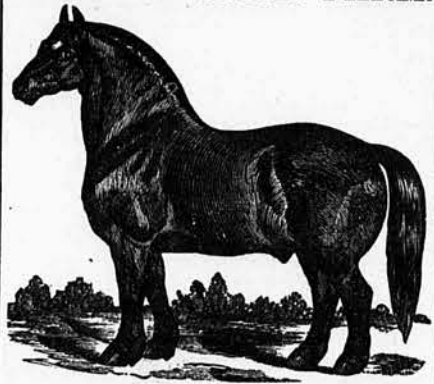

The young imported Clydesdale Stallion "Carron Prince," will serve a limited number of mares at the farm of the undersigned. I will also stand the fine young stallion "Donald Dean," sired by imported "Donald Dinnie," at the same place. Farmers should not fail to see these extra fine draft stallions.  
**H. W. McAFEE,**  
Two miles west of Topeka—6th street road.

**MOST EXTENSIVE PURE-BRED LIVE STOCK ESTABLISHMENT IN THE WORLD.**

New Importations Constantly Arriving.  
Rare Individual Excellence and Choice Breeding.  
**Clydesdale and Percheron-Norman Horses**  
Trotting-Bred Roadsters,  
**HOLSTEIN AND DEVON CATTLE.**  
Our customers have the advantage of our many years' experience in breeding and importing, large collections, opportunity of comparing different breeds, low prices, because of extent of business, and low rates of transportation. Catalogues free. Correspondence solicited.  
**POWELL BROTHERS,**  
Springboro, (Crawford Co.,) Pennsylvania.  
Mention the KANSAS FARMER.



**STALLION SEASON**  
—AT—  
**NORWOOD STOCK FARM,**  
**1883.**

The standard-bred trotting horse  
**Almont Pilot,**

The highest inbred stallion in America—bay, 16½ hands high, weight 1,200 pounds; sired by Almont, the sire of W. H. Vanderbilt's Aldine and Early Rose, the fastest double team in the world,—record 2:16½ at Hartford, October, 1882. Also twenty others with records of 2:30 and better.

First dam, Lucille, by Alexander's Abdallah; 2nd dam by Pilot, Jr. Almont, by Alexander's Abdallah; 1st dam by Mambino Chief; 2d dam by Pilot, Jr. Service—\$25 for the season. Payable Jan. 1st, 1884. Young stallions for sale; also Jersey bull and heifer.  
**E. A. SMITH,**  
Lawrence, Kansas.

**Bremer Co. Horse Importing COMPANY.**

Head Center in America for Cleveland Bays, English Draft Stallions, NORMAN, CLYDE.  
in number and quality to insure a satisfactory selection. Every horse selected in Europe by a member of the firm, and fully guaranteed.  
Address **CAPT. W. H. JORDAN, Supt.,** Waverly, Iowa.



**HAZELWOOD Poultry and Egg Farm**

DAVIS & NYE, - - LEAVENWORTH, KAS.  
Forty varieties of the leading Land and Water Fowls, including Brahmas, Cochins, French, American, Plymouth Rock, Hamburgs, Polish, Leghorns, Spanish, Dorkings, Langshans, Guineas, Bantams, Ducks, Geese and Turkeys.  
Our stock exhibited by Wm Davis at St Jo, Bismark, Kansas City and the great State Fair at Topeka this fall (October, '82) won over 200 1st and special premiums.  
Will issue fine catalogue and price-list in January, 1883.

**Acme Herd of Poland Chinas**



Fully up to the highest standard in all respects. Orders booked now for June and July delivery. Pedigrees, for either American or Ohio Records, furnished with each sale. All inquiries promptly answered.  
Address **M. STEWART,** Wichita, Kansas.

**Riverside Stock Farm.**



Herds of pure-bred and high grade Short-horn Cattle, Poland-China Swine, Shepherd Dogs and Plymouth Rock Fowls. Our sows to farrow this spring were bred to Blackfoot 2261, Eclipse (Vol. 5) and Rodrick Dhu 1921. We are booking orders now for spring pigs.  
For further information, send for circular and price-list. Address, **MILLER BROS.,** Box 298, Junction City, Kas.

**MERINO PARK STOCK FARM,**

Winchester, Jefferson Co., Kansas.  
**WM. BOOTH & SON, Proprietors, Leavenworth,**  
Breeders of REGISTERED MERINO SHEEP.  
None but the very best stock that money and experience can produce or procure are used for breeders. A few choice Rams for sale, ready for service this fall.



**WM. BOOTH & SON, Leavenworth, Kansas,**  
Breeders of Thoroughbred Berkshire Swine. We are using three Boars this season, at the head of which stands Gentry's Lord Liverpool No. 3615, sire Lord Liverpool No. 221. We are breeding twelve as fine Sows as the country can produce. Most of them Registered, and eligible to registry. Stock for sale and satisfaction guaranteed. Our stock are not fitted for the show ring, but for breeding only. Send for prices.



**Poland China and Berkshire Hogs.**

We have the largest herd of pure bred hogs in the state. For ten years past we have been personally selecting and purchasing, regardless of cost, from the leading Poland China and Berkshire breeders throughout the United States, choice animals to breed from and breeding them with much care. By the constant introduction of new blood of the best strains of each breed we have brought our entire herd to a high state of perfection. We keep several males of each breed not of kin that we may furnish pairs not related. Chang 263 and U. S. Jr. 781, American Poland China Record; and Peerless 2135 and Royal Nindennere 3347 American Berkshire Record are four of our leading males. We have as good hogs as Eastern breeders, and have a reputation to sustain as breeders here. We have over \$10,000 invested in fine hogs and the arrangements for caring for them, and cannot afford (if we were so inclined) to send out inferior animals. We intend to remain in the business, and are bound to keep abreast of the most advanced breeders in the United States. If you want a pig, or pair of pigs, a young male or female, a mature hog, or a sow in pig, write us.

**RANDOLPH & RANDOLPH,**  
Emporia, Lyon Co., Kas.



**J. J. ATHERTON,**

EMPORIA, : : KANSAS,  
Breeder of POLAND-CHINA and BERKSHIRE SWINE.  
Seventy-five choice young Berkshires ready for sale; also, Buff and Partridge Cochins, Light Brahms, and Plymouth Rock poultry eggs in season. Terms reasonable. Write.

Established in 1868.

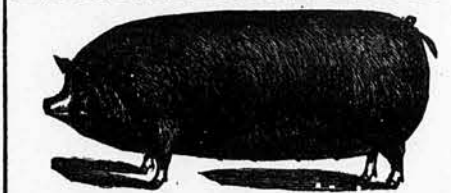

**RIVERSIDE FARM HERD.**  
—OF—  
**Poland and Berkshires.**

I warrant my stock pure-bred and competent for registry. I have as good Boars at head of my herds as the country will afford, and defy competition. Parties wishing Pigs of either breed of any age, or sows ready to farrow, can be accommodated by sending orders. I send out nothing but FIRST-CLASS STOCK, and warrant satisfaction. Give me a trial.  
**J. V. RANDOLPH,**  
Emporia, Kansas.

Chester White, Berkshire and Poland China Pigs. Choice Setters, Scotch Shepherds and Fox Hounds, bred and for sale by **ALEX PROPLES, West Chester, Chester Co., Pa.** Send stamps for circular and price-list.





**The Corn-Root Worm.**

A description of the corn-root worm has been furnished as follows by Prof. S. A. Forbes, State Entomologist, Ills.:

"The corn-root worm, in the form in which it affects the roots of the corn, is a slender white grub, not thicker than a pin, from one-fourth to three-eighths of an inch in length, with a small brown head, and six very short legs. It commences its attack in May or June, usually at some distance from the stalk, towards which it eats its way beneath the epidermis, killing the root as fast as it proceeds. Late in July or early in August it transforms in the ground near the base of the hill, changing into a white pupa, about one-fifth of an inch long and two-thirds that width, looking somewhat like an adult beetle, but with the wing and wing-cover rudimentary, and with the legs closely drawn up against the body. A few days later it emerges as a perfect insect, about one-fifth of an inch in length, varying in color from pale, greenish-brown to bright, grass green, and usually without spots or markings of any kind. The beetle climbs up the stalk, living on fallen pollen and upon the silk at the tip of the ear, until the latter dies, when a few of the beetles creep down between the husks, and feed upon the corn itself, while others resort for food to the pollen of such weeds in the field as are at that time in blossom. In September and October the eggs are laid in the ground upon or about the roots of the corn, and most of the beetles soon after disappear from the field. They may ordinarily be found upon the late-blooming plants, feeding as usual upon the pollen of the flowers, and also to some extent upon moulds and other fungi, and upon decaying vegetation. There can be no further doubt that the insect is single-brooded, that it hibernates in the egg as a rule, and that this does not hatch until after the ground has been plowed and planted to corn in the spring, probably in May and June. Although the adult beetles, when numerous, do some harm by eating the silk before the kernels are fertilized by the pollen, and also destroy occasionally a few kernels in the tip of the ear, yet the principal injury is done by the larva in its attack upon the roots. Although the roots penetrated by the larva die and decay, thrifty corn will throw out new ones to replace those lost. The hold of the stalk upon the ground is often so weakened that a slight wind is sufficient to prostrate the corn. Under these circumstances it will often throw out new roots from the joints above the ground, thus rallying to a certain extent against serious injury. As the result of numerous observations, it is seen that little or no mischief is done except in the fields that have been in corn during the year or two preceding, and a frequent change of crops is, therefore, a complete preventive. Beyond this, the life history of the insect gives us little hope of fighting it effectually, except at too great expense, as the eggs and worms as scattered and hidden in the ground, and the perfect beetle is widely dispersed throughout the field."

EDITOR KANSAS FARMER: Please notify your readers that we have secured another lot of Mammoth Sugar corn, Stockmen's Pride and Alfalfa clover and we can furnish them with all they may want at same prices as heretofore published in your excellent journal.

SOUTHERN KANSAS SEED HOUSE,  
Augusta, Kansas.

Very careful experiments made in New York last season show that the flat culture of potatoes produces the finest tubers and the largest yields. The best results followed the Dutch method of planting, which consists of keeping the surface of the ground level, planting a single eye in a place, covering it six inches deep, and allowing but a single stalk to grow in a hill, which are a foot apart each way.

**HALL'S VEGETABLE SICILIAN HAIR RENEWER** is a scientific combination of some of the most powerful restorative agents in the vegetable kingdom. It restores gray hair to its original color. It makes the scalp white and clean. It cures dandruff and humors, and falling-out of the hair. It furnishes the nutritive principle by which the hair is nourished and supported. It makes the hair moist, soft and glossy, and is unsurpassed as a hair dressing. It is the most economical preparation ever offered to the public, as its effects remain a long time, making only an occasional application necessary. It is recommended and used by eminent medical men, and officially endorsed by the State Assayer of Massachusetts. The popularity of Hall's Hair Renewer has increased with the test of many years, both in this country and in foreign lands, and it is now known and used in all the civilized countries of the world.

For sale by all dealers.

**FLAX! FLAX!**

\$48,000,000 Annually Wasted by Flax-Growers:

Save it by Sowing

**DUTCH & RUSSIAN SEED**

This will Double the Seed Crop; the seed yielding ONE-THIRD MORE OIL than the common. This makes a fiber fit for the finest manufactures. Will quadruple the income per acre; 300 to 500 per cent. profit on the cost of the better seed. We import this seed in sealed bags. Send for our book on FLAX CULTURE FOR SEED and FIBER; only 10 Cents. Price List and Annual Descriptive Seed Catalogue Free.

**HIRAM SIBLEY & CO., Seedsmen,**  
Chicago, Ill., Rochester, N. Y.

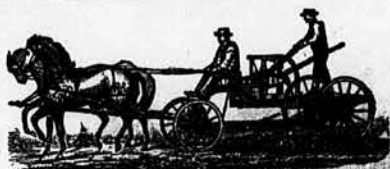

**THE CHAMPION ROAD MACHINE.**

THE BEST IS ALWAYS CHEAPEST  
WHERE MUCH WORK IS TO BE DONE  
Address for circular **G. W. TAFT,**  
Abington, Conn.



**CIDER**  
PRESSES! ELEVATORS, &c.  
**BOOMER & BOSCHERT PRESS CO.**  
SYRACUSE, N. Y.  
or 219 Fulton St., New York.

The Kansas City, Fort Scott & Gulf Railroad is the short and cheap route from and via Kansas City to Olathe, Paola, Fort Scott, Columbus, Short Creek, Pittsburg, Parsons, Cherryvale, Oswego, Fredonia, Neodesha and all points in

**SOUTHEASTERN KANSAS**

To Rich Hill, Carthage, Neosho, Lamar, Springfield, Joplin, Webb City, Rolla, Lebanon, Marshfield, and all points in

**Southwest Missouri,**

To Eureka Springs, Rogers, Fayetteville, Van Buren, Fort Smith, Alma, Little Rock, Hot Springs, and all points in

**NORTHWEST ARKANSAS,**

To Vinita, Denison, Dallas, Fort Worth, Houston, Galveston, San Antonio, and all points in

**TEXAS and INDIAN TERRITORY.**

All passenger Trains on this line run Daily. The Kansas City, Fort Scott & Gulf Railroad line will be completed and open for business to Memphis, Tenn., about June 1st, 1883.

**B. L. WINCHELL,** Ass't Gen. Pass. Agt.  
**J. E. LOCKWOOD,** Gen. Pass. & Tkt Ag't.  
General Office Cor. Broadway & 6th,  
Kansas City, Mo.

**THE SOUTH AND SOUTHEAST. FLORIDA.**

Should you contemplate a trip to Nashville, Chattanooga, Atlanta, Charleston, S. C.; Savannah, Ga.; Jacksonville, Florida, or in fact, any point in the South or Southeast, it will be to your interest to examine the advantages over all other lines offered by the St. Louis, Iron Mountain & Southern R'y—"Iron Mountain Route" in the way of Fast Time, Elegant Equipments, etc.

At present a Daily Train is run from St. Louis Grand Union Depot, attached to which will be found an elegant Pullman Palace Sleeping Car, which runs through to Nashville, Tenn., where direct connections are made with Express Trains of connecting Lines, for points mentioned above. This Train connects at Nashville with the Jacksonville Express, having a Pullman Palace Sleeping Car of the very finest make attached which runs through to Jacksonville, Florida, without change.

For further information address  
**G. B. KINNAN,** Ass't Gen'l Pass. Agent.  
**F. CHANDLER,** Gen'l Pass. Agent.

**BIG** Wages summer and winter; samples free. National Copying Co., 300 W. Madison st., Chicago, Ill.

**WHEAT-GROWING**  
**MADE A CERTAINTY**  
By the use of

P. H. Smith's

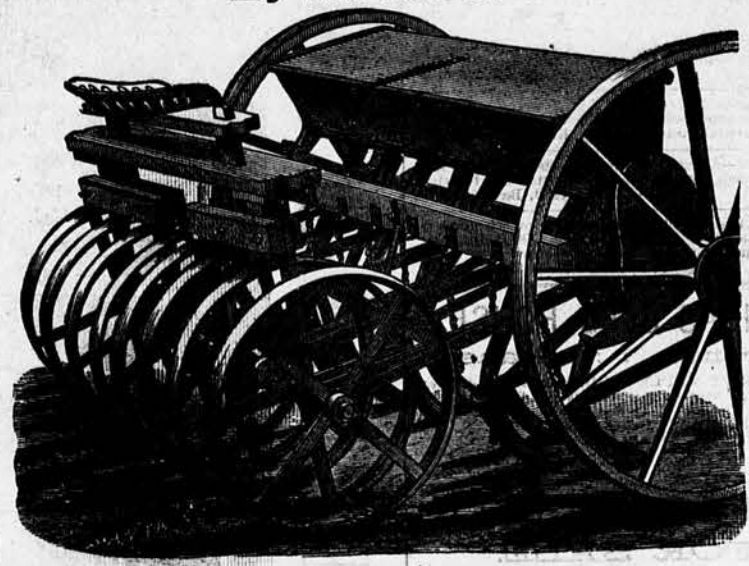

PATENT ROLLER ATTACHMENT

**FOR SEED DRILLS.**

The soil is firmly pressed on the seed, causing the soil to adhere to the seed, which greatly assists germination. The compactness of the soil retains the moisture, preventing injury by drouth. Requiring less than one half the seed usually sown, from the fact that none is wasted, either by a failure to sprout in the fall or by winter killing, by pressing the soil firmly on the seed in track of the drill hoe as it is being sown by the drill, leaving a wheel-track for the grain to grow in, which locates the wheat plant 2 to 4 inches below the general surface of the field, causing the plant to be covered by the drifting soil, it being pulverized like flour by the early spring weather, which is the most destructive weather that wheat has to pass through. The Attachment CAN BE COUPLED TO ANY GRAIN DRILL. Circular and the Wheat Grower's Manual sent free to any address.

Manufactured by **Topeka Manufacturing Co.,**  
NORTH TOPEKA, KANSAS.

**WALNUT GROVE HERD.**

**SETH E. WARD & SON, Propr's**

WILL SELL IN CONJUNCTION WITH THE

**JACKSON COUNTY BREEDERS**

At **KANSAS CITY STOCK YARDS.**

On Wednesday, Thursday and Friday, May 23, 24 and 25, 1883,

About **Forty Head of**

**THOROUGHbred SHORT-HORN CATTLE,**

Consisting of Fourteen Bulls and Twenty-three Females, nearly all of our own breeding, the get of Oxford and Duke Bulls, out of highly bred cows. We will also offer, with a reserve bid, or sell at private sale, OXFORD BELL DUKE, 9047 S. H. R., five years old next August, and BELL DUKE OF GENEVA, 87671, A. H. B., two years old, by Grand Duke of Geneva, out of Bell Duchess, by 6th Duke of Geneva, (7983) and 1751 S. H. R., out of Lady Belle by 2d Duke of Airdrie (19600) and 172 S. H. R. Those wanting pure bred bulls to head their herds, or heifers to start a herd with, will do well to attend. The offerings will comprise animals of the following noted families: Roan Duchess, Craggs, Rose of Sharons, Mazurkas and Young Marys, the get of Oxford of Vinewood 8d 9062, S. H. R. and 32427 A. H. B., and Oxford Belle Duke.

We have consented to make this sale and part with these cattle from the fact that our herd has increased beyond the capacity of our farm to properly care for and breed them, having been breeding and improving our herd since 1874, and having never made a sale of our own; only parting at times with a small portion of our females, and the small excess of bulls.

SETH E. WARD & SON, Westport, Jackson Co., Mo.

**Kansas City Stock Yards,**

Covers 120 acres of land. Capacity 10,000 Cattle; 25,000 Hogs; 2,000 Sheep, and 300 Horses and Mules:

**C. F. MORSE,** General Manager. **H. P. CHILD,** Supt. **E. E. RICHARDSON,** Asst. Treas. and Asst. Sec'y  
**C. F. PATTERSON,** Traveling Agent.

Buyers for the extensive local packing houses and for the eastern markets are here at all times, making this the best market in the country for Beef Cattle, Feeding Cattle, and Hogs.

Trains on the following railroads run into these yards:

**Kansas Pacific Railway,** Atchison, Topeka & Santa Fe R. R.,  
**Kansas City, Fort Scott & Gulf R. R.,** Kansas City, Lawrence & Southern R. R.,  
**Kansas City, St. Joe & Council Bluffs R. R.,** Missouri Pacific Railway,  
**Hannibal & St. Joseph R. R.,** Missouri, Kansas & Texas R. W.,  
**Wabash, St. Louis & Pacific Railway,** Chicago & Alton Railroad, and the  
(Formerly St. Louis, Kansas City & Northern Railroad,) Chicago, Rock Island & Pacific R. R.

**SHEEP,**  
**WOOL-GROWERS AND STOCKMEN!**  
**The Gold-Leaf Dip!**

Is the best and most reliable yet discovered. All who used it last year speak of it in the highest terms. It can be used with little trouble. Is a cure for SCAB, insects or screw-worm, and on healthy sheep it promotes the growth of wool so the increased clip will pay more than double what it will cost to use it. Merchants in nearly all the Western towns keep it and have the circulars, giving price and directions for use. When it cannot be had near home, order from

**RIDENOUR, BAKER & CO.,**  
Kansas City, Mo., General Distributing Agents.

**For Sale.**

"For Sale," "Wanted," and small advertisements for short time, will be charged two cents per word for each insertion. Initials or a number counted as one word. Cash with the order.

**FOR SALE**—Two Thoroughbred Short-horn Bulls, 2 years old. For pedigrees and price, address HUNTOON & GRAY, Post Creek, Wabaunsee Co., Kansas.

**FOR SALE**—282 head of sheep at \$2 per head. Lamb with the above, \$1 per head. CHAS. DOTSON, LeRoy, Coffey Co., Kansas.

**1000** high-grade Merino yearling wethers for sale cheap; in good flesh and perfectly healthy. Address Geo. M. Truesdale, Junction City, Kansas.

**WANTED**—A practical Flock-master. Married man preferred. A permanent situation for the right man. A. C. MILLARD, Bavaria, Ks.

**FOR SALE**—A Stock or Grain Farm of 500 acres on Solomon river. All bottom land. Good improvements and near Kirwin. Write for terms. J. J. ANDREWS, Kirwin, Ks.

**KANSAS SEED HOUSE,**  
Lawrence, : : : Kansas.  
FRESH SOFT MAPLE SEED, sacked and delivered to the express office here, at \$2.00 per bushel. Cabbage, Tomato, Cauliflower and Sweet Potato Plants of all varieties. Prices on application. Our own raising. True to name.  
F. BARTELDES & CO.,  
Lawrence, Ks.

**SHORT-HORN BULLS FOR SALE.**  
Fifteen extra fine Thoroughbred Short-horn bull calves for sale. These calves were all bred in Kansas, and are from twelve to fifteen months old. Address G. W. GLICK, Atchison, Kansas.

**PRICE LIST**  
**RIVERSIDE DAIRY AND POULTRY FARM.**

Scotch Colley Shepherd Puppies (either sex)	50
Bronze Turkey Eggs, per dozen	3.00
Plymouth Rock Eggs, per dozen	1.50
Pekin Ducks, per pair	3.00
" Eggs, per dozen	1.50
Canary Birds, per pair	\$3.00 to 5.00

J. M. ANDERSON,  
Salina, Kansas.

**Cistern Building.**  
HENRY PALMER, 236 Lawrence street, Topeka, is an experienced CISTERN BUILDER. Warrants his work. Fills orders anywhere. Terms reasonable.

Look Here!! \$1,000 for a Strawberry That will excel the "Old Iron-Clad." It is a prodigious yielder; five days earlier than Wilson; never affected by drouth or rust; has immense feeding roots. It requires no mulching. Has shipped 300 miles in good order and sold higher than Wilson's. It is the acme of perfection. We have tested it three years and know what we are talking about. Send for full description and prices.  
Address BAILEY & HANFORD, Makanda (Jackson Co.) Ill.

**Farm for Sale.**  
My farm of 160 acres on Plum creek, six miles north-east of Emporia, Kansas, is hereby offered for sale. All enclosed; forty acres in pasture; sixty acres in meadow, and sixty acres in cultivation; mostly bottom; some timber, some clover meadow, and plenty of water in creek and wells; 100 peach trees in bearing; 100 apple trees, three to seven years old; some cherry, plum, blackberry, gooseberry, raspberry, strawberry and grapes. Open range on two sides. School house in half mile. Fair house, cellar, stables, cribs, sheds, etc.  
Address, W. T. WALTERS, Emporia, Kansas.



**COOLEY CREAMER.**

The COOLEY (the only submerged) system for setting milk for cream is the only way to make the

Most and Best BUTTER

in all seasons of the year. Creamers, or cans only. Wholesale or retail, by

J. H. LYMAN,  
259 Kansas Avenue,  
Topeka, Ks.

**PUBLIC SALE**

—OF—  
**REGISTERED HOLSTEINS.**

I will sell at Public Sale, at  
Dexter Park, Chicago, Ill.,  
On May 16th, 1883,

80 HEAD OF REGISTERED HOLSTEINS,  
CONSISTING OF

- 20 Cows, from 5 to 8 years old.
- 15 Imported Cows, from 2 to 4 years old.
- 25 Imported Yearling Heifers.
- 15 Heifer Calves.
- 20 Bulls from 2 months to 2 years old.

**NOTE**—I have taken great pains in selecting this herd of cattle. The matured cows have records of 60 per day. The imported heifers are from cows having records of 60 lbs. per day. Bulls are all from splendid milking families. The cattle will positively be sold to the highest bidders.  
Send for catalogue. J. W. STILLWELL, Troy, Ohio.

**DAIN'S IMPROVED AUTOMATIC HAY-STACKER and GATHERERS.**

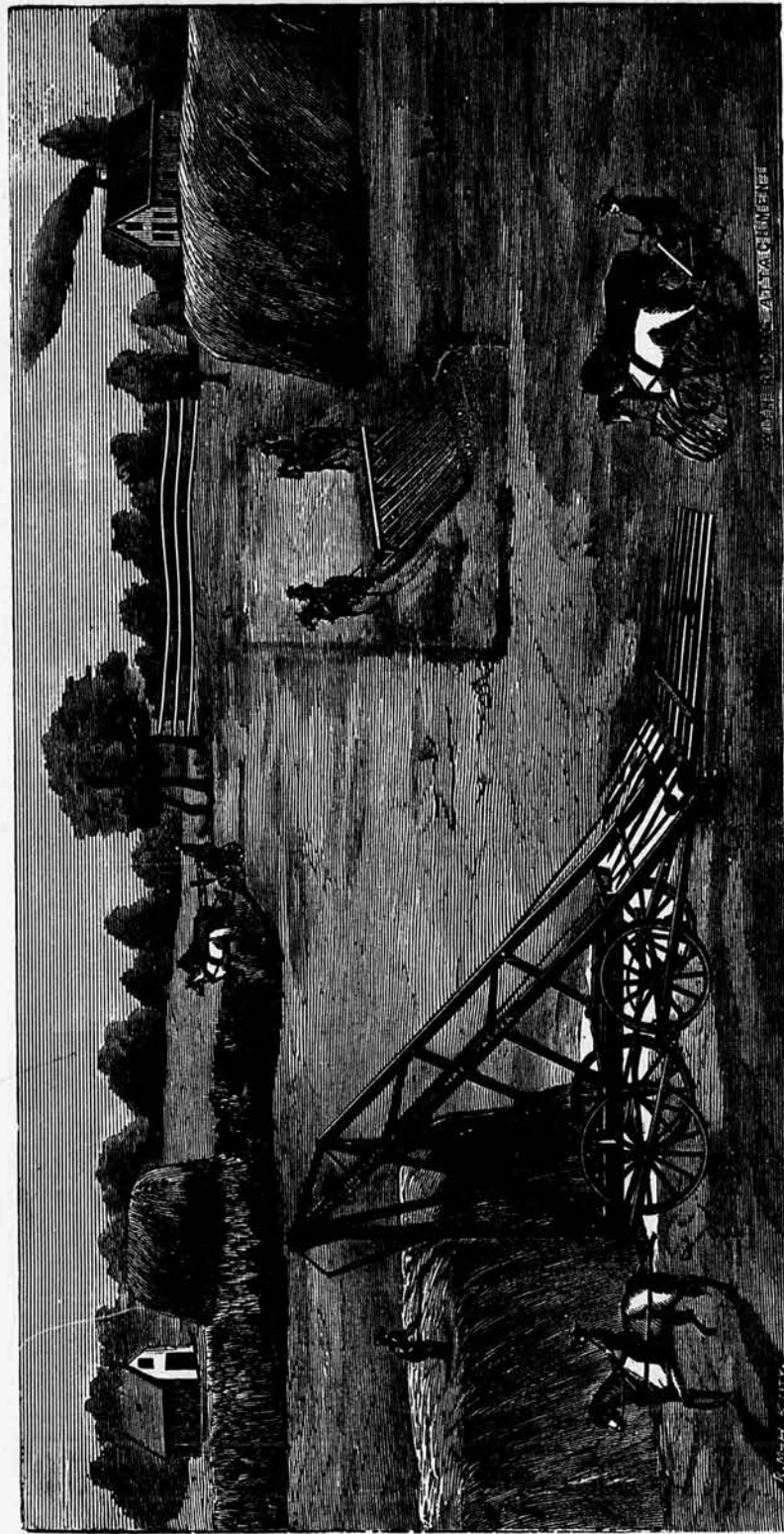

Manufactured by TRUMBULL, REYNOLDS & ALLEN, Kansas City, Mo.

The Great Labor-Saving, Time-Saving and Money-Saving Hay Machinery. With the use of this Machinery Hay can be stacked at an expense of 25 cents per ton, or 75 cents per ton over the old way, and it can be done better, so that it keeps better, and Hay is worth \$1.00 per ton more in the Spring. The foregoing assertions we can prove by farmers who have used this Machinery. ANY farmer will admit it when he uses the Machinery, or even sees it, and ANY farmer can calculate from the above basis how much he will save in buying a STACKER and GATHERER. For further particulars, send for full description circular or call on our Agent:

**KANSAS AGENCIES:**

Shockey & Cowen, Abilene.  
C. W. Mickle, Leavenworth.  
Johnson & Bragg, Humboldt.  
Rufus Williams, Independence.  
Flonaker & Paxton, Garnett.  
Thos. Pawling, Wamego.

Wheeler & Hill, Hiawatha.  
Allen Bros., Girard.  
M. J. Irwin, Fulton.  
Neat D. Hoover, Peabody.  
C. D. Derby & Co., Wichita.  
L. Becker, Newton.

Hakes & Griffin, Clyde.  
L. Bricker, Marion.  
David Badger, Mulvane.  
Marion Cross, Neodesha.  
Finney & Stratton, Junction City.  
Hamlin & Gresham, Burrton.

Craig & Wilson, Williamsburg.  
Kesterson Bros., Piqua.  
L. J. Wilson & Bro., Burlington.  
Lowry Bros., Larned.  
Scott & Thurston, Junction City.  
H. A. Sturges, Florence.  
O. V. Lodge & Co., Great Bend.

AGENTS WANTED IN UNOCCUPIED TERRITORY.

**TRUMBULL, REYNOLDS & ALLEN, KANSAS CITY, MISSOURI.**

**FINE STOCK —AND— RANCHE FOR SALE.**

One of the best Ranches in the State of Kansas—OVER TWO THOUSAND ACRES deeded land; 6 miles of never-falling water running through it; plenty of timber; good shelter for stock, and good buildings; 1,500 acres under fence; 500 acres in rye, sorghum and millet; well stocked with Registered and high-grade

Short-Horn Cattle, CLYDESDALE AND KENTUCKY MARES.

Adjoins Fort Larned Reservation of over 10,000 acres of fine grazing land. The increase of the stock alone this year will be over \$10,000.

Reason for selling, ill health. For further information as to price, etc., call on or address,

F. E. SAGE,  
LARNED, KANSAS.

Send Me \$3.00

For a Setting of High-toned

BLACK SPANISH EGGS

Twenty-one Premiums —1882—

GEO. H. HUGHES,  
145 Kansas Avenue, TOPEKA, Ks.

WM. DAVIS, Leavenworth, Kansas, grower of choice new varieties of POTATOES. Send for price list.

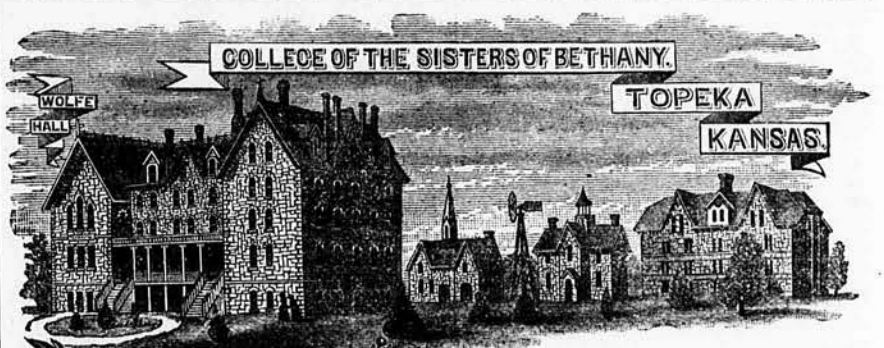

**PROTESTANT EPISCOPAL CHURCH.**

For girls and young ladies exclusively. Boarding and day pupils.

Seventeen Officers and Teachers.

Faithful maternal oversight for all entrusted to our care. All branches taught—Kindergarten, Primary, Intermediate, Grammar, and Collegiate; French, German, the Classics, Instrumental and Vocal Music, Elocution, Drawing, Painting, etc.

The largest Music Department west of Chicago and St. Louis. Fall session will open Sept. 13. Send for Catalogue, to T. C. VAIL, Bursar, or BISHOP VAIL, Pres't, Topeka, Kansas.



**\$173.75** for a SQUARE or UPRIGHT ROSEWOOD PIANOFORTE, with Stool, Book and Music. Only \$30 for an Eight Stop, Sub-Bass and Octave-Coupler ORGAN. Chapel Organs \$65, Pipe Organs \$94. OTHER BARGAINS fully described in Illustrated Catalogue which is sent FREE with full particulars. VISITORS ARE ALWAYS WELCOME. Address or call upon DANIEL F. BEATTY, Washington, New Jersey.

**LARGE ENGLISH BERKSHIRES.**

These are not the Small Variety, but LARGE AND MODEL HOGS. Best Feeders, Earliest Maturers, and cut more lean meat to the fat of any known hog. Figs 75 to 150 days old for sale cheap. NOW IS THE TIME TO BUY! Orders now booked for spring pigs. Write for prices and breeding lists. CHAS. G. McHATTON, FULTON, MO.