

Gossip About Stock.

Col. W. S. White, of Sabetha, Kas., announces that he will hold his annual Short-horn sale on May 25, at Sabetha.

E. R. Bennett, of the firm of E. Bennett & Son, of Topeka, leaves this week for England and France for another importation of horses for their establishment. Their business has grown to large proportions here in Kansas.

H. Y. Atrill, of New York, the owner of the famous herd of Duchess Short-horn cattle at Goodrich, Ontario, Canada, has about forty head of fancy high-bred Bates Short-horn cattle at Kansas City which he will sell at public sale April 28.

Col. W. A. Harris, of Linwood, favored this office with a call on Tuesday. He informs us that the Leavenworth County Short-horn Breeders will hold their annual sale at Leavenworth on May 19. A few choice animals from the Linwood Herd of Short-horns.

Among the number of breeding bulls sold from the Linwood Herd of Short-horns this season by Col. W. A. Harris, two were purchased for the prominent herds in other States, one for J. G. Cowan & Son, New Point, Mo., and the other for Elbert & Fall, Albia, Iowa.

James Cunningham & Son, of Scotland, have an importation of eighty head of Gallo-way cattle quartered at Lincoln, Neb., which they advertise elsewhere in this issue at public sale to be held at Lincoln on the 26th of April. Our representative informs us that this offering is an exceptional one, and will, no doubt, bring out a large attendance of buyers.

G. A. Lande, of Humboldt, Kas., writes: "I have recently added to my herd of Short-horns four cows from the herd of Col. Bailey & Sons, of Greenwood county, which with my present stock gives me thirteen head of breeding age. Have also sold to the above-named parties the bay stallion, Ivanhoe, by Glendower, dam by Panic 2nd by Dubloon 3d, by Sir Richard, etc."

Nowhere in America (or Great Britain, either, for that matter,) is there a better herd of Angus cattle than that owned by G. W. Henry, of Kansas City. Mr. Henry, having sold his farm, just south of the city, will, on May 3, dispose of his entire herd of these cattle at public auction. He has refused several offers recently for some of his most highly-prized animals, but absolutely refuses to sell privately. Send to Mr. Henry and obtain a catalogue, and remember the sale takes place Tuesday, May 3.

We take pleasure in calling the attention of our readers to the new advertisement of J. S. Hawes, Colony, Kas. Last week we gave an illustration of his wonderful Wilton bull, Sir Evelyn 9650, and this week in his advertisement there appears a group of calves by Sir Evelyn 9650. Kansas is just coming to the front for the best stock of all breeds, and if this is a specimen of the Herefords at the Mount Pleasant Stock Farm, our cattlemen can do better than patronizing this Kansas institution for Herefords.

Keep your eye open for the McAfee sale of Short-horns to be sold next Wednesday, April 13. The offering comprises over forty head of young thoroughbred cattle, the increase of one of the very best herds in Shawnee county. A number of well-bred horses will also be sold. The sale will be held at Prospect Farm, three miles west of Topeka, on the 6th street road. We have received one of the catalogues of the sale—one of the neatest ever gotten out at Topeka. It was compiled by Hon. J. B. McAfee, and printed by Darling & Johnson, the model job printers of Topeka.

The Select Herd of Berkshires owned by G. W. Berry, of Topeka, received on last Saturday a valuable addition in the young boar Dauntless, which was bought of A. W. Rollins, Manhattan. This pig was seen by the writer, who learned that Dauntless was only 5½ months old and weighed 230 pounds, length 3 feet 11 inches, girth 3 feet 9 inches back of the shoulder and 3 feet 10 inches at the loin. He has a model head, back and hams, and very short, strong legs. This male will do service alongside of British Champion 11 18481 and Duke of St. Bridge 16573 (both prize winners) in the Select Herd of Berkshires this season, and in the show ring this fall some one's porkers will have to rustle if they win over Dauntless.

Greatest Discovery Since 1492.

For coughs, colds, sore throat, bronchitis, laryngitis, and consumption in its early stages, nothing equals Dr. Pierce's "Golden Medical Discovery." It is also a great blood-purifier and strength-restorer, or tonic, and for liver complaint and costive condition of the bowels it has no equal. Sold by druggists.

PHILADELPHIA. ST. LOUIS. CHICAGO.

ROOFING!

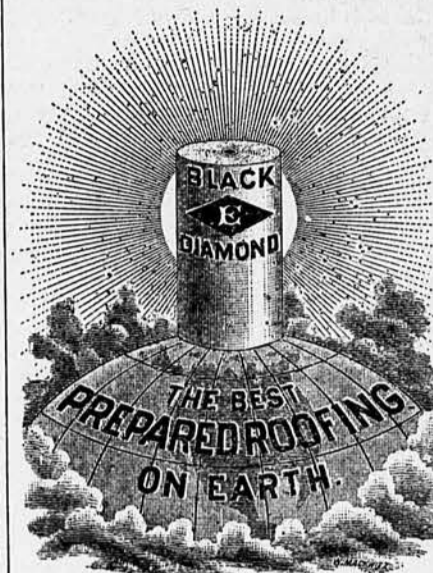

— FOR —

FLAT AND STEEP ROOFS.

Put on by Anybody Rapidly.

NOW IN USE NEARLY FIVE YEARS.

WATER and FIRE-PROOF

ONE - HALF COST

Of Metal Roofs!

ROOF YOUR OWN BUILDINGS!

WIND & RUST-PROOF

MARION, KAS., December 6, 1886.
"Have used your Prepared Roofing for four years, and considering the durability, think it the best and cheapest roofing that can be used."
CHICAGO LUMBER CO.

SEND FOR SPRING CATALOGUE AND PRICES

BUILDING PAPERS, SHEATHING FELTS, ETC.

M. EHRET, JR., & CO.,
Sole Manufacturers,
113 N. 8TH ST., ST. LOUIS, MO.
W. E. CAMPE, Agent.

CHICAGO, KANSAS & NEBRASKA R'Y.

ROCK ISLAND ROUTE

TIME CARD:
ATLANTIC EXPRESS.
Arrives from Chicago.....12:25 p. m.
Leaves for Chicago.....2:45 p. m.
Depot, Union Pacific R. R., North Topeka.

ALMA ACCOMMODATION.
Arrives at Topeka.....11:50 a. m.
Arrives at North Topeka.....12:00 noon.
Leaves North Topeka.....1:00 p. m.
Leaves Topeka.....1:10 p. m.
From crossing R. R. street and C., K. & N. track, North Topeka.
ALL TRAINS RUN DAILY.

Capitol Insurance Company



TOPEKA, - - KANSAS.

FIRE, - LIGHTNING - and - TORNADO.

\$25,000 = Reserve Fund = \$25,000.

BUSINESS CONFINED EXCLUSIVELY TO KANSAS.

OFFICERS:

JOHN T. WILLIAMS, President. T. M. HATCH, Vice President.
WM. WELLS, Treasurer. F. W. HATCH, Secretary.
M. A. BRANN, Assistant Secretary.

AGENTS WANTED IN EVERY COUNTY.

THE KANSAS HOME INSURANCE COMPANY

— AT —
TOPEKA, :: KANSAS, —

A CO-OPERATIVE COMPANY.

Which divides all its earned surplus to its policy-holders, in proportion to premium paid.

BETTER THAN A STOCK COMPANY. -:- BETTER THAN A MUTUAL COMPANY.

Explanatory Circular free. HARRISON WELLS, President.
Refers, with confidence, to every disinterested business man in Topeka. BYRON ROBERTS, Treasurer.

J. H. PRESCOTT, Pres't. C. E. FAULKNER, Vice Pres't.
Ed. C. GAY, Secretary. M. D. TEAGUE, Treasurer.

The National Mutual Fire Insurance Co.,

— OF —
SALINA, : KANSAS,

MAKES A SPECIALTY OF INSURING FARM BUILDINGS AND STOCK

Against loss by Fire, Lightning, Tornadoes, Cyclones and Wind Storms.

Premium Notes in Force and Other Assets, \$125,000.

Your Insurance solicited. Correspondence invited. Agents Wanted. [Mention KANSAS FARMER.]

J. E. BONEBRAKE, Pres't. O. L. THISLER, Vice Pres't.
THEO. MOSHER, Treasurer. M. P. ABBOTT, Secretary.

Kansas Farmers' Fire Insurance Company,

— OF —
ABILENE, : : : KANSAS,

Insures Farm Property, Live Stock and Detached Dwellings

Against Fire, Tornadoes, Cyclones and Wind Storms.

CAPITAL, FULL PAID, : : : : \$50,000.

The last report of the Insurance Department of this State shows the KANSAS FARMERS' FIRE INSURANCE COMPANY has more assets for every one hundred dollars at risk than any other company doing business in this state, viz:

The Kansas Farmers' has \$1.00 to pay \$18.00 at risk; the Home, of New York, \$1.00 to pay \$46.00; the Continental, of New York, \$1.00 to pay \$80.00; the German, of Freeport, Ill., \$1.00 to pay \$70.00; the Burlington of Iowa \$1.00 to pay \$78.00, and the State of Iowa has \$1.00 to pay \$79.00 at risk.

GARDEN CITY!

The QUEEN CITY of the Arkansas Valley.

Surrounded by the FINEST LANDS in Kansas. Lands cheap, but developing rapidly. Now is the time to invest! Deeded Lands, \$4 to \$7 per acre. Write for full information to

B. F. STOCKS & CO.,
The leading Real Estate Firm in GARDEN CITY, KANSAS.

Good Housekeeping says it is safe to say that ninety-nine out of every hundred women wear shoes that are too large in the instep. Shoes that are too large in the instep allow the feet to crowd forward on to the toes and the result is there is a deformity of some sort. When a woman's foot hurts her, nine times out of ten she will have the buttons of her shoes set so they will be made larger in the instep, and if her toes are troubling her the mischief is only increased. The button should be reset so as to make the instep smaller and the shoe fit the better. The slovenly-fitted shoe is the cause of most of the trouble. *Good Housekeeping* is published at Springfield, Mass., every other Saturday; \$2 50 a year, 10 cents a copy. All newsdealers sell it.

We are in receipt of a copy of the Biennial Report of the Commissioner of Agriculture, Statistics and Mines, of the State of Tennessee, for the years 1885 and 1886. The volume contains 901 pages, fifty-three of which are occupied by the Commissioner's report proper, the rest being devoted to special matters, as geology, entomology, mines, railroads, manufactures, experiments in agriculture, grasses, etc., and reports of two farmers' conventions. The report shows extraordinary development in Tennessee in recent years. Agriculture is improving, manufactures are growing very fast, railroads are being built, mines opened, immigrants locating; indeed, the State seems to be taking on new life and putting forth fresh and more determined energies. The people of Kansas will rejoice at these conclusive evidences of their Southern neighbors' prosperity.

Some dispute having arisen as to where certain property is taxable, the County Attorney of this (Shawnee) county publishes an opinion and calls attention to section 7, chapter 107, page 947, compiled laws, 1885, which reads as follows, and is published for the benefit of property owners: "Animals and farming implements shall be listed and taxed where usually kept; provided, that if the owners of such animals live outside the limits of a city, such property shall be taxed in the township where the owner resides." The Supreme court said, in the case of McCandless, Treasurer of Reno county, vs. Carlisle, 32 Kansas, 365: "When the owner of cattle and horses resides in one county, and the cattle and horses are kept in another county, and the owner of the property does not reside within the limits of any city, the property should be taxed in the township where the owner of the property resides, and not in the township or county where the property is kept."

March Weather.

From Prof. Snow's report we quote: The temperature and rainfall were above the average values. The season is rather later than usual. White maples were in blossom on the 1st, elms on the 12th, and dog-tooth violets on the 16th. The abundant rainfall of the past two months has brought the dry soil to its normal spring condition.

Mean Temperature—Forty-three and forty-one hundredths deg., which is 1.89 deg. above the March average. The highest temperature was 81 deg., on the 12th; the lowest was 22 deg. on the 28th, giving a range of 59 deg. Mean at 7 a. m., 36.01 deg.; at 2 p. m., 54.11 deg.; at 9 p. m., 41.76 deg.

Rainfall—including melted snow—2.75 inches, which is 0.64 inch above the March average. Rain or snow in measurable quantities fell on eight days. There were two thunder showers. The entire depth of snow was six inches. The entire rainfall for the three months

of 1887 now completed has been 5.56 inches, which is 0.91 inch above the average for the same months in the preceding nineteen years.

KANSAS LAWS 1887--No. 4.

PRIVATE CORPORATIONS.

Any corporation may increase its capital stock to any amount not exceeding three times the amount of its authorized capital, by a vote of the stockholders in conformity with the by-laws thereof; or such corporation may increase its capital stock to any amount by a vote of the stockholders in conformity with the by-laws thereof, by an actual *bona fide* additional paid-up cash subscription thereto, equal to the amount of such increase; and if a majority of the stockholders shall vote for the increase of stock, the same may be increased by the board of directors, trustees or other business manager of such corporation; that co-operative associations organized under the provisions of this act may further increase their capital stock to any amount not exceeding one hundred thousand dollars.

LIQUOR AT ELECTIONS.

It is made unlawful, at any general or special election in this State, for any person to have or keep any intoxicating liquor, in his possession or under his control within one-half mile of any voting or polling places; or to sell, barter or give away by "treating," or otherwise, any of such intoxicating liquors, to any voter at such general or special election, within the vicinity of such polling or voting place. The act shall not apply to any person holding a permit to sell such liquors.

ASSISTANT STATE TREASURER.

The Treasurer shall appoint an Assistant State Treasurer and such other clerks as may be authorized by law, and the Assistant, in the absence of the Treasurer, may perform such acts as he may be authorized to perform by the Treasurer, excepting such as pertain to him as a member of the Executive Council, Board of Railroad Assessors, and State Board of Equalization.

TOWNSHIP OFFICERS.

The Township Trustee, Clerk and Treasurer of each municipal township shall constitute an auditing board. They shall meet on the last Monday of January, April, July and October of each year, and examine and audit all accounts and demands against the township. No allowances shall be made on any account which does not state specifically each item of the same, and which is not verified by affidavit, and no allowance shall be made for any amount in excess of that authorized by law. No bill against any township shall be paid until allowed by said auditing board, and all bills allowed by said Board shall be recorded by the Clerk in a book to be kept by him for that purpose. Salary \$2 a day. The board shall annually, on the last Monday of October in each year, settle with and audit the accounts of the Township Treasurer, and of all road overseers in the township, for all moneys disbursed by them; and the Township Clerk shall record at length such accounts on the township record.

PURCHASE AND LEASE OF RAILROADS.

Any railroad company of this State may sell or lease the whole or any part of its road and branches constructed or to be constructed, or any interest therein, to any railroad company organized or existing under the laws of this State, or of any State or Territory of the United States; and any railroad company organized under the laws of this State, or any State or Territory of the United States, may aid any railroad company of this State in the construction of its road and branches by purchase of its stock and bonds, or any portion thereof, or by guaranteeing its bonds, or the interest thereon, or otherwise.

ORGANIZATION OF NEW COUNTIES.

On petition of 400 resident householders, showing that the proposed new county contains 2,500 *bona fide* inhabitants, the Governor shall appoint some competent disinterested person, who is a citizen of the State and a non-resident of the county, to take the census and ascertain the number of *bona fide* inhabitants of such county, who shall also act as assessor and ascertain as nearly as possible the amount of taxable property that will be within the bounds of said unorganized county, in case of its organization. If it appears from the returns of the census taker (which shall be in duplicate), that

there are in such county at least 2,500 actual *bona fide* inhabitants, and that 400 of them are householders, and that there is at least \$150,000 worth of property in excess of legal exemptions, exclusive of railroad property, of which not less than \$75,000 worth is real estate, the Governor shall appoint three persons, citizens of said unorganized county, to act as commissioners, and one to act as County Clerk, to whom he shall cause to be delivered returns, one to act as Sheriff, and when the election precincts shall have been established, at least one Justice of the Peace in each election precinct, and shall designate and declare the place chosen by the greatest number of legal voters, to be the temporary county seat; and from and after the qualification of the county officers the said county shall be deemed to be duly organized: *Provided*, That no bonds except for the erection and furnishing of school houses shall be voted for and issued by any county or township within one year after the organization of such new county, under the provisions of this act. Voters at the election for the permanent location of the county seat and for county officers, to be held from ninety to 120 days after the organization of the Board of Commissioners, shall have been registered, and copies of the registration list in each township must be furnished to the judges of election at every voting place.

PROHIBITORY LIQUOR LAW.

It is made unlawful for any person other than a regular druggist to sell intoxicating liquors, and before he can obtain a permit to sell he must obtain the genuine signatures of twenty-five respectable freeholders (men) and of twenty-five reputable women in the township, city of the third class or ward in which he proposes to sell. The petition must be published in a newspaper at least thirty days before the time mentioned in it for hearing before the Probate Judge, and at the hearing, any person may raise objections. A permit may be revoked on the hearing of a charge made by twenty-five respectable men and as many respectable women, setting forth that the holder is not obeying the law. No permit now existing shall be of any validity after the 1st day of May, A. D. 1888. Applications for liquor, if for medicine, are to be made on affidavit setting forth the name, age and residence of the applicant, and that the liquor is actually needed for the particular disease named. If the liquor is required for mechanical or scientific purposes a like affidavit is required, setting forth the particular use, and that the liquor is not used for beverage. There shall be but one sale and one delivery on any one affidavit, but no druggist shall permit the drinking on his premises, nor in any apartment connected therewith, and under his control. Druggists may administer oaths to purchasers, and must make monthly returns. The Probate Judge shall receive no fees for his services under this act, except a salary of \$15 per annum for each 1,000 inhabitants in such county, the number to be determined by the last annual census return of such county, but in no case shall such salary exceed in the aggregate the sum of \$1,000 per annum, to be paid by the County Commissioners as other salaries. False swearing under the act is perjury and punishable as such. Places where liquors are sold unlawfully are declared to be nuisances and may be abated, and the liquors and apparatus, furniture, etc., destroyed. Officers may be removed for nonperformance of duty. The County Clerk is to furnish the blank affidavits; they shall be in series of 100 each, numbered from one to 100, consecutively, and bound in book form, each series being of uniform style throughout, except that no two blanks of the same series shall be of the same number. The Clerk will keep a record of all the books issued, filing duplicate copies in the Probate Judge's office, and retaining triplicate copies. He is allowed 25 cents for every such book issued, and shall charge actual cost to the druggist. Heavy penalties are attached to violations of every provision. The act is amendatory, leaving the act of 1885 in force except as modified by this act.

The Harvey county fair will be held the last week of September next, commencing the 26th, lasting four days.

For Gardeners' and Farmers' Implements and Pruning Tools, at very low prices, call at J. J. Floreth & Co.'s, 713 Kansas Ave., Topeka.

Blake for April.

This is what Prof. Blake says about April weather: "April will have considerable warm and pleasant weather, but it will be intermixed with a considerable amount of storms and cool weather. In all of that country known as the 'western plains' we advise planting corn as early in April as possible, as it will be dry enough there while too wet further east, and farmers in the far West should get their crops growing as early as possible this year as they will not be favored with as many summer rains as they had last year. This will be of such vital importance that we advise them to plant early and take the chances of late spring frosts, as the damage from such frosts cannot be near as great as will be that from lack of moisture in the summer. But in the eastern parts of Kansas, Nebraska, Texas, and possibly Dakato, it will be wetter, though probably not too wet much of the time; and in States farther east it will be too wet in places and too cool in the northern part in April to plant much corn, except in spots; and taking the April storms and cool weather into account we think it will be safest to get the ground all ready and plant corn in the eastern and northern parts of the United States as early in May as possible. At the time of this writing, March 19, the weather has been comparatively dry, but the equinoctial storm with several concomitants is now at hand, and the amount of rain and snow in said eastern and southeastern portions of this country will be considerable during the remainder of March; so that, while we do not look for any extraordinary floods in April, yet there will be many places where it will be too wet to plant in April."

Some Observations.

Kansas Farmer:

The indications are that the southern portion of Coffey and northern part of Woodson counties will have a "boom" this summer. Quite a number of railroads are building now. LeRoy has three new lines about completed within a year, and in all probability will have another line to Topeka this summer. Recently thousands of dollars worth of property has changed hands. And yet there is nothing very exciting in the transfers—a cool, steady determination on the part of business men. The farmers, too, seem more persistent and determined than ever before to improve their farms and put their crops in well and in season. Quite a number of farms have changed hands, too. Live stock is in fine condition this spring. The improvement, too, in all kinds of live stock—horses, cattle, sheep and hogs—is adding unimagined wealth to the farms in this locality. The writer recently took a trip up Turkey creek, in Woodson county, and saw some of the best cattle and horses and Merino sheep of which our commonwealth can boast. The principal owners were our German friends, Weide's.

There is a very large acreage of oats sown this spring, and quite an extensive corn crop will be planted. More millet than usual will be sown for feed. Many farmers are sowing tame grass. Some fields of wheat are very promising, but a number will be planted to other grain. It is our private opinion that our farmers who are not taking the cost of the paper by not reading the valuable suggestions and best of information to the stock-raiser and tiller of the soil in our State.

LeRoy, Kas., March 28.

Broomcorn Materials.

In another column will be found the card of J. L. Stranahan & Co., of Chicago. This concern has been twenty years engaged in handling broomcorn and broomcorn materials, and no house in the country has a better reputation as honorable dealers. Our readers will find them pleasant gentlemen to do business with.

The KANSAS FARMER will be sent until January 1, 1888, for only \$1.

The Veterinarian.

[The paragraphs in this department are gathered from our exchanges.—ED. FARMER.]

DEEP-SEATED ABSCESS.—Can you tell me what to do for a cow's bag that is caked hard; it has been so all winter; can't get any milk at all; I run a knife blade into her bag, but nothing came out but blood; the cow is growing very poor; the bag is quite large, and it seems to cause her much pain when she walks. [We think it probable that you have scirrhus enlargement of the mammary glands or a deep-seated abscess to contend with. If the former, the diseased mass will have to be removed by a surgical operation; if the latter, it will be necessary to liberate the imprisoned pus by a free incision.]

DEFECTIVE QUARTER.—I have a finely-bred Jersey heifer, two years old next February, and due to calve the last of this month. She is making a nice, shapely udder, except in the left fore-quarter, which is not as well developed as the right side, and there is no milk in the left fore teat, while all of the others have a good supply of thick, yellow milk, such as is usual before calving. There was no defect in udder of dam, or grand-dam. [Give her immediately the following medicine as directed: Ground fennel, ground anise, and ground caraway seed, of each 1/2 pound; mix. Make into twenty powders, and give one twice a day. Rub the quarter and shampoo it with whisky three or four times a day. It should be rubbed, kneaded and manipulated well each time.]

SCAB IN SHEEP.—Please tell me if there is any cure for sheep that rub the wool off, and the hide is red as blood. Some say it is scab; if so, can I get rid of it, and how long will it be before I can put them in the same lot? Will one hard freeze kill the insects that are left on the ground and posts; will wet weather kill them. [It will be necessary to dip your sheep in order to destroy the parasite. A good dip is the following: Arsenic, potassium carbonate, sulphur and soft soap, of each one pound. Dissolve this in fifteen gallons of boiling water, and when cool add water enough to make fifty gallons. The sheep should be immersed in the dip except the head, which should be carefully held above, and kept in the bath for one minute or less, according to the severity of the attack. They should be then allowed to drain on a boarded platform and not turned out to pasture till they are dry. Repeat the dip in two weeks. This will dip about fifty sheep. Do not put them into the affected lot for at least a month. A hard night's frost will kill the parasite. Wet weather will not kill them.]

DISEASED EYES.—I have a four-year-old mare, apparently in good health; but since cold weather has set in her eyes have become weak and run water most of the time. She had what is termed wolf's teeth; they were removed five or six weeks ago, but gave no relief. The eyes have not been doctored at all. [From the statement we apprehend that the disease of the eyes complained of is quite serious; so much so that it is highly probable that the prolonged attack will be liable to terminate in the total disorganization of one or both eyes. We have no means at present of telling what the nature of the disease is for the reason that the history and symptoms as given in the above letter are so indefinite and unsatisfactory that it is impossible to tell. In view, however, of the fact that the disease has been so protracted, we may safely predict that the disease is due to some constitutional diathesis or

hereditary taint which has been transmitted from the parents. The erroneous idea that wolf teeth are a frequent cause of disease of the eyes in horses, so popular among a certain class of horsemen, is, like many other ignorant fallacies, fast dying out, thanks to the advancement of veterinary science. For treatment, administer a cathartic, and bathe the eyes frequently with a lotion made of sulphate of morphia, 16 grains; sulphate of zinc, 16 grains; distilled water, 1 pint, and apply it warm. Restrict the diet, and attend to ventilation and cleanliness.]

Statistics are said to show that the population of Ireland has decreased 3,200,000 in forty-five years.

Itch, Prairie Mange, and Scratches of every kind cured in thirty minutes by *Woolford's Sanitary Lotion*. Use no other. This never fails. Sold by Swift & Holliday, druggists, Topeka, Kas.

Chester White, Berkshire and Poland-China Pigs, fine Setters, Dogs, Scotch Collies, Fox Hounds and Beagles, Sheep and Poultry, bred and for sale by W. Gibbons & Co., West Chester, Chester Co., Pa. Send stamp for Circular and Price List.

CHOICE Berkshire and Small Yorkshire

PIGS and MAMMOTH BRONZE TURKEYS. We have a splendid lot of the above named hogs and turkeys for sale at *hard time prices*. Write for prices before making purchases if you need anything in this line. Satisfaction guaranteed. WM. BOOTH & SON, Winchester, Kas.

THE GOLDEN BELT HERD OF THOROUGHBRED POLAND-CHINAS.

Choice animals of all ages generally on hand at prices to suit the times. Orders for extra show Spring Pigs should be sent in at once. A few choice Sows with pig, for sale. Breeders recorded in A. P.-C. Record. Pedigree with every sale. Safe arrival and satisfaction guaranteed. Low rates by express. F. W. TRUESDELL, LYONS, KAS.

NATIONAL HERD. Established 1845. THOROUGHBRED POLAND CHINAS as produced by A. C. Moore & Sons, Canton, Ill.

We breed from 160 sows and 12 males. All recorded in A. P.-C. Record. Pigs all eligible to record. Pedigree sent when desired. Swine Journal 25 Cents. 1 & 2-ct. stamps. Photo Card of Breeders sent free. COME AND SEE OUR STOCK. We have special rates by express. If not as represented we will pay your expenses.

ENGLISH BERKSHIRES.

THE WELLINGTON HERD consists of twenty matured brood sows of the best families of home-bred and imported stock, headed by the celebrated HOPEFUL JOE 4889, and has no superior in size and quality nor in strain of Berkshire blood. Young sows, already bred, for sale. Your patronage solicited. Write. [Mention this paper.] M. B. KEAGY, Wellington, Kas.

PLEASANT VALLEY HERD OF Pure-bred Berkshire Swine.

I have thirty breeding sows, all matured animals and of the very best strains of blood. I am using three splendid imported boars, headed by the splendid prize-winner Plantagenet 2919, winner of five first prizes and gold medal at the leading shows in Canada in 1881. I am now prepared to fill orders for pigs of either sex not akin, or for matured animals. Prices reasonable. Satisfaction guaranteed. Send for catalogue and price list, free. S. McCULLOUGH, Ottawa, Kansas.

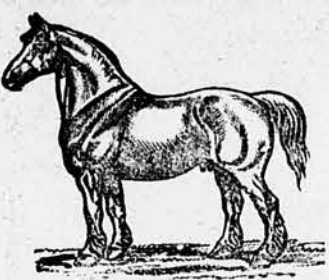

Sexton & Offord,

In connection with Mr. G. M. SEXTON, Auctioneer to the Shire Horse Society of England, Importers and Breeders of English Shire (Draft) Horses RED POLLED CATTLE and LARGE YORKSHIRE PIGS, Have a very choice collection on hand to be sold cheap. Correspondence solicited. 34 East Fifth Street, TOPEKA, KANSAS.

OAK GROVE FARM

To the front for **CLYDESDALES** I have a choice collection of pure-bred Registered Imported Clydesdale Horses on hand and for prices away down. Terms made very easy. Each Stallion guaranteed a breeder. Send for Catalogue. JOHN C. HUSTON, Blandinsville, McDonough Co., Illinois. A. B. McLAREN, Superintendent.

TOWHEAD STOCK FARM

LEONARD HEISEL, CARBONDALE, (OSAGE CO.) KANSAS, Importer and Breeder of Clydesdale & Norman HORSES. I have a choice collection of Imported Pure-bred and Registered Clydesdales at low prices. Each Stallion guaranteed a breeder. Correspondence solicited.

E. BENNETT & SON, TOPEKA, - KANSAS,



IMPORTERS AND BREEDERS OF Percheron, Clydesdale and Coach Horses. 106 Head of Stallions just arrived from Europe. Choice stock for sale on easy terms. We won all the leading prizes at Kansas State Fair last fall. Send for Illustrated Catalogue, free on application.

Percheron Horses. ISLAND HOME STOCK FARM, GROSSE ISLE, MICH. — Largest number and finest stock to select from, many of them prize-winners in both France and America. Personally selected in France by one of the firm. All registered in French and American Stud Books. Prices reasonable. Stock guaranteed. Send for large illustrated cloth-bound catalogue, free. SAVAGE & FARNUM, Detroit, Mich.

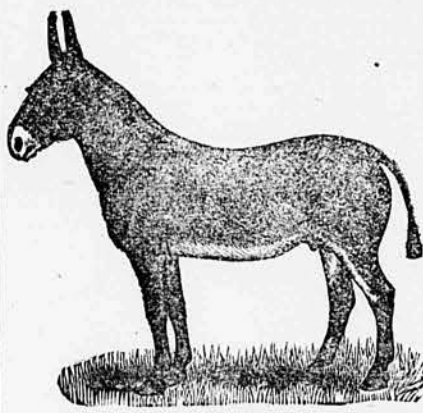

FOR SALE SEVERAL GOOD JACKS! At my stable, Ogden, Riley Co., Kas. Prices reasonable. THEO. WEICHELBAUM.

Eleven Importations Within the Last Twelve Months.

We have now on hand the grandest collection of **CLYDESDALE** —AND—

ENGLISH SHIRE HORSES

in America, and are the only firm that ever imported a **CHAMPION WINNER AT THE GREAT LONDON DRAFT HORSE SHOW**. Prices moderate and terms to suit buyers. Send for new illustrated catalogue to **GALBRAITH BROS., Janesville, Wis.**

F. J. JOLIDON & SON, ELVASTON, (Hancock Co.) ILL., IMPORTERS OF

Percheron, French Draft, ENGLISH SHIRE, BELGIAN DRAFT, AND French Coach Horses. Our last importation of 41 head arrived in fine condition October 16th, and together with those previously on hand form a choice collection of all ages. All stock registered. Prices and terms to suit the times. Personal inspection or correspondence solicited. ELVASTON is on Wabash R. R., six miles east of Keokuk, Iowa.

RIVERSIDE STOCK FARM, DEGEN BROS., Ottawa, Ill.

Importers and Breeders of French Draft and French Coach Horses. We have now over 75 head of Imported French Draft Stallions and Mares on hand. Our importations this year have been selected from the best breeding district in France. Our stock is all recorded in France and in the National Register of French Draft Horses in America. Our French Coach Horses are the best that could be found in France. We will be pleased to show our Stock to visitors. Correspondence invited and promptly answered. **DEGEN BROS.**

Dr. JOS. A. SEWALL'S TREATISE ON HOG CHOLERA ITS PREVENTION AND CURE. Sent Free. C.S. JONES & CO., Bloomington, Ill.

EGGS For Hatching. Wyandottes, Langshans, Plymouth Rocks and White Leghorns. Write for Circulars to **PELLA POULTRY YARDS, Pella, Iowa.**

POULTRY KEEPERS' GUIDE. Price, 50 cts. (Stamps taken.) This is a new Poultry Book, written and compiled by GEO. F. MARSTON, who is a well known authority on poultry topics. It tells all about how to manage poultry to obtain the best results, how to kill vermin, how to fatten quickly for market and the best plan for raising the chicks. It also tells how to raise capons, which is exceedingly profitable; also how to make incubators and brooders at a very small cost, that will do excellent work. Every one interested in poultry should have this book. Send 25 ct. stamps, and it will be sent by mail post paid. Address the author, **GEO. F. MARSTON, Denver, Colorado.**

DAVID BRADLEY MFG. CO.
SUCCESSORS TO FURST & BRADLEY MFG. CO.
MAKERS OF RELIABLE PLOWS CULTIVATORS RAKES ETC.
CHICAGO ILL. U.S.A.

THE CHICAGO COMBINED PATENT Flexible Harrow & Grain Cultivator.
All Steel Teeth. Best implement in use. Unequaled as a sod harrow and pulverizer. Works equally well in growing Wheat, Potatoes or young Corn. Adds 5 to 10 bushels per acre to the yield. 25 to 50 acres per day cultivated by one team. Will pay for itself in one year. Send for Illustrated Price List. H. A. STREETER, Manuf'r, 85 to 41 Indiana St., Chicago.

KANSAS ECONOMY INCUBATOR!
I have reduced the price of my little book entitled, "Directions for Making and Using the Kansas Economy Incubator," from 50 cents to 25 cents to readers of the KANSAS FARMER. My Incubators have proved to be a perfect success, and Every Poultry-Raiser Should Have One.
Send 25 cents for this valuable little Book, to JACOB YOST, TOPEKA, KAS.

The Lightning Hay Press.
SUPERIOR TO ANY OTHER PRESS made. Send for descriptive circular and price list. K. C. HAY PRESS CO., Foot of 6th St., Kansas City, Mo. When writing to advertiser mention Kansas Farmer.

CHAMPION CREAMERY.
Awarded FIRST PREMIUM over everything at the Great St. Louis Fair, Oct., 1886.
Has both Surface and Draw off Skimming attachments. Draws milk or cream first as desired.
Is the BEST CREAMERY of its class on the market. One at wholesale price where there are no agents.
Davis Swing Churns, Eureka and Skinner Butter Workers, Nesbitt Butter Printers, &c., &c.
DAIRY IMPLEMENT CO., Bellows Falls, Vt.

WOVEN WIRE FENCING
BEST STEEL WIRE GALVANIZED. 80c. PER ROD.
MCMULLEN'S
Twisted Wire Rope Selvage. All widths and sizes. Sold by us or any dealer in this line of goods, FREIGHT PAID. Information free. Write The McMullen Woven Wire Fence Co., 158 & 160 W. Lake St., CHICAGO, ILL.

Henley's Improved Monarch Fence Machine
Patented July 21, 1885, May 18, 1886, Aug. 3, 1886.
HENLEY'S IMPROVED MONARCH FENCE MACHINES
THE only Practical Machine in use which makes the Fence in the field wherever wanted. It has no equal, and makes the best, strongest, and most durable Fence for general use, and especially for farm and stock purposes. Weaves any length of picket, slat or board, and any sized wire can be used. The Fence made by this machine is far superior to any net-work wire, or barb wire Fence, and will turn all kinds of stock—sheep, hogs and poultry—without injury to same. The Monarch Machine is made of the best materials, is strong, light, durable, can easily be operated by man or boy, will last a lifetime, and the price brings it within the reach of every farmer to own a Machine. For elegant new Catalogue, and full particulars, address
M. C. HENLY, Sole Manfr.
Factory: 523 to 533 N. 16th St. Richmond, Ind., U. S. A.
When writing for catalogue mention this paper.

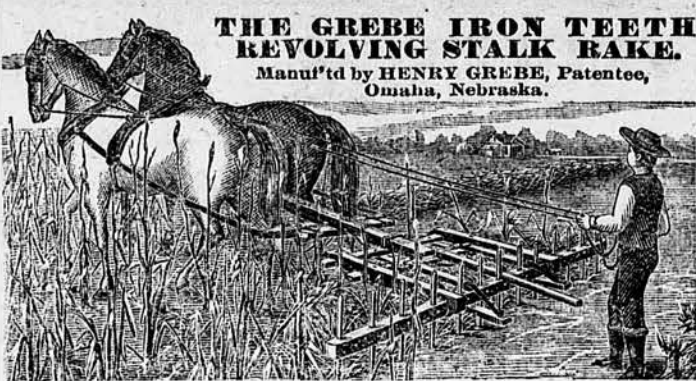

THE GREBE IRON TEETH REVOLVING STALK RAKE.
Manuf'd by HENRY GREBE, Patentee, Omaha, Nebraska.
SOLD IN KANSAS BY John Davidson, Junction City; L. W. Libby, Marysville; Cyrus Twitchell, Concordia; D. S. Ball, Glen Elder; L. J. Schermerhorn, Canton, McPherson Co., etc.

For Raking Cornstalks and Rubbish into Windrows to Burn, and so clean the fields for spring sowing and planting. For Circulars and Price, write to HENRY GREBE, Omaha, Neb.

THE HAMILTON Adjustable-Arch Bar-Share CULTIVATOR.
Easily Handled, Direct Hitch. Equal Draft, Plows Deep, Runs Steady.

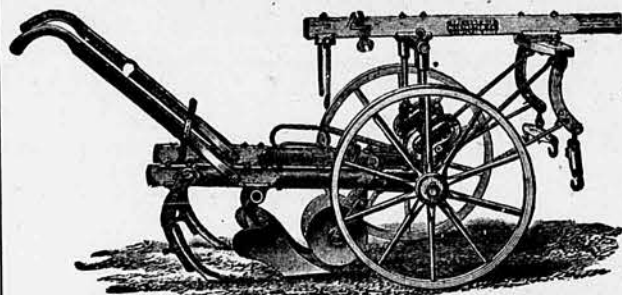

Side View with Bar-Shares, Coulters and Bull-Tongues Attached. With the Bar-Shares and Coulters used only on this Cultivator, the farmer can plow six to ten days earlier, and deep, thorough work can be done very close to young plants without injury. The Adjustable-Arch enables the operator to change the distance between the Beams, so that the Coulters, Bar-Shares, Shovels or Bull-Tongues on the front standards will run as close to the row of corn as desired, and the beams be kept in line of draft. The improved adjustable Standard Castings enable the shovels on each gang to be placed closer together when narrow shovels are used, so direct hitch compels each horse to draw his share of the load, and prevents the pole from being carried from right to left when one horse gets ahead of the other. Not a particle of weight on the horses' necks. Bar-Shares are reversed "to lay the corn by."

THE LONG & ALLSTATTER CO., Hamilton, Ohio.

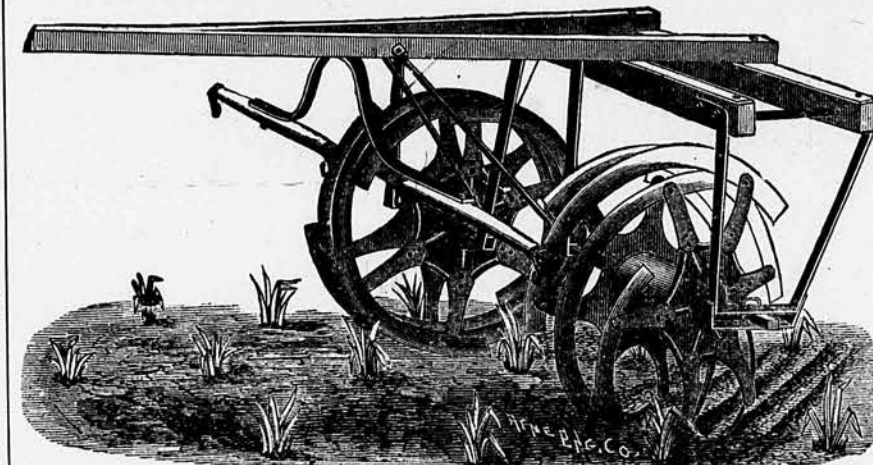

For working Corn and Cotton, this Cultivator, as improved for 1886, is the best in the market. Full information FREE on application to MAYWOOD COMPANY, In writing mention KAS. FARMER.] Room 64, Metropolitan Block, CHICAGO, or MAYWOOD, ILL.

SEDGWICK WOVEN STEEL WIRE FENCE AND GATES.

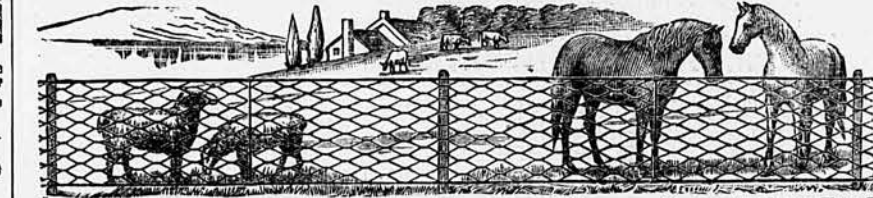

The best Farm, Garden, Poultry Yard, Lawn, School Lot, Park and Cemetery Fences and Gates. Perfect Automatic Gate. Cheapest and Neatest Iron Fences. Iron and Wire Summer Houses, Lawn Furniture, and other wire work. Best Wire Stretcher and Pliers. Ask dealers in hardware, or address SEDGWICK BROS., Richmond, Ind.

THE WESTINGHOUSE
ENGINES THRESHING MACHINES HORSE POWERS AND SAW MILLS
Grain Threshers, unequaled in capacity for separating and cleaning. Combined Grain and Clover Threshers fully equal to regular grain machines on grain, and a genuine Clover Huller in addition. Two Speed Traction and Plain Engines. 4 to 15 Horse Power, positively the most desirable for lightness, economy, power and safety. Boiler has horizontal tubes, and is therefore free from the objectionable features of vertical boilers. Horse Powers, both Lever and Endless Chain. All sizes. Send for catalogue. Address THE WESTINGHOUSE CO., Schenectady, N.Y.

THE DOLLAR MOWER KNIFE GRINDER.
TIME TESTED & APPROVED W&B CIRCULARS FREE SOLD BY ALL DEALERS
THE WHITMAN & BARNES MFG. CO. CHICAGO KANSAS CITY PHILA. CINCINNATI BOSTON

THE BEYMYER IRON WORKS CO.
CINCINNATI, O. SOLE MAKERS OF THE VICTOR, NILES & CO. WESTERN MILLS & GENUINE COOK EVAPORATOR THE SORGHUM HAND BOOK FOR 1887 CONCERNING THE CULTURE OF SORGHUM AND ITS MANUFACTURE INTO SYRUP & SUGAR SENT FREE ON APPLICATION.

THE VANELESS MONITOR. —IS— UNEQUALED —AS A— FARM MILL.

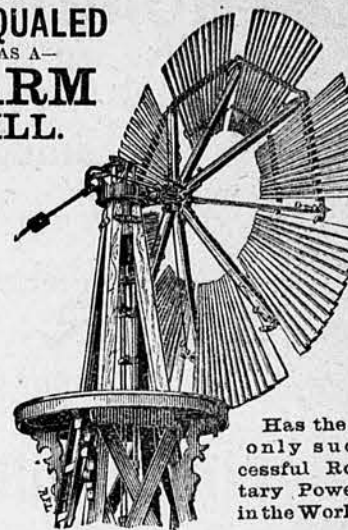

Has the only successful Rotary Power in the World

SEARLES BROTHERS GENERAL AGENTS.
No. 621 Commercial St., ATCHISON, KAS.

BURR STONE CHEAPEST & BEST MILL.
SATISFACTION GUARANTEED. WARRANTEED. CHAS. KAESTNER & CO. 123-150 CANAL ST. CHICAGO

THE PROFIT FARM BOILER.
With Dumping Caldron. Ground feed can be cooked in a box by dumping in boiling water, stirring in the meal, and covering tightly. Also make dairy and laundry Stoves, Water Jacket Kettles to warm milk without scalding, and all sizes of Cylinders and Kettles. B. B. SPERRY & CO. Batavia, Ill.

Eureka Remedy



BEFORE TAKING. AFTER TAKING.
TESTIMONIALS.
BALDWIN CITY, KAS., Jan. 11, 1887. Mr. Henry Mohme: Please send me \$16 worth of Eureka Hog Remedy, for I am nearly out. Very respectfully, D. G. KENNEDY. WELLSVILLE, KAS., Jan. 12, 1887. Mr. Henry Mohme: Please send me 3 doz. packages of Eureka Hog Remedy, for which I am enclosed \$24. Yours respectfully, C. F. JOHNSON. OTTAWA, KAS., Jan. 13, 1887. Mr. Henry Mohme: Please send me 2 doz. packages of Eureka Hog Remedy, for I can not afford to do without it. Yours Respectfully, W. S. HANNA. BONITA, KAS., Jan. 14, 1887. Mr. Henry Mohme: We are about out of Eureka Hog Remedy. Please send us 4 doz. packages, for it gives good satisfaction in our neighborhood. We sell it "no cure, no pay," and have not lost a bill. Yours respectfully, MARTIS & Co. THE best preventive for Hog Cholera known. Price, \$1.00 per package, or \$3.00 for a dozen 8-lb. packages. HENRY MOHME, EUDORA, KAS.

