

WIS

WHOOT

S  
534  
.K2  
C64  
1946

UNIV.  
ARCHIVES

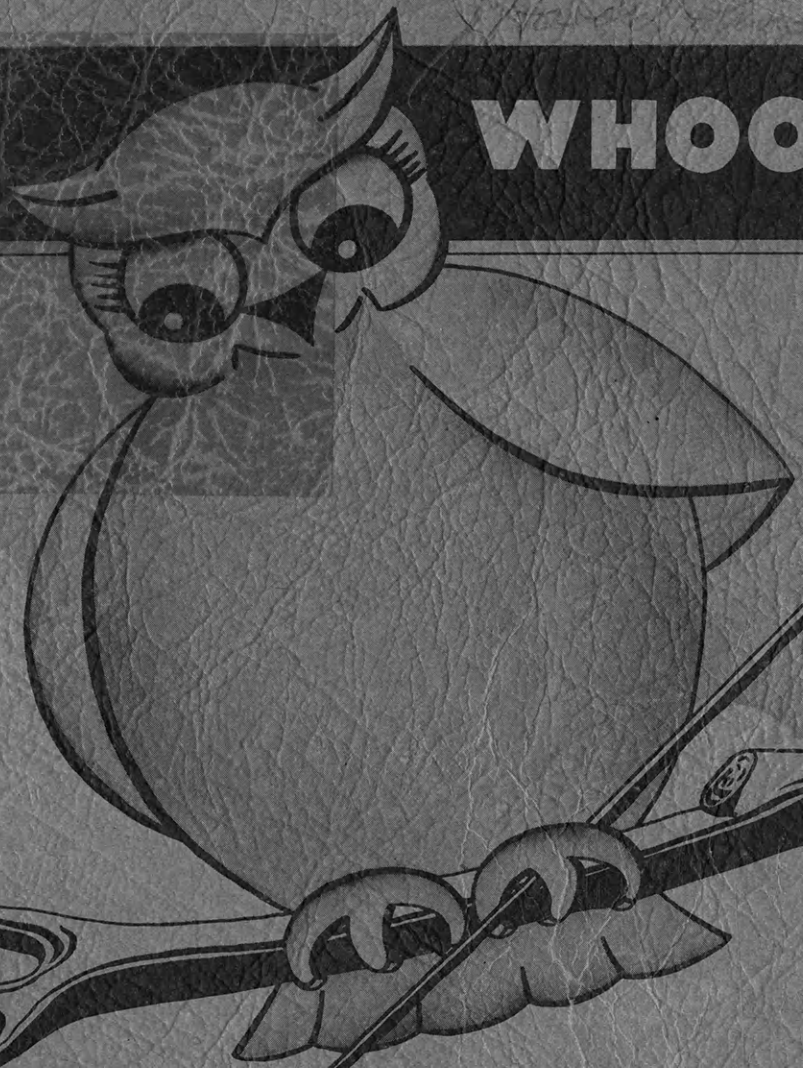

1946

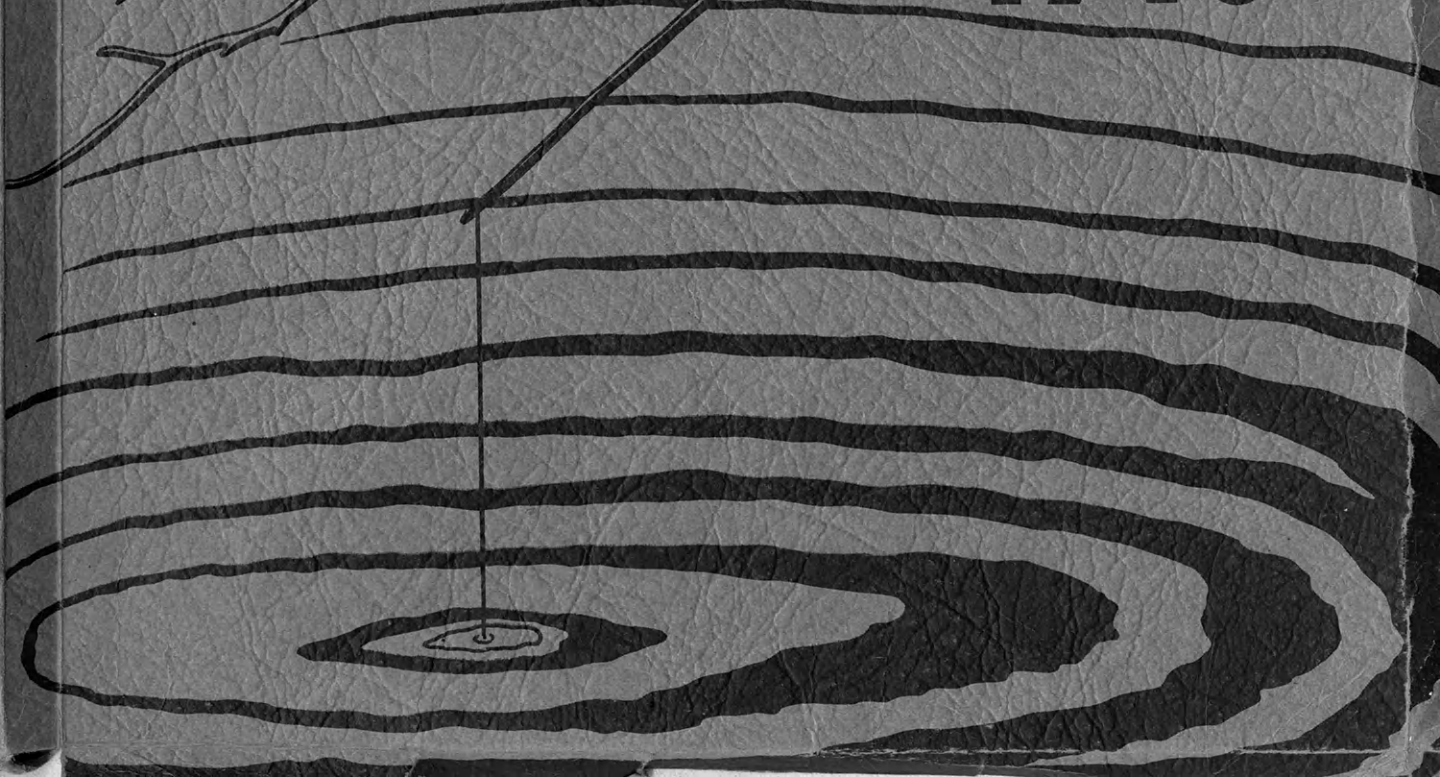

# WHO'S WHOOT

Published by

THE COLLEGIATE 4-H CLUB

Kansas State College

of

Agriculture and Applied Science

Manhattan, Kansas

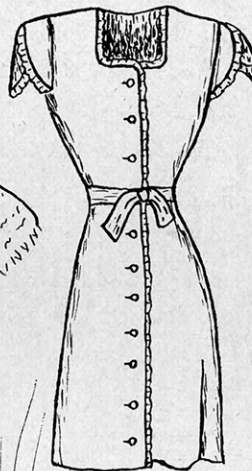
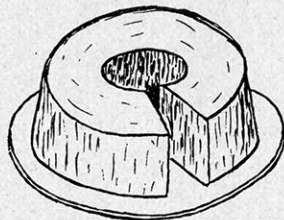

## *I Pledge*

My HEAD to clearer thinking  
My HEART to greater loyalty  
My HANDS to larger service  
My HEALTH to better living

For my club  
my community  
and my country

CLUB MOTTO—To make the best better



## *In Appreciation*

A goal has been realized during this year of 1946. For many years leaders, members, and friends of the Kansas 4-H Clubs have dreamed and planned for a state camp. Now it is a reality and during the summer of 1946 the new camp site will be used for its first season.

In the 4-H Club annual of this fruitful year, we wish to acknowledge our appreciation to the people who have worked so sincerely and faithfully for the state camp. State, county, and local leaders and workers have led the campaign for the project that will mean so much to future Kansas club work. They were encouraged and supported by loyal friends of our organization who believe in our aims and work.

Members of Kansas 4-H Clubs in the coming years will profit by their experiences at the state camp. Groups will be able to come together for inspirational and constructive experiences along with wholesome fun that camp life provides. These groups will be indebted to the people who believe in 4-H work so sincerely that they worked for and established a state camp.

UNIV  
S  
534  
.K2  
C64  
1946

# CAMPING IN THE 4-H PROGRAM

## *Plan for Donations*

Kansas 4-H Club members and their leaders are playing an important part in the establishment of the new state camp. In many counties each club has sponsored a money-raising affair and has given the proceeds to the state camp fund.

Auctions, food sales, carnivals, rummage sales, and work days are typical events planned and carried out by ambitious 4-H'ers. With such an exciting goal to work for, the club members planned and worked enthusiastically.

Besides the actual camp site, there are buildings and equipment to provide before the camp can be of its most value to the state. Individual contributions from people who actively support the club work are and will continue to be a great assistance in completing the camp project. It is the members of the clubs over the state who can do the most toward reaching the goal of a completely equipped camp.

With their programs and sales to raise funds for the camp the local clubs can boost the total amount available to make the Kansas state 4-H Club camp one of the outstanding camps for rural youth in this country.

When working for the state camp one is aiding in the most important project that Kansas 4-H has undertaken in many years. Its value to the rural youth of this state will be realized more and more each year as the number of rural youth attending the camp increases.





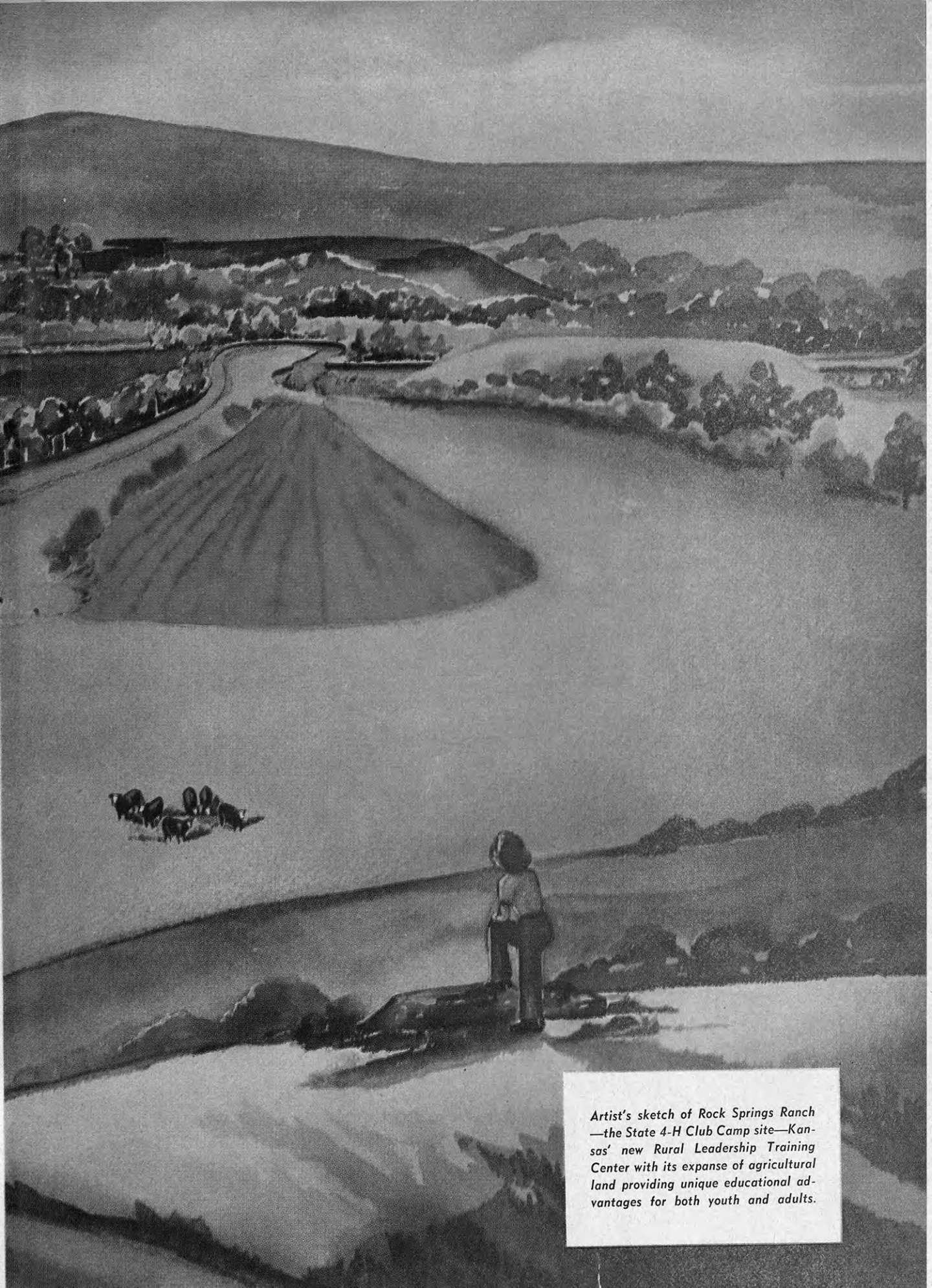

*Artist's sketch of Rock Springs Ranch—the State 4-H Club Camp site—Kansas' new Rural Leadership Training Center with its expanse of agricultural land providing unique educational advantages for both youth and adults.*

## *Benefits from the Camp*

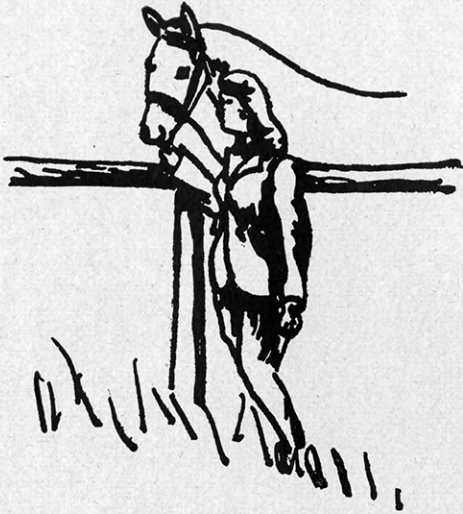

This camp can easily become the outstanding rural leadership training center of the middle west. The 5,000 adult and junior leaders of Kansas 4-H Clubs will find the camp a fountain head of leadership development activities. It is reasonable to assume that a minimum of 3,000 to 5,000 youth, as well as many adult groups, will be accommodated each year.

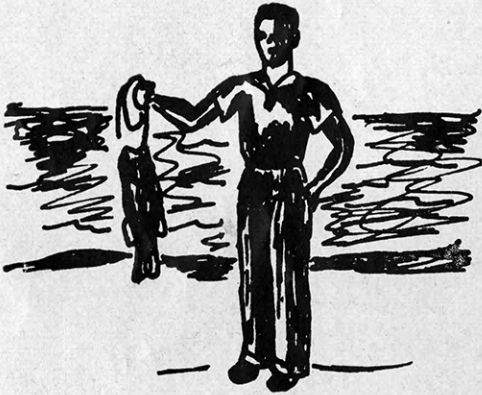

In addition to the 4-H Club camps, many other youth activities, farm organization meetings, church and school camps, will undoubtedly be held in the facilities which are planned to accommodate such groups.

Plans are under way to develop a camp to accommodate 500 campers and equipped to handle all groups effectively. The entire camp is to be equipped for year-round use.

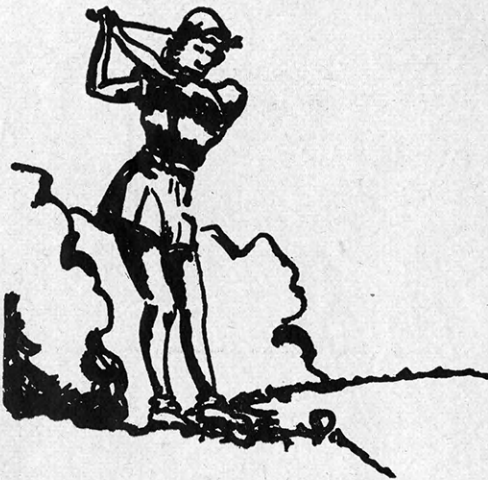

Following are a few of the 4-H camps being scheduled: state health camp, junior leadership training camp, state conservation camp, work shop for camp leaders, adult leaders conferences, district and county camps, scholarship recognition camps for outstanding club members, and agricultural and homemaking training schools for leaders.



Your Headquarters  
At Kansas State College









## Administrative Officers Kansas State College

Milton S. Eisenhower  
President

R. I. Thackrey  
Dean of Summer School



R. A. Seaton  
Dean of Engineering

J. T. Willard  
Historian

R. W. Babcock  
Dean of Arts and Sciences

Margaret Justin  
Dean of Home Economics

L. E. Call  
Dean of Agriculture

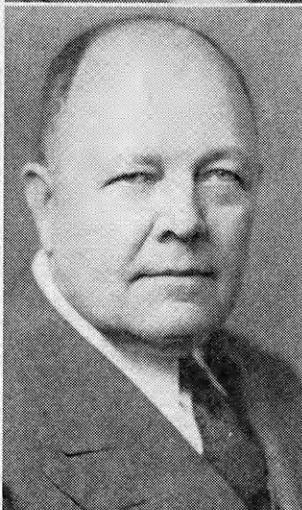

R. R. Dykstra  
Dean of Veterinary Medicine

S. A. Nock  
Director of Admissions

Harold Howe  
Dean of Graduate School

E. L. Holton  
Dean of Summer School  
(retired)

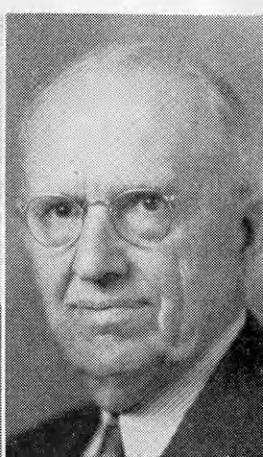

## Extension Officials

J. Harold Johnson  
State 4-H Club Leader

Glenn Busset  
Asst. State Club Leader

Velma McGaugh  
Asst. State Club Leader

Joe Smerchek  
Former Asst. State Club Leader

H. Umberger  
Dean and Director of Extension

Mary Elsie Border  
Asst. State Club Leader

Roger Regnier  
Asst. State Club Leader

Georgiana Smurthwaite  
State Home Demonstration Leader

John Ferguson  
In Charge, Engineering Extension

Lisle Longsdorf  
Extension Editor

George Gemmell  
In Charge, Extension Home Study

L. C. Williams  
Asst. Dean and Director of Extension

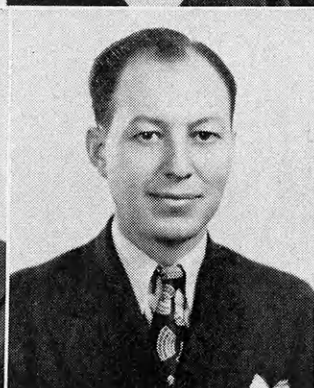
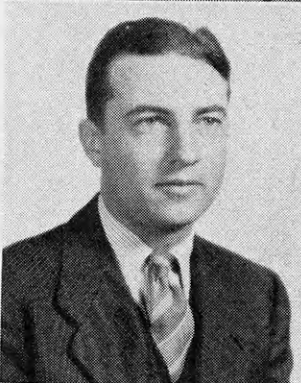
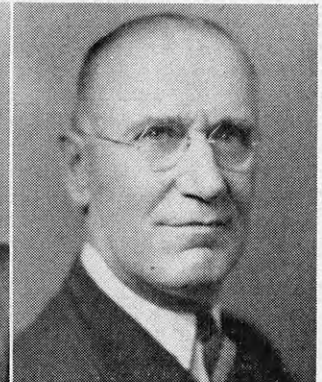
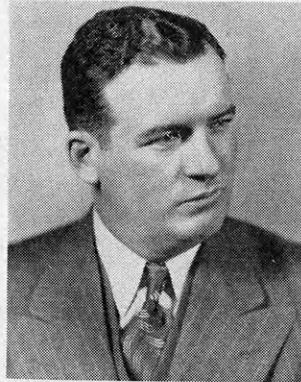

# CLUB AGENTS

The quality of 4-H Club work is raised to a higher level and the benefits of the 4-H Club program are brought to many more boys and girls where there are county agents devoting their full time to the program.

Nineteen counties in Kansas employ club agents at the present time. These men and women direct the organization of the 4-H Club program in their respective counties. They assist in state-wide activities, promote various county activities, train judging and demonstration teams and any activity which aids in developing better community and farm life.

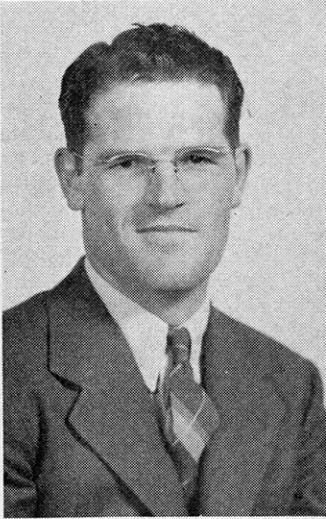

## COUNTY CLUB AGENTS

Arthur Jacobs  
Butler

James Childers  
Sedgwick

Margaret Emerson  
Crawford

Irene Hotchkiss  
Saline

Claude King  
Shawnee

Lillian Martin  
Labette

Leslie Frazier  
Reno

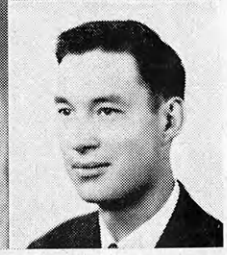
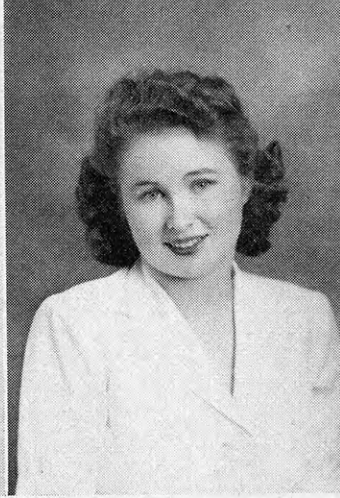
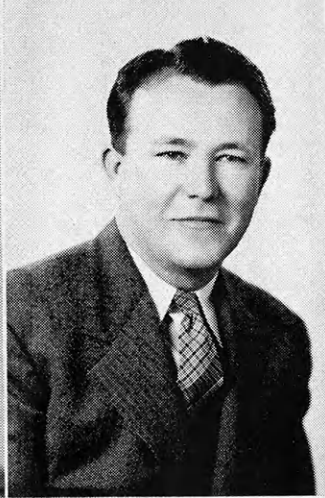
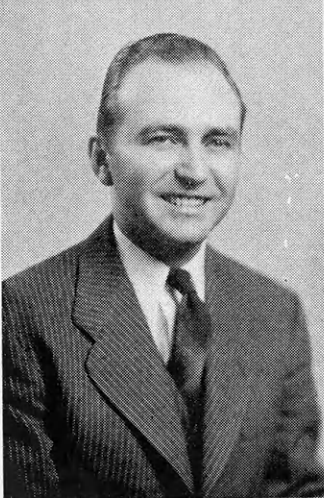

# Loyal Local Leaders

Club leaders in the rural communities do much to bring 4-H to the youth in their communities and help them gain the most from opportunities 4-H work presents. Leaders, both club and project, assume their responsibilities, not for material reward but because they believe in 4-H and what it offers rural young people.

In Kansas there are those leaders who have served in guiding their groups for fifteen years or more. It is in their honor this page is placed in the 1946 Who's Who. The quality, as well as quantity, of work done by these leaders serves as an inspiration to leaders of less experience.

The fifteen and twenty year leaders have witnessed a growth and improvement in the 4-H program in this state. Without their genuine interest and sincere hard work in the local clubs, such progress would have been impossible.

Congratulations and sincere thanks go to these leaders who by their long service to our organization have enriched it's program. Their experience and interest will be valuable in the future years as 4-H continues to develop in Kansas.

The only diamond clover yet awarded in Kansas is proudly worn by Mrs. Lucy Pottorf, for the past 23 years leader of the Magic 4-H Club in Riley County.

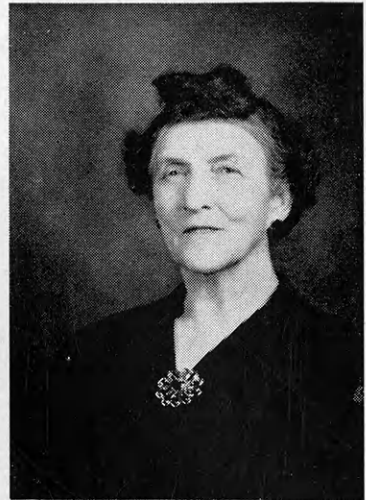

## LOYAL LOCAL LEADERS

Mr. Bill Young  
Sedgwick County

Mrs. O. M. Coble  
Harvey County

Mr. Tom Curry  
Sedgwick County

Mrs. John Theilen  
Neosho County

Mrs. George McLaughlin  
Sedgwick County

Mrs. Robert Lofthouse  
Ford County

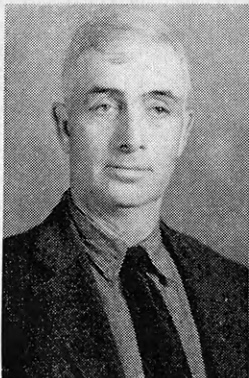

# EDITORIAL STAFF



Margaret Ann Ramsdale  
Editor

*Lola Warden*

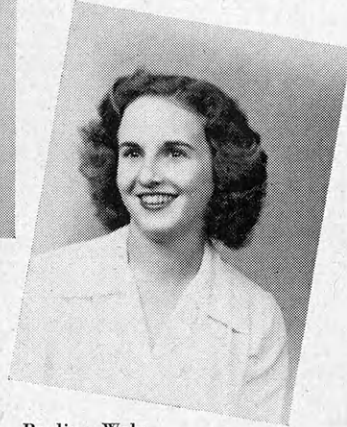

OK Pauline Waln  
Business Manager

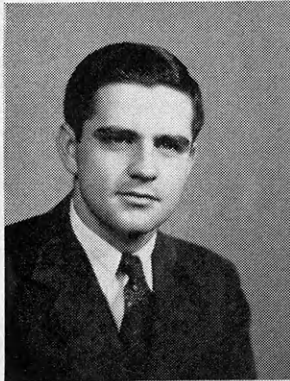

Lola Warden  
Collegiate Editor

*Howard B.*

Merle Eyestone  
Advertising Manager

*Paul L.*

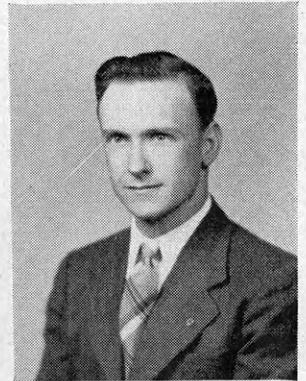

James Shaver  
Artist

Doris Galloway  
County Page Editor

Betty McCaustland  
Sales Manager

Marjorie Tennant  
Special Features Editor



# WHO'S WHOOT STAFF



*Back Row:* Vesta Colburn, Wilma Hildebrand, Mary Pryor, Marguerite Nebergall, Donna Jones, Mary Peddicord, Gwendolyn Gooch, Iola Ward, Mary Madden, Mary Schmidt.

*Fourth Row:* Esther Zimmerman, Gladys Boy, Irma Hartman, Beth Stratton, Gladys Goff, Enas Hansen, Virginia Grandfield, Doris Galloway, Margaret Austin, Carolyn Anderson, Ruth Deewall.

*Third Row:* Lorine Fieser, Maridell Byler, Ednamay Nebergall, Merle Eystone, Gilbert Herdt, Wayne Douce, Betty McCaustland, Alice Leland, Kay Knappenberger, Lois Poland.

*Second Row:* Iris Orsborn, Laurel Loyd, Dale Gillan, Joe Hodgson, Roger Hecht, Jim Harrison, Howard Lindholm, Dick Warren, Kate Clark, Martha Adee.

*Front Row:* Carol Francis, Joyce Whiting, Norene Francis, Pearl Lillieqvist, Ruby Dickey, Enid Keiswetter, Phyllis Fuller, Marjorie Tennant, Margaret Ann Ramsdale.

The Collegiate 4-H Club and the editorial staff of the 1946 Who's Whoot are proud to present an improved edition of the Kansas 4-H Club yearbook. By the use of a new design, the addition of natural color pages, and an improved layout throughout the book, the 1946 edition has undergone many changes.

There has been a reorganization of the Who's Whoot Staff. Candidates for members of the staff were interviewed by the State 4-H Club Leader, J. Harold Johnson. With his suggestions, the officers of the Collegiate 4-H Club chose the Editor, Business Manager, and other editors. These assistant editors chose members of the Collegiate 4-H Club to work on their committees.

With the cooperation of every Collegiate 4-H Club member and the 4-H Club members throughout the state, this new and better 1946 Who's Whoot is being presented to you.



# COLLEGIATE 4-H

## First Semester

President ..... Carol Jean Heter  
Vice-President ..... Bernard Jacobson  
Secretary-Treasurer ..... Gladys Goff  
Cor. Secretaries..... Pauline Waln  
                                    Lola Warden  
                                    Ruth Maechtlen  
Reporter ..... Virginia Grandfield  
I.S.A. Chairman ..... Betty McCaustland  
Marshal ..... Gilbert Herdt  
Song Leader ..... Mary Beth Jones  
Pianist ..... Elaine Larson

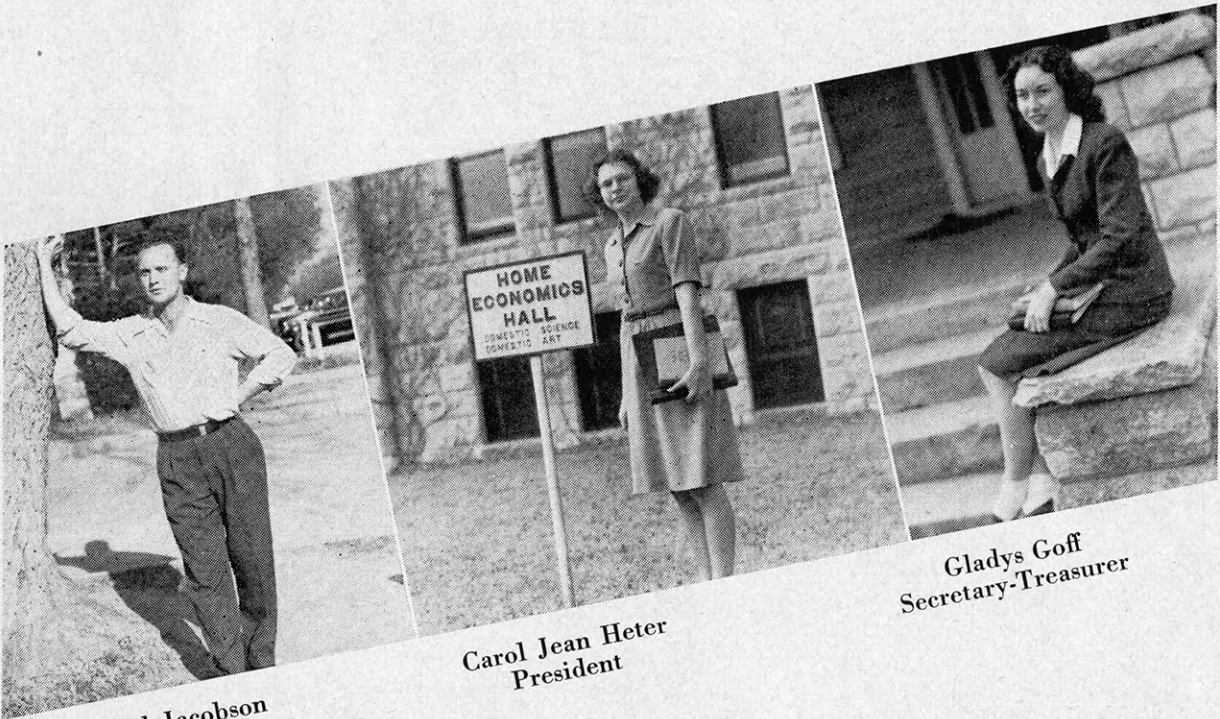

**Bernard Jacobson**  
Vice-President

**Carol Jean Heter**  
President

**Gladys Goff**  
Secretary-Treasurer

# CLUB OFFICERS

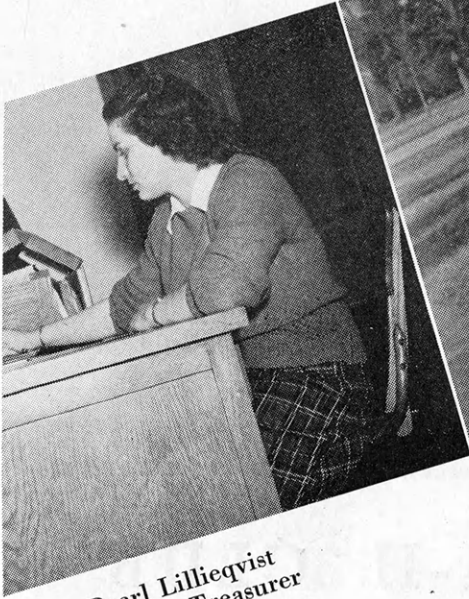

Pearl Lillieqvist  
Secretary-Treasurer

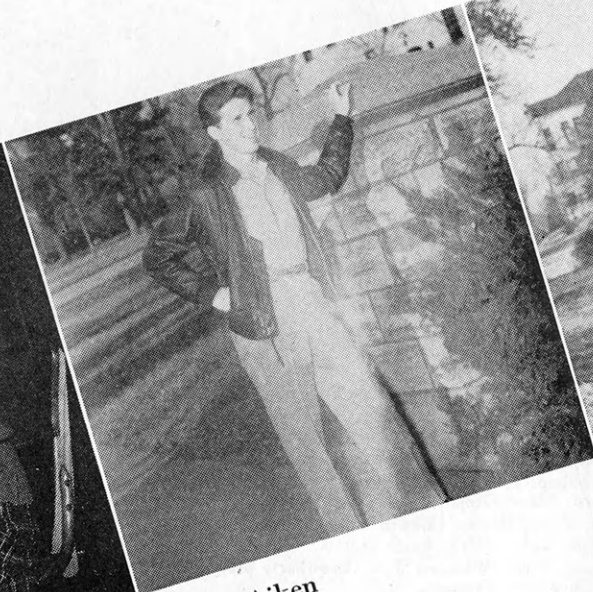

Johnnie Aiken  
President

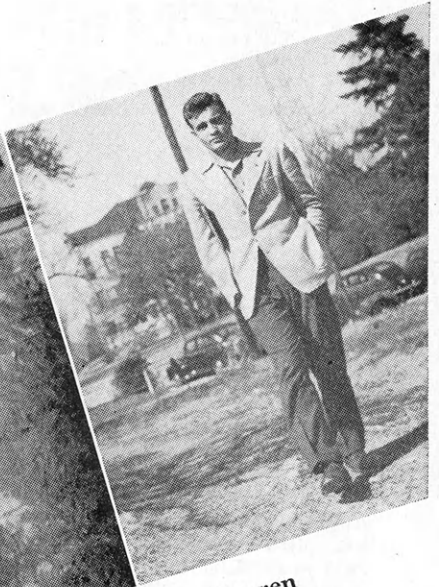

Dick Warren  
Vice-President

## Second Semester

|                           |   |
|---------------------------|---|
| President .....           | John Aiken  |
| Vice-President .....      | Dick Warren                                       |
| Secretary-Treasurer ..... | Pearl Lillieqvist                                 |
| Cor. Secretaries .....    | Louise Mosier<br>Marcia Bigham<br>Eugenia Beezley |
| Reporter .....            | Joyce Whiting                                     |
| Marshall .....            | Roger Hecht                                       |
| Song Leader .....         | Mary Beth Jones                                   |
| Pianist .....             | Donald Carttar                                    |



*Back Row:* Evelyn Scholz, Harriette Yost, Mary Weaver, Bernita Skelton, Juanita Skelton, Laberta Kugler, Esther Zimmerman, Martha Adee, Margaret Hix, Mary Markley, Virginia Grandfield, Beth Stratton.

*Fifth Row:* Elaine Kintigh, Alice Schoebel, Betty McCausland, Vivian Voss, Joy Hageman, Orris Somers, Iris Orsborn, Doris Suear, Kate Clark, Thelma Sexton, Stella Spurney, Irma Hartman.

*Fourth Row:* Quentin Carnahan, Roscoe Willoughby, Myron Rutherford, Dean Reese, Laurel Loyd, Wilbur Taylor, Lowell Strickler, Margaret Mustard, Mary Gregory, Marjorie Knostman, Doris Christiansen.

*Third Row:* Harold Metz, Philip Haims, Edwin Draney, Dean Schowengerdt, Floyd Blaser, Dick Warren, Dick Bohart, Wilbur Born, Norvan Meyer, Dale Gillan, Keith North.

*Second Row:* Elaine Brown, Joyce Whiting, Joan Launhart, Mary Schmidt, Irene Gehrke, Mary Hix, Ruby Dickey, Pearl Lillieqvist, Jessie Taylor, Marjorie Tennant.

*First Row:* Martha King, Hope Leland, Yvonne Sturgeon, Margaret Kohl, Janice Nuttle, Betty Shugar, Lois Houghton, Aileen Roeder, Bonna Maxfield, Roberta Ince.

## COLLEGIATE 4-H CLUB

*Back Row:* Vada Volkening, Lois McCrerey, Marcene Betts, Ada Latta, Mary Madden, Margaret Johnson, Anna Gotti, Lola Ward, Miriam Colyer, Carol Ward, Ruth Deewall, Margaret Ramsdale.

*Fourth Row:* Mary Pryor, Margaret Russel, Vesta Colburn, Enas Hansen, Carolyn Anderson, Rose Lundquist, Carolee Searcy, Jean Helfrey, Margaret Austin, Pat Coleman, Jean Bergner, Verla Meyers.

*Third Row:* Lorna Cornelius, Vadaline Strobel, Roylynn LaRosh, Dorothy Wilson, Edna Blystone, Beulah Blaha, Phyllis Hall, Elizabeth Gould, Frances Baldwin, Joyce Crockett, Janice Miller, Virginia McGuire.

*Second Row:* Doris Galloway, Marcia Bigham, Ruth Kimbal, Miriam Dunbar, James Shaver, Stanley Meinen, Merle Eystone, Maridell Byler, Ednamay Nebergall, Lois Poland, Kay Knappenberger.

*Front Row:* Joan Miller, Mary Wood, Tennie Lay, Carol Francis, Patricia Redmond, Beverly Loy, Freda Peck, Grace Samuelson, Janey Hackney, Betty Pressgrove, Carol Heter.





*Back Row:* Josepha Lammerding, Helen Simmons, Elaine Larson, Marguerite Nebergall, Mary Peddicord, Opal Dent, Donna Jones, Irene Smerchek, Enid Keiswetter, Mary Lammerding.

*Fifth Row:* Alice Leland, Mary Ketterman, Darleen Pullins, Laura Young, Gwendolyn Gooch, Gladys Goff, Loreta Stricklin, Lorine Fieser, James Cavenee, Donald Swartz, Marvin Riggs.

*Fourth Row:* Mary Jones, Wayne Douce, Floyd Ward, Merle Moeller, Mary Schlagel, Irene Bicker, Gilbert Herdt, Nancy Dewey, Mary Luthi, Dorothy Jantz.

*Third Row:* Lloyd Moody, Marvin Norby, Bernard Jacobson, Howard Lindholm, Dean Tiemann, Roger Hecht, Jim Harrison, James McNee, Joe Hodgson.

*Second Row:* Betty Collins, Norene Francis, Helen Jenkins, Lois Carlson, Constance Sawyer, Ada McDonald, Gladys Boy, Phyllis Fuller, Joyce Adams, Marjorie Ketterman.

*Front Row:* Robert Tindell, Leland Denton, Wilma Hildebrand, Wilbur Hart, Lois Prilliman, John Scott, Ruth Peddicord.

## COLLEGIATE 4-H CLUB

The Collegiate 4-H Club is one of the most popular and active organizations at Kansas State College. This club seeks as members all former 4-H Club members and others who are interested in the 4-H Club movement. Most of the Collegiate 4-H Club members are boys and girls who have made fine records in their respective counties.

The Collegiate 4-H Club was organized in December, 1927, with about sixty members. The membership this past year totaled 441 members. The club has entered into many activities, including the publishing of the Who's Whoot, the maintenance of a student loan fund, sponsoring the annual Kansas Rural Life Association Conference, assisting at Round-up, and conducting 4-H radio programs at station KSAC. The Collegiate 4-H Club maintains equipment in its office which facilitates the work of the officers and members.

Officers are elected twice a year, with outstanding seniors being given recognition for rendering special service to the club. A delegate to the American Youth Foundation Camp at Camp Miniwanca is chosen to represent the club.

# WINTER FORMAL



Johnnie Aiken, Collegiate 4-H president and date as they arrive at the dinner dance.



"Along the Navajo Trail" was the theme of the Formal as planned by this committee headed by Helen D. Jenkins and James Shaver.



The Silver loving cup is presented to Margaret Ramsdale, the member having sold the most memberships. She had 92 memberships to her credit.

# RADIO PROGRAMS

One of the activities of the Collegiate 4-H Club is the weekly radio program, which is presented by Collegiate members. These programs are broadcast at 1:00 p.m. Saturday throughout the year.

During the first semester, Bernard Jacobson was chairman of the radio committee; during the second semester, the chairman was Dorothy Wilson. Other members serve on the committee, and many more help with and appear on the program.

A wide variety of entertainment is given on the program. Musical numbers are an important part of the program, as well as skits, project talks, county 4-H news, Collegiate news, interviews, readings, etc. This program is presented in order that 4-H members of the state may learn what other clubs and other members are doing. This is also a means by which people of the state may learn what Collegiate 4-H is and what the club does. The program provides an excellent opportunity for students who are interested in radio broadcasting to obtain valuable experience.

Preceding the Collegiate part of the program, there is a half-hour sponsored by the State 4-H Club Office with one of the state leaders acting as master of ceremonies. During the half-hour, Extension specialists, professors and other speakers conduct discussions and give interesting information in regard to farm problems or 4-H work.

We hope this program helps to promote even better understanding among all the clubs in the state, and that it can be an inspiration to all who are part of the 4-H Clubs.



1.) 4-H Club members from Dickinson County present a skit on the 4-H Club hour.



2.) Collegiate Club members conduct a half-hour radio program.

# COLLEGIATE

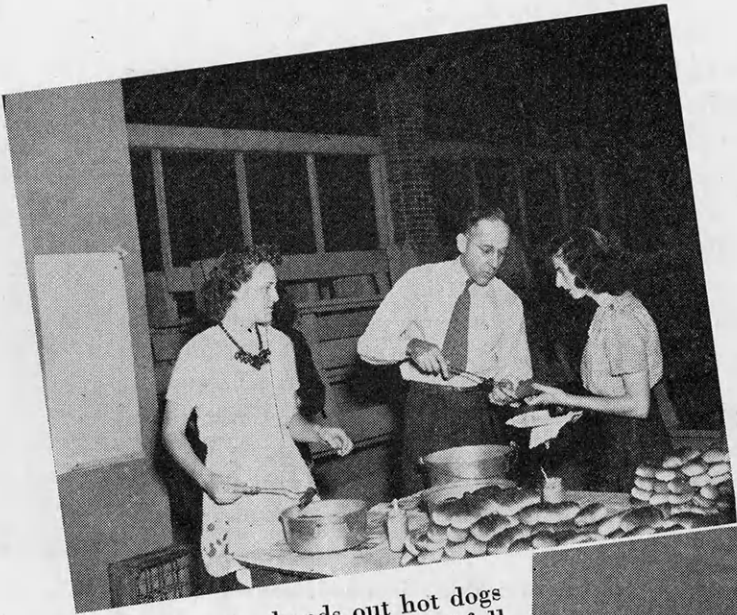

Roger Regnier hands out hot dogs to hungry 4-H'ers at the annual fall picnic.



4-H members pay their dues at a membership booth in Anderson Hall.



Collegiate 4-H officers strolling down the walk on their way to the next class.

# SNAPS



Group singing draws the annual fall picnic to a close.

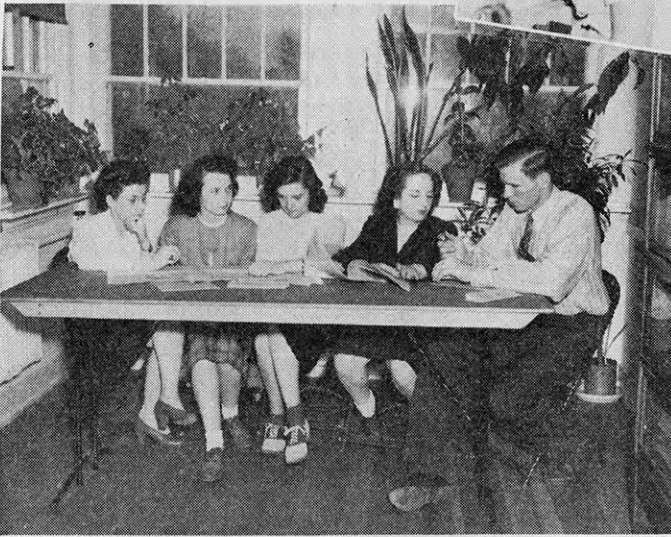

Co-operative Pressure Group studying in preparation for the college International Security Assembly.



Johnnie Aiken, collegiate president calls a regular club meeting to order.



# OUTSTANDING SENIORS



Margaret Ramsdale  
Sedgwick County  
School of Home Economics



James Shaver  
Sherman County  
School of Agriculture



Marjorie Tennant  
Riley County  
School of Home Economics



Beth Stratton  
Wyandotte County  
School of Home Economics

## HONORABLE MENTION

Helen D. Jenkins  
Lyon County  
School of Home Economics

Doris Galloway  
Cloud County  
School of Home Economics

These outstanding 4-H Club members are seniors at Kansas State College. They were chosen on the basis of their activities in Collegiate Club work during their four years of college training. The names of these members will be engraved on the bronze plaque in the state club office.

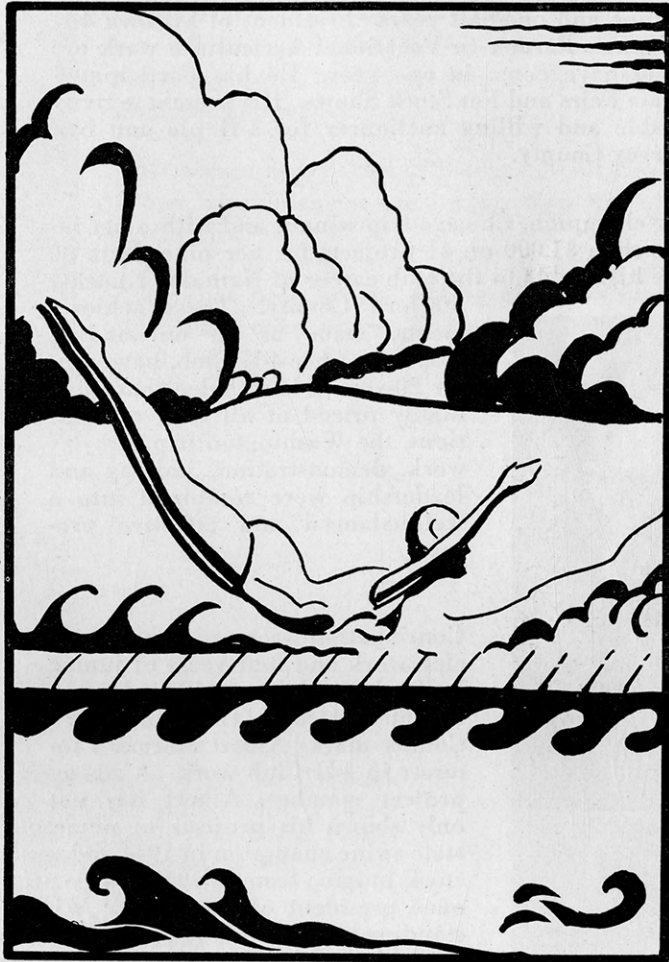

**Your Leaders  
of Tomorrow**

# STATE LEADERSHIP CHAMPIONS

An auctioneer, farm manager, crops judge and club president are only a few of the achievements of Bernard Gatz 18-year-old Harvey County 4-H Club member who is one of the four Kansas club members to receive the Washington trip. Bernard has been an active project member, which experience now serves him well, for he has managed the home farm during his father's illness the past one and one-half years. President of his own 4-H Club, and a Kansas Farmer in Vocational Agriculture work are all honors that have come in one year. He has participated actively in State Fairs and Fat Stock Shows. His present activity is acting as able and willing auctioneer for 4-H pie and box socials in Harvey County.



A State safety champion, Chicago trip winner and with a net income of more than \$1,000 on 41 projects for her nine years of club work are highlights to the club career of Nathalee Knoche,

Stafford County. These achievements, made as an outstanding member of her 4-H Club, have won for 20-year-old Nathalee that most highly prized of all club recognitions, the Washington trip. Project work, demonstration, judging and leadership were combined into a well-balanced and effective program.

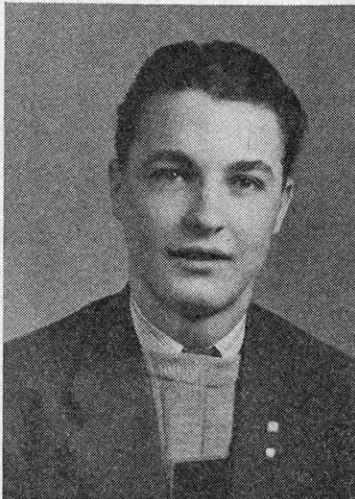

Continuation from nine years of club work and four years of junior leadership to the adult leadership of the Welcome Club in Geary County marks Albert Morgan's interest in 4-H Club work. A strong project member, Albert has not

only shown his projects to numerous championships but was state swine champion in 1944 and was a member of the state livestock judging team in 1943. Twice president of his local club and once president of the county Who's Who, recognized as outstanding boy at the 1944 Fat Stock Show and winner of the Fidler award for outstanding club work, Albert was a top candidate for his latest achievement, the coveted Washington trip.



An intensive junior leadership program within Rice County and her own Rosebud Club caused selection of Lulu Mae Williams for 1946 Washington trip winner. Four years as a junior leader gave Lulu Mae opportunity to help organize another 4-H Club, plan 4-H Sunday programs, serve on county style revue committee, promote club work before Lions and Kiwanis Clubs and plan Achievement Days. In one year she was chosen as outstanding leadership girl and outstanding club president in her county.

# CAPPER SCHOLARSHIP WINNERS

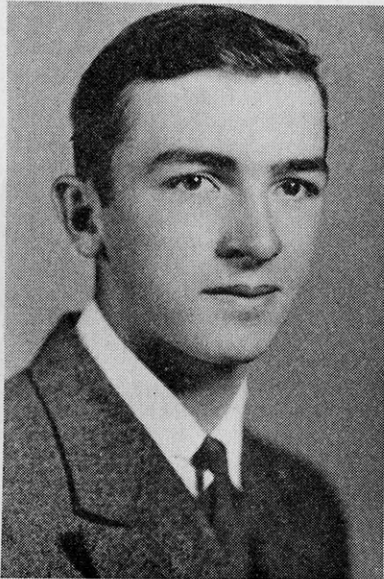

ROY HANDLIN  
Ellsworth County

Roy Handlin, 20, Genesco, has been an outstanding member in Ellsworth County for 9 years. He completed 23 projects including baby beef, breeding beef, sheep, poultry, corn, sorghum and wheat.

He served as reporter of his local Wolf Creek 4-H Club for 1 year, vice-president for 1 year, then was elected president for 4 years.

Roy has been an outstanding leader in club activities, his church and community. He has set a fine standard of achievement for all to strive to equal.

Enid Keiswetter, of the Bow Creek Club in Graham County, has been a 4-H Club member for 8 years. The 13 projects she completed included food preparation, clothing, home improvement, food preservation, junior leadership, beef, poultry and swine.

Enid has held many offices including the county council secretary for 4 years and president for 2 years. She was elected secretary of her own Bow Creek Club for 5 years and reporter for 2 years.

Enid has gained a world of valuable experience in 4-H Club work which has been an enormous asset to her in adapting herself to college life as a freshman in home economics at Kansas State College.



ENID KEISWETTER  
Graham County

# CHICAGO TRIP WINNERS



"4-H in A Changing World" was the theme of the National 4-H Club Congress at Chicago, December 2-6. Twenty-six Kansas 4-H members and four leaders attended this 23rd annual gathering of leading club members of the nation. This group included state champions and Santa Fe and Rock Island Railroad trip winners.

Four Kansas delegates were awarded national recognition—Mary Nelson, Allen County, leadership winner; Jack Baird, Cowley County, soil conservation winner; Merle Wolf, Allen County, winner in national crops contest; and Esther Page, Shawnee County, farm safety champion.

The week's visit in Chicago was planned to include sightseeing trips to points of interest in the city. Some of the places visited were the Field Museum, the Chicago Art Institute and many other industrial plants, museums and art galleries. Famous people of the radio, screen and stage entertained the delegates during the week.

Meeting and becoming acquainted with 4-H members and leaders from other states was one of the most enjoyable and valuable experiences of the week. Club members and leaders from 47 states and approximately 30 foreign representatives made up the 1945 4-H Club Congress.

This trip is one of the highest honors that can be given to a 4-H member. By bringing leading club members together it is hoped to increase the influence and membership of the 4-H Clubs.

# MINIWANCA CLUB

Organized in 1941, the Miniwanca Club was named the Danforth Founder's Club. Since 1944 it has been known as the Miniwanca Club. It is a chapter of the American Youth Foundation Fellowship.

The Miniwanca Club is composed of 4-H members who have attended the American Youth Foundation Camp at Shelby, Michigan. The purpose of this group is to carry out the camp's four-fold program: mental, physical, social and religious development of the individual.

Two freshmen and two juniors from the School of Home Economics and the School of Agriculture at Kansas State College are awarded scholarships to the camp each summer. During the war the state junior leadership winners have attended Camp Miniwanca instead of the National 4-H Camp at Washington, D.C.

Washington trip winners in 1945 were Virginia Harlow, Mitchell County; Carol Jean Heter, Rice County; John Good, Crawford County; and Jim Pratt, Sheridan County. National leadership champion was Mary Nelson of Allen County. This summer the following will attend the National 4-H Club Camp in Washington, D.C.: Nathalee Knoche, Stafford County; Bernard Gatz, Harvey County; Lulu Mae Williams, Rice County; and Albert Morgan, Geary County.

Last summer the following Kansas 4-H members attended Camp Miniwanca: Vada Walsten Reno County; Mary Schlagel, Johnson County; Lester Goyen, Pratt County. Leslie Frazier, Reno County Club Agent, and Alma Becker, Miami County Home Demonstration Agent, accompanied the members.



# STATE CHAMPIONS



1. Mary Ellen Schmidt, Morris, general home economics. 2. Merle Wolf, Allen, general crops. 3. Joan Launhart, Harvey, canning. 4. Norene Francis, Mitchell, food preparation. 5. Bill Vogel, Labette, general livestock. 6. Stanley Meinen, Sherman, home improvement. 7. Carolyn Anderson, Lyon, style revue. 8. Keith Knudson, Brown, swine. 9. Wayne Upham, Geary, turkey. 10. Roberta Dill, Rice, garden and potato. 11. Jewell Walden, Sheridan, wheat. 12. Esther Page, Shawnee, farm safety. 13. Margaret Dahlquist, Pawnee, clothing. 14. Laurel Sundgren, McPherson, beef. 15. Marvin Young, Shawnee, corn. 16. Paul Enders, Rice, sheep. 17. Edward Valek, Republic, best groomed boy. 18. Richard Flottman, Neosho, sorghum. 19. Evelyn Vopata, Marshall, poultry-breeding. 20. Paul Enders, Rice, sheep. 21. Byrdie Mae McClintick, Crawford, frozen foods. 22. Reva Jean Thurlow, Clay, poultry-laying. 23. Dean Neher, Labette, dairy.



Group that attended the state Rural Life Conference.

## RURAL LIFE CONFERENCE

The Rural Life Conference, held in Manhattan, was the first of its kind since the beginning of the war. Over 150 persons from 28 counties in Kansas attended this conference. Future plans for the rural life groups over the state were made, district directors being elected. Those elected for the Eastern section: Ambert Meyer, Olathe, and Mrs. Marcella Melton, Topeka; for the Southwest: Gene Mott, Iuka, and Mildred Kincaid, Mulvane; and for the Northwest district: Voiland Engle, Abilene, and Clara Duston, Smith Center.

Rural Life groups were designed to take the place of 4-H Club work for those members who have reached the limit of regular club age. However, it is not required that a member have former 4-H Club training to be a member of a rural life group.



The Collegiate 4-H Club president presides at a dinner meeting of the conference.



Nylon hose being auctioned during an evening meeting of the rural life conference. Proceeds were put into the State Camp Fund.



# KANSAS WHO'S WHO CLUB

Each year Kansas 4-H Club members who rank in the upper ten per cent in their county are eligible to membership in the Who's Who Club. Applications are approved by a committee of Who's Who Club members and initiation takes place at State Club events.

To qualify for membership, a 4-H member must have contributed to the club program in the county through project work, leadership, and community activities. The members must be 15 years of age, have been in 4-H Club work for three years and have participated in county and out-of-county activities; such as, district festivals, district fairs, and state events.

Participation in such activities as spring festivals, demonstration contests, judging, health improvement, safety or conservation, exhibiting at county fairs, junior leadership and county council membership is required for Who's Who membership.

Plans include organization of county Who's Who Club groups. Along with social activities, this group of outstanding rural youth would plan ways to advance Extension work in their communities. Members of this honorary 4-H Club assume responsibility of leadership and service. The county groups present greater opportunities for this leadership service.

# WHO'S WHO MEMBERS

Berta Hastings .....Brown County

Muriel Mae Willhite .....Butler County



Pauline Holmes .....Butler County

Lowell Willhite .....Butler County



Mary Margaret Noble .....Butler County

Georgiana Bennington .....Butler County



Theron Krehbiel .....Butler County

Betty Soukup .....Ellsworth County

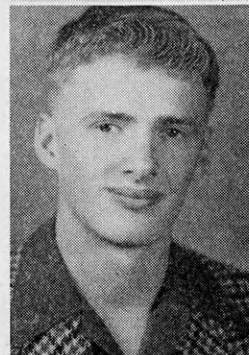

# WHO'S WHO MEMBERS

Kenneth Olson.....Ellsworth County

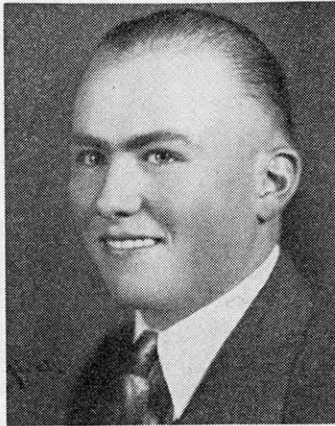

Ruth Steiner.....Harvey County



Kathlan Jones.....Harvey County



William Kasitz.....Harvey County

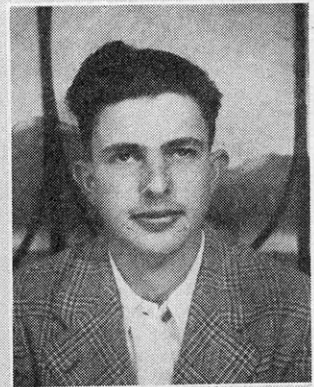

Enola Tangeman.....Harvey County

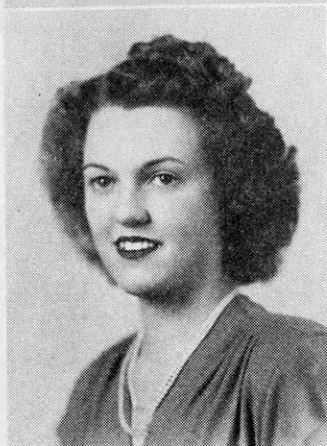

Martha Newton.....Johnson County



# WHO'S WHO MEMBERS

Dean Neher .....Labette County

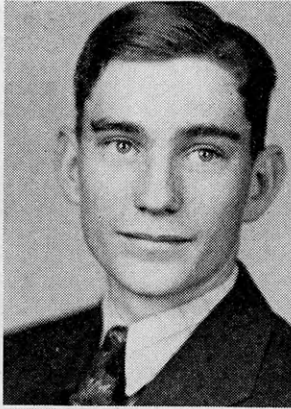

Lois Billington .....Labette County

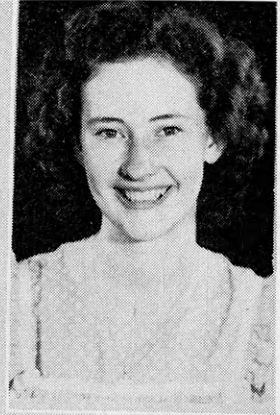

Marlys Waln.....McPherson County

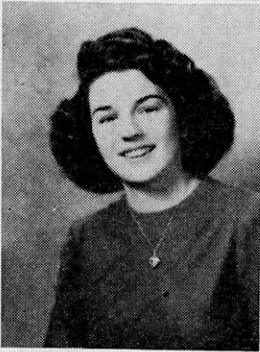

Jo Ann Root.....Morris County

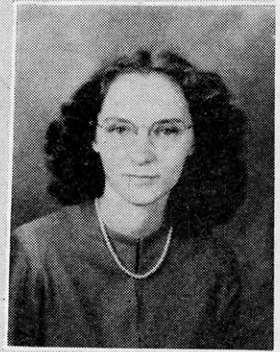

Helen Schwartz.....Reno County



Jo Ann Moll.....Rice County

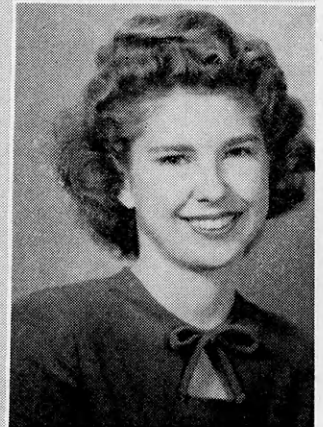

# WHO'S WHO MEMBERS

Loren Cline ..... Rice County



Jacquelyn Crockett..... Rice County



Bill Saip ..... Saline County



Julius Peterson..... Saline County

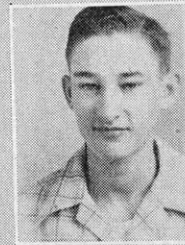

Mary Frances Komarek..... Saline County



Wayne Johnson ..... Saline County

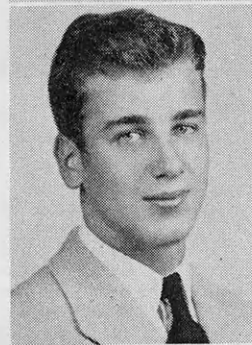

Dale Johnson ..... Saline County

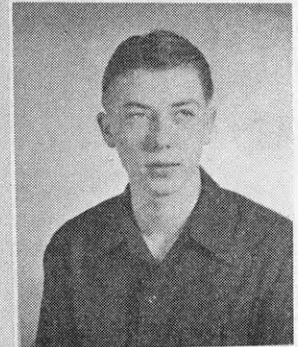

Richard Buhler ..... Saline County



Wendell Morrison..... Saline County



Glendon Anderson ..... Saline County

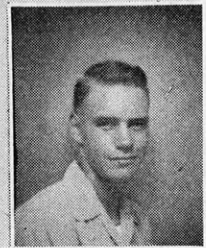

# WHO'S WHO MEMBERS

Lois Morrison.....Saline County



Emery Frost .....Saline County



Charles Cornelsen.....Sumner County

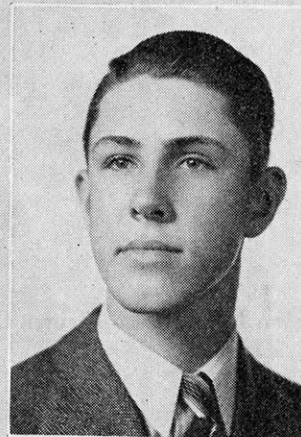

Gene Forrer.....Sumner County

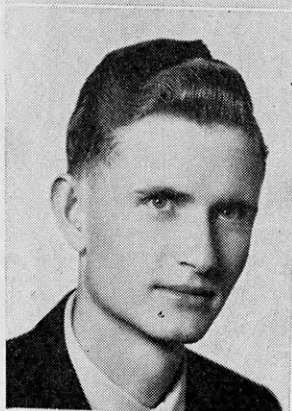

Deane Riggs.....Sumner County

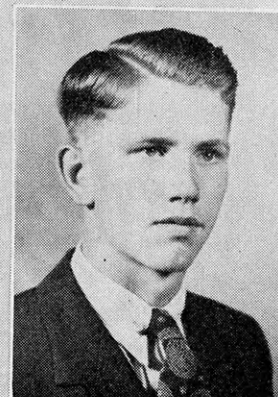

Melba Zimmerman.....Sumner County



Evelyn Allen .....Sumner County



# WHO'S WHO MEMBERS

Gladys Small .....Brown Co.

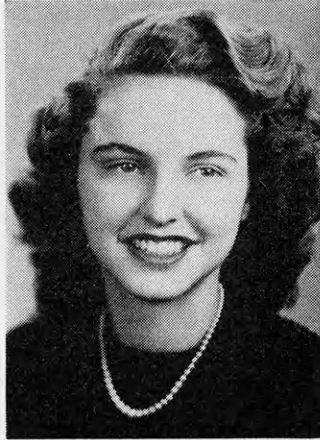

Joan Argabright ....Brown Co.



Helen Dehnetz.....Brown Co.



Jean Marie Smith..Brown Co.



Beverly Ukena.....Brown Co.



Dean Reece.....Brown Co.

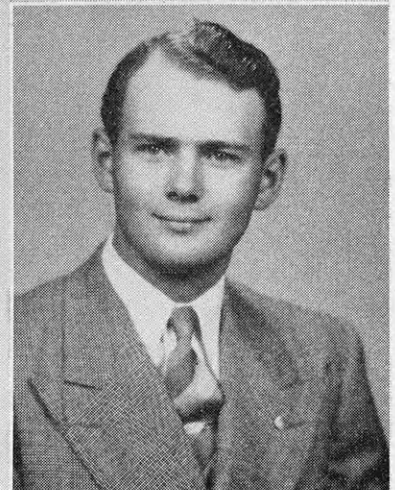

KANSAS STATE COLLEGE WORK



Your Record  
of Progress



# KANSAS 4-H CLUB WORK

Strong projects are the basis of successful 4-H Club work in Kansas. Part of the value of the Kansas 4-H program to its members is the realization that farming is not only an occupation but a way of life. Out of this has grown the following goals:

1. *Stronger projects*—higher quality and a size to challenge ability.
2. *Expanded leadership program*—more local leaders, more training helps.
3. *More personnel for 4-H Club work*—1946, 19 county club agents; 1947, 43 county club agents.
4. *Expanded membership program*—1946, 25,000 members; 1947, 35,000 members.
5. *A 4-H Club in every community*—1,250 clubs in 1946.
  - o. *A State 4-H camp* and improved county camps.
  - i. *A program for older youth*—county Who's Who and Rural Youth clubs.

The 4-H Club work has been a big factor in bringing rural boys and girls in contact with better practices in agriculture, homemaking, and in community service. These boys and girls are trained for leadership and receive much benefit from a cultural and vocational standpoint.

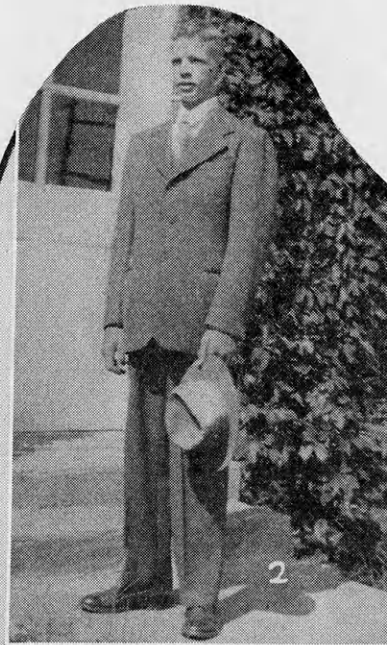

# WILSON



1. Viola Thomas, style revue champion. 2. Ronald Ridlon, best groomed boy champion. 3. Cloverleaf Climbers champion softball team. 4. Patty Lewellen, poultry champion. 5. Calvin Orr, sheep champion. 6. Zelda Cornett, swine champion.



1. 1945 girls project champions. 2. Leaders given state recognition at 1945 achievement banquet. 3. Extension dairyman J. W. Linn tells dairy club members some important points in judging dairy cattle. 4. Baby beef projects of Marilyn and Billy Becker of Schulte. 5. Howard Somers, Community Leader at Derby, instructs club members on corn culture. 6. Champion poultry judging team at Kansas National. 7. Norma Jean Haley, Riverside, and Harold Dalbom, Viola, winners of Eagle awards for junior leadership. 8. Evelyn King, Mulvane, two times county style revue winner and two times blue ribbon winner at State Fair. 9. Champion Meat Identification and Judging team at Kansas National.

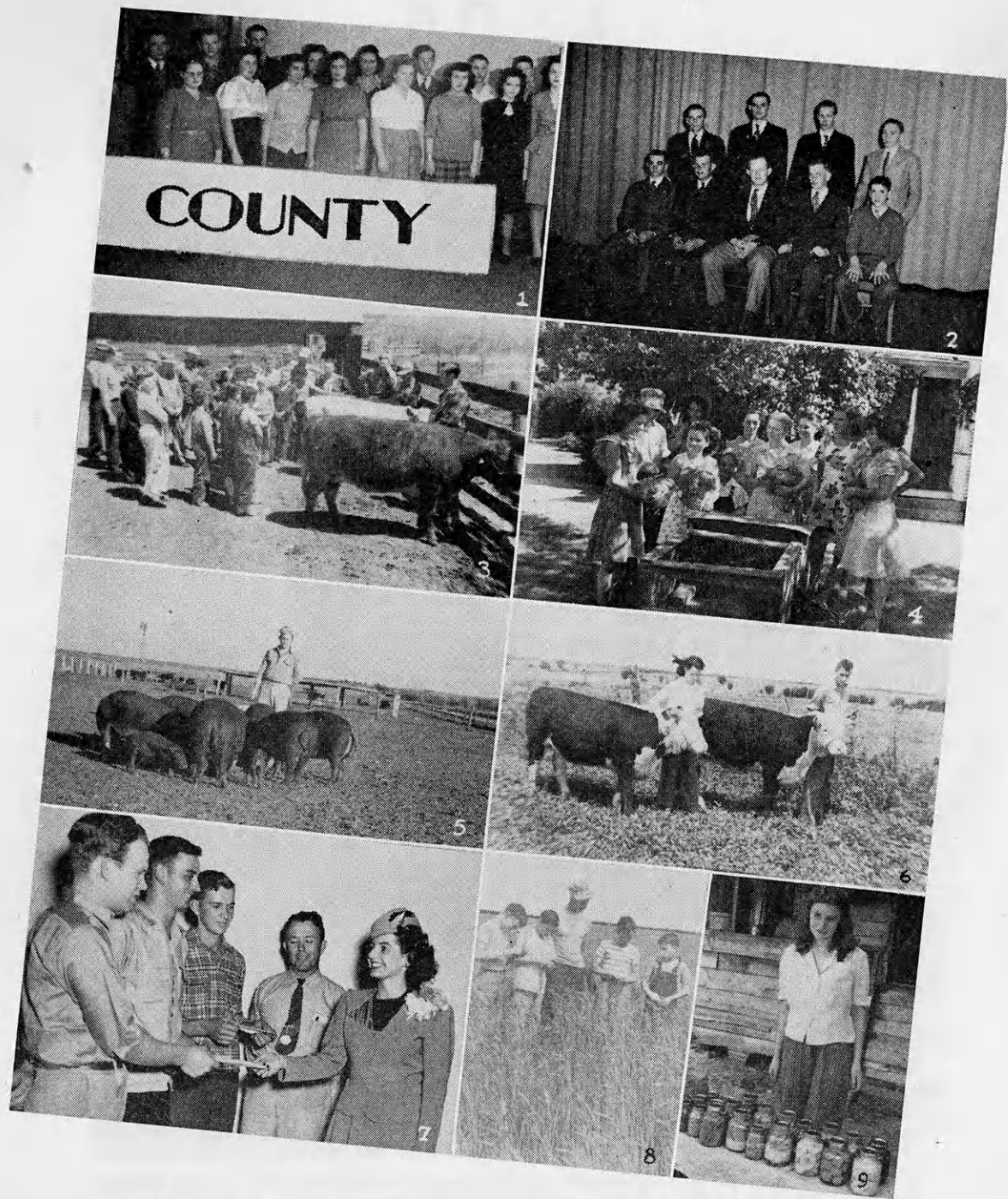

1. 1945 initiates in county Who's Who. 2. 1945 boys project champions. 3. Carl Elling, Extension Animal Husbandryman, conducts a livestock judging school. 4. Members of the Delano Club hear Betty Butler give some pointers on poultry. 5. Roger Wilke Ninneseah Valley, county swine champion and his project. 6. Marjorie and Lowell Lygrisse of Greenwich and their polled Hereford heifers. 7. Champion livestock judging team at State Fair and Kansas National. 8. Harold Dalbom, Viola, county wheat champion and club members inspect some of Harold's wheat. 9. Marie Godwin, county canning champion.

# LYON



1. Dorothy Roberts, county clothing champion. 2. Square dance group at spring festival. 3. Bill Edwards, best groomed boy. 4. Carolyn Anderson, county and state style revue winner. 5. Wanda Bacon, clerk, and Wayne Stallard, assistant mayor at 4-H camp. 6. Herman Wingert, county general livestock champion, and Alfred Kitcham, blue winners of safety demonstration. 7. Sunflower 4-H Club members. 8. Richard Mayes, Jr., county champion of gardening. 9. Maxine Boyce, member of county and state demonstration team. 10. Lola Keech, member of county and state demonstration team. 11. Group at County Fair. 12. Work-to-Gether Club. 13. Winners at 4-H fair. 14. Bob Long, dairy champion. 15. Chow line at Camp Wood. 16. 4-H members at Camp Wood. 17. Agents at Camp Wood. 18. Wanda Bacon, President County Council and County Food Prep. Champion. 19. Kieth Nielsen, county champion in tractor maintenance and County Council member.

# F O R D



1. Fern Hahn, reporter champion. 2. Vernon Schneweis, beef champion. 3. Kay Melia, safety winner and blue ribbon poultry winner. 4. Eletha Lembright, food preparation champion and outstanding girl. 5. Doris Hahn, safety winner and blue ribbon poultry winner. 6. Robert Heinz, swine and general livestock champion. 7. Bill Brooks, sheep champion. 8. Verne Johnson, safety winner. 9. Dale Ricker, corn champion. 10. Barbara Willis, conservation champion. 11. Harry Toles, sorghum champion. 12. Darrell Williams, blue ribbon poultry winner. 13. Nancy Pinkney, home beautification champion. 14. Vera Lee Unruh, food preservation, garden, and general home economics champion. 15. Patty Lembright, style revue champion. 16. Doris Lembright, clothing champion and blue ribbon poultry winner. 17. Donald Hahn, junior leadership champion. 18. Virginia Bateman, junior leadership champion. 19. Richard Maxwell, home improvement and safety champions; also outstanding boy. 20. Julius Williams, dairy champion. 21. Eugene Oberle, blue ribbon winner in poultry.

# RENO



1. Erwin Thalmann and his grand champion steer of the Fat Stock Show. 2. Pat Glover, Sears county 4-H garden winner, and Pat Cooper. 3. Barbara Frazey, county poultry champion. 4. Winners at the Fat Stock Show: Donald Dirks and his reserve champion Hereford; Erwin Thalman with his grand champion baby beef of the Show; Leslie Frazier, county club agent, holding the champion lamb.

# COUNTY

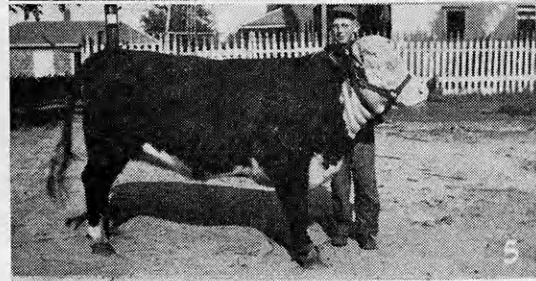
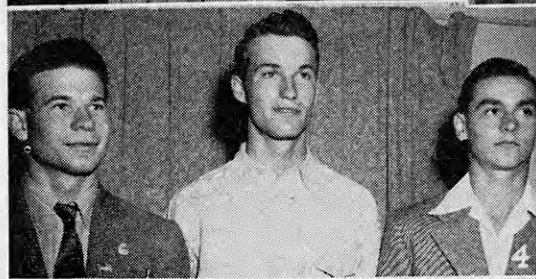
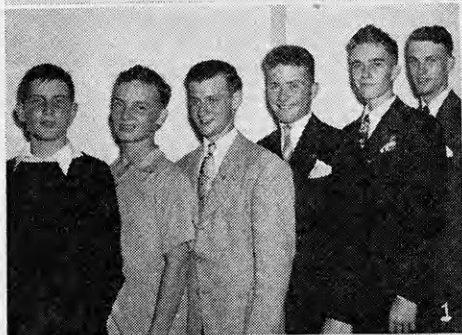

1. Blue ribbon winners in the county style revue: Glen Stockham, Ronald Miller, Calvin Miller, Curtis Drake, Jim Martin, Bob Hendershot. 2. Lucile Gilkison, general home economics champion, and Curtis Drake. 3. Style revue winners Helen Swartz and Jim Martin. 4. Junior Bergkamp, Robert Hendershot and Vern Graber, state champion dairy judging team. 5. Robert Farney and his Hereford heifer. 6. Vada Walsten, Danforth Scholarship winner. 7. Alberta Eales, food preservation champion. 8. Jacqueline Fletcher, Prosperity 4-H Club with her junior champion Jersey heifer. 9. Blue ribbon winners at the county style revue.



# PHILLIPS

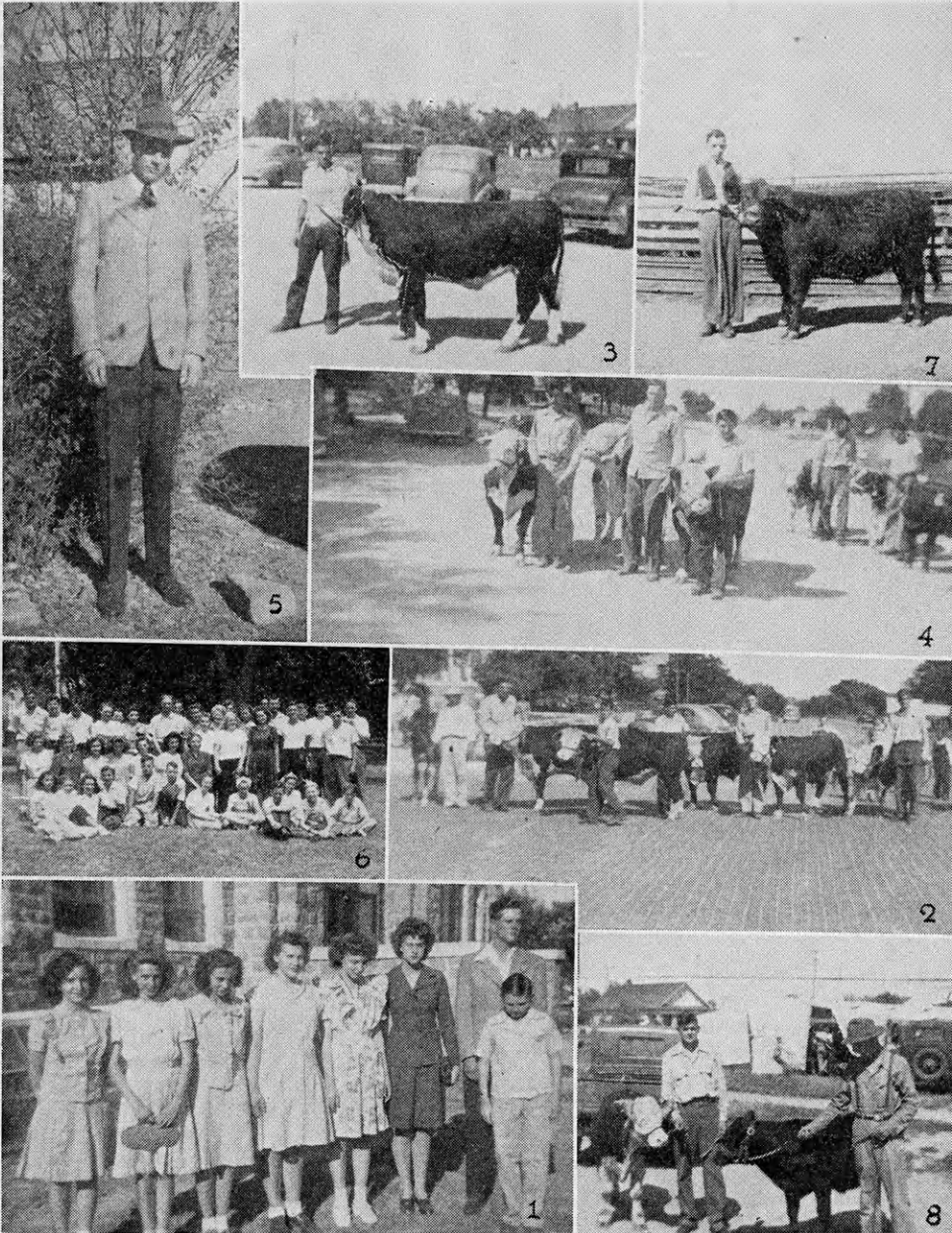

1. Style revue winners at county fair: June McCue, Gerline Wilson, LaRita Vincent, Patricia Robinson, Patricia Thomas, Jeanette Noel, Edward Kaiser, Lowell Elliott. 2. Baby beef winners at county fair. 3. Vernon Knowles and his grand champion baby beef at the county fair. 4. Bobby McClellan's baby beeves at county fair. 5. Edward Kaiser, leadership boy and best project boy. 6. Phillips county group at 4-H camp at Hays. 7. Bobby McClellan and baby beef at American Royal. 8. Glen Ross and Carol Franke with their baby beef projects.

# K I O W A



1. Laurance Copeland, wheat champion. 2. Cordella Meyer, girl leadership champion. 3. Leona Binford, food preservation, style revue and general home economics champion. 4. Joan Davis, food preparation champion. 5. Clark Sloan, third place garden in the county. 6. Upward Strivers 4-H Club. 7. John Rosenburger, garden and beef champion. 8 and 9. Allen Miller and his swine project. 10. Allen Binford, dairy and best groomed boy champion. 11. Donna Gayl Rinkel, reserve champion in food preservation. 12. Southwestern Royal's 4-H and posters they made as a club project.

# COWLEY



1. Jack Baird, West Bolton 4-H Club; county, state, and national blue ribbon winner in soil conservation. 2. Walnut Valley 4-H Club: Armistice Day float. 3. Jeanine Womacks, Mt. Vernon 4-H Club, with her calf in parade at Burden Fair. 4. Judith Howe, Future 4-H Club member. 5. Dorothy Vanskike and her turkey project, East Bolton 4-H Club. 6. Creswell 4-H Club, tree planting ceremony. 7. Viola and Claude Matney, Otto 4-H Club, and their canning of 1945. 8. Glenice Turney, Carol Ann Turney, and Esta Lee Howe, members of Mt. Vernon 4-H Club trio, who were county champions and district blue ribbon winners. 9. Officers at Camp Wentz, leaders, and agents. 10. Leroy Osborn, Mt. Vernon 4-H Club, blue ribbon winner, Fat Stock Show, Wichita. 11. County style revue champion, Akron 4-H Club. 12. Virginia and Esta Lee Howe, Mt. Vernon 4-H Club, Cowley County demonstration champions for 1945. 13. Mark Drake, Floral 4-H Club, blue ribbon winner at Fat Stock Show. 14. Clause Messner, Creswell 4-H Club, president county council. 15. Mrs. Rachel Palmer, Mrs. Olive Rush, Otto 4-H leaders, and Mr. Dale Allen, county agent.

# GEARY

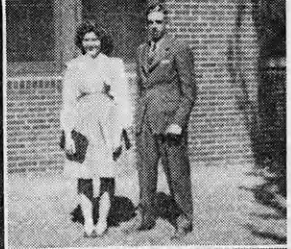
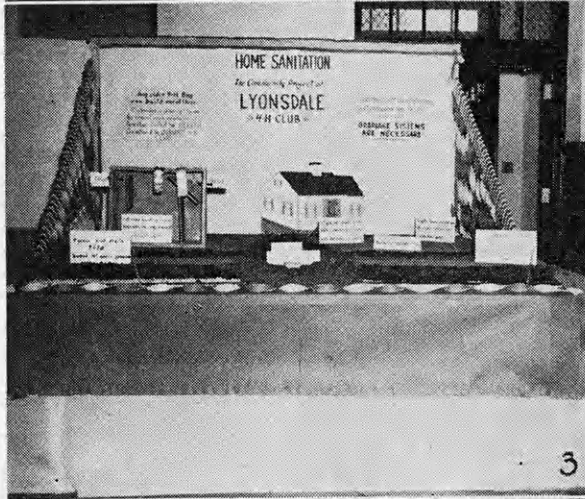
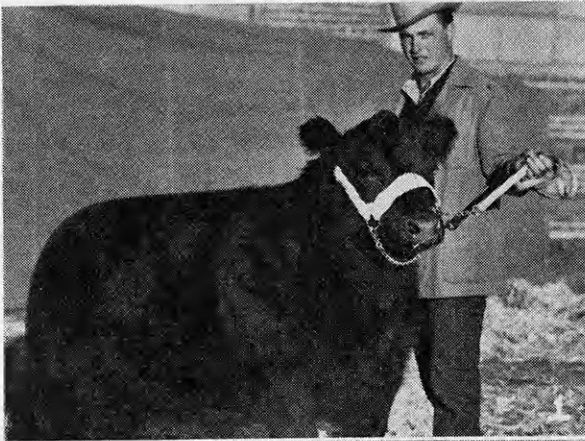

1. Albert Morgan, state leadership champion, shown with his beef exhibit at Denver. 2. A blue ribbon dish washing demonstration by Joyce and Phyllis Poland from Lyonsdale 4-H Club. 3. A blue ribbon booth at the State Fair. 4. Bill Brown and Joe Morgan of Welcome Club exhibit Shorthorns at the Fat Stock Show. 5. A group from Clarks Creek 4-H Club which won the state safety contest. 6. Second in the county health contest, Brookside Club is shown on a tour. 7. Bill Lichtenhan from Humboldt Club exhibits poultry at Wichita. 8. Noreen Altwegg of Blue Line Club, county style revue champion, and Jack Collins of Humboldt, reserve grand champion at the State Fair, and county swine champion. 9. Della Mae Poland from Lyonsdale 4-H Club, winner of the state health contest.

# FINNEY



1



2



3



4

1. 4-H'ers and leaders judge a class of sheep at the district judging school held at the Garden City experiment station. 2. A bit of archery. 3. "Ladies to the Center," the folk game winner at the county and district 4-H Day played by the Pierceville Co-Getters 4-H Club. 4. Victory canning exhibit. 5. Finney County 4-H girls are ready for school in their crisp cotton dresses. 6. Brown Swiss dairy cows are judged at the district 4-H judging school. 7. Walter Rundell, Pierceville Co-Getters, is justly proud of his Sears gilt project. 8. Helen Todd tells us via illustrated talk just how to use a pressure cooker. 9. Donnie Quakenbush's prize winning deferred beef project. 10. Trucks loaded with campers ready to go for a swim. 11. Pony class at the 4-H Fair. 12. Dale Snodgrass, Wayne Hutton and Walter Rundell with their stringed instruments. 13. The 4-H Sunday was climaxed with a picnic at noon and a ballgame in the afternoon.

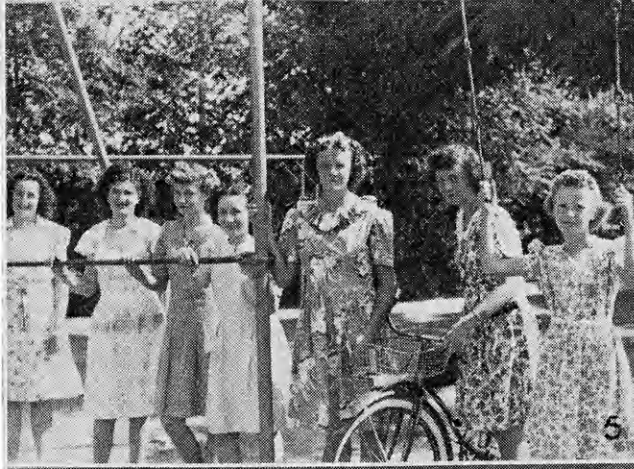

5

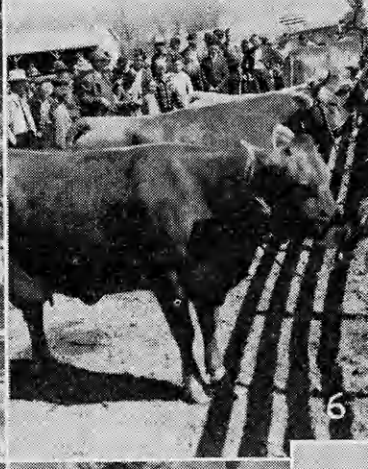

6



7



8

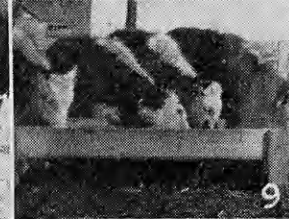

9



10



11

# JOHNSON

1. Officers and leaders of S.C.S. 4-H Club. 2. Joe Burton's pig project. 3. Pioneer 4-H Club on a tour. 4. Bill and Bob Clayton and their dairy calves. 5. Don Russell and his beef calf. 6. Jimmy Standefer of the Pioneer 4-H Club. 7. Virginia Moore, county beef champion. 8. Gail Boehm and his sheep project. 9. Bob Plank and his baby beef. 10. Frank Moore, vice-president of C. C. L. 4-H Club. 11. Raymond Stifter and his baby beef project. 12. Robert Kurty and his dairy calf. 13. Ray Bowlin, president of Pioneer 4-H Club. 14. Da Anne Ernst, member of pioneer 4-H Club.

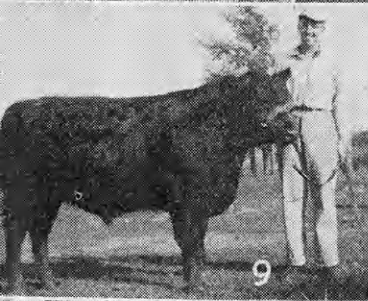
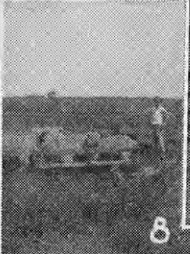
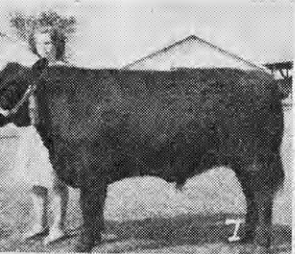
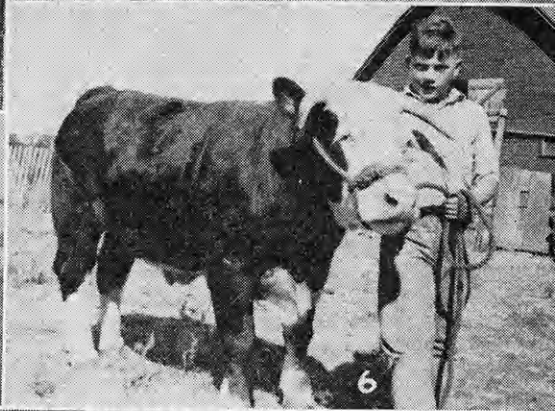
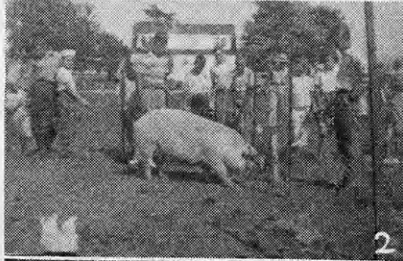

# RICE

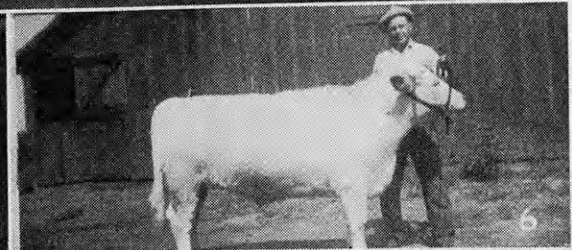
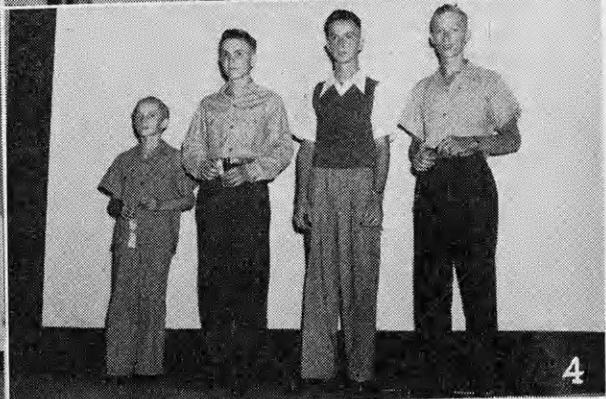

1. Grand and reserve champions in the best groomed boy and style revue at the county fair. 2. Mrs. Dwight Buel awards ribbons to style revue girls at county 4-H fair. 3. The clothing winners are presented ribbons by Miss Elda Patton. 4. "Well Dressed for School" entries at the county fair. 5. Valley Bluebirds judge sheep. 6. Beef champion, Clement Lindholm and one of his steers. 7. Frank Thompson, vice-president of Galt Livewires. 8. Max Hubbard, president of Galt Livewires. 9. Mildred Johnson, president of Lyons Conquerors. 10. Lulu Mae Williams, county leadership champion. 11. Elmer Pelton of Raymond Lucky 4's, better electric methods winner. 12. Yvonne Crane, secretary-treasurer of Galt Livewires. 13. Jacquelyn Crockett, member of Jolly Aldenites 4-H Club.

# COUNTY

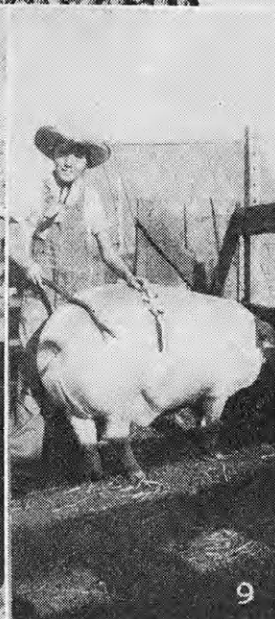

1. Phyllis Enders and Carol Jean Blackhall, Valley Bluebirds, demonstrating uses of cottage cheese. 2. Roberta Dill, president of county council and state garden champion. 3. Max Heinly, County Pals, general livestock champion, shown with his Hereford steer. 4. Eugene Reed, Valley Bluebirds, county corn champion. 5. Paul Enders, Valley Bluebirds, state sheep champion. 6. Robert Dale Stout, Jolly Aldenites, and his champion Jersey heifer. 7. Marcia Lee Heinly, County Pals 4-H president. 8. The Calderwoods, Bon Ame Club and Rice County's largest 4-H Club family. Donald, upper right, is county swine champion. 9. Norman Reed, Pleasant View, and his prize winning Chester White barrow. 10. Gerald Massey, Valley Bluebirds, outstanding club reporter in Rice County.



# RUSH



1



2



3



4



5

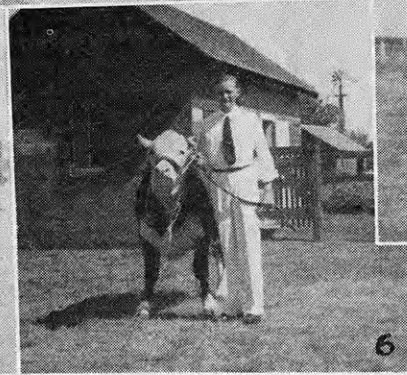

6



7



8

1. Loading baby beeves for the show at Wichita. 2. Timken Roller Bearing Club pose with their window exhibit during 4-H week. 3. Kenneth Folkerts and his two baby beeves. 4. Alexander Live Wire Club show their baby beeves on achievement day. 5. Richard Hall, and his Shorthorn baby beef. 6. Richard Lappin and his baby beef. 7. Richard Lappin and his Angus beef. 8. Lon Wells, Jr., and his champion beef.

# STANTON

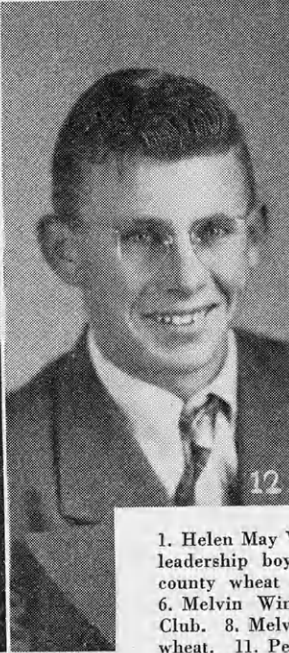
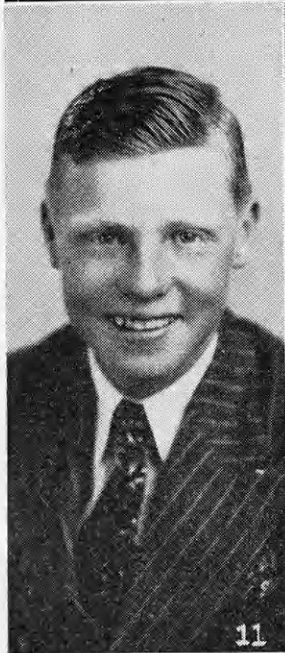
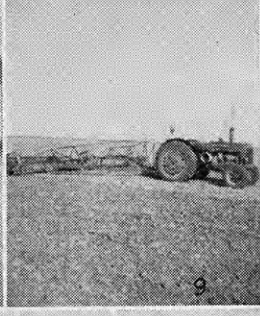
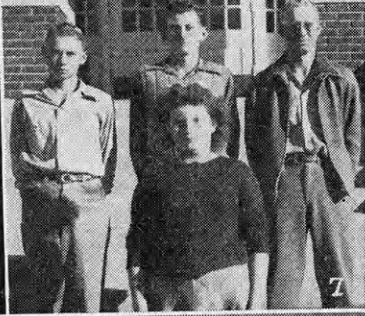

1. Helen May Winger, county project achievement champion. 2. Walter McKee, county leadership boy. 3. Lonna Rea Krein, county leadership girl. 4. Harold Guldner, county wheat champion. 5. President and secretary-treasurer, Sunflower 4-H Club. 6. Melvin Winger, county livestock champion. 7. New officers of Manter Boosters Club. 8. Melvin, Marion, and Alfreda Winger. 9. 4-H wheat project. 10. Wingers wheat. 11. Perry Isreal, a Manter Booster. 12. Frank Williams, county swine champion. 13. Mary Collingwood, member of champion county demonstration team. 14. Cynthia Collingwood, member of champion county demonstration team.

# MONTGOMERY

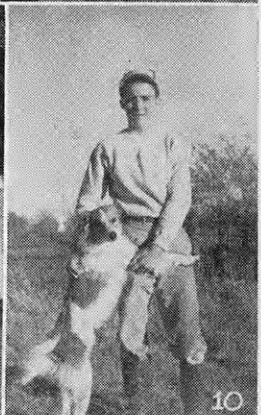
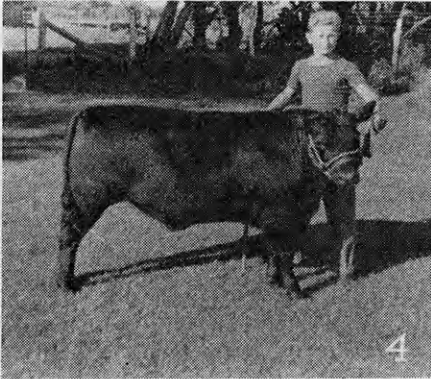
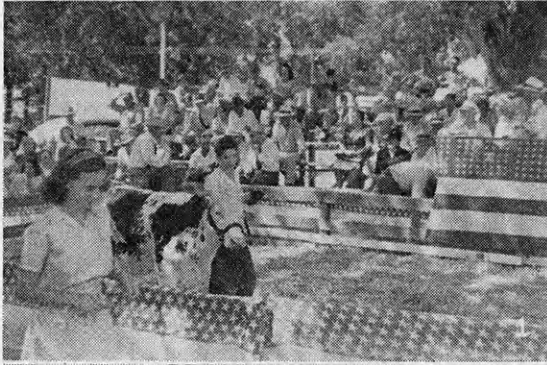

1. Scene at \$10,000 Calf sale at Coffeyville. 2. 4-H cabbages grow in spite of worms. 3. Marvin Aiken says it takes a horse to make the calf project go. 4. Eugene Brinkman and his grand champion baby beef. 5. A garden stop on one of the club tours. 6. Up and Coming 4-H Club quartet. 7. County champion demonstration teams. 8. 4-H beauticians at work. 9. Club members participating in the State Fair at Hutchinson. 10. Loren Schenk, mayor at county 4-H Club camp.

# BROWN



1. Mt. Zion 4-H Club Sunday.  
 2. Fairview 4-H Club Tour.  
 3. Alvin Selland, Everest, president, now serving in Armed Forces. 4. Betty Schuetz, county junior leadership champion.  
 5. 4-H boys attend dairy school.  
 6. Mt. Zion beef project. 7. Gene Kidwell and his dairy project.  
 8. Willis All-Starlets project meeting. 9. Brown County's club leaders. 10. Mercier Merry Cooperators tour and picnic.  
 11. Robinson Boys on a tour.  
 12. Beverly Ukena, county beef champion. 13. Morrill 4-H Club tour. 14. Joan Argabright, home improvement champion.



# LABETTE

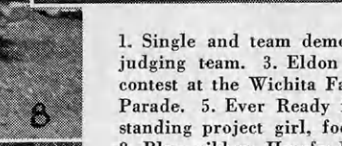
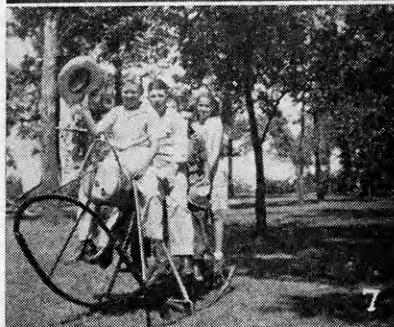
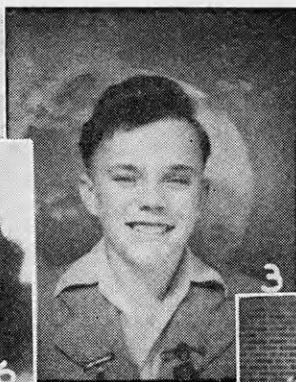

1. Single and team demonstration members at State Fair. 2. County dairy judging team. 3. Eldon Mosler, high individual in state poultry judging contest at the Wichita Fat Stock Show. 4. Busy Beavers' float in Katy Day Parade. 5. Ever Ready float in Katy Day Parade. 6. Helen Bradley, outstanding project girl, food preservation, clothing. 7. County Pals on tour. 8. Blue ribbon Herefords, Kansas National Stock Show, shown by Helen and Leland Bradley. 9. County camp group enjoying a swim. 10. Kansas City trip winners, Bill Vick Vogel, Virginia Blevins, and Leland Bradley. 11. Lester Phillips, county garden champion. 12. State Fair delegation at Hutchinson. 13. Gerald Neher, Guernsey dairy production champion and Dean Neher, state dairy champion.

# MORRIS



1



2



3



4



5



7

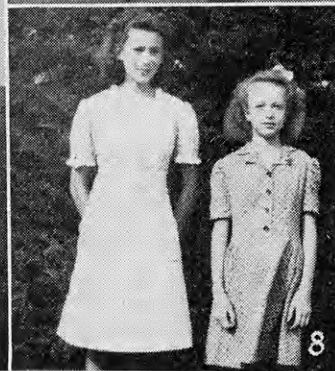

8



6

1. Mary Ellen Schmidt, county style revue and general home economics champion, also Chicago trip winner. 2. Doris Scott, a general leader and 4-H Club member of Willing Workers. 3. Group of young 4-H Club members in the beginning clothing project. 4 and 5. Willing Workers 4-H Club members at White City. 6. Members of the Willing Workers 4-H Club. 7. Mary Elliott displaying the 4-H Club uniform. She is a Prairie Schooner Club member. 8. Margaret and Mary Ann Knapp display their dresses made in 4-H Club work. 9. A group of clothing and foods project members in the Willing Workers 4-H Club.



9

# SUMNER



1



2



3



4

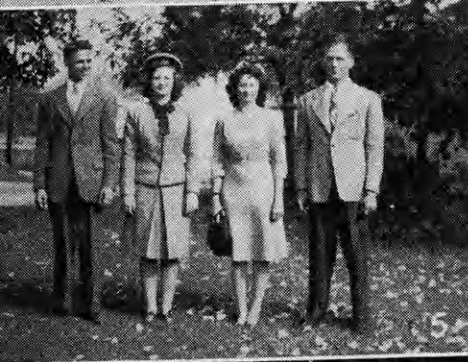

5



6



7



8



9



10

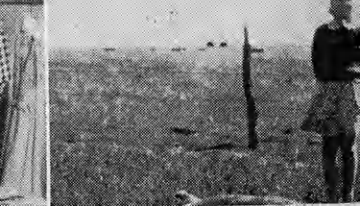
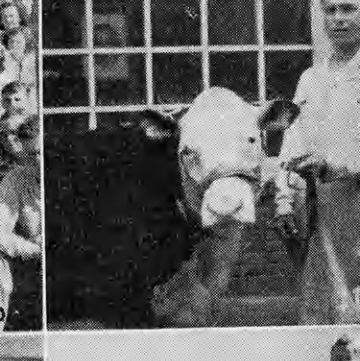

1. Donald Schmidt and Donald Hilton show their Angus calves at Wichita. 2. 4-H'ers play Alabama Gal at Camp Wentz, Ponca City. 3. Joe Fink and his Sears gilt and litter. 4. Miss Latimer holds a calf with Arleta and Arlos Rusk at Fat Stock show in Wichita. 5. Best groomed boy, Glenn Varenhurst, style revue champion, Pauline Houser, and runners-up Bonnie Clark and Sanford Hughes. 6. Arlos and Russel Day with their Holstein calves. 7. The cream of the crop at the county fair. 8. Jolly Workers 4-H Club on tour. 9. Duane Werneke and Ray Varenhurst hold Duane's two calves. 10. Dampers at Camp Wentz. 11. Donald Hilton and one of his two top calves. 12. The Armstrong and Horsch girls, both sets of twins and 4-H members. 13. Clothing exhibit at the county fair. 14. Ardella Rusk with her sow and litter project.

# McPHERSON

1—Fremont 4-H Club booth. 2 Arthur and Merle Krehbiel giving an ice cream demonstration. 3. Contestants of Andover Club in county style revue and best groomed boy contest. 4. Gene Shipley interviewing Roy Unruh at county fair. 5. Angus heifer class. 6. Meadowlark Club butchered two hogs and held a "ground hog fry." 7. Section of the clothing exhibit at county fair. 8. Section of the livestock parade held during the county fair. 9. Booth from the Conway Club. 10. Champion dairy heifers. 11. Marlys Waln and Billie Ericson with the grand and reserve champion baby heeves.

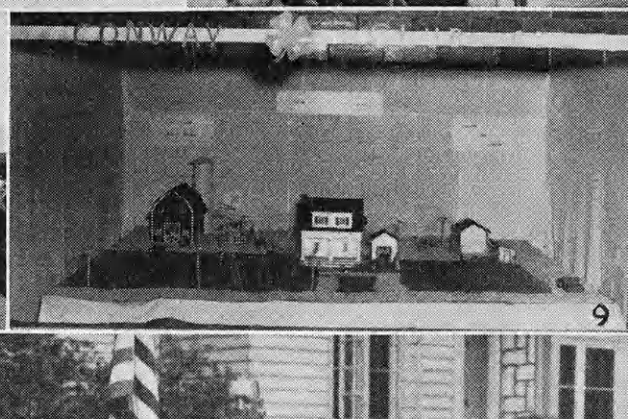
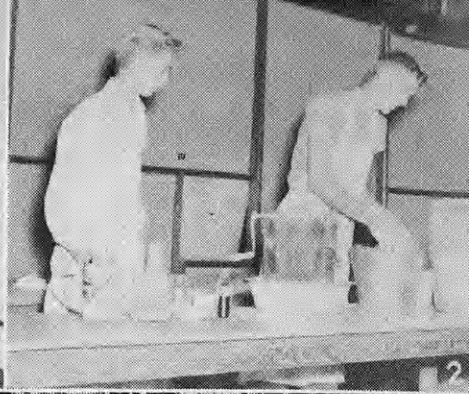



# DOUGLAS

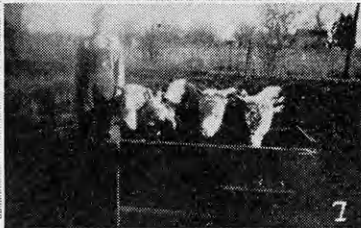
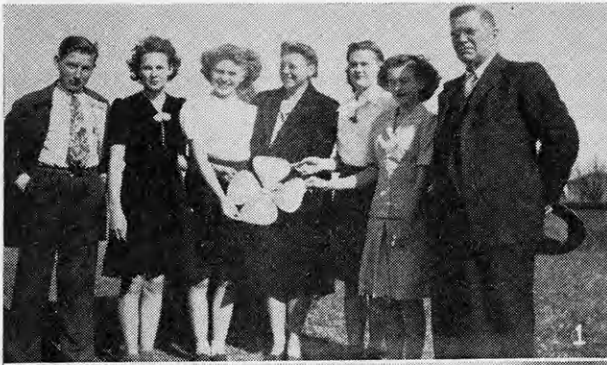

1. Officers and leaders of Belleview 4-H Club. 2. Belleview 4-H Club. 3. Richard Johnson, Kanoka Club. 4. Lawrence Morgan, president, Jayhawk 4-H Club. 5. Delma Hoover, clothing style revue champion. 6. Frank Jr., and 4-H calf. 7. Lyman Jones and deferred feeding project. 8. Frank Hagenbuck, Jr., and champion gilt. 9. Joann Clough, food preparation champion and clothing leader. 10. Orville Backheim, Douglas County corn champion. 11. Waneta Colman, food preservation champion.



# CLARK

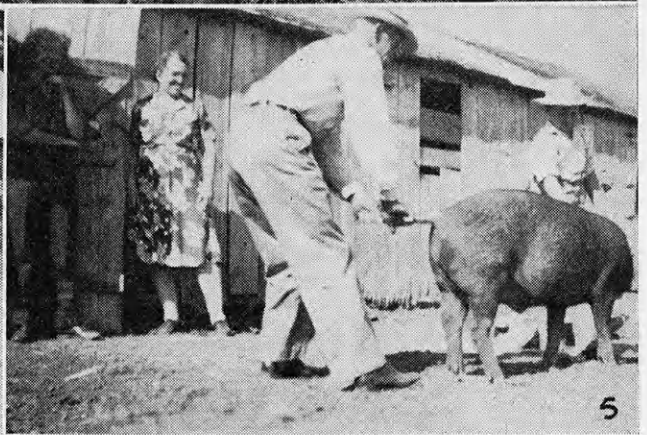
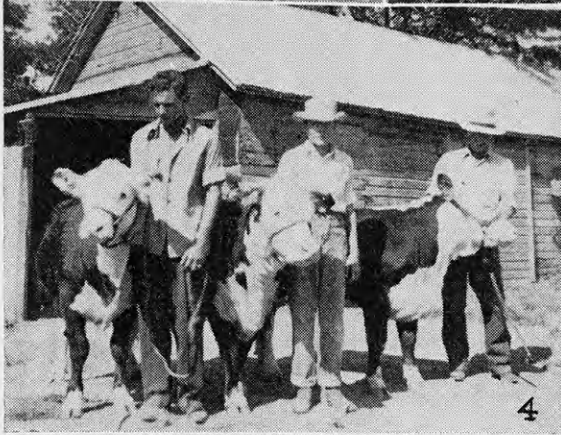

1. Liberty 4-H project tour. 2. Ellen Allison of Bearcreek 4-H Club and her flock of 4-H chickens. 3. Kenneth Acre of Liberty 4-H Club and his calves shown at Wichita. 4. Dean Leslie of Bear Creek 4-H Club. 5. Keith Rhoades and his 4-H pig. 6. Ralph Wyatt of the Cottonwood 4-H Club. 7. Patricia Tabon, Cottonwood 4-H Club reporter. 8. Ruby Dickey of Cottonwood 4-H Club in her complete costume. 9. Roy Dickey of Cottonwood 4-H Club, president for 1946.



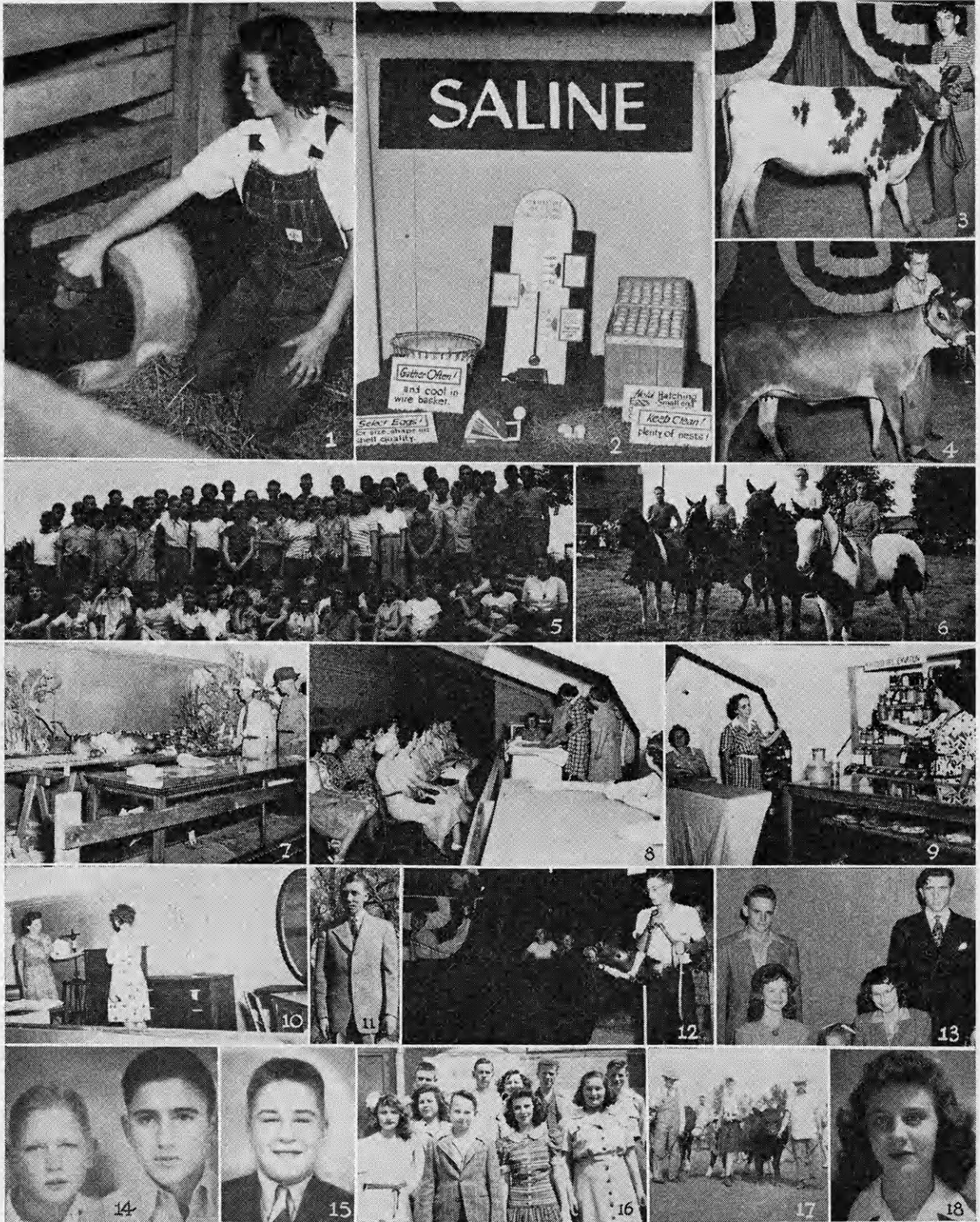

1. Shirley Hooper with her champion Hampshire gilt. 2. Grand champion booth at State Fair. 3. Leland Johnson, blue ribbon safety winner, with champion Ayrshire heifer. 4. Bill Parker with his champion Jersey heifer. 5. Saline County group at Camp Wa-Shun-Ga. 6. Cow pony class at county fair. 7. Crops exhibit at the fair. 8. Miss Irene Morris judging clothing exhibits at the fair. 9. Mrs. Ilma Ibsen judging foods exhibits at county fair. 10. Mary Frances and Gertrude Komareka view home improvement exhibits. 11. Dale Johnson, leadership and livestock champion. 12. Julius Peterson, alternate livestock champion and county beef showman winner. 13. Carlene Olson and Wendell Morrison, reserve champions, and Mary Jean Kline and Maynard Nelson, grand champions in best groomed boy and girl contests. 14. Gary and Connie Giersch gave demonstration on selection of shoes at State Fair. 15. Donald Hughes, soil conservation, poultry, and crops champions. 16. Blue ribbon play cast from Cloverleaf 4-H Club. 17. Scene on Mentor 4-H Club tour. 18. Lois Morrison, Chicago trip winner.

# DICKINSON



1. Mildred Gibson, 1946 county style revue champion and blue ribbon winner at State Fair. 2. Initiation service conducted by Dickinson County Who's Who for members in Dickinson and Saline counties. 3. Harmony Hustlers Club post a dangerous corner in the safety campaign. 4. Glen Gibson, county beef champion. 5. Eugene Fields, county best groomed boy contest winner, displays his baby beef project. 6. Joyce Lauer, food preservation winner at Central Kansas Free Fair. 7. Frances Hartenstein, displays her 4-H home improvement project. 8. Laverna Lenhart, song leader at county camp. 9. Dickinson County group at Camp Wa-Shun-Ga. 10. Blue ribbon winners at Central Kansas Free Fair. 11. County trio, Betty Graves, Mildred Gibson, and Edyth Romberger. 12. Laberta Kugler, scholarship winner for outstanding club work. 13. Lesson in judging beef at the Joe Clemence home by Irene Hotchkiss. 14. Deloris Minick and her home improvement project. 15. Maxine Cooley, county poultry champion. 16. Basket dinner following the 4-H Sunday program. 17. Food preparation judging at the Central Kansas Free Fair. 18. Sand Springs members enjoying eats at their box supper. 19. Glenna Betts participating in recreation at a Fragrant Hilltop 4-H meeting. 20. Von Engle, county swine champion with two of his Duroc Jerseys. 21. Eating in the rain on the Willowdale 4-H Club tour. 22. Joe Minick taking care of his bee project.

# NORTON

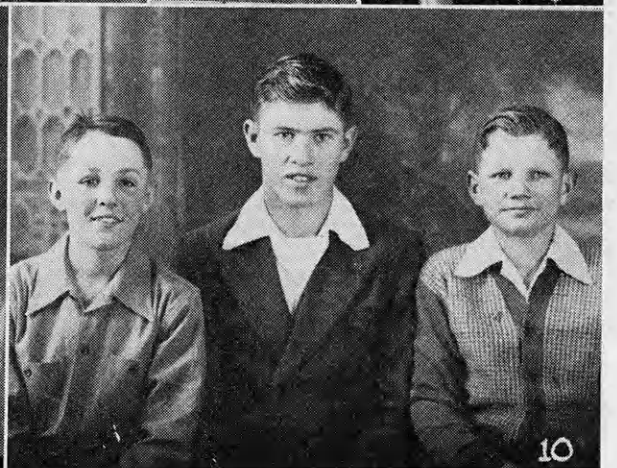
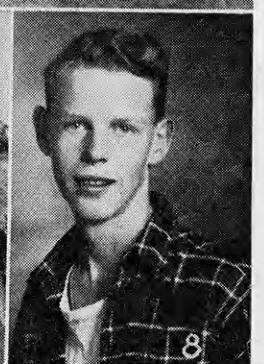
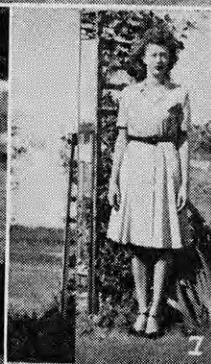
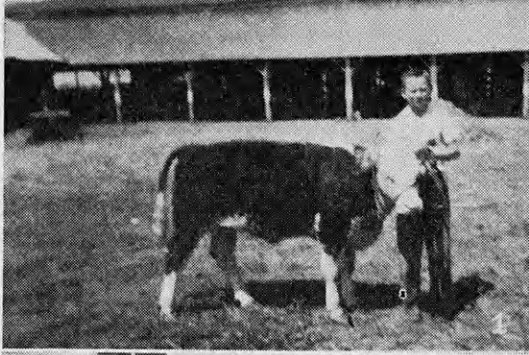

1. Freeman Higgason, Clayton 4-H. 2. Rex Davis, Clayton 4-H. 3. Walnut Ridge 4-H. 4. Vene Leichter with Shorthorn heifers, Reager Jolly Hustlers Club. 5. Oronoque Skyliners with leaders. 6. Wayne Wiltfong, livestock champion, Reager Jolly Hustlers. 7. Marva Lee Kolste, Cedar Ridge 4-H, county food champion. 8. Raymond Walker, Chicago trip winner, Walnut Ridge 4-H. 9. Emmett Builders Club officers, Boys: Robert Whitney, Royce Whitney, Francis Carrell; Girls: Mary Carroll, and Cleta McGinnis. 10. County fair winners from Emmett Builders, Francis Carroll, Dwight Johnson and Leo Beckman.

# WASHINGTON



1. Busy Bee 4-H Club triplets, Joyce, Jeanette and Jean Meyer. 2. Keith Beeman, Pauline Morey, Mrs. John Shaw, JoAnn Waltmen, Louis Carter, and Melvin Hateschl at the State Fair. 3. JoAnn Waltmen, Pauline Morey, blue ribbon demonstration team at State Fair. 4. Elmer Olandt of Lavering 4-H Club and baby beef project. 5. Calvin Groover, president of the Pursley 4-H Club. 6. A group of girls in the Busy Bee 4-H Club. 7. Lavering 4-H Club tour. 8. Not all work at project meeting of Pursley 4-H Club. 9. Pursley 4-H Club tour.

# RUSSELL

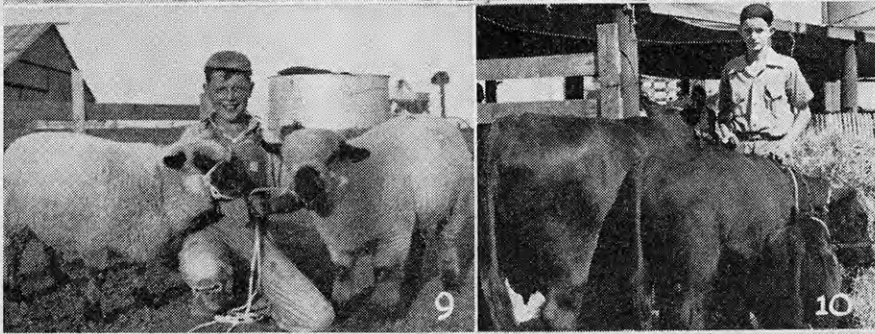
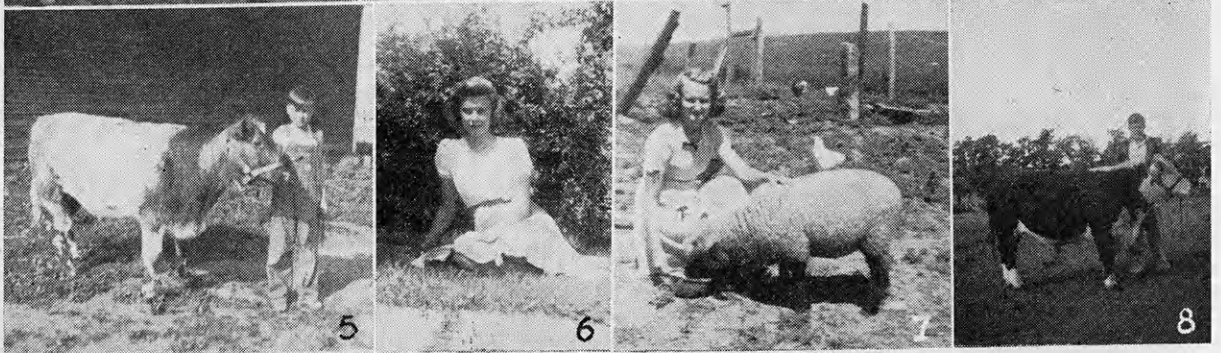
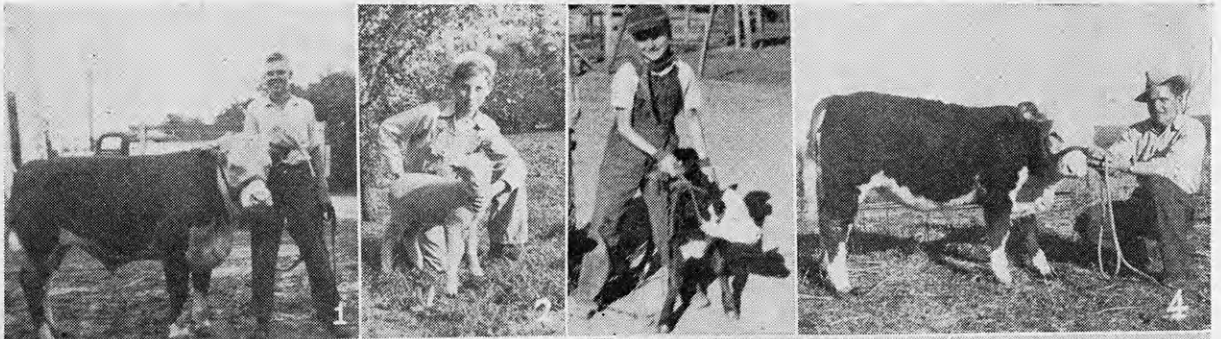

1. Blue ribbon winner at Fat Stock Show. 2. Delwin Hubbs, Golden Belt 4-H Club. 3. Richard McGuire, East Wolf 4-H. 4. Joseph Dauber, Jr., beef champion. 5. Dickie Herber, Golden Belt 4-H Club. 6. Wilmadean Hoopman, style revue champion. 7. Phyllis Dauber, district winner in safety contest. 8. Hans Peterson and his Hereford. 9. Glen Ginther, grand champion ewe lamb. 10. Jack Fink, beef champion, 1943 and 44. 11. Raymond Frimmel with reserve champion. 12. Bonnie Lou Craig, baking champion.

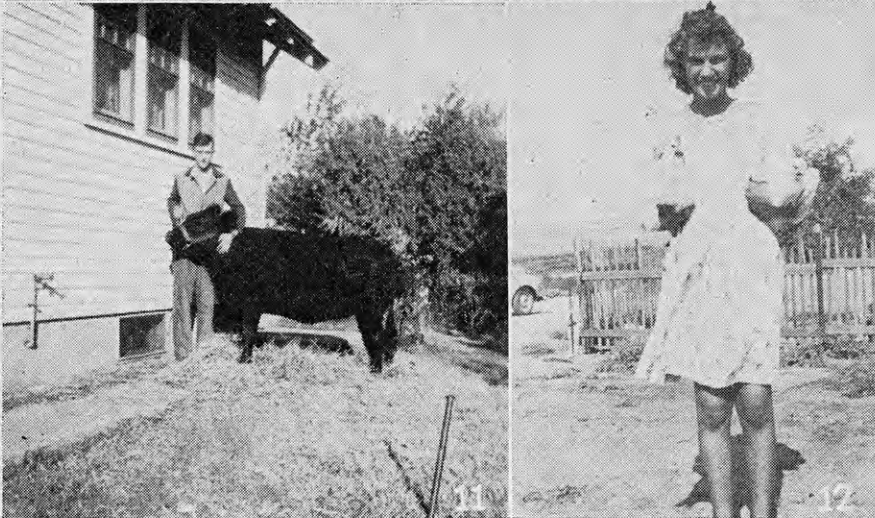

# DONIPHAN

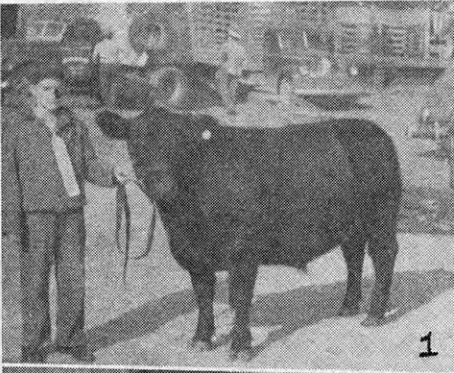

1. John Rainwater and his grand champion baby beef. 2. Inspection of Denton boys' Guernsey cows, county dairy tour. 3. Warren Albers and his champion junior yearling baby beef. 4. Jersey yearling heifer class at county fair. 5. First prize county group beef calves. 6. The finalists in the style revue, county 4-H fair.

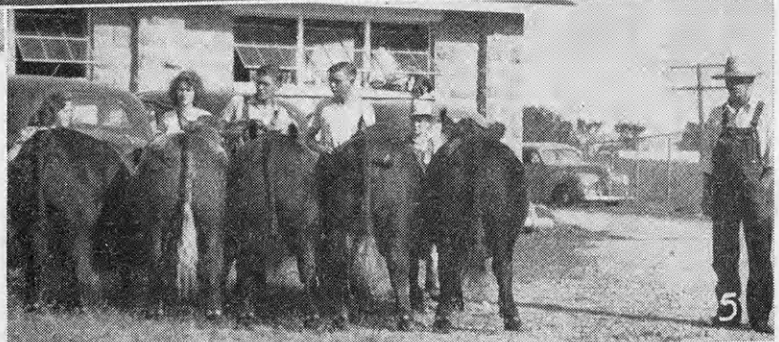



# JEFFERSON



1. Robert Clarke and his prize sheep. 2. A group of Grantville 4-H members and their club room. 3. James Ingenthron, Grantville 4-H Club vice-president and chairman of waste paper and scrap drives. 4. Grantville 4-H Club conservation project, "Our Church Yard." 5. Home beautification project of Jeanne Frisbie. 6. Jeanne Frisbie, Grantville 4-H Club president, county council president 1945-46. 7. Marcia Jean Bigham, project leader 1945, state canning champion 1944. 8. Ray Burns and baby beef. 9. Leroy Sloop and his baby beef. 10. Richard Bigham, Grantville 4-H Club. 11. Robert Bigham, Marcia Bigham and their blue ribbon Holsteins. 12. Grantville 4-H Club. 13. Robert Clarke, Grantville 4-H Club.

# ROOKS



1. Donald Riggs and "Jumbo" preparing to leave for American Royal. 2. Maxine Dibble, president of county council. 3. Ellen Gartrell and Carol Ann Kern, 4-W 4-H Club. 4. Bud and Dorinne Heitschmidt, with their Angus projects. 5. Edna Mae Fry, Sunlight 4-H Club. 6. Clyde Grover, 4-W 4-H Club, with his ewe and lamb. 7. Duane Steeples, Palco 4-H Club. 8. 4-W 4-H Club members. 9. Donald Riggs with his baby beef project. 10. Darrell Gartrell, 4-W 4-H Club, a first year 4-H'er. 11. Ruth McCormick, 4-W 4-H Club. 12. 4-W 4-H Club on tour. 13. Shirley Ann Riffel, Pleasant Valley 4-H Club. 14. A group of 4-H Club members. 15. West Paradise 4-H Club on tour visiting Denzell Ekey's wheat project. 16. Earl Rigge, Livewire 4-H Club, and president of county council.

# BOURBON

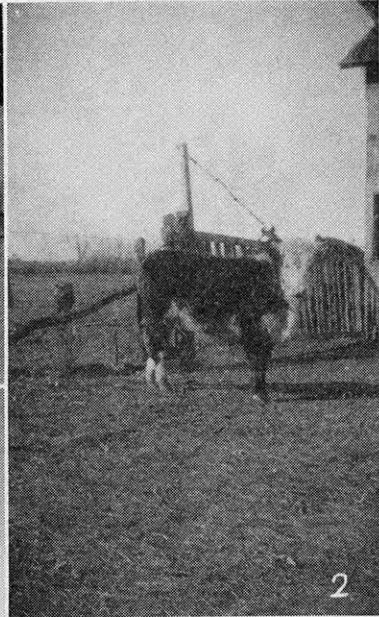

1. Jane Singmaster and her baby beef. 2. Buddy Murphy, Good Luck Club, with his calf "Lucky Buster."  
3. Mrs. Calvin Hunley, 4-H Leader Drywood Club. 4. Another view of Buddy's calf.

# GRANT



1. Victory 4-H Club, the newest club in the county. 2. Verna Loewen, president of Victory 4-H Club. 3. Ruth Shorter, president of Bearcreek Booster 4-H Club. 4. Robert E. Moore, project boy. 5. Jeanie Eastham, president of 4-H Council. 6. Norma Lee Mitchell, president of Live Wire 4-H Club; also project girl. 7. Billy Smith, president of Willing Workers 4-H Club. 8. Florence Sullivan, president of the Good Luck 4-H Club. 9. Grant County delegates to 4-H camp in 1945.



1



2



3

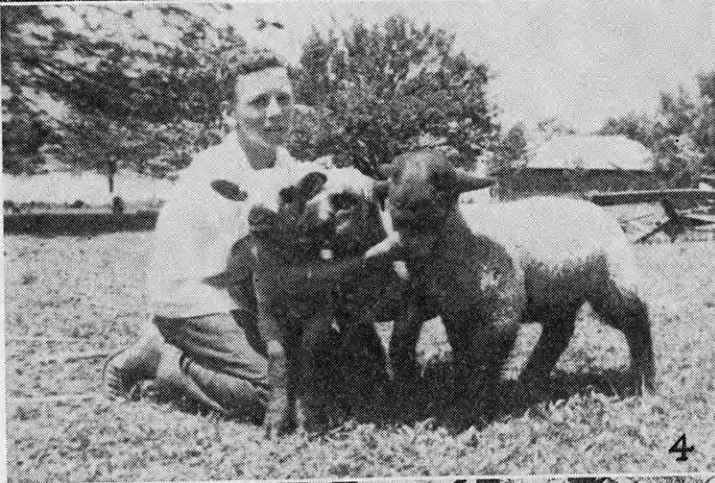

4



5

## COFFEY

1. Russel Lynn and his prize Shropshire lamb.
2. E. M. Schmidt with purebred gilt project.
3. Mary Waugh, secretary-treasurer of Bound To Win 4-H Club.
4. Harlan Whitely and his registered Hampshire lambs.
5. Pierson Cabin 4-H Camp.

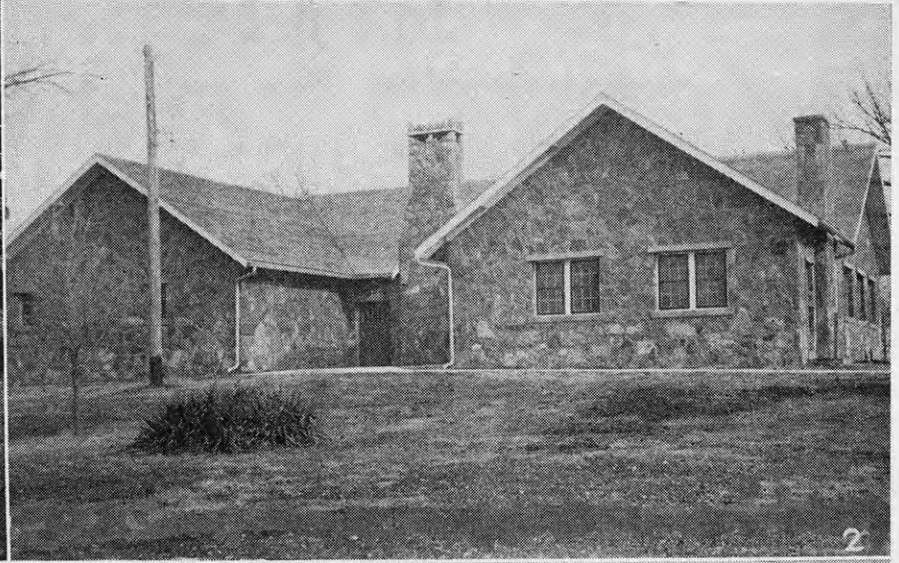

# COUNTY

1. Dorrie Chatelain and her baby beef. 2. 4-H achievement banquet was held here. 3. County cup won by Bound-To-Win 4-H Club in 1944-45. 4. Harvey Casey and Shropshire sheep. 5. Darlene and Kay Breuer with their calves. 6. Charles Walter Northcott, Tip-Top 4-H Club. 7. Ralph Perry, Best Ever 4-H Club. 8. Joan Northcott, secretary-treasurer of Tip-Top 4-H Club. 9. Naida Krause, Best Ever 4-H Club.



# MIAMI

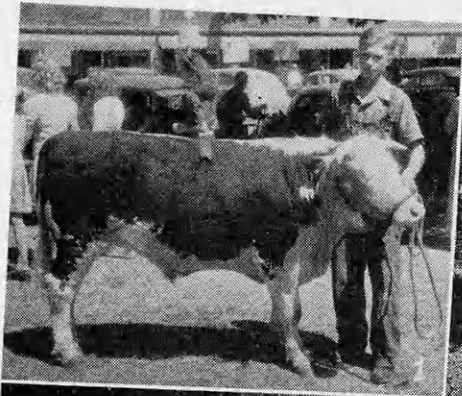

1. Clyde Prathe, Twin Valley Club with his champion baby beef. 2. Dick Meiers, blue ribbon winner on a project talk. 3. 4-H baby beef projects at county fair. 4. 4-H sheep at the county fair. 5. Dick Meiers, Bucyrus, with his lamb. 6. Fontana's summer tour. 7. Snake Den and Bucyrus Clubs. 8. Vivian Dielinger and some of her canning and her garden. 9. "Ready for chow" at the 4-H camp.

# COUNTY

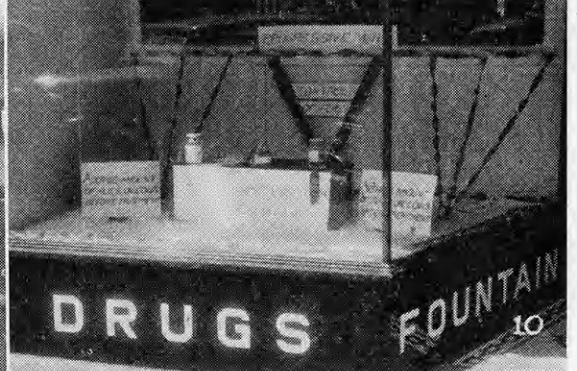
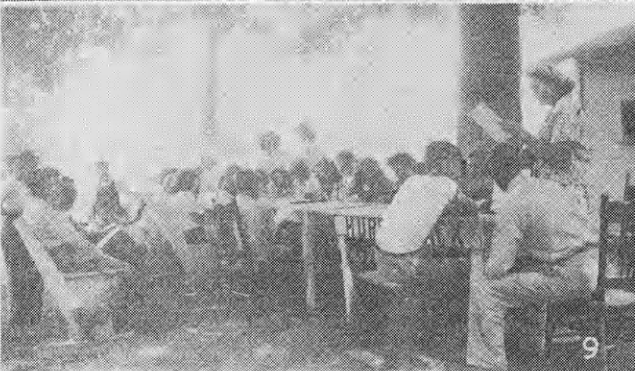
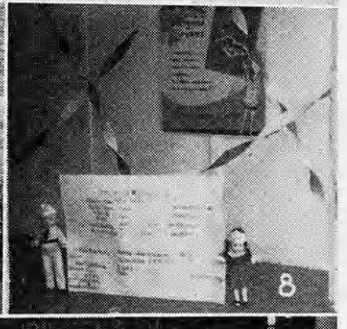
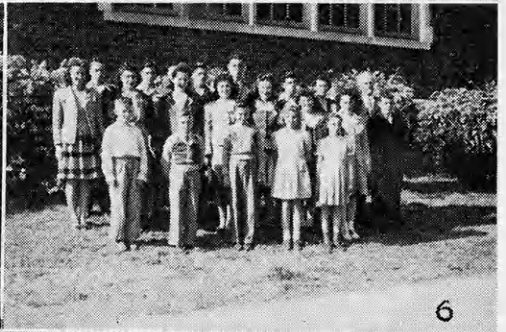

1. New Lancaster 4-H tour. 2. Camp group. 3. Swimming at camp. 4. County 4-H King and Queen crowned at Miami County Fair. 5. Girls demonstration team, district festival. 6. Snake Den 4-H Club model meeting group. 7. Miami County delegation at district festival in Leavenworth. 8. Fontana's window display at county show. 9. Singing at camp. 10. Progressive's blue ribbon window display at county show.



# MARION

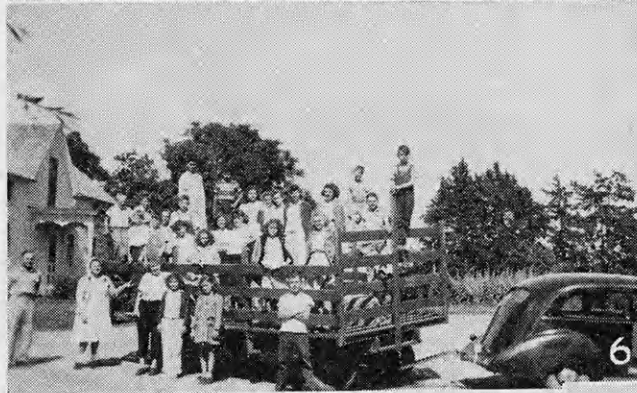

4. Marion County delegation at summer camp. 5. Harold Beck, Hill Climbers, and his Taylor Craft plane. 6. French Creek 4-H Club ready to go on project tour. 7. Shirley Suderman, French Creek, and her flock of 4-H chickens. 9. Ruby Funk, French Creek, working in her garden. 10. A stop at the Herman Nickel home on a club tour. 11. Billy Bartel and a friend hold his two 4-H lambs. 12. Frederick and Francis Funk, French Creek, proudly show their Holstein cows to fellow members on their club tour.

# RILEY



1. Hodgson twins, Don and Richard, giving a dairy demonstration. 2. Mary Wendland, county food preservation champion. 3. Mrs. Lucy Pottorf, conducting a foods lesson. 4. Barbara Bayles, Cedar Creek 4-H health champion. 5. Janice Carnahan and Norma Pate, county winners in the style revue contest. 6. Strong 4-H Club, county soft ball champion.

# RAWLINS

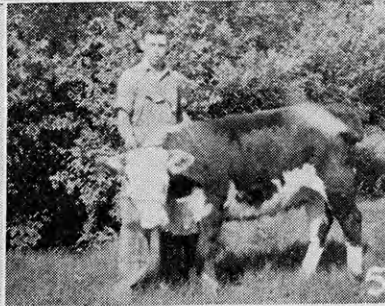

1. Project tour. 2. Project well dressed for school. 3. Mary Ann Holste, county champion in style revue. 4. Project well dressed for school; canning; preparing meals. 5. Herbert Holste, county beef champion. 6. Donald Paulson, project market pig. 7. Francis Kanak, project baby beef. 8. Betty Kay Petner, beef project. 9. Margaret Kanak, vice-president of sewing club. 10. J. V. Morgan, baby beef project.

# SMITH

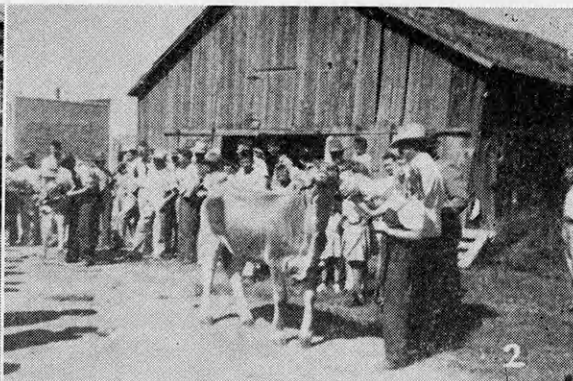

1. Smith County 4-H camp delegation. 2. Guy Caldwell and Brown Swiss dairy calf at the county fair. 3. 4-H members at the county fair. 4. Smith County Lamb and Wool Show at Lebanon. 5. Arden Roush and Angus steer project. 6. Harlan Circle 4-H Club float at the county fair. 7. More members attending the county Lamb and Wool Show.

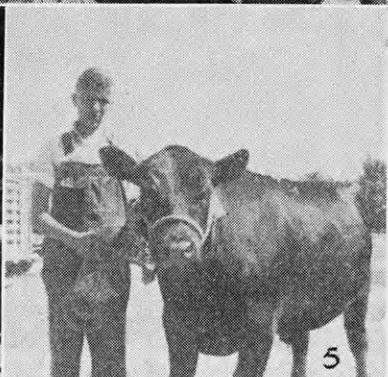
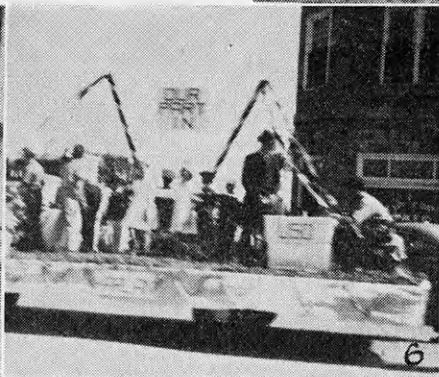

# ALLEN

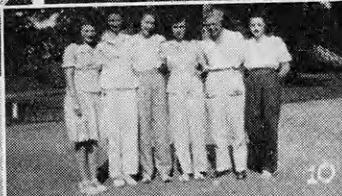
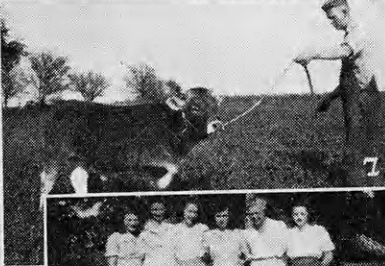
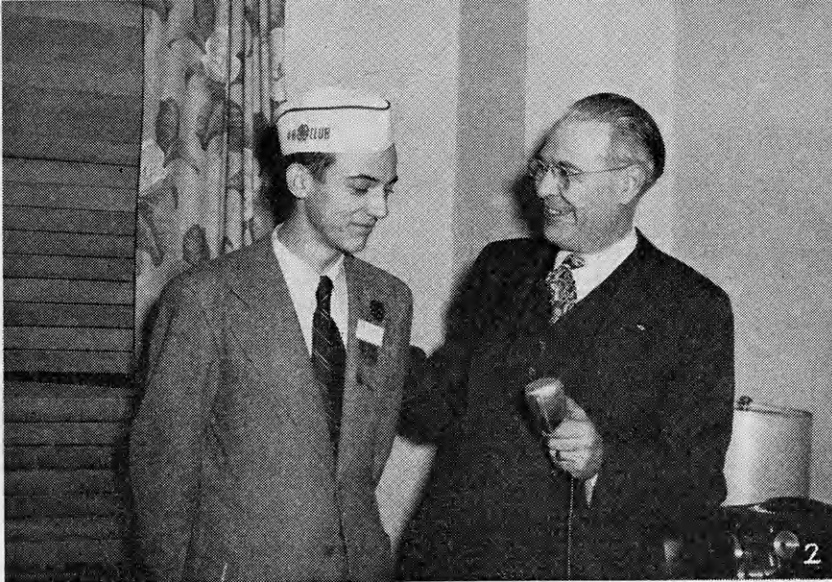
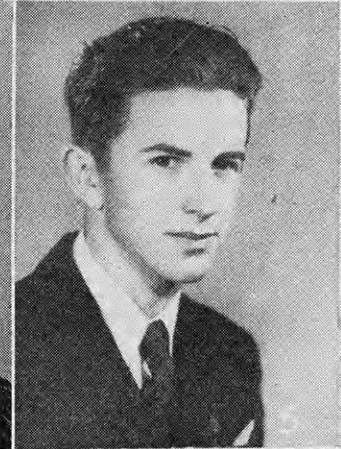
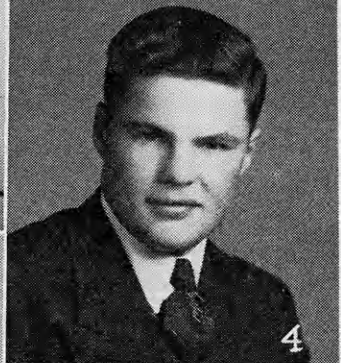
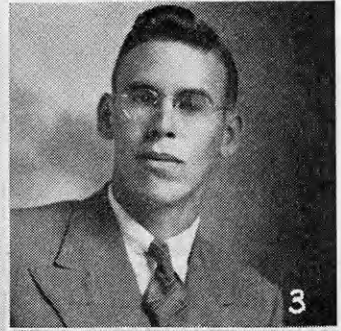

1. Mary Nelson, Moses Trophy Winner—1945. 2. Merle Wolf, Regional Crops Champion, 1945, being interviewed by Gene Shipley, WIBW, at Club Congress. 3. Merle Mueller, Dairy Production Winner. 4. Kenneth Baeten, Member of Dairy and Livestock Judging Team. 5. Carl Nordt, County Best Groomed Boy Champion and Member of County Dairy Judging Team. 6. Charles McAullny and Beef Project. 7. Frances Sievers, Brown Swiss Breeder and Member of County Dairy and Livestock Judging Team. 8. Charlotte Townsend, County Poultry and Wheat Champion. 9. Swimming at County 4-H Camp. 10. More County 4-H Campers.

# ATCHISON



1. Advance clothing project, 1945. 2. Hereford class at county fair. 3. Bill Hundley and his 4-H potato project. 4. 4-H meeting at Atchison County Lake. 5. Scotty Hall and Snowball. 6. Junior Armstrong, Edward Kanning, Dale Gigstad, 4-H judging team. 7. At Lake Shawnee, 1945. 8. Richard Hubbard and the Cocker Spaniel which is to be mascot at State 4-H Camp. 9. Donna Scholz and her Angus, grand champion at county fair. 10. Albert and John Gigstad, and their breeding heifer projects. 11. Brush Creek Club, winner of Atchison Chamber of Commerce Plaque for best club of the year. 12. Rommy Figgs, best project boy, and Sara Kay Cormode, best project girl, with sets of silver given by Pillsbury Feed Mills.

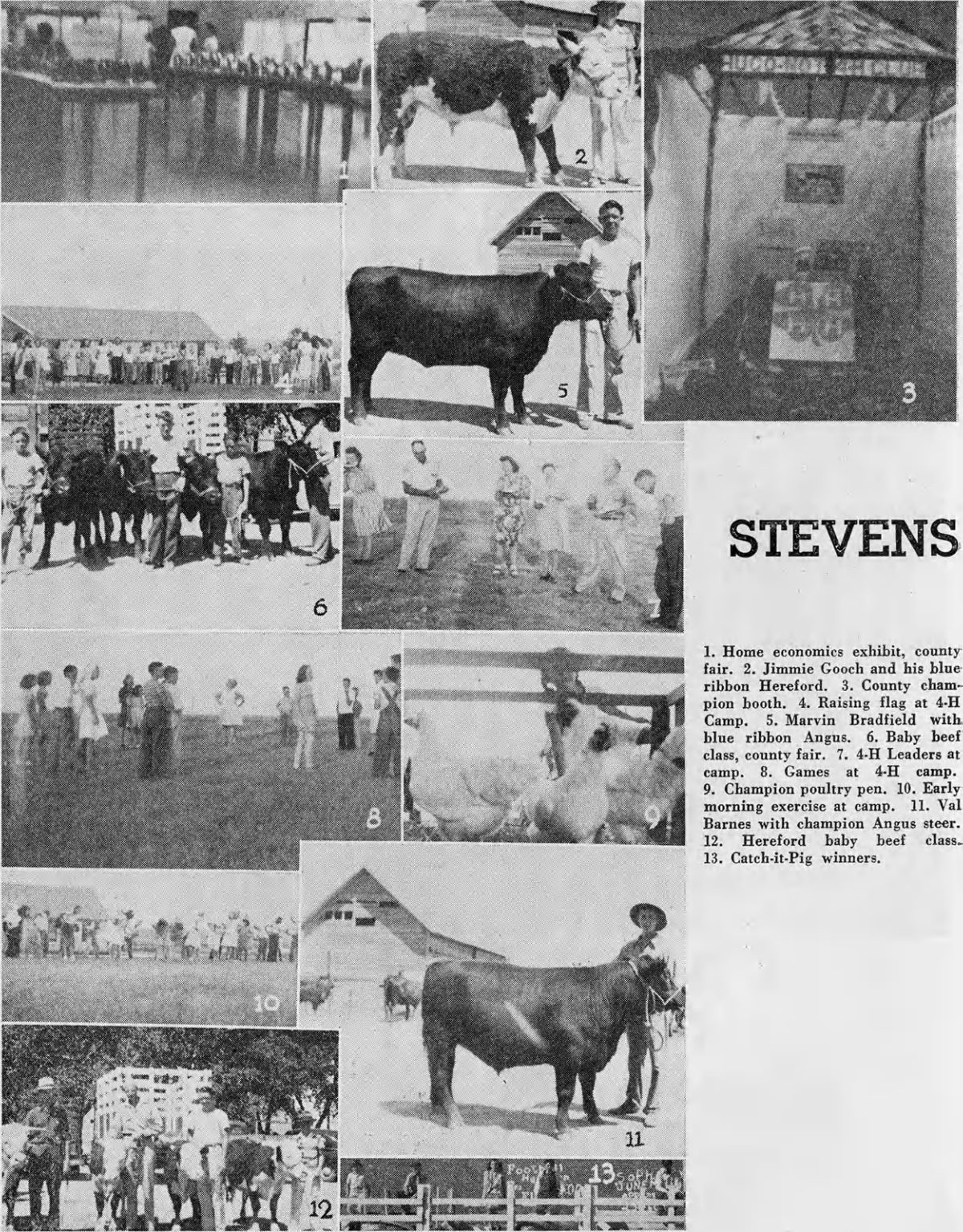

# STEVENS

1. Home economics exhibit, county fair. 2. Jimmie Gooch and his blue ribbon Hereford. 3. County champion booth. 4. Raising flag at 4-H Camp. 5. Marvin Bradfield with blue ribbon Angus. 6. Baby beef class, county fair. 7. 4-H Leaders at camp. 8. Games at 4-H camp. 9. Champion poultry pen. 10. Early morning exercise at camp. 11. Val Barnes with champion Angus steer. 12. Hereford baby beef class. 13. Catch-it-Pig winners.



# JEWELL

1. Shirley and Beverly Kindler, Westside Winners, at Fat Stock Show. Beverly's Angus, county champion. 2. Marceline Wideman with Walter Schoen's calf and Burton Huiting with his Hereford at Achievement Day. 3. Jerry Ahrens, Steuben Club, livestock champion. 4. Twilla and Donna Hutt, Webber Wide-a-Wakes, garden champions. 5. Rose Marie Demaray, Holmwood Club, style revue champion. 6. Don White, potato champion, president of Mankato Eager Beavers. 7. Jean Bothwell, Webber Wide-a-Wakes, clothing champion. 8. Walter Schoen, Jr., Chandler Swan, at county Achievement Day with blue ribbon Hereford calf. 9. John Robert Ferguson, Steuben Club and his blue ribbon Hereford. 10. "This is Your America" float of Ionia Hustlers, first prize in Patriotic floats, county achievement day parade. 11. Ionia Hustlers Club. 12. John Williams, Limestone Club, and some of his 2,000 turkeys, county champion. 13. Phyllis Underwood, Stuben Club, and her Hereford. 14. Vyonda Peroutek, Westside Winners, with reserve champion Hereford.





# LEAVENWORTH



1. Jolly Workers 4-H Club picnic. 2. Bell 4-H picnic. 3. Reta Torne-  
den. 4. Janice Mason, blue ribbon winner in sewing. 5. Camp at Bon-  
ner Springs. 6. Robena Berg, poultry champion. 7. Rosemary Cham-  
bers' 4-H Sears gilt. 8. Tommy Herken, Easton 4-H Club.

# HARVEY

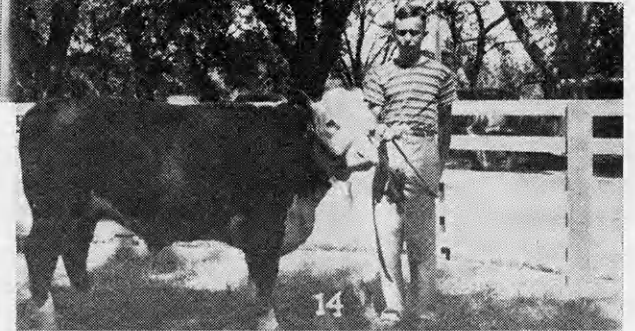
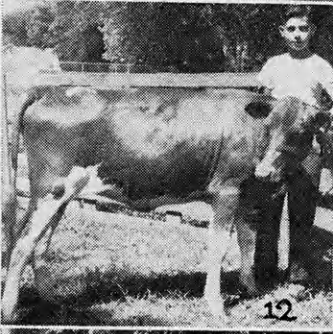
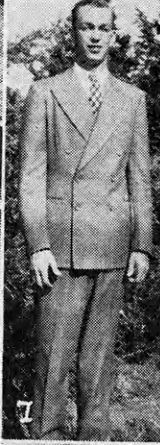
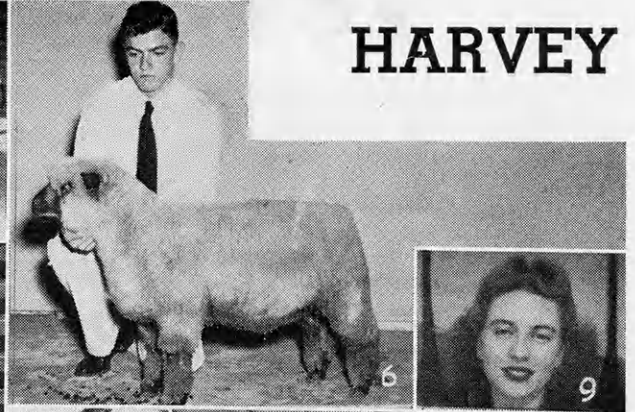

1. Riverside picnic. 2. Class of fat lambs, county 4-H fair. 3. Macon Happy Hour Club on tour. 4. Halstead Progressive 4-H Club chorus, 1st place in district. 5. Class of Shorthorn steers at county 4-H fair. 6. Maurice McClure with grand champion lamb at Fat Stock Show. 7. Robert Lawton, county health champion. 8. Beverly Steiner, county leadership champion, county style revue champion. 9. La Verne DeWees, county champion reporter. 10. Ralph Titus, county crops champion, and county best groomed boy champion. 11. Betty Johnson, county health champion. 12. Jimmie Hershberger with his dairy project. 13. Keith Boller and Harold Munsell, county demonstration team, culling chickens. 14. Delbert Hawkey, with his grand champion steer at county 4-H fair.

# POTTAWATOMIE



1. Foods project class of the Pleasant Run 4-H Club. 2. Iris Orsborn, county winner of leadership, reporter, general home economics and food preparation, state winner of the reporters contest. 3. Marjorie Rezac, Victory 4-H Club county champion—Leadership. 4. Victory 4-H Club tour. 5. Dale Krouse of Pleasant Run 4-H Club and his Sears gilt. 6. Jualdene and Betty Taylor of the Pleasant Run 4-H Club and their food preservation project. 7. Tannerville Project tour. 8. Fleda Misamore of the Broderick 4-H Club, Dairy and Garden champion. 9. Frances B. Evel of Kaw Valley 4-H Club county council reporter. 10. Minnie Krouse and her hog project. 11. Merle Orsborn, county winner of wheat and health for better living. 12. Edith Wilson, president of Wheat Blue Ribbon club. 13. Robert Rezac, Wilma Worthington, Velma Zeller, and Marlin Borges, outstanding members of the Victory 4-H Club. 14. Arispie 4-H Club on their local tour, 1945. 15. Lawrence Clark, junior leader of Arispie 4-H Club. 16. A play cast poses for the camera.

# NESS

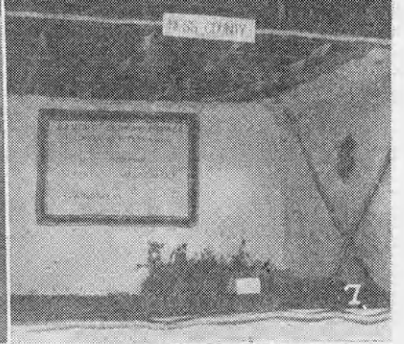
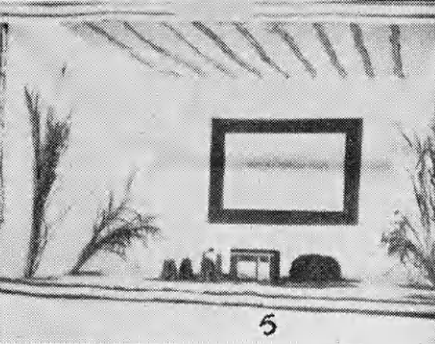
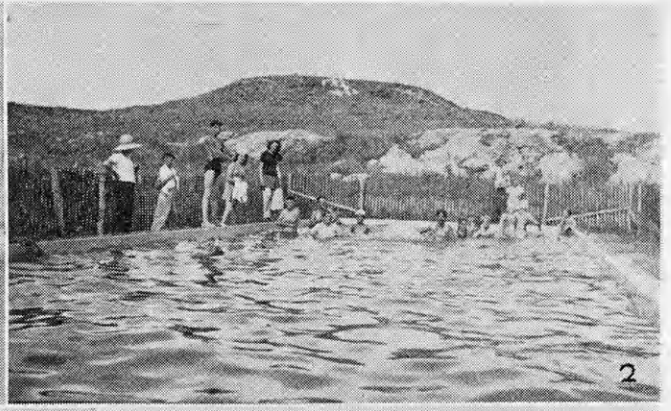
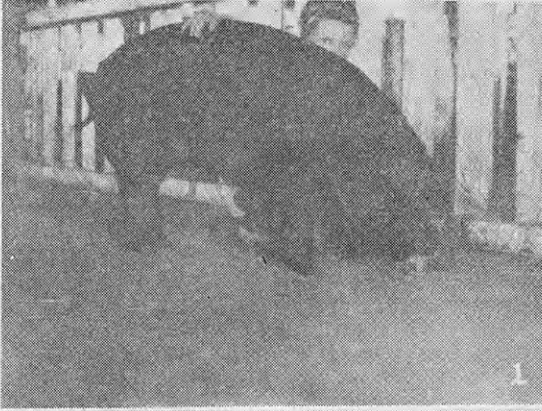

1. Jane Ruffhead and the champion fat pig at the county 4-H fair. 2. Swimming period at 4-H camp. 3. Melvin Smith, Riverside Club, with his Hereford breeding heifer. 4. Dudley Kanova and his Duroc breeding gilt. 5. Crops booth built by Top Notch 4-H Club, blue ribbon at the State Fair. 6. Clara Faye Horchenet, and her fat pig which took a blue ribbon at the State Fair. 7. Soil Conservation booth built by the Happy Kansas 4-H Club, blue ribbon winner at State Fair. 8. Campers from the Sunny Kansas 4-H Club homeward bound. 9. A scene at the county 4-H fair. 10. Roberta Smith, Sunny Kansas 4-H Club, took honors in the style revue.

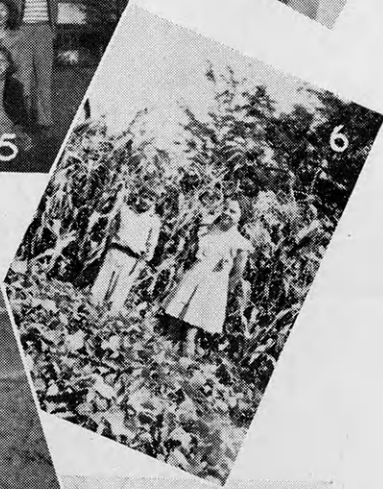

# OTTAWA

1. Members of Rock Hill 4-H Club. 2. Members of Sunflower 4-H Club. 3. Martha Adee, county style revue winner. 4. A group of girls in Sunflower 4-H Club. 5. A group of 4-H Club members at camp. 6. County garden champion of Ottawa County. 7. Stanley Flett's Duroc project. 8. Champion heifer owned by Stanley Flett.

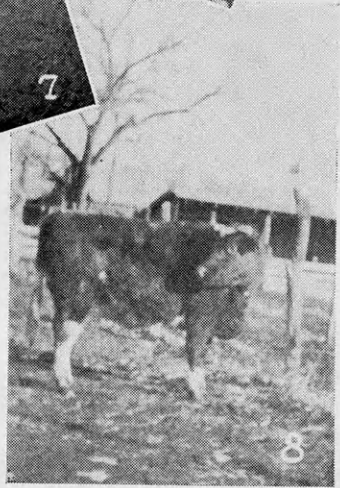

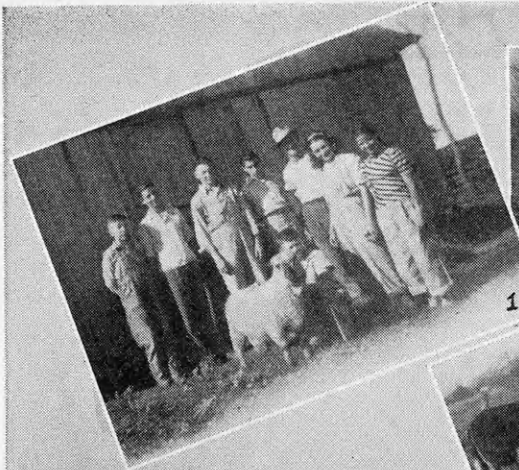

1



2



3



4

# LINN

1. Cadmus Club tour with Earl Stroup showing his lamb. 2. A good pair of beginners belonging to Jim Murray, Busy Bugs 4-H. 3. Harold Ball, best groomed boy. 4. Jimmy Murray, and his purebred heifer. 5. Busy Bugs take time out on the tour to swim. 6. At the county 4-H fair. 7. Carl Teagarden shows touring members his project. 8. County baby beef champion, Jim Breuel, owner of the calf.



5

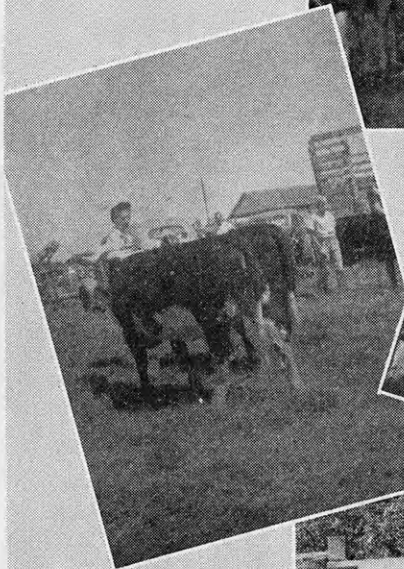

6

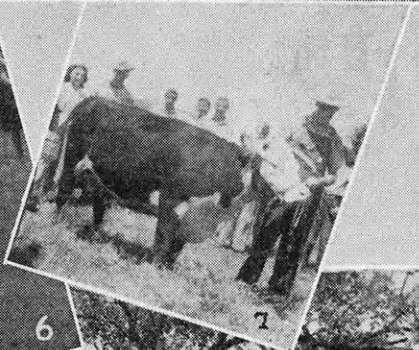

7

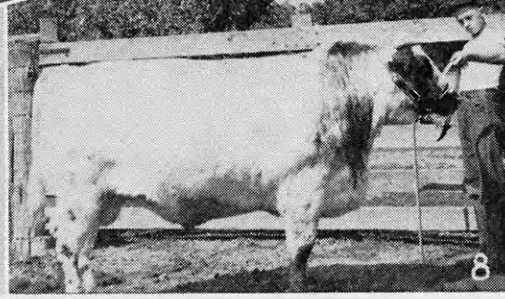

8

# WALLACE

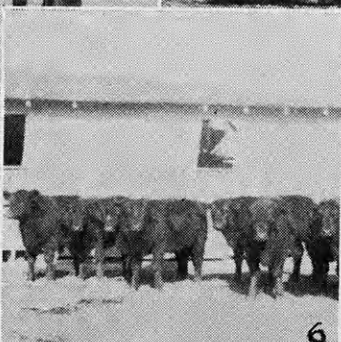
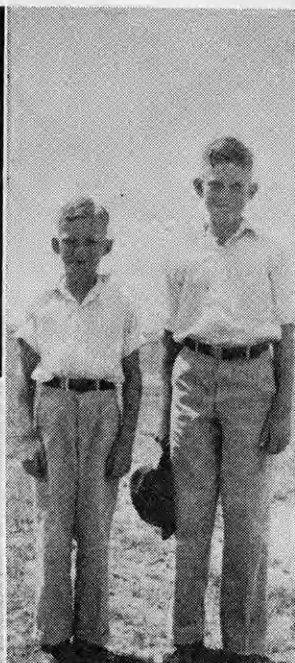

1. Blue ribbon winners, 1945 fair. 2. Morton Hustlers Club at 1945 fair. 3. Gordon and Milton Wallace, Blue Bird 4-H Club. 4. Thelma and Frances Wallace, Blue Bird 4-H Club. 5. Members of the Weskan Future Farmers 4-H Club. 6. Angus baby beef for '46 projects. 7. The members of a new 4-H Club. 8. Marcia Mueller of the Smoky Valley 4-H Club, poultry champion. 9. Three Finley brothers and their sister, members of the Smoky 4-H Club. 10. Maxine and Owill Forsheck, Blue Bird 4-H Club. 11. John Vincent, one of the Vincents of the Blue Bird Club.

# HARPER

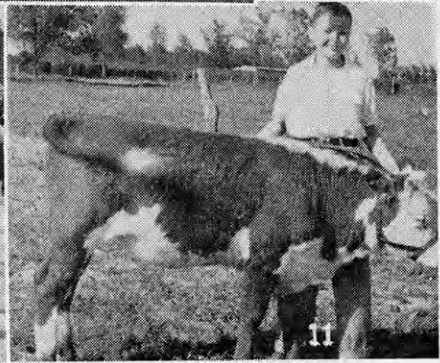
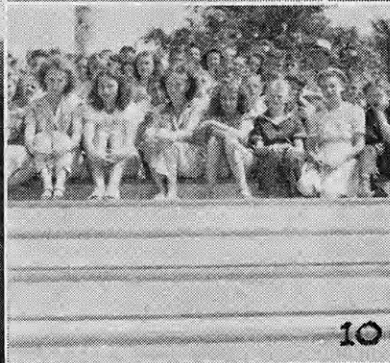
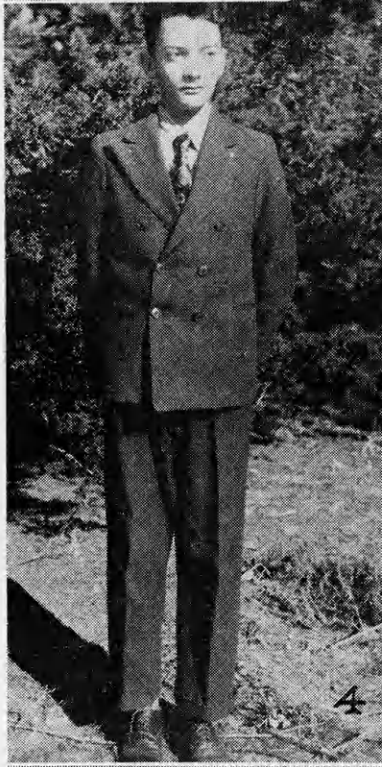
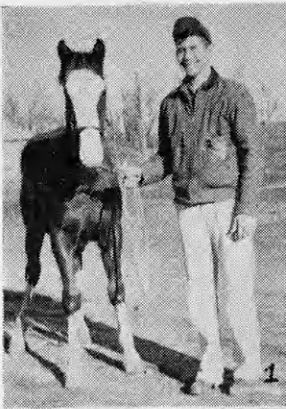

1. Linn Blankenship, president of Goldenrule 4-H Club, county wheat champion. 2. Busy Bee Club at Bill Powell home on the tour. 3. Cattle chute built by boys of the Freeport Club to use in ox warble control program. 4. Frank Fulton, member of Wide A Wake Club, county poultry champion. 5. Robert Jones, a member of the Victory Club, showing his calf to Phil Ljungdahl. 6. Herbert Wilcox, member of the Tip Top 4-H Club. 7. Clifford Wunsch from Freeport Club showing his Herefords. 8. Marcella Hanna, county food preservation champion, member of Goldenrule 4-H Club. 9. Phil Ljungdahl, Extension Specialist, showing some 4-H boys how to judge beef cattle the day of the Beef Tour. 10. Harper County 4-H Club group at Camp Wentz. 11. Monte Gass, a member of Busy Bee 4-H Club, is proudly showing his Hereford heifer.



# CRAWFORD



1. Edith Shideler, reporter of Monmouth Club, 1945 news writer recognition. 2. Jean Morey, county dairy project winner. 3. Byrdie McClintick, frozen foods champion. 4. A Bachelor Creek 4-H state fair delegate. 5. Geraldine Neher, county clothing and food preparation winner. 6. Harold Shideler, project achievement boy and beef project winner. 7. Herbert Stevens and Donna Parsons as best groomed boy and style revue girl at Hutchinson. 8. Delegation attending State Fair. 9. Scotty Alden Kennedy, safety bond winner, and Jane Ellen Kennedy, blue ribbon club. 10. Donald DeLange, crops champion. 11. Jolly Sunflower musical game that won blue ribbon at 4-H Club day. 12. Jolly Sunflower Club tour. 13. Group of Crawford County boys and girls at State Fair. 14. Blue ribbon camp at Tri-County Camp. 15. County champion demonstration team. 16. Don Matzenbacher, Still-B-Abel Club, with his dairy project. 17. Monmouth 4-H Club members watching Frances Shideler with her project.

# WYANDOTTE

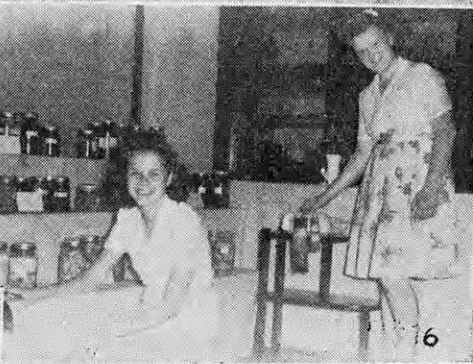
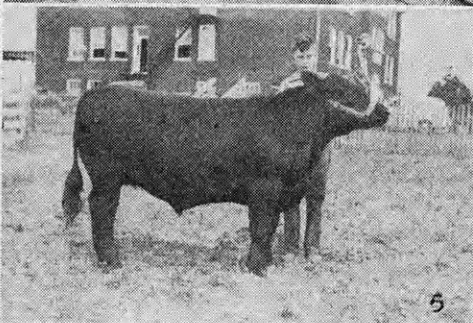
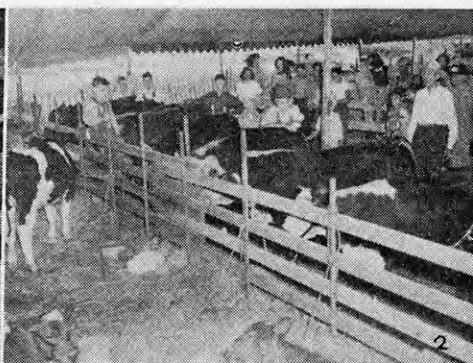

1. Leaders and members learn of judging at county meeting. 2. Exhibits at the county fair. 3. Joyce Prichard, grand champion, Barbara Dooley, second, and Donna Ferder, third. 4. Alfred Baker, prize winning Angus beef steer. 5. Allen Andrews and his prize winning Hereford steer. 6. Champions, Nola Jean Tyson in food preservation and Betty Storer in food preparation. 7. Betty Stover, style revue winner and Bob Stratton, best groomed boy winner. 8. Exhibits at the county fair. 9. Mary Di Fries, winner in food demonstration. 10. Bruce and Albert Demmett in a flag demonstration.

# CLOUD

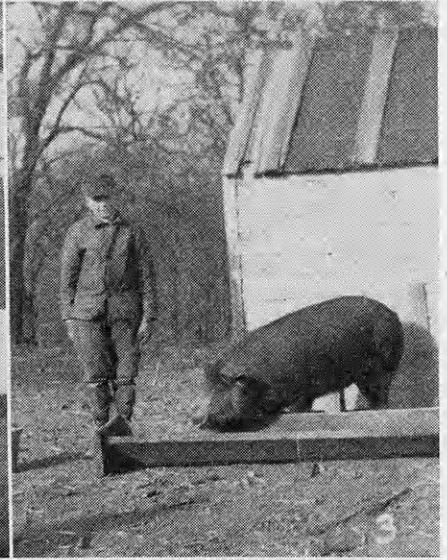

1. Joyce Halderson, county and district Sears Swine champion. 2. Mary Louise Collins, president of Republican Valley 4-H Club. 3. Lyle Scott and his gilt project. 4. Triplet calves, project of Duane Gehrke, Solomon Valley Club. 5. Harold Dalrymple, president of Solomon Valley 4-H Club, and Tiny, his project. 6. Dorothy Graham and her blue ribbon gilt. 7. Pauline Krohn, council president and style revue champion.

# PAWNEE

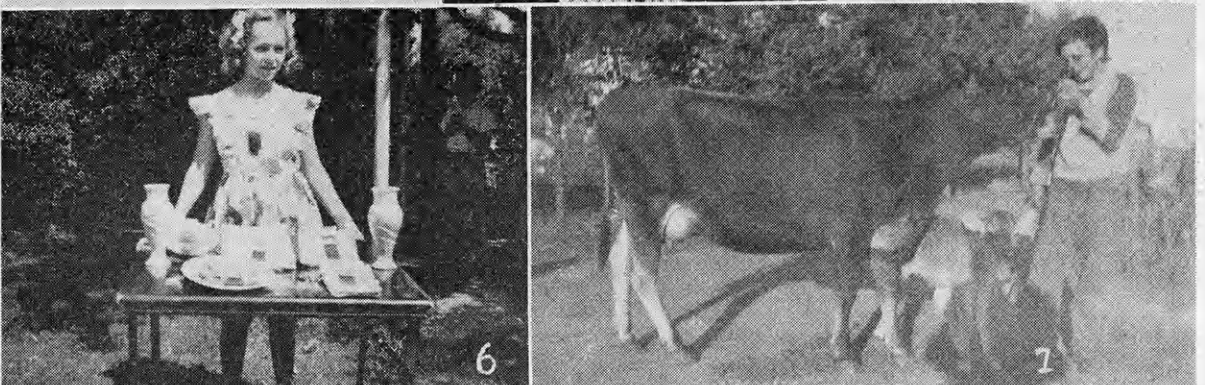
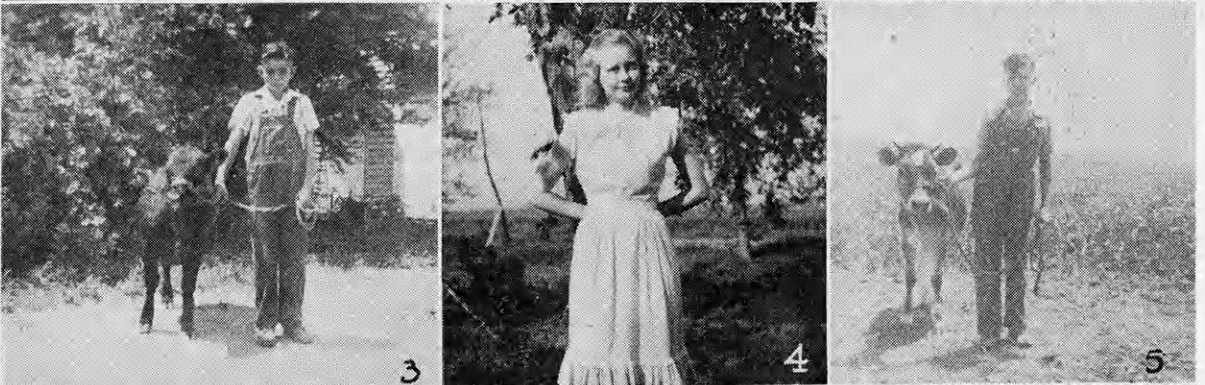
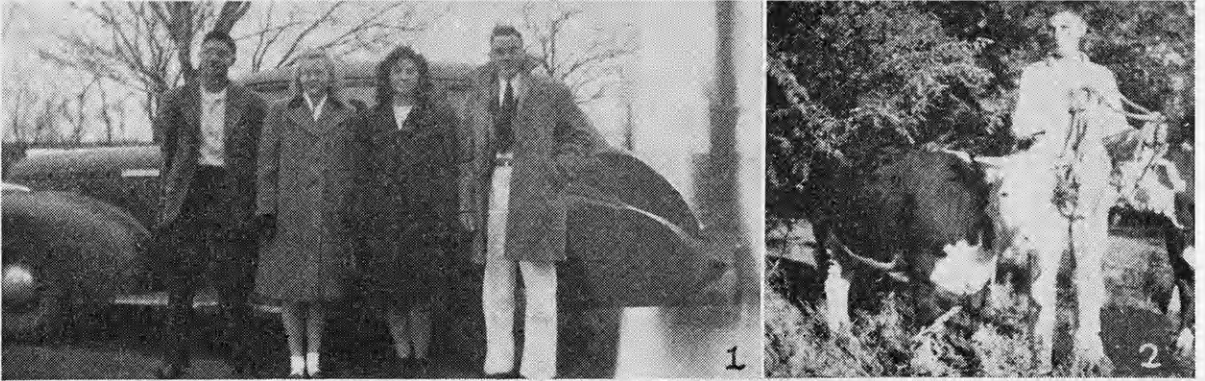

1. Stanley Young, Tiny Toilers; Margaret Dahlquist, Garfield Boosters; Igetta Young, Tiny Toilers; and Donald Zook of Zook Zippers and president of Pawnee County 4-H Council speak to 10 schools on the 4-H program. 2. Melvin Strobel, Garfield Boosters, with his breeding Hereford heifer. 3. Lorraine Couchman of Garfield Boosters and his Angus breeding heifer. 4. Margaret Dahlquist, 1945 state trip winner in clothing. 5. Harold Couchman, Garfield Boosters, and Jersey blue ribbon winner at county fair. 6. Joan Haun of Tiny Toilers with blue ribbon and prizes taken on clothing and foods projects. 7. Philip Boster, Tiny Toilers, and reserve champion Jersey cow. 8. D. W. Boster, Jr., of the Tiny Toilers with his Jersey cow, grand champion. 9. Margaret Dahlquist and Lois Vinson, Garfield Boosters, state winners in dairy foods demonstration.

# OSBORNE

1. Dan McReynolds, Covert 4-H, and his chickens. 2. Herbert McReynold's ewe, Covert 4-H Club. 3. Norma Fenton and Lorna Wiegert, Hays 4-H camp. 4. Carolyn Mischler, Riverview 4-H Club. 5. Roylynn LaRosh, Covert 4-H Club. 6. Max LaRosh and his fat lamb. 7. Roger Schultz and his calf. 8. Rex Schultz and his calf. 9. Riverview 4-H Club tour. 10. Patsy Hale, junior leadership champion and Tim Hale, county wheat champion. 11. Sumner 4-H play cast. 12. Covert 4-H Club. 13. A group of Osborne County 4-H'ers. 14. Christine Garroung, Sumner 4-H Club, home improvement champion. 15. Beulah Victory 4-H Club tour. 16. Lucy Lee Toombie and her canning project. 17. Gerald Kreft, Victory 4-H Club. 18. Osborne County livestock judging team.

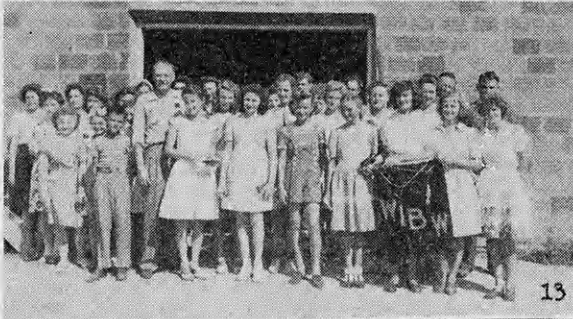
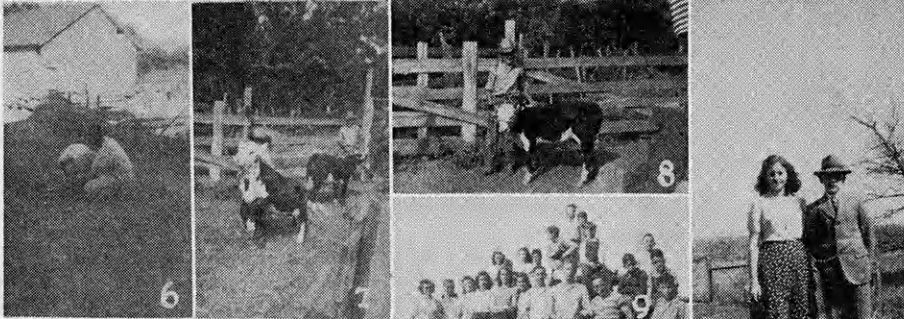
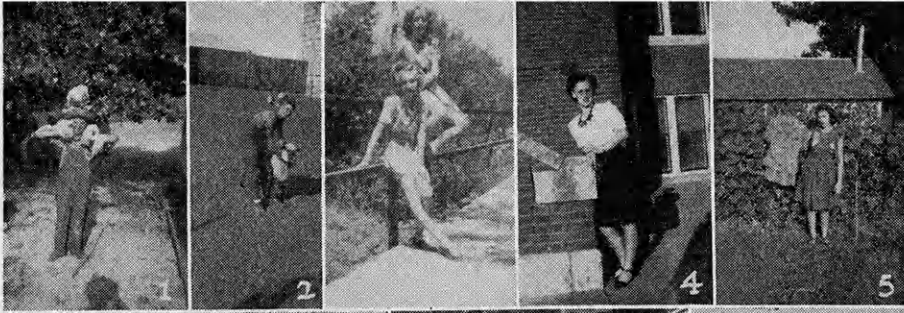

# FRANKLIN

1. Best groomed boys proudly display ribbons won at the fair. 2. Cotton school dress entries at the county style revue. 3. The Junior Judgers 4-H Club entries in the county style revue. 4. Virginia and Beverly Briles, Junior Judgers 4-H Club, who entered county demonstration contest. 5. Handicraft workers at county camp. 6. Style revue winners at county fair. 7. 4-H campers at Ottawa University campus. 8. Jayhawk 4-H Club, winner of the county and district model meeting contest. 9. Franklin County 4-H boys and girls participate in the spring festival at Ottawa.

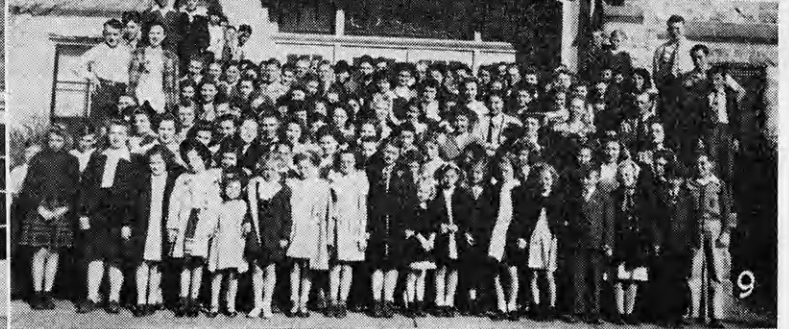
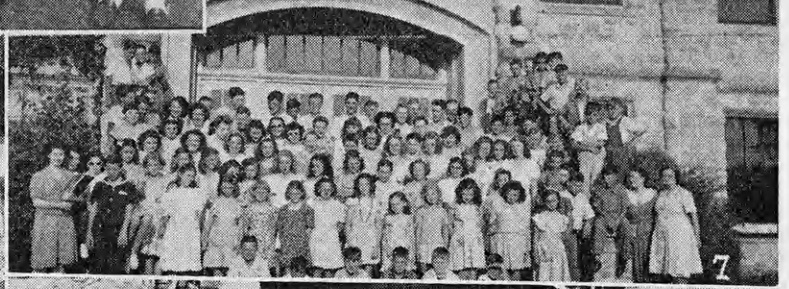
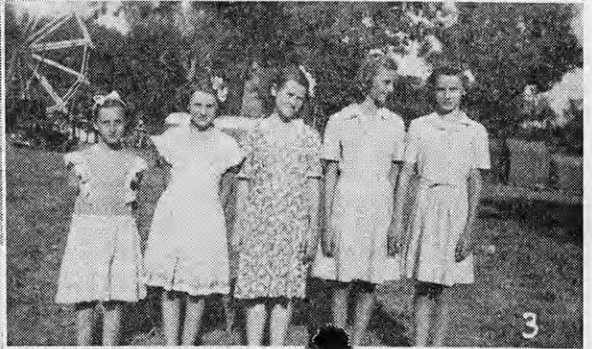

# MARSHALL



1



2



3



4



5

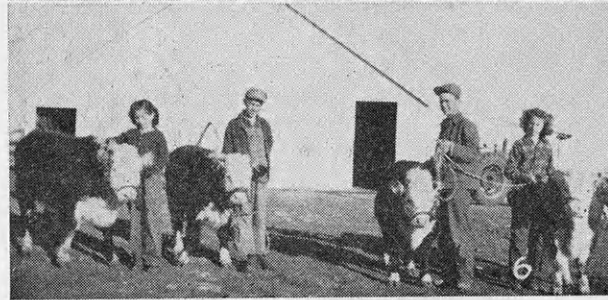

6



7



8



9

1. Marshall County 4-H day. 2. Donald Jones, Jolly Farmer 4-H Club. 3. 4-H Achievement Day. 4. Raymond Weaver, and Roland Weaver, Richland Center. 5. Jolly Farmer 4-H Club members. 6. Jolly Farmer 4-H Club, Victor Tilley, president. 7. Laura Lee Cooper, room improvement champion. 8. Anton Vopata, president of Wide Awake 4-H Club. 9. Evelyn Vopata of Wide Awake 4-H Club.

# BARBER

1. Bob Sterling's deferred Hereford steers. 2. Bill Schrock and his reserve champion Angus at the Fat Stock Show. 3. Shower bath built by Bill Schrock for use in washing calves. 4. Billy Root of the Lone Eagle 4-H Club and his Hereford steer. 5. The Hereford heifer class at the county show. 6. LaMoine Schrock's steers used for judging work in the Kiowa tour. 7. Three top steers at the county show owned by Bill Schrock, Lucky Lilliequist, and Donna Molz. 8. Louella Mohr and Suzanne Armentrout give their county champion demonstration. 9. 4-H Club members ready to leave camp. 10. A judging stop at Sammy Baier's on Lone Eagle tour. 11. Calves owned by Dallas Bell on the Lone Eagle 4-H Club tour. 12. LaMoine Schrock and his Angus deferred fed steers.

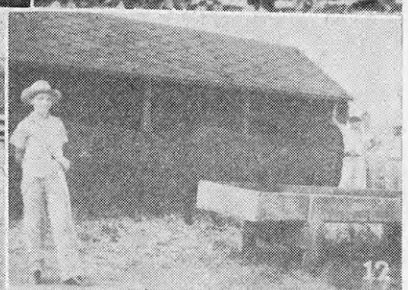
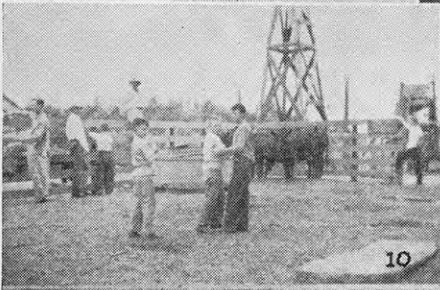
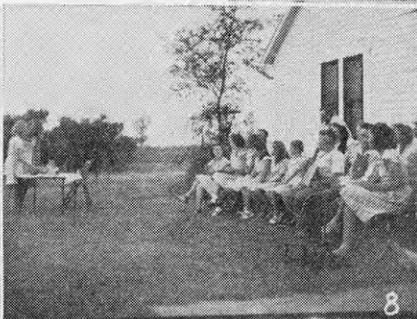
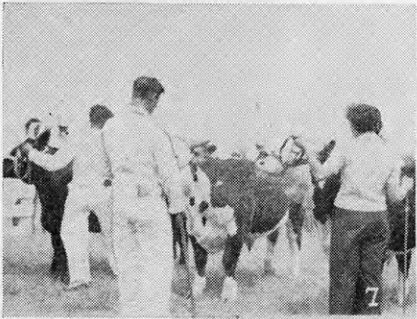
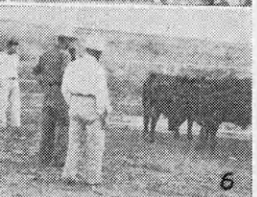
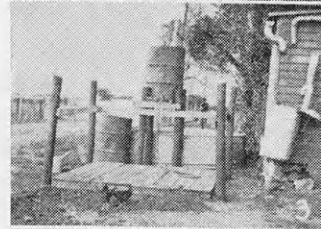

Faint, illegible text at the bottom right of the page, possibly bleed-through from the reverse side.



# SHAWNEE



1. Helen Kreipe, Capper Scholarship winner. 2. Esther Page, national safety champion. 3. Wayne Snyder, county Ayrshire project champion. 4. Marvin Young, state corn champion. 5. Francis Spera, president of Berryton Club. 6. Livestock judging team at Wichita. 7. Irene Smerchek, champion Angus exhibitor at Free Fair. 8. Gerald Tibbs, president of Grove Club. 9. Poultry judging team at Wichita. 10. David Palmer, county dairy champion. 11. Everett Hoobler, president of Rossville Club. 12. Dick King, county champion swine exhibitor. 13. June Snavelly, president of Silver Lake Club. 14. Marilyn Williams, president of Wanamaker Club. 15. Norma Morgan, president of Milliken Club. 16. Bob Jepson, president of Rocky Hill Club. 17. Donna Gies, room improvement champion. 18. Barbara McCoid, blue ribbon winner in state style revue. 19. Mary Ellen Page, state home beautification champion. 20. Allen Bosworth, county sheep project champion. 21. Marjorie Kaleik, county canning champion. 22. Billy Hesse, state tractor maintenance champion.

# BUTLER

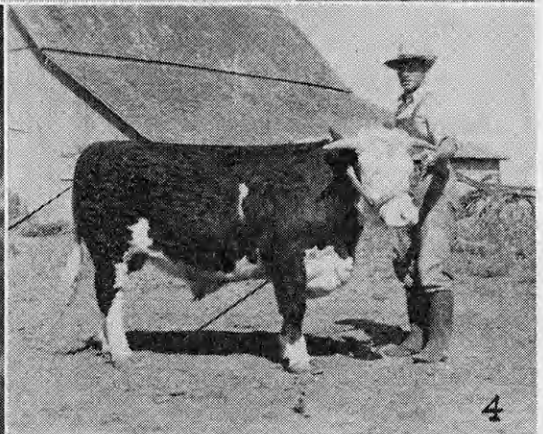
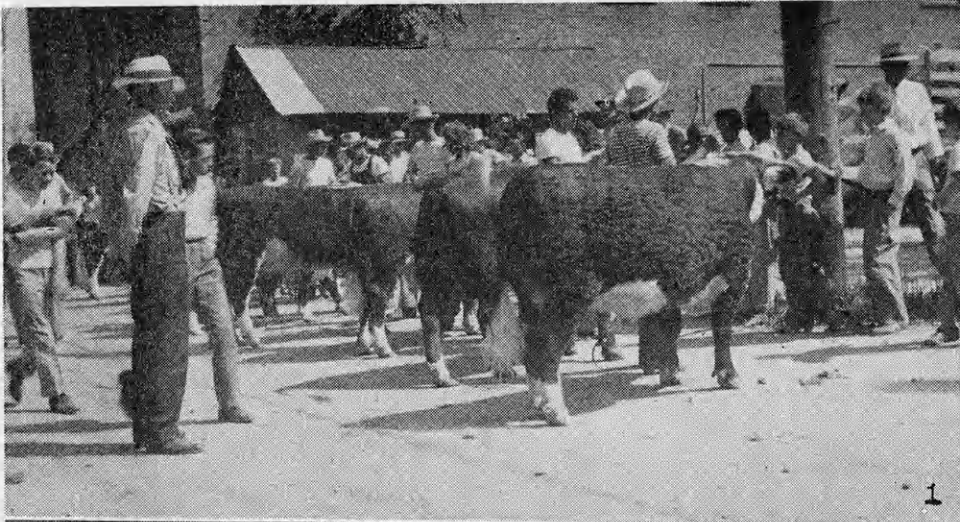

1. Judging of the Hereford baby beef class at county club show. 2. Muriel Mae Willhite, county general home economics champion. 3. El Dorado Boosters Club on the 4-H project tour. 4. Fred Weber, Jr., county beef champion. 5. Pauline Holmes, county style revue champion and county leadership girl. 6. Mary Margaret Noble and Ralph Rector with their blue winners in the sheep class at county show. 7. Georgiana Bennington with her champion Brown Swiss cow at Hutchinson. 8. Sarah Cook, county clothing champion. 9. Bonnie Bowers, county garden champion. 10. Marilyn McCluggage, county food preparation champion.

# Graham



1. Garden of Jane and Claude Kenyon with windbreak and tile. 2. Style revue champion. 3. Graham County at 4-H Camp. 4. Second place food preservation judging team at State Fair; Enid Keisweter, Norma White, Marlayne Worcester. 5. Billy Worcester champion breeding poultry at Fat Stock Show. 6. Victory Club tour with beef project of Bob White. 7. Darlene Worcester with Reserve champion terrace with a plow.

# PRATT

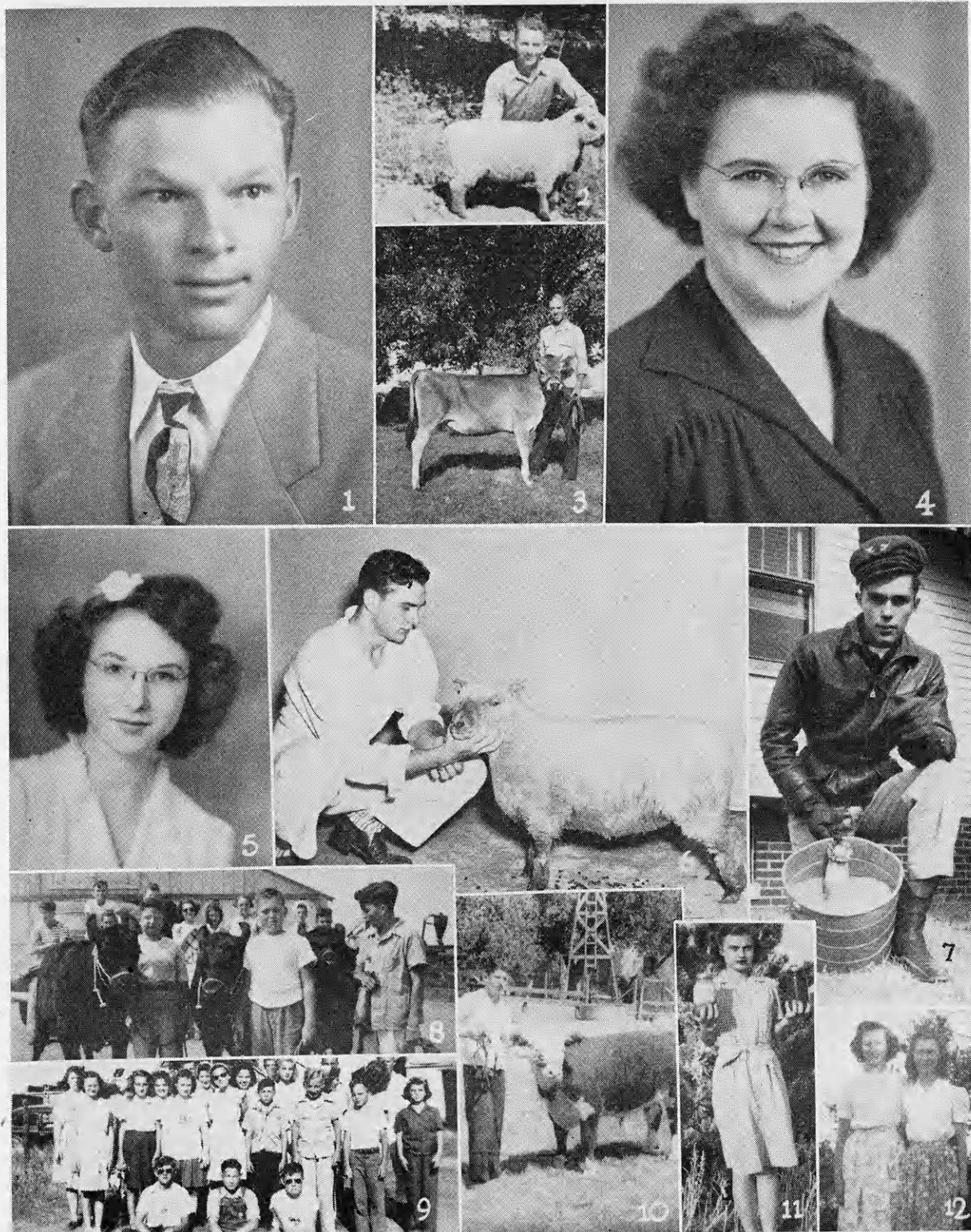

1. Lester Goyen, Danforth winner and county leadership champion. 2. Dale Crosley, county sheep champion. 3. Charles Bergner, county dairy champion. 4. Laura Mae Lunt, county general home economics champion. 5. Wilme Hoffman, county clothing champion. 6. Gene Mott, state 4-H project achievement champion and winner of \$250 scholarship awarded by Morrell Packing Company, Topeka. 7. Dale Rosenbaum, county wheat champion. 8. Glendale 4-H Club tour. 9. Banner 4-H Club tour. 10. Junior Bergner, and his baby beef project. 11. Marilyn Reiniets, county food preparation and food preservation champion. 12. Ravera Rolf and Marjorie Moon, state blue ribbon dairy foods demonstration team.

# ELLSWORTH

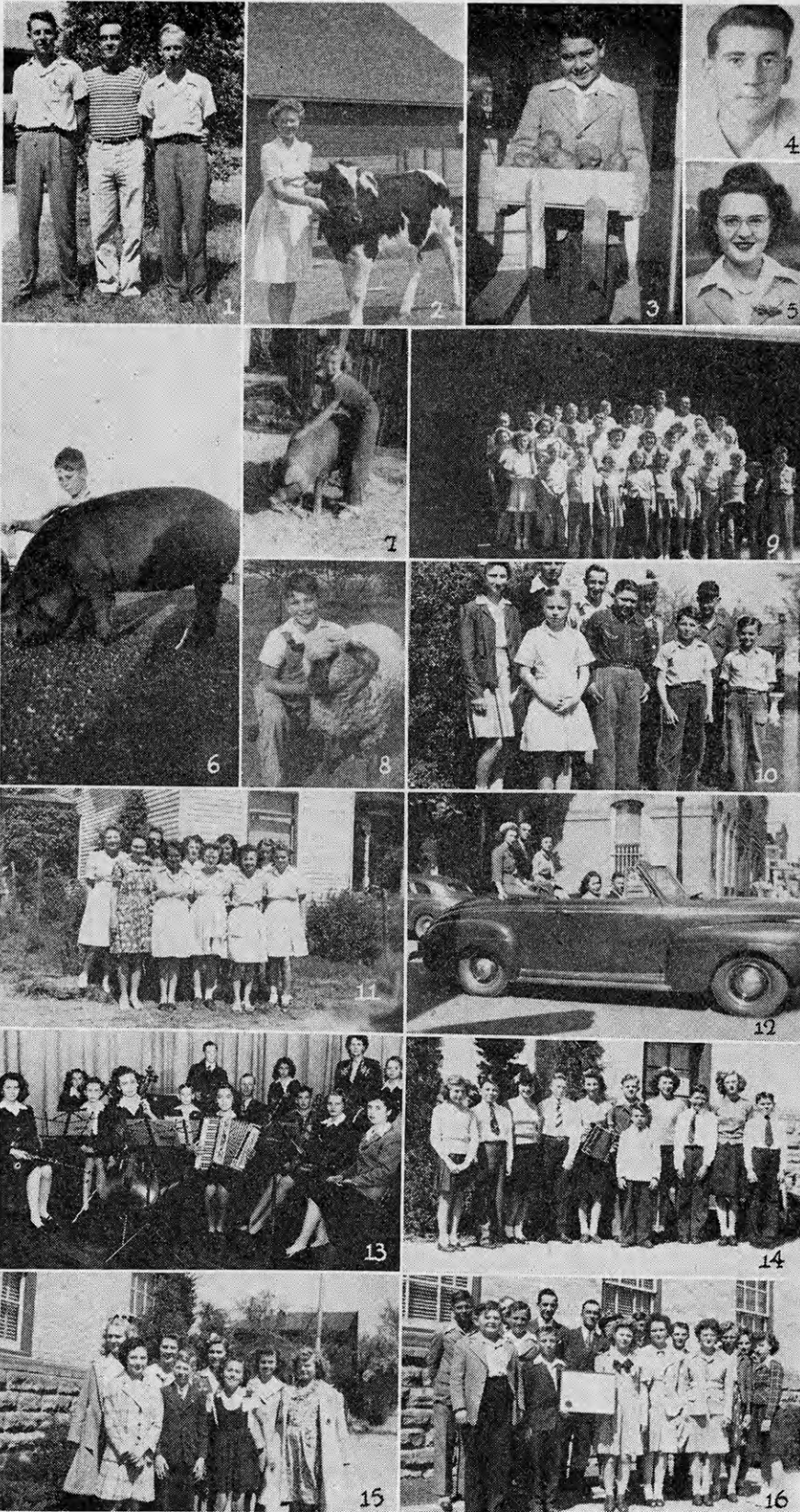

1. Camp officers at Camp Bide-a-Wee. 2. Louise Nelson and her registered Holstein heifer which she won at the 1944 fair contest. 3. Gordon Zahradnik, Ellsworth County potato champion. 4. Junior Zahradnik, 1946 council president. 5. June Hulse, Wolf Creek Club. 6. ElDean Kohrs and his blue ribbon Duroc gilt. 7. Marion Heiken and her blue ribbon Duroc gilt. 8. Darrell Kozisek and his prize winning ewe. 9. Club members at Camp Bide-a-Wee. 10. Sears pig contest winners. 11. Room improvement girls. 12. Style revue and clothing champions. 13. Lorraine 4-H Club orchestra. 14. Palacky Club members participating in musical games contest at district festival. 15. Lorraine 4-H instrumental ensemble. 16. Ellsworth county model club meeting group.

# CHASE

1. Andrew Drummond, best groomed boy. 2. Jean McCallum, county style revue champion. 3. County champions at annual achievement banquet. 4. Second place home improvement judging team at State Fair. 5. Chow time at the Council Grove judging school. 6. Frey and his champion Shorthorn calf. 7. Mushrush and his baby beef. 8. McKee and the county grand champion baby beef. 9. Chase county campers at Camp Wood. 10. Leaving Sunrise service at Camp Wood. 11. Shorthorn baby beef class at the county fair. 12. Fun at Camp Wood. 13. County fair time. 14. 4-H calves at Chase County fair.

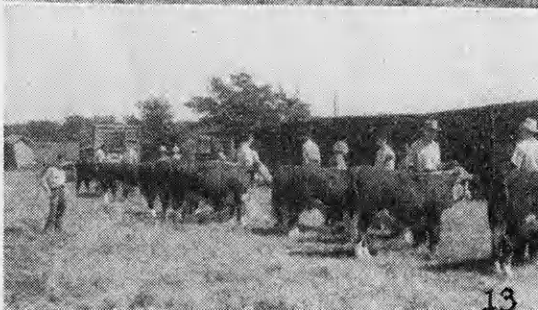
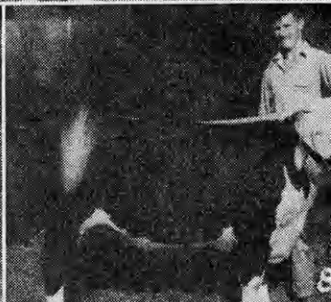
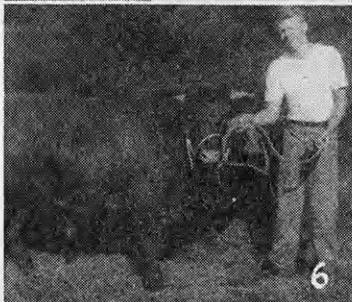

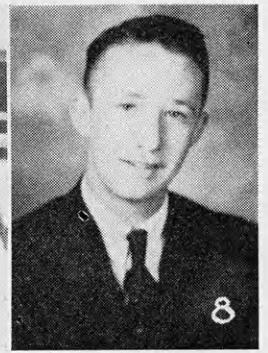
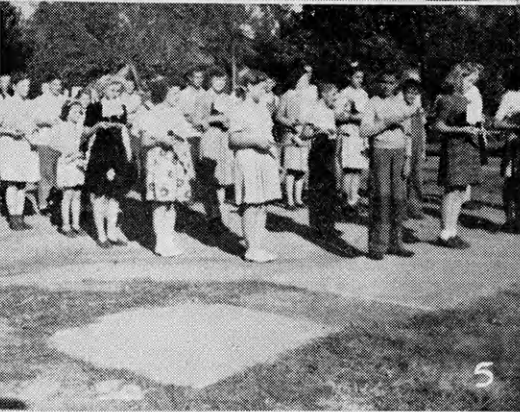

# MITCHELL

1. Norene Francis, outstanding 4-H member of Mitchell County. 2. Robert Stover and his deferred-fed steers. 3. Martha Jane Shurts, Green Mount 4-H picking pears. 4. Loyal Workers 4-H Club on tour. 5. Betty Gentry directing Jolly Workers 4-H Club band. 6. Harold and Floyd Gentry with their registered Duroc hogs. 7. Floyd and Harold Gentry with their registered Hampshires. 8. Bobby Gentry, Carl Raymond Gray, Scholarship winner.

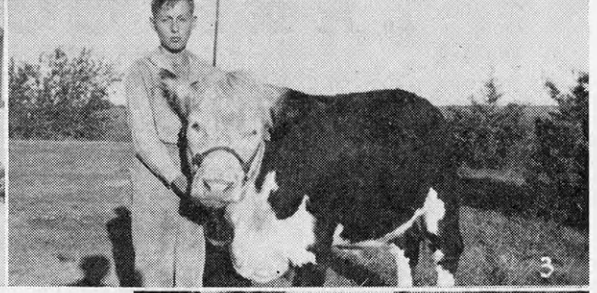

# COUNTY

1. Billy Gentry, county sheep champion. 2. Harold and Floyd Gentry with some of their prize sheep. 3. Mike Stover and his fat steer. 4. Pleasant View 4-H Club members at the county spring festival. 5. Marjorie Magette and her prize calf. 6. Winners in the Sears Roebuck swine contest. 7. Harold Walker, council president, leadership boy, and county wheat champion. 8. Robert Fobes and ribbons won at the county fair. 9. Charldene Belles of the Green Mound 4-H Club.

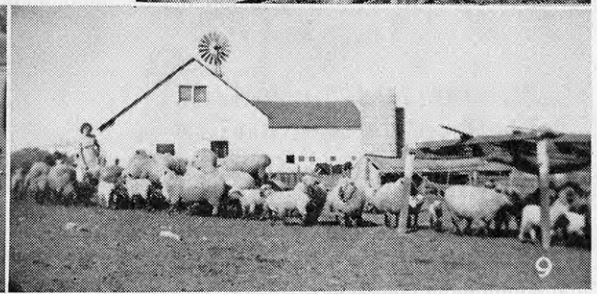
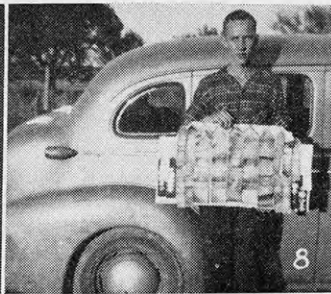
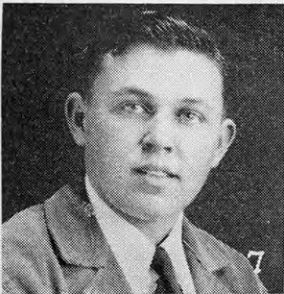
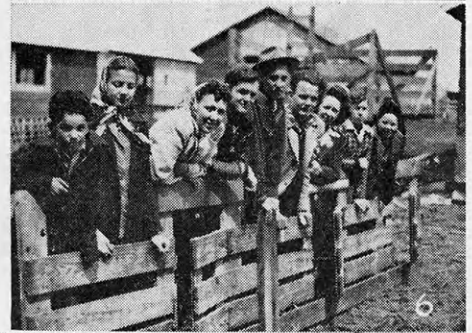
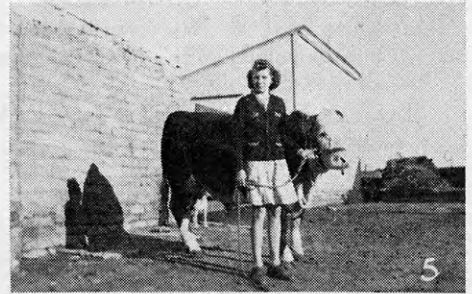



# LANE COUNTY 4-H

Goal: To double last year's enrollment.

Objective: To learn the best and latest agricultural and home economics practices through our projects, fair exhibits, public demonstrations, and other ways.

## LEADERS AND OFFICERS

### DIGHTON 4-H

President, Bobby Paris  
Vice President, Mona Lee Dumler  
Secretary-Treasurer, Herbert Hineman  
Reporter, Bernice Schmalzried  
Project Leaders Mrs. Lela Boone, Mrs. Carl Schmalzried, Mrs. B. Fulmer and Mrs. Earl McGowan  
Leaders, Mrs. Cecil McMullen and Mr. Lloyd Speer

### AMY 4-H

President, Ruth Moomaw  
Vice President, Wilma Conner  
Secretary-Treasurer, Wanda Lewis  
Reporter, Delores McKenna  
Leaders, Mrs. Walter Moomaw and Mr. Dwight Shull  
Project Leader, May Beth Herndon

### HEALY 4-H

President, Kaye Von Schriltz  
Vice President, Betty Foos  
Secretary-Treasurer, to be elected  
Reporter, Jewell Rittgers  
Leaders, Mrs. Jim Buchanan and Mr. Don Von Schriltz  
Project Leaders, Mrs. Archie Rittgers, Mrs. Jake Foos and Mrs. Jim Buchanan

### SHIELDS 4-H

President, Joyce Walton  
Vice President, Jimmy Jasper  
Secretary-Treasurer Don Tillotson  
Reporter, Dale James  
Leaders, Mrs. Ray Tillotson and Mr. Ray Tillotson.

### ALAMOTA

President, Linda Lee Patton  
Vice President, Betty Raye Belden  
Secretary-Treasurer Ramona Dutoit  
Reporter, Ernest Dean Kuehn  
Leaders Mrs. Dale Patton and Mr. Raymond Ely  
Project Leader, Mrs. H. H. Belden

### SPRING CREEK CLUB

President, Marjorie Deal  
Vice President, Wilbert Schwartz  
Secretary-Treasurer, Dorothy Litzenberger  
Reporter, Junior Reed  
Leaders, Mrs. Roy Hampton and Mr. Ted Wancura  
Project Leader, Mrs. Chas. Reed.

# COUNTY PAGE INDEX

|                   |        |                    |          |
|-------------------|--------|--------------------|----------|
| Allen .....       | 84     | McPherson .....    | 63       |
| Atchison .....    | 85     | Marion .....       | 80       |
| Barber .....      | 103    | Marshall .....     | 102      |
| Bourbon .....     | 74     | Miami .....        | 78, 79   |
| Brown .....       | 59     | Mitchell .....     | 110, 111 |
| Butler .....      | 105    | Montgomery .....   | 58       |
| Chase .....       | 109    | Morris .....       | 61       |
| Clark .....       | 65     | Ness .....         | 91       |
| Cloud .....       | 98     | Norton .....       | 68       |
| Coffey .....      | 76, 77 | Osborne .....      | 100      |
| Cowley .....      | 50     | Ottawa .....       | 92       |
| Crawford .....    | 96     | Pawnee .....       | 99       |
| Dickinson .....   | 67     | Phillips .....     | 48       |
| Doniphan .....    | 71     | Pottawatomie ..... | 90       |
| Douglas .....     | 64     | Pratt .....        | 107      |
| Ellsworth .....   | 108    | Rawlins .....      | 82       |
| Finney .....      | 52     | Reno .....         | 46, 47   |
| Ford .....        | 45     | Rice .....         | 54 55    |
| Franklin .....    | 101    | Riley .....        | 81       |
| Geary .....       | 51     | Rooks .....        | 73       |
| Graham .....      | 106    | Rush .....         | 56       |
| Grant .....       | 75     | Russell .....      | 70       |
| Harper .....      | 95     | Saline .....       | 66       |
| Harvey .....      | 89     | Sedgwick .....     | 42, 43   |
| Jefferson .....   | 72     | Shawnee .....      | 104      |
| Jewell .....      | 87     | Smith .....        | 83       |
| Johnson .....     | 53     | Stanton .....      | 57       |
| Kiowa .....       | 49     | Stevens .....      | 86       |
| Labette .....     | 60     | Sumner .....       | 62       |
| Lane .....        | 112    | Wallace .....      | 94       |
| Leavenworth ..... | 88     | Washington .....   | 69       |
| Linn .....        | 93     | Wilson .....       | 41       |
| Lyon .....        | 44     | Wyandotte .....    | 97       |

# YOUR HERITAGE

Jack Thomas

Staunch the heart of the Farmland Lad,  
Sturdy and stalwart the soul;  
Imbued with a force and a spirit glad  
That carry him on his goal!  
With heritage clean and outlook bright,  
And mind and body strong,  
He's given the courage to dare and fight,  
Upholding right from wrong!

And sweet the soul of the Lassie, fair—  
Who shares God's sun and earth—  
Given a grace and courage rare  
By the miracle of her birth.  
Knowing no course but what is right,  
Carrying on with a song;  
Helping her brother to dare and fight—  
Upholding right from wrong.

With heritage old as the Evening Star,  
And pure as the heaven above,  
The hearts of these Lads and Lassies are  
Imbued with a loyal love  
To play the game with honest might,  
And smile as they go along;  
Ever with courage to dare and fight—  
Upholding right from wrong!

And through the years that come and go,  
These Youths of the countryside,  
Achieve and conquer and gallantly sow  
The seeds of a nation wide.  
Knowing no course, but what is right,  
With minds and bodies strong,  
They're given the courage to dare and fight—  
Upholding right from wrong!

AUTOGRAHS

Handwritten notes and signatures from the

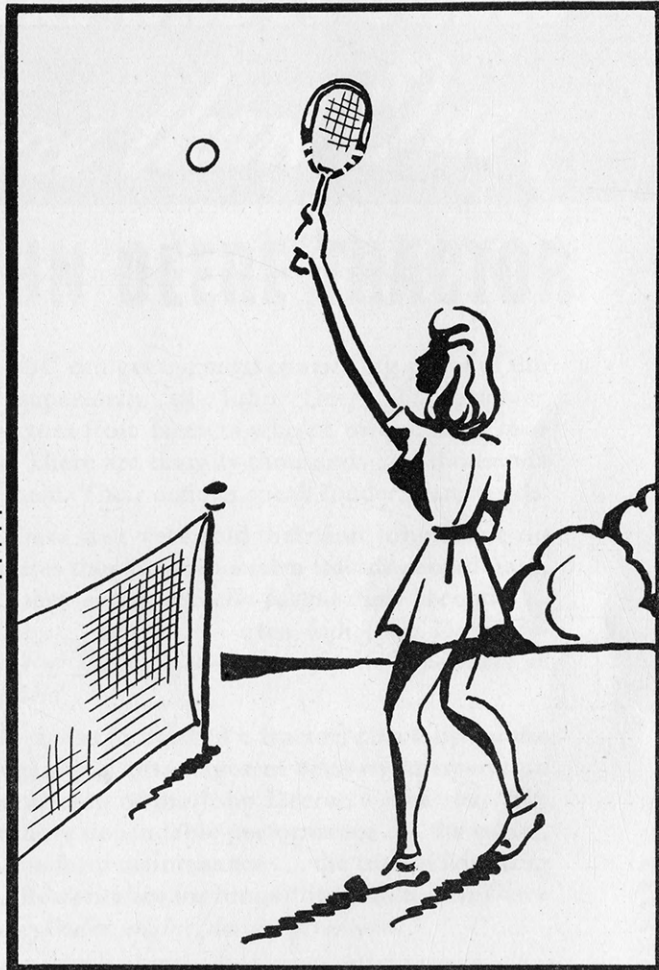

**Your 4-H  
Boosters**

# AUTOGRAPHS

*"Thoughtfulness makes friendships, and thoughtfulness keeps them."*

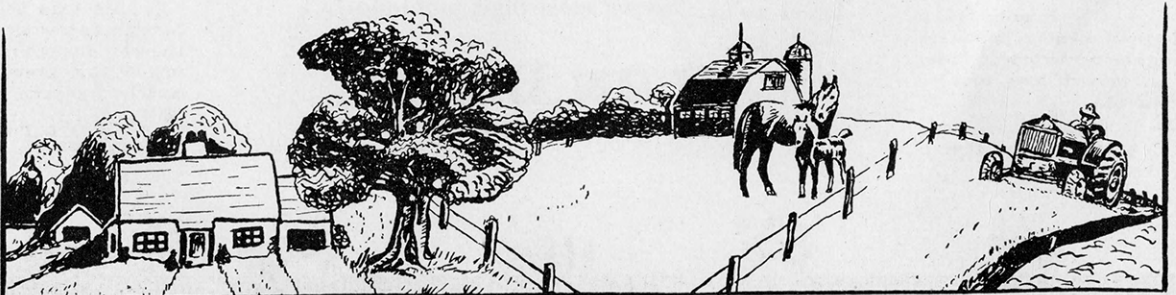
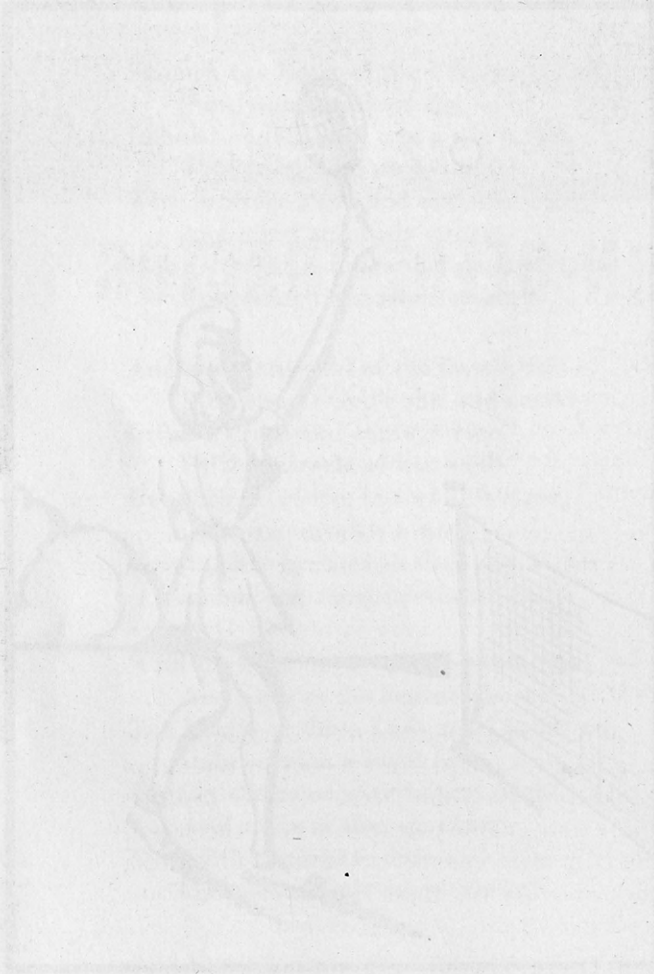



**ASK FARMERS WHO'VE OWNED**

*More than One*

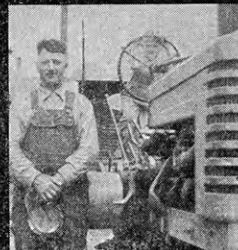

## JOHN DEERE TRACTOR

Sept. 14, 1945  
 "I purchased my first John Deere tractor, a Model "A", in 1937. I now have five John Deere tractors and have my order in for a Model "GM"."

E. C. Swearingen  
 Hanford, California

★ ★ ★

Aug. 31, 1945  
 "In the past ten years, I've owned five John Deere tractors. This year, I purchased a new Model "A" and a "B". \*\*\* I'm now waiting on delivery of a Model "GM"."

Martin Schaefer  
 Kennedy, Texas

★ ★ ★

Aug. 13, 1945  
 "Do we like John Deere tractors? Indeed we do. We own three Model "A's", one eleven years old, one eight years, and one we purchased this spring."

D. D. Denman  
 Cortland, Ohio

★ ★ ★

Oct. 30, 1945  
 "We have a 1939 Model "B", a 1941 Model "A", and a 1942 Model "H". Although we have asked these tractors to do the impossible this Fall, we have been more than pleased with their operation."

Horace Bradley & Sons  
 Wyoming, New York

★ ★ ★

June 12, 1945  
 "I have been using John Deere tractors on my farm since 1929, and at present have four of them in use."

Albert Wierenger  
 Caledonia, Mich.

YOU can get the most convincing proof of the superiority of John Deere *Two-Cylinder* Tractors from farmers who've owned *more than one*. There are literally thousands and thousands of them. Their actions speak louder than words.

These men were sold their first John Deere on features they thought a farm tractor should have. But they *enthusiastically* bought their second . . . third . . . fourth . . . even fifth John Deere *because of their day-to-day, profitable experience in the field*.

If you're in need of a tractor, check up on the outstanding advantages of *economy* in operation and upkeep of the John Deere . . . the *simplicity* for more dependable performance . . . the easier, on-the-farm maintenance . . . the ease of handling . . . the *durability* for longer life which *John Deere two-cylinder engine design* gives you.

John Deere Tractors are rolling off the assembly lines in a variety of up-to-the-minute models and power sizes—for every farm . . . every crop . . . every pocketbook. If you cannot get one immediately, the day is not far off when the type and size that fits your needs will be available. Get in touch with your John Deere dealer today.

**JOHN DEERE**  
 Moline, Illinois



Nov. 8, 1945

"It was 18 years ago when I purchased my first John Deere tractor—a Model "D". \*\*\* Since then, I have purchased six more John Deere tractors and have at present a Model "B", "A", and a "D". I have recently placed my order for a new Model "D"."

E. J. Schuchart  
 Union, Mo.

★ ★ ★

Sept. 10, 1945

"I have been the owner of John Deere tractors and equipment for fifteen years. At present, I am operating seven Model "B's" and one Model "G"."

F. D. Fulwood, Sr.  
 Tifton, Georgia



Model "GM"  
 3-plow size.



Model "A"  
 2-3-plow size.  
 Seven types.



Model "H"  
 1-2-plow size.  
 Two types.



Model "B"  
 2-plow size.  
 Seven types.



Model "D"  
 3-4-plow size.



**HERE'S TOP Results** *Achieved by Feeding . . .* **EQUITY**

Whether you're raising champions or feeding average farm stock, EQUITY FEEDS will do a good growing or production job for you. They're backed by over 30 years of manufacturing experience . . . they're proved by practical farmers throughout the middle-west.

**A COMPLETE LINE OF LIVESTOCK AND POULTRY FEEDS—FEED EQUITY**

EQUITY offers a complete line of poultry and livestock feeds. They're sold by leading local dealers. They're made of the choicest quality ingredients, blended and built to exacting formula standards. You can't beat EQUITY for quality.

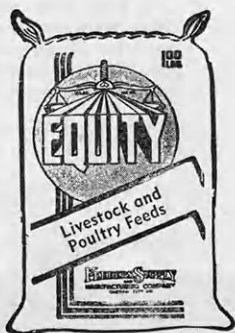

Sold by Leading Home-Town Feed Dealers

Manufactured by

**FEEDERS SUPPLY & MFG. CO.**

1304 Union Avenue

Kansas City, Missouri

Your good work is of vital importance to Kansas development. Good luck to you all.

## WINCHESTER PACKING COMPANY

HUTCHINSON

KANSAS

Compliments of

## THE SEYMOUR PACKING COMPANY

TOPEKA, KANSAS

## A SALUTE

### To Loyal 4-H Club Workers!

And here's a tip that will help you keep up the good work:

Read the Kansas City Daily Drivers Telegram regularly.

- The Drivers Telegram 4-H column brings you news of Club activities from all over the Midwest.
- The Drivers Telegram reports in full all 4-H events and winners at the major shows and fairs.
- Its purebred livestock columns will guide you to quality animals for club projects, keep you informed on their prices.
- Its market news and features will keep you informed and alert on the market situation.
- Its features on farming and livestock will help you keep posted on modern farming as it is practiced by farmers all over the Corn Belt.

If you own livestock, the Drivers Telegram is your business journal!

## KANSAS CITY DAILY DROVERS TELEGRAM

One Year—\$5  
Three Years—\$12

Kansas City,  
Missouri

## QUALITY FEEDS



## Pay Way Feed Mills, Inc. KANSAS CITY, MO.

We make a full line of Stock Saddles, Harness, Bridles, Halters, Boots and other leather goods to order. We are headquarters for Stockmen's Stetson Hats and Pendleton Clothing. The most interesting store in Kansas City. Visit us and see for yourself.

## Chas. P. Shipley Saddlery & Mercantile Company

1627-29-31 Genesee Street

Kansas City, Mo.

## Congratulations

And Best Wishes  
to  
Students and Faculty

## Capper Engraving Company

CAPPER BUILDING — TOPEKA, KANSAS



# WIBW

Always a Strong Booster for 4-H  
Club Work, Is Sponsoring

## A NEW 4-H SERVICE AWARD IN 1946

Two college scholarships of \$250 each will be awarded to the outstanding Kansas boy and girl for furtherance of 4-H Club work thru general leadership and service to others. In addition to the scholarships the winning boy and girl will receive a \$100 educational trip and speaking tour of the state. Ask your county 4-H Club agent or your club leader for further details.

# WIBW

580 ON YOUR DIAL

HELPING 4-H MEMBERS "TO MAKE THE BEST BETTER"

### DEAD ANIMALS REMOVED FREE OF CHARGE

SANITARY TRUCKS  
PROMPT SERVICE

Call Us Collect Your Nearest Phone

|                       |       |
|-----------------------|-------|
| Howard . . . . .      | 269   |
| Salina . . . . .      | 668   |
| Hutchinson . . . . .  | 1122  |
| Wichita . . . . .     | 44361 |
| Great Bend . . . . .  | 422   |
| St. John . . . . .    | 174   |
| Wellington . . . . .  | 323   |
| Haviland . . . . .    | 103   |
| Pratt . . . . .       | 796   |
| Lincoln . . . . .     | 602   |
| Minneapolis . . . . . | 66    |
| Beloit . . . . .      | 910   |
| Eureka . . . . .      | 48    |
| Toronto . . . . .     | 130   |

THE WICHITA DESICCATING COMPANY  
Wichita, Kansas

Congratulations to  
4-H Clubs

## Union Stock Yards National Bank

WICHITA, KANSAS

Member F. D. I. C.

"Do you serve women at the bar?"

"Nope, gotta bring your own."

H - H - H - H

The average woman is scared to death of a mouse—  
until she promises to love, honor, and obey him.

H - H - H - H

"I have come to join my husband," said Mrs. Smith, ar-  
riving at the Pearly Gates.

"Delighted to meet you, Madam," replied the keeper.

"What was your husband's name?"

"Joseph Smith."

"I'm afraid that will not be sufficient for us to identify  
him. You see, we have quite a lot of Joseph Smiths up  
here. Are there any other means by which I can identify  
him?"

"Well, before he died he told me that if I ever kissed  
another man he would turn over in his grave."

"Oh, I know the chap. Up here we call him 'Whirling  
Joe.'"

## "GOOD CLOTHES

*for Men and Boys"*

### Star Clothiers

Hutchinson, Kans.



*Since* 1887

We wonder why the stork gets blamed for a lot of things that some other bird is responsible for.

H - H - H - H

An infant was awakened from a peaceful slumber in the hospital. Looking down his raiment he yelled over to the occupant of the next crib:

"Did you spill water on my diaper?"

"Nope."

"Hmmm—must 'a been an inside job."

H - H - H - H

Six ages of women:

Safety pins.  
Hair pins.  
Fraternity pins.  
Diamond pins.  
Clothes pins.  
Rolling pins.

Did you hear about the little moron who—  
Played poker with the butcher for small steaks?  
Ate stale food because he didn't like anything fresh?  
Thought foul language was chicken chatter?  
Climbed up on the rafters to get on the beam?  
Threw his shoes away because they stuck their tongues out at him?  
Took a mop to the basketball game because he heard the players dribbled on the floor?  
Wrote to men in prison for pen pals?  
Looked for a key hole in a lock of hair and a sleeve in a coat of tan?

H - H - H - H

A teacher tells about a little boy whose coat was so difficult to fasten that she went to his assistance. As she tugged at the coat she said:

"Did your mother hook this coat for you?"

"No," was the practical reply. "She bought it."

## 1,700,000

4-H CLUB MEMBERS  
ASSURE AMERICA'S FUTURE

### MAURER-NEUER CORP.

*"Rodeo Brand Meats"*

U. S. GOVERNMENT INSPECTED

Kansas City, Missouri  
Arkansas City, Kansas  
Kansas City, Kansas

Compliments

OF

## Capper Printing Co.

TOPEKA, KANSAS

*Compliments of*

## POLAR BEAR FLOUR

### The New Era Milling Co.

ARKANSAS CITY, KANSAS

Rules for handling a woman by electricity:

If she talks too long—Interrupter  
If she wants to be an angel—Transformer  
If she is picking pockets—Detector  
If she'll meet you half way—Receiver  
If she gets too excited—Controller  
If she goes up in the air—Condenser  
If she doesn't sing harmoniously—Tuner  
If she isn't a good cook—Discharger  
If she talks too much—Regulator.

H - H - H - H

Mary had a little lamb; that time has passed away.  
No lamb could follow the pace our Mary sets today.  
For now she rides the air-shod wheel, in skirts too short by half;  
No lambkin shares her airy flights, but you can see her calf.

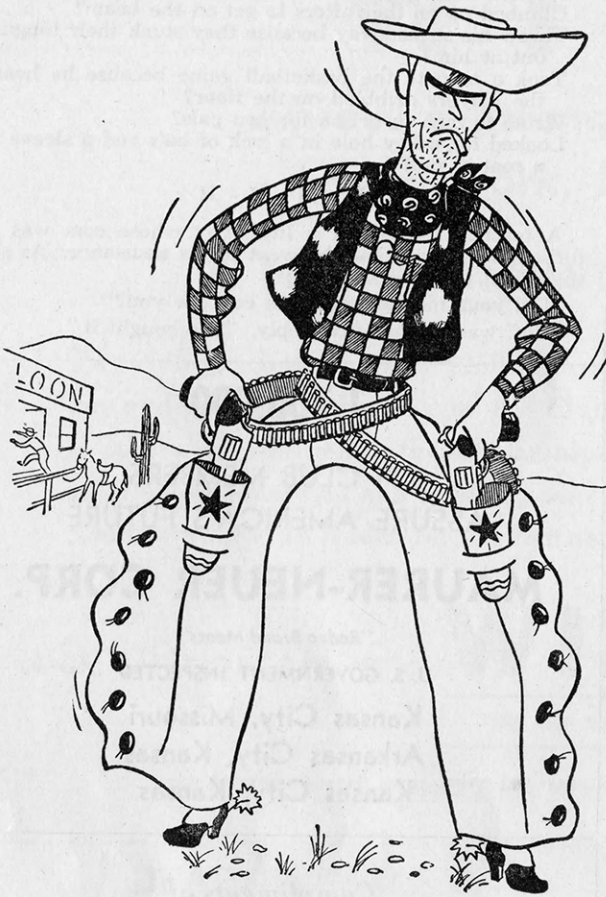

**I DON'T  
WANT TO  
GET TOUGH . . .**

**BUT-LOOK-A-HERE, PODNER . . .** now that you've got your book larnin' I'll tell you how to shoot off those expensive corners. That's where electric service is right there on the barrel head to help you along. Cost of electricity, that straight shootin' helpmate that smooths out a hundred and one of those ornery chores at home or on the farm, is half the price it was 20 years ago.

---

**KANSAS CITY POWER & LIGHT CO.**

KANSAS CITY, MISSOURI

## YESTERDAY

The great state of Kansas was one of boundless plains and rich wooded areas—waiting for our pioneers.

## TODAY

Kansas ranks as one of our richest states, “the bread basket of the world.”

## TOMORROW?

Opportunity still beckons with bountiful promise. The destiny of the state and the whole nation is in the hands of the boys and girls of today.

You young men and women of Kansas State, as well as the youth of all our other schools and colleges must be the ones to carry on.

Yours will be the responsibility of government, industry, education and the solving of economic problems of the future.

Shall postwar conditions bring adequate employment, a high standard of living, a practical permanent peace? Or, shall we see a destructive depression, widespread unemployment and a host of other economic ills?

Cooperatives see a way for economic independence for the people, opportunity for understanding between nations, the removal of greed and suspicion between peoples—a better way of life for the future. Free information will be gladly sent you. Address—

EDUCATIONAL DIVISION

**Consumers**

**Cooperative Association**

KANSAS CITY 13, MISSOURI

## FARM SUPPLIES

*A Complete Line of Everything the Farmer Wants  
and Needs in a Hurry*

---

Mowers — Binders — Implements —  
Repairs — Fencing — Harness — Plow  
Shares — Steel and Composition Roof-  
ing — Barb Wire — Bale Ties — Tanks  
— Grain Bins.

---

Everything Absolutely Guaranteed  
38 Years Square Dealing— Lowest Prices

## Western Mercantile Co.

Two Blocks East Livestock Exchange

16th Liberty

Kansas City, Mo.

VI7110

---

## YOUR OWN LIVESTOCK MARKETING AGENCY

**In the hands of a friend**

*Always Glad to Work With and  
Assist 4-H Club Members*

## PRODUCERS COMMISSION ASSOCIATION

Kansas City, Missouri

*Memo to*

# **COLLEGIANS:**

It's smart to shop from a catalog that's just crammed with fashion-minded styles at budget-wise prices—merchandise that has been carefully selected to please bright Betty Co-ed and Joe College. You'll find records, radios and room fixin's too. Make a note today to shop and save the Bellas Hess way.

**NATIONAL  
BELLAS HESS**

**KANSAS CITY 9, MISSOURI**

\*If you don't already have our catalog, write for one today, and mention this Year Book.

# KANSAS CITY VACCINE COMPANY

Opposite Livestock Exchange Bldg.

STOCKYARDS KANSAS CITY 15, KAN.

*Headquarters for Livestock Products—  
Vaccines, Bacterins, Serum and Supplies*

Sold to Farmers

Dr. J. H. Oesterhaus

E. S. Willoughby, Mgr.

Bridegroom: Doesn't this steak taste queer?  
Bride: I can't understand it. I know I burned it a little,  
but I rubbed some vaseline on it right away.

H - H - H - H

"Darling, swear that you love me."  
"All right, dammit, I love you."

H - H - H - H

If she looks old, she's young; if she looks young, she's  
old; if she looks back, follow her.

H - H - H - H

She was just an optician's daughter—two glasses and  
she made a spectacle of herself.

H - H - H - H

She was only a moonshiner's daughter, but he loved  
her still.

## WE ARE PROUD

TO BOOST THE 4-H . . .

4-H Club members of Kansas are to be  
congratulated for their contributions toward  
increasing farm production during these  
critical years.

These alert young Americans are earning  
more and more awards of merit with each  
succeeding season.

Such accomplishments deserve wide  
spread recognition and it is our happy  
privilege to boost the 4-H organization  
in our ten publications and two radio  
stations.

**Capper Publications, Inc.**

I am interested in your low  
cost insurance on my

**4-H Club Livestock**

*Covering Against*

DEATH FROM ANY CAUSE

# YES!

Also:—

Auto Insurance

Property Insurance

Name.....

Street or Rt. No.....

Town.....

Wolf: Smoke?

She: Nope.

"Drink?"

"Nope."

Neck?"

"Nope."

"Then what the heck do you do?"

She: coyly) "I tell lies."

H - H - H - H

Warm breath on my cheek

Soft touch on my shoulder

Little face pressed close to mine.

E-e-e-k! Who let that cat in?

H - H - H - H

"You're a cheat!" the first lawyer accused his opponent.

"You're a liar!" the other retorted.

Then from the judge: "Now that the attorneys have  
identified each other, we will proceed with the case."

*Famous for Hospitality*

## HOTEL KANSAN

Kansas Avenue at Ninth

Topeka, Kansas

*Comfortable and Convenient*

WELCOMES YOU

Virgil E. Hurst, Manager

Paste to a Postal Card and mail to the  
Alliance Companies — McPherson, Kansas

## Compliments

of

## THE ARKANSAS CITY FLOUR MILLS

Arkansas City, Kansas

Makers of

## KANSAS DIAMOND FLOUR

## S P A R K O' L I F E F E E D S

**THE KANSAS MILLING CO.**

WICHITA, KANSAS



## BETTER WHEAT MAKES IT BETTER FOR ALL

Kansas Wheat Products, Like Kansas Youths, Have Been Famous the World Over.

LET'S CONTINUE

## KANSAS WHEAT IMPROVEMENT ASSOCIATION

Union National Bank Building  
MANHATTAN, KANSAS

## FIRST CLASS SERVICE IN HANDLING ALL KINDS AND GRADES OF LIVESTOCK

## DEMPSEY-RUTHERFORD

Livestock Exchange

KANSAS CITY, MISSOURI

FEED—

## "SOY-RICH"

Soybean Oil Meal

*"They Like It—It's Rich"*

### SOY-RICH PRODUCTS, INC.

1425 No. Mosley Ave.  
Wichita, Kansas

Phone 5-9635

# The 1946 KANSAS STATE FAIR Hutchinson

*An institution of*  
PRACTICAL EDUCATION

FEATURING ALL AGRICULTURAL  
ACTIVITIES WITH PARTICULAR  
EMPHASIS ON 4-H CLUB WORK

## September 15-20

*Home of the*  
Official State 4-H Club Encampment

## Read What EXPERTS Say About *Cal-Phosphor* SALT BLOCK

● If cows need extra minerals at all, phosphorus is the one element outside of salt or iodine which they need most. Whatever mineral supplies phosphorus the cheapest, is ordinarily the thing to buy, just so it is suitable and palatable to the animals.

University of Wisconsin.

● Calcium and Phosphorus along with salt are the most essential minerals for dairy cows.  
Iowa State College.

Experienced experts report that calcium and phosphorus are vitally needed minerals, whether on the range or in the feedlot. And the most convenient way to supply them is by combining them with salt. Cal-phosphor salt block contains just the right portion of these and other minerals. Try this economical, practical way to protect your livestock.

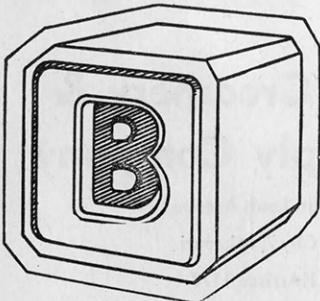

Manufactured exclusively by

# The BARTON SALT COMPANY

HUTCHINSON, KANSAS



**MARKET YOUR  
WOOL CROP  
COOPERATIVELY THROUGH**

**MIDWEST WOOL  
MARKETING  
COOPERATIVE**

915 Wyoming St. Kansas City, Mo.

Cooperative Marketing of Wool in Kansas, Missouri, Nebraska,  
Oklahoma, Arkansas and Texas

FRANK C. RICE  
General Manager

GEO. E. WARRICK  
Secretary-Treasurer

W. MARSHALL ROSS  
President

Then there was the engineer who went mad looking  
for a place to put the cornerstone in a roundhouse.

H - H - H - H

Mother (entering parlor unexpectedly): "Why—I never  
—!"

Daughter: "Oh, Mother, you must have!"

H - H - H - H

Prof: Why did you walk out on my class this morning?

Jim: Well, you see, I was moved by your lecture.

H - H - H - H

Bill died from drinking shellac. The boys said he had  
a fine finish.

H - H - H - H

Manager (to waiter)—"Get that man to remove his  
napkin from around his neck, but do it tactfully."

Waiter (to customer)—"Haircut or shave, sir?"

H - H - H - H

They parted at the corner; she whispered with a sigh:  
"I'll be home tomorrow night."

He answered: "So will I."

H - H - H - H

Women's faults are many.

Men have only two.

Everything they say

And everything they do.

H - H - H - H

Found a rabbit  
Named him Jim.  
Got sixteen now,  
Her weren't him.

H - H - H - H

Undoubtedly you've heard about the little moron who  
bought a file when he heard that he had to file his income  
tax.

"Say, waiter; there's a splinter in this cottage cheese."  
"What do you want for a dime—the whole cottage?"

H - H - H - H

Drunk: It takesh me an hour or sho to git to shleep  
when I go home.

Drunker: Thash funny, I always fall ashleep shoon ash  
I hit da bed.

Drunk: Sho do I. My troublesh hittin' the bed.

H - H - H - H

Boy: I have a sliver in my finger.

Second boy: Been scratching your head?

H - H - H - H

"Who broke the chair in the parlor last evening, Jane?"

"It just collapsed all of a sudden, Father, but neither of  
us was hurt."

H - H - H - H

Both bride and groom had requested that the ceremony  
be just as short as the minister could make it. Turning  
to the groom the minister said:

"Have 'er?"

"Yes."

"Have Him?"

"Yes."

"Hitched."

H - H - H - H

Here is the story of the three Chinese sisters who aren't  
married:

Tu-Yung-Tu.

Tu-Dumb-Tu

No-Yen-Tu

H - H - H - H

A city and a chorus girl  
Are much alike, 'tis true;  
A city's built with outskirts  
And a chorus girl is, too.

*Our Compliments to the 4-H'ers*

*We are interested in your work.*

We supply all equipment and supplies for  
testing milk and its products.

We supply Farm Dairies with covered milk  
pails, strainers, filtering discs, milk stools, dis-  
infectants, etc.

We supply all equipment and supplies for  
Milk Pasteurizing plants, Creameries, Ice  
Cream and Cheese Factories.

We solicit your inquiries. Thank you.

**Midwest Creamery &  
Dairy Supply Company**

1417-19 St. Louis Avenue

Kansas City 7, Missouri

Phone HArrison 1177

## THE HUNTER MILLING CO.

WELLINGTON, KANSAS

MILLERS OF QUALITY FLOUR

SINCE 1877



### COE SEED CO.

SUNRISE SEEDS AND FEEDS

Topeka

It's

## NAYLOR'S

for

DEPENDABLE VETERINARY PRODUCTS  
FOR LIVESTOCK AND POULTRY

*"Write for new catalogue"*

### NAYLOR SERUM COMPANY

*(Opposite Livestock Exchange Bldg.)*

1615 Genessee St.

Kansas City 15, Mo.

"SINCE 1922"

## Hotel Jayhawk

TOPEKA ~ KANSAS

*"Outstanding Among Kansas' Best"*

MRS. JACK MOSBY, President and Gen. Mgr.

## MORRELL SCHOLARSHIP WINNERS . . .



LABERTA KUGLER  
Abilene

JOHN MORRELL & CO. is awarding two annual scholarships at Kansas State College to the boy and girl having the most well-rounded 4-H program.

The 1945 scholarship winners were Laberta Kugler of Abilene and Gene Mott of Iuka, Kansas.

Our congratulations to them and a word of encouragement to others to follow their lead.

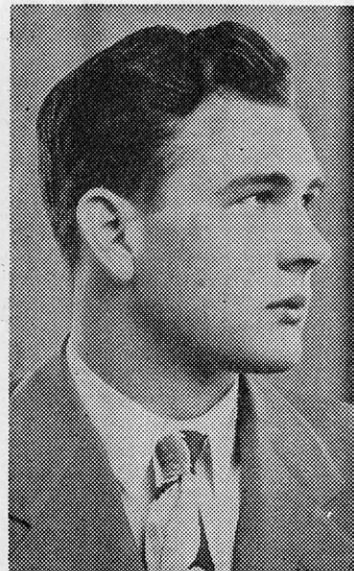

GENE MOTT  
Iuka

## JOHN MORRELL & CO.

*A Kansas Institution*

TOPEKA

# Production-wise FARMERS PREFER Massey-Harris

A manufacturer figures his production 4 ways—machine output, cost, time and labor. It's the way a farmer should figure *his* production—and it is on the same basis that he should judge his farm equipment. With common-sense engineered features which cut cost, time, and manpower, Massey-Harris machines are designed for maximum production.

It's a Massey-Harris obligation to produce field proven, cost-reducing machines for better farming. Shown here for example is the Massey-Harris 7-foot Self-Propelled Clipper Combine which saves up to 1/2 bushel of grain per acre by saving that part of the crop normally lost on the opening cut. The Self-Propelled Clipper is but one of many Massey-Harris profit - building machines—better-built, better - engineered for profitable farming.

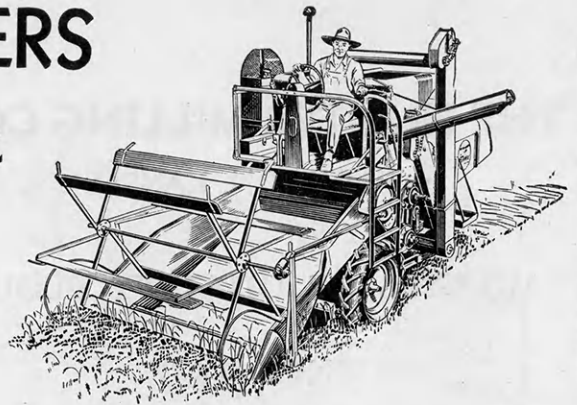

## MASSEY-HARRIS SELF-PROPELLED CLIPPER COMBINE (7-Foot Cut)

In the 7-foot Self-Propelled Clipper you get Massey-Harris original 3-point construction *plus* the cost-reducing advantages of self-propelled combining. You buy fuel for only one economical engine—save grain, time and labor . . . enjoy more freedom at harvest time. And your tractor is free for other rush jobs. Farmers *who know* insist on the genuine Massey-Harris 7-foot Self-Propelled Clipper.



Branch At Kansas City, Mo.—General Offices, Racine, Wis.

## TONGUE-LOCK DIAMOND TOP CONCRETE STAVE SILOS

Longest possible service with the least possible worry and trouble are the big features you will enjoy in your McPherson Tongue-Lock Diamond Top Concrete Stave Silo. You also have our 33 years of experience to assure you of a better silo.

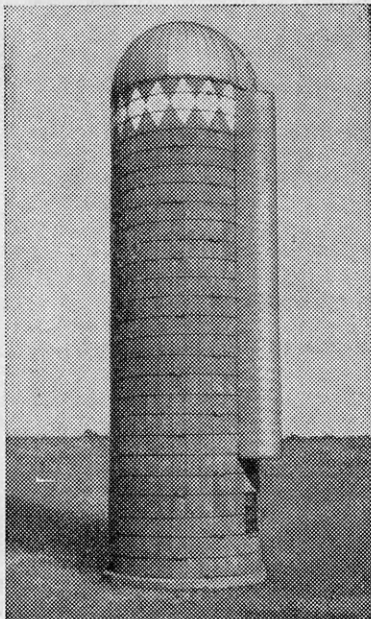

### McPherson Concrete Products Co.

319 North Ash St.  
McPherson, Kansas

And then there was the moron who put iodine on his pay because he heard it was cut.

H - H - H - H

Nylons are a luxury. If you don't think so, just try to get your hands on them.

H - H - H - H

A comely colored girl had just been baptized in the river. As she came to the surface she cried, "Bless the Lawd, I'se saved. Last night I was in the ahms of Satan, but tonight ah'm in the ahms of de Lawd."

"Sistah," came a baritone voice from the shore. "How is you-all fixed up for tomorra evenin'?"

H - H - H - H

If I should ring my little neck,  
As you would have me do,  
Wouldn't you miss that little neck  
When I go out with you?

H - H - H - H

Candy is dandy, but liquor is quicker.

the  
**DARBY**

**C O R P O R A T I O N**

MANUFACTURERS OF IRON & STEEL PRODUCTS



**HARRY DARBY**

*Kansas City 15, Kansas*

**Tarkio**  
THE PIONEER MOLASSES FEED

**"TOPS" FOR 38 YEARS**

AND STILL SETS THE PACE!

**Here's How Tarkio-Feds Repeat at the "Big 4" Shows**

Total Fat Carlot and Single Awards to Tarkio-Feds 7 Years

| YEAR | CHICAGO    | OMAHA      | KANSAS CITY | DENVER     | TOTAL       |
|------|------------|------------|-------------|------------|-------------|
| 1945 | 239 Awards | 396 Awards | 179 Awards  | 193 Awards | 1007 Awards |
| 1944 | 240 "      | 239 "      | 173 "       | 121 "      | 773 "       |
| 1943 | 201 "      | 96 "       | 106 "       | 185 "      | 588 "       |
| 1942 | 194 "      | 135 "      | 55 "        | 166 "      | 550 "       |
| 1941 | 132 "      | 104 "      | 110 "       | 107 "      | 453 "       |
| 1940 | 228 "      | 95 "       | 162 "       | 102 "      | 587 "       |
| 1939 | 144 "      | 91 "       | 87 "        | 32 "       | 354 "       |

☆ Two-thirds of all possible Grand Champion Awards for 24 years . . . 1922 to 1945 inclusive . . . have been won by Tarkio-feds at the 4 big Fat Carlot Shows: Chicago, Kansas City, Omaha and Denver.

It is this dependable repeat performance that emphasizes the superiority of the proper Tarkio-balanced ration for FAT-production. For information write: TARKIO MOLASSES FEED COMPANY, 561-7 Livestock Exch., Kansas City, Missouri.



**TARKIO . . . "Built to Build Fat" . . . and DOES!**

**Compliments**

**of**

**Sears Roebuck and Co.**

**Kansas City, Mo.**

INTERNATIONAL  
HARVESTER

**HARVESTER CONGRATULATES**

**4-H CLUBS  
OF KANSAS**

**For**

**HIGH ACHIEVEMENT**

**EFFICIENT WORK**

**HIGH IDEALS**

---

**Factory Branches**

**Salina**

**Topeka**

**Wichita**

*... The*  
**KANSAS CITY  
STOCK YARDS**

**... GUARANTEES THE LIVESTOCK INDUSTRY AN EFFICIENT  
MARKETING SYSTEM AND A STRONG SALES DEPARTMENT**



Here, buyers and sellers, through federal registered and bonded marketing agencies, meet in open competition and prices are determined by supply and demand. At Kansas City there is a ready cash market for all classes of live stock.

KANSAS CITY  
LIVESTOCK EXCHANGE

---

TRADERS LIVESTOCK  
EXCHANGE

---

KANSAS CITY  
STOCK YARDS CO.

**HOME OF THE AMERICAN ROYAL LIVESTOCK AND HORSE SHOW**

# CITIZENSHIP

is the watchword for individuals and groups to-day.

In a country as large as ours, citizenship can function only through group action.

The Farm Bureau is the largest farm organization in the world.

The Farm Bureau provides for the association of agricultural people on a township, county, state and national level.

The Farm Bureau provides for study, discussion and action on any issue of interest to its members.

The Farm Bureau incorporates that action into a program of work each year.

Twenty-seven years' history shows a high "batting average" between our program of work, and measures that have been made effective and permanent.

## The Farm Bureau Develops Citizenship

### It Makes Citizenship Effective

May we have the privilege of welcoming into our ranks every 4-H Club member as you reach adult life?

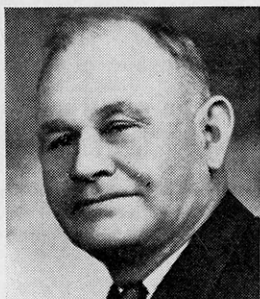

H. A. PRAEGER  
*President*

## THE KANSAS FARM BUREAU



J. D. SMERCHEK  
*Secretary-Treasurer*



THE  
**Kansas Poultry Improvement  
Association**

Manhattan, Kansas

*"Working to Improve Kansas Poultry"*



**Official State Agency**

Authorized by the Bureau of Animal Industry,  
U. S. D. A. to supervise Poultry Improvement  
work in Kansas under the NATIONAL  
POULTRY IMPROVEMENT PLAN.

*Ask Your County Agent*

U. S. D. A. Miscellaneous Publication No. 300 Gives the  
Plan in Detail.

**Four Great Services**

**ICE**

**COMMERCIAL STORAGE**

**LOCKERS**

**RENTAL SPACE**

**MANHATTAN ICE AND  
COLD STORAGE, INC.**

**CONGRATULATIONS AND BEST  
WISHES FOR MEMBERS AND  
FACULTY FROM**

A Dairy Farmers Cooperative

**Pure Milk Producers Association  
of Greater Kansas City, Inc.**

853 Live Stock Exchange Building  
Kansas City 15, Missouri

"Ye've worked hard and willingly for me, Pat," said the farmer to his oldest employee, "and I'm going to give ye that fat pig."

"May heaven bless ye, sorr," said Pat. "It's just like ye."

H - H - H - H

Minister: "Do you say your prayers at night, little boy?"

Jimmy: "Yes, sir."

Minister: "And do you always say them in the morning?"

Jimmy: "No, sir. I ain't scared in the daytime."

**JOHN DEERE SIGHTS  
WERE SET HIGH**

All during the war, the experimental departments in John Deere factories continued, without interruption, their development of new and improved machines. Sights were set high . . . designers aimed at new and practical ways of making farm life easier, more profitable. And shortly, the farmers of America will see a parade of great equipment that will prove their aim was true . . . equipment matched to the 109-year-old John Deere tradition of quality manufacture—more value for the dollar invested.

**JOHN DEERE PLOW CO.**

Kansas City, Missouri

# EQUITY UNION GRAIN COMPANY

## COMMISSION MERCHANTS

We serve producers in Kansas, Nebraska, and Colorado, and represent them on the Kansas City and Omaha markets.

FLOUR MILLED FROM BETTER BRED WHEAT  
BAKES BETTER BREAD

MAIN OFFICE—Kansas City, Mo.

BRANCH OFFICE—McCook, Nebr.

YOUR OUT OF LUCK *RATS!*  
I'M A COLUMBIAN  
RED TOP GRAIN BIN

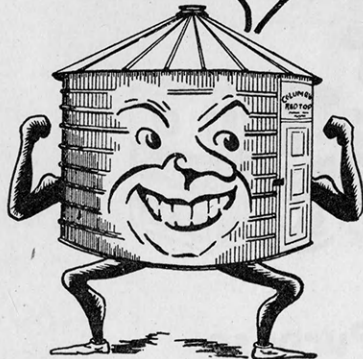

- RODENT - PROOF
- FIRE - SAFE
- WEATHER - TIGHT
- EXTRA YEARS OF SERVICE

Be sure to specify Columbian

**COLUMBIAN STEEL TANK COMPANY**

EST'D 1893  
1401-1621 W. 12<sup>TH</sup> STREET  KANSAS CITY, U.S.A.

## The Inter-State National Bank

Kansas City, Mo.

WISHES CONTINUED SUCCESS TO YOUR  
EFFORTS AND ENTERPRISE

## SOSLAND ENVELOPE COMPANY

Manufacturers of

**High Quality Envelopes**



860 Board of Trade Building  
Kansas City 6, Missouri

## No Chicken Feed

Our company, operating only in a limited section of the State, during 1945 brought into the area from outside the State \$2,347,528 for eggs and poultry.

# The Perry Packing Company

Ask For



Compliments of

## The Meadow Gold Products

TOPEKA, KANSAS

Contains:  
SALT  
CALCIUM  
PHOSPHORUS  
IODINE



## CAREY'S Carries The Flavor ---

### A Kind for Every Purpose

Beware of the Mineral deficiencies of Calcium and Phosphorus. Use Carey's Mineral Supplement Salt to meet this danger to your livestock. Get scientific information on the subject. Write for booklet "Now Win the War Against Mineral Deficiency."

**THE CAREY SALT COMPANY, Hutchinson, Kansas**

*Compliments of*

**H. M. IVES AND SONS**

**Printers**

**TOPEKA, KANSAS**

*We Are Glad to  
Work with 4-H Club Members  
Greetings and Best Wishes for Your  
Continued Success*

**Kansas Brown Swiss Breeders  
Association**

F. M. WEBBER, *President*  
Kingman, Kansas  
L. M. SLOAN, *Secretary*  
Garden City, Kansas

"This spanking is going to hurt me more than it will you," said the father.

"Well, father, please don't hurt yourself too much," replied the son.

H - H - H - H

"I'd like to get a book—something deep if you have it,"

"Now, let's see," said the bookseller, "how about 'Twenty Miles Under the Sea'?"

H - H - H - H

"And what," asked the teacher, "do two ducks and a cow remind you of?"

"Quackers and milk," said the little boy.

**S U N F L O W E R**

MEAT AND  
BONE SCRAPS

MEAT MEAL  
WITH BONE

**QUALITY MEAT PROTEINS**

SEE YOUR LOCAL FEED DEALER

**THE HILL PACKING CO.**

**TOPEKA, KANSAS**

**ATTENTION**

**4-H CLUBS**

**MIDWEST APPLIANCE CO.**

RADIOS

IRONS

TOASTERS

ROASTERS

ELECTRIC RANGES

REFRIGERATORS

HEAT LAMPS

SUN LAMPS

FLOOR LAMPS

PHONOGRAPHS

GASOLINE STOVES

GASOLINE LANTERNS

All Other Electrical Appliance Items

**Mail Order Privileges for 4-H Members On Records**

— IMMEDIATE SERVICE —

Visit Our Rumpus Room In Topeka, Kans.—608 Kansas Ave.

Farm Cooperatives are the business subsidiaries of our family type farms.

Through them the family type farm is able to compete with the large factory type farms on a more equal footing.



Local Cooperative

If our farm homes on family type farms are to withstand the impact of factory type farms, we must give them a fair chance by building and supporting our local and regional cooperatives.

Boys and Girls of the 4-H Clubs of Kansas. Because of the fine training that you receive through your club work, yours will be a large share of the responsibility for the preservation of our farm homes and of our family type farms, which are the very foundation stones of our democracy.



FUJA Terminal Elevator  
Topeka, Kansas

Make the study of the principles of cooperation a part of your course of study and the patronage of cooperatives a part of your 4-H club project.

## **Farmers Union Jobbing Association**

Board of Trade Bldg.

Kansas City, Mo.

Handlers of grain and manufacturers of KFU and Union Standard livestock and poultry feeds and soybean meal.

Feed Mills and Warehouses at—

**TOPEKA**

**GIRARD**

**WAKEENEY**

**KANSAS CITY, KANS.**