

636-7
1876
L
78

4-H in REVIEW





THESE 23 COUNSELORS attended the State Junior Leadership Conference at Rock Springs Ranch, July 22-27, on scholarships provided by Consumers Cooperative Association. Back Row—Arthur Heitschmidt, Eugene Peters, Steve Woodson, Jerry Armbruster, John Grisham, Richard Theurer, Frank Hoover, Gary Newcomer, Robert Hart, Bill Wood. Front Row—Sherryl Lynch, Diane Stucky, Ruth Levenick, Joyce Back, Sharon Gray, Rose-Mary Wolf, Sharon DeRemus, Rita Lilak, Kathy Dortland, Pat Intermill, Mary Ellen Tefft, Janice Andrews, Bette Barclay.

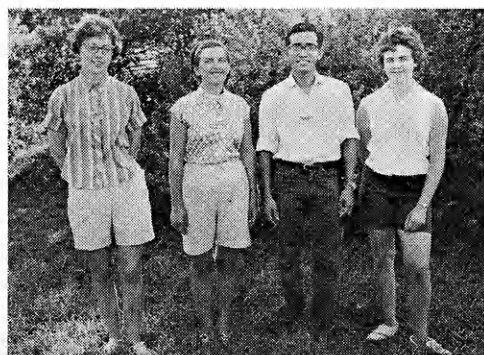

IT'S A SMALL WORLD because it's only a few hours ride by jet airplane to these special delegates homes. From left they are: Ruth Levenick, Canada; Teresa Sasor, IFYE, Poland; Suvit Vividwon, IFYE, Thailand; and Bette Barclay, Canada.



HEAD FOR WASHINGTON, these three Kansas stopped in Kansas City to express thanks to Durward DeWitt, CCA's youth director, for sponsoring their trip to the National 4-H Citizenship Training Conference in the nation's capital. They are from left: Virginia Munson, Junction City; Merla Rae Hawk, Bird City; Michael Berndt, Glasco.

"Your Future Begins Today"

On a plaque in the United States Government Pavilion at the New York World's Fair there is a message to young Americans from President Lyndon Johnson.

The final words are: "Your Future Begins Today."

This challenge is especially significant to rural youth. Agricultural leadership of tomorrow will be of a quality that's in direct proportion to the time and effort today's leaders are willing to invest in programs like the 4-H.

The wholesome influence of 4-H training is felt beyond agriculture—in every phase of American life. It is felt in government, in our professions and in business. We owe a real debt of gratitude to all of those who have been or are now associated with the 4-H program.

Consumers Cooperative Association serves agriculture as a farmer-owned regional cooperative. We are proud to have a part in a program that provides scholarships and educational trips to outstanding 4-H youth and their counselors.



CONSUMERS COOPERATIVE ASSN.

Kansas City, Missouri



KANSAS 4-H *Journal*

The 4-H Family Magazine Kansas 4-H Foundation, Inc., Publisher

Vol. X, No. 9
September, 1964

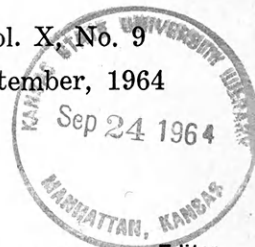

KANSAS 4-H IN REVIEW

The Kansas 4-H in Review is a special issue of the Kansas 4-H Journal in cooperation with the Kansas State University Collegiate 4-H Club and all Kansas counties.

OUR COVER

This picture is a symbol of the youth crop of Kansas, our State's most important natural resource. 4-H'ers from every county in the state are massed here for the annual 4-H Round Up picture. This is a field of potential leadership, green representing growth and white representing purity. We can be proud of this crop and have pride in our part of the growth of this valuable crop.

Don Esslinger.....Editor

Editorial and Business Office

Phone JE 9-2211 Ext. 208 — Manhattan, Kansas

Published Monthly By

KANSAS 4-H FOUNDATION, INC.

J. Harold Johnson.....Executive Director
Merle Eyestone.....Associate Director

BOARD OF TRUSTEES

Governor John Anderson
Honorary Chairman

W. Dale Critser, Chrm.Wichita
E. B. Shawver, Vice Chrm.Wichita
D. J. Atha.....Shawnee Mission
*Harry Darby.....Kansas City
Mrs. Olive Garvey.....Wichita
Clifford Hope.....Garden City
A. D. Jellison.....Junction City
Harold E. Jones.....Manhattan
J. J. Moxley.....Council Grove
George B. Powers.....Wichita
Roger E. Regnier.....Manhattan
Dolph Simons.....Lawrence
*Lester Weatherwax.....Wichita
*Fred D. Wilson.....Andover
*Advisory Members

Second Class Postage Paid at Lawrence, Kansas. Return Form 3579 to Kansas 4-H Journal, Manhattan, Kansas.

Advertising rates and circulation data on request.
Group subscriptions \$1.00 per year. Individual subscription \$1.50 per year. Single copy 15 cents.

Use of the 4-H name and symbol approved by the Secretary of Agriculture of the United States, January 23, 1951, under the provisions of the law as reenacted by Sec. 707 of the Act of June 25, 1948 Public Law No. 772, 80th Congress (10 USC 797)

The 1964 Executive Staff

Editor

Helen Davis, *Chase county*

Assistant Editor

Larry Frazee, *Cherokee*

Business Managers

Arlen Etling, *Gray*

Anne Kramer, *Geary*

Material Procurement

Mary K. Munson, *Geary*

Copy Editors

Sharon Stauffer, *Jackson*

Barbara Symns, *Doniphan*

Patty Patton, *Cherokee*

District Representatives

Betty Newton, *Johnson*

Richard Teagarden, *Linn*

Terry Biery, *Jewell*

Marion Barnes, *Ness*

Loren Zabel, *Stevens*

THE EXECUTIVE STAFF: L. to R., first row: Barnes, Frazee, Davis, Zabel; second row: Munson, Newton, Kramer, Patton, Teagarden; third row: Stauffer, Etling, Biery.



Advertising Salesmen

Advertising salesmen work in boy-girl teams calling on potential display advertisers in Kansas. These are larger firms who have an interest in state-wide coverage. This is a good opportunity for older 4-H'ers to meet many business representatives. The business people in turn enjoy being called upon by 4-H'ers.

- | | |
|----------------------------|-------------------------|
| Chuck Boles, Dickinson | Anne Kramer, Geary |
| Annette Buckland, Rooks | Jean Lyne, Pottawatomie |
| Larry Campbell, Riley | Darrell Priddy, Shawnee |
| Linda Kutchenal, Wyandotte | Janet Seim, Missouri |
| Ronnie Jones, Miami | Fred Williams, Riley |
| Sheryl Lloyd, Clay | |

Secretarial Staff

Typing parties are held on Campus for anyone who can type to address cards and letters to advertisers. Three contacts are made with advertisers by letter with a return card. These Collegiate 4-H members helped at one or more of the sessions last fall.

- | | |
|-------------------------|-----------------------------|
| Judy Brown, Comanche | Judy McClure, Franklin |
| James Dunn, Franklin | Armin Nelson, McPherson |
| Jean Evans, Cherokee | Janet Patton, Cherokee |
| Larry Frazee, Cherokee | Patty Patton, Cherokee |
| Marsha Lowther, Douglas | Dwight Westervelt, Cherokee |

County Representatives

CHEYENNE	RAWLINS	DECATUR	NORTON	PHILLIPS	SMITH	JEWELL	REPUBLIC	WASHINGTON	MARSHALL	NENAH	BROWN	DONIPHAN
X	X	X						X	X	X	X	X
SHERMAN	THOMAS	SHERIDAN	GRAHAM	ROOKS	OSBORNE	MITCHELL	CLOUD	CLAY	RILEY	POTTA- WATOMIE	JACKSON	ATCHISON
				X				X	X	X	X	X
WALLACE	LOCAN	COVE	TREGO	ELLIS	RUSSELL	LINCOLN	OTTAWA	DICKINSON	SHAWNEE	JEFFERSON	LEA	NEWBORTH
								X	X	X	X	X
GREELEY	WICHITA	SCOTT	LANE	NESS	RUSH	BARTON	ELLSWORTH	SALINE	WABANSEE	OSAGE	DOUGLAS	JOHNSON
X				X	X	X	X	X	X	X	X	X
HAMILTON	KEARNY	FINNEY	HODGEMAN	PAWNEE	STAFFORD	RENO	M-PHERSON	MARION	LYON	FRANKLIN	MIAMI	
							X	X	X	X	X	X
			CREY	FORD	EDWARDS	PRATT	KINCAID	HARVEY	BUTLER	GREENWOOD	WOODSON	ALLEN
					X			X		X		
STANTON	GRANT	HASKELL			KIOWA	PRATT	KINCAID	SEDGWICK		WILSON	NEOSHO	CRAWFORD
X										X		
MORTON	STEVENS	SEWARD	MEADE	CLARK	COMANCHE	BARBER	HAMPER	SUMNER	COWLEY	ELK	MONT- COMERY	LABETTE
	X	X				X			X			DEWARB
										CHAUTAUQUA		DEWARB
												X

Each county in Kansas is asked to submit material for the Kansas 4-H in Review. County representatives work with friends, leaders and Extension Agents in their county in accomplishing this. They also make

advertising contacts in their home county. This work is done during the Thanksgiving and Christmas vacations. A suggested outline of topics for the Review is sent to each county more than a year in advance of the

issue. County representatives are really the backbone of the Kansas 4-H In Review. Their work with advertising and feature material is vital to the success of this special issue.

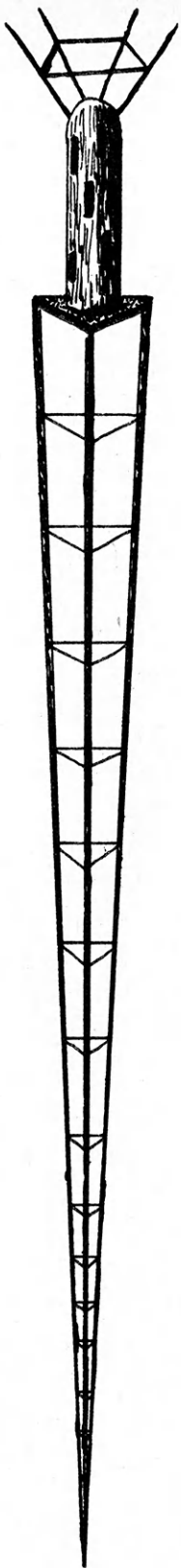

"The Voice of Kansas"

SALUTES KANSAS 4-H

WIBW Radio and WIBW - TV will continue to bring up-to-date Farm Program into more 4-H Family Homes.

**THE
WIBW
FARM
DEPARTMENT**



WILBUR



CHARLIE



DON

WIBW is vitally interested in the activities of "Youth, Our Most Important Crop" and pledges it's Head, Heart, Hands and Health to the support of all Kansas 4-H'ers.

TOPEKA

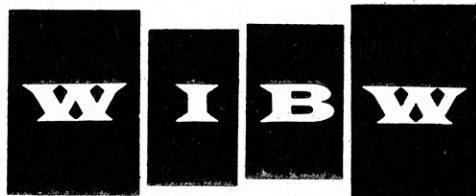

**TV • AM • FM
13 580 97.3**

IN THIS ISSUE

KANSAS 4-H IN REVIEW

Kansas 4-H Journal-Special Issue

4-H—A Project for the Family	9
Girls Learn Homemaking Through 4-H Projects	13
Livestock and Poultry Projects Teach Management Practices	16
4-H'ers Mix Work and Play for Effective Clubs	19
Recreation Adds Zip to 4-H	22
Ceremonies Contribute Meaning, Inspiration.....	24
Careful Planning Makes Good Programs	24
Devotion to 4-H By Adult Leaders	34
Junior Leaders Generate Action	35
Clubs Set Goal of Community Improvement	37
4-H and Community Cooperation	43
Judging Contests Involve Decision-Making Process	49
4-H'ers Profit from County-Wide Projects	52
Junior Leaders United for Work and Play	58
4-H'ers Say "Thank You"	61
Training Schools Lead to Better Officers	64
Leaders Receive Intensive Training	64
Members, Leaders Recognized at Achievement Program	65
4-H Day Involves Work	65
Clubs Join For County Fund Raising	66
4-H Is Busy at State Level	67
Kansas 4-H'ers at the National Level	76
Heigh Ho—Come to the Fair	82
This is Kansas 4-H	88
IFYE, 4-H Key to International Understanding	89
4-H'ers Have People-to-People Interest	91
Collegiate 4-H Club	96
Indexes—Advertisers and Counties	98



this can be
the key to
your future

PAY WAY FEED MILLS
SALUTES
AMERICA'S FUTURE
FARM LEADERS



4-H members who choose a future in agriculture realize that in addition to the good livestock management practices they are learning, good feeding is also necessary for top results.

With good management and a Pay Way feeding program tailored to your needs you can equal or better your results.

Pay Way dealers and district managers enjoy working closely with 4-H members on their livestock projects. Their help and guidance with your feeding programs can help you to thrifty livestock production and added profits. Contact your nearest Pay Way dealer before your next project.



PAY WAY FEED MILLS, INC.

KANSAS CITY 5, MISSOURI

OUT WHERE THE
BEST
BEGINS

WITH ACTIVE MEMBERSHIP IN
KANSAS 4-H CLUBS



For more than 32,000 splendid young people, pioneering modern frontiers of faith, hope and understanding starts when they become active in Kansas 4-H Clubs.

Advancement of themselves, their club, their community and country is a supremely worthwhile endeavor we at Folger's are happy to encourage.



FOLGER
COFFEE CO.
KANSAS CITY

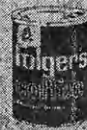

4-H—A Project for the family



An Atchison County 4-H family reads the Kansas 4-H Journal for new ideas and information.

The 4-H family is an active family. From the moment a 4-H girl begins her simple skirt until she models her last party dress, her family has been there. They have given advice, guidance, encouragement and may have even wiped a tear!

Two sisters may cooperate in fixing the family's meals. Brothers may work together in caring

for beef projects. A little brother or sister looks forward to the day when he or she will be a 4-H member.

The interest and support of parents is one of the vital factors in the success of a 4-H club and the success of a 4-H member. 4-H is centered around the home and the family, so parents

are a very important part of this youth program.

There are several ways in which parents may help their children have enriching experiences in 4-H. The parents should have goals for assisting their children. Their first step is to learn what 4-H is all about, becoming familiar with its purposes, objectives and the work required of its members.

Helping the 4-H'ers evaluate and select his projects is another step. The project selected should be one in which the parents can furnish the needed materials and one the 4-H'er will like and have the ability to do. Parents can give encouragement and guidance in their child's project work by showing enthusiasm and interest.

Parents can inspire and encourage their child to keep up his 4-H records and complete his work. Parents should attend the



The Leo DeDonder family of Lyon County is 4-H oriented. All but the youngest child is a member of the Duck Creek Pals and Mr. DeDonder is a club leader.

Abraham Lincoln said it:



You cannot bring about prosperity by discouraging thrift. You cannot strengthen the weak by weakening the strong. You cannot help the wage earner by pulling down the wage payer. You cannot further the brotherhood of man by encouraging class hatred. You cannot help the poor by destroying the rich. You cannot keep out of trouble by spending more than you earn. You cannot build character and courage by taking away man's initiative and independence. You cannot help men permanently by doing for them what they could and should do for themselves.

A. Lincoln

We believe it bears repeating.

SKELLY OIL
COMPANY
TULSA, OKLAHOMA



meetings regularly with their son or daughter and provide for participation in special 4-H events such as achievement days, 4-H camps, tours, and 4-H Sunday.

Parent's night is a popular way of involving parents in 4-H meetings. The Longton Boosters of Elk County is just one of many clubs which calls on parents to present talks and demonstrations at a monthly meeting. Other clubs ask the parents to substitute for the officers and conduct the business portion of the meeting as well as the program.

To spur attendance of parents, the Penn 4-H Club in Osborne County gave points in an attendance and activity contest to members who brought their parents.

Parents should also have goals

Larry and Kenneth DeDonder, Lyon County 4-H'ers, take a bale of alfalfa hay from the barn. The hay was raised in a 4-H crops project.



GET REAL ACTION... 





Volunteer mothers and fathers act as superintendents during the annual Ellis County 4-H Fair. They received instructions prior to the fair on handling exhibits.

which pertain to themselves. They should support and show appreciation to local leaders.

Many parents volunteer their time, talents, and share their interests to become club or project leaders. In Washington County, twenty of the twenty-eight community leaders are parents with children in 4-H work. Three of the other eight recently had children in 4-H and the remaining five leaders have young children who are potential members.

The involvement of the entire family is a healthy situation for 4-H. It makes it much easier to maintain a continuity of interest from year to year.

An example of the result of family involvement in 4-H is found in Sedgwick County. The

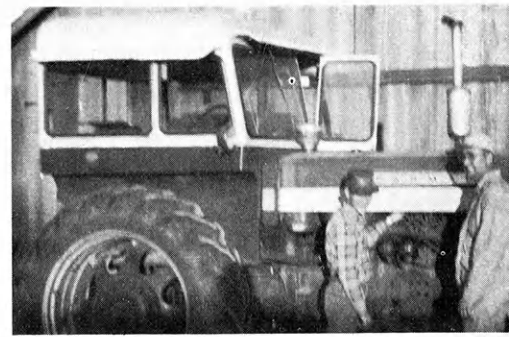

Calvin Scheuerman and Hal, Kearny County, discuss Hal's 4-H tractor project while preparing for farm work.

families of John and George Heersche were selected by the County Extension Council as the "Sedgwick County Farm Family for 1963".

The two families are very active in 4-H club work. All of the children have been members of the Mulvane 4-H Club, except for George Heersche's three youngest sons who are not yet old enough to join. The parents have been members and leaders of various 4-H organizations.

Being able to see children grow and learn is not the only objective of parents who work with 4-H. They also realize the value of such a program to young people today.

A Franklin County 4-H'er signs the Constitution of the Rainbow 4-H Club for the first time. An older brother and sister involved in 4-H activities inspired and encouraged him to join.



"Lan Anders" gives advice on which end of a hotdog to eat first as a 4-H mother of the Sunflower 4-H Club, Sumner County, presents a humorous number at a parent's night program.

Mothers of members of the Longton Boosters presented the program at that Elk County club's October meeting.



KANSAS POULTRY DIRECTORY

THE HATCHERIES LISTED BELOW HAVE POULTRY
AND POULTRY NEEDS FOR YOUR PROJECT.

14 Breeds to Choose From

BARTON HATCHERY
Burlington, Kansas

Babcock Layers

Day Old Chicks - Started Pullets
NELSON POULTRY FARM, INC.
Morganville, Kans. WA 6-3664

WINFIELD HATCHERY

Hy-Line Chicks
Baby Chicks - Started Chicks
Replacement Pullets
Winfield, Kansas R. R. #2

Producers
of
Pullorum Clean Chicks
and
Hatching Eggs
Prices and Descriptions Furnished
Free on Request
**BEAVER VALLEY HATCHERY
AND POULTRY FARM**
Herndon, Kansas

HY-LINE CHICKS

(Authorized Distributor)
6 standard breeds to choose from
Phillipsburg Hatchery Sanford Hatchery
LI 3-4215 WAbash 7-2431
Phillipsburg, Kansas Norton, Kansas

TURKEYS ONLY

DeKalb & Standard Bred
Chix
Kimber Bronze & White
Poults

Central Kansas Hatchery, Inc.
Moundridge

POTTER'S HATCHERY

Chanute, Kansas Phone HE 1-9430
Production Type and Broiler Chicks
Available in 15 Varieties

BLUE BONNET HATCHERY

Fredonia, Kansas
"KANSAS' LARGEST
TURKEY HATCHERY"
Phone DR 8-3211

Coombs Poultry Farm, Inc.
Sedgwick, Kansas

Regional Distributors
Hy-Line Chicks—
in Kansas & Oklahoma

H & N

Chicks and Started Pullet's
"Complete Poultry Service"
REIMER'S INC.

4-H CHAMPIONS

**Janice Blecha is
1963 Poultry Champion**

Janice is a member of the Liberty Rose Creek 4-H Club in Republic county. She attended the National 4-H Club Congress last fall in Chicago.

She has a well rounded 4-H program stretching over a nine year period. Her main projects in addition to poultry include Dairy, Swine, Clothing, Foods, Home Improvement, Landscape, Garden and Junior Leadership.

Janice's White Rocks have been high winners at major shows, and she enjoys giving her special demonstration on "Choosing a Bird for the Poultry Show".

She will be attending college on money made from her 4-H projects.

JOHNSON HATCHERY

Cornish Rock Broilers
Welp-Line Layers
Phone DU 2-5716
VERMILLION, KANS.

SHAVER STARCROSS

Top Quality Layers and
Nicholas Turkey Poults
SWIFT and COMPANY
Clay Center and Salina, Kansas

OTHER WINNERS

Sam Brungardt, Ellis county, was the winner in the poultry Brooding phase; Larry Sinn, Riley county, in the Laying Flock phase; and Galen Neher, Gove county, in the Turkey phase. These three outstanding 4-H'ers attended the National Poultry Fact Finding Conference in Kansas City.

* H & N Chicks and
Replacement Pullets
* Kimber Turkeys
MANHATTAN HATCHERY
Manhattan, Kansas
Phone PR 8-3412

"Congratulations" all 4-H Clubs
We hatch: Calif. Whites, White
Rocks, Ghostly Pearls, Harco
Orchard Reds, Arbor Acre 50 X
VanTress
Weber's Hatchery and Feed Store
401 S. Main Hutchinson, Ks.

Girls Learn Homemaking Through 4-H Projects

By Lyla Blattner

4-H'ERS EXPERIMENT WITH KNITTING



Barbara Miller, Johnson County, knits a pair of slippers as part of her knitting project requirements.

"Knit one, purl two" become familiar terms to Johnson County 4-H girls who enrolled in a pilot knitting project. Due to requests, the project was set up in the 1963 club year. A 4-H record sheet was made, requirements established, and leaders given training if needed.

The project goals of the three phase project were the following: Phase I: Learn to cast on stitches; bind off stitches; make the knit stitch; make the purl stitch; and increase and decrease. Phase II: Do four of the

following: block a knitted article; pick up stitches (as in making sleeves or neck ribbing); make a seam in a knitted garment; follow directions for making a patterned article with special stitches such as seed, cable, rib, basket, or raised rib; make a buttonhole; or make an article to wear. Phase III: Learn to make a design in an article or garment with two or more colors of yarn; block a knitted sweater; and transpose the directions for one article. Exhibits from each were entered at the County Fair.

Rooms Get a Face Lift In Home Improvement

Because many of the clubs in Johnson County had only one member enrolled in Home Improvement projects and no project leader, a different method of project instruction and judging was chosen.

In the summer of 1963, the projects were judged in the homes by a former specialist, a project leader, and the home economics agents. They discussed record books, plans for the next year, and helped members make plans for exhibiting at the fair. Colored pictures were taken of the members in the improved room and used with a brief description as the exhibit at the fair.

1964 brought more changes.

Johnson County 4-H'ers enrolled in room improvement displayed articles from their re-decorated rooms at the county fair.

This year Home Improvement was set up as a countryside project with three adults in charge. A fall tour was made by the leaders and members of the rooms before any improvements were made. The group discussed plans and ideas with each member.

Several meetings, to be given by commercial people and leaders, were planned with demonstrations on how to paint, make curtains, lamp shades, pillows, and other things that members had planned to include in their projects. A final tour in the fall was planned for the judging and selection of exhibits.

* * *

In Osage County, where Home Improvement was handled on an individual basis, Linda Davies tells of her new room:

I hope you liked your trip upstairs
To see my room with me.
With all the changes that were made,

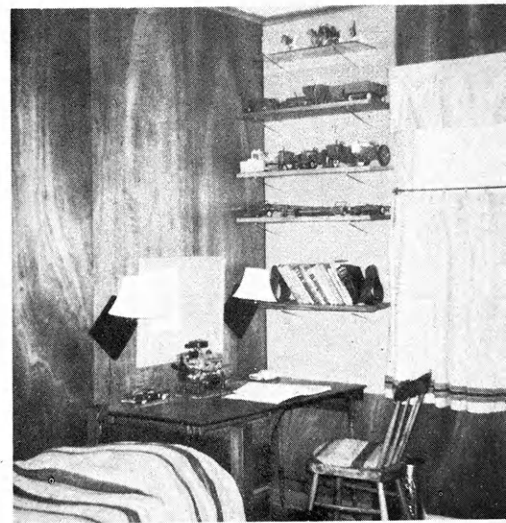

Pegboards, shelves, bulletin board, pin up lamps, and curtains were added to Arthur Cocharan's room in his home improvement project. Arthur was Johnson County's room improvement champion.

I've been a Busy Bee!
A 4-H project led the way
To plan this pretty nook
Where I can go—all by myself
To rest—or read a book.
To me my own room seems
the best—
4-H planned, to the letter.
With more improvements yet,
I'll try
"To Make the Best, Better."





A pleasant, comfortable room was Linda Davies, Osage County, accomplished goal in her room improvement project.

NEW CLOTHES AND SKILLS

ARE BENEFITS OF CLOTHING PROJECTS

New clothes to wear and articles to use plus skills learned in sewing add up to a favorite project of Kansas 4-H girls.

Twenty-five girls of the Jayhawk 4-H Club in Ellsworth County enrolled in clothing projects. This included 15 beginners who made pin cushions, sewing boxes, tea towels, hand towels, aprons, skirts and simple tops, and some dresses.

The sewing leader for the Lone Star Club in Trego County, Mrs. Donald Mollenkamp, was

kept busy with her 4-H seamstresses in four different phases.

Dianne Younker of the Good Hope 4-H Club in Ellis County

reports that "Learning to sew is fun. By taking a 4-H clothing course and with the help of an adult sewing leader, one will



Mrs. Alphonse Gross, sewing leader of the Good Hope 4-H Club in Ellis County, demonstrates good technique in pinning a pattern on material.

Andy Williams With the OSMOND BROTHERS

Will Be Seen Only at

MID AMERICA FAIR - - - Topeka

This will be the 85th annual exposition in the Capitol City . . . be a part of this great regional fair that pictures the progress of the American Midlands.

SEPTEMBER
11-16



Kansas' Biggest Event!

Join with 500,000 men, women and children who will assemble in Topeka for the 1964 Mid America Fair. Again . . . Topeka offers the world's greatest entertainment attractions.

The Big Fair That Operates Without
STATE TAX DOLLARS

learn good sewing techniques and habits as one progresses from making a simple apron to a more advanced better dress and learning the importance of being well dressed."

Girls in advanced projects learned more difficult techniques of clothing construction. Wardrobe planning and good grooming were a part of their instruction.

A beginner in the Lone Star Club, Trego County, keeps her sewing box handy as she puts the hem in a skirt. At lower right, Connie Giess of the same club concentrates on machine stitching.



At left, little sister models a dress her sister Connie Giess of the Lone Star Club, Trego County, made for her. The doll wears a matching outfit. Below, girls of Cedar Point 4-H Club, Chase County, are ready for a clothing project meeting with their sewing equipment arranged for use.



THE A&P POLICY

Always to:

Do what is honest, fair, sincere, and in the best interests of every customer.

Extend friendly satisfying service to everyone.

Give every customer the most good food for her money.

Assure accurate weight every time
16-oz. to each pound.

Give accurate count and full measure.

Charge the correct price.

Cheerfully refund customers money if for any reason any purchase is not satisfactory.

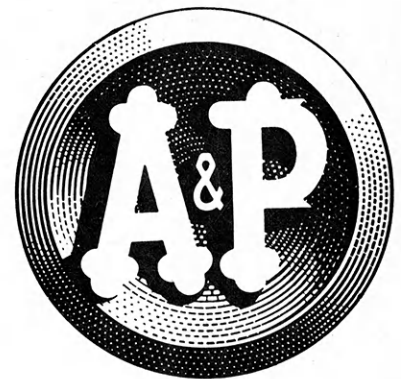

Come See . . . You'll Save!

The Great Atlantic & Pacific Tea Company, Inc.

Livestock and Poultry Projects Teach Management Practices

By Leon Dunn and Danyl Loepke

Of the many projects available to 4-H members in which to participate, the livestock projects are some of the most popular. These projects are popular throughout the state and this is rightly so, because many club members learn new methods of feeding and management which will give them valuable experience and knowledge. In addition livestock projects give 4-H boys and girls an opportunity to see what they can do to learn how and why to produce the livestock types for today and for the future. County, state, and national livestock shows are the basis for setting the patterns that should be the accepted ideal, and a goal in which every producer should aim in his program of livestock raising.

Since livestock makes up the majority of farm incomes, it is very important that young people learn to follow the trends of livestock production if they plan to make a career of livestock producing.

There is no place that young people have the opportunity to

learn and work with livestock and have access to all the help of county extension or club agents, parents and leaders, than do 4-H'ers.

In Ness County, Marlin and Eldon Schriock of the Schoharie 4-H Club have been using financial support from the Bazine State Bank. Marlin has been using his loans for the development of a small herd of beef

Eldon Schriock makes the final payment to Mr. Brenner of the Bazine State Bank for financing his beef projects.



Marlin Schriock, Ness County, shows his milking Shorthorn dairy cow with her first calf.

Eldon Schriock, Ness County, received a beef award as county champion. The medal was presented to him by Miss Hinz, Home Economics Agent.

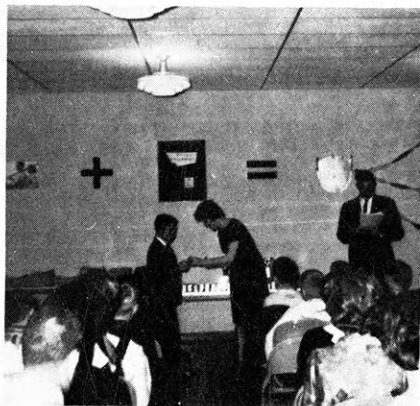

A HOMETOWN KANSAS BANK . . .
for everyone . . . individual,
family, estate, business,
organization, and corporation.
You are invited to visit with us.



The
FOURTH NATIONAL BANK
and TRUST COMPANY, Wichita
MEMBER FEDERAL DEPOSIT INSURANCE CORPORATION

Compliments

of

**Panhandle Eastern
Pipe Line Co.**

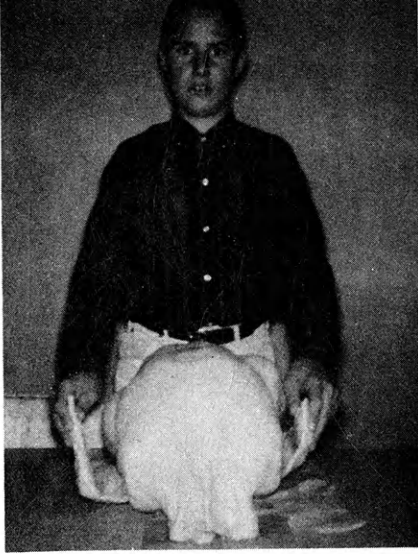

Mike Sobba, Ilburn Willing Workers of Meade County, exhibits the 30 pound dressed turkey which won him third place in the Wichita Turkey Show.

cattle by the use of profits from his baby beef and deferred steers. On the other hand, Eldon is carrying the dairy cattle projects so that they do not compete with each other.

Marlin and Eldon's parents have played an important role in the boys' 4-H program by giving them the needed assistance. Mr. Schriock co-signs the notes for the boys and helps them do the hard work, such as breaking the calves to lead.

The material reward of the whole program comes at the county 4-H fair and achievement banquet. Even though these awards for hard work are only the immediate rewards, the real reward will come later in life as the boys choose their vocations. Consequently, Mr. and Mrs.

Linda Trueblood awaits the judge's decision on the placing her Black Angus calf will receive. Linda belongs to the Solomon Valley 4-H Club in Sheridan County.



Schriock are encouraging the boys to pursue a college education. The boys are saving their money from their projects for this purpose.

Another example of how planning and enthusiasm has helped in a 4-H project is Mike Sobba of the Wilburn Willing Workers 4-H Club in Ford, County. Mike has carried the turkey project for six years and now owns a flock of 1000 white turkeys. He signs his own feed contracts, keeps all records, expenses, and

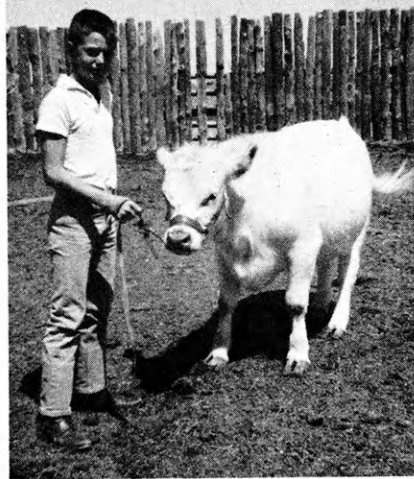

Dale Brown, Solomon Valley 4-H Club in Sheridan County, shows his Shorthorn beef project.

pays all of his bills. This gives Mike valuable experience and knowledge about the management of a successful turkey operation. In addition, Mike rates well with his turkeys at



**THE FAMILY
CAN STAY
ON THE FARM
AND PROFIT!**

Dodson's "Big Acre" Plan can double your income without increasing your acreage and labor. A Dodson Field Engineer will outline this plan for you... he will explain how the program fits in with your present operation, and show you how easy it is to own a completely automatic feeding system. Contact Dodson's today for an appointment to learn how you can stay on the farm and profit!

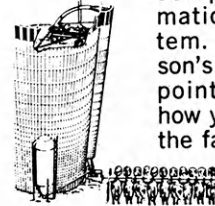

D3-63

DODSON MFG. CO., INC.
1463 BARWISE • WICHITA 14, KANSAS

Get Facts Now... So You Can Be Ready for This Year's Crops!

Please send FREE literature today on
Dodson's Big Boy Silo Big Boy
Silo Unloaders Roto-Tube Bunk
Feeders .

Name _____

Address _____

Town _____ State _____

DOLD MEAT PRODUCTS

Fred Dold & Sons Pkg. Co.

WICHITA, KANSAS

If you need insurance for
AUTO
FIRE
LIABILITY
HEALTH
LIFE

Or if you want to be an agent



**See Your
MFA INSURANCE
Agent**

Home Office - Columbia, Mo.

shows which adds more interest to his project.

These stories explain two 4-H programs which are typical of several thousand 4-H'ers throughout Kansas. The 4-H program is very flexible and can be applied to any livestock program whether it be sheep, swine, or horses. The livestock industry has a great potential for people interested in it as a vocation.

A Hampshire gilt brought grand champion honors to its owner, Don Jenkins, Jr., Happy Hustlers 4-H Club, at the Decatur County Fair.

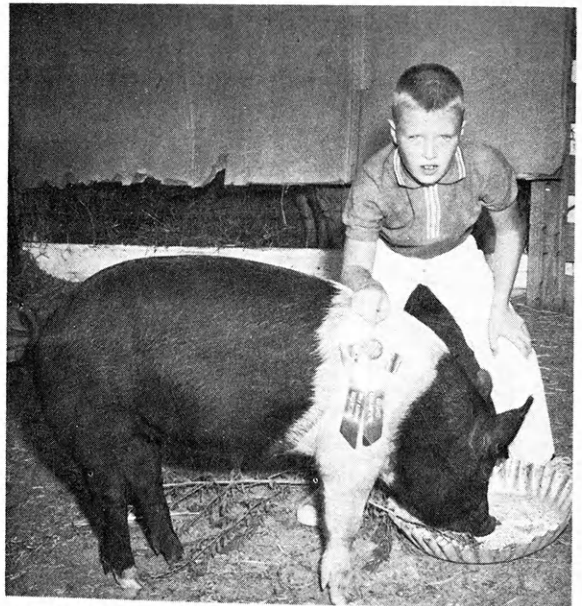

At left, Lynn Johnson of the Stick-To-It 4-H Club, shows his grand champion Hampshire Lamb at the Decatur County Fair. Below, Jack Pringle displays his steer project on the spring tour to members of the Walnut Valley 4-H Club in Cowley County.

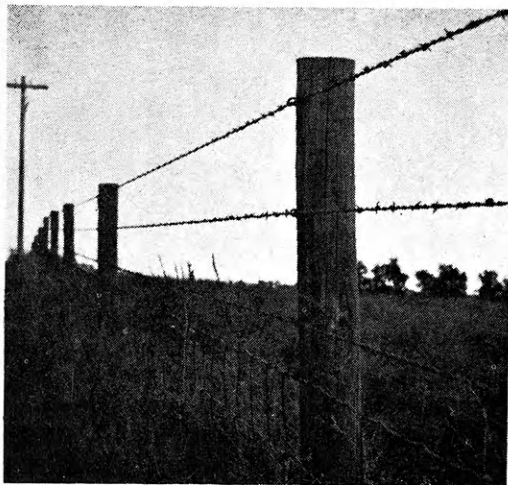
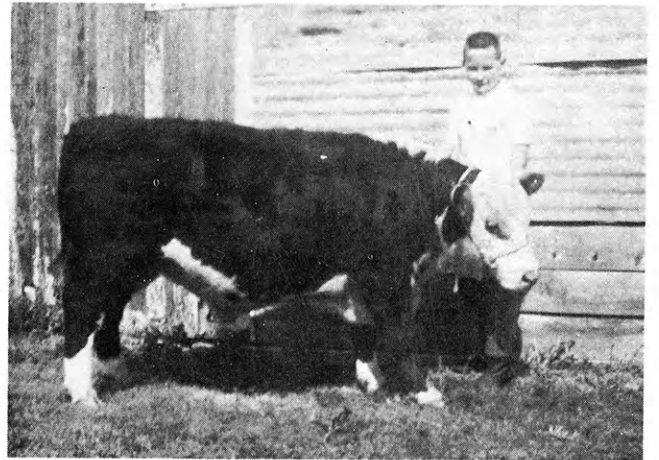
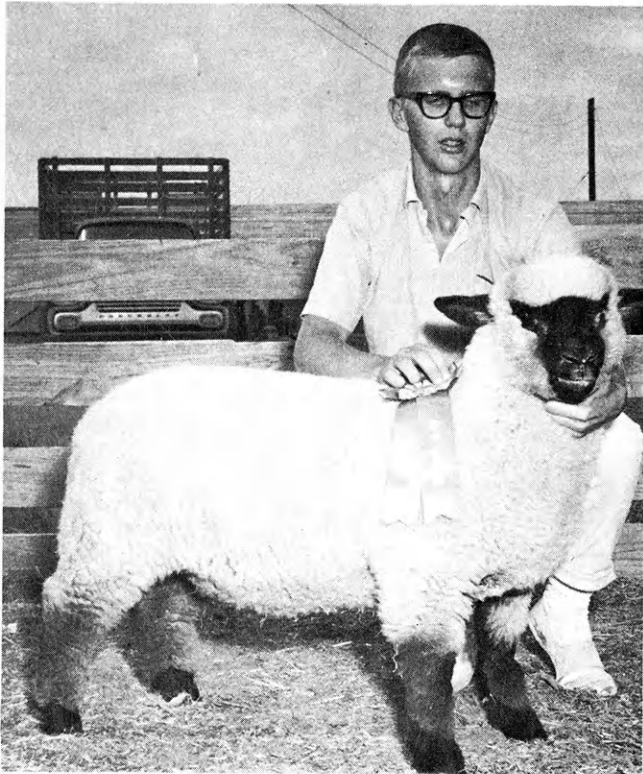

INSTALLED IN 1918, THESE L-B POSTS STILL HAVE NOT OUTLIVED THEIR FUTURE.

FENCE FOR YOUR FUTURE

WITH  POSTS

All over America, from rocky New England to the rugged west, literally millions of L-B pressure-treated pine posts are standing the test of time. Year after year, long after ordinary fence posts have rotted and decayed away, L-B posts continue to give trouble-free service. For *all* your fencing needs, insist on L-B, the performance-tested brand backed by a 35-year replacement policy.

Look For The L-B Brand At Your Retail Lumber Dealer



INTERNATIONAL PAPER
WOOD PRESERVING DIVISION

De Ridder, La.

PLANTS
Navasota, Texas

Joplin, Mo.

4-H'ers Mix Work and Play For Effective Clubs

By Marcia Lowther

Fundraisers Provide Money For Club Activities

Activity is a club's life blood and what better way is there of keeping a club alive than working and playing together?

The cry "ice cold watermelon" was often heard at the Sunflower 4-H club stand at the Sumner County Fair. The watermelons were truly 4-H quality as Wayne Petrik, a Sunflower member raised them in his garden project. The stand proved to be a haven for many hungry football players, tired cattlemen, and hot, worn out mothers with little children as they enjoyed the cool, refreshing melons. Leaders and 4-H members from other clubs and counties were among

All ages get involved in the Ground Hog Day supper. Mrs. Marion Smart, Niki Butts and Richard Graves wrap silverware.



Soup is the key word as Dinah Varner and Janice Calvin dip up a bowl to be served at the Flint Hills 4-H Club's annual soup supper.



The dirty dishes resulting from the Flint Hills Club's soup supper are quickly washed by Rickey Burden, Larry Willhite, and Doug Varner, all members of this Butler County Club.

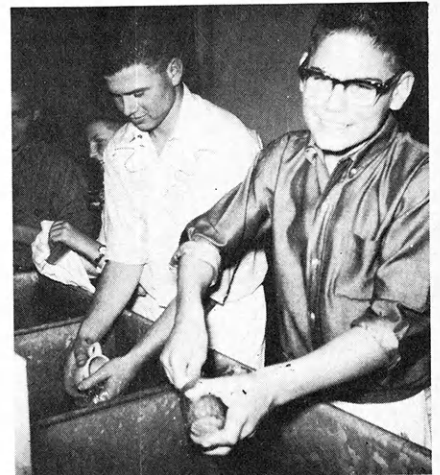

Sizzling sausages are served hot at the Ground Hog Day supper held by the Hickory Helpers Club of Butler County. Mrs. Stanley Chilcott fries the meat as Kathy Burden prepares to serve it.

those who enjoyed the juicy pieces of melon mixed with equal parts of friendly chat.

Fun, money raising, and summertime just seem to go together for many 4-H clubs. The first of July found the Sunflower Club of Sumner County with a "bang-up" way of earning money. They joined their efforts in making a fireworks stand. This activity proved to be more fun than work, yet it netted a good sum for the club treasury.

Celebrate Ground Hog Day? "Why not?" said members of the Hickory Helpers of Butler County

Chevrolet

Cadillac

Buick

Pontiac

Your General Motors Dealer

Announces Kansas 4-H Safety Award

General Motors Dealers Are Proud To Have a Part in Providing the following Awards:

- Eight \$400 college scholarships for national winners
- Ten (maximum) two-color certificates for the top clubs in each state
- Trip to National 4-H Congress for top member in each state
- Four (maximum) gold-filled medals for members in each county
- Four (maximum) certificates for top clubs in each county

County Winners

ANDERSON
Linda Alexander
Linda Boots

ATCHISON
Carol Scholz
Donald Schwarzer
Mary Wohletz
Judy Erpelding

BARTON
Terry Schneider
Barbara Essmiller
Linda Riemann
Marilyn Foster

BOURBON
Ronald Pfeiffer

BROWN
Janice Parkey
John Van Dalsem
Margaret Hooper

BUTLER
Cathy Hughes
I. B. Witham
Jocelyn Claassen
Jimmie O'Donnell

CHASE
Diane Schwilling
Tanner Stephenson

CHAUTAUQUA
Ragena Magnus
Debra Crawford
Dale Hobart
Sharlyn McAlister

CHEROKEE
Mary Ann O'Malley

CHEYENNE
Alan DeGood
Merla Rae Howk
Sue Neitzel

CLARK
Leticia Hulstine

CLOUD
Phil King

COFFEY
Davenna Sullivan
Bill Hazen
Nicki Claycamp
Virginia Griffin

COMANCHE
Muri Baker
Pansy Callaway
Lynn Tschanz
Harvey Selzer

COWLEY
Ruth Knuckey
Ken Seaman
Nancy Atkinson

CRAWFORD
Patricia Kuhel
Sharyl McClintick
Lynda Attkisson
Beverley Mengarelli

DECATUR
Cheryl McKay
Bill Bennett
Robert Groneweg
Karla Cozad

DICKINSON
Carol Lindahl
Larry Ade
Kent Noel
Marjorie Kleinschmidt

DONIPHAN
Linda Gaul

DOUGLAS
Marlene Vaughn
Kathryn Flory
Cindy Neis

EDWARDS
Bonnie Brown

ELK
Jo-Ellen Taylor
Cathy Mustoe
Kim Moore
Nancy Logsdon

ELLIS
Larry Pfeifer
Kathy Dortmund

ELLSWORTH
Jon Krupp
Jean Kruse
Marilyn Siemsen
Kathleen Hlaus

FINNEY
Norma Cronin
Connie VenJohn
Robert Harsh
Larry Goss

FORD
Lynn Dirks
Stanley Faulds
Denny Wolff
Gary Davis

FRANKLIN
Donald Prather
Connie McClure
Tharon Hornberger

GEARY
Artys Schmanke

GOVE
Juncal Cartmill
Karen Briggs
Dexter Schaible

GREENWOOD
Kenneth Winzeler
Bob Winzeler
Betty Brown
Janice Nichols

HAMILTON
Linda Kay Lewis
Jean Smith
Janet Ashmore

HARPER
Jim Martin
Sheila Sevier

HARVEY
Lila Sue Porter
Don McClure
Stephen Lockwood
Kenny Schroeder

HASKELL
Louis Nusser
Mary Lynn Quakenbush
Gaila Jo Young

HODGEMAN
Linda Patchen

JACKSON
Mike Roediger
Mary Kennedy
Deanna Tuck
Delores Barrow

JEFFERSON
Jean Rees
Bobby Paulsen
Kenneth Bailey
Steven Henderson

JEWELL
Gary Kindler
John Schneider
Alan Berndt
Bernard Leece

KEARNY
Sandra Loeppke
Nina Lindner
Billy Dyer
Marc Williams

KINGMAN
Pat Depenbusch
Wayne Wineinger
Charles Ridge
Jim Jacobs

LABETTE
Kay Stine
Linda Wilson
Paula Goodwin
Mike Stine

LANE
Thomas West

LEAVENWORTH
Nancy Sue Edmonds
Mary Ann Sachse
Ellen Bauder
Ronnie Harrod

LINCOLN
Phillip Behrens
Wilbert Ryan, Jr.
Jade Karstensen
Vicki Sanders

LINN
Lynette Weese

LYON
Cheryl Rider
Virgilene Thomas
David Baker

Janet Stinson
MCPHERSON
Darrel Johnson
Diane Stucky
Gayle Nelson
Myrna Lindholm

MARION
Leslie Lalouette
Francis Breech
James Spohn

MARSHALL
James Teagarden
Patricia Young

MEADE
Barbara Leis
Steve Sobba
Joyce Fieser
Barbara Sobba

MIAMI
Lila Stanchfield
Marjorie Skinner
Albert Schendel
Nancy O'Keefe

MITCHELL
Dennis Cady
John Schneider
Alan Berndt
Alan Shurts

MONTGOMERY
Linda Sherwin
Freddie Lesslie
Betty Metzger
Linda Powell

MORRIS
Don Cress
Phyllis Burns
Calvin Scott

NEMAHA
Joe Engelken
Kathy Burdett
Mary Bahr
Gary Locher

NEOSHO
Carol Baldwin
Mary Neely
Marlene Feld
Lynda Lassman

NESS
Duane Kaler
Van Witthuhn
Shirla Horacek
Larry Horacek

OSBORNE
Roy Roenne
Terry Steinhauer

OTTAWA
Beth Warren

PANNEE
Jack Merkel
Frosty Erickson
Mary Ellen Finger

State Winners

INDIVIDUALS

Alan DeGood, Cheyenne
Carol Lindahl, Dickinson
Kenneth Winzeler, Greenwood
Lynett Weese, Linn
Dennis Cady, Mitchell

CLUBS

Willing Workers, Saline
Lone Star, Russell
Lawn Ridge, Cheyenne
Wide A-Wake, Decatur
Wilroads Gardens, Ford
Goldenrule, Harper
Bell, Leavenworth
Busy Bugs, Linn
Willow Branch, Miami
Deer Creek, Phillips

George Morrill
PHILLIPS
Michael Van Allen
Lorraine Shaw
Beverly Lethem
POTTAWATOMIE
Tom Ebert
Bruce Heptig
Helena Umscheid
Alexie Lou Ebert

PRATT
Alan McFall

RAWLINS
Edward Hanson
Doug Kacirek
Bob Burk

RENO
Roy Snow
Kay Fair
Judy Sanderson
John Blasdel

REPUBLIC
Joleen Fiala
Lionie Kvasnicka
Trudy Drapel
Neil Wendling

RICE
Roslyn Jones

RILEY
Sue Brandner
Linda Kuhn
Janice Sylvester
Charlotte Sand

ROOKS
Mary Ann Poore
Bruce Carpenter

RUSH
Scott Edwards
Rodney Gisick

RUSSELL
Connie Easley
Gary Newcomer
Roy Rein
Albert Clow

SALINE
Kathleen Purcell
Mike Stauffer

SCOTT
Gary Skibbe
Janet Owens
Kenneth Trout

SEDGWICK
Mary Lauber
Keith Harpstrite
Sandra Range
Barbara Farney

SEWARD
Mike Keating
Nancy Harrel
Darrel Webb
Tom Shorb

SHAWNEE
Sue Newman

SHERIDAN
Marsia Robben
Gerry Dickman
Linda Trueblood
Leonard Wegman

SHERMAN
Dianna Harding
Linda Smith
Alan Pickett
Marilyn Harden

STAFFORD
Gregory Thomas
Rodney Hunley

STEVENS
Barbara Ellsaesser

SUMNER
Dixie Kloefkorn
Barbara Headley
Paul Blankenship
Virginia Lungren

THOMAS
Judy McKee
James Ryan
Claudia Jones
Bonnie Duffey

TREGO
Johnny Marcy
Pamela Folkers
Karla Folkers

WABAUNSEE
Larry Hoobler
Barbara Stockman
Bradley Strom
Ronald Hatfield

WASHINGTON
Kathleen Olson
Lionie Hatesohl
Anita Ohlde
Deborah Ketterer

WICHITA
Gary Roberts
Deland Barr
Billy Gerstberger
Jeanie Meisenheimer

WILSON
Mary Ellen Thompson
McCager Thompson
Janic Peters

WOODSON
Donnie Heiman
Sue Eggers
Randall McCoy

WYANDOTTE
Lartrel Ball
Linda Luffero
Jeannie Luffero

Oldsmobile

GMC

Trucks

Frigidaire

1963 STATE WINNER

Mary Lauber, 17, is a member of the Derby 4-H Club, Sedgwick county. She has been chairman of the club safety committee for two years. The club has also received state recognition for safety work.

Mary guided her club activities in a gasoline safety campaign distributing 1500 decals for containers and posting the state law with regard to these containers.

The club also sponsored a pedestrian safety campaign of posters for businesses and slogans for "fillers" in the local newspaper. A successful Christmas tree safety campaign included supplying sellers with 800 tags for trees and a newspaper article.

Mary attended the National Safety Congress in Chicago as an award for her outstanding work in safety.



Winners

Dealers

These progressive, independent General Motors dealers are proud to salute the 4-H safety winners in Kansas. May your efforts continue to reduce the accident toll, in the home, on the farm, and on the highway.

- ABILENE**
Holt Saulmon Motor Company
Ronald Rice Motors, Inc.
- ALMA**
Hasenbank & LeMar
- ATCHISON**
Levin-Handke Furniture & Appliances Co.
McDonald Motors Sales, Inc.
- ATWOOD**
Bowles Chevrolet Company
- AUGUSTA**
Scholfield Bros. Olds & Pontiac, Inc.
- BALDWIN**
Johnson Chevrolet Inc.
- BAXTER SPRINGS**
Bruce Sweet Furniture Appliances & Gifts
- BELLE PLAINE**
Jack Nessler Chevrolet
- BONNER SPRINGS**
Coleman Implement Company
Ed Roberts Chevrolet Company
- BURDETT**
Shank Brothers Chevrolet, Inc.
- BURLINGTON**
Zscheile Motor Company
- CAWKER CITY**
Wiles-Pirotte Appliance
- CIMARRON**
Magouirk Chevrolet Company
- CLAY CENTER**
Siebold Motor Company
Skinner Chevrolet Company
- CLIFTON**
Beotte Electric
- COLBY**
E. C. Riley Motor Co. Pontiac -Olds-Cadillac-GMC Trucks
Hiatt Motors Inc.
- COLUMBUS**
Brown Refrigeration
L. C. Stith Motor Sales
Price Motor Company of Columbus, Inc.
- CONCORDIA**
Dutch Paul Motor Company
Midway Motor Company, Inc.
- COTTONWOOD FALLS**
Trayer Chevrolet
- COUNCIL GROVE**
Hunter Sales Company
- DODGE CITY**
Maser Pontiac-Cadillac Co.
- EL DORADO**
Farm N'Home
John K. Fisher, Inc.
- ELKHART**
Norman's Implement and Auto Service
Nusser Chevrolet Company
- ELLIS**
Fondoble Motor Sales
- ELLSWORTH**
Helwick Motors, Inc.
- EUREKA**
Eureka Motor Company
- FORT SCOTT**
Fort Scott Motors, Inc.
Joe Gorman Motor Company

- FREDONIA**
Brown Chevrolet-Olds-Buick, Inc.
Findley Motors
- GARDEN CITY**
Schreiber Motors
The Western Motor Company, Inc.
- GARNETT**
Earl Whitley Motors, Inc.
Western Auto
- GIRARD**
Evans Chevrolet Company
Sauer's Girard Appliance
- GOODLAND**
Finley Pontiac Company
- GREAT BEND**
Taylor Motors, Inc.
- GREENSBURG**
Day Chevrolet-Cadillac Co.
Gupton Motor Co. -- Pontiac Swisher Sales Company
- HARVEYVILLE**
Field's Garage
- HAVILAND**
Fankhauser Motor Company
- HAYS**
Ben F. Dreiling Inc.
- HILL CITY**
Garrison Motor and Equipment
Money Chevrolet
- HILLSBORO**
Irv Schroeder Chevy-Olds, Inc.
Loewen Radio Sales
- HOISINGTON**
Manweiler Chevrolet Co.
- HOLTON**
Clark Chevrolet Company
Utterback Pontiac-Buick
- HORTON**
Kinkade-Pedersen Appliance
Uhlrich Chevrolet, Inc.
- HOXIE**
Burkepile Motor Company
- HUGOTON**
Broaddus Chevrolet-Buick, Inc.
Doll's
Parker Brothers
- HUTCHINSON**
Davis-Child Motor Company
Pearl Cadillac-Oldsmobile Co.
O'Mara Pontiac
- IOLA**
Bud White Motors, Inc.
- JETMORE**
Guthrie Chevrolet Company
- JUNCTION CITY**
Bowman's Farm Implement & Truck
Morganfield-McKenna Pontiac Company
- KINGMAN**
Kingman Radio Shop
N. E. Hobson & Son
- KIOWA**
Lewis Motor Company
- LaCROSSE**
L and W Motor & Implement Company

- LARNED**
Chance Oldsmobile - Cadillac, Inc.
Houser Chevrolet Company
- LAWRENCE**
Ship Winter Chevrolet
- LEAVENWORTH**
Collard Chevrolet
Leavel Motor Company, Inc.
Perry L. Black Motor Co., Cadillac-Oldsmobile
- LEOTI**
Western Motor Company
- LIBERAL**
Doll Motor Company
Hood Chevrolet-Buick, Inc.
- LINCOLN**
Hall Furniture & Mortuary
Myers Chevrolet Company
- LYONS**
Young Motor Company
- MADISON**
Brinkman Chevrolet-Oldsmobile Motor Co.
- MANHATTAN**
Brewer Motor Company
Currie Pontiac-Oldsmobile Inc.
Manhattan Motors, Inc.
- MANKATO**
Herb Lungren Chevrolet Co.
- MARION**
Cook Motor Company
- MARYSVILLE**
Nordhus Motor Company
- MCCUNE**
Tridle Chevrolet Company
- McPHERSON**
Consolidated Motors, Inc.
Fred McKenna Chevrolet-Olds Company
MIMCO, Inc.
- MEADE**
Holmes Chevrolet Co., Inc.
- MEDICINE LODGE**
Dickey Appliance Company
- MERRIAM**
Mullen Superior Coach Co.
- MINNEAPOLIS**
Handy Motor Company
Horner Hardware
Kriehg Motor Company
- MOLINE**
Ames Chevrolet Company
- NEODESHA**
Enos-Perry Chevrolet-Oldsmobile, Inc.
Lorbeer Motors
- NESS CITY**
Slagle Implement Company
- NORTON**
Scheetz Motor Company
- OSAGE CITY**
Curley Plumbing & Electric Company
Nordling Motors
- OSAWATOMIE**
Day Chevrolet & Oldsmobile Company
M-A-C Motor Company
- OSKALOOSA**
Reiling Service

- OSWEGO**
Tom & Rudys Bargain Center
- OTIS**
Fred Back Motor Company
- OVERBROOK**
Tutcher Magic Gas Company
- OVERLAND PARK**
Andy Klein Pontiac
- PARSONS & OSWEGO**
Ed Williamson Stores
- PROTECTION**
Edmonston & Sons
- RILEY**
Medlin Chevrolet Company
- RUSSELL**
Arnhold-Schlageck Chevrolet Company
- SABETHA**
Brey Motors Inc.
- ST. FRANCIS**
Roelfs Electric Company
Russell Buick Pontiac
Zimbleman Motor Company
- ST. MARYS**
Smith Chevrolet
- SALINA**
Fleming Motor Co., Inc.
- SENECA**
Gleason Chevrolet Company
- STAFFORD**
Wes Lander Motor Company
- STOCKTON**
Waller Motor Company
- SYRACUSE**
Cross Chevrolet-Oldsmobile Sales & Service
Wallis Buick GMC Company
- TONGANOXIE**
Whitacre Chevrolet Company
- TOPEKA**
Dale Sharp Inc.
Van-T Chevrolet
- TROY**
Reed-Marsh Chevrolet Co.
- ULYSSES**
Anderson Motor Company
Stremel Chevrolet Co., Inc.
- VALLEY FALLS**
List Appliance Company
Mercier Chevrolet Company
- WAKEENEY**
Jamison Motor Company
M & B Chevrolet, Inc.
- WAKEFIELD**
The Auld Chevrolet Company
- WAMEGO**
Daylor Motors, Inc.
Wamego Home Furnishings
- WASHINGTON**
Grimm Hardware
- WELLINGTON**
Yates Brandt Chevrolet-Olds.
- WICHITA**
Bulger Cadillac-Oldsmobile, Inc.
Byron Stout Pontiac, Inc.
Quality Chevrolet Company
- WINFIELD**
Drennan Motor Company
- YATES CENTER**
Cantrell Motor Sales
Dyer Chevrolet Company

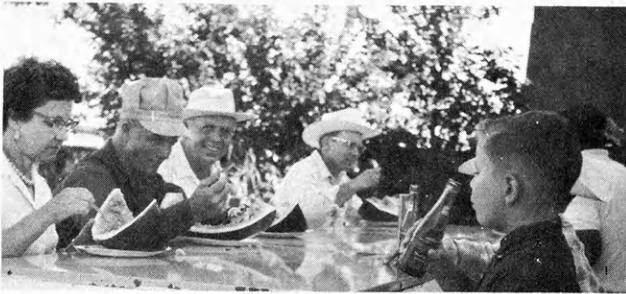

Marvin Kloefkorn receives an autographed watermelon from Wayen Petrik in appreciation of his work with the Sunflower 4-H Club's watermelon stand at the Sumner County Fair. The watermelon stand proved a refreshing resting place for many persons visiting the fair.



A "bang-up" way of raising money was a fireworks stand by the Sunflower Club of Sumner County. Bonner 4-H Club members in Wyandotte County wash a car during a money making project. Luther Masterson, Kathy Stockwell, and Candy Tedford are applying the elbow work to raise funds for their club.

who have turned Ground Hog Day into an annual moneyraising event. Each year on this day the club holds a pancake supper. To add interest and additional proceeds, various automobile, tractor, and farm dealers are sold exhibit space and a two to three hour stage show is provided by local talent. Proceeds from the event are used to finance the various needs of the club during the year. Examples include equipment and improvements for the meeting place, adult leader training scholarship, camp scholarships, various charity drives, basket gifts to needy families and shut-ins, Kansas 4-H Foundation membership, and a gift to each club member that remains in the club until graduation from high school.

The Brookdale Hustlers of Rush County discovered a Hobo Supper was an excellent way of raising money in their area. Beef stew was served in one pound coffee cans, pie served on the can lid, and drink in small tin juice cans.

The traditional car wash also has its place in 4-H money raising events as the Bonner 4-H Club members of Wyandotte County have discovered. Combining money raising and fun as these clubs have will produce a stronger as well as richer 4-H Club.

RECREATION ADDS ZIP TO 4-H

By Marcia Lowther

"All work and no play make Jack a dull boy." Kansas 4-H'ers are certainly aware of the truth in this old adage, so they have included recreation in their 4-H club programs. This recreation period gives 4-H'ers that needed change, a chance to relax and become better acquainted with their friends.

Mixers, socializers, team and relay games are usually included in a successful recreation program. Hay rack rides, weiner roasts, and square dances are always fun, and many members like basketball or softball games and box suppers.

The popularity of square and folk dances may be seen at almost any club meeting, but es-



Members of the Mulvane Club, Sedgwick County, perform the "Ice Skater's Waltz". Folk dancing is a favorite type of recreation with this club.



The Beacon Boosters 4-H Club, Finney County, took an all day trip to Scott Park this year. A picnic was part of the activity.

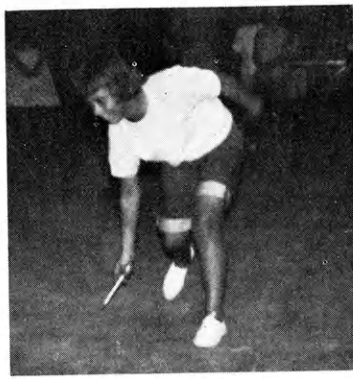

Charlene Brinkmeyer, Happy Hustlers 4-H Club in Finney County, runs toward the goal in a potato race, part of the recreation at a monthly meeting.



Girls of the Sunflower 4-H Club, Sumner County, gather around to watch a gift from Santa being opened at the club's annual Christmas party.

pecially at County 4-H Day contests.

Special recreation may be planned in connection with a club meetings. Such an event might be a Christmas Party such as the Sunflower 4-H Club in Sumner county gives. Each year the club goes out and sings for friends, relatives, and sick and elderly people.

"Participation by everyone" is a desirable goal or objective of any club in a Recreation program. 4-H Clubs with good recreation programs are usually successful 4-H Clubs. For recreation makes 4-H fun as well as educational. In fact, the recreation program of a club is often the determining factor of the number of members it has and maintains.

The development of talent is one of the main objectives of today's 4-H Club program. The

talent may range from a musical number to a dance or novelty number. Whatever it is—comical or serious—a place is provided for it in the county 4-H Days talent section. Selected numbers from regional contests were invited to participate in the 1964 Round-Up program.

Junior leadership club dragging? Try a combination hay rack ride and wiener roast. This has been proven a method of raising interest. Or perhaps a county-wide square dance or social dance.

Halloween parties always prove to be fun for all. Junior leaders can plan and direct the party and don't forget to include the leaders in the stunts and games.



Sixty-five attended a hayrack ride of the Home City Hustlers, Marshall County. A wiener and marshmallow roast completed the evening.

Club members scramble aboard a hayrack following the tour of the LaCrosse Harmoniers of Rush County. The annual tour is ended by the 4-H'ers going to the drive-in theater. The club always has the tour on Thursday which is dollar-a-vehicle night at the drive-in.

Spring tours of the Beacon Boosters 4-H Club of Finney County end with a wiener roast in the park.

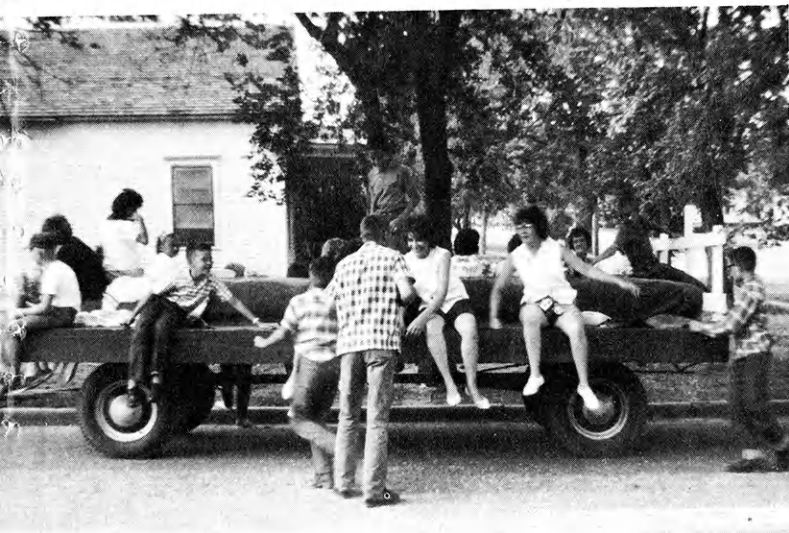

Ceremonies Contribute Meaning, Inspiration

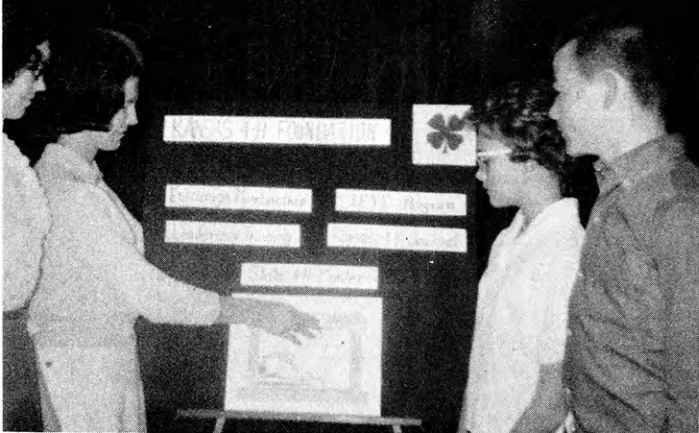

Perth 4-H Club, Sumner County, has a standing ceremony committee. Four members place a seal on the Kansas 4-H Foundation Membership Certificate. John Ficken, retiring president of the Lone Star Ranger, Rush County, hands the gavel to the new president, Linda Steitz, in presentation ceremony.



Ceremonies can add much to a 4-H meeting or special event. When well planned and well conducted, they cause the 4-H'er, leader, and parent to find greater meaning and inspiration in 4-H.

The Lucky Four 4-H Club, Washington County, presented a recognition service in honor of their leaders. The Happy Horseshoe 4-H Club, Marshall County, paid a special tribute to a community leader. 4-H members participated in the ceremony and a leader and the 4-H Club Agent commented on the honored leader's contributions to the club.



J. D. Brown and Peggy Fenton, new members of the Pawnee Indian 4-H Club of Finney County, participate in an initiation ceremony. Junior leaders Norman Erkie and Joe Briggs look on as the new 4-H'ers test their skill by pounding nails. Eleven new members are initiated in a candle-light ceremony at the Northwest 4-H meeting in Bourbon County.



Two Northwest 4-H Club members of Bourbon County, presented a ceremony about an apple tree at a regular 4-H meeting. The 4-H club was represented by a tree trunk, leaders by limbs, parents by branches, and club members by leaves.

Initiation ceremonies can be fun. The Pawnee Indian 4-H Club of Finney County hold a special initiation for new members at their December meeting. Walking a plank and being copilot with a skeleton was the fun test one year; another year, the new members tested their woodworking and sewing skills.

Helen Turpin, was "graduated" from the Brenner Circle B 4-H Club in Doniphan County after eleven years of club work. She received a trophy at a graduation ceremony.

Careful Planning Makes Good Programs

By James Dunn

Planning the yearly program for a 4-H Club can be a big job. Leaders, junior leaders, club officers, or a program committee may assume responsibility for the planning.

A Finney County 4-H Club,

the Sherlock Strivers, depends upon the junior and adult leaders to plan a program for the nearly 50 members.

In planning interesting and effective programs for 4-H meetings, the audience and its interests should be considered.

The meeting should be used to keep the interest of the group in addition to presenting new and challenging material.

When building a program that is given by members and leaders to members and leaders, consid-

er the occasion of the meeting such as tour, regular monthly meeting, or project meeting.

The basic purpose of the tour is to give the 4-H member an opportunity to show off what he has spent weeks preparing and developing. Project tours should be well planned—the map of the



Junior and adult leaders of the Sherlock Strivers, Finney County, meet at the beginning of each club year to plan the program.

tour should be known to all participating, each member should be aware of his responsibility to prepare his project and show it, and parent cooperation should be obtained.

In addition to the regular club



Junior leaders of the Northwest Club, Bourbon County, combine fun with work as they pop corn for refreshments at a program planning meeting.

project tour, special trips can be educational. Members of the Pleasant Hill 4-H Club, Shawnee County, visited Douglas County on a special tour. Entomology project members saw insect collections on the University of Kansas campus. Eating lunch at the County Fairgrounds, the members saw record books of Douglas County 4-

COLUMBIAN ★ For...
LOW COST
FAST GAINS
Feed COLUMBIAN

CORN BELT
CATTLE RATION

NEW . . . But TESTED by
Leading Feeders Throughout
The Nation's Cattle Country

This ration puts on low cost gains to help beat high priced feeders for a quick finish! It's the easy, economical method to feed out home grains. Easy to mix—or have it custom mixed.

- 1500 lbs. Soybean Meal
- 300 lbs. Columbian Cattle Vitamins
- 300 lbs. Columbian Stock Powder M

Feed at the rate of 3/4 lb. per head per day. (Plus all the ground shelled corn, corn and cob meal or ground milo that the cattle will eat along with 3 to 4 lbs. of good legume hay per head per day.)

You will save many out-of-pocket dollars on your protein bill and you'll discover this is the cheapest, most profitable ration you ever used in all the years you've fed cattle.

Mr. Corn Belt
Says: It's a
Money-Making

"Market Topper" Ration!

This year, more than ever, you need to put on fast, cheap gains, and Columbian's Corn Belt Cattle Ration will make your steers heavy-weights when market prices are at the top level. Columbian Experimental Farm managers have saved \$2.92, and more, on producing 100 lbs. of beef; by cutting soybean meal to half a lb. per head per day. Don't experiment. Use this Tested Columbian Ration . . . get all the facts today.



See your Columbian Service Man or Write

COLUMBIAN HOG & CATTLE POWDER CO.
SERVING THE LIVESTOCK FEEDER
1459 GENESSEE ST. SINCE 1888 KANSAS CITY, MISSOURI



Seed of Known Superior
 Heredity and Quality

The **K**ansas **C**rop **I**mprovement **A**ssn.
 Manhattan, Kansas

Attention 4-H'ers!! to the Kansas 4-H in Review

BEEF BREEDERS

HEREFORDS

Congratulations to 4-H
Annual Sale Nov. 28, 1964

Arbuthnot & Watson Herefords
Haddam, Kansas

JDR Est. 1935
Anxiety 4 — Hazlett Foundation
Linebred for Stability
We have good prospects
John E. Brink & Sons LeRoy, Kans.

FANCY FEEDER CALVES
OUR SPECIALTY
STEERS AND HEIFERS
THE KIND THAT WIN
ANDY DUFFLE
Olathe, Kansas

Greenwood Hereford Ranch
Fall River, Kansas
Sires: HC Husky Husker 95
MH Colo Mill 14
IL Dr. Ownard
**Breeding Heifer &
Steer Prospects**

DIAMOND
STOCK FARM
Herefords Since 1929
Breeding Stock and Club
Calves For Sale
Paul Renollet & Son
Sterling, Kansas

GO "ONWARD" With



Schlickau
Herefords
51st Anniversary
Sale
Since 1913
Dec. 5, 1964
Haven & Argonia,
Kansas

S H F a Top Name in
Kansas Herefords
Sale—Nov. 23 & 24, 1964

SUTOR HEREFORD FARMS
Zurich, Kansas

Real Silvers—Zato Heirs
Special Attention to
4-H Projects
Annual Sale Jan. 9, 1965
WALNUT VALLEY HEREFORD RANCH
Winfield, Kansas

Woody Hereford Ranch

Barnard, Kansas
Breeding Better Herefords for
30 Years
Visitors Welcome—
Particularly 4-H'ers

If they have a "GAY" prefix—you
know they are good.

G. A. YOUNG HEREFORD RANCH
Alexander, Kansas

POLLED HEREFORD

Polled Herefords
The Best of Domestic
Mischief Bloodlines
Hugh L. McDonald & Sons
Garnett, Kansas

Watch for our next spring Sale at
the Walnut Grove Farms.

Ed Valek & Son
Agenda, Kansas

SHORTHORN

Miles Austin & Sons-Shorthorns
First Choice To 4-H Members

Neil Austin — Jim Austin
Severy, Kans. Rosalia, Kans.

Herd Sire: **Macbeth Banner**
by Glen Cove Banner
Some Club Calves and
Bulls For Sale
Lewis Bonner
Fredonia, Kansas

Registered Shorthorn Cattle
High Quality Club Calves
Breeding Stock for Sale
Henry Dietz and Sons
Wakeeney, Kansas

ECHO VALLEY FARMS
Ralph D. & James M. Collier
Alta Vista, Kansas
Featuring—"Famous Shorthorn Blood
Lines," "Breeding Stock & Club
Calves."
Visitors Welcome

Sunnyvale Farms
Offering a few extra
Fancy calves by the great
M S U WONDER 5th
Walter and Don Hunt
R2 Arkansas City, Kans.

Registered Shorthorn Cattle
Fancy Shorthorn Club Calves and
Breeding Stock loaded with quality
for sale.
Visitors Welcome
FRED H. KRUG & SON
Russell, Kansas
Route 1 Phone 483-4012

DIRECTORY

These breeders offer for sale fat and breeding animals for your 4-H project

Choice Shorthorn Steer Calves out of registered cows and top Herd Bulls. We also have registered heifer calves suitable for 4-H projects. See our consignment at the Salina feeder calf sale October 7, 1964.

Glenn E. Lacy & Son
Miltonvale, Kansas

Good Rugged Shorthorns
Horner High in Quality Polled
Earl and Loeva Stoffer
Olsburg Kansas

GREEN GARDEN
ANGUS FARM
Breeding Cattle For Sale
Herschel, Arlo and Dick Janssen
Lorraine, Kansas

REGISTERED SHORTHORN CLUB CALVES

BEST OF BLOOD LINES

N. J. MEYERES & SON
Chase, Kansas

BANNER 4th—Herd Sire
Sire—Glen Cove Banner
Dam—by Prophecy King Charles
HARLIE THARP & SON
Fredonia, Kans. Ph. 633-2169

DALE BANKS ANGUS
Since 1904
Good breeding cattle for sale
at all times
Francis J. Perrier & Sons
Eureka, Kansas Ph. GI 3-6942

Fountain of Quality and the Best Blood Lines in the Nation
Sales Held in April and October in Salina, Kansas

Mid-Kansas Shorthorn Breeders
Earl Stoffer, Sec. Olsburg, Ks.

ULRICH BROTHERS
Luray, Kansas
Producing Club Calves is our business. The quality of our cattle is verified by the enviable Show records compiled. Our 6th Annual Club Calf Sale, Saturday, October 31, 1964—Osborne, Kansas.
Wm. H. Roda Guest consignor.

Performance A Must
In Our
Angus Cattle — Quarter Horses
Attend our Sale 17 Oct. 1964
Lafflin Bros. Olsburg, Kans.

SHORTHORN STEER SALES

October 7, Salina
October 12, Dighton
October 17, Holton

For more information about Shorthorns Write: Milton H. Nagely, Sec'y. Abilene, Kansas Ph. ACME 305

ANGUS

Mr. and Mrs. Wm. H. Roda
Paradise, Kansas

Shorthorn Breeders of Grand Champions; Champion Group of three at Denver

Registered — Commercial
Aberdeen Angus

George H. Borell
Dighton, Kansas

Morrison Grain Co.
Inc.

Registered Angus
4-H Club Calves
for Sale
Salina, Kans.

Wheatland Farms

Since 1905
* Proven in the Show Ring
* Proven in the Feed Lot and Market Place. We invite you to stop.
JAS. B. HOLLINGER
Chapman, Kansas

Make The Best Better
Registered Shorthorns

BILL ROOHMS
St. John Kansas

M. E. CAUBLE & SON
Larned, Kansas

Angus for sale at all times
4-H Members Welcome

Fancy White
Shorthorn and
Hereford Club Calves

E. J. Snyder
R. R. 2
Cedar Vale, Kansas
Ph. PL 8-2539

Registered Aberdeen-Angus
Production Sale,
October 26, Herd started in 4-H
George Hammarlund & Sons
St. Marys, Kansas

Advertise
Your Livestock
In the 1964
Kansas 4-H in Review

"Live only for Today And You Ruin Tomorrow"

—Simmons

●
Events and circumstances
in your future
do not "just happen"

It is planning NOW
that creates a
life of satisfaction
and contentment
for later years.

A STUDENT SPECIAL
life policy will
financially do just that
for you - make your
future more
meaningful so that you
can do the things
you dream of doing when
you grow older!

**Ask your local
Farm Bureau Insurance
Agent what the
Student Special can do for you!**



**FARM BUREAU MUTUAL ●
KANSAS FARM LIFE ●
KFB ● Insurance Companies**

HOME OFFICE

MANHATTAN, KANSAS



Nellie Lou Young of Weskan Future Farmers, Wallace County, proudly shows her garden during the club tour.

H'ers. At a 4-H'ers home, members heard about home improvement, beautification of home grounds, and electric project.

Members enrolled in home improvements projects may find "before" and "after" tours helpful. With a leader to make suggestions the members tour the homes and rooms to be redecorated. At the end of the year, a second tour is made to see the accomplishments.

The regular monthly meeting is designed to bring club mem-

Members of the Pleasant Hill Cub, Shawnee County, visit the home beautification project of Richard Forneilli in Douglas County.



Collingwood Grain, Inc.

County Elevators & Terminal



...for
THIRST
...for
TASTE
...for
LIFT

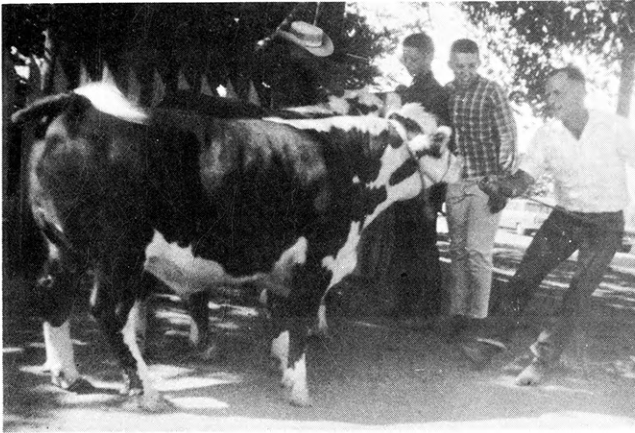

A shy steer causes a 4-H Dad to have some trouble in helping his sons show their livestock project on the Wide Awake 4-H Club tour. Owners of the steers are Tim and Steven Stone, Finney County.

bers together for major decisions and programs. Topics for talks and demonstrations range from project work to subjects which are not 4-H oriented at all. Some clubs emphasize a particular project at a regular meeting. All program numbers and perhaps even roll call and

group singing may relate to the same topic. The Carlton Trailblazers, Dickinson County, conducted a posture clinic for its members as a special program.

Speakers from outside the 4-H Club can make meetings interesting. Mt. Hope 4-H'ers in Sedgwick County, saw "Red Square" when a couple took them to Russia via colored slides.

The project meeting is the

"Let's Feed Our Feathered Friends" was the title of Joanne Maring and Debbie Gorthy's conservation team demonstration. They are members of the Cheyenne County Go-Getters 4-H Club.

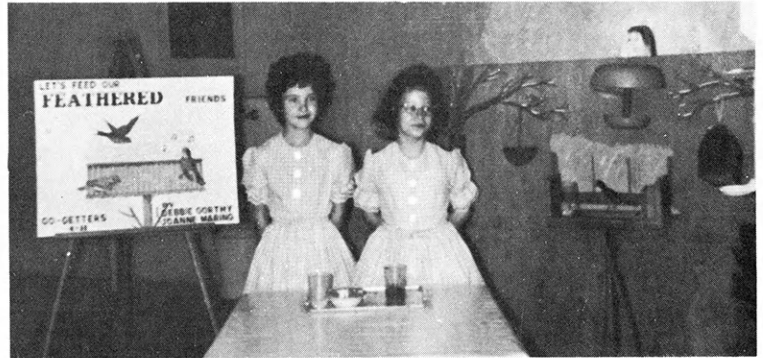

OUR FINEST REFERENCE IS CUSTOMER PREFERENCE



SERVING THE NATION WITH
KANSAS SELECTED DRESSED BEEF

CARLOADS OR
TRUCK LOADS

Excel PACKING COMPANY INC.
Beef Packers

900 EAST 21st STREET, WICHITA 2, KANSAS



Lee Hobson, Larry Ade, Catherine Hobson, and Bernadine Largent were winners of the Carlton Trailblazers posture contest. The Dickinson County club held a posture clinic as a special program. Lakeshore 4-H Club member, Jane Kohake demonstrates "In the Dough" using a catchy title and clear charts to make her demonstration effective. Lakeshore 4-H is a Nemaha County club.

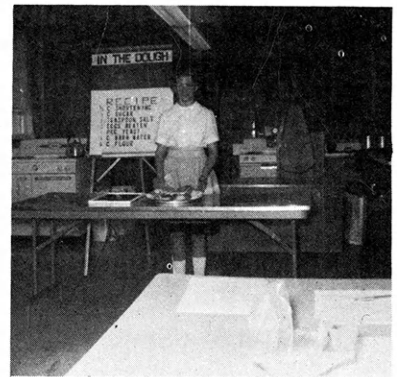

Compliments of
QUARTZITE STONE COMPANY, INC.
 Plants at
Lincoln, Kansas **Concordia, Kansas**

LIFE INSURANCE VALUE
 GROWS WITH THE YEARS
 NOW IS THE TIME TO START
**PIONEER NATIONAL LIFE
 INSURANCE CO.**
TOPEKA **KANSAS**



SALUTES THE 4-H

The Steffen Dairy Foods Company Salutes all the 4-H Clubs of Kansas for their fine progressive and continuous program for the advancement of the rural youth throughout this great agricultural state.

4-H points the way for a better future and a wholesome American way of life.

Best Wishes to all 4-H Members from the
STEFFEN DAIRY FOODS COMPANY
 Wichita • Dodge City • Pratt • Liberal • Sedan
 Eureka • McPherson • Wellington • Kingman
 Arkansas City • Newton



Miss Sheryl Williams is the 1964 Reno County Dairy Princess. She is the daughter of Mr. and Mrs. Fred Williams of Route 2, Hutchinson, who milk a 65 cow herd of Ayrshires. Sheryl is a 5 year 4-H member and concentrated on dairy, clothing and foods projects. She is a sophomore at Kansas State University, majoring in speech therapy.

**A
 SALUTE**

To America's
 Future Leaders
 in Agriculture

from



Long a Leader
 in supplying
 Petroleum Products Needs
 For The Farm

MOBIL OIL COMPANY
 A Division of
 Socony Mobil Oil Company, Inc.
 1400 Federal Reserve Bank Building
 KANSAS CITY 42, MISSOURI

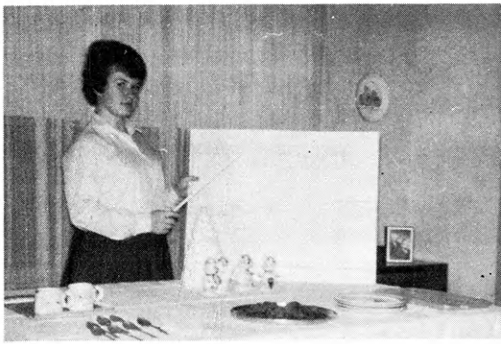

Time for a cool drink, thinks Dale Musil as he pours a glass of pineapple cooler at the Snacks and Little Lunches project meeting of the Home City Hustlers 4-H Club, Marshall County. Jeanne Hill sets a pretty snack in a demonstration for her fellow members of the Mt. Hope 4-H Club in Sedgwick County.

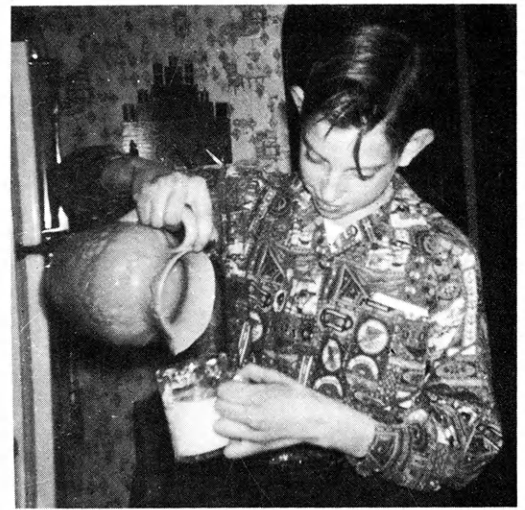

Members of the Lydia Jayhawkers clothing project class meet at their leaders home to work together. The meetings allow the Wichita County girls to discuss their sewing problems and learn new techniques in clothing construction.



basic and most specific learning group of the 4-H program. Members receive instructions from adult leaders trained in a particular project. Junior leaders may assist with these meetings. Demonstrations, talks, judging classes, will relate to a specific topic such as foods, sewing, woodworking.

Karr Lene Wilson pours hot chocolate on a cold winter day at a meeting of the Snacks and Little Lunches class of the Home City Hustlers 4-H Club. The Marshall County 4-H'er is a junior leader in that project.

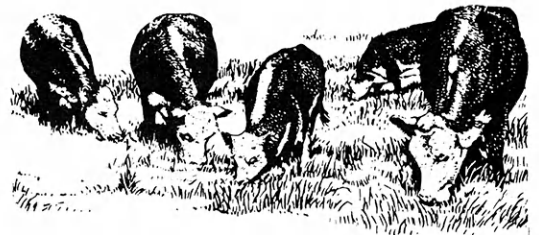

TRY BARTON SALT

BLOCKS, BAG OR BULK . . . PLAIN, TRACE MINERALIZED, OR THE NEW SUPERB FORMULA WITH MINERALS AND VITAMINS A & D! TAKE YOUR CHOICE, FILL YOUR SPECIAL SALT NEEDS . . . WITH BARTON . . . THE SALT DEMANDED BY 4-H WINNERS!

BARTON SALT COMPANY
HUTCHINSON, KANSAS

**The W-R Milling
Company**

McPherson, Kansas



**THE
ALL-FAMILY
DRINK**

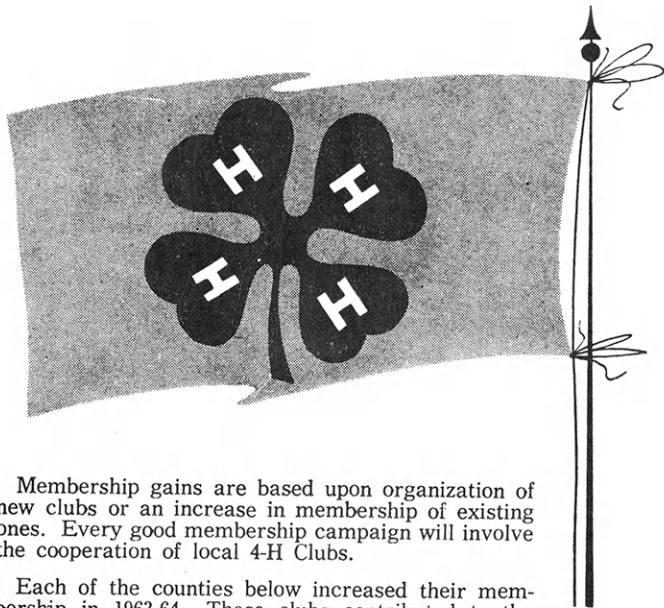

THE TOP MEMBERSHIP— GAINING CLUBS AND COUNTIES IN KANSAS

Membership gains are based upon organization of new clubs or an increase in membership of existing ones. Every good membership campaign will involve the cooperation of local 4-H Clubs.

Each of the counties below increased their membership in 1963-64. These clubs contributed to the membership gain by increasing their membership by five or more members or by at least 20 percent.

* Similar gain for 2 consecutive years

** Similar gain for 3 consecutive years

*** Similar gain for 4 consecutive years

ALLEN

Dusk Patrol
Logan Pals
Prairie Rose

ANDERSON

Dynamite
Silver Arrow

ATCHISON

* Good Intent
Rose Valley Rustlers

BARBER

Deerhead
Gyp Hills Pioneers
Lake City Go-Getters
Lone Eagles
Stateline

BARTON

Fairview Scouts

BROWN

Zion Zippers

BUTLER

Beaumont Hilltoppers
Blue Stem
Douglass Shockers
Four Winds
Go-Getters
Green Acres
* Lily Lake
North Butler

CHASE

Bazaar

CHAUTAQUA

*** Cedar Vale Go-Getters

CHEROKEE

Glittering Stones
** Lone Elm Beavers
Sheridan
Spring River Valley
Whistlin Bob Whites

CHEYENNE

Cherry Creek
Plum Creek

CLARK

Acres
Bearcreek Boosters
Englewood Blazers

CLAY

Washington

CLOUD

Ames Beavers
* Elm Creek
Hill and Dale
Jolly J Hawks

COFFEY

Wonder Workers

COMANCHE

Collier Flats
* Happy Valley

COWLEY

City Farmers
I.X.L.
* Pleasant Valley
Valley View

CRAWFORD

Crawford Cloverwires
Pleasant Union

DECATUR

Happy Hustlers
Sappa Valley

DICKINSON

* Abilene Aggies
Carry Creek Rustlers
Enterprise Livewires
Navarre Boosters
* Sand Springs Rustlers
Solomon Wranglers

DONIPHAN

Brenner Circle B
Midway Meadowlarks
Troy Triangle

ELK

Longton Boosters

ELLIS

*** Good Hope

ELLSWORTH

Ash Creek
Lorraine

FINNEY

Eager Beavers
Pawnee Indians
St. Mary's Telstars

FRANKLIN

Silver Leaf
Town and Country

GEARY

Blueline
Brookside
Grandview

GOVE

Golden Plains
Hackberry
Quinter

GRAHAM

Bogue Blazers
Lucky Antelopes
Nicodemus

GRANT

Bearcreek Boosters
Cloverleaf
Sunflower

GRAY

Sky-High

GREELEY

Go-Getters
Golden Opportunities

GREENWOOD

Eureka Boosters
Harmony Sunflowers
Magic Circle

HARVEY

Burrton Western Harvey
Boosters
Hesston Union Champions
Kansas Jayhawkers
Liberty Boosters
Macon Happy Hour

HASKELL

Victory

HODGEMAN

Silverlake Hustlers

JACKSON

Mayetta Mustangs
Pleasant Valley Rustlers

JEWELL

Whitemound Builders

JOHNSON

DeSoto Adventurers
Pa-Hi-A

KINGMAN

* Adams

KIOWA

Busy Bees

LABETTE

Altamont Roosters
Leib
Meadowlark Fliers
Thirfty Thrivers

LANE

Eager Beavers

LEAVENWORTH

Fairmount
Livewires
Reno Bobwhite
Skyliners

LINCOLN

Beverly Boosters

LINN

Cadmus
Jayhawkers

LOGAN

Monument

There are tens of thousands of Kansas boys and girls eligible but not belonging to 4-H Clubs. Many counties are making a systematic effort to make sure 4-H Club membership is offered to every eligible boy and girl. Their methods vary but the results are almost always favorable. The counties listed below increased their membership last year by at least 10 per cent over 1962-63.

Allen	Grant	Norton
Anderson	Greeley	*Rice
Barton	Hodgeman	Russell
Clark	Kearny	**Sherman
Comanche	Mitchell	**Wichita
Doniphan	Nemaha	***Wyandotte
Ellsworth		

* Gain similar for two consecutive years
 ** Gain similar for three consecutive years
 *** Gain similar for four consecutive years

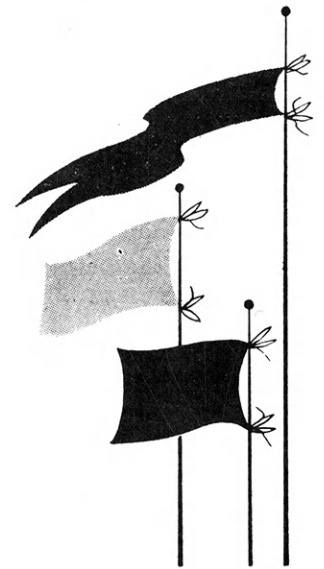

LYON

- Admire
- * Badger Creek
- Busy Beavers
- Channess
- ** Merry Mixers
- Reading
- Sunflower
- Sunnyside

McPHERSON

- * Green Valley
- * Lindsborg Golden
- * Livewire
- New Frontiers

MARION

- Harmony
- Jayhawk
- Silver Creek
- Summit Boosters

MARSHALL

- Blue Valley Hustlers
- Go-Getters

MEADE

- ** B-Busy
- * Town and Country

MIAMI

- Co-Mor
- Happy Go-Getters
- Progressive

MORRIS

- Willing Workers

MORTON

- Better Citizens
- Yucca

NEMAHA

- Busy Jayhawkers
- Lucky Clover
- Red Vermillion
- Rustlers
- Wetmore Cardinals

NEOSHO

- Four Corners
- Hillcrest
- Lucky 13
- Willing Workers

NESS

- Scoharie
- * Sunshine
- Walnut Valley

NORTON

- Cedar Ridge
- Good Hope Boosters

OSAGE

- Scranton Scramblers

OSBORNE

- Blue Hills
- Solomon Valley
- Sumner

OTTAWA

- * Solomon Valley

PAWNEE

- * Burdett Blue Ribbons
- Garfield Boosters

PHILLIPS

- Iowa Union

POTTAWATOMIE

- Emmett Hustlers
- Tannerville
- Vermillion

PRATT

- Glendale Reapers
- Preston

RAWLINS

- Cloverleaf
- * Dellwood

RENO

- Arlington
- Hutch Merry Metros
- Ninescah
- Pleavna
- Prosperity

REPUBLIC

- Belleville Busy Bees
- * Pawnee Indians

RICE

- Bushton Boosters
- * Lyons Learners
- Midland Lucky Clovers
- Pleasant View
- Raymond Lucky 4's
- Sterling Hustlers
- We Willing Workers

RILEY

- Cloverleaf
- College Hill
- Riverview
- * Wildcat

ROOKS

- East Plainville
- Livewire

RUSH

- ** Walnut City
- Lone Star Rangers

RUSSELL

- Big Creek
- Jayhawk
- Lone Star
- Smoky Valley
- Wolf Creek Valley

SCOTT

- Lucky Clover

SEWARD

- Eager Beavers

SHAWNEE

- Auburn
- Decker
- Dover
- Rossville

SHERIDAN

- Angelus
- Mighty Midgets
- Selden Meadowlarks
- Solomon Valley

SHERMAN

- ** Beaver Valley
- Prairie Dale
- Sherman Leaders

SMITH

- Busy Beavers
- Oak Creek
- Solomon Valley
- U.S. Center

STAFFORD

- Eden Valley Hustlers

SUMNER

- Cardinals
- 20th Malaby Pushers
- Redwing
- Skylarks

THOMAS

- ** Abilen Hustlers
- * Prairie Gem

TREGO

- Lone Star
- * WaKeeney Willing Workers

WABAUNSEE

- Lucky 19
- Wabaunsee

WALLACE

- Weskan Future Farmers

WASHINGTON

- Clifton Jayhawkers
- Haddam Hustlers
- Joy Creek
- Stick To It

WICHITA

- Busy Beavers
- * Marienthal Meadowlarks
- * Pleasant Valley Boosters

WILSON

- Buffalo Boosters
- Homebuilders
- Verdigris Valley

WOODSON

- Eager Beavers
- Stonyvale
- Up and Comin'

Devotion to 4-H By Adult Leaders

Gove County 4-H members are proud of this 4-H leader. Seldom does a person begin a career of 4-H leadership after reaching the age of 60 years. Henry Sprenger of the Hackberry Club began his 4-H leadership career after reaching that age and has continued as garden and poultry leader for 15 years.

Mr. Sprenger is a bachelor but

takes a greater interest in attending club meetings, tours, fairs and leaders conferences than many parents.

Henry has attended state 4-H leaders conference many times. In fact he was the first leader from Gove County to attend. Each time that he attends State Leaders Conference he returns home and to his club with increased enthusiasm.

Mr. Sprenger has been a member of the American Poultry Association for thirty years. It is in this area, the poultry project, that he has been of outstanding help, not only to members of the Hackberry Club but to Gove County and adjoining counties. He has sponsored a

poultry school for Gove and adjoining county 4-H members for five years. The school consists of poultry judging classes and a chicken barbecue.

Until inbred lines of poultry became so popular Henry raised numerous breeds of chickens for distribution and demonstration work with 4-H members.

A stop at Sprengers is included in every Hackberry 4-H tour where Henry has something interesting and educational to offer the members in his garden and poultry yard.

Exhibiting 4-H products at the State Fair is so important to Henry Sprenger that on several occasions he personally took the 4-H exhibits to the State Fair.

For fifteen years Henry Sprenger has been a motivating force in the Hackberry 4-H Club and an inspiration to all club members and leaders in Gove County.

**GET REAL
ACTION...** 

Best Wishes
From—

Riddle Quarries

Salina, Kansas

Limestone for everything from
Super Highway to Agriculture lime
for the farm.

When Grandmother
Was a Girl . . .

 *was in the
fashion business*

But Grandma
would never recognize
our new fashion look!

SEE IT FOR YOURSELF:

Ask for FREE Style Catalog

National Bellas Hess, Inc.

Kansas City

Missouri



At Mr. Sprenger's home during the project tour of the Hackberry Club, he is telling the members of the history and development of the different varieties of plants which he has in his garden.

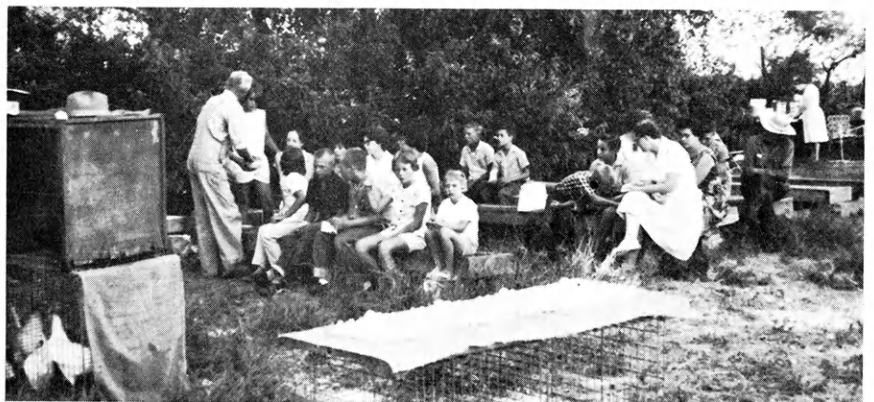

Mr. Sprenger is conducting a 4-H Poultry School for members enrolled in this project.



Dianne Daugherty, Ottawa County, demonstrates the preparation of a favorite dish before the younger girls. (left to right) Barbara Sears, Le Ann McCall, Shirley Gray, Dianne, Sandra Kissick, Lee Ann Jones.

JUNIOR LEADERS GENERATE ACTION

By Wilda Loeppke

A 4-H junior leader has a wonderful opportunity to work with people. He generates action in other 4-H club members through his skill in leadership. A good junior leader is able to communicate with other members and bring about a response from the group. He accepts responsibility willingly and encourages younger members through his actions and accomplishments. Through his accomplishments, the junior leader provides a goal for the younger member to strive toward as he grows older.

Many junior leaders in 4-H clubs throughout the state of Kansas are serving as junior project leaders in the beginning phases of foods, clothing, wood-working, electric, photography

Gayle Roberts, junior leader of the Lydia Jayhawkers of Wichita County, helps younger member Royalene Buck with her sewing project.





Busy Beaver junior leaders of Wichita County help younger members fill out their record books. (left to right) Arthur Gardner, Stan Siemens, Susan Gardner, Barbara Kiefer, Terry Woodbury.

and are working with club members carrying swine and other livestock projects. These junior leaders plan and set up judging classes, plan lessons, and give

talks and demonstrations.

Many junior leaders assist younger members with their project records. They also assist community leaders with planning club events, enrollment, checking record books, newsletters and many other last-minute jobs the leader must do to provide opportunities for the members to get more from their club work.

Junior leadership keeps young people busy doing things which benefit others as well as improve themselves. Working in junior leadership is an older member's way of giving other 4-H members some of what his leaders and older members have given him. Junior leaders can express their belief in 4-H club work by telling others what 4-H has done for them.

Leadership responsibility learned in 4-H is helpful for continued success. Miss Dianne

Daugherty is one of Ottawa County's 4-H junior leaders who has done much for younger club members. Dianne, a member of the Culver Livewires Club, has been a junior foods leader for two years. At project meetings the girls gave foods demonstrations and learned to plan and prepare meals by themselves. One session concerned home economics judging. Dianne made six judging classes for the girls and coached them on what to look for in judging each class.

In Wichita County Gayle Roberts, junior leader of the Lydia Jayhawker Club, assists younger members with their sewing projects. Junior leaders have provided assistance to project leaders in all phases of 4-H work. The junior leaders of the Busy Beavers 4-H Club held a special meeting to help younger members fill out their record books.

Adult leaders give credit to the junior leadership program as an important asset to any club. The member benefits whether he is the leader or the one being led. Working in junior leadership is an older member's way of giving other 4-H members some of what his leaders and older members have given to him.

Junior leader Dale Hereford, Northwest 4-H Club of Bourbon County, assists Cheryl Morehead at a club party. The role of helping younger members is an important one for junior leaders. They learn while helping others.

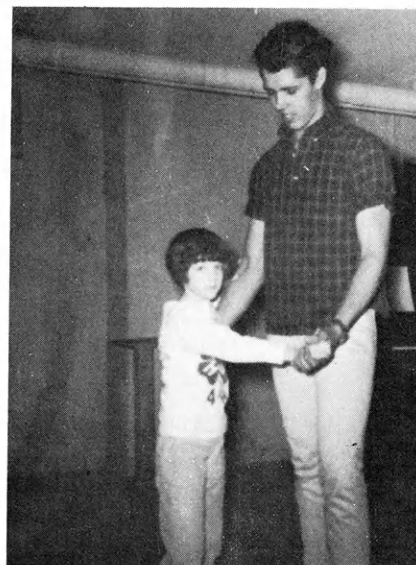

WORLD COMPANY

SIXTH AND NEW HAMPSHIRE STREETS

LAWRENCE, KANSAS

Dial Viking 3-1000

Complete PRINTING and
ENGRAVING SERVICE

Magazines and Other Periodicals are our Specialty



District Sanitarian Dale Wing takes a sample at a water well as Mike Felder watches at the water testing tour of the Busy Kansas's 4-H Club in Trego County.

Clubs Set Goal Of Community Improvement

Club Activities are projects which are completed by the entire club membership. Most of these activities are conducted as a service to the local community, examples of which are health, safety, and civil defense. Many towns receive help in their urban development from 4-H clubs interested in community improvement.

The Four Mile 4-H Club of Morris County worked long hours to plan and provide a roadside park on K-13 south of Council Grove. They were helped by local businessmen and the State Highway Department in making the park.

Angelus Club of Sheridan County covered the seats of folding chairs used by the community. The chairs were covered with an artificial leather.

In Cheyenne County, the Bird City Go-Getters raised money with bake sales to purchase a piano. The piano was presented to the American Legion Auxiliary as their building is used for community affairs.

4-H clubs provide programs for many Senior Citizen community meetings. Jayhawk 4-H Club of Labette County is one which sponsors a Senior Citizens party each year. The club provides entertainment and refreshments.

Brauer Beavers 4-H Club of Wyandotte County constructed this civil defense display for a downtown Kansas City Bank and 4-H Leaders Conference.

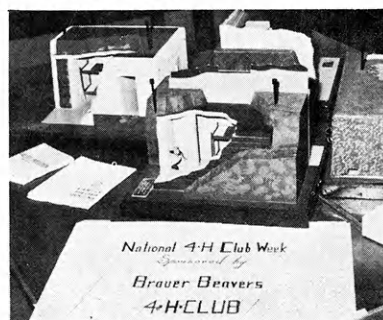

Food and clothing for the needy, cookies for old folks, and favors for hospital trays are other examples of service which 4-H clubs provide.

Safety charts, slogans, signs, and hints head the list of help given through the safety activity. Phillips county 4-H'ers distributed Christmas Tree Safety Tips the best way known—by attaching them to the trunks of all Christmas trees sold in Phillipsburg. The four clubs participating were Deer Creek, City Slickers, Silver Beavers, and Solomon Valley.

Safety is emphasized in all clubs in Cherokee County. The Shamrock 4-H Club has been clearing dangerous corners for ten years. They figure that 15 to 20 corners are cleared each year.

The Glittering Stones 4-H Club helped protect motorists. Members fashioned 4-H emblems out of reflector tape and encouraged motorists to put them on the rear bumpers of their automobiles. The 4-H emblems served as a safety precaution, as well as a promotional device. As a community service, the club also cleaned and painted mailboxes.

A safety skit was one method that the Lone Elm Beavers 4-H Club used to get attention focused on safety. Five ghosts told



A leader and three 4-H members of the Busy Buzzers 4-H Club discuss equipment they will use to mouse-proof the Barton County 4-H Building.



Phillips County 4-H'ers attach safety precaution lists to Christmas trees.

Santa gets help from Sumner County 4-H'ers Dorothy Evans, Dixie Kloefkorn, and Paul Blankinship as they pack boxes of food and clothing for needy families at Christmas.



Several boys of the Paradise Dell 4-H Club in Russell County helped bake and pack cookie boxes at Christmas.





JOHN DEERE

the Top

National Winners

- Achievement**
 Joleen Fiala, Republic
 Trip to Nat'l 4-H Congress
 \$500 Scholarship
- Bread**
 Claudia Harris, Douglas
 Trip to Nat'l 4-H Congress
 \$500 Scholarship
- Clothing**
 Paula Rathbun, Jewell
 Trip to Nat'l 4-H Congress
 \$500 Scholarship
- Dairy**
 Gerald Machin, Russell
 Trip to Nat'l 4-H Congress
 \$500 Scholarship
- Entomology**
 Ronald Keys, Morris
 Trip to Nat'l 4-H Congress
 \$500 Scholarship

State Winners

- Achievement**
 Joleen Fiala, Republic
 Douglas Higbie, Franklin
 Trip to Nat'l 4-H Congress
- Agricultural**
 Dwight Westervelt, Cherokee
 Trip to Nat'l 4-H Congress
- Alumni**
 Mrs. Wayne Williams, Pratt
 Mrs. Leonard Enslow, Kearny
 Mrs. Ruby Milliken, Franklin
 Bennie Bird, Comanche
 Walnut Recognition Plaque
- Automotive**
 John Allen, Seward
 Trip to Nat'l 4-H Congress
 Barton County
 Trophy
- Beef**
 Bill Bennett, Decatur
 Trip to Nat'l 4-H Congress
- Best Groomed Boy**
 Sam Brungardt, Ellis
 Luggage
- Bread**
 Claudia Harris, Douglas
 Trip to Nat'l 4-H Congress
- Canning**
 Carolyn Kruse, Marshall
 Trip to Nat'l 4-H Congress
- Citizenship**
 Merla Rae Howk, Cheyenne

- Health**
 Maxine Warner, Morton
 Trip to Nat'l 4-H Congress
 \$500 Scholarship
- Leadership**
 Janet Stauffer, Saline
 Trip to Nat'l 4-H Congress
 \$500 Scholarship
- Swine**
 Norman Galle, McPherson
 Trip to Nat'l 4-H Congress
 \$500 Scholarship
- Tractor**
 Larry Goering, Harvey
 Trip to Nat'l 4-H Congress
 \$500 Scholarship

NATIONAL AND SECTIONAL WINNERS

- Dairy Foods**
 Reba Manry, Pawnee
 Trip to Nat'l 4-H Congress
 \$500 Scholarship
- Mike Berndt, Cloud
 Trip to Citizenship Short Course
- Civil Defense**
 Cheryl Rider, Lyon
- Clothing**
 Paula Rathbun, Jewell
 Trip to Nat'l 4-H Congress
- Corn**
 Richard Dahl, Atchison
 Wrist Watch
- Dairy**
 Gerald Machin, Russell
 Trip to Nat'l 4-H Congress
- Dairy Foods**
 Reba Manry, Pawnee
 Trip to Nat'l 4-H Congress
- Dog Care and Training**
 Joy Barber, Rice
 Wrist Watch
- Dress Revue**
 Deanna Wallace, Greenwood
 Trip to Nat'l 4-H Congress
- Electric**
 Lyle Bergstrom, Republic
 Trip to Nat'l 4-H Congress
 Scott County
 Plaque
- Alan DeGood, Cheyenne
 Larry Martin, Chase
 Mike Lee, Douglas
 Galen Neher, Gove
 Bill Wood, Hamilton
 Danna Lockwood, Harvey
 Linda Loeppke, Kearny
 Warren Hett, Marion

- Rod Blocksome, Ness
 Lyle Bergstrom, Republic
 Trip to Wichita for each of above
- Entomology**
 Ronald Keys, Morris
 Trip to Nat'l 4-H Congress
- Field Crops**
 Roy Clark, Sedgwick
 Trip to Nat'l 4-H Congress
 Richard Dahl, Atchison
 Ken Schwemmer, Butler
 Alan Scott, Decatur
 Larry Goss, Finney
 Kenneth Davis, Haskell
 Duane Kaler, Ness
 Gary Cook, Rice
 Trip to Wichita for each of above
- Foods-Nutrition**
 Rosalee Vesecky, Rush
 Trip to Nat'l 4-H Congress
 Linda Rieman, Barton
 Sandra Tollefson, Brown
 Mary Teter, Butler
 Jamie McKay, Decatur
 Karyl Higbie, Franklin
 DeLoyce George, Haskell
 Lora Smith, Pawnee
 Mary Young, Sedgwick
 Trip to Wichita for each of above
- Forestry**
 Tony Delp, Stafford
- 4-H Foundation Talks**
 Kathleen Harris, Douglas
 Carol Hinnergardt, Ness
 Wrist Watch
- Garden**
 Mary Dobbins, Nemaha
 Trip to Nat'l 4-H Congress
- Garden and Potatoes**
 Max Perkins, Elk
 Wrist Watch
- Grain Marketing**
 Gordon Miller, Clark
 Duane Kaler, Ness
 Educational Trip to Chicago
- Health**
 Maxine Warner, Morton
 Trip to Nat'l 4-H Congress
- Health Club**
 Cottonwood 4-H Club, Douglas
 Trip to Kansas City
- Blue Award Group of Health Clubs**
 Acres 4-H Club, Clark
 Webber Wide Awake 4-H Club, Jewell
 Folland Filiers 4-H Club, Labette

- Busy Bugs 4-H Club, Linn
 Watch Us Grow 4-H Club, Morton
 Up and Atom 4-H Club, Neosho
 Saline Valley 4-H Club, Saline
 Wide Awake 4-H Club, Seward
 Shunga Valley 4-H Club, Shawnee
 Certificate
- Home Economics**
 Lora Smith, Pawnee
 Trip to Nat'l 4-H Congress
- Home Improvement**
 Rosslyn Johnson, Saline
 Trip to Nat'l 4-H Congress
- Virginia Works, Allen
 Mary Lee Benedict, Bourbon
 Kathleen Fink, Bourbon
 DeAnn McIntyre, Clark
 Robert York, Finney
 Alexis Romine, Ford
 Sheila Sevier, Harper
 Ann Albright, Harper
 Jean Rees, Jefferson
 Darlene Werner, Kingman
 Ginger McMaster, Norton
 Becky Gortz, Rush
 Howard Webb, Seward
 Pauletta Winderlin, Scott
 Donna Timmons, Wilson
 Trip to Kansas City for each of above
- Horse**
 John Holle, Lyon
 Wrist Watch
- Landscape Design**
 Gary Pearson, Sedgwick
- Leadership**
 Janet Stauffer, Saline
 Trip to Nat'l 4-H Congress
 Wayne Wilson, Butler
- Legumes and Grasses**
 Larry DeDonder, Lyon
 Wrist Watch
- Livestock**
 Kenneth Kelley, Cherokee
 Trip to Nat'l 4-H Congress
- Meat Utilization**
 Norma McReynolds, Scott
 Jeanne Woods, Sedgwick
 Educational Trip to Chicago
- Meat Utilization Demonstration (State Fair)**
 Myma Lindholm, McPherson
 Carving Set
- Newswriting Activity**
 Kathleen Harris, Douglas *
 Deloris James, Finney **
 Margaret Henning, Franklin **

JOHN DEERE DEALERS

- ABILENE**
 Shouse Implement Company
- ANDALE**
 Horsch Hardware
- ANTHONY**
 Sturms Implement
- ARGONIA**
 Forrest Implement Company
- ARKANSAS CITY**
 Mercer Implement Company
- ATCHISON**
 Crockett & Parman
- ATWOOD**
 Atwood Implement Company
- BIRD CITY**
 Downing Hardware & Implement Co.
- BUCKLIN**
 Bucklin Tractor & Implement Co.
- BURDETT**
 Delaney Implement Company
- CALDWELL**
 Veldon Massey, Inc.
- CEDAR VALE**
 Carter Implement Company
- CHETOPA**
 Poulson Farm Supply
- CIMARRON**
 Thomas Implement Company

- CLAY CENTER**
 W. W. Smith & Sons
- COFFEYVILLE**
 Miller-Ewing Implement Company
- COLBY**
 Gottschalk Implement Company
- CONCORDIA**
 Haas Implement Company
- COUNCIL GROVE**
 Young & Sons Implement Co.
- DODGE CITY**
 Dodge City Implement Company
- EL DORADO**
 Bruce Implement Company
- ELLSWORTH**
 Shanelec Implement Company
- EMPORIA**
 Emporia Implement Company
- ENSGIN**
 Ensign Implement Company
- FORT SCOTT**
 McDonald Implement Company
- GARNETT**
 Hodgson Implement Company
- GOODLAND**
 Goodland Implement Company
- GREAT BEND**
 Irwin Ales Equipment
- GREENSBURG**
 L. A. Volz Implement Company
- HARPER**
 Botkin Implement Company

- HIAWATHA**
 Cowan Implement & Coal Co., Inc.
- HIGHLAND**
 Miller Implement Company
- HOLTON**
 Dannenberg Implement Company
- HUGOTON**
 Roy H. Bennett Implement
- HUTCHINSON**
 Poltera Implement Company
- INDEPENDENCE**
 Viets Implement Company
- IOLA**
 Smith Implement Company
- JOHNSON**
 Kendrick's Golden Rule Garage
- JUNCTION CITY**
 Bowman Implement Company
- KALVESTA**
 Evans One-Stop Service
- KINGMAN**
 Augden-Kostner, Inc.
- KINSLEY**
 Kinsley Implement Company, Inc.
- KIOWA**
 Schupbach Implement Company
- LAKIN**
 Scott Farm Equipment Company
- LARNED**
 Young Implement Company
- LAWRENCE**
 Deems Farm Equipment Inc.

DEALERS SALUTE



4-H'ers in Kansas



Joyce Line, Kearny **
Joyce Bauman, Nemaha **
Lois Hargadine, Rice **
Linda Beaton, Scott **
Sue Mattox, Sedgwick **
Connie Kloefkorn, Sumner **
Maridell Goings, Wallace **
* Wrist Watch
** Pen & Pencil Set

People-to-People
Sharon Wollard, Cowley
Marilyn Wasmond, Franklin
Annette Buckland, Rooks
Sue Eckerman, Sumner
Go-Getters 4-H Club, Stanton
Certificate and invitation to
IFYE Weekend

Personal Development
STATE WINNERS
Sheila Sevier, Harper
Leslie Allison, Marion
Mary Ann Voet, Marshall
Thane Palmberg, Shawnee
\$200 Savings Bond to each
Trip to Wichita Recognition
Event for each of above

DISTRICT WINNERS
Lou Ellen Bruning, Brown
Sally Schlobohm, Lyon
Marlin McFarland, Rice
Norma McReynolds, Scott
Jean Smith, Hamilton
\$50 Savings Bond and Trip
to Wichita Recognition
Event for each of above

Kenneth Kelley, Cherokee
Stanley Husted, Douglas
Alexis Romine, Ford
Eileen Faris, Rice
Trip to Wichita Recognition
Event for each of above

WINNERS AT LARGE
Jerry Howarter, Anderson
Sandy Steele, Douglas
Kent Toot, Hamilton
Bruce Johnson, Saline
Howard Webb, Seward
Trip to Wichita Recognition
Event for each of above

Potato
David Yahne, Barton

Poultry
Janice Blecha, Republic
Trip to Nat'l 4-H Congress

Poultry, Brooding
Sam Brungardt, Ellis
Trip to Junior Fact Finding
Conference, Kansas City

Poultry, Laying
Larry Sinn, Riley
Trip to Junior Fact Finding
Conference, Kansas City

LEOTI
Jaeger Implement Company, Inc.

LIBERAL
Keating Tractor & Equipment

LYONS
Gautier Implement Company

MARION—HILLSBORO
Hetts Implement Company

MARYSVILLE
Kongs Implement Company

MCCRACKEN
Farm Supply

MCDONALD
Fred's Tractor Service

MCPHERSON
Jantz-Kaufman, Inc.

MINNEAPOLIS
Lott & Istas Implement

MONTEZUMA
Unruh-Foster, Inc.

MORAN
Barnes-Weast Farm Supply Co.

MOUNDRIDGE
Goering Hardware Company

NEWTON
Newton Tractor & Implement Inc.

OLATHE
Olathe Farm Equipment, Inc.

OSAGE CITY
Osage Farm Equipment Co., Inc.

OSBORNE
Kaser Implement Company

Public Speaking
Marilyn Foster, Barton
Silverware

Steven Lunt, Pratt
Wrist Watch

Rabbit
James Brinkmeyer, Finney

Recreation
Cheryl McKay, Decatur
Trip to Nat'l 4-H Congress

Jim Sturges, Chautauqua
Cheryl McKay, Decatur
Lloyd DeRemus, Finney
Louise Hamilton, Ford
Deanna Lahman, Gove
Lynette Weese, Linn
Janet Ringle, Montgomery
Billy Roenne, Osborne
Peggy Zweifel, Russell
Carol Heim, Scott
Trip to Recreation Event
in Wichita

Richland Boosters 4-H Club,
Ford
Trip to Wichita Recognition
Event

Sitka 4-H Club, Clark
Winners 4-H Club, Ellis
Town and Country 4-H Club,
Franklin

Foland Fliers 4-H Club,
Labette
Busy Bugs 4-H Club, Linn

Up and Atom 4-H Club,
Neosho
Gem Dandys 4-H Club,
Pawnee

Richland Rustlers 4-H Club,
Pratt
Mulvane 4-H Club, Sedgwick

\$25 and certificate to each
club

Safety
Mary Lauber, Sedgwick
Trip to Nat'l 4-H Congress

Alan DeGood, Cheyenne
Carol Lindahl, Dickinson
Kenneth Wenzler,
Greenwood

Lynette Weese, Linn
Dennis Cady Mitchell
Trip to Nat'l Safety
Congress, Chicago

Willing Workers 4-H Club,
Saline—\$200 in equipment

Lone Star 4-H Club, Russell
—\$100 in equipment

Lawn Ridge 4-H Club,
Cheyenne
Wide-A-Wake 4-H Club,
Decatur

Wilroads Gardens 4-H Club,
Ford

Goldenrule 4-H Club, Harper
Bell 4-H Club, Leavenworth

Busy Bugs 4-H Club, Linn
Willow Branch 4-H Club,
Miami

Deer Creek 4-H Club,
Phillips
Certificate to each of above

Sheep
Mary Lou Fisher, Butler
Trip to Nat'l 4-H Congress

Soil Conservation
George Crawford, Ness
Wrist Watch

Sorghum
Dennis Fitzpatrick, Rice
Wrist Watch

Swine
Norman Galle, McPherson
Trip to Nat'l 4-H Congress

Tractor
Larry Goering, Harvey
Trip to Nat'l 4-H Congress

Turkey
Galen Neher, Gove
\$100 Scholarship and trip
to Junior Fact Finding
Conference, Kansas City

Wheat
James Dobbins, Nemaha
Wrist Watch and
Educational Trip to Gulf
Ports

Wheat Quality
Frank Fruit, Kiowa
Taylor Neuschwander,
Greeley

Harold Shank, Ness
Allan Gore, Pawnee
Educational Trip to Gulf
Ports

Woodwork
Larry Funk, Russell
Trip to Nat'l 4-H Congress

**Santa Fe Railroad Educational
Awards**
John Toney, Atchison
Marilyn Siemsen, Ellsworth

Bill Wood, Hamilton
Myrna Peters, Labette *
George Hightower, Linn *

Diana Goertz, Marion *
Trip to Nat'l 4-H Congress
for each of above
* \$400 Scholarship

Dairy Production
Virginia Weir, Cowley *

Myron Schmidt, Marion *
Larry Lust, Allen *

Carolyn Engstrom, Woodson
Carl Wollard, Cowley *

Roger Thorn, Franklin
* Trip to National Dairy
Conference

Brown Swiss Special
Larry Lutes, Pratt
Gary White, Jefferson

Tana Sherwood, Republic
Larry Lust, Allen

**Kansas Holstein Breeders'
Association Special**
Ralph Phillips, Jackson
Karen Quathamer, Labette

Winston Haun, Pawnee
Kenneth Burkhart,
Edwards

Marilyn Olson, Morris
(State Girl Winner)

John Grisham, Butler
Gerald Machin, Russell
Ruth Ellen Fickel, Riley
Roger Thorn, Franklin
(State Boy Winner)

The local John Deere dealers (listed below) salute those 4-H Club members who have been selected from 31,000 Kansas 4-H'ers as outstanding in their respective projects during the 1963 project year. Selected first as county winners in their home county, a committee of county agents and extension specialists chose the state winners on the basis of records submitted to Kansas State University.

State Winner' records were submitted to a committee of state and national 4-H leaders meeting in Chicago who selected a group of national winners in each field to represent the more than two million 4-H'ers in the U.S.

SYRACUSE
Gould Implement Company

TIMKEN
Pivonka Implement Company

TOPEKA
Kansas Farm Machinery Company

TRIBUNE
A. E. Smith Implement Company

TURON
Haney Equipment Company

ULYSSES
Grant County Implement Company

VALLEY FALLS
Jefferson County Implement Co.

WAKEENEY
Trego County Implement Company

WASHINGTON
Kongs Implement Company

WELLINGTON
Wellington Implement Company

WICHITA
Western Implement Company

WILSON
Macek & Son Implement Company

WINFIELD
D and D Farm Equipment

YATES CENTER
Morton Equipment Company

OSWEGO
Richardson Implement Company

OTTAWA
Ottawa Tractor & Implement Co.

PHILLIPSBURG
Vogel Implement Company

PRATT
Robinson Implement Company

QUINTER
Gove County Implement Company

RUSSELL
Mahoney Implement Company

SABETHA
Sabetha Implement Company

ST. FRANCIS
St. Francis Merc. Equity Exchange

ST. MARYS
Farmers Union Hardware & Implement

SALINA
Salina Implement Company

SCOTT CITY
Scott County Implement Company

SEDAN
Morton Equipment Company

SENECA
Todd Tractor Company

SHARON SPRINGS
Van Allen Implement Company

SPEARVILLE
Duesing Motor Company

STOCKTON
Rooks County Implement Company



A neat, attractive roadside park was the result of a community improvement project by the Four Mile 4-H Club of Morris County.



Doyle McGraw, Morla Stephens, and Karen Ven John, decorate a community Christmas tree as part of the Go-Getters 4-H Club, Finney County, improvement activities. Above The Acres 4-H Club, Clark County, was one of the top ten clubs in the health activity. This was their entry at the county fair parade.

people why they became ghosts. Club members, by using check sheets, helped to eliminate common hazards in the home.

The Helmick Gingersnaps, as well as clearing corners, putting on reflector tape, and encouraging people to use seat belts, carried out an extensive promotional drive for safety. There were safety reports at club meetings, a ten minute radio program was written and presented by club members and several articles printed in the newspaper.

The Busy Kansan's 4-H Club, Trego County, tested water wells for a health project. With the help of the District Sanitarian and the District Geologist, they

Below Theresa Zimmerling was flag bearer in the Fourth of July Parade in which the Home City Hustlers Club of Marshall County participated. Right, Older members of the Timken Roller Bearings, Rush County, solicited for the heart fund.





Merla Rae Hawk, Bird City Go-Getters, Cheyenne County, presents a piano, for her club, to Mrs. Vivian Reade, in a building used by the community.



Members of the Morrill Tip Top 4-H Club of Brown County painted a picnic table in a local park.

tested 36 wells in their community.

Last year about forty per cent of the Douglas County 4-H'ers enrolled in the health project. They promoted a seven-phase program of mental, physical fitness, shots and immunizations, first aid, sanitation, food-nutrition, and health services.

Morton County's Watch-Us-

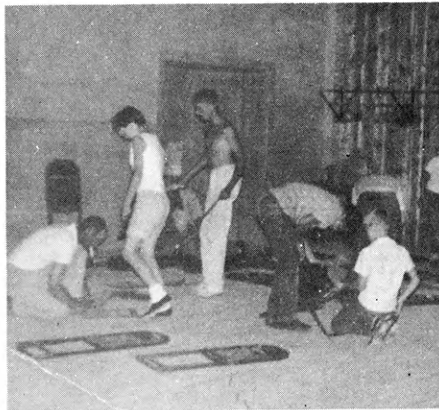

Junior leader, Victor Schwartz, instructs members of the Angelus Club, Sheridan County, in covering chair seats to be used by the community.

Kansas Cooperatives Salute 4-H



Below, Joyce Scheller, secretary of the health committee of the Watch-Us-Grow Club in Morton County, delivers tray favors to the hospital. Above, This trophy was won by the Mayetta Mustangs 4-H Club for outstanding work in the safety project.



Above A posture skit was presented by the Sunflower 4-H Club of Douglas County as a township election. Below, Jayhawk 4-H Club of Labette County entertain Senior Citizens at an annual party.



DENNY KLEPPER
OIL CO.

18 Stations in
Kansas
To
SERVE YOU

Quality At Lowest
Prices

Shamrock 4-H Club members of Cherokee County clear brush from a hazardous intersection.

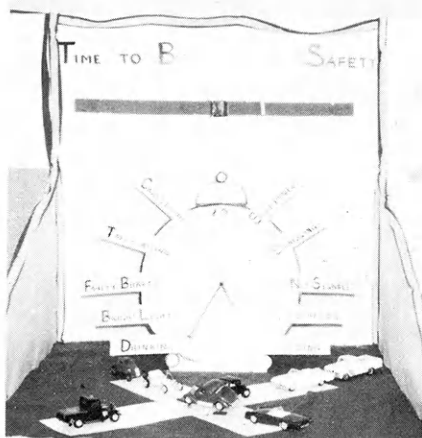

HELMIC GINGERSNAPS

Helmic Gingersnaps 4-H Club exhibited a booth on safety at the Cherokee County Fair as part of a promotional drive for safety.

Grow 4-H club has been outstanding in their health activity work. They have worked with an oral polio vaccine clinic, made Christmas presents for a children's home and made tray favors for a hospital.

Clippers 4-H Club of Sumner County conducted an immunization clinic in cooperation with the County Health Department. Seventy-four immunizations were given.

Other clubs throughout the



state have contributed to the health program by conducting diabetes screening clinics, soliciting for needy causes, making cancer dressings and promoting good health practices in their homes.

Marion county has carried citizenship on a county wide basis. Educational tours through four of the county offices and the state capitol at Topeka were part of their activity.

Brauer Beavers 4-H Club of Wyandotte County has concentrated on work in civil defense. The club built booths and exhibited fallout shelter models to the public.

Activities are a vital part of club work. They stimulate interest in community projects which only a group can achieve. The 4-H'ers gain cooperation and a sense of shared achievement through work with activities in the club.

THE AMERICAN HOME LIFE INS. CO.

Old Line Legal Reserve

"The Best Name in Life Insurance"

SERVING KANSANS FOR OVER 50 YEARS

Topeka, Kansas

United Telephone Company of Kansas, Inc.

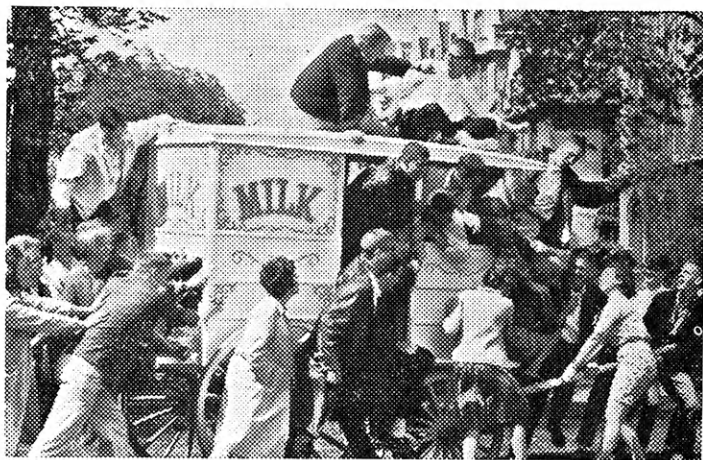

COLLEGIATES CRAM VITALITY WAGON AS NEWEST FAD SWEEPS CAMPUSES.

There's always room for you
on the

VITALITY WAGON

MILK'S

YOUR TICKET

american dairy association
of kansas

Representing dairy farmers in your area



4-H AND COMMUNITY COOPERATION

By Linda Gaskill

Saline County 4-H Club Agent Don Hamilton presents God-Home-Country Award winners to Pastor Vernon Johnson, and congregation of Immanuel Lutheran Church on 4-H Sunday. Recipients of the award were Christine Block, Stephen Lorson, Janice Andres, and Rosslyn Johnson.

The 4-H program is given a tremendous amount of support and encouragement by the local community. In fact, the community is one of the most important contributors to 4-H club work, helping make club work a success.

4-H and the community work together in many ways. In Ness County 4-H'ers are assisted financially with their projects. Local bankers welcome 4-H project financing. They explain details of borrowing, interest rates, and paper work to young borrowers. The bankers feel that by helping members manage small loans, they will develop a sense of responsibility and will be wiser in financial matters.

The Pawnee Indian 4-H Club, Finney County, is separated from other county clubs by a distance of thirty miles. This club, representing the Kalvesta community, has always had the businessmen of their small town supporting them. An important

contribution of businessmen in this and many other communities is their support of 4-H Livestock Sales.

Religion is one of the aspects of citizenship. Saline County has some 4-H members who participate actively in the various denominational programs. Roman Catholics and the Lutheran Church, for example, have growth programs for youth called "God-Home-Country" programs. An award is given based on a good balance of 4-H club work and work for the church.

The Kansas Council of

Churches, through the Kansas Electric Cooperatives, Inc., and the REA Co-op, offers a program to protestant churches called the "Church-Rural Youth Award."

4-H and religion in the community are again combined in the observance of 4-H Sunday. The Manning Jayhawkers observed 4-H Sunday with a picnic at the State Park. Following the supper the 4-H'ers had an evening vesper service. 4-H members of Ashland clubs pooled resources within one church and conducted the entire church

Services were opened and closed in a local church by Clark County 4-H'ers Charles Moss-hart, Frank Reynolds, Tim Hughs, Harold Osborn, and Robert Redger on 4-H Sunday.

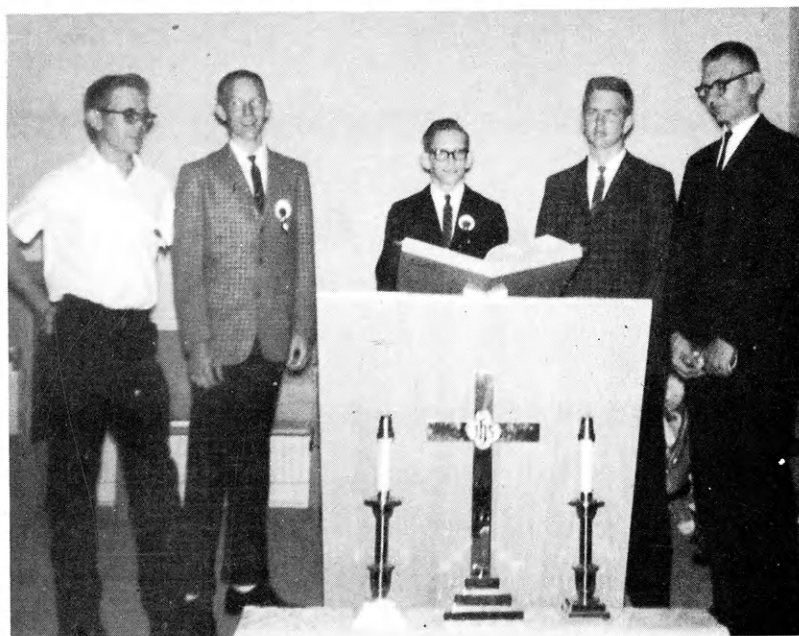

**THE
ALL-FAMILY
DRINK**

International Harvester Dealers

Salute Kansas'

4-H

AGRICULTURAL PROGRAM

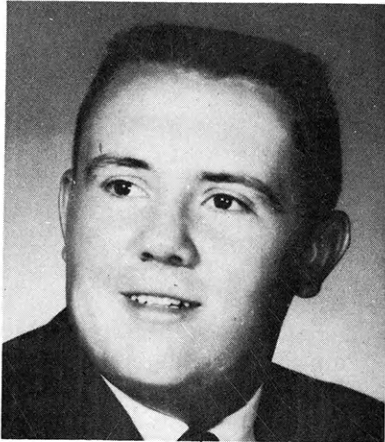

1963 STATE WINNER

Dwight Westervelt is a member of the Sheridan 4-H club in Cherokee county. His principle agricultural program has included beef projects of fat steers, deferred steers, and breeding heifer and cow and calf.

Dwight, 17, has also carried crops projects, market hogs and fat lambs in the agricultural area. He has had a practical business arrangement with his father which provided him feed at harvest price and paying with work or cash when the projects were sold.

He has served his club in all officer capacities and is active in school events and church work.

Dwight has used many improved practices in his crops and livestock work. He has also been an active meats judge.

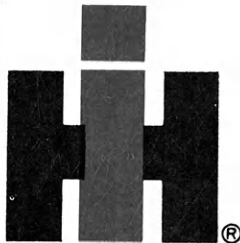

These Kansas International Harvester Dealers Proudly Sponsor the 4-H Boys Agriculture Program

BURDETT
Burdett Farm Supply

BURNS
E. D. Grimwood

CANTON
Canton Equipment Company

CLAY CENTER
Norquists Inc.

CLYDE
Sager Implement

COLUMBUS
Farmer's Union Inc.

COUNCIL GROVE
Macha Rever Implement Company, Inc.

DEERFIELD
The Santa Fe Motor Company

DODGE CITY
Brady Implement Company, Inc.

EL DORADO
O'Neil Equipment Company, Inc.

ELKHART
Fisher's Inc.

FALUN
Dauer Implement Company

FOWLER
Eaton and Mendenhall

FREDONIA
Joe Armstrong Equipment

GARDEN CITY
Merrill Implement Company

GARNETT
Garnett Truck and Tractor Co.

GOODLAND
Knudson Bros., Inc.

GREENSBURG
Greensburg Equipment Company

HAYS
International Harvester Company

HERINGTON
Pioneer Equipment Co., Inc.

HIAWATHA
Northeast Kansas Motor & Implement Co.

HILL CITY
Pratt Implement Company

HOLTON
Symons Truck and Tractor Company

HOXIE
Hoxie Implement Company

HUTCHINSON
International Harvester Sales & Service

JOHNSON
Seyb Tucker Lumber & Implement Co.

JUNCTION CITY
Mohn Implement Company

KANSAS CITY
International Harvester Sales & Service

KINGMAN
Wimer-Oeding, Inc.

LARNED
A. A. Doerr Mercantile Company

LAWRENCE
Kuhn Truck & Tractor Co., Inc.

LEAVENWORTH
Wright Truck & Tractor Company

LEOTI
Western Hardware & Supply Co., Inc.

LIBERAL
International Harvester Sales & Service

County Winners

ALLEN Sue Moore Don Cress Keith Beeman Steve Ellis	COWLEY Carl Wollard Kent Giger Larry Rahn Harvey Lee Moore	GRAHAM Stanley Grecian Larry Farrell Ronald Quint	LABETTE Carl Johnson Danny Eisenbrandt Tim Maxson Al Moore	NESS Duane Kaler George Crawford Lane Copeland Gloria Baus	SALINE Jarold Johnson Donald Lehman Bruce Johnson Mike Stauffer
ANDERSON Dean Hinkle Jerry Howarter Dale Raymond Dick Poovey	CRAWFORD Robert Herlocker John McClintick Pat Beezley Larry Bailey	GRANT Eddie Hockett Don Hockett Douglas Hockett Dennie Deyoe	LANE Rex Gunther	NORTON Bill LaSalle Terry McMullen John Holste Gerald Thiele	SCOTT Jim Yager Tom Yager Steve Wiechman Kenneth Rodenberg
ATCHISON Richard Dahl Charles Lange Paul Gill Edward Vanderweide	DECATUR Alan Scott Jerry Kinser John Arnold	GRAY Jim Reinert Steve Weller Duane Faulkner Bernard Weller	LEAVENWORTH Donald Heim Eddy Domann Marion Eisler Billy Lingenfelter	OSAGE Monte Hicks Dick Wells Charles Yockey Jerome Trendel	SEDGWICK Roy Clark Charles Lipke Charles Woodard Bob Shields
BARBER David Bell Dennis Combrink Lawrence Bell	DICKINSON Larry Felbush Ronad McCosh Dan Hoffman Randy Hassler	GREENWOOD Maurice Erickson Dean Erickson Hubert Gibson, Jr. Ronald Hall	LINCOLN Donald Zvolanek Merle Tuttle Arthur Dohl Donald Weigert	OSBORNE Sheryl Roenne Janie Rothenberger	SEWARD Eldon Long Gerald Long Donald Long Jim Inglead
BARTON Barry Schartz Don Essmiller Melvin Riemann Kent Otte	DONIPHAN Melvin Goin Warren Grable Dennis Juhl Billy Huss	HAMILTON Bill Wood Ernest McDanel John Behrendt	LYNN Dillard Ungeheuer Eldon Lanham Richard Teagarden	OTTAWA John Jagger Bruce Bell Jim Jagger Albert Vinduska	SHAWNEE Jimmy Lindstrom Darrel Bahner Roger Stover
BOURBON Leon Perry Charles Sinn	DOUGLAS Richard Ice Bob Hornberger Mike Wempe Roy Henry	HARPER Vernon Hibbard Bruce Warren Galen Stevens Jim Lewis	LOGAN Raymond Miller	PAWNEE Winston Haun John Fleske Lee Musil Warran Zook	SHERIDAN Gary Reitcheck Eddie Bange Victor Schwarz Jim McClelland
BROWN Steve Korthanke John Van Dalsem Alvin Reiger	EDWARDS Douglas Brown Bruce DeHaven Dennis Donovan	HASKELL Kenneth Davis Carl Preedy Henry Miller Terry Holovach	LYON Larry DeDonder Donnie Berrie Kenny DeDonder Gary Myers	PHILLIPS Rodger Wells Melvin Schooler	SMITH Douglas Duston Kent Ifland
BUTLER Ken Schwemmer Pat Reed John Grisham Norman Willhite	ELK Don Stephens Jim Wiseman John Wolverton Greg Avers	HODGEMAN Ronnie Ball	MCPHERSON Robert Larson Steven Turnquist Darrel Johnson Rodney Horn	POTTAWATOMIE Jerry Hartwich Tom Ebert Hughie Ebert Dan Pugh	STAFFORD Kenneth Spangenberg Bud Taylor Clark Hornbaker Robert Garner
CHASE Tom Jones Dennis Burton Roger McCallum	ELLIS Sam Brungardt Dennis Breeden Jerry Armbruster Larry Pfeifer	JACKSON Bill Richards Dale Mann Edwinia Vaught Don Jameson	MARION Ronnie Gaines Leslie Lalouette Myron Schmidt Glenn Shields	PRATT Nola Novotny	STEVENS David Bozone
CHAUTAUQUA Alton Malone Robert White Mitchell Camp Dale Hobart	ELLSWORTH Arthur D. Heitschmidt Jon Krupp Justin Janssen Richard Houdyshell	JEFFERSON Dean Rice James Phillips Howard Cleavinger Kenneth White	MARSHALL Raymond Ring Dean Seematter John Musil Ronald Schneider	RAWLINS Bob Burk J. R. Grafel Leon Portschy	SUMNER James Shetlar Richard Threurer Mike Zimmerman Terry Daley
CHEROKEE Dwight Westervelt Kenneth Kelley Walter Patton Donnie Coltrane	FINNEY Larry Goss Larry Scott	JEWELL Gary Kindler Dewey Underwood Harold Topliff Jim Oplinger	MEADE Wayne Powell Ralph Tournade Kent Hardaway Larry Thompson	RENO Steve Yust Marvin Slifer Randy Duft Bob Walsten	THOMAS Joe Ryan
CHEYENNE Rudolph Douthit Ted Partch	FORD Lynn Dirks Joe Leonard Rodney Faulds Gary Davis	JOHNSON Jim Trager Tom Hoff	MITCHELL Jim Lukens John Hodler Danny File John Schneider	REPUBLIC Keith Blecha K. L. Carlson Eugene Peters John Charles	TREGO Terry Schoenthaler Harry Smith
CLARK Ronnie Lunsford Robert Redger Danny Lunsford Dianna Beebe	FRANKLIN Leon Sobba Harry Peckham Douglas Higbie Gerald Reed	KEARNY Joe Rishel Roger Scheuerman Rodney Scheuerman	MONTGOMERY John Holliday Ronald Altendorf Keith Baker Carl Freidline	RICE Dennis Fitzpatrick Donald Dressler Gary Cook Roger Griffin	WABAUNSEE Robert Stuewe George Warren Gregg Lolley James Meinhardt
CLOUD Kenneth King Loren Swenson Eldon Trost James Townsding	GEARY Ronald Roesler Roger Lawson Sam Jahnke Billy Upham	KINGMAN Larry Fieser Bob Robinson Jay Gosch Paul Mitchell	MORRIS Ralph Thomas Ron Keys Ralph Hedgespeth Dean Horton	RILEY Mickey Jones John Jahnke Ralph Brooks Mike Ebert	WASHINGTON Kenneth Woerman Lonnie Hatesohl Bill Pannbacker
COMANCHE Rodney Blount Leo Oller Eddie Jackson Dennis Swayze	GOVE Gary Evans Roger Beesley Galen Neher	KIOWA Frank Fruit Harry Koehn	MORTON Randy Bane	ROOKS Terry Odle Don McLaughlin Jerry McReynolds Vane Maddy	WICHITA Stanford Siemens Terry Woodbury Arthur Gardner Duane Woods
			NEMAHA Eddie Sourk Charles Schlaegel Gene Schmits	RUSH Brad Kerbs Bernard Juno Terry Conard John Ficken	WILSON Larry Cline Lee Kidd
			NEOSHO Robbe Smith Ronne Smith Pat Johnson Roger Erickson	RUSSELL Gary Newcomer John Trapp James Trapp Duane Steinert	WOODSON Bill Douglas Henry Eggers
					WYANDOTTE Larry Bench Larry Hartman Richard Hartman Stephen Martin

LINDSBORG Valley Equipment Company	NORTONVILLE Weishaar Bros., Inc.	ROSSVILLE Rossville Truck and Tractor	STOCKTON Ostmeyer's
LOGAN Lappin Equipment Company	OAKLEY C. D. Clark and Sons Inc.	ST. FRANCIS Hartley's	SUBLETTE Stoppel Equipment
LURAY Merl Markley Motor Company	OLATHE Olathe Truck and Tractor	ST. JOHN Rich Implement Store	ULYSSES Ulysses Equipment Co., Inc.
LYNDON Williams Motor Company	OSBORNE Latham and Son	ST. MARYS Keating Motor & Implement Co.	VALLEY FALLS Valley Implement Inc.
LYONS Bolin Sales & Service	OTIS Meisinger and Schneider, Inc.	SALINA Harmon & Gregg Co., Inc.	WAMEGO W. C. Holtman Truck & Tractor Co.
MANHATTAN C. R. Schmedemann Implement Co.	OTTAWA Sheldon Truck & Tractor Co., Inc.	*SCOTT CITY Wheatbelt Implement Inc.	WELLINGTON Wellington Equipment
MARION Marion Equipment Co., Inc.	OVERBROOK Hoyt Farm Equipment Company	SEDAN West Farm Equipment Company	WICHITA International Harvester Company (FE)
MEADE Brannan's	PARSONS IHC Sales and Service	SENECA Heiman-Warnica Implement Company	WOODBINE Pioneer Equipment Company, Inc.
MINNEAPOLIS Chapman Implement Company	PRATT International Harvester Sales & Services	SEVERY Morton Equipment Company	YATES CENTER Swope & Son Implement Company
MOLINE Eckerts Farm Equipment		SHARON SPRINGS Witzel and Rhea Implement	
NEWTON Haas Implement Company			



Watch Your Savings Grow!
 IN AN INSURED SAFE SAVINGS ACCOUNT
 at Your Nearest Kansas

Savings & Loan

Arkansas City
 First Federal Savings and Loan
 Ass'n. of Arkansas City

Augusta
 American Savings Association

Beloit
 First Federal Savings and Loan
 Ass'n. of Beloit

Clay Center
 Northwestern Federal Savings and
 Loan Ass'n. of Clay Center

Dodge City
 First Federal Savings and Loan
 Ass'n. of Dodge City

El Dorado
 Mid-Continent Federal Savings and
 Loan Ass'n. of El Dorado

Fort Scott
 Liberty Savings and Loan Ass'n.

Garnett
 The Garnett Savings and Loan
 Association

Great Bend
 The Prudential Building and Loan
 Ass'n.

Hays
 The Hays Building and Loan Ass'n.

Hutchinson
 First Federal Savings and Loan
 Ass'n. of Hutchinson

Iola
 The Security Savings and Loan
 Ass'n.

Larned
 The Larned Savings and Loan Ass'n.

Lawrence
 Capitol Federal Savings and Loan
 Leavenworth

Leavenworth
 The Leavenworth Mutual Building
 Loaning and Savings Ass'n.

Liberal
 First Federal Savings and Loan
 Ass'n. of Liberal

McPherson
 The Pioneer Savings and Loan
 Association of McPherson

Mission
 Capitol Federal Savings and Loan
 Ass'n.

Newton
 First Federal Savings and Loan
 Ass'n. of Newton

Ottawa
 Ottawa Savings and Loan Ass'n.

Parsons
 First Federal Savings and Loan
 Ass'n. of Parsons

Pittsburg
 First Federal Savings and Loan
 Ass'n.

Plainville
 Rooks County Savings Ass'n. of
 Plainville

Pratt
 The Western Saving Ass'n.

Salina
 The Homestead Building and Loan
 Ass'n.

Topeka
 Capitol Federal Savings and Loan
 Ass'n. at 700 Kansas Ave,
 12th and Topeka Blvd. and
 2100 Fairlawn Rd.

Wellington
 First Federal Savings and Loan
 Ass'n. of Sumner County

Wichita
 American Savings Association of
 Wichita, 4601 E. Douglas Avenue
 and 147 North Market Street



INSURED SAFE



Members of the Longton Boosters 4-H Club, Elk County, presented the program and served refreshments at the township election. Bill Trefethen and Mrs. A. D. Cooks conducted the election.

service in observance of 4-H Sunday.

4-H'ers also return the help of the community. The members of four 4-H clubs in Elk County assisted with the township elections of Agricultural Extension Council members. 4-Hers held their regular meetings, furnished the program, refreshments, and assisted with getting a large crowd out for the elections. The active part of the 4-H clubs in assisting with township elections has been a great service to the county by helping get larger crowds out for the township elections so more people come in contact with the extension program and helping to maintain a strong Extension

Kathy Jackson, Upper Fall River 4-H Club, Greenwood County, received the Lutheran God-Home-Country Award from Rev. Eugene Smith, Pastor of the Christ Lutheran Church of Eureka, and Bill Fultz, county club leader.



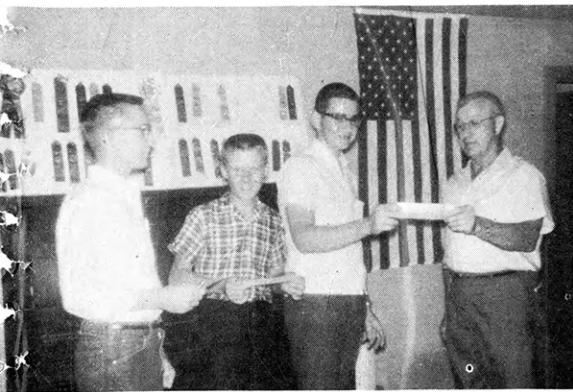

Members of the Pawnee Indian 4-H Club, Finney County, receive checks from implement dealer George Evans in recognition of their project work and service to their club.



JoAnn Elbers was in charge of a ceremony of the Manning Jayhawkers at their 4-H Sunday observance. The Scott County club held a picnic followed by a service.

Council and extension program.

The 4-H program is constantly being promoted in the community. 4-H'ers bring their work to the attention of others in many ways. In Russell County, the 4-H Council sponsors a window display contest during National 4-H Club Week. Local clubs contest for first, second, and third place cash prizes, and succeed in bring the 4-H message to the public. In Wichita County, the achievements of the Marienthal Meadowlarks were displayed on a striking poster made from ribbons received by members of the two year old club. This poster served to focus the attention of the community on their work.



Marienthal Meadowlarks made a ribbon poster for display in a main street window to focus attention of the community on the achievement of the Wichita County Club.

RATS

ARE

SUCKERS

FOR

DEPESTER RAT-TROL!

They never know what hit 'em. De-Pester Rat-Trol contains Diphacin, one of the most effective agents ever developed. It kills rats and mice quickly by causing internal bleeding.

With Rat-Trol there's no bait shyness and "pre-baiting" is not necessary. It's so attractive that rats carry it back to the nest and it wipes out the whole family.

De-Pester Rat-Trol is available in regular bait form and in pellets, in 1 lb. and 5 lb. cans. . . See your De-Pester dealer now for your supply.

**THOMPSON
HAYWARD
CHEMICAL
COMPANY**

Subsidiary of

Philips Electronics and
Pharmaceutical Industries Corp.
Kansas City 41, Missouri

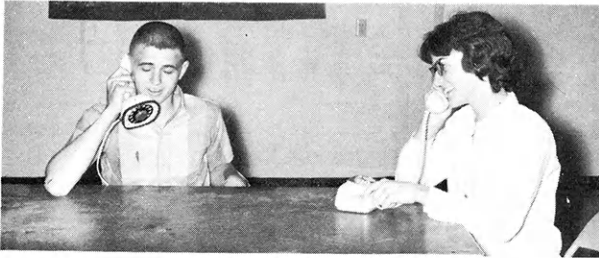

The PERSONAL DEVELOPMENT Project clicked with these Hamilton county 4-H members. They held six county-wide meetings.

In the top picture, Mrs. A. C. Wood, fourth from left, is helping the group plan their meetings. Mrs. Wood enjoyed her role as county leader for this enthusiastic group of teenagers.

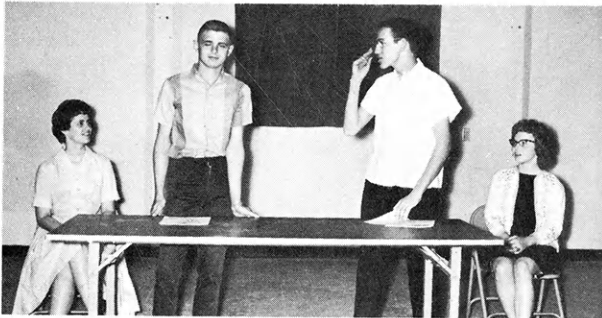

The other pictures, counter clockwise, show a demonstration in telephone manners, a debate on teenagers use of the car, a demonstration of manners on a dinner date, and a discussion group at one of the meetings.



The group discussed all topics of the Manners and Relationship with Others phases of the project. They took a survey among their group and others on how often a teenager should have the car. They also presented skits to explain the Personal Development Project to other club members.



The People at Southwestern Bell Telephone Company firmly believe in the 4-H Personal Development Project and show this belief by sponsoring awards to Kansas 4-H members for outstanding project work.

SOUTHWESTERN BELL



TELEPHONE COMPANY

Judging Contests Involve Decision Making Process

Judging work is emphasized in nearly every county 4-H program. It is an important phase of 4-H work in helping members learn to make decisions by making the best selection possible.

In Jefferson County, judging training is given in livestock, crops, weed identification, meats, dairy, clothing, foods, and home improvement. The meats judging training is conducted at a local supermarket. The County Weed Supervisor gives the placings and identification on the weed phase of crops judging. Older girls in the county prepare classes for some judging schools and contests.



Hem finish in a cotton gathered skirt is the judging problem to be solved by these Ellis County 4-H girls.

Members of the Fort Wallace Pioneers of Wallace County won the first place trophy in the County Livestock Judging Contest.



...for **THIRST**
...for **TASTE**
...for **LIFT**

Judging teams to compete in the Hays Judging Contest and at the State Fair are chosen from composite scores in Rooks County. Home economics is divided into two sections—one for girls 8-12 years of age and one for teen agers. Local leaders help with color groups and assist with scoring.



4-H leaders in Rooks County assist as group leaders and in compiling scores at county judging contests.



Three girls in the 8-12 year old class judge pillowcases in a Rooks County contest.

TRUCKS

**Help Bring
Better Living
To Kansas Farms,
Homes, Industries**

*If You've Got It — A
Truck Brought It!*



**KANSAS MOTOR CARRIERS ASSN.
2900 S. Topeka Blvd., Topeka, Kansas**

KANSAS 4-H



KANSAS

Cities Service Oil Company

ALLEN
Leona Kay Lust
Lanny Lind
Bob Trammell
Leanna Diehl
Dennis Nichols
Victor Finkenbinder
Linda Sue Moore

ANDERSON
Sharon Gray
Sharon Corley
Eileen Bailey
Linda Alexander
Jerry Howarter

ATCHISON
Dorothy Schrader
Carolyn Hinz

BARBER
Kathy Heublein
James Marsh
Lawrence Bell
Tom Carr
James Adams

BARTON
Marilyn Foster
Loretta Mauler
Melvin Riemann
Lela Jean Miller
Kent Otte
Don Essmiller
Sheila Hammeke

BOURBON
Sharon Kay George
Clyde Albright

BROWN
Sandra Tollefson
Margaret Hooper
Nancy Bryan
Janice Parkey

BUTLER
John Grisham
Patricia Reed
Ken Schwemmer
Robert Frisbie
J. B. Witham
Sandra Sturdevant
Jane Blecha

CHASE
Dennis Burton

CHAUTAUQUA
Howard Foster
Danny Fanning
Alton Malone

CHEROKEE
Jeannie Marsh
Mary Ann O'Malley
Dean Evans

CHEYENNE
Rudolph Douthit
Kathy Ann Harkins
Susan Hancock

CLARK
Margaret Hulstine
Carol Allison
Dorothy Smith

CLAY
Robert Sanneman
Ardes Mae Baker

CLOUD
Michael Berndt
Janet Berndt

COFFEY
Bill Hazen
Peggy Schick
Roy Rodgers

COWLEY
Becky Simpson
Sharon Lawrence

CRAWFORD
Pat Beezley
Barbara Mengarelli

DECATUR
Cheryl McKay
Jerry Kinser
Betty Ann Britton
Helen Pelkey
Johnnie Barrett

DICKINSON
Linda Gaskill
Patricia McCosh
Letha Long

DONIPHAN
Helen Turpin
Warren Grable
Mary Jane Jones

DOUGLAS
Bob Hornberger
Norma Kay Husted
Claudia Harris
Linda Wulfkuhle
Kathleen Harris
Linda Schmidt

EDWARDS
Jolene Jensen
Kenneth Burkhardt

ELK
Robert Marrs
Helen Bauder
Avis Kimzey

ELLIS
Cheryl Duitsman
Larry Pfeifer
Samuel Brungardt

ELLSWORTH
Alice Vodraska
Patricia Kratzer
Arthur Heitschmidt

FINNEY
Judy Oeding
Larry Scott
Connie Ven John
Connie Glunt

FORD
Alexis Romine
Louise Hamilton
Joe Leonard
Linda Miller
Larry Winger

FRANKLIN
Janice Milliken
Marilyn Wasmund
Sharon Rice
Tharon Hornberger

GEARY
Linda Gfeller
Virginia Munson
Linda Miller
Colleen Ramsour
Judy Kummer
Andrea Kay Stroud
Patricia Huston

GOVE
Linda Schaible
Deanna Lahman

GRAHAM
Mary Schweitzer

GRANT
Eddie Lynn Deyoe
Gary Vernon Covey
Phillip Meyer

GRAY
Duane J. Faulkner
Jimmie Dean Reinert

GREELEY
Terry Waldren

GREENWOOD
Janice Nichols
Janet Forcum
Sandra Brown
Lynn Arthur Rodman
Celia Smith

HAMILTON
Joyce Wagner
Bill Wood
Ernest McDanel

HARPER
Vernon Hibbard
Glennis Parsons
Sheila Sevier

HARVEY
Bev Claassen
Kathy Manning
Elizabeth Teten
Morris Voth
Robert Schirer

The Kansas 4-H Key Award is given each year to about 1% of the outstanding 4-H Club members in the state. The Cities Service Oil Company provides keys and certificates for these receiving the recognition.

330 4-H members received the honor in 1963. To be eligible a member must be 16 years old by January 1, and have completed three or more year of club work. He must have been enrolled in junior leadership at least two years. He must be recommended for the award by his club leader and one other person.

HASKELL
Martha Jane Thielen

HODGEMAN
Nancy Miller

JACKSON
Mary Kennedy
Patricia Barr
Oren Konar

JEFFERSON
Mary Anne Martin
Jean Rees
Elaine Rice
Jane McPherson

JEWELL
David Warner
Gary Kindler

JOHNSON
Ruth Schlagel
Lola Jean Eastland
Judy Haskin

KEARNY
Janice McClaren
Carolyn Joiner
Marilyn Steenis

KINGMAN
Darlene Werner
Larry Fieser

KIOWA
Shirley Koehin
Frank Fruit

LABETTE
Myrna Peters
Mary Jean Stan
Marilyn Johnson
Danny Eisenbrat

LANE
Karen West

LEAVENWORTH
Jeannette Edmon
Marie Thiel
Nancy Sue Edm
Nelta Kay Grab
Florence Stein
Lois Anne Beag

LINCOLN
Donna Jean Lo
Edwin Brockway
Merle Tuttle
Donald Zvolke
Kathleen Clark



Cities Service Oil Company, Donor of Department of Agriculture and the Kansas

KEY AWARDS



1963

Key, Donor of Awards

Additional points leading to the award may be earned by showing growth in size and quality of projects, good leadership program, demonstrations, judging, participation in activities, being an officer of his club or county 4-H council, participation in regional or state events, publicity of club work, exhibiting at fairs, and by other honors and achievements.

A club member must fill out the application form which can be secured from his extension agents. The final selection of those receiving the award is made in the State 4-H Office.

LOGAN
Marsha Kemp
LYON
Johnny Holle
Janet True
William Seefeldt
McPHERSON
Vivian Becker
Maria Dahlsten
Krista Toll
MARION
Carol Lehmann
Ronnie Lee Gaines
MARSHALL
Mary Ann Voet
Karr Lene Wilson
MEADE
Jean Harris
MIAMI
Jeanette Bucklew
Barbara Hurt
Donna Marquis
MITCHELL
Dennis Cady
MONTGOMERY
Ronald Altendorf
Alene Stritzke

MORRIS
Bonnie Phelps
Janet True
Janis Hodson
Patricia Palmer
MORTON
Rodney Johnson
Maxine Kay Warner
Linda Coen
NEMAHA
Charles Schlaegel
Mary Bahr
Marlin Weyer
Melody Weyer
NEOSHO
Ronald Smith
Joyce Womeldorff
Kathy Lassman
Phil Carter
Irene Baker
NESS
Roderick Blocksome
Claudia Barnes
Larry Betz
NORTON
Lola A. Williams
OSAGE
Thomas Bradley
Sue Failor
Vita Jo Aaron
Sue Ingersoll
Carol Tiffany
OSBORNE
Carol Brent
Billy Roenne
Lucille Bohm
Mary Lou Zimmer
Margery Brent
Joan Zimmer
OTTAWA
Jerry Tasker
PAWNEE
Rebecca Hagerman
Lora Mae Smith
Reba Mae Manry
Linda Nairn
PHILLIPS
Beverly Lethem
POTTAWATOMIE
Mary Tanner
Jody White
PRATT
Sandra Kumberg
RAWLINS
Loretta Reeh
RENO
Nancy Evans
Geraldine Regehr
Sherrill Geist
Phyllis Blasdel

REPUBLIC
Janice Blecha
Raymond Splichal
Tana Sherwood
Carolyn Mikesell
Keith Blecha
Carne Sue Bagley
Juanita Bergstrom
Nancy Charles
RICE
Eileen Faris
Marguerite Habiger
Marlin McFarland
Dennis Fitzpatrick
Gary Cook
Donald Dressler
RILEY
Cheri Avery
Arletta-Visser
Mickey Jones
Arthur Streeter
ROOKS
Terry Odle
Donald McLaughlin
Donna Dix
David Maddy
Mary Alice Southard
Wilma Hazen
Susan Anderson
RUSH
Rita Marie Juno
Janet Pechanec
Bernard Juno
RUSSELL
Larry Funk
Gary Newcomer
Janet Becker
Marjorie Machin
SALINE
Virginia Carlson
Rosslyn Johnson
LaVonne Anderson
David Martin
Steven Larson
Dorothy Miller
Marianne Tinkler
Faye Elder
SCOTT
Betty Jean Ramsey
Norma McReynolds
Pauletta Winderlin
Leta Raye Marmon
SEDGWICK
Jeanne Woods
Martha Short
Marilyn Kallenbach
Joyce Back
Nancy Tjaden
Linda Lenhart
Barbara Farney
Mary Ellen Borst
Alan Jaax
Charles Woodard

SEWARD
Howard Webb
Sherry Davis
Eldon Long
SHAWNEE
Sandra Sue Paramore
Richard Casebier
SHERMAN
Alan Pickett
Tamara Jones
Linda Rust
SMITH
Shirley Kastle
Anna Mae Luker
Melinda Hrabec
STAFFORD
Dennis Siefkes
Gwen Neill
Janice Howell
Harvey Reissig
Janet Roothms
Clark Hornbaker
Terry Drach
STEVENS
Irene Nease
Karen Timmons
David Bozone
SUMNER
Barbara Headley
Roberta Overall
Dixie Kloefkorn
Sue Eckermann
Sandra Hunt
THOMAS
Laurie Anderson
TREGO
Terry Schoenthaler
WABAUNSEE
Jan Miller
WALLACE
Patricia Kay Frasier
WICHITA
Terry Woodbury
WILSON
Vicki Frey
Catherine Thorsell
Mary Ellen Thompson
Donna Timmons
Alma Colleen Fortner
WOODSON
Sheryll Lynch
George Collins
WYANDOTTE
Joe E. Smith
Phyllis Rollwagen

Awards, in Cooperation with the U. S.
State University Extension Service.



4-H'ers Profits from Countywide Projects

By Larry Frazee



Harvey Kern and Kenneth Burgess work on the electrical system of a tractor at one of the Rice County tractor project meetings.

In many Kansas counties there aren't enough members enrolled in a certain project to warrant the time and efforts of a local project leader, therefore the projects are being offered on a bigger and better scale, that of a county basis.

ENTOMOLOGY

Entomology in Rice and Franklin County is a fast growing project for 4-H'ers since it was put on a county-basis. 4-H'ers are interested in man's greatest competitor for domination of the earth, insects. The insects cause a great deal of economic losses since they infect man's crops, livestock, food, etc. But, not all insects cause economic losses since some are beneficial, ladybeetles, ground beetles, wasps, as they destroy harmful insects.

In Rice County, Mr. Don Keesling has been working as a county wide leader. Mr. Keesling and Jr. Leaders help to educate the younger 4-H members enrolled in entomology in the procedures of killing, mounting, and displaying the insects that they

have obtained. In this way 4-H'ers learn by actually having first hand knowledge of the insects they have caught.

In Franklin County, the project has mushroomed as everyone is wanting to get into the act. There have been demonstrations pertaining to entomology given at County fairs, local club meetings, County Club Days, and to civic groups.

Entomology has aspects of economic, interest, and information to the 4-H'ers who pursue this type of project.

TRACTOR

The tractor program set up on a county basis is proving to be of more value to the 4-H'ers since the leaders are usually mechanic's or implement dealers who are associated in every day work with tractors. These people can give the 4-H'ers more help because they are usually experienced in this field.

The 4-H'ers usually meet at an implement dealers place of business to discuss and work on each aspect of the tractor program. In Cherokee County the tractor program is held at the Von Sooton Allis Chalmers

Implement Company. The members cover lessons taken from the four phases of the tractor project.

"In Rice County the meetings have been received with so much enthusiasm that it has been hard to get the members home at a reasonable hour," states Mr. Les Alderman, project leader. Rice County 4-H'ers bring in tractors from the farms and repair them according to the procedures learned through the 4-H tractor project. The knowledge learned at these meetings can save a 4-H'er many dollars in repair bills as the machine can be repaired when trouble develops instead of later.

The highlights of the project in Franklin County is the tractor driving contest the last day of the fair. A two wheel and four wheel trailer course is laid out by leaders. After this the real test, scoring and timing of the contestants, by leaders. The individual with the best score will represent the county in the tractor contest at the Kansas State Fair in Hutchinson.

NEW 4-H PROJECT

Finney County was given ap-

Junior leader Joan Dick, working with the entomology project in Rice County, shows two club members points to watch for in use of a killing jar.



proval to pilot a new 4-H Club project in 1963. The idea of the "Sportsmans" project was originated by Finney County Agricultural Agent, Kenneth Fromm. The seven objectives of the Sportsmans project are: to acquaint boys and girls with game laws and develop an appreciation and understanding of them; to instill an appreciation and respect of private property, the rights of others and safe hunting technique; to teach the value of all types of wildlife; to teach the 4-H'ers to recognize the native species and give them an understanding of their habits, environment or habitation; to teach the safe handling of firearms; to provide guidance in selecting sporting equipment; and finally, to teach the proper preparation of wild game for eating purposes.

The project is divided into five phases of work. They are: Kansas game laws and hunter-farmer relationships; safe handling of firearms; wildlife identification and habitat study including general wildlife, game birds and animals and fish; creating habitat for game and fish; and preparation of game for eating.

Members enjoyed this project as well as learning from it. Some members qualified for the N. R.A. Safe Hunter certificate after being given instructions from Earl Weiss.

DAIRY

The high interest from Franklin County 4-H Dairy project members help to make a very interesting county project. In June of 1963 members brought their dairy animals to the county dairy barns. They judged classes in the morning. In the afternoon, junior leaders demonstrated washing, brushing and grooming. The members divided into 4 groups and with a junior leader in charge of each group they learned to clip the cattle.

The plans of 1964 include a judging school and judging contest and of course a judging team to represent the county at the Kansas State Fair at Hutch-

inson. The 1963 team received third at Hutchinson last year. The team composed of Doug Higbie, Marilyn Wasmund, Roger Thorn and Linda Wasmund.

HORSE

Merle Paul, Franklin County horseman, conducted three meetings held at two week intervals before the County Fair for members enrolled in this project. Mr. Paul demonstrated correct leads and gaits for showing at the Fair. Mr. Paul helped make comments to the members and at the fair they were judged in competition with each other in junior and senior divisions. Stephanie Gillette won the horsemanship contest for the first year this project has been offered in the county.

helps in obtaining needed equipment and material for the projects and local leaders. These leaders are doing a considerable good job as evidence of improvement in electrical exhibits at the county fair.

EQUIPMENT

Projects aren't the only items offered to 4-H'ers on a county basis. Equipment is another important aspect which can be offered as evidence by the Woodson County Council. The council has obtained scales for use in the livestock and dairy products. Members can borrow the scales to weigh their projects for computing average daily gain, feed cost per pound of gain, and other useful information about their projects.

Wilmer Kline, game protector for Finney, Gray and Haskell County, discusses the merits of a 16 gauge shotgun with Happy Hustlers 4-H member Bill Gross and Finney County Ag agent, Kenneth Fromm.



ELECTRIC

The 63 Franklin 4-H members enrolled in the electric project last year have much to thank the leaders for. The success of the electric project in Franklin County is due to the State Electric Leaders training sessions held at Rock Springs Ranch. Improvements and new ideas each year in the Leaders Training keep these annual sessions interesting and helpful. When leaders return from the training, they train other leaders in the county. Much more of the success is due to the cooperation of Carroll Glanville, local power supply representative; Harvey Martin, local electric dealer who

PHOTOGRAPHY

A county-wide project in photography was started three years ago in Franklin County. Three topics were discussed at each of the four evening sessions. Subjects included: Filter for sky and haze control, pictures with flash and flood, adventures in indoor color slides, outdoor slides, camera and career, home movie making, clear and sharp pictures, and developing and printing pictures.

The second year program included two sessions. County leader Joel Nordeen followed the outline offered by the State 4-H Office for photography. The requirements and purpose of the

Morrison Grain Co., Inc.

Board of Trade Building

Salina, Kansas

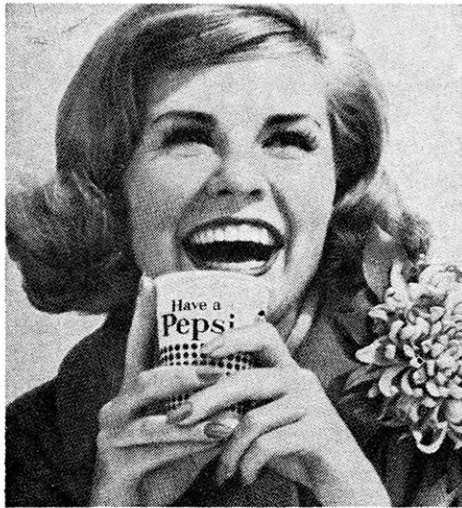

**now
it's
Pepsi**
for those who
think young



caps off to KANSAS 4-H MEMBERS from
KANSAS PEPSI BOTTLERS ASSOCIATION

"PEPSI-COLA" AND "PEPSI" ARE TRADEMARKS OF PEPSI-COLA COMPANY, REG. U.S. PAT. OFF.



Your Tomorrows Are Made Today

A Kansas City Life
Specialist can help you
plan your future
TODAY

KANSAS CITY LIFE INSURANCE COMPANY

Represented in 41 States and the District of Columbia
Home Office / Broadway at Armour / Kansas City, Missouri



Franklin County leaders load the car to return home from Leader's Electric Conference. Below, Carol Glanville explains "What to Look For" at a Franklin County Electric meeting.

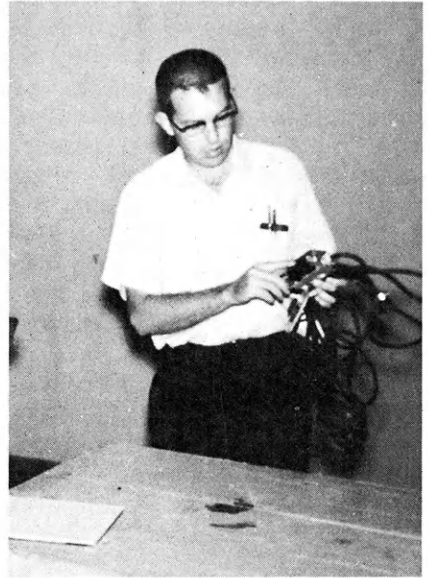

Glenn Underwood, Ottawa tractor and implement dealer, watches as Gerald Shepherd, Greenwood Rockets 4-H Club, checks front wheel bearings and repacks them.

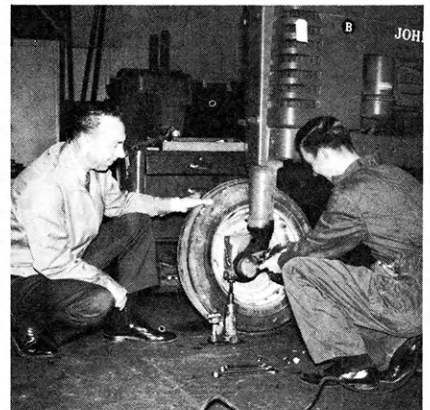

**GET REAL
ACTION...** 

project were explained. The camera and how it works and what makes an interesting picture were also discussed.

The leader made a picture assignment over a period of two weeks, before the second meeting. The six or seven pictures were to include one action picture, one scenery picture, and four pictures telling a story. At the second session, these pictures were discussed.

Other topics for the second meeting included special pictures such as close-ups and action shots, dark room developing and printing, and the composition of a good picture.

Three meetings were held the third year. Topics covered color slides, choosing film, pictures with flash, making pictures that



Bearcreek Boosters 4-H Club, Grant County, had a local wrecker service bring a wrecked car to a vacant lot for a safety reminder.

people like, camera handling, and developing film.

This year, Mr. Nordeen repeated material for the benefit of new photography project members and a review for older ones. A film entitled, "Magic Box That Remembers" was shown at the first session.

SAFETY

Grant County organized a successful safety program. Last January, an adult asked the 4-H to help organize a county-wide safety campaign. A committee was set up. A first project of the committee was to have each club contribute safety hints to a local newspaper. The hints pertained to farm and home safety and safety on the highway.

4-H Clubs began selling automobile reflectors, fire extinguishers and safety belts purchased from the local Farm Bureau.

At the end of May the committee organized a headlight

The Woodson County 4-H Council makes livestock scales available for use by members enrolled in livestock and dairy projects. Members can borrow the scales to weigh their projects for computing average daily gain, feed cost per pound of gain, and other useful information.



check. This was to measure the setting of a headlight for accuracy of maximum vision for the driver and minimum glare for oncoming cars. Seventeen cars were checked and adjusted in only one morning.

Throughout the summer months the countrywide program brought hazards to the public attention. Many people cooperated by correcting the hazards and by being more safety conscious on the highway.

PERSONAL DEVELOPMENT

The Personal Development project gets county-wide attention in Franklin County. In 1962, four sessions held on manners emphasized telephone, table, date, and introductions etiquette. Films and skits were used in teaching.

The second year, the Junior Leaders included "manners" in their program at regular meetings. Topics ranged from telephone etiquette to a panel discussion on dating. The right and wrong way to answer the phone, to talk, and to end a conversa-

tion were demonstrated. To close the project, a Manners Party was held with a reception line to give the members a chance to make correct introductions. A banquet which followed permitted the boys and girls to execute their table manners, and the formal dance gave opportunity to use good manners in a social way.

More than thirty teen-agers enrolled in the "Relationship With Others" phase of the project this year. Films from the Kansas University Library discussed "Going steady, what to do on a date, the show-off, and developing friendships." In addition, a series of letters entitled "Miles Stones to Maturity" compiled by the Louisiana Association for Mental Health, approved by the American Medical Association and financed by the Kansas State Board of Health, was used. The letters deal with the developing of personality in the direction of marriage and family life. Skits, panel discussions and a guest speaker completed the study.

Members of the Bearcreek Boosters 4-H Club, Grant County, check one of seventeen cars they examined for headlight accuracy.



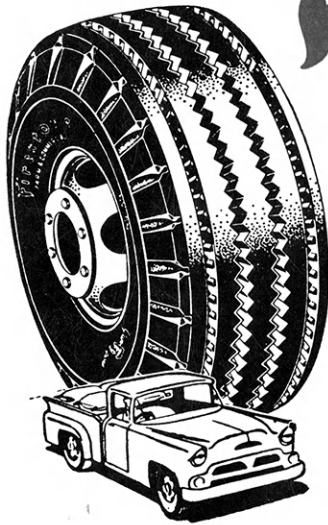

Firestone Salutes

the 4-H AUTO C and SAFETY PR

County Winners

ANDERSON

Tom Peine
Gerald Ohmes

BARBER

David Bell
Jimmie Adams
Mike Thomas

BARTON

Sheila Hammeke
Vivian Hammeke
Ron Harders
Ronnie Rusco

BROWN

John Van Dalsem
Bill Vonderschmitt
Ray Tellefson

BUTLER

John Grisham
Elaine Barker
Robert Frisbie
Danny Dean

CHASE

Garrett Pretzer
Darwin Bailey
Marcia Strout

CHAUTAUQUA

Jim Sturges
Steven Bruner
Jack Depew

CHEROKEE

Denny Zwahlen

CHEYENNE

Terry Bandel
Tom Keller

COFFEY

Bob Hutchins
Arden Payer
Ralph Rodgers
Lynn Benton

COMANCHE

Pansy Callaway

COWLEY

Larry Rahn
Kent Giger

CRAWFORD

Charles Sapp

DECATUR

Mary McChesney
Lyman Bainter
Everet Bainter

DICKINSON

Sharon Elliott
Barbara Ryan
Leslie Shenefelt

DOUGLAS

Jim Shultz
Dennis Alexander
Joe Shultz
Roger Tuckel

ELK

Vincent Nelson
John Wolverton
John Froese
Sandra Longfellow

ELLIS

Claude Jensen

FINNEY

Marvin James
Annette Craig
Deloris James
Karen VenJohn

FORD

Michael Carmichael

FRANKLIN

Karyl Higbie
Donald Prather
Jim Smith
Morris Bennett

GEARY

Bob Kramer
Neal Upham
Billy Upham
Daryl Gatza

GRAY

Bernard Weller, Jr.

GREENWOOD

Lynn Rodman

HAMILTON

Bill Wood
John Behrendt

HARPER

Jim Martin

HARVEY

John Bachman
Gary Jantz
Duane McClure
Charles Buchmueller

HASKELL

Randy Loucks

JEWELL

Kay Dempsey
Elaine Patrick
Mark Obert

JOHNSON

Carol Keller
Terry Enright

KEARNY

Larry Wilken
Dennis Kuhlman

KINGMAN

Steve Woodson
Carol Hendershot
Paul Mitchell
Leroy Reid

LABETTE

Mary Jean Stanberry
Arden Read

LEAVENWORTH

Emeline Gatewood
Buddy Schmalstieg
Lois Bengel
Florence Stein

LINCOLN

Gregory Heinze
Allen Serrien
Dennis Nelson
Dennis Zachgo

LOGAN

Jacque WasseMiller
John Rudell

LYON

Larry DeDonder
Kenny DeDonder
Donald Berrie
David Thomas

McPHERSON

Lynn Krom

MARION

Glenn Shields

MARSHALL

Mary Ann Voet
Marlin Johnson

MIAMI

Bob Doherty
Kay Cunningham
Joe Kaiser
Carolyn Magers

NEMAHA

Marlin Weyer

NEOSHO

Bill Lopeman
Leland Raney

NESS

Stephanie Baer
Tommy Betz
Mike Munsch
Ronald Munsch

NORTON

Sharleen Boland
Donald McMullen

OSBORNE

Billy Roenne

OTTAWA

John Jagger
Paul Muller
Bruce Bell
Sharon Stone

Kansas Winners in

ARE PROJECT

1963 STATE WINNER

John Allen, 16, Seward county, says, "I learned a lot by helping police with a car safety check and at one of our auto care meetings the project leader took us on a road hazard survey."

In addition to the Auto Project, John also worked with woodworking, garden, electric, photography and landscape design.

For his project in auto, he bought a 1939 car and overhauled it with parts from a second car he paid \$10 for. The sale of the transmission of the second car paid for that purchase.

John also sold and promoted seat belts in his community an important aspect of auto safety.



PAWNEE Allan Gore	RUSSELL Larry Funk Allen Funk Barbara Zweifel Peggy Zweifel
PHILLIPS Eddie Pfeiger Jim Morris Michael Van Allen	SALINE Larry L. Johnson
POTTAWATOMIE Dan Pugh	SCOTT Steven Payne Gary Skibbe Dennis Allen Steve Wiechman
PRATT Warren Hatzenbuehler	SEDGWICK Paul Stephens Terry Steele
RAWLINS Conrad McCain Larry Wilkinson	SEWARD John Wayne Allen Jerry Metcalf Tom Shorb
RENO Jay Yoder Ronnie Sturgeon Roy Snow Russell Day	SHAWNEE Bernad Schell
REPUBLIC Steven Dunback	SHERMAN Dale Cook Ronnie Nemechek
RICE Gary Cook Linda Edwards Beverly Ebright Dennis Fitzpatrick	STEVENS Stephen Morris
RILEY Gary Hanna	SUMNER Jean Ward Linda Lungren
ROCKS Willma Hazen Marsha Bouchey Carla Bouchey Karen Roy	THOMAS Claudia Jones
	TREGO James Montgomery

These Firestone Dealers are proud to participate in the valuable 4-H Auto Care and Safety Project and to help make these awards possible.

BONNER SPRING Coleman Implement Company	KANSAS CITY Helm's Inc.
CALDWELL Teeter Oil Company	LAWRENCE Fritz Company
CAWKER CITY Wise Oil Company	LIBERAL Shepherds Service, Inc.
CHAPMAN Home Oil Company	McLOUTH McHenry Oil Company
COLUMBUS Hurst Firestone Store	MINNEAPOLIS Gilley's Firestone & Implement
CONCORDIA Christensen Oil Company	MOLINE Ames Chevrolet
DIGHTON Farmers Co-operative Oil & Supply Co.	OAKLEY Schulte Home & Auto Supply
DWIGHT Morgan-Parker	PAOLA Shineman Tex Service
FREDONIA Gene Spohn Home and Auto	SABETHA Nabbs Service
HARTFORD Frans Service Store	TOPEKA Capital Super Service
HOISINGTON Sears Firestone Store	VALLEY FALLS Jefferson County Implement Co.
HOXIE Koster's Firestone	WHEATON Kufahl Hardware Company
	WINFIELD Dungey's

Firestone

Junior Leaders Unite For Work and Fun

By Jane Pretzer

Where there are 4-H members there are junior leaders and where there are junior leaders there is activity. This is true all over Kansas. Junior leadership

A junior leader organizes young 4-H'ers for County Day Camp activities in Ellis County.



offers a challenge to 4-H'ers and they meet the challenge readily. They are more active in some counties than others but they are an indispensable group in all places.

The Junior leaders of Franklin County participate in many activities throughout the year. A large part of the responsibility of the 4-H program is assumed by them. They decorated, served, and cleaned-up for the Leader's Banquet. This meal is an annual occurrence honoring the adult leaders associated with 4-H in the county. During the achievement program, the county club days, and the county fair, Junior leaders are busy assisting the agents to make these important times successful. One

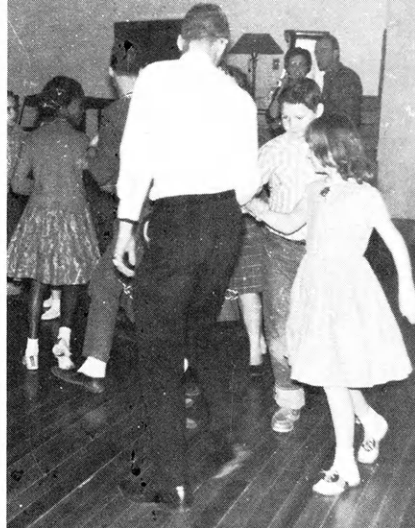

Billy Roenne, Penn 4-H Club in Osborne County, helps the younger members learn basic dance steps.

of the summer highlights is a picnic prepared by the Junior leaders for the businessmen of Ottawa in appreciation for their interest and contribution to 4-H work. They also held a study of manners for the Personal Development project for the year 1962-63, which was climaxed by a formal dinner-dance.

In Decatur County, too, Jun-

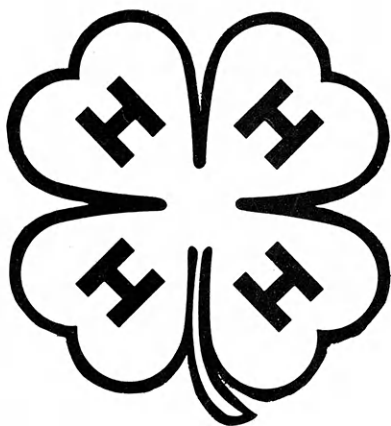

THE PURPOSE OF 4-H IS TO DEVELOP CHARACTER AND THE QUALITIES OF LEADERSHIP IN THE YOUTH OF RURAL AMERICA

OUR PURPOSE IS TO MARKET THE GRAIN PRODUCED BY FARMERS OF MID-AMERICA THROUGH THEIR LOCALLY OWNED CO OPERATIVES



FARMERS UNION
COOPERATIVE MARKETING ASSOCIATION

740 Board of Trade Building, Kansas City, Mo.

Branches: Topeka, Salina, Kansas — St. Joseph, Mo. — Denver, Colorado

ior leaders assist with all major 4-H events. They act as superintendents of fair exhibits, act as hosts and hostesses at the Annual 4-H Achievement Banquet and Program, and act as room supervisors at 4-H Club Day events. They have formed a club in the county which operated a First Aid Station at the Decatur County Fair this year. The members made a larger sign advertising the fair, and sponsored special awards for 4-H leaders among their activities.

In addition to the Junior Leadership Club, Decatur County has a strong 4-H Council which guides many of the 4-H events. There are many 4-H Council committees which guide such events as the 4-H Achievement Night, County 4-H Club Day, 4-H Businessmen's Picnic, and the Style Revue and Best Groomed Boy Contest.

Osborne County has a newly organized Junior Leaders Club which has around 25 members.

They conduct monthly meetings where they discuss county 4-H problems and plans for the future. In addition to having recreation with friends near their own age at these meetings, the Junior leaders also try to have something of educational benefit on each program. Plans for the 1964 program included a New Year's Eve Party, exchange meetings with adjoining county clubs, lessons on etiquette and a banquet to practice what is learned.

Here's a new word, Shacoka. This is the name of a newly organized group of older club members who coined the word for their club from Shawnee County, Kansas. The group planned and carried out countywide meetings on citizenship, careers, and personal development which were open to all countywide teenagers. They also made plans for a trip to Washington D. C. to the citizenship short course.

In Reno County, there is a



A major activity of the Harvey County Junior Leaders Club this year was a three-act play. Carol Whitfield and Steve Wilson rehearse with director Ronald Swann.

4-Aces club made up of all 4-H junior leaders in the county. The club has coined its own mot-

Education - Recreation - Entertainment

It's a Family Affair at Your

1964 KANSAS STATE FAIR • HUTCHINSON • SEPTEMBER 19-24

PROGRAM HIGHLIGHTS

FRIDAY, Sept. 18—Preview Night
Fun Land, Shows and Rides on the Midway
7:30 P.M. Grandstand Night Show, "Swinging Years"—
Fireworks

SATURDAY, Sept. 19—Opening Day—Press Day—Radio—TV Day—
Wichita Day
Exhibit Buildings Open, Judging of 4-H Livestock
12:30 P.M. Stock Car Races
3:30 P.M. Rodeo
7:30 P.M. Grandstand Night Show, "Swinging Years"—
Fireworks—Crowning of Dairy Princess.

SUNDAY, Sept. 20
Exhibit Buildings Open, Sheep Shearing Contest, Sunday Morning
Worship in Open Air Arena
12:30 P.M. Stock Car Races
3:30 P.M. Rodeo
7:30 P.M. Grandstand Night Show, "Swinging Years"—
Fireworks

MONDAY, Sept. 21—School and Livestock Exhibitors Day
Exhibit Buildings Open, Inter-Collegiate Dairy Judging Contest,
Livestock Judging, Open Cutting Horse Contest
9:30 A.M. Team Pulling Contest, Grandstand
2:00 P.M. Rodeo
7:30 P.M. Grandstand Night Show, "The Music Man"—
Fireworks

TUESDAY, Sept. 22—Master Farmers and Homemakers Day
Exhibit Buildings Open, Livestock Judging
2:00 P.M. Rodeo
7:30 P.M. Grandstand Night Show, "The Music Man"—
Fireworks

WEDNESDAY, Sept. 23—Governor's Day—Hutchinson Day
Exhibit Buildings Open, Livestock Judging
2:00 P.M. Jalopy Races
7:30 P.M. 4-H Livestock Sale
7:30 P.M. Grandstand Night Show, "The Music Man"—
Fireworks

THURSDAY, Sept. 24—All Kansas Day
Exhibit Buildings Open
2:00 P.M. Jalopy Races
7:30 P.M. Grandstand Night Show, "The Music Man"—
Fireworks

(Free Entertainment—Open Air Arena Daily)

**TO RECOGNIZE AND ENCOURAGE THE FINE
4-H LIVESTOCK PROGRAMS—THESE WERE THE
1963 KANSAS STATE FAIR 4-H LIVESTOCK
PURCHASERS**

Rep. Bill Avery, Wakefield
Barton Salt Company, Hutchinson
Bank of Tescott, Tescott
Carey Salt Company, Hutchinson
Senator Frank Carlson, Concordia
Coberly Drug Company, Hutchinson
Denmark Co-op Grain Company,
Vesper
Detroit Mobile Homes, Inc.,
Hutchinson
J. S. Dillon & Sons Stores,
Hutchinson
Rep. Bob Dole, Russell
Egbert Oil Company, Hutchinson
Evans Grain Company, Salina
Farm Bureau Mutual Insurance
Company, Manhattan
Farmers Commission Company,
Hutchinson
Farmers Co-op Elevator, Lucas
Farmers State Bank, Lucas
Farmers State Bank, Sterling
Fitzgerald Market, Hutchinson
Gourley Motor Company, Lincoln
Hart Foodliner, South Hutchinson
Home Oil Company, Lucas
Hutchinson Foundry & Steel,
Hutchinson

Hutchinson National Bank &
Trust, Hutchinson
Hutchinson News, Hutchinson
Hutton's IGA Store, Mount Hope
Lehr Packing Company, Hutchinson
Leonida's Hutchinson
Joe W. Lewis, Larned
Lindsborg Grain Company, Lindsborg
Livingood Motor Company, Lincoln
Lucas Grain Company, Lucas
Mammel's, Inc., Hutchinson
Meschke's Star Clothiers, Hutchinson
Natoma Merchants, c/o Harold Beck,
Natoma
Obermuller Brothers, Westfall
Parrott-Hodnett, Hutchinson
Pawnee Cattle Company, Hutchinson
J. C. Penney Company, Hutchinson
Reno Consumers Co-op, Hutchinson
Royal American Shows
Safeway Store, Hutchinson
Sears, Roebuck Company, Hutchinson
State Bank of Plevna, c/o E. J. Beck,
Plevna
Winchester Packing Company,
Hutchinson
Wiley's Department Store,
Hutchinson
Yarnell Chevrolet, Lucas

to: "To make the best of the worst and to make the best better." The four aces stand for the ace of hearts for loyalty; the ace of spades for agriculture; and ace of diamonds for higher goals; and the ace of clubs for improved clubs. The 4-Aces Club plans and carries out many county-wide events. The members are responsible for the 4-H Spring Festival, help at the county fair, plan the program and decorate for the yearly leaders' banquet, and decorate for the Achievement Banquet. They also sponsor yearly awards of their own. For the last three years, the club has given awards to its own members for outstanding junior leadership work. As a new project this year, the club gave junior awards to outstanding first and second year 4-H members. The 4-Aces awards committee then picks a champion in each project. These awards are given in addition to the regular county awards. In addition the 4-Aces also plan

many recreational activities which include parties, and outdoor square dance, and many others. This program is highlighted by the Kanopolis Camp-out, a three-day event of fun for the junior leaders.

The 4-Aces feel this may well be the answer to the older member drop out problem. The members are encouraged to stay in 4-H by increased participation in county-wide events, organized recreation, and greater responsibilities.

Ellis county's junior leaders conducted a one day camp-out for younger members 8 to 10 years old. They selected a sight on the Robert Hall and Son Ranch for the event, planned the menu for the cook-out and a full day of games and activities. The junior leaders take time out for fun, too with a Halloween party and a hayrack ride.

Fun and service highlights the yearly program of Harvey County's Junior Leaders Club.



Junior leaders are shown here working on the new 1,200 seat bleachers erected at Jackson County Fair building. Junior leaders, county commissioners and the Fair Board cooperated in erecting the bleachers.

Ninety-eight older 4-H'ers are enrolled in the project—most are active in this group. Major activities in 1963 included an exchange weekend with Russell County Junior Leaders, a 3-act play, a box supper, and personal development discussions. More than 65 junior leaders worked as assistant superintendents in the various 4-H fair divisions, others took heavy responsibilities in planning and conducting numerous other county-wide 4-H events. Nearly all were involved in the 4-H Council Food Stand project at the county fair.

PATTERSON PRODUCTS

Always ask your dealer for Patterson products, for Insecticides, Fungicides, Weed Killers and Fertilizers

PATTERSON CHEMICAL CO., INC.

1400 UNION AVE.

KANSAS CITY, MO.

GANO-HORACE GRAIN, INC.

Serving You in Southwestern Kansas and
Southeastern Colorado at the
Following Points:

Hobart, Kansas	400,000 bu. cap.
Gano Spur, Kansas	665,000 bu. cap.
Copeland, Kansas	150,000 bu. cap.
Horace, Kansas	600,000 bu. cap.
Hutchinson, Kansas	1,000,000 bu. cap.
Sugar City, Colorado	200,000 bu. cap.

ALL BONDED, CONCRETE ELEVATORS

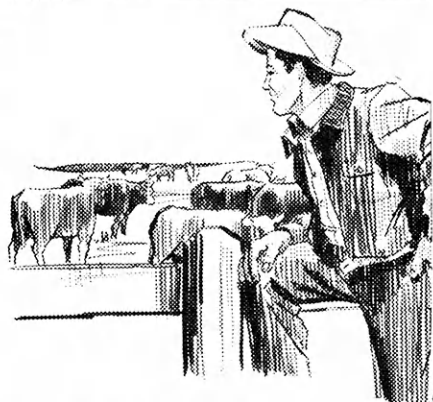

MODERN BANKING
for
MODERN FARMING

MERCHANTS NATIONAL
SERVES THE
FARMER IN
ALL BANK
NEEDS



THE
MERCHANTS
National Bank

501 KANSAS AVE./TOPEKA, KANSAS

Member Federal Deposit
Insurance Corporation
Member Federal Reserve System

4-H'ERS SAY "THANK YOU"

By Sharon Blasdel

The success of 4-H Club work greatly depends upon the backing and cooperation the clubs get from the businessmen of their respective communities. Men in business are asked many times in many different ways to help 4-H work grow. Their cooperation is greatly appreciated by 4-H members and leaders, and it gives the businessmen a chance to see the work that the 4-H clubs are doing and how this work is benefiting the communities in which they live and serve. On the reserve side of the picture, 4-H members and their families have a chance to become better acquainted and ex-



Donna Geyer, president of the Marienthal Meadowlarks 4-H Club, Wichita County, presents a box of homemade cookies to 4-H Journal sponsor H. G. Applegate of the First State Bank, Leoti.

perience personal contact with the businessmen they patronize.

Appreciation in the form of thanks to the businessmen who have helped the 4-H movement is expressed in many different ways by the 4-H members throughout the state. In Rawlins county, the 4-H members combined their achievement party and businessmen's picnic to come up with a banquet. All businessmen were invited to the banquet which was furnished by the 4-H families. In this way businessmen were given a first hand review of the work done by the 4-H members of their community and to see first hand the achievements they gained.

The show of thanks to businessmen of Pawnee County took shape in the form of a coffee and milk hour. The 4-H Club and Extension were co-hosts to the Larned Chamber of Commerce during the hour. The event was held in the county courthouse with 4-H members providing homemade cookies and doing the serving, one of the 4-H community leaders providing milk and the Chamber of Commerce providing the coffee. After everyone had been served a short program was presented by 4-H members, Extension Council President and the President of the Chamber of Commerce.

Each year the Brown County 4-H County 4-H Council sponsors Businessmen's Cookie Appreciation Day to say "thanks." 4-H'ers deliver cookies to county merchants and friends of 4-H. The Hiawatha Daily World, Brown County newspaper, was delivered coffee as well as cookies this year for their excellent support of 4-H clubs in covering of 4-H events. Each club member was responsible for decorating an assigned number of boxes and filling them with homemade cookies. It was estimated that 1,000 dozen cookies were delivered on Cookie Day.

The Valley View 4-H Club in Cowley County holds an Appreciation Dinner for all the people who support and help their club. Businessmen and 4-H'ers and their families attend and a good time is enjoyed by all.

Everybody loves a picnic and the same goes for the Chase countians. In August the nine 4-H clubs of the county hold the annual Businessmen's Picnic at the fairgrounds in honor of the county's businessmen. Each 4-H family brings a picnic dinner with enough to feed an extra family. 4-H Council President

Dennis Burton presented the welcome this year followed by entertainment provided by the 4-H clubs. Skits, folk singing, and square dancing were among the events enjoyed by the crowd.

The 4-H'ers in Pratt County show their appreciation for the support of their Chamber of Commerce by having an annual 4-H Chicken Dinner. Invitations were sent to approximately 260 members. The Richland 4-H girls were among some who helped to prepare the meal after which the 4-H'ers presented a short program.

The ways described above are only two of the many by which 4-H members, leaders, and parents say thank you. Some counties hold annual businessmen picnics at which these valuable assets to the 4-H program were honored. Many times these are held in connection with the county 4-H Fair. Some clubs have honored businessmen of their immediate communities by giving them a large package of home baked products at Christmas. Still others have said thank you by presenting the businessmen with special 4-H recognition plaques.

A coffee and milk hour was Pawnee County's way of saying thank you to local businessmen.





OUR *Future* MEASURED BY EXPERIENCES

YOU CAN INVEST IN THE PROGRAM OF THE
DEDICATED TO SERVING YOUTH AND

WHEN YOU INVEST

The recognition plan established in 1954 provides . . .
MEMBERSHIPS to those whose contributions come within the following minimum scale:

Organizations such as 4-H Clubs at \$1.00 per member, business firms \$100.00, and individuals \$25.00.

A certificate bearing the Foundation seal and a special sticker is presented in recognition of the first "membership" contribution. Each year, as such contributions are received, another special sticker is provided for the certificate (as illustrated here).

SHARES

"Shares" may be purchased in less amounts as desired.



Membership

KANSAS 4-H JOURNAL



IS OUR Today



KANSAS 4-H FOUNDATION
THE 4-H PROGRAM



Share

CLUBS, GROUPS OR INDIVIDUALS MAY INVEST

Special arrangements are made for those desiring to make major investments.

H H H H

Annual contributions are encouraged.

H H H H

The Foundation is grateful for all contributions received, and proud of the numerous 4-H Clubs contributing on an annual basis.

WHO TO SEE

For further information, see your Foundation County Committee or Extension agents, or contact Kansas 4-H Foundation, 212 Umberger Hall, Kansas State University, Manhattan.

Tele.: JEfferson 92211, Extension 208



Ford County 4-H Leaders received intensive training in illustrated talks, one of five workshops offered in a leader training session.

TRAINING SCHOOLS LEAD TO BETTER OFFICERS

By Jane Pretzer

Each year a number of Kansas counties provide training for their 4-H'ers. Their programs help to train junior leaders to become better junior leaders; officers to become better officers; and leaders to become better leaders.

Wilson county, for example, had a series of three workshops where Dick Tomkinson and Cecil Eyestone from the state extension department assisted 4-H recreation leaders, 4-H members, and leaders in developing recreation programs. 4-H'ers from Wilson and Neosho counties attended and showed much interest. As a result of the workshops the recreation program in most of the participating clubs was improved. The 4-H dropout in many of the clubs was not as high this year and several leaders indicated that the additional recreation and interest in club meetings were primarily due to this program.

Ford County has another approach to 4-H training. For the past two years, they have included in its 4-H program one week of Intensive

Training for parents, leaders, and members. Sessions included information on the duties and responsibilities of club members, leaders, and parents. A suitable film was shown with a time for questions and answers. New projects and requirements were discussed. Following general information, five workshop sessions were held. Areas included demonstrations, records, project talks, illustrated talks, and parliamentary procedure. All feel this is a good way to create interest and understanding of 4-H work, and to promote good 4-H project work.

Every year after the installation of new officers in the clubs, Chase County holds a day-long Leadership Training School for several surrounding counties. After a beginning session held by extension workers from Kansas State University a session is held for each individual office. Ellis County 4-H officers receive similar training. 4-H'ers in these areas learn things that will help them to be better officers and in turn help their clubs be better 4-H clubs.

Leaders Receive Intensive Instruction

Intensive 4-H training in leadership is resulting in better qualified 4-H leaders.

For the past two years, Ford County has included a week of training for parents, leaders, and members. Meetings were held early in the club year with separate sessions for community leaders and project leaders and combined sessions for leaders, parents, and members.

Sessions included information on the duties and responsibilities of club members, leaders, and parents. A suitable film was shown with a time for questions and answers. New projects and requirements were discussed. Each person was allowed to participate in three of the five workshop areas covering demonstrations, records, project talks,

illustrated talks, and parliamentary procedure.

Wilson County called on Dick Tomkinson and Cecil Eyestone of the State 4-H Staff for help with recreation workshops. Phases discussed in three meetings included recreation program planning for a year, developing recreational leadership, obtaining information and games that can be used and instructions of many games which could be used by local clubs.

Neosho County joined Wilson in the leader training meetings with about 80 persons at each session. Number of participants was limited to two 4-H members and two leaders per club.

The group met in the high school gym so they would have plenty of space to practice

square dancing, socializers, mixers and active games. The 4-H dropout in Wilson County was not as high this year as previously and several leaders indicated that the additional recreation and interest in club meeting was primarily due to this training program.

Mrs. Frank Motz, editor of the Hays Daily News, is shown visiting with 4-H Club reporters regarding the job of new writing at the Ellis County officers' training session.

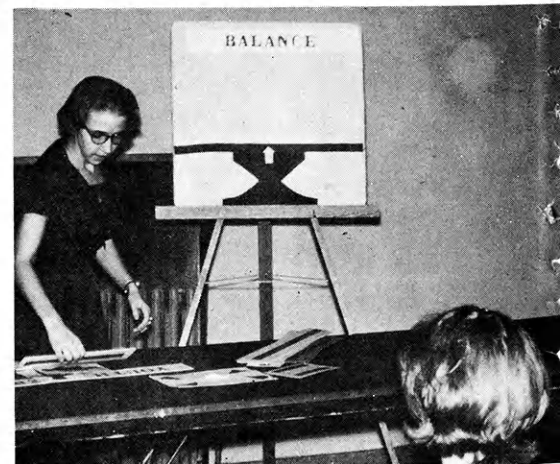

Members, Leaders Recognized

At Achievement Programs

By Sharon Blasdel

Once during the entire year 4-H Club members and leaders are honored for their achievement made during the year. At this time they are given a banquet by some local organization and after a wonderful meal they are reminded in some way of the meaning of 4-H Club Work in their county, state or national level by a specially invited

Club members. For it is on this night that their efforts for the entire year are totaled, evaluated and rewarded. The 4-H members can sit back with a satisfied look of accomplishment for they know that they have gained much from the experiences they have had during the year and from the added knowledge they have accumulated. The 4-H leaders can look upon the event with a thrilling sense of leadership, knowing that they have helped to shape the success of the club members by their guidance. The parents of a 4-H member look with pride and awe as they watch their son or daughter receive a well earned reward. For they have patiently but eagerly watched a project go from a meager beginning to a successful end.

Not all are honored on this night by receiving the top awards. Some must wait until following years to achieve their success but as they watch they become more determined than ever to someday be one of the top award winners. The county project winners will receive small pins symbolizing the project in which the award was won.

Other members may have won an award as a member of a judging team and they receive a trophy or some other form of recognition. Still other members may have been State trip winners and therefore they are only recognized. Those who have worked especially hard may be awarded scholarships to the college of their choice.

Leaders are rewarded as well as club members in the 4-H Program. Those who have met the requirements set up by the State office are awarded certificates of merit for their work. Each year they achieve the standards set for them by the state office they are given a seal to place upon their certificate. Leaders are also honored for their services by being presented with special pins which denote the number of years of service they have contributed. As one leader stated, "My reward is not a pin or a certificate, but the sense of pride I have when I see one of my deserving club members receive top honors for I know they have worked hard for the award."

The recognition for achievement may be in any form. But this really not what counts, it is the association and opportunities gained by 4-H members and leaders by being a part of the 4-H Club Program.



Top 4-H members in judging in Logan County receive trophies for their accomplishments from the County Fair Board.

speaker. After the speaker comes the long awaited awards.

This is the greatest night of the 4-H Club year for many 4-H

4-H DAY INVOLVES WORK

Weeks of practice precede annual County 4-H Day each spring. With hopes of a blue ribbon and to compete in a regional contest, 4-H'ers dance, act, give demonstrations and talks, and sing.

Outstanding winners from regional 4-H days are invited to present their numbers at State 4-H Round-up.

Linn Livewires 4-H Club, Washington County, earned a trip to the regional contest with their play "The Pig of My Dreams." Officers of the Maple Leaf 4-H Club, Stevens County, preside at a model meeting at County 4-H Day.



Clubs Join for County Fundraising Events



The Good Luck 4-H Club in McPherson County, patrolled the jail house, a good money maker at the county carnival.

A big problem of 4-H clubs is raising money on a county-wide basis. County councils and individual clubs spend many hours thinking up ways to put pennies in their treasuries. The funds go to support various projects for the community and county.

In Cowley County the 4-H Council sponsors an annual 4-H Show D-O which is held the first night of the county fair. The entire performance is handled by 4-H leaders and parents with only club members participating in events such as steer riding, pole bending, wheelbarrow and flag racing, ribbon and barrel racing, and the greased pig event. Trophies are awarded to the high point boy and girl and a traveling trophy to the club

with the highest total points. Money raised at this night of fun is added to the Cowley County IFYE fund. John Baird, IFYE to Ireland, is one of the latest Cowley countians to benefit from this fund raised with the help of the Show-D-O.

The Ellis County 4-H dads and Hays Jaycees serve a beef barbecue before the beef sale at the 4-H Fair. About 600 people attend the event whose proceeds help to offset the fair expenses.

Cooperation and fun for everyone describes the annual fund-raising event for the McPherson County 4-H Council and the McPherson Lions Club. It's a carnival! and a thousand people enjoy the games, cake walk, penny pitch, base-ball throw, the jail house, fish pond,

ring toss, country store booth, and other attractions. The 4-H Council uses the profits for scholarships to the state camps, American Royal Conference, IFYE program, and other awards and events.



Helen Leith of the Dexter 4-H club was the only girl steer rider in last year's Cowley County 4-H Show-D-O.

HARRY SHEPLER SADDLERY Co.

6501 WEST KELLOGG
WICHITA 9, KANSAS
PHONE WH 3-1235

COMPLETE LINE OF WESTERN CLOTHING FOR MEN, WOMEN, AND CHILDREN

SADDLES	COWBOY BOOTS	BILLFOLDS
BRIDLES	WESTERN HATS	HAND TOOLED BAGS
BLANKETS	OVERSHOES	KEY CASES
BREAST COLLARS	SADDLE SLICKERS	WESTERN NOVELTIES
STABLE SHEETS	WESTERN SUITS	WESTERN TOYS
MEDICINES	PANTS & SHIRTS	CATTLE SUPPLIES

"YOUR SATISFACTION IS OUR OBLIGATION"
AND WE MEAN IT!

KANSAS

needs a **STRONG**
Livestock Association

★
your membership will make it
STRONGER

★ ★ ★
Dues are only \$5.00 per year
which includes subscription to
THE KANSAS STOCKMAN,
monthly magazine. Send your
dues today to

Kansas Livestock Assn.
State Office Building Topeka Kansas



1963 State Fair Style Review and Best Groomed Boy Winners

4-H is Busy at State Level

By Sharon Stauffer



State 4-H Leaders Conference in Hutchinson is becoming more popular every year for new leaders. Above they enjoy a family type meal; and below, they take part in a work session and idea exchange.



Last September, hundreds of Kansas 4-H'ers prepared purple ribbon county fair exhibits to show at Topeka and Hutchinson fairs.

Judging was a key word at the state fairs. While professional judges placed project work in purple, blue, red, and other categories, 4-H teams competed to determine individual ability in selecting the best cow or way to hem a dress.

While in Hutchinson for the fair, most 4-H'ers stayed in the Encampment Building, sleeping in bunk beds and eating in the large dining hall. Girls pressed dresses for the final showing in the State Style Revue Contest as boys polished their shoes for the Best Groomed Boy competition.

The Tractor Derby pitted skills of a driver from one end of the state against the abilities of another from an opposite area.

Your

Standard Oil Agent

Says "Congratulations" to 4-H

Tractor Care Winner



County Winners

ATCHISON
Mike Slattery

BARBER
Mike Thomas
Dennis Combrink
Jimmie Magnison

BARTON
Marilyn Foster
Melvin Riemann

BROWN
Vincent Ploeger
John Van Dalsem
Bruce Seibenmorgen

BUTLER
Larry Ross

CHEROKEE
Ted Edmondson
Kenneth Kelley
Garry Frazee
Jim Pender

COFFEY
Larry Hess
Norval Spielman
Ralph Rodgers
Alan Anderson

COWLEY
Ed Bogner
Carl Wollard

DECATUR
Marvin May
Elwood May

DICKINSON
John Chase
Lynn Romberger
Jerry Sleichter
Marvin Cooley

DONIPHAN
Kent Symns
Dennis Goin
Melvin Goin

DOUGLAS
Jack Wiseman
Mike Wempe
Larry Tuckel

ELK
Don Stephens

ELLSWORTH
Jackie Rathbun
Jerry Rathbun
Jon Lange

FORD
Harry Zielke, Jr.
John Drach
Gary Davis
Billy Roesener

FRANKLIN
Gerald Shepherd
Dennis Domanish
William Lytle

GEARY
Neal Upham
John Kummer
Gail Norman
Ray Allaman

GRAY
David McCune
Bernard Weller, Jr.
Dennis Maxwell
Jim McCune

GREELEY
Dan Nolan
Jerry Wendt
Eugene Woods

GREENWOOD
Maurice Erickson
Roger Bane
Dean Erickson
Hubert Gibson, Jr.

1963 State Winner

Larry Goering, 19, Harvey county, has been in 4-H ten years. His club is the Highland 4-H Club. He has been an active participant in tractor driving contests at the county and state level.

Larry's projects include tractor, dairy, colt, conservation, landscape design, woodwork and swine. He has also been an active junior leader.

He has been club project leader in the tractor program and superintendent at the county tractor driving contest. He worked with five younger members in his home and conducted five training meetings for them.

Larry participated in the state tractor driving contest three years as winner from his county. He placed ninth among 21 contestants in the regional contest.

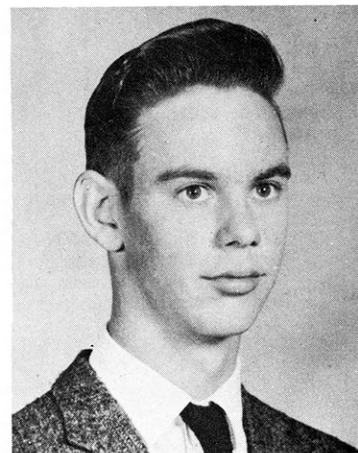

The American Oil Foundation, Chicago, is proud to have a part in the 4-H Tractor Care Project and to Provide—

- Gold-filled medals for county winners in the project
- An all expense trip to the National 4-H Congress for the state winner
- Twelve \$400 college scholarships for national winners
- Leader training scholarships
- Skilled engineers for the leader training clinics
- Literature for each member and leader

ers

- | | | | | |
|--|--|--|---|---|
| AMILTON
Bill Wood
John Behrendt | JEWELL
Jim Oplinger
Harold Topliff
Roger Oplinger
David Warner | LYON
Larry DeDonder
Kenny DeDonder
Bill Seefeldt
Larry Beyer | OTTAWA
Kitty Abbott | SALINE
Curtis Swisher
Loren Johnson
Mike Nichols |
| HARPER
Vernon Hibbard | JOHNSON
John Lynn
Alan Cochran | McPHERSON
Robert Larson
Steven Turnquist | POTTAWATOMIE
Clark Tanner
Hughie Ebert
Tom Ebert
Larry Lauer | SCOTT
Steve Wiechman |
| HARVEY
Stanley Jost
Larry Goering
Duane McClure
Thomas Gatz | KEARNY
Dennis Kuhlman
Dale Wilken
Eugene Reynolds
Robert Heinitz | MARION
Glenn Shields
James Spohn
Francis Breech | RAWLINS
Leon Portschy
Gerald Benda
J. R. Grafel
Larry Wilkinson | SEDGWICK
Roy Clark |
| HODGEMAN
Bob Lonnberg | KINGMAN
Rodney Elliott
Paul Mitchell | MIAMI
Jim Tepesch | RENO
Charles Magoffin
Ron Hirst
Bill Morgan
Jon Hirst | SHERIDAN
Carl Schwarz
Victor Schwarz |
| JACKSON
Ralph Phillips
George Phillips
Bobby Barr
Dale Mann | LABETTE
Carl Johnson
Pat Strait
Gary Tomey
Eldon Janzen | MONTGOMERY
John Holliday
Bob Stritzke
David Jones
Lem Kinnick | REPUBLIC
K. L. Carlson
Keith Blecha
Steven Dunback
Dennis Hansen | SHERMAN
Gary Mogge
Larry Gutsch
Steve Gutsch
Dwight Briney |
| JEFFERSON
Richard Bigham
Kenneth Bailey | LEAVENWORTH
Mark Ernzen
Marion Eisler
Rerry Ernzen
Douglas Robker | MORRIS
Ron Keys
Gary Block | RICE
Roger Leonard
Kenneth Burgess
Larry Westrup
L. Rene Van Riper | STAFFORD
Jim Tanner
Craig Fisher |
| | LINCOLN
Steven Cheney
Robert Heinze
Wilbert Ryan, Jr.
Royce Cline | NEMAHA
Mike Casey | RILEY
Ralph Brooks | SUMNER
Larry Sauzek
Bruce McIntyre
Bob McIntyre
Mary Ryman |
| | LINN
Clark Hall
Jerry Long
Fred Augur
Pat Murphy | NEOSHO
William Cook
Jim Neely
Kenneth Small | ROOKS
Charles Lambert | WABAUNSEE
Jerry Hatfield |
| | | OSBORNE
Eric Bartholomew
Roy Roenne
Virl Gregory
Richard Schalansky | RUSSELL
Albert Clow | WICHITA
Donald Barr
Steve Minor
Duane Woods
Deland Barr |
| | | | | WILSON
Leland Shire |
| | | | | WOODSON
Keith Haen |

The Standard Oil Agents below invite you to call on them for Friendly, Dependable Service and Quality Products.

- | | | |
|---|---|--|
| Harold A. Fick
Abilene Acme 2109 | Harold Williams
Douglass and Augusta PI 6-2985 | L. E. Bryan
Medicine Lodge TV 6-4221 |
| Connie McClendon
Arma FI 7-8319 | E. H. Bigelow
El Dorado DA 1-3286 | Robert Boyd
Meade TR 3-2775 |
| J. A. Boyd
Ashland ME 5-2272 | J. H. Sears
Gaylord 55 | H. L. Swan
Mulvane PR 7-1434 |
| E. Lee Newman
Baldwin 594-6491 | E. J. Cooper
Grainfield 673-2531 | W. L. (Wilmer) Michel
Norcatur and Norton MY 3-4446 |
| John F. Peterka
Belleville 1024W | J. D. Murray
Great Bend GL 3-9932 | C. W. (Cecil) Gorrell
Norwich GR 8-2289 |
| N. F. (Norb) Thull
Beloit PE 8-3106 | L. A. (Lloyd) Volz
Greensburg PA 3-2652 | George Auman
Parsons GA 1-4458 |
| Carl W. Curtis
Bluff City YO 7-3471 | Ralph S. McGrea, Jr.
Gridley 836-4352 | O. N. Cobb
Plains LO 3-4821 |
| M. L. Hoagland
Burdett LA 5-4625 | J. W. Lallak
Haddam FR 6-2979 | L. C. (Luther) McClain
Rossville JU 4-3350 |
| J. D. Stulp
Burlington 364-5471 | C. E. Johnson
Harper GE 6-4191 | G. C. Chamblin
Salina TA 3-2421 |
| R. W. (Ralph) Barnard
Caldwell VI 5-2548 | Ernest Long
Haviland 862-2126 | L. E. Chrisman
Sedan RA 5-3456 |
| Joe Taylor
Caney 250 | Bill L. McNatt
Hiawatha 459-2541 | John B. Phoenix
Sublette OR 5-2617 |
| D. E. Brown
Chanute HE 1-1610 | D. L. Lyon
Hill City 674-2225 | Robert D. Williams
Syracuse 384-5313 |
| Fred H. Miller
Coffeyville CL 1-4708 | Jonathan Lehning
Hoisington 225 | F. R. Whiteman
Topeka CE 3-4134 |
| P. A. Haney
Colby HO 2-9808 | L. A. Slimmer
Holton EM 4-3713 | B. H. Hibbard
Toronto 637-2443 |
| W. K. Neukirch
Coldwater LU 2-2312 | H. L. Deckard
Junction City CE 8-4871 | Norman L. Davies
Troy 985-3631 |
| E. F. Baker
Concordia CH 3-3498 | J. E. Pidcock
Larned AT 5-3016 | E. D. Bruntzel
Ulysses FL 6-1702 |
| Harry D. Bunnell
Copeland NO 8-2511 or NO 8-9291 | Francis Denton
Lawrence VI 3-6855 | R. R. Meidinger
Wathena 989-4612 |
| Gerald H. Dieker
Cottonwood Falls BR 3-9987 | V. D. McEvoy
Leavenworth MU 2-0275 | Lowell E. Collins
Wellsville TU 3-5463 |
| R. W. Hayes
Council Grove 449 | Emanuel Kuxhause
Lincoln LA 4-4913 | Bill Drum
Westphalia HU 9-2201 |
| Bob Deighton
Dodge City HU 3-5962 | P. T. Rashleigh
Little River 70 | |



The Wichita Recognition Event is not well known except to those who are named as participants. Businesses in Wichita treat blue ribbon groups of the top 4-H recreation, personal development, electric, crops and food winners to a field trip featuring visits to industry, a banquet, and awards presentation.

Come spring and with it, State Leaders Conference. From throughout the state, adult 4-H leaders assembled in Hutchinson to learn more about their jobs.

State Extension staff members conducted sessions on 4-H topics from new projects to publicity. 4-H members and counties contributed record books and displays to be shared with others.

When schools dismissed until fall, The K-State campus in Manhattan got ready for the thousand or more older 4-H'ers who participated in Round-up. This year, the central theme was the Senior 4-H Program.



Top, left; One of the favorite parts of "fair time" is the rides, left; a familiar sight at the fairs is 4-H'ers with cotton candy, Below; a boy and girl look at prize entomology exhibits at the State Fair and the Dress Review champion shows why she is worthy of the honor.

**FOR THE
"BEST LIKED"
FERTILIZER
IN KANSAS
IT'S**



Spencer Chemical Division
Gulf Oil Corporation
(Formerly Snyder Chemical Company)
TOPEKA • HUTCHINSON



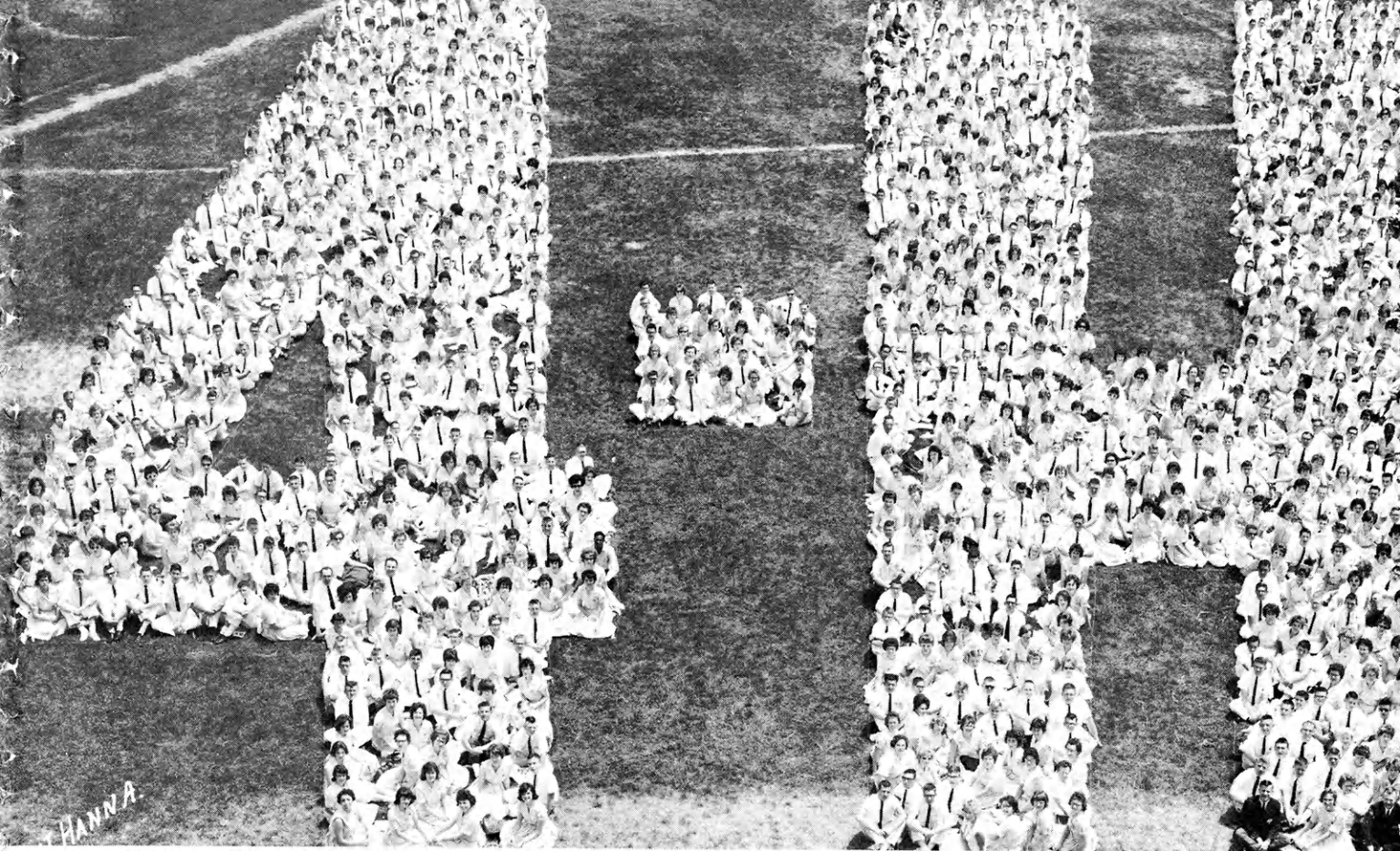

1964 Kansas 4-H Round-Up at Kansas State University, Manhattan



Above 4-H'ers enjoy the most popular activity at Rock Springs Ranch and below, Harold Harper, Extension Soil Conservationist, talks to a group at State Conservation Camp at Rock Springs.



Concentrated sessions let teen-agers take home knowledge and ideas to help their fellow club members. This was the first year club agents were not required to attend so many leaders

were also present at the annual event.

Things were happening all year at Rock Springs Ranch, the State Leadership Training Center. Renovation and Remodeling

The youth of Kansas look to the Republican Party for progressive and responsible government.

Pol. Adv. pd. for by Kansas Republican Party

Kansas born and bred



For 101 years, Kansas' only farm publication edited exclusively for Kansas farmers.

Sponsor of the Kansas Farmer Arena at the Kansas State Fair — 1964.

Kansas dealers' choice as a sales and advertising medium — because the KANSAS FARMER is closest to Kansas, closest to the farmer, closest to the sale.

KANSAS FARMER

1627 Main Street • Kansas City 8, Missouri

changed the view as did construction of a new cottage and vesper center.

State Camps headlined the summer season at Rock Springs. Music campers talked, ate, and slept music for a five day week. Junior leaders were clued in on ways to help in their home 4-H organization.

Conservation and health camp delegates heard, discussed and noted ideas of promoting those programs at state camps. Counselors for the state camps were selected from older 4-H'ers, usually those with an interest in the camp topic. Continuation committees, of 4-H'ers selected by the campers, co-ordinated the programs from year to year.

At Umberger Halls, home of extension at Kansas State University, the State 4-H staff, kept the organization and co-ordination of the five districts operating smoothly.



Above, leaders huddle in an exchange of ideas at State 4-H Leaders Conference. Below, a leader is getting ideas from champion record books on display at the Conference.

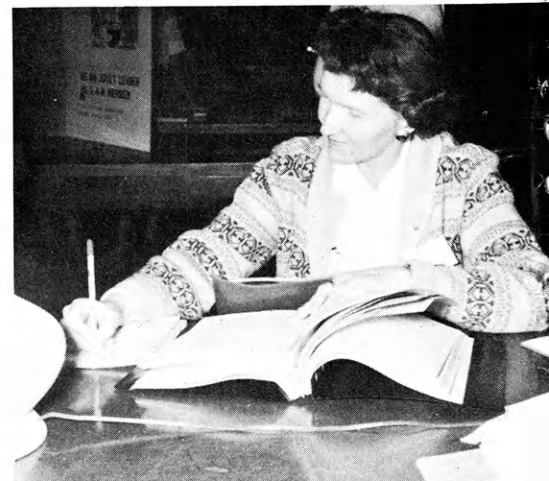

They revised projects, wrote new bulletins, planned state events, offered helpful advice in solving 4-H problems, in addition to hundreds of other tasks.

The Kansas 4-H Foundation promoted its five star program, seeking the aid of county committees. The Kansas 4-H Journal was read by 21,000 4-H families. Special issues were the September 4-H in Review and the February College and Careers.



Tea time at 4-H Leaders Conference is a good time for all.



Above, Dick Tomkinson is "hamming it up" with leaders at 4-H Leaders Conference. Below, Louis Sherman, Extension Specialist in music, is helping leaders learn to play the ukulele.



SALINA LIVESTOCK COMMISSION COMPANY

SALINA, KANSAS

SALE EVERY MONDAY AND FRIDAY



Alliance Companies

McPherson, Kansas

FIRE — CASUALTY — LIFE

Serving Kansas Since 1888

Compliments

To

KANSAS 4-H'ERS

SAFEWAY STORES

SEED SPECIALISTS

field seed
grass seed
vegetable seed
native grasses



Rudy-Patrick SEED COMPANY

Jefferson & D Streets Hutchinson, Kansas
1212 West 8th Street Kansas City, Mo.

Allen
Allen County State Bank, Iola

Anderson
Garnett State Savings Bank, Garnett

Barber
The First National Bank, Medicine Lodge

Barton
The First National Bank, Great Bend

Bourbon
Bank of Bronson, Bronson
Citizens National Bank, Ft. Scott
Farmers Co-op Association, Ft. Scott
Federal Land Bank Association of Ft. Scott, Ft. Scott
Liberty Savings & Loan Association, Ft. Scott
Union State Bank, Uniontown

Brown
Bank of Robinson, Robinson
Citizens State Bank, Hiawatha
Farmers State Bank, Fairview
The Bank of Horton, Horton
The Morrill & Janes Bank, Hiawatha
The Morrill State Bank, Morrill
The Union State Bank, Everest

Butler
Andover State Bank, Andover
Augusta State Bank, Augusta
Bank of Whitewater, Whitewater
Benton State Bank, Benton
Citizens State Bank of El Dorado, El Dorado
El Dorado National Bank, El Dorado
Mid-Continent Federal Savings and Loan Association, El Dorado
The Potwin State Bank, Potwin
The Prairie State Bank, Augusta
The Rose Hill State Bank, Rose Hill
The State Bank of Leon, Leon
Walnut Valley State Bank, El Dorado

Chase
Exchange National Bank, Cottonwood Falls
Peoples Exchange Bank, Elmdale
Strong City State Bank, Strong City

Chautauqua
The Sedan State Bank, Sedan

Cherokee
American National Bank, Baxter Springs
Baxter State Bank, Baxter Springs
Citizens Bank of Weir, Weir City
Columbus State Bank, Columbus
First National Bank of Columbus, Columbus

Cheyenne
Citizens State Bank, St. Francis

Clark
Citizens State Bank, Ashland
Peoples State Bank, Minneola
Stockgrowers State Bank, Ashland

Clay
Union State Bank, Clay Center

Cloud
Citizens State Bank, Miltonvale
Cloud County Bank, Concordia
Fidelity State Bank, Concordia
First National Bank, Glasco
Jamestown State Bank, Jamestown

Coffey
Peoples National Bank, Burlington

Comanche
Peoples State Bank, Coldwater

Cowley
The First National Bank, Winfield
The Home National Bank of Arkansas City, Arkansas City

Crawford
Farmers State Bank, Walnut
First National Bank, Girard
First State Bank, Arma
First State Bank of Pittsburg, Pittsburg
Girard National Bank, Girard
Hepler State Bank, Hepler
Home State Bank, Arcadia
McCune State Bank, McCune
Miners State Bank, Frontenac
National Bank of Pittsburg, Pittsburg

Decatur
Decatur Co-op Association, Oberlin

Dickinson
Farmers National Bank, Abilene

Doniphan
Bank of Denton, Denton
Bendena State Bank, Bendena
Farmers Bank of Leona, Leona
Farmers State Bank, Highland
Farmers State Bank, Wathena
First National Bank, Troy
First State Bank, White Cloud
Troy State Bank, Troy

Douglas
First National Bank, Lawrence
Rusty's IGA Centers

Edwards
Home State Bank, Lewis

Eik
Exchange State Bank, Moline
First National Bank, Howard
Home State Bank, Longton
Howard National Bank, Howard

Ellis
Ellis State Bank, Ellis
Farmers National Bank, Victoria
Farmers State Bank, Hays
First National Bank, Hays

Ellsworth
Bank of Holyrood, Holyrood
Citizens State Bank, Ellsworth
Kanopolis State Bank, Kanopolis
Lorraine State Bank, Lorraine
Wilson State Bank, Wilson

Finney
Fidelity State Bank, Garden City
Garden National Bank, Garden City

Ford
Bucklin State Bank, Bucklin
Farmers State Bank of Bucklin, Bucklin
Fidelity State Bank, Dodge City
First National Bank, Dodge City
Ford County State Bank, Spearville

Franklin
Peoples National Bank, Ottawa
The Wellsville Bank, Wellsville

Geary
Central National Bank, Junction City
First National Bank, Junction City

Gove
First National Bank, Quinter
Peoples State Bank, Grinnell
The Citizens State Bank, Grainfield

Graham
Farmers and Merchants Bank, Hill City

Grant
The Grant County State Bank, Ulysses

Gray
Farmers State Bank, Ingalls
First National Bank in Cimarron, Cimarron
The Montezuma State Bank, Montezuma

Greeley
First National Bank, Tribune

Greenwood
Peoples National Bank, Eureka
Eureka Federal Savings and Loan Association, Eureka
Freeman's Tire and Appliance, Eureka
Home National Bank, Eureka
Race Parks Oil Company, Eureka
The A. C. Houston Lumber Company, Eureka
Ward A. McGinnis, Eureka

Hamilton
First National Bank, Syracuse
The Valley State Bank, Syracuse

Harper
Anthony Farmers Co-operative Elevator, Anthony
Danville Co-op Association, Danville
Farmers Co-op Business Association, Corwin
State Line Grain Company, Manchester, Oklahoma

Harvey
Harvey County Bankers Association

Haskell
Haskell County State Bank, Sublette

Hodgeman
Farmers State Bank, Jetmore
Hanston State Bank, Hanston

Jackson
Clark Chevrolet Co., Holton
Dannenbergh Implement Company, Holton
Eubanks Implement Company, Holton
Farmers Union Co-op Association, Holton
Holton Lumber Company, Holton
Lueck Grain Company, Netawaka
Symons Truck & Tractor, Holton

Jefferson
Jefferson County Home Demonstration Units
Valley Implement Inc., Valley Falls

Jewell
Burr Oak State Bank, Burr Oak
Citizens State Bank, Jewell
First National Bank of Formoso, Formoso
First National Bank, Mankato
Randall National Bank, Randall
State Bank of Esbon, Esbon
State Exchange Bank, Mankato

Johnson
Centennial State Bank, Mission
DeSoto State Bank, DeSoto
Farmers Bank of Gardner, Gardner
Farmers State Bank, Lenexa
First National Bank, Olathe
Kansas State Bank, Prairie Village
Metcalf State Bank, Overland Park
Mission State Bank, Mission
Overland Park State Bank, Overland Park
Patrons Cooperative Bank, Olathe
Roeland Park State Bank, Mission
Shawnee State Savings Bank, Shawnee
Southgate State Bank, Prairie Village
State Bank of Spring Hill, Spring Hill
State Bank of Stanley, Stanley

Kearny
Farmers Co-operative, Lakin

Kingman
C. R. Calvert Company, Kingman

Kiowa
First State Bank, Mullinville
Greensburg State Bank, Greensburg
Haviland State Bank, Haviland

Labette
American State Bank, Oswego
Chetopa State Bank, Chetopa
First National Bank, Edna
First National Bank, Oswego
First National Bank, Parsons
Labette County State Bank, Altamont
Parsons Commercial Bank, Parsons
State Bank of Parsons, Parsons

Lane
First National Bank, Dighton
First State Bank, Healy

Leavenworth
First National Bank, Leavenworth

Lincoln
Sylvan State Bank, Sylvan Grove

Linn
Bank of Pleasanton, Pleasanton
Centerville State Bank, Centerville
Farmers & Merchants Bank, Mound City
Farmers State Bank, Blue Mound
First State Bank, Pleasanton
Linn County Bank, LaCygne
Prescott State Bank, Prescott

Logan
Farmers State Bank, Oakley
Farmers State Bank, Winona

Lyon
Citizens National Bank, Emporia

Marion
Burns Farmers Co-op, Burns
Crossroads Co-op Association of Goessel and Newton, Goessel
Farmers Cooperative Association, Marion
Farmers Equity Union, Hillsboro
Farmers Cooperative Grain & Mercantile Co., Lehigh
Farmers Cooperative Grain Association and Marion County Co-op, Durham
Lincolnville Farmers Union Co-op, Lincolnville
Peabody Cooperative Equity Exchange, Peabody
Ramona Co-op Elevator Co., Ramona
Tampa Cooperative Association, Tampa
Tip-Top Dairies Co., Hillsboro



4-H JOURNAL SPONSORS

The Kansas 4-H Journal is sponsored in each of the counties by the business firms listed below. 4-H Club members and leaders might do well to express their appreciation to these sponsors for the contribution they are making.

- Marshall**
 Bremen State Bank, Bremen
 Citizens State Bank, Marysville
 Exchange Bank of Schmidt & Koester, Marysville
 First National Bank, Beattie
 First National Bank, Frankfort
 First National Bank, Summerfield
 Oketo State Bank, Oketo
 State Bank of Axtell, Axtell
 State Bank of Blue Rapids, Blue Rapids
- McPherson**
 Moundridge Co-operative Elevator Ass'n., Moundridge
 Farmers Union Elevator Co., Lindsborg
 The Co-operative Farmers Union Elevator Company, Marquette
 The Farmers Co-op Grain & Supply Co., Canton
 The Farmers Cooperative, McPherson
- Meade**
 First National Bank, Meade
 Fowler State Bank, Fowler
 Plains State Bank, Plains
- Mitchell**
 Farmers & Merchants State Bank, Cawker City
 Farmers State Bank, Asherville
 Farmers State Bank, Hunter
 First National Bank, Beloit
 Simpson State Bank, Simpson
 The Guaranty State Bank, Beloit
 Tipton State Bank, Tipton
 Traders State Bank, Glen Elder
- Montgomery**
 Citizens National Bank of Independence, Independence
 First National Bank, Coffeyville
- Morris**
 Farmers Co-operative Association, Alta Vista
 Farmers and Drovers Bank, Council Grove
 Flint Hills Rural Electric Cooperative Ass'n., Inc., Council Grove
 Hunter Sales Co., Council Grove
 McClintock Motor Company, Council Grove
 Mor-Kan Grain Company, White City
 Morris County Farm Bureau Ass'n., Council Grove
 Wilsey Co-op., Wilsey
- Morton**
 Addington Elevator, Elkhart
 Burt Elder Insurance, Elkhart
 Cooperative Equity Exchange, Elkhart
 Elkhart Implement Co., Elkhart
 First State Bank, Elkhart
 Fishers International, Elkhart
 Rolla Cooperative Ass'n., Rolla
 Rolla Cooperative Equity Exchange, Rolla
 Star Lumber Company, Elkhart
- Nemaha**
 Centralia Grain Co., Centralia
 Farmers Cooperative Elevator, Sabetha
 Farmers Elevator Co., Seneca
 Goff Grain Co., Goff
 Graham Grain Company, Oneida
 Lortscher Grain Co., Bern
 Nemaha County Co-op Association, Seneca, Corning & Baileyville
 Winterscheidt Milling Co., Seneca
 Wittmer Grain Co., Berwick
- Ness**
 Bazine State Bank, Bazine
 Citizens State Bank, Utica
 Farmers State Bank, Ransom
 First State Bank, Ness City
 First State Bank, Ransom
- Norton**
 Fredde Equipment Co., Norton
- Osage**
 Bremer & Stanley Grain & Feed, Lyndon
 Bulmer Grain Co., Michigan Valley
 Burlingame Co-op Elevator and Feed, Burlingame
 Certified Seed, Carbondale
 Farmers Union Co-op Association, Overbrook
- Hoyt Farm Machinery, Overbrook
 McNabb Hy-Klass Foods Store, Melvern
 Melvern Lockers-Meat and Grocery, Melvern
 Ross A. Coffman & Sons, Inc., Overbrook
 Scranton Grain Co., Scranton
 Williams Oil Co., Lyndon
- Osborne**
 Downs National Bank, Downs
 Farmers National Bank, Osborne
 First National Bank of Natoma, Natoma
 First State Bank, Osborne
 State Bank of Downs, Downs
 The First State Bank of Portis, Portis
- Ottawa**
 Chapman Implement Co., Minneapolis
 Gilley's Firestone & Implement, Minneapolis
 Handy Motor Co., Minneapolis
 Hoover Implement Co., Minneapolis
 Lott & Istas Implement, Minneapolis
- Pawnee**
 First State Bank, Larned
- Phillips**
 First National Bank, Phillipsburg
- Pottawatomie**
 Farmers State Bank, Westmoreland
 First National Bank, Onaga
 First National Bank, Wamego
 Kaw Valley State & Savings Bank of Wamego, Wamego
 St. Marys State Bank, St. Marys
 Union State Bank of Olsburg, Olsburg
- Pratt**
 Cairo Co-op Equity Exchange, Cairo
 Iuka Co-op Exchange, Iuka
 Pratt Equity Exchange, Pratt
 Preston Co-op Grain & Mercantile Co., Preston
 Sawyer Co-op Equity Exchange, Sawyer
 The Farmers Grain & Mercantile Company, Cullison
- Rawlins**
 Farmers National Bank, Atwood
 Farmers State Bank, Ludell
 Peoples State Bank, McDonald
 State Bank of Atwood, Atwood
 State Bank of Herndon, Herndon
- Reno**
 Hutchinson National Bank & Trust Co., Hutchinson
 Winchester Packing Co., Hutchinson
- Rice**
 Burke Grain Company, Little River
 Central Kansas Elevator and Oklahoma Tire & Supply Store, Lyons
 Farmers Co-op Union, Sterling
 Farmers State Bank, Sterling
 Lyons State Bank, Lyons
 Pepsi-Cola Bottling Co., Lyons
 Raymond State Bank and Miller-Price Agency, Raymond
- Riley**
 Citizens State Bank, Manhattan
 First National Bank, Manhattan
 Leonardville State Bank, Leonardville
 The Riley State Bank of Riley, Riley
 Union National Bank, Manhattan
- Rooks**
 Western Auto Associate Store, Stockton
- Rush**
 Farmers & Merchants State Bank, LaCrosse
- Russell**
 Farmers State Bank, Lucas
 Russell State Bank, Russell
- Saline**
 The First National Bank & Trust Co., Salina
- Scott**
 First National Bank, Scott City
 Modoc State Bank, Modoc
- Sedgwick**
 Sedgwick County Bankers Association
- Seward**
 Citizens State Bank, Liberal
 First National Bank, Liberal
 Peoples National Bank, Liberal
- Sheridan**
 Farmers State Bank, Selden
 First National Bank, Hoxie
 Hoxie State Bank, Hoxie
 Mickey's Hardware, Hoxie
- Sherman**
 First National Bank of Goodland, Goodland
- Stafford**
 Farmers & Merchants State Bank, Macksville
 Farmers National Bank, Stafford
 Farmers National Bank, St. John
 Hudson State Bank, Hudson
 Macksville State Bank, Macksville
 St. John National Bank, St. John
- Stanton**
 Collingwood Grain Co., Johnson, Manton and Big Bow
- Stevens**
 Citizens State Bank, Hugoton
- Summer**
 Wolcott & Lincoln, Inc., Wellington
- Thomas**
 Farmers and Merchants State Bank, Colby
- Trego**
 Harris Mobil Homes, Wakeeney
 Midwest Marketing, Wakeeney
 Norris Grain Co., Collyer
 Schriener Oil Service, Ogallah
 Utica Grain Company, Utica
- Wabaunsee**
 Alta Vista State Bank, Alta Vista
 Eskridge State Bank, Eskridge
 First National Bank, Alma
 First National Bank, Harveyville
 The Stockgrowers State Bank, Maple Hill
- Wallace**
 Peoples State Bank, Sharon Springs
- Washington**
 First National Bank, Washington
 Lull Oil Company and Skelly Station Outlets, Washington
 The Farmers Co-op Elevator Ass'n., Greenleaf
 Washington County Cooperative Creamery Co., Linn
 Washington County Farm Bureau Ass'n., Washington
- Wichita**
 First State Bank, Leoti
- Wilson**
 Cox Grain Company, Fredonia
 First National Bank, Fredonia
 First National Bank, Neodesha
 Foodtown Super Market, Fredonia
 Fredonia Co-op Ass'n., Fredonia
 Glen Wiggins Drug Store, Fredonia
 Home Lumber & Supply Co., Fredonia
 Joe Armstrong Equipment, Fredonia
 O. E. Woods Lumber Co., Neodesha
 Radiant Electric Co-op., Inc., Fredonia
 Self-Service Grocery, Fredonia
 State Bank of Fredonia, Fredonia
 Wilson County Farm Bureau, Fredonia
- Woodson**
 J. E. Sowder Seed Co., Toronto
 State Exchange Bank, Yates Center
 Woodson County Co-op Association, Yates Center
- Wyandotte**
 Bishop Lumber Co., Muncie
 Coleman Implement Co., Bonner Springs
 Commercial State Bank, Bonner Springs
 Home State Bank of Kansas City, Kansas
 The Brotherhood State Bank, Kansas City, Kansas
 Westgate State Bank, Kansas City, Kansas

Kansas 4-H'ers At the National Level

By Arlan Etling

Two of the highest honors Kansas can award 4-H members are trips to the Club Congress in Chicago and the National Conference in Washington. These two national events are attended only by 4-H'ers who have shown consistently high quality in 4-H work.

National 4-H Club Congress

The National 4-H Club Congress in Chicago is an all-expense-paid trip for approximately thirty-five 4-H'ers. These members are State Winners in a specific project or they are Santa Fe Scholarship Winners. Truly, the Chicago Trip is a never-to-be-forgotten week of fun and inspiration consisting of banquets, parties, and educational tours. Thanks to the various donors, who pay all expenses and provide elegant banquets, the delegates are able to stay at the Conrad Hilton, dance in the Argon Ballroom, and hear excellent speakers and entertainers. Since there are club members from all over the United States, many ideas are exchanged to be taken home and put to use. To many, the Club Congress is the climax to many years of hard work in 4-H; but to others it is an inspiration to more, even greater, accomplishments.

National 4-H Conference

Each year four members are selected on over-all records, personality, and maturity to represent Kansas at the National 4-H Conference. The Washington Trip is centered around citizenship and personal development. The delegates are inspired by Arlington Cemetery, the Lincoln Memorial, Washington Monument, Mount Vernon and many other historical shrines; they are educated by speakers with different government backgrounds; and they are enter-





This is the Kansas delegation to the 42nd 4-H Club Congress held in Chicago. Top row, left to right: Roy Clark, Field Crops, Sedgwick; John Toney, Santa Fe, Atchinson; Ronald Keys, Entomology, Morris; Larry Goering, Tractor, Harvey; Bill Bennett, Beef, Decatur; John Allen, Automotive, Seward; John Hanna, State 4-H Staff.

Second row: Arliss Honstead, State 4-H Staff; Douglas Higbie, Achievement, Franklin; George Hightower, Santa Fe, Linn; Lyle Bergstrom, Electric, Republic; Gerald Machin, Dairy, Russell; Dwight Westervelt, Agricultural, Cherokee; Mrs. Oletha Blevins, Douglas County Home Economics Agents.

Third row: Cecil Eyestone, State 4-H Staff; Diana Goertz, Santa Fe, Marion; Marilyn Siemsen, Santa Fe, Ellsworth; Janet Stauffer, Leadership, Saline; Janice Blecha, Poultry, Republic; Rosealee Vesecky, Foods-Nutrition, Rush; Deanna Wallace, Dress Revue, Greenwood; Carolyn Kruse, Canning, Marshall; Marjorie Tennant, Assistant Extension Editor.

Fourth row: Mrs. Vivian Briggs Extension Specialist in Family Life; Paula Rathbun, Clothing, Jewell; Joleen Fiala, Achievement, Republic; Mary Dobbins, Garden, Nemaha; Lora Mae Smith, Home Economics, Pawnee; Myrna Peters Santa Fe, Labette; Rosslyn Johnson, Home Improvement, Saline; Reba Manry, Dairy Foods, Pawnee.

Fifth row: Mary Lou Fisher, Sheep, Butler; Bill Wood, Santa Fe, Hamilton; Cheryl McKay, Recreation, Decatur; Norman Galle, Swine, McPherson; Mary Lauber, Safety, Sedgwick; Larry Funk, Woodwork, Russell; Maxine Warner, Health, Morton; Kenneth Kelly, Livestock, Cherokee, Claudia Harris, Bread, Douglas.

tained by their local Congressmen at a special breakfast. The conference activities are planned and carried out by the delegates themselves and there are numerous opportunities for every delegate to take an active part. For the past two years the main party has been held in the State Department reception room which is normally reserved for receiving foreign representatives to the United States. On the last night a patriotic pageant is put on by some of the delegates to dramatize our nation's heritage. Conference delegates cannot help leaving Wash-

ington with a greater sense of responsibility to our nation and all it stands for.

The Chicago and Washington trips are awarded on a highly selective basis but they are attainable. They are certainly worth all of the hard work which is necessary to achieve them. They are for 4-H'ers who set their goals high and then work to attain them.

REPORT TO THE NATION

Each year six 4-H'ers are selected from over the nation to make the official report of 4-H Club work. This year Kansas was fortunate to be represented

in this group by Ron Keys, 19, of Council Grove.

The group met with Mrs. Lady Bird Johnson at the White House to climax their trip.

The three girls and three boys, spokesmen for the entire 4-H membership of over 2 million, left with Mrs. Johnson a specially prepared 4-H Report for President Johnson. Ron presented a gift of a pair of book ends fashioned from tooled leather stirrups engraved with the 4-H emblem.

The visit to the nation's capital coincided with the National 4-H Conference, April 18-24.



Being hosted by the First Lady, Mrs. Lyndon Johnson, are a group of 4-H club members at the National 4-H Conference in Washington. Ronald Keys, Kansas, is presenting Mrs. Johnson with book end mementos. From left to right. Allen Leman, Illinois; Ann Williams, Texas; Mrs. Johnson; Roger Hamlin, Oregon; Claudia Truax, Indiana; Ronald Keys, Kansas; Linda Curtiss, Vermont.



National Winners from Kansas who attended the National 4-H Club Congress in Chicago are: top row, left to right: Paula Rathbun, Joleen Fiala, Maxine Warner, Claudia Harris, Janet Stauffer, and Reba Manry. Bottom row, left to right: Gerald Machin, Norman Galle, Larry Goering, and Ronald Keys.

Ron and his teammates told the "4-H Story" to the nation via press, radio and television during the week's tour that started in New York where the World's Fair opened as they visited.

The group was honored guests of business leaders in New York and held a news conference at the Waldorf-Astoria Hotel. In Washington they met with congressional leaders and reported to the 4-H Conference delegates.

Ron, the son of Mr. and Mrs. Ellis Keys, was awarded a \$500 college scholarship at the National 4-H Club Congress by Hercules Powder Company as one of six national winners in the entomology project.



The "4-H Report to the Nation" group hear about the working of our government at the Capital. L-r; Claudia Truax, Indiana; Ann Williams, Texas; Roger Hamlin, Oregon; Ron Keys, Kansas; Linda Curtiss, Vermont; and Allen Leman, Illinois.

CONGRATULATIONS

**KANSAS
4-H'ers**

See You
at the

**ST. JOSEPH
INTERSTATE
SHOW**

September 15, 16 & 17

**SAINT JOSEPH
STOCK YARDS
COMPANY**

South St. Joseph, Missouri



**Blue
Ribbon
WINNERS for-**
**FRIENDLY SERVICE
CLEANLINESS
QUALITY & VARIETY
EVERYDAY LOW PRICES**



NOW OPERATING 47
COMPLETE FOOD STORES
IN 21 KANSAS TOWNS



1963 ACHIEVEMENT WINNER

Joleen Fiala, 18, has been in 4-H eleven years. She has served her club, the Narka 4-H Club, in four offices and has been a member of the Republic County 4-H Council.

Joleen's eight projects kept her busy during the year. She also did additional work in safety, recreation, 4-H promotion, music and health. She has made extensive exhibits at local and county shows and state fairs.

She has worked hard in leadership capacities, and her parents comment, "We feel that through 4-H and the many opportunities Joleen's development was greatly influenced."

FORD

County Winners

- ALLEN**
Esther Bennett
Leona Lust
Keith Beeman
- ANDERSON**
Ruth Lee Raymond
Linda Alexander
Jean Feuerborn
Dean Hinkle
Grant Corley
- ATCHISON**
Richard Dahl
Carolyn Hinz
- BARBER**
R. C. Wright
Pat McNally
Tom Carr
Judy Lukins
- BARTON**
Melvin Riemann
Linda Reimann
Barry Schwartz
Marilyn Foster
- BOURBON**
Charles Sinn
Kathleen Fink
- BROWN**
Lane Sunderland
Bea Bryan
Margaret Hoopes
Sandra Tollefson
- BUTLER**
Wayne Wilson
Pat Reed
John Grisham
Mary Lou Fisher
- CHASE**
Dennis Burton
Jane Pretzer
Rich Bechelmayer
Marcia Stout
- CHAUTAUQUA**
Dwight Thomps
Larry Barnett
Sylvia Hobson
Karen Snyder

The Ford Motor Company is proud to present a maximum of four gold-filled medals of honor to county winners in the 4-H achievement program. State winners receive a trip to the National 4-H Club Congress in Chicago while twelve \$400 Henry Ford II Scholarships are awarded to national winners.

These Ford dealers are proud to have a part in providing awards for, and saluting Kansas winners in the 4-H Achievement Program.

ABILENE
Everett Tractor & Implement Co.
Green Ford Sales Inc.

ATCHISON
Zahnd Ford Sales

BURDEN
Finley Ford Sales

BURLINGTON
Clyde Carter Motors

CHENEY
Branine-Miller Inc.

CLAY CENTER
Primrose Motor Company

CONCORDIA
McComas Motors Inc.

COUNCIL GROVE
McClintock Motor Company

DODGE CITY
McCoy-Skaggs Company, Inc.

DOUGLAS
Polk Ford Sales

ELDORADO
McClure Motor Company, Inc.

ELLSWORTH
Westerhaus Motor Company

EMPORIA
Toms Motor Company

EUREKA
Bush Motor Company

FLORENCE
Noll Motor Company

FT. SCOTT
Ray Shepherd Motors

FRANKFORT
Kennedy Motor Company

GARDEN CITY
Burtis Motor Company, Inc.

GARNETT
Anderson Motor Company

GRAINFIELD
Shaw Motor Company

HAPER
Redi Mix Implement Company
Yoder Sales and Service

HAYS
Gangelman Motor Co., Inc.
James Motor Company, Inc.

HILL CITY
Lewis Motor Company, Inc.

HILLSBORO
Albert Reimer Motors, Inc.

HOLTON
Bill Rhule Motors

HORTON
Foster Ford Company

HOWARD
Garison Farm Supply

HUGOTON
Bigbee Motors Inc.

HUTCHINSON
A. D. Rayl Motor Company
BPH Tractor Co., Inc.
Dwight Thomas Motors, Inc.

IOLA
Dale Wichman Ford, Inc.

JETMORE
Litzenberger Motor Company

KANSAS CITY
Midway Ford Truck Ctr. Inc.

KINGMAN
VanLandingham Motors, Inc.

LARNED
Robbins Ford Inc.

LAWRENCE
John Haddock Ford, Inc.
Kaw Valley Implement Co.

LEAVENWORTH
Leavenworth Motors Inc.

LEBANON
Schuette Motor Company

LEONARDVILLE
Stafford Motor Company

LEOTI
Harkness Motors

LIBERAL
Southwest Tractor & Equipment Co.
Spaniol Motors Inc.

LINCOLN
Gourley Motor Company

MANHATTAN
Skaggs Motors Inc.

MARION
Gound Motor Company
Midwest Sales & Service Co.

MARYSVILLE
Boss Motors

MCPHERSON
Lobban-Shields Truck Sales Inc.

MEDICINE LODGE
Lyman Implement Company

MINNEOLA
Posey Motor Company

MISSION
Mission Motors Sales, Inc.

MOUNDRIDGE
Bachman Ford Motor Company

NESS CITY
Roth Motor Company

NEWTON
Nordstrom Mack Motor Co., Inc.

NORTON
Fredde Equipment Company

OVERLIN
Kump Motor Company

OLATHE
Perrin Machinery Company, Inc.

OSAGE CITY
Cramer Tractor & Implement Co.

OSBORNE
Woolley Motor Company

OTTAWA
Robertson Motor Company, Inc.

ST. FRANCIS
Touslee Ford Sales

ST. MARYS
Valley Motors Inc.

SALINA
Bob Thomas Lincoln-Mercury

SCOTT CITY
Elmore-Helmets Motors, Inc.

SEDAN
N. B. Wall Motor Company

SHARON SPRINGS
Cowles Motor Company

Ford • Ford Tractors - Farm Equipment • Falcon • Com

Motor Company Presents Achievement Award Winners

4-H

- LEWISVILLE**
Jean Evans
Wright Westervelt
Helen Justice
Kenneth Kelley
- MEYER**
Karen DeGood
Sue Partch
Alan DeGood
Stephen Sherlock
- MARSHALL**
Martha Hulstine
Keith Waugh
Ruth Anderson
Robert Redger
- MAY**
Frieda Schoneweis
Robert Sanneman
Ardes Baker
Duane Griffiths
- MAUD**
Mary Riedmiller
Eddie Swenson
Kenneth King
Loren Swenson
- MEYER**
Bill Hazen
Peggy Schick
Norval Spielman
Pat Luke
- MANCHESTER**
Morris Deewall
Loney Blount
Janice Overocker
Carol Haas
- MELBOURNE**
Charles Craig
Sharon Wollard
Kent Giger
Becky Simpson
- MELBOURNE**
Robert Beezley
Robert Herlocker
Betty DeLange
Andrea Azamber
- MEYER**
Bill Bennett
Jamie McKay
Lynn Johnson
Cheryl McKay
- DICKINSON**
Linda Gaskill
Dan Hoffman
Joanne Fajen
Ronald McCosh
- DONIPHAN**
Helen Turpin
Warren Grable
Melvin Goin
Barbara Willmeth
- DOUGLAS**
Lyle Hoover
Claudia Harris
Bob Hornberger
Kathleen Harris
- EDWARDS**
Bruce DeHaven
Mary Janice Arensman
Lawrence Kregar
Dandy Donovan
- ELK**
Virginia Perkins
Don Stephens
Glenda Cook
Judy Moore
- ELLIS**
Kathy Dortmund
Sam Brungardt
Karen Sack
Jerry Armbruster
- ELLSWORTH**
Arthur D. Heitschmidt
Harry Vopat
Rita Lilak
Marilyn Lank
- FINNEY**
Robert York
Connie VenJohn
Deloris James
Larry Goss
- FORD**
Alexis Romine
Joe Leonard
Sondra Wiseman
Larry Glenn
- FRANKLIN**
Jean Reichard
Douglas Higbie
Sharon Rice
Marilyn Wasmund
- GEARY**
Virginia Munson
Linda Miller
Ronald Roesler
Roger Lawson
- GOVE**
Kathleen Flora
Karen Flora
Galen Neher
Gary Evans
- GRAHAM**
Jerry Ninemire
Judy Cook
Carol Hildebrand
Mary Schweitzer
- GRANT**
Gary Covey
Janie Layton
Donnie Hockett
Lurita Gray
- GRAY**
Jim Reinert
Amy Weller
Jeanne Maxwell
Deloris Garetson
- GREENEY**
Terry Waldren
J. Taylor Neuschwander
Ginger Ingram
Jerry Wendt
- GREENWOOD**
Kenneth Winzler
Roy Nixon
Susie Hollingsworth
Janice Nichols
- HAMILTON**
Bill Wood
Ernest McDanel
Linda Donnelly
Linda Kay Lewis
- HARPER**
Vernon Hibbard
Sheila Sevier
John Schlickau
Nancy Gill
- HARVEY**
Bey Claassen
Duane McClure
Elizabeth Teten
Larry Goering
- HASKELL**
Kenneth Davis
Carl Preedy
DeLoyce George
Martha Thielen
- HODGEMAN**
Bill Bailey
Linda Patchen
- JACKSON**
Mary Kennedy
Don Jameson
Donna Fisher
Dale Mann
- JEFFERSON**
Gary White
Jean Rees
Mary Anne Martin
Dean Rice
- JEWELL**
Paula Rathbun
Patricia Intermill
Gary Kindler
Dewey Underwood
- JOHNSON**
Ruth Schlagel
Forrest Stegelin
Ingrid Christie
David Cochran
- KEARNY**
Linda Loeppke
Joyce Line
Roger Scheuerman
Joe Rishel
- KINGMAN**
Larry Fieser
Steve Woodson
Faye Mitchell
Carolyn Robinson
- KIOWA**
Mike Vieux
Darold Davis
Shirley Koehn
Sharon Sherer
- LABETTE**
Myrna Peters
Tim Maxson
Mary Jean Stanberry
Marilyn Johnson
- LANE**
Ronal Zink
Judy Steinle
Rex Gunther
Janis West
- LEAVENWORTH**
Marion Eisler
Peggy Thiel
Eddie Domann
Florence Steinn
- LINCOLN**
Donna Jean Loy
Donald Zvolanek
Joyce Kelly
Merle Tuttle
- LINN**
Richard Teagarden
Dillard Ungeheuer
Lynette Weese
Judy Long
- LOGAN**
Linda Miller
Gene Luther
- LYON**
Mary Ann Beyer
David Thomas
Charlene Seefeldt
Larry DeDonder
- MCPHERSON**
Edith Galle
Jan Craig Goering
Vivian Becker
Fred Handlin
- MARION**
Myron Schmidt
Diana Goertz
Caroline Goertz
Kristine Schubert
- MARSHALL**
Carolyn Kruse
Karr Lene Wilson
Linda Mayer
Janice Stohs
- MEADE**
Janet Heinz
Alice Seybert
Jeanette Miller
Fran Eccleston
- MIAMI**
Lois Schendel
Jeanette Bucklew
Eva Mae Mount
- MITCHELL**
Linda Hauptli
Ann Beeler
- MONTGOMERY**
Jerrie Jennings
Donna Taylor
Larry Erne
John Holliday
- MORRIS**
Ron Keys
Bob Greer
Bonnie Phelps
Janet True
- MORTON**
Denny Johns
Ernest Barnes
Maxine Warner
Linda Coen
- NEMAHA**
James Dobbins
Joyce Bauman
Billy Axe
Helen Kramer
- NEOSHO**
Ronne Smith
Joyce Womeldorff
Terry Lassman
Mary Neely
- NESS**
Georgia Crawford
Carol Hinnergardt
Claudia Barends
George Crawford
- NORTON**
Gretchen McMaster
Bill LaSalle
Sharron Rule
Jerry Donovan
- OSAGE**
Brenda Miller
Bob Wells
Galen Bremer
Carol Fellman
- OSBORNE**
Carolyn Bartholomew
Billy Roenne
Mary Lou Zimmer
Lucille Bohm
- OTTAWA**
John Jagger
Rick Johnson
Coleen Neaderhiser
Dianne Daugherty
- PAWNEE**
Winston Haun
Lee Musil
Reba Manry
Lora Mae Smith
- PHILLIPS**
Carolyn Kellogg
Michael Van Allen
Judy Keeten
Lavon Scollin
- POTTAWATOMIE**
Carolyn Olson
Jody White
Johnette Tanner
Tom Ebert
- PRATT**
Steven Lunt
Willia Beth Novotny
- RAWLINS**
Loretta Reeh
Kathy Schmidt
- RENO**
Steve Yust
Marvin Slifer
Cynthia Griggs
Sherill Geist
- REPUBLIC**
Joleen Fiala
Tana Sherwood
Eugene Peters
K. L. Carlson
- RICE**
Gary Cook
Janet Patton
Dennis Fitzpatrick
Eileen Faris
- RILEY**
Larry Sinn
Melvin Nudson
Karen Abbott
Marcia Norby
- ROOKS**
Annette Buckland
Terry Odle
Marsha Bouchey
Jerry McReynolds
- RUSH**
Rodney Gisick
Rosalee Vesecy
Terry Conard
Rita Juno
- RUSSELL**
Gerald Machin
Larry Funk
Carolyn Wilson
Janet Becker
- SALINE**
Jarold Johnson
Rex Stauffer
Russell Thiel
Marianne Tinkler
- SCOTT**
Betty Jean Ramsey
Norma McReynolds
Jim Yager
Cheryl Huseman
- SEDGWICK**
Bill Balthrop
Charles Woodard
Mary Lauber
Lois Kohl
- SEWARD**
Eldon Long
Nancy Shorb
Connie Bonsall
Nancy Harrel
- SHAWNEE**
Janice Smerchek
- SHERIDAN**
Jim McClelland
Gary Reitchcheck
Virginia Wegman
Roxie Shafer
- SHERMAN**
Linda Rust
Janice Schwendener
Gary Mogge
Lyn Morgan
- SMITH**
Bennie Martin
Shirley Kastle
Douglas Duston
Mary Sweet
- STAFFORD**
Dennis Siefkes
Gwen Neill
Harvey Reissig
Janet Roothms
- STEVENS**
Kent Harris
Bonnie Ellsaesser
David Bozone
Karen Timmons
- SUMNER**
James Shetlar
Marilyn Lange
Terry Daley
Dixie Kloefkorn
- THOMAS**
Karlyn Emel
Claudia Jones
Pam Carr
Laurie Anderson
- TREGO**
Terry Schoenthaler
Corlie Mollenkamp
- WABAUNSEE**
Rex Turnbull
Anita Manz
Roxie Hund
Jan Miller
- WALLACE**
Sheila Billenwillms
Patty Lou Kirkham
Jerry Montandon
Judy Baehler
- WASHINGTON**
Lonnie Hatesohl
Bill Pannbacker
Anita Ohlde
Judy Sarff
- WICHITA**
Terry Woodbury
Jeanne Hamilton
Susan Gardner
Jane Winchester
- WILSON**
Jim Evenson
Janie Pryor
Larry Cline
Donna Timmons
- WOODSON**
Alice Reynard
Sue Eggers
Sheryll Lynch
Barbara Knap
- WYANDOTTE**
Karen Wood
Joe E. Smith
Markel Ball
Fred Mattox

- PEARVILLE**
Sanko Motor Service, Inc.
- TOCKTON**
Jones Motor & Implement Co.
- YLVIA**
Martin Motor Service
- YRACUSE**
Davis Motors, Inc.
Elder Engine Service
- ONGANOXIE**
Sutton Kolman Ford Sales
- OPEKA**
W. B. Salisbury Co., Inc.
Noller Motors Inc.
- BUNE**
Harkness Motors
- LYSSES**
Phifer Motor Company
Phifer-Noite Implement Co.
- ALLEY CENTER**
Valley Center Motor Co., Inc.
- WELLINGTON**
Bryan Packard Motor Company-Ford
& Mercury
- WINDFIELD**
Carl Drennan Motors

1963 ACHIEVEMENT WINNER

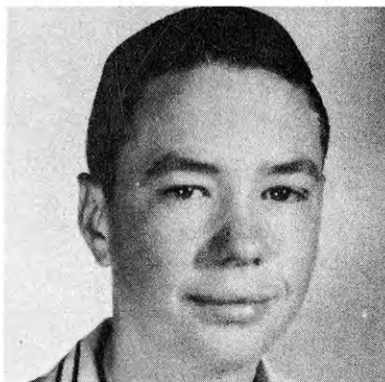

Douglas Higbie, 18, Franklin county, has carried out an extensive, well balanced and high quality program in livestock, crops and 4-H activities. He has been a member of the S.H.A.F.F. 4-H Club for 8 years.

In addition to his six projects he was an active junior leader and participated in citizenship and promotional activities. He practiced soil conservation on a rented acreage which produced his crops projects.

Douglas has been active in 4-H demonstrations and talks. His parents credit 4-H work for helping greatly in his personal development. Douglas has been an American farmer in vocational agriculture.

Lincoln • Mercury

Heigh Ho--

By Terry Biery

"Heigh Ho! Come to the fair!" This song applies to everyone, but it particularly applies to 4-H members during August and September.

Today, the word "fair" means fun to anyone in any part of the world. However, in the past, the first fairs were religious. Later came the trade fairs and entertainment fairs. The first local fair in the United States took place at New Haven, Connecticut, in 1664, and was devoted to the exhibition of livestock and agriculture products. Following the tradition of exhibiting livestock and agricultural products developed in the United States, the first 4-H exhibiting fairs were started in 1920.

Fairs to 4-H members mean the climax of a year of hard work, time of exhibiting and ribbons. Fairs are where we learn how to win as well as how to lose, with the consolation that there is always another fair next year.

Gary Block of Morris County had beginners luck and won the first time he exhibited. He went into the show ring with many high hopes and before he left the ring he had two champion ribbons and one grand champion swine showman

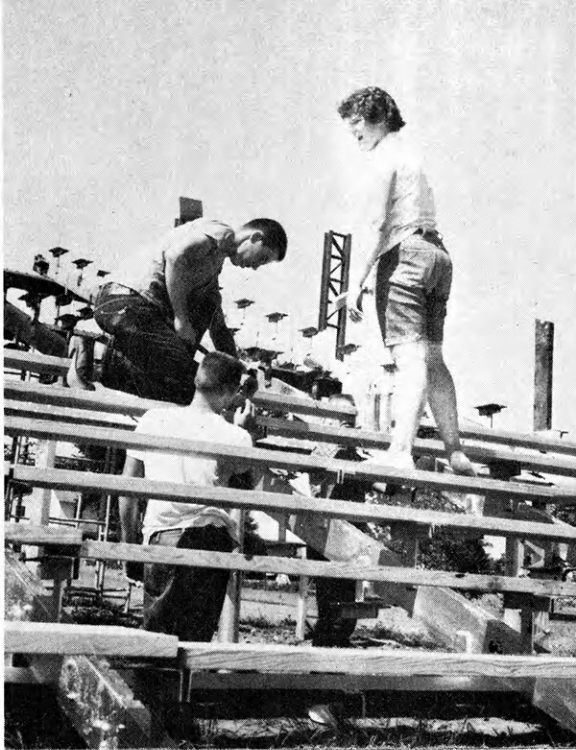

Three junior leaders of the Hoyt Livewires 4-H Club work on new bleachers at the Jackson County fairgrounds.

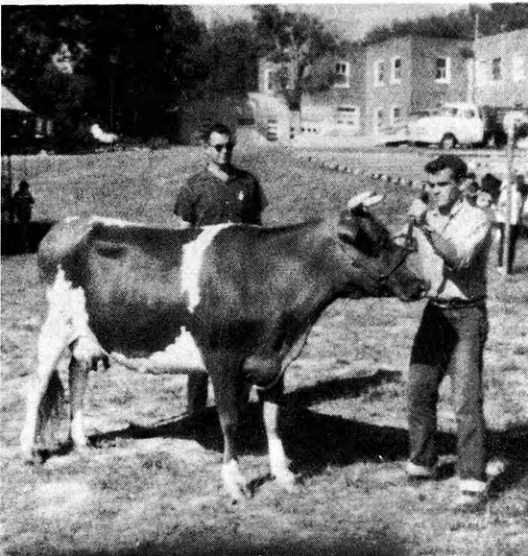

A dairy judge takes a good look at Chuck Schlaegel's Guernsey at the Nemaha County Fair.

Leaders assist the judges in the Clothing Division of the Ellsworth County Fair.



Elaine Wassenberg receives a champion ribbon for her Angus steer from Russell Tinklin, Wetmore Fair Livestock Superintendent, Nemaha County.

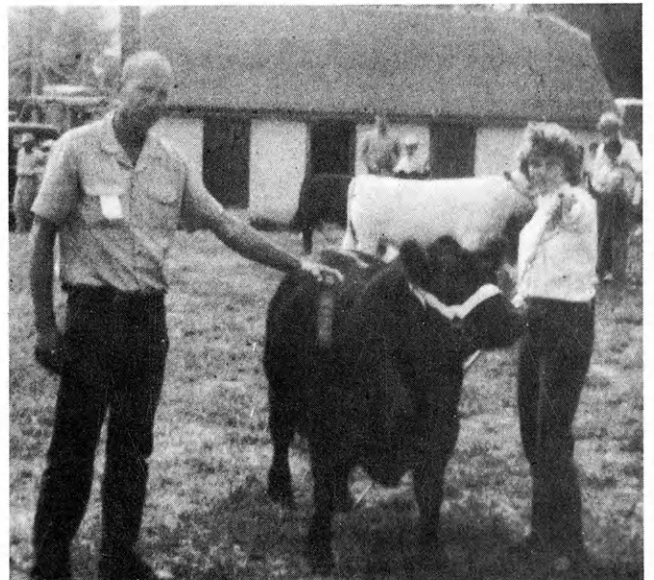

Come to the Fair

ribbon. Although we can't all be champions, hard work does pay off as pointed out by Gary's example.

Adequate room and facilities for the county 4-H fairs has been a problem in most counties. Jackson County 4-H'ers are helping solve part of their problem by helping build new 1200 seat bleachers. Parents, leaders and older members of Seneca County are improving their situation by helping roof one of the barns.

After 25 years of 4-H fairs in Phillips County they now have two new all-metal livestock exhibit building. At first, 4-H'ers were content to show their exhibits outside. As the Phillips County 4-H program grew, tents had to be rented to house the exhibits. Finally, with the incorporation of the Phillips County 4-H and FFA Association, over \$17,000 was contributed in cash and pledges to build the two buildings.

County 4-H fairs have succeeded where many other things have failed and that is in pointing young people in the right direction. For this reason 4-H fairs with their thrills and disappointments have been with us for 44 years and will be with us for many years to come.

Joe Kaiser of the Willow Branch 4-H Club, Miami County, receives a trophy for winning the Auto Driving Contest sponsored by local auto insurance firms at the county fair.

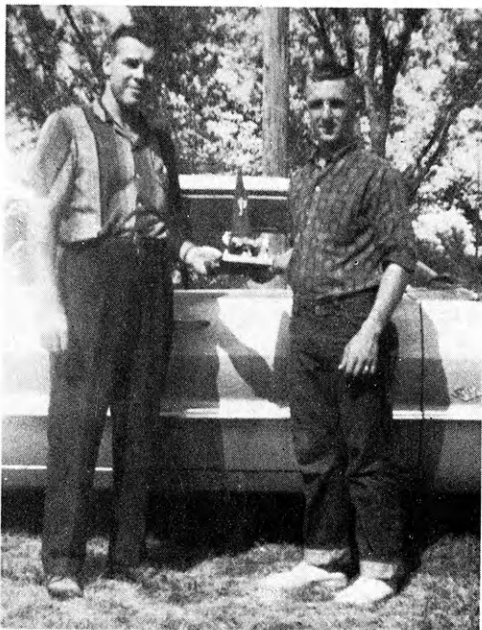

Below Parents, 4-H'ers, and leaders worked on the barns at the Seneca Fair work days, Nemaha County. At night talent and dress revue winners at the Ellsworth County Fair model smiles and garments at a public revue.

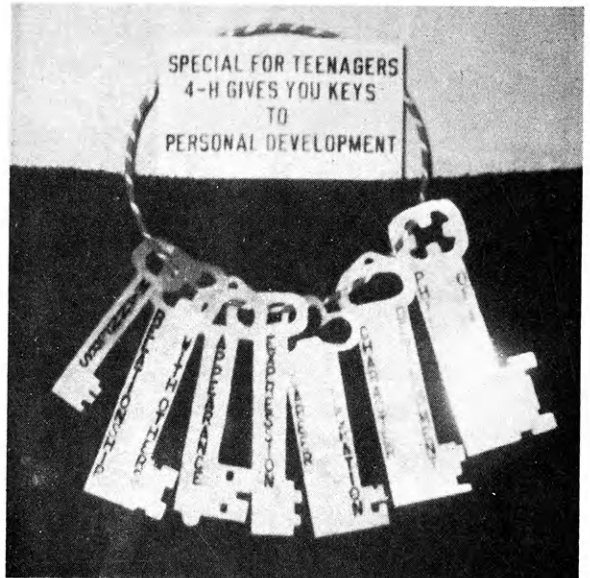
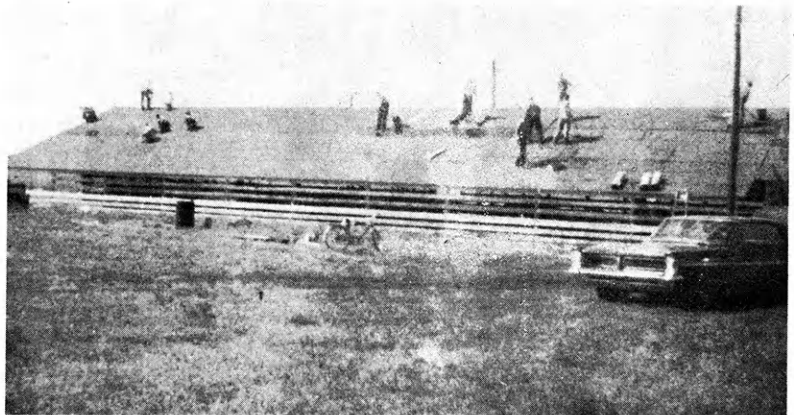

Keys to personal development were the center of attraction at the Lincoln Creek grand champion 4-H booth at the Clay County Fair.





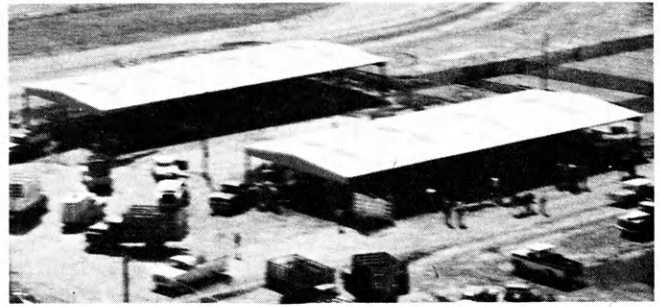

Phillips County has two new livestock exhibit buildings for use at the County Fair

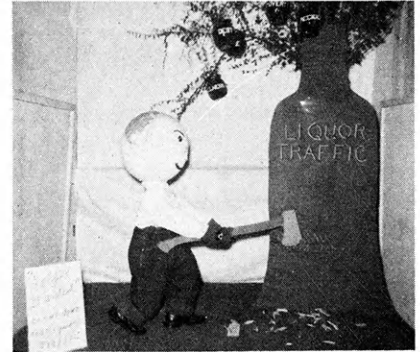

These four Ellsworth County 4-H'ers were winners in the Junior Division of the County Style Revue and Best Groomed Boy Contests.



This fair booth in Dickinson County attracted many and caused much interest in the local club. There's family competition in the baby beef project at the Labette County Fair. Al Moore, his sister Susanne, and their cousin, Danny Maxson are all members of the Leib 4-H Club.



BE-WISE-BUY
GUY'S
- NUTS-CHEESE STIX -

WHEN YOU BUY INSURANCE
Buy it through an accredited Agent from the **PREFERRED**, an Agent Eager to Serve You
"IN KANSAS IT'S PREFERRED"
PREFERRED FIRE INSURANCE COMPANY
701 Jackson Street Topeka, Kansas





Select the **CAREY** mineral that fits **YOUR LIVESTOCK FEEDING PROGRAM**

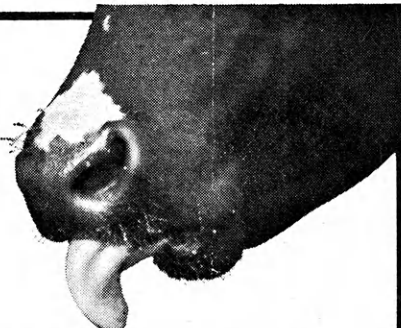

THE CAREY SALT COMPANY
HUTCHINSON KANSAS



A judge at the Wetmore Fair, Nemaha County, rates James Dobbins's 4-H lamb.



Cliff Scarlett and Margaret McCauley ride their club float in a local club fair, the Mayetta Mustangs, Jackson County. Gary Block received champion ribbons the first time he entered his barrow project at the Morris County Fair.

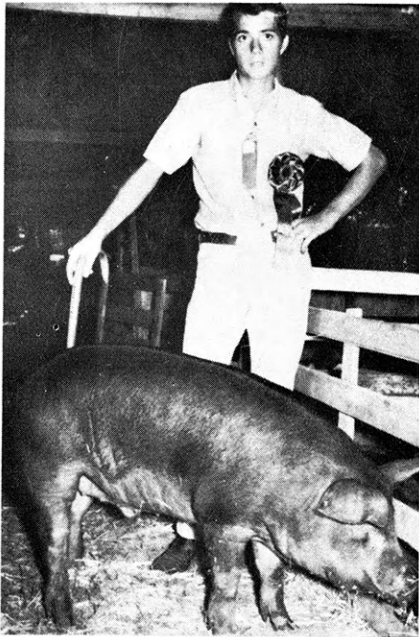

GET REAL ACTION... 

Insist on
**Pioneer Brand Weed Killers and
 Insecticides**
 For
 Field and Crop Spraying
BARTELS & SHORES CHEMICAL CO.

Wichita, Kansas
 Phone AM 2-5141

Kansas City, Mo.
 Phone GR 1-0727



**"for
 better
 or for
 worse"**

**THE FEDERAL LAND BANK
 OF WICHITA**

A LOAN on land often endures for the better part of a lifetime, so choose your loan carefully. Federal Land Bank Loans feature long terms and low payments. Low-cost Mortgage Protection Life Insurance is available.



C-G-F GRAIN COMPANY, INC.

Topeka - Salina - Atchison

Grain Storage 100,000,000 Bushels

Allis Chalmers Dealers Salute

4-H GARDEN AWARD



County Winners

ALLEN

Larry Walters
Jim Springston
Elvin Nelson
Rick Shafer

ANDERSON

Linda Boots
Steve Smethers
Sandra Hills
Rita Boots

ATCHISON

Jay Armstrong
Linda Elias
Nina Kanning
Martha Banks

BARBER

John C. Lyon
Beth Ann Dodge
Harold Kimball
Janice Frederick

BARTON

Loretta Mauler
Barry Schartz
Larry Dunekack
Bruce Yahne

BOURBON

Janet Sauerwein
Johnnie Sinn

BROWN

Kathleen Wenger
Mike Dicken
Ray Tellefson
John Van Dalsem

BUTLER

Owen Martin
Wayne Wilson
Martin Leimer
Susan Martin

CHASE

Ilene Kleinsorge
Jerrrie Patton
Roger Talkington

CHAUTAQUA

Gail Cable
Howard Hawkins
Bert Hawkins

CHEROKEE

Charles Auman
Bobby Lopp
Richard Kirk
Leon Patton

CHEYENNE

Kathy Harkins
Alan DeGood
Ginger Harkins
Judy Schlepp

CLARK

Sue Snyder
Sheila Kracke
Keith McPhail
Kenny Smith

CLAY

Rick Lippert
Wayne Wachenicht

CLOUD

Albert Link
Dick Swenson
James Berndt
Shirley Mosher

COFFEY

Douglas Williams
Janet Strawder
Linda Wright
J. L. Conkle

COMANCHE

Rodney Sangster
Randy Sangster
Delmar Snyder
Harvey Selzer

COWLEY

Phil Sandstrum
Sharon Lawrence
David Brothers
Ed Bogner

CRAWFORD

Sandra Azamber
Larry Harts
Mike Beezley
Barbara Mengarelli

DECATUR

Linda Kinser
Linda Price
John Huff
Betty Britton

DICKINSON

David Griffiths
Dan Hoffman
Sherryl Guy
Saundra Engle

DONIPHAN

Dennis Juhl
Joey Anderson
Gerald Goin
Lee Peterson

DOUGLAS

Jim Broers
Rhonda Kampschroeder
Calvin Spencer
Woody Hobson

EDWARDS

Douglas Brown
Kenneth Lippoldt
Lawrence Kregar

EIK

Max Perkins
Carl Allison
Kim Moore
Bob Hebb

ELLIS

Jean Duitsman
Dennis Breeden
Jack Holt
Larry Pfeifer

ELLSWORTH

Dale Eilrich
Alan Vopat
Martha Johnston
Darel Neuschafet

FINNEY

Melvin James
Deloris James

FORD

Betty Jane Dodd
Merlin Wheeler
Kenneth Zielke
Greg Lix

FANKLIN

Rodney Brown
Robert Kunard
Gerald Reed
Delbert Roekers

GEARY

Sue Witt
Susan Sutter
Bob Kramer
Patricia Huston

GOVE

Lyle Baalman
Carmen Leighton
J. Edward Flora
Kenneth Flora

GRAHAM

Rickie Davignon
Patsy Wolf
Jim Morphew
Arvin Law

GRANT

Rita Lattimore
Marsha Patton
Bobby Moore
Claraetta Oldham

GRAY

Steven Beggs
Dick English
Earl Unruh

GREENEY

Lauriece Daniels Jr.
Cynthia Wineinger
Joe Kleymann
Mary Ann Wildren

GREENWOOD

Mary Lawrence
Darrel Nixon
Ruth Pike
Lloyd Bogle

HAMILTON

Joyce Wagner
Joan Hatcher
Mack Behrendt

HARPER

Susan Salsler
Dal Hunt
Sheila Sevier
Darrell Drouhard

HARVEY

Robert Swann
Norman Janzen
Verla Harms
Connie Harms

HASKELL

Henry Miller
Kathy Ardery
Leonard Rogge
Linda Rogge

HODGEMAN

Dennis Bradford

JACKSON

Dennis Clark
Larry Robinson
Linda Duffy
Sarah Shaw

JEFFERSON

Elaine Rice
Ronnie Watson
Steven Henderson
Alice Nolte

JEWELL

Earlene Silsby
Ruth Blattner
Kay Dempsey
Judy Atwood

JOHNSON

Forrest Stegelin
Bob Christie
Terry Enright

KEARNY

Marilyn Enslow
Betty Davis
Donna Davis
Kenneth Davis, Jr.

KINGMAN

Jean Thieme
Kenneth Thieme
Terry Bertholf
Bob Brady

KIOWA

Steve Dargel
Max Dean Liggett
Shirley Koehn

LABETTE

Myrna Peters
Robert Habiger
Donna Bowman
Allen Phillips

LANE

Judy Steinle
Peggy Burnett
Jay Steinle
Rita Adams

LEAVENWORTH

Rosemary Ulrich
Linda Brown
Tim Millsap
Gerald Robker

LINCOLN

Loren Powell
Loreen Thaumert
Barbara Mueller
Pamela Parsons

LINN

Sharon Dunlap
Earlene Dunlap
Charles Kerr
Howard Brown

LOGAN

Barry Baxter
Greg Baxter
Tom Hall
Phil Lahman

LYON

Mike Mallein
Elaine Eckel
Glen Spillman
Ronald Douglas

MCPHERSON

Mary Ann Wiens
Fred Handlin
Carl Handlin
Allen Sippel

MARION

Caroline Goertz
Leslie Lalouette
Dean Lindteigen
Dean Bartel

MARSHALL

Janice Stohs
Dean Obermeyer
Steve Butler
David Mayer

MEADE

Judy Dye
Joyce Fieser
Russell Norman
Dean Hildebrand

MIAMI

Albert Schendel
Bill Bucklew
Jimmy Crawford
Rita Williams

MITCHELL

John Hodler
John Emmot

MONTGOMERY

Lois Theiss
Donald Muck
Leo Charvat
David Benning

MORRIS

Jeffrey Ryman
Danny Martin
Sonja Garanson
Bobby Sorenson

MORTON

Linda Frownfelter

NEMAHA

Mary Dobbins
John Bergman
Jim Lueger
Carolyn Casey

NEOSHO

Bob Schoenhofer
Ronne Smith
Boyd Lee Bartholomew
Richard Erickson

NESS

Wanda Robinson
Shirley Sunley
Janet Burns
Kathy Clouston

NORTON

Larry Horning
Lola Williams
Kennis Mann
Lynn Thiele

OSAGE

Norman Oberle
Gary Thompson
Gary Thompson
Kent Gragg
Bob Freeman

OSBORNE

Lora Mae Smith
Sheryl Roenne
Harold Storer
Robert Storer

OTTAWA

Kitty Abbott
Bruce Bell
John Crow
Danny Matt

PAWNEE

Louis Fleske
Craig Smith
Joyce Seeman

PHILLIPS

Tenda Earl

POTTAWATOMIE

John White
Jim William
Eugene Berges

PRATT

Kay Novotny

RAWLINS

Cynthia Holste
Ronnie McWilliams
Lucille Martin
Gilbert Sabatka

RENO

Mike Dyson
Sherrill Geist
Everett Childs
Helen Kountz

REPUBLIC

Keith Blecha
Connie Blecha
John Charles
Sonja Hammer

RICE

Michael McAllaster
Cheryl Engelland
Mark McAllaster
Kenneth Wallace

RILEY

Sharilyn Jahnke

ROOKS

Diane Iman
Gloria Goddard
Curtis McCall
Patsy Bartholomew

RUSH

Linda Holopirek
Rose Mary Barron

RUSSELL

Lee Gattton
Daryl Nuss
Pearly Weinhold
Lee Mudd

SALINE

David Martin
Mike Stauffer
Curtis Swisher
Jerry Davis

SCOTT

Darrel Daubert
Linda Albers
Connie McReynolds
Bonnie Marmon

SEDGWICK

Barbara Nagel
Gary Pearson
Paul Clark

SEWARD

Patricia Shover
Jerrrie Rice
Darrel Webb
Jean Jordan

SHAWNEE

Larry Dean
Sandra Shaw
Leslie Watson
Creighton Metcalf

SHERIDAN

John Robben
Elaine Camp
Kathy Mills
Elsie Morgan

SHERMAN

Victoria Denton
Monty Vetter
Gary Splattstoesser
John Nelson

SMITH

Vicky Bell
Mary Sweet
Terry Schroder

STAFFORD

Clark Hornbaker
Bobby Allen
Dorrol Lee Dunham

STANTON

Gary Floyd

STEVENS

Robert Wheeler

SUMNER

David Kolarik
Bob Tompkins
Marlin Mason
Carl Johnston

THOMAS

Delbert Jones
Rodney Showalter

TREGO

Royce Morton
Gerald Briand
James Marcy
Ronald Herdt

WABAUNSEE

Bradley Strom
Douglas Morton
Edward Dillingham
Steven Maginley

WALLACE

Donald Becker
Alvin Collins
Mary Ellen Bartley
Anita Ohlde

WICHITA

Donald Barr
Arthur Gardner
Esther Geyer
Bonita Kiefer

WILSON

Sam Atherton
Charles Nelson
Kendall Shire
Robert Hill

WOODSON

Sherryl Lynch
Judy Lynch
Kenneth Fitzpatrick
Gary Ward

WYANDOTTE

Henrietta Smith
Larry Hartman
Richard Hartman
Don Hendrickson



WINNERS



1963 STATE WINNER



Mary Dobbins, 16, has completed nine years of 4-H as a member of the Rustlers 4-H Club, Nemaha county. Her 1963 projects were garden, foods, beef, clothing, junior leadership and personal development.

Mary has increased the size of her garden space from 25,000 square feet her first year to over 100,000 square feet in 1963. She has been an active exhibitor at county and state fairs.

She likes to give talks and has taken an active part in recreational and health activities.

Mary says, "Garden was hand in hand with my projects in food preparation and meal service." Her garden has supplied the family the year around.

Allis-Chalmers is proud to present awards of a maximum of four gold-filled medals to county winners in the garden project. Allis-Chalmers also presents a trip to the National 4-H Congress for state winners and eight \$400 college scholarships for national winners in this project.

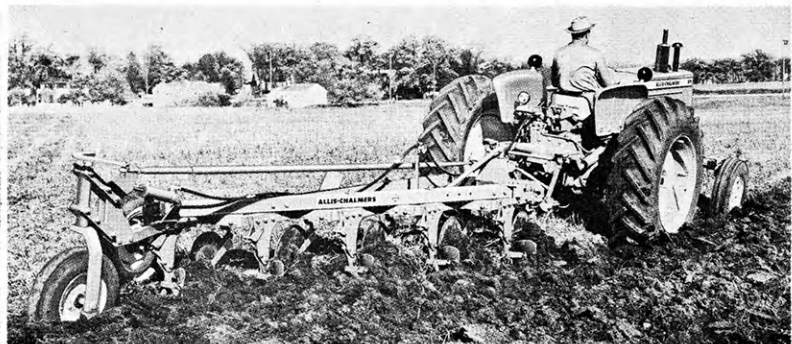

These Allis-Chalmers Farm Machinery Dealers are proud to have a part in the 4-H Club garden project

ABILENE
Wright Oil and Implement

ALTA VISTA
Buchman Farm Supply

ATWOOD
Worthy Implement & Motor Company

BALDWIN
Madly Implement Company

BURDETT
P. J. Bauer Implement Company

COLBY
Hi Plains Implement Company

CONCORDIA
Ostlund Implement

COUNCIL GROVE
Patterson Implement Company

EMPORIA
Cochennet Equipment Company

EVEREST
Hutchinson Implement Company

FREDONIA
Templer Implement Company

HERINGTON
Lockard Implement Company

HIAWATHA
Bevan Motor Company

HILL CITY
Pratt Implement Company

HILLSBORO
Jost Implement Company

HOLTON
Eubanks Implement Company

IOLA
Leap Implement Company

JOHNSON
Plummer & Johnson Inc.

KANSAS CITY
State Tractor & Implement Co.

KINSLEY
Kerns Motor Company

LARNED
Barr-Wyman Implement Inc.

LAWRENCE
McConnell Implement Company

LEAVENWORTH
Farmers Supply Inc.

LINCOLN
Andreson Equipment Company

LYONS
C & C Farm Equipment

MARION
Longhofer Supply

MARYSVILLE
Marysville Machinery Company

NEWTON
J and H Farm Equipment Co.

NORTON
Norton Implement Company, Inc.

NORTONVILLE
Leighton Garage

OBERLIN
Anderson & Son Implements

OLATHE
Catlin Machinery Company

OSBORNE
Glen Cooper

OTTAWA
Barnett Sales Company

OVERBROOK
Overbrook Implement Company

SABETHA
Flentie Equipment Company

ST. FRANCIS
Hartley's

SALINA
Mid-Western Farm Implement Co.

SATANTA
Farm Service & Supply

SEDAN
West Farm Equipment Company

SENECA
Seneca Implement Company

STRONG CITY
Clark Farm Store

WAKEENEY
Midwest Marketing

WASHINGTON
Gassert Implement Company

WELLINGTON
Dickensheets Implement Company

WINFIELD
Hauber Implement Company

This Is Kansas



Bill Hardy, Cameron 4-H, holds onto the greased pig he caught in the greased pig contest. Bill was given the pig, which was paid for out of the IFYE Show-D-O Fund.



Shacoka, is the name of a new group of older 4-H'ers from Shawnee County. They organized to explore personal development, citizenship, and careers.



4-H members of Clark County pooled their resources to conduct a church service on 4-H Sunday. Louise Redger, Cherry Reed, and Mary Marie Dodson of the Sitka Hustler 4-H Club assisted by giving the prayers and leading the singing.



Mr. Leo Brenner, of Bazine State Bank, Bazine, explains details of a loan to Eldon and Marlin Schriock, Ness Co. for their 4-H livestock project.

ALLIANCE FIRE INSURANCE
A
 CASUALTY LIFE
 SINCE 1888
 McPHERSON, KANSAS

SILK FLOSS
 All Purpose Flour
THE KANSAS MILLING CO.
 Wichita, Kansas

7up ...for THIRST
 ...for TASTE
 ...for LIFT

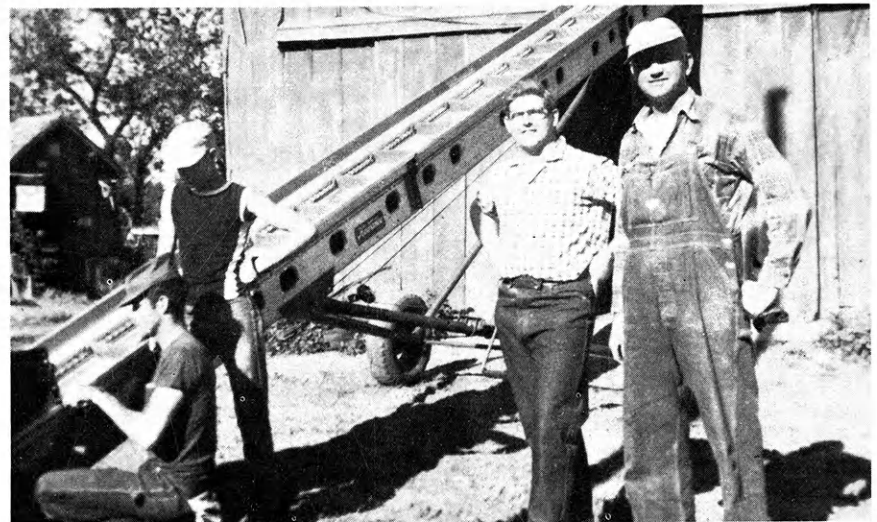

Getting ready to load hay in the barn in Ernst Kindleman, IFYE from Switzerland, and members of his host family, Vincent O'Keefe, Steve and Pat.



Miss Anneli Saarisalo, IFYE from Finland, is showing her host mother, Mrs. James Bell, Barber county, how to make a special Finnish bread.



Ethan Trotter, Barber county, is showing Maria Imelda Jeri R, IFYE from Peru, how to milk a cow.

IFYE, 4-H Key To International Understanding

By Bonnie Kleymann

How do we prevent war and strife? It's prevented through international understanding; it's as simple as that! The real question is how to achieve this international understanding. Our 4-H key that unlocks the door to international understanding is the International Farm Youth Exchange (IFYE) program.

The I.F.Y.E. program is a "grass roots" program in which approximately sixty countries

of the world participate. Through this program, people from various lands have the opportunity to become acquainted with, and to personally know people from many other countries of the world. The I.F.Y.E. delegates, exchangees, and host families in the various countries are not expected to agree with or to permanently endorse other ways of life and other cultures. Rather, a purpose of the program is to promote understanding and appreciation of these

differing ways of life, and the contributions that each can make to the world society.

Each year, young U.S. citizens between the ages of 20 and 30 are chosen through application and interviews to participate in the two-way exchange between the United States and other countries of the world. In addition to the U. S. delegates that we send abroad each year, we also receive exchangees from approximately sixty countries of

1964 Kansas IFYE's, L—R: James Milliken, Franklin county, Philippines; James R. Cormode, Atchison, Germany; Jim Riemann, Barton, India; Darrell Priddy, Shawnee, Scotland; Duane Daily, Dickinson, United Arab Republic; and Patricia Jordan, Dickinson, Netherlands.

Receiving certificates for successful completion at the Feast of Nations were these returning IFYE's. L—R, front; Betty Nelson, Finland; Linda Hemphill, Switzerland; Beverly Moritz, Columbia; Michelle Steele, Poland; and Patricia Shaffer, Brazil. Back; Lowell Slyter, Jamaica; Roger Pine, India; Glade Presnal, Italy; and Harry Stephens, Iran.

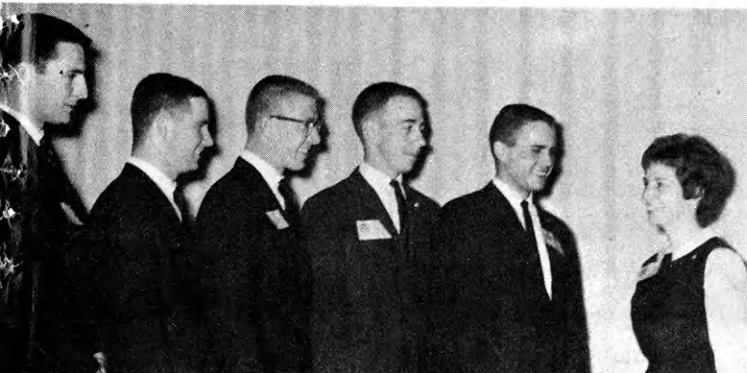



Miss Maria Imelda Jeri R., IFYE from Peru, is pictured with a host family in Barber county. L—R, Pat McNally, Miss Jeri, Preston McNally, Leslie McNally, Mrs. Preston McNally and Mike McNally.



Barber County 4-H Council sponsored Miss Maria Imelda Jeri R. \$1.00 a day while she was in Barber County. In this picture is Pat McNally, president of Barber County 4-H Council, presenting Miss Jeri a check for \$25.00.

the world. These young people are hosted for several weeks at a time by host families throughout the United States.

IFYE's that are sent abroad from the U.S. give many talks upon their return so that through their experiences they may enlighten others on the people and the ways of life of other countries. As an American IFYE to Italy, Glade Presnal of Goddard was the guest speaker at a monthly meeting of the Mulvane 4-H Club. He, like all returning IFYE's, has given talks to various groups in order to increase the knowledge and understanding of other people and other cultures. It is generally accepted that nations cannot be at peace unless their people are at peace. People will not be at peace until they know, understand, and accept other ways of life and other ways of accomplishing things. The I.F.Y.E. program strives to achieve this

goal of knowing, understanding, and accepting.

Barber county has been working toward this goal not only on the world-wide basis by participating in the I.F.Y.E. program, but also by participating in exchanges between states. Two I.F.Y.E. exchangees, Miss Anneli Saarisalo from Finland and Miss Maria Imelda Jeri R. from Peru spent 30 days in Barber County. In addition, Woody Davis from Newbern, Tennessee, spent one month in Barber County where he was hosted by six families. Barber County had a third exchange in which the junior leaders were host to eight Minnesota youths. The following month, fifteen Barber County junior leaders and three adults visited Jackson County Minnesota.

In Miami County, Mr. and Mrs. Chester Ward and Mr. and Mrs. Vincent O'Keefe were host families to I.F.Y.E.'s from Poland and Switzerland. Both families thoroughly enjoyed their experiences as host families. Writes Nancy O'Keefe, "One day I took Ernst Kindlemann from Switzerland to school with me to show him how a small American school functions. We

FABRICATED STEEL and ALLOY PRODUCTS

Tanks, Bins, Hoppers, Elevated Water Tanks, Contract Manufacturing of Farm Implements and Industrial Equipment, Pressure Vessels for refineries, Railroad Cars and repairs.

HARRY DARBY
THE DARBY CORPORATION
 PRODUCTS OF STEEL PLATE
 BARBERS CITY, KANSAS



Glade Presnal told about his 6 months experience in Italy in a talk with color slides before the Mulvane 4-H Club, Sedgwick County.

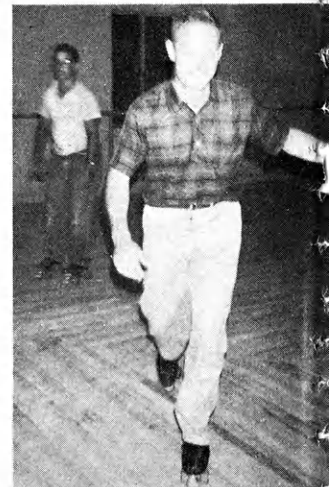

Australian IFYE John Spencer had experience on skates at the Go-Get Club skating party in Stanton County.

Pictured here is Miss Anneli Saarisalo from Finland in her native costume; also pictured are Mr. and Mrs. James Bell and David. Anneli had talked to the Sunflower 4-H Club of Barber County.



enjoyed being host to Ernst very much."

"It's just like home." This was John Spencer's remark as he visited the Ivan Nicholas I.F.Y.E. host family in Stanton County. And indeed, Stanton County was just like home until John and Kenton Nicholas went hunting and John saw and smelled his first skunk! John Spencer had other new experiences as water skiing, roller skating, and drinking iced tea for the first time. However, as an I.F.Y.E. from Piawaning, West Australia, Spencer found the wide open wheat lands of Stanton County was "old stuff."

Kansas youths were influential in initiating the I.F.Y.E. program soon after the end of World War II. The I. F. Y. E. continues to grow. Let us not forget how valuable it is. To quote John Spencer, an I.F.Y.E. exchangee from Australia, "The I.F.Y.E. program has a value beyond words. I have a much better understanding of America, its problems and the way people live. The many wonderful people I have met and been associated with is a wonderful experience. The enjoyment of talking to people and living with them has had a deep lasting effect on me and I'm sure I will return to Australia with the opinion that this world is a wonderful place to live in; and to share with all our neighbors."

Henryka Zurek, right, was an IFYE exchangee from Poland who visited in Miami County. Here she is pictured as a special guest at a 4-H training program by McCalls' Clothes Co-ordination. Henryka, who has a Bachelor of Science degree, is a rural youth leader in Poland. Of special interest to her while here was studies in the biological sciences.



4-H'ers Have People-To-People Interest

By Judy McClure

The "people-to-people" program is a very rewarding and worthwhile project for a club to undertake. This is one way we may have of helping International Relations. There are many clubs who have exchange students or International Farm Youth Exchangees (I.F.Y.E.s) come and live with 4-H families in their clubs. It is really a heart warming experience to have a brother or sister, friend or pen pal from another country. You learn that people of other lands have similar goals and ambi-

tions that you have.

The Manning Jayhawkers 4-H Club, of Scott county, had several 4-H families who entertained and had living with them I. F. Y. E. s from countries such as West Pakistan, France, and India. They have also tried learning to cook dishes from foreign lands in their project meetings. The Norman Harper family was host to Farooq Akbar of West Pakistan. He found that most American foods tasted better to him if he sprinkles them liberal-

4% Guaranteed Interest - - -
IT'S FUN TO SAVE AT
THE FIRST NATIONAL BANK OF TOPEKA

FREE PARKING
6th & KANSAS

MOTOR BANK
7th & HARRISON

MEMBER FEDERAL DEPOSIT INSURANCE CORPORATION

Congratulations and Best Wishes to the
4-H Members of Kansas.

SIERRA GRAIN COMPANY

Salina, Kansas
Box 1227

644 S. Ohio
Tele. TA 7-8775

Kansas



Massey Ferguson

Dealers

Salute

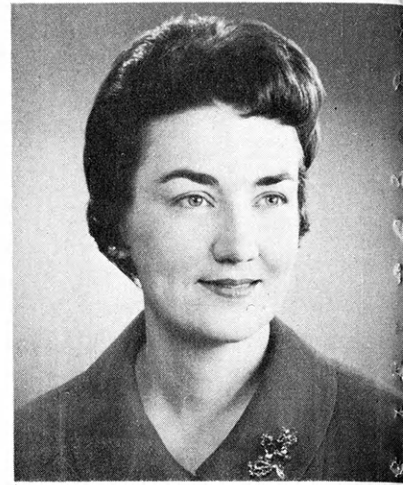

Mariellen Jones

Miss Jones is a Kansas Extension Home Economist and former Sedgewick county 4-H Club member. She has served as assistant to the state home economics leader at Kansas State University, Manhattan, since February 1963.

She was graduated from KSU in 1955 with a degree in home economics extension. She served as assistant home economics agent in Dickinson county (1955-58) and home economics agent in Greenwood county (1958-63).

Miss Jones plans to study at the University of Maryland and the U. S. Department of Agriculture, Federal Extension Service.

The National 4-H

Each year six fellowships of \$3000 each are awarded to former 4-H members who have indicated an interest in professional 4-H work.

Four of the fellowships are provided by the Massey-Ferguson Company and two are provided by the National 4-H Service Committee.

The National 4-H Fellowship encourages professional 4-H workers to get an advanced education and to stay in 4-H Club work. The Fellowship also provides an excellent opportunity for the recipient to become acquainted with the activities of the U.S.D.A. and the federal government to work on special research projects, to sightsee in the Nation's Capitol, and to work on advanced degrees.

ALMENA
Short Hardware & Implement

CAWKER CITY
E. C. Riley Implement Co.

CLIMAX
Climax Implement Company

COLBY
Dougherty Implement Co.

COLDWATER
B. J. Herd Implement Co.

CONCORDIA
Fredrickson Implement

COUNCIL GROVE
McClintock Motor Company

CUNNINGHAM
Kincheloe Implement Co.

ELLSWORTH
Hokr Motor Company

FREDONIA
Howards Farm Equipment

GARDEN CITY
Massey Ferguson, Inc.

GOODLAND
Davis Implement Company

GREELEY
Greeley Farm Implement Co.

HIAWATHA
Shockley Implement Company

HUGOTON
Garmon Implement Company

HUTCHINSON
Massey-Ferguson, Inc.

INDEPENDENCE
Coleman Farm Equipment

**Previous
Winners**

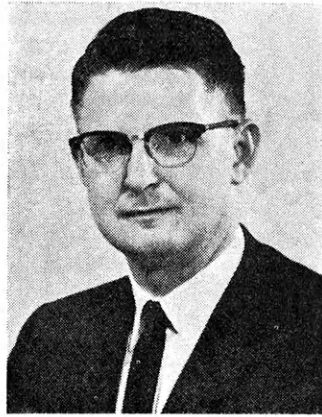

Dale Apel 1955-56



Don Wiles 1954-55



Joan Engle 1956-57

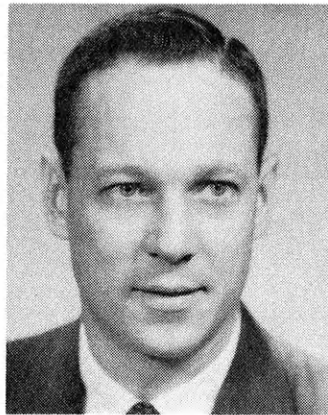

Harlin Copeland 1956-57

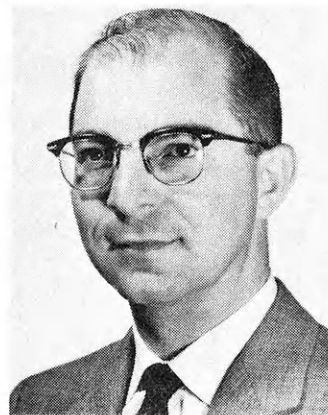

Loren Goyen 1957-58

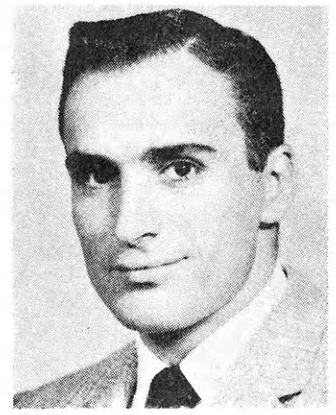

Don Esslinger 1961-62

Fellowship Program

- ISABEL**
Isabel Co-op Equity Exchange
- JAMESTOWN**
Pfister-Rhodes Implement Co.
- JETMORE**
Shiew Motor & Implement Co.
- KIOWA**
J. P. Humphrey Implement Co.
- LACROSSE**
Dechant Motor Company
- LARNED**
Barr-Wyman Implement, Inc.
- LAWRENCE**
Lawrence Implement Co.
- LIBERAL**
Tedford Implement Company
- MARYSVILLE**
Brauchi Bros.

- McLOUTH**
Lanphear Garage & Implement Co.
- McPHERSON**
Rankin Equipment Company
- MEDICINE LODGE**
Wright Implement Company
- MILBERGER**
Dumler-Radke Implement Co.
- MINNEAPOLIS**
Gilley's Implement
- MOUNT HOPE**
Howard's
- NEWTON**
Dey Farm Supply, Inc.
- OSBORNE**
Swank & Standley Motor, Inc.
- OVERBROOK**
Ross A. Coffman and Sons, Inc.

- PLAINVILLE**
Farm Implement Supply Co.
- SALINA**
Salina Farm Supply
- SELDEN**
Anderson Implement Co.
- ULYSSES**
Webber Supply Co., Inc.
- WaKEENEY**
Rupp Implement Company
- WHITE CITY**
Brown Motor Company
- WICHITA**
Massey-Ferguson Inc. Retail Store
- WINFIELD**
Allred Tire and Brake Service
- WINIFRED**
Winifred Implement Company



City Slickers 4-H Club, Russell County, "People-to-People" committee, L-R; Roger LaRue; Denice Karst; George Kamaw, Kenya, East Africa; Mrs. Dell Klema, committee adult advisor; Joginder Sidhu, Panjab, India; Roselyn Arnhold; and D. J. Klema. Roselyn and D. J. are co-chairmen of the committee.



Phil talks with the manager of this newly opened station to advise and check progress.

"Keep your eyes open, look for your opportunity in the PETROLEUM BUSINESS"

Phil M. Sewell, Jr., joined his father in the petroleum business in 1956 following college and 2 years as a petroleum officer in the Air Force.

Known as the Sewell Oil Co., Inc., they now own, operate or lease 17 stations in Topeka. They are the DX and Vickers jobbers.

Phil has been active in a vigorous expansion of their business which has doubled in stations since he joined. They have opened 1-3 stations each year. Phil handles all the real estate, building, development, advertising, credit and sales promotion. He has a business degree from Washburn University in Topeka.

Phil's advice to young people is, "If you are willing to work and start with an opportunity in a jobber organization there is a good place for you in the petroleum business." He also advises young people to take an active part in community life, to gain friends and associations that will help them in their business and strengthen the community as well.

At a recently opened station Phil chats with a customer about her satisfaction of the service. Every customer's car is vacuumed.



Act Now—

Investigate the varied careers offered you in the Petroleum Business. Write:

Kansas Petroleum Industries Committee

204-A Insurance Building, Wichita

ly with curry powder and pepper. The girls learned how to cook an Indian dinner from a girl, Kashmiradiva Jasubhae, living with Dr. and Mrs. Galen Fields of Scott City. They also learned how to eat with their fingers like they do in India. The girls found this was not as easy as it would seem. Kashmira had no recipes, but cooked by instinct. Her foods used quite a lot of onion and curry powders.

The City Slickers 4-H Club, of Russell county, entertained two students from foreign countries during Christmas vacation. They were: George Kamau, of Kenya, Africa, a veterinarian working on the A. I. D. inter-government program with the Extension veterinarians at Kansas State University. And Joginder Sidhu, enrolled in Mechanical Engineering as a second semester sophomore at Kan-

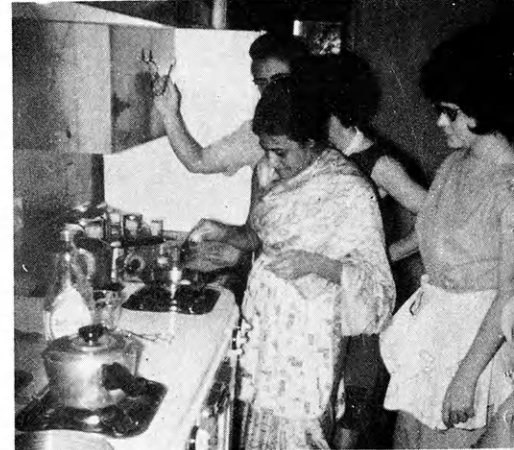

Manning Jayhawkers 4-H Club project meeting with Kashmiradiva Jasubhae showing the girls how to cook an Indian dinner.

sas State University, from Panjab, India. During their stay they were overnight guests of D. J. Klema, who with Roselyn Arnhold is a co-chairman of the club committee working on the club "people-to-people" program. Other committee members are



**THE
ALL-FAMILY
DRINK**

Denice Karst and Roger LaRue. During the days the International Students were entertained by various club members and leaders. The committee members tried to find the main interests of their guests, and took them to visit places in Russell and the county that it was felt they would enjoy. Included were visits and meals in 4-H homes, Rotary and Kiwanis Club meetings, the veterinary clinic, oil wells, a farm, school buildings, the library, Christmas Church Services, and a typical family Christmas dinner. The committee arranged for a radio interview over the local station. The local newspapers gave generous coverage to their visit, using photographs taken at the club meeting. Such cooperation has helped the club a great deal in informing the community of the project and its purpose. The club is planning to entertain more foreign students during the rest of the club year. It is hoped that each guest will receive a favorable impression of this part of the United States and know that we truly wish to be their friends and want to know more about their countries and customs.

For information concerning being a host family to an I.F.Y.E. contact your county extension office. If you would like to host an International Student from one of the colleges or universities contact the school concerning this matter. Entertaining a person from another country can be a very happy and rewarding experience, so . . . DO TRY IT.

Farooq Akbar, IFYE from Pakistan, right, is observing a chicken barbecue at the Manning Little Fair, Scott County.

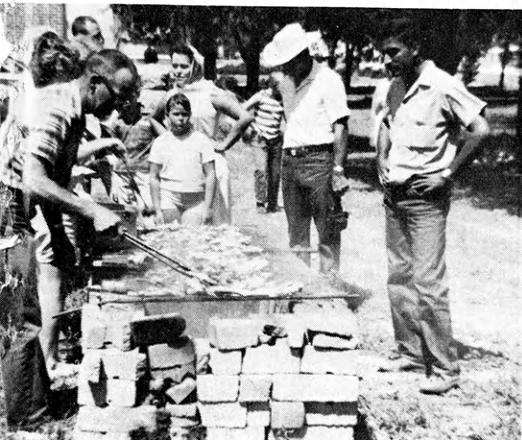

When in Manhattan Visit Our Home Office

MANHATTAN MUTUAL LIFE INSURANCE CO.

Manhattan

8th & Poyntz

Kansas

Old Line Legal Reserve — Established 1918



Now
EMISON

Salina,
Kansas

* **GRAIN SAVING GUARDS**

Fit ALL Makes of Combines, Swathers, & Binders, using vertical bolt sickle Guards.

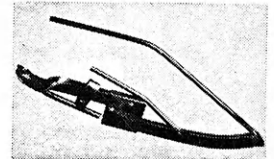

H. M. IVES & SONS, INC.

PRINTERS

420 Quincy

Topeka, Kansas

Kansas State Network

Home of **VIP**

VERY IMPORTANT PEOPLE

VERY IMPRESSIVE PROGRAMS

**KARD TV•3
WICHITA**

**KGLD TV•11
GARDEN CITY**

**KCKT TV•2
GREAT BEND**

**KOMC TV•8
OBERLIN**



Second semester officers, Secretary Patty Patton and President Leon Dunn, conduct the business meeting of the Collegiate 4-H Club. New officers are elected each semester.



During the spring semester, Collegiate 4-H met in the Union for twice-monthly meetings. Social dancing preceded and followed each program.

College Students Remain Active in 4-H

Graduation from high school doesn't mean the end of 4-H for young men and women attending Kansas State University. One of the larger organizations on campus, the Collegiate 4-H Club, draws most of its membership from former 4-H'ers attending college.

Unlike the community 4-H club where members carry individual projects, the Collegiate Club members work together on activities ranging from radio programs to building a homecoming float.

Projects for the 1963-64 school year began with the annual fall mixer for the University. Held in the first week of school, the dance and refreshments at the Tennis Courts helped new and old students get acquainted.

For several years, the Collegiate Club has run a food stand at the State Fair in Hutchinson.

Typewriters hummed as Collegiate 4-H'ers tapped out addresses on cards as part of the business work on the 4-H in Review.

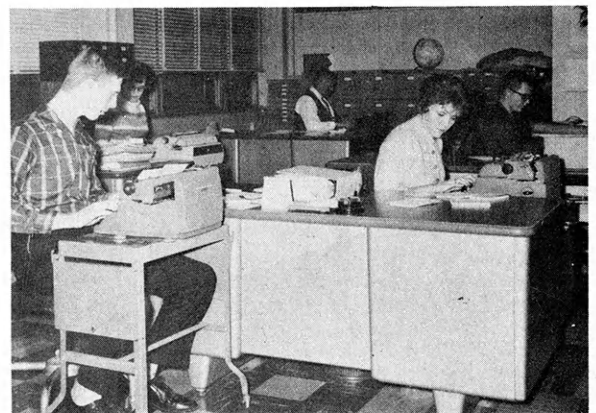

Several members took time from studies to help with the selling.

Membership in the club was \$2 a year or \$1.25 for a semester. A committee worked at the fall mixer, at the University Activities Carnival, and at regular club meetings, selling 240 memberships.

A major project of the club was radio programs given throughout the school year over station KSAC. Topics for discussion included IFYE, Collegiate 4-H, work projects, and others.

The Collegiate 4-H Club assumes much of the responsibility for the Kansas 4-H in Review. Members sell advertising, write stories, and prepare copy.

In the spring, Collegiate 4-H'ers serve in many counties as judges for 4-H Day. Their experiences as participants in County Club Days and knowledge gained in college class work qualify them for judging.

The Rock Springs clean-up project has become a highlight of the club year. Armed with paintbrushes, rakes, ladders, and other cleaning tools, twenty to thirty members spend a Saturday preparing the Ranch for summer campers. On Saturday evening, games and dancing are held on the recreation slab. Church services are planned for early Sunday morning.

Other activities this year included a contribution to the state IFYE fund, repairing the

Each year, several graduating seniors are cited for their work in Collegiate 4-H Club. Sharon Gray, Janet Patton, Lila Blattner, Darrel Priddy and Leon Dunn received 4-H paperweights in recognition of their service to the club.



Collegiate 4-H Club's bulletin board on campus, and recognizing five seniors for their services to the club.

Meetings are held every two weeks during the school year. Programs for the meetings vary from IFYE speakers to talks by University staff members. Social dancing is enjoyed before and after the meeting.

Officers are elected each semester. Fall semester, Larry Frazee, Cherokee County, was president; Charles Munson, Geary, vice-president; Barbara Symns, Doniphan, secretary; Joyce Roberts, Riley, treasurer; Patty Patton, Cherokee, reporter; Arlen Etling, Gray, Marshall; and Myrna Otte, Barton, songleader.

The corresponding secretaries who write a newsletter and publicize meetings were Mary Mun-

son, Geary; Loren Zabel, Stevens; Charles Boles, Dickinson; Diana Goertz, Marion; Wilda Loeppke, Hamilton; and Judy McClure, Franklin.

Second semester officers were Leon Dunn, Stafford, president; Loren Zabel, Stevens, vice-president; Patty Patton, Cherokee, secretary; Mary Munson, Geary, treasurer; Wilda Loeppke, Hamilton, reporter; Armin Nelson, McPherson, marshal; and Bonnie Kleymann, Greeley, songleader.

Corresponding secretaries were Diana Goertz, Marion; Ronnie Jones, Miami; Annette Buckland, Rooks; Steve Lunt, Pratt; Jean Evans, Cherokee; and Elaine Strahm, Brown.

During the summer, some Collegiate 4-H members may be helping in their home county with local club project classes and with county fair.

Even the high windows of Williams Dining Hall at Rock Springs Ranch were washed clean as the former 4-H'ers prepared the camp for the summer season.



Two coeds keep brooms busy as they sweep the bridge near Clutter Memorial and the Registration Circle.



With pulling, and pushing and stretching, boys of the Collegiate Club managed to cover the wooden tent frames with canvas.

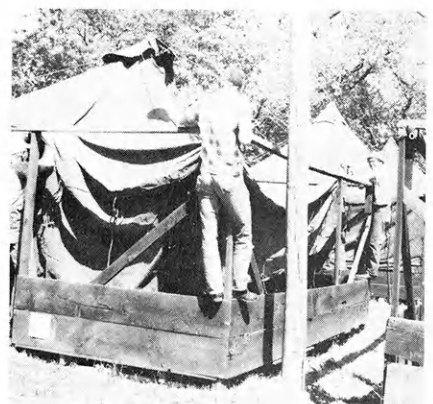

Advertisers Index

Alliance Companies, McPherson	17, 41, 73, 88	Kansas Milling Co., The, Wichita	88
Allis Chalmers Dealers	86	Kansas Motor Carriers Association, Topeka	49
American Dairy Association of Kansas, Topeka	42	Kansas Pepsi Bottlers Association, Wichita	54
American Home Life Insurance Company, The, Topeka	42	Kansas Petroleum Industries Committee, Wichita	94
Atlantic and Pacific Tea Company, The Great, Kansas City, Kansas	15	Kansas Republican Party, Topeka	71
Bartels & Shores Chemical, Kansas City, Mo.	85	Kansas State Fair, Hutchinson	59
Barton Salt Company, The, Hutchinson	31	Kenison, Inc., Salina	95
Beef Breeders Directory	26	Klepper Oil Co., Denny, Wichita	41
C-G-F- Grain Co., Inc., Topeka	85	MFA Insurance, Topeka	17
Carey Salt Company, Hutchinson	84	Manhattan Mutual Life Insurance Company, Manhattan	95
Cities Service Oil Company	50	Massey Ferguson Dealers	92
Collingwood Grain, Inc., Hutchinson	28	Merchants National Bank, The, Topeka	60
Columbian Hog and Cattle Powder Company, Kansas City, Mo.	25	Mid-America Fair, Topeka	14
Consumers Cooperative Association, Kansas City, Mo.	2, 99	Mobil Oil Company, Wichita	30
Darby Corporation, The, Kansas City, Kans.	90	Morrison Grain Company, Inc., Salina	54
Dillon and Sons, J. S., Hutchinson	79	National Bellas Hess, Inc., Kansas City, Mo.	34
Dodson Manufacturing Company, Wichita	17	Page Milk Company, Coffeyville	10
Dold and Sons Packing Company, Fred, Wichita	17	Panhandle Eastern Pipeline Co., Kansas City, Mo.	16
Electric Light & Power Companies of Kansas	100	Patterson Chemical Company, Inc., Kansas City, Mo.	60
Excel Packing Company, Wichita	29	Pay Way Feed Mills, Inc., Kansas City, Mo.	7
Farmers Union Cooperative Marketing Ass'n., Kansas City, Mo.	58	Pioneer National Life Insurance Co., Topeka	30
Federal Land Bank of Wichita, Wichita	85	Preferred Fire Insurance Company, Topeka	84
Firestone Dealers	56	Quartzite Stone Company, Inc., Lincoln	30
First National Bank of Topeka, The, Topeka	91	Riddle Quarries, Inc., Salina	34
Folger Coffee Company, Kansas City, Mo.	8	Rudy Patrick Seed Company, Kansas City, Mo.	73
Ford Motor Company Dealers	80	St. Joseph Stock Yards Company, St. Joseph, Mo.	79
Fourth National Bank and Trust Company, The, Wichita	16	Safeway Stores, Kansas City, Mo.	73
Gano-Horace Grain, Inc., Hutchinson	60	Salina Livestock Commission Co., Salina	73
General Motors Dealers	20	Savings & Loan Associations of Kansas	46
Guy's Nut and Potato Chip Company, Kansas City, Mo.	84	Seven-Up Bottlers Association	
Hatcheries, Poultry	12	of Kansas	10, 28, 31, 49, 43, 54, 70, 85, 88, 94
H. M. Ives and Sons, Inc., Topeka	95	Sierra Grain Company, Salina	91
International Harvester Dealers	44	Shepler Saddle Company, Harry, Wichita	66
International Paper Company, Wood Preserving Division, K. C., Mo.	18	Skelly Oil Company, Kansas City, Mo.	10
John Deere Dealers	38	Snyder Chemical Company, Topeka	70
KARD-TV, Wichita	95	Southwestern Bell Telephone Company, Topeka	48
Kansas City Life Insurance Company, Kansas City, Mo.	54	Standard Oil Company Dealers	68
Kansas Cooperative Council, Topeka	41	Steffen Dairy Foods Company, Wichita	30
Kansas Crop Improvement Association, Manhattan	25	Thompson Hayward Chemical Company, Kansas City, Kans.	47
Kansas Farm Bureau and Insurance Services, Manhattan	28	Top 4-H Clubs In Kansas	32
Kansas Farmer Magazine	72	United Telephone Company of Kansas, Inc.	42
Kansas 4-H Foundation	62	WIBW Radio and TV, Topeka	5
Kansas 4-H Journal Sponsors	74	Wall Rogalsky Milling Company, McPherson	31
Kansas Livestock Association, Topeka	66	World Company, The, Lawrence	36

Index by Counties

Atchison	9, 77, 89	Hamilton	48, 77	Phillips	37, 83, 84
Barber	89, 90	Harvey	59, 60, 77	Pratt	61
Barton	37, 89	Haskell	53	Rawlins	61
Bourbon	24, 25, 36	Jackson	82, 83, 85, 88	Reno	59
Brown	41, 61	Jefferson	49	Republic	77
Butler	19, 77, 100	Jewell	77	Rice	52
Chase	64	Johnson	13	Rooks	49
Cherokee	37, 42, 52, 77	Kearny	11	Rush	22, 23, 24, 40, 77
Cheyenne	29, 37, 41	Labette	37, 41, 77, 84	Russell	37, 47, 60, 77, 94
Clark	40, 43, 88	Linn	77	Saline	43, 77
Clay	83	Logan	65	Scott	43, 47, 91, 94, 95
Cowley	18, 19, 61, 66, 88	Lyon	9, 10	Sedgwick	11, 22, 29, 31, 77, 90
Decatur	18, 58, 59, 77	McPherson	66, 77	Seward	77
Dickinson	29, 30, 84, 89	Marion	42, 77	Shawnee	25, 28, 59, 60, 89
Doniphan	24	Marshall	23, 24, 31, 40, 77	Sheridan	17, 41
Douglas	25, 28, 44, 77	Meade	17	Sherman	37
Elk	10, 11, 16	Miami	83, 90, 91	Stanton	90, 91
Ellis	11, 14, 49, 58, 60, 64, 66	Morris	37, 40, 77, 78, 82, 85	Stevens	65
Ellsworth	14, 77, 82, 84	Morton	41, 77	Sumner	11, 19, 22, 23, 24, 37, 42
Finney	23, 24, 25, 29, 40, 43, 47, 53	Nemaha	30, 77, 82, 83, 85	Trego	14, 15, 37, 40
Ford	17, 64	Neosho	64	Wallace	28, 49
Franklin	11, 52, 53, 54, 55, 58, 77, 89	Ness	16, 43, 88	Washington	11, 24, 65
Gove	34	Osage	13, 14	Wichita	31, 35, 36, 47, 61
Grant	55	Osborne	10, 58, 59	Wilson	64
Gray	53	Ottawa	35, 36	Woodson	53, 55
Greenwood	46, 77	Pawnee	61, 77	Wyandotte	22, 37, 42

CCA Farm Heifers Average 12,599 Lbs. of Milk

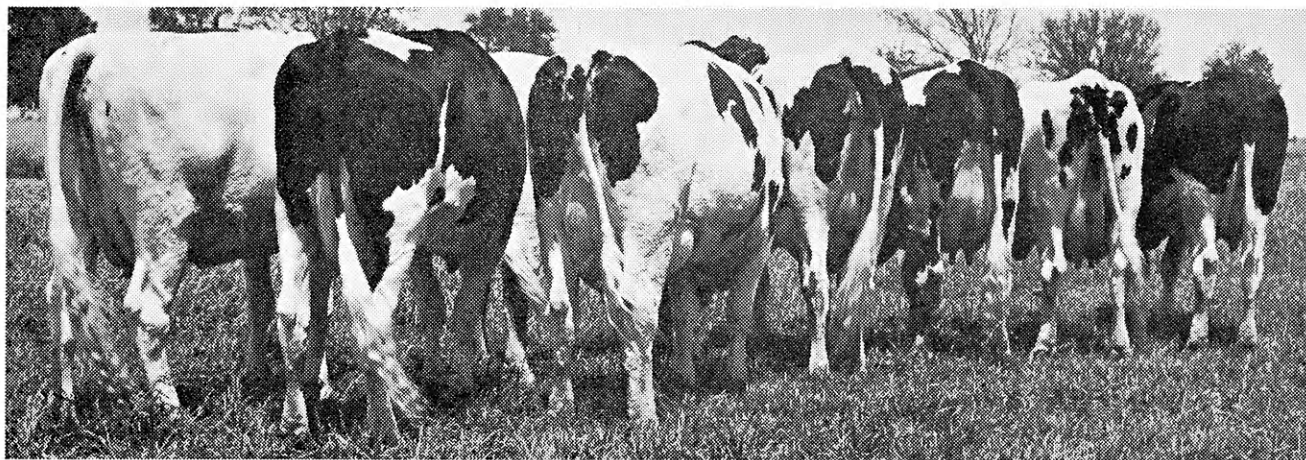

THESE EIGHT HEIFERS (one's hidden) were born, reared and bred at the CO-OP Demonstration and Research Farm near Trimble, Missouri. It's owned by Consumers Cooperative Association and member cooperatives.

Ask Your CCA-Member Cooperative to Help You Improve Your Milk Production



DAIRY FEEDING PROGRAM



These eight cows on official Herd Improvement Registry test supervised by the University of Missouri gave more than 100,000 pounds of milk during a 12-month lactation

period. All were first calf heifers and had not reached the age of full milking potential. Now on their second lactation period, the cows are milking well ahead of their first lactation.

Here's how the calves were fed and managed:

Calves were fed:	Age:	Management:
Colostrum	first 4 days	
CO-OP Milk-Saver Calf Pre-Starter and CO-OP Calf Starter	beginning on 5th day	Calves were placed on CO-OP Milk-Saver Calf Pre-Starter, a dry replacer which is mixed with water. In addition, CO-OP Calf Starter was given free choice.
CO-OP Calf Starter	beginning 5th or 6th week	Calves were gradually weaned from liquid feeding of CO-OP Milk Saver. Feeding of CO-OP Calf Starter continued and was gradually increased.
CO-OP Calf Grower	beginning at 5th month	Calves were placed on CO-OP Calf Grower Feed. Roughage included good quality brome-alfalfa during summer; alfalfa hay was fed in the winter.
CO-OP Dairy Feed-16, CO-OP Mineral Concentrate #7 and Salt	during first lactation	Heifers received CO-OP Dairy Feed-16 and good quality alfalfa hay, CO-OP Mineral Concentrate #7 (6% phosphorus) and salt.

Cows bred to be top milk producers need the nutritional factors in CO-OP Dairy Feeds for a long milk

flow . . . more milk . . . at the lowest possible cost. Take your dairy feeding problems to your cooperative tomorrow!

AT CCA-MEMBER CO-OPS EVERYWHERE

CONSUMERS COOPERATIVE ASSOCIATION KANSAS CITY, MISSOURI

Meet This

Outstanding 4-H Electric Project Group

Members of the Elm Creek Emerald 4-H Club, Butler County, are learning a lot about electricity in 4-H. Their leader, Mr. Glenn Leimer, El Dorado, has worked with them in eight project meetings this year. The meetings are held in the Leimer garage. Mr. Leimer a former teacher, is an electrician at a local refinery. He enjoys working with this project group, helping them repair and clean appliances from home and work on new projects at the meetings. One feature of their meetings this year was a trip to a new house where they traced all circuits to see how the wire was placed and breaker boxes installed. Two of the project members did most of the actual wiring in this

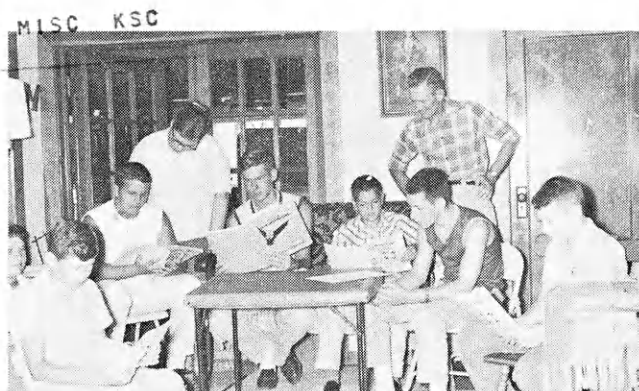

Mr. Glenn Leimer, standing right, electric leader for the Elm Creek Emeralds 4-H Club, assists members with their project workbooks.

house. Mr. Leimer in his sixth year as leader, says, "I like to teach them to respect their homes and check their lighting and safety with regard to use of electricity." Mrs. Leimer has attended the State 4-H Electric Clinic two years to bring ideas back to Mr. Leimer.



Leaders, Mrs. Grisham and Mr. Leimer, show unique projects constructed by some of the electric project members. These articles include a circuit tester made from an old telephone, three antique lamps converted to electricity and an electric eye kit.

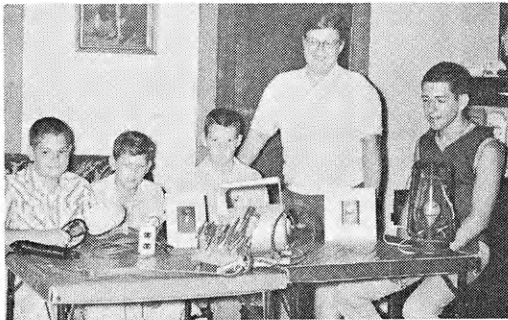

Basic phase members (l to r) Roger Burton, David Fullenwider, George Samons, Rickie Sue Stowers and Ronnie Cowell, show some of the projects they made this year.

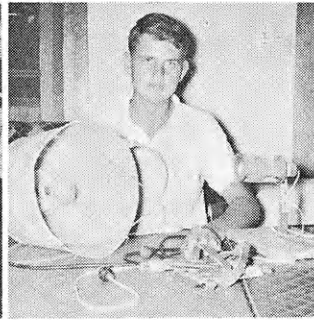

Steve Grisham, 1963 Butler County Electric Champion, shows a brooder and egg candler he constructed for his turkey project.

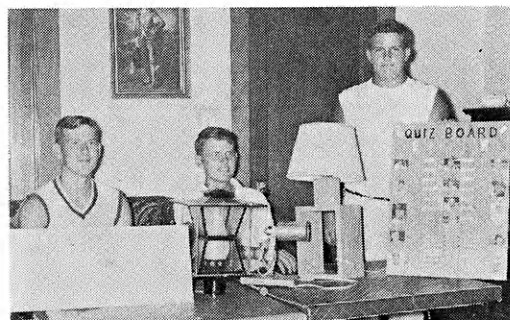

Intermediate phase members, Delvan Leimer, Steve Grisham and Gary Butler, show some of the projects they have made this year. These boys have also had an opportunity to work with younger members of this project group.



David Fullenwider's demonstration on popping popcorn made a hit with the group.



Some of the girls enjoy popcorn from David's demonstration along with other refreshments served by the Leimers, a customary ending for each project meeting. Mr. Leimer schedules a demonstration for each project meeting.



* Watch This Page For Ideas On Farm And Home Electric Projects

ELECTRIC LIGHT and POWER COMPANIES in KANSAS

The Kansas Power and Light Company
Kansas City Power & Light Company

Central Kansas Power Company
Kansas Gas and Electric Company

Western Light & Telephone Company