



630.7  
K165  
Series  
1034

April, 1964

15 Cents

KANSAS 4-H

# Journal

The 4-H Family Magazine

Kansas 4-H Foundation, Inc. Publisher



# an ounce of prevention

## can be worth

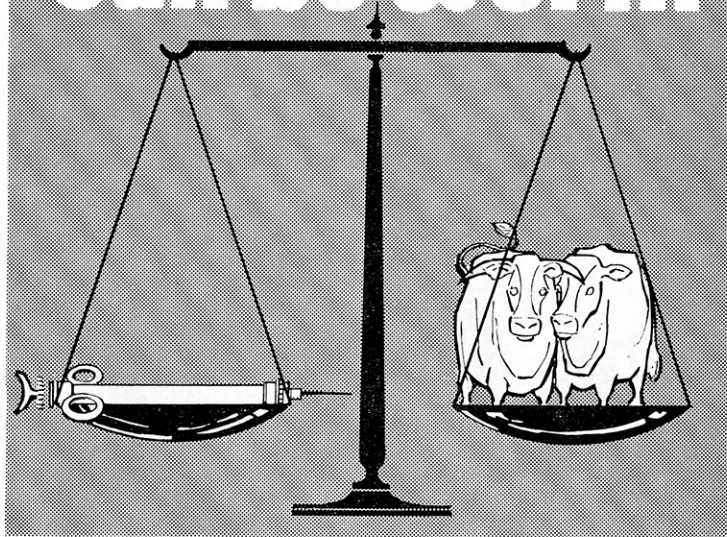

# a ton of money



## ANIMAL HEALTH PRODUCTS

Five million cattle and forty million hogs die of disease every year. CO-OP Animal Health Products are formulated to give maximum protection at the lowest possible cost. We carry a complete line of biologicals and pharmaceuticals for all livestock—plus all the instruments needed to administer medication and care for livestock.

**BUY NOW AND BE READY . . .** Keep a basic supply of CO-OP Animal Health Products on hand at all times to make sure you have the ounce of prevention that can save you a ton of money.

Detailed information on symptoms, prevention and treatment of animal diseases is available at your CCA member cooperative.

**BUY FROM YOURSELF AND SAVE. . . AT YOUR CO-OP**

CONSUMERS COOPERATIVE ASSOCIATION

KANSAS CITY, MISSOURI



## AG SCIENCE-HOSPITALITY DAY ON APRIL 11

"Education in Agriculture Means Mobility" is the theme of annual Agricultural Science Day at K-State on April 11. Displays and presentations will emphasize the value of university education and the contributions of the College of Agriculture to research and to the education of young people.

The Little American Royal, sponsored by the Block and Bridle Club and the Dairy Club, will begin at 7 p.m. on Saturday evening. This event is patterned after the American Royal in Kansas City. College students fit and show university-owned livestock. Advance tickets can be purchased at a reduced rate from John Meetz, 1919 Platt, Manhattan.

Hospitality Day, sponsored by the College of Home Economics is scheduled for the same day. Displays and presentations by students will emphasize the "Bright New World of Home Economics."

The two morning assemblies for Hospitality Day will feature a fashion show and the K-State Singers. Tours and tea at women's dorms are part of the afternoon program.

4-H members, leaders, and parents are urged to visit K-State for both events. Visitors get to see the latest in agriculture and home economics in addition to touring the campus. Plan to attend as a club group or with your family.

### INSERT THIS MONTH

We wish to call your special attention to the Kansas 4-H Foundation insert in their issue. This Honor Roll lists many organizations, businesses and individuals who are providing a big boost to further 4-H Club work in Kansas. The Foundation is people . . . people like these and others, like yourself, who give time and energy in support of 4-H.

### SPECIAL FEATURE

**Topic for July:** How does your club raise money? Do you plan special activities or depend upon contributions? Do you hold annual events? How successful are events such as chili suppers, chicken dinners, having the concession at public events? What problems have you found? Write us and we will pass your ideas on to others.

### OUR COVER



Randall Morgan, eleven-year-old Reno county 4-H'er, shows proud approval as his mother, Mrs. Jack Morgan, pins on his bronze 4-H membership pin. This pin represents an achievement of individual accomplishment by Randall. His older brother, Bill, looks on and shares Randall's pride. They have two younger brothers; one joined 4-H this year and the other is looking to future membership. Mr. and Mrs. Morgan are project leaders for the Partridge 4-H Club.

The feature on pages four and five of this issue relates to the one on understanding behavior in the January issue and the one on developmental needs in March. Our interest in presenting this material is to help 4-H parents and leaders, like the Morgans, in their role of providing educational and growing experiences for youth.



KANSAS 4-H  
*Journal*

Vol. X, No. 4

April, 1964

## IN THIS ISSUE

### FEATURES

<i>Goals, Competition &amp; Recognition in 4-H</i>	.....
By Dale Apel	
<i>Puzzle Page</i>	..... 17
By Margaret Jacobsmeyer	
<i>Young 4-H'ers Have Day Camp</i>	..... 13
<i>Leadership Training in Depth: Rice County</i>	..... 13
<i>Ceremonies: Highlighting 4-H Work</i>	..... 15
<i>Clovia 4-H House Co-op Living at KSU</i>	..... 16

### DEPARTMENTS

<i>This Is Kansas 4-H Pictures from Kansas 4-H'ers</i>	..... 6
<i>Music Appreciation Musical Hobbies</i>	..... 14
<i>Ideas that Work and Ideas in Brief</i>	..... 18
<i>Recreation</i>	..... 19
By Dick Tomkinson	

Don Esslinger.....Editor

### Editorial and Business Office

Phone JE 9-2211 Ext. 208  
Manhattan, Kansas

Published Monthly By

### KANSAS 4-H FOUNDATION, INC.

J. Harold Johnson.....Executive Director  
Merle Eyestone.....Associate Director

### BOARD OF TRUSTEES

Governor John Anderson  
Honorary Chairman  
W. Dale Critser, Chrm. ....Wichita  
E. B. Shawver, Vice Chrm. ....Wichita  
D. J. Atha.....Shawnee Mission  
\*Harry Darby.....Kansas City  
Mrs. Olive Garvey.....Wichita  
Clifford Hope.....Garden City  
A. D. Jellison.....Junction City  
Harold E. Jones.....Manhattan  
J. J. Moxley.....Council Grove  
George B. Powers.....Wichita  
Roger B. Regnier.....Manhattan  
Dolph Simons.....Lawrence  
\*Lester Weatherwax.....Wichita  
\*Fred D. Willson.....Andover  
\*Advisory Members

Second Class Postage Paid at Lawrence, Kansas. Return Form 3579 to Kansas 4-H Journal, Manhattan, Kansas.

Advertising rates and circulation data on request.

Group subscriptions \$1.00 per year.  
Individual subscription \$1.50 per year.  
Single copy 15 cents.

Use of the 4-H name and symbol approved by the Secretary of Agriculture of the United States, January 23, 1951, under the provisions of the law as reenacted by Sec. 707 of the Act of June 25, 1948 Public Law No. 772, 80th Congress (10 USC 797)

## UNWELCOME GUESTS AT THE FARM . . . .



Inflation is a most serious economic problem. The American dollar has lost more than one-half the purchasing power that it had in 1940. This has caused serious hardship to many citizens with fixed incomes and has had an adverse effect on our entire domestic economy. It is also affecting the stability of the dollar in foreign exchange.

The continued clamor that deficit spending is justified by some "crisis" and the acceptance by many people of a continuing decline in the value of the dollar as an inevitable development serve to emphasize the serious nature of this problem.

Government policies which affect the supply of money and credit should be directed toward promoting a relatively stable general price level together with high employment and rising productivity. Government also has a responsibility to so conduct its affairs as to inspire confidence that extremes of inflation and deflation will be controlled.

## Kansas Farm Bureau

105 County Farm Bureaus  
Working Together

4-H, a 4-H staff member once said, is the only educational organization which asks someone other than the teacher to do the grading of the student's work. This fact may help account for so many 4-H parents and leaders constantly asking, "Why can't judging be standardized?"

Judges, like the rest of us, are human beings. Judging is basically personal opinion. Problems sometimes arise when the project leader, with his or her ideas as to the standards for the club members to meet, teaches the youngster one way to do things, then finds the person who judges the finished product at the county fair to have other ideas on how it should be done.

The 4-H system of evaluating may also be somewhat fallacious when the objectives of 4-H are reviewed. The article in the March issue of the Kansas 4-H Journal indicated 4-H objectives may be summarized by saying they are to help the boys and girls in their "growing up" process, supplementing the experiences of home, school and church. If the objective is to develop the boy or girl, then the wrong thing may be being judged at the county fair. The boy or girl themselves should be judged, not the product they exhibit. Some boys or girls with white ribbon exhibits may actually have developed further during the year than some who won blue ribbons.

However, I would hasten to add that I think the judging of exhibits at the county fair is fine. It has a definite place in the 4-H program. It provides recognition for the members and, where the exhibits are judged against a more definite standard of quality, it provides a goal for the members.

As far as measuring the progress of the member during the year, it fails because it does not give any indication of where the member started.

In most educational institutions and organizations, the



# Recognition in 4-H

By Dale Apel  
Specialist in 4-H



teacher who works with the student throughout the year, gives the final grade.

To supplement, and in a few cases replace the county fair competition and exhibition experience for the 4-H member, individual member evaluation by the leaders who work with the member during the year is suggested. With individual member evaluation, leaders would counsel individually with their members at the start of the year to determine educational goals for the year.

An example of one of these goals might be to learn how to sew a hem in an apron. At the end of the 4-H year, the leader would again counsel individually with the club members to determine the progress made towards achieving the goal, and to set new goals for the coming year.

Most members would continue to exhibit at the county fair and have their finished product judged. Psychologists tell us competition is extremely distasteful for some boys and girls. These would not wish and should not be forced to participate in the county fair. For them, the important "judging" will be accomplished in the visit with the leaders.

## Project Requirements

If it can be assumed that the basic objective of the 4-H program is to develop the boy and girl, then one may question the necessity or desirability of setting up rigid requirements for the projects which are used to help develop the boy or girl.

Boys and girls are individuals. They are of different ages and they come from a wide variety of home situations. Interests, as well as capabilities, are different. Project requirements need to be flexible enough to take into consideration these various abilities and interests. Undoubtedly, some boys and girls in nearly every community are denied the advantages of the 4-H program

by arbitrary and rigid standards.

Instead of requiring each boy and girl to meet certain specified standards, the concern should be with the progress the boy or girl is making.

## Recognition

Characteristics of boys and girls in their various age levels seem to suggest a possible re-orientation of the 4-H Awards program.

Boys and girls eight to eleven years like symbols and regalia. Awards and incentives are needed for grade school members. They like pins, medals and other forms of recognition or achievement.

On the basis of this description, it would seem appropriate to make it possible for members to receive a membership pin every year—and that they not be required to hand in their old one each time. These younger members like to collect the awards which are relatively inexpensive and which really do stimulate participation by the 4-H members.

Even further than a membership pin, leaders in some counties have suggested the younger members be given project pins during the year when they have achieved objectives set by the member and the leader. Kansas has one award similar to this. The safety program pins awarded by the Kansas Farm Bureau Safety Department are given to all members who meet certain objectives. Thousands are given annually to Kansas 4-H members.

Boys and girls in the junior high school age group are different. Peer approval is much more important than adult approval. They still like pins and

medals, but there is a need for a more definite standard for the 13 to 15 year old boys and girls than for the younger members.

Better than pins and medals, however, this group likes to be recognized by being given more responsibility (which they will assume with varying degrees) and by making them feel more grown up. It's more important to have all members of a clique in a club. Stature is added to 4-H membership when all members of a clique are enrolled.

Most, though not all, senior high school boys and girls value pins and visible tokens less. They are much more self conscious about visible adult recognition than even the junior high school boys and girls. And form of recognition which makes the boy or girl "stick out" is embarrassing.

Thanks and congratulations in private is much more important than public recognition. Esteem by peers is important.

There are some boys and girls who do like visible adult recognition. These are, generally, the ones who are now in 4-H. The fact that many of the high school age 4-H members like this form of recognition makes many leaders think most boys and girls are like this.

## Summary

These suggestions and ideas are exploratory. Some may be different from the Kansas 4-H program methods now being used. Some may not be equally adaptable or suited to all clubs and communities. Most, however, might find some application for many of these suggestions.

While exploratory, these suggestions and ideas are based on the objectives summarized as "helping the boy or girl to develop into a useful community citizen" and the characteristics of boys and girls as described by both educational psychologists and parents.

Your ideas of how to reach the 4-H objectives for the boy or girl may be different from those expressed here. Both yours and these may have possibilities. It may be there's really many different ways of reaching the 4-H objectives.



The Junior first aid class of the Home City Hustlers, Marshall County, apply different types of bandages in a practice session.



Selecting colors for her bedroom was the topic of Mary Braddock's 4-H Club Day talk. She's a member of D.I.Y. Jrs., Ford County.



Rosalee Vesecky, Timken Roller Bearings, Rush County, demonstrates bread making at the State Fair. She was 1963 state winner in the Food and Nutrition Projects.

# This Is Kansas



Alana Geiss is getting assistance from her clothing leader, Mrs. Donald Mollenkamp, in pinning a hem. Member and leader are from the Lone Star Club, Trego County.



Mr. M. C. Gugler, president of the Farmer's National Bank in Abilene, receives a plaque of appreciation from Mrs. A. H. Flora, a 22 year leader of the Sand Springs Rustlers in Dickinson County. The bank has sponsored the Kansas 4-H Journal for 12 years.

## Kansas Delegates to National 4-H Conference

Richard Theuer, Sumner

Willa Novotny, Pratt

Rita Lilak, Ellsworth

Lane Sunderland, Brown

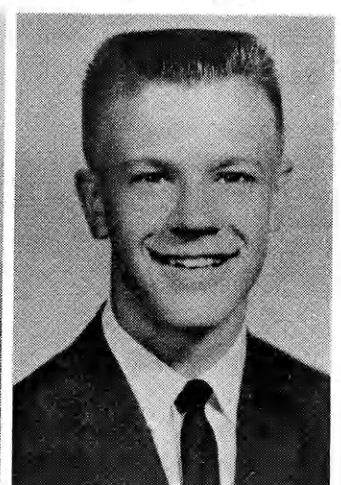
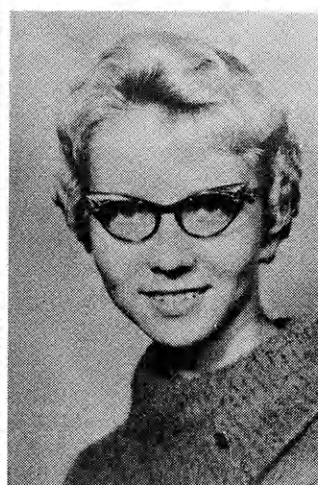



# FREE!!

## New 4-H Woodworking Plans

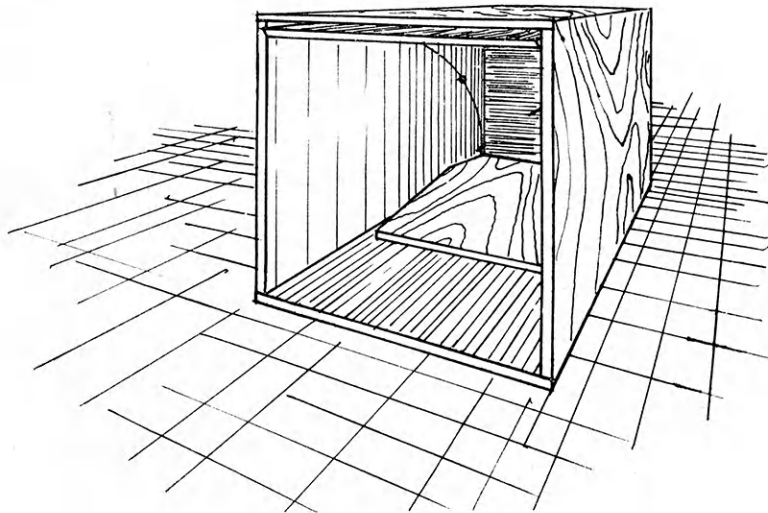

**SMALL ANIMAL TRAP**

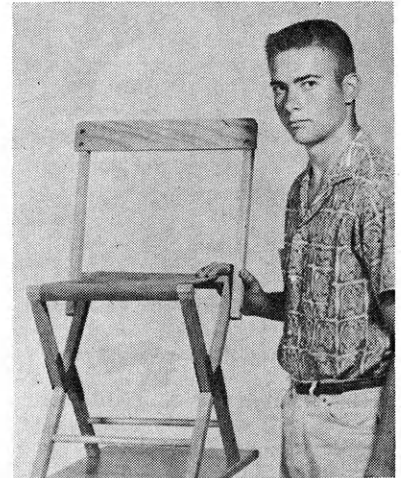

**CAMP STOOL**

This stool was built and shown by Bill LaSalle, Norton county.

*Plans for These Projects Are Available At The Lumber Dealers Listed on These Pages. Ask For Them.*

<p><b>Insect Display Box</b></p>	<p><b>Yard Fence No. 3</b></p>	<p><b>Handy Gun Rack</b></p>	<p><b>Rotating Selection Tool Rack</b></p>	<p><b>Shoe Shine Kit</b></p>	<p><b>Cart with Removable Trays</b></p>
<p><b>Two-Level Coffee Table</b></p>	<p><b>Football Game</b></p>	<p><b>Book Case</b></p>	<p><b>Pounding Board</b></p>	<p><b>Magazine Rack</b></p>	<p><b>Walnut Chest</b></p>

For other FREE 4-H woodworking plans, see the next pages.

# Always on hand... YOUR LUMBERMAN

is your best friend when  
you need good material

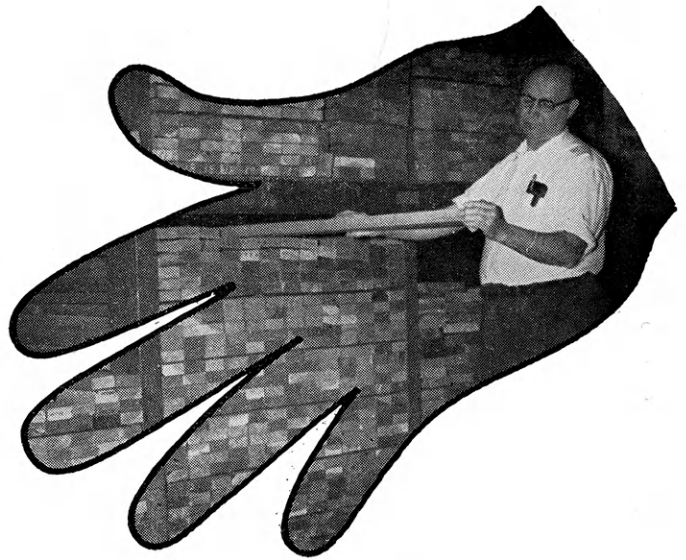

- |   |  |  |
|---|--|--|
| <b>Abilene</b><br>Central Lumber Company  | <b>Emporia</b><br>Home Lumber and Supply Co.<br>The Smith Lumber Company           | <b>LaCygne</b><br>Blaker Lumber and Grain Company                              |
| <b>Agra</b><br>Agra Lumber Company  | <b>Eureka</b><br>A. C. Houston Lumber Company                                      | <b>LaHarpe</b><br>Blaker Lumber and Grain Company<br>Diebolt Lumber and Supply |
| <b>Alton</b><br>Alton Lumber and Coal Company   | <b>Everest</b><br>Alexander Lumber Company   | <b>Lakin</b><br>Hart and Company<br>Lakin Lumber Company, Inc.                 |
| <b>Arkansas City</b><br>Central Lumber Company  | <b>Fowler</b><br>The T. M. Deal Lumber Company, Inc.                               | <b>Lancaster</b><br>T. E. Snowden Lumber Company                               |
| <b>Asherville</b><br>Asherville Lumber and Coal Company                                   | <b>Fredonia</b><br>The Home Lumber & Supply Co.                                    | <b>Lansing</b><br>International Paper Co., Long-Bell Div                       |
| <b>Ashland</b><br>Don Spotts Lumber Company<br>Home Lumber and Supply Co.                 | <b>Garnett</b><br>Star Grain and Lumber Company                                    | <b>Larned</b><br>Clutter-Lindas Lumber Company                                 |
| <b>Atchison</b><br>Hixon Lumber Company   | <b>Gaylord</b><br>Hardman Lumber Company   | <b>Lawrence</b><br>Woods Lumber Company<br>Logan-Moore Lumber Company          |
| <b>Augusta</b><br>The J. W. Metz Lumber Company   | <b>Glen Elder</b><br>Dickinson Lumber Company                                      | <b>Lebanon</b><br>Lebanon Lumber Company                                       |
| <b>Beloit</b><br>Peoples Lumber and Coal Company  | <b>Goodland</b><br>Hardman Lumber Company<br>Rasure Lumber Company                 | <b>Lenora</b><br>Lenora Lumber Company   |
| <b>Bern</b><br>Bern Lumber Company  | <b>Great Bend</b><br>Whitesell Lumber Company                                      | <b>Liberal</b><br>The Star Lumber Company                                      |
| <b>Bird City</b><br>The Bird City Equity Mercantile<br>Exchange<br>Griffin Lumber Company | <b>Greensburg</b><br>Home Lumber and Supply Co.                                    | <b>Little River</b><br>The T. M. Deal Lumber Company, Inc.                     |
| <b>Brownell</b><br>Richolson Lumber and Hardware<br>Company, Inc.                         | <b>Hartford</b><br>Thomas Lumber Company   | <b>Macksville</b><br>Home Lumber and Supply Co.                                |
| <b>Cawker City</b><br>Cawker City Lumber Company  | <b>Hays</b><br>Hardman Lumber Corporation, Inc.                                    | <b>Madison</b><br>Madison Lumber Company                                       |
| <b>Chanute</b><br>Smith Lumber Company  | <b>Healy</b><br>Healy Co-op Elevator Company                                       | <b>Manhattan</b><br>Griffith Lumber Company<br>Ramey Brothers                  |
| <b>Chapman</b><br>Sanborn Lumber Company  | <b>Hill City</b><br>Hardman Lumber Company   | <b>Mankato</b><br>Mankato Lumber Co.   |
| <b>Colby</b><br>Hardman Lumber and Coal Company<br>Hess Lumber Company                    | <b>Hillsboro</b><br>Hillsboro Lumber Company                                       | <b>Meade</b><br>Home Lumber and Supply Co.                                     |
| <b>Coldwater</b><br>Home Lumber and Supply Co.  | <b>Holton</b><br>Holton Lumber Company   | <b>Minneola</b><br>The T. M. Deal Lumber Company, Inc                          |
| <b>Concordia</b><br>Sanborn Lumber Co.  | <b>Holyrood</b><br>Home Lumber and Supply Co.                                      | <b>Moundridge</b><br>Clayton Vogt Lumber Co., Inc.                             |
| <b>Cottonwood Falls</b><br>Burgner-Bowman-Mathews Lumber Co.                              | <b>Hugoton</b><br>The Star Lumber Company  | <b>Neodesha</b><br>O. E. Woods Lumber Company                                  |
| <b>Denison</b><br>Denison Lumber and Hardware<br>Company                                  | <b>Iola</b><br>Klein Lumber Company  | <b>Ness City</b><br>Rock Island Lumber Co.                                     |
| <b>Denton</b><br>C. H. Gish Company   | <b>Johnson</b><br>Seyb-Tucker Lumber and Implement<br>Company                      | <b>Norton</b><br>Norton Lumber Company   |
| <b>Dodge City</b><br>The T. M. Deal Lumber Company  | <b>Kinsley</b><br>Kinsley Co-op Exchange Lumber Yard<br>Home Lumber and Supply Co. | <b>Nortonville</b><br>Alexander Lumber Company                                 |
| <b>Elkhart</b><br>Elkhart Lumber Co.<br>The Star Lumber Company                           |  | <b>Oakley</b><br>Oakley Lumber Company<br>Golden Belt Lumber Company           |

Looking for Woodworking Ideas?





# See Any of These Lumber Dealers for a Free 4-H Woodworking Plan

**Oberlin**  
Building Supply Headquarters

**Offerle**  
Offerle Co-op Lumber Co.

**Olathe**  
Cowley Lumber and Hardware Company

**Onaga**  
Onaga Lumber & Grain Co.

**Oswego**  
Home Lumber and Supply Co.

**Ottawa**  
Hubbard Lumber Company, Inc.

**Paradise**  
Paradise Lumber Company

**Parsons**  
O. E. Woods Lumber Co.

**Phillipsburg**  
Hardman Lumber Company

**Plains**  
Home Lumber and Supply Co.

**Pleasanton**  
Blaker Lumber and Grain Company

**Prescott**  
Prescott Lumber Company

**Pretty Prairie**  
The George W. Ulitch Lumber Company

**Protection**  
Home Lumber and Supply Co.

**Russell**  
Hardman Lumber Company of Russell Inc.

**St. Francis**  
St. Francis Equity Exchange

**St. Marys**  
St. Marys Lumber Company

**St. John**  
English Lumber and Supply Company  
Home Lumber and Supply Co.

**Salina**  
Everett Lumber Co., Inc.

**Satanta**  
The T. M. Deal Lumber Company, Inc.

**Seneca**  
Koelzer Lumber Company  
Seneca Lumber Company

**Severy**  
Tolman-Gibbon Lumber Company

**Smith Center**  
Smith Center Lumber Company

**Stafford**  
The T. M. Deal Lumber Co., Inc.  
Home Lumber and Supply Co.

**Stockton**  
Stockton Lumber Company  
The Golden Belt Lumber Co.

**Sublette**  
The T. M. Deal Lumber Company, Inc.

**Syracuse**  
Everitt Lumber Company, Inc.

**Ulysses**  
The T. M. Deal Lumber Company, Inc.  
Ulysses Lumber Co.

**WaKeeney**  
Hardman Builders Supply Company

**Wakefield**  
Sanborn Lumber Company

**Wathena**  
Farmers Grain and Lumber Company

**Wichita**  
Lawrence Lumber Company  
Stockyards Cash and Carry Lumber Co.  
Alexander Lumber Company

**Wilson**  
Hoch Lumber Company

**Winfield**  
A. B. Everly Lumber Company

**Woodbine**  
Kohler Lumber Company

**Zenda**  
The George W. Ulitch Lumber Company

**Missouri**

**Independence**  
The George W. Ulitch Lumber Company, 11432 Truman Road

## Ask For Your 4-H Woodworking Plans.

Yard Fence, No. 2

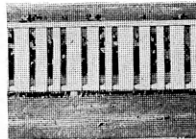

Closet Storage Cabinet



Indoor Planter

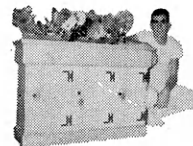

Steptable



Folding Lawn Chair

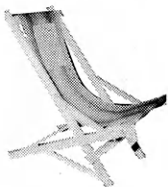

Self Feeder for Sheep

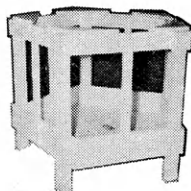

Bill's Baseball Rack



Yard Cart



Simple Work Bench



Patio Planter



Patio Table

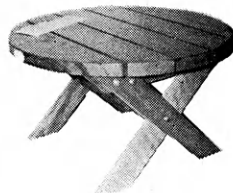

Child's Step Stool and Chair



Wheel Barrow Planter



Lawn Set

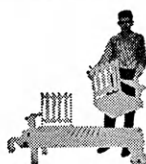

Two Games

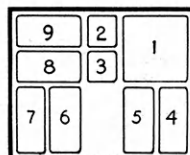

### OTHERS

- |                              |                       |
|------------------------------|-----------------------|
| Vertical Shoe Rack           | Sewing Cabinet        |
| Bedside Stand                | Chest of Drawers      |
| Gate Sign                    | Coffee Table          |
| Martin House                 | Back Yard Fence       |
| Tete-A-Tete                  | Lazy Susan            |
| Toy Stove                    | Holding Gate          |
| Dog House                    | Wall Cabinet          |
| Picnic Table                 | Sandbox               |
| Picnic Bench                 | Blue Bird House       |
| Hanging Flower Box           | Funny Book Rack       |
| Bookcase Headboard           | Mail and Memo Board   |
| Collapsible Visual Aid Stand | Christmas Tree Gifts  |
| Typing Desk and Bench        | Automatic Bird Feeder |
|                              | Sheep Blocking Box    |

# KANSAS



## 4-H JOURNAL SPONSORS

The Kansas 4-H Journal is sponsored in each of the counties by the business firms listed below. 4-H Club members and leaders might do well to express their appreciation to these sponsors for the contribution they are making.

- Allen**  
Allen County State Bank, Iola
- Anderson**  
Garnett State Savings Bank, Garnett
- Barber**  
The First National Bank, Medicine Lodge
- Barton**  
The First National Bank, Great Bend
- Bourbon**  
Bank of Bronson, Bronson  
Citizens National Bank, Ft. Scott  
Farmers Co-op Association, Ft. Scott  
Federal Land Bank Association of Ft. Scott, Ft. Scott  
Liberty Savings & Loan Association, Ft. Scott  
Union State Bank, Uniontown
- Brown**  
Bank of Robinson, Robinson  
Citizens State Bank, Hiawatha  
Farmers State Bank, Fairview  
The Bank of Horton, Horton  
The Morrill & Janes Bank, Hiawatha  
The Morrill State Bank, Morrill  
The Union State Bank, Everest
- Butler**  
Andover State Bank, Andover  
Augusta State Bank, Augusta  
Bank of Whitewater, Whitewater  
Benton State Bank, Benton  
Citizens State Bank of El Dorado, El Dorado  
El Dorado National Bank, El Dorado  
Mid-Continent Federal Savings and Loan Association, El Dorado  
The Potwin State Bank, Potwin  
The Prairie State Bank, Augusta  
The Rose Hill State Bank, Rose Hill  
The State Bank of Leon, Leon  
Walnut Valley State Bank, El Dorado
- Chase**  
Exchange National Bank, Cottonwood Falls  
Peoples Exchange Bank, Elmdale  
Strong City State Bank, Strong City
- Chautauqua**  
The Sedan State Bank, Sedan
- Cherokee**  
American National Bank, Baxter Springs  
Baxter State Bank, Baxter Springs  
Citizens Bank of Weir, Weir City  
Columbus State Bank, Columbus  
First National Bank of Columbus, Columbus
- Cheyenne**  
Citizens State Bank, St. Francis
- Clark**  
Citizens State Bank, Ashland  
Peoples State Bank, Minneola  
Stockgrowers State Bank, Ashland
- Clay**  
Union State Bank, Clay Center
- Cloud**  
Citizens State Bank, Miltonvale  
Cloud County Bank, Concordia  
Fidelity State Bank, Concordia  
First National Bank, Glasco  
Jamestown State Bank, Jamestown
- Coffey**  
Peoples National Bank, Burlington
- Comanche**  
Peoples State Bank, Coldwater
- Cowley**  
The First National Bank, Winfield  
The Home National Bank of Arkansas City, Arkansas City
- Crawford**  
Farmers State Bank, Walnut  
First National Bank, Girard  
First State Bank, Arma  
First State Bank of Pittsburg, Pittsburg  
Girard National Bank, Girard  
Hepler State Bank, Hepler  
Home State Bank, Arcadia  
McCune State Bank, McCune  
Miners State Bank, Frontenac  
National Bank of Pittsburg, Pittsburg
- Decatur**  
Decatur Co-op Association, Oberlin
- Dickinson**  
Farmers National Bank, Abilene
- Doniphan**  
Bank of Denton, Denton  
Bendena State Bank, Bendena  
Farmers Bank of Leona, Leona  
Farmers State Bank, Highland
- Farmers State Bank, Wathena  
First National Bank, Troy  
First State Bank, White Cloud  
Troy State Bank, Troy
- Douglas**  
First National Bank, Lawrence  
Rusty's IGA Centers
- Edwards**  
Home State Bank, Lewis
- Elk**  
Exchange State Bank, Moline  
First National Bank, Howard  
Home State Bank, Longton  
Howard National Bank, Howard
- Ellis**  
Farmers National Bank, Victoria  
Ellis State Bank, Ellis  
Farmers State Bank, Hays  
First National Bank, Hays
- Ellsworth**  
Bank of Holyrood, Holyrood  
Citizens State Bank, Ellsworth  
Kanopolis State Bank, Kanopolis  
Lorraine State Bank, Lorraine  
Wilson State Bank, Wilson
- Finney**  
Fidelity State Bank, Garden City  
Garden National Bank, Garden City
- Ford**  
Bucklin State Bank, Bucklin  
Farmers State Bank of Bucklin, Bucklin  
Fidelity State Bank, Dodge City  
First National Bank, Dodge City  
Ford County State Bank, Spearville
- Franklin**  
Peoples National Bank, Ottawa  
The Wellsville Bank, Wellsville
- Geary**  
Central National Bank, Junction City  
First National Bank, Junction City
- Gove**  
First National Bank, Quinter  
Peoples State Bank, Grinnell  
The Citizens State Bank, Grainfield
- Graham**  
Farmers and Merchants Bank, Hill City
- Grant**  
The Grant County State Bank, Ulysses
- Gray**  
Farmers State Bank, Ingalls  
First National Bank in Cimarron, Cimarron  
The Montezuma State Bank, Montezuma
- Greeley**  
First National Bank, Tribune
- Greenwood**  
Citizens National Bank, Eureka  
Eureka Federal Savings and Loan Association, Eureka  
Freeman's Tire and Appliance, Eureka  
Home National Bank, Eureka  
Race Parks Oil Company, Eureka  
The A. C. Houston Lumber Company, Eureka  
Ward A. McGinnis, Eureka
- Hamilton**  
First National Bank, Syracuse  
The Valley State Bank, Syracuse
- Harper**  
Anthony Farmers Co-operative Elevator, Anthony  
Danville Co-op Association, Danville  
Farmers Co-op Business Association, Corwin  
State Line Grain Company, Manchester, Oklahoma
- Harvey**  
Harvey County Bankers Association
- Haskell**  
Haskell County State Bank, Sublette
- Hodgeman**  
Farmers State Bank, Jetmore  
Hanston State Bank, Hanston
- Jackson**  
Clark Chevrolet Co., Holton  
Dannenberg Implement Company, Holton  
Eubanks Implement Company, Holton  
Farmers Union Co-op Association, Holton  
Holton Lumber Company, Holton  
Lueck Grain Company, Netawaka  
Symons Truck & Tractor, Holton
- Jefferson**  
Jefferson County Home Demonstration Units  
Valley Implement Inc., Valley Falls
- Jewell**  
Burr Oak State Bank, Burr Oak  
Citizens State Bank, Jewell  
First National Bank of Formoso, Formoso  
First National Bank, Mankato  
Randall National Bank, Randall  
State Bank of Esbon, Esbon  
State Exchange Bank, Mankato
- Johnson**  
Centennial State Bank, Mission  
De Soto State Bank, De Soto  
Farmers Bank of Gardner, Gardner  
Farmers State Bank, Lenexa  
First National Bank, Olathe  
Kansas State Bank, Prairie Village  
Metcalf State Bank, Overland Park  
Mission State Bank, Mission  
Overland Park State Bank, Overland Park  
Patrons Cooperative Bank, Olathe  
Roeland Park State Bank, Mission  
Shawnee State Savings Bank, Shawnee  
Southgate State Bank, Prairie Village  
State Bank of Spring Hill, Spring Hill  
State Bank of Stanley, Stanley
- Kearny**  
Farmers Co-operative, Lakin
- Kingman**  
C. R. Calvert Company, Kingman
- Kiowa**  
First State Bank, Mullinville  
Greensburg State Bank, Greensburg  
Haviland State Bank, Haviland
- Lebette**  
American State Bank, Oswego  
Chetopa State Bank, Chetopa  
First National Bank, Edna  
First National Bank, Oswego  
First National Bank, Parsons  
Labette County State Bank, Altamont  
Parsons Commercial Bank, Parsons  
State Bank of Parsons, Parsons
- Lane**  
First National Bank, Dighton  
First State Bank, Healy
- Leavenworth**  
First National Bank, Leavenworth
- Lincoln**  
Sylvan State Bank, Sylvan Grove
- Linn**  
Bank of Pleasanton, Pleasanton  
Centerville State Bank, Centerville  
Farmers & Merchants Bank, Mound City  
Farmers State Bank, Blue Mound  
First State Bank, Pleasanton  
Linn County Bank, LaCygne  
Parker State Bank, Parker  
Prescott State Bank, Prescott
- Logan**  
Farmers State Bank, Oakley  
Farmers State Bank, Winona
- Lyon**  
Citizens National Bank, Emporia
- Marion**  
Burns Farmers Co-op, Burns  
Crossroads Co-op Association of Goessell and Newton, Goessel  
Farmers Cooperative Association, Marion  
Farmers Equity Union, Hillsboro  
Farmers Cooperative Grain & Mercantile Co., Lehigh  
Farmers Cooperative Grain Association, Durham  
Lincolnville Farmers Union Co-op, Lincolnville  
Marion County Co-op, Durham  
Peabody Cooperative Equity Exchange, Peabody  
Ramona Co-op Elevator Co., Ramona  
Tampa Cooperative Association, Tampa  
Tip-Top Dairies Co., Hillsboro
- Marshall**  
Bremen State Bank, Bremen  
Citizens State Bank, Marysville  
Exchange Bank of Schmidt & Koester, Marysville  
First National Bank, Beattie  
First National Bank, Frankfort  
First National Bank, Summerfield  
Oketo State Bank, Oketo  
State Bank of Axtell, Axtell  
State Bank of Blue Rapids, Blue Rapids

Sponsors for the remaining counties will be listed in the May issue.



“ . . For Better Living

*for my club,  
my community,  
and  
my country.”*



---

**Higher Achievement**

*“It is not How Much but How Well  
that counts in this life.” \**

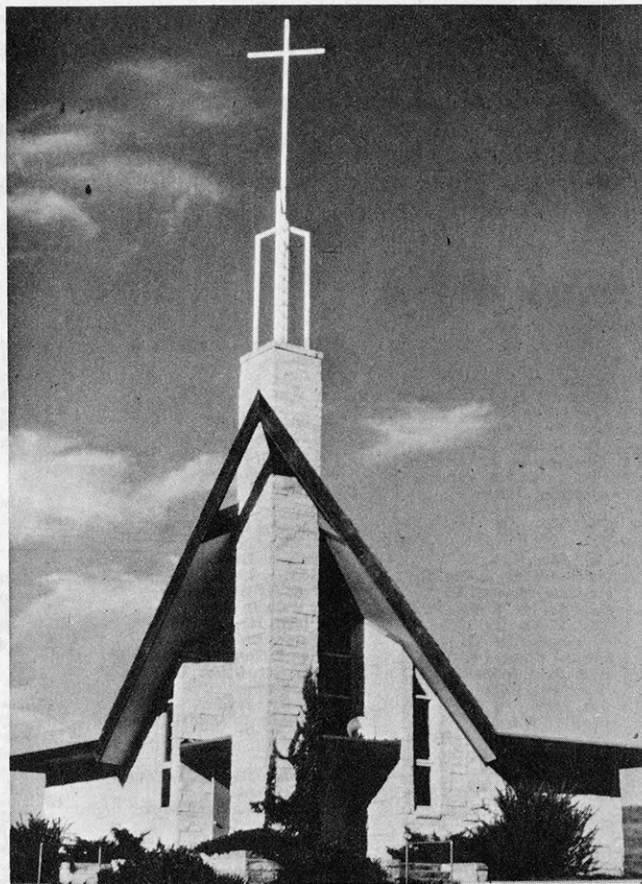

In appreciation to those who made possible,  
through private financial support, some of the  
fine things in the Kansas 4-H Program, this

1963

**HONOR ROLL**

I S D E D I C A T E D

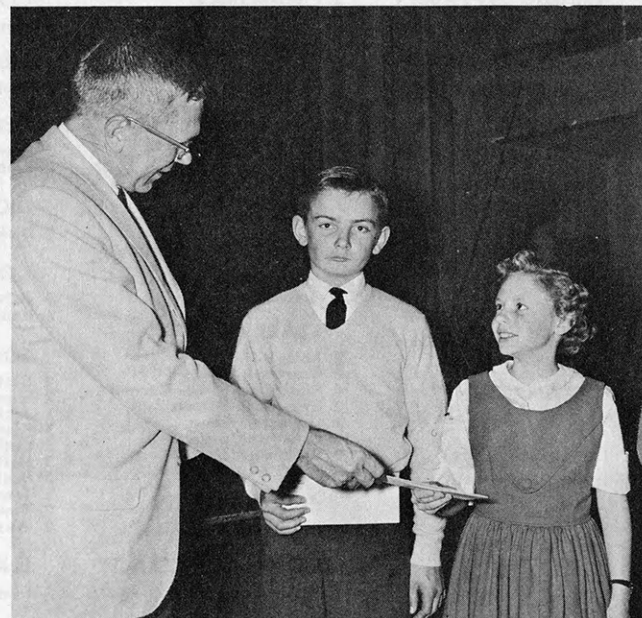

\* From Chapel dedication plaque

Our sincere thanks to you who, during 1963, contributed to the training of youth through the Kansas 4-H Foundation.

4-H is informal education supplementing training in the home, church, and school in helping members reach citizenship potentials. That so many individuals and organizations recognize its value to our state and nation is most assuring.

The figure preceding the name indicates the number of years of support since the Foundation Membership and Share Recognition plan was started in June, 1954. Every effort has been made to avoid errors or omissions. Please notify the Foundation if any contributor has been left off the Honor Roll.

## Friends of 4-H

### A

- 1 Adams, John Q.
- 5 Anderson Cattle Company
- 4 Ark Valley Co-op Dairy Ass'n
- 1 Ashworth, Lyle
- 4 Atha, Donald J.
- 3 Atha, Donald J. Family
- 3 Atha, Joseph S. Family
- 1 Atkinson, Daisy

### B

- 1 Ball, Mrs. R. L.
- 2 Balthrop, Mr. & Mrs. C.
- 1 Barstow, Howard E.
- 1 Beezley, Mr. & Mrs. R. C.
- 1 Beil, Steve
- 7 Bevelhymmer, H. C.
- 1 Bishop, Edward K. Family
- 1 Blackburn, Winona
- 2 Blackwill, Cora
- 9 Bly, Erna
- 1 Brollier, May V.
- 3 Brown, Mr. & Mrs. Ralph E.
- 1 Burtis Motor Co., Inc.
- 2 Busset, Glenn M.
- 1 Butler, Mrs. Glen

### C

- 1 Charitable Foundation, H. W. Cardwell
- 10 Cities Service Oil Company
- 1 Cobb, Doris
- 1 Colborn, Dale
- 1 Cole, Mr. & Mrs. Bob
- 4 Colglazier, Eltin
- 1 Combrink, David
- 3 Consumers Cooperative Ass'n
- 1 Coolidge, J. H.
- 1 Copeland, Mr. & Mrs. Harlan
- 1 Corbin, Betty L.
- 9 Critser, W. Dale
- 1 Cutter, Ralph Family

### D

- 1 Decatur County Alumni Committee
- 4 Dewell, Mr. & Mrs. Carl V.
- 3 DeWitt, Durward G.
- 1 Dickenson, F. A.

- 2 Dickinson, Annabelle J.
- 1 Downie, R. N.

### E

- 1 Ebberts, Orval
- 1 Emerson, Dorothy
- 1 English, Mr. & Mrs. Vere
- 1 Etheridge, Ray

### F

- 1 Farmers Grain, Fuel & Livestock Co.
- 10 Federal Cartridge Corporation
- 3 Federal Land Bank, Wichita
- 1 Fidelity State Bank, Garden City
- 2 Floyd, Mrs. R. D.
- 10 Folger Coffee Company
- 8 Fox & Company, Elmer E.
- 1 Fox, Mr. & Mrs. Glenn & Suzanne
- 1 Frack, Lloyd
- 2 Frontier Chemical Company

### G

- 4 Garden City Coop. Equity Exchange
- 1 Garden National Bank, Garden City
- 1 Garten, Harold
- 1 Gore, Keith Family
- 1 Greenwood, Wm. L.
- 2 Griffith, Paul W.
- 1 Gross, Paul
- 2 Gugler, Donald P.
- 2 Guthrie, Gersilda

### H

- 1 Hall, Mr. & Mrs. Harvey
- 1 Harris, Carol
- 2 Harris, Mr. & Mrs. Eugene & Girls
- 3 Harry Darby Foundation
- 1 Haun, Mrs. Eugene
- 1 Heirs of H. W. Clutter
- 1 Herndon, May Beth
- 9 Hicks, Mr. & Mrs. W. H.
- 1 Holgerson, C. E.
- 1 Holmstrom, Mrs. Walter
- 10 Holstein-Friesian Ass'n of Kansas

- 1 Home Economics Agents, Southwest Dist.
- 2 Hoover, Lawrence J.
- 3 Hope, Clifford R.
- 5 Houghton, James H.
- 8 Huff, Ruth K.
- 1 Hume-Fry Co., Inc.

### I

- 10 International Harvester Co.
- 3 Ives, H. M. & Sons

### J

- 10 Jellison, A. D.
- 9 Johnson, J. Harold
- 1 Johnson, Mr. & Mrs. Raymond E.
- 1 Jordan, Mr. & Mrs. J. Willis

### K

- 1 Kansas Association, County Club Agents
- 10 Kansas Ayrshire Breeders Ass'n
- 10 Kansas Bankers Association
- 8 Kansas Brown Swiss Breeders Ass'n
- 10 Kansas City Power & Light Company
- 10 KCREA—Electric Power Supplier of Kansas
- 7 Kansas Farm Bureau & Ins. Services
- 10 Kansas Gas & Electric Co.
- 9 Kansas Guernsey Breeders Ass'n
- 1 Kansas Home Economics Agents Ass'n
- 7 Kansas Milking Shorthorn Society
- 10 Kansas Power & Light Co.
- 5 Kansas 7-Up Bottlers
- 9 Kansas Turkey Federation
- 2 Kingman PCA
- 2 Klinger, Dwight D.
- 1 Koenig, Margaret A.
- 1 Kubler, Ruth M.

### L

- 2 Lambe, Claude R.
- 1 Laughlin, Kathryn E.

- 3 Leonard, Ralph H.
- 1 Leopold, V. A.
- 1 Lightner, Frank W.
- 1 Lukins, Jim Family
- 1 Lyon, Kenneth M.

### M

- 1 McClure, Judy
- 1 McKay, Ben
- 1 McNally, Dorothy
- 5 Morawitz, Mr. & Mrs. Carl

### N

- 2 Nath, E. W.
- 9 National Dairy Products Corp.
- 4 Naturich Mills
- 1 Noble, G. L.

### O

- 1 Olen, Alice
- 1 Olson, Elsie
- 1 O'Neil, Harold B.

### P

- 1 Parsons, Marilyn Kay
- 1 Patton, Bruce Family
- 1 Pawnee County Co-op. Ass'n
- 1 Pike, Beuford
- 2 Preston, Mrs. A. E.
- 1 Ptacek, Arria N.
- 2 Pucket, Keith M.
- 1 Pugsley, A. L.

### R

- 3 Regnier, Roger E.
- 2 Richardson, Edw. L.
- 2 Ross, Don C.

### S

- 1 Saddlers, Fred Family
- 10 Safeway Stores, Inc.
- 4 Safeway Stores, Inc., Egg Dept.
- 1 Schiff, Curtis Family
- 2 Schmidt, H. M.

- 1 Schopf, O. A.
- 1 Scott, Janice J.
- 10 Sears-Roebuck Foundation
- 9 Seymour Foods, Inc.
- 1 Sheridan County 4-H Leaders
- 6 Simons, Dolph
- 1 Small, Adrin
- 1 Smith, John F.
- 4 Southwestern Bell Telephone Co.
- 3 Springlake Stock Farm
- 10 Standard Oil Foundation
- 8 Sutherland Lumber Company
- 6 Swift & Company, Salina

### T

- 1 Thompson, Robert
- 1 Throckmorton, R. I.
- 3 Tip Top Dairies

### U

- 1 Unruh, Otto

### V

- 2 Veatch, N. T.

### W

- 1 Walker, Ervin
- 7 Wallingford Foundation
- 1 Ward, Jean
- 4 Washington County Co-op Creamery Co.
- 10 Watkins Products, Inc.
- 10 Weatherwax, Lester F.
- 1 Weidner, Glenn
- 1 Wertzberger, Georgia
- 10 Western Light & Telephone
- 2 Wilson, John L.
- 1 Wingert, George D.
- 8 Woolworth Company, F. W.
- 1 World Company
- 1 Wortman, Richard Family
- 1 Wulf, Paulina

### Y

- 1 Yingling Chevrolet Company
- 1 York, Joe
- 1 Young Implement Company

## Extension 4-H and Home Economics

### ANDERSON COUNTY

- 2 Cherry Mound 4-H
- 2 Dynamite 4-H
- 2 Seekers Not Slackers 4-H

### ATCHISON COUNTY

- 4 Atchison County 4-H Council

### BARBER COUNTY

- 1 B-Square 4-H
- 1 Deerhead 4-H
- 1 Kiowa 4-H
- 1 Lone Eagle 4-H
- 1 Sharon Valley 4-H
- 1 Stateline 4-H
- 1 Sunflower 4-H

### BOURBON COUNTY

- 3 Bourbon County 4-H Council
- 1 Northwest Scott 4-H

### BROWN COUNTY

- 5 Robinson Meadowlark 4-H

### BUTLER COUNTY

- 5 Butler County 4-H Council
- 8 El Dorado Boosters 4-H
- 7 Elm Creek Emeralds 4-H
- 5 Flint Hills 4-H
- 4 Glencoe Hustlers 4-H
- 2 Green Acres 4-H
- 7 Hickory Helpers 4-H
- 4 Murdock Wranglers 4-H

### CHASE COUNTY

- 1 Pleasant H.D.U.
- 2 Towanda Rustlers 4-H
- 4 Bazaar 4-H
- 2 Cedar Point 4-H
- 5 Chase County 4-H Council
- 2 Clements 4-H
- 3 C.W.F. 4-H
- 3 Emerald 4-H
- 3 Flint Hills 4-H
- 3 Gladstone 4-H
- 3 Lucky 13 4-H
- 3 Toledo 4-H

### CHEROKEE COUNTY

- 2 Helmick Gingersnaps 4-H
- 1 Riverton 4-H

### CLARK COUNTY

- 2 Acres 4-H
- 2 Bearcreek Boosters 4-H
- 4 Clark County 4-H Council
- 2 Englewood Blazers 4-H
- 1 Lexington 4-H
- 3 Minneola Boosters 4-H
- 2 Sitka Hustlers 4-H
- 1 South Appleton H.D.U.

### CLOUD COUNTY

- 3 Republican Valley 4-H

### COMANCHE COUNTY

- 1 Kiowa Creek 4-H

### COWLEY COUNTY

- 3 Cambridge 4-H

### CRAWFORD COUNTY

- 1 Lucky Liberty 4-H

### DECATUR COUNTY

- 3 Decatur County 4-H Council
- 2 Zippity Zippis 4-H

### DICKINSON COUNTY

- 3 Dickinson County 4-H Council

### DOUGLAS COUNTY

- 2 Belvoir Beavers 4-H
- 6 Kanwaka 4-H

### EDWARDS COUNTY

- 2 Better Homes H.D.U.
- 2 Happy Clover 4-H
- 1 Junior Leadership Club
- 3 Kinsley Livewires 4-H
- 2 Lucky Clover 4-H
- 3 Northern Star 4-H
- 5 Sunflower 4-H
- 1 Trenton Workers 4-H
- 2 Trousdale H.D.U.
- 2 Wayne Workers 4-H

### ELK COUNTY

- 1 Longton Boosters 4-H

### ELLIS COUNTY

- 5 Good Hope 4-H
- 1 Saline River Satellites 4-H
- 6 Winner's 4-H

### ELLSWORTH COUNTY

- 6 Ellsworth County 4-H Council

### FINNEY COUNTY

- 2 Eager Beavers 4-H
- 3 Finney County 4-H Council
- 2 Happy Hustlers 4-H
- 2 Lincoln Livewires 4-H
- 3 Sherlock Strivers 4-H
- 1 St. Mary's Allies 4-H
- 1 St. Mary's Telstars 4-H
- 3 Wide-Awake 4-H

### FORD COUNTY

- 2 Cozy Corner 4-H
- 3 D. I. Y. Jrs. 4-H
- 4 Richland Boosters 4-H
- 2 Westside Ramblers 4-H
- 2 Wilroads Gardens 4-H

### FRANKLIN COUNTY

- 3 Franklin County 4-H Council
- 4 Pottawatomie Valley 4-H
- 6 Rainbow 4-H

### GOVE COUNTY

- 3 Gove County 4-H Council
- 2 Hackberry 4-H

### GRANT COUNTY

- 1 Bearcreek Boosters 4-H
- 1 Cloverleaf 4-H
- 1 Sunflower 4-H

### GRAY COUNTY

- 2 Gray County 4-H Club Council

### GREELEY COUNTY

- 3 Greeley County 4-H Club Council
- 1 S.A.S. 4-H

### GREENWOOD COUNTY

- 1 Upper Fall River 4-H

### HAMILTON COUNTY

- 2 C-4 4-H

### HARPER COUNTY

- 1 Goldenrule 4-H

### HASKELL COUNTY

- 2 Cloverleaf 4-H
- 2 Victory 4-H

### HODGEMAN COUNTY

- 1 Hodgeman County 4-H Council
- 2 Silver Lake Hustlers 4-H
- 1 Sunny West H.D.U.



## 4-H HELPS TO BUILD FAMILY UNDERSTANDING

### JACKSON COUNTY

- 1 Hoyt Livewires 4-H
- 3 Mayetta Mustangs 4-H

### JEFFERSON COUNTY

- 7 Grantville 4-H

### KEARNY COUNTY

- 1 Chantilly 4-H
- 2 Hi-Landers 4-H
- 2 Peppy Workers 4-H
- 2 Prairie View 4-H
- 2 Southwest Kearny 4-H
- 2 Sunset 4-H

### KINGMAN COUNTY

- 1 Cunningham 4-H

### KIOWA COUNTY

- 1 Busy Bees 4-H
- 1 Upward Strivers 4-H
- 1 Willing Workers 4-H

### LANE COUNTY

- 2 Dighton Golddiggers 4-H

### LEAVENWORTH CO.

- 2 Basehor Skyliners 4-H
- 1 Busy Beaver 4-H
- 2 Valley View 4-H

### LINCOLN COUNTY

- 4 Lincoln County 4-H Council

### LYON COUNTY

- 3 Admire 4-H
- 6 Bethel Boosters 4-H
- 2 Busy Bees 4-H
- 5 Chamness 4-H
- 4 Duck Creek Pals 4-H
- 4 Fleming Friends 4-H
- 3 Flint Hills 4-H
- 5 Frost 4-H
- 4 Logan Avenue 4-H
- 3 Lyon County 4-H Council
- 4 Model Boosters 4-H
- 3 Reading 4-H
- 3 Rinker 4-H
- 4 Sunflower 4-H
- 3 Sunnyside 4-H

### McPHERSON COUNTY

- 3 Cloverleaf 4-H
- 3 Empire Best 4-H
- 3 Sunflower 4-H

### MARION COUNTY

- 7 Happy Hustlers 4-H
- 5 Jayhawk 4-H
- 4 Lincolnville Wide-Awake 4-H
- 4 Marion Go-Getters 4-H
- 8 Peabody Hustlers 4-H
- 8 Tampa Triple T's 4-H
- 5 Willing Workers 4-H

### MARSHALL COUNTY

- 1 Jolly Farmers 4-H
- 3 Marshall County 4-H Council
- 3 Sunflower 4-H

### MEADE COUNTY

- 1 City Slickers 4-H

### MITCHELL COUNTY

- 4 Asherville Achievers 4-H
- 4 Fairview 4-H
- 3 Jolly Workers 4-H
- 3 Mitchell County 4-H Council
- 3 Tipton 4-H
- 3 West Beloit 4-H

### MORRIS COUNTY

- 4 Morris County 4-H Council

### NEMAHA COUNTY

- 5 Nemaha County 4-H Council

### NEOSHO COUNTY

- 3 Ever Ready 4-H
- 3 Hillcrest 4-H
- 4 Jolly Go Getters 4-H
- 3 Jolly Jayhawkers 4-H
- 5 Lucky 13 4-H
- 4 Neosho County 4-H Council
- 3 Neosho Valley Busy Bees 4-H
- 3 Shamrock 4-H
- 3 Up and Atom 4-H
- 3 Willing Workers 4-H

### NESS COUNTY

- 1 Arnold Boosters 4-H
- 1 Highpoint Hustlers 4-H
- 2 Ness County 4-H Council

- 6 Prairie Schooners 4-H
- 6 Ransom Jr. Farmers 4-H
- 1 Sunshine 4-H
- 1 Utioa Meadowlarks 4-H

### OSAGE COUNTY

- 5 Busy Bee 4-H
- 9 Carbondale Rustlers 4-H
- 3 Full O'Pep 4-H
- 3 Melvern Jr. Highlines 4-H
- 1 Pleasant Valley H.D.U.
- 2 Valley Brook 4-H
- 2 Vassar Blue Ribbon 4-H
- 3 Willing Workers 4-H

### OSBORNE COUNTY

- 5 Osborne County 4-H Council
- 1 Town & Country 4-H

### OTTAWA COUNTY

- 3 Lamar 4-H
- 4 Ottawa County 4-H Council
- 7 Rockhill 4-H

### PAWNEE COUNTY

- 3 Burdett Blue Ribbons 4-H
- 3 Conkling Cubs 4-H
- 1 Gem Dandys 4-H
- 2 Pawnee Peppers 4-H
- 3 Tiny Toilers 4-H

### PHILLIPS COUNTY

- 3 Deer Creek 4-H
- 2 Phillips County 4-H Council

### POTTAWATOMIE CO.

- 9 Blackjack 4-H
- 2 Flush Community 4-H
- 2 Louisville D.I.Y. 4-H

### RAWLINS COUNTY

- 4 Rawlins County 4-H Council

### RENO COUNTY

- 6 Langdon 4-H
- 2 Partridge 4-H
- 3 Plevna Sunflower 4-H
- 3 Turon 4-H
- 5 Walnut Willing Workers 4-H

### RICE COUNTY

- 4 Bon Ame 4-H

- 4 Bushton Boosters 4-H
- 3 Country Pals 4-H
- 6 Fairplay 4-H
- 3 Jolly Aidenites 4-H
- 4 Lyons Conquerors 4-H
- 3 Lyons Learners 4-H
- 3 Mighty Mitchell 4-H
- 2 Oakland Homemakers H.D.U.
- 2 Raymond Lucky 4's 4-H
- 4 Rice County 4-H Council
- 4 Valley Bluebirds 4-H

### RILEY COUNTY

- 3 Magic 4-H
- 4 Zeandale 4-H

### ROOKS COUNTY

- 8 4W 4-H
- 4 Star 4-H

### RUSH COUNTY

- 1 Busy Bees 4-H
- 1 LaCrosse Harmoniers 4-H
- 1 Lone Star Rangers 4-H
- 2 Rush County 4-H Council
- 1 Timken Roller Bearings 4-H

### RUSSELL COUNTY

- 3 Zweifel, Barbara
- 3 Zweifel, Bobby
- 3 Zweifel, Peggy

### SALINE COUNTY

- 5 Friendly Valley 4-H
- 2 Mustard Seeds 4-H
- 4 Saline County 4-H Council
- 4 Sunrise 4-H
- 7 Willing Workers 4-H

### SEWARD COUNTY

- 1 Busy Bee 4-H
- 1 Eager Beaver 4-H
- 2 Kismet Tip-Top 4-H
- 1 Sunset 4-H
- 1 Westline Pals 4-H
- 1 Wide Awake 4-H

### SHAWNEE COUNTY

- 8 Happy Homemakers H.D.U.
- 1 Harmony Hustlers 4-H
- 7 Highlander 4-H
- 1 Indian Creek 4-H
- 7 Oakland Go-Getters 4-H
- 7 Pleasant Hill 4-H

- 8 Riverside 4-H
- 7 Rochester Heights 4-H
- 4 Shawnee County 4-H Council
- 6 Shawnee Jayhawkers 4-H
- 6 Shunga Valley 4-H
- 3 Wakarusa Valley 4-H
- 6 Wanamaker 4-H

### SHERIDAN COUNTY

- 2 Hi-Plains 4-H

### SHERMAN COUNTY

- 2 Beaver Valley 4-H
- 5 Glendale Livewires 4-H
- 3 Sherman County 4-H Council

### SMITH COUNTY

- 3 Smith County 4-H Council

### STAFFORD COUNTY

- 4 Cloverleaf 4-H Club

### STANTON COUNTY

- 4 Big Bow 4-H
- 1 Go-Getters 4-H
- 1 Manter Boosters 4-H
- 1 Sunflower 4-H

### STEVENS COUNTY

- 1 Mapleleaf Rustlers 4-H

### SUMNER COUNTY

- 5 Cardinal 4-H
- 5 Perth 4-H
- 8 Rome Rockets 4-H
- 5 20th Malaby Pushers 4-H
- 3 Walton Willing Workers 4-H

### THOMAS COUNTY

- 5 Thomas County 4-H Council

### WALLACE COUNTY

- 2 Harrison Endeavors 4-H
- 2 Wallace County 4-H Council

### WILSON COUNTY

- 3 Wilson County 4-H Council

### WYANDOTTE COUNTY

- 6 Hazel Grove 4-H
- 7 Horaniff Hustlers 4-H

## Alumni Roll Call - 1963

### A

- 3 Allen, Harvey G.
- 5 Anderson, Alvin A.
- 1 Anthony, Lee
- 5 Apel, Dale
- 2 Arnold, Dean W.

### B

- 1 Balthrop, Virginia
- 5 Bassett, Janice Fauss
- 5 Bebermeyer, Mrs. Marvin
- 4 Bonjour, Julia A.
- 2 Boone, Gladys L.
- 4 Bossi, Catherine
- 4 Butler, Mrs. Glen

### C

- 2 Casey, Mrs. Frances
- 5 Chambers, J. Wayne
- 2 Clift, Clara Mabel (Eastwood)
- 5 Coberly, Goldie
- 5 Conover, Margaret H.
- 2 Counter, Henry E.
- 2 Counter, Perry Wayne
- 2 Counter, Mr. & Mrs. Perry
- 5 Cubit, James & Helen
- 3 Crabtree, Mary Catherine

### D

- 4 Davies, Lloyd M.
- 1 DeHaven, Mr. & Mrs. Eugene
- 1 Denton, Mrs. Leland
- 3 Dickerson, M. Max
- 5 Dies, Mrs. Edgar
- 1 Dillon, Helen Woodard
- 5 Dressler, H. A.

### E

- 4 Enders, Paul
- 4 Essmiller, Mr. & Mrs. Ralph

### F

- 1 Fankhauser, R. F.
- 5 Fauss, Mrs. R. L.
- 2 Foerschler, William
- 5 Frazier, Mrs. Elaine Larson
- 4 Frey, Otto
- 2 Fuller, Mr. & Mrs. Kenneth
- 2 Fullerton, Mrs. Averil

### G

- 4 Garrison, Mr. & Mrs. Donald
- 5 Garten, Mr. & Mrs. Clarence
- 5 Garten, Mr. & Mrs. Frank
- 5 Gfeller, Mr. & Mrs. Charles W.
- 4 Gfeller, Mr. & Mrs. Grant
- 5 Gore, Keith E.
- 1 Griffin, Norman R.

### H

- 4 Hamilton, Mrs. Dean
- 3 Hamon, John
- 3 Hammarlund, Dale
- 3 Haslett, Max
- 3 Hassman, Mr. & Mrs. Irvan
- 4 Heersche, Mr. & Mrs. George
- 3 Heitschmidt, Mr. & Mrs. Marvin
- 2 Hemphill, Arthur
- 2 Henry, Mr. & Mrs. J. LeRoy
- 1 Hoiste, Mr. & Mrs. Arthur
- 1 Hoover, Mrs. Warren
- 4 Hostetler, Pius H.
- 4 Hottman, Mrs. Orren F.

### J

- 3 Johnson, Mrs. Gaylord G.
- 1 Johnson, Jeane Greenawalt
- 1 Jones, Mrs. Alberta M.
- 3 Jones, Mariellen

- 1 Jones, Mrs. Ralph
- 2 Jording, Arnold G.

### K

- 1 Kauffman, Mrs. Hadley L.
- 4 Kirkwood, Francis
- 2 Knappenberger, Joe
- 5 Kurtz, Wayne

### L

- 1 Lambky, Ansel W.
- 2 Lang, Paul E.
- 1 LaRosh, Max
- 1 Leonard, A. F.
- 3 Levering, Wilbur
- 3 Lewis, Mr. & Mrs. Joe W.
- 5 Lewis, Mr. and Mrs. Walter
- 1 Lindh, Mrs. Robert
- 3 Lindon, Mrs. Martin
- 5 Lobmeyer, Mr. & Mrs. Louis
- 2 Long, Mrs. Eldon
- 2 Lull, Linton C.
- 1 Lundquist, Mrs. Eleanor

### M

- 4 McKee, Mr. & Mrs. Carl
- 3 McIlwee, Jeane Newell
- 5 Madden, Phillip
- 2 Maggard, Mrs. Lloyd
- 1 Manz, Rev. & Mrs. Norman
- 4 Marshall, Mrs. J. E.
- 3 Martin, Walter W. & Gavona J.
- 1 Maxson, Mr. & Mrs. Dale D.
- 2 May, Martin E.
- 4 Mills, Lambert & Rosalea
- 5 Morgan, Mr. & Mrs. L. D.
- 1 Morrison, Wanda Stalcup
- 5 Mull, Mrs. Keith W.
- 5 Murray, W. Lovillo
- 4 Musil, Mr. & Mrs. Elmer R.

- 3 Musil, Esther M.
- 4 Musil, Mr. & Mrs. Theo. F.
- 1 Myers, Mr. & Mrs. Jess B.

### N

- 2 Neuschwander, Mr. & Mrs. John A.
- 5 Niles, Mr. & Mrs. Irving R.

### O

- 5 O'Neill, Larry & Barbara
- 4 Osborn, Mr. & Mrs. Lawrence J.

### P

- 1 Peterson, Lynne J.
- 5 Pine, Mr. & Mrs. Wilfred H.
- 2 Poole, Grant C., Family
- 4 Price, Wilmot B.
- 5 Pucket, Dale W.

### R

- 1 Ramsey, Mrs. Curtis A.
- 1 Ramsour, Harold H.
- 5 Reehling, Mrs. Cecil B.
- 1 Rees, Mr. & Mrs. Robert
- 1 Reichert, Agnes
- 5 Rice, Shirley
- 2 Ricker, Floyd E.
- 1 Rogers, Irene
- 1 Rumsey, Lauren H.
- 1 Russel, Darrell A.

### S

- 2 Samuelson, Armin
- 5 Scheuerman, Mrs. Everett
- 4 Schlickau, Harry G.
- 2 Schmidt, Mr. and Mrs. LeRoy
- 5 Schmitt, Mrs. Ben

### T

- 1 Thompson, Mrs. George C.
- 2 Truax, Mr. & Mrs. L. L.
- 5 Truman, Mrs. Maxine

### U

- 2 Unger, Harry A.

### V

- 4 VanSkiie, Mr. & Mrs. Harry
- 4 VanSkiie, William V.
- 5 Vann, Mr. & Mrs. Willis B.
- 5 Vining, Mr. & Mrs. Cecil E.

### W

- 3 Walton, Mrs. Keith
- 1 Wampler, Donna Childs
- 1 Wells, Mrs. Norma Mae
- 3 Williams, Rowland
- 2 Wilson, Mrs. Warren R.
- 3 Wreath, George C.
- 3 Wright, Mrs. Chester

### Z

- 5 Zitnik, Frank
- 3 Zweifel, Bernice
- 3 Zweifel, Robert

# IFYE Alumni and Host Family Campaign — 1963

## A

- 5 Adams, Mrs. P. E.
- 4 Adams Business Forms, Inc.
- 1 Addleman Pioneer 4-H, Decatur County
- 1 Alexander, Dwight
- 4 Anderson, Mrs. Bert H.

## B

- 1 Baird, John R.
- 4 Baker, W. L.
- 4 Banker, Mrs. Dean
- 1 Barrett, Mr. & Mrs. Jack
- 1 Beezley Farm
- 1 Belpre Research Club
- 1 Blaine H.D.U., Lane County
- 1 Blake, Mrs. D. D.
- 2 Brant, John

## C

- 4 Cauble, Mr. & Mrs. Dean
- 1 Cherokee County Advisory Extension Council
- 4 Childs, Orville
- 4 Circle, James E.
- 1 Collegiate 4-H Club
- 1 Colusa 4-H, Haskell County
- 1 Cool, JoAnn
- 5 Cool, Mr. & Mrs. Joe H.
- 2 Cooper, Mr. & Mrs. Ted
- 2 Country Boosters 4-H, Montgomery County
- 1 Cox, Lester

## D

- 1 Darnauer, Fred
- 1 Davis, Floyd
- 1 DeVore, Mr. & Mrs. Jasper
- 1 Dies, Mr. & Mrs. Edgar
- 1 Dighton H.D.U. #1, Lane County
- 4 Domsch, L. Ann
- 5 Douthit, Jim W.
- 2 Dressler, H. A.
- 4 Droge, Mr. & Mrs. Leslie A.
- 4 Dyck, Mr. and Mrs. Cornie E.

## E

- 1 Ellis, Ansel
- 1 Eisele, Mr. & Mrs. Fred
- 3 Eisele, Mr. & Mrs. George

## F

- 5 Faidley, Mrs. Karl
- 5 Fauss, Mr. & Mrs. R. L.
- 1 Ferguson, Mr. & Mrs. Ross
- 5 Fooshee, Mr. & Mrs. Claude
- 1 Fredonia Business and Professional Women's C'ub
- 3 Freeman, Mr. & Mrs. R. E.

## G

- 2 Gale, Darrel D.
- 3 Galle, Dale S.
- 4 Goodfellow, Mr. & Mrs. Don
- 1 Goyen, Mr. & Mrs. Lester
- 1 Grecian, Lester
- 4 Gruver, Mr. & Mrs. Thomas A.
- 5 Guthrie, Mrs. Charles W.

## H

- 3 Hall, Mr. & Mrs. H. R.
- 1 Hamilton, Mrs. Dean
- 5 Harper, Mr. & Mrs. Fred
- 5 Haskin, Mr. & Mrs. Glenn
- 3 Haskin, Mr. & Mrs. Sam
- 4 Hassler, Kenneth & Elaine
- 4 Hazen, Mr. & Mrs. W. E.
- 3 Hermes, Mrs. Ed
- 2 Herring, Mr. & Mrs. Roy
- 1 Hinerville 4-H, Wabaunsee County
- 3 Hockens, Mr. & Mrs. Ralf E.
- 3 Huggins, Jean C.
- 4 Huntington, Irlene Rawlings

## J

- 5 Jackson, S. Lester
- 3 Jansonius, William

- 5 Jones, Mr. & Mrs. Eugene
- 2 Judy, Hal E.

## K

- 3 Keen, Alvin C.
- 2 Keller, E. J.
- 4 Kleymann, Mr. & Mrs. Fred
- 4 Knappenberger, Joe
- 1 Knoohe Corner Dairy

## L

- 3 Laidig, Mr. & Mrs. Floyd
- 3 Leonard, Ralph H.
- 4 Lewis, Clarence E.
- 5 Lindholm, Mr. & Mrs. E. C.
- 1 Luthi, Lloyd & Joann

## M

- 1 McClure, Mrs. Herbert R.
- 4 McDaniel, Harry
- 4 McGuire, N. D.
- 2 McPherson County 4-H Council
- 2 Mauler, Mr. & Mrs. Erwin J.
- 5 Miksch, Charles D.
- 3 Miller, Leroy Family
- 1 Moore, Mr. & Mrs. Warren
- 3 Morgan, Brenda
- 4 Murrey, Chester
- 3 Musil, Mr. & Mrs. Elmer R.

## N

- 3 Neher, M. E.
- 5 Neel, Ailiff
- 1 Neuschwander, Mrs. John A.
- 1 New Frontiers 4-H, McPherson County
- 4 Nikkel, T. P.

## O

- 4 Odgers, Marvin C.
- 1 Olathe Home Builders H.D.U., Johnson County

- 4 Olomon, Chas. P., Jr.
- 5 Oltjen, Mr. & Mrs. Emmett
- 5 Oltjen, John
- 5 Otte, Mr. & Mrs. Alvin
- 1 Oxford Homemakers H.D.U., Johnson County

## P

- 3 Patton, Mr. & Mrs. L. Bruce
- 4 Peirce, Mr. & Mrs. Walter
- 3 Penner, Willis D.
- 1 Peterson, M. R.
- 2 Porter, Mr. & Mrs. Irwin
- 3 Preston, Mr. & Mrs. Clifford

## R

- 5 Raleigh, Francis J.
- 5 Ramsey, Mr. & Mrs. Glen
- 5 Reusser, Mr. & Mrs. Rae
- 2 Richfield Best Yet 4-H, Morton County
- 2 Rishel, Carl
- 1 Riverview 4-H Club, Sedgwick County
- 3 Rodgers, John Ex
- 1 Rogler, Henry
- 5 Rumsey, Mr. & Mrs. George
- 5 Rusk, Mr. & Mrs. Ray
- 5 Russell, M. L.
- 1 Rustlers 4-H Club, Nemaha County
- 1 Rygaard, Marcia A.

## S

- 2 Samuelson, Armin
- 3 Schmedemann, Mr. & Mrs. Ivan W.
- 3 Schultz, Mrs. Ron
- 1 Scott, Mr. & Mrs. Eldon C. & Family
- 3 Setter, Mr. & Mrs. Andrew
- 3 Shaffer, Mrs. Clarence
- 1 Sherfy, Paul W.

- 1 Sheridan County 4-H Council
- 3 Sims, Lloyd E.
- 5 Smerchek, Mr. & Mrs. F. J.
- 1 Smith Center Rotary Club
- 4 Sourk, Mr. & Mrs. Ward
- 3 Southerland, Charles F.
- 4 Sprenger, Henry
- 1 Strahm, Oscar

## T

- 1 Teague, Mr. & Mrs. G. A.
- 5 Tillotson, Mr. & Mrs. R. J.
- 3 Thompson, Robert E.
- 1 Tonkova H.D.U., Johnson County
- 4 Tuma, Harold

## V

- 2 VanSickle, Mr. & Mrs. Vincent
- 1 Verdigris Valley 4-H, Wilson County
- 1 Victory 4-H, Haskell County
- 1 Voth, Lawrence

## W

- 5 Walker, Mr. & Mrs. Howard R.
- 3 Wegner, Giltner
- 2 Weixelman, Donald B.
- 3 Wertz's, The George W.
- 1 White, Hugh E.
- 4 Wilcoxon, Mr. & Mrs. Jesse I.
- 3 Williams, C. M.

## Y

- 4 Yoder, Mr. & Mrs. Royal F.
- 1 York, H. L.
- 1 Youngquist, Newton L.

## Z

- 3 Zweygardt, Gus

## THE BUILDER

I saw them tearing a building down,  
 A gang of men in my hometown.  
 With a yo-heave ho and a lusty yell  
 They swung a beam and a side wall fell.  
 I asked the foreman, "Are these men skilled  
 As the men you'd use if you had to build?"  
 And he laughed and said, "Oh! no indeed,  
 The commonest labor is all I need,  
 For I can wreck in a day or two  
 What a builder has taken a year to do."  
 And I thought to myself as I went my way,  
 "Which of these roles have I tried to play?"  
 Have I helped with the 4-H girl and boy  
 That their lives and others may be filled with joy?  
 With an investment in the 4-H Foundation  
 I have helped these youth build a better Nation.  
 Count me among those who will do their share  
 To make homes and the Nation more wondrously fair.



# "STEPPING OUT"

in 4-H

## Personal Development

by Lou Ellen Bruning

Kay Winterscheidt and

Larry Swaim, Brown County



L to R; Lou Ellen, Larry, and Kay

This team of 4-H'ers is helping fellow teenagers with their personal development. Last year they demonstrated proper etiquette, grooming and poise on a dinner date. Lou Ellen reminds girls to give their date the opportunity to be polite. The boy may suggest a menu to fit his budget and places the order for he and his date. Pleasant conversation

is important during a dinner date. Larry points out that tipping is customary in most restaurants and should usually amount to 15 percent of the bill. In closing they remind the audience to, "Practice your best table manners at home every day and you will have them when you need them".



In their latest demonstration, Larry acts as an employer who is interviewing secretarial prospects. Kay, who demonstrates several ways to leave a bad impression with a prospective employer, is first. She is in her sixth year in 4-H and second year in the Personal Development project. She is not prepared for the interview and shows little interest in the work. She is not well groomed and is distracting to the interviewer.



Lou Ellen demonstrates the opposite by being polite, well groomed and mannerly. She is able to tell about experience she has gained in summer work and about related courses she is taking in high school. She tells about her extra-curricular activities in school and relates to her prospective employer many advantages of 4-H membership. Lou Ellen is in her 7th year in 4-H and third year in the Personal Development project.

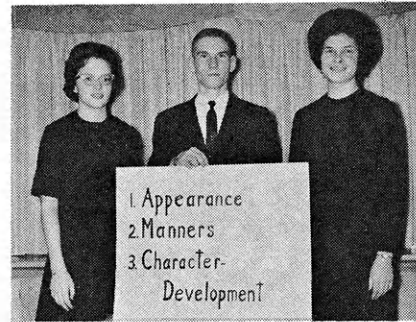

Larry, Kay and Lou Ellen are emphasizing the Appearance, Manners, and Character Development phases of Personal Development this year. All three are members of the Robinson Meadowlarks 4-H Club. Larry is a seventh year 4-H member and third year in the project. As a team they emphasize the importance of personal development and give helpful hints for improvement. They feel the job interview is of interest and importance to all teenagers.

**For YOU**

**YOUR EXTENSION AGENT HAS A SUPPLY OF THE NEW 4-H PERSONAL DEVELOPMENT PROJECT LEAFLET. GET YOURS SOON.**

*The people at Southwestern Bell Telephone Company are proud to have a part in this 4-H project by sponsoring awards for outstanding work.*

**SOUTHWESTERN BELL**



**TELEPHONE COMPANY**

# 30,000 CANDLE POWER...

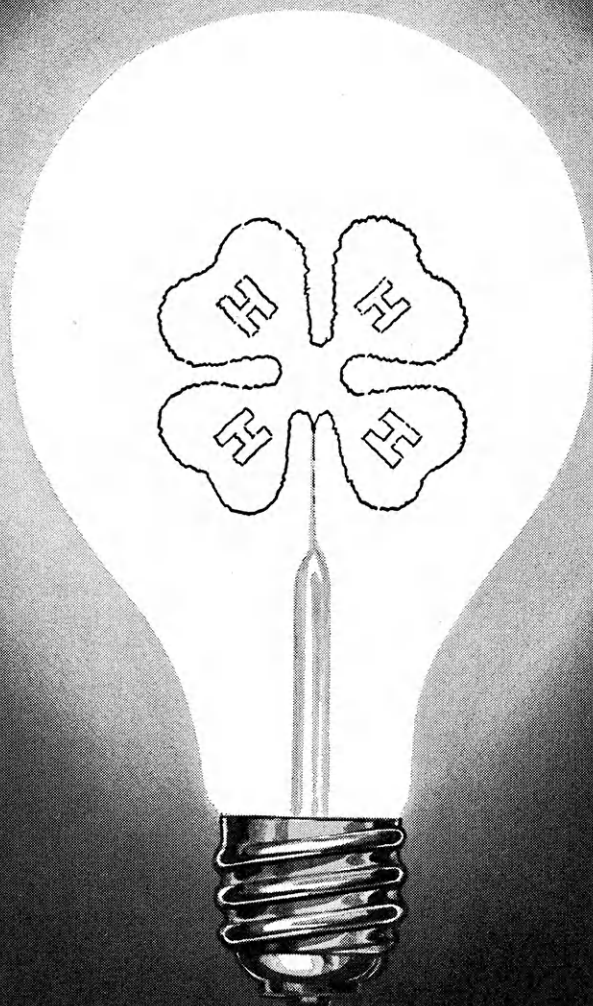

Every Kansas 4-H Club member is like a light shining to guide others toward a brighter tomorrow. In the active pursuit of self-betterment, you in 4-H better your community, your country and the world.

Multiply that single effectiveness by the more than 30,000 Kansas 4-H Club membership—united in a common effort—and you have a radiance of far-reaching benefits.

Our hopes are with Kansas 4-H.

**THE FOLGER COFFEE CO.**  
KANSAS CITY



## Young 4-H'ers Have Day Camp

Because some young 4-H members must stay home while their older brothers and sisters go off to camp each summer, the Junior Leadership Club of Ellis County, found a project by sponsoring a day camp for young 4-H'ers.

With the help of the county extension agents and leaders, preparations were made for the



project which would give beginner 4-H'ers a chance to go to camp.

At the beginning of the day, the members were given instructions about the grounds and what to do if they needed First Aid. Then, just like regular camp, the members were assigned to a color group with junior leaders as sponsors. This gave the campers a chance to meet new friends and prepare them for when they would attend regular camp.

Each color group went on hikes, sightseeing trips and played group games for the rest of the morning.

After lunch the members gathered to sing and listen to songs performed for them by junior leaders. Following the sing-along session, the groups competed for prizes. Closing the competition was a watermelon feed. Late in the afternoon the younger members played softball with the junior leaders with the younger campers winning.

Supper was served in the evening, closing a wonderful day for the younger members who don't feel left out anymore when it comes to camping in Ellis County.

## Training in Depth is Well Received by Leaders

A new approach to 4-H leader training was tried in Rice and Sedgwick counties this year. It is called "Leader Training in Depth", a basic course in 4-H organizational procedures and methods for new leaders. This training was accomplished in a series of meetings, one per week, for five or six weeks. Leaders with up to three years experience were considered new leaders.

A planning committee of leaders determined the subjects of the meetings. Leaders who enrolled for the course were asked to commit themselves to attend all of the meetings.

Topics for the five meetings in Rice county were: 1) Getting To Know You and 4-H, 2) Demonstrations and Talks, 3) Understanding Youth, 4) Challenge of Project, and 5) Leadership and You.

The reason most given for enrolling in the course was, "wanted to gain more information about 4-H and learn how to be a better leader". 57 per cent of these leaders are in similar positions with other community organizations. One final evaluation was the recommendation the course be offered each year.

Upon completion of the course, Rice county leaders were presented the Certificate of Completion. Only those who attended at least four of the five meetings received the certificate.

### These Leaders Commented on the Course

#### MR. & MRS. DON BUTTS, STERLING

Mrs. Butts; "The session about talks and demonstrations was really the one I enjoyed most."

Mr. Butts; "Never being in 4-H, I wanted to get a background basis of what it was about —which I got."

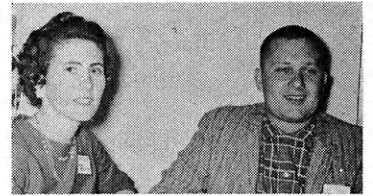

#### MRS. DOROTHY RUPERT, LYONS

"I was mainly interested in learning how to be a better leader. I enjoyed the session on demonstrations and talks."



#### MRS. EILEEN ROBINSON, LYONS

"There are a lot of changes from when I was in 4-H . . . being a member and being a leader are two different things."

*a new word for you . . .*

**e • lec' • tri • con' • o • my**

(n.) . . . the amount of business and the standard of living resulting from the buying power made possible by the availability of electricity.

The Electric Cooperatives of Kansas have helped bring a greater Electricronomy to all . . . by making adequate electric power available in rural areas. This power has helped bring more productive farming . . . brings new business and industry to rural Kansas . . . a vital contribution to a growing Kansas for an even greater Electricronomy in the future.

**THE ELECTRIC**



420 WEST 9TH, TOPEKA, KANSAS

CE 5-5321

## MUSIC APPRECIATION

### *Musical Hobbies*

One way of stimulating interest in musical activities is to begin by making music a hobby. Do you have a record collection? A sheet music collection? Do you make it a game to see how many folk songs you know? or rounds, hymns, or Broadway musicals?

The forming and sharing of such collections can help you become more interested in music as a part of your life and also lead others to share in some aspect of music as a lifelong hobby.

Consider some of these topics

as possible ideas for collections: Recordings, Music boxes, Old and new hymnals, Folk songs (American or other country), Popular songs of different decades, Unusual instruments, Folk dances, Action songs, Patriotic songs, Music in the News, Stolen songs from the classics, Famous songs from Broadway, Pictures of performers, School songs, 4-H songs, State songs.

You will find help from these resources: libraries, churches, music stores, homes (here you will often find old music and recordings), community musicians, current magazines and papers, and above all, people.

Here are some specific examples of musical hobbies:

1. Make a study of river songs. These subjects related to river life could be enlarged to fill this hobby: songs about barges, driftwood, fishing, bridges, river stories, river boats, or songs about different rivers, such as

Mississippi "Old Man River", Danube "Blue Danube Waltz", Missouri "Missouri Waltz", Afton "Flow Gently Sweet Afton", Jordan "Deep River", Volga "Volga Boatman", Swanee "Way Down Upon the Swanee River".

2. Collect action songs, or create new directions to be acted out to old familiar songs. Teach your family or fellow 4-H'ers new action songs.

**Arkansas City**  
First Federal Savings and Loan Ass'n. of Arkansas City

**Augusta**  
American Savings Association

**Beloit**  
First Federal Savings and Loan Ass'n. of Beloit

**Clay Center**  
Northwestern Federal Savings and Loan Ass'n. of Clay Center

**Dodge City**  
First Federal Savings and Loan Ass'n. of Dodge City

**El Dorado**  
Mid-Continent Federal Savings and Loan Ass'n. of El Dorado

**Fort Scott**  
Liberty Savings and Loan Ass'n.

**Garnett**  
The Garnett Savings and Loan Association

**Great Bend**  
The Prudential Building and Loan Ass'n.

**Hays**  
The Hays Building and Loan Ass'n.

**Hutchinson**  
First Federal Savings and Loan Ass'n. of Hutchinson

**Iola**  
The Security Savings and Loan Ass'n.

**Larned**  
The Larned Savings and Loan Ass'n.

**Lawrence**  
Capitol Federal Savings and Loan

**Leavenworth**  
The Leavenworth Mutual Building Loaning and Savings Ass'n.

**Liberal**  
First Federal Savings and Loan Ass'n. of Liberal

**McPherson**  
The Pioneer Savings and Loan Association of McPherson

**Mission**  
Capitol Federal Savings and Loan Ass'n.

**Newton**  
First Federal Savings and Loan Ass'n. of Newton

**Ottawa**  
Ottawa Savings and Loan Ass'n.

**Parsons**  
First Federal Savings and Loan Ass'n. of Parsons

**Pittsburg**  
First Federal Savings and Loan Ass'n.

**Plainville**  
Rooks County Savings Ass'n. of Plainville

**Pratt**  
The Western Savings Ass'n.

**Salina**  
The Homestead Building and Loan Ass'n.



Watch Your Savings Grow!  
IN AN INSURED SAFE SAVINGS ACCOUNT  
at Your Nearest Kansas  
*Savings & Loan*

**Topeka**  
Capitol Federal Savings and Loan Ass'n. at 6th and Kansas, and 12th and Topeka Blvd.

**Wellington**  
First Federal Savings and Loan Ass'n of Sumner County

**Wichita**  
American Savings Association of Wichita, 4601 E. Douglas Avenue and 147 North Market Street





## Ceremonies: Highlighting 4-H Work

*Editor's Note: We asked Charles Bates, Extension Specialist in 4-H Club Work, to comment on the use of ceremonies in 4-H. The following feature includes his ideas plus those sent in by 4-H members and leaders. The general suggestions for ceremonies were taken from the extension bulletin "Adventures with 4-H Ceremonies" by the State 4-H Staff.*

4-H Club ceremonies may serve a very useful purpose in highlighting the ideals of 4-H club work with dignity and beauty and creating a closer bond among members, leaders, and parents. Throughout history, ceremonies have played an important part in transferring pride of country and faith in its ideals from one generation to another.

In 4-H club work, considerable importance may be attached to the ceremonies which highlight the 4-H emblem, pledge, motto, creed, and often 4-H songs. All express the basic philosophy and idealism of the club program.

Ceremonies can provide inspiration or offer an opportunity to do some serious thinking. They may be serious or light, depending on the occasion. Some may have a religious emphasis, others do not.

There are many sources for ideas and information about ceremonies. The best source and the one most available is yourself. The key to preparation of a meaningful ceremony is using imagination and ingenuity. Old ceremonies may be used but should be guides only. Make changes to meet your own purpose or need.

The responsibility for club ceremonies will vary from club to club. Many clubs may have appointed a ceremony committee whose primary responsibility is that of determining, planning, and presenting ceremonies during the club year.

In developing ceremonies, keep the following guidelines in mind: There should always be a purpose for a ceremony. Ceremonies should be built around one thought, one idea.

Successful ceremonies are those that are impressive and meaningful. Impressiveness can be accomplished by the use of candles, music, etc. Meaningfulness may be accomplished by having a purpose.

Simplicity is very important in the development of a meaningful ceremony. Ceremonies should be constructed around one idea, avoiding complications.

### Suggestions from Clubs

The Oxford Hustlers 4-H Club, Johnson County, recognized leaders at their achievement night program. Each leader was given a construction paper silhouette of the project he was responsible for. A number representing the years served was attached to each silhouette.

New members of the Liberty Rose Creek 4-H Club, Republic County, are linked together. Leaders receive gold links; officers, purple; members, white; and new members, green. The ceremony leader says "Our 4-H chain will be as strong as each individual link will make it."

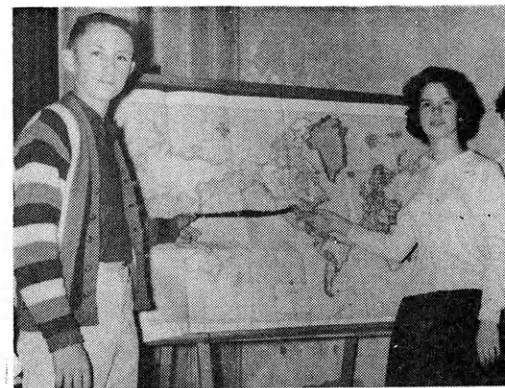

Simple, yet appropriate objects helped make this "uniting ceremony" between The Talmage Progressive 4-H Club, Dickinson County, and the Jang Baek 4-H Club, Korea, effective. Kent Noel, Linda Bathurst, and Mrs. Sheldon Freeman conducted the ceremony.

Lynette Weese was honored at a ceremony by members of her club, Busy Bugs, in Linn County. She had received state recognition in recreation and safety. Refreshments at the recognition included cakes shaped and decorated like her notebooks and a green punch.

Talmage Progressive 4-H Club, Dickinson County, held a uniting ceremony with its sister club, Jang Baek 4-H Club of Korea.

A purple seal awarded the Campus Champions in Harvey County was placed on the club plaque in a ceremony.

### Ideas for Ceremonies

These are themes to develop for ceremonies: 4-H Sunday; holidays; recognition of Who's Who members, parents, leaders, advisory committee, friends of 4-H, long tenure members, 4-H alumni, 4-H Journal sponsors; initiation of new members; National 4-H Week; presentations of awards won by members, of United Nations Flag; IFYE; People to People activities; placing club seal on charter; completion of 4-H projects; 4-H motto; honoring U. S. flag; club anniversary; and graduation of members from grade school, high school, or 4-H.

If you need insurance for

AUTO  
FIRE  
LIABILITY  
HEALTH  
LIFE

Or if you want to be an agent



See Your  
**MFA INSURANCE**  
Agent

Home Office - Columbia, Mo.

# Kansas 4-H Journal Sponsors

## NEW SPONSORS

**Marion**  
Burns Farmers Co-op, Burns  
Crossroads Co-op Association of  
Goessel and Newton, Goessel  
Ramona Co-op Elevator Co., Ra-  
mona

**Trego**  
Harris Mobil Homes, Wakeeney

## These Have Renewed Their County Support

**Barton**  
The First National Bank, Great  
Bend

**Butler**  
Andover State Bank, Andover  
Augusta State Bank, Augusta  
Bank of Whitewater, Whitewater  
Benton State Bank, Benton  
Citizens State Bank, El Dorado  
El Dorado National Bank, El Do-  
rado  
Mid-Continent Federal Savings and  
Loan Ass'n., El Dorado  
The Potwin State Bank, Potwin  
The Prairie State Bank, Augusta  
Rose Hill State Bank, Rose Hill  
The State Bank of Leon, Leon  
Walnut Valley State Bank, El Do-  
rado

**Chase**  
Exchange National Bank,  
Cottonwood Falls  
Strong City State Bank, Strong City

**Clay**  
Union State Bank, Clay Center

**Coffey**  
Peoples National Bank, Burlington

**Dickinson**  
Farmers National Bank, Abilene

**Douglas**  
First National Bank, Lawrence  
Rusty's IGA Centers, Lawrence

**Elk**  
Exchange State Bank, Moline  
First National Bank, Howard  
Home State Bank, Longton  
Howard National Bank, Howard

**Ford**  
Bucklin State Bank, Bucklin  
Farmers State Bank of Bucklin,  
Bucklin

Fidelity State Bank, Dodge City  
First National Bank, Dodge City  
Ford County State Bank, Spearville

**Greeley**  
First National Bank, Tribune

**Leavenworth**  
First National Bank, Leavenworth

**Marion**  
Farmers Cooperative Ass'n., Marion  
Farmers Equity Union, Hillsboro  
Farmers Cooperative Grain Ass'n.,  
Durham

Farmers Cooperative Grain & Mer-  
chantile Co., Lehigh  
Lincolntonville Cooperative Association,  
Lincolntonville

Marion County Co-op Ass'n., Dur-  
ham

Peabody Co-op Equity Exchange,  
Peabody

Tampa Cooperative Ass'n., Tampa  
Tip-Top Dairies Company, Hillsboro

**Ness**  
Bazine State Bank, Bazine

Citizens State Bank, Utica  
Farmers State Bank, Ransom  
First State Bank, Ness City

**Rush**  
Farmers & Merchants State Bank,  
LeCrosse

**Sheridan**  
Farmers State Bank, Selden  
First National Bank, Hoxie  
Hoxie State Bank, Hoxie

Mickey's Hardware, Hoxie

**Sherman**  
The First National Bank, Goodand

**Stafford**  
Farmers & Merchants State Bank,  
Macksville

Farmers National Bank, Stafford  
First National Bank, St. John  
Hudson State Bank, Hudson

St. John National Bank, St. John  
Macksville State Bank, Macksville

**Thomas**  
Farmers and Merchants State Bank,  
Colby

**Trego**  
Midwest Marketing Company, Wa-  
keeneey  
Norris Grain Company, Collyer  
Schreiner Oil Company, Ogallah  
Utica Grain Company, Utica

**Wilson**  
Wilson County Farm Bureau, Fre-  
donia

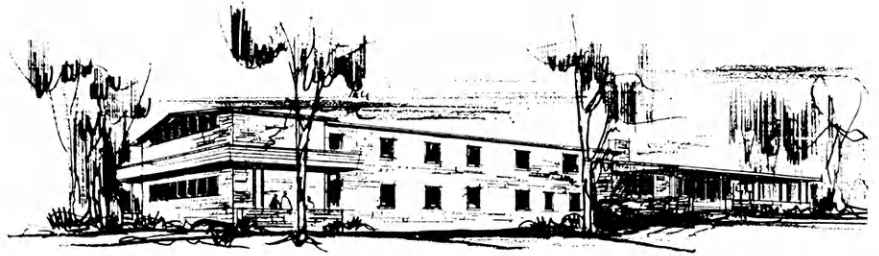

A new house is on the architect's drawing board for Clovia.

## Cooperative Living at Clovia

Former 4-H girls are finding a "home away from home" at Clovia 4-H House at K-State.

Organized in 1931, Clovia is a cooperative living group. The housework, cooking and other tasks are done by the girls, thus cutting expenses by about \$20 per month. Each girl spends



Mealtime at Clovia bring members together for food and fellowship.



All meals served at Clovia are prepared by the girls living there.

about three to four hours a week working at duties arranged to fit in with her class schedule. Many Clovia girls hold part-time jobs on campus in addition to living at Clovia.

A full time housemother helps with meal planning, buying, social graces, and personal problems. The house is governed by officers elected by the active members. Meetings are held once a week to discuss campus and house activities.

Scholarship is important as Clovia members strive to maintain a high house grade average. Students with a "B" average are recognized at a scholarship dinner.

Clovia offers social opportunities with an annual formal dinner dance, informal house parties, and special dinners and teas.

High school seniors and transfer students who have been 4-H members and are interested in combining a social and educational experience, are invited to write for more information and an application form. Requests should be addressed to: Clovia 4-H House, Kansas 4-H Office, Umberger Hall, KSU, Manhattan, Kansas.

Clovia coeds study to maintain a high grade average for the house.







# APRIL PUZZLE PAGE



## MIXED-UP QUIZ

1. Mr. Smith was unhappy because he lived on a narrow road. Which insect could change the road?
2. You can write this word forwards or backwards and use exactly the same letters. It means "even".
3. How could a soldier help an ant become bigger?
4. What six-letter word can you divide equally in two and have one left? It is a word associated with kings and queens.

## PUZZLING POPS

We all know Pop—but do you know . . .

- The pop that is eaten at the movies?
- The pop that every boy and girl wants to be?
- The pop that is a favorite summer refreshment?
- The pop that appears at meals?
- The pop you may find in the woods?
- The pop that is a toy for little boys?
- The pop you would find in the yard goods department?
- The pop you could see in the garden?
- The pop that is greatest in big cities?

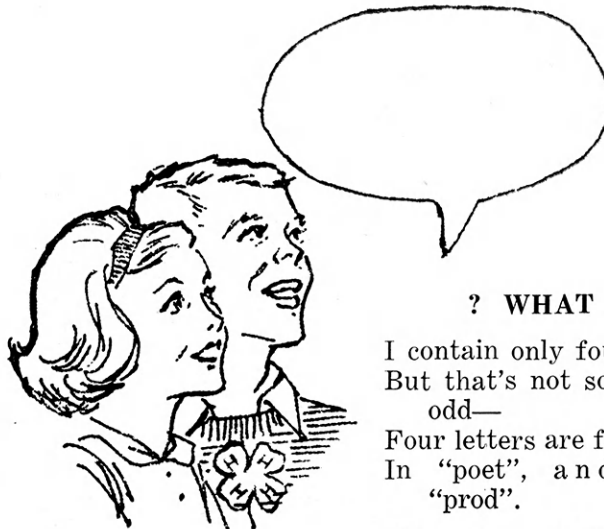

## ? WHAT AM I ?

I contain only four letters,  
But that's not so strange or so odd—

Four letters are found in "over",  
In "poet", and "duel", and "prod".

Well, then what makes me so diff'rent?

I'm what you 4-H'ers can keep  
After you give me to someone—  
And no one can say that you're cheap!

## CROSSWORD PUZZLE

### ACROSS

1. Container
4. Where little children like to sit
7. Metal
8. Before
9. Fish
10. Something used in ping pong and tennis
11. "— — — Baba and the Forty Thieves"
13. A person who is hospitalized
15. A form of do
16. Five and five

### DOWN

1. Nickname for Joseph
2. Form of to be
3. What members of the same family are
4. Easy going
5. Same as 2 down
6. An animal member of the family
12. Twelfth and ninth letters of the alphabet
13. Like two peas in a — — —
14. Two thousand pounds

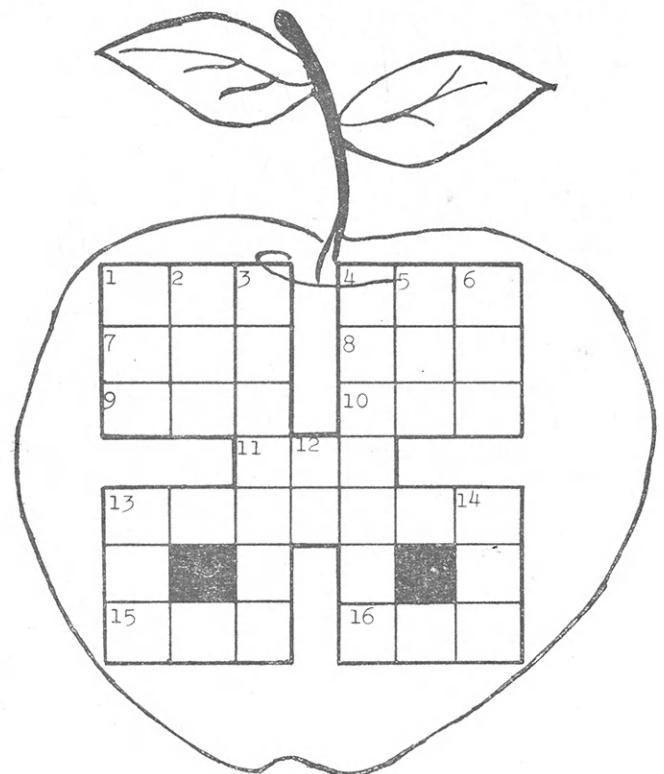

**ANSWERS**  
 CROSSWORD: Across: 1, jar, 4, lap, 7, ore, 8, ere, 9, eel, 10, net, 11, all, 13, patient, 15, did, 16, ten. Down: 1, Joe, 2, are, 3, related, 4, lenient, 5, are, 6, pet, 12, H, 13, pod, 14, ton.  
 WHAT AM I? Your Word  
 MIXED-UP QUIZ: 1, B(ee) would make the road, broad; 2, LEVEL; 3, He is a GI (GIANT); 4, Throne (thr-one).  
 PUZZLING POPS: popcorn, popular, popsticks, popovers, poplar, popgun, poplin, poppy, population.

# Ideas That Work

## "Business Busy" Club

Prosperity 4-H Club members in Reno County were "business busy" at a recent meeting. The club voted scholarships for two leaders to attend State Leaders Conference in March. A skating party was planned for the club. The club has had a concession stand at all the home basketball games of the Prosperity Grade School for a money making project.

A letter from Peggy Christman, IFYE to Thailand from Reno County, and a former member of the club, was read as part of the program.

Leann Augustine  
Reporter

## Help Orphanage

Twelve two-pound gift packages have been sent to an orphanage in Brazil by Seward County 4-H'ers. Last summer, Mauro Barbosa, IFYE from Brazil, was a guest in the home of Tima Sue Heusner, County Council president. Mauro teaches high school mathematics and manages an orphanage in Rio Verde, Goias. He told of the need for clothing and food in the orphanage.

At a countywide Christmas caroling party, each 4-H'er brought a small gift such as toys or new garments for infants and small children. In addition to

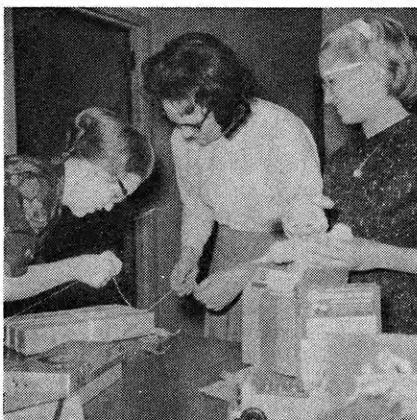

these items, dry milk powder was included in the packages. Bonnie Bushart, Tima Sue Heusner, and Marita Kay Bushart are shown wrapping the packages.

Tima Sue Heusner

*Reporter's Notice: The Kansas 4-H Journal would like to print interesting stories of your local club events, activities, members and leaders.*

*Local club meeting stories, if submitted, should contain something unusual or of interest to people outside your county.*

*Outstanding projects, services or events of your club, or stories of individuals within your club that would give ideas to other 4-H'ers would make excellent stories.*

*Prizes will be awarded all blue award stories each month. Please state your choice (1) a year's subscription to the National 4-H Club News or (2) a hard cover loose leaf 4-H notebook.*

## Ideas In Brief

**Seward County . . .** Busy Bee and Wide Awake 4-H Clubs—Working with the United Fund March of Dimes, club members collected a "Block of Dimes" on main street in Liberal. \$326 was contributed to the fund.

**Rice County . . .** The Lyons State Bank provides the National 4-H Club Record Calendar. The extension office takes the calendars apart and notes each 4-H event on the proper day. The calendars are then reassembled and distributed to each 4-H family in the county. Regular newsletters are issued by the extension office too. Members favor the calendar as they can look months ahead instead of just a few weeks.

**Harvey County . . .** Junior Leaders Club—Robert Whitfield, administrator of Methodist Youthville, spoke to club members about the problems of youth in connection with parents, school and other youth. He included points on personality, reputation, character, value systems, school problems, and problems of a fast changing world and leisure time.

**Saline County . . .** Saline Valley 4-H Club—Rosslyn Johnson, delegate to National 4-H Congress in 1963 in the home improvement project, showed slides of her trip to Chicago at a recent meeting.

**Comanche County . . .** When "planners" found it difficult to set a date for the 4-H Achievement banquet because of evening basketball games, they planned a noon luncheon. Attendance was as large as usual except that some 4-H fathers were unable to attend.

## Valentine Dinner

When entering the door of the American Legion Building on February 10, the aroma of food filled the air. The Richland Livewires 4-H Club was having a basket supper. Since this was also a Valentine Party, the room was decorated with red hearts and red and white streamers on the tables.

Jack Lockwood led the group in singing, "Let Me Call You Sweetheart" and the "Doxology." After the meal, Mr. and Mrs. Torsten Ljungberg, exchange students from Sweden, took club members to their native country via the slide projector.

A gift exchange was enjoyed by the club members for recreation.

Janell Claassen  
Reporter

**Gove County . . .** Angelus 4-H Club—Members used their "hands for larger service" when they recovered folding chairs owned by a local church and used by the community. Parents and junior leaders showed members how to apply the artificial leather to the chair seats.

**Allen County . . .** Eager Beavers 4-H Club—Thirty two boys and girls are members of this new Humboldt City club. Assisting in the promotion of the new club were a local newspaper, banker, civic club, and the Logan Pals 4-H Club. New community leaders were selected at an organization meeting.

**Doniphan County . . .** Junior Leaders—Career guidance was the discussion topic at a countywide meeting. County extension agents were in charge of the meeting and were assisted by John Hanna, state 4-H specialist. Adult leaders as well as junior leaders participated in the discussion session.

**Finney County . . .** Four 4-H'ers accompanied by 4-H parents attended the Denver Livestock Show. Their trip was sponsored by the Southwest Equipment Company and Brookover Feed Yards.

**Reno County . . .** Arlington 4-H Club—Part of this club's safety goal this year is sponsoring a safety refresher course in their community. All residents will be invited to attend.

**Allen County . . .** 5-Star 4-H Club—The regular monthly meeting combined a business session and a rabbit husbandry program. A local rabbit breeder and a sales representative of the Albers Feed Mill presented information and showed movies to the 150 persons present.

**Reno County . . .** Ninnescah 4-H Club—Club members are securing 4-H stickers to put in windows of their homes so that people who visit their neighborhood can tell they are cooperating in the 4-H Club program.



**Alliance Companies**  
McPherson, Kansas  
**FIRE — CASUALTY — LIFE**  
Serving Kansas Since 1888



Saline County . . . Bavaria Livewire 4-H Club—Club members prepare and serve the annual Farmer's Union Coop Elevator Dinner and receive \$50 for their efforts. Because they were usually short of silverware for the event, part of the proceeds were used to buy silverware. The silver will be used another occasion too.

## RECREATION

By Dick Tomkinson

### Recreation in Brazil

An "Evaluation of the Initial 4-H Peace Corps Project in Brazil" has just arrived in our office. In reading the report on the number of training meetings held, method demonstrations, given, etc., the following summary is given on recreation:

"Recreation was found to be the greatest initial contribution made by volunteers. This was a means of getting one's 'foot in the door' with counterparts, clubs and leaders during the first months on the job. The impact on recreation was greater than in any other area. Though most clubs had selected leaders, few had any form of organized recreation program. In many areas, recreation was the thing that revived members interest in the club. Playing together, the club members learned that recreation could be fun for boys and girls. In some cases recreation was conducted at the beginning of the meeting to assure promptness of members. The introduction of recreation as part of the 4-S program produced a new potential that local leadership could develop. Our counterparts found recreation to be the simplest and most effective way to step down from their professional pedestal and be accepted by members."

This summary is an excellent example of WHY social recreation is so important to 4-H.

### Game of the Month

Recreation at the Turon 4-H Club meeting in Reno County consisted of drawing a picture while looking at the ceiling or with eyes closed. Paul Abendshien reports that it was "great fun and very interesting pictures were the results."

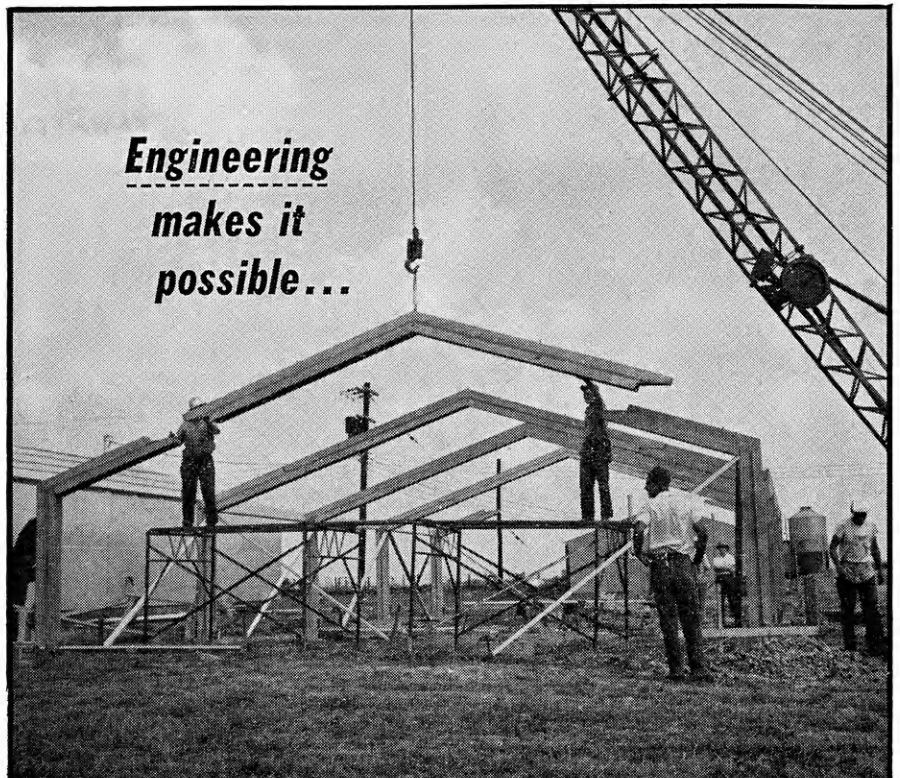

**Engineering  
makes it  
possible...**

*The first concrete rigid frame farm building in the United States. This swine growing house is one element of the University of Illinois' hog research farm.*

## gable frames of precast concrete bring a new idea to the farm

Bringing concrete squarely into the prefabricated farm building field is this newest development from agricultural engineers at the University of Illinois.

The basic element of the structure is a clear span reinforced concrete gable frame, cast in the products plant and hauled to the jobsite. Also provided are precast foundations for the frame, and wall panels of uniform dimensions. Thus, the entire building can be cast at the plant, trucked to the farm and quickly erected.

The building shown has clear spans of 30' x 64' and is adaptable to a wide variety of farm uses. Future expansion is no problem. End panels are located under the frames. They can be moved as the building is extended, or left in place to serve as partitions.

Today, precasting of standard concrete components brings lower cost along with the recognized advantages of concrete's low maintenance and unexcelled durability and firesafety.

Write for free plans showing reinforcement and construction details of this latest farm development with concrete.

And watch for more of these up-to-the-minute reports on the newest uses of concrete for farm structures.

## PORTLAND CEMENT ASSOCIATION

700 Kansas Ave., Topeka, Kansas 64106

*A national organization to  
improve and extend the uses of concrete*

THE MARK OF A  
MODERN FARM ...

**concrete**

UNIFORMS  
REQUESTED  
TO  
REGISTER



## 4-H Members Learn Electric Skills at Brown County Workshop

Pictured above, in the Kansas Power and Light Company's Hiawatha plant, is the group of Brown County 4-H members learning electric skills at their 4-H Electric project workshop. Charles Engler, KPL Division Manager, and Elvon Van Dalsen, former electric state winner, had charge of the meetings. 29 of the 31 Brown County electric project enrollees attended the four meetings.

Mr. Engler chose the projects and procured the kits while Elvon planned the instructional part of the meetings. Assisting them were several adult and junior leaders. The last meeting of the workshop was devoted to judging the finished products. Furthermore, a large percent of the projects completed at this workshop are later exhibited at fairs.

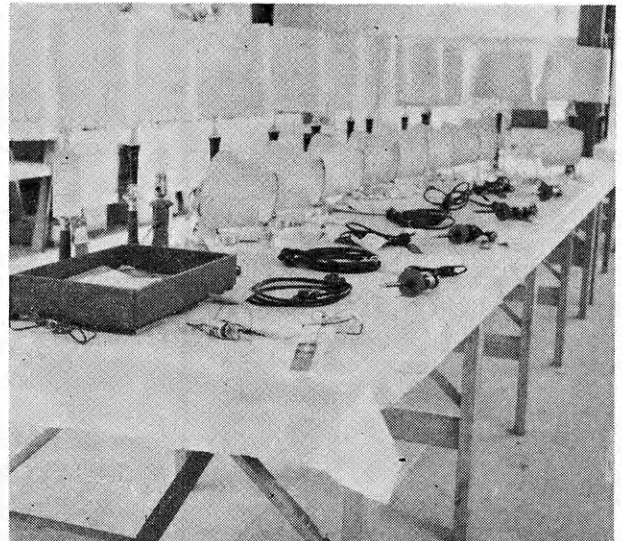

These items were made at the Brown county 4-H Electric training school. The members assembled lamps, small electric motors, miniature hot beds and extension cords.



\* Watch This Page For Ideas On Farm And Home Electric Projects

**ELECTRIC LIGHT and POWER COMPANIES in KANSAS**

The Kansas Power and Light Company  
Kansas City Power & Light Company

Central Kansas Power Company  
Kansas Gas and Electric Company

Western Light & Telephone Company