

Kansas 4-H Journal

The 4-H Family Magazine

June 1974

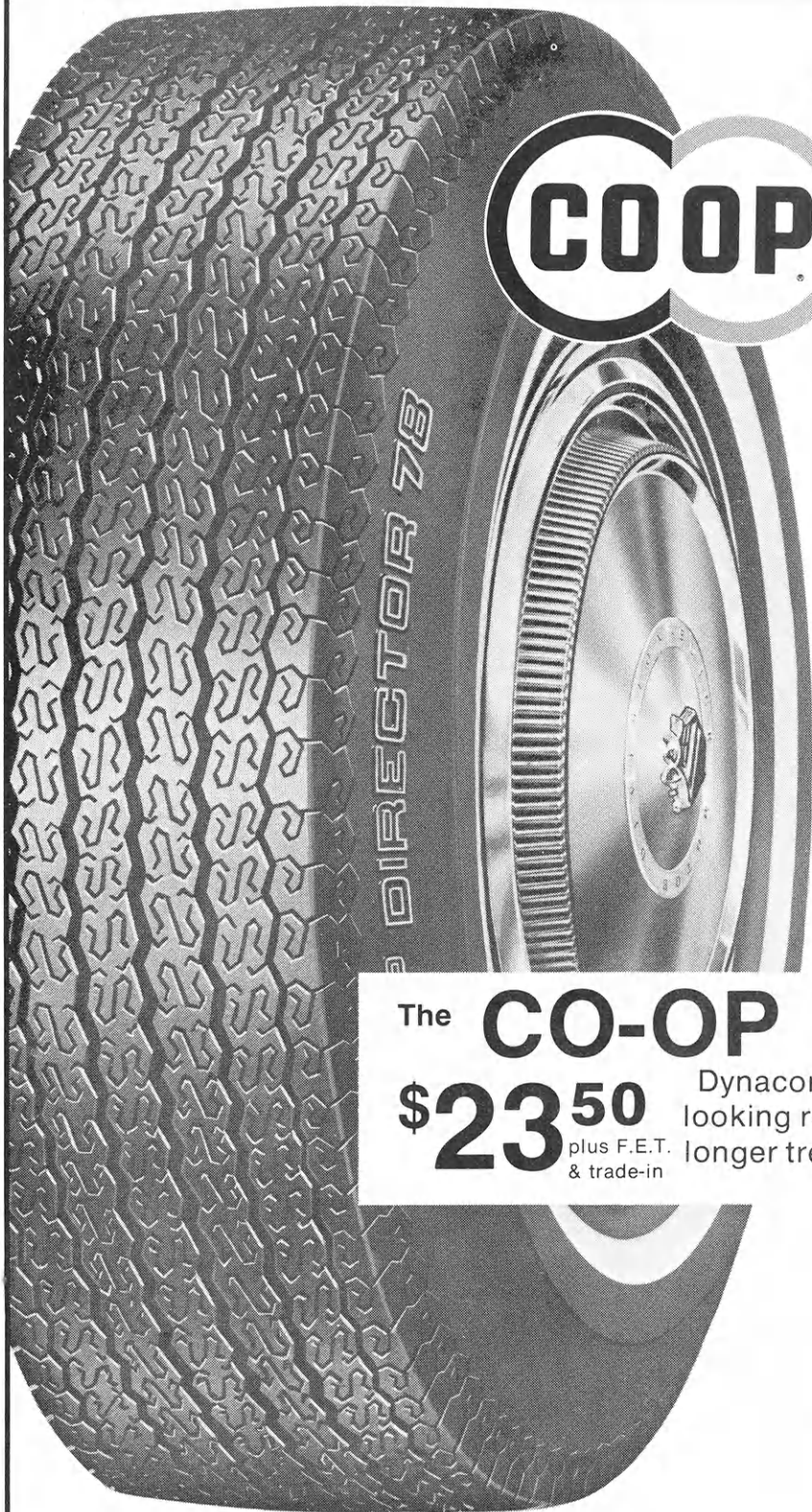



COOP

Vacation Days
**TIRE
SALE**

Farmland
P M 36-1 Battery

only
\$14⁸⁸ and your old battery

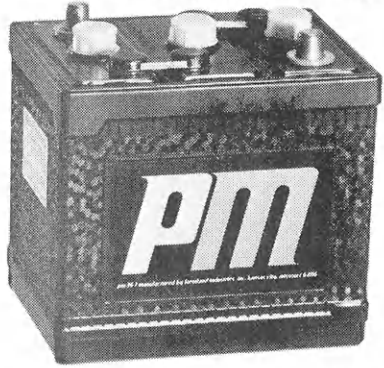

The **CO-OP Director 78**

\$23⁵⁰
plus F.E.T. & trade-in

Dynacor Bias Belted Tire with the good-looking reverse contour mold design permitting longer tread life and greater mileage.

SALE ENDS JULY 6, 1974

Jet-X Power Washer



only **\$3⁹⁵**

with any purchase

Retail \$7.95 without purchase

COOP

Best Deal in the Country

Check these bargains available only at your Double Circle CO-OP.

FARMLAND INDUSTRIES, INC.
KANSAS CITY, MISSOURI 64116

Journal

Vol. XX, No. 6 June 1974

Kansas gold 3
 Coming events 4
 4-H wheat champion 5
 Kansas 4-H in pictures 7
 Supplemental Citizen-in-Action grants 8
 Kansas 4-H Foundation Honor Roll 9-16
 Ideas and news 18, 19
 Wichita banker is active on board 19
 Kitchen Bowl 21
 Dog house 22
 Family Fun Page 23

Wm. M. Riley Managing Editor
 Marie Rupp Associate Editor
 Glenna Wilson Production Editor
 Kathy Barthel Secretary

Address all correspondence:
 Kansas 4-H Journal
 Umberger Hall, KSU
 Manhattan, Kansas 66506

Phone 913-532-5881

Kansas 4-H Journal is published monthly by

KANSAS 4-H FOUNDATION, INC.

Merle Eyestone Executive Director
 William Riley Jr. Associate Director
 J. Harold Johnson Field Representative
 Marilee Gilman Secretary

BOARD OF TRUSTEES

Governor Robert Docking
 Honorary Chairman

Dolph Simons, Chrm Lawrence
 Balfour S. Jeffrey, Vice-Chrm Topeka
 Ross Beach, Treas. Hays
 Robert A. Bohannon Manhattan
 Robert Brock Topeka
 Glenn M. Busset Manhattan
 W. Dale Critser Wichita
 Mrs. Olive Garvey Wichita
 J. J. Moxley Council Grove
 George B. Powers Wichita
 N. T. Veatch Kansas City
 Mrs. Dwane Wallace Wichita
 *Sen. Frank Carlson Concordia
 *Harry Darby Kansas City
 *Harold E. Jones Manhattan
 *Roger E. Regnier Manhattan
 *E. B. Shawver Wichita
 *Advisory Member

Second Class Postage Paid at Manhattan, Kansas
 and additional mailing offices. Return Form 3579
 to Kansas 4-H Journal, Manhattan, Kansas 66506.

Advertising rates and circulation data on request.

Group subscriptions \$1.40 per year. Individual subscription \$2.15 per year. Single copy 30 cents.

Use of the 4-H name and symbol approved by the Secretary of Agriculture of the United States, January 23, 1951, under the provisions of the laws as reenacted by Sec. 707 of the Act of June 25, 1948 Public Law No. 772 80th Congress (10 USC 797).

PROCLAMATION

By THE GOVERNOR

Executive Department
 State of Kansas
 Topeka, Kansas

TO THE PEOPLE OF KANSAS, GREETINGS:

WHEREAS, Kansas grows twenty percent (20%) of the wheat of the nation and serves as the "Bread Basket of the World"; and

WHEREAS, most of this wheat originated from Turkey Hard Red Winter Wheat—the seeds of which were brought by the Mennonites to the prairies of central Kansas from Southern Russia in 1874; and

WHEREAS, wheat is essential to the health and welfare of millions, not only in the United States, but abroad in many lands; and

WHEREAS, the waving fields of hard red winter wheat continue to contribute substantially to the economy, growth and heritage of the State of Kansas:

NOW, THEREFORE, I ROBERT B. DOCKING, GOVERNOR OF THE STATE OF KANSAS, do hereby proclaim

1974 as the Turkey Hard Red Winter Wheat Centennial

and encourage every Kansas city or community and citizens to participate in planning and supporting appropriate centennial celebrations and activities during 1974. DONE at the capitol in Topeka under the Great Seal of the State, this 17th day of September, A.D., 1973, BY THE GOVERNOR: Robert B. Docking,
 Elwell M. Shanahan
 (Secretary of State)

About the cover

Again this year, Kansas is celebrating an agricultural centennial. Last year was the 100th anniversary of the arrival of Angus cattle in Kansas; this year is the centennial of the arrival in Kansas of Turkey hard red winter wheat.

To celebrate, we have an article on page 5 by the Kansas 4-H wheat

champion, a recipe on page 21 for winning bread made by a 4-H member, and our centennial article here and on page 17.

This issue of Kansas 4-H Journal also honors the many persons who helped 4-H work in 1973 by contributing to Kansas 4-H Foundation.

Kansas gold

When the first explorers came to what is now Kansas, they were searching for gold, but found none. Gold came to the plains about 33 years later, brought in crocks and bags and trunks by a group of immigrants.

The immigrants were Mennonites and their gold was the seed of Turkey hard red winter wheat, which they brought, along with other seeds, among their possessions.

Some wheat, both spring and winter, had been grown in Kansas

before 1873, but the other varieties were not as well suited to the Kansas climate as that brought by the Mennonites. They came from southern Russia where the climate was similar to that of central Kansas, so their Turkey wheat was adapted to survive the cold of winter and drought, if that came.

Milling is perhaps the oldest industry in Kansas, for most pioneer communities had small gristmills. But hard wheat required a chance in the milling process. At Halstead in

(Continued on page 17)

Coming events

Round-up

June 4 to 7 is the date for this year's Round-up at Kansas State University. The young person may choose which classes he wishes to attend, or he may wish to take part in the Ambassadors' Workshop.

Friends of 4-H Day

Reports from Kansas delegates to National 4-H Conference in Washington, D.C., and recognition of donors who have contributed \$25 or more for 5, 10, 15, or 20 years will be highlights of Friends of 4-H Day, June 13, at Rock Springs Ranch.

The afternoon program will be presented in Heritage Hall by Kansas 4-H members.

Kansas 4-H Foundation is host to a buffet at 5 p.m. Registration is at 1:30 p.m.

Family Camp

The fifth annual Family Camp will be at Rock Springs Ranch July 3-5. Many activities will be available for participants.

State Youth Environmental Conference

From July 7 to 11 Kansas young people will have an opportunity to learn about environmental problems and possible solutions at the Environmental Conference at Rock Springs Ranch. Other program topics are land use, production and management, and consumer buying.

4-H membership is not a requirement to attend Environmental Conference. For registration information, contact your county extension agents.

Charolais Field Day

A Charolais Field Day and the

third annual Kansas Junior Blues-tem Charolais show will take place July 19 at the Colberg Charolais Ranch northwest of Lyons. Events will include a judging contest for 4-H and FFA teams.

Perry Camp open weekends

At Lake Perry 4-H Camp northwest of Topeka, weekend housing is available for groups of up to 50 campers. Cooking equipment, canoes, archery, and other facilities are available from Saturday noon to Monday morning for 4-H clubs, junior leader clubs, and other organized groups in an unspoiled outdoor environment. Lake Perry 4-H Camp is comprised of 450 acres of woods and meadows with two miles of shoreline on Lake Perry.

Staff assistance with nature hikes, fishing instruction, and with other activities such as swimming and archery will be available if requested in advance. Rates will depend on facilities and services required.

For information, contact Bill Riley, Kansas 4-H Foundation, Room 116, Umberger Hall, KSU, Manhattan, Kansas 66506.

"We'll appreciate the opportunity to work with interested groups who would like weekend use of this more primitive but very inviting outdoor area," Mr. Riley commented.

Tisdale likes beef

By Carol Hamm
Winfield

Tisdale 4-H Club members, Cowley County, are getting ready for the county fair in August. Twenty calves are scheduled to be exhibited this year.

Tisdale 4-H took the beef show at the Winfield-Cowley County Free Fair this past year. They had a total of 16 beef calves—15 steers and 1 heifer.

Fifteen blue ribbons and one red ribbon were on display. Besides this, the Tisdale 4-H won the pen-of-five-steers trophy and also the sportsmanship trophy for the second consecutive year.

What breed of market steers do the Tisdale 4-H members recommend? Crossbreeds outnumber other breeds—although Angus ran a close second. Hereford and Shorthorn were also represented.



when wishes
WEAR
price-tags—

Always have the extra money put away for the good things in life.
Keep it in a handy savings account where it'll earn high returns
while insured safe by an agency of the U.S. Government.
Start your account today at . . .

Your Progressive

KANSAS Savings & Loan Assoc.

Arkansas City

First Federal Savings and Loan Assn.

Clay Center

Northwestern Federal Savings and Loan Assn.

Colby

Colby Savings and Loan Assn.

Dodge City

First Federal Savings and Loan Assn.

El Dorado

Mid-Continent Federal Savings and Loan Assn.

Eureka

Eureka Federal Savings & Loan Assn.

Fort Scott

Liberty Savings and Loan Assn.

Garnett

The Garnett Savings and Loan Assn.

Hutchinson

Valley Federal Savings & Loan Assn.—1020 North Main

Leavenworth

Citizens' Mutual Building and Loan Assn.
Leavenworth Mutual Savings and Loan Assn.

Liberal

Frontier Federal Savings and Loan Assn.

Manhattan

Home Savings and Loan Assn.
Manhattan Federal Savings and Loan Assn.

McPherson

Pioneer Savings and Loan Assn.

Medicine Lodge

The Barber County Savings and Loan Assn.

Newton

First Federal Savings of Newton

Ottawa

Franklin Savings Assn.

Parsons

First Federal Savings and Loan Assn.

Plainville

Rooks County Savings Assn.

4-H wheat champion in the wheat state

By Lee Yarrow
Morganville

1973 Kansas 4-H Wheat Winner

When I was 12 years old I needed some land so that I could take 4-H crops. One day my dad came home and asked me if I wanted to buy 120 acres of farmland. My dad is usually kidding everyone, so I thought he was joking. He wasn't joking. He said there was a farm for sale and he convinced me that I could have the farm paid for by the time I graduated from high school. So after he explained, I thought about it for a couple of days and I decided to buy the farm.

It took all the money I had to make the down-payment of \$2,000 which was a lot of money when I was 12. I had to make two \$1,300 payments each year after that, and the crops had to pay them.

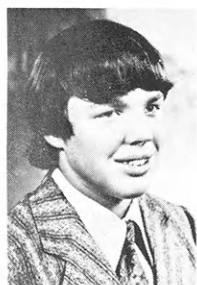

At first I didn't think I would get it paid for, with the payments plus all the other expenses. As I was short of money, dad let me use his machinery in exchange for my labor. After a couple of years, I saw that I was finally going to get it paid for. I had a contract for five years and at first could barely make the payments, but the year before I was to

get it paid for, I got enough money ahead so that I got the farm paid off a year in advance. It was a thrilling day when I went in to make that last payment.

This all started because I wanted to take crops in 4-H. The farm will send me to college because of the money from the crops, and I will have a good start at farming if I decide to farm after I am out of college.

Wheat is one of the main crops that I raise on my farm. In 1968, the year before I started buying my farm, I rented some ground from my dad. This was the first crop I took in 4-H, 8 acres of wheat. I didn't have a very big wheat crop, but it was a start.

The next year I really took a jump as I planted 42 acres of wheat on the farm I was buying. I have not planted that much wheat since, so this was the biggest wheat crop I have had, which was 1,514 bushels.

The next year I dropped 9 acres of wheat, which only gave me 33 acres. I was really happy that year

because I got a bigger yield per acre than ever before. That year it made 40 bushels to the acre. That may not sound like very much, but I think it was good for the kind of ground that I have.

The next year's wheat crop turned out good for as hard a time as I had working the ground. When I plowed the ground it was hard and cloddy. When I went to plant the wheat we still hadn't had enough rain to soften the clods. The ground didn't plant very well and the wheat had a little trouble coming up. That winter was good, and the wheat looked good in the spring. It made 34 bushels to the acre which I was pleased with.

Last year the weather conditions were just the opposite. It was wet when I went to plow. After I plowed I had to disc because the weeds got a good growth before I got back to work the ground. I put in only 30 acres of wheat on my own land, so it didn't take long to go over the ground. For this reason it took only a couple of days to anhydrous, crustbust, and drill the wheat. It made 35 bushels to the acre which I was pleased with. The same year, I also rented some of dad's ground and planted 6 acres of foundation Centurk wheat that I purchased from Kansas State University, and this made about 65 bushels to the acre. This was better than any other wheat I have ever had and was also better than dad's wheat, which made me very happy.

I kept this wheat and sold most of it to dad for seed wheat, and the rest I used to seed my ground with. Last fall it was raining a lot and it was pretty late before I got the wheat planted. When I did get to plant, I had trouble with the drill, because the spouts kept plugging up with mud. The wheat stand wasn't very good, because of this, but it is looking better now that the wheat is growing.

Next year I think I am going to increase my wheat acreage and decrease some of my milo acreage. The wheat works in well with the milo that I have and I am going to see how well soybeans grow on my farm this year. I have five kinds of soybeans to plant as a test to see what kinds grow best for my type of soil.

This is the 100th anniversary of the introduction of Turkey Red wheat from southern Russia to Kansas. Kansas is the greatest producer of wheat there is, and I am proud to have a small part in producing Kansas wheat.

Lee, a graduate this spring from Clay Center Community High School, is the son of Mr. and Mrs. Delmer Yarrow.

FARM BUREAU ANNOUNCES NEW SAFETY PROGRAM FOR 4-H



(A) A trip to Kansas 4-H Congress at Wichita Oct. 31, Nov. 1-2 for 8 members and 2 leaders of top 4-H Club in safety activities.



(B) A \$25.00 cash award for the next 9 4-H Clubs selected.



(C) *In addition, one member of each of these named clubs will receive a scholarship to participate in the Kansas Farm Bureau Youth Safety Seminar, this scholarship to be worth approximately \$25.00.

*(Members must meet the age requirement for the Youth Safety Seminar, being 14 by June 1 of the participating year, or 15 of that year, but not as old as 16 as of June 1.)

Here's How To Enter

See your Extension Agent NOW for the necessary information or write Kansas Farm Bureau, Safety Department, Manhattan, Kansas 66502.

DONOR OF AWARDS FOR THE 4-H SAFETY PROGRAM

KANSAS FARM BUREAU

SAFETY DEPARTMENT

MANHATTAN



For their 10 years of dedication and work in the club, Mr. and Mrs. Vernon Agur, recreation and community leaders for Keen Klippers 4-H Club, were honored at a Ford County 4-H Day model meeting. Robin Snodgrass, center, makes the presentation for her fellow 4-H'ers. Mr. and Mrs. Agur are also serving as countywide 4-H square dance leaders.

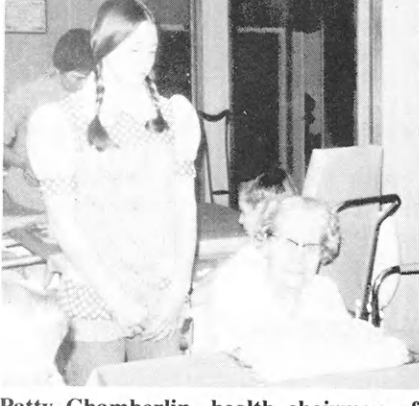

Patty Chamberlin, health chairman of Fragrant Hill Hilltoppers 4-H Club in Dickinson County, delivers a birthday cake to her friend, Mrs. Kauffman, a resident of Chapman Valley Manor. As their health project, members "adopted" residents of the rest home, remembering them on birthdays with a visit and cake and throughout the year with cards or visits.



A new club in Decatur County, which received its charter this past December, was named the Go-Getters; rightfully so, writes county agent Kent Reinhardt, because the 21 members have a lot of pep.

Pictured are, from left, vice-president Jean Ann Hess, president Tonie Vaughn, and secretary Patsy Poe.

Kansas 4-H in pictures



Anita Johnson, Assaria, was one of 76 persons tested for high blood pressure and for diabetes at a free clinic sponsored by Friendly Valley 4-H Club, Saline County. Making the tests were local nurses and people from the Saline County health department. The 4-H club's junior leaders assisted. Reporter is Lori Blomquist. Checking Anita's blood pressure is Crissy Anderson.



Mrs. Bill See, community leader of Manning Jayhawkers 4-H Club, Scott County, baked and decorated a 4-leaf clover cake for a reception honoring the leaders of the 4-H club. Twenty leaders were honored for their help to the 4-H members. The longest length of service was Mrs. Norman Harper, a leader in her 18th year. Randy Scheurman is reporter.

The 5 year 4-H fund drive

In Wyandotte County, 4-H members are selling ball point pens as their first money making project for the statewide 4-H fund drive. Each pen is sold with a number, and later a drawing will be held for sides of beef. The top 4-H salesman will win a stereo.

This is a combination fund drive, 4-H agent Eugene Lanham explains, for the clubs will receive 10 per cent of the profit on what they sell, and the Wyandotte County 4-H Council and the statewide drive will also benefit.

Garden flower puzzle answer.

Puzzle is on page 23.

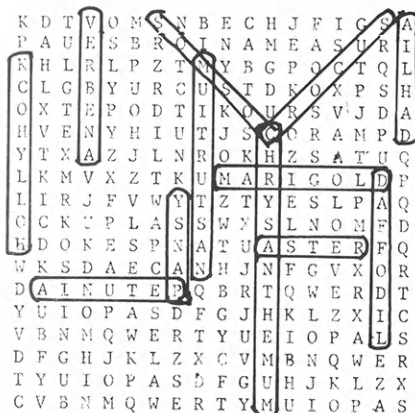

Wichita Co. Club is 35

To celebrate its 35th anniversary, Pleasant Valley Boosters 4-H Club held a tea for past members, officers, and leaders. The club is located at Leoti in Wichita County.

Mrs. Betty Barr compiled the club's history and was presented a gift for her efforts.

The following people were presented awards for serving 10 or more years as club leaders: Mrs. Chet Pearson, Roy Gwin Sr., Jack Wilson, Dean Wieggers, Lorna Wieggers, Betty Barr, John Wilson, Mrs. Ben Hartloff, and Mrs. Hallie Schwindt.

Supplemental Citizenship-in-Action grants given

Community projects of 22 4-H clubs are being given help with supplemental Citizen-in-Action grants from Southwestern Bell Telephone Company through the Kansas 4-H Foundation.

The deadline for applications for the 1975 Citizenship-in-Action grants is October 2, 1974; they will go to clubs which have not received grants in the past three years. Winners of the grants will be announced November 1. Applications should be sent to the State 4-H Office, Umberger Hall, KSU, Manhattan, Kansas 66506.

Grants for the supplemental funds for this year go to:

Cheyenne County Bird City Go-Getters 4-H Club for improvements in the Bird City Park.

Decatur County Sappa Valley 4-H Club for purchase of a portable noise meter to measure noise around tractors.

Douglas County Sunflower 4-H Club for pictures for Valleyview Rest Home.

Douglas County Vinland Valley 4-H Club to assist the Vinland Grange Fair, a community tradition.

Douglas County Eudora 4-H Club for funds for the Eudora Public Library.

Elk County Paw Paw Lucky Clovers 4-H Club for a recreational area for the community.

Elk County Flint Hill Boosters 4-H Club for improving a schoolhouse used for a community building.

Ford County Happy Hustlers 4-H Club for improvement of Spearville City Park.

Greenwood County Lamont Boosters 4-H Club for renovation of the Lamont Community Building.

Johnson County Sharon 4-H Club to provide lighting for an addition to the county fairgrounds.

Lyon County Sunnyside 4-H Club for renovation of the community center building and grounds.

Marion County Lincolnville Wide A Wake 4-H Club to help make up deficit on the community building.

Meade County Town and Country 4-H Club to build display cases for the fairgrounds.

Morris County Flint Hills 4-H Club to provide a sign for the Seth Hays house, home of the first white settler in Council Grove.

Nemaha County Rustlers 4-H Club to beautify the Goff city hall grounds.

Neosho County Willing Workers

4-H Club to restore a pioneer cemetery.

Norton County Four Square 4-H Club to prepare a map of the local fire district.

Pawnee County Tiny Toilers 4-H Club to paint and repair the outside of a one-room school building at the Santa Fe Trail Center.

Pottawatomie County Victory 4-H Club to restore the Sutherland Cemetery near Onago.

Pratt County Sawyer Hustlers 4-H Club for improvement of the city park.

Rawlins County Chardon 4-H Club for improving Chardon Park on Highway 25.

Sumner County Cardinals 4-H Club for providing a book return for the Conway Springs library.

Money For Your Treasury

OVER 2 MILLION

Sunflower Dishcloths



WERE SOLD LAST YEAR BY MEMBERS OF GROUPS, SOCIETIES, CLUBS, ETC.

THEY ENABLE YOU TO EARN MONEY FOR YOUR TREASURY AND MAKE FRIENDS FOR YOUR ORGANIZATION

Sample FREE to Official.

SANGAMON MILLS, INC., Cohoes, N. Y. 12047

Established 1915

Scenes from the International Festival—



Individual winners in the people-to-people project who were honored at the International Festival at Rock Spring Ranch are, from left, Kay Yardley, Scott City; Cindi Topliff, Goodland; and Kay Williams, Manhattan. At right is Marjorie Area, director of Kansas 4-H international programs. Kansas Farm Bureau and Kansas 4-H Foundation were host of the International Festival, which honors IFYEs of the past and coming year, host families, and friends of IFYE.



Mr. and Mrs. William Hicks, Goodland, were selected for the 1974 Friend of IFYE award. The Hicks' daughter, Luanne, was a 1955 IFYE delegate to Scotland; she married Ivan Schmedemann, a 1950 delegate IFYE to Germany. In 1960 Mr. and Mrs. Hicks went to Ethiopia, Egypt, the Holy Land, and several European countries. In 1964 they visited Mexico with a Farm Journal group. The Hicks are among the more than 100 donors to Kansas 4-H Foundation who in 1973 designated their gift for international programs. Presenting their award is Marjorie Area of the State 4-H staff, while Merle Eyestone, executive director of Kansas 4-H Foundation, looks on.

kansas 4h in the 70's

working with
Kansas 4-H Foundation

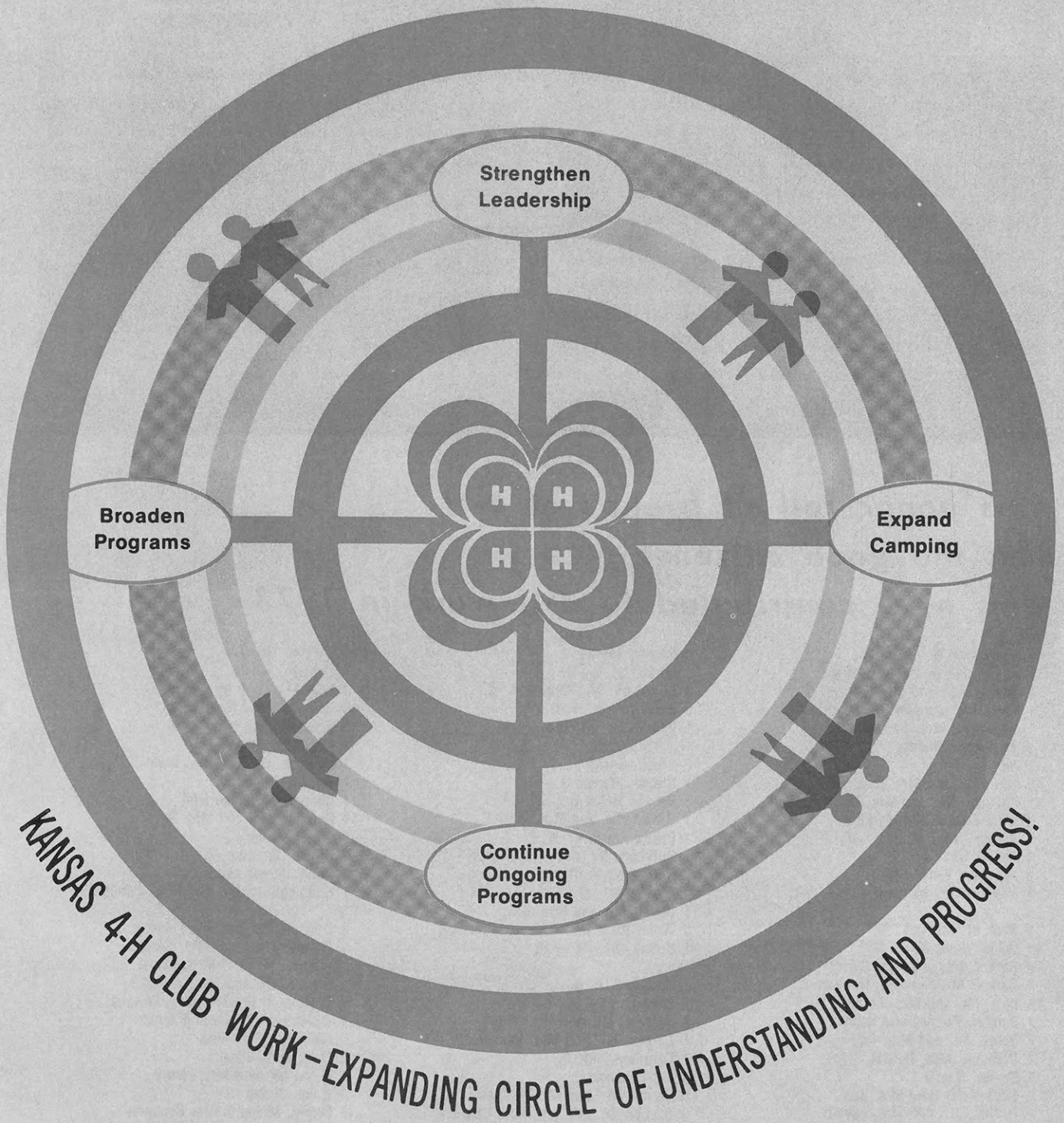

Your cooperation with the Kansas 4-H Foundation makes it possible for the Kansas Cooperative Extension Service to offer youth a more effective 4-H program. All who are working with this outstanding youth organization are most grateful to you.

Honoring 1973 Kansas 4-H Foundation Donors

Remarks from the Chairman of the Board of the Kansas 4-H Foundation:

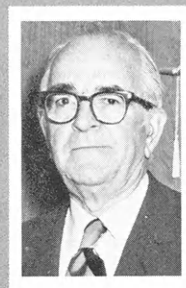

Rock Springs Ranch on the beautiful rolling prairie south of Junction City, without doubt is the finest 4-H facility in the nation. Last year more than 26,000 people visited the ranch, spending an average of 2.14 days, eating a total of 163,097 ranch-prepared meals.

But, more important is the tremendous inspiration these young people have received. They have been encouraged to be better citizens, better neighbors, better members of the family, better workers and more loyal to the basic

principles which have made the United States the most ideal place in the world in which to live. You can be very proud of them.

4-H is a great program because the good people of Kansas have given such generous support.

Thank you, over and over again, for all that you have done.

Dolph Simons, Chairman
Kansas 4-H Foundation
Board of Trustees

This honor roll of friends of 4-H lists the good citizens who have contributed to 4-H work in 1973

- | | | |
|-----------------------------------|--|-------------------------------------|
| 1 Abel, John O. | 4 Border, Mary E. | 1 Clymer, David H. |
| 1 Aberle, Mr. and Mrs. Alpha H. | 1 Borell, George H. | 3 Coberly, Goldie |
| 1 Adams, Mr. and Mrs. George T. | 3 Borst, Mr. and Mrs. Wm. H. | 2 Coen, Mr. and Mrs. Floyd O. |
| 1 Allen, Mr. and Mrs. Raymond H. | 9 Bowman Inc., M.D. | 3 Cole, Mr. and Mrs. Robert |
| 1 Anderson, Mrs. Bert H. | 11 Boyce, Mr. and Mrs. Hugh | 8 Cole, Dr. and Mrs. Ward |
| 1 Anderson, Thelma | 1 Brady, Elaine | 1 Colglazier, Alice |
| 1 Angel, John | 2 Brock, Robert | 1 Collinge, Dr. and Mrs. Irwin J. |
| 15 Apel, Mr. and Mrs. Dale | 1 Brown, Francis S. | 1 Conard, Marie S. |
| 11 Appleby, Mr. and Mrs. Thomas | 12 Brown, Ralph E. | 1 Cooper, Mrs. Margaret |
| 9 Area, Donald and Marjorie | 1 Brown, Dr. and Mrs. Virgil E. | 11 Counter, Mr. and Mrs. Perry |
| 1 Aretrim, Mrs. P. J. | 1 Brulez, Isadore | 1 Cox, Lawrence J. |
| 1 Ashley, Don J. | 1 Burkhardt, Mr. and Mrs. Peyton | 19 Critser, W. Dale |
| 2 Atkinson, Emily Jane | 1 Burlington Northern Foundation | 15 Cubit, James and Helen |
| 1 Atwood, Jr., Mr. and Mrs. C. W. | 6 Busset, Mr. and Mrs. Glenn M. | 1 Cunningham, Mr. and Mrs. James S. |
| | 1 Butler, Mr. and Mrs. Glen | |
| | 5 Butler Rural Elec. Coop Association | |
| | 1 Buzick, Jr., Henry S. | |
| 1 Bank of McLouth | | 2 DaVault, Mr. and Mrs. Homer |
| 11 Baker, Louis A. | 1 Campbell, L. B. | 1 Delange, Mr. and Mrs. Verdan |
| 2 Barker, Mr. and Mrs. Galen | 1 Cantrell, Dale L. | 1 Devore, Mr. and Mrs. Jasper |
| 1 Barker, Mr. and Mrs. Norman | 3 Carlson, Mr. and Mrs. Frank | 9 Diacon, Dr. and Mrs. James L. |
| 11 Barr, Mr. and Mrs. Bernard | 1 Carnes, Mr. and Mrs. Kenneth | 5 Dickerson, Mr. and Mrs. Edward |
| 1 Barthel, Rodney and Kathy | 1 Carothers, Joe E. | 1 Dickinson, Robert and Janice |
| 8 Bates, Mr. and Mrs. Kay | 8 Carr, Francis E. | 1 Diekman, Sara Mae |
| 1 Bathurst, Mrs. Dale R. | 10 Carroll, Mr. and Mrs. Nathan | 12 Dies, Mrs. Edgar |
| 1 Baxter, Neal B. | 5 Casper, Sr., Mr. and Mrs. Charles | 1 Dietz, Mr. and Mrs. Henry |
| 4 Becker, Mr. and Mrs. Joe | 1 Cavanaugh, Mrs. C. J. | 3 Dillon Stores |
| 1 Becker, Jr., and Mrs. Lavern | 9 Central Kansas Coop. Federation | 1 Dimitt, Mr. and Mrs. Shannon |
| 7 Beninga, C. T. | 9 Central National Bank—Junction City, Ks. | 2 Doggett, Mr. and Mrs. Keith |
| 4 Bert, Mr. and Mrs. Raymond | 7 Chapman, Mr. and Mrs. William | 1 Dole, Senator Robert |
| 15 Bevelhymmer, H. C. | 1 Chrisman, Peggy | 1 Droge, Mr. and Mrs. Dennis L. |
| 5 Bird, Mr. and Mrs. Byron G. | 20 Cities Service Company | 3 Dubbs, Clara Louise |
| 3 Blackwelder, Jennie | 2 Citizens State Bank, Manhattan, Ks. | 1 Duell, Mr. and Mrs. Carl A. |
| 1 Bloom, Olive | 2 Claassen, Mrs. Millicent | |
| 19 Bly, Erna | 1 Clawson, Mr. and Mrs. Eldon L. | |
| 2 Bohannon, Mr. and Mrs. Robert | 11 Clemence, Mr. and Mrs. Joe | 7 Eby, Martin K. |
| 1 Bohlander, Miss Keitha R. | | 1 Eddy, Elizabeth |
| 5 Booth, Arden | | 1 Eicker, Mr. and Mrs. Harry |

- 1 Elliott, Mr. and Mrs. Wilfred M.
2 Ellis State Bank
1 Ellsaesser, Mr. and Mrs. Frank
1 Ellsworth Co. Farm Bureau
1 Elswick, Michael
9 Employees Benefit Plans of Wichita, Inc.
1 Ernest, Felix H.
12 Eyestone, Mr. and Mrs. Cecil
13 Eyestone, Mr. and Mrs. Merle L.
5 Fager, Mr. and Mrs. Lawrence
1 Faidley, Mr. and Mrs. Paul J.
1 Farmers State Bank, Fairview
13 Farmland Industries, Inc.
8 Federal Intermediate Credit Bank
13 Federal Land Bank, Wichita
11 Felt, Esther L.
11 Felt, Sylvia S.
1 Ferguson, Mr. and Mrs. Ross
9 First National Bank, Junction City
1 First National Bank, Kingman
1 First National Bank, Smith Center
1 First State Bank, Elkhart
1 Flory, Virgil H.
1 Floyd, Mrs. R. D.
20 Folgers Coffee Co.
12 Fooshee, Mr. and Mrs. Claude L.
4 Foreman, Mr. and Mrs. Alanson
1 Fortenberry, Mr. and Mrs. Ralph
1 Fowler, David
18 Fox & Co., Elmer E.
1 Frankenbery, Mr. and Mrs. W. M.
1 Freeman, Ruth A.
1 Frey, Mr. and Mrs. Lester
3 Friesen, Mr. and Mrs. Samuel
6 Fry, Mr. and Mrs. Ralph A.
6 Frye, Mr. and Mrs. Raymond G.
1 Gager, Mr. and Mrs. Ralph
1 Galey, Mr. and Mrs. Thomas F.
1 Galle, Mr. and Mrs. Dale
1 Garden City Coop. Equity Exchange
15 Garten, Mr. and Mrs. Frank
14 Garvey Foundation
1 Geary Co. Farm Bureau
1 George W. Wood—American Legion
Aux.—Post No. 91
1 German, Mr. and Mrs. Donald J.
3 Gfeller, Mr. and Mrs. Harvey
1 Giedinghagen, Mrs. Maggie
12 Gillmore, Ralph E.
1 Gilman, Marilee
2 Givens, Mr. and Mrs. Don & Family
1 Goertz, Harvey and Rose
1 Goldsmith, Helen
7 Golightly, Mr. and Mrs. Ernest
1 Gove, Mr. and Mrs. Keith E.
4 Goyen, C. Dell
1 Goyen, Mr. and Mrs. Lester
1 Grant Co. Conservation Dist.
2 Great Plains Appaloosa Horse Club
1 Griffin, Mr. and Mrs. C. C.
2 Groene, Mrs. Edith
8 Gugler, M. C.
11 Gwin, Paul B.
1 Hagenmaier, Arthur W.
1 Haffer, Mr. and Mrs. Chester
9 Haines, Joe D.
2 Halbleib, Mr. and Mrs. George J.
1 Hall, W. Carlton
13 Hamilton, Mrs. Dean
2 Harzman, Mr. and Mrs. Leonard
1 Haskin, Mr. and Mrs. Glenn
1 Haskin, Mr. and Mrs. Sam B.
1 Hassler, Mr. and Mrs. K. C.
1 Hatfield, Edna M.
1 Haviland YWCA
1 Hayden, Mr. and Mrs. Irven W.
1 Heinly, Mr. and Mrs. Max E.
1 Henry, Bernice
2 Herndon, May Beth
6 Hesston Corporation
19 Hicks, W. H.
2 Hiller, Charles and Michelle
1 Histerman, Donna L.
1 Hodgeman Co. Conservation Dist.
1 Hodgson, Mr. and Mrs. Irvin G.
1 Holmes, Blanche
20 Holstein-Friesian Assn. of Kansas, Inc.
2 Honstead, Arliss
13 Hoover, Mr. and Mrs. Laurence J.
3 Horlacher, Mr. and Mrs. Wayne
1 House, Mr. and Mrs. Harlan B.
1 House, Mr. and Mrs. Kenneth
7 Hubbard, C. R.
1 Hueftle, Mr. and Mrs. A. F.
5 Humboldt National Bank
1 Hut, Vernon
1 Ingle, Don
1 Inman Implement Co.
1 Irvin, Mr. and Mrs. Harley E.
13 Ives, H. M. and Sons Inc.
1 Jacks, Dr. and Mrs. J. W.
9 Jackson, S. Lester
4 Jeffrey, Mr. and Mrs. Balfour S.
4 Jensen, Mabel
1 Joerg, Mr. and Mrs. Ernest M.
19 Johnson, Mr. and Mrs. J. Harold
1 Johnson, Mr. and Mrs. Raymond
13 Jones, Mr. and Mrs. Eugene
1 Jones, Mr. and Mrs. Harold E.
1 Jordan, Dr. and Mrs. F. W.
1 Jorns, Arnold B.
1 Junction City Bus Depot
8 Junction City Daily Union
3 Kaiser, Kenneth and Vera
4 Kansas Arabian Horse Club, Inc.
19 Kansas Ayrshire Breeders Assn.
20 Kansas Bankers Assn.
18 Kansas Brown Swiss Breeders Assn.
10 Kansas Electric Coops
18 Kansas Farm Bureau and Ins. Services
13 Kansas Guernsey Breeder's Assn.
2 Kansas I.F.Y.E. Alumni Assn.
16 Kansas Jersey Cattle Club
15 Kansas Milking Shorthorn
2 Kansas Pinto Horse Assn.
20 Kansas Power and Light Co.
2 Kansas Quarter Horse Assn.
4 Kansas Saddle Horse Assn.
1 Kansas State Navy Mother's Club
2 Kansas Western Horsemen's Assn.
1 Kearney Co. Farm Bureau
5 Keas, John C.
5 Keller, Mrs. Earl
14 Kirkwood, Frances
1 Klenda, Mr. and Mrs. Albert
11 Kleymann, Mr. and Mrs. Frederick J.
6 Knappenberger, Mr. and Mrs. Joe F.
18 Knopke Bros. Contractors Supply Co.
1 Koch, Mrs. Lawrence
2 Koci, Mr. and Mrs. Russell I.
7 Kramer, Martha M.
1 Krueger, Mr. and Mrs. George D.
5 Kugler, John M.
8 Laing, Verne M.
5 Larson, Thaine
1 Laughridge Insurance Agency
2 Lear, J. T.
5 Lemon, J. C.
2 Lewis, Sr., Mrs. Grace L.
1 Lewis, Mr. and Mrs. Walter M.
1 Light, Paul W.
1 Linder, Mrs. Lee
1 Lindholm, Nora
1 Loyd, Marjorie
11 Lull, Linton C.
1 Landon, Martin and Violet
1 Lyon County Farm Bureau
1 Marshall County Farm Bureau Assn.
1 Massey, Bessie A.
1 Mathes, Mr. and Mrs. Walter
13 Matney, Peggy Zweifel
2 Maxson, Mr. and Mrs. Dale D.
3 Mayall, J. R. and Alice.
1 McCallen, Velma E.
8 McClung, Irvin A. and Family
1 McCosh, Mr. and Mrs. Edward
1 McGaugh, Velma M.
7 McGinness, Kenneth E.
3 McGuire, Jim and Jane
1 Meade County Farm Bureau Assn.
1 Mentzer, Mr. and Mrs. Leslie
1 Miami County Farm Bureau Assn.
4 Mickey, Vernon L.
2 Mid America Dairymen, Inc.
9 Mid Continent Elevator
1 Middlekauff, Rose E.
1 Miller, John O.
9 Mills, Mr. and Mrs. Lambert D.
2 Mogge, Mr. and Mrs. Carroll A.
2 Mogge, Gary A.
1 Montgomery, Aurel W.
6 Morgan, Fred G.
9 Morrison Grain Elevator Inc.
1 Morton County Farm Bureau Assn.
4 Mott, Mrs. C. C.
1 Mott, Nora
2 Muchnic Foundation
4 Mull, Mr. and Mrs. Keith
9 Munson, Gaylord R.
9 Munson, Ralph C.
1 Murrey, Mr. and Mrs. Chester
1 Musil, Mr. and Mrs. Elmer R.
1 Neff, Herman and Lillie
1 Neher, Mr. and Mrs. R. A.
1 Nelson, Gloria
2 Nelson Manhattan Hatchery
1 Nelson, Vaughn L. and Betty Jo
3 Neuschwander, Ocie and John
1 Newell, Dellis E.
1 Niccum, Mr. and Mrs. Elwin W.
11 Nitsch, John C.
7 Nixon, Floy and Robert
8 Norby, Mr. and Mrs. Oscar
1 Norton County Farm Bureau
1 Nunemaker, Mr. and Mrs. Eugene W.
1 O'Dell, R. Thomas
1 Olomon, Jr., Mr. and Mrs. Charles
1 Olson, Carolyn
13 Orsborn, Mr. and Mrs. Lawrence
2 Osborne, R. R.
11 Ottaway, Lois
1 Pearson, Mr. and Mrs. H. S.
1 Pierce, Mr. and Mrs. Walter C.
1 Pilger, Marianna
1 Pilot Club—Junction City
1 Plested, Jr., William
1 Poister, Mrs. Emmett
1 Poole, Mr. and Mrs. Grover C.
20 Powers, George
11 Presnal, Glade C.
10 Presnal, Mr. and Mrs. Ross
6 Price, Dr. P. G.
20 Quinlan, L. R.
1 Raab, Mr. and Mrs. A. E.
1 Rahjes, Mr. and Mrs. Doyle
2 Rambur Stables, Inc.
1 Ramsey, Mr. and Mrs. Glenn
1 Ramsour, Mr. and Mrs. W. A.
2 Randle, Mr. and Mrs. Herb
12 Regnier, Mr. and Mrs. Roger E.
2 Reitz, Dr. and Mrs. Leland
1 Reusser, Rae and Athol
1 Riemann, Mr. and Mrs. Marlin J.
1 Riemann, Willis

- | | | |
|--|--|--|
| 2 Riffey, Mr. and Mrs. Clyde | 2 Spencer Foundation | 13 Veatch, N. T. |
| 6 Riley, Jr., Mr. and Mrs. William M. | 1 Sperry, Mr. and Mrs. Dwight | 1 Vinson, Wanda May |
| 1 Rishel, Mr. and Mrs. Carl | 13 Spring Lake Stock Farm | 5 Visser, Mr. and Mrs. Edward |
| 1 Roberts, Ivan L. | 1 Stanley, Jr., Judge Arthur J. | 1 Vopat, Mr. and Mrs. F. G. |
| 1 Roberts, Mr. and Mrs. M. H. | 1 Stanton County Farm Bureau | |
| 1 Robson, Mrs. Marie A. | 2 Starkey, Mr. and Mrs. Nevin | 1 Wabaunsee County Farm Bureau |
| 1 Roesler, Otto R. | 1 State Dept. of OFEN | 15 Walker, Mr. and Mrs. Howard R. |
| 5 Rogers, Irene | 4 Stephens, Mary Lee Sourk | 8 Wallace, Mr. and Mrs. Dwane L. |
| 1 Rogers, Mrs. R. G. | 1 Stewart III, John T. | 1 Ward, Mr. and Mrs. Chester J. |
| 9 Rolfs, E. W. | 1 Stone, David J. | 2 Wear, Mr. and Mrs. Henry C. |
| 4 Rost, Mrs. F. J. | 12 Streeter, Mr. and Mrs. Charles L. | 1 Weaver, Eldon R. and Family |
| 4 Rowland, Virginia Sourk | 11 Strickler, Mr. and Mrs. Ivan | 7 Welco Aerospace Corp. |
| 1 Rubenich, Mr. and Mrs. James | 1 Studer, Raymond L. | 6 Wellington Daily News |
| 8 Ruhnke, Mr. and Mrs. John | 2 Sucht, Mr. and Mrs. Leon A. | 1 West, Mr. and Mrs. Ronald |
| 1 Rupp, Clarence and Marie | 1 Swartz, F. H. and Family | 1 Wheatley, Mrs. Edna |
| 7 Rusk, Mr. and Mrs. Ralph | | 1 Wheat State Morgan Horse Assn. |
| 1 Rusk, Mr. and Mrs. Ray | | 10 Wichita Bank for Cooperatives |
| 15 Russell, Mr. and Mrs. M. L. | 8 Taylor, Ethel | 1 William Carpenter Foundation |
| 1 Rust, Mrs. Lucile | 1 Taylor, Richard P. | 1 Williams, J. O. |
| 3 Ryan, James J. | 2 Taylor, Mr. and Mrs. Warren | 1 Williams, Mr. and Mrs. Wayne |
| | 10 Teagarden, Mr. and Mrs. E. H. | 11 Wilson, John L. |
| 1 Sabetha Kiwanis Club | 4 Tennant, Marjorie Ann | 1 Wilson, Russell |
| 20 Safeway Stores, Inc. | 2 Texas Educational Assn. | 1 Wilson State Bank |
| 12 Samuelson, Mr. and Mrs. Armin | 1 The Henry Krause Charitable Foundation | 1 Wilson, Mr. and Mrs. W. John |
| 1 Schlagel, Mr. and Mrs. Harold | 3 Thompson, Jr., Mr. and Mrs. Hugh F. | 2 Wingert, Mr. and Mrs. George D. |
| 1 Schmidt, Mrs. C. L. | 1 Thomson, Mr. and Mrs. John C. | 4 Wolfenbarger and McCulley Architects |
| 1 Schmitt, Mrs. Rose | 1 Tillotson, Mr. and Mrs. R. J. | 1 Womens' Auxiliary to the Kansas
Medical Society |
| 2 Schroeder, Dr. Gail | 1 Tjaden, Mr. and Mrs. L. J. | 18 Woolworth Company, F. W. |
| 1 Schroeder, Mary Doris | 1 Tjaden, Mr. and Mrs. Wayne | 12 Wright, Mrs. Chester |
| 4 Schuler, Jr., Mr. and Mrs. Andrew J. | 2 Todd, Mr. and Mrs. Charles C. | 1 Wright, Quenten |
| 1 Scott, Mr. and Mrs. Rodney | 1 Trahern, Mrs. Roberta | 7 Wyckoff, Jr., Mr. and Mrs. Maurice |
| 1 Searchlight Club | 2 Truax, Mr. and Mrs. L. L. | |
| 1 Sebes, Dennis and Dorothy | 11 Truman, Maxine | 1 Yoder, Anita |
| 9 Security State Bank—Wellington | 7 Turnbull, Mr. and Mrs. J. K. | |
| 1 Setter, Mr. and Mrs. Andrew | | 1 Zitnik, Frank |
| 1 Setter, Mr. and Mrs. Paul | 1 Uhlich, Faye | 13 Zweifel, Barbara |
| 1 Setter, Marita | 1 Unger, A. F. | 15 Zweifel, Bernice |
| 1 Shaffer, Fern | 8 Upham, Mr. and Mrs. Ralph | 15 Zweifel, Robert |
| 3 Shaw, Mr. and Mrs. Lawrence | | 13 Zweifel, Jr., Robert |
| 2 Shephard, Mr. and Mrs. Ronald D. | 1 Vanblaricum, G. D. | |
| 17 Simons, Dolph | 12 Vanskike, Mrs. Harry | |
| 9 Slaten, Mr. and Mrs. J. M. | | |
| 3 Smith, Mr. and Mrs. Frank | | |
| 1 Snyder, Iden R. | | |
| 1 Sohlberg, Jr., Dr. Robert | | |
| 4 Sourk, Mr. and Mrs. Ed | | |
| 10 Sourk, Mr. and Mrs. Ward | | |
| 14 Southwestern Bell Telephone Co. | | |

Note: The figures preceding the name indicate the number of years of support since the Kansas 4-H Foundation Membership and Share Recognition Plan was started in 1954. Please call omissions to our attention.

Extension home economics and 4-H and other groups—

Many Kansas 4-H clubs and extension home-making units and other organizations regularly contribute to 4-H work by sending a donation to Kansas 4-H Foundation. Those who contributed in 1973 are listed here as more friends of 4-H.

ALLEN COUNTY

- 1 "After Five" Unit
- 1 Big Creek E.H.U.
- 1 Elsmore E.H.U.
- 1 Groves E.H.U.
- 1 Iola Homemakers E.H.U.
- 1 Prairie Hall E.H.U.
- 1 South Logan E.H.U.

ATCHISON COUNTY

- 1 Brush Creek 4-H Club
- 2 Good Entent 4-H Club

2 Prairie View 4-H Club

- 1 Shannon 4-H Club
- 1 Walnut Creek 4-H Club

BARBER COUNTY

- 3 B-Square 4-H Club
- 5 Gyp Hill Pioneers 4-H Club
- 1 Pleasant Hills E.H.U.
- 8 State Line 4-H Club

BARTON COUNTY

- 1 Century II E.H.U.

- 1 Cheyenne E.H.U.
- 1 Cleveland 4-H Club
- 1 Eureka Homesteaders 4-H Club
- 2 Fort Zarah 4-H Club
- 2 Fairview Scouts 4-H Club
- 2 Fort Zarah 4-H Club
- 1 Gem Extension Unit
- 5 Hoisington Harmonizers 4-H Club
- 5 Logan E.H.U.
- 4 Meadowlark E.H.U.
- 1 Northwest E.H.U.
- 1 South Homestead E.H.U.
- 3 20th Century E.H.U.
- 2 Unit Affairs Barton County
- 1 Walnut Valley 4-H Club

BROWN COUNTY

- 1 Northwest Morrill Unit

BUTLER COUNTY

- 3 Burns Go-Getters 4-H Club
- 1 Chelsea Be Square 4-H Club
- 10 Flint Hills 4-H Club
- 13 Hickory Helpers 4-H Club
- 3 Lily Lake 4-H Club
- 1 Sunflower E.H.U.
- 10 Towanda Rustlers 4-H Club

CHASE COUNTY

- 4 Clements 4-H Club
- 7 Emerald 4-H Club
- 1 Hymer E.H.U.
- 6 Toledo 4-H Club

CHEYENNE COUNTY

- 1 Bird City Go Getters 4-H Club

CHEROKEE COUNTY

- 1 Bethlehem E.H.U.
- 1 Better Homes H.D.U.
- 1 Cherokee County Junior Leaders
- 1 Glittering Stones 4-H Club
- 1 Home Benefit Unit

CLARK COUNTY

- 5 Acres 4-H Club

CLAY COUNTY

- 1 Mulberry Busy Bees 4-H Club

COFFEY COUNTY

- 7 Blue Ribbon 4-H Club
- 3 Smilin Thru 4-H Club

COWLEY COUNTY

- 4 I.X.L. 4-H Club
- 1 Pleasant View E.H.U.
- 1 Tisdale E.H.U.
- 7 Udall 4-H Club

- CRAWFORD COUNTY**
 1 American Association of University Women
 1 Farlington Best Yet 4-H Club
 1 Harmony 4-H Club
- DICKINSON COUNTY**
 1 Abilene Aggies 4-H Club
 1 Chapman Shamrock 4-H Club
 1 Cheever E.H.U.
 1 Flora E.H.U.
 6 Jolly Jayhawks 4-H Club
 1 Lakeside E.H.U.
 2 Progressive E.H.U.
 1 Pleasant Hill E.H.U.
 1 Sand Springs E.H.U.
 2 Woodbine E.H.U.
- DECATUR COUNTY**
 1 Rock Island Rocket 4-H Club
 1 Sappa Valley 4-H Club
- DONIPHAN COUNTY**
 3 Bendena 4-H Club
 1 Sunflower 4-H Club
- DOUGLAS COUNTY**
 1 Busy Dames E.H.U.
 1 Cardinal E.H.U.
 1 Central E.H.U.
 1 Cheechakoos E.H.U.
 4 Clinton E.H.U.
 2 Enterprise E.H.U.
 1 "5+50" E.H.U.
 1 Kaw Valley E.H.U.
 15 Kanawaka 4-H Club
 1 Kanawaka E.H.U.
 1 Lawrence E.H.U.
 9 Meadowlark 4-H Club
 1 New "U" E.H.U.
 2 Oak Ridge E.H.U.
 1 Stull E.H.U.
 5 Sunflower 4-H Club
 7 Vinland Valley 4-H Club
 2 Willmyra E.H.U.
 1 Weaver E.H.U.
- EDWARDS COUNTY**
 3 Beautiful Prairie E.H.U.
 11 Better Homes E.H.U.
 11 Sunflower 4-H Club
- ELK COUNTY**
 1 Belknap E.H.U.
- ELLIS COUNTY**
 1 American Association of University Women
 1 Cottonwood E.H.U.
 1 Ellis E.H.U.
 1 Go-Getters 4-H Club
 1 Smoky Hill Atomics
 1 Sunnybrook H.E.U.
 1 Town and Country E.H.U.
 15 Winners 4-H Club
- ELLSWORTH COUNTY**
 1 American Association of University Women
 8 Trying Tommies 4-H Club
- FRANKLIN COUNTY**
 3 Far and Near 4-H Club
 4 Full of Pep 4-H Club
- FORD COUNTY**
 1 Neighborly Neighbors E.H.U.
- GEARY COUNTY**
 1 Clarks Creek E.H.U.
 5 Grandview 4-H Club
 1 Humboldt E.H.U.
 1 J-Hill E.H.U.
 1 Lyon Creek E.H.U.
 1 Lyonsdale E.H.U.
 1 McDowell E.H.U.
 1 Milford E.H.U.
- 1 Town and Country E.H.U.
 1 Walla Walla E.H.U.
 1 Welcome E.H.U.
- GRANT COUNTY**
 1 Cimmaron 4-H Club
 2 Sunflower 4-H Club
- GOVE COUNTY**
 7 Hackberry 4-H Club
- GRAHAM COUNTY**
 4 Spring Creek Hustlers 4-H Club
- GRAY COUNTY**
 5 Charleston Astronauts 4-H Club
 3 Gray County 4-H Council
- GREELEY COUNTY**
 8 Golden Opportunity 4-H Club
 6 Greeley County 4-H Council
- GREENWOOD COUNTY**
 1 American Association of Univ. Womer
 1 Greenwood County E.H.U.
 1 Hamilton E.H.U.
 2 Upper Fall River Jayhawk 4-H Club
- HAMILTON COUNTY**
 7 C-4 4-H Club
- HARPER COUNTY**
 2 Harper County Activity Fund
 1 Spring Robins 4-H Club
- HARVEY COUNTY**
 1 Chat & Learn E.H.U.
 1 Community Mothers E.H.U.
 1 50-53 Ks. E.H.U.
 1 Friendly Workers E.H.U.
 1 Halstead E.H.U.
 5 Harvey County 4-H Council
 4 Ks. Jayhawkers 4-H Club
 3 Richland Livewires 4-H Club
 8 Sedgwick Sunflower 4-H Club
 1 Sunset Gals E.H.U.
 6 Walton Willing Workers 4-H Club
- HASKELL COUNTY**
 5 Colusa Go-Getters 4-H Club
- JACKSON COUNTY**
 1 CCC E.H.U.
 1 Delia E.H.U.
 1 Della Up and Atom Unit (E.H.U.)
 1 Denison Builders 4-H Club
 1 Hoyt Livewires 4-H Club
 7 Mavetta Mustanos 4-H Club
 1 Mayetta Town and Country Sisters H.D.U.
 1 Sunflower E.H.U.
- JEFFERSON COUNTY**
 2 Clover Power 4-H Club
 14 Grantville 4-H Club
 1 Jefferson County Homeakers Unit Council
 1 Lakeview 4-H Club
 1 Learn A Bit Unit
 13 Rock Creek Boosters 4-H Club
- JEWELL COUNTY**
 6 Buffalo Valley 4-H Club
 10 Formoso Willing Workers 4-H Club
 1 Progressive E.H.U.
 3 Webber Wide Awake 4-H Club
 1 Westside Matrons E.H.U.
 5 White Mound Builders 4-H Club
 1 White Mound E.H.U.
 7 White Rock Hustlers 4-H Club
- JOHNSON COUNTY**
 1 Cedarwoods 4-H Club
 2 Ideal Homemakers E.H.U.
 3 Johnson County 4-H Council
 8 Little Cedar Senior 4-H Club
- 1 Morning Glory 4-H Club
 2 Overland Park Gems E.H.U.
 1 Overland Park Nite Owls
 3 Oxford Homemakers E.H.U.
 8 Oxford Hustlers 4-H Club
 2 Ridgeview Rockets 4-H Club
 11 Sharon 4-H Club
 2 Spring Hill Rustlers 4-H Club
 4 Stanley Buccaneers 4-H Club
 7 Sunnyside 4-H Club
- KINGMAN COUNTY**
 8 Belmont 4-H Club
- KIOWA COUNTY**
 3 Busy Bees 4-H Club
 2 Eager Beaver 4-H Club
 1 Southwestern Royals 4-H Club
- LABETTE COUNTY**
 1 Angola Hustlers 4-H Club
 1 Go-Getters 4-H Club
 6 Leib 4-H Club
 1 Sunflower 4-H Club
 1 Thrifty Thrivers 4-H Club
 1 Valeda Friendly Neighbors E.H.U.
- LANE COUNTY**
 1 Lane County 4-H Council
 1 Sutton E.H.U.
- LEAVENWORTH COUNTY**
 1 Basehor E.H.U.
 1 Brauer Beavers 4-H Club
 4 El Dorado 4-H Club
 1 Jolly Workers 4-H Club
 1 Little Stranger H.D.U.
 6 Lucky Clover 4-H Club
 2 Reno Bob White 4-H Club
 1 Tonganoxie E.H.U.
 1 Worthwhile E.H.U.
- LINCOLN COUNTY**
 1 American Legion Auxiliary
 1 Denmark Danes E.H.U.
 1 Modern Mrs. E.H.U.
 1 Salt Creek 4-H Club
 1 Scott's Lassier E.H.U.
 1 Westfall Homemakers E.H.U.
- LINN COUNTY**
 1 American Association of Univ. Women
- LYON COUNTY**
 7 Admire 4-H Club
 10 40th Farmerettes
 9 Frost 4-H Club
 1 Happy Harvesters 4-H Club
 9 Model Boosters 4-H Club
 7 Rinker 4-H Club
 3 Riverside 4-H Club
 10 Sunflower 4-H Club
 1 Sunnyside 4-H Club
- McPHERSON COUNTY**
 12 Empire Best 4-H Club
 10 Golden Opportunity 4-H Club
 11 Good-Luck 4-H Club
 5 Lindsborg Golden '60 4-H Club
 11 Live Wire 4-H Club
- MARION COUNTY**
 1 Friendly E.H.U.
 14 Happy Hustlers 4-H Club
 1 Hustling Homemakers E.H.U.
 1 Jolly Workers E.H.U.
 1 Lehigh Homemakers E.H.U.
 1 Live & Learn E.H.U.
 5 Lucky Leaf 4-H Club
 2 Mari Makers E.H.U.
 1 Oursleriles E.H.U.
 1 Pacesetters E.H.U.
 11 Peabody Hustlers 4-H Club
 1 Pilsen Cougars 4-H Club
 1 Sunflowerettes E.H.U.
 1 Sunny Circle E.H.U.
 1 Town and Country E.H.U.
 2 Twin Branch 4-H Club
 1 Worthwhile E.H.U.
- MARSHALL COUNTY**
 1 Auxiliary to Kansas Medical Society
 1 Lucky Mrs. E.H.U.
 7 Richland Center 4-H Club
- MIAMI COUNTY**
 1 American Association of Univ. Women
 Osawatomie and Paola
 1 Bucyrus Boosters 4-H Club
 1 Bucyrus E.H.U.
 1 Lone Star E.H.U.
 4 Mound Builders 4-H Club
- MITCHELL COUNTY**
 4 Waconda Winners 4-H Club



The four delegates from Kansas at National 4-H Conference are preparing to record some of their experiences in Washington, D. C. From left are Gary Sinn, Mahaska; Patty Russell, Olathe; Barbara Roe, Superior, Nebraska; and Curtis Willhite, Leon. The theme of the conference was "4-H Gets It All Together."

MONTGOMERY COUNTY	1 Women for Highway Safety, Inc.	13 Fairplay 4-H Club	STAFFORD COUNTY
1 American Association of University Women	PAWNEE COUNTY	1 Geneseo-Go-Getters 4-H Club	1 Happy Homemakers E.H.U.
5 Banks Ever Ready E.H.U.	1 C.I.C. Unit	7 Mighty Mitchell 4-H Club	1 Radium E.H.U.
2 Caney Chums E.H.U.	1 Home Improvement Unit	7 Pleasant View 4-H Club	STANTON COUNTY
1 Cherry Chums E.H.U.	1 Lincoln Banner E.H.U.	1 Rice County 4-H Council	11 Big Bow 4-H Club
3 Coe Workers E.H.U.	1 Merry Matrons E.H.U.	2 Sterling Hustlers 4-H Club	STEVENS COUNTY
6 Elk River Homemakers E.H.U.	1 Pawnee County 4-H Leaders	14 Valley Bluebirds 4-H Club	2 Clover Leaf Cowboys 4-H Club
3 Gingham Aprons E.H.U.	2 Rozel E.H.U.	RILEY COUNTY	1 Daisy Dell 4-H Club
2 Loyal Workers E.H.U.	4 Rozel Rockets 4-H Club	1 Ashland E.H.U.	8 Maple Leaf Rustlers 4-H Club
4 Pleasant Hills Pals E.H.U.	1 Walnut Home Ec. Ext. Unit	1 Gay Gals E.H.U.	1 Westline Pal 4-H Club
4 River Rangers E.H.U.	1 Zook E.H.U.	5 Jolly 18th 4-H Club	SUMNER COUNTY
1 Sunflower Workers E.H.U.	PHILLIPS COUNTY	5 Kaw Valley E.H.U.	1 Avon Homemaker E.H.U.
6 Sycamore Valley E.H.U.	1 Agra Trailblazers 4-H Club	5 Lee Hill Toppers 4-H Club	2 Conway E.H.U.
MORRIS COUNTY	13 Deer Creek 4-H Club	4 Leonardville Hustlers 4-H Club	1 Eden E.H.U.
1 Big John 4-H Club	1 Silver Beaver 4-H Club	1 Ogden E.H.U.	14 Perth 4-H Club
2 Davis Creek E.H.U.	POTTAWATOMIE	1 Prairie Rose E.H.U.	2 Serendipity E.H.U.
1 Dizzy Dames E.H.U.	18 Blackjack 4-H Club	7 Strong 4-H Club	1 Silver Creek E.H.U.
8 Dwight Sunflower 4-H Club	1 Cottonwood E.H.U.	1 Tuttle Creek 4-H Club	15 20th Malaby Pushers 4-H Club
1 Esbon E.H.U.	2 Green Valley E.H.U.	1 Wildcat E.H.U.	THOMAS COUNTY
MORTON COUNTY	4 Kaw Valley E.H.U.	ROOKS COUNTY	1 Gem 4-H Club
1 Dermot 4-H Club	5 Laclede E.H.U.	1 Mt. Pleasant 4-H Club	1 Jolly Janes E.H.U.
NEMAHA COUNTY	5 Louisville E.H.U.	10 Rooks County 4-H Council	1 Sunflower Extension Unit
3 Lakeshore 4-H Club	2 Olsburg E.H.U.	1 Saline River Satellites	TREGO COUNTY
1 Red Vermillion 4-H Club	7 Onaga Homemakers E.H.U.	15 Star 4-H Club	1 Excelsior E.H.U.
5 Rustler's 4-H Club	7 Rock Creek E.H.U.	1 Stockton Jayhawkers 4-H Club	7 Ogallah 4-H Club
1 Skyliners 4-H Club	5 Vermillion E.H.U.	RUSH COUNTY	1 Ogallah Friendly Dozen E.H.U.
1 Unified School District #380	PRATT COUNTY	6 Timken Roller Bearings 4-H Club	6 South Downer 4-H Club
NESS COUNTY	1 Ashton E.H.U.	SALINE COUNTY	6 WaKeeney Willing Workers 4-H Club
1 Home Arts E.H.U.	5 Glendale Reapers 4-H Club	7 Kipp Wide Awake 4-H Club	WABAUNSEE COUNTY
1 Merry Homemakers E.H.U.	1 Golden Valley E.H.U.	7 Smoky View 4-H Club	1 Alma E.H.U.
1 Modern Homemakers Unit (E.H.U.)	9 Golden Valley 4-H Club	1 Space-Agers 4-H Club	1 Cottonwood 4-H Club
1 Prairie Mixers E.H.U.	3 Lincoln Climbers 4-H Club	6 Sunny Valley 4-H Club	2 Happy Valley 4-H Club
10 Prairie Schooner's 4-H Club	7 Preston 4-H Club	SEDGWICK COUNTY	1 Harveyville Hi-Lites
1 Tri-Circle Jaynes E.H.U.	1 Richland E.H.U.	1 American Assn. of Univ. Women	1 Ideal Homemakers E.H.U.
5 Triple H E.H.U.	10 Richland Rustlers 4-H Club	1 Mt. Vernon E.H.U.	6 Maple Hill Hustlers 4-H Club
1 Unit Affairs Council	6 Sawyer Hustlers 4-H Club	8 Mulvane-Hustlers 4-H Club	1 Pleasant Valley E.H.U.
3 Utica Meadowlarks 4-H Club	3 Southwest 4-H Club	1 Prairie Gem E.H.U.	WALLACE COUNTY
NORTON COUNTY	RAWLINS COUNTY	1 Sunflower E.H.U.	7 Harrison Endeavors 4-H Club
1 American Assn. of Univ. Women	1 Fun & Facts E.H.U.	1 W.W.W. E.H.U.	1 Sunflower E.H.U.
1 Norton County E.H.C.	1 Happy Hustlers 4-H Club	SHAWNEE COUNTY	WASHINGTON COUNTY
1 Richfield Best Yet 4-H Club	1 Rawlins County E.H.C.	13 Highland 4-H Club	14 Busy Bee 4-H Club
OSAGE COUNTY	RENO COUNTY	7 Indian Creek 4-H Club	WICHITA COUNTY
2 Carbondale E.H.U.	1 Alice	13 Pleasant Hill 4-H Club	5 Better Home Makers E.H.U.
19 Carbondale Rustlers 4-H Club	1 Buhler E.H.U.	15 Riverside 4-H Club	1 Busy Beavers 4-H Club
2 Fairfax E.H.U.	1 Busy Beavers E.H.U.	17 Rochester Heights 4-H Club	5 Leoti Anns E.H.U.
2 Golden Links E.H.U.	1 Careyville E.H.U.	15 Shunga Valley 4-H Club	5 Sunnyside E.H.U.
2 Melvern E.H.U.	1 Castleton E.H.U.	1 Still Busy Beavers 4-H Club	WILSON COUNTY
5 Melvern Jr. High Line 4-H Club	1 Coffee Cuppers E.H.U.	1 Topeka Home Economists in Homemaking Group II	1 Thornburg Unit
2 Michigan Valley E.H.U.	1 Early Bird E.H.U.	12 Wanamaker 4-H Club	1 Urban E.H.U.
2 Osage E.H.U.	1 Kings Garden E.H.U.	9 Sakarusa Valley 4-H Club	WOODSON COUNTY
OSBORNE COUNTY	1 Lakeview E.H.U.	SHERIDAN COUNTY	1 Up & Comin 4-H Club
1 Be Better E.H.U.	1 Lerado E.H.U.	1 Fairview 4-H Club	1 Vilas Home Builders H.D.U.
1 Eager Beaver 4-H Club	1 Midway Neighbors E.H.U.	8 Hi-Plains 4-H Club	WYANDOTTE COUNTY
1 Harmony E.H.U.	1 Rainbow E.H.U.	1 Hoxie Go-Getters 4-H Club	2 Glenwood 4-H Club
4 Kill Creek E.H.U.	1 Sylvania E.H.U.	2 Solomon Valley 4-H Club	11 Hazel Grove 4-H Club
3 Liberty Bell 4-H Club	1 Tri Singles	SHERMAN COUNTY	1 Kansas Ave. Working Warriors 4-H Club
5 Modern Mrs. E.H.U.	1 Westarling E.H.U.	15 Glendale Livewires 4-H Club	1 Wyandotte County 4-H Riding Club
1 Unit Affairs Comm.	1 Westpriss E.H.U.	6 Jolly Workers 4-H Club	
5 Utopia E.H.U.	REPUBLIC COUNTY	10 Ruleton Eager Beavers 4-H Club	
OTTAWA COUNTY	1 Beaver E.H.U.	SMITH COUNTY	
8 Culver Livewires 4-H Club	RICE COUNTY	5 Solomon Valley 4-H Club	
3 Pleasant Valley 4-H Club	1 Bon Ame 4-H Club		
	3 Chase We Willing Workers 4-H Club		

The Kansas 4-H Foundation, a non-profit educational corporation, was established to make it possible for all citizens and organizations to share in furthering the 4-H program of the Kansas Cooperative Extension Service. The Foundation is dedicated to getting the highest return from each and every donor's investment in our State's number one resource—its youth.



Pictured at the 1974 Board of Trustees meeting of Kansas 4-H Foundation are back row, from left, Roger Regnier; Robert Bohannon; J. Harold Johnson; W. Dale Critser; Jerry Moxley; and Frank Carlson; front row: Merle Eyestone; Mrs. Olive Garvey; Balfour Jeffrey, vice-chairman; Dolph Simons, chairman; Ross Beach, treasurer; Glenn Busset; and Bill Riley.

With private funds, Kansas 4-H Foundation programs enrich and broaden 4-H work. The Foundation: Assists with training for volunteer adult leaders.

Publishes the Kansas 4-H Journal, which reaches about 18,000 families monthly.

Provides awards and incentives, including college scholarships.

Assists the International Farm Youth Exchange, which contributes to world understanding.

Maintains a state 4-H leadership training center, Rock Springs Ranch, and is developing a new more rugged facility, Lake Perry 4-H Camp.

Supplies awards and various printed items to counties at cost.

Assists Clovia, a girls' scholarship house at Kansas State University.

Is working with the extension service to raise \$700,000, over the next five years, for 4-H work.

Many honored with foundation memorials

Memorials to honor the memory of relatives and friends and to express affection and respect for living persons have been established through Kansas 4-H Foundation.

Some memorial gifts are for specific items; some are unrestricted for use in the Foundation wherever there is need. Some are for scholarships or for equipment or buildings.

Below are listed persons contributing to memorials during 1973:

FOR OLLIE BAUSCH
Hoyt Livewires 4-H Club

FOR MRS. COLUMBIA BEASTERFIELD
Friendly Farmers 4-H Club

FOR CLIFFORD BECKWITH
Goldie Ala
Mr. and Mrs. Earl Allen
Erma Barnes
Bell 4-H Club
Mrs. Anna Dodd
Mr. and Mrs. Leland Doty
Mr. and Mrs. H. Ewert
Happy Hollow 4-H Club
Mr. and Mrs. Charles Higgins and family
Mr. and Mrs. Roy L. Jons and family
C. J. Kroll family
Leavenworth Dairy Herd Improvement Association
Lucky Six 4-H Club
Julie McQuillan

Mayginnis Hustlers 4-H Club
Mr. and Mrs. Francis Pierron and Bernard
Mr. and Mrs. Ralph Rector and family
Mr. and Mrs. Walter Robker
Mrs. Alice Dodd Schneider
Mr. and Mrs. Herbert Schwinn
Mrs. John Schwinn
Mr. and Mrs. Myron Schwinn
Mr. and Mrs. Willoughby Schwinn
Jack Smith
Earl F. Stribling
Mr. and Mrs. John Stuckey
Mr. and Mrs. Ed Thiel
Mr. and Mrs. Edmund Theis, Jr.
Valley View 4-H Club
Mr. and Mrs. B. J. Wedel
Mr. and Mrs. Charles Wheeler

FOR OLIVE BLINN AND LENA ROTHGCK
The Better Business Builders EHU

FOR OSCAR BLOMQUIST AND MRS. MARIE REED
Friendly Valley 4-H Club

FOR THOMAS W. BRADLEY
Mr. and Mrs. Harry Coffman
Mr. and Mrs. David Hederstedt
Mr. and Mrs. Stephen Jones

FOR MRS. FAYRA CASEBEER
Mr. and Mrs. Lee Abitz
Aggieville Merchants Association
Alta Aldridge
Mr. and Mrs. Fred Barthuly
Mr. and Mrs. Ray Barthuly
Mr. and Mrs. Max Bayer and family
Mr. and Mrs. Sig. Blankenhorn
Mr. and Mrs. Roy Boling
Mr. and Mrs. M. R. Casebeer
Mrs. Grace Chaney
Mr. and Mrs. Henry Chaney
Mr. and Mrs. James Chaney
Mr. and Mrs. David R. Collins

Mr. and Mrs. Tate B. Collins
Mr. and Mrs. Tate B. Collins, Jr.
Mr. and Mrs. Clyde Corcoran
Mr. and Mrs. Roger Criebel
Mr. and Mrs. Russell DeVillier
Mrs. Violet DeWendt
Mr. and Mrs. Lee Dohrman
Clara and Mabel Eisenmenger
Mr. and Mrs. Dean Ellis and family
Faith United Methodist Church
Mr. and Mrs. Jim Gordon
Mr. and Mrs. Fred Grieshaber
Mr. and Mrs. William Heffner
Mrs. Lorene Holvorson and Sherry
Mr. and Mrs. W. C. Jones
Herman Jorgenson
Mrs. Selma Kensing
Mr. and Mrs. Ambrose Ketter
Mrs. Blanche Ketter
Mr. and Mrs. Howard Ketter
Mr. and Mrs. Leslie Ketter
Mr. and Mrs. Colton Kincaid, Jr.
Mr. and Mrs. Colton Kincaid, Sr.
Mr. and Mrs. Henry Kling
Mr. and Mrs. James W. Matthews
Mr. and Mrs. C. R. McCarthy
Mrs. Daisy Mertz
Mr. and Mrs. J. W. Morgan
Mr. and Mrs. Frances Muller
Mr. and Mrs. Joseph Muller
Mr. and Mrs. R. Pageler
Mr. and Mrs. Paul Paulson
Mrs. Ray Payne
Mr. and Mrs. Ray J. Payne
Mr. and Mrs. Gene Perry
Mr. and Mrs. Wilfred Poell
Mr. and Mrs. Russel Randall
Mrs. Jodean Reese and family
Mr. and Mrs. Bernard Richstetter
Mr. and Mrs. Ted Schraeder
Mr. and Mrs. Harold Shmedling
Mrs. Rita Simecka
Mr. and Mrs. Ralph Struble

Mrs. Sophie Talyor
Mrs. Catherine Verschelden
Mr. and Mrs. Geo. Verschelden
Mrs. George Yocum
Mr. and Mrs. Nick Yocum

FOR ANNA GRACE CAUGHRON
Ralph and Norman Caughron family

FOR EDWIN CLUBINE AND LYNN WELCH

Mr. and Mrs. Fred Amberg
Mr. and Mrs. Fred Book
Sandra, Steve, and Sherry Boyer
Dennis Brown
Marsha and Calvin Clubine
Mr. and Mrs. Dale Clubine and sons
Steve Frazier
Mr. and Mrs. Robert Greenwood
Mr. and Mrs. Clyde Gugler
Ruby Hebb
Kathleen Hogan
Mr. and Mrs. Gerald Huntington and family
Lisa, Dana, and Kelley Lampson
Deanna Lauffer
Longton Boosters 4-H Club
Gary and Kathy McAlister
Dr. and Mrs. John Markley
Mr. and Mrs. James Marsala
Mr. and Mrs. John Marsala
Moline Shining Star 4-H Club
Mr. and Mrs. Paul Moore
Elizabeth Nelson
Gus Padgett
Mr. and Mrs. Bill Perkins
Mr. and Mrs. Don Perkins
Earl Perkins
Catherine Rech
Marjorie Rech
Mary Ann and Sandra Sheel
Patty Sheel
Mr. and Mrs. Robert Sinn
John and Grace Welch
Juli and Jim Williams
Dr. and Mrs. R. E. Williams

FOR MRS. C. C. CUNNINGHAM
Mr. and Mrs. Donald E. Copper

Ruth E. Moate

FOR MRS. MARY DUBOIS
Tecumseh 4-H Former Members and Parents

FOR ARTHUR E. HAMMARLUND

Dennis Beach
Edith C. Bellman
Mrs. Emma Bernritter
Mr. and Mrs. Herman V. Bernritter
Mary C. Bushey
Lt. Col. Eldon Clark
Emmett Hustlers 4-H Club
Mr. and Mrs. Eldon D. Engler
Mr. and Mrs. Linn Fageberg
Mr. and Mrs. Francis Gockel
Lillie and Mabel Hammarlund
Lois, Howard, and Ted Hammarlund
Verna and Milton Hammarlund
Mary Lou Janssen
Jayhawkers 4-H Club
Clifford Johnson
Ella and Earl Johnson
Mrs. Agnes Lacock
Mable Meinharat
Mr. and Mrs. Warren Miller
Mr. and Mrs. Linn A. Morrow
Mr. and Mrs. M. M. Nuckenthaker
Mr. and Mrs. D. E. Murphy
Mr. and Mrs. Norman E. Oberhelman
Dr. Dean L. Peterson
Mrs. Peare Peterson
Mr. and Mrs. William C. Rode
Mr. and Mrs. E. W. Rezac
Mr. and Mrs. Harold Rezac
Mr. and Mrs. Frank Rosser
St. Marys City Commission
St. Marys Police Department and Auxiliary
St. Marys State Bank
Mr. and Mrs. Willard B. Shaw
James Simecka
Mr. and Mrs. James Slayton
Mr. and Mrs. Roy H. Smith
Mr. and Mrs. R. G. Stacy
Kathryn Stephen
Richard and Harriet Tangye
Mr. and Mrs. S. P. Umscheid

Catherine, Peggy, and George Verschelden
LeOra Wyker
Ruth Urbansky

FOR LEONA KEAS
Mr. and Mrs. Frank Decker
Doris Heikes
John Keas

FOR DONALD NEUSCHAFER
Mrs. Alfred Neuschafer
Swenson Creek Rustlers 4-H Club

FOR LEE NICHOLSON
Mitchell County 4-H Council
West Beloit 4-H Club

FOR OLIVER PARSONS
Leavenworth County Clothing Committee

FOR CLAYTON POWELL MEMORIAL
Beverly Boosters 4-H Club

FOR DELBERT RAHMEIER
Sylvan Grove Hustler's 4-H Club

FOR MILTON L. SCHRIOCK
Dorothy, Eldon, and Marlin Schriock and Friends

TREE WALK MEMORIALS
Junction City Pilot Club

FOR MR. AND MRS. BERNARD GATZ
Mr. and Mrs. Otto W. Wulf

FOR MRS. EMMA GRISIER
Mr. and Mrs. Ernest M. Joerg

FOR ARTHUR E. HAMMARLAND
Family and Friends

FOR JEANNINE JONES JOHNSON
Mr. and Mrs. Thomas Appleby
Betty Jean Brannan

FOR COLETTE DAINS
Willing Workers 4-H Club (Salina County)

Fund drive to meet needs for camping, leadership training, and program enrichment

A shy young girl makes friends at 4-H camp—
An older boy tests his mettle at a wilderness
camp—

A group of 4-H'ers learn skills and study
nature in a rural environment—

Leaders attend a clinic so their work with
4-H'ers will be easier and more effective—

Special needs of young people are met
with innovative programs.

These are some of the ways people may
be helped through the five year \$700,000
statewide 4-H fund drive.

A goal of \$350,000 has been set for 4-H

members and their friends. Each county will
have a committee to set a goal and consider
ways of reaching it.

Then a statewide large gifts committee has
been organized to match the 4-H'ers \$350,000.

Some counties have already set their goal
and expect to meet it long before the five
years is up.

What's happening in your county? To find
out, and to learn how you can help, call your
county extension office or write Kansas 4-H
Foundation, Umberger Hall, KSU, Manhattan,
Kansas 66506.

Kansas gold

(Continued from page 3)

1874 a Mennonite miller, Bernhard Warkentin, built a mill for hard wheat. With increasing acreages of an adapted wheat variety available which produced good bread flour, the milling industry grew. For 42 years, Kansas has been the leading state in flour production.

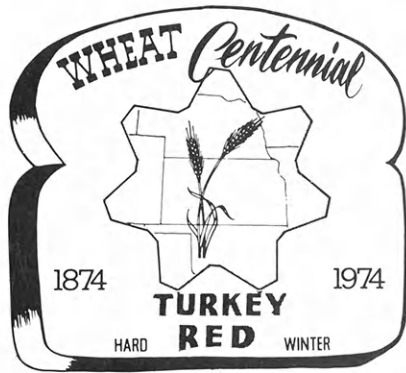

Leaving Russia to avoid military conscription, the Mennonites arrived in Kansas at a time propitious for them. In August, 1874, the grasshoppers had stripped crops, gardens, and trees, a disaster which forced some settlers to return to the east. Thus the new settlers were able to buy animals at low prices to stock their land, much of which had been bought from the Santa Fe Railroad.

The Russian immigrants had money with them and so were able to buy supplies and build houses, thus providing employment and income for other settlers who remained.

The next spring, grasshoppers hatched from eggs laid during the insect invasion, and the young hoppers damaged early gardens and the first planting of corn. But then the grasshoppers disappeared, late planted corn did well, and 1875 and the next several years were prosperous for the Mennonites and the other settlers who had stayed.

Much of the wheat now grown in Kansas is descended from the Turkey wheat the Mennonites brought. Research has brought about a green revolution by improving varieties and increasing yields. In 1973 Kansas produced a record wheat crop of 384,800,000 bushels. Jewell County had the highest average yield with 49.3 bushels per acre, with the average yield for the state 37 bushels, a record high.

The value of the 1973 Kansas wheat crop was about \$1.38 billion, with each wheat dollar adding from \$4 to \$7 to the total economy.

Americans live in a wheat culture, with wheat products, whether bread, pasta, or pizza, a staple part of many diets. Most of us also enjoy cake, doughnuts, cookies, and pie. Because of its value for thickening and dusting, wheat is used in many commercially prepared foods, even when the consumer may not recognize it.

Nutritionists recommend four servings of bread or other cereal products each day. Bread contributes carbohydrates, protein, iron, calcium, and thiamine, riboflavin, and niacin to the diet.

In his proclamation declaring 1974 as the Turkey hard red winter wheat centennial, Governor Docking encouraged every Kansas city or community and citizen to participate in the centennial activities. Whatever your observance may be, remember the Mennonites who brought, tucked in bags and crocks, the gold of Turkey wheat to Kansas.

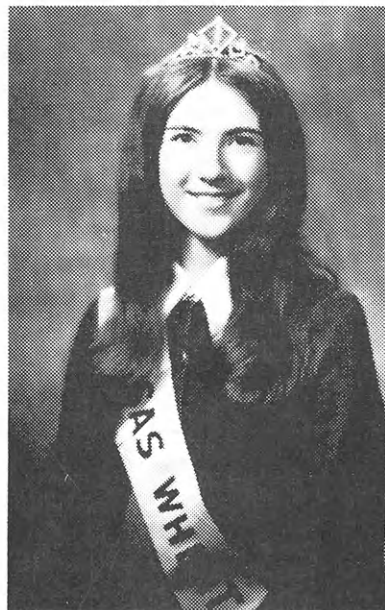

Andrea Polansky grew up on a wheat farm, was a state 4-H winner in the wheat project and in commodity marketing, and now is reigning as Kansas Wheat Queen.

So far, the highlight of her reign was a trip to Washington in March when, as one of a group of representatives from the wheat producing states, she spent four days in the capital city.

Andrea, the daughter of Mr. and Mrs. John Polansky, Belleville, is a junior at Kansas State University majoring in clothing retailing. She looks forward to attending many of the wheat centennial events this year.

Last call for 4-H in Review!

What is happening in your county in 4-H this year? Send short articles and black and white pictures before June 15, or bring news with you to Roundup. Please include postage for return of pictures.

The address is:
4-H in Review
Kansas 4-H Journal
Room 116, Umberger Hall, KSU
Manhattan, Kansas 66506

New dairy sponsor

The new sponsor of the national 4-H dairy program is Insurance Company of North America; the company will provide trips to the National 4-H Congress to each state winner in the dairy project and will provide college scholarships for national winners.

Sponsor this past year was Mid-America Dairymen; the Kansas winner of the Chicago trip was Jim Taul from Baldwin in Douglas County.

In Kansas, 1,598 4-H members, 948 boys and 650 girls, are enrolled in the dairy project.

Relatively new in the dairy project in Kansas is the dairy beef steer phase, in which male dairy calves are raised as steers and sold for beef.

Finney county team high homesite judges

The Finney County land judging team placed first among 4-H teams in homesite judging at the International Land and Range Judging Contest in May in Oklahoma City. Second high individual in homesite judging was Mark Schweer.

Others on the first place team were Greg Boyd, Mark Henry, and Steve Mayo. Coaching them and accompanying them on the trip were Larry Henry, county agent, and Jerry Henson, vocational agriculture instructor at Garden City. The Garden City team was fourth in the FFA division.

Other 4-H land judging teams from Kansas at the contest were from Geary County and from Linn County.

IDEAS * & News *

Members of **Hill and Dale 4-H Club** in **Cloud County** presented a play, a square dance, and a round dance at Regional 4-H Day at Mankato. **Sandy Trost** and **Deanna Johnson** also participated in individual events.

To raise money for their club, members of **Solomon Valley 4-H Club**, **Graham County**, had a soup supper.

As a community activity, club members entertained with folk dances and music at Dawson Place in Hill City. **Janis Barnett** is reporter.

If your 4-H meetings are dull and uninteresting, **Busy Bugs 4-H Club**, **Linn County**, suggests a way to spice them up. At one of their recent meetings, as members came through the door they drew slips of paper which stated what office they were to hold for that evening! "This gives everyone a chance to see how well they have listened to other meetings," writes reporter **Mary Sue Lanham**.

Thirty-one 4-H members from two clubs joined together in a 4-H Sunday worship service at the Alida Upland Cooperative Parish, rural Junction City. The 4-H members presented the service and **Dr. Glenn Busset**, state 4-H leader, was the guest speaker. After the service about 100 people shared a basket dinner.

Blueline 4-H Club of **Geary County** and **Fragrant Hilltoppers** of **Dickinson County** were the two clubs which shared this joint venture.

Logan County 4-H clubs invited all the business people of the area to an indoor picnic held in the 4-H building in April. The clubs wanted to show appreciation for all the contributions and work that different people had done during the year.

The new junior leadership club planned the potluck picnic and program. Each club provided part of the entertainment. More than 200 people attended, reports **Tom Ahrens** of **Monument 4-H Club**.

"Clover Chatter" is another publication for 4-H members. This one is published by **Carol Hamm**, a **Cowley County** 4-H member from Winfield, for the members of **Tisdale 4-H Club**, of which she is reporter. County 4-H agent **Eldon Weaver** says, "It is a valuable communication tool for members, and reminds them of up-coming events and club obligations prior to their next meeting."

HE HAS EARNED THEIR RESPECT and ADMIRATION ...

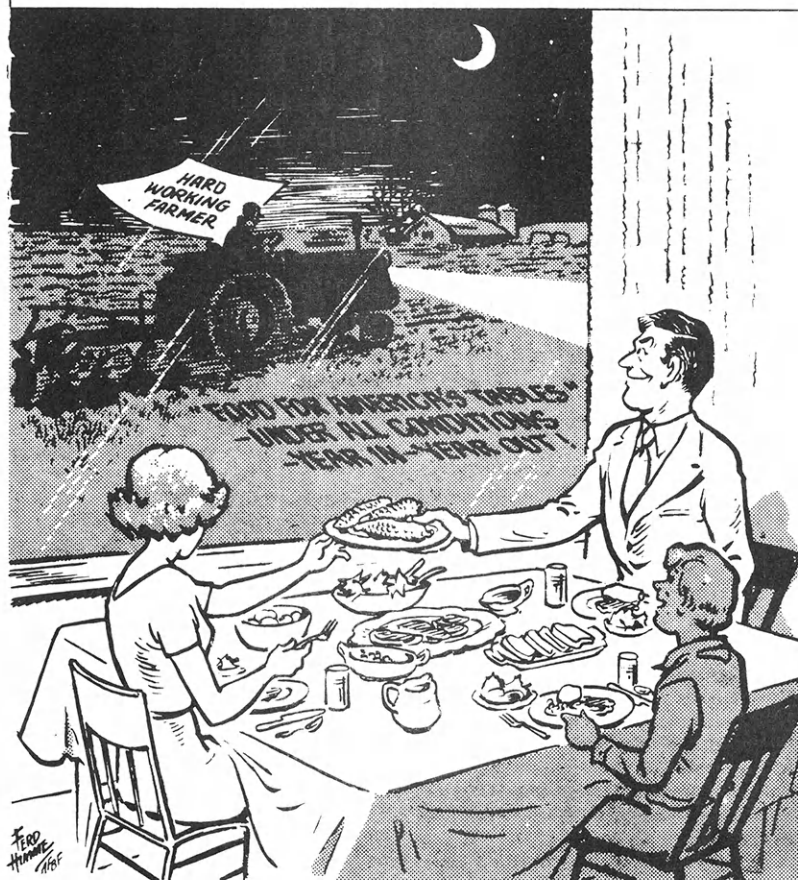

6 major consumer attitude surveys in the past 18 months prove it . . . Consumers think well of farmers!

Part of the reason is that farmers tell their OWN story regularly to consumers through their farm organizations

. . . Primarily through Farm Bureau

Farm Bureau . . . the professional organization for professional farmers

Members of **Huntsville 4-H Club, Reno County**, reversed things at a recent meeting by having recreation first, **Toni Schrock** reports. Members of **Central Hustlers 4-H Club** were their guests.

May Day brought back memories to the older set in the Burdick community when members of the **Burdick Hustlers 4-H Club in Morris County** made and distributed May baskets to retired people in the community. "Many grateful 'Thank you's' were received for reliving the tradition," president **Tim Remy** writes.

The 4-H square dance group provided the program for **Tip Top 4-H Club's** Friends of 4-H dinner in April. Other activities for **Harper County 4-H** members in April and May were a bike hike, horse show, and spring show. **Diane McKnight** is reporter.

The **Pleasant Valley Boosters 4-H Club** of **Wichita County** had a most successful membership drive. Of its 32 4-H'ers, 20 are new members.

Drama is a new interest for members of **Harmony 4-H Club** of **Crawford County**. For the first time in the history of the club, it took plays to county 4-H Days. An older group of five 4-H'ers received a blue for their skit, "Dog Pie." Ten younger members produced a play, "To Smile from Her Heart," and received top blue.

Laura Riggan is club reporter.

For a community project this year, members of **Keen Klippers 4-H Club, Ford County**, adopted several older persons at Fort Dodge near Dodge City, **Dana Maxwell** writes. Members baked cookies for Valentine's Day, colored eggs for Easter, and entertained at the hospital in May with chorus numbers given at 4-H Day and with a square dance.

To observe Bake and Take Day, members of the Teens Entertain food project group of **Beacon Boosters 4-H Club** of **Finney County** had a tea for the residents of Garden Valley Retirement Village, reports **Jorita Henry**.



Wichita banker is active on 4-H Foundation board; charter member, 1st head

Editor's note: This is the ninth in a series of articles about the distinguished men and women who gave time and expertise to Kansas 4-H work by serving on the Board of Trustees of Kansas 4-H Foundation.

W. Dale Critser, a Wichita banker, was president of the Board of Trustees of Kansas 4-H Foundation for 19 years, from its organization in 1952 until 1971.

A graduate of Rutgers University School of Banking, Mr. Critser, now retired, was executive vice-president of the Fourth National Bank and Trust Company, Wichita. He has served on the board of directors of Fourth National Bank, Boulevard State Bank, and Southwest Federal Savings and Loan, all of Wichita. His involvement with banking has been wide and varied: as lecturer at the Graduate School of Banking, Wisconsin School of Banking; as president of the Kansas Bankers Association; and as a member of the Bank Management Commission of the American Bankers Association.

In 1964 Mr. Critser received from Kansas State University the award for Distinguished Service to Agriculture. He is a 33rd degree Mason.

In Wichita, Mr. Critser has served as president of the board of education and of Kiwanis Club, and as a trustee of Wichita State University and of Wichita Consistory.

Mr. Critser and his wife Helen are parents of a daughter Carolyn (Mrs. Richard) Dillon and a son William.

These sponsors will provide your Kansas 4-H Journal subscription for the coming year.

Be sure to thank them!

ATCHISON

Atchison Area Chamber of Commerce, Atchison

BROWN

Brown County 4-H Council

BUTLER

Benton State Bank, Benton
Butler County 4-H Council

CHEYENNE

*Citizens State Bank, St. Francis.

CLOUD

Jamestown State Bank, Jamestown
Cloud County 4-H Council

CRAWFORD

Farmers State Bank, Walnut
First National Bank, Girard
First State Bank, Arma
Girard National Bank, Girard
Hepler State Bank, Hepler
Home State Bank, Arcadia
McCune State Bank, McCune
Miners State Bank, Frontenac
National Bank of Pittsburg, Pittsburg
The City National Bank of Pittsburg, Pittsburg

The First State Bank & Trust Co., Pittsburg

FINNEY

*The Fidelity State Bank, Garden City
*The Garden National Bank, Garden City

GOVE

Citizens State Bank, Grainfield

GRAY

*Farmers State Bank, Ingalls
*First National Bank in Cimarron, Cimarron
*Montezuma State Bank, Montezuma

GREENWOOD

Greenwood County 4-H Council

HAMILTON

Hamilton County 4-H Council

HASKELL

*The Haskell County State Bank, Sublette

KEARNY

Kearny County 4-H Council

LEAVENWORTH

Leavenworth County 4-H Council

LINCOLN

*Sylvan State Bank, Sylvan Grove

LOGAN

*Farmers State Bank, Oakley

RAWLINS

Rawlins County 4-H Council

REPUBLIC

First National Bank, Belleville

SEWARD

*Citizens State Bank, Liberal
*First National Bank, Liberal
*Peoples National Bank, Liberal

SHAWNEE

Falley's Markets, Topeka

3000 N. Topeka
3901 W. 21st
1923 E. 29th
3660 Topeka
2254 W. 10th
3110 E. 6th
1100 W. 6th

Shawnee County 4-H Council

WABAUNSEE

Alta Vista State Bank, Alta Vista
Eskridge State Bank, Eskridge
*First National Bank, Alma
*First National Bank, Harveyville
*The Stockgrowers State Bank, Maple Hill

*These banks have sponsored Kansas 4-H Journal for 20 or more years.

Free 4-H Woodworking Plans from YOUR LUMBER DEALER

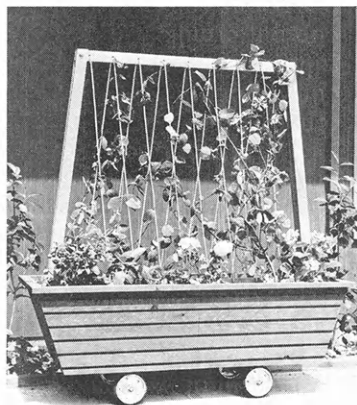

PORTABLE PLANTER SCREEN

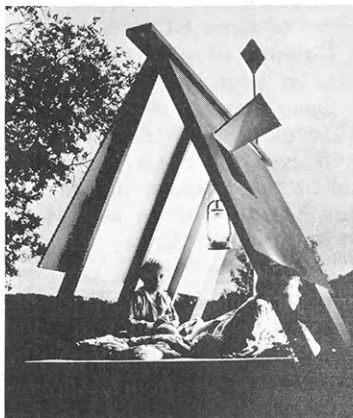

PLY-TENT

Plans for All These Projects Are Available at The Lumber Dealers
Listed on This Page. Ask for Them.

OTHER PLANS AVAILABLE

Sheep Blocking Box	Picnic Chest
Dairy Barn Desk	Sectional Piano Tables
Wren House	Garden Entrance Trellis
Toy Tractor	Bluebird Box
Flower Box	Foldaway Table
Swiggle Stick	Outdoor Storage Unit
4-H Key Holder	Picnic Table
Plant Forcing Box	Tilting Foot Stool
Saddle & Bridle Rack	Extension Dining Table
Coat Caddy	Martin House
Tool Cabinet	Work Bench
Nativity Creche	Gun Cabinet
String Art	Shoe Shine Stand
Extension Cord Reel	Wall Desk
Tool Holder	Built-In Magazine & Book Rack
Wheeled Lawn Table	Rocking Horse
Wheelbarrow	Moveable Toy Storage
Portable Sandbox	Mod Squad Lawn Chair
Sewing Cabinet	Chess Table
Storage Dividers	Record Cabinet
Outdoor Serving Wagon	Bookcase
Hot Pad Holder	
Mitten or Hose Dryer	

Ashland
Don Spotts Lumber Company

Atchison
J. B. Russell, Inc.

Axtell
Meyer Lumber & Hardware Company

Beloit
Peoples Lumber & Coal C.

Bern
Bern Lumber Company

Blue Rapids
Blue Rapids Lumber Company

Clay Center
Fullingtons

Downs
Downs Lumber Company

Ellinwood
Home Lumber & Supply Co.

Ellsworth
Ellsworth Lumber

Eureka
A. C. Houston Lumber Company

Fredonia
Schoolcraft Lumber Co.

Garden City
Cash & Carry Lumber Co., Inc.

Great Bend
Everitt Lumber Co., Inc.

Greensburg
Hildinger's, Lumber, Hardware & Ready Mix

Hanover
Hanover Lumber Co.

Harper
Town & Country Lumber Co.

Hiawatha
Motsinger Lumber Co.

Hillsboro
Hillsboro Lumber Co.
The Lumberyard Inc.

Holton
Holton Lumber Company

Hugoton
The Star Lumber Company

Iola
Klein Lumber Company

Johnson
Seyb-Tucker Lumber and Implement Company

Junction City
Builders Lumber Inc.

Kechi
Buck Alley Lumber

Kinsley
The Kinsley Cooperative Exchange

LaHarpe
Diebolt Lumber and Supply

Lakin
Tate and Company

Lansing
Lansing Lumber, Inc.

Larned
T. M. Deal Lumber Co.

Liberal
The Star Lumber Company

Manhattan
Ramey Brothers

Mankato
Mankato Lumber Company

Marysville
Howell Lumber Company

Minneapolis
Dingee Lumber Co.

Moundridge
Clayton Vogt Lumber Co., Inc.

Newton
Antrim Lumber Company

Nickerson
The Home Lumber & Supply Co.

Norton
Norton Lumber Company

Oberlin
Nichols Building Supply, Inc.

Offerle
Offerle Co-Op Grain & Supply Co.

Olathe
Cowley Lumber & Hardware Co.

Osage City
Martin Material Co., Inc.

Osborne
Lewis A. Hardman Lumber Co.
Osborne Lumber Company

Ottawa
Hubbard Lumber Company, Inc.

Paola
Miami County Lumber Co., Inc.

Parsons
O. E. Woods Lumber Co.

Pittsburg
Broadway Lumber Co., Inc.

Pratt
W. R. Green Lumber Co., Inc.

Pretty Prairie
The George W. Ulth Lumber Company

Redfield
Redfield Lumber Company

Russell
Houston Lumber Company

St. Francis
St. Francis Equity Exchange

Salina
Easterday-Boster Lumber Co.

Seneca
Meyer Lumber & Hardware Co., Inc.

Stafford
T. M. Deal Lumber Co.

Syracuse
Hess Lumber Co.

Tribune
Foster Lumber Company, Inc.

Wichita
Stockyards Cash and Carry Lumber Co.
Alexander Lumber Co., Inc.
Star Lumber & Supply Co.

Wilson
Hoch Lumber Company

Winfield
A. B. Everly Lumber Co.
Everitt Lumber Co., Inc.

Wright
Right Coop. Assn.

Zenda
The George W. Ulth Lumber Company

Missouri

Independence
The George W. Ulth Lumber Company, 11432 Truman Road



Editor's note: As part of your observance of the wheat centennial, you may want to bake bread more often. This recipe was used by Glenna Keimig, now a graduate student in home economics at Kansas State University, when she was a 4-H member in Barber County. She got the recipe from another 4-H member who had found it to be a good one. Glenna's results won the bread baking trophy in her county and a purple ribbon at the Kansas State Fair.

White Bread

- 4 cups scalded milk
- ½ cup sugar
- 3 tablespoons salt
- 6 tablespoons shortening
- 2 cakes or envelopes yeast in ¼ cup warm water
- 3½ cups warm water
- 6 quarts flour

Mix milk, sugar, salt, and lard together and cool to lukewarm. Dissolve yeast in water and add to mixture. Add 3½ cups warm water. Add half of the flour and blend. Add remaining flour and blend well. Knead several minutes and place in greased bowl and let rise 1 to 2 hours or until impression of finger stays in dough. Punch down. Let rise again till half original size, about ½ hour. Make into loaves or rolls and let rise till double.

Bake at 400 for 45 to 50 minutes. Yield: 6 loaves.

McDaniel's Ice Cream

By Nancy McDaniel

Salina

1973 Kansas 4-H Dairy Foods Winner

- | | | |
|----------|-----------|-----------------------|
| 1 gallon | 1½ gallon | |
| 2¼ | 3½ | cups sugar |
| 4 | 6 | eggs |
| 2 | 3½ | quarts of milk |
| 1 | 1-1½ | quarts of light cream |
| 4 tea. | 2 T | vanilla |
| ½ tea. | ½ tea. | salt |

For chocolate ice cream:

- ½ ½ cup cocoa

Beat the sugar, eggs, and salt together and add the milk and beat so it is all mixed up. Cook this mixture until it coats a spoon. Cool this. We pour it into the freezer can and set it in a bucket with running water. Then before freezing it, add the cream and vanilla. Leave some room at the top of the can for ex-

pansion.

As this is a custard base ice cream, care must be taken when cooking. It must not boil like pudding, and it is not as thick as a regular custard because the proportion of eggs to milk is not that high. It should be about the same temperature as scalded milk and have a little body to it.

Prepare the ice. Use crushed or cracked ice. Allow about 15 pounds of ice for making and packing a gallon of ice cream. The finer the ice, the smoother the texture you will have in the ice cream because finely crushed ice melts faster and hastens freezing.

Set the can into the freezer bucket and fit the crank into place. Pack ice around the can. Use 8 parts of ice to 1 part of salt. Ice cream freezes as heat is absorbed from it by the ice and salt. Salt is used to lower the temperature of the ice since ice alone is not cold enough to freeze desserts by this method.

Turn the freezer slowly at first. After a few minutes you will feel resistance which means the mixture is beginning to freeze. Then turn more rapidly. Be careful that no ice or salt gets into the hole in top of the can. Check the drain hole periodically to see that brine may drain properly. A plugged hole may allow brine to seep into the can and ruin the ice cream.

Ice cream salt is preferred for freezing ice cream as it mixes more readily with the ice than table salt. Too much salt is apt to cause a grainy texture in the ice cream. Too little makes the ice cream slow to freeze.

When we make ice cream at home, after we think it's done, mother makes us give it 20 more turns for our physical fitness.

When cranking becomes difficult, clear away salt and ice to about 1 inch below the lid. Drain all the water from the freezer tub before removing the cover to prevent the brine from entering the can but do not lift the can from the ice. Remember to thoroughly wipe the cover before taking it off so that salt will not get into the ice cream.

Scrape the ice cream from the dasher and quickly pack it down

with a spoon or rubber scraper. As a safety measure, cover the can with a double thickness of wax paper before replacing the cover. Plug the hole of the freezer can cover. Be sure that all of the water has been drained from the tub so that the ice cream will freeze firmly.

Now repack the freezer, but this time use a mixture of 4 parts of ice to 1 part of ice cream salt. With these proportions the temperature will drop quickly and the ice cream will harden faster. Cover the freezer with a heavy cloth or newspapers and allow to stand. While standing, the ice cream will "ripen" and greatly improve in flavor as well as become harder, a more desirable consistency.

Pink Milk Shake

- 3 teaspoons sugar
- 1 cup strawberries
- 2 teaspoons lemon juice
- 3½ cup milk

Place all ingredients in a bowl and stir by hand until well mixed. Pour into glasses and add a scoop of ice cream.

Orange Frost

- 1 scoop orange sherbert
- 1 cup milk

Beat well together and pour into a glass.

Cottage Cheese

- ¼ rennet tablet
- ½ cup water
- 1 gallon skim milk
- ¼ cup buttermilk
- 1½ teaspoons salt
- ⅓ cup cream

Disperse rennet tablet by crushing in water. Heat skim milk to 70°F. Add buttermilk and rennet tablet solution and stir well. Cover with a towel; let stand at room temperature 12-18 hours until a firm curd forms. Cut curd in ½" pieces using a long knife. Heat curd slowly over hot water until temperature reaches 110°F. Hold the curd at this temperature for 20 to 30 minutes. Stir at 5 minute intervals to heat curd uniformly. When curd has firmed sufficiently, pour mixture on fine cheese cloth in a colander and allow whey to drain off. Shift curd on cloth occasionally by lifting corners of cloth. After whey has drained 2 or 3 minutes, lift curd in cheese cloth and immerse in pan of cold water 1 to 2 minutes working about with a spoon. Then immerse in ice water 1 to 2 minutes. Drain the curd until it is free from shey. Put cheese into a bowl. Add salt and cream and mix thoroughly. Chill.

Dog house

Editor's note: Don Lambert, now a reporter for the Ottawa Herald, was a 4-H member for 10 years. He served as president of Hill and Dale 4-H Club near Concordia, and was a district public speaking champion and a Key Award winner.

For six months after graduating from Kansas State University, Don worked for Senator James Pearson in Washington.

Don says he enjoyed recalling 4-H memories while he wrote this story; we think you'll enjoy sharing his memories!

Whenever I think of the state fair and all the hours 4-H'ers spend on their projects, I am guiltily reminded of the prized project I entered in the state fair at Hutchinson—a dog house.

This was to be no ordinary dog house. We had a big dog whose name was Lassie. Naturally. In addition, anyone living on a farm never knows what kind or how many dogs will wander into the farm yard for a day's visit. Or they may decide to stay.

So I had to build a big dog house, one big enough for Lassie and any guests. Dad said it had to be big enough for him, too. But I think his "being in the doghouse" was more a problem with my mother than a physical place.

In addition to being a big dog house, this could not be just an ordinary dog house. We had just painted our house (partly for home improvement projects) and fixed the yard (my landscaping project). This new dog house had to be big and fancy.

With ideas in my mind, my mother and I went to look for blueprints. At last, we found some. Not for a regular square house, but an elegant one with sides that sloped gently to a peak. This was for me.

One problem, though. These plans were for advanced woodworkers and I was only a beginner. I think I was even less than a beginner. My family always teased me about having to wear thick gloves when I pounded a nail so my fingers would not hurt too much when I

inevitably hit them with the hammer. No one ever volunteered to hold the nail steady for me, though.

Where there is a will, there is a way, I told myself. I had the will. I had pledged my hands to better service and this was the chance to see how much better these inexperienced hands could become.

We purchased the lumber and paint and headed home. With all of Dad's tools, I was sure to succeed.

Well, the directions were a little harder than I thought. In fact, I didn't understand them at all. Dad did but didn't have time to help me as it was wheat harvest time. It seemed the county fair was always during wheat harvest, right when I needed my parents the most. It is probably when they needed my brothers and I the most, too, but that never seemed to matter to us.

It just happens that one of my uncles is a carpenter. It also happens that he likes homemade ice cream—one of my mother's specialties. Uncle Ralph is one of the "city slickers" and doesn't eat it too often. It also happened that he was invited to our farm three days before the fair to help with my dog house.

It has been said that 4-H is a family project. This dog house turned out to be a large family project that included parents, brothers, sister, cousins, grandparents, neighbors and about everyone who showed up for homemade ice cream.

Uncle Ralph is a good carpenter, but it seems he doesn't always have a lot of patience—especially with a young nephew who should be making sawhorses and broom handles instead of dog houses.

In other words, Uncle Ralph, supposedly an adviser, took over the operation. I watched bewilderedly and handed him a nail when he asked for one. I felt like a doctor handing the nurse the scalpel. Before I knew it, the dog house was finished.

It was nearly dark by this time and the homemade ice cream was ready. I still remember the flavor—chocolate chip. It was the kind that the bits of Hershey chocolate always sift to the bottom of the freezer. I knew the feeling because I was nearly at the bottom myself.

I felt dejected, rejected, insecure, and a flat failure for not having built the dog house myself. Now all I could truthfully say was, "And I helped."

The next day, it was time to paint the dog house. I sure wish I could say I had learned my lesson and at least painted the dog house myself. However, I happen to have a grandmother who paints well. She "helped" me paint it. But, how do you tell a grandmother you love, "Please, I'd rather do it myself."

The dog house was completed, painted pink and white to match our house. The paint was barely dry when we loaded it into the back of the pick-up, along with the sheep, grain, hay and all the other supplies we needed for the fair.

Everyone at the fair was impressed by the dog house. Even I began to marvel at the way it was made. Notice the good, strong braces. See the perfect curve of the sides. Check the smooth paint job. I would always remember whose dog house it really was before I got too cocky, though.

As expected, I received a top blue ribbon at the county fair which meant it was to be taken to the state fair. I almost mailed the ribbon to Uncle Ralph, but kept it myself.

By state fair time, I was very upset with the dog house. It reminded me of my failing woodworking career. I was almost as sick of the dog house as I was of my sister's "practice" brownies she took to the fair.

I suppose everyone hopes he can win a purple ribbon at the state fair. I however, hoped I would win a white or maybe no ribbon at all. That would serve me right.

I received a red ribbon which I promptly placed on the bottom of my 4-H box where I was keeping all these mementos.

So the dog house sat behind our house. I kept hoping someone would steal it or it would fall apart. Then I would not have to look at it. But it remained, housing Lassie and others including several litters of cats.

A tornado came through our yard one year, picked the dog house up and carried it 50 feet, but put hardly a scratch on it. It seems someone wanted it to remain as a lesson to me—not to bite off more than I could chew. Or in this case, not to saw off more than I could nail.

So the dog house still sits. Lassie has died. So have Skippy, Rover, and Brownie. But the lesson still lives. Do what you can. And if it is the best you can do, you will be a prize-winner every time.

Family Fun Page

When is it hard to get a ticket to the moon?
When it is full.

Nancy Linkugel, Bremen

Q. What did the full grown rose say to the little rose?

A. Hiya, Bud.

Kim Kelly, Chapman

A wealthy man spent a lot of money on underwater diving equipment. One day he took all of his expensive gear and went diving. He had been down for a while when he saw another diver without any equipment. The rich man couldn't understand how the second man could stay down so long without mask, fins, or tanks.

The wealthy man took out his special underwater writing pad and pencil and wrote, "How can you stay down here without any gear?"

The second man grabbed the pencil and wrote, "You dummy, I'm drowning!"

Mary Smith, Salina

Daffynishuns:

Homemade Bread: counterfeit dough.

Horse sense: stable thinking.

Ice cream: polar pudding.

Question: a why's remark.

Eyes: double-feature.

Cecilia Kasl, Cuba

An Indian chief and his son stood on a high mountain. The chief held his hand over the great prairie and said, "Son, someday Indians own all this land again. White man all go to moon!"

Deanna Lister, Sedan

Peter: My Grandpa made a scarecrow so terrible that it frightened every single crow off the place!

Charles: You think that's something! I made one that scared them so much they brought back the corn they stole last year!

Arlene Hulsing, Berryton

Q. Why are fishermen stingy?

A. Because their business makes them selfish.

Debbie Regier, Burrton

Three men fell overboard,
And none of them stayed dry.
But only two got their hair wet.
Can you tell me why?

A. The third man was bald.

Raymond Hammarlund, St. Marys

Q. Why are pianos like good people?

A. Because they are upright and grand.

Jerry Winkley, Marion

City Visitor: Is the water on this farm healthy?

Farmers: Sure. We use only well water.

Deanna Mears, Kansas City

Q. What has four stander-uppers, four puller-downers, two hookers, two lookers, and a swishy-wishy?

A. A cow

Jeff Jensby, Hardy, Nebraska

Garden flowers

Find these flowers in this puzzle.

VERBENA COSMOS PANSY ASTER CROCUS
CHRYSANTHEMUM MARIGOLD PETUNIA
HOLLYHOCK NASTURTIUM DAFFODIL DAHLIA

K	D	T	V	O	M	S	N	B	E	C	H	J	F	I	G	S	A
P	A	U	E	S	B	R	O	I	N	A	M	E	A	S	U	R	I
K	H	L	R	L	P	Z	T	M	Y	B	G	P	O	C	T	Q	L
C	L	G	B	Y	U	R	C	U	S	T	D	K	O	X	P	S	H
O	X	T	E	P	O	D	T	I	K	O	U	R	S	V	J	D	A
H	V	E	N	Y	H	I	U	T	J	S	C	O	R	A	M	P	D
Y	T	X	A	Z	J	L	N	R	O	K	H	Z	S	A	T	U	Q
L	K	M	V	X	Z	T	K	U	M	A	R	I	G	O	L	D	P
L	I	R	J	F	V	W	Y	T	Z	T	Y	E	S	L	P	A	Q
O	C	K	U	P	L	A	S	S	W	X	S	L	N	O	M	F	D
H	D	O	K	E	S	P	N	A	T	U	A	S	T	E	R	F	O
W	K	S	D	A	E	C	A	N	H	J	N	F	G	V	X	O	R
D	A	I	N	U	T	E	P	Q	B	R	T	Q	W	E	R	D	T
Y	U	I	O	P	A	S	D	F	G	J	H	K	L	Z	X	I	C
V	B	N	M	Q	W	E	R	T	Y	U	E	I	O	P	A	L	S
D	F	G	H	J	K	L	Z	X	C	V	M	B	N	Q	W	E	R
T	Y	U	I	O	P	A	S	D	F	G	U	H	J	K	L	Z	X
C	V	B	N	M	Q	W	E	R	T	Y	M	U	I	O	P	A	S

Answers on page 7.

Each person sending material used on the Fun Page will receive a little spiral notebook and memo pad, unless he previously received a prize. When jokes are duplicates, the one postmarked earlier wins the prize.

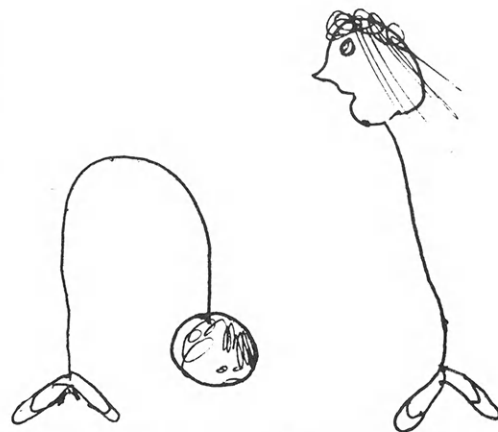

Having your own little energy crisis, David?

Pam Lowe, Manhattan

Q. What's pink and lives by the sea shore?

A. A pink bikini.

Kristy Thompson, Courtland

Sally: Mother, I don't like cheese with all the holes in it.

Mother: Don't fuss, dear. Just eat the cheese and leave the holes on your plate.

Janice Hammarlund, St. Marys

Proverb: Man who sleeps in street wakes up with run down feeling.

Robin Kearns, Lawrence

Cynthia Jack, Girard

Washington trip winner uses electric tools well

Gary Sinn, Mahaska, is enrolled in the electric project for the 7th year; during this time he has made or repaired more than 30 articles. For two years, he has assisted the electric leader by helping younger members learn to solder wires, make an underwriters knot, and reverse electric motors.

Knowledge gained in the electric project is used in other projects, Gary finds. For example, he used tools powered by electricity in woodworking, in which he was state project winner for 1973.

The Washington County 4-H'er was one of four Kansans to go to the National 4-H Conference, Washington, D.C., this spring. A freshman at Kansas State University, he is the son of Mr. and Mrs. Albert Sinn. Gary is in his 12th year as a 4-H member.

When the Sinns remodel their basement, Gary plans to do the rewiring, and to make new electric devices to use in a darkroom planned for the future.

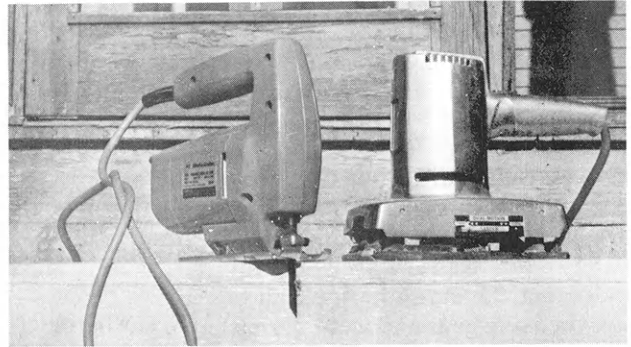

Gary's skills include effective use of electric tools, including the pictured sabre saw and electric sander, which he uses for his own work and shares with other members of his 4-H club. Among other electric tools Gary uses are a turning lathe, router, radial arm saw, and soldering gun.

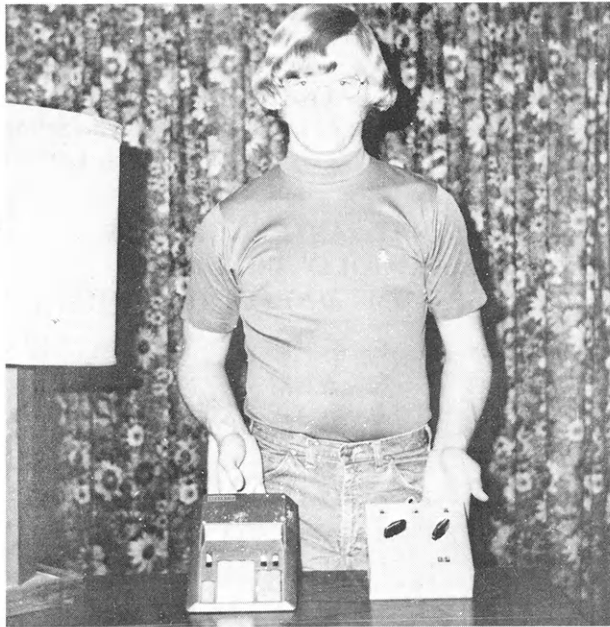

Gary is shown here holding two of his most complicated electric devices. On his left is a photo-electric timer which he and his brother used in their darkroom for developing black and white pictures. In his right hand is a desk calculator, which worked well until the day of the county fair, when two transistors burned out! Gary repaired it, and the calculator has been very useful in his college work.

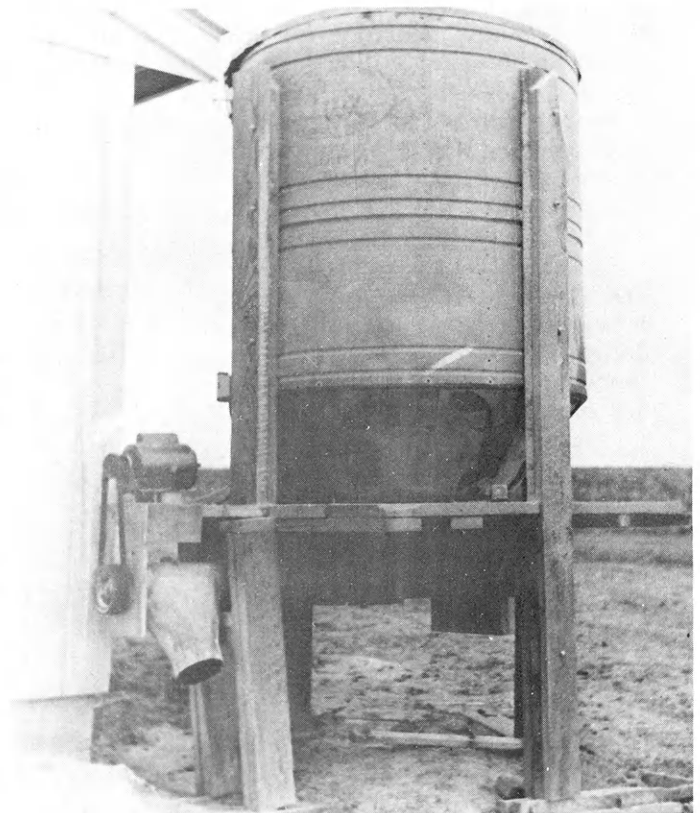

For a 1974 project, Gary built a bulk bin for the farrowing house from an old hog feeder. He made an auger at the bottom from pieces of an old combine and wired the motor directly from the inside of the shed. All members of the family appreciate this improvement.



* Watch This Page For Ideas On Farm And Home Electric Projects

ELECTRIC LIGHT and POWER COMPANIES in KANSAS

The Kansas Power and Light Company
Kansas City Power & Light Company
Western Power Division of Central Telephone & Utilities Corporation

Central Kansas Power Company
Kansas Gas and Electric Company