

533
K3
K3
17/19

SD9

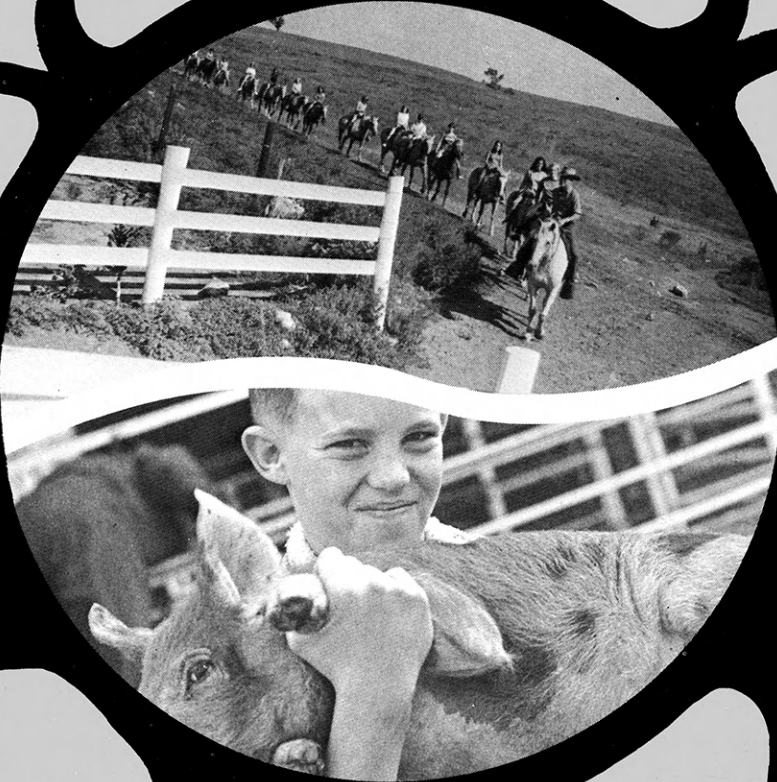

REU
 SE
 THE LIBRARY
 KANSAS STATE UNIVERSITY

KANSAS

-H in REVIEW

1971

one dollar

Stickless

COLORLITE

BY CLUB ALUMINUM

sugar bowl prices

\$11.95 1½-quart
Saucepan just
\$7.20 POSTPAID*

\$13.95 3-quart
Saucepan just
\$8.20 POSTPAID*

\$17.95 4½-quart
Dutch Oven just
\$10.20 POSTPAID*

\$8.95 10" Open
Fry Pan just
\$6.00 POSTPAID*

from your Co-op Petroleum man

FARMLAND INDUSTRIES, INC.
KANSAS CITY, MISSOURI 64116

Through a special purchase arrangement your Co-op Petroleum man can provide this exquisite heavy-duty Colorlite by Club Aluminum with a kitchen-rich avocado porcelain finish outside and a Durabond/Teflon II** coating inside.

Anybody who knows beans about clean-up will appreciate the Durabond/Teflon no-stick no-scour qualities. Messy fried foods — sauces — or cooked cereals virtually slide loose. Teflon II is so tough it permits use

of regular kitchen tools, yet it lasts and lasts. Foods require less water and cook up tastier in their own natural juices.

Thick, solid, even-heating cast aluminum is a chef's favorite — a cook's delight. Heats quickly — keeps heat longer. Once cooking starts, only lowest burner settings need be used.

Any way you slice it, this great offer boils down to **THE BEST DEAL IN THE COUNTRY**. At these postpaid prices they are easy to own. Order your first selection

with a farm delivery of CO-OP Gasoline, or CO-OP GHP® Green Diesel Fuel, or CO-OP Fuel Oil today. Three great CO-OP Farm Fuel products you'll never want to be without. Try 'em and see.

* Plus applicable sales tax. Offer good at participating Co-ops only.

**TEFLON II is a registered trademark of Du Pont.

DURABOND is a registered trademark of Club Aluminum.



COOP FARM FUELS your own brand



Wm. M. Riley..... **Managing Editor**
Marie Rupp..... **Associate Editor**
Glenna Wilson..... **Production Editor**

Published Monthly By

KANSAS 4-H FOUNDATION, INC.

J. Harold Johnson.....Executive Director
 Merle Eyestone.....Associate Director
 William Riley, Jr.....Associate Director
 Erna Bly.....Sec. Asst. Treasurer

BOARD OF TRUSTEES

Governor Robert Docking
 Honorary Chairman

Dolph Simons, Chrm.....Lawrence
 Ray E. Frisbie, Vice Chrm.....McDonald
 Balfour S. Jeffrey, Treas.....Topeka
 Robert A. Bohannon.....Manhattan
 Glenn M. Busset.....Manhattan
 *Sen. Frank Carlson.....Concordia
 W. Dale Critser.....Wichita
 Harry Darby.....Kansas City
 Mrs. Olive Garvey.....Wichita
 †A. D. Jellison.....Junction City
 *Harold E. Jones.....Manhattan
 J. J. Moxley.....Council Grove
 George B. Powers.....Wichita
 *Roger E. Regnier.....Manhattan
 N. T. Veatch.....Kansas City
 E. B. Shawver.....Wichita
 *Advisory Member
 †Trustee Emeritus

Editorial and Business Office

Phone 913-532-6621

Umberger Hall

Kansas State University
 Manhattan, Kansas 66502

Second Class Postage Paid at Lawrence, Kansas. Return Form 3579 to Kansas 4-H Journal, Manhattan, Kansas 66502.

Advertising rates and circulation data on request.

Group subscriptions \$1.30 per year.
 Individual subscriptions \$2.00 per year.
 Single copy 25 cents.

Use of the 4-H name and symbol approved by the Secretary of Agriculture of the United States, January 23, 1951, under the provisions of the laws as reenacted by Sec. 707 of the Act of June 25, 1948 Public Law No. 7 2 80th Congress (10 USC 797).

1971 Kansas 4-H in Review

5	Through the year	45	Friends near and far
13	Projects	53	Activities
23	People	61	Recreation
34	Older members	71	Advertisers' Index

Index by counties

Allen	34	Lincoln	15, 58, 59
Anderson	31	Linn	37
Atchison	31, 34	Logan	37
Barber	6, 18, 27, 28, 29, 51, 53	Lyon	59
Barton	34, 68	McPherson	37, 59
Bourbon	5, 34, 51, 66	Marion	51, 63
Brown	34, 68	Marshall	15, 37
Butler	31, 34	Meade	31, 39
Chase	14	Miami	39
Chautauqua	34	Mitchell	39
Cherokee	14, 34, 35	Montgomery	13, 39
Cheyenne	35	Morris	51
Clark	35	Morton	13, 39, 63
Clay	5, 6, 7, 15, 19, 30, 35, 52, 58, 59, 60, 62, 63	Nemaha	15, 27, 39, 58, 59, 63
Cloud	35	Neosho	39, 68
Coffey	55	Ness	29, 39
Comanche	52	Norton	39
Cowley	35	Osage	28
Crawford	35	Osborne	6, 39
Decatur	35, 68	Ottawa	39
Dickinson	7, 35, 54	Pawnee	55
Doniphan	27, 31	Phillips	39
Douglas	20, 31	Pottawatomie	39, 52
Edwards	45, 60, 66	Pratt	5, 39, 40, 45, 47, 52, 55, 61, 62
Elk	58	Rawlins	40
Ellis	5, 23, 26, 36, 58	Reno	40
Ellsworth	36, 59	Republic	13, 23, 40, 45
Finney	15, 53	Rice	59
Ford	1, 19, 36, 53	Riley	5, 19, 40, 68
Franklin	6, 36, 45, 68	Rooks	40
Geary	28, 36	Rush	6, 7, 20, 29, 51
Gove	36	Russell	59
Graham	27, 30, 36, 54, 58, 59, 60	Saline	21, 40, 59, 67
Grant	54	Scott	40, 45, 67
Gray	45	Sedgwick	5, 31, 58
Greeley	36, 68	Seward	15, 40, 53, 59, 60
Greenwood	37, 46	Shawnee	7, 68
Hamilton	66, 67	Sheridan	40
Harper	31, 37	Sherman	40, 55
Harvey	31, 51, 59, 66	Smith	40, 55
Haskell	5	Stafford	6
Hodgeman	37	Stanton	45
Jackson	18, 27	Stevens	14
Jefferson	18, 27, 37, 59	Sumner	31, 40
Jewell	30, 37	Thomas	6
Johnson	37, 61	Trego	30
Kearny	30	Wabaunsee	40
Kingman	37	Wallace	54
Kiowa	59, 66	Washington	40, 54
Labette	37, 53	Wichita	40
Lane	19	Wilson	31, 40
Leavenworth	6, 28, 37, 54	Woodson	5, 27, 40
		Wyandotte	5, 14, 15, 30, 58

The 1971 Kansas 4-H in Review presents 4-H work and members in 105 counties in the Sunflower State. Representative of Kansas 4-H'ers are, on the cover, trail riders at Rock Springs Ranch, and in the picture below, Kerry Riley, Ford County, who was a business partner with Jim Dunsford in a pig project.

Until the blessed event...

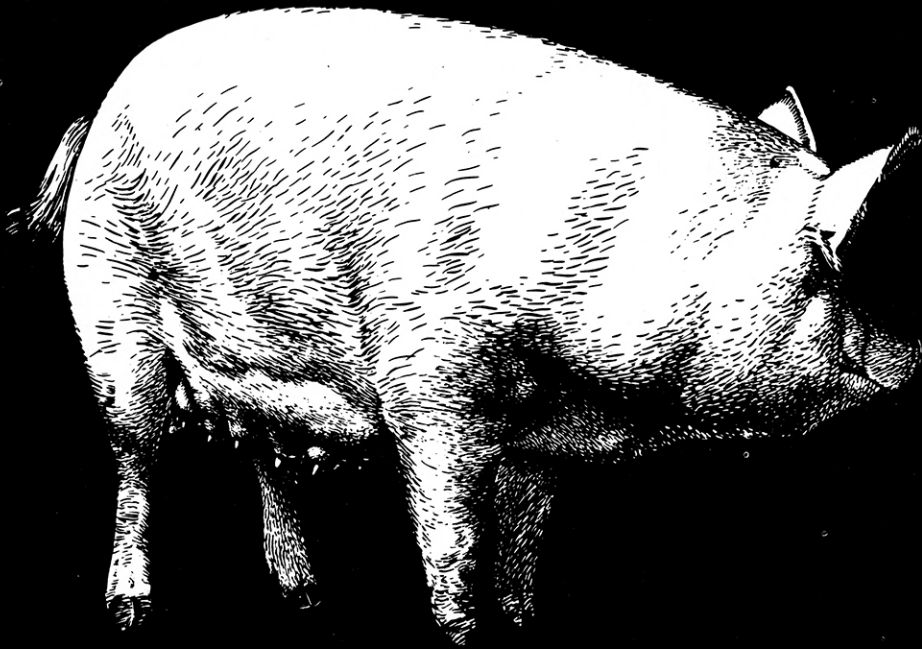

feed her Pay Way extra-rich Sow Cubes. Sow Cubes provide the easiest, least-cost way to keep your sows trim and in top condition to farrow bigger, healthier litters. See your Pay Way Dealer for full details...and ask about the complete line of Pay Way Animal Health aids, too.



Extra Rich
SOW CUBES
Make it happen!

Through the year

The new 4-H year begins in October; the first event is National 4-H Week. The week was well recognized in **Clay County**, Judy Staley writes. The county council displayed signs below the time and temperature sign on the bank, and several clubs had window displays. Junior leaders of the Washington Headliners 4-H Club made bright posters with catchy slogans to inform the public of National 4-H Week and to encourage non-members to join; they set up their display in the Youth Center window in Clay Center.

A member of the Hayes Boosters 4-H Club, **Clay County** gave a ten-minute radio spot on the value of 4-H during National 4-H Week.

Another fall event for many clubs and counties is an achievement meeting. In **Haskell County** last November the county council said a change of pace was needed, so they decided the solution was to get more people to take part. Council members asked community leaders, project leaders, and 4-H representatives on the extension council and fair board to present special awards during the evening. Awards were given to community and project leaders and county champions. 4-H members received their year pins, and showmanship and barn trophies and junior leadership awards were also given. The people contacted consented to present the awards and everyone enjoyed the change of pace.

Mrs. Mary Lee Edwards, Woodson County home economist, presents Key Awards to Mary Mann and Tom Hibbard. Linda Ferree also won the high award but was not at the banquet.



In **Woodson County** presentation of awards followed a dinner sponsored by the 4-H council and 4-H families. The highest award in the state for 4-H work, the Key Award, was presented to three Woodson County 4-H'ers, Linda Ferree, Durand 4-H Club, and Mary Mann and Tom Hibbard, both members of the Stonyvale 4-H Club. The girls received necklaces and Tom a tie bar.

Trophies were given by the Chanute Production Credit Association in four categories. Winners were Alan Ladd, beef; Donnie Adams, dairy; Lisa Paske, sheep; and Mary Goebel, swine.

In December, National 4-H Congress met in Chicago and three dozen Kansans joined sixteen hundred other young Americans from all fifty states for an eventful week. The delegates went as winners in project work at the state level. At the Congress, national award winners were named; those from Kansas last year were Teri Anderson, **Riley County**; Margo Reiman, **Pratt County**; Linda Callow, **Bourbon County**; and Larrell Howe, **Sedgwick County**.

December and January found the **Ellis County** 4-H Council sponsoring a bumper sticker slogan contest to promote 4-H. First and second place winners were from the Go-Getters 4-H Club. "4-H, a Bright Light in a Troubled World" was the winning slogan by Debbie Bradley. Andrea Cody won second.



Debbie Bradley, right, received from Kathi Albright, president of Go-Getters 4-H Club, a plaque for writing the winning bumper sticker slogan. Joyce Daus is club reporter.

Early in the new year 4-H'ers begin to prepare for County Club Days. **Wyandotte County** events are separated into Fun Day and Club Day. On Fun Day, competition takes place in vocal and instrumental music and dance, while Club Day provides for oratory competition. On Fun Day members of the Apache 4-H Club were pleased with their top blue in a dance, the Hulley Gulley.

Ready to dance the Hulley Gulley are David Vaughan, Debbie Beyer, Susan Martin, Richard Svaglic, Marlene Brooks, Beth Haworth, Kevin Orr, Jerry Errett, Paula Gardner, Jeff Haworth, Sheryl Amos, and Pam Pedersen of Apache 4-H Club.



During the early months of the year, 4-H'ers worked to perfect their parliamentary skills in a model meeting. In **Thomas County**, Connie Weed, chairman of the ceremony committee of the Abilene Hustlers 4-H Club, wrote a special ceremony for the model meeting. During the ceremony four symbols were placed on a large 4-leaf clover; the symbols represented four awards which the club won during the past year. Heavy cardboard covered with green burlap made the clover; the 4-H was cut from aluminum foil, and the symbols were of poster paper. The Abilene Hustlers 4-H Club won the purple seal and awards for people-to-people, safety, and health. The ceremony told what the club had done in each of these areas.



Kansas delegates to the National 4-H Conference met with Senator Bob Dole and presented him with a 4-H lapel

button. Pictured from left are John Reynolds, Janet Rewerts, Senator Dole, Sheri Hewitt, and Edward Juno Jr.



Connie Weed holds the 4-leaf clover while Julia Lefmann places the symbol for the purple seal. Becky Engelhardt holds the symbol for health. Other members of the ceremony committee who took part but aren't shown are Yvonne Myers and Connie Horton with symbols for safety and people-to-people.

A spring event is 4-H Sunday, traditionally observed in a variety of ways by 4-H clubs the fifth Sunday after Easter, although each club may choose the Sunday it wishes for 4-H Sunday. Some choose a warmer time and enjoy a picnic after church.

A committee of the **Clay County** 4-H Council planned an evening service, Janet Mugler and Deedra Minter report, at the Presbyterian Church in Clay Center. All clubs were invited to take part. Highlights were sermonettes by four junior leaders and a special

number by an instrumental ensemble from the Industry Hustlers 4-H Club. Members of the choir were the top blue chorus from County Club Day and one boy and one girl from each of the other clubs in the county.

One of the most exciting weeks of the year came in spring for four Kansas delegates to the National 4-H Conference in Washington, D.C. There the teenagers joined together with those from other states in serious thought about serious problems; in addition, they visited the White House Rose Garden where Tricia Nixon was married in June. Delegates from Kansas this year were Janet Rewerts, **Stafford County**; Sheri

Hewitt, **Franklin County**, John Reynolds, **Osborne County**; and Edward Juno Jr., **Rush County**.

In summer time Rock Springs Ranch, busy year round, is full of visitors. Last summer **Barber County** 4-H'ers joined with seven other counties for education and fun at the state 4-H center.

As project work reaches a peak, 4-H members go on tours to see each other's work. Two committees of the Eldorado 4-H Club **Leavenworth County** pooled ideas and efforts for their tour last summer. Goal of the tour committee was for 4-H families to become better acquainted with one another and to share ups and downs of various projects. The health committee

Thirty-two Barber County 4-H'ers and five adults attended county camp at

Rock Springs Ranch. Twenty-one thousand others visited there last year.



hoped to provide an evening of family togetherness in the form of a fun and physical fitness program. A swimming party filled the needs of both, so families met by the pool in Leavenworth where projects were discussed, displayed, or modeled. Roasting ears from the garden made a big hit and a few sales for Roxann Dodd, one of the 4-H gardeners. The City Recreation Commission provided for a private party for the 4-H'ers so for two hours they had the pool to themselves. After the swim, cold watermelons were a surprise treat from the Joe Zielinski family.

A special event in **Dickinson County** is the annual horse show sponsored by the Willowdale 4-H Club. In 1970 4-H members from five counties participated. Glenn Dawson, Willowdale 4-H Club leader, has planned the show the past four years.



Photographer Bob Fager sent this picture of horses and riders at the Dickinson County 4-H Club horse show.

At the **Dickinson County Fair** the Willowdale 4-H Club had a booth about the horse project in line with its horse show. A blue ribbon safety booth of the Washington Headliners 4-H Club at the **Clay County Fair** pointed out hazards, such as high places, doorways, fences, lone trees, and ponds, to avoid during a thunderstorm.

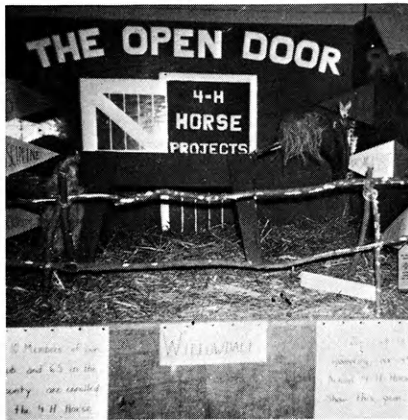

In addition to sponsoring the horse show, Willowdale 4-H Club boosted the horse project with its fair booth.

In addition to booths and project displays, style revues are also part of the county fairs.

When local fairs are over and the record books are in it's time to go to Mid-America and State Fair. The Harmony Hustlers 4-H Club, **Shawnee County**, exhibited 25 articles in the textile exhibit at Mid America Fair in Topeka last year. And at Kansas State Fair in Hutchinson Lois Vesecky of Timken Roller Bearings 4-H Club of **Rush County** narrated an informal style revue in the exhibit building.

With the end of the fairs, the 4-H year ends.

Now it's time to decide on projects for the new year. And what shall we do to observe National 4-H Week in October?



Mitchell Veterinary Supply

10% Discount
To 4-H Members
on "Show" Items

21st & Mosley
Wichita, Kansas 67214

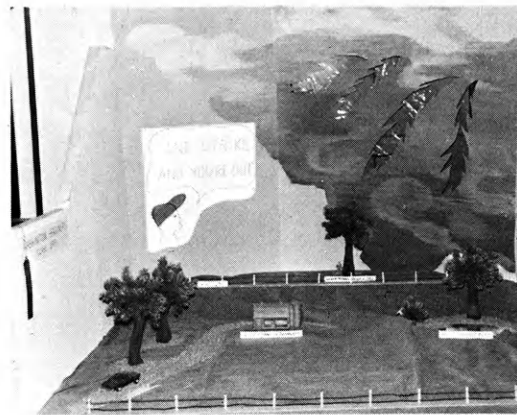

Hazards of lightning were depicted in this winning booth. Tom Cott is reporter of this news from Clay County.



Style revue winners in 1970 at the Clay County Fair were, left to right, Le Ann Bauer, grand champion; Pam Germann, reserve; Rich Chaffee, reserve; and Tom Cott, grand champion.



Here comes the model! Lois Vesecky of Timken Roller Bearing 4-H club narrated a style revue at state fair.

Kansas State Fair
**"Reg.
Quarter Horse
SALE"**
September 17, 6:30 p.m.
Kansas State Fair Grounds
Hutchinson, Kansas
Selling many good 4-H Colts
Sponsored by
**The Kansas Quarter Horse
Association**

**Mitchell
Veterinary Supply**
10% Discount
To 4-H Members
on "Show" Items
**21st & Mosley
Wichita, Kansas 67214**



Salutes Livestock

All Gooch Feeds are balanced

These Gooch Dealers are Proud to Join
Livestock Project



LIVESTOCK

Millie Thomas
Garden City
Finney



BEEF

Rickey Maxson
Hesston
Labette



SHEEP

Vickie Brink
Wichita
Sedgwick

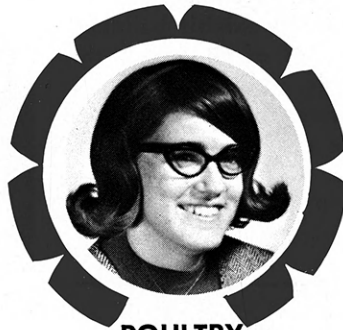

POULTRY

Judy Kidwell
Dickinson
Enterprise

ASHERVILLE

Asherville Grain Company

BAVARIA

Farmers Elevator Cooperative Co.

BELVUE

Belvue Grain Company

CANTON

Canton Elevator Co.

CLAFLIN

Clafin Grain Co.

CLAY CENTER

Clay Center Alfalfa Dehyd.

COTTONWOOD FALLS

Bluestem Elevator

ELLIS

Ellis Grain Co., Inc.

ELLSWORTH

The Central Kansas Mill &
Elevator

MAKE YOURS THE GOOCH

4-H Project Members

For Maximum Palatability and Production



Saluting These Kansas Winners in the 4-H
See Them for Your Livestock Feeds

GENESEO

Geneseo Grain Company

HOISINGTON

Jim Barrett Grain Co.

LYONS

Central Kansas Elevator Co.

MANHATTAN

C K Processing Co., Inc.

McCRACKEN

Rush County Elev. Co., Inc.

MINNEAPOLIS

Farmers Elevator

SALINA

Farm & Ranch Service

STRAWN

Sharpe Elevator -Kans.
Soya Products

TONGANOXIE

Gooch Feed Store



HORSE

Becky Smith
Ozawkie
Jefferson



SWINE

Noralee Nagel
Valley Center
Sedgwick

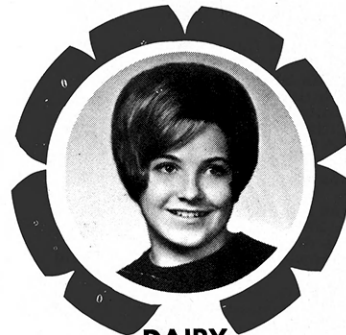

DAIRY

Carol Bigsby
Lawrence
Douglas

WILMORE

Wolcott & Lincoln

WINDOM

Holler Feed & Seed

FEEDING PROGRAM

KANSAS



4-H JOURNAL SPONSORS

These are the business firms and individuals who pay your Journal subscription.

To express your appreciation you may wish to see or write them.

ALLEN

Allen County State Bank, Iola
Humboldt National Bank, Humboldt
Iola State Bank, Iola

ANDERSON

Anderson County 4-H Council
Garnett State Savings Bank, Garnett

BARBER

Barber County 4-H Council
First National Bank, Medicine Lodge

BARTON

Aebion Jets
Heizer Livewires
Hoisington Jayhawkers
Barton County 4-H Council

BOURBON

Bourbon County 4-H Council
Citizens National Bank, Fort Scott
Farmers Co-op Assn., Fort Scott
Liberty Savings & Loan Assn., Fort Scott

Security State Bank, Fort Scott
The Bank of Bronson, Bronson
Union State Bank, Uniontown

BROWN

Brown County 4-H Council
Citizens State Bank, Hiawatha
Farmers State Bank, Fairview
Morrill State Bank, Morrill
The Bank of Horton, Horton
The Bank of Robinson, Robinson
The Morrill & Janes Bank, Hiawatha
The Union State Bank, Everest

BUTLER

Andover State Bank, Andover
Augusta State Bank, Augusta
Bank of Whitewater, Whitewater
Benton State Bank, Benton
Butler County 4-H Council
Citizens State Bank, El Dorado
El Dorado National Bank, El Dorado
Exchange State Bank, Douglass
Mid-Continent Federal Savings & Loan Assn., El Dorado
Potwin State Bank, Potwin
Prairie State Bank, Augusta
Rose Hill State Bank, Rose Hill
State Bank of Leon, Leon
Walnut Valley State Bank, El Dorado

CHASE

Chase County 4-H Council
Exchange National Bank, Cottonwood Falls
Strong City State Bank, Strong City
The Peoples Exchange Bank, Elmdale

CHAUTAQUA

Sedan State Bank, Sedan

CHEROKEE

American National Bank, Baxter Springs
Baxter State Bank, Baxter Springs
Cherokee County 4-H Council
Columbus State Bank, Columbus
First National Bank of Columbus, Columbus

The Citizens Bank of Weir, Weir

CHEYENNE

Cheyenne County 4-H Council
Citizens State Bank, St. Francis

CLARK

Citizens State Bank, Ashland
Clark County 4-H Council
Peoples State Bank, Minneola
Stockgrowers State Bank, Ashland

CLAY

Clay County 4-H Council
Union State Bank, Clay Center

CLOUD

Citizens State Bank, Miltonvale
Cloud County Bank, Concordia
Cloud County 4-H Council
Fidelity State Bank, Concordia
First National Bank of Glasco, Glasco
Jamestown State Bank, Jamestown

COFFEY

Peoples National Bank, Burlington

COMANCHE

Comanche County 4-H Council
The Peoples State Bank, Coldwater

COWLEY

Cowley County 4-H Council
The Home National Bank of Arkansas City, Arkansas City
The First National Bank, Winfield

CRAWFORD

Farmers State Bank, Walnut
First National Bank, Girard
First State Bank, Arma
First State Bank of Pittsburg, Pittsburg
Girard National Bank, Girard
Hepler State Bank, Hepler
Home State Bank, Arcadia
McCune State Bank, McCune

Miners State Bank, Frontenac
The City National Bank of Pittsburg, Pittsburg
National Bank of Pittsburg, Pittsburg

DECATUR

Decatur Co-op Association, Oberlin

DICKINSON

Farmers National Bank, Abilene

DOUGLAS

First National Bank, Lawrence
Rusty's Food Centers, Lawrence

EDWARDS

Edwards County 4-H Council
The Home State Bank, Lewis

ELK

Exchange State Bank, Moline
First National Bank, Howard
Home State Bank, Longton
Howard National Bank, Howard

ELLIS

Ellis County 4-H Council
Ellis State Bank, Ellis
Farmers National Bank, Victoria
Federal Land Bank Assn. of Hays, Hays
First National Bank, Hays
Hays National Bank, Hays

ELLSWORTH

Citizens State Bank, Ellsworth
Ellsworth County 4-H Council
Kanopolis State Bank, Kanopolis
Lorraine State Bank, Lorraine
The Bank of Holyrood, Holyrood
Wilson State Bank, Wilson

FINNEY

Finney County 4-H Council
The Fidelity State Bank, Garden City
The Garden National Bank, Garden City

FORD

Bucklin State Bank, Bucklin
Farmers State Bank, Bucklin
Fidelity State Bank, Dodge City
First National Bank, Dodge City
First National Bank, Spearville
Ford County State Bank, Spearville
Ford County 4-H Council

FRANKLIN

Peoples National Bank, Ottawa
Wellsville Bank, Wellsville

GEARY

Central National Bank, Junction City
First National Bank, Junction City

GOVE

Citizens State Bank, Grainfield
Gove County 4-H Council
First National Bank, Quinter
People's State Bank, Grinnell

GRAHAM

Farmers and Merchants Bank, Hill City
Graham County 4-H Council

GRANT

Grant County 4-H Council
Grant County State Bank, Ulysses

GRAY

Farmers State Bank, Ingalls
First National Bank in Cimarron, Cimarron

Gray County 4-H Council

Montezuma State Bank, Montezuma

GREELEY

First National Bank, Tribune
Greeley County 4-H Council

GREENWOOD

A. C. Houston Lbr. Co., Eureka
Citizens National Bank, Eureka
Eureka Federal Savings & Loan Association, Eureka
Freeman's Tire & Appliance, Eureka
Greenwood County 4-H Council
Home National Bank, Eureka
Race Parks Oil Co., Eureka
Ward A. McGinnis, Eureka

HAMILTON

First National Bank, Syracuse,
Hamilton County 4-H Council
The Valley State Bank, Syracuse

HARPER

Anthony Farmers Cooperative Elevator,
Anthony
Danville Co-op Association, Danville
Farmers Co-op Business Association,
Hazelton

Harper County 4-H Council
State Line Grain Co., Manchester, Okla.

HARVEY

Harvey County Bankers Assn.

HASKELL

Haskell County 4-H Council
The Haskell County State Bank,
Sublette

HODGEMAN

Farmers State Bank, Jetmore
Hanston State Bank, Hanston
Hodgeman County 4-H Council

JACKSON

Clark Chevrolet Co., Holton
Holton Lumber Co., Inc., Holton
Jackson County 4-H Council, Holton
Lueck Grain Company, Netawaka

JEFFERSON

Jefferson County 4-H Council
Jefferson County Home Demonstration Units, Oskaloosa
Kaw Valley Grain Co., Perry
Leavenworth-Jefferson Electric Cooperatives, McLouth
Mr. P. R. Egner, Ozawkie
Valley Implement, Inc., Valley Falls

JEWELL

Burr Oak State Bank, Burr Oak
Citizens State Bank, Jewell
First National Bank, Mankato
First National Bank of Formoso,
Formoso

State Bank of Esbon, Esbon
State Exchange Bank, Mankato
Randall National Bank, Randall

JOHNSON

Centennial State Bank, Mission
First National Bank, Olathe
Patrons Co-operative Bank, Olathe
Johnson County National Bank, Prairie Village

Kansas State Bank, Prairie Village
Southgate State Bank, Prairie Village
Lenexa State Bank, Lenexa
Metcalf State Bank, Overland Park
Overland Park State Bank, Overland Park

Mission State Bank, Mission
Ranchmart State Bank, Shawnee

MISSION

Roeland Park State Bank, Shawnee
Mission
Santa Fe Trail State Bank, Shawnee
Mission

Shawnee State Bank, Shawnee

State Bank of Stanley, Stanley

DeSoto State Bank, DeSoto

Farmers Bank, Gardner
State Bank of Spring Hill, Spring Hill
Valley View State Bank, Overland Park

KEARNY

Farmers Cooperative, Lakin
Kearny County 4-H Council

KINGMAN

C. R. Calvert Company, Kingman

KIOWA

First State Bank, Mullinville
Greensburg State Bank, Greensburg
Haviland State Bank, Haviland
Kiowa County Extension Office

LABETTE

Chetopa State Bank, Chetopa
First National Bank, Oswego
First National Bank, Parsons
First State Bank, Edna
Labette County State Bank, Altamont
Parsons Commercial Bank, Parsons
State Bank of Parsons, Parsons

LANE

First National Bank, Dighton

First State Bank, Healy
Lane County 4-H Council

LEAVENWORTH

Leavenworth County 4-H Council
First National Bank, Leavenworth

LINCOLN

Lincoln County 4-H Council
Sylvan State Bank, Sylvan Grove

LINN

Bank of Pleasanton, Pleasanton
Centerville State Bank, Centerville
Farmers & Merchants Bank, Mound City

Farmers State Bank, Blue Mound
First State Bank, Pleasanton

Linn County Bank, LaCygne
Linn County 4-H Council

Prescott State Bank, Prescott

LOGAN

Farmers State Bank, Oakley
Farmers State Bank, Winona

Logan County 4-H Council

LYON

Citizens National Bank & Trust
Emporia

Lyon County 4-H Council

MARSHALL

State Bank of Axtell, Axtell
Bremen State Bank, Bremen

Citizens State Bank, Marysville
Exchange Bank of Schmidt & Koester,
Marysville

First National Bank, Beattie
First National Bank, Frankfort
First National Bank, Summerfield

Marshall County 4-H Council
Oketo State Bank, Oketo
State Bank of Blue Rapids, Blue Rapids
Vermillion State Bank, Vermillion

MCPHERSON
Mid-Kansas Co-op Assn., Moundridge
Farmers Co-op Grain & Supply, Canton
Farmers State Bank, Galva
Federal Land Bank Assn. of Hutchinson
Gibson Boogaart, McPherson
McPherson County 4-H Council

MEADE
First National Bank, Meade
Fowler State Bank, Fowler
Meade County 4-H Council
Plains State Bank, Plains

MIAMI
American State Bank, Osawatome
Bank of Louisburg, Louisburg
Citizens State Bank, Paola
First National Bank, Louisburg
First National Bank, Osawatome
Miami County National Bank, Paola

MITCHELL
Farmers State Bank, Asherville
Farmers State Bank, Hunter
Farmers & Merchants State Bank,
Cawker City
First National Bank, Beloit
Mitchell County 4-H Council
Simpson State Bank, Simpson
The Guaranty State Bank, Beloit
Tipton State Bank, Tipton
Traders State Bank, Glen Elder

MONTGOMERY
Citizens National Bank of
Independence, Independence
First National Bank, Coffeyville
Montgomery County 4-H Council

MORRIS
Farmers Cooperative Assn., Alta Vista
Farmers & Drovers Bank, Council
Grove
Flint Hills Rural Electric, Co-op Assn.,
Inc., Council Grove
Hunter Sales Company, Council Grove
Mor-Kan Grain Company, White City
Morris County 4-H Council

MORTON
Cooperative Equity Exchange, Elkhart
Cooperative Equity Exchange, Rolla
Burt Elder Insurance, Elkhart
Elkhart Implement Co., Elkhart
Elkhart Lumber Co., Elkhart
First State Bank, Elkhart
Fisher, Incorporated, Elkhart
Morton County 4-H Council
Rolla Cooperative Assn., Rolla

NEMAHA
Centralia Grain Co., Centralia
C-G-F Grain Co., Inc., Oneida
Farmers Elevator Co., Seneca
Farmers Cooperative Elev., Sabetha
Lortscher Grain Company, Bern
Nemaha County Co-op Assn., Seneca
Pallesen Grain Co., Goff
Wittmer Grain Co., Sabetha

NEOSHO
Neosho County 4-H Boosters
Neosho County 4-H Council

NESS
Bazine State Bank, Bazine
Citizens State Bank, Utica
First State Bank, Ness City
First State Bank, Ransom
Ness County 4-H Council

NORTON
Kellings Fine Foods, Norton
Norton County Farm Bureau Assn.,
Norton
Norton County 4-H Council
Norton Livestock Auction, Inc., Norton
Shelton Tire & Battery, Norton
TeBo Implement Company, Norton

OSAGE
Neihart Insurance Agency, Lyndon
Becker Grocery & Locker, Melvern
Benner-Williams Furniture Appliances,
Ottawa, Osage City, Emporia
Bradley Grocery, Carbondale
Bulmer Grain Co., Michigan Valley
Burlingame Co-op Elevator, Burlingame
Carbondale Grain Company, Carbondale
Farmers Union Co-op Elevator,
Overbrook
DeBaun-International, Inc., Osage City
Kansas State Bank, Overbrook
McNabb Hy-Klas Store, Melvern
Osage County 4-H Council

OSBORNE
Downs National Bank, Downs
Farmers National Bank, Osborne
First National Bank of Natoma, Natoma
First State Bank, Osborne
Osborne County 4-H Council
The First State Bank of Portis, Portis
State Bank of Downs, Downs

OTTAWA
Chapman Implement Co., Minneapolis
Handy-Stein Chevrolet Olds-Buick,
Inc., Minneapolis
Hoovers, Incorporated, Minneapolis
Lott Implement Company, Minneapolis
Ottawa County 4-H Council

PAWNEE
First State Bank, Larned
Pawnee County 4-H Council

PHILLIPS
First National Bank, Phillipsburg
Phillips County 4-H Council

POTTAWATOMIE
Farmers State Bank, Westmoreland
First National Bank, Wamego
Kaw Valley State Bank of Wamego,
Wamego
Laflin Ranch, Olsburg
St. Marys State Bank, St. Marys
Union State Bank of Olsburg, Olsburg

PRATT
Cairo Co-op Equity Exchange, Cairo
Iuka Co-op Exchange, Iuka
Pratt Equity Exchange, Pratt
Pratt County 4-H Council
Preston Co-op Grain & Mercantile Co.,
Preston
Sawyer Co-op Equity Exc., Sawyer
The Farmers Grain & Mercantile Co.,
Cullison

RAWLINS
Farmers National Bank, Atwood
Farmers State Bank, Ludell
Peoples State Bank, McDonald
Rawlins County 4-H Council
State Bank of Atwood, Atwood
State Bank of Herndon, Herndon

RENO
Reno County Bankers Assn., Hutchinson
Reno County 4-H Council
Winchester Packing Co., Hutchinson

REPUBLIC
Tibbetts Brothers, Inc., Belleville
Arbuthnot's Drug Company, Belleville
Kravmore Dinner Bell & Service
Station, Belleville
Republic County 4-H Council

RICE
Buhler Mills, Inc., Sterling
Burke Grain Co., Little River
Central Kansas Elevator Co., Lyons
The Chandler National Bank, Lyons
The Chase Cooperative Union, Chase
Chase State Bank, Chase
Farmers Co-op Union, Sterling
Farmers State Bank, Sterling
First National Bank, Sterling
Home State Bank, Little River
Oklahoma State Bank, Lyons
Oklahoma Tire & Supply Co., Lyons
Pepsi-Cola Bottling Co., Lyons
Raymond State Bank & Miller-Price
Agency, Raymond
Rice County 4-H Council

RILEY
Kansas State Bank, Manhattan
Pepsi-Cola, Manhattan
Riley County 4-H Council
Citizens State Bank, Manhattan
Leonardville State Bank, Leonardville
Riley State Bank, Riley
Vista Drive-In Restaurant, Manhattan

ROOKS
First National Bank, Palco
Plainville State Bank, Plainville
Rooks County 4-H Council

RUSH
Farmers & Merchants State Bank,
LaCrosse
Rush County 4-H Council

RUSSELL
Farmers State Bank, Lucas
Russell County 4-H Council
Russell State Bank, Russell

SALINE
The First National Bank & Trust
Company, Salina
Saline County 4-H Council

SCOTT
First National Bank, Scott City
Security State Bank, Scott City

SEDGWICK
Arkansas Valley State Bank, Valley
Center
Boulevard State Bank, Wichita
Central State Bank, Wichita
Citizens State Bank, Cheney
Citizens State Bank, Viola
East Side National Bank, Wichita
Farmers Merchant State Bank, Derby
First National Bank, Mt. Hope
First National Bank in Wichita, Wichita
Fourth National Bank & Trust Co.,
Wichita
Garden Plain State Bank, Garden Plain
Haysville State Bank, Haysville
Home State Bank of Clearwater,
Clearwater
Kansas State Bank & Trust Co., Wichita
National Bank of Wichita
Sedgwick County 4-H Council
Seneca National Bank, Wichita
State Bank of Bentley, Bentley
State Bank of Colwich, Colwich
Stockyards National Bank, Wichita
Southwest National Bank, Wichita
Twin Lakes State Bank, Wichita
Union National Bank, Wichita
Wichita State Bank, Wichita

SEWARD
Citizens State Bank, Liberal
First National Bank, Liberal
Peoples National Bank, Liberal
Seward County 4-H Council

SHAWNEE
Palley's Markets, Topeka
Shawnee County 4-H Council

SHERIDAN
Hoxie State Bank, Hoxie
First National Bank, Hoxie
Farmers State Bank, Selden
Mickey's Hardware, Hoxie
Sheridan County 4-H Council

SHERMAN
First National Bank of Goodland,
Goodland
Sherman County 4-H Council

SMITH
First National Bank, Gaylord
First National Bank, Kensington
First National Bank, Lebanon
First National Bank, Smith Center
Smith County State Bank, Smith
Center

STAFFORD
Farmers National Bank, Stafford
First National Bank, St. John
Farmers & Merchants State Bank,
Macksville
Hudson State Bank, Hudson
Macksville State Bank, Macksville
Stafford County 4-H Council
St. John National Bank, St. John

STANTON
Collingwood Grain Inc., Johnson
Stanton County 4-H Council

STEVENS
Citizens State Bank, Hugoton
Stevens County 4-H Council

SUMNER
Wolcott & Lincoln, Inc., Milan
Wolcott & Lincoln, Inc., Riverdale
Cyanamid Farm Supply, Belle Plaine
Ed Johnston Grain Co., South Haven
Garretson Grain Co., Conway Springs
Howell Grain & Ins. Co., South Haven
McDaniel Grain Co., Geuda Springs
McDaniel-Waples, Inc., Wellington
Oxford Milling Company, Oxford
Parity Mills, Oxford
Summer County 4-H Council
Western Grain Co., Belle Plaine
Wolcott & Lincoln, Corbin
Wolcott & Lincoln, Perth
Wolcott & Lincoln, Wellington
Wolcott & Lincoln, Mayfield

THOMAS
Farmers & Merchants State Bank,
Colby
Thomas County 4-H Council

TREGO
Mai Oil & Fertilizer Co., WaKeeney
Rhoades Oil Company, WaKeeney
Schreiner Oil Service, Ogallah
Trego County 4-H Council
Turman Chemical Company, WaKeeney
Utica Grain Company, Utica

WABAUNSEE
Alta Vista State Bank, Alta Vista
Eskridge State Bank, Eskridge
First National Bank, Alma
First National Bank, Harveyville
The Stockgrowers State Bank, Maple
Hill
Wabaunsee County 4-H Council

WALLACE
Peoples State Bank, Sharon Springs

WASHINGTON
Stigges Clothing Store, Washington
Johnson Feed & Grain, Washington
Citizens National Bank, Greenleaf
Lull Oil Co., & Skelly Station,
Washington
Dr. Roger Warren, M.D., Hanover
Community State Bank, Hanover
Farmers Co-op Elevator Assn.,
Greenleaf
First National Bank, Washington
Washington County 4-H Council
Washington County Co-operative
Creamery Company, Linn
Washington County Farm Bureau
Assn., Washington

WICHITA
First State Bank, Leoti
Wichita County 4-H Council

WILSON
Cox Grain Company, Fredonia
First National Bank, Fredonia
First National Bank, Neodesha
Foodtown Super Market, Fredonia
Fredonia Co-op Assn., Fredonia
Wilson County 4-H Council
Home Lumber & Supply Co., Fredonia
Joe Armstrong Equipment, Fredonia
O. E. Woods Lumber, Neodesha
Radiant Electric Co-op, Inc., Fredonia
Self-Service Grocery, Fredonia
State Bank of Fredonia, Fredonia
Wiggans Drugstore, Fredonia
Wilson County Farm Bureau, Fredonia

WOODSON
J. E. Sowder Seed Company, Toronto
State Exchange Bank, Yates Center
Woodson County Co-op Assn., Yates
Center
Woodson County 4-H Council

WYANDOTTE
Bishop Lumber Company, Muncie
Brotherhood State Bank, Kansas City
Coleman Implement Company, Bonner
Springs
Commercial National Bank, Kansas
City
Commercial State Bank, Bonner
Springs
Home State Bank, Kansas City
Melba's Fabrics, Kansas City
Tower State Bank, Kansas City
Turner State Bank, Turner
Westgate State Bank, Kansas City
Wyandotte County 4-H Council
Wyandotte County State Bank, Kansas
City

Kansas

Massey Ferguson Dealers

Salute

The 4-H Fellow Program

Each year six fellowships of \$3000 have been offered to former 4-H members who have indicated an interest in professional 4-H work.

Four of the fellowships are provided by the Massey-Ferguson Company and two are provided by the National 4-H Service Committee.

The National 4-H Fellowship encourages pro-

fessional 4-H workers to get an advanced education and to stay in 4-H Club work. The Fellowship also provides an excellent opportunity for the recipient to become acquainted with the activities of the U.S.D.A. and the federal government to work on special research projects, to sightsee in the Nation's Capitol, and to work on advanced degrees.

**Joan (Engle) Wieckert,
1956-57**

Former Assistant Home Economics Leader in Wisconsin, now a homemaker in that state

Harlan Copeland, 1956-57

Staff Development Specialist
University of Wisconsin

Previous Winners

Mariellen (Jones) Appleby, 1964-65

District Extension Home Economist
Kansas Extension Service

Don Esslinger, 1961-62

Extension Editor
University of Missouri

Loren Goyen, 1957-58

Extension 4-H Youth Program
Div. Specialist
University of Kentucky

Dale Apel, 1955-56

Associate State 4-H
Leader of Kansas

Don Wiles, 1954-55

County Extension Agricultural
Agent, Ford county



These Massey Ferguson Dealers are strong boosters of 4-H in their communities and proudly salute this National program in furthering 4-H work.



AUGUSTA

J & B Implement Inc.

CLIMAX

Climax Implement Company

COLBY

Dougherty Implement Co.

HUTCHINSON

Massey Ferguson Farm Center

JAMESTOWN

Pfister Rhodes Implement Co.

LIBERAL

Tedford Implement Company

MARYSVILLE

Brauchi Bros.

McLOUTH

Lanphear Garage & Implement Co.

MOUNT HOPE

Howard's Inc.

OSBORNE

Swank-Standley Motors, Inc.

PLAINVILLE

Farm Implement Supply Co.

OVERBROOK

Ross A. Coffman & Sons
Equipment Co.

SALINA

Salina Farm Supply, Inc.

ULYSSES

Webber Supply Co., Inc.

WINFIELD

Allred Tire & Brake Service

Projects

The basic learning tool of 4-H work is the project. The 4-H member studies, acts, and learns in a group or by oneself, by reading printed material or in a discussion, by one's own initiative or with leadership from county or club leader, parent or older member. The variety of projects is great; about 50 are listed in all counties, but small groups or individuals with special interests may choose other projects, and many do.

One of these special interests is ceramics; in **Morton County** this project is in its second year, reporter Bonnie Tucker writes. Leaders are Mrs. Verl Coen and Mrs. Carl Tucker. In the beginning phase, which most of those in the project take, members are required to make a pinch pot, a what's it, a carved slab, a drape over a commercial item, a nature drape, and a multi-slab piece. Members may also take intermediate and advanced ceramics.



In advanced class members learn to pour molds and use glazes.

A more universal project is dog care and training. "This is my favorite project," Mike Shertz of the Peppy Progressive 4-H Club, **Montgomery County**, writes. He trained his German shepherd, Kelly, in simple obedience lessons.

Cecilia Kasl, Merry Meadowlarks 4-H Club, **Republic County**, writes that she recommends the dog project for any member who is looking for a companion. Her companions, Patches and Chipper, won second at the Cuba Harvest Festival Pet Show. Their jackets say "Mr." and "Mrs."

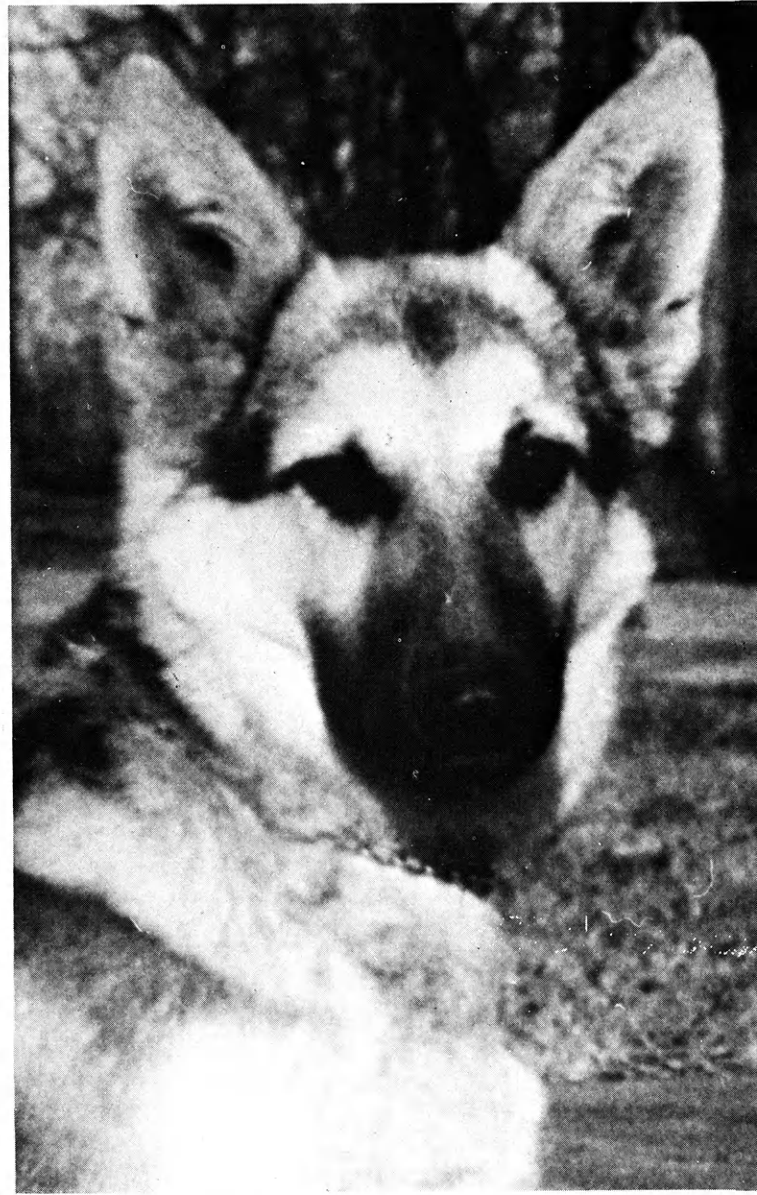

Kelly was trained through four years of the dog care project.



Mr. Chipper, Mrs. Patches, and Cecilia Kasl wait for the parade.



Anita McGurn teaches Peanuts "Sit."

"My dog, Peanuts, is a sable and white border collie and is 4 years old. She is a family pet and she wasn't hard at all to train. I entered Peanuts in the fair in obedience training in a class of 35. We won a blue ribbon and fourth place in this class and I had a lot of fun," writes Anita McGurn, **Wyandotte County**.

The dog project is also popular in **Cherokee County**, Dale Allen of Baxter Springs organized the first dog obedience class there in 1960; he is now in his 12th year as county-wide leader.

During this time, the project has turned out "approximately 250 well-trained canines. But most importantly, it has helped to develop more than 250 boys and girls to become better citizens," writes Jim Biles, Cherokee County extension 4-H agent.

For the past three years the county-wide group has been divided into several sub-county groups led by local junior leaders and adult leaders, so families would not have to travel so far. Then all meet as a county-wide group every three weeks.

Mr. and Mrs. Verne Leeper, Columbus, now teach the beginners, while Dale Allen has a CDX (Companion Dog Excellence) class for advanced members.

Last winter Mr. Allen wrote the first correspondence course in dog training in Kansas. He drew up a series of lessons which he mailed to advanced dog trainers so they could do some extra work during the winter months.

Mr. Allen was named to the first state 4-H dog advisory committee and was elected chairman of the show committee, which planned the 1971 dog obedience show at state fair.



Verne Leeper, Dale Allen's assistant, and Mr. Leeper's daughter Kathy get some pointers from Dale Allen, dog project leader in Cherokee County.

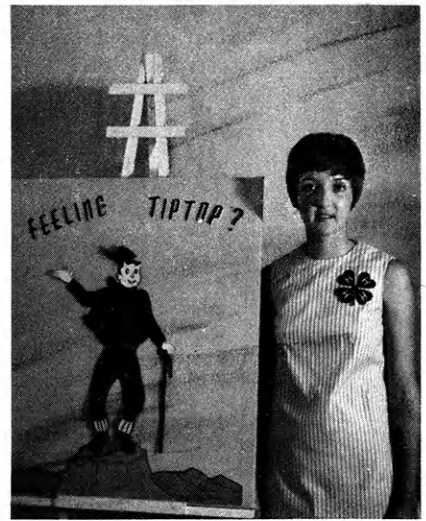

Shelley Timmons talks about foods.

The project with the largest enrollment is foods. No wonder, when cooking is fun, and eating even more so! Enrolled in this project is Shelley Timmons of the Mapleleaf Rustlers of **Stevens County**, who has received three purple ribbons at the state fair on foods talks. Her three topics were eggs, cheese, and eating a good breakfast.



Lynette Blackmore is a member of the Flint Hills 4-H Club, Chase County.

4-H'ers in food preservation understand the importance of preserving fruits and vegetables and making jellies and jams. One of these girls is Lynette Blackmore, **Chase County**, a purple ribbon winner with her display of plum juice, peaches, and Bing cherries.



COOPERATIVE COUNCIL

Salutes 4-H

25 Stations
In Kansas
To Serve You
QUALITY FOR LESS

Klepper Oil Co.
2601 N. Broadway
Wichita, Kans.

A popular and growing project in the Hustlers 4-H Club of **Nemaha County** is electricity, reporter Bernice Strathman writes. When the Leo Schmelze family joined the Hustler club two years ago, Mr. Schmelze, an electrician, became leader of the electric project. He attended the electric leaders' conference at Rock Springs Ranch this spring where it was stressed more girls should be taking electricity as a project. This idea was promoted at a special meeting and as a result a majority of the Hustlers' 4-H girls have signed up in electricity this year. The group has made continuity testers, extension cords, and trouble lights, and have remodeled and rewired lamps. For a special project the club put Christmas lights on the parish and sisters' houses.

"Horse people" and "Green Hats" are some of the names for the **Wyandotte County** Riding Club. Leader of this group of 55 is Charles Lockerby, Kansas City. When these "horse people" go on an overnight ride, the age of riders ranges from 5 years to over 50, as these events usually include whole families.

Members wear uniforms of tie, boots, black jeans, shirts or blouses, and green hats. This year they added a green windbreaker with a 4-H emblem in white lettering. The club has ridden in the American Royal parade the past

two years, and has taken part in numerous other parades, and has won several plaques and trophies.

Of the horses, Mr. Lockerby says, "They are not all of one breed, but all breeds are included in this group. Appaloosa, quarter, American saddle, Shetland, Welsh, grade, and anything else that comes to your mind. These horses may or may not be of the registered type, but you ask any one of the youngsters about his own horse and he will let you know that his horse is the finest, the fastest, and the only one in the whole wide world." Mr. Lockerby declares that the parents are the mainstay of the club, and as for the 4-H'ers, "They are the greatest bunch of young people ever."

In **Marshall County**, also, 4-H'ers like the horse project. Under leadership of the Blue Valley Saddle Club, they participate in project meetings, trail rides, and horse shows. To highlight the 4-H horse project activities for 1970, the saddle club sponsored a shodeo in August with 18 performance classes. Members of the Beattie Musketeers 4-H Club hold an annual overnight trail ride.

An art which had its beginning many centuries ago is leathercraft, still popular with the members of the Lincoln Creek 4-H Club in **Clay County**, Sharon Murray reports. Boys and girls make articles such as belts, moccasins, and purses;



The Wyandotte County 4-H Riding Club



Marshall County horsemen and women

they learn what types of leather are suitable for different things, how to use tooling instruments to make interesting designs, and methods of lacing such as the whip stitch and western double loop stitch. Kits are popular because they contain the required leather, accessories, and patterns. Clyde Goodin, a local businessman, is the leathercraft project leader.

Livestock projects are popular and often profitable. In **Seward County** the livestock enrollment is larger than it has ever been before. Nine 4-H'ers took 17 calves to the **Finney County** 4-H Spring Beef Show at Garden City, where the youths were judged on their ability to fit the calves for the show ring and also on showmanship. The Seward County 4-H Council contributed \$25 to help **Finney County** with the expenses of the show.

In **Lincoln County** a carcass show following the county fair helps 4-H members and others in the community to see the type of animals to raise and what kind of animals the consumers want.

To carry out this informative show, the county agent took pictures of the animals which would be used in the carcass show. The local locker operator butchered the animals, and a group of qualified persons evaluated the carcasses. Then everyone was invited to come and study the comparisons between the pictures and carcasses. A large crowd showed that others in addition to 4-H members and their parents were interested.

(Continued on page 18)

SHEPLERS



OF WICHITA

The World's Largest Western Store

WESTERN WEAR FOR THE ENTIRE FAMILY

- BOOTS ● JEANS ● SADDLES ● WESTERNWEAR
- HORSE SUPPLIES ● TACK ● GIFTS ● HATS

Please send me your free catalogue

6501 West Kellogg (Highway 54)

P.O. Box 1878

Wichita, Kansas 67209

Your General Motors Dealer

CONGRATULATES

**These Kansas 4-H
Safety Award Winners!**

These progressive, independent General Motors dealers are proud to salute the 4-H safety winners in Kansas. May your efforts continue to reduce the accident toll in the home, on the farm, and on the highway.

ABILENE

Pioneer Pontiac, Inc.
Ronald Rice Motors, Inc.

ALMA

Hasenbank & LaMar

BALDWIN

Johnson Chevrolet, Inc.

BELLEVILLE

Melton Motor Co., Inc.

BONNER SPRINGS

Coleman Implement Company

BURDETT

Shank Brothers Chevrolet, Inc.

CAWKER CITY

Waconda Motor Co., Inc.

CLAY CENTER

Skinner Chevrolet Co.

COLBY

Hiatt Motors, Inc.

COTTONWOOD FALLS

Trayer Chevrolet

COUNCIL GROVE

Hunter Sales Company

DODGE CITY

George Nielsen Motor Co.

ELKHART

Nusser Chevrolet Company

ELLIS

Fondoble Motor Sales

ERIE

Ricketts Chevrolet Co., Inc.

GIRARD

Sauer's Dept. Store, Inc. and
Sauer's Girard Appliance

HOISINGTON

Manweiler Chevrolet Co.

HOLTON

Clark Chevrolet-Oldsmobile Co.

HUTCHINSON

O'Mara Pontiac Sales & Service

JUNCTION CITY

Morganfield-McKenna Pontiac, Inc.

KANSAS CITY

Feld Chevrolet Company

KINSLEY

Salyer Motors, Inc.
Chevrolet-Pontiac-Buick-Olds.

LARNED

Houser Chevrolet Company

LEAVENWORTH

Bert Collard Chevrolet

LINCOLN

Hall Furniture & Mortuary, Inc.

LYONS

Young Motor Company

MANHATTAN

Brewer Motor Company
Key Pontiac, Inc.
Manhattan Motors, Inc.

McPHERSON

Consolidated Motors, Inc.
Fred McKenna Chevrolet-Olds. Co.

MEADE

Holmes Chevrolet, Inc.

MINNEAPOLIS

Handy-Stein Chevrolet,
Olds., Buick, Inc.

MOUNDRIDGE

Ken Stucky Chevrolet, Inc.

NEODESHA

Lorbeer Motors

NEWTON

Holstine Chevrolet Co.

OLATHE

Dennis Chevrolet Co., Inc.

OSAGE CITY

Curley Plumbing & Electric Co.

PHILLIPSBURG

Ulrich Chevrolet-Buick Co.

RILEY

Medlin Chevrolet Company

RUSSELL

Boxberger Motors, Inc.

SABETHA

Brey Motors Inc. Chevrolet-
Oldsmobile-Cadillac

ST. FRANCIS

Russell Buick-Pontiac-GMC Trucks

SYRACUSE

Cross Chevrolet Company

TONGANOXIE

Mallonee Chevrolet Company

TOPEKA

Dale Sharp, Inc.

VALLEY FALLS

Mercier Chevrolet Company

WAMEGO

Daylor Motors, Inc. Chevrolet-
Oldsmobile
Morton Motor Company

WICHITA

Bulger Cadillac-Oldsmobile, Inc.
Byron Stout Pontiac, Inc.
Quality Chevrolet Company

YATES CENTER

Dyer Chevrolet Company

Chevrolet

Cadillac

Buick

Pontiac

STATE AND NATIONAL SAFETY WINNER

Teri Anderson a 4-H'er from Riley County is the daughter of Mr. and Mrs. Glenn Anderson of Leonardville and the 1970 State and National Safety winner.

She has been enrolled in the Safety project for 4 years and during that time participated in a safety survey of each family in the 4-H club, held exit drills in the home, made a file of safety materials for use by 4-H members for safety talks.

Teri and her father surveyed 44 miles of township roads and erected reflective markers where needed and she also sponsored an adult driver refresher course for all drivers and helped check bicycles for safety. She was the 1970 "Safety Princess" of Kansas and has written over 50 articles for newspapers on safety.

General Motors Dealers are proud to have a part in providing the following Awards

- Eight \$1000 college scholarships for national winners
- Ten (maximum) two-color certificates for the top clubs
- Trip to National 4-H Congress for state winner
- Four (maximum) gold-filled medals for county winners
- Four (maximum) certificates for top clubs in each county
- \$25 Cash award to one county for outstanding 4-H Safety Program



State Blue Awards

National Safety Congress Delegates

LaRita Croucher, Anderson
 Louise Varah, Barton
 Debra Sargent, Clay
 Lawrence Gudde, Labette
 Jan Range, Sedgwick

Clubs

Holland Sunflowers, Dickinson
 Solomon Valley Hustlers, Norton

Blue Award Group of Clubs

Liberty, Coffey
 Tisdale, Cowley

Holland Sunflowers, Dickinson
 Prairie View, Kearny
 Solomon Valley Hustlers, Norton
 Liberty Bell, Osborne
 Tiny Toilers, Pawnee
 Leonardville Hustlers, Riley
 Derby, Sedgwick
 Lucky 4, Washington

County Winners

ALLEN
 Steven Stanley

ANDERSON
 LaRita Croucher
 Rhonda Bailey

ATCHISON
 Cathy Kuhnert
 Nancy Acheson

BARBER
 Beverly Magnison
 Suzie Graves

BARTON
 Louise Varah
 Jack Foster
 Bert Besthorn
 Ralph Riemann

BOURBON
 Debra Bailey
 Peggy Bailey
 Debra Ericson
 Karen Ericson

BROWN
 Max Fridell
 Eli Wenger
 Becki Robertson

BUTLER
 Myron Willhite
 Denta Sue Hanna
 Brent Mossman

CHASE
 Susan Gibb
 Janet Schoap

CHAUTAUQUA
 Curtis Littrell
 Jolene Camp

CHEROKEE
 Loretta Millner
 Kenneth Wilson
 Dennis Eckhardt
 Ricky Schultz

CHEYENNE
 Jan Keller
 Cindy Roberson
 Cindy Burkhalter
 Lyle Bell

CLARK
 Leland Hulstine

CLAY
 Debra Sargent
 Robert Hamilton
 Janet Mugler

David McIntosh

CLOUD
 Mary Ann Hart

COFFEY
 Sandra Birk
 Eileen Eggleston
 Laurie Norman

COMANCHE
 Gail Richardson
 Connie Laufer
 DeAnn Willems

COWLEY
 Paulette Jones
 Mark Martin
 Susan Guinty
 Teresa Guinty

CRAWFORD
 Diana Kunshek

DICKINSON
 Mike Moorman
 Carl Garten
 Lisa Gaskill
 Mark Garten

DOUGLAS
 Mary Trybom
 Nelta Harris
 Marilyn Taylor
 Phyllis Hoover

ELK
 Janie Barnard

ELLIS
 Alexia Gross

ELLSWORTH
 David Peterman

FORD
 Ronnie Preston
 Karen Schaffer
 Dana Schaffer
 JoAnn Glenn

GEARY
 David Roesler
 Harold Roesler
 Craig Dibben

GOVE
 Shirley Daniels
 Gail Roberts
 Louise Weber

GRANT
 Annette Hickok
 Karen Smith
 Phillip Harp, Jr.

GRAY
 Marlys McFarland

GREELEY
 Blane Kleymann
 Mary Ann Waldren

GREENWOOD
 Jannette Luthi

HAMILTON
 Bill Ashmore

HARPER
 Vickie Wiemeyer
 James Spencer

HASKELL
 Blenna Augerot
 Judy Blair

HODGEMAN
 Scott MacNair

JACKSON
 Clinton Harris, Jr.
 Lester Harris
 Shirley Harris

JEFFERSON
 Chuck Bigham
 Robin Bigham
 Kathy Wade
 Cheryl Sales

JEWELL
 Gayle Waugh
 Marcia Voboril
 Jack Diebert

JOHNSON
 Bill Norris
 Kathy Norris

KEARNY
 Marcey Trussell
 Rhonda Palmer

KINGMAN
 Kathy Lindholm

LABETTE
 Lawrence Gudde
 Doug Higginson
 Belinda Vail
 Robert Gudde

LANE
 Debbie Habiger
 Lou Ann Shull
 Julie Habiger
 Dan Moomaw

LEAVENWORTH
 Karena Felzke
 Linda McEvoy

LINN
 Lois Moore
 Elaine Charley

Martha Farris
 Danny Stainbrook

LYON
 Virgilene Thomas

MCPHERSON
 Verle Carlson
 Rodney Schroeder

MARION
 William Morgan
 Ann Kottwitz

MARSHALL
 Matt Blair
 Connie Young

MEADE
 Rusty Blehm
 Chris Carmichael
 Dean Hageman
 Kathy Hageman

MIAMI
 Gary Walters
 Janet Bond
 Linda Klawonn
 Chris Kettler

MITCHELL
 Dana Cox
 Kathy Huffman

MONTGOMERY
 Linda Spradling
 Toni Wood
 Mary Felts
 Sue Jensen

MORRIS
 Wanda Griffith
 John Mercer

MORTON
 Russell Jackson
 Dorita Hannagan

NEMAHA
 Renee Wassenberg
 Ruth Dobbins
 D'Ann Kohake
 Kris Kohake

NEOSHO
 Mari Lassman
 Rebecca Long

NESS
 Bill McLeish
 Rodney Solze
 Darryl Roane
 Kathy Borthwick

NORTON
 Drona McMullen
 Dennis Linden

OSBORNE
 Vickie McCormick
 Tammy Kurtz
 Lisha Kurtz
 Jan Dugan

OTTAWA
 Nancy Nelson
 Diane Martin

PAWNEE
 Denise Deege
 David Dipman
 Marvin Finger
 Jane Hewson

PHILLIPS
 Doug Van Allen
 Kenneth Kellogg
 Connie Van Allen
 Foy Pumphrey

POTTAWATOMIE
 Kathy Bahner
 Bruce Ault
 Kevin Ault

RAWLINS
 Dale Vap
 Marie Wahrman

REPUBLIC
 Lenita Bergstrom
 Cecelia Kasl
 Andrea Polansky
 Helen Volland

RILEY
 Teri Anderson
 Nancy Reichert
 Adelma Visser
 Renee Weil

ROOKS
 Darla Suter
 Ronald Veatch
 Shelley Simons

RUSH
 Bruce Schrott

RUSSELL
 Robert Zweifel
 Jim Fink

SALINE
 Billy McDaniel
 Kim Glasgow

SCOTT
 Sheila Rose
 Allen Hess

SEDGWICK
 Jan Range
 Janet Reusser
 Leann Long
 Ann Sooter

SHAWNEE
 Janie Price
 Eddy Cowen

SHERIDAN
 Hugh Campbell
 Elaine Wegman
 Joyce Mowry
 Mary Lou Winter

SHERMAN
 Gary Winter
 Dawn Malpert
 Richard Raile
 Lora Ellison

SMITH
 Cynthia Klassen

STAFFORD
 Phillip Koelsch

STEVENS
 Dawn Nease

SUMNER
 Carl Heskett
 Linda Haskell
 Debby Haskell

THOMAS
 Bennie Haremza
 Sally Haremza
 Jim Weed
 Greg Bartlett

TREGO
 Gloria Deines

WABAUNSEE
 Greg Gensing
 Harold Oliver
 Mike Soelter
 Brian Stockman

WALLACE
 Steve Pilger

WASHINGTON
 David Sarff
 Irma Jean Matson
 Mike Lundquist
 Danny Anderson

WICHITA
 Karla Kiefer
 Debra Fischer

WOODSON
 Diane Haen
 Cindy Scheibmeir
 Alan Ladd
 Debbie Leonard

WYANDOTTE
 Michael Mosher

Oldsmobile

GMC Trucks

Frigidaire



Randy Ottensmeier, Eddie Clare, and Paul McClelland help with the rate-of-gain contest at Cecil Phillips' farm.

Projects —

(Continued from page 15)

Through the rate-of-gain contest 4-H members in **Jefferson County** have learned of the importance of gain-ability of their calves, writes Charlene Kendall, Jefferson County 4-H Council reporter. More emphasis is being placed on money making than on having a pretty steer. Fifty-eight 4-H members entered 83 calves in the rate-of-gain contest. Calves

were weighed in March and again the first day of the county fair. Forty-one of the steers were cross bred, including three cross bred Simmental, a new strain recently introduced to this country.

Sheep provide a well-liked livestock project for some 4-H members. In 1970 **Barber County** 4-H'er Charla Wolgamott owned the reserve grand champion fat lamb at the Kansas National Junior Livestock Show. Her lamb was bought by KFDI radio station for \$3.50 per pound.

The Wichita Livestock Market Foundation
Wishes All 4-H'ers
The Best of Luck in the Future
And Reminds You

To Sell Your Livestock Competitively
To Insure Top Price

The Wichita Livestock Market
702 E. 21st — Wichita, Kansas
Open 24 Hours a day — 7 days a week
Phone FO 3-4441

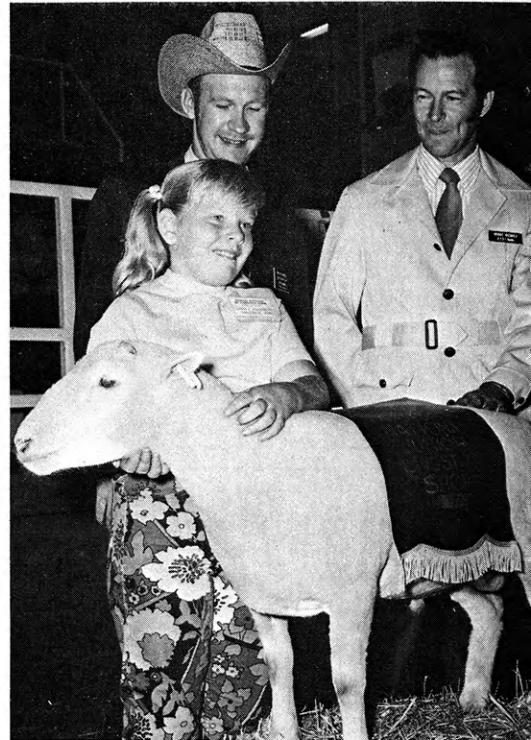

Ralph Mires and Buddy Nichols of the Agriculture Service Department of radio station KFDI look pleased with their purchase of Charla Wolgamott's lamb.

Another popular livestock project is swine. In **Jackson County** the Holton Lions Club annually awards a gilt to the 4-H'er submitting the winning essay entitled "Why I Want a Lions Club Gilt." Last year Kel Lee Parr of the Delia Early Birds 4-H Club won the gilt, which he named Penelope. With proper management Kel and Penelope raised eight healthy pigs, shown below.



COLUMBIAN ★ For...
LOW COST
FAST GAINS
Feed **COLUMBIAN**

QUALITY:

- Supplements
- Premixes
- Minerals
- Vitamins

See your Columbian Service Man or Write

COLUMBIAN HOG & CATTLE POWDER CO.
SERVING THE LIVESTOCK FEEDER
1459 GENESSEE ST. SINCE 1888 KANSAS CITY, MISSOURI

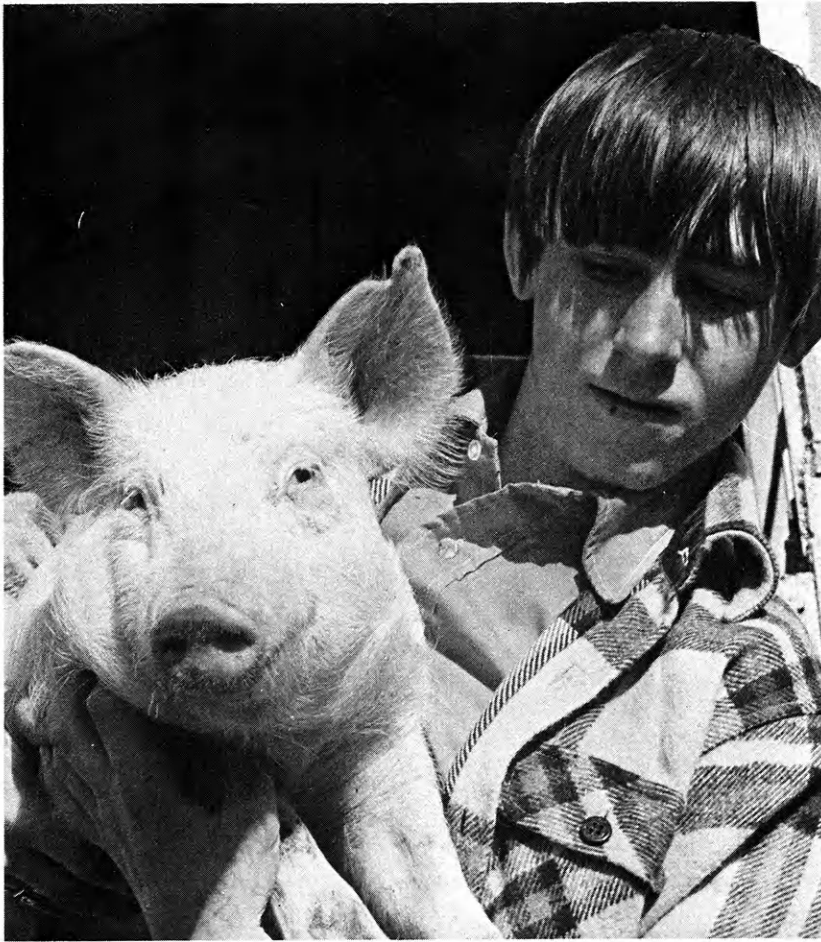

"Pigs are beautiful!" may be what Dean Wasson thinks as he looks at one of the three pigs he received through help of Ford County businessmen. Kerry Riley exhibited the top pig in 1970.

Roger Ayres also took part in this program as well as in the regular 4-H swine project. He is also active in the meat utilization project.

In **Ford County**, also, youths have learned through participation with businessmen in a business project that pigs are fun and profitable.

Each year local businessmen provide three feeder pigs, and participating 4-H members provide feed and care. Pigs are shown and judged during the first day of the county fair, and are then sold on the open market. The businessmen receive 1/3 of the money from the sale of the pigs and the 4-H'ers receive 2/3. None of the pigs are sold through the 4-H livestock sale and no premiums are given.

In 1969 the businessmen received a good return on their investment; in 1970 they lost money. 4-H'ers found the project profitable both years, if no pigs were lost during the feeding period.

Lessons learned in feed efficiency, rate of gain, and cost of gain have been educational for businessmen, youths, and parents.

Another value was that some youths were able to have a project that they might not otherwise afford; perhaps more important were the friendly relationships which grew between youths and businessmen.

A different kind of project is personal development. David Fehlman reports that four county-wide personal development meetings for junior leaders were part of this project in **Clay County**. The first session was on communication.

A filmstrip on "How You Look to Others" was shown at the second meeting. Buzz groups discussed making and keeping friends. Junior leaders were reminded that the way they act and their attitudes toward other people are important in the impression they make on others. Mrs. Betsy Bergen from Kansas State University spoke on "Sex and Dating" at the third meeting. The final session was a swimming party and picnic.

A good grooming clinic in Manhattan was helpful to those in personal development and in clothing. More than 150 girls in **Riley and Clay** counties attended, Teresa Solbach reports.

The girls were taught the proper way to care for hair and skin, the best way to apply make-up, and how to evaluate face and make-up.

Being physically fit is the basic beauty foundation. Mary Ault, a physical education teacher, explained exercises for problem spots of the figure.

A fashion show was included in the day's events. New fall designs were featured in the outfits modeled. After the fashion show the models explained the importance of accessories. Because scarves are popular, the models explained their use to accent a basic dress, and showed that scarves may be placed at the neck, waist, or the shoulder.

A professional model gave tips on how to walk with grace and poise. She showed the audience how to remove a coat and how to hold the coat when modeling a matching dress.

In **Lane County** Mrs. Max Moomaw taught a series of sessions designed to help girls build confidence in their appearance. In four sessions eleven 4-H girls learned the "how to's" of selecting clothing, using wigs, preparing hair styles, and using cosmetics. Mrs. Moomaw said that each girl's figure, personality, and facial shape were considered in the training sessions. Girls enrolled in the course were Lou Ann Shull, Pam Krehbiel, Vada Roberts, Jovita Doll, Rita Adams, Diana Minks, Susan Minks, Sherlynn Shaffer, Marilyn Heath, Debbie Habiger, and Linda Bruner.

Lane County bachelors will have even more enjoyable girl-watching, thanks to Mrs. Max Moomaw and her classes.



Another project which brings a good bit of personal satisfaction to 4-H'ers is photography. The state photography award winner, Debora Lee Johnson of **Douglas County**, writes that having professional photographers Lyle C. Hart and Jim Bird as leaders has been especially helpful to her. There are other ways to learn, also. She writes, "Something everyone can do is study the 4-H photography manuals. They have been a great help to me. There are also many other sources about photography and the more information you have about photography the better photographer you will be.

"The old line 'Practice makes perfect' is very true. It doesn't mean you'll be a 'perfect' photographer if you take a lot of pictures, but if you really work at taking good pictures the results will be surprising. In five years of 4-H photography I have taken a total of 749 black and white pictures, 160 color slides, and 9 picture stories. More recently I've made black and white enlargements for myself and others. Another thing I have found quite interesting is taking pictures of weddings.

"These are some things I have learned in photography which may help others: In taking pictures select a good subject and take the pictures so it tells something. This is a result of good composition, good camera and subject placing.

Always check different angles of your subject before you take the picture. Hold the camera still while in operation and squeeze the shutter; don't punch it. If possible find something to brace yourself or the camera on when taking a picture; if you can't, be very steady while taking a picture. Something I like to use for my adjustable camera is a tripod. These few tips may help you in photography.

"I would like to urge everyone to take photography as a 4-H project next year. It is one project that will help you in your record book with any other projects you take. I have had a great time in photography, as I am sure you will, too."

Kansas 4-H Journal readers saw a sample of Debora's photography on the cover of the May 4-H Journal. Her work has also been used by the National 4-H Service Committee and Eastman Kodak Company.

A mind-expanding hobby for many people, as well as a 4-H project, is reading. In the **Rush County** 4-H reading program this year "How to use the library" has been emphasized. Meetings were held at the Otis-Bison Junior High School library, where Mrs. Helen Jira, project leader, is the librarian. During the meetings, the students have learned how a library is set up, what is meant by the Dewey Decimal Classification, how



Skill with her camera and choice of interesting subjects brought purple awards to Debora Lee Johnson, Douglas County, state photography winner.

audio-visual materials are stored, and how to use the card catalogue.

Students also learned the procedures of the library by helping find cards for checked-out books and placing books correctly on the shelves, counting and recording how many books and other materials were checked out for the day, and straightening out magazines, newspapers, and pamphlets.

At each meeting, free time is given for students to just look around and check out books.

During the summer the 4-H'ers took part in the summer reading program at the Barnard Library in La Crosse. They gave plays that they wrote, read stories, told stories, gave puppet shows, and dramatized stories.

Reading to others was another activity of this group. Linda Flamik read to a group of older persons at the Rush County Memorial Hospital Rest Home.

Rush County 4-H reading members listen as Miss Marie Torrez explains how the law library at the Great Bend City library operates. The young people help with library duties at the Otis-Bison Junior High School Library.



We Salute!

KANSAS 4-H'ers

WHO

Help Build a Stronger America

THROUGH

Projects — Leadership — Activities

SAM P. WALLINGFORD, INC.

304 Colorado-Derby Bldg., Wichita

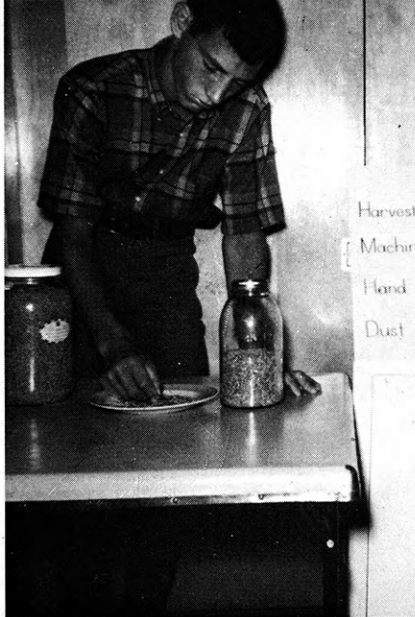

Henry Diehl carefully picked out the best kernels of wheat as he gave his state fair blue ribbon winning demonstration "Getting Ready for the Show".

A popular field crops project in Kansas is wheat. Henry Diehl, state award winner in the wheat project, **Saline County**, tells about his experiences:

"My wheat project has given me many educational as well as enjoyable experiences. When I

"Better Wheat Makes It Better For All"
KANSAS WHEAT IMPROVEMENT ASSOCIATION
 404 Humbolt Manhattan
TOM C. ROBERTS
 "THINK QUALITY"

Seed of
 Known
 Superior
 Heredity
 and Quality

The Kansas Crop Improvement Assn.
 Manhattan, Kansas

WHEAT

and Kansas 4-H

The Kansas Wheat Commission salutes Kansas 4-H club members and leaders, whose dedication to Kansas agriculture and the education of our rural youth in the American way of life is building leaders for all walks of life in the world of tomorrow.

As sponsor of an educational trip to export points for the winners of the Kansas 4-H Wheat Project, the Kansas Wheat Commission is proud to have a part in the program to build better markets, obtain better information, encourage better wheat production, and improve the prospects for young people throughout the state. The Kansas Wheat Commission, with Kansas 4-H'ers, strives to "make the best better."

1021 North Main Street
 Hutchinson, Kansas 67501

started my wheat project in 1966, I began with just a 20 acre plot of Kaw wheat. I just worked the land, took a bin sample of my wheat to the fair, and got reds on all my exhibits. I realized that I had to do a lot more work in order to do better at the wheat show and fairs. When I asked for help and ideas, my faithful 4-H leader showed me how to hand pick a sample of wheat for showing. My county agent also gave me helpful ideas. I learned then that you have to be as much of a showman for wheat as for livestock! That formed the basis for my blue ribbon state competition talk, 'Getting Ready for the Show'. Bolstered by adult assistance and a lot of hard work on my part by many, many hours of picking the kernels with a tweezers, I received reserve champion on my physical sample at the Wichita Wheat Show and purple on it at the State Fair. These winnings, my records, plus a lot of hard work won for me the coveted trip to the Port of Houston, Texas, 1968.

"In these years following my educational trip, I broadened my knowledge of the wheat industry by visiting many local facilities, such as terminal elevators, bakeries, and wheat testing stations. This taught me to plant high protein wheat as well as disease resistant varieties.

"In addition to wheat as a project, I took wheat quality and grain marketing since these tied in so closely. I also carried poultry, swine, alfalfa, junior leadership, gardening, home beautification, and rodent control. I've served my club as president, vice-president, song leader, parliamentarian, and county council representative for three years.

"Now that my training as a 4-H member must come to a close, I'm using my knowledge gained working with my projects at Fort Hays State College, where I'm majoring in agriculture, centering around crops breeding and management."

For some 4-H'ers, such as Henry Diehl, projects may lead to a career choice. For all, they may bring a wealth of knowledge and fun.

H. M. IVES & SONS, INC.

PRINTERS

420 Quincy

Topeka, Kansas

"Better Wheat Makes It Better For All"

KANSAS WHEAT IMPROVEMENT ASSOCIATION

404 Humbolt

Manhattan

TOM C. ROBERTS

"THINK QUALITY"

NOW! DODSON OFFERS YOU

TWO WAYS TO HIGH PROFIT PUSH-BUTTON FEEDING

SELF-CONTAINED

SILALL
Up-flow system
for top unloading

SEALED

SEALALL
Down-flow system
for bottom unloading

DODSON WET-GRAIN HANDLING SYSTEMS

SILALL

WRITE OR CALL TODAY!
DODSON MANUFACTURING CO., INC.
1463 Barwise / (316) AM 7-0285 / Wichita, Kansas 67214

SEALALL

Drink
Milk for
Energy
to.... **BURN**

drink an extra glass of milk . . .

MILK's the mealtime beverage that BUILDS VITALITY . . . then keeps you supplied for hours. So drink your usual amount plus an extra glass a day to feel at your peak all day . . . today . . . every day!

american dairy association of kansas

People

People is what 4-H is all about! More than 33,000 boys and girls in Kansas are 4-H members. Guidance comes from more than 12,000 of their parents and neighbors who give their time as volunteer community and project leaders, and from several hundred employees of the Cooperative Extension Service, who carry its services and information to all counties in Kansas. Then at the state level, as part of the extension service, adult leaders work with 4-H and other youth programs. And the Kansas 4-H Foundation lends a hand in a variety of ways.

4-H work began with people; people who were aware of needs and sought ways to fill them. One of these was Jessie Field Shambaugh, credited with being the founder of 3-H (Head, Heart, and Hand) in Iowa. In the early 1900's she was a school superintendent in Page County, Iowa, in charge of 130 schools. She learned such things as the rag-doll test of seed and Babcock testing of milk, and passed these ideas on to her teachers and they to the pupils. Boys' programs later added planting of one-half acre of corn and dragging roads with King road drag, competing for the best five-mile road in the county.

The girls' program consisted of baking, sewing, patching, darning, and basketry. In 1908 students exhibited at the Farmers' Institute at Clarinda, Iowa.

Miss Field inspired her teachers to improve their school buildings and yards; Page County schools were called the "The Best Rural Schools in America" by an eastern newspaper.

In 1909 Jessie Field's schools won first prize on their agricultural and domestic science exhibits at Iowa State Fair. Then at the International Corn Show in Omaha they again won first prize. Prizes included a Buick runabout, valued at \$550, and cash individual awards amounting to \$200. The contestants voted to give Miss Field the auto to use on trips to schools over the county.

Page County camps were started in 1910. With the help of the extension staff, programs consisted of horse judging, livestock and farm crops classes, military drills and athletics. The extension service sponsored the contests in corn, oats, potatoes, garden growing, cooking, sewing, and home manage-

ment, but most of the credit goes to the educators who believed in building student character, "not by means of the three R's but rather by means of the three H's, Head, Heart, and Hand — and make him fit for self government, self control, self help — a living, thinking being."

Miss Field used three-leaf clover pins with an H printed on each leaf as an award for one year of work. The four-leaf pin was for agricultural and domestic science programs completed later. In 1911 Miss Field, herself, was awarded a watch with the 3-H cloverleaf emblem engraved on it.

In later years the 4-leaf clover became the emblem of the 4-H clubs, which grew to an enrollment of three and one-half million American boys and girls. The four leaves stand for Head, Heart, Hands, and Health.

This information about an early 4-H pioneer came to the Kansas 4-H Journal from Cecilia Kasl, historian of the Merry Meadowlarks 4-H Club, **Republic County**. After being given a newspaper clipping telling of Jessie Field Shambaugh's death at 89 in Clarinda, Iowa, Cecilia was interested enough to do research about the early years of 4-H work, and especially about Miss Field's contribution. An article Cecilia wrote about Miss Field was published in the Scandia Journal.

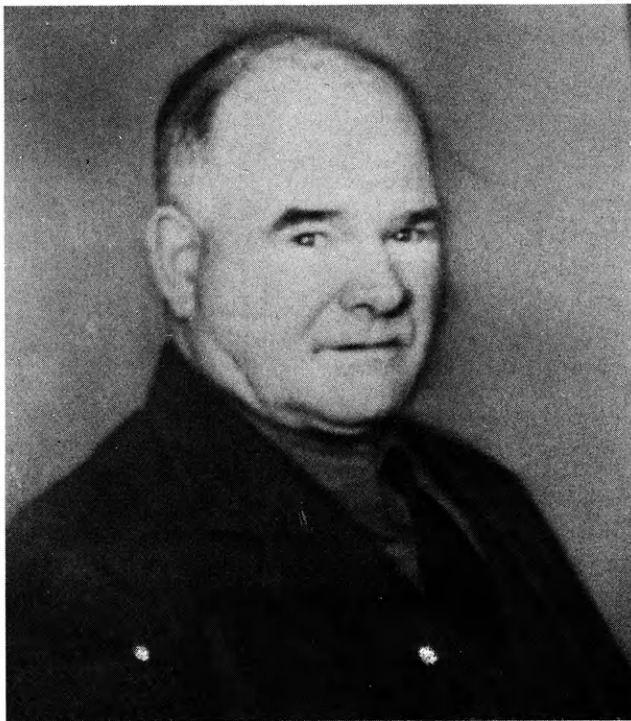

Walter C. Joy, Hays

A pioneer in Kansas 4-H work was Walter C. Joy. Mr. Joy started the Capper's Pig Club in **Ellis County** back in 1918 in honor of Senator Capper of Kansas. In 1921 this group was changed to the Junior Farmers 4-H Club because Mr. Joy recognized the need for a club for both boys and girls with several projects to choose from. Boys studied the fine points of mule judging and girls cooked on wood-burning stoves.

(Continued on page 26)

THE FORD MOTOR

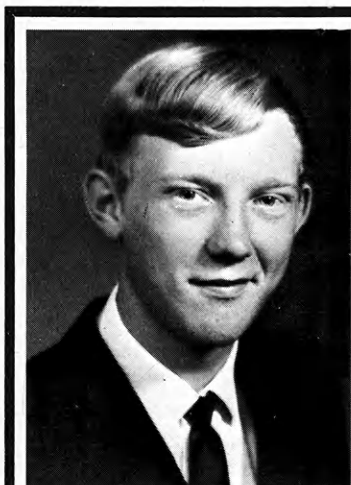

STATE WINNER

Kenneth Gerdes of Sedgwick County is the son of Mr. and Mrs. Fred W. Gerdes of Andover. He has been enrolled in the electric project 8 years, junior leadership 5 years, entomology 9 years, gardening 10 years, landscape design 10 years and wood-working 10 years.

Kenneth has continued his horticultural interest of several years and specializes in raising iris and has over 250 iris plants. He plans a career in chemistry and math.



The Ford Motor Company is proud to present a maximum of four gold-filled medals of honor to county winners in the 4-H achievement program

4-H ACHIEVEMENT

County

ALLEN
Darrell Monfort
Jay LaRue
Joan Kipp
Sandra Baker

ANDERSON
LaRita Croucher
Steve Smethers
Marilyn Sprague
John Cubit

ATCHISON
Donald Hinz
Roberta Wagner
Jay Armstrong
Becky Barnett

BARBER
Darrel Boyd
Keith Pike
Joan Thompson
Wilma Burns

BARTON
James Foster
Jack Foster
Carolyn Meyer
Louise Varah

BOURBON
Darrel George
Linda Callow
Debra Bailey

BROWN
Wanda Compton
Max Fridell
Mary Ann Isch
Kevin Davies

BUTLER
Bill Fagan
Teresa Palmer

Debbie McClure
David Fullinwider

CHASE
Vaden Burton
Sharon Blender
Rex Buchman
Margaret Wood

CHAUTAUQUA
Judy Fuqua
David Fuller
Sally Sturges
Charles Call

CHEROKEE
Kent Stevens
Al Dean Smith
Dennis Eckhardt
Kenneth Wilson

CHEYENNE
Joanne Maring
Byron Moberly
Clarisse Roberson
Gary Morris

CLARK
Sally Shattuck
Susan Seacat
Kim Denton

CLAY
Teresa Solbach
Richard Cott
Sharon Murray
Bob Goodin

CLOUD
John Carter
Russell King
Karen Link
Mary Ann Hart

COFFEY
Sandra Birk
Dana George
Colleen Storrer
Leland Kraft

COMANCHE
Larry Oller
Darryl McKinney
Gail Richardson
Connie Lauffer

COWLEY
DeGaye Riley
J. C. Riley
Susan Little
Jack Pringle, Jr.

CRAWFORD
Ann Beezley
Diana Elnicki
David McClaskey
John Mein

DECATUR
Larry Van Vleet
Richard May
Ruth Muirhead
Judith Schreiber

DICKINSON
Andy Schuler, III
Steve Schuler
Diana Chronister
Debbie Cook

DONIPHAN
Barbara Huss
Patricia Harris
Virginia Gray

DOUGLAS
Jim Pendleton
Pete Wempe

Carol Bigsby
Phyllis Hoover

EDWARDS
Bonnie Brown
Lawrence Bevan
Dan Fox
Becky Fisher

ELK
Bruce Wilmeth
Tom Martin
Karen Mustoe
Annette Keast

ELLIS
Brenda Dinkel
Stewart Flinn
Linda Staab
Allen Schmidt

ELLSWORTH
Bob Huseman
Jean Grothusen
Paul Westerman
Karen Bircher

FINNEY
Lana Brinkmeyer
Rodney VenJohn
Millie Thomas
Boyd Funk

FORD
Ronnie Preston
JoAnn Glenn
Dennis Deaver
JoAnn Rubenich

FRANKLIN
Cindy Hollon
Jeff Van Horn
Sheri Hewitt
Diane Cooper

GEARY
Beverly Boller
Rick Munson
John Poland
Margaret Gustafson

GOVE
Gwendolyn Tuttle
Louise Weber
Monica Maxwell
Marsha Maxwell

GRAHAM
Brad Trexler
Madella Legere
Gary Worcester

GRANT
Deanna Underhill
Crystal Patton
Donald Pucket
Jimmy Hickok

GRAY
Roberta Birkes
Darrell Strawn
Bernie Reinert
Ila Renick

GREELEY
Ginger Neuschwander
Deryl Waldren
Larry Howell
Maylene Woolfolk

GREENWOOD
Jannette Luthi
Lonnie Nichols
Stacey Miller
Steven Russell

HAMILTON
Dale Fecht
Sandra Maxfield

Gene McDanel
Patty Smith

HARPER
Bobbie Olivier
Kendall Powell
Karen McDaniel
Forrest Vornauf

HARVEY
Joy Challenger
Mary Ann Paulson
Kathy Gatz
David Wiebe

HASKELL
Marsha Quakenbush
Blenna Agerot
Keith Allen
Roxann Redd

HODGEMAN
Julie Nelson
Warren Vieux
Lynette Cossman
Gary Davis

JACKSON
LeAnn Foster
Clinton Harris, Jr.
Marjorie Porter
Shirley Harris

JEFFERSON
Robin Bigham
Dorothy Straney
Mike Schwinn
Chuck Bigham

JEWELL
Dale Switzer, Jr.
Cheryl Underwood
Gail Bartley
Marcia Voboril

JOHNSON
Annette Allen
Ray Brunker
Jackie Bottoms
Daryl Bottoms

KEARNY
Donna Coerber
Janice Patterson
Peggy Coerber
Tom Rishel

KINGMAN
Eugene Oak
Marlene Thieme
Dan Helm
Marsha Helm

KIOWA
Ruth Ann Beckett
Dale Rosenberger

LABETTE
Marilyn Richardson
Jack Sullivan
Susan Johnson
Rick Maxson

LANE
Judy West
Jill Hanks
Debbie Habiger
Cheryl Roemer

LEAVENWORTH
Monte Sheets
Leroy Elder
Teresa Millsap
Cheryl Wiley

LINCOLN
Dave Jorgensen
Janice Rahmeier

These Ford Dealers are proud to have a part in providing awards for, and saluting Kansas winners in the 4-H Achievement Program.

CEDAR VALE
Cable's

COLDWATER
Coldwater Motor Co.

COUNCIL GROVE
Trimnell Ford

DODGE CITY
Skaggs Motors, Inc.

ELLSWORTH
Westerhaus Motor Co.

FORT SCOTT
Ray Shepherd Motors

GARDEN CITY
Merrill Incorporated

HILLSBORO
Albert Reimer Motors, Inc.

HUTCHINSON
BPH Tractor Company, Inc.

Ford • Ford Tractors-Farm Equipment

One state winner receives a trip to the National 4-H Congress in Chicago while twelve \$600 Ford Motor Co. Fund Scholarships are awarded to national winners.

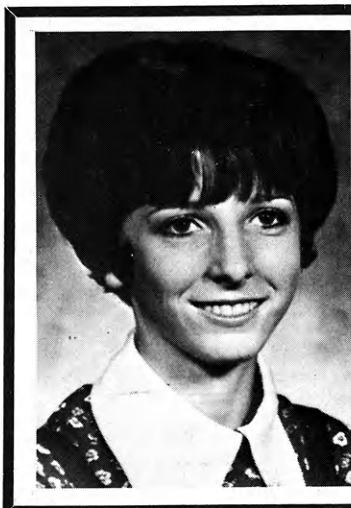

STATE WINNER

Myrna West of Rush County is the daughter of Mr. and Mrs. Thomas B. West of Rush Center. Myrna has been enrolled in home improvement for 5 years, public speaking 7 years, food-nutrition 7 years, people-to-people 2 years, health and leadership each 4 years. Bread is one of her specialty items.

Home improvement is her first love and she enjoys giving demonstrations on it. Through public speaking and demonstration work she has gained much poise. Myrna plans a career in nursing.

AWARD WINNERS

Winners

- Pamela Parsons
- Dale Jensen
- LINN**
- Dale Lanham
- Beth Ungeheuer
- John Walker
- Alicia Walker
- OGAN**
- Martha Darnall
- Marta Conaway
- Stan Clark
- Brenda Moser
- LYON**
- Virgilene Thomas
- Teresa Wingert
- Steve Davis
- George Gardner
- MCPHERSON**
- Larry Turnquist
- Loren Wiens
- Christy Young
- Kathy Lundquist
- MARION**
- Ann Jirak
- Karen Unruh
- DeWane Schmidt
- Shelly Gaines
- MARSHALL**
- Kathy Boyd
- Judy Gress
- David Mayer
- Linda Berger
- MEADE**
- Becky Berghaus
- Rusty Blehm
- Paula Geisinger
- Nancy Pennington
- MIAMI**
- Eddie Scheffer
- Connie Debrick
- Gary Walters
- Theresa Butel
- MITCHELL**
- Marilyn Wilson
- Nancy Konzem
- Belinda Pruitt
- Beverly Wiles
- MONTGOMERY**
- Joyce Ewing
- Jane McKenzie
- Larry Felts
- Susie Jabben
- MORRIS**
- Gary Gieswein
- Jim Tiede
- Wanda Wilkerson
- Suzanne Muller
- MORTON**
- Mark Boaldin
- Norman Johns
- Gerallynn Martin
- Patti Coen
- NEMAHA**
- Ruth Dobbins
- Jan Baumgartner
- Jeanne Wenger
- Linda Levret
- NEOSHO**
- Judy Tipping
- Lois VanCleave
- Diane Lassman
- Susan Simmons
- NESS**
- Janell Koester
- Courtney Atwell
- Marlene Stum
- Sherry LaShell
- NORTON**
- Jay Holste
- Rachel Brandyberry
- David Brandyberry
- Susan Persinger
- OSAGE**
- Jim Miles
- JoEllen Arnold
- Joyce Urish
- Mike Bond
- OSBORNE**
- Jane Streit
- Carol Carswell
- Rita Chatham
- Cathy Carswell
- OTTAWA**
- John Crow
- Russell Crosson
- Valeria Marrs
- Tracy Comfort
- PAWNEE**
- David Fleske
- Denise Deege
- Jane Hewson
- PHILLIPS**
- Kenneth Kellogg
- Connie Van Allen
- Robert Kellogg
- Dawn Hanke
- POTTAWATOMIE**
- Linda Worthing
- Haddie Burrow
- Kathy Bahner
- Karen Honig
- PRATT**
- Craig Sangster
- Becky Riffey
- RAWLINS**
- Jim Vap
- Mark Roesenger
- Beverly Benda
- Marie Wahrman
- RENO**
- Linda Pattinson
- Glenda Bond
- Debba McMurray
- Bryan Fishburn
- REPUBLIC**
- Lenita Bergstrom
- Andrea Polansky
- Gary Hobson
- Lynn Blecha
- RICE**
- Steven McAllaster
- JaNell Helmer
- Darryl Engelhardt
- Rebecca Hodgson
- RILEY**
- Teri Anderson
- Vinton Visser
- Susan Altwegg
- Tom Mertz
- ROOKS**
- Kay Harding
- Lynn Carpenter
- Darla Sutor
- Vicki Hollern
- RUSH**
- Myrna West
- Lois Vesecky
- Mark DeWald
- Robert Schraeder
- RUSSELL**
- Lila Gatton
- Sandra Schwemmer
- Jackie Fink
- Diana Biesterfeld
- SALINE**
- Karl Esping
- Henry Diehl
- Ann Rundquist
- Eve Rundquist
- SCOTT**
- Kathy Scheuerman
- Janet Turley
- Bill Huseman
- Robin Krause
- SEDGWICK**
- Vickie Brink
- Vicki Cocke
- Kenneth Gerdes
- Carl Koster
- SHAWNEE**
- Sandra Shaw
- Mark Mannell
- Robert Boyd
- Vickie Doud
- SHERIDAN**
- Mary Lou Winter
- Pat McNeal
- Susan Wasserman
- Melba Mowry
- SHERMAN**
- Ron Thomas
- Gary Winter
- Hope Hartwell
- Anita Nelson
- SMITH**
- Kim Schoen
- Nancy Copper
- Rodney Schoen
- William Jones
- STAFFORD**
- Robert Siefkes
- Marsha Fischer
- Norman Cooper
- Sheila Schrepel
- STEVENS**
- Dawn Nease
- Shelley Timmons
- SUMNER**
- Alan Paxson
- Kathi Kloefkorn
- Doug Kinyon
- Ann Kolarik
- THOMAS**
- Cindy Strawn
- Cyndi Haremza
- Ben Haremza
- Jeff Horlacher
- TREGO**
- Stanley Hillman
- Mike Felder
- Paula Felder
- Maribeth Schwartz
- WABAUNSEE**
- Jeanne Hoobler
- Jane Hentzler
- Lela Thowe
- Kayla McDiffett
- WALLACE**
- JoLene Akers
- Gary Baehler
- Vickie Baehler
- Duane Frasier
- WASHINGTON**
- Gail Slater
- Mike Lundquist
- Marilyn Beam
- Gary Sinn
- WICHITA**
- Deana Wiegers
- Bob Hamilton
- Polly Geyer
- Linda Crowley
- WOODSON**
- Donna Haen
- Mary Mann
- Lynda Morton
- Jenifer Westerman
- WYANDOTTE**
- Fred Shraw
- Karen Everett
- Lana Bailey
- Janet Erwin

JUNCTION CITY
Goat Motors, Inc.

KANSAS CITY
Sherrill Minter Ford, Inc.

LAKIN
Lakin Motor Company, Inc.

LEAVENWORTH
Leavenworth Motors, Inc.

LEBANON
Schuette Motor Co.

LEONARDVILLE
Stafford Motor Company

LIBERAL
Liberal Ford, Inc.

MANHATTAN
Burns-Salisbury, Inc.

SCOTT CITY
Elmore-Helmets Motor Co.

SHARON SPRINGS
Cowles Motor Company

SPEARVILLE
Sanko Motor Service, Inc.

SYLVIA
Martin Motor Service

TONGANOXIE
Sutton-Kolman Ford Sales

TOPEKA
Noller Motors, Inc.

WICHITA
Gardner Ford Tractor, Inc.

• Falcon • Mercury • Lincoln • Come

People —

(Continued from page 23)

Mr. Joy served as secretary-treasurer of the first 4-H fair in **Ellis County** in 1931. Besides the regular projects, recreation was also started. Walter Joy helped form a baseball team and acquired the Buckeye Hall for the community; he wanted to bring the community closer together.

Mr. Joy, now deceased, gave his time as well as financial and moral support to the young people of his community for more than 14 years. Those who served with him during those first years are Anna Laura Blender, Mrs. J. D. Fellers, and Mrs. Sadie Crissman. Other outstanding leaders were Mr. and Mrs. Herman Davis, who served as community and project leaders for more than 13 years.

For 13 years leaders of the Junior Farmers 4-H Club worked without the aid or knowledge now available from extension agents. Then in 1934, **Ellis County** gained its first county agent, W. J. Conover. At present, extension person-



Larry and Rick Braun Ray Jenson, Dennis Johnson, John Luecke, Connie Schumacher and Jeanie Schmidt spell SER-

VICE with letter posters, while Jay Fellers summarized the services leaders perform.

nel in **Ellis County** are Gary Roberts, 4-H agent; Ken Albright, agricultural agent, and Priscilla Jackson, home economist.

Reporter Paul C. Schmidt writes that the Junior Farmers 4-H Club is observing its 50th anniversary this year; this makes it one of the oldest 4-H clubs in Kansas. To observe this anniversary, a special ceremony telling about the club's first leaders and projects, and emphasizing the importance of leaders and the services they perform, was a highlight of the model meeting for 4-H Day.

"Because of the interested leaders, our club has earned 14 purple seals during the past 19 years. The most rewarding accomplishment is the fact that it has flourished for half a century with the unselfish guidance of the numerous capable community and project leaders and parents. All these people, who through their interest and cooperation have helped the club achieve

its goals, should be saluted," reporter Paul Schmidt writes.

"During these past fifty years, our way of life has changed, but one thing remained constant — the goals and ideals of 4-H."



Leader Bob Braun presented a souvenir 4-H trophy to past community leader Virgil Staab and congratulated him on accomplishments of the Junior Farmers 4-H Club under his leadership for the past four years, and his support of the 4-H program as a parent for the past eight years. The club is 50 years old.

Cargill, Inc.

Processors of Soybeans

44% Soybean Meal

37% Cattle Pellets

1501 N. Mosley

Wichita, Kansas

FENCE TO STAY FENCED with L-B posts

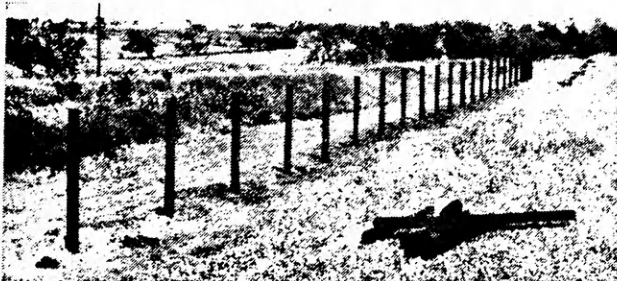

L-B means Lifetime-Branded for lifetime service

All over America, from rocky New England to the rugged west, literally millions of L-B pressure-treated pine posts are standing the test of time. Year after year, long after ordinary fence posts have rotted and decayed away, L-B posts continue to give trouble-free service. For *all* your fencing needs, insist on L-B, the performance-tested brand backed by a 35-year replacement policy. Look for the L-B brand at your retail lumber dealer or come direct to our treating plant in Joplin, Mo. (20th and Rangeline)

A Farm-Tested product from the plants of



INTERNATIONAL PAPER COMPANY

WOOD PRESERVING DIVISION



Leader Mrs. John D. McRae receives a gold pin from president Madella Legere, while secretary Barbara Hill looks on.

Another group with a special anniversary this year is the Penokee 4-H Club, **Graham County**. This is its 25th year. For all of these 25 years Mrs. John D. McRae has been community leader. Mrs. McRae had three children who were charter members of the 4-H club, and now has two grandchildren who belong to it. An inscribed gold pin was given to Mrs. McRae during the model meeting at **Graham County 4-H Day**. With three new 4-H'ers gained this year Penokee 4-H Club now has 14 members.

During the past 25 years the Penokee 4-H Club has had family cook-outs, annual visits to the Dawson Home for older persons, 4-H tours, its own 4-H Sunday observance, plus participation in the **Graham County Fair** with members' exhibits and a club float and booth.

Reporter Debbie Schlaegel tells the history of another club, the 16 year old Centralia Aces 4-H Club of **Nemaha County**. The group was organized in May 1955 with the help of extension agents Miss Bishop and Bill Collins and some visiting members, leaders, and parents from the Red Vermillion Club near Corning.

With 12 members, the choice of Mr. and Mrs. Francis Flentie as community leaders, and the election of Nancy Harden, now Mrs. Clinton Hinman, as president, the club became a reality.

Members voted on names they suggested; the winner was "Centralia Aces" submitted by David Allen. The charter was presented to the club in November 1955.

The first year the club received a gold seal, as it had not been organized long enough to have the number of meetings required for another seal. In the 15 years since,

the Centralia Aces 4-H Club has earned 15 purple seals.

One charter family, the Francis Flentie family, is still active. They are parents of two former members, Mary Frances, now Mrs. George Holdren, and Bobby Flentie, and a present member Billy Flentie.

Project leaders with years of service were presented with awards at the achievement banquet in **Woodson County**. Mrs. Larence George received an engraved paperweight for her 20 years of work in clothing with the Neosho Valley 4-H Club. Albert Mann also was presented an engraved paperweight for 10 years of service as community leader for the Stonyvale 4-H Club.

In **Jefferson County** the Prosperity 4-H Club of Valley Falls has a system for choosing leaders which helps more leaders to understand 4-H and the need for doing projects and reports promptly. Each year the group elects a community woman leader to work with Glen Hefty, who serves continuously. A notebook listing all requirements for the club is given to the new leader. The new leaders frequently introduce new ideas that increase interest and efficiency. The leader may, if she wishes, volunteer to serve another year.

"This plan, adopted four years ago when the club had difficulty in finding a leader, has been quite successful," writes reporter Rebecca Shaffer.

Project leaders who serve a whole county have been helpful in some counties with some projects. One of these persons is Dr. John

Some Barber County community leaders at the leaders' recognition meeting are, from left, Homer Jahay, Hazelton 4-H Club; C. B. Pike, Gyp Hills Pioneers 4-H Club; Wilbur Lambert, Lake City Go-Getters 4-H Club; Mr. and Mrs. Ivan Boyd, B-Square 4-H Club; Mrs. Melvin



John Widner, D.V.M., demonstrates for 4-H members methods of restraining small animals for inspection and treatment.



The electric project meeting is in session for Jon Herpich, Roger Drake, Cedric Kentzler, Greg Dorrell, Steve Whittaker, Raymond Wittaker, Steve Davis, and Scott Wright, part of those enrolled in the county-wide 4-H group in Doniphan County. Two of the four electric leaders are pictured; Art Adkins and Joe Pierce.

Widmer, D.V.M., the county-wide 4-H veterinary science project leader in **Jackson County**. Nineteen 4-H'ers have enrolled in this project.

In **Doniphan County** four men work with the county-wide group in the electric projects. The leaders represent a variety of experience; Joe Pierce is an electrician, Floyd Massey is Rural Electrification Association manager, Art Adkins also works for REA, and Don Sallee is a farmer.

Cunningham, Mingona 4-H Club; Mrs. Arlas Rusk, Lake City Go-Getters 4-H Club; Eugene Becker, Stateline 4-H Club; Mrs. C. B. Pike, Gyp Hills 4-H Club; Bob Larson, Mingona 4-H Club; and Bob Thompson, of the Lone Eagle 4-H Club.



Each year the junior leaders in **Barber County** have a special leaders' recognition meeting to honor community and project leaders, and to express appreciation for what the leaders are doing for the 4-H'ers. In **Geary County** a group of junior leaders conducted a hamburger fry at Gibson's as a money-making and 4-H promoting activity during National 4-H Week. In the spring, Who's Who, a group of elected representatives from each club, treated the adult leaders in the county to a steak supper to show their appreciation.

Harvey Walquist was honored with a special Parents' Night ceremony for 26 years as a community leader of Lyndon Leaders 4-H Club, **Osage County**. Mr. Walquist has been the only boys' community leader since the club was started in 1946.

The first president of the club, Virgil Silver, told how the club



Virgil Silver, first president of Lyndon Leaders 4-H Club, congratulates Mr. and Mrs. Harvey Walquist. Virgil's son Jim is the current president of the 4-H Club.

Compliments of

QUARTZITE STONE COMPANY, INC.

Plants at

Lincoln, KansasConcordia, Kansas



Mrs. Zola Cheever with friends Mark Theis, left, Randy Heim and Larry Theis.

was organized with meetings in homes with eight or nine members. Now the club has 70 members.

Mrs. Arnold Tiffany conducted a ceremony, with candles, representing each year of leadership, lighted by club members. Also various club members told of their experiences.

Reporter Doyle Pendergraft of the Happy Hollow 4-H Club, **Leavenworth County**, writes:

"4-H'ers are thankful for the many people who sponsor them during their 4-H career. During the

4-H year 1969-1970, Mrs. Zola Cheever of the Farmers Supply in Leavenworth, dealer of Allis-Chalmers equipment, sponsored Mark Theis, Randy Heim, and Larry Theis on several occasions. These three members of the Happy Hollow 4-H Club are shown above presenting a bronze paperweight with a 4-H emblem on top and the inscription 'Friend of 4-H.' Mrs. Cheever has been interested in 4-H'ers for many years. Several times her 4-H guests were the parents of the boys pictured."



One hundred fifty members, former members, and parents honored Harvey Walquist for 26 years as a 4-H leader.



Jerry Colburn, president of county council, gives the Homer Jahay family the Jerry Colborn, president of county council

plaque. From left are Jerry, Stanley Jahay, Homer Jahay, Earnest Jahay, Mrs. Homer Jahay, and Verda Jahay.

Each year since 1961 Barber County 4-H Council has presented a plaque to the outstanding contributor to 4-H. In 1970 Mr. and Mrs. Homer Jahay and family were presented the plaque by Jerry Colborn, president of Barber County 4-H Council.

Four hundred fifty persons are employed by the Kansas Cooperative Extension Service to make available to all persons in Kansas recent information learned through study and research in the state's colleges, universities, and experiment stations. Two hundred sixty-five of these persons work in county extension offices as agricultural agents, home economists, and 4-H agents, with the rest working as specialists, supervisors, and so on, in nine area offices, and in the state office at Kansas State University. These persons have completed four or more years of college work in such fields as agriculture, home economics, engineering, veterinary medicine, the biological sciences, and the communications sciences.

Any person in Kansas may go to extension staff members for information in homemaking, lawn care, forestry, agriculture, engineering, and related areas. Extension workers' information is kept up-to-date by attending training meetings and by intensive study of recent research findings.

Thirty-four counties in Kansas have positions for 4-H extension agents, with 28 filled on June 1. In counties without a 4-H agent, home economists and agricultural agents assist 4-H leaders and members.

At the state level in extension, one of a number of departments is devoted to 4-H and other youth programs. On the staff in this department are the state leader Glenn Bussett, associate state leader Dale Apel, and specialists Marjorie Area, Charles Bates, Cecil Eyestone, John Hanna, Arliss Honstead, Margery Neely, William Borst, and Linda Coen. Area 4-H specialist is Paul Kasper whose office is in Lawrence.

The 4-H Foundation, an educational, non-profit corporation, assists the Kansas 4-H program; its sole purpose is to aid 4-H club work and other extension youth programs, and for this purpose hundreds of people give money to the Foundation for investment in Kansas young people. The Foundation operates Rock Springs Ranch, the state educational 4-H center; publishes the Kansas 4-H Journal; assists with the IFYE program; assists with leader training; provides for scholarships, educational trips, and other awards, and makes 4-H supplies readily available.

In each county a Foundation committee is a source of information for the people of the county as to accomplishments and needs of the Foundation.

At the state level, a board of trustees of 11 persons directs the affairs of the Foundation, and a staff of four carry out the work of managing this large endeavor. They are J. Harold Johnson, executive director; Merle Eyestone, associate director; William Riley Jr., associate director; and Erna Bly, secretary and assistant treasurer.

Publishing of the Kansas 4-H

Journal is possible for the 4-H Foundation because of advertisers who buy space in the magazine, and because of the sponsors of the Journal. These are persons or groups, usually businesses, in each county which pay for the subscriptions to the Journal for all 4-H families in the county. Some of these have done this since 1957 when the Journal appeared in its present form. It had been a newspaper before that.

Sponsors of the Kansas 4-H Journal for many years are the Ness County banks. Ben D. McKay, extension agricultural agent, reports, "The four Ness County banks, along with the Ness County 4-H Council, are sponsoring the Kansas 4-H Journal for Ness County 4-H members and families the nineteenth consecutive year. County bankers, Claude H. Summers, First State Bank, Ransom; W. Esco Peters, Citizens State Bank, Utica; Leo J. Brenner, Bazine State Bank, Bazine; and L. A. Krug, First State Bank, Ness City, are giving 4-H a big boost in Ness County by sponsoring the Journal for 4-H families."

The important resource in 4-H work, the focus of the efforts of all these persons who contribute to 4-H work, is the 33,000 members. They come in a variety of sizes and colors, and range in age from 8 to 19.

At 8 or any age, new members are always welcome; many clubs have special ceremonies for them. The Timken Roller Bearings 4-H Club of Rush County presents membership pins and 4-H pencils to new members.



New members Steven Jones, Beth McIntyre and Mike McIntyre watch while another new member, Eddie Jecha, receives his pin from president Lois Vesecky of Timken Roller Bearings 4-H Club.



The leaders pictured have devoted ten years or more to 4-H work. They are, in the back row, left to right, Buford Erwin, Ray Conard, Mrs. Harvey Servos, Mrs. Tom Shaw, William Knetter, Roy Breed-

love. In the front row are Mrs. William Mosher, Mrs. I. N. Hart, Mrs. Clyde Piper, Mrs. Howard Mellott, and Tom Shaw. All serve in Wyandotte County.

Eleven children joined the Centennial 4-H Club in 1970 to help make this club one of the largest in **Graham County** with 31 members. Although the majority are under 12 years of age, the club is an active group, with two members participating in Regional 4-H Day this year. Projects enrolled in number 100 or more.

As the new members become older ones, many enroll in junior leadership. This brings them new opportunities to work with other older members throughout their county, and to help younger members in their club. Typical of their activities is the soup supper served to project and community leaders by junior leaders in **Kearny County**. Tom Rishel is **Kearny County** 4-H Council reporter.

Trego County junior leaders plan and carry out a county-wide businessman's supper in July. The 4-H families prepare old-fashioned basket dinners, exhibits are set up, and a county-wide program is planned. The purpose is to thank businessmen for their support of 4-H work.

When no adult volunteers as a leader, junior leaders may take over. In the Grant-Go-Getters 4-H Club in **Clay County** LeAnn Bauer and Diane Goodin agreed to be foods leaders for a group of six little girls. The meetings included such things as demonstrations, judging, and the final meeting was a slumber party, complete with picnic supper and midnight snack.

4-H officers are responsible for much of the work of the clubs. In **Jewell County** leaders and agents decided to try a new approach to officer training in hopes to get

real help to those in charge of the clubs in the county.

The immediate solution was to go into clubs and actually observe situations and offer suggestions at the end of an actual meeting. The first year the extension agent scheduled visits to each club and observed as the meeting progressed. At the end of the meeting the officers and agent met together and talked about the leadership exhibited and ways of improving or working out problems. In this way "real" club problems came out with an opportunity for working out these problems.

As a result of this, 90+ per cent of the officers were reached. Other kinds of club problems have been recognized with possible solutions discussed and the agent has learned to know the club officers personally.

Material for each officer was sent out ahead of time for him to read. This gave him an opportunity to be prepared to ask for specific assistance.

The same process was repeated in 1971. In some cases the leader did the training or visiting. The strength of this approach seems to be the meeting of each 4-H'er at



5% Passbook Interest
Day In to Day Out

Capitol Federal Savings

OVER ONE HALF BILLION DOLLARS SAFE

TOPEKA - LAWRENCE - KANSAS CITY

Watch Your Savings GROW



For extra profit, full convenience and insured safety on your money open your account today at

Your Nearest Kansas Savings & Loan

- Arkansas City
First Federal Savings and Loan Assn.
- Clay Center
Northwestern Federal Savings and Loan Assn.
- Dodge City
First Federal Savings and Loan Assn.
- El Dorado
Mid-Continent Federal Savings and Loan Assn.
- Fort Scott
Liberty Savings and Loan Assn.
- Hays
The Hays Building and Loan Assn.
- Hutchinson
Valley Federal Savings & Loan Assn.—1020 North Main
- Leavenworth
Leavenworth Mutual Savings and Loan Assn.
- Liberal
First Federal Savings and Loan Assn.
- McPherson
The Pioneer Savings and Loan Assn.
- Newton
First Federal Savings and Loan Assn.
- Ottawa
Franklin Savings Assn.
- Parsons
First Federal Savings and Loan Assn.
- Plainville
Rooks County Savings Assn.

his own individual point of progress in his leadership role. In the future a local person or leader will handle this kind of helping process.

When 4-H'ers leave their local club to go to college, many take part in a different kind of 4-H organization, the Collegiate 4-H Club. Six of these are found on Kansas campuses in Eldorado, Emporia, Hays, Lawrence, Manhattan, and Pittsburg.

The Butler County Community Junior College Collegiate 4-H Club was active with community service projects during the year. First, at the Kansas State Fair in September, several members worked at the concession stand in the 4-H building for a day.

In October they participated in **Sumner** and **Butler County** officers' training school. Duties, responsibilities, and procedures of president, vice-president, secretary, treasurer, song leader, reporter, and recreation leader were explained by the collegiate 4-H members.

In November the members, along with the admissions office and several typing classes, compiled and sold student directories, with names, local addresses, and telephone numbers. Also during the month four of the members went to the Red Cross building in Eldorado and washed windows, cleaned floors, and put plastic on the porch screens.

A Christmas party for kindergarteners was the next project.

Members judged 4-H days in **Sumner** and **Butler** counties. The Town and Country 4-H Club invited the Collegiate 4-H Club to help them with record keeping and parliamentary procedure, which members were able to do.

The 1970-71 officers of Butler County Community Junior College Collegiate 4-H were president, Linda Haskell; vice-president, David Fullinwider; secretary, La Donna Van Meter; treasurer, Margaret Hall; student council representative, Diana Swift; and reporter, Nancy Studebaker. BCCJC Collegiate 4-H had 15 members representing **Sumner, Sedgwick, Harvey, Wilson, and Butler** counties.

Approximately 30 members were active in the Collegiate 4-H Club at Kansas State Teachers College at Emporia this past year. In addition to campus activities, club members took part in the food stand operation at State Fair, judged county 4-H day events, and eight members took part in the junior leader weekend and clean-up at Rock Springs Ranch.

The Fort Hays Kansas State College Collegiate 4-H Club sponsored the first annual fitting and showing contest at Fort Hays State. The group contributed money and a caroling party to a center for retarded children. They had a booth at the carnival on campus to help raise money for scholarships, helped with the food stand at State Fair, judged 4-H day events, held an officers training school for Ellis County 4-H'ers, and helped at Rock Springs clean-up weekend.

Officers were president, Robert Siefkes; vice-president, Lyndel Schmalzried; secretary, Mary Adams; treasurer, Larry Laas; and faculty advisor, Dr. Dwayne Sharp.

The University of Kansas Collegiate 4-H Club has two former IFYEs among its members, Gary Mogge who went to Ethiopia, and Don Shoop who was an IFYE to

Spain. Don showed slides of his trip at a meeting, and **Douglas County** junior leaders were invited to attend. The group gave \$50 to Kansas 4-H Foundation, planned and led officers training for **Douglas County** 4-H'ers, and judged at county and regional 4-H days.

Approximately 200 junior leaders representing 27 counties took part in the Rock Springs Ranch clean-up weekend sponsored by the Kansas State University Collegiate 4-H Club. This event was a new feature of the service activities of this collegiate club. It was so successful that the dates of April 8 and 9 have already been selected for 1972.

Another highlight of the year was the participation of ten members in a Regional Collegiate 4-H Conference at Lincoln, Nebraska. Many new ideas were obtained to try out here in Kansas. The club continued to take part in such activities as State Fair food stand, All-University Mixer, University Open House, judging of county 4-H days, officer training, and other service projects.

Jerry Meng, a junior from **Doniphan County**, will serve as president during the fall semester. Honored seniors for 1971 were Steve Fisher, **Meade County**; Tim Benton, **Anderson County**; Judy Hendershot, **Harper County**; and Joe E. Miller, **Atchison County**.

This past year approximately 200 students were members, including former 4-H'ers from Nebraska, Missouri, Maryland, Minnesota, Iowa, Colorado, New Mexico, and a graduate student from India.

Membership is open to any college students who care to affiliate with the clubs and will help support their ideals and programs.

The Kansas State College of Pittsburg Collegiate 4-H was active in campus events, helped judge county 4-H day events and manned two days of the food stand operation at State Fair.

4-H members, from initiates to collegians, their parents, leaders, extension workers, and contributors — all work together in the largest youth organization in Kansas, 4-H.

Active in Butler County Community Junior College Collegiate 4-H Club are, front row, left to right, David Fullinwider, Diana Swift, Margaret Hall; second row, left,

Scott Biggs, Linda Haskell, LaDonna Van Meter, Nancy Studebaker, Mr. Ohl; back row, left, Carol Thornton, Bruce Brown, Mr. Wischropp, Susan Hamilton, Kay Little.



ALLIS CHALMERS Dealers



These Allis Chalmers Farm Machinery Dealers are proud to have a part in the 4-H Horticulture Project

HUGOTON
G & S Implement Company

KALVESTA
Kalvesta Implement Co.

LAWRENCE
McConnell Machinery Co.

LEAVENWORTH
Farmers Supply, Inc.

MARYSVILLE
Marysville Machinery Co.

NEWTON
J and H Farm Equipment

NORTONVILLE
Hutchison Implement Co.

OTTAWA
Price Sales Company

SALINA
Mid-Western Farm Implement Co.

SENECA
Seneca Implement Company

SUBLETTE
Farm Service & Supply, Inc.

TOPEKA
Henry Sales & Service, Inc.

WAKEENEY
Turman Chemical Company

WATERVILLE
Waterville Motor Company

WELLSVILLE
Wellsville Implement Co.

WINFIELD
Sweetland/Hinson Equipment

ABILENE
Wright Oil & Implement Co.

ALTA VISTA
Buchman Farm Supply

AUGUSTA
J & B Implement Inc.

BURDETT
Bauer Motor Company

COUNCIL GROVE
Patterson Implement Co.

DIGHTON
Bretz Garage

EVEREST
Hutchison Implement Co., Inc.

GIRARD
Markley Implement Co.

County Winners

ALLEN
Roger Jones
Mary Finkenbinder
Steven Stanley
Cindi Wagner

ANDERSON
Marilyn Sprague
Sandra Hills
Larry Lankard
Joe Corley

ATCHISON
Alice Scholz
Jamie Schesser
Linda Lewman
Alan Barnett

BARBER
Nelson Bell
Randall Angell
Merle Bell
Dennis Robinson

BARTON
Don DeWerff
Dale Tiede

BOURBON
Clara Martens
David Streeter

BROWN
Shelia Jahnke

BUTLER
Denta Sue Hanna
Jeff Lill
David Weishaar
Mike McCoy

CHASE
Tommy Heathman
Bobby Hensley
Mary Bender
Pam Baker

CHEROKEE
Rebecca Martin
Ricky Schultz
Carol Carnes
Al Dean Smith

CHEYENNE
Timothy Armknecht
Brenda Walz
Darla Barnhart
David Johnson

CLAY
Eric Carlson
Judy Staley
Rosemary Brumbaugh
Ryan Bebermeyer

CLOUD
Larry Berndt
Sheila McKain
Kathy Steward
Donald Whitney

COFFEY
Roxanna Carlton
Mark Seaman
Colin Young
Sandy Norman

COMANCHE
Gail Richardson
Aletha Thompson
Mike Zielke

COWLEY
Emil Wittenborn
Mark Wittenborn
Karen David
David Strange

CRAWFORD
Jim Mengarelli
Rich Mein
Suzi Jenkinson

DICKINSON
Curtis Stoffer
Carl Garten
Tim Strunk
David Mills

DONIPHAN
Quinten Kentzpler
Michael Holt
Mark Halling
Tom Cook

DOUGLAS
Mark Schaaake
Sherry Lynch
Terry Cox
Grace Ann Fyne

EDWARDS
Charles Parker
Craig Russell
Tom Schmitt

ELLIS
Mike Schippers
Tom Arnhold

ELLSWORTH
Brian Huseman
Gary Peterman
David Svaty

FINNEY
Elaine Mayo
Diana Fillmore
Gail Smith
Sherry Smith

FORD
Debbie Wiles
Paula Winger
Charles Nicholson
Susan Dirks

FRANKLIN
Alan Wakeman
Jimmy Peine
James Wakeman

GEARY
Ward Upham
Ronnie Strauss
Mike Rogers
Karen Taylor

GOVE
Ronald Zimmerman
Douglas Jones
Karen Beaver
Jeanine Kraus

GRAHAM
Joyce Seeger
Janet Voss
Beverly Buss
Gregory Bell

GRANT
Dee Ann Moore
Donald Pucket
Jeanette Fast

GRAY
Ila Renick
Ronnie Gabel
Iva Habiger
Carol Nichols

GREELEY
Bradley Stone

GREENWOOD
Craig Miller
Leroy Russell
Cathy Marhenke
Dianna Ecton

HAMILTON
Roy Golladay
Charles Golladay
Margaret Golladay

HARPER
Carol Clutter
Annette Clutter
Marjorie Barber
Debbie Barber

HARVEY
Cheryl Keller
Karl Wolf
Lyle Cain
Diana Johns

HASKELL
Blenna Augerout
Ann Blume
Beth Blume
Lewis Stanley

HODGEMAN
Susan Hastings

JACKSON
Gary Foster
Lester Harris
Rodney Miller
David Bostwick

JEFFERSON
Mary Phillips
Kirk Johnson
Craig McPherson
Becky Trude

JEWELL
Denise Dahl
Jeanette Obert
Mark Frerichs
Dale Diebert

JOHNSON
Mark Harris
Susie Kearney
Greg Healy
Clark Harris

KEARNY
Kathy Shankle
Linda Shankle

KINGMAN
Marlene Thieme
Shirley Aytes
Patricia Eskew
Janet Rohling

KIOWA
Denise Liggett
Diann Schmidt
Troy Bridges
Tamra Dargel

LABETTE
Michael Stottman
Terry McMunn
Jack Sullivan
Steve Myers

LANE
Arlen Yost
Rana Fullmer
Leroy Coker
Robert Gillett

LEAVENWORTH
David Cox
Audrey Dunlap
Steve Mein
Terrence Holton

Salute the 4-H

HORTICULTURE

AWARD WINNERS

Allis Chalmers is proud to present awards of a maximum of four gold-filled medals to county winners in the horticulture project. Allis Chalmers also presents a trip to the National 4-H Congress for state winners and six \$700 college scholarships for national winners in this project.

Suzanne Shaw is the 16 year old daughter of Mr. and Mrs. Willard B. Shaw of Topeka. She has been enrolled in horticulture for 7 years. This past year she has enrolled in all four phases of the horticulture project: Beauty from Horticulture, Foods from Horticulture, Landscaping from Horticulture and Science and Horticulture.

Suzanne has given a total of 12 demonstrations and talks on horticulture and has made 143 exhibits and has raised different kinds of tomatoes trying to find the best varieties for her area.

Besides the annual plants in her garden, she also has gooseberry, blackberry, strawberry and rhubarb plants, and sells her produce during the summertime. She has been a junior leader in horticulture the past two years and was presented a purple ribbon for a demonstration at Mid America Fair.

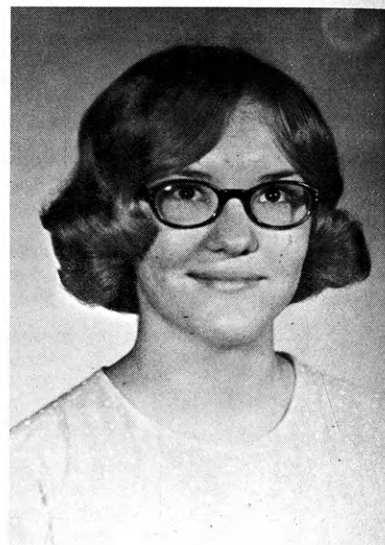

Suzanne Shaw—State Winner

LINCOLN Greg Morriscal Ronald Frederking Dale Lewis Leon Percival	MEADE Allen Carmichael Morris Cordes David Dye Christine Fraizer	NEOSHO Ren Showalter Mary Lou Dillinger Robbie Novotny Glen Novotny	POTTAWATOMIE Mary Kennitz Charles Sauvage LaNita Flinn Kenny Krouse	RUSH Kenton Lippert Steve Misegadis Renee Miller Bruce Kershner	SHERMAN Hope Hartwell Becky Topliff Clementina Jarmin Gary Snethen	WALLACE Vicki Baehler Gary Baehler Virgil Scott Jerry Fischer
LINN Alicia Walker Alan Charley Randy Zimmerman Max Krull	MIAMI Pete Osborn Steve Debrick David DeGrande Rex Harbison	NESS Tom Frusher Russel Frusher Lois Larson Rodney Bruntz	PRATT Debra Furgason	RUSSELL Barbara Princ Debra Schwemmer	STAFFORD Diana Rewerts James Cooper Julia Baar Monte Widener	WASHINGTON Scott Elsasser Ruth Bierbaum
LOSAN Cheryl Kvasnicka Pamela Thrasher Carla Jo Hanson Jenece Hanson	MITCHELL Ricky Sulsar	NORTON Kristelle Ward Douglas Sharp	RAWLINS Kent Grafel DeAdre Orten Lisa Reuber Sam McFee	SALINE Sharon Johnson Nancy Shanahan Barry Swanson	STANTON Brent Ford	WICHITA Debra Miller
LYON Deborah Brenzikofer Wanda Brenzikofer Pam Walker Gary Walker	MONTGOMERY Mike Shertz Greg Rigdon Wayne Newkirk Susan Harclerode	OSBORNE Johnny Joe O'Connor Kim Schultze Randall Henke Paul Tidball	RENO Beverly Fishburn Russell Dick Curtis Dixon Jeff Towell	SCOTT Sheila Rose Brad Baker Janet Turley Kenton Daubert	STEVENS Karolyn Passmore Dawn Nease Jeanne Edmisson	WILSON Keith Nelson Cynthia Reaves
MCPHERSON Brenda Ericson Roger Regehr Terry Sippel Craig Stover	MORRIS Kenneth Bolinder Candice Peterson Gary Gieswein Doug Wilkerson	OTTAWA Janie Lee Kay Bearnes Tim Bearnes Kirk Wallace	REPUBLIC Cecelia Kasl Andrea Polansky Mark Vishnefske Helen Vollan	SEDGWICK Mike Range Bart Watson Joan Seiler Jayne Collins	SUMNER Bill Small Alan Paxson Dennis Turek	WOODSON Mary Goebel Ken Fitzpatrick Patsy Fitzpatrick Vicky Westernman
MARION DeWane Schmidt Debbie Penner Larry Schmidt James Loewen	MORTON Bonnie Tucker Diann Tucker Norman Johns Brian Johns	PAWNEE John Manry	RILEY Sharon Pletcher Rex Goff	SHAWNEE Suzanne Shaw Janie Price Linda Hoy Steve Brock	THOMAS Jim Weed Charles Kropp	WYANDOTTE Jeanette Adams Linda Beckman Chris Vaught David Estes
MARSHALL Dianna Iles Ezad Cameron David Totten Joe Lienemann	NEMAHA John Dobbins Robert Meyer Mary Lee Lueger Mary Ann Channel	PHILLIPS Dee Hanke Kenneth Kellogg Wyatt Pumphrey	ROOKS Christel Thyfault Janet Poore	SHERIDAN Dennis Meier Ronald Rietcheck Joyce Mowry Kathy Wasserman	TREGO Darwin Giess Toni Armbruster Lonna Kay Buchholz Norbert Armbruster	WABAUNSEE Mike Soelter Jeannine Haffener Duane Hund Yvette Fisher

Older members

4-H'ers are a varied group with a wealth of interests and experiences. Some are musical, some athletic, some studious, some all three. They have jobs, they raise livestock, they cook, sew, build, plant. They have hobbies, they travel, they sing in church choirs, they teach Sunday School classes, they help others. And they work in 4-H. All in all, they amaze us!

Here and on the next seven pages are some of Kansas' older 4-H members, with only a little about each one.



Joan Kipp, Iola, Allen Co.—favorite projects: clothing and foods—to health camp—on foods judging team which went to state fair—clothing exhibit to state fair—Allen Co. Junior College student—Dusk Patrol 4-H Club



Kathy Armstrong, Muscotah, Atchison Co.—to National 4-H Congress as state winner in home economics—consumer education—to Round-up on Junior Leadership Continuation Committee—11 year member and secretary



Thomas Arends, Claflin, Barton Co.—8 year member of Hoisington Harmonizers 4-H Club—favorite projects: electricity, gardening, small engines—"4-H has allowed me to meet many new people, and to learn many things"



Margaret Wondra, Great Bend, Barton Co.—9 year member of Walnut Valley 4-H Club—favorite project: Junior leadership—"this helps people deal with human relations; and thus, to become a better citizen."



Linda Baker, Fort Scott, Bourbon Co.—county champion in newswriting, foods, and recreation (favorite project)—Key Award winner—treasurer of county council—on foods judging team to state fair—more than 100 ribbons



Nancy Grove, Fort Scott, Bourbon Co.—secretary of 4-H club and of student council in high school—projects: knitting, clothing, home improvement, foods—Fort Scott Community Ju Co student this fall



Susan Rogers, Mapleton, Bourbon Co.—president and charter member of Cloverleaf 4-H—held many offices—silver achievement pin—to Round-up, came home with poison oak!—Y-Teen, Pep Club—hopes to become a nurse

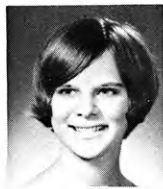

Janet Simpson, Fort Scott, Bourbon Co.—president of Northwest 4-H—Key Award winner—county champion in junior leadership, personal development, reading—on clothing judging team which won 2nd at state fair



Nancy Compton, Hiawatha, Brown Co.—projects: clothing, food preparation, swine, junior leadership, forestry—held many offices—style revue—home economics and livestock judging—Highland Ju-Co student this fall—10 year member



Debbie Corbet, Hiawatha, Brown Co.—has been president, secretary, and pianist of club—top blue on piano solo at 4-H day—to state music camp and to Round-up—8 year member of Robinson Meadowlarks 4-H Club



Twila Jacobsen, Hiawatha, Brown Co.—held many offices, including president—to Citizenship Short Course, to Round-up—awards for room improvement, photography, record book, clothing—silver pin—council member



Donald Kerl, Hiawatha, Brown Co.—built herd of registered Holsteins—likes showing at fairs—to Round-up, to conservation camp—on judging team to state and mid America fairs—Rifle Club, plays, Red-skin Review

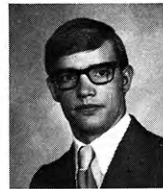

Tim Lednick, Everest, Brown Co.—likes baby beef project and livestock judging—to Round-up—in club chorus—in county council—last year vice-president—projects in addition to beef: gardening, safety, health



Stanley Lock, Hiawatha, Brown Co.—favorite projects: shorthorns and quarterhorses—10 year member—student in production agriculture at North Central Kansas Vocational-Technical School in Beloit



Carolyn Loyd, Hiawatha, Brown Co.—club president—to Round-up—won silver pin—style review champion—projects: clothing, foods, home improvement, safety, reading, personal development, junior leadership, recreation



Flossy Nickelson, Sabetha, Brown Co.—president of Morrill Tip Top 4-H Club—county recreation champion—state 4-H chorus—on home economics judging team 3 years; 1st place in Kansas clothing judging in 1970



Diann Plamann, Hiawatha, Brown Co.—12 year member—held many offices, including president—in livestock judging events all 12 years—to Round-up, state fairs, Kansas National Jr. Livestock Show—head majorette, chorus



Gary Vonderschmidt, Hiawatha, Brown Co.—helped set up local coffee-house for teens—built himself a car—many offices, including president—county council—to Round-up—Rifle Club, drama, band speech, yearbook staff



Myron Wilhite, Leon, Butler Co.—major project: swine—on state champion crops judging team—to Round-up, congress at Wichita—vice-president of county council—county award in safety—Flint Hills 4-H Club

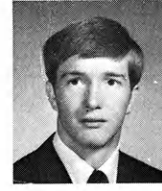

Norman Thompson, Cedar Vale, Chautauqua Co.—county award winner in swine and livestock—silver pin—to American Royal, to Round-up, to youth range camps, to 4-H congress at Wichita—judging—11 year member



Dennis Lee Eckhardt, Carl Junction, Mo., Cherokee Co.—president of county council—Key Award winner—chosen as outstanding 4-H'er for 2 years—Angus heifer was reserve grand champion in 1970 state fair



Dennis Johnson, Columbus, Cherokee Co.—2 term president of club—former president of county council and vice-president of county junior leaders—exhibited Angus cattle at state fair for 2 years—herdsman in 1969

"Better Wheat Makes
It Better For All"

**KANSAS WHEAT
IMPROVEMENT
ASSOCIATION**

404 Humbolt Manhattan

TOM C. ROBERTS

"Think Quality"



Cindy Newman, Columbus, Cherokee Co.—to National 4-H Congress as state health winner—worked with ill and older persons and plans medical career—to Citizenship Short Course—citizenship leader—clothing champion—many offices



Charlene Brubaker, Bird City, Cheyenne Co.—favorite projects: clothing and people-to-people—has pen pals in other states—likes junior leadership—to Round-up—plans to study speech pathology at Fort Hays Kansas State College



Debbie Gorthy, St. Francis, Cheyenne Co.—favorite project: horse—on state judging team—county winner 5 years—district pleasure class winner—has 2 quarter horses—county winner in foods and nutrition



Ronald McFadden, Minnola, Clark Co.—held all club offices, present president—past president of county council—blue ribbon winner in crops 5 years at state fair—reserve champion in mill and bake show in 1969



Glenda Dittmar, Clay Center, Clay Co.—favorite projects: beef, swine, horse, vet science—to Citizenship Short Course, to American Royal, Kansas National Livestock Show, National Western, Round-up—Key Award winner



David Fehlman, Wakefield, Clay Co.—county champion in beef, crops, poultry, horse—on state judging teams—past president of club—steering committee for county-wide personal development project—junior leader



Mike Fengel, Oak Hill, Clay Co.—major projects: beef, horticulture, junior leadership, vet science—member of Oak-Eight Square Dance group, top blue winners at Regional Club Day—vice-president of Sturdy Oak 4-H Club



Bob Hamilton, Manchester, Clay Co.—county champion in horse, junior leadership, safety—member of state fair judging teams—past president of Industry Hustlers 4-H Club—silver pin—9 year member



Ronnie Lang, Clay Center, Clay Co.—former president of club and county council—silver pin—state 4-H chorus—major projects: leadership, citizenship, personal development, reading—Hayes Boosters 4-H Club



Sally Schrader, Abilene, Clay Co.—major projects: junior leadership and clothing—has served as county council representative and as vice-president of Industry Hustlers 4-H Club—5 year member



Teresa Solbach, Morganville, Clay Co.—president of club; held all offices—Key Award winner—silver pin—county leadership and achievement girl—to Round-up, American Royal, state health camp—clothing leader for 3 years



Lennis Yarrow, Morganville, Clay Co.—president of county council—county camp counselor for 3 years—to Round-up, to state health camp—projects: dairy, foods, clothing, leadership, people-to-people, citizenship



Karen Holbert, Concordia, Cloud Co.—sewing 7 years—to State Fair with pants suit for style revue—other projects: junior leadership, cooking, knitting, wood-working—secretary, treasurer, vice-president of 4-H



Nora Paulsen, Concordia, Cloud Co.—county awards in forestry, conservation, foods and nutrition, meat utilization—silver pin—leadership girl—has been president of club and of junior leaders—assistant cooking leader

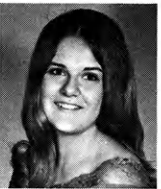

DeGaye Riley, Dexter, Cowley Co.—county award winner in food preservation, foods and nutrition, consumer education—achievement girl, junior leadership girl—likes beef and sheep projects—10 year member of Otto 4-H



Shirley Modica, Walnut, Crawford Co.—favorite project: sewing—makes all her own clothes—chosen last year to be a counselor for this year's Round-up—conducted hall meetings, was on hand to rap with members



Joanne Larson, Oberlin, Decatur Co.—"4-H has helped me very much career wise . . . I would like to enter a field where I can work with people . . . I am learning through people-to-people we must all work toward peace."



Suzanne Larson, Oberlin, Decatur Co.—county awards in landscape design and consumer education—"I actually enjoy talking in front of a group, thanks to public-speaking experiences—4-H has contributed"



David Cade, Chapman, Dickinson Co.—5 year officer—4 state purple ribbons—county achievement winner—state winner in news-writing—Key Award winner—county electric winner for 6 years—charter and 9 year member



Loretta Cregan, Chapman, Dickinson Co.—charter and 8 year member of Chapman Shamrocks 4-H Club—held 4 4-H offices—to Round-up—president of Y-Teens—was 1 of 5 in Kansas to win Teachers of English Achievement



Robert Fager, Abilene, Dickinson Co.—projects grew from baby chicks to cow and calves—to Round up—camp counselor—vice-president of senior class and of Willowdale 4-H Club—photographer—captain of athletic teams



Glenda Knopp, Chapman, Dickinson Co.—president, junior sewing leader, and reporter of county council—favorite project: clothing, with 25 blue ribbons—Key Award winner—silver pin—5 county medals in clothing—Danforth award



Jan Mills, Enterprise, Dickinson Co.—Key Award winner—county winner in 4 home economics areas—to Round-up—to state fair on foods judging team—junior leader in clothing—5 year officer, 8 year member of 4-H Club



Mike Moorman, Soloman, Dickinson Co.—Key Award winner—silver pin—5 county medals in beef, 4 in safety—likes to show horses and cattle and likes to rodeo—to National Safety Congress and to state safety seminar



Andy Schuler, Chapman, Dickinson Co.—charter member—former club and county council president—Key Award winner—state public speaking award—state leadership winner, to national 4-H Congress, 1970—KSU honor student



Steve Schuler, Chapman, Dickinson Co.—charter member—former club president—county council president—Key Award and achievement winner—state 4-H chorus—American Royal delegate, to Boys' State—president of Hi-Y



Sandy Yuhl, Chapman, Dickinson Co.—8 year member—club reporter and secretary—main projects: cooking, sewing, dairy, beef; also, citizenship, public speaking, and room improvement—hopes to continue 4-H in college



Barry Dies, Hays, Ellis Co.—state fair purple ribbon in woodworking—to state congress at Wichita for civil defense—on varsity basketball and tennis teams—song leader—projects: photography, woodworking, recreation



Diane Pfeifer, Hays, Ellis Co.—2 term president of 4-H club—now junior reporter—president of county junior leadership club—home economics judge—projects: sewing, home economics, junior leadership—Winners 4-H Club



Mary Schippers, Hays, Ellis Co.—vice-president of Winners 4-H Club—home economics judge—projects: recreation, home improvement, and junior leadership belonged to 4-H in Russell, also—9 year member



Jackie Slimmer, Plainville, Ellis Co.—10 year member—held many offices, including president, now secretary—photography leader—owns horse and small cowherd—in stage, concert, pep, and marching bands—in senior play



Bob Huseman, Ellsworth, Ellsworth Co.—main projects: livestock and field crops—was president of club and of county council for 2 years—won Union Pacific scholarship—KSU student—county winner in achievement, agriculture



Randy Kanak, Kanopolis, Ellsworth Co.—to Round-up—on continuation committee there from state music camp—beats the drums—county sheep winner—Ash Creek 4-H Club



Francis Kratzer Jr., Geneseo, Ellsworth Co.—11 year member of Thompson Creek 4-H Club—held many offices, including president—major projects: baby beef and breeding heifers—built herd of 7 registered Angus cows



Tim Gillan, Garden City, Finney Co.—favorite project: cow and calf—county livestock judging team for 6 years—county poultry champ for 4 years—to Denver livestock show, to Round-up—council representative, vice-president



Millie Thomas, Garden City, Finney Co.—club president—Key Award winner—silver pin—I Dare You award—trips to state and national 4-H congress—favorite project: livestock—county achievement winner



Marsha Bayless, Dodge City, Ford Co.—helped organize new 4-H club—county knitting award for 4 years—club knitting leader—other projects: clothing, foods, health, citizenship, reading, junior leadership—2 term secretary



Ann Carmichael, Dodge City, Ford Co.—county council member—outstanding projects: knitting and health, also clothing, swine, junior leadership—on heart and cancer drives—nurse's aid—plans career in nursing



Wayne Cook, Dodge City, Ford Co.—has taken poultry for 10 years—exhibited ducks, geese, laying hens, brooding poultry—county poultry winner—other projects: woodworking, photography, electricity, gardening



Sharla Maxwell, Fort Dodge, Ford Co.—president of Keen Klippers 4-H—vice-president of county council—helped organize new club—11 year member—to Citizenship Short Course—student at Dodge City Community Ju-Co



Jo Ann Rubenich, Dodge City, Ford Co.—has been club president and council vice-president—to state and National 4-H Congress, American Royal—state health winner—state FHA officer—National Honor Society



Kent Schoen, Dodge City, Ford Co.—deferred fed beef county winner—club livestock leader—vice-president of Keen Klippers 4-H Club—student in business accounting at Dodge City Community Junior College



Ken Zielke, Dodge City, Ford Co.—major projects: swine and electricity—county winner in electricity, exhibited at Kansas State Fair—county winner in swine—council member—made outdoor light, electric grinder



Robert Wagner, Richmond, Franklin Co.—graduated from Central Heights High School as salutatorian—favorite projects: entomology, woodworking—to Round-up, to Boys' State, to leadership camp in Michigan



Harold W. Roesler, Junction City, Geary Co.—president of Clarks Creek 4-H and of Who's Who—fair manager—to Citizenship Short Course—on 2nd place land judging team at international contest—scholastic honors



Cheryl Roberts, Gove, Gove Co.—held many offices, including president and council reporter—averaged 12 projects a year—6 months lay-up from horse accident didn't keep her from entering Colby Community College



Leonard Jones, Bogue, Graham Co.—main interests are his horse, which is his 4-H project, and athletics—active in football and track at Hill City High School—member of East Side Community 4-H Club



Madella Legere, Penokee, Graham Co.—president of Penokee 4-H Club—winner of Key Award—All Around 4-H'er—to Citizenship Short Course—an officer 8 years—special interest: people-to-people—completed 34 projects



Dana Nichol, Hill City, Graham Co.—charter and 10 year member of Spring Creek Hustlers—Key Award winner—student in language and history at Fort Hays State College—county award winner in public speaking, citizenship



Holly Quint, Hill City, Graham Co.—state 4-H chorus—home economics judging—many offices, including club president and county council secretary—silver pin—awards in crops, field science, dress revue, sheep—9 year member



Gary Worcester, Hill City, Graham Co.—charter and 10 year member of Spring Creek Hustlers—student in agricultural business at Cloud County Community Ju Co—county awards in achievement, field crops, petroleum power



Ginger Neuschwander, Tribune, Greeley Co.—to Citizenship Short Course—favorite project: horse—her advice: "Work to get the most out of each project and keep good records"—county awards in achievement, leadership, foods



Mary Ann Waldren, Tribune, Greeley Co.—favorite project: personal development—to Round-up—county awards in health, safety—she enjoys "belonging to something worthwhile and feeling you have helped someone else"



Vernon Waldren, Tribune, Greeley Co.—president of county council—to Kansas 4-H Congress—county awards in leadership, public speaking and personal development—out of 117 meetings he attended 113—66 in a row



Carma Werner, Tribune, Greeley Co.—to American Youth Leadership Camp—style revue a highlight for her—talks and demonstrations have given her confidence—county award in home economics, consumer education



June Boone, Toronto, Greenwood Co.—has been president, vice-president and 3-term reporter—county champion in sheep and clothing—hopes to make sewing, merchandising, or designing her vocation—Fancy Mustangs 4-H



Patty Boone, Toronto, Greenwood Co.—president of Fancy Mustangs, former treasurer—community leader says, "She is the 4-H'er always ready to take part and even organize the heart fund drive or any other project"



Gordon Hibbard, Toronto, Greenwood Co.—favorite project: beef—given talks at regional level both in 4-H and FFA—favorite subject: citizenship—held all club offices except secretary—county award in swine



Jannette Luthi, Gridley, Greenwood Co.—state chorus—entomology project leader 4 years—to Round-up, to state 4-H congress, to American Royal—club president, senior class president, Kayette president—music activities



Jeff Luthi, Gridley, Greenwood Co.—to Round-up, to American Royal Conference—state 4-H chorus—state reserve champion in best groomed boy contest—has been president of club, vice-president of county council—sports



David Sherman, Virgil, Greenwood Co.—county award winner in milo—other projects: electric, tractor, automotive—to Round-up—host to exchangee from Minnesota—plans to enter Mid Continent Aviation School this fall



Bobbie Olivier, Harper, Harper Co.—favorite project: beef—to National Junior Hereford Association convention twice—public speaking champ there in 1970—county awards in achievement, leadership, vet science, livestock



Gary Davis, Jetmore, Hodgeman Co.—was county council president—to leadership conference in Washington, D. C.—10 years of photography—county reading leader—county awards in achievement, leadership



Chuck Bigham, Grantville, Jefferson Co.—to Citizenship Short Course, to Youthpower Congress—club reporter and 10 year member—won awards in safety, health, photography, entomology, community beautification



Robin Bigham, Grantville, Jefferson Co.—president of county 4-H council—Key Award winner—to Citizenship Short Course, to Youthpower Congress—district home improvement winner—honor student—medals in girls' track



Linda Clare, Meriden, Jefferson Co.—president of Rock Creek Boosters 4-H Club—likes junior leadership—graduated from Jefferson West High School—hopes to major in home economics and become a home economics teacher



Denise Coleman, Valley Falls, Jefferson Co.—carried 17 projects this year—state winner in vet science, 1968—Key Award winner—19 county medals—purple on demonstrations at state and mid America fairs—likes leadership



Belinda Crawford, Grantville, Jefferson Co.—club song leader and secretary—winner of county "Let's Sew, It's Fun" revue—county awards in safety and health—to Citizenship Short Course—"Miss Grantville"—cheerleader



Charlene Kendall, Topeka, Jefferson Co.—national winner in foods, nutrition—writes nutrition column for Valley Falls Vindicator "Be a Better You"—Key Award winner—to Youthpower Conference, to Citizenship Short Course



Lynda Langley, Meriden, Jefferson Co.—two term president of Meriden 4-H Club—presided over 2 blue ribbon model meetings—projects: dog, beef, junior leadership—plans to major in business at Baker University



Becky Shaffer, Valley Falls, Jefferson Co.—last year club president, county junior leadership chairman, secretary of county council—to Citizenship Short Course, to Round-up, to Youthpower Congress—many county medals



Kathy Wade, Grantville, Jefferson Co.—chairman of people-to-people—to Citizenship Short Course—champion of county style revue—many club offices—honor student—cheerleader—music groups—attendant to Queen of Courts



Helen Deibert, Esbon, Jewell Co.—favorite project: baby beef in which she won reserve grand champion—to state fair for 4 years on livestock judging team—to American Royal as 1970 Jewell Co. queen—to Round-up



Annette Allen, Olathe, Johnson Co.—crowned as Miss Johnson County at fair—secretary-treasurer of Kansas Junior Hereford Association—likes beef project—county winner in livestock, leadership, clothing, achievement



Shirley Dick, Spivey, Kingman Co.—favorite project: home improvement—chosen for Sears home improvement trip to Kansas City—to Round-up—9 year member of Zenda Zoomers—student in home economics at Pratt Ju Co



Karen Jacobs, Zenda, Kingman Co.—favorite project: home improvement—won Sears home improvement trip to Kansas City—home economics student at KSU—2 year secretary, 9 year member of Zenda Zoomers 4-H Club



Eddie McGuire, Zenda, Kingman Co.—favorite project: beef—valedictorian of senior class—won General Motors scholarship—student at KSU in general engineering—10 year member—outstanding in leadership



Becky Ricker, Zenda, Kingman Co.—horse is her favorite project—horse leader for 2 years—horse to state fair—on judging team—county champion in horse in 1970—8 year member of Zenda Zoomers 4-H Club



Rickey Maxson, Edna, Labette Co.—to National 4-H Congress as state winner in beef project—Key Award winner—many offices in Leib 4-H—county council treasurer—hobby: shoedeos and rodeos—family in 4-H—for total of 42 years



Stephen Profitt, Dennis, Labette Co.—2 year president and 9 year member of Road Runner 4-H—favorite projects: safety, garden, market lamb—county safety champion—helped with senior citizen party, fair booth



Jack Sullivan, Parsons, Labette Co.—wrote 203 articles as reporter, was state champ—state award for forestry—Key Award winner—judged poultry, crops at state fair, 2nd high in crops—3rd in entomology at Aggie Day



Jesse Barnett Jr., Leavenworth, Leavenworth Co.—3rd term president of Livewire 4-H Club—many offices—8 year member with regular attendance and knowledge of parliamentary procedure—Tonganoxie high School grad



Estai Knapp, Easton, Leavenworth Co.—president, vice pres., recreation leader and 8 year member of Bell 4-H Club—on various judging teams—3rd in judging at Better Beef Days at Horton—president of MYF



Vickie Unlrich, Leavenworth, Leavenworth Co.—held many offices, including president—gave talks at Mid America and state fair 4 years—Key Award winner—for community service, worked with aged and Head Start—KU student



Marilyn Cox, Linwood, Leavenworth Co.—3 year member and secretary of Lucky Clover 4-H Club—county horse award—vocal solos, square dancing at club day—Pioneer Festival Queen candidate—some projects: foods, clothing



Tim Millsap, Bonner Springs, Leavenworth Co.—to Citizenship Short Course, to Round-up—in state 4-H chorus—Key Award winner—silver pin—president and vice-president of junior county council and of 4-H Club



Alan Wiley, Lawrence, Leavenworth Co.—charter member and president of Reno Bobwhite 4-H Club—9 county project pins—main projects, of 36 taken, veterinary science, tractor, crops—National Merit finalist—president of FFA



David Davidson, Linwood, Leavenworth Co.—on county dairy judging team—gave sermonette for 4-H Sunday—2 term secretary—5 county awards—projects: dairy, photography, automotive, poultry, swine, junior leadership



Carol Anne Murphy, Bonner Springs, Leavenworth Co.—10 year member, secretary, treasurer of Glenwood 4-H Club—most important projects: gardening and food preservation—won county project awards



Tommy Wilhite, Linwood, Leavenworth Co.—livestock judge for 8 years—to Mid America and state fairs on judging teams—enrolled in poultry, horticulture, beef, and swine—secretary and treasurer of club



Sandra Eberth, Basehor, Leavenworth Co.—11 year member—held all offices in club—style revue award 4 years—Key Award winner—to Citizenship Short Course, Round-up, American Royal 4-H Conference—KSU student

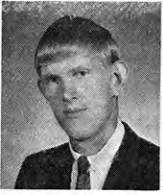

Bill Parsons, Tonganoxie, Leavenworth Co.—10 year member of Mayginnis Hustlers 4-H Club—held many offices—student at North East Kansas Area Vocational Technical School at Beloit—parents are club community leaders



Denise Wood, Leavenworth, Leavenworth Co.—reporter and song leader, 4 year member of Livewires 4-H Club—sings often at church and other events—graduate of Tonganoxie High School



LeRoy Elder, Linwood, Leavenworth Co.—charter and 11 year member—held many offices, including president—on livestock judging team to Mid America Fair—county awards in corn, photography, reporter, leadership



Sharon Pierron, Easton, Leavenworth Co.—took clothing 11 years—county style revue champion—3 medals in clothing, 2 in dress revue—also took foods, health, safety, home improvement, reading, junior leadership, knitting



Lois Moore, LaCygne, Linn Co.—president and 10 year member of Busy Workers 4-H—Key Award winner—salutatorian at Prairie View—plans to major in accounting—county awards in food, health, personal development, safety



Sandra Elder, Linwood, Leavenworth Co.—club president—held many offices—county council secretary, junior leadership vice-president and reporter—junior clothing county champion—on county livestock judging team



Rita Sachse, Easton, Leavenworth Co.—10 year member—last year president—Key Award winner—trophy for steer with fastest rate of gain—state award for newswriting—county awards in style revue, clothing, health



Kerry Ahrens, Monument, Logan Co.—president of Monument 4-H—6 years at Regional Club Days—state fair for cake, home improvement, judging team—county awards: conservation, leadership, public speaking, people-to-people



Linda Hatfield, Leavenworth, Leavenworth Co.—president of Valley View 4-H Club—held other offices—junior leader for ceramics—projects: cooking, sewing, food preservation, junior leadership, ceramics



Rose Anna Seymour, Leavenworth, Leavenworth Co.—freshman at KSTA, Emporia—9 year member of Livewires 4-H Club—several years an officer—reserve champion in clothing in county competition last year



Brenda Moser, Winona, Logan Co.—grand champion in county style revue—blue ribbon in style revue at state fair—achievement award in food—foods judging—goal: a career in fashion—county awards—achievement, consumer ed



Eugene Heim, Leavenworth, Leavenworth Co.—president of county council—to Citizenship Short Course—awards for petroleum power, citizenship and wheat—interests: agriculture, beef, automotive, basketball and girls



Jim Shannon, McLouth, Leavenworth Co.—president of Green Promise 4-H Club—interest is beef cattle—Shorthorn steer—counselor at Rock Springs Ranch—4 year honor student—National Honor Society—lettered in band



Carolyn Wittorff, Inman, McPherson Co.—state winner in citizenship—Key Award winner, silver pin—4-H exchange member to Kentucky—Kansas Polled Hereford Queen—to Citizenship Short Course, to state 4-H congress



Julie Hollenbeck, Linwood, Leavenworth Co.—to Citizenship Short Course—competed in regional 4-H Days—main projects have been sewing and cooking—held many offices—10 year member of Lucky Clover 4-H Club



Jim Thiel, Easton, Leavenworth Co.—10 year member—champion steer at Mid America Fair, reserve champion steer at Mid America Fair, American Royal, and twice at county fair—to national livestock and Angus shows



Judy Gress, Summerfield, Marshall Co.—to Citizenship Short Course—grand champion on Buff Orpingtons at state fair—county awards in achievement, leadership, vet science, citizenship, people-to-people



Thena Bell, Fowler, Meade Co.—president of 3-C 4-H Club—county awards in clothing, dress revue, leadership, citizenship, public speaking, personal development—to Round-up—plans to attend K-State



Janet Meyer, Sabetha, Nemaha Co.—county award in clothing, consumer education, in state style revue 3 years—judged home economics at Mid America Fair—Key Award winner—enrolled as student of architecture at KSU—FHA



Ronald Macy, Portis, Osborne Co.—5 years on county council, president this year—was 3 term president of Riverview 4-H—to Citizenship Short Course, to Round-up, to state leadership camp—on judging team—10 year 4-H'er



Ronald Emmart, Paola, Miami Co.—favorite projects: photography and woodworking—exhibited photos at Topeka and Hutchinson fairs—plays electric guitar—in high school band 4 years—one of "New Hope Singers"



Steven Ronnebaum, Seneca, Nemaha Co.—was president, vice-president, and council representative from Happy Home, Helping Hand 4-H Club—favorite projects: woodworking, electricity—to Wichita as electric winner



Sue Rothenberger, Osborne, Co.—favorite projects: foods and recreation—won Sears trip to Kansas City for home improvement—silver pin—state fair purple for entomology—co. award in landscape design—was club pres.



Susan Seely, Asherville, Mitchell Co.—held many offices—last year reporter for county council—county champion in electric project and in state blue award group—medals for demonstrations, clothing, home economics judging



Jane Schmits, Seneca, Nemaha Co.—president of HHHH Club—favorite projects: sewing, canning—to Colorado Springs as winner of science trip—Home-maker of Year of senior class—saluatorian—to Benedictine College



Valeria Marrs, Bennington, Ottawa Co.—Ottawa County 4-H Queen—to American Royal, to Round-up—favorite projects: home improvement and clothing—county awards: achievement, clothing, consumer education



Marilyn Wilson, Asherville, Mitchell Co.—held every office in club—secretary treasurer of county council—county awards in achievement, bread, leadership, public speaking—Asherville Achievers 4-H Club



Judy Tipping, Erie, Neosho Co.—on county dairy judging team 5 years—county awards: dairy, 5 years, clothing, 3 years, bread, livestock, poultry, dress revue, and sheep—Key Award winner—to Citizenship Short Course



Kenneth Kellogg, Phillipsburg, Phillips Co.—2 term president—county leader in photography—Key Award winner—to Citizenship Short Course, to American Royal, to Round-up, to state 4-H congress—National Honor Society



Mary Ann Evans, Coffeyville, Montgomery Co.—president of Cheery Cherokees 4-H, was county council reporter—favorite project: beef—county awards in bread, leadership, personal development—hopes to major in art



Bill Frusher, Ness City, Ness Co.—state winner in alfalfa—to music camp and junior leadership camp at Rock Springs—to Round-up—plays trombone and piano—county award in personal development—Pawnee Valley 4-H Club



Mary Kipp, Phillipsburg, Phillips Co.—to Round-up, county camp, Regional 4-H Day—secretary and song leader of City Slickers 4-H—co. award in clothing—other projects: knitting, foods, safety, junior leadership, citizenship



Bonnie Tucker, Elkhart, Morton Co.—county horticultural champion for 5 years, food and nutrition for 3 years—projects: beef, ceramics, food preparation, food preservation, health, garden, knitting, clothing, tractor



Calvin Hair, Brownell, Ness Co.—likes safety project—to congress at Wichita for electric project—to Round-up, to Denver livestock show—county awards in photography, electric—Ransom Junior Farmers 4-H Club



Shelley Lienberger, Phillipsburg, Phillips Co.—2 year member—song leader—a member of judging teams at district and state contests—projects: clothing, food and nutrition, and junior leadership



Ruth Dobbins, Goff, Nemaha Co.—10 year member of Rustlers 4-H Club—received more than 290 ribbons—held 7 major offices—1 of top 10 reporters in Kansas—county awards in achievement, bread, food, health



Rachel Brandyberry, Lenora, Norton Co.—11 year member—held many offices, including president—Key Award winner—county style revue champion—to Citizenship Short Course, Western Livestock Show, American Royal



Connie Van Allen, Phillipsburg, Phillips Co.—president of club and county council—to National 4-H Safety Congress—county awards in achievement bread, clothing, consumer education, dairy foods, leadership



Joyce Frehe, Seneca, Nemaha Co.—county award in horse—Lakeshore 4-H Club—president—held every office—has taken all phases of clothing, cooking—year book staff—Latin Club—Latin yearbook staff—to Clark Business School



Carol Carswell, Alton, Osborne Co.—favorite projects: baby beef and foods—state award in people-to-people—county awards in achievement, bread, home improvement, home management—Sumner 4-H Club



Doris Hubbard, St. George, Pottawatomie Co.—on continuation committee at Round-up—has shown livestock at Topeka and Hutchinson fairs—on home economics and livestock judging teams—county awards in dog, horse



Linda Levret, Goff, Nemaha Co.—county award in achievement, people-to-people—former president of club and county council—were hosts to IFYE from India—family trip to Europe for people-to-people—many projects



Cathy Carswell, Alton, Osborne Co.—to American Royal 4-H Conference—county awards in achievement, clothing, food—nutrition, food preservation, home management, leadership, meat utilization—Sumner 4-H Club



Debra Greenstreet, Pratt, Pratt Co.—favorite projects: swine and recreation—competed 2 years for co. champion swine—1970 co. fair queen—Key Award winner—silver pin—to Round-up 2 years to square dance in talent show



Janis Pritchard, Pratt, Pratt Co.—Teen Caravan delegate—president of club—one of six girls nominated for National 4-H Conference—on continuation committee for state music camp—speaker at state 4-H congress



Donald Threlkel, Atwood, Rawlins Co.—held many offices, including president—outstanding guard on league and area football teams—chosen "Captain of the Year" by teammates—state champion in wrestling



Linda Pattinson, Hutchinson, Reno Co.—2 term president—high home economics judge at Mid America Fair—Key Award winner—silver pin—gold pin—to Citizenship Short Course—participated in county exchanges



Michael Waite, Scandia, Republic Co.—offices in club, junior leadership group and county council—major projects: crops, livestock—county awards in field crops science, health, corn, swine—to camps, fairs, judging schools



Teri Anderson, Leonardville, Riley Co.—national 4-H safety winner—Kansas safety princess—Riley County Queen—Key Award winner—silver pin—Most Outstanding Woman Track and Field Athlete of Missouri Valley AAU



Dwight Johnson, Manhattan, Riley Co.—vice-president of co. jr. leaders—county camp counselor—state farmer FFA degree—North Central District FFA president—projects: beef, swine, horse, woodworking, milo, jr. leadership



Vicky Parks, Manhattan, Riley Co.—president and 9 year member of Zeandale 4-H Club—honor student—student at KSU this fall in elementary ed—member of Clovia 4-H Scholarship House—projects: foods, clothing, canning



Jerry Russell, Riley Co.—(moved with family to Osborne Co.)—co. 4-H fair king—showed cattle for Post Rock Hereford Ranch—horse to state fair—has own horse shoeing business after going to farriers school—sewing 6 years

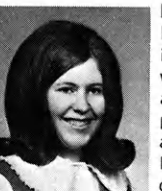

Rebecca Ballard, Stockton, Rooks Co.—treasurer, pianist, 2 term secretary—favorite projects: knitting and junior leadership—plans to take bookkeeping and secretarial courses at Beloit Vocational-Technical School



Jerry Gaines, Phillipsburg, Rooks Co.—10 year member, 3 term club president, secretary, reporter of 4-H—favorite projects: swine and electricity—to Chicago in poultry judging, to state 4-H congress, to American Royal



Ann Hazen, Stockton, Rooks Co.—member of Kansas poultry team to Chicago—student at KSU in community services and social welfare—favorite projects: canning and beef—county awards: clothing, canning, others



John Steeples, Zurich, Rooks Co.—projects: hogs, calves, electricity, photography, cooking, automotive—to Round-up, camps, district judging—reserve best groomed boy—Teenage Republican—FFA—wrestling—stu co-swing choir



Darla Sutor, Zurich, Rooks Co.—president of Palco 4-H—favorite project: beef—1st vo-ag and FFA girl at Palco High—champion showman—Junior Hereford Association—county awards: achievement, leadership, horse, safety



Ron Veatch, Palco, Rooks Co.—took beef 5 years, received 5 top blues, 1 champion—3 safety awards—county council and club reporter—to safety seminar at Council Grove—"4-H has helped me in many ways"



Doug Anderson, Smolan, Saline Co.—county award in dairy—president of Saline County 4-H Council—president of youth church group—in boys glee—8 year member of Smoky 4-H Club—projects: dairy, dairy steer, junior leadership



Debra Vidricksen, Smolan, Saline Co.—president and 6 year member of Smoky View 4-H Club—member of National Honor Society—graduate of Lindsborg High School—plans to attend Emporia State Teachers College



Ricky Stevens, Scott City, Scott Co.—9 year member of Lake-Wide Awake 4-H Club—in state top 10 best groomed boy—10 co. project awards—state awards in achievement, agriculture—to American Royal—to mountains on pack trip



Kristi Swearingen, Liberal, Seward Co.—president, assistant leader, 11 year member—Key Award winner—gold award—to Citizenship Short Course—purple at state fair on clothing—chosen as an outstanding Kansas teenager



Arden Webb, Liberal, Seward Co.—club president, photographer, reporter—to Round-up—purple in entomology, photography, crops judging—other projects include swine and garden—Arden and 2 brothers in 4-H for 23 years



Carol Wilcox, Liberal, Seward Co.—to Citizenship Short Course—main projects: foods and clothing—member of National Honor Society—selected as one of the outstanding teenagers in Kansas—club secretary



Kathleen Dickman, Grinnell, Sheridan Co.—9 years of clothing—makes all her own clothes—many club offices, including president—to Round-up, county camp, district judging, 4-H days—student at Fort Hays State College



Karen Chatfield, Goodland, Sherman Co.—3 term president—county council secretary—to Round-up, to safety seminar, to state health camp, to Citizenship Short Course—Key Award winner—student at Brown—Mackie School



LeAnn House, Goodland, Sherman Co.—county champion in foods and nutrition—purple on cake at state fair—foods project leader 3 years—many club offices—district winner in sugar beets—hopes to become professional musician



Ron Thomas, Goodland, Sherman Co.—president of county jr. leaders, of club—Key Award winner—Ricky Price plaque for leadership—to Citizenship Short Course—lamb to state fair, to Kansas National Jr. Livestock Show



Kim Schoen, Downs, Smith Co.—won room improvement trip to Kansas City—was Kansas Duroc Queen, runner-up to national queen—county awards in achievement, leadership, public speaking, demonstration—to Round-up



Paul Dawson, Caldwell, Sumner Co.—to Round-up—favorite projects: electric and junior leadership—built yardlight—has his own lawn-mowing business—band captain—trumpet player—president of 12 Year Club—Kays



Mike Bohn, Alta Vista, Wabaunsee Co.—likes swine project—5 year livestock judge—to American Royal, Western Livestock Show at Denver, International at Chicago—first in judging at Denver—FFA state farmer degree—to KSU

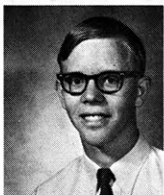

Daniel Anderson, Clyde, Washington Co.—purple in electric project—delegate to Wichita for electric—worked in mission field in Unalakleet, Alaska—helped build boys dorm there—student at LeTourneau College, Longview, Texas

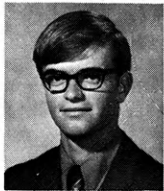

Michael Lundquist, Clyde, Washington Co.—majored in agribusiness at Cloud County Community College —Key Award winner—silver pin—champion market pig —state blue on wheat and sorghum—many co. awards including achievement



Irma Jean Matson, Clifton, Washington Co.—Key Award winner—silver and gold pins—many offices in club and county—to leadership camp, to American Royal—county awards in beef, junior leadership, health, safety, other



Royalene Buck, Leoti, Wichita Co.—held 4 offices from reporter to president—completed all phases of foods, clothing, and knitting—2 garments to state fair—to Round-up —home economics student at Sterling College



Jeannine Neill, Fredonia, Wilson Co.—president of club and of county junior leaders club—3 dresses to state fair—state judging teams—to Round-up, to American Royal—projects: foods, swine, clothing, junior leadership



Karen Nelson, Chanute, Wilson Co.—champion ewe 2 years—Key Award winner—exhibited at state fair 4 years, judging team 3 years—has been president of club and of co. council —co. awards in sheep, personal development, bread



Keith Nelson, Benedict, Wilson Co.—to Round-up, to citizenship seminar—co. council—co. awards: personal development, landscape design, woodworking, citizenship safety, horticulture—12 min. speech: "This Land is Ours"



Donna Haen, Neosho Falls, Woodson Co.—president of club and county council—Miss Woodson County—Key Award winner—to county camp, music camp, Round-up, state 4-H congress—co. awards in achievement, clothing, foods



Mary Mann, Toronto, Woodson Co.—favorite project: clothing—makes most of her clothes—president and other offices in club—county awards in achievement, clothing, citizenship—home economics student at KSU

You can get cash from life insurance without cashing in.

Farm Bureau Insurance designs its Life Insurance policies to provide the greatest versatility possible. The money you put into a Farm Bureau Insurance Life program can serve you many ways.

Should an emergency arise you can use the specified cash value of your Life Policy to borrow money. You can let your policy work for you as collateral for a loan to buy a car or to build or buy a home.

In later years your Farm Bureau Insurance Life Policy can help provide an income during your retirement.

See me today about a Farm Bureau Insurance Life Policy with your name on it.

FARM BUREAU

INSURANCE

See Your Local Agent

FARM BUREAU INSURANCE



Attention 4-H'ers!!

BUYER'S

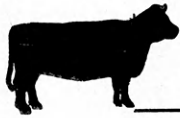

BEEF

HEREFORDS

Top
Feeders and Stockers
BIRD HEREFORD FARMS
Anthony, Kans. 67003

HEIFERS and STEERS
For Your Projects from
our Mischief Bred Cattle.
We appreciate your business
BLAIR HEREFORDS
Yates Center, Kans. 66783
Ph. 316 637-2353

Hereford
M. F. SIMPSON
CEDAR VALE FARM
Norwich, Kans. 67118
Phone (316) 478-2548
"BE A WINNER"
Simmental

ELK VALLEY HEREFORD RANCH
Producer of fine quality
Horned Hereford breeding stock
Herd Sires: CR Jr. Baron, Winrock A 307,
Winrock A 166, Winrock Master 86 WHF
Gold Onward 122. 1/2 of producing cow herd
is certified anxiety 4th breeding.
Bull and replacement and heifers for sale.
BOB FALER
Elk City, Kansas 67344

Choice Steer and Reg. Heifer
Calves for Sale at all Times
We Cater to 4-H'ers
Lecklider Herefords
Kingman, Kansas
Phone 316 KE 2-2797 or
Brookville 913 225-4300

REG. HEREFORDS
Herd BULLS in USE.
Tex 74 Onward 26, Tex Husker Dom
20, CC Imp Prince H113, Mischief 265,
Battle Intense 107
CORWIN E. FREEMAN
FREEMAN HEREFORD RANCH
Route 1, Simpson, Kans. 67478

Club calves and registered
project heifers for sale at
all times. 50 registered bulls
for sale annually.
MacGregor Hereford Ranch
Telephone: (316) 886-5646
Medicine Lodge, Kans. 67104

ANXIETY 4th HEREFORDS
G. L. TODD
Williamsburg, Kansas 66095

SPECIAL CONSIDERATION
TO 4-H PROJECTS
Stryker Hereford Ranch
Fredonia, Kans. 66736 Phone 633-2187

HEREFORDS FOR SALE
REAL PRINCE and RETURN Breeding
Big and good!
WOODY HEREFORD RANCH
Barnard, Kansas 67418

SHORTHORN

PUREBRED SHORTHORN
REGISTERED BREEDING STOCK
CLUB CALVES
Leo Schmitz
Clearview Farm, Route #3
Marysville, Kans. 66508

Registered Shorthorns
Top Bloodlines
4-H Calves-Females and Bulls
EDGAR CROCKETT & SONS
Route 2 Kinsley, Kansas 67547
Phone Kinsley OL 9-2807

Registered Shorthorn Cattle
High Quality Club Calves
The Kind that Win
Henry Dietz and Sons
Wakeeney, Kansas 67672
Phone 743-2497

COMMERCIAL SHORTHORNS
CLUB PROSPECTS
Margaret and Glen Silvey
Route 1, Box 13
Modoc, Kansas 67866

POLLED SHORTHORN

A Very Good Selection
of Breeding Heifers
Polled Shorthorn
EVERETT G. FIESER
Plains, Kans. 67869
3 mi. West, 1/4 South
Phone (316) 563-8274

Mitchell's Polled Shorthorns
James R. Mitchell, Owner
Oskaloosa, Kansas 66066
Telephone (913) 863-2772

SCOTT POLLED SHORTHORNS
Breeding Stock and Club Calves
Herd Sire
TPS Coronet Leader 92nd
Robert and Bill Scott
Ransom, Kansas 67572

DIRECTORY

These breeders offer for sale
animals for your 4-H project

ANGUS

Modern Angus Heifers & Select Steers
Performance Tested. COLOSSAL
and other top Blood Lines.

CHEYENNE ANGUS FARMS

5 mi east, 4 mi. north Great Bend
Ph. 564-2219, 564-2218, 793-7960

BIG OAK STOCK FARM

Cawker City, Kansas 67430

ANGUS CATTLE OF DISTINCTION
REGISTERED CATTLE FOR SALE
AT ALL TIMES

3 mi. north, 3 mi. west
DETERS BROS.

9th Annual Sale—November 12, 1971

Selling the best of Angus cattle.
49 years of breeding Angus.

Hammarlund Angus Farm

St. Mary's, Kansas 66536

PRICE RANCH

Reading, Kans. 66868

ANGUS and LIMOUSIN
CATTLE

SILVER GATE FARM

2505 Benjamin

WICHITA, KANSAS

Phone TE 8-1202

CHAROLAIS

Colberg Charolais Ranch

Performance Tested
Purebred and Percentage

Glenn and Sharon Colberg
Lyons, Kansas 67554

STEERS and HEIFERS Available

Herd Sire:

FCI B25 Bordeaux, Full French

Hubert Charolais Ranch

Monument, Kans. 67747

Phone (913) 672-4306 (Oakley)

PUREBRED and CROSSBRED Charolais, Bulls, Heifers and Club Calves

LARRY M. ELGIN

LAZY E RANCH

R.R. 2 Burlingame, Kans. 66413

CHAROLIAS-dominating
the carcass shows.

Featuring SAM 951 & Conrad cows.

SPRAGUE CHAROLAIS RANCH

Kincaid, Kansas 66039

Phone (316) 439-5358

CHAROLAIS

Winningest Breed in the Nation
See Some of The Best at

YORKS CHAROLAIS FARM

Dwight, Kans. 66849

Ph. 482-3267

CROSSBREED

FOR SALE

Shorthorn, Simmental and
Limousin Steers

Robert & John Teagarden

LaCygne, Kansas 66040

Telephone (913) 757-2138

Top Quality Charolais, Limousin, Hereford
and Angus Crossbred Steer Calves from top
Bloodlines that have proven themselves on
the scales, in the showing and in carcass
contests. Visitors Always Welcome.

PAUL ANDERSON

Kanorado, Kans. 67741

Ph. 303-346-7563

CROSSBRED SHOW STEERS FOR SALE

Simmental, Hereford, Shorthorn
and Angus

BOB DICKINSON

Gorham, Kansas 67640

Phone 998-4357

Quality Simmental Cattle For Sale

V. A. "BUD" HILLS

HILLS INC.

Mankato, Kans. 66956 Tele. 378-3281

FOR SALE: Half-Blood Simmental
Bulls — Three-Quarter Simmental
After Spring 1972.

JERRY J. KERSENBROCK

RFD 3, Box 102, Colby, Kans. 67701

Ph. (913) 462-2017

Breeding Stock Available

SCOTT RANCHES

Limousin Cattle

Prairie Parkway (Hwy 177)

Larry E. Scott

913-229-6660, Alta Vista, Kansas

Gary L. Scott

Leland A. Scott

913-229-6641

316-767-6522

Council Grove, Kansas



QUARTER HORSES

BAKER QUARTER HORSE RANCH

Durward & Joyce Baker

Route 2 Topeka, Kansas 66608

Stallion Service Colts for Sale

QUARTER HORSES

Home of BAR LEO —

Sire of AAA & AQHA Champions
Colts and Older Horses at Reasonable Prices.
Modern Bloodlines, Good Dispositions and
Halter, Race or Performance Ability.

DOUG & TERRY CHAMPAGNE

Hoyt Kansas 66440 (913) 966-2792

BLONDE COMMANDER SORREL STALLION

For Booking Call or Write

Norman Hatfield

Fowler, Kansas 67844

Phone (316) 885-4478

Home of **JOE SKEET—381297**

Sire - Power McCue
Dam - Skeeter Jo

Colts For Sale Each Fall

FENTON & WYONA JOHNSON

R.R. 3, Manhattan, Kans. 66502
Ph. (913) 776-8977

LUCKY M RANCH

Standing Good Bar's Dutch
Registered Quarter Horses

Tom & Shirley May
Route 2, Haven, Kans. 67543

Phone (316) 662-1689

FOR SALE at all times

Hereford Cattle

Registered Hampshire Hogs

Boars — Bred Gilts

Registered Quarter Horses

O'BRYAN RANCH

Hiattville, Kans. Tele. 316 368-2343

(Located on #39 Hwy. midway between
Fort Scott and Chanute, Kans.)

AQHA Reg. Quarter Horses
Stud Service — Broodmares — Broke
Horses, Weanings, Yearlings & Older
Horses. Home of **SHOW CHAMPIONS**
Charolais — Hereford Cattle
AKC Reg. English Bulldogs

J. W. & Karole Phillips
Cedar Point, Kans. 66843
Ph. (316) 274-3122

REGISTERED QUARTER HORSES

"The Working Kind"

4-H Prospects

ARNITA V. TABLER

R. R. 2 Larned, Kans. 67550

Ph. (316) 285-6913

APPALOOSA

APPALOOSA HORSES

"Bred to Win"

Don & Edna Coldsmith

Route 5, Emporia, Kans. 66801

IRWIN'S STOCK FARM
Appaloosa & Quarter Horses

The Home of Co-Trim

Son of Colida

Mares, fillies & colts for sale

Show Quality

MILTON S. IRWIN

R.R. 2, Oswego, Kans. 67356
Phone (316) 795-2172

ARABIAN

Kansas Arabian Horse Club

Mrs. Charles Pray, Sec'y.

Route 2

Hope, Kansas 67451



SWINE

REGISTERED HAMPSHIRE HOGS

Validated Herd No. 82

KENNETH FULLER

Route 1

Emporia, Kansas 66801

Phone AC (316) 342-4267

100 Duroc SPF Accredited Boars and
100 females available monthly.

Large litters, fast efficient gains,
meaty carcasses ideal for confinement.

Write, visit or call 402-683-5220

WALDO FARMS

DeWitt, Nebraska 68341



SHEEP

For: **SUFFOLK SHEEP**

Contact

KREHBIEL SUFFOLK FARM

Medicine Lodge, Kans. 67104

"The Ideal 4-H Project"

REGISTERED HAMPSHIRE SHEEP

Curtis L. Murdock

Spring Hill, Kansas 66083

Phone 913 686-2317



POULTRY

**NELSON
MANHATTAN HATCHERY**
REGISTERED **BABCOCK
DEALER**

Phone 778-3412

Manhattan, Kansas

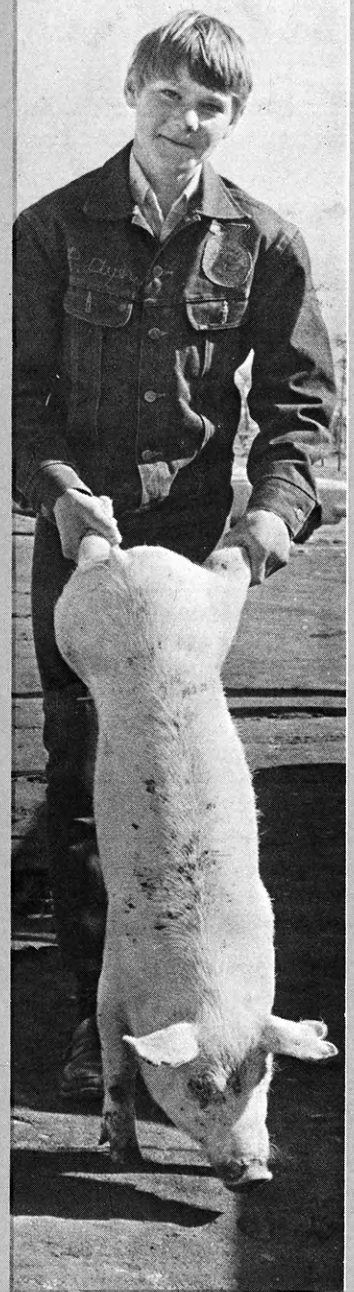

Roger Ayers' pig goes to the truck
to go home. Roger took part in a
Ford County project in which busi-
nessmen pay for feeder pigs and
4-H'ers provide feed and care.

Collingwood Grain, Inc.

Headquarters

Hutchinson, Kansas

Country Elevators & Terminal

Quality farm products at
Reasonable prices

Friends near and far

4-H work widens horizons for its members in a variety of ways; for example, it gives young people a chance to know others outside their own community.

One way this is done is through exchanges; many clubs exchange meeting with clubs in another community. Then some counties carry on exchanges with other counties in another part of the country.

Franklin County has exchanged visits with Ochiltree County, Texas. In 1970 two boys, two girls, and two adults visited five families in **Franklin County** from Monday to Friday morning. On Tuesday, the hosts and guests visited the Agricultural Hall of Fame at Bonner Springs.

The next day the whole group had a cook-out and tag football game with the Town and Country 4-H Club. The next two days were devoted to county day camp.

Franklin County junior leaders entertained one evening with a pot-luck supper, a swimming party, and a patio party, at which the exchange group showed slides of the Ochiltree County country and of different events held during the year. Cindy Hollen writes, "The host families learned a lot and hope the exchange delegates learned as much."

This summer, a group from **Franklin County** returned the visit to Texas.

Those who went to Ochiltree County were Betty Fabert, Cindy Hollon, Robert Hollon, Lyle Humphrey, Mrs. Janice Smith, and Dave Smith, county 4-H agent.

The host families in Texas had planned a week full of events. First, the group attended a horse show in Amarillo. They were entertained at a barbecue dinner at Palo Duro Canyon, which looked to the Kansans like the Colorado mountains, in contrast to the flat treeless plains they had been seeing. Later that evening they attended the production "Texas" in the Palo Duro amphitheater.

On a local radio station the Kansans had a chance to discuss their stay in Texas. Later they went to a style show which was different in that the girls had been judged a week earlier, and also that girls in the show used boys as their escorts.

According to county reporter Cindy Hollon, "The group learned all sorts of things, from laying an irrigation ditch to rounding up cattle on horseback to branding."

A 4-H program which takes young people farther than to other states is the Teen Caravan program. Last year Roseanne Richardson, **Edwards County**,

went to Austria; Janis Pritchard, **Pratt County**, to Italy; Gwen Huck, **Scott County**, to Norway; Bernard Reinert, **Gray County**, to Denmark; and Roetta Floyd, **Stanton County**, to Spain. Dennis Burt, **Republic County**, has written the following article about her trip:

Roetta's first host family was in Los Corrlas, a farming community of about 500 people. It is in East Central Spain about 60 miles from the ocean.

"Rosetta's first family had three girls who ranged in age from 13 to 20. Their grandmother lived with the family which is common for the Spanish families. The family was classified as middle class as compared to the rest of the families in the town and enjoyed most of the same conveniences we have in the U.S. like refrigerators, indoor plumbing, and bathrooms. The farm plots were much smaller than in the U.S. since the land has been divided among the family until the plots are very small. These plots are farmed with horse and plow with grapes being their only crop. The major transportation is either by motorcycle or horse-drawn cart.

"The average day in Los Corrlas begins at 9 in the morning with breakfast and then the next meal is served around 3 in the afternoon. Dating in Los Corrlas is between the hours of 6 to 10 o'clock or after 11 until the curfew hour set down by the parents. Then the last meal of the day is served between 10 and 11 o'clock at night.

"The entertainment on dates is usually dancing which is like our modern dances before you are 16 and then all the dances are slow because the people feel they are immature if they don't dance slow dances. The dates are all chaperoned and the average length of time for dating is between six or seven years before marriage with the average age of marriage being from 24-26.

"The other entertainment includes going to shows, which are American. Roetta said the people like these shows because they 'admire Americans.' The other pastime of the Los Corrlas people was snail-hunting. They pick the snails off the grass and vegetation at night and use them for food and as Roetta exclaimed they just 'suck them out by their heads.'



Ready for a cook-out at Lake Pomona are, in the back row, left to right, Thane Hodson, Doug Hale, Carolyn Kissinger, Barbee Kissinger, Cindy Hollon. In front are Robert Hollon, Darrell Hale, Sheri Hewitt, Lorinda Felix, and Margie Herrington. Doug, Darrell, Lorinda, and Margie are from Ochiltree County, Texas.

"Meat, potatoes, green beans, and wine make up the bulk of the people's diet but the way the food was prepared was much different than in the U.S. Pajarow, a small sparrow-like bird was used as one of the dishes after it was skinned and cooked on the fire. Blood and intestines were also used in the food which 'was different' according to Roetta.

"Roetta said that 'life is simple' living with the people, and she said she 'felt right at home.' At first Roetta said she had a small language problem even though she had had two years of Spanish, but she said the people talked with their hands and even though she could not understand completely, she knew she was accepted by the family by their friendly expressions.

"The Spanish people that Roetta talked to had the idea that all U.S. people were rich which would be right in dollar and cents values, but if the real value of goods and services were placed side by side it would come out the same. The people asked most about divorce since they are primarily Catholic, according to Roetta. Next, they asked questions about our race problems, but Roetta was surprised that they did not ask about Vietnam, either because they did not know the whole situation or because it did not bother them.

"The second family that Roetta lived with was in the town of Torremendo which is located 200 miles down the coast from Los Corrlas. The town was about the same size but the terrain was more barren and the climate was like that of Mexico. The crops that were raised were mostly fruits and almonds. Roetta said that these people were much more strict than the first family she stayed with and they thought they were poor, but they had about the same kind of conveniences with even a few more like combines, trucks, and even an automobile. They had just as much to eat but 'there wasn't the variety of foods,' Roetta said.

"The dress of the people was the same in both towns, but was just the opposite of American dress. The men wear tight shirts and 'baggy' trousers while the women wear longer dresses. All the colors

are more dull than American colors with a lot of the color red which is typical for Spain.

"After her stay with this family, Roetta went on a ten-day tour of Switzerland, Germany, and Holland. Then after boarding a jet in Amsterdam, Roetta returned to her life as a small-town Kansas girl who had gained a better understanding of European life through the 4-H Teen Caravan program."

Perhaps the best known international youth program is International Farm Youth Exchange.

A 1970 IFYE, Christine Erickson, **Greenwood County**, has written about her experiences for the Kansas 4-H Journal:

"When you think of France, does the image of the Seine River with the Eiffel Tower looming in the background above Paris automatically enter your mind? Although I visited the wonders of Paris when I was an IFYE to France this past summer, I became more acquainted with a different France—rural France and the French farmers.

"While in France, I lived in two departments, Puy-de Dome and Val d' Oise. The first is located in southcentral France in an area known as the Massif Central. This contains many former volcanoes; however, the flat lands are very rich for farming. Due to the very tiny farms in the mountains, the average farm size is approximately

40 acres. Val d'Oise, located about 60 miles northwest of Paris, is very different geographically. This region is very flat, especially in comparison to Puy-de-Dome.

"As an IFYE to France I was a member of the families with which I lived and took part in the activities of the family. This ranged from helping in the fields to assisting in the kitchen (a terrific way to learn about French cookery, one of the best). With each of the three families, it was different experiences. Since it was July when I arrived, I was in time to assist my first two families with the detasseling of corn for hybrid seed. At the second, I also spent time helping my host mother with the housework. At the last family, I spent a great deal of time working in the kitchen—both learning some French dishes and making American dishes for my family. By spending time both inside and outside the house, I obtained experience in both aspects of French life.

"Since there is no youth organization in France similar to the 4-H organization in the United States, the task of explaining the 4-H program was somewhat difficult. This, however, could be overcome somewhat since, in the areas in which I lived, the youth of my age often had parties or get-togethers.

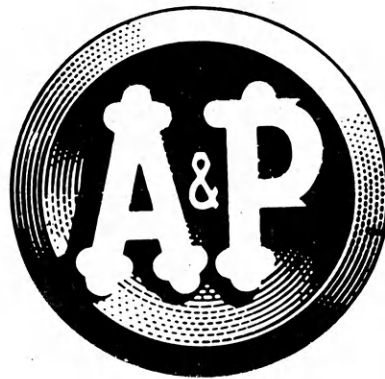

SHOP A & P!

The store that cares ... about you!

The Great Atlantic & Pacific Tea Co., Inc.

"My experiences in France were truly memorable. Since returning, I have given numerous talks of IFYE experiences and each one renews the memories. I wish to take this opportunity to thank all those who helped make my trip possible, including the French IFYE Alumni Association who arranged our stay while in France."

Betty Jo Smith, **Pratt County**, was a 1970 IFYE in Ecuador. Here are her comments:

"The next time you eat a banana, check to see where it came from; I mean before it got to your local grocery store. It could be that the banana you're holding was picked from a tree on the coast of Ecuador. After all, Ecuador is the world's largest exporter of bananas.

"What is Ecuador? Ecuador is a country in Latin America about the size of Colorado, located between Columbia and Peru. It has four major geographical areas. Each area is a different country in itself, so let's take a trip and see what this small country has to offer.

"We sail south from California and head toward Ecuador's one and only territory, the Galapagos Islands. These islands lie about 600 miles off the Ecuadorian coast. Darwin did the research for his theory of evolution here on these islands which boast unusual wild-life and geological formations.

"From the Galapagos we sail on toward mainland soon reaching our destination of Guayaquil, the major port city of Ecuador. Guayaquil was once a small Indian village that has grown into the nation's largest and most modern city. The cities here on the coast are usually small ones, built of bamboo and located near a stream or river. The main industry on the coast, as in all of Ecuador, is agriculture. However, the crops vary with altitude and climate.

"In Guayaquil, we catch a bus that will take us to the capital city of Quito. As we head north along the coast, our first scenes are those of rice fields. During the rainy season, the fields along the road will be filled with water providing good paddies for rice. Soon

the climate changes and for miles all we see are banana trees. Banana plantations run to the foot of the Andes Mountains where the climate halts their growth on the mountain side. No matter where we travel in Ecuador there are always truck loads of green bananas on their way to market.

"We leave the banana haciendas behind us as our bus chugs into the high Andes mountains of the Sierra. The banana trees have

(Continued on page 50)



Indian women resack wheat after it has been spread to dry on the cement slab. It will be sacked and stored in the hacienda until the price is right for marketing.



This grade school was built by the local 4-F (4-H) Club of adobe with a thin cement covering that is later white-washed. The illiteracy rate in Ecuador is more than 63 per cent; therefore these highland youngsters feel lucky to have their teacher who teaches all six grades.

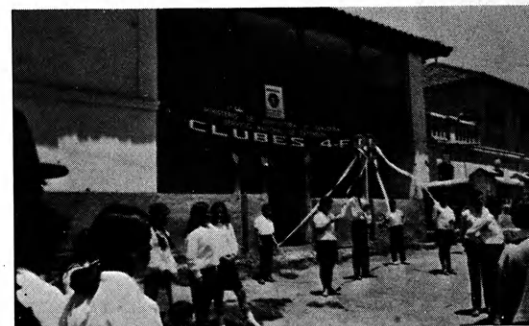

Youths in black and white uniforms celebrate the establishment of their new 4-F club. Their projects include rabbits, garden crops, foods, and hand sewing.

We are proud to be the printer of —

KANSAS 4-H JOURNAL



THE WORLD COMPANY

SIXTH AND NEW HAMPSHIRE STREETS

LAWRENCE, KANSAS
Dial Viking 3-1000

Complete PRINTING and
ENGRAVING SERVICE

Magazines and Other Periodicals are our Specialty

Your Standard Oil Agent

Says "Congratulations" to Kansas 4-H

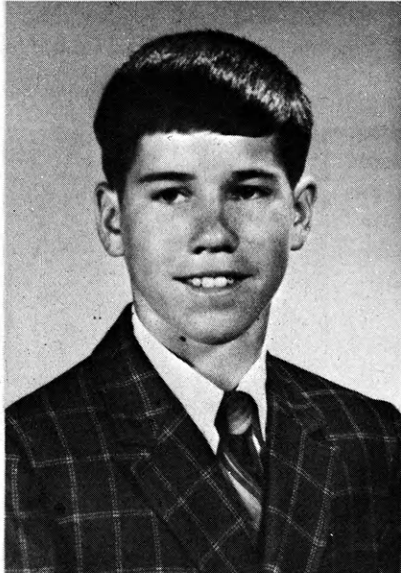

Petroleum

STATE WINNER

Richard Cott, 17, Clay County is the son of Mr. and Mrs. Herman Cott, Jr. of Clay Center and has participated in the tractor program for 3 years. In 1969 he worked around 250 hours during the summer doing different types of field work for neighbors.

Last year he was junior leader for another club in tractor I and this year was tractor project leader for his own club.

Richard planned and conducted 4 project meetings and held 1 practice tractor driving contest and has given 6 talks and demonstrations in the tractor area. His Club the "Washington Headliners" sponsors a kiddie barn at the county fair and he is general supervisor. He plans a career in farming.

County Winners

ALLEN

Jack Sweany
Darrell Sinclair

ANDERSON

Donna Zentner

ATCHISON

Kevin Ingwerson
Greg Buser
Jim Christie
Paul Handke

BARBER

Mike Wesley
Rodney Cunningham
Bob Slamal

BARTON

Tom Arends
Keith Miller
Ralph Riemann
David LeRoy

BOURBON

Dennis Davis

BROWN

David Kerl

BUTLER

Eric Schmidt

CHEROKEE

Al Dean Smith

CHEYENNE

Ricky Morris
Lyle Bell

CLAY

Richard Cott
Janet Mugler
Eric Carlson
John Tillinghast

CLOUD

Bradley Fuller
Randy Johnson

COFFEY

Dale Rodgers
Larry Wright
Keith Casey
Rick Schmidt

DECATUR

Floyd Badsky

DICKINSON

Randall Rock
Tim Strunk
Doug Brehm
Donnie Phillips

DONIPHAN

Ronald Drake

DOUGLAS

Gene Vaughn
Chris Calderwood

EDWARDS

Darrell Wood

FORD

Kenneth Miller
Dennis Deaver
Craig Long
Joe Kliesen

FRANKLIN

Rodney Schamle
Gene Van Horn
Mike Willhite
Jeffrey Van Horn

GEARY

Steve Strauss
Ronnie Strauss
Richard Gustason

GOVE

Edward Lubbers
Ronald Zimmerman
Raymond Zimmerman

GRAHAM

David Fountain
Gary Worcester

GRAY

Douglas Davis

GREELEY

Blane Kleymann
Brian Schneider
Nancy Schneider

GREENWOOD

Jay Luthi

HARPER

Gary Pulliam
Kendal Pulliam

HASKELL

Ricky Ardery
Dale Moore

HODGEMAN

David Sinclair

JACKSON

Clinton Harris, Jr.
Kyle Fernkopf

JEFFERSON

Ed Phillips
Tim Bailey
Dennis Turner

JOHNSON

Ray Brunker
Fred Thompson
Bill Norris

KEARNY

Clark Patterson

KINGMAN

Delbert Osner

LABETTE

Bill Hunter
Bob Hunter
Mike Shipman

LEAVENWORTH

Alan Wiley
Dennis Doty
John Korb
Doyle Pendergraft

LINCOLN

Dale Rosebrook
Larry Delaney

LINN

Chuck Haupt
Greg Haupt
Larry Stainbrook
Ronald Zimmerman

LOGAN

Drake Clark
Lee Fink

McPHERSON

Mark Stucky
Dwight Wedel
Duane Wedel

MARION

Alan Cott
Mike Benke
Martyn Weibert
Lewis Unruh

MARSHALL

Larry Brucker
Kenneth Johnston
Lee Bigham
Scott Rothe

MEADE

John Devine
Randy Glenn
Bill Norman
Steve Norsworthy

MIAMI

Owen Harbison
Mike Krueger

MONTGOMERY

Mike Blaes
Bill Carinder

MORRIS

Mike Tischhauser
Kenneth Wilkerson

MORTON

Norman Johns

The American Oil Foundation, Chicago, is proud to have a part in the 4-H Petroleum Power Program, including the Tractor project, a Small Engines project, and providing—

- Four gold-filled medals for county winners
- An all expence paid trip to the National 4-H Congress for the state winner
- Six \$700 college scholarships for national winners



Power Winners

NEOSHO

Jim Stich
Paul Stich

NESS

Bill McLeish
Marc Stum
John Irvin

NORTON

Douglas Sharp
Mike McMulkin
Leon Atwell
Debra Heikes

OSBORNE

Dan Murphy
Roger Wallace

OTTAWA

Russell Crosson
Mike Lott

PAWNEE

Mark Johnson

PHILLIPS

Foy Pumphrey

POTTAWATOMIE

Greg Boswell

RENO

Duane Dick
Richard Geist
Russell Dick

REPUBLIC

Leroy Herrman
David Cossaart

RICE

Archie Major
Darryl Engelhardt

ROOKS

Darrell Brobst

RUSSELL

John Stricker

SCOTT

Richard Harp

SEDGWICK

Lawrence Perkins
John Long
Kenny Allen
Randy Allen

SHAWNEE

Steve Heibsch
Lloyd Hetrick

SHERIDAN

Mike Pratt
David Engel
Howard Karnes
Leonard Schamberger

SHERMAN

David Gattshall

STANTON

Randy Shore

STEVENS

Steve Lindsey

SUMNER

Dennis Zimmerman
John Whitley
Doug Kinyon
Donnie Applegate

WABAUNSEE

Layne Schulte
Harold Oliver
Steven Oliver

WALLACE

Duane Frasier
Virgil Fischer
Kenny Schemm
Steve Pilger

WASHINGTON

David Sarff
Rellen Goebel
Ronald Ohlde

WICHITA

Jeff White
Bill Bergh

WILSON

John Olson

WOODSON

Rick Sievers
Alan Ladd
Bill Haen

WYANDOTTE

Fred Shaw

The Standard Oil Agents below invite you to call on them for Friendly, Dependable Service and Quality Products.

Harold A. Fick

Abilene Tele. 479-5543

Connie McClendon

Arma Tele. 347-4319

E. O. Bridgman

Burrton Tele. 463-4241

Dale Johnson

Caldwell Tele. (316) 845-6619

Orville E. Chandler

Chanute Tele. 431-1610

Phillip A. Haney

Colby Tele. 462-3017

Glenn W. Webber

Colby Tele. 462-2746

W. K. Neukirch

Coldwater Tele 582-2312

Cletus Doll

Colwich Tele. 445-2241

James H. Sears

Gaylord Tele. 697-2757

Arnold Essmiller

Great Bend Tele. 793-3969

W. L. McNatt

Hiawatha Tele. 742-3950

Dale Lee Lyon

Hill City Tele. 674-2100

Robert J. Vanderslice

Lyndon Tele. 328-4476

Hugh Brubaker

Lyons Tele. 257-2936

W. M. Blaylock

Mankato Tele. 378-3129

Don A. Murphy

Moline Tele. 647-3585

Harvey L. Swan

Mulvane Tele. 777-1434

Jack Rockhold

Oskaloosa Tele. 863-2511

Joe Redenbaugh

Ottawa Tele. 242-2808

George A. Auman

Parsons Tele. 421-4458

Charles H. Tuttle

Quinter Tele. 754-3752

L. E. Chrisman

Sedan Tele. 725-3456

James Reeves

Walnut Tele. 354-2471

Richard Meidinger

Wathena Tele. 989-4925

989-3178

989-4612

AMERICAN ROYAL

Livestock and Horse Show — Oct. 15 - 23, 1971

SEE SUPERSTARS ROY ROGERS and DALE EVANS
at every Matinee and Evening Performance, 1:30 and 8:00 p.m.

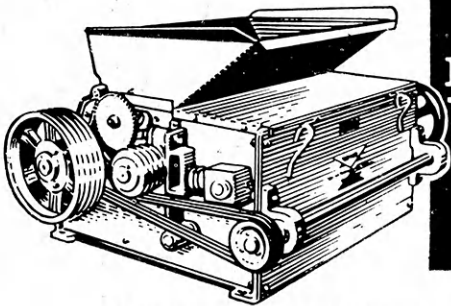

W-W FIRST CHOICE

in Roller Mills!

- HIGHEST QUALITY
- EASIEST TO OPERATE
- FULLY GUARANTEED
- ATTRACTIVE PRICES

HANDLES HIGH MOISTURE GRAIN EQUALLY AS WELL AS DRY GRAIN

W-W Roller Mills give a lifetime of trouble-free performance. Built with rust-resistant cast iron frames and fully guaranteed components. Exclusive one-piece ductile iron rolls are warranted for 10 years when regrooved by W-W. Roller exchange service eliminates shut-down. Rolls can be set to rotate at same speed—or one faster than the other for high moisture grain. 6" to 36" widths. Competitively priced.

ASK ABOUT THE W-W MAGNETIC SEPARATOR
to snatch nails and iron from the grain stream.



W-W Magnetic Separators are permanent—magnesium is guaranteed forever. Protect your livestock and equipment by eliminating tramp iron from your feed.

Write for literature. Ask about terms

Write for literature
and prices.



2957 N. Market Wichita, Kansas 67219

Friends — (Continued from page 47)

now turned into pasture land, potato crops and wheat fields. This is dairy country and the green pastures are dotted with Holstein cattle. The red tile-roofed dairy barns point out the haciendas. It not unusual to see the Indian workers out hoeing this year's potato crop which was planted on the crest of a mountain. The Indians believe the high, dry land is best for 'las papas' or potatoes.

"In Quito, the old churches and cathedrals stand out as a relic from the past. Over 50 churches were built in Quito during the Colonial Period, most of them decorated with gold. The Presidential Palace was built in the Colonial style with small shops underneath. These small shops are the place to buy native handicrafts, anything from ponchos to wood-carvings.

"From Quito we catch a plane than will fly us to the Oriente or jungle. There are two reasons for flying; one is to save time and the second is lack of roads. We will fly into the oil fields, the future industry of the jungle. At present, two American companies, Gulf and Texaco, are opening oil fields. They are building a pipeline to the Pacific Ocean that should be finished by 1972. Upon its completion, the oil fields will go into heavy production. However, today the major exports of the jungle are balsa wood, bananas, and sugar cane. The jungle is a hot, humid place filled with jungle plant growth and exotic animals. Our jungle stop completes our quick tour of Ecuador and our glimpse of a tiny Latin country.

"The next time you peel a banana, put some oil in your car, or add sugar to your coffee, stop a moment and think. We are extremely dependent on products from other nations and on people from other nations. We talk about a small world but often we don't take the time or have the interest to know about the rest of our world. It's a fascinating place, an educational experience that no classroom can duplicate and it's ours to discover. So what are we waiting for?

"P.S. I hope you enjoy your Ecuadorian bananas; I think they're the best!"

MEET A "BETTER LIFE" AGENT FROM KANSAS CITY LIFE



This little character represents Kansas City Life's "Better Life" Agents from coast to coast. He holds the key to the better life that can be yours when you invest in

life insurance.

Open your door to your "Better Life" Man from Kansas City Life and you'll open the door to your better life.

Broadway at Armour
Kansas City, Missouri





The Dale Colborn family greets Yutaka Saito, a 1970 IFYE from Sao Paulo, Brazil. Mr. Saito speaks Portuguese, Japanese, and English. Left to right are James Colborn, Jerry Colborn, Jeff Colborn, Mr. and Mrs. Dale Colborn, and Yutaka Saito.

The 1971 IFYEs from Kansas are Carolyn Neil, **Bourbon County**; Margaret Vesecky, **Rush County**; Diann Wiens, **Marion County**; and Connie Harms, **Harvey County**. Six visitors from abroad visited Kansas homes as IFYEs this summer.

Barber County has been host to 15 IFYEs since 1959, with 11 host families.

In **Morris County**, Friedrich von Kirchbach from Germany attended high school in Council Grove for a year as a Christian Youth Ex-

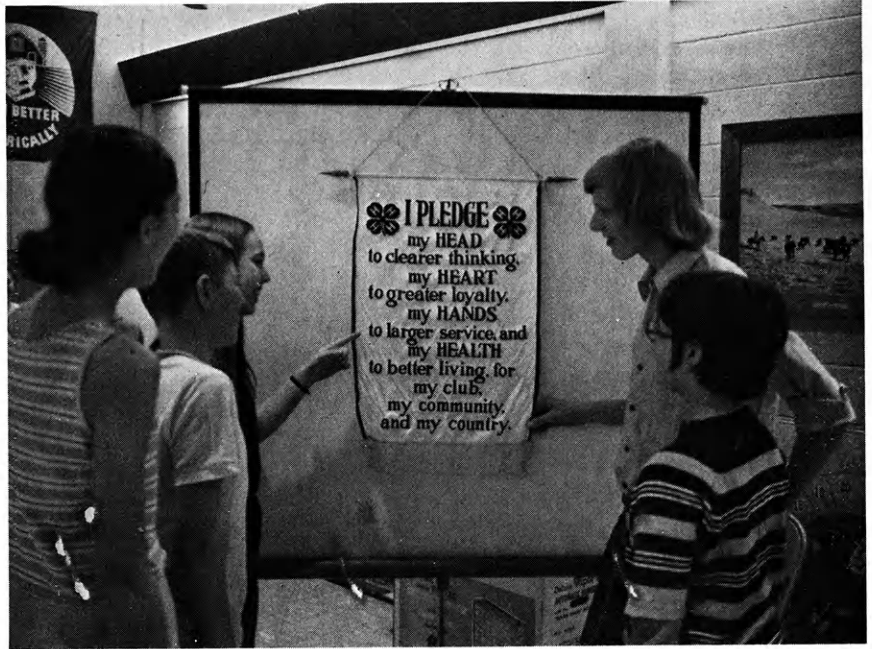

Officers and members of the Flint Hills 4-H Club, Morris County, study the 4-H pledge. From left to right are Karen Rediker, secretary; Ken Wilkerson, reporter; Donna Essington, vice-president;

Friedrich von Kirchbach from Germany; and Karla Stoddard. Other officers not pictured are Kitty Hargrave, treasurer; and Wanda Wilkerson, president of the club.

changee. He was elected president of the senior class. Friedrich joined the Flint Hills 4-H Club, and was a committee chairman and a representative on the 4-H county coun-

cil. Mr. and Mrs. Ted Wilkerson are community leaders of the club.

Some Kansas 4-H'ers went abroad in 1971. Larry Oller, president of the Loyal Hustlers 4-H

RAISE CASH FOR YOUR GROUP

THIS VALUABLE AUTHENTIC MILK GLASS CANDLE

"Song Bird of Christmas"

Given to You FREE

To Show Your Church or Group How to Make \$65 to \$650 WITHOUT RISK!

Get Sample FREE

It's easy! Just send coupon below for your FREE "Song Bird of Christmas" Genuine Milk Glass Candle and we think you'll agree this is the most exciting fund-raising item of the season! It's new! It's colorful! And it's scented with aromatic bayberry, too! Pure white authentic Milk Glass contrasts beautifully with spritely Sparkle Bird and holiday floral accents in Christmas colors. Re-use as a candy dish.

You Get Sample - FREE - To Show Your Group

Let members of your group see for themselves what fantastic sellers these are! We'll send your sample FREE and POSTPAID! So elegant and romantic it sells on sight! Many people will buy several. Super-fast seller at only \$2.00! One dozen attractively boxed candles in each handsome, easy-to-carry kit. 10 members selling 10 kits earn \$104.00 including Merchandise Bonus. We GUARANTEE your profits! You invest nothing. No obligation. Easily

reach your most ambitious earnings goal!

SEND COUPON TODAY!

To get your FREE sample and helpful fund-raising booklet, just clip and mail the coupon below. Whatever your fund-raising goal, you're sure to reach it faster, easier with our outstanding quality products, step-by-step plans, and generous GUARANTEED PROFITS. Act now—mail coupon TODAY!

LOOK WHAT OTHERS HAVE DONE:

\$1,040 Profit: High School Art Class, Texas
 \$312 Profit: Cub Scout Pack, Massachusetts
 \$390 Profit: Youth Choir, Wisconsin

SELL FAST AT \$2.00 EACH

It's new! Colorful!
 And Bayberry scented, too!

SEND FOR FREE SAMPLE & MONEY-MAKING IDEAS

MARY MAYFAIR FUND-RAISING HDQTRS., Dept. 943-K
 4411 West Cermak Road, Chicago, Illinois 60623

YES! Send me a FREE SAMPLE of your DeLuxe "Song Bird of Christmas" Authentic Milk Glass Scented Candle to show my group. I understand this will be sent postpaid and without obligation along with complete information about your proven No Investment Credit Plan.

Name of Organization _____ No. of Members _____

Your Name _____ Phone _____

Address _____

City _____ State _____ Zip _____

Mary Mayfair FUND-RAISING HEADQUARTERS
 4411 W. Cermak Road, Dept. 943-K, Chicago, Ill. 60623

Club, **Comanche County**, spent several weeks in Denmark. Kenna Giffin, **Pratt County**, took part in a program of the Foreign Study League, in which she visited Rome, Paris, LeHavre, and London. She lived in French homes and studied in the school at LeHavre.

In **Clay County** the Mulberry Busy Bees 4-H Club is carrying people-to-people as a club project.

"Each month a committee is responsible for a community project," writes Lennis Yarrow. "Some of the things they have done this year include: making favors for the hospital and rest homes, singing Christmas carols, and making fruit baskets for the hospital and manors.

"At an exchange meeting with the Hayes 4-H Club, a South Vietnamese student attending Kansas State University was a guest. He told about his country.

"Many members of the club have pen pals that they are corresponding with."

An enthusiastic advocate of the people-to-people project is Mary Smith of Triple V 4-H Club, **Pottawatomie County**. "People-to-people—the project of communication" is her title for her comments which follow:

"Communication a problem? Of course not! If you're in the people-to-people project you know how much fun communication is, and if not, join people-to-people next year! It is a different project and a very interesting one, too.

"The project promotes friendship and world peace. It also creates better understanding between people whether they live

across the street, the state, the nation, or the world."



The men at The Kansas City Live Stock Market are interested in **YOU** and your future. Get acquainted with them.

KANSAS CITY LIVE STOCK EXCHANGE



**CAPS OFF TO
KANSAS 4-H**

FROM

KANSAS PEPSI BOTTLERS ASSOC.

1st

FULL
SERVICE
KANSAS
BANK

the *FIRST*
in Topeka!

Member Federal Deposit Insurance Corporation

FIRST NATIONAL BANK OF TOPEKA

Activities

One of the most popular 4-H activities is judging by 4-H members. The reason is well put by a judging coach in **Labette County**, Gary Kilgore, who explained, "Judging is one of the basic methods of teaching. Participants have an opportunity to make

Gary Kilgore, left, coach of the Labette County 4-H identification and seed analysis team, and members of the team are shown with a marijuana identification poster. "Grass" is one of the weeds they have learned to identify. Members of the team, from left, are Terry McMann, Doug Higginson, and Mike Shipman.

decisions and evaluate their decision on certain standards. It gives them an opportunity to take pride in their judgment and work together as a group." Mr. Kilgore coached the **Labette County** 4-H identification and seed analysis team which won the state championship with individual members placing first, second, and fifth.

In **Seward County**, 4-H'ers have had several livestock judging training schools under the supervision of the 4-H agent, Darrell Bilke. Youth from **Finney County** and **Ford County** were invited to attend a livestock training and judging school at Goodwell, Okla., with the **Seward County** group.

Since 1956, **Barber County** has been attending the international pasture and range judging contest in Oklahoma City, where in 1970 the team was third high. Range judging teaches boys and girls how to maintain natural range in top condition and still make a profit from livestock. 4-H'ers learn how to determine the degree of utilization, kind of range sites, conditions of range, and necessary practices to apply. Pasture judging is a practical method of teaching the field application of pasture establishment and management.

Barber County has always been interested in livestock judging, and in the past three years has added meats judging to give 4-H'ers a better understanding of why livestock on the hoof are placed as they are.





Pictured are the high individuals in meats judging at the Gyp Hills Meats Processing Inc. plant. In the front row are Roberta Graves and Sydney Graves, Stateline 4-H Club, and Tammy Strack, Gyp Hills Pioneers 4-H Club. In the back row are Stanley Jahay, Hazelton 4-H Club, and Tim Strack and Keith Pike, Gyp Hills Pioneers 4-H Club in Barber County.



Ready and able to evaluate model meetings are these judges in Dickinson County.

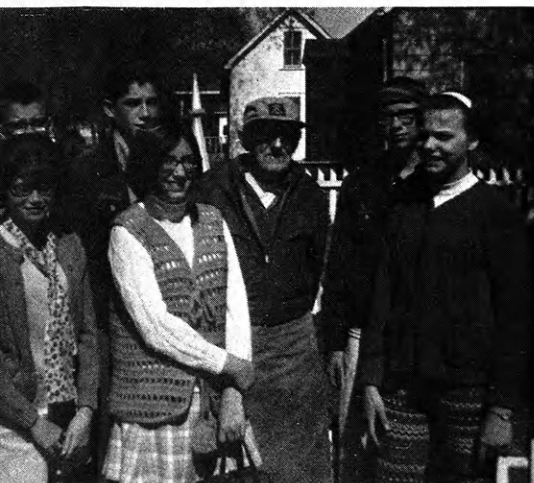

Spring Creek Hustlers 4-H Club in Graham County contributes to Gus Beckeler's Project Hope. Shown with Mr. Beckeler are junior leaders Becky Worcester; Sheri Worcester; Nancy Nichol; Sam Belleau, reporter; Dan Worcester; and Bill Belleau.

A different kind of judging took place in **Dickinson County** this year. The county council voted to have 4-H club presidents, assisted by two adults, act as judges for the model meetings. Meetings were held two days; the first day, presidents judged who were to have meetings the second day. Then the second day, presidents from the first day judged. The council heard both good and bad comments about the idea, writes reporter Glenda Knopp, but most were for it, and the council voted to conduct judging of model meetings in the county in the same way next year.

Many 4-H clubs carry out community service projects. In **Graham County**, the Spring Creek Hustlers 4-H Club took a pick-up load of old toys to Gus Beckeler for his "Project Hope." He repairs toys, and at Christmas time he and Mrs. Beckeler send them to children who are hospitalized or in need. Last year 1,500 toys were repaired and given away, writes reporter Sam Belleau. Community leaders are Duane Nichol and Mrs. Eugene Worcester.



Members of Harrison Endeavors 4-H Club in Wallace County wrap and package Christmas presents as a service project.

A service project in **Wallace County** is the collection and sending of gifts to the Methodist home at Newton at Christmas time.

Service projects come in many forms. In **Grant County**, the Bear Creek Boosters 4-H Club painted and decorated two children's wards in the Bob Wilson Memorial Hospital. The rooms were made bright and colorful with animal designs on the walls. The Mayginnis Hustlers 4-H Club, **Leavenworth County**, writes to former members who are in the service and sends them cards and gifts during the year. In **Washington County** the

TRUCKS

Help Bring
Better Living
To Kansas Farms,
Homes, Industries

*If You've Got It — A
Truck Brought It!*



KANSA MOTOR CARRIERS ASSOCIATION
2900 S. Topeka Blvd.
TOPEKA, KANSAS 66611

Linn Livewires 4-H Club planted a flower garden in the community park, and the Tiny Toilers 4-H Club, **Pawnee County**, again served coffee to motorists during Memorial Day. (See August 1970 4-H Journal.)

A safety-minded group is Preston 4-H Club, **Pratt County**. Junior leaders who make up the safety committee see that a safety talk is given at each meeting. Brenda Schepmann writes that the club has made safety booths and given out pamphlets with safety information.

As a safety project, members of the Glendale Livewires 4-H Club of **Sherman County** have for the past three years washed and debugged windshields around town leaving a note stating that it had been done and by whom with the words added, "Please Drive Carefully!" "In this way people are reminded that safe driving is possible only with a clear view through a clean windshield," writes reporter Vicki Tompkins.

The fifty members of the Liberty 4-H Club of **Coffey County** are for the fifth year promoting safety, especially tractor safety, in the Gridley community. After the federal ruling went into effect requiring boys 14 to 16 years old to have



Ready to clean the next windshield are members of Glendale Livewires 4-H Club.

training course certificates in order to work on a farm other than their parents', the Liberty 4-H Club decided to provide a nearby place for local boys to acquire the certificate. So the club, with the cooperation of the county agent, sponsored a tractor safety course in Gridley. Members publicized the course, enrolled members, made arrangements for classrooms, did

janitor work, and supplied judges for the driving test.

When the club sponsored the course again this year, enrollment of youth who work for their parents was encouraged so they would become more safety conscious.

The club also sponsored a car safety check. Members put reflector strips on the edges of car doors, so when the door is opened on the highway at night for an emergency such as a tire change it can be seen by approaching traffic.

Another group with safety as its project is the U.S. Center 4-H Club, **Smith County**. The president, Cynthia Klassen, sponsored a defensive driving course at Lebanon taught by Kansas Highway patrol

(Continued on page 58)

Members of the Tricks for Treats class of the U. S. Center 4-H Club, Smith County, serve cookies and coffee to persons attending defensive driving course. In the picture are Lori Rorabaugh, Carla Burgess, Donna Devine, Ann Haresnape, the leader and president Cynthia Klassen, Donnie Smith, and Brian Buettgenbach; Dennis Smith and Cindy Hayes are not pictured.

Getting practical experience in driving a tractor is a 4-H member enrolled in the tractor safety course in Gridley sponsored by Liberty 4-H Club of Coffey County.





JOHN DEERE DEALERS

★ ★ the Top

The local John Deere dealers (listed below) salute those 4-H Club members who have been selected from 31,000 Kansas 4-H's as outstanding in their respective projects during the 1970 project year. Selected first as county winners in their home county, a committee of county agents and extension specialists chose the state winners on the basis of records submitted to the State 4-H Office.

State Winners' records were submitted to a committee of state and national 4-H leaders meeting in Chicago who selected a group of national winners in each field to represent the more than two million 4-H'ers in the U.S.

NATIONAL WINNERS

HOME IMPROVEMENT
Margo Reiman, Pratt
\$600 Scholarship

SAFETY
Teri Anderson, Riley
\$1000 Scholarship

State Winners

Achievement

Myrna West, Rush
Trip to Nat'l 4-H Congress
Kenneth Gerdes, Sedgwick
Max Fridell, Brown
Virgilene Thomas, Lyon
Joyce Ewing, Montgomery
Kenneth Gerdes, Sedgwick
Mark Mannell, Shawnee
Shelley Timmons, Stevens
Trip to Kansas 4-H Congress

Agricultural

Larry Turnquist, McPherson
Trip to Nat'l 4-H Congress

Alumni

William Chapman, Logan
Betty Lou Denton, Bourbon
Mrs. Loretta Sutton, Douglas
Plaque

Automotive

Kenneth Miller, Ford
Trip to Nat'l 4-H Congress

Beef

Rickey Maxson, Labette
Trip to Nat'l 4-H Congress

Bread

Julie Nelson, Hodgeman
Trip to Nat'l 4-H Congress

Best Groomed Boy

Richard May, Decatur
Trip to Kansas 4-H Congress

Citizenship

David Lungren, Sumner
Carolyn Wittorf, McPherson
Certificate

Citizenship—Civil Defense

Louise Varah, Barton
Linda Callow, Bourbon
Bill Muret, Cowley
Jo Ann Rubenich, Ford
Carolyn Wittorf, McPherson
Debra Blair, Marshall
Vickie Doud, Shawnee
David Lungren, Sumner
Lee Parker, Sumner
Trip to Kansas 4-H Congress

Clothing

Shirley Reusser, Sedgwick
Trip to Nat'l 4-H Congress

Clothing Judging Team

Dorothy Goertz, Marion
Barbara Fitzen, Marion
Barbara Pankratz, Marion

Trip to Kansas 4-H Congress

Commodity Marketing

Jon Deege, Pawnee
Educational Trip to Chicago

Conservation of Natural Resources

Jeanie Gill, Harper
Trip to Nat'l 4-H Congress

Consumer Education—

Home Economics
Lila Gatton, Russell
Trip to Nat'l 4-H Congress

Corn

Karl Wolf, Harvey
Wrist Watch

Dairy

Carol Bibsgy, Douglas

Dairy Foods

Sue McCormick, Smith
Trip to Nat'l 4-H Congress

Dog Care and Training

Janell Koester, Ness
Transistor Radio

Dress Review

Patrice Blumenshine, Sedgwick
Trip to Nat'l 4-H Congress

Electric

Robert Zweifel, Russell
Trip to Nat'l 4-H Congress

Keith Pike, Barber

Dennis Renfro, Butler
Melinda Carey, Cherokee
Kenneth Zielke, Ford
Lyle Humphrey, Franklin
Joyce Mills, Jefferson
Gary Walters, Miami
Susan Seely, Mitchell
Calvin Hair, Ness
Ronald Gore, Pawnee
Michael Goyen, Pratt
Janet Palmberg, Shawnee
Murray Thole, Stafford
Trip to Kansas 4-H Congress

Entomology
Larrell Howe, Sedgwick
\$50 U.S. Savings Bond

Field Crops Science

Loran Luthi, Dickinson
Certificate
Loran Luthi, Dickinson
Richard Hall, Greenwood
Gene McDanel, Hamilton
Larry Turnquist, McPherson
Jeff Altwegg, Riley
Duane Frasier, Wallace
Trip to Kansas 4-H Congress

Field Crops Judging Team
Jack Sullivan, Labette

Terry McMunn, Labette

Doug Higginson, Labette

Mike Shipman, Labette

Trip to Kansas 4-H Congress

Food—Nutrition

Karen Honig, Pottawatomie

Trip to Nat'l 4-H Congress

Cathy Kuhnert, Atchison

Carolyn Meyer, Barton

Debbie Cook, Dickinson

Brenda Funk, Finney

Ann Jirak, Marion

Bonnie Tucker, Morton

Mary Ann Channel, Nemaha

Rachel Brandyberry, Norton

Myrna West, Rush

Peggy Tilton, Wallace

Trip to Kansas 4-H Congress

JoAnn Glenn, Ford

Joy Challenger, Harvey

Rebecca Riffey, Pratt

Educational trip to Minneapolis

Food—Nutrition Judging Team

Beverly Holman, Cowley

Karen Jordan, Cowley

Carol DeVore, Cowley

Trip to Kansas 4-H Congress

Food Preservation

Alicia Walker, Linn

Trip to Nat'l 4-H Congress

Forestry

Jack Sullivan, Labette

Health

JoAnn Rubenich, Ford

Trip to Nat'l 4-H Congress

Club—Willing Workers 4-H Club,
Saline

Educational trip to
Kansas City

Blue Award Group of Clubs

Lawn Ridge 4-H Club, Cheyenne

Grantville 4-H Club, Jefferson

Leib 4-H Club, Labette

Twin Valley 4-H Club, Miami

Tiny Toilers 4-H Club, Pawnee

Paradise Dell 4-H Club, Russell

Willing Workers 4-H Club, Saline

Jolly Workers 4-H Club, Sherman
Certificate

Home Improvement

Margo Reiman, Pratt

Trip to Nat'l 4-H Congress

Ann Sharp, Allen

Pam Fanshier, Barton

Sally Shattuck, Clark

Laurie Roney, Cloud

Diane Londene, Dickinson

Diann Wasinger, Ellis

JoAnn Rubenich, Ford

Karen McDaniel, Harper

Robin Bigham, Jefferson

Shirley Dick, Kingman

Susan Johnson, Labette

Vickie Mumma, Lane

Rita Beyer, Lyon

Karen Unruh, Marion

Monica Dakin, Miami

Janice O'Brien, Montgomery

Debra Phelps, Morris

James Lusk, Osage

Sue Rothenberger, Osborne

Betsy Fleske, Pawnee

Karen Honig, Pottawatomie

Leslie Oswald, Reno

Margaret Fate, Republic

Joyce McAllaster, Rice

Brenda Wendland, Riley

Vicki Hollern, Rooks

Ann Rundquist, Saline

Jill Smith, Sedgwick

Rodney Schoen, Smith

Belinda Morris, Wilson

Educational Trip to
Kansas City

Home Improvement Judging Team

Adelma Visser, Riley

Shawn Willis, Riley

Donise Flohr, Riley

Trip to Kansas 4-H Congress

Horse

Becky Smith, Shawnee

Trip to Nat'l 4-H Congress

Horticultural

Suzanne Shaw, Shawnee

Trip to Nat'l 4-H Congress

Landscape Design

Sam Hunt, Cowley

Wrist Watch

Leadership

Andrew J. Schuler, III, Dickinson

Trip to Nat'l 4-H Congress

Vicki Coker, Sedgwick

Legumes and Grasses

Bill Frusher, Ness

Wrist Watch

Livestock

Millie Thomas, Finney

Trip to Nat'l 4-H Congress

Courtney Atwell, Ness

Linda Pattinson, Reno

Bob Mertz, Riley

Trip to Kansas 4-H Congress

JOHN DEERE DEALERS

ABILENE

Shouse Implement Company

ARKANSAS CITY

Mercer Implement Company

BELLEVILLE

Belleville Implement Co.

BELOIT

Blanding Implement

BUCKLIN

Bucklin Tractor & Implement Co.

BURDETT

Delaney Implement Company

CALDWELL

Massey-Melton, Inc.

COFFEYVILLE

Miller-Ewing Implement Co.

CONCORDIA

Concordia Tractor, Inc.

ELKHART

Elkhart Implement

EMPORIA

Emporia Implement Company

FORT SCOTT

McDonald Implement Company

HIGHLAND

Miller Implement Company

HUGOTON

Roy H. Bennett Implement

HUTCHINSON

Poltera Implement Co.

INDEPENDENCE

Viets Implement Company

JOHNSON

Kendrick's Golden Rule Garage

JUNCTION CITY

Bowman's Implement & Truck

KINSLEY

Kinsley Implement Co., Inc.

KIOWA

Kiowa Service Company, Inc.

LAKIN

Scott Farm Equipment Co.

LAWRENCE

Deems Farm Equipment, Inc.

LEOTI

Jaeger Implement Co., Inc.

LIBERAL

Keating Tractor & Equipment

4-H'ERS SALUTE



4-H'ers in Kansas



SECTIONAL WINNERS

- DAIRY**
Carol Bigsby, Douglas
Trip to National 4-H Congress
- PUBLIC SPEAKING**
Gary Fornelli, Douglas
Trip to National 4-H Congress

SECTIONAL AND NATIONAL WINNERS

- ENTOMOLOGY**
Larrell Howe, Sedgwick
Trip to National 4-H Congress and \$600 Scholarship
- PUBLIC SPEAKING**
Linda Callow, Bourbon
Trip to National 4-H Congress and \$600 Scholarship

SPECIAL WINNER

- FIELD CROPS SCIENCE**
Lorar Luthi, Dickinson
Trip to National 4-H Congress

Livestock Conserv. Demonstration

Debbie Wiles, Ford
Educational Trip to Omaha
\$25 U.S. Savings Bond and Ribbon

Meat Utilization

Susan Johnson, Labette
Mary Ellen Finger, Pawnee
Education Trip to Chicago
Writing
Andy Helferstay, Sedgwick
Wrist Watch

Blue Award Group

Judy Robinson, Barton
Charlanne Ogden, Cowley
Shirley Harris, Jackson
Sharon Pierron, Leavenworth
Julie Todd, Miami
Susan Drommer, Norton
Kenna Griffin, Pratt
Audrey Reim and Kaye Klema,
Russell (They are sharing one
award—pen & pencil set)
Dallas Bruhl, Saline
Pen & Pencil Set

People-to-People

Kim Chandler, Rice
Trip to 4-H International
Dinner, Manhattan, and
Certificate
Club—Big Creek 4-H Club,
Russell

Blue Award Group

Teryl Wilmeth, Elk
Teresa Wingert, Lyon
Carol Carswell, Osborne
Susan Heitman, Sedgwick
Trip to 4-H International
Dinner, Manhattan, and
Certificate

Personal Development

STATE WINNERS
Jeanne Wenger, Nemaha
LuJean Monaghan, Pratt
Billy McDaniel, Saline
\$200 U.S. Savings Bond &
Trip to Kansas 4-H Congress

DISTRICT WINNERS

Vernon Waldren, Greeley
Gaylene Duncan, Barton
Mary Allen, Sedgwick
Connie Debrick, Miami
Cindy Hollon, Franklin

\$50 U.S. Savings Bond &
Trip to Kansas 4-H Congress
Tom Arends
Trip to Kansas 4-H Congress

Petroleum Power

Richard Cott, Clay
Trip to Nat'l 4-H Congress

Photography

Debra Johnson, Douglas
Trip to Nat'l 4-H Congress

Potato

Judith Schreiber, Decatur
Wrist Watch

Poultry

Judy Kidwell, Dickinson
Susan Simmons, Neosho
Denise Deege, Washington
Gary Sinn, Washington
Trip to Junior Poultry Fact
Finding Conference,
Kansas City

Public Speaking

Gary Fornelli, Douglas
Linda Callow, Bourbon
\$50 U.S. Savings Bond

4-H Foundation Talk

Brenda Robinson, Barton
Susan Floyd, Dickinson
Kathy Gatz, Harvey
Wrist Watch

Recreation

Kathy Kochersperger, Johnson
Trip to Kansas 4-H Congress
Club—Richland 4-H Club, Pratt
Trip to Kansas 4-H Congress
Kathy Kochersperger, Johnson
Susan Johnson, Labette
Jane Hewson, Pawnee
Donna Haen, Woodson
Trip to Kansas 4-H Congress

Safety

Teri Anderson, Riley
Trip to Nat'l 4-H Congress

Safety Clubs

*Holland Sunflowers 4-H Club,
Dickinson
**Solomon Valley Hustlers 4-H
Club, Norton
*\$200 award for purchase of
Safety Equipment
**\$100 award for purchase of
Safety Equipment

Blue Award Group of Safety Clubs

Liberty 4-H Club, Coffey
Tisdale 4-H Club, Cowley
Holland Sunflowers 4-H Club,
Dickinson

Prairie View 4-H Club, Kearny
Solomon Valley Hustlers 4-H
Club, Norton
Liberty Bell 4-H Club, Osborne
Tiny Toilers 4-H Club, Pawnee
Leonardville Hustlers 4-H Club,
Riley

Derby 4-H Club, Sedgwick
Lucky 4 4-H Club, Washington
Certificate

LaRita Croucher, Anderson
Louise Varah, Barton
Debra Sargent, Clay
Lawrence Gudde, Labette
Jan Range, Sedgwick
Trip to Nat'l 4-H Congress

Sheep

Vickie Brink, Sedgwick
Trip to Nat'l 4-H Congress &
\$50 U.S. Savings Bond

Sorghum

Alan Paxson, Sumner
Wrist Watch

Swine

Noralee Nagel, Sedgwick
Trip to Nat'l 4-H Congress

Veterinary Science

Deb Turner, Barton
\$50 U.S. Savings Bond

Weed Control

Archie Major, Rice
Curtis Stoffer, Dickinson
John Irvin, Ness
Archie Major, Rice
Trip to Kansas 4-H Congress

Wheat

Henry Diehl, Saline
Wrist Watch

Wheat Quality

Dean Stoskopf, Barton
John Irvin, Ness
Ronald Gore, Pawnee
Andrea Polansky, Republic
Educational Trip to Houston

Woodwork

Keith Pike, Barber
Trip to Nat'l 4-H Congress

Santa Fe Railway Educational Awards

Jay Armstrong, Atchison
*Bill Fagan, Butler
*Kathy Boyd, Marshall
*Jim Miles, Osage
Rebecca Riffey, Pratt
*Kay E. Harding, Rooks
Trip to Nat'l 4-H Congress
*\$500 Scholarship

Dairy Production

Steven Strickler, Allen
Mike Bodenhausen, Atchison
Keith Call, Chautauqua
Karla Jean Allen, Harvey
Kay Hunter, Labette
Charles Lewis, Pratt
Michael Jaax, Sedgwick
Trip to Nat'l 4-H Dairy
Conference

4-H Dairy Production Breed Winners

Keith Call, Chautauqua
(Ayrshire)
Jeffrey Van Horn, Franklin
(Brown Swiss)
Charles Lewis, Pratt
(Brown Swiss)
Karla Jean Allen, Harvey
(Guernsey)
Steven Strickler, Allen
(Holstein)
Kay Hunter, Labette (Jersey)
Michael Jaax, Sedgwick
(Milking Shorthorn)

Kansas Brown Swiss Special

Southeast Canton
Dennis Lust, Allen
Northeast Canton
Randy Kettler, Miami
Southwest Canton
Charles Lewis, Pratt
North Central Canton
Greg Sherwood, Republic

Kansas Holstein Breeders' Association Special Awards

Sue McCormick, Smith
Tony R. Colle, Rice
Western District
Bruce Wilmeth, Elk
Teryl Louise Wilmeth, Elk
Southeast District
Mike Bodenhausen, Atchison
Northeast District
Nancy Crawford, Douglas
Robert Bigsby, Douglas
East Central District
Mary Jones, Chase
South Central
Arlin Rahmeier, Lincoln
Crystal Van Horn, Jewell
North Central

Kansas Holstein Boy

Bruce L. Wilmeth, Elk
Kansas Holstein Girl
Sue McCormick, Smith

- LYONS**
Gautier Implement Company
- McPHERSON**
Jantz-Kaufman, Inc.
- MINNEAPOLIS**
Lott Implement Company
- MONTEZUMA**
Unruh-Foster, Inc.
- NESS CITY**
Strecker Machinery Company
- NEWTON**
Newton Tractor & Implement Co.
- NORTON**
C and H Implement Company
- OVERLIN**
Reliance Motor & Equipment

- OLATHE**
Olathe Farm Equipment Inc.
- OTTAWA**
Ottawa Tractor & Implement Co.
- PHILLIPSBURG**
Vogel Implement Company
- QUINTER**
Gove County Implement Co.
- ST. FRANCIS**
St. Francis Merchants Equity Exchange
- ST. MARYS**
Farmers Union Hardware & Implement
- SENECA**
Tedd Tractor Co., Inc.
- SPEARVILLE**
Duesing Motor Company

- SUBLETTE**
Hoskinson Implement, Inc.
- SYRACUSE**
Gould Implement Company, Inc.
- TOPEKA**
Kansas Farm Machinery Co., Inc.
- TRIBUNE**
A. E. Smith Implement Co., Inc.
- ULYSSES**
Grant County Implement, Inc.
- WASHINGTON**
Kongs Implement Company
- WELLINGTON**
Wellington Implement Co.
- WICHITA**
Western Implement Company
- YATES CENTER**
Morton Equipment Company

Activities —

(Continued from page 55)

trooper Sgt. Ralph Teetzen and Victor Bohlin, a representative of the Farm Bureau of Concordia. Boys and girls enrolled in the first phase of cooking made cookies and served them during coffee breaks both nights of the defensive driving course. Cynthia, their project leader, has attended the National Safety Conference. Jan Meyer is county council reporter.

Conservation is the club project of the Lakeshore 4-H Club, **Nemaha County**, and each of the 13 families in the club is setting out at least one tree. The group as a whole planted a shade tree near the Humphery school house where the club meets. Reporter Debbie Kohake writes, "There is deep sentiment in planting these trees because the 4-H'ers believe it will be very interesting and exciting to watch the trees grow and mature just as 4-H helps them to grow and mature."

Ridding their community of musk thistle was the community project chosen by the Rainbow 4-H Club, **Lincoln County**. Each member of the club went to his own pastures and fields with spades to dig up the nodding thistle. The theme "Purple Pasture Grabber" was used for the club booth at the county fair, and pamphlets were available on how to destroy the weed.

A community spirited group in **Wyandotte County** is the Apache 4-H Club. The 25 members, mostly grade school children, selected children in the Cerebral Palsey Day Care Center as their main concern this year; each family chose a holiday on which to provide refreshments and some kind of entertainment. This club also fed birds when it snowed and decorated two bulletin boards in the children's library.

In **Clay County** the Cloverleaf 4-H Club sponsored a public meeting in Wakefield where Sgt. Milton Mills of the Junction City Police

Department showed a film about drugs and the reactions they cause. Members of the Hayes Boosters 4-H Club caroled to shut-ins in the Hayes community and in Clay Center several days before Christmas. Reporters are Nancy Brown and Becky Benson.

4-H members show their concern about the environment by cleaning it up. Members of the Grant-Go-Getters 4-H Club of **Clay County** picked up a truck load of trash from a beach at Milford Lake, LeAnn Bauer reports. In **Graham County** members of the Millbrook Sunshiners 4-H Club picked up trash around the Hill City golf course. The Farmers and Merchants Bank of Hill City paid the club one cent for each item picked up. The ditches looked pretty neat three hours after the club members started; they all agreed that this was a neat moneymaking project, too. The Colwich Hustlers 4-H Club in **Sedgwick County** picked up aluminum cans and sold them in Wichita to improve the environment and to raise money.

Elk County 4-H clubs have all been part of a clean-up campaign. One group cleaned the fair grounds and around the swimming pool. Another worked on the grounds at the nursing home at Moline. The Paw Paw Lucky Clovers 4-H Club hauled in top soil for flower beds at Twilight Manor, a nursing home in Howard, and dug up the flower beds ready for planting.

Ecology minded members and parents of the Go-Getters 4-H Club of **Ellis County** met to pick up bottles, cans, and other trash along a three-mile stretch of U.S. Highway 183 north of Hays. "Such trash not only spoils the beauty of the countryside but can become a real danger," writes reporter Joyce Daus. During the summer when state highway employees operate mowers in the ditches such trash may be picked up by mower blades and become deadly projectiles which could injure the operator of a mower or a passing motorist.



Stopping for a minute after picking up all that trash are, in the back row, from left, Bill Hachmeister, Craig Smith, David Quint, and Robert Stockdale. In front are Mark Smith, Roger Quint, and David Fountain. Eddie Poe is not shown. All are from the Millbrook Sunshiners 4-H Club.



Feeling good about their project are members of Go-getters 4-H Club, **Ellis County**. From left to right are Cecilia Giebier, Cindy Bradley, Clarence Lang, Debbie Bradley, Brenda Bradley, Debbie Walker, Loren Cody, and Terry Lang.

PATTERSON PRODUCTS

Always ask your dealer for Patterson products, for Insecticides, Fungicides, Weed Killers and Fertilizers

PATTERSON CHEMICAL CO., INC.

1400 UNION AVE.

KANSAS CITY, MO. 64101

BUNGE CORPORATION

GANO GRAIN DIVISION

33 COUNTRY ELEVATORS

—Southwest Kansas

—Southeast Colorado

Terminal Elevator

Main Office

HUTCHINSON, KANSAS

702 Wiley Bldg. Ph. MO 3-4401

Citizenship is club project for two 4-H clubs, the Hustlers and Rustlers, in **Nemaha County**. In project meetings under their leader, a fifth grade teacher Mrs. Musil, the Hustlers have studied about national parks and about the Constitution of the United States. Their activities are varied: tree planting, running a concession stand at baseball games, making a puppet show for Head Start children, and Christmas caroling, to name a few. Reporter Bernice Strathman writes, "Our 4-H members learn to work for the good of the club and community."

The Rustlers organized a clean-up party when a flood washed garbage from the Goff city dump into a neighboring pasture and yard. Also each member walked at least a mile along a road picking up trash. Members solicited for CROP, and made May baskets for shut-ins. Jeff Engelken is reporter.

Another popular club project is health. Members of the Paradise Dell 4-H Club, **Russell County**, observed holidays with special treats for patients in rest homes and the hospital; they sent the money they would have spent on gifts for a gift exchange at Christmas time to the School of Logopedics in Wichita, and sent clothing to the state hospital in Topeka. Medical

supplies were purchased by the club to send to Taiwan with Reverend Tashjian, a local minister who went there as a missionary. Members collected used eye glasses which are distributed through the aid of Southwestern Bell Telephone to people who cannot afford new glasses. They collected used postage stamps to buy milk for needy children, and Betty Crocker coupons for kidney machines. The **Seward County** 4-H Council also accumulated these coupons for this purpose.

Lincoln Sunrise 4-H Club in **Lincoln County** has two club projects, people-to-people and health. The members decided to combine the two interests and see if they could help those who are mentally ill. Members of the club brought clothing to 4-H meetings. Then it was sorted, packed, wrapped, taped, tied, taken to the post office and mailed to Winfield and Parsons State hospitals. Gifts were also sent at Christmas time, Linda Morgan reports.

4-H'ers take part in many other activities. In **Clay County**, junior leaders planned and carried out their plans for a day camp for more than 80 youngsters. The day's activities included eating, playing games, singing, and learning crafts. David McIntosh writes, "After the young activists were all picked up by their parents, the junior leaders cleaned the area and restored it to its original condition. Then they adjourned for a picnic supper to restore themselves."

An activity directly related to project work was the Heart of Kansas 4-H spring beef show in Ellsworth for 4-H'ers from **Rice, McPherson, Saline, and Ellsworth** counties. Reporter Kala Colberg writes that Rice Countians showed champion and reserve champion in the Angus, Charolais, Shorthorn, and Hereford classes.

A profitable money-raising activity carried out by the Busy Bees 4-H Club, **Kiowa County**, is the sale of fireworks. Members take turns manning the fireworks stand.

Some 4-H activities center on the meeting place. The Fairview 4-H Club in **Jefferson County** owns its building, the old Lowry school house, acquired in 1964 from the Ozawkie school district. The club's

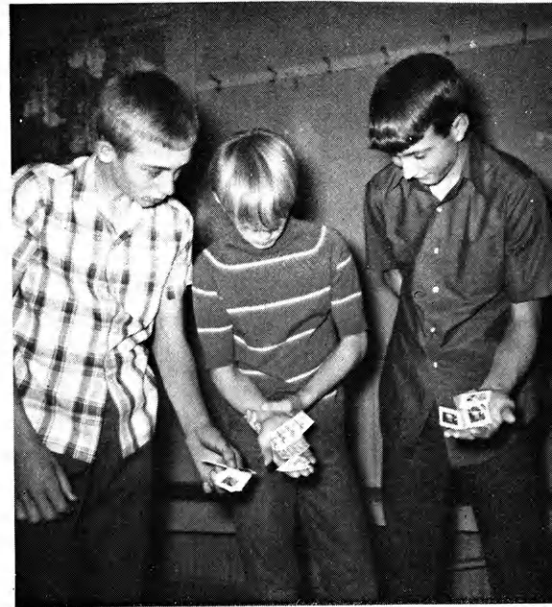

Jeff Michaelis, Brent Shaffer, and Tim Reich show used stamps collected to buy milk for needy children—an activity of Paradise Dell 4-H Club in Russell County.

22 members, responsible for the upkeep of the building, have had it roofed and plan to paint next. To raise funds for these projects they sell McNess products, have a penny march at each meeting, and rent the building to other groups. A large round antique wood heating stove warms the building, reporter Stacy Smith writes.

Members of a new club, the East Side Community 4-H Club in **Graham County**, painted the church basement where they meet. This year as a service project they plan to buy and donate an aquarium for the lobby of the Graham County Hospital.

Members of Chamness 4-H Club, **Lyon County**, mow the lawn of Sardis Church where they meet. Leo Burnheide and Mrs. J. D. O'rear are community leaders. In **Harvey County**, the Halstead Go Getters 4-H Club raked leaves around the Catholic Church in appreciation of their use of the building for their meeting place.

The 14 members and their parents of Red Vermillion 4-H Club of **Nemaha County** turned out last fall on two different days to repair and paint the community building where they and other groups meet. Reporter Mary Ann Channel writes, "On Labor Day, all the young people worked very hard all day and the building had a fresh coat of white paint by the time the fiery



The Rustlers 4-H Club made this citizenship booth for the Nemaha County Fair. Their float also had a citizenship theme.

Red Vermillion 4-H Club building—

Before—



After—

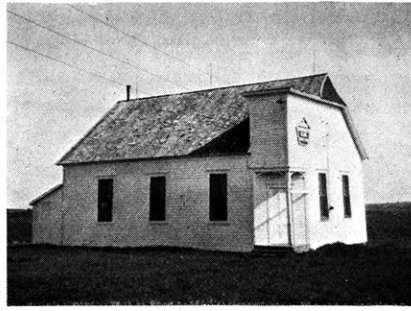

orange, red sunset began to disappear. The Greenwood Community Building sign was also repainted bright green and white . . . Even though the sun and everyone's energy was fading away, the feeling of pride and accomplishment was heightening. These young people had to care about the appearance of their rural community to spend so many hours on this community project."

In previous years the club had had food sales and had served at farm sales to raise more than \$80 to buy the 14 gallons of paint needed to paint the building.

County commissioners in **Seward County** gave the 4-H clubs a large stucco building for 4-H use. Since the building was moved to the county fairgrounds the 4-H members and fathers have been busy remodeling. To finance remodeling, the 4-H council catered the Christmas dinner for the local riding

club, and operated concession stands for a Folk Art Festival, the Five State Fair, and the 4-H shodeo.

Junior leaders in **Clay County** clean up the fairgrounds before county fair. They pick up trash on the grounds, clean up the exhibit building, and scrub the 4-H council food stand, Lorna Salter reports. In **Graham County**, also, a work day is set up to paint and fix the fair building and livestock pens.

In **Edwards County** 4-H members, leaders, and parents had a busy evening when they arranged in order the pages of the county fair books and stapled them together.

4-H activities, as varied as the interests of the members, have one thing in common—they help to make the best better.



Compliments

of

Panhandle Eastern

Pipe Line Co.

Barton Salt Co.

Hutchinson, Kansas



SUPERIOR
Quality + Service
for
80 YEARS

TRY
BARTON
SALT

BLOCKS — BAG — or BULK

Plain, Trace Mineralized or the New Superb Formula with minerals and Vitamins A & D!

Take your choice. Fill your special salt needs with **BARTON** . . . THE SALT DEMANDED BY 4-H WINNERS!

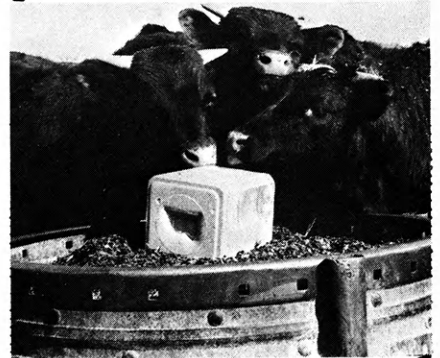

Barton Salt Co.

Hutchinson, Kansas

Recreation

Good times are part of the 4-H program; when 4-H'ers get together they enjoy themselves. Recreation is included in every regular meeting and each club has a recreation leader.

Winner of the state recreation award in 1970 was Kathy Kochersperger, **Johnson County**. She has written for 4-H in Review about some of her experiences and ideas.

"My reply to the question 'What is your favorite hobby?' is 'Recreation.' You know recreation includes all hobbies, sports, crafts, anything that brings enjoyment to the individual.

"I have really become interested in sports since girls have been able to participate in inter-scholastic sports, and I was on my high school's tennis and volleyball teams. The experience was so great that I hope to become a physical education teacher. Sharing with others my fun and joy in recreation has become a challenge for me.

"I have been a recreation leader for my club for two years and have enjoyed it more than any other office I've held. Different games were used at each meeting during the time I was recreation leader. Quite often I used an old-fashioned game with different variations. Some of the favorites used are human tic-tac-toe, swat, wink-'em, smile if you love me, balloon volleyball or basketball, give, whiffleball, and over-under.

"It proved to be very enjoyable to have one game before the meeting and possibly one or two afterwards. The one before the meeting was planned so that members could join in as they arrived. This allowed for late-comers and let the younger members use a little of their energy before settling down to the business meeting. It was also better to include one quiet game and one active game in each meeting, so that all present could be included.

"With younger and older members in the club, I found it best to include games that held the interest of both groups. Some games that work for both groups are square dancing, steal the bacon, charades,

password, German football, and thread the needle. There are always those who don't want to participate in anything. If one can get them included and interested in a game, this can be quite an accomplishment. Possibly this can be done by asking them to be a leader or to take responsibility for the equipment or set-up of chairs."

In addition to being recreation leader in her club, Kathy Kochersperger worked with retarded children at a summer day camp, and taught a first grade physical education class at a neighboring grade school, as part of the work in a teaching-experience class included in the curriculum of her high school.

Winning the state recreation award as a club was the Richland Rustlers 4-H Club, **Pratt County**. Ten members and two leaders received trips to Kansas 4-H Congress in Wichita in November. They planned and hosted parties two evenings for the 100 teenagers at Congress.

Recreation in **Pratt County** involves many people throughout the year. One highlight is the talent program in November. It includes dramatic readings, novelty and stunt numbers, and square and folk dances. Many of the acts are asked to appear before civic and other organizations during the year.

County-wide parties for junior leaders and some for all 4-H members occur several times during the year. In July a picnic for businessmen takes place each year. And later a swimming party for all members who have completed record books is financed by the county 4-H council.

Kansas is Bar-S Country



**ONLY THE BEST IS
BRANDED BAR-S**

Cudahy Co.

2200 N. Broadway

Wichita, Ks.

A plan which helps to finance the county fair, council, and 4-H is the county fair membership plan in **Pratt County**. The buyer of a membership gets a ticket to the night show and a vote in the queen contest. Funds go to publish the fair book and make improvements on the fairgrounds. Clubs get \$1 for each membership sold by a member of the club, and the county council receives 50 cents.

Clay County also has a strong recreation program. Three 4-H clubs had basketball teams last winter. Sturdy Oak, Industry Hustlers, and Washington Headliners played each other twice.

Each club had a boys' team and girls' team, with the girls' games first, usually. The younger girls played first, and then the older girls. The boys also had two teams and played two games with eight-minute quarters.

Each team provided a referee, usually a father. No admission was charged, but some clubs sold refreshments as a money raising project. Everyone had fun at the



Everyone enjoyed the junior leader fun events at the 1970 Clay County Fair at Clay Center. Teresa Solbach, left, and Annette Salter take part in the marshmallow staff.

games and is looking forward to next year, Dan McIntosh writes.

"Parents' Night is looked forward to by everyone," writes LeAnn Bauer. The Grant-Go-Getters 4-H Club in **Clay County** begins Parents' Night with a potluck supper. Then a regular meeting is held, but the parents take on the

responsibilities of their children. The program is very funny, with each family giving one number.

For the past three years, the club has had a bake sale following the meeting. LeAnn writes that one of the fathers is a good auctioneer and a real comic. Those in attendance laugh over the auc-

TWO SYMBOLS OF PROGRESS IN KANSAS FOR KANSANS !!

Your IGA grocer is your friend and neighbor, dedicated to the service of his neighbors. He is proud of the progress he and his fellow IGA store owners have been privileged to make in Kansas, thanks to you and the many 4-H families that read this magazine and participate in 4-H activities. IGA and 4-H . . . two symbols of progress in Kansas.



tioneer's jokes about the baked goods until they almost cry. This year the club made \$21 at the bake sale.

Last July the Sturdy Oak 4-H Club square dancers from **Clay County** took an overnight trip to the CK Ranch near Brookville. In the evening all groups took part in a grand march and then each group performed an exhibition number. The **Clay County** dancers remained for breakfast and for the Gooch Red Circle Auction the next day, Doug Trumble reports.

Clay County includes recreation as part of the county fair. Junior leaders organized an afternoon "fun day" for all under 18 who wanted to play; the only qualification, Cathy Facklam writes, was that you wanted to have fun. Games played were egg toss (the eggs were raw), marshmallow stuff, tug-of-war, and grapefruit roll.

A Kiddie Barn in the National Guard quonset was a big attraction during the 1970 fair. It contained farm animals and was planned so small children could see and possibly touch different animals. Heavy wire panels formed the pens, and each was marked with the name of the kind of animal. There were a horse and colt, Holstein cow and calf, Hereford cow and calf, sow and pigs, sheep, geese, small ducks, baby chicks, puppies, kittens, and a tiny mouse.

4-H members from the Washington Headliners 4-H Club were present throughout the day to supervise and answer questions. They also fed and watered the animals and cleaned the barn daily.

Children visited the barn several times and kept bringing their friends. They were thrilled to see other young people actually feed-



The junior group of Watch-Us-Grow Singers of Morton County is shown at Regional Club Day. They sang "He's Got the Whole World in His Hands" and "Sweety Pie."

ing, watering, and caring for the animals. Richard Cott reported this interesting activity.

Marion County junior leaders tried something new this year—a 4-H Play Day for all **Marion County** 4-H'ers of grade school age. The day at Hillsboro City Park included, in the morning, get-acquainted games, a nature hike, scavenger hunt, and a visit to an adobe house. Then after lunch, baseball and swimming completed the program.

A club which chose recreation as club project is the Watch-Us-Grow 4-H Club of **Morton County**. As part of this project they have two active singing groups, the junior and senior Watch-Us-Grow Singers. Each year they participate in County Club Days, and this year the junior group was given the honor of performing at Regional Club Day, where they received a top award.

Both groups also give perform-

ances at rest homes, social gatherings, before church groups, area clubs, and at other events and meetings. The groups change each year because they gain and lose members from the year before. Sometimes all sing together as a chorus, and some members also sing solos. Reporter Bonnie Tucker writes that in past years the senior singing group has sung on television and radio and participated at the state fair.

Both fun and hard work are involved in the efforts of another group, the Twirling Trio of the Centralia Aces 4-H Club, **Nemaha County**. Reporter is Debbie Schlaegel.

(Continued on page 66)



The Twirling Trio of the Centralia Aces 4-H Club, Nemaha County, pose for the camera. From left to right, they are Debbie Schlaegel, Alan Winkler and Linda Ice.



**Kansas Leading
Institutional
Supplier**

**WHOLESALE GROCERY,
INC.**

**The W-R Milling
Company**

McPherson, Kansas



PAGE EVAPORATED MILK

USE WHEREVER MILK IS NEEDED

A KANSAS INDUSTRY Coffeyville, Kansas

VITAMIN D INCREASED

A Salute To The Winners Of 4-H AGRICULTURAL PROGRAM

International Harvester Company provides a maximum of four gold-filled medals of honor to county winners in the 4-H Agricultural program. State winners receive a trip to the National 4-H Congress in Chicago and six \$700 college scholarships are awarded national winners.

Larry Turnquist is a McPherson County 4-H'er and was the 1970 State Winner in the Agricultural Program. Larry's agricultural projects include beef, swine, wheat, sorghum, alfalfa, conservation, soybean,

garden, potatoes, grain marketing and also petroleum power.

He says, "conservation practices are very important on his family's farm." About 200 acres are terraced and there are about 12 acres of waterways with a large shelterbelt around the farmyard.

Larry judged in the National Land Judging contest in Oklahoma City for two years and was 1969 state wheat champion. He plans a career in secondary education.

County Winners

ALLEN

Darrell Monfort
DeWayne Jarred
Steven Strickler
Steven Dreher

ANDERSON

John Cubit
Kenneth Lankard
Larry Holloway
Gary Holloway

ATCHISON

D. Joe Miller
Jay Armstrong
Paul Handke

BARBER

Gary Catlin
Leslie McNally
Mike McNally

BARTON

C. D. Johnson
Brent Clarke
Jan Warrick
Thane Moore

BOURBON

Bob Collins

BROWN

Kevin Davies

BUTLER

Bill Fagan
David Fullinwider

CHEROKEE

Dennis Eckhardt
Clyde Burton
Dean Smith
Martin Ross

CHEYENNE

Byron Moberly
Dick Keller
Stephen Douthit

CLAY

Lee Yarrow
Bob Goodin
Albert Facklam II
John Tillinghast

CLOUD

John Carter
Jerry Link
Russell King
Larry Berndt

COFFEY

Dale Rodgers
Bradley Rodgers

COMANCHE

Larry Oller
Gail Richardson

COWLEY

J. C. Riley
Mark Martin
Jack Pringle
Emil Wittenbern

DECATUR

Benny Bennett
David Wilson
Craig Larson

DICKINSON

Ray Snider
Terry Taylor
Kevin Murphy
Steve Garten

DOUGLAS

Harry Wulfkuhle

EDWARDS

Terry Smith
Allen Bevan
Lawrence Bevan
Tom Schmitt

ELK

Wayne Lampson

ELLIS

David Younker
Allen Dinkel
Tom Arnhold
Kenny Arnhold

ELLSWORTH

Paul Westerman
Bob Huseman

FINNEY

Boyd Funk
Rodney VenJohn
Bob Dechant
Larry Holsted

FORD

Mark Eccleston
Kelly Dowling
Dennis Deaver
Joe Kliesen

FRANKLIN

Jeffery Van Horn
Gene Van Horn
Mike Willhite
Kenneth Humphrey

GEARY

John Poland
Rick Munson
Steve Strauss
Ronnie Strauss

GOVE

Douglas Jones
Marla Tuttle

GRAHAM

Brad Trexler
Alan Bashford
Roger Quint

GRANT

Herschel Walls
Leland Shapland

GRAY

Darrell Strawn
Rocky Richardson
Bernie Reinert
Roger Perkins

GREELEY

Steve Schmidt

GREENWOOD

Steven Russell
Charles Hall
Lonnie Nichols
Crandall McLean

HAMILTON

Gene McDanel
Bill Ashmore
Monte Hartshorn

HARPER

Mark McCoy
Kendal Pulliam
Gary Pulliam
Howard Schmidt

HARVEY

Karl Wolf
Donald Voth
Dennis Siemens

HASKELL

Rickey Ardery
Ricky Redd
Keith Allen
Craig Smith

HODGEMAN

Warren Vieux

JACKSON

Clinton Harris, Jr.
Leslie Gooderl
Ronnie Tuck
Daniel Strawn

JEFFERSON

Ed Phillips
Tim Bailey
Dale Noll
David Noll

JEWELL

Gary Shipley
Jack Diebert
Gail Bartley
David Atwood

JOHNSON

Ray Bruncker

LABETTE

Mike Landrith
Rick Maxson
Lawrence Gudde
Randy Waggoner

LANE

Lyle Peck
Arlen Yost
Steve Heath
Debbie Habiger

LEAVENWORTH

Allen Wiley
Leroy Elder
Richard Sachse
Dan Lingenfelter

LINCOLN

Arln Rahmeier
Ed Dohl
Joe Coover

LINN

Dale Lanham
Steve Stainbrook
Jeff Stroup
Marion McGee

LOGAN

Drake Clark
Lee Fink

LYON

George Gardner
Fred Gardner
Gene DeDonder
Mike VanGundy

McPHERSON

Larry Turnquist
Tom Toll
Richard Ekholm

MARION

Dewane Schmidt
Doug Mueller
Allan Cott
Darrel Krause

MARSHALL

Bill Boyd
David Dwerlkotte
Don Fincham
Bob Lindquist

MEADE

John Devine
Randy Fisher
Glenn Glenn
Tommy Mertens

MIAMI

Chuck Rees
Doris Feldman
Nancy Feldman
David Kettler

MITCHELL

Mike Heller
Loren Lukens
Leon Houghton
Andy Heller

MONTGOMERY

Steve O'Brien
Larry Felts
Roger Hensley
Mike Blaes

MORRIS

Jim Tiede
Gary Gieswein
Stuart Collier
Kenneth Bolinder

NEMAHA

Pat Herrmann
Robert Meyer
John Baumgartner
Randy Wessel

NEOSHO

Judy Tipping
Russell Long
Mike Kennedy
Kenneth Adams

NESS

Judy Wierman
Courtney Atwell
John Irvin
Eugene Wierman



INTERNATIONAL HARVESTER

FARMALL TRACTORS

INTERNATIONAL TRUCKS

STATE WINNER

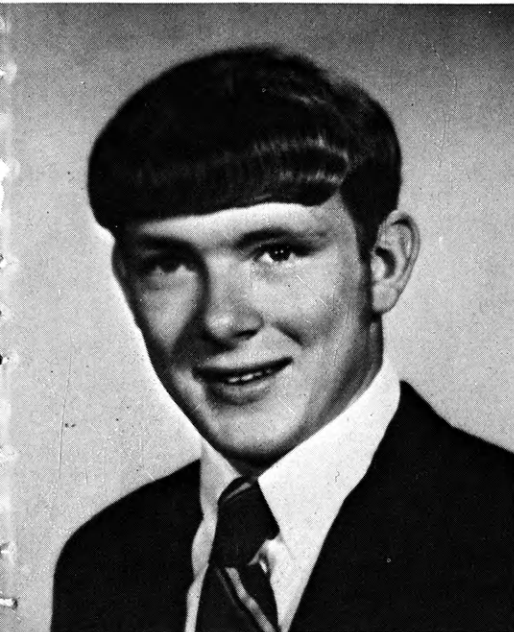

LARRY TURNQUIST

AGE

Steve Miles
Jim Miles
Dale Scheid
Robby Land
BORNE
John Reynolds
Johnny Joe O'Connor
Richard Streit
TAWA
Russell Crosson
Don Barnes
Alan Nelson
Dean Larson
WNEE
Don Deege
Phillips
Don Clonch
Kerry Zillinger
TAWATOMIE
David Garnahan
Bill Edwards
ATT
Bruce Clark
WLINS
Mark Roesener
Kevin Dixon
EE
Steven McAllaster
Darryl Engelhardt
Mike Brothers
Larry Gilbert
LEY
Jeff Altwegg
Mike Hagenmaier
Clinton Visser
OKS
Royce Muir
Greg Gartrell
Lynn Carpenter

RUSH

Edward Juno, Jr.
Paul West
Robert Schraeder
Leann Schraeder
RUSSELL
Robert Zweifel
Martin Becker
Mark Paschal
SALINE
Henry Diehl
Charles Oleen
Karl Esping
Ronnie Pihl
SCOTT
Bill Huseman
David Powers
Mike McDaniels
Terry McDaniel
SHAWNEE
David Rezac
Ben Smith
SHERIDAN
Dennis Meier
Vitus Meier
John Winter
Bernard Dickman
SHERMAN
David Gattshall
David Evert
Steve Laughlin
Richard Raile
SMITH
William Jones
Mike Weltmer
Kenton Weltmer
STAFFORD
Robert Siefkes
Joe Cornwell
Kin Hullman
Mike Hullman

STANTON

Wayne Raney
STEVENS
Charles Ellsaesser
Mark Randle
SUMNER
Alan Paxson
THOMAS
Marvin Farmer
Kent Stephens
Lyman Bear
Tom Sloan
TREGO
Stanley Hillman
James Marcy
Lawrence Waldschmidt
Royce Morton
WABAUNSEE
Mike Bohn
Hal Palenske
Gregg McDuffett
Alan Falk
WALLACE
Duane Frasier
Gary Baehler
Rodney Schemm
Bruce Bolen
WASHINGTON
Gary Sinn
Mike Lundquist
WICHITA
Gregory Roberts
Kelly Bishop
Garold Roberts
Laura Bishop
WOODSON
Loren Steele
Bill Marhofer
Tom Hibbard
Alan Ladd

These Kansas International Harvester Dealers are proud to have a part in providing awards for and saluting Kansas winners in the 4-H Boys Agricultural Program.

CONCORDIA
Cloud County Truck & Tractor

COUNCIL GROVE
Macha Revere Implement Co., Inc.

DEERFIELD
Santa Fe Motor Company

ELKHART
Fishers Inc.

ELLSWORTH
Ellsworth Truck & Tractor

FALUN
Dauer Implement Co., Inc.

FOWLER
Eaton & Mendenhall

FREDONIA
Joe Armstrong Equipment

GARNETT
Garnett Truck & Tractor Co.

GOODLAND
W-R Truck & Tractor

GREAT BEND
Gibson, Titus & Stafford Inc.

HAYS
International Harvester Co.

HERINGTON
Pioneer Service & Sales, Inc.

HOXIE
Hoxie Implement Co., Inc.

HUTCHINSON
International Harvester Co.

INMAN
Inman Implement Co., Inc.

JEWELL
Jewell Implement Company

JOHNSON
Seyb-Tucker Lumber & Implement Co.

KINGMAN
Oeding Equipment Company

LARNED
A. A. Doerr Mercantile Co.

LAWRENCE
Kuhn Truck & Tractor Co., Inc.

LEAVENWORTH
WRIGHT Truck & Tractor Inc.

MARION
Lynn's Truck & Tractor

MINNEAPOLIS
Chapman Implement Company

MOLINE
Eckerts Farm Equipment

NORTONVILLE
Weishaar Bros. Inc.

OBERLIN
Brown Motor Co., Inc.

OSAGE CITY
DeBaun International, Inc.

OSBORNE
Latham & Son

OTTAWA
Sheldon Truck & Tractor Co., Inc.

OVERBROOK
Hoyt Farm Equipment Co.

PARSONS
International Harvester Sales & Service

PRATT
International Harvester Sales & Service

ROSSVILLE
Rossville Truck & Tractor

SALINA
International Harvester Sales & Service

SCOTT CITY
Wheatbelt Implement Inc.

SHARON SPRINGS
Witzel & Rhea Implement

SMITH CENTER
Center Equipment Co., Inc.

STOCKTON
Ostmeyer's

ULYSSES
Ulysses Equipment Co., Inc.

VALLEY FALLS
Valley Implement Inc.

WAMEGO
Wamego Truck & Tractor Co.

WICHITA
Sedgwick County Equipment, Inc.

DEALERS OF KANSAS

AND FARM EQUIPMENT



Bake a cherry pie—



Cindy Smith prepares filling.

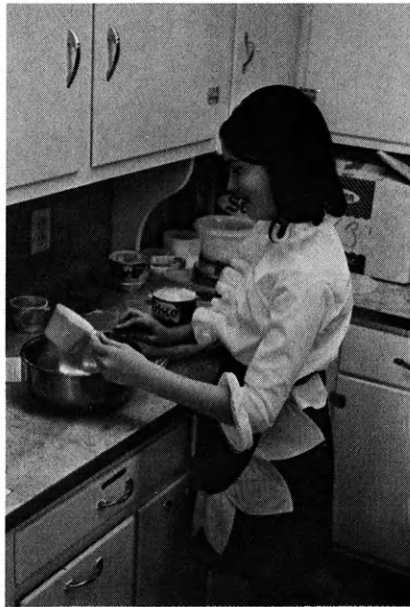

Robbin Hatcher measures.

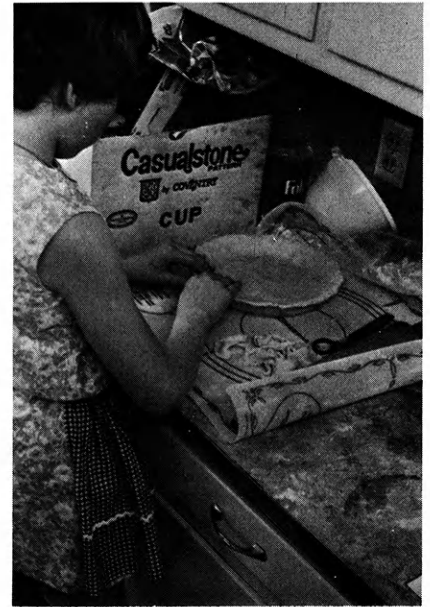

Tammy Maxfield shapes crust.

Recreation —

(Continued from page 63)

Food preparation is another pleasant activity, especially in **Hamilton County's** cherry pie contest. Sixteen members participated in the 1970 contest, nine in the junior division and seven in the senior division. The number of contestants has increased each year recently.

Contestants prepare the pie for baking, and bake it, with the judge

observing. Pie quality counts 65 points, personal qualifications, 20 points, and preparation, 15 points.

4-H'ers like to make the scene at parties, and hayrack rides are popular. In **Harvey County**, Richland Livewires 4-H Club and Lucky 13 4-H Club had hayrack rides in the fall. Members of the Sunflower 4-H Club, **Edwards County**, rode on hayracks for six miles to a pleasant picnic spot where they had a wiener roast. In **Kiowa County** the county council sponsored a county-

wide hayrack ride and wiener roast, and more than 90 persons attended.

The Richland Livewires 4-H Club, **Harvey County**, invited five other clubs to their roller skating party. Also in **Harvey County**, the Go Getters 4-H Club had a Halloween party complete with fortune teller.

Regular 4-H meetings are made more interesting by the Northwest 4-H Club of **Bourbon County** by featuring a special event at each meeting. Reporter Linda Baker explains:

"The members observed dress-up night in December and backward night in January when all the members wore one article of clothing backwards. February was freshman night with freshman officers in charge of the meeting. Everyone wore green to the March meeting in observance of St. Patrick's Day, and April was set aside as hobo night. May was hat night when each member wore a hat of his own creation and July was the outdoor meeting. Achievement and Parents' Night was observed at the August meeting with parents in charge of the entire meeting. A wiener roast was held at the October meeting.

"These special events help keep enthusiasm up in the club and provide especially the younger members with something to look forward to each month.

Congratulations

Kansas 4-H'ers 



GOOD WORK!

SAFEWAY STORES INC.



Sheri Hale rolls top crust.



Monica Ivey adds finishing touches.



Gail Ivey works at clean-up.

"Goldie Coberly and Richard Marshall are club leaders and have led the club to model meeting top blues at Regional 4-H Days for the past six years."

In **Saline County** surprise numbers add fun and anticipation to the meetings. These numbers vary as much as the member's interests. Bruce Peterson had the Junior Thespians of Lindsborg High School give a play for the Falun 4-H Club; at another meeting Linda Peterson played a piano solo. Square dancers performed for Bavaria 4-H Club, Cindy Peterson read a poem to Friendly Valley 4-H Club, and David Penner drew a chalk talk for Mustard Seeds 4-H Club.

Other surprise numbers have varied from a movie about their mink by the Fents, to how to make a rubber-band gun by Jay Plummer, to a magic trick by Sheryl Miller, to limericks by Leslie Johnson. Techniques of baton twirling were demonstrated by Loretta Johnson, Ann Peterson, Betty Estes, and Karen Richter. Jeanne Aylward gave pointers on modeling that she learned in the Patricia Stevens School of Modeling.

Some of the older leaders in **Saline County** said they have had surprise numbers in the program books as long as they knew anything about 4-H.



Sue Partch, Scott County extension home economist, judges the finished products while contestants watch. Winners are, below, left front, Monica Ivey, junior division, and Sandra Maxfield, senior division.

Other winners are, back left, Charles Golladay, second in junior division; Margaret Golladay, third place junior; and Patty Smith, second place senior. Grace Boy, third place, senior, is not pictured.



A surprise for the Harmony Hustlers 4-H Club in **Shawnee County** was a roll call, what does the word *lentiginous* mean? No one guessed it right. The word means freckly, Michelle Konrade writes.

In 4-H work camping is classic for both pleasure and education. Many 4-H'ers visit Rock Springs Ranch, the state 4-H center.

Horsemen at Rock Springs Ranch have for their use a larger supply of riding equipment this summer than before, thanks to the

efforts of the **Riley County** 4-H horse project members. They gave the state 4-H center headstalls, saddle pads, girths, billets, reins, and stirrups, reports Lillis Heldenbrand, secretary of the **Riley County** group. Bernard Wells is project leader.

Some 4-H members have opportunities to go to camps outside the state.

One such camp is the American Youth Foundation Leadership Training Camp at Stony Lake, Mich. In 1971 Kansas sent six delegates

chosen for their achievement in fourfold development — mental, spiritual, social, and physical. The program emphasized further growth in these areas in the development of youth.

Delegates from Kansas this year were Lois Van Cleave, **Neosho County**; Carolyn Loyd, **Brown County**; Jean Werner, **Greeley County**; Robert Wagner, **Franklin County**; Rollie Peter, **Barton County**; and Richard May, **Decatur County**. Scholarships are provided by the Kansas Bankers Association through the Kansas 4-H Foundation awards program and by the William Danforth Foundation.

So — camping, parties, interesting meetings, contests, music, fairs, sports and games — all provide recreation for and contribute to the personal development of Kansas 4-H'ers.



Are YOU Looking for a WINNER?

COME WHERE THE WINNERS ARE BRED

The Leading Breeder of 1970 Performance Class Winners. Most Wins

The Leading Breeder of 1970 Performance Point Earners. Most Performance Points

The Leading Breeder of 1970 Race Winners with The Most Wins

PROUDLY INVITES YOU TO ATTEND OUR FIFTH

RUTLAND RANCH PRODUCTION SALE

Saturday, October 9, 1971 — 12 Noon

Pawhuska Sale Barn — Pawhuska, Oklahoma

SELLING OUR ENTIRE CROP OF 1971 FOALS — 110 HEAD

THERE ARE SOME REAL GOOD FOALS FOR 4-H PROJECTS

The Past Records of My Horses Speak for The Future of These Foals



Reference Sires:
PACIFIC BAILEY
 325585

←

TAAA AQHA Champion
KING LEO BAILEY
 227326 AAA

→

also
CARRARA MARBLE (TB)
GOLD CHIP BAILEY
 (Palomino) 535822

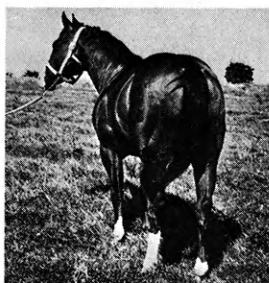

The foal's dams include: AAA's, AA's, AQHA Champions; Producers of AAA's, AA's, AQHA Champions, and top Halter, Performance, and Pleasure Horses.

Announcement of Coming Events — Mark Your Calendars Now

BROODMARE REDUCTION SALE

SATURDAY, NOVEMBER 13, 1971 — 12 NOON

PAWHUSKA SALE BARN — PAWHUSKA, OKLA.

I will sell 100 head of my broodmares that have helped to make me
 The Leading Breeder of Winners

BUY YOURSELF A BROODMARE—YOU TOO CAN RAISE A WINNER

For Catalogs and Information write or call

GUY RAY RUTLAND — QUARTER HORSE RANCH

ROUTE 1 — PHONE 331-2485 — INDEPENDENCE, KANSAS 67301



**Good Luck
 Is Often the
 Result of
 Good Money
 Management**

Federal
LAND BANK

The Federal Land Bank of Wichita
 700 Century Plaza Building
 Wichita, Kansas 67202

Here is your 1971 4-H in Review. We hope you like it; we worked hard on it!

Our thanks go to the county 4-H councils, to other sponsors, and to advertisers—the people who help to pay the bills. And our thanks, too, to the many people who sent news. Some

extension agents and 4-H'ers worked very hard to cover their counties; the agents' names aren't even in the magazine, but we do appreciate their work.

And we apologize, too—if we were a nuisance because of our persistence; if your news

appears here and you'd rather have had it in a regular issue; or if it was in a regular issue and you'd rather have had it here; and special apologies if your material was condensed so much that you can't recognize it!

You'll find a few modest changes, which we hope you'll like—a different type face, a 10 point sans serif called Vogue Bold; fewer articles, each a compilation of material from many sources; greater representation of counties than last year; and a new department with individual pictures of older members.

Next to lots of news and advertisers, editors like letters from their readers. So please do write—tell us if you like, or don't like, 1971 4-H in Review. Have you suggestions as to how we can improve it next year? And think, too, what can you send next year to represent your county?

The Kansas 4-H Journal Staff



Fit ALL Makes of Combines, Swathers, & Binders, using vertical bolt sickle Guards.

Salina,
Kansas





SALUTE THE 4-H

The Steffen Dairy Foods Company Salutes all the 4-H Clubs of Kansas for their fine progressive and continuous program for the advancement of the rural youth throughout this great agricultural state. 4-H points the way for a better future and a wholesome American way of life.



STEFFEN DAIRY FOODS COMPANY
High Quality Head Quarters/Wichita, Kans.



Having spent all her life on a dairy farm, Miss Nancy Barnes, 20, daughter of Mr. and Mrs. Alfred Barnes, who live southwest of Tisdale, was a natural to be chosen as "Dairy Princess" from her district. Nancy has helped milk, process and deliver milk and dairy products from her parents Sunrise Dairy to stores and homes in the vicinity. She was a member of the Tisdale 4-H Club for 6 years. Nancy will be a junior at Wichita State University this fall, majoring in Art and Physical Education. She has given art instruction to handicapped children, and plans to teach art at the secondary education level. Her hobbies include, boating, water skiing, tennis and plays soft ball and powder puff touch football.

Presenting . . . FORREST TUCKER
OF "MUSIC MAN" Fame

ORIGINAL ALEXANDER'S RAGTIME BAND

IKE COLE (brother of late Nat King Cole)
Comedian, DANNY WELTON and the MODERNAIRES

GRANDSTAND ATTRACTIONS

AFTERNOONS	NIGHTS
Sat., Sept. 11 Speedway Car Racing Time Trials 1:00 — Race 2:00	Fri., Sept. 10 7:40 p.m.
Sun., Sept. 12 Speedway Car Racing Race 2:00	Sat., Sept. 11 6:00 & 8:30 p.m.
	Sun., Sept. 12 6:00 & 8:30 p.m.
	Mon., Sept. 13 7:40 p.m.
	Tues., Sept. 14 Grand Old Opry—7:40 p.m.
	Wed., Sept. 15 Grand Old Opry—7:40 p.m.

TOPEKA
Sept. 10-15

MID AMERICA
FAIR

A MODERN BANK
for
MODERN FARMING



THE
MERCHANTS
National Bank

TOPEKA, KANSAS

MEMBER FEDERAL DEPOSIT INSURANCE CORPORATION
MEMBER FEDERAL RESERVE SYSTEM

We Salute —

4-H

ROUND-UP

COUNSELORS



Front Row l to r: Alan King, Erie; Dorothy Goertz, Peabody; Bob Kliesen, Dodge City. Back Row l to r: Keith Pike, Medicine Lodge; Mary Mann, Toronto; Mary Allen, Valley Center; Kathy Armstrong, Muscotah.



Front Row l to r: Russell Crossen, Minneapolis; Sid Oxandale, Herington; Andy Schuler III, Chapman; Back Row l to r: Doris Hubbard, St. George; Cheryl Keller, Halstead; Shirley Modica, Walnut; Jo Anne Smith, Ottawa.

These four were not present when the pictures were made: Bobbie Olivier, Harper; Randy Kanak, Ellsworth; Diane Engelken, Goff; and Mark Armstrong, Muscotah.

These 22 counselors at the 1971 State 4-H and Youth Round-Up held at Kansas State University last June 1-4 were on scholarships provided by Farmland Industries.

Youth wants to serve—and these youth served admirably. These collegiate 4-H and older 4-H youth gave four days of their time to the development of others. They know it is important that leadership skills in young men and women be developed and refined. They know that the leadership opportunities at the Round-Up does



John Reynolds, Paradise; Janet Rewerts, Junction City; Sheri Hewitt, Ottawa; Ed Juno, Otis.

this. The future of agriculture in Kansas and elsewhere will be served by the understanding young people who attend the Round-Up each year.

Farmland Industries has long been associated with this program, and is pleased to give recognition to these outstanding young men and women who served as junior advisors and made the 1971 4-H and Youth Round-Up a success. Congratulations to all the outstanding Kansas youth who attended.



FARMLAND INDUSTRIES, INC.

KANSAS CITY, MISSOURI 64116

Advertisers' Index

A & P Food Stores, Kansas City, Kans.	46	Kansas Wheat Commission, Hutchinson	21
Allis Chalmers Dealers	32-33	Kansas Wheat Improvement Assn., Manhattan	21-22-34
American Dairy Association of Kansas, Topeka	22	Kenison, Inc., Salina	69
American Royal, Kansas City, Mo.	50	Klepper Oil Co., Denny, Wichita	14
Barton Salt Company, The, Hutchinson	60	Mary Mayfair Fund Raising Headquarters, Chicago, Ill.	51
Bunge Corp.—Gano Grain Div., Hutchinson	58	Massey Ferguson Dealers	12
Buyers Directory (Beef, Swine, Sheep, Horses, Poultry)	42-43-44	Merchants National Bank, The, Topeka	69
Capitol Federal Savings, Topeka	30	Mid America Fair, Topeka	69
Cargill, Inc., Wichita	26	Mitchell Veterinary Supply, Wichita	7
Collingwood Grain, Inc., Hutchinson	44	Page Milk Company, Coffeyville	63
Columbian Hog and Cattle Powder Co., Kans. City, Mo.	18	Panhandle Eastern Pipe Line Co., Kans. City, Mo.	60
Cudahy Packing Company, Wichita	61	Patterson Chemical Company, Inc., Kans. City, Mo.	58
Dodson Manufacturing Company, Inc., Wichita	22	Pay Way Feed Mills, Inc., Kans. City, Mo.	4
Electric Light & Power Companies of Kans.	72	Pepsi Cola Bottlers Association of Kans.	52
F & E Wholesale Grocery, Inc., Wichita	63	Quartzite Stone Company, Inc., Lincoln	28
Farmland Industries, Inc., Kansas City, Mo.	2-70	Rutland, Guy Ray, Quarter Horse Ranch, Independence	68
Federal Land Bank of Wichita, Wichita	68	Safeway Stores, Inc., Kans. City, Mo.	66
First National Bank of Topeka, The, Topeka	52	Sam P. Wallingford, Inc., Wichita	20
Fleming Co., Inc. The, (Kansas IGA Stores), Topeka	62	Savings & Loan Associations of Kans.	30
Ford Dealers	24-25	Shepler's of Wichita, Wichita	15
General Motors Dealers	16-17	Standard Oil Company Dealers	48-49
Gooch Feed Dealers	8-9	Steffen Dairy Foods Company, Wichita	69
International Harvester Dealers	64-65	W-W Grinder Corporation, Wichita	50
International Paper Company, Wood Preserving Div., Kansas City, Mo.	26	Wall-Rogalsky Milling Company, McPherson	63
Ives and Sons, Inc., H. M., Topeka	22	Wichita Livestock Market Foundation, Wichita	18
John Deere Dealers	56-57	World Company, The, Lawrence	47
Kansas City Life Insurance Company, Kans. City, Mo.	50		
Kansas City Livestock Exchange, The, Kans. City, Mo.	52		
Kansas Cooperative Council, Topeka	14		
Kansas Crop Improvement Association, Manhattan	21		
Kansas Farm Bureau and Insurance Services, Manhattan	41		
Kansas 4-H Journal Sponsors	10-11		
Kansas Motor Carriers Association, Topeka	54		
Kansas Quarter Horse Association	7		
Kansas State Fair, Hutchinson	71		

If your pictures are not returned to you, please check with your county agent. Some counties sent many pictures; we will return these to the county extension office and you can pick up your picture there.

1971 KANSAS STATE FAIR — HUTCHINSON

9 Big Days and Nights — Sept. 18-26

SOMETHING FOR EVERYONE IN THE FAMILY!

Education — Recreation — Entertainment

Featuring the Big KANSAS STATE FAIR REVIEW

RACES • EVENTS • RACES **2 P.M.**

Sat. Sept. 18 MODIFIED JALOPY RACES
Sun. Sept. 19 MODIFIED JALOPY RACES
Mon. Sept. 20 DEMOLITION DERBY
Tues. Sept. 21 AUTO THRILL SHOW
Wed. Sept. 22 SEMI-LATE STOCK CAR RACES
Thurs. Sept. 23 SEMI-LATE STOCK CAR RACES
Fri. Sept. 24 TRACTOR PULL CONTEST
Sat. Sept. 25 MOTORCYCLE RACES
Sun. Sept. 26 MOTORCYCLE RACES

Sept. 18, 19, 20 — Starring

● **STARS OF THE LAWRENCE WELK SHOW**

Sept. 21

● **MONTY HALL VARIETY SHOW**

Sept. 22

● **DEMOLITION DERBY**

Sept. 23, 24, 25

● **COUNTRY WESTERN MUSIC**

● **JERRY LEE LEWIS and KITTY WELLS — Sept. 23**

● **FINALS — TRACTOR PULL — Sept. 24**

● **FARON YOUNG and JEANNIE C. RILEY — Sept. 25**

Leader for county-wide project guides 4-H'ers in Labette County

Whether it's making an extension cord, rewiring an electric mixer, or wiring a house, Labette County 4-H electric project members enjoy doing it.

Forty-five county youth are enrolled in the electric project. Many of these youth attend R. A. Tullis' county-wide electric workshops held each year during the spring months. Tullis, a salesman for an electric company, has a large electric workshop and garage at his home. Many 4-H electric project members spend several of their Saturday afternoons during the year at Tullis' acquiring and demonstrating their knowledge about electricity.

Last year Tullis and his sons, Ron and Terry, instructed and assisted 23 project members when they wired a newly constructed county fair building. The 4-H'ers had an opportunity to assemble and install 12 fluorescent lights, 16 wall outlets, 300 feet of conduit and 400 feet of number 12 wire.

R. A. is a tremendous leader. "One who is able to stimulate youth to enjoy learning about electricity," stated Marvin Anderegg, county 4-H agent. 4-H'ers greatly appreciate his "show and tell but do it yourself" teaching method.

As a community project this year they plan to wire the new restroom facilities constructed on the Labette County fairgrounds.

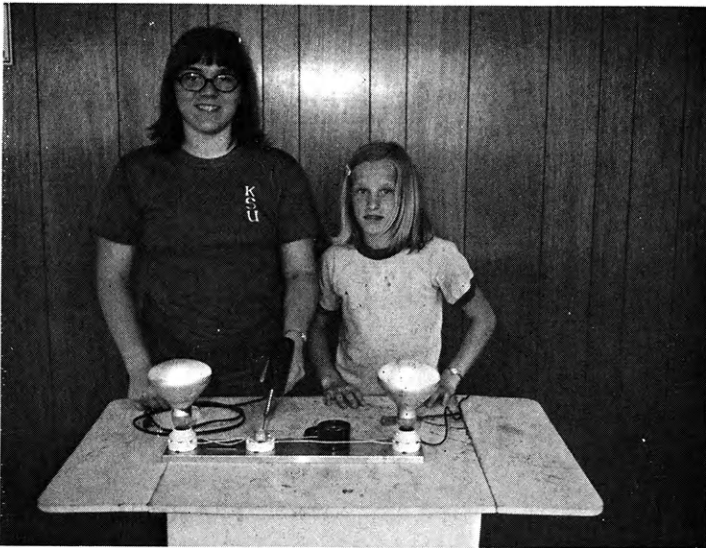

Carolyn Hoheisel, 10 Go-Getter 4-H'er and junior electric project leader demonstrates to Wanda Robinson, Altamont Rooter 4-H'er, how electrical circuits can become overheated when too many amperes are required from a circuit.



R. A. Tullis received a desk set from the Sunflower 4-H Club for serving as county-wide electric project leader in Labette County. Marcus Evitts, Sunflower 4-H'er is shown presenting the award to him.



Lily Oler, Parsons, Carolyn Hoheisel and Debbie Richardson, Oswego, are shown assembling one of the 12 fluorescent lights which were installed in the new Floral Hall at the Labette County fairgrounds in Oswego. These girls were a part of a group of 23 electrical project young people who helped with wiring the building.



✻ Watch This Page For Ideas On Farm And Home Electric Projects

ELECTRIC LIGHT and POWER COMPANIES in KANSAS

The Kansas Power and Light Company
Kansas City Power & Light Company

Central Kansas Power Company
Kansas Gas and Electric Company

Western Power Division of Central Telephone & Utilities Corporation