

65



KANSAS 4-H
Journal
The 4-H Family Magazine Kansas 4-H Foundation, Inc., Publisher

4-H in REVIEW

September

1965



RECEIVED

SEP 24 1965

THE LIBRARY
KANSAS STATE UNIVERSITY

one dollar



this can be
the key to
your future

PAY WAY FEED MILLS
SALUTES
AMERICA'S FUTURE
FARM LEADERS



4-H members who choose a future in agriculture realize that in addition to good livestock management practices they are learning, good feeding is also necessary for top results.

Pay Way dealers and district managers enjoy working closely with 4-H members on their livestock projects. Their help and guidance can show the way to those top results you are looking for—trophies or profits. Contact your nearest Pay Way dealer before your next project.



PAY WAY FEED MILLS, INC.

KANSAS CITY 5, MISSOURI

KANSAS 4-H IN REVIEW

The Kansas 4-H in Review is a special issue of the Kansas 4-H Journal in cooperation with the Kansas State Collegiate 4-H Club and all Kansas counties.



Vol. XI, No. 9

September, 1965

OUR COVER

The 4-H Club program is activities of boys and girls and their families. The cover illustrates some of these activities. 4-H is adaptable to rural and urban living. Projects are useful work focused on the development of a boy or girl.

Demonstrations are an important part of training each boy and girl receive from 4-H Club experiences.

In a country where horses were the only means of early day transportation, the horse project has experienced renewed interest among many youth.

If you want to see how 4-H projects are a part of everyday family life, go on a 4-H club tour.

Boys and girls learn selection of project stock through growing and caring for their projects. Judgement is important in selecting quality stock. Judgement is also learned for greater achievement in later life.

Don Esslinger.....Editor

Editorial and Business Office

Phone JE 9-2211 Ext. 208 — Manhattan, Kansas

Published Monthly By
KANSAS 4-H FOUNDATION, INC.

J. Harold Johnson.....Executive Director
Merle Eyestone.....Associate Director

BOARD OF TRUSTEES

Governor William H. Avery
Honorary Chairman

W. Dale Critser, Chrm.....Wichita
E. B. Shawver, Vice Chrm.....Wichita
Balfour S. Jeffrey, Treas.Topeka
*Harry Darby.....Kansas City
Mrs. Olive Garvey.....Wichita
Clifford Hope.....Garden City
†A. D. Jellison.....Junction City
Harold E. Jones.....Manhattan
J. J. Moxley.....Council Grove
George B. Powers.....Wichita
Roger E. Regnier.....Manhattan
Dolph Simons.....Lawrence
N. T. Veatch.....Kansas City
*Lester Weatherwax.....Wichita
†Fred D. Wilson.....Andover

*Advisory Members
†Trustees Emeritas

Second Class Postage Paid at Lawrence, Kansas. Return Form 3579 to Kansas 4-H Journal, Manhattan, Kansas.

Advertising rates and circulation data on request.

Group subscriptions \$1.00 per year. Individual subscription \$1.50 per year. Single copy 15 cents.

Use of the 4-H name and symbol approved by the Secretary of Agriculture of the United States, January 23, 1951, under the provisions of the law as reenacted by Sec. 707 of the Act of June 25, 1948 Public Law No. 772, 80th Congress (10 USC 797)

IN THIS ISSUE

1965 Executive Staff	4
Greetings from the State 4-H Staff	8
Our Heritage—Foundation for Future	10
Education, Inspiration, Recognition, Entertainment	13
1965 Citizenship Picture	14
Kansas Hosts Mid-Point Conference	16
College Club Service, Social	20
"Graduates" Continue to Serve	24
4-H Goes Rodeo	26
"All the World's a Stage"	28
Members Improve Selves through Worship	31
Time to Look Back, Look Forward	32
Present a Pleasing Picture	33
Top Clubs and Counties	34
"Boys On One Side, Girls On Other"	36
4-H'ers Pursue World Understanding	37
Much Income from Beef	40
"Leaders of Tomorrow" Inspiring Examples	42
Members Show Project Progress	44
Shutter Shots	47
Help, Improve—Themes of Projects	52
A Family Affair	57
Good "Citizenry" Stressed	58
4-H'ers Rearrange, Redecorate	59
"Learning for Living"	60
Members Share Ideas, Broaden Interests, Learn, Enjoy	64
Shutter Shots	68
4-H'ers Compile the "Good Ole Days"	70
Many Ways To Spend Leisure Time	72
Kansas 4-H Journal Sponsors	74
Shutter Shots	79
Citizenship—"Man's Responsibility to Man"	84
Schools Present Talk, Demonstration Techniques	88
Advertisers and Counties Index	92

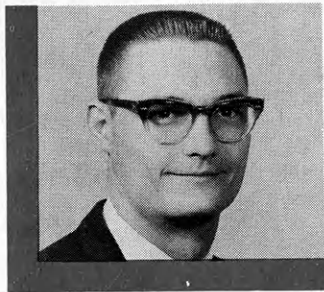

Editor

Larry Frazee, *Cherokee*



Asst. Editor

Patty Patton, *Cherokee*

1965

Executive Staff

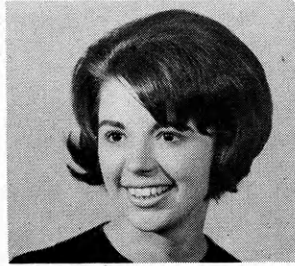
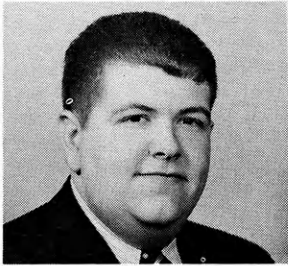

Business Managers

Fred Williams, *Riley* Annette Buckland, *Rooks*

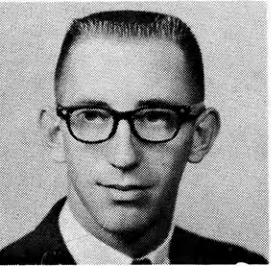

Jones



Kramer

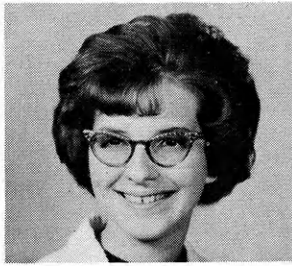

Lowther

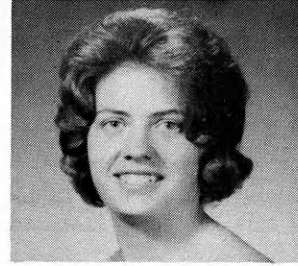

Goertz

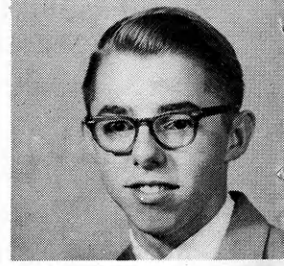

Husted

Copy Editors

Ronnie Jones, *Miami*
Anne Kramer, *Geary*

Layout Editors

Marcia Lowther, *Douglas*
Diana Goertz, *Marion*

Procurement

Stan Husted, *Douglas*

District Representatives

Karen DeGood, *Cheyenne*
Gwen Leece, *Jewell*
Dwight Westervelt, *Cherokee*
Wilda Loeppke, *Hamilton*
Mary Kay Munson, *Geary*



De Good



Leece

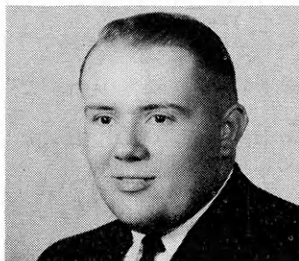

Westervelt



Loeppke

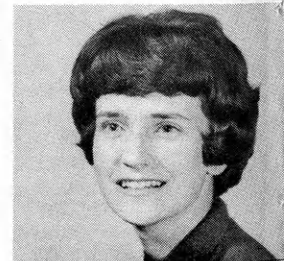

Munson

Secretarial Staff

Larry Frazee, Cherokee
 Betty Frazee, Cherokee
 Patty Patton, Cherokee
 Linda Gaskill, Dickinson
 Stan Husted, Douglas
 Shirley Kastle, Smith
 Luann Nelson, McPherson
 Rosslyn Johnson, Saline

Copy Writers

Margaret Hooper, Brown
 Bill Wood, Hamilton
 John Toney, Atchison
 Rose Ann Wright, McPherson
 Diana Goertz, Marion
 Bill Kuchenthal, Wyandotte
 Irene Nease, Stevens
 Marcia Lowther, Douglas
 Mary Windels, Missouri
 Sharon Rice, Franklin
 Cynthia Wilson, Lincoln
 Wilda Loeppke, Hamilton
 Ronnie Jones, Miami
 Ronnie Lundsford, Clark
 Virginia Munson, Geary
 Maxine Warner, Morton
 Bill Axe, Nemaha
 Fred Williams, Riley

Advertising Salesmen

Ronnie Jones, Miami
 Anne Kramer, Geary
 Marcia Lowther, Douglas
 Pat Barr, Jackson
 Cheri Avery, Riley
 Jim Shetlar, Sumner
 William Gilliland, Cowley
 Sharon Ladenburger, Wyandotte
 Rosslyn Johnson, Saline
 Dorothy Ehrlich, Russell
 Richard McCollough, Jewell
 Jerry Wilson, Morris
 Shirley Kastle, Smith
 Peggy Brown, Reno
 Karen DeGood, Cheyenne

County Representatives

CHEYENNE	RAWLINS	DECATUR	NORTON	PHILLIPS	SMITH	JEWELL	REPUBLIC	WASHINGTON	MARSHALL	NEMAHA	BROWN	DONIPHAN
X	X	X		X		X		X	X	X	X	X
SHERMAN	THOMAS	SHERIDAN	GRAHAM	ROOKS	OSBORNE	MITCHELL	CLOUD	CLAY	RILEY	POTTAWATOMIE	JACKSON	ATCHISON
X	X	X	X	X		X	X	X	X	X	X	X
WALLACE	LOGAN	COVE	TREGO	ELLIS	RUSSELL	LINCOLN	OTTAWA	DICKINSON	SHAWNEE	WARSAW	JEFFERSON	WYANDOTTE
X	X		X	X	X	X	X	X	X	X	X	X
GREELEY	WICHITA	SCOTT	LANE	NESS	RUSH	BARTON	ELLSWORTH	SALINE	WARSAW	LYON	DOUGLAS	JOHNSON
X	X	X	X	X		X	X	X	X	X	X	X
HAMILTON	KEARNY	FINNEY	BOGEMAN	PAWNEE	STAFFORD	RENO	HARVEY	MORTON	CHASE	COFFEY	FRANKLIN	MIAMI
X	X			X		X	X	X	X		X	X
STANTON	CRANT	HASKELL	CRAY	FORD	EDWARDS	PRATT	KINGMAN	SEDGWICK	BUTLER	GREENWOOD	WABAUENSEE	BOURBON
X		X	X	X		X	X	X		X		X
NORTON	STEVENS	SEWARD	NEADE	CLARK	COMANCHE	BARBER	HARPER	SUMNER	COWLEY	ELK	WILSON	NEOSHO
X	X	X		X	X		X	X	X	X	X	X

Atchison Janice Hoecker John Toney	Ellis Sam Brungardt	Johnson Bill McKaig	Morris Jerry Wilson	Sedgwick Larry Carey
Barton Loretta Maulis	Ellsworth Rita Lilak	Kearny Janice McClaren	Morton Marlyse Milburn	Seward Stanley Ray Boles
Bourbon Mike Dikeman	Ford Ronnie Lunsford	Kingman Steve Woodson	Nemaha Bill Axe	Sheridan Janet Wegman
Brown Margaret Hooper Sandy Tollefson	Franklin Pat Abersold	Kiowa Darold Davis	Ness Carol Hinnergardt	Sherman Lorna House
Cherokee Gary Frazee	Geary Virginia Munson Judy Kummer	Lane Sara Bentley	Ottawa Beth Warren	Stafford Lenore Brim
Cheyenne Karen DeGood	Graham Mary Schweitzer	Leavenworth Sally Cook	Pawnee Lora Mae Smith	Stanton Betty Ashida
Clark Ronnie Lunsford	Gray Arlen Etling	Lincoln John Kroemlein	Phillips Joyce Freeman	Stevens Steve Morris
Clay Arlene Dahm	Greeley Bonnie Kleymann	Logan Carolyn Howard	Pratt Carol Helmke	Sumner Jim Shetlar
Cloud Rodney Moore	Greenwood Sue Engle	Lyon Linda Bugbee	Rawlins Loretta Reeh	Thomas Claudia Jones
Comanche Rodney K. Blount	Hamilton Bill Wood	McPherson Vivian Becker	Reno Sharon Blasdel	Trego Patricia Barger
Cowley Dorothy Mayhill	Harper Sherrie Hughes	Marion Michael Kuhn	Rice Phil Mathews	Wabaunsee Kenneth Theel
Decatur Cheryl McKay	Harvey Carol Miller	Marshall Mary Ann Voet	Riley Ralph Richardson	Wallace Shelia Pilger
Dickinson Joan Fajen Linda Gaskill	Jackson Janet Mapes	Miami Cora Eggleston	Rooks Wilma Hazen	Washington Patti Lampe
Douglas Renita Pohl Dorothy Robertson	Jefferson Jean Rees Pattie Lampe	Mitchell Norma Gunn	Russell Pat Dumler	Wichita Jerry Hahn
	Jewell Harold Topliff	Montgomery Ron Altendorf	Saline Carla Garrison	Wilson Larry Cline
			Scott Cheryl Huseman	Wyandotte Sharon Ladenburger

We Salute...

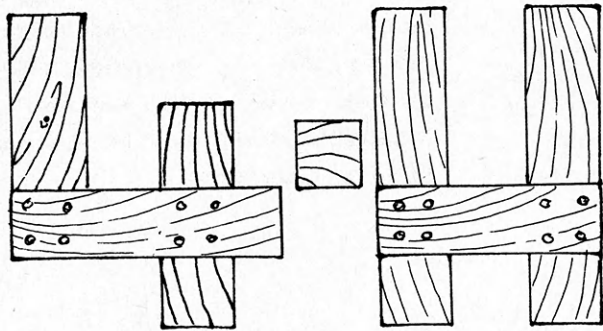

WOODWORK

PROJECT MEMBERS AND LEADERS



FOR FARM . . .

Learn how to build livestock feed bunks, hay racks, farm gates, farrowing houses, fences, loading chutes and many other useful pieces of farm and ranch equipment.



FOR HOME . . .

Learn how to build kitchen cabinets, home storage units, remodel and add rooms, picnic tables, book cases, end tables, head boards, dressers, and many other useful and decorative pieces for the home.



FOR SHOP . . .

Learn how to build work benches, storage cabinets, learn use and care of woodworking tools, learn skills for making useful items and do jobs on your own.

FOR YOU

Your leader can tell you more about the 4-H woodworking project. Plan to get together with others your own age and work on projects you can use around your home or farm.

The Sutherland Lumber Company is indeed proud to be able to play a small part in the all important 4-H program and particularly in the woodworking division. It has been Sutherland's privilege to provide medals for county winners and sponsor the Kansas winner to the National 4-H Club Congress.

Sutherland **LUMBER CO.**

1901 Wyoming

Kansas City, Missouri

East across the street from the American Royal Building

522 East 21st Street

Wichita, Kansas

Just west across tracks from Live Stock Exchange Building



THESE COUNSELORS at the 1965 State Junior Leadership Conference at Rock Springs Ranch, July 28—August 2, were on scholarships provided by Consumers Cooperative Association. Back row—Vivian Becker, McPherson county; Terry Schoenthaler, Trego; Joe Wood, Wyandotte; Jim Ploger, Edwards; Terry Rice, Jefferson; Mary Ann O'Malley, Cherokee; Luann Nelson, McPherson; Terrye Lassman, Neosho; Linda Miller, Ford;

and Terry Waldren, Greeley. Front row—Lois Kohl, Segwick; Jeannie Wolf, Ness; Ernie Perry, Bourbon; Carolyn Bartholomew, Osborne; Bill Wood, Hamilton; Cheryl Duitsman, Ellis; Ernest McDanel, Hamilton; Ken Lippoldt, Edwards; Renita Pohl, Douglas; and Burdine Twitchell, Douglas.

Faces of Leadership



HEAD FOR WASHINGTON, D. C.—These six Kansas 4-H'ers stopped in Kansas City to meet CCA's representatives and to express appreciation for sponsoring their trip to the National 4-H Citizenship Short Course in the nation's capital. They are from left: Roger Scheurman, Kearny county; Pamela Poole, Geary; Robert Winzler, Greenwood; Linda Gibson, Greenwood; Victor Finkenbinder, Allen; and Tima Sue Heusner, Seward.

People are not born leaders. Leadership is an acquired skill that can be developed and encouraged over the years. The recognition, cultivation, and refinement of leadership skills are reasons for the existence of 4-H Leadership Training Programs.

Consumers Cooperative Association (CCA) has long been associated with this program, and is pleased to give recognition to the outstanding young men and women who make up the program's roster.



CONSUMERS COOPERATIVE ASSN.
Kansas City, Missouri

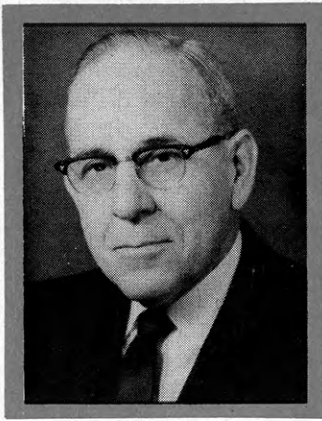

Roger E. Regnier
State 4-H Leader

Greetings— From the State 4-H Staff

Extension Specialists in 4-H Club Work

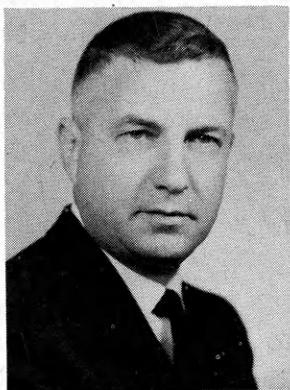

Glenn M. Busset
Associate 4-H Leader



Charles Bates



Cecil L. Eyestone



John Hanna

Extension Specialists in 4-H Club Work



Norman E. Schlesener

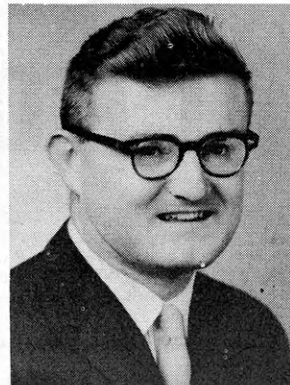

Dick Tomkinson



Marjorie J. Dunn

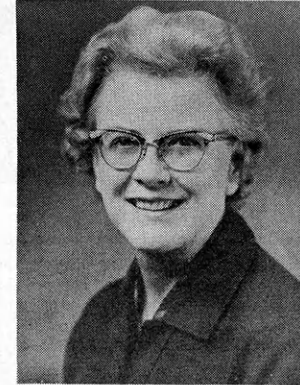

Arliss Honstead

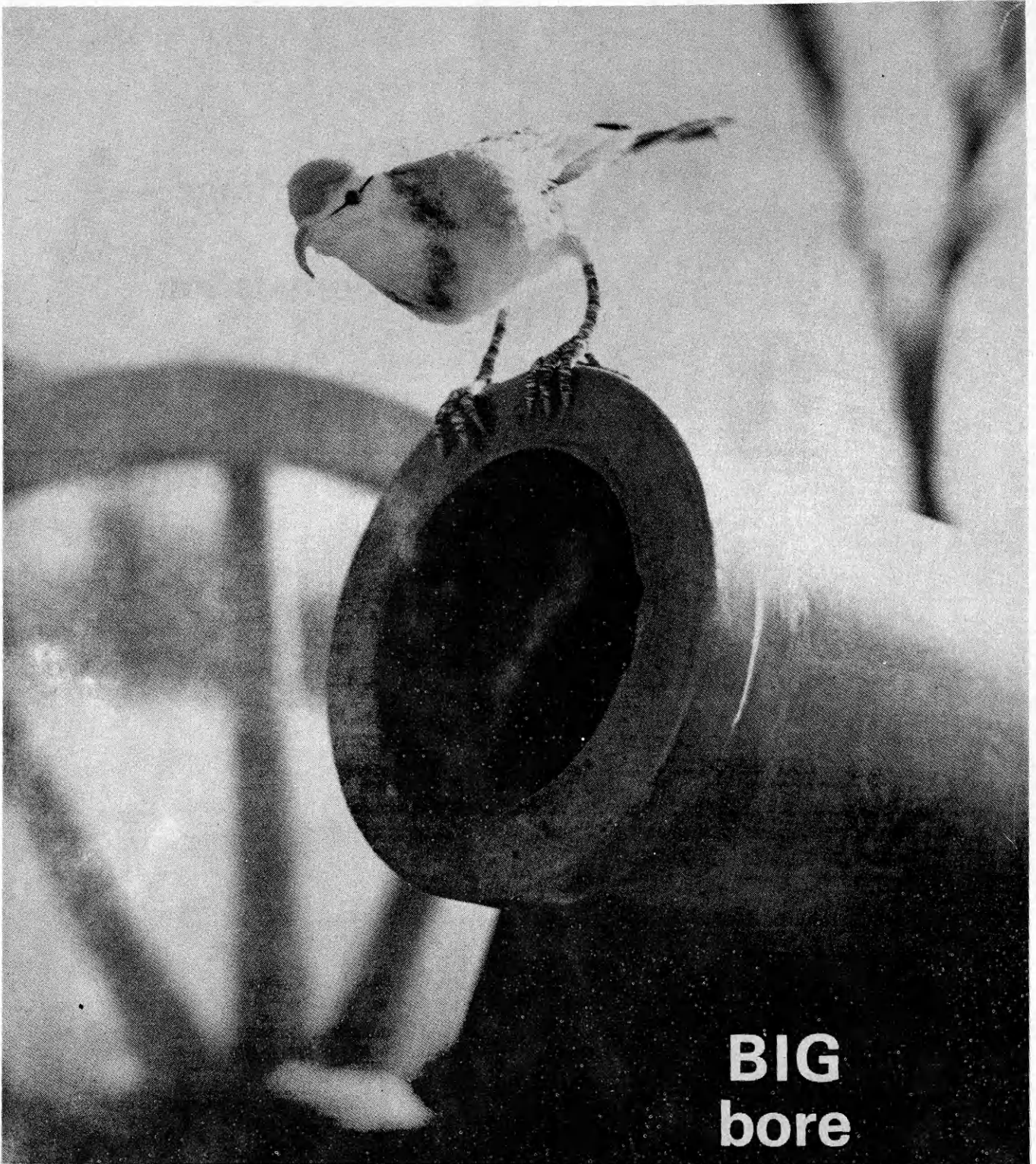

BIG bore

Most people in the U. S. would be bored stiff by the 20 hours of strictly farm programs on WIBW Radio every week. And the 3½ hours of farm lookin' time on the TV side would kill ratings most anywhere else. But not in Kansas. Farming is BIG BORE (caliber, that is) here. A broadcaster who expects to do a big caliber job of serving Kansas farmers has to think big, and be big in the farm program department.

WIBW farm broadcasters, like Farm Director, George Logan, Larry McGhee and Don Edson, are so well known they can virtually travel the state on a first-name basis with farmers. So if you want to sell the 101,000 Kansas farm families (and their suppliers) who represent a billion and a half gross farm income, contact Avery-Knodel. Or call 913—CRestwood 2-3456.



RADIO - FM - TELEVISION
Topeka, Kansas

EVERY KNODEL
A broadcast service of
Stauffer Publications
Represented nationally
by Avery-Knodel



Our Heritage — Foundation For Future

Delegates to the 35th National 4-H Conference in Washington, D. C. spent some of the time touring the nation's capitol. Delegates (left to right) are Glenn Busset, State 4-H office; Vivian Becker, McPherson County; Joe Smith, Wyandotte County; Lois Kohl, Sedgwick County; Bill Wood, Hamilton County; and Marjorie Dunn, State 4-H office.

National 4-H Conference is an annual 4-H event conducted each spring in Washington, D.C. Delegates are chosen from each of the fifty states, Puerto Rico and Canada. Delegates are chosen through county and state 4-H offices on the basis of achievement, leadership, citizenship and personal development in 4-H work as shown through 4-H records and a personal interview.

Delegates chosen from Kansas to attend the 35th National 4-H Conference, April 24-30, were Vivian Becker, McPherson County, Lois Kohl, Sedgwick County, Joe Smith, Wyandotte County,

and Bill Wood, Hamilton County. They were accompanied by Glenn Busset and Marjorie Dunn of the State 4-H Office.

The trip to Washington, D. C. and National 4-H Conference was sponsored by the Kansas Bankers Association. 4-H'ers are fortunate to have the support of this and other fine organizations to make events such as National 4-H Conference possible.

National 4-H Conference is conducted at the National 4-H Center. The center is similar to a small college campus and is located in a residential area of

Washington, D.C. It is an ideal place for a conference.

Theme of the conference was "Our Heritage—Foundation For The Future." It was an appropriate theme because many of the buildings and monuments visited were places where American heritage was evident.

Being an American citizen holds more meaning after visiting places such as Mount Vernon, Washington's Monument, the Lincoln Memorial, the Capitol Building, the White House, the Senate Chambers and the Jefferson Memorial.

The theme also was carried

over into delegate assemblies. Many distinguished speakers presented very interesting and thought-provoking speeches. Among these speakers were Secretary of State Dean Rusk, Secretary of Agriculture Orville Freeman, Mrs. Lyndon Johnson, Mylo S. Downey, director of the 4-H Division of the Federal Extension Service, Dr. Lloyd Davis, administrator of the Federal Extension Service, and Congressman Howard Callaway of Georgia.

National 4-H Conference is one of the highest goals a 4-H'er can attain. It is a multitude of experiences pushed into one short week. It is an opportunity to meet new friends from different states and countries, a chance to see famous places, a chance to meet important people and a chance to get a glimpse of government in action.



62

services to save you time and money from the "Fourth Dimension" in Wichita banking.

The
**FOURTH NATIONAL BANK
and TRUST COMPANY, Wichita**



MEMBER FDIC

ARE YOU AGE 15 through 26?

... HERE IS THE START ON
YOUR FUTURE ESTATE —

THE "STUDENT SPECIAL"

\$10,000

LIFE POLICY

ONLY \$40⁰⁰ A YEAR!

- Up to age 28 you can have all the protection of a \$10,000 life policy for only \$40.00 a year . . . At age 28, when your income is more secure, your premium changes to the regular rate and your \$10,000 starts your estate for emergencies, protection, savings and retirement.

**SEE YOUR
FARM BUREAU INSURANCE
AGENT NOW!**



**FARM BUREAU MUTUAL •
KANSAS FARM LIFE •
KFB • Insurance Companies**

HOME OFFICE

MANHATTAN, KANSAS



Delegates to the 43rd 4-H Club Congress (top row, left to right) Herb Bulk, Shawnee County Agricultural Agent; Lyle Hoover, Santa Fe, Douglas; Arthur Heitschmidt, Santa Fe, Ellsworth; Richard Dahl, Atchison; Glenn Shields, Tractor, Marion; John Grisham, Dairy, Butler; Donald McLaughlin, Agricultural, Rooks; Galen Neher, Electric, Gove; Terry Maxfield, Automotive, Sedgwick; Roger E. Regnier, State 4-H Club Leader. (third row) Glenn M. Busset, Associate State 4-H Club Leader; Majorie Dunn, Extension Specialist in 4-H Club Work; Virginia Munson, Achievement, Geary; Charles Woodward, Livestock, Sedgwick; Betty DeLange, Clothing, Crawford; Walter Patton, Woodwork, Cherokee; Jeanne Woods, Home Economics, Sedgwick; Steven Lunt, Leadership, Pratt; Susan Irvin, Santa Fe,

Ness; Terry Odle, Beef, Rooks; Dick Tomkinson, Extension Specialist in 4-H Club Work. (second row) Bob Burull, Extension Specialist in Radio and Television; Sandra Tollefson, Foods-Nutrition, Brown; Shirley Kastle, Santa Fe, Smith; Nancy Presnal, Entomology, Sedgwick; Shirley Koehn, Garden, Kiowa; Sharon Wollard, Food Preservation, Cowley; Joanne Fajen, Santa Fe, Dickinson; Inez Pass, Extension Specialist in Foods and Nutrition. (bottom row) Bruce Boll, Swine, Ottawa; Danna Lockwood, Santa Fe, Harvey; James Klassen, Bread, Smith; Carolyn Bartholomew, Dress Revue, Osborne; Dennis Cady, Safety, Mitchell; Jamie McKay, Health, Decatur; David Todd, Conservation of Natural Resources, Shawnee; and Linda Keller, Home Improvement, Cheyenne.

**DOES IT REALLY
MAKE A DIFFERENCE
WHICH LP-gas
YOU BUY?**

**WHICH LP-GAS
YOU BUY?**

520,000 Farm Families
Think So. Over 520,000
Farm Families
use Skelgas.

**CALL YOUR SKELGAS
DEALER TODAY!**

**Skelgas Division,
Skelly Oil Company**

Education, Inspiration, Recognition, Entertainment

The 43rd National 4-H Club Congress, conducted in Chicago from November 29 to December 3, was attended by approximately 1,500 youth working together for the advancement and development of youth through the 4-H program.

The youth, with their leaders, represented nearly 2,200,000 4-H members from 50 states and Puerto Rico. Seldom can more talent, energy and determination be assembled in one place.

The congress inspired the Kansas delegation to develop values for the future and to have the courage to carry them through. They became aware of the responsibility to return home and help others attain their own goals for the future.

Congress meant many "firsts"—a ride on a pullman car of a train, a visit to the United States second largest city, a stay in the world's largest hotel and the opportunity to enjoy some of the country's top entertainers. But, best of all, was the opportunity to make new friends from other states and learn to understand and appreciate the many cultures of America.

The theme, "Citizenship in Action: Values in Focus," was projected during the conference and discussed by many speakers. For, as Wallace Fulton said, "We as farm trained youth have a challenge because we are in a minority. Minority because we have a minority in leadership." But in order to overcome this we must develop the "courage to care."

"To enlarge values is wisdom," stated Michael Drury, "for values are what really matter when all the chips are down." Values developed to fullness are the key to strength.

Congress for the Kansas delegation served a fourfold purpose—education, inspiration, recognition and entertainment.

Education was received not only through speeches but also through the visiting of world famous museums and the touring of large industrial manufacturing plants. One's education greatly is enhanced through the encounter and contact with many world famous persons as well as the observance of the masses on the streets.

The spotlighted flag, waving in a fan-created breeze, while the band played the national anthem and 1,500 youth stood at attention in the darkness was a tremendous source of inspiration.

Other inspirational experiences were attending the Sunday morning service in which 2,000 people worshiped together in one magnificent room and walking four abreast with other 4-H'ers into the Chicago Sunday Evening Club.

Recognition went to everyone. But everyone learned that recognition is meaningful only when it is recognition of what is within.

Entertainment was evident every moment of the conference. As a reward for efforts the delegates were granted entertainment which only the very elite are accustomed to attending. As Arthur Fieldler directed the Chicago Symphony Orchestra in playing "Let Me Hold Your Hand," 4-H'ers were at the height of their glory.

Many leaders, donors, extension workers and parents made the Chicago trip possible. Kansas delegates now can go forth with renewed strength and dedicated ambition to spread to other youth what they learned. May they in the future give to others what was taught to them.

Selected as national winners at the 1964 National 4-H Club Congress—(standing) Galen Neher, Gove County; Glenn Shields, Marion County; Donald McLaughlin, Rooks County; Richard Dahl, Atchison County; Terry Maxfield, Sedgwick County; Nancy Presnal, Sedgwick County. (kneeling) Bruce Boll, Ottawa County; Terry Odle, Rooks County (inset) Nancy Atkinson, Cowley County.





Delegates attending the 1965 Citizenship Short Course in Washington, D. C. are (back row, left to right) Tom Tempero, Barton; Robert Winzler, Greenwood; Glenn Riggs, Cowley; Dennis Towns, Rooks; Tom Keller, Cheyenne; Robert Button, Pawnee; Victor Finkenbinder, Allen; Lyman Bainter, Decatur; David Webb, Commanche; Tom Osborne, Elk; Donald Hein, Leavenworth; Orlin Zink, Scott; Gary Mogge, Sherman; Charles Newcom, Reno; John VanDalsem, Brown; Roger Scheuerman, Kearny; Don Hellar, Kingman; Greg Eicher, Thomas; Jan Goering, McPherson. (sitting, second row) Connie McReynolds, Scott; Janell Groene, Cowley; Susan Irvin, Ness; Congressman Robert Ellsworth; Rickey Sue Stowers, Butler; Linda Gibson, Greenwood; Congressman Joe Skubitz; Jane Dale, Brown;

Kay Stine, Labette; Congressman Bob Dole; Pamela Poole, Geary; Mrs. Betty Kandt, HEA, Geary; Peggy Thiel, Leavenworth; Pansy Beth Callaway, Commanche; Patsy Bartholomew, Osborne; Norman Schlesener, Extension Specialist in 4-H Club Work; Mary Beth Chase, Thomas; Mrs. Norman Schlesener; Congressman Chester Mize; Karen Humphreys, Kansas Girls Nation delegate; (sitting, front row) Linda Coen, Morton; Lela Jean Miller, Barton; Shiela Schmidt, Barton; Congressman Garner Shriver; Sue Ann Schenewerk, Saline; Marsha Anderson, Stevens; Tima Sue Heusner, Seward; Senator Frank Carlson; Cathy Lammers, Kansas Girls Nation delegate; Joan Skinner, National 4-H Foundation.

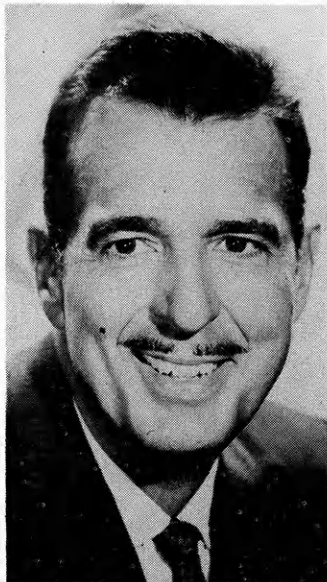

"Tennessee"

ERNIE FORD *Nite Show*

Will Be Seen Only at the

MID AMERICA FAIR TOPEKA

GRANDSTAND ATTRACTIONS
NIGHTS

AFTERNOONS

SATURDAY, SEPT. 11—Big Car Racing
National Speedways, Inc.

SUNDAY, SEPT. 12—Big Car Racing
National Speedways, Inc.

TUESDAY, SEPT. 14—Joie Chitwood Thrill Show

WEDNESDAY, SEPT. 15—Joie Chitwood Thrill Show

FRIDAY, SEPT. 10—Midget Auto Races

SATURDAY, SEPT. 11—"Tennessee Ernie" Ford Show

SUNDAY, SEPT. 12—"Tennessee Ernie" Ford Show

MONDAY, SEPT. 13—"Tennessee Ernie" Ford Show

TUESDAY, SEPT. 14—"Tennessee Ernie" Ford Show

WEDNESDAY, SEPT. 15—Country Music Spectacular

**SEPT.
10-15**

"The Regional Fair That Brings You The Best!"



Larned, Kansas implement dealer E. H. Roth reviews a copy of KANSAS FARMER with farmer A. A. Barger. Farmers like Barger, who runs a 1,900-acre operation, rely on KANSAS FARMER for tips on profitable farm management and up-to-date agricultural practices.

"I have used KANSAS FARMER in my business for 40 years," says E. H. Roth, Larned, Kansas, implement dealer.

Minneapolis-Moline and Case dealer E. H. Roth has found that KANSAS FARMER consistently provides the important information which keeps Kansas farmers and businessmen abreast of new farming techniques and practices in the state. Roth, a past president of the Western Retail Implement and Hardware Association and a Director of the National Farm Equipment Dealers Association, has regularly used KANSAS FARMER in his business for more than a third of a century.

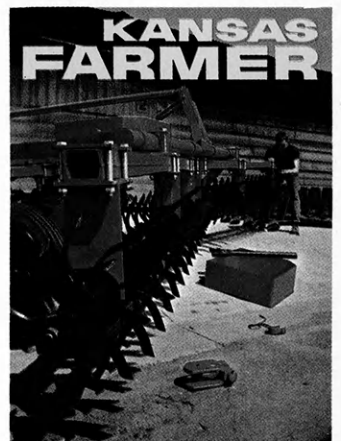

**KANSAS
FARMER**

1627 Main Street • Kansas City 8, Missouri



Colorful costumes from native countries are a part of the picture four IFYE delegates paint during the Mid-Point Conference. Pictured are (left to right) Flordelisa Panginen, Philippines; Matti K. Sipila, Finland; Lias V. Sarvana, Finland; and Mahavir M. Joshi, India.

Looking at a bundle of the Sunflower States' main crop are (left to right) Eduardo Vasquez G., Venezuela; Gabrielle Gowing, Ireland; Annemarie Weber, Germany; and Dante Losco, Italy.



Kansas wheat and bread share the attention of youth from far countries of the world. IFYE exchanges are (left to right) Flordelisa Panginen, Philippines; Erin Lawlor, New Zealand; Ilma Arns, Brazil; and Shaloom Halevi, Isreal.



Studying pamphlets distributed by the Kansas Extension Service are (left to right) Rogelio Trimanez, Philippines; Don Nicholls, New Zealand; Dorothy Minett, England; and Renu Bahadur, Nepal.



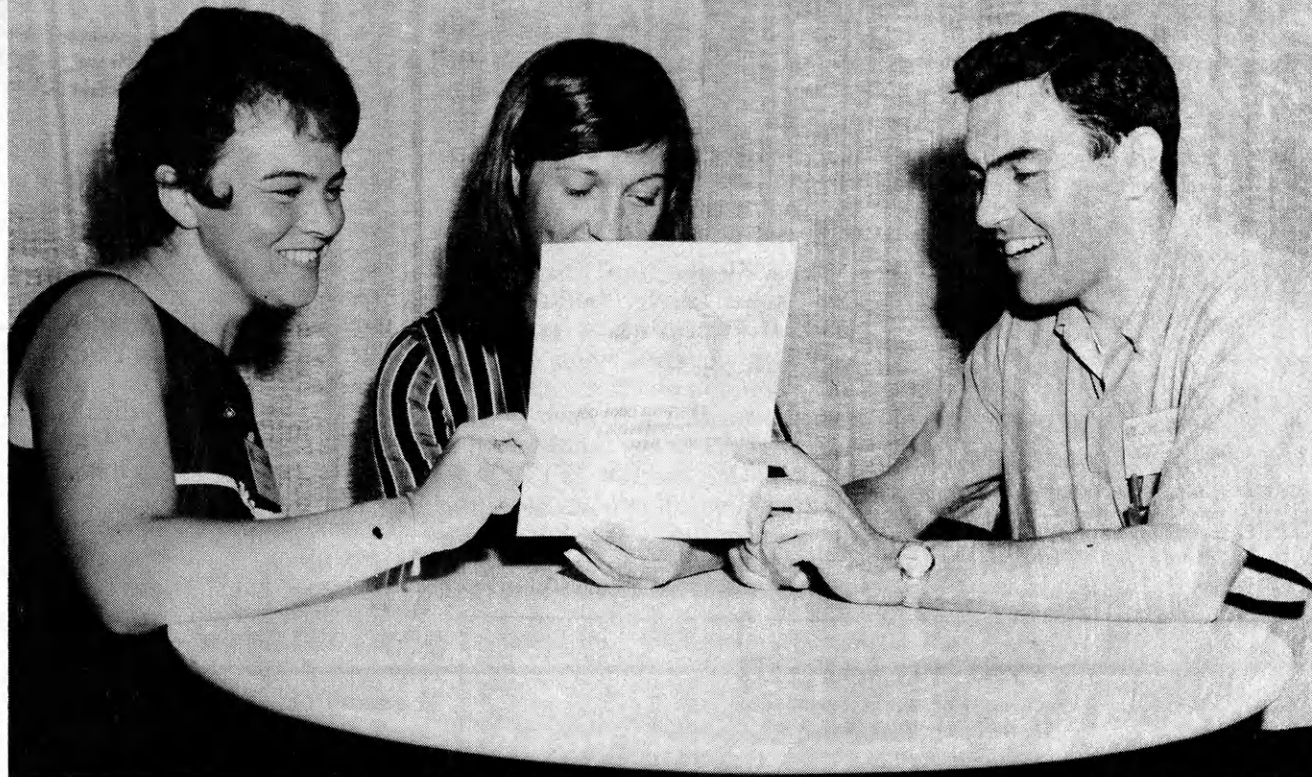

Reviewing the program for the IFYE Mid-Point Conference at K-State are (left to right) Marit Valstad, Norway exchangee; Gabrielle M. Gowing, Ireland delegate; and Jim Quanbeck, assistant leader of international programs, National 4-H Foundation, Washington, D. C.

IFYE

Kansas Hosts Mid-Point Conference

Learning another way of life by living it, more than 100 International Farm Youth Exchangees (IFYE) from 32 nations attended July 28 to August 4 the 12th IFYE Mid-Point Conference on the Kansas State University campus.

Objectives of the conference were to provide opportunities for the exchangee to: renew acquaintances with other exchangees from his country—to speak their native language, to share experiences with each other and to relax and recreate;

Meet and become acquainted with exchangees from other parts of the world and to learn something of the culture, economy, government and geophysiology of other countries; review the objectives and discuss operations of the IFYE program;

Pursue individual interests in educational rural youth work, agriculture and home economics;

Review experiences in first host states and needs yet to be fulfilled;

Look ahead to second state visits and opportunities to meet such needs.

The 68 men and 40 women spent up to three months in the United States, living and working with rural families, each in a single state, before attending the conference. August 5 the exchangees departed for their second host state in another region. In each state the delegates live with four to six host families. Forty states and Puerto Rico are participating by hosting delegates this year.

Dick Tomkinson, extension specialist in 4-H club work, was the local director for the conference. Tomkinson is responsible for IFYE work in the state of Kansas.

Besides evaluating their first host state visit and preparing

for the second, which will complete this year's program, exchangees during the conference attended and participated in special interest workshops, lectures and informal seminars.

Special workshops conducted for the delegates included rural youth leadership, home economics, animal husbandry and poultry and field crops. Instructors for these workshops were professors and specialists at K-State.

Housed in a University dormitory, delegates experienced campus customs and University life. Eating all meals in the K-State Union, the exchangees experienced American food "cafeteria" style. Exchangees left the conference with the impression that K-State was "a beautiful campus with friendly people."

A major address during the conference, delivered by Dr. A. D. Weber, director of interna-

Silver King | **VET & RANCH CHUTE**
5 MODELS

"WORLD FAMOUS RANCH EQUIPMENT"
HELDENBRAND & SON
P. O. BOX 2367 • CE 2-1316 • NITE ME 4-7669
OKLAHOMA CITY, OKLAHOMA

tional activities at K-State, included nine world challenges. Dr. Weber listed "matters of global concern" as peace, freedom, social justice, understanding, food enough for everyone, economic development, education, population and politics.

"Peace is the No. 1 challenge," Dr. Weber said, "because the successful meeting of all other obstacles depends upon peace." He commented that freedom meant something to each of the exchangeees or they would not be participating in the IFYE program of world understanding. He emphasized "freedom with responsibility."

Weber continued, "Understanding is desirable, not only to prevent wars, but to make possible the wider vision that understanding affords. You must have understanding to make possible peace, freedom and social justice."

In discussing the economic development of the United States, Dr. Weber reminded the youth that the United States is a "young country." He told the representatives from other lands that the United States was established by people unhappy with their situations and ambitious for their families. They were willing to leave traditions behind and apply their energies to the resources of a new land.

The Mid-Point Conference was conducted by the National 4-H Foundation, Washington, D. C., with cooperation from the Extension Service at K-State.

The IFYE program is conducted by the Foundation in behalf of the Cooperative Extension Service of the state land-grant colleges and universities and the U. S. Department of Agriculture. In Kansas this is the Agricultural Extension Service at K-State.

In cooperating countries IFYE is conducted by rural youth organizations, farm groups and ministries of agriculture.

This is the 18th year of the IFYE program. Thus far, 1,647 U. S. delegates have visited 68 other countries, with 1,850 foreign exchangeees coming to this country.

Both U. S. and foreign participants live with rural families as well as visiting agricultural schools. IFYE is a part of the 4-H program of each cooperating community with members and leaders participation.

An average of \$3,000 is needed for an IFYE two-way exchange—sending a delegate abroad and hosting one from another country. This is for national and international travel, partial subsistence and administrative expenses. Each cooperating state 4-H program provides the first \$1,000 per exchange. The remaining \$2,000 is raised by the 4-H Foundation's National 4-H Sponsors Council.

A discussion on "Observations of the U. S. ways of Life," a

Gano Grain

Division of Bunge Corporation
701-706 Wiley Building
Hutchinson, Kansas

HUTCHINSON TERMINAL ELEVATOR CAPACITY
4,300,000 Bu.

Serving 39 Communities in Kansas
Colorado and Oklahoma

COUNTRY ELEVATOR CAPACITY
6,000,000 Bu.
Established in 1898

DON'T FORGET →

Get more 7-Up! It's got the sparkle that swings... the taste that's fresh and frisky... the quick-quenching power you need to make thirst quit.



7-UP...where there's action!

KANSAS SEVEN-UP BOTTLERS ASSOCIATION

tour of the Eisenhower home and museum in Abilene and a tour of Rock Springs Ranch, the State 4-H Leadership training center, were highlights of the conference.

The last day at conference was "Kansas IFYE Day." Sunflower host families, IFYE alumni, 4-H People to People state winners and friends of the IFYE program participated in programs, tours and a reception that climaxed with an International Dinner with foods from many lands, an International Program by the IFYE exchangees and a candlelighting ceremony.

This year Kansas is hosting 14 delegates from 13 other countries—the largest number of any state. Kansas is sending this year seven delegates to six countries. 35 Kansas families in 25 counties are serving as host families.

A look at a 17 year summary of Kansas' participation in the IFYE program reveals that Kansas has played host for 281 exchangees from 64 countries. 739 Kansas families in 105 counties have served as host families.

Kansas has sent 141 delegates from 66 counties to 47 different countries since the program was founded in 1948.

Activities of the Kansas IFYE Alumni Association included sponsoring a 4-H Club "People to People" project which provides 4-H Club members an opportunity through their 4-H Club experiences to promote world peace and understanding.

Besides the 108 IFYE exchangees visiting the United States this year, 104 American young persons from 38 states are visiting abroad.

Each year more than 2,000 families, schools, camps and institutes are host to IFYEs. The young people join the work and social life of their host communities, developing an appreciation of the culture. When they return home, IFYEs share their experiences with youth, rural and civic groups to further the people to people programs.

Through IFYE, young persons can better understand other peoples. IFYE participants are themselves an important factor in the development of rural youth programs in other countries as they transplant the "4-H idea" around the globe.

THE AMERICAN HOME LIFE INSURANCE CO.
 Old Line Legal Reserve
"The Best Name in Life Insurance"
 SERVING KANSANS FOR OVER 56 YEARS
 Topeka, Kansas

Morrison Grain Co., Inc.
 Board of Trade Building
 Salina, Kansas

H. M. IVES & SONS, INC.
 PRINTERS
 420 Quincy Topeka, Kansas

eXtra Color
Comes Sept. 12 on

KARD TV•3 WICHITA	KGLD TV•11 GARDEN CITY
KCKT TV•2 GREAT BEND	KOMC TV•8 OBERLIN

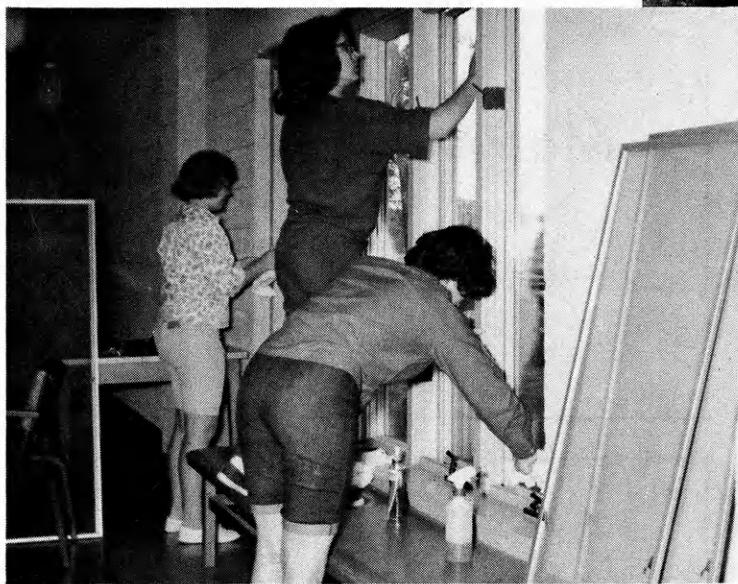

(above) Pulling, pushing and stretching, men of the Collegiate Club manage to cover the wooden tent frames with canvas. (left) Windows of Williams Dining hall at Rock Springs Ranch are washed as the former 4-H'ers ready the camp for another season.

College Club Service, Social

"Collegiate 4-H Club"—a chance to remain active in 4-H while attending college. High school graduates enrolling at Kansas State University or Kansas State Teacher's College at Emporia have a chance to join this service and social group.

Membership is drawn largely from former 4-H'ers attending college, but this is not a requirement. The Collegiate Club extends an invitation to any student who wants to join this active organization.

Unlike the community 4-H club where members carry individual projects, the Collegiate Club members work together on activities ranging from the year round tasks of the "4-H in Review" and radio programs to the Rock Springs Ranch clean-up and the County 4-H Days.

Collegiate Club meets twice monthly on the K-State campus. Social and square dancing always precede the meeting. Interesting programs featuring IFYE delegates, University staff members, talent by members of campus groups and various presentations on subjects interesting to the group, are a part of every meeting.

Club officers are elected each semester. This fall Ronnie Jones, Miami County, will lead the group as president. Other officers include Karen DeGood, Cheyenne, vice president; Wilda Loeppke, Hamilton, secretary; Anne Kramer, Geary, treasurer; Virginia Munson, Geary, reporter;

Bill Wood, Hamilton, marshal; Dorothy Schrader, Atchison, song leader; Linda Gaskill,

Dickinson, Ellen Taylor, Reno, Richard McCollough, Jewell, Garry Frazee, Cherokee, Steve Chadwell, Brown, and Vivian Becker, McPherson, corresponding secretaries.

Collegiate 4-H combines work and pleasure to keep its members busy during the year.

It sponsors an all-school mixer the first week of the fall semester to acquaint new students with the Collegiate 4-H Club and its members. Memberships also are sold at the annual dance for \$2 per year or \$1.25 for a semester. The dance usually is conducted on the University tennis courts.

The club operates a food stand at the State Fair in Hutchinson. Much assistance is required to operate the stand. Members take

time from their studies to help with this activity.

A Campus Activities Carnival at K-State early in the fall features booths by organizations on campus. Collegiate 4-H sponsors a display to inform and to sell memberships in the organization to new and old students.

In the spring, Collegiate 4-H'ers serve as judges at county 4-H club days. Experiences as participants in county club days and knowledge gained in college class work qualify them for judging. This year members judged in all categories in 18 counties.

Hospitality Day and Ag Science Day and Homecoming at KSU set the 4-H'ers busy again. They plan and construct items which promote membership and interest in the club.

A highlight of the club year is the clean-up of Rock Springs Ranch in the spring. The student 4-H'ers armed with paintbrushes, rakes, ladders and other cleaning tools spend a Satur-

day cleaning the Ranch for summer campers.

Saturday evening, games and dancing are conducted on the recreation slab. Church services are planned and conducted by the members early Sunday morning. After services workers return to the campus for Sunday dinner.

Another year-round committee is one which plans and leads recreation. Its members are responsible for choosing new dance records and keeping the social part lively at each meeting.

Six corresponding secretaries are elected each semester. They publish a newsletter to inform members of meetings and other activities occurring during the year.

Immediately after school is dismissed for the summer, 15 to 20 Collegiate 4-H'ers return to campus with Round-up delegates. They run errands, plan programs, act as emcees, publish a daily newspaper and help the state extension leaders make Round-up a success.

Publishing this magazine is the biggest project of the K-State Club. The editor enlists the help of many members to write, act as county representatives, type copy and advertising cards and a multitude of other jobs which must be done to produce the "4-H in Review."

In order to publish the magazine, many hours of work by Collegiate members, Review staff and the Agents are consumed. Although many hours of work are spent producing the magazine, fun and realization of new talents are recognized by each participant. Collegiate 4-H members continue to believe it a worthy project.

During the summer, some Collegiate 4-H members help in their home county with local club project classes and with county fair.

High school graduation doesn't signal the end of 4-H for future students at KSU and KSTC. Rather it signals a "go" sign for continued service and fellowship in 4-H.



(left) Each year several graduating seniors are cited for their work in Collegiate 4-H Club. Receiving 4-H paperweights from Roger Regnier, state 4-H leader, are Larry Frazee, Ronnie Jones, Loren Zable, Mary Kay Munson and Terry Biery. (center) After a hard day of cleaning up Rock Springs Ranch Collegiate members enjoy a game of volleyball. (below) Collegiate members enjoy a night of recreation after spending a day readying Rock Springs Ranch for another season.



Chevrolet

Cadillac

Buick

Pontiac

Your General Motors Dealer

Announces Kansas 4-H Safety Award

General Motors Dealers Are Proud To Have a Part in Providing the following Awards:

- Eight \$400 college scholarships for national winners
- Four (maximum) gold-filled medals for members in each county
- Ten (maximum) two-color certificates for the top clubs in each state
- Four (maximum) certificates for top clubs in each county
- Trip to National 4-H Congress for top member in each state

State Winners

COUNTY

Cherokee county

INDIVIDUALS

Larry Glenn, Ford county
Kay Stine, Labette
Cheryl Rider, Lyon
Donnis Johnson, Pawnee
Trudy Drapel, Republic

CLUBS

Mayetta Mustangs, Jackson county
Carlton Trailblazers, Dickinson
Shamrock, Cherokee
Lawn Ridge, Cheyenne
Lamont Boosters, Greenwood
Busy Bugs, Linn
Lone Star, Russell
Derby, Sedgwick

County Winners

ALLEN
Donald Hageman

ANDERSON
Sara Harris
David Kunkel
Terry Howarter

ATCHISON
Julian Toney
Judy Erpelding
Donald Schwarzer
Mary Wohletz

BARTON
Linda Riemann
Marilyn Foster
Debbie Schauf

BOURBON
Dale Carter
Charles Sinn
Galen Fink

BROWN
Patty Ripple
Kathleen Wenger
Sam Jameson
Steve Corbet

BUTLER
Cathy Hughes
Larry Ross
Martin Witham

CHASE
Diane Schwillig
Curtis Bock
Janet McNee
Tanner Stephenson

CHAUTAQUA
Debra Crawford
Betty Halderman
Connie McAlister
Corrine Malone

CHEROKEE
Mary Ann O'Malley
Marcia Jessee
Connie Lou Hall
Tom Thiele

CHEYENNE
Alan DeGood
Merla Howk
Sue Neitzel
Sharon Feikert

CLARK
Patricia Hulstine
Karen Lunsford
Ltitia Hulstine

COFFEY
Louise Birkbeck
Ricky Pock

COMANCHE
Murl Baker
Kathy Sommerfeld
Gene Hackney

COWLEY
Susan Jones
Julia Holt
Kathleen Martin
Susan Little

CRAWFORD
Patricia Kuhel
Sharyl McClintick
Beverly Mengarelli
Joann Fields

DECATUR
Pat Macfee
Robert Groneweg
Evan Shuler

DICKINSON
Kent Noel
Pat Hill
Charlotte Prochazka
Larry Ade

DOUGLAS
Kathryn Flory
Steve Fornelli

ELK
Jo-Ellen Taylor
Cathy Mustoe
Nancy Logsdon
Max Perkins

ELLIS
Larry Pfeifer
Carmen Dies
Kathy Dortmund
Barry Dies

ELLSWORTH
John Krupp
Jean Kruse
Linda Lank
Kathleen Hlaus

FORD
Larry Glenn
Carol Crawford
Karen Schaffer

FRANKLIN
Glenda Greenfield

GEARY
Patricia Gustason
Helen Ascher

GOVE
Juneal Cartmill

GRANT
Carolyn Fields
Douglas Hockett
Judy May
Edna Louise Clymer

GREENWOOD
Bob Winzeler
Karen Pike
Betty Brown
Vernon Young

HAMILTON
Linda Kay Lewis
Bill Ashmore

HARPER
Carl Martin
Sheila Sevier
Janet McDaniel
Richard Davis

HARVEY
Don McClure
Kenny Schroeder
Charles Sauerwein

HASKELL
Mary Lynn Quakenbush
Beverly Augerot

JACKSON
Mike Roediger
Diane Fisher
Mary Kennedy
Patty Nelson

JEFFERSON
Robert Paulsen
Dean Rice
Judy Tucker
Janet Majors

JEWELL
David Warner
Bernard Leece
Darrell Marr

KEARNY
Roger Scheuerman
Sandra Loepke
Barbara Butler
Rodney Scheuerman

KINGMAN
Jimmy Jacobs
Wayne Wineinger
Carolyn Robinson
Beverly Moody

LABETTE
Kay Stine
Chuck Dyke
Ronnie Tullis
Mike Stine

LANE
Cathlene Thomas

LEAVENWORTH
Paula Casey
Donald Heim
Gayle Robker
Mary Ann Sachse

LINCOLN
Donna Jean Loy
Linda Percival
Maxine Behrens
Ronnie Wiegert

LINN
Lynette Weese
Jerry Long
Joe Teagarden
Gail Boots

LOGAN
Kathleen Hill

LYON
Cheryl Rider
Virgilene Thomas
Kenny DeDonder
Larry DeDonder

McPHERSON
Darrel Johnson
Dianne Johnson

MARION
Leslie Lalouette

MARSHALL
Marilyn Hazen
James Teagarden
Virgean Friedrichs

MEADE
Zita Tournade

MIAMI
Albert Schendel
Lila Stanchfield
Carol Gabel
Steve Scherman

MITCHELL
Dennis Cady

MONTGOMERY
Richard Hastings
Kathy Holmes
Linda Powell
Karen Richarz

MORRIS
Joann Phelps
Donnie Cress
Donna Ramage
Ramona Wirsig

MORTON
Terry Yoder

NEMAHA
Mary Bahr
Helen Levret
Nancy Engelken
Gail Kramer

NEOSHO
Lynda Lassman
Marjorie Hines
Carol Baldwin

NESS
Duane Kaler
Barbara Popp
Marlin Schriock
Eldon Schriock

OSBORNE
Roy Roenne
Jane Streit

OTTAWA
Vicki Geist

PAWNEE
Donnis Johnson
Deborah Deege
Jack Merkel
Sheila K. Schmidt

PHILLIPS
Sandra Davis
Denise Davis
Billy Lethem
Mick Van Allen

POTTAWATOMIE
Carolyn Olson
Alexie Lou Ebert
Dan Pugh
Mary Ault

PRATT
Janell McFall

RAWLINS
Doug Kacirek
Eddie Hanson
Dianna Hurst
Mike Sramek

REPUBLIC
Trudy Drapel
Neil Wendling
Lonnie Kvasnicka
Juanita Bergstrom

RICE
Roslyn Jones

RILEY
Victor Moss
Sue Berry
Margaret Bryant
Joe Mertz

ROOKS
Darla Sutor
Diana Hoar
Edna Gail Anderson

RUSH
Lorene Fiala
Ronald Hanhardt

RUSSELL
Steven Fisk
Barbara Zweifel
Stephen Easley
Albert Clow

SALINE
Karen McDaniel
Leland Richards
Dorothy Purcell
Billy McDaniel

SEDGWICK
Sue Mattox
Terry Prilliman
Terry Schupbach
Elaine Range

SEWARD
Nancy Shorb
Patti Shover
Mike Keating
Nancy Harrel

SHAWNEE
Philip Scritchfield

SHERIDAN
Leonard Wegman
Kathy Mills
Linda Trueblood

SHERMAN
KAREN Chatfield
Monte Harden
Richard Daise
Karen Bolt

STAFFORD
Gregory Thomas

STEVENS
Steven Davis

SUMNER
Dixie Kloefkorn
Paul Blankinship
Lynn Powell
Virginia Lungren

THOMAS
Susan Eicher
Monna Rose Jones
Larry Dale Sloan
Corla Saddler

TREGO
Mike Felder
Paula Felder
Douglas Wedermyer
John Marcy, Jr.

WABAUNSEE
Beverly Stockman
Ronald Hatfield
Earl Stuewe
Bruce Stockman

WASHINGTON
Pat With
Sandy Stolzer
Bonnie Heitman
Richard Krueger

WILSON
McCager Thompson

WOODSON
Donnie Heiman
Douglas Leonard

WYANDOTTE
Lartrel Ball
Charles Stephens
Linda Hatfield

Winners



1964 STATE WINNER

Dennis Cady's 4-H safety work has been for the benefit of people in a large area of Kansas. He is a Mitchell county 4-H'er, the son of Mr. and Mrs. James Cady, Scottsville.

Dennis taped radio spots for three radio stations, gave talks before many groups, organized newspaper advertising during farm safety week, and distributed hundreds of pieces of literature and materials for safety markings on equipment.

One example of Dennis' accomplishments is distributing 1,000 bicycle safety quizzes and 1,800 sets of reflecting tape for students in 16 schools in two counties.

Dealers

These progressive, independent General Motors dealers are proud to salute the 4-H safety winners in Kansas. May your efforts continue to reduce the accident toll, in the home, on the farm, and on the highway.

- | | | | |
|--|---|--|--|
| <p>ABILENE
Holt Saulmon Motor Company
Donald Rice Motors Inc.
Wissing Motor Company</p> <p>ALMA
Hasenbank & LaMar</p> <p>ARKANSAS CITY
Tubbs Motor Company</p> <p>ATCHISON
McDonald Motor Sales, Inc.</p> <p>BAXTER SPRINGS
Bruce Sweet Furniture
Appliances & Gifts</p> <p>BELLE PLAINE
Jack Nessly Chevrolet</p> <p>BELOIT
Beloit Motor Company, Inc.</p> <p>BIRD CITY
Johnson Chevrolet Company</p> <p>BONNER SPRINGS
Coleman Implement Company
Ed Roberts Chevrolet
Company</p> <p>BURDETT
Shank Brothers Chevrolet,
Inc.</p> <p>CANEY
Pendleton Chevrolet, Inc.</p> <p>CAWKER CITY
Wiles-Pirotte Appliance</p> <p>CHAPMAN
Sanborn Lumber Company,
Inc.</p> <p>CIMARRON
Magouirk Chevrolet Company</p> <p>CLAY CENTER
Siebold Motor Company
Skinner Chevrolet Company</p> <p>CLIFTON
Becotte Electric</p> <p>CLYDE
Krone Chevrolet</p> <p>COLBY
E. C. Riley Motor Co.
Pontiac-Olds-Cadillac-GMC
Trucks
Hiett Motors Inc.</p> <p>CORCORDIA
Dutch Paul Motor Company
Midway Motor Co., Inc.</p> <p>COUNCIL GROVE
Hunter Sales Company</p> <p>DIGHTON
Grumbein Motor Company</p> <p>DODGE CITY
Hudburg-Smith Chevrolet-
Oldsmobile Co.
Maser Pontiac-Cadillac Co.</p> <p>EL DORADO
Farm N'Home
John K. Fisher Inc.</p> <p>ELKHART
Colborn Auto & Implement
Co.
Nusser Chevrolet Company</p> <p>ELLIS
Fondoble Motor Sales</p> <p>EMPORIA
Moore Brown Chevrolet, Olds,
Cadillac, Inc.
Stephans Furniture Co., Inc.</p> <p>EUREKA
Eureka Motor Company</p> | <p>FREDONIA
Pindley Motors</p> <p>GARDEN CITY
Schreiber Motors
The Western Motor Company,
Inc.</p> <p>GARNETT
Earl Whitley Motors, Inc.
Western Auto</p> <p>GIRARD
Evans Chevrolet Company</p> <p>GOODLAND
Finley Pontiac Company</p> <p>GREAT BEND
Doonan Truck & Equipment
Inc.
Kottwitz Motor Company
Moore & Morrow Chevrolet,
Inc.</p> <p>GREENBURG
Day Chevrolet-Cadillac Co.
Gupton Motor Co.—Pontiac</p> <p>HARVEYVILLE
Fields' Garage</p> <p>HAVILAND
Pankhauser Motor Company</p> <p>HAYS
Ben F. Dreiling, Inc.</p> <p>HAYSVILLE
Haysville Elevator & Supply</p> <p>HERINGTON
Miller Appliance</p> <p>HIAWATHA
Hiawatha Motor Company</p> <p>HIGHLAND
Boos Fertilizer & Grain
Company Farm Chemicals</p> <p>HILL CITY
Garrison Motor & Equipment</p> <p>HILLSBORO
Irv Schroeder Chevy-Olds
Inc.</p> <p>HOISINGTON
Manweiler Chevrolet
Company</p> <p>HOLTON
Clark Chevrolet Company
Utterback Pontiac-Buick Co.</p> <p>HORTON
Uhlrich Chevrolet, Inc.</p> <p>HUTCHINSON
Davis-Child Motor Company
O'Mara Pontiac</p> <p>INDEPENDENCE
Davis Furniture Store</p> <p>IOLA
Bud White Motors, Inc.
Miller's</p> <p>JUNCTION CITY
Morganfield-McKenna
Pontiac Inc.
North & Company</p> <p>KANSAS CITY
Don Singleton Old's Inc.</p> <p>KINGMAN
Kingman Radio Shop
N. E. Hobson & Son</p> <p>KINSLEY
Salyer Motors, Inc.
Chevrolet-Pontiac Sales and
Service</p> <p>LAKIN
Tate & Company</p> | <p>LARNED
Chance Oldsmobile-Cadillac,
Inc.
Houser Chevrolet Company</p> <p>LEAVENWORTH
Collard Chevrolet Company
Leavel Motor Company, Inc.</p> <p>LEOTI
Western Motor Company</p> <p>LIBERAL
Doll Motor Company</p> <p>LINCOLN
Hall Furniture & Mortuary,
Inc.</p> <p>LINDSBORG
Larsons Electric</p> <p>LOGAN
Lappin Equipment Company</p> <p>LYONS
Young Motor Company</p> <p>MADISON
Barrett Plumbing & Heating
Brinkman Chevrolet-
Oldsmobile Motor Co.</p> <p>MANHATTAN
Brewer Motor Company
Manhattan Motors, Inc.
Ralph Currie Pontiac-Olds</p> <p>MANKATO
Herb Lungren Chevrolet
Company</p> <p>MCCUNE
Tridle Chevrolet Company</p> <p>MCPHERSON
Consolidated Motors, Inc.
MIMCO, Inc.</p> <p>MEDICINE LODGE
Dickey Appliance Company</p> <p>MINNEAPOLIS
Handy Motor Company
Horner Hardware
Kriegh Motor Company</p> <p>MOUNDRIGE
Ken Stucky Chevrolet, Inc.</p> <p>NEODESHA
Enos-Perry Chevrolet-
Oldsmobile, Inc.
Lorbeer Motors</p> <p>NESS CITY
Stagle Implement Company</p> <p>NORTON
Scheetz Motor Company, Inc.</p> <p>OLATHE
Allen-Dennis Chevrolet
Company, Inc.
Banter Buick-Pontiac-GMC</p> <p>OSAGE CITY
Curley Plumbing & Electric
Co.</p> <p>OSBORNE
Markham Chevrolet Company</p> <p>OSKALOOSA
Reiling Service</p> <p>OSWEGO
Tom & Rudys Bargain Center</p> <p>OTIS
Fred Brack Motor Company</p> <p>OVERBROOK
Tutcher Magic Gas Company</p> <p>OVERLAND PARK
Andy Klein Pontiac</p> <p>PAOLA
Bill Peuser Chevrolet
Company</p> | <p>PROTECTION
Edmonston & Sons</p> <p>QUINTER
Quinter Appliance Store</p> <p>RILEY
Baer Electric Company
Medlin Chevrolet Company</p> <p>RUSSELL
Arnhold-Schlageck Chevrolet
Co.</p> <p>SABETHA
Brey Motors Inc.</p> <p>ST. FRANCIS
Roelfs Electric Company
Russel Buick-Pontiac
Zimbleman Motor Company</p> <p>ST. MARYS
Smith Chevrolet</p> <p>SALINA
Jim Sullivan Chevrolet Co.
Peterson Pontiac, Inc.</p> <p>SCOTT CITY
Bryans, Inc.
Emil's Pontiac
Henderson Incorporated</p> <p>SENECA
Gleason Chevrolet</p> <p>SMITH CENTER
Pounds Motors</p> <p>STAFFORD
Wes Lander Motor Company</p> <p>STERLING
Les Amend Chevrolet</p> <p>STOCKTON
Waller Motor Company</p> <p>SYRACUSE
Cross Chevrolet Company
Wallis Buick-Pontiac-GMC</p> <p>TONGANOXIE
Whitacre Chevrolet Company</p> <p>TOPEKA
Dale Sharp Inc.
Van-T Chevrolet</p> <p>TROY
R & M Chevrolet, Inc.</p> <p>TURON
Turon Electric & Appliance
Co.</p> <p>VALLEY FALLS
Mercier Chevrolet Company</p> <p>WAKEENEY
M & B Chevrolet, Inc.</p> <p>WAKEFIELD
The Auld Chevrolet Co., Inc.</p> <p>WAMEGO
Daylor Motors, Inc.
Chevrolet-Olds-Cadillac</p> <p>WELLINGTON
Nichols Electric Shop
Yates Brandt Chevrolet-
Oldsmobile</p> <p>WICHITA
The Appliance Center
Bulger Cadillac-Oldsmobile,
Inc.
Byron Stout Pontiac Inc.</p> <p>WINFIELD
Drennan Motor Company
Joe Collins Buick-Rambler</p> <p>YATES CENTER
Cantrell Motor Sales
Dyer Chevrolet Company</p> |
|--|---|--|--|

The W-R Milling Company

McPherson, Kansas



Leak



Overly



Strickler



Samuelson

Alumni

"Graduates" Continue To Serve

Four Kansans received state recognition for their work during 1964 in the 4-H Alumni program. Mrs. Harold Leak, Pratt County; Mrs. Frank Overly, Thomas County; Ivan Strickler, Allen County; and Armin Samuelson, Harvey County; were recognized.

A burnished copper Alumni Recognition Plaque mounted on walnut was awarded to each winner by the Olin Mathieson Chemical Corporation.

Each year thousands of young people complete their active 4-H membership. This doesn't mean the end of their service to 4-H. On the contrary, many of them continue to serve the 4-H program by example and through their dependable, purposeful citizenship.

More than 23 million 4-H alumni have benefited from 4-H experience. And as they have taken their place as citizens of their communities, they have reflected credit on the principles of 4-H.

The National 4-H Alumni Recognition program primarily is intended to recognize outstanding 4-H alumni whose civic, business, professional and public service activities make them respected and appreciated in the area in which they serve. The program also strengthens the bond between current and former 4-H members.

Adults who have been enrolled in 4-H, and who have outstanding records of accomplishment in adult life are eligible for consideration. Recognized alumni have shown interest and have worked in youth, civic, public, church or school activities in community, county, state, nation or international work.

They have achieved a high degree of success in their chosen profession or occupation and continued in adult life interest in 4-H started during their youth.

Mrs. Leak was an active club member in her eight years of 4-H work. She has been an elementary education teacher for four years and now is a home-

Compliments

of

Panhandle Eastern
Pipe Line Co.

TRUCKS

Help Bring
Better Living
To Kansas Farms,
Homes, Industries

If You've Got It — A
Truck Brought It!



KANSAS MOTOR CARRIERS ASSN.
2900 S. Topeka Blvd., Topeka, Kansas

maker. She has been a home demonstration unit member and leader for 25 years; a food project leader in 4-H for 19 years; a Christian Church Youth Group Sponsor and a Sunday School teacher.

Mrs. Overly now is serving as a cooking project leader, demonstration leader, a member of the Thomas County Awards Committee for three years and has judged at county fairs and in the Northwest Kansas area. She was a 4-H Club member for 10 years.

Mrs. Overly is a discussion leader of the Colby Great Books Discussion Group, helps with Community fund drives, a part-time teacher of adult class in church, member of the Membership and Social Life Committee of church, member of the Christian Womens Fellowship and a member of the Thomas County Home Economists.

She was a Home Demonstration Agent in Rooks County for a year and an Assistant State Club Leader for two years.

Strickler is a dairy farmer with an outstanding herd of 225 registered Holstein. He is president of the Kansas Holstein Association, a member of the Board of Directors of National Holstein Association and is a member of the Kansas Interbreed Dairy Council.

He was a 4-H member for 10 years and a crops and livestock leader for four years. He trains the dairy judging teams and has helped 4-H members across the state locate dairy projects. He initiated an annual Field Day and dairy judging contest at his farm and has created interest in a tour which is conducted annually of 4-H projects in the county.

Samuelson is Activities Coordinator at the Prairie View Hospital. He was a club agent for eight years and has managed the Harvey County Fair for three years. His various activities include Sunday school superintendent, Lions club member, Community Chest township representative, 4-H Township Representative and 4-H representative on the Harvey County Extension Board. He was an IFYE to Sweden with Kansas' first group.

United Telephone Company of Kansas, Inc.

We Salute . . .

Kansas 4-H'ers

You have made outstanding contributions to your communities and we extend our best wishes for the continued success of your 4-H program.

WICHITA STEEL FABRICATORS INC.

3400 N. Broadway

Wichita

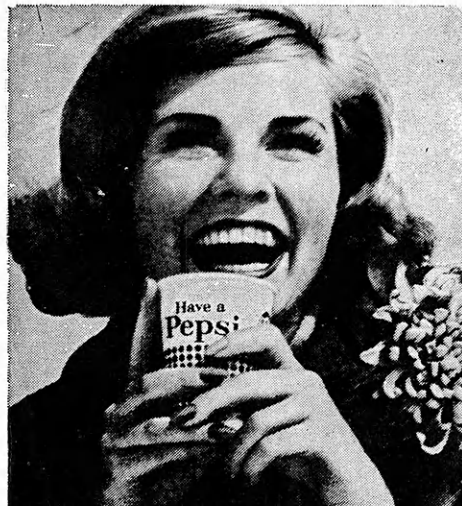

**now
it's
Pepsi**
for those who
think young



caps off to KANSAS 4-H MEMBERS from
KANSAS PEPSI BOTTLERS ASSOCIATION

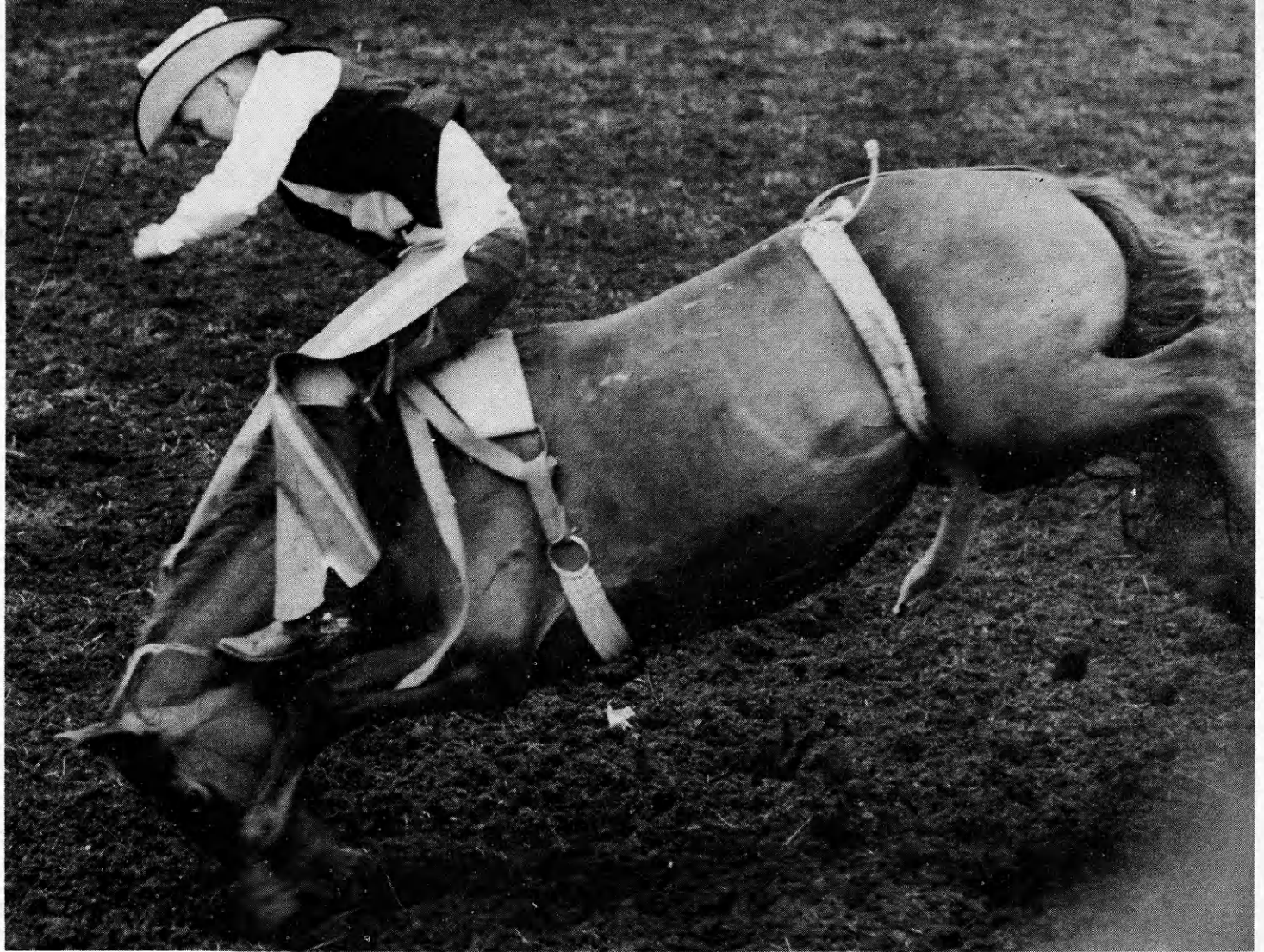

And Now . . .

Coming in for a landing is a Lyon County member as he participates in a Bare-back Riding event.

4-H Goes Rodeo

The announcer draws, "And now ladies and gentlemen please direct your attention to chute number two where you will see the first contestant in the steer riding event." The gate opens and a colorfully clad cowboy wearing number four is seen astride a twisting steer.

This sight is becoming familiar to the 4-H'ers of Lyon and Jackson counties as they attend the "4-H Rodeo."

The rodeo, so familiar to many Kansans, marks a highlight in the lives of young Flint Hill rodeo cowboys. These young

"hands" are 4-H'ers from Jackson and Lyon counties and the surrounding areas, who come each year to Emporia and Mayetta to participate in the Annual 4-H Rodeos.

The Mayetta 4-H Rodeo in Jackson county, like the annual Lyon County 4-H Rodeo, is conducted in conjunction with the fair and is open to only bonafide 4-H Club members.

Last year 100 4-H boys and girls competed for the honors and prizes offered by the local merchants of Emporia in the Lyon county contest. Fifty-four

members entered in a total of 14 events in the Jackson County Rodeo.

The events, open to both boys and girls, included bareback bronc riding, steer riding, calf roping, barrel racing, calf tying and pole bending. Most of the events for both rodeos are divided into two divisions, one for those under 14 and one for those 14 or more.

Steer riding seems to be the most popular event at these rodeos. Steers averaging 750 pounds are used rather than the temperamental brama bull nor-

mally ridden in rodeos. By using steers, the rider and the animal are more equally matched and the safety factor of the event greatly is increased.

Safety factors, coupled with careful supervision and training, have kept accidents at these rodeos to a minimum. There never has been a serious accident at either of the rodeos.

The Mayetta Rodeo in Jackson county is sponsored by the Mayetta Mustangs 4-H Club. Although only in its second year, the rodeo this year boasted 54 participants. Entry fees went to the winners in the contests as prize money.

At Mayetta, the members were given points for each event they entered and at the finish a boy and girl with the highest score was presented with a trophy and named "All Around Cowboy and Cowgirl." These trophies were donated by local merchants in 1964.

This year, the Mayetta club obtained local 4-H'ers for rodeo clowns instead of hiring professional ones.

As a money making project in conjunction with the fair and rodeo, the Mayetta Club staffed a refreshment stand. This added another angle to their money making project.

The idea of the Lyon County 4-H Rodeo originated with a western wear merchant, a feedlot manager, the president of the fair board and a number of young ranchers. The annual 4-H Rodeo at Alma, Kan. was used as a pattern.

Lyon county's first rodeo was conducted six years ago. The first rodeo was a success even though make-shift pens and chutes had to be set up and steers had to be rounded-up from surrounding pastures.

Since the first trial performance of the Lyon County 4-H Rodeo, the event has become a booming success and an annual affair. A permanent arena has been constructed and steers no longer are brought in from surrounding pastures, but are furnished along with other stock by a professional rodeo stock contractor. Now in its seventh year, the Lyon County Rodeo is anticipating an increasing number of 4-H participants.



Sandra Vaughn, Mayetta Mustangs 4-H Club in Jackson County, was chosen All-Around Cowgirl at the 1964 Mayetta 4-H Rodeo. Here she awaits her turn in the barrel race.

Creating mischief at the 1964 Mayetta 4-H Rodeo in Jackson County are two clowns. This year local Jackson County 4-H'ers acted as rodeo clowns.



Rounding the turn and heading home is a Lyon County 4-H member in the 1964 barrel race at Emporia.



“All the World’s a Stage”



Besides performing at talent contests, Connie and Patty Kumberg, Sawyer Huster's of Pratt County, also perform for banquets and 4-H meetings.

For 13 years the Share-The-Fun talent program has ranked high on the 4-H calendar of Pratt County. The first 10 years the event was in July, so that the top ranking numbers could be used as special numbers at the county-wide chicken dinner given for Pratt Chamber of Commerce members the same month.

Choice events often were presented as talent numbers for night performances at the Pratt County Fair in August. This method was used as long as the State Fair was the ultimate goal for top county winners.

Some of the county clubs used the preparation time for summer recreation work, as practice sessions and as a way of holding the clubs together during the summer months by playing, practicing and working together.

The talent festival now is the first weekend in November, separate from County 4-H Day.

“All the World’s a Stage,” Shakespeare said, and that fact still remains important for Pratt County 4-H’ers. Clubs have deliberately used large numbers of

younger members to “ham it up” in skits and pantomines.

Family unity, parent cooperation and community interest run high when clubs are tied together in this manner.

Entries do have to remain within the limit of twelve actors to a skit, but many young club members appear on the stage who would otherwise never face the footlights. Favorite titles are “On Top of Spaghetti,” “Meller-dramer,” “Pokey Huntus,” and “Wild Nell, Pet of the Plains?”

The performing arts area of the recreation program teams up well with the talents shared at the fun festivals. Richland Rustlers club boasts 75 to 100 per cent member participation in talent contests. For many years the club has presented the “Richland Revue,” an hour long program for civic groups. Such names as “The Bottle Boys,” “The Singing Spinsters,” “The Richland Rascals” and “The Richland Rhythmettes” are familiar to dozens of organizations.

Without doubt 4-H talent shows have been the reason for this club’s becoming an agency

for entertainment numbers for church and school groups, civic organizations and social groups.

Many 4-H’ers are becoming accomplished dancers and are in great demand for demonstrations and entertainment. A square dance group with “live music” has been a special favorite the past two years. In February 1964 after a grueling county 4-H day 20 youngsters from the Richland club performed for a “Hootenanny” in the packed Pratt Memorial Auditorium. The proceeds were collected by a local civic group for crippled children.

A study of statistics proves quite interesting. More than 200 numbers have been presented in the 13 years of the program. Many of these have been group performances that involved several members. 1960 was the high ranking year with 24 numbers appearing. In 1964, 24 groups appeared on the stage on talent night even though musical groups and solos had been moved to county 4-H day.

Several thousand people have attended these local contests, and many talent numbers have provided entertainment for civic,

church, school and extension groups across the state.

From 1956 to 1961 Pratt county acquired four state fair purple ribbons as well as a dozen blue ribbons in talent competition.

Majority of the youthful performers are locally trained; school trained groups are in the minority.

Community service naturally fits in with a big "S." Strong junior leaders who had their start in talent contests later became camp counselors for church, 4-H and community camping groups. Clubs have presented hour long programs at the state mental hospital at Larned.

Latest epic in this long list of talent experiences concerns a group of 16-year-old junior leaders who spent an evening during Christmas vacation at the Larned State Hospital helping hospitalized members learn to square dance.

Certainly the preparation and presentation of an act at a talent festival is a vast responsibility.

Is it worth it?

Pratt County answers with a repeated "Yes."

Performing for the 1964 Pratt Talent Contest is the Sawyer Hustler's Barbershop Quartet. Members (left to right) are Connie Kumberg, Betha Dauner, Kay Novotny and Pattie Kumberg.



The following questions serve as good criteria by which talent numbers may be checked.

- 1) Does the act show good taste in entertainment?
- 2) Does the act have audience appeal?
- 3) Do the costumes contribute to the act?
- 4) Does the act show originality?
- 5) Has the act been rehearsed sufficiently?
- 6) Can each performer be heard and understood by the audience?

OUR FINEST REFERENCE IS CUSTOMER PREFERENCE



SERVING THE NATION WITH
KANSAS SELECTED DRESSED BEEF

CARLOADS OR
TRUCK LOADS

Excel PACKING COMPANY INC.
Beef Packers

900 EAST 21st STREET, WICHITA 2, KANSAS



Providing music for Pratt County's top square dance performers are 4-H'ers (left to right) Richard Grossman, Denise Reed, Virginia Moss and Steve Jenkins.



Side-by-side Virginia Moss and Lois Newby perform "Side by Side" for a Pratt County talent contest.

Compliments of
QUARTZITE STONE COMPANY, INC.

Plants at
Lincoln, Kansas **Concordia, Kansas**

**LIFE INSURANCE VALUE
GROWS WITH THE YEARS**

NOW IS THE TIME TO START

**PIONEER NATIONAL LIFE
INSURANCE CO.**

TOPEKA **KANSAS**



SALUTES THE 4-H

The Steffen Dairy Foods Company Salutes all the 4-H Clubs of Kansas for their fine progressive and continuous program for the advancement of the rural youth throughout this great agricultural state.

4-H points the way for a better future and a wholesome American way of life.

Best Wishes to all 4-H Members from the

STEFFEN DAIRY FOODS COMPANY

Wichita • Dodge City • Pratt • Liberal
Eureka • McPherson • Wellington • Kingman
Arkansas City • Newton

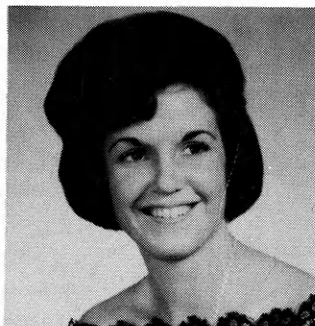

Miss Carolyn Robinson, daughter of Mr. and Mrs. Walter Robinson of Nashville, Kansas, is the 1965 Kingman County Dairy Princess. She is 17 years old and lives on a 320 acre farm where she helps milk 50 cows. Carolyn is a 9 year 4-H member and concentrated on dairy, foods, clothing, and swine projects. She plans to attend Kansas State University and major in Home Economics and Nursing.

**A
SALUTE**

**To America's
Future Leaders
in Agriculture**

from



**Long a Leader
in supplying
Petroleum Products Needs
For The Farm**

MOBIL OIL COMPANY

A Division of
Socony Mobil Oil Company, Inc.
1400 Federal Reserve Bank Building
KANSAS CITY 42, MISSOURI

Members Improve Selves through Worship



Performing at a Clay County 4-H Sunday are (back row, left to right) Dana Reed, Debra Woellhof, Cathy Facklam. (front row) Rosemary Brumbaugh, Dana Woellhof, Ramona Atchinson.

On National 4-H Sunday, usually the fifth Sunday after Easter, 4-H'ers go to church to strive to "make the best better" by improving themselves through worship.

Although some counties conduct 4-H Sunday on a different date because of conflicting graduations and baccalaureates, all observe and participate in the special day.

Amount of participation depends much on the county and clubs in that county. Some clubs have their members make a special effort to attend church as a group; others get together as a county and conduct a worship service.

Clay County clubs observe 4-H Sunday on a county scale. The service is planned and conducted by 4-H members themselves. A 4-H Sunday committee plans the service so each of the 12 clubs in the county is represented.

Members lead singing, read scriptures and present sermons — although sometimes a pastor of one of the Clay Center churches delivers the message.

A candle lighting ceremony in which 4-H'ers dedicate their heads to clearer thinking, their hearts to greater loyalty, their hands to larger service and their health to better living for the spiritual development of Clay County is a highlight.

Members of the Good Hope 4-H Club of Ellis County observed 4-H Sunday on a club scale. Members and their parents attended services at a rural church. After the services they ate breakfast in the church basement.

Prepared by mothers and girls of the club, most of the meal was items brought by families. This reduced the cost of the occasion to the club. After breakfast and clean up, members and their parents participated in several games.



TRY BARTON SALT

BLOCKS, BAG OR BULK . . . PLAIN, TRACE MINERALIZED, OR THE NEW SUPERB FORMULA WITH MINERALS AND VITAMINS A & D! TAKE YOUR CHOICE, FILL YOUR SPECIAL SALT NEEDS . . . WITH BARTON . . . THE SALT DEMANDED BY 4-H WINNERS!

BARTON SALT COMPANY
HUTCHINSON, KANSAS



Achievement Party

Time To Look Back, Look Forward

4-H leaders in Graham County have served a total of 269 years. Leaders who have served the most years are holding up numbers representing the total number of years. Leaders are (left to right) Mrs. J. D. McRae, 18 years; Ralph Schweitzer, 10 years; Mrs. Oscar Cook, 12 years; and Oscar Cook, 12 years.

The traditional achievement party of the Mount Pleasant 4-H Club of Decatur County was celebrated with a tree building program.

Twenty-four members told of their project accomplishments. These accomplishments were printed on artificial autumn

leaves which were fastened together to form a tree after each member had finished his report. This project tree also was displayed during National 4-H Club Week for public viewing.

The Rooks County Achievement Banquet is sponsored by the Rooks County Farm Bureau, Stockton and Plainville Chambers of Commerce and the 4-H Council. The 1964 Banquet was attended by about 500 4-H'ers, their parents, 4-H leaders and guests.

Highlight of the banquet was the presentation of county awards to the local 4-H members. Also included on the program was a speaker, Dr. Oscar Norby from the Extension Service at Kansas State University. Other speakers for Rooks County Achievement Banquets have

included Mr. Roger Regnier, State 4-H Leader, and Bill Duitsman of the Hays Experiment Station.

The 4-H Achievement Party in Graham County is their time to look back at the past year's work and look forward to the coming year with plans for greater achievement.

More than 250 4-H members, leaders, parents and guests at the November 1964 party participated in the program. Get acquainted games and group singing opened the party. A guest speaker during the evening provided some thought on the value of the 4-H club program.

Recognition and presentation of awards to 4-H'ers and leaders for the year's work ended the program.

Best Wishes
From—

Riddle Quarries

Salina, Kansas

Limestone for everything from
Super Highway to Agriculture lime
for the farm.

We've been around a long
time...BUT we have YOUNG
IDEAS!

See the exciting new

**YOUNG JUNIOR
FASHIONS**

made especially for



Ask for FREE style catalog

National Bellas Hess, Inc.

Kansas City, Missouri 64116

Lester Weatherwax, a great supporter of 4-H Club work, uses a 4-H boy and girl in demonstrating the value of 4-H at a Graham County Achievement Party.

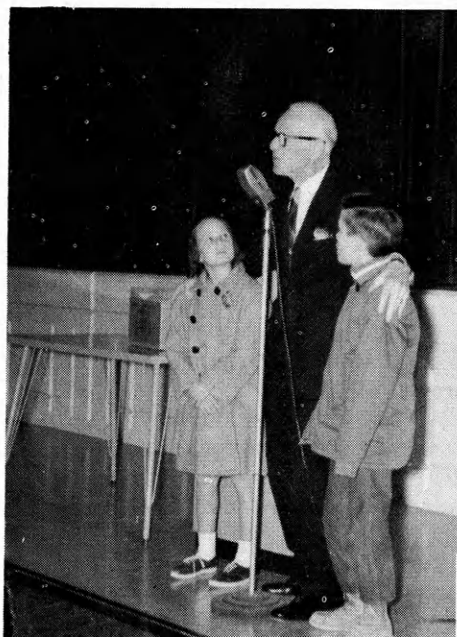

Styling and Grooming



A Dickinson County clothier presents a clothing workshop to approximately 75 interested boys and parents. Agents say that the workshop was largely responsible for the Best Groomed Boy contest doubling in 1964.

Present a Pleasing Picture

Dickinson and Stafford counties found modeling clinics very successful as preparation for county style reviews and best groomed boy contests.

In Dickinson County a 4-H boys clothing workshop was conducted approximately a month

prior to the Best Groomed Boy contest. Approximately 75 boys and parents attended.

A local clothing store was in charge of the workshop which was patterned after those presented at Round-up the past two years.

Two high school age boys were employed as models and the latest style, correct fit and wear for various occasions was explained. Boys were urged to enter the Best Groomed Boy contest. Participation in the Best Groomed Boy contest at the fair doubled.

A modeling clinic was a successful feature of the Stafford County style revue judging this year. All participants met in the auditorium prior to the beginning of the judging schedule and were given grooming suggestions for both the private and public revues.

"You are a salesman," the boys were told, "so be sure the picture you are presenting of yourself is a good one." Cleanliness and a pleasing manner were stressed along with practical suggestions for tucking the shirt into the trousers neatly, appropriate shirt cuff and sleeve length.

"How you wear your clothes—your poise and your posture—can add points to (or subtract from) your score when modeling, was stressed to the girls and their mothers in getting ready for the style revue.

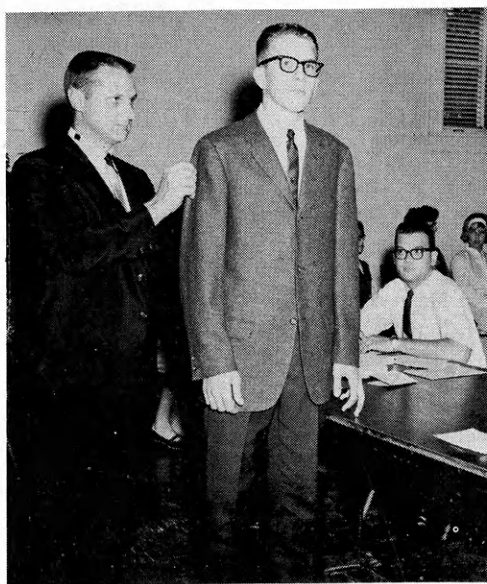

Checking on the finer points of fit of Larry Balding's sports outfit is a judge of the Russell county grooming contest last year.

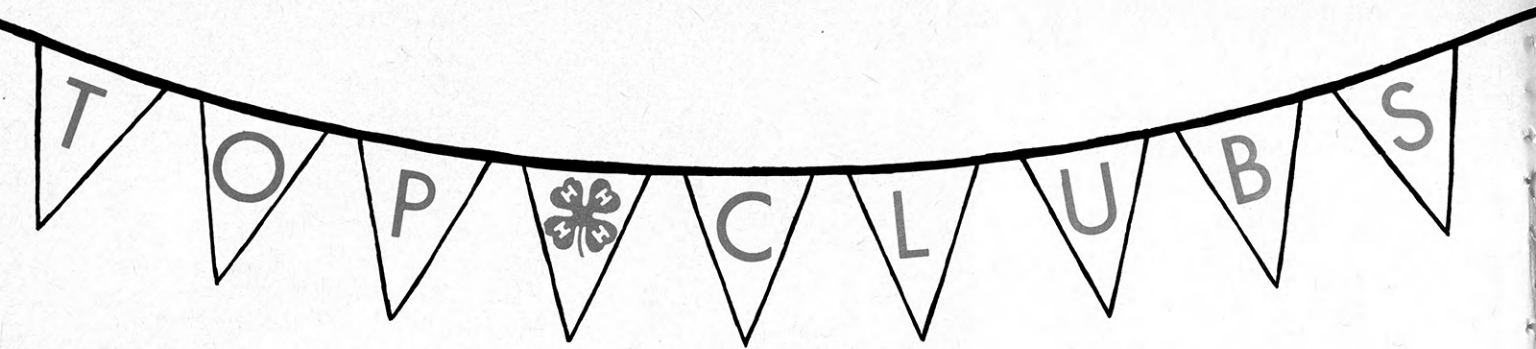

There are tens of thousands of Kansas boys and girls eligible but not belonging to 4-H Clubs. Many counties are making a systematic effort to make sure 4-H Club membership is offered to every eligible boy and girl. Their methods vary but the results are almost always favorable. The counties listed below increased their membership last year by at least 10 per cent over 1963-64.

Atchison	Ford	Haskell	McPherson	Phillips
Cheyenne	Graham	Jefferson	*Mitchell	Reno
Cowley	*Greeley	Kingman	Morton	Rush
Edwards	Hamilton	Kiowa		Seward
Ellis	Harper	Labette		Stevens
				Thomas
				Trego
				****Wyandotte

* Gain similar for two consecutive years
 **** Gain similar for five consecutive years

ATCHISON

- Bell-View
- Float
- Harmony Valley
- *Rose Valley Rustlers
- Shining Star

BARTON

- Great Bend City Slickers
- Heizer Livewires

BOURBON

- Devon
- Southeast Scott
- Uniontown

BROWN

- Fairview Willing Workers
- Hiawatha Jayhawkers
- Willis All Stars

CHEYENNE

- Pleasant Hill

CLAY

- Industry Hustlers
- Mulberry
- Podnunk

COWLEY

- Akron
- Dexter
- East Bolton
- Floral
- *I.X.L.
- Liberty
- Martha Washington
- Otto
- Walnut Valley

CRAWFORD

- Farlington Best-Yet
- Harmony
- Myers Mixers
- Monmouth

DECATUR

- Cloverleaf
- *Happy Hustlers

DICKINSON

- **Abilene Aggies
- *Enterprise Livewires
- Mt. Ayr Go-Getters
- **Sand Springs Rustlers
- *Solomon Wranglers

DONIPHAN

- *Brenner Circle B
- Cordonier Circle C
- *Troy Triangle

EDWARDS

- Sunflower

ELLIS

- Go-Getters
- Happy Hustlers
- Saline River Satellites
- Smoky Hill Atomics

FORD

- Cozy Corners
- D. I. Y. Jrs.
- Keen Klippers
- Richland Boosters
- Wilburn Willing Workers

FRANKLIN

- Far and Near
- Greenwood Rockets
- *Silver Leaf
- Train Blazers

GEARY

- *Grandview
- Humboldt
- Sunny Ridge

GRAHAM

- *Bogue Blazers
- *Nicodemus
- Prairie Wildcats
- Solomon Valley

GREELEY

- *Golden Opportunity

GREENWOOD

- Fall River 55'ers
- Golden Meadowlarks
- Hamilton Goodwill
- Spring Creek Rooters

HAMILTON

- C-4
- Willing Workers

HARPER

- Buccaneers
- Freeport Trailblazers
- Spring Robins
- Sunnyside
- Tip Top

HASKELL

- Cloverleaf

HODGEMAN

- Pawnee Valley Boosters
- Orwell Ramblers

JACKSON

- Denison Builders
- Happy-Go-Lucky
- *Pleasant Valley Rustlers

JEFFERSON

- Winchester
- Fairview
- Grantville
- Jolly Juniors
- Nesbitt
- Nortonville
- Prosperity

JOHNSON

- Greenwood Meadowlarks
- Little Cedar, Jr.
- Shamrocks
- Sharon
- Sunnyside

KINGMAN

- Cunningham
- Vinita Happy Hearts
- Whispering Willow

KIOWA

- *Busy Bees

LABETTE

- Angola Hustlers
- Foland Fliers
- Get Up N Go
- 101 Go Getters

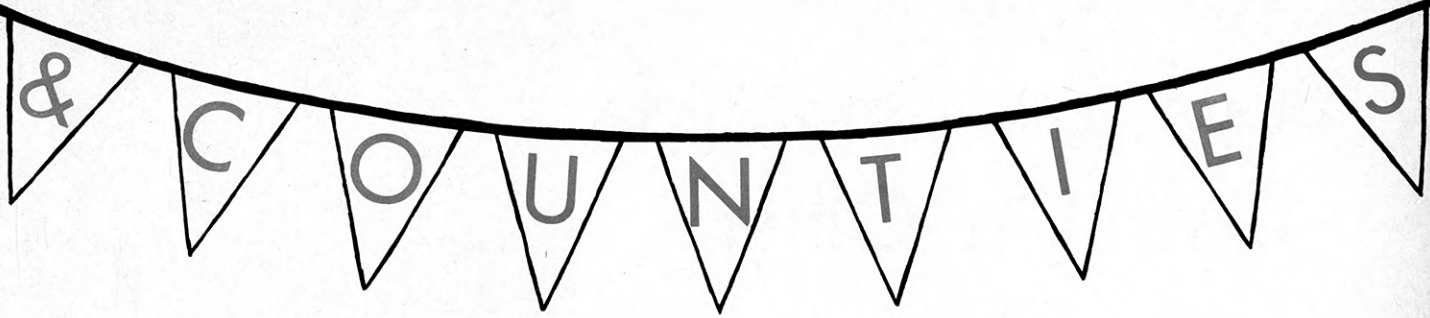

IN MEMBERSHIP GAINS

Membership gains are based upon organization of new clubs or an increase in membership of existing ones. Every good membership campaign will involve the cooperation of local 4-H Clubs.

Each of the counties below increased their membership in 1963-64. These clubs contributed to the membership gain by increasing their membership by five or more members or by at least 20 percent.

ADAMS

Dighton Goldiggers
Healy Sunflowers

BENSON

Lincoln Sunrise
Rainbow
Westfall Winners

BREWER

Busy Bugs
Flying C
Lucky Ridgers

CLATSOP

*Admire
Cloverleaf
Frost
***Merry Mixers
*Sunnyside

CLATSOP

Andover
Better Farms
Cottonwood
*New Frontiers
Sunflower

CLATSOP

Goessel Goal Getters, Jr.
Happy Hustlers
Marion Go-Getters
Peabody Hustlers
Ramona Red Chiefs

CLATSOP

*Blue Valley Hustlers
Bremen Hustlers
*Go Getters
Happy Go Lucky
Happy Horseshoe
Home City Hustlers
Jolly Farmers
Wide Awake
Work to Win

CLATSOP

Franklin
Mound Builders
Ribbon Winners

CLATSOP

Cloverleaf
Future Citizens
Hunter
Triangle Boosters

CLATSOP

*Better Citizens
*Yucca

CLATSOP

Golden Harvesters
Prairie Dog Valley
Solomon Valley Hustlers

CLATSOP

*Garfield Boosters
Pawnee Peppers

CLATSOP

Solomon Valley

CLATSOP

Herndon Cardinals

CLATSOP

Haven
Hayes
Huntsville
North Reno
Partridge
Reno 23

CLATSOP

Merry Meadow Larks
**Pawnee Indians
Rydall Rustlers
Willowdale

CLATSOP

*Livewire
Helpful Hands
Star
Stockton Jayhawkers

CLATSOP

Brookdale Hustlers
*Lone Star Rangers
Timken Roller Bearings
***Walnut City

CLATSOP

East Wolf
*Lone Star
Russell Rustlers
Smoline
*Wolf Creek Valley

CLATSOP

Pence Busy Beavers
Lake Wide Awake
*Lucky Clover
Town and Country

CLATSOP

Andover
Delano
Derby
Eastridge
Goddard
Maize
Ninnesach Valley
Oatville
Riverside
Rolling Hills
Valley

CLATSOP

Busy Bee
Sunset

CLATSOP

*Auburn
*Dover
Grove
Highlander
Oakland
Pleasant Hill
*Rossville Rustlers
Shunga Valley
Wakarusa

CLATSOP

*Angelus
*Mighty Midgets
Sunshine

CLATSOP

Cloverleaf
Corn Valley

CLATSOP

Go-Getters
Jr. Sunflower

CLATSOP

Maple Leaf Rustlers

CLATSOP

Paradise Valley
*Redwing

CLATSOP

***Abilene Hustlers
Brownville Jayhawkers
Gem
Highlanders
Wise Owl

CLATSOP

Busy Kansans
*Lone Star
Ogallah

CLATSOP

Harrison Endeavors

CLATSOP

*Clifton Jayhawkers
Hanover
Happy-Go-Lucky

CLATSOP

Cloverleaf
M.R.B.

CLATSOP

Apaches
Challengers
Friendship 10
Happy Clover
Hi-Teens
Quindaro Go-Getters
Trefoil '62
Vance

* Similar gain for 2 consecutive years
** Similar gain for 3 consecutive years
*** Similar gain for 4 consecutive years

"Boys On One Side, Girls On Other"



Practicing skeet shooting are several members of a boy's section of a senior 4-H club in Stanton County.

Stanton County, like every other county, has the problem of keeping the interest of the older 4-H Club members. Once 4-H'ers started to high school, they would drop out of 4-H.

Community leaders of one club decided to try a different approach to the problem.

Senior 4-H'ers of the club were divided up with the boys in one group and the girls in another.

Each group chose areas of special interest in which they

wanted more knowledge. The boys wanted to know more about hunting, fishing and horsemanship. The girls chose hair styling and grooming as their project.

Members of the senior club were required to keep records on the activities that they took part in. They were expected to give demonstrations and project and activity talks. This was to help them become accustomed to appearing before audiences.

Gun safety was the main item studied concerning hunting activities. A show was furnished by a gun manufacturer concerning gun handling and gun safety.

Highlight of the season came when the group went skeet shooting to sharpen their eye for the pheasant season.

How much do cattle gain per month? This was another activity investigated by the boys. Ivan Nicholas, livestock leader for the senior boys, had the boys weigh a pen of his cattle each month. The boys learned how many variables there were in feeding cattle for maximum profit. The boys learned how the different types of steers gained at different rates.

Weights of the steers also influenced rate of gain.

This activity demonstrated the value of keeping careful records on feeding projects. Good records may mean the difference between profit and loss on many phases of farming programs.

The project that created more interest and enthusiasm among the older boys was the advanced horsemanship program.

Members decided to rope calves this year. Chuck Morris was the group's leader. He showed the boys how to coil a rope, rope a basket, throw and tie a calf and the proper way to dismount after roping the calf.

In this project besides the boys having fun, the horses got tired, the saddle blankets got wet and the calves lost instead of gaining weight, but the boys gained knowledge and experienced fellowship.

We are proud to be the printer of —

KANSAS 4-H JOURNAL



The WORLD COMPANY

SIXTH AND NEW HAMPSHIRE STREETS

LAWRENCE, KANSAS
Dial Viking 3-1000

Complete PRINTING and
ENGRAVING SERVICE

Magazines and Other Periodicals are our Specialty

4-H'ers Pursue World Understanding

In the words of former president Eisenhower, "The most worthwhile purpose there is in the world today is to help build the road to peace."

Kansas 4-H members are contributing toward that road. Many 4-H club members throughout Kansas have pen pals in different countries as a result of the 4-H People to People activity.

Clubs have taken up the activity and work as a joint body. Through their combined efforts they learn about other countries and make new acquaintances from other lands. Their goal is to make new friends and strengthen United States relationships with other countries.

Ann Zubeck of Kearney county reports that her club became interested in the People to People activity when their community leader, Mrs. Leon Scheuerman, had a girl from England stay in her home several years ago.

This year as a part of the clubs People to People activity they collected old eye glass frames to send to a needy country. Half of the club members write to pen pals in other countries. In the spring, members sent garden seeds to Mexico and other countries through the CROP plan.

To boost interest in People to People the Prairie View 4-H Club of Kearney county invited a foreign exchange student to speak to them. Anna Christine Wallberg was staying with Mr. and Mrs. Milton Thomas of Garden City, Kansas. Anna's home country was Sweden. She showed slides of her native country.

The members learned that Sweden is almost 1,000 miles long with beautiful landscapes. Anna Christine lives about 100 miles from Stockholm, the capital of Sweden. Club members had many questions about teen-agers and family life in Sweden. Anna Christine was sponsored to the United States by the American Field Service.

These Kearney county 4-H members believe that the People to People activity is worthwhile to any 4-H'er. It is a good way to increase knowledge of other countries. It is nice to hear about programs such as 4-H in other countries.

More than 70 foreign countries have programs such as 4-H.

People to People works with the IFYE Association. The Kansas IFYE Alumni Association provides awards in this area to county and state winners.

World peace is wonderful and each active member in the People to People activity can feel that he or she has contributed to this peace. When the former President spoke of world peace he said, "It must have the active support of thousands of groups and institutions and millions of individual Americans acting through person to person communications in foreign lands." Each individual member or club can help with world peace through the People to People 4-H Activity.

Visiting with Anna Wallberg, foreign exchange student from Sweden, are seven 4-H girls from Prairie View 4-H Club in Kearney County.





JOHN DEERE

JOHN DEERE DEALERS

- ABILENE
Shouse Implement Company
- ANDALE
Horsch Hardware
- ARGONIA
Forrest Implement Company
- ARKANSAS CITY
Mercer Implement Company
- ATWOOD
Atwood Implement Company
- BELOIT
Blanding Implement
- BIRD CITY
Downing Hardware & Implement Co.
- BUCKLIN
Bucklin Tractor & Implement Co.
- BURDETT
Delaney Implement Company
- CALDWELL
Veldon Massey, Inc.
- CIMARRON
Thomas Implement Company
- CLAY CENTER
W. W. Smith & Sons
- COFFEYVILLE
Miller-Ewing Implement Company
- COLBY
Gottschalk Implement Company
- CONCORDIA
Hass Implement Company
- DODGE CITY
Dodge City Implement Company
- ELLSWORTH
Shanelec Implement Company
- EMPORIA
Emporia Implement Company
- ENSIGN
Ensign Implement Company
- FORT SCOTT
McDonald Implement Company
- HARPER
Botkin Implement Company
- HERINGTON
Tri-County Sales Company
- HIAWATHA
Cowan Implement Company
- HIGHLAND
Miller Implement Company
- HOLTON
Dannenberg Implement Company
- HORTON
R & S Implement Company
- HUGOTON
Roy H. Bennett Implement
- HUTCHINSON
Poltera Implement Company
- INDEPENDENCE
Viets Implement Company
- IOLA
Smith Implement Company
- JOHNSON
Kendrick's Golden Rule Garage
- JUNCTION CITY
Bowman's Implement and Truck
- KINGMAN
Augden-Kostner, Inc.
- KINSLEY
Kinsley Implement Co., Inc.
- KIOWA
Schubach Implement Company
- LAKIN
Scott Farm Equipment Company
- LARNED
Young Implement Company
- LAWRENCE
Deems Farm Equipment, Inc.
- LEOTI
Jaeger Implement Company, Inc.
- LIBERAL
Keating Tractor & Equipment
- LYONS
Gautier Implement Company
- MARION—HILLSBORO
Hetts Implement Company
- MARYSVILLE
Dummermuth Implement Company
- MCCRACKEN
Farm Supply
- MCDONALD
Fred's Tractor Service
- MCPHERSON
Jantz-Kaufman, Inc.
- MEADE
Stabel Implement Company
- MINNEAPOLIS
Lott & Ista Implement
- MONTEZUMA
Unruh-Foster, Inc.
- MORAN
Barnes-Weast Farm Supply Company
- NEWTON
Newton Tractor & Implement Inc.
- OLATHE
Olathe Farm Equipment, Inc.
- OSAGE CITY
Osage Farm Equipment Co., Inc.

JOHN DEERE

★ ★ the Top

These Kansas John Deere Dealers salute the 4-H Club members who have been selected from 32,000 Kansas 4-H'ers as outstanding in their respective projects during the 1964 project year. Selected first as county winners in their counties, these boys and girls were named state winners by a committee of county agents and extension specialists on the basis of records submitted to Kansas State University.

State Winner records were submitted to a committee of state and national 4-H leaders meeting in Chicago who selected a group of national winners in each project area to represent the more than two million 4-H members in the United States.

State Winners

- Achievement**
Dennis Fitzpatrick, Rice
Virginia Munson, Geary
Trip to Nat'l 4-H Congress
- Agricultural**
Donald McLaughlin, Rooks
Trip to Nat'l 4-H Congress
- Alumni**
Ivan Strickler, Allen
Armin Samuelson, Harvey
Mrs. Frank Overlay, Thomas
Mrs. Harold Leak, Pratt
Plaque
- Automotive**
Terry Maxfield, Sedgwick
Trip to Nat'l 4-H Congress
- Beef**
Terry Odle, Rooks
Trip to Nat'l 4-H Congress
- Best Groomed Boy**
Steven A. Lunt, Pratt
Cash Award
- Bread**
James Klassen, Smith
Trip to Nat'l 4-H Congress
- Citizenship**
Steve Beil, Saline
Carolyn Joiner, Kearny
Certificate
- Civil Defense**
Individual—Anita Hansen, Lyon
Club—Piloteers 4-H Club, Harper
- Clothing**
Betty DeLange, Crawford
Trip to Nat'l 4-H Congress
- Conservation of Natural Resources**
David Todd, Shawnee
Trip to Nat'l 4-H Congress
- Corn**
Dean Rice, Jefferson
Wrist Watch
- Dairy**
John Grisham, Butler
Trip to Nat'l 4-H Congress
- Dairy Foods**
Phyllis Roelfs, Cheyenne
Wrist Watch
- Dog Care and Training**
Janice Mattson, Saline
Wrist Watch
- Dress Revue**
Carolyn Bartholomew, Osborne
Trip to Nat'l 4-H Congress
- Electric**
Galen Neher, Gove
Trip to Nat'l 4-H Congress
- Health Club**
Willing Workers 4-H Club, Saline
Trip to American Royal
- Blue Award Group of Health Clubs**
Robinson Meadowlarks 4-H Club, Brown
Brown
Acres 4-H Club, Clark
Cottonwood 4-H Club, Douglas
Upper Fall River Jayhawk 4-H Club, Greenwood
Watch Us Grow 4-H Club, Morton
Mt. Pleasant 4-H Club, Rock
Lone Star 4-H Club, Russell
Willing Workers 4-H Club, Saline
Wide Awake 4-H Club, Seward
Shunga Valley 4-H Club, Shawnee
Certificate
- Home Economics**
Jeanne Woods, Sedgwick
Trip to Nat'l 4-H Congress
- Home Improvement**
Linda Keller, Cheyenne
Trip to Nat'l 4-H Congress
Ann Hess, Allen
Joyce Sinn, Bourbon
Louann Larson, Cherokee
Nancy DeJarnette, Coffey
Charles Johnson, Cowley
Bill Bielby, Cowley
Linda Gaul, Doniphan
Peggy Kirby, Doniphan
Larry Arenson, Edwards
Susan Kootz, Ellsworth
Kathleen Haus, Ellsworth
Lloyd DeRemus, Finney
Ronda Rodman, Greenwood
Janis McCoy, Harper
Robyn Dansel, Hodgeman
Janice Van Daele, Johnson
Helen Ford, Johnson
Nyia Kay Christian, Kingman
Judy McAdam, Kingman
Eddie Frederiksen, Lyon
Cheryl Carsten, Rooks
Linda Beaton, Scott
Mariel Harper, Scott
Janice Wood, Sedgwick
Randy Wood, Sedgwick
Rita Higgins, Seward
Nancy Cockrum, Stanton
Mary Beth Chase, Thomas
Sharon Meadows, Wilson
Educational Trip to Kansas City for each of above
- Horse**
Bill Hazen, Coffey
Wrist Watch
- Landscaping Design**
Steven Etheridge, Barber
Wrist Watch
- Labette County
Plaque
George Wilson, Barton
John VanDalsem, Brown
Marten Leimer, Butler
Bill Yeager, Chase
Walter Patton, Cherokee
Keith Holste, Ellis
Jerry Brown, Finney
Loretta Alexander, Franklin
James McDaniel, Harper
Ronnie Tullis, Labette
Pat Concannon, Linn
Kenny DeDonder, Lyon
David Kasl, Republic
Roger Leonard, Rice
Kent Palmberg, Shawnee
Glenda Odgers, Washington
Trip to Wichita.
Recognition Event for each of the above
- Entomology**
Nancy Fresnal, Sedgwick
Trip to Nat'l 4-H Congress
- Field Crops**
Richard Dahl, Atchison
Trip to Nat'l 4-H Congress
Garry Frazee, Cherokee
Dean Rice, Jefferson
Kenneth Hightower, Linn
Ed Sourk, Nemaha
Steve Yust, Reno
Paul Clark, Sedgwick
Trip to Wichita,
Recognition Event for each of the above
- Food Preservation**
Sharon Wollard, Cowley
Trip to Nat'l 4-H Congress
- Foods-Nutrition**
Sandra Tollefson, Brown
Trip to Nat'l 4-H Congress
Beulah Kuertzel, Chase
Tom Osborne, Elk
Patt Luke, Coffey
Karolyn Kellogg, Phillips
Janice McAllaster, Rice
Cheri Avery, Riley
Marsha Bouchev, Rooks
Barbara Zweifel, Russell
Trip to Wichita,
Recognition Event for each of the above
- 4-H Foundation Talks**
Winston Haun, Pawnee
Wrist Watch
- Garden**
Shirley Koehn, Kiowa
Trip to Nat'l 4-H Congress
- Grain Marketing**
Kenneth King, Cloud
Louis Fleske, Pawnee
Educational Trip to Chicago
- Health**
Jamie McKay, Decatur
Trip to Nat'l 4-H Congress

- OSBORNE
Kaser Implement Company
- OSWEGO
Richardson Implement Company
- OTTAWA
Ottawa Tractor & Implement Company
- PHILLIPSBURG
Vogel Implement Company
- QUINTER
Gove County Implement Company

- ST. FRANCIS
St. Francis Merc. Equity Exchange
- ST. MARYS
Farmers Union Hardware & Implement
- SALINA
Salina Implement Company
- SCOTT CITY
Scott County Implement Co., Inc.
- SEDAN
Morton Equipment Company

DEALERS SALUTE

4-H'ers in Kansas

National Winners

Agricultural Donald McLaughlin, Rooks \$500 Scholarship	\$500 Scholarship
Automotive Terry Maxfield, Sedgwick \$500 Scholarship	Field Crops Richard Dahl, Atchison \$500 Scholarship
Beef Terry Odle, Rooks \$500 Scholarship	Sheep Nancy Atkinson, Cowley \$500 Scholarship
Electric Galen Neher, Gove \$500 Scholarship	Swine Bruce Boll, Ottawa \$500 Scholarship
Entomology Nancy Fresnal, Sedgwick	Tractor Glenn Shields, Marion \$500 Scholarship

SECTIONAL WINNER

Successful Farming Through
the Edwin T. Meredith
Foundation
Linda Lungren, Sumner
\$800 Scholarship

Leadership
Steven Lunt, Pratt
Trip to Nat'l 4-H Congress
Karen DeGood, Cheyenne

Livestock
Charles Woodard, Sedgwick
Trip to Nat'l 4-H Congress

Meat Utilization
Lora Mae Smith, Pawnee
Ruth Anderson, Clark
Educational Trip to Chicago
for both

**Meat Utilization Demonstration
(State Fair)**
Bruce Frost, Saline
Carving Set

Newsriting
Margaret Henning, Franklir
Wrist Watch
Patty Douthit, Cherokee*
Linda Price, Decatur*
Delores Herrmann, Edwards*
Eugene Lanham, Linn*
Leslie Laloutte, Marion*
Carol Newby, Pratt*
Lois Hargadine, Rice*
Mariel Harper, Scott*
Sandra Kees, Sedgwick*
*Pen & Pencil Set

People-to-People
Annette Clausen, Brown
Carol Odgers, Haskell
Melody Weyer, Nemaha
Karolyn Kellogg, Phillips
Tisdale 4-H Club, Cowley
Trip to IFYE Day, KSU

Personal Development
STATE WINNERS
Joanne Fajen, Dickinson
Lou Ellen Bruning, Brown
Rodman Reed, Pratt
\$200 Savings Bond to each
Trip to Wichita Recognition
Event for each of above

DISTRICT WINNERS
*Bob Kochersperger, Johnson
*Leslie Laloutte, Marion
Patricia Reed, Butler
John Jagger, Ottawa
*Janice Howell, Stafford
*Susan Irvin, Ness
*Alexis Romime, Ford
Trip to Wichita Recognition
Event for each
*\$50 Savings Bond

WINNERS AT LARGE
Steven Corbet, Brown
Patty Douthit, Cherokee
Darlene Werner, Kingman
Lynn Meyer, Nemaha
Cady Engler, Shawnee
Anna Mae Luker, Smith
Trip to Wichita Recognition
Event for each

Photography
Stephen Lorson, Saline
\$25 Savings Bond

Potato
Zelma Hansen, Shawnee
Wrist Watch

Poultry
Darlene Linder, Reno
Trip to Nat'l 4-H Congress

Poultry, Brooding
Diana Schmitt, Edwards
Educational trip to
Kansas City

Poultry, Laying
Terry Conard, Rush
Education trip to
Kansas City

Public Speaking
Jerry McReynolds, Rooks
Wrist Watch
Cheri Avery, Riley
Silverware

Rabbit
Phyllis Gillmore, Sedgwick

Recreation
DeAnna McIntyre, Clark
Mike Beezley, Crawford
Steve Fornelli, Douglas
Diana Schmitt, Edwards
Deanna Lahman, Gove
Joyce Peoples, Labette
Twila Gore, Pawnee
Connie McReynolds, Scott
Linda Ann Davis, Sedgwick
Paul Blankinship, Sumner
Trip to Wichita Recreation
Event

Richland Rustlers 4-H Club,
Pratt
Trip to Wichita Recreation
Event

St. Marys Telstars 4-H Club,
Finney
Richland Boosters 4-H Club,
Ford
Town and Country 4-H Club,
Franklin
Busy Bugs 4-H Club, Linn
Prairie Schooners 4-H Club,
Ness
Gem Dandys 4-H Club,
Pawnee
Richland Rustlers 4-H Club,
Pratt
Paradise Dell 4-H Club,
Russell
Lucky Clover 4-H Club, Scott
Sunflower 4-H Club, Sumner
\$25 cash award to each club

Safety
Dennis Cady, Mitchell
Trip to Nat'l 4-H Congress

County-wide Safety Program
Cherokee County
Plaque
Larry Glenn, Ford
Kay Stine, Labette
Cheryl Rider, Lyon
Donnis Johnson, Pawnee
Trudy Drapel, Republic
Trip to Nat'l Safety
Congress, Chicago
Mayetta Mustangs 4-H Club,
Jackson
\$200 in equipment
Carlton Trailblazers 4-H
Club, Dickinson
\$100 in equipment
Shamrock 4-H Club, Cherokee
Lawn Ridge 4-H Club,
Cheyenne
Carlton Trailblazers 4-H
Club, Dickinson
Lamont Boosters 4-H Club,
Greenwood
Mayetta Mustangs 4-H Club,
Jackson
Busy Bugs 4-H Club, Linn
Lone Star 4-H Club, Russell
Derby 4-H Club, Sedgwick
Certificate to each of above

Sheep
Nancy Atkinson, Cowley
Trip to Nat'l 4-H Congress

Soil Conservation
Richard Albright, Bourbon
Wrist Watch

Sorghum
Steve Yust, Reno
Wrist Watch

Swine
Bruce Boll, Ottawa
Trip to Nat'l 4-H Congress

Tractor
Glenn Shields, Marion
Trip to Nat'l 4-H Congress

Turkey
Mike Sobba, Ford
\$100 Scholarship

Wheat
Dennis Combrink, Barber
Wrist Watch and
Educational Trip to
Galveston, Texas

Wheat Quality
Sam Brungardt, Ellis
Gary Evans, Gove
Leslie Laloutte, Marion
David Gore, Pawnee
Educational Trip to
Galveston, Texas

Woodwork
Walter Patton, Cherokee
Trip to Nat'l 4-H Congress

**Santa Fe Railroad Educational
Awards**
*Joanne Fajen, Dickinson
*Lyle Hoover, Douglas
*Arthur Heitschmidt,
Ellsworth
*Danna Lockwood, Harvey
Susan Irvin, Ness
*Shirley Kastle, Smith
Trip to Nat'l 4-H Congress
for each of above
*\$500 Scholarship

Weed Control
Christine Erickson,
Greenwood
Joe Rishel, Kearny
Terry McMullen, Norton
Educational Trip to Wichita
Recognition Event

Dairy Production
Susie Dusenbury, Sumner—
Ayrshire
Ronald Altendorf,
Montgomery—Brown Swiss
Jolene Charvat, Montgomery
—Guernsey
Dee Ann Crawford, Douglas—
Holstein
Karen Quatham, Labette—
Holstein
Marion Eisler, Leavenworth—
Milking Shorthorn
Trip to National Dairy
Conference
Sharon Wollard, Cowley—
Holstein
Marion Eisler, Leavenworth—
Milking Shorthorn
Ronald Altendorf,
Montgomery—Brown Swiss
Susie Dusenbury, Sumner—
Ayrshire
Jolene Charvat, Montgomery
—Guernsey
Carl Johnson, Labette—Jersey

Brown Swiss Special
David Lust, Allen
Claudia Barnes, Ness
Gary Myers, Lyon
Kent M. Sherwood, Republic
Certificate

**Kansas Holstein Breeders'
Association Special**
Dee Ann Crawford, Douglas
(State Girl Winner)
John Grisham, Butler
(State Boy Winner)
Fred Runquist, Saline
Kenneth L. Carlson, Republic
Jerry Holste, Rawlins
Jane Ellen Dale, Brown
Vicky Moran, Shawnee
Kenneth Burkhardt, Edwards
Karen Quatham, Labette
Winston Haun, Pawnee
Certificate

SENECA
Todd Tractor Company
SHARON SPRINGS
Van Allen Implement Company
SPEARVILLE
Duesing Motor Company
SYRACUSE
Gould Implement Company
TIMKEN
Pivonka Implement Company

TOPEKA
Kansas Farm Machinery Company, Inc.
TRIBUNE
A. E. Smith Implement Company
TURON
Haney Equipment Company
ULYSSES
Grant County Implement Company
WAKEENEY
Trago County Implement Company

WASHINGTON
Kongs Implement Company
WELLINGTON
Wellington Implement Company
WICHITA
Western Implement Company
WINFIELD
D and D Farm Equipment, Inc.
YATES CENTER
Morton Equipment Company



Many Rewards

Posing with prize-winning steers from a past Chautauqua County fair are (left to right) Danny Fanning and Jerry Barnett, both members of the Sedan Willing Workers 4-H Club.

Much Income from Beef

A large amount of income for Kansas is from beef production. This is true in Chautauqua and McPherson counties as indicated by a large interest in baby beef projects in 4-H club work.

Beef is important to Chautauqua county because about 80 per cent of its area is grassland. However, there are other reasons why 4-H members enroll in beef projects other than monetary profits.

The McPherson county 4-H members learn many things by preparing animals for their county fair. They develop the

skill of working with animals. The knowledge of how to act around animals and how they will react to situations can be valuable at times.

4-H'ers learn the art of selecting animals for both breeding and fattening. Practical experience can be gained through the actual feeding of planned rations to animals by 4-H'ers themselves.

Besides the practical side of the projects, 4-H members learn the importance of responsibility. By having complete charge of the animal, they develop a sense of responsibility by realizing

that the animal's welfare depends on their actions.

Along with responsibility, members develop pride in their work and ownership because the outcome depends on them.

In 1964 there were 134 steers and 24 heifers in contention for the championships at the McPherson county fair. This shows that there is keen competition in McPherson county. The 4-H'ers learn that it takes hard work and perseverance to meet this competition. They develop the idea that it does not pay to do the job only half right.

During the show at the fair, the club members learn what it is like to play fair and to abide by rules. Also they learn how to be a good loser and winner.

Even if they don't receive a blue ribbon, they can look back on their experiences and apply what they have learned on the next beef projects.

4-H'ers are winners no matter what ribbons they receive for their efforts.

4-H'ers enrolled in beef projects can achieve all these goals provided they stay interested in their work. Chautauqua county realizes there are periods during the year when 4-H'ers lose enthusiasm in their beef projects. The county has developed means by which they can restore this lost interest.

At first the members are excited about selecting their calves and beginning the training. As the weather turns bad, school activities mount up, and the holidays approach, beef owners forget their projects for awhile. To replenish the 4-H'ers enthusiasm, Chautauqua county conducts a spring beef show every year.

The county event has been at Cedar Vale for the last four years. The show serves a double purpose. Showing and fitting demonstrations are given to show the beginning project members how the animals are cared for to ready them for the show; all members gain experience in showing their animals.

Participants are judged on their ability to prepare and show animals. Grooming equipment is awarded as prizes.

In June the farm work pushes the beef projects out of immediate attention again. To encourage the 4-H'ers to keep working on their projects, a judging school is conducted on the third Saturday of July each year by Charles Garvin, a local rancher. Nine classes of livestock are judged with three sets of oral reasons.

The contest is open to any 4-H club team in Chautauqua county and all Kansas counties that border Chautauqua.

A Bar-B-Q is sponsored by the Sedan State Bank for the participating 4-H members in the contest. Trophies are awarded to the high ranking individuals in

both the junior and senior divisions. Medals go to the high team member of each 4-H club represented.

At county fair time the 4-H'ers are fired up and the animals are ready to be shown. Through the county activities the 4-H'ers have kept interested and have worked on their animals.

After the fair is over, the annual achievement party is the next big event in sight. The 4-H member that has had the best 4-H beef project and records for the year in Chautauqua county is awarded an Angus heifer by the First National Bank of Sedan.

From the experiences of 4-H members in the beef projects in McPherson county, other 4-H members can learn the rewards there are in taking a beef project. These rewards can be achieved by working hard all year long and keeping enthused about the project.

Chautauqua county has shown that a county can do much to keep its 4-H members interested in beef projects.

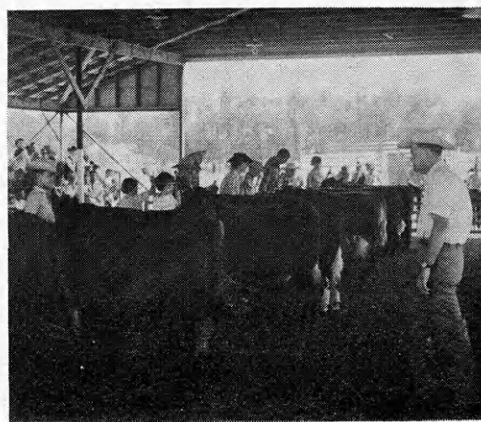

(top left) Presenting the winning trophy for the 1964 Chautauqua County judging contest to the Theaker Busy Beavers 4-H club team members from Cowley County is Charles Garvin, sponsor of the show. (top right) Judging a group of lightweight Shorthorns on show day at the McPherson County fair is Herman Westmeyer. (right) Posing for a picture are a group of exhibitors at the McPherson County Fair.

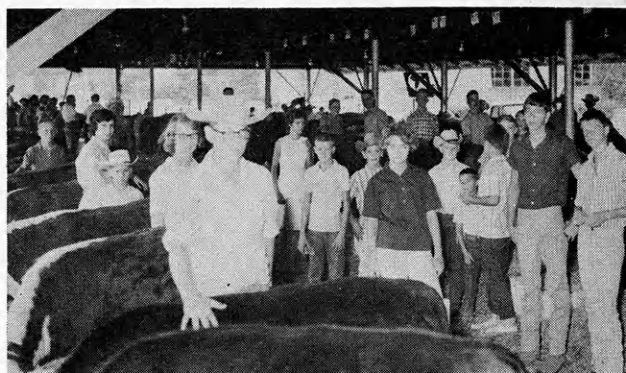



Four Junior Leaders from Barber County work on the "steps" they used for a ceremony at Leaders Recognition night. All members of the Barber County Junior Leaders Club, they are (left to right) Steve Carr, Betty Warwick, Kay Raleigh and Nancy Johnson.

"Leaders of Tomorrow" Inspiring Examples

A 4-H junior leader is a tremendously important asset to the 4-H program and activities on a local, county and state level. As leaders of tomorrow, they have accepted willingly responsibilities delt them.

Junior leaders have been and will continue to be inspiring examples to younger members by their ability to work and get along with people. By a long list of activities, junior leaders have shown a desire to give service to fellow 4-H members and leaders.

Kansas 4-H junior leaders are active in many ways including camps, county fairs, leadership schools and exchange trips.

Junior leaders in Kiowa County felt they would like to be more active in County 4-H Fair supervision. Because the 4-H members raise their own funds to conduct the fair, there is no fair board. This is a responsibility of the 4-H Council who in the past appointed a steering committee to be in charge of the fair.

In 1964 the 4-H Council changed the procedure. The

Council Executive Committee, composed of Council officers and two adult leaders, acted as the steering committee. This committee appointed junior leaders as superintendents for various divisions of the fair.

This procedure proved to be a success for Kiowa County 4-H'ers, and it gave the junior leaders a new sense of responsibility toward the successful operation of the County Fair.

Another opportunity for inspiration and fellowship came when Greenwood County older 4-H members participated in out-of-state exchange trips. Exchange trips have become a tradition. In 1959 Greenwood County was host to 4-H members from Rayville, La. In 1960 they visited in Louisiana.

In 1963, 30 4-H junior leaders went to Rainy River District in Ontario, Canada and were hosts to the Canadian 4-H members in 1964.

The primary objective of such trips is to build understanding and stimulate goodwill with 4-H'ers throughout the land. The trips are financed by fund rais-

ing events sponsored by the 4-H'ers themselves.

Barber County 4-H members also participated in an exchange—with 4-H'ers from Clark, S.D.

Twenty five Woodson County junior leaders, with the assistance of five adult leaders and the county home economics agent, planned the annual Woodson County 4-H Public Fashion Revue. Mrs. Harold Swope, 4-H clothing leader, was superintendent of the event. The group selected the theme "Carnival of Fashions." Junior leaders were assigned to committees for advertising, music, decorations and narration.

Barber County junior leaders hold a Leader's Recognition night each year for the community and project leaders. The leaders are awarded state and county recognition for the number of years they have been a leader. Junior leaders present a program and give each leader a gift to show their appreciation for what the leaders have done for them.

A course in 4-H Club Leadership was offered in Greeley

County five Monday evenings in November.

The topics discussed were, "Getting to Know Your 4-H," "Demonstrations and Talks in 4-H," "Understanding Youth and Planning Programs," "Projects in 4-H" and "Local and County Events."

Instructors included Glenn Busset, Associate 4-H Leader; Loren Whipps and Norma Hintz, Sherman County agents; Arliss Honstead, extension specialist in 4-H club work; Merlin Line, Kearny County agricultural agent, and Ocie Neuschwander and Larry Henry, local county agents.

For "new life" in Junior 4-H Camps, let 4-H junior leaders take charge. That is what Clark and Ford Counties did, and the results were outstanding. Some of the responsibilities that the junior leaders accepted were to over-see and take charge of the handicraft sessions, to lead group singing and to give demonstrations on fire and how to keep it under control.

Deanna McIntyre presented the talk on how to keep fire under control. She also was responsible for the educational classes. She introduced the special speakers and assisted in setting up facilities and maintaining order.

Other junior leaders took charge of recreation, games, evening parties and morning exercises. Virginia McPhail and Karen Humphery, qualified life-guards, assisted with the swimming events. Carol Wilcoxon and Barbara Vogt were in charge of the flag raising and lowering ceremonies, vespers, registration and concession stand.

Junior leadership training is an invaluable experience to 4-H members. By members learning the acceptance of responsibility through the 4-H program, the future of 4-H clubs, communities and the United States is in good hands.



ALLIANCE INSURANCE COMPANIES
 McPherson, Kansas
FIRE — CASUALTY — LIFE
 Serving Kansas Since 1888

The men at The Kansas City Live Stock Market are interested in **YOU** and your future. Get acquainted with them.

KANSAS CITY LIVE STOCK EXCHANGE

KANSAS LARGEST LIVESTOCK AUCTION

McKINLEY-WINTER LIVESTOCK COM. CO., INC.

Dodge City, Kansas
 HU 3-4159

Over 350,000 Cattle Sold Annually

T. R. McKinley

K. M. Winter



NEW . . . But TESTED by Leading Feeders Throughout The Nation's Cattle Country

This ration puts on low cost gains to help beat high priced feeders for a quick finish! It's the easy, economical method to feed out home grains. Easy to mix — or have it custom mixed.

1500 lbs. Soybean Meal
 300 lbs. Columbian Cattle Vitamins
 300 lbs. Columbian Stock Powder M
 Feed at the rate of 3/4 lb. per head per day. (Plus all the ground shelled corn, corn and cob meal or ground milo that the cattle will eat along with 3 to 4 lbs. of good legume hay per head per day.)

You will save many out-of-pocket dollars on your protein bill and you'll discover this is the cheapest, most profitable ration you ever used in all the years you've fed cattle.



Mr. Corn Belt Says: It's a Money-Making

"Market Topper" Ration!

This year, more than ever, you need to put on fast, cheap gains, and Columbian's Corn Belt Cattle Ration will make your steers heavy-weights when market prices are at the top level. Columbian Experimental Farm managers have saved \$2.92, and more, on producing 100 lbs. of beef; by cutting soybean meal to half a lb. per head per day. Don't experiment. Use this Tested Columbian Ration . . . get all the facts today.

See your Columbian Service Man or Write

COLUMBIAN HOG & CATTLE POWDER CO.
 SERVING THE LIVESTOCK FEEDER
 1459 GENESSEE ST. SINCE 1888 KANSAS CITY, MISSOURI



Tour

Members of the Delia Early Birds 4-H Club of Jackson County find their community leader's truck the best transportation for a spring tour.

Members Show Project Progress

Next to the county and State Fair, the annual tour of the Pawnee Valley Boosters 4-H Club, Hodgeman County, is most important. That is the day when 4-H'ers, parents, neighbors, invited friends and extension agents visit the 4-H'ers homes to see the progress that is being made in most projects.

The tour is usually about a month before County Fair. By this time most projects are completed. This is the only time during the year that everyone can see some of the projects, such as gardening and crops.

As each 4-H'er exhibits his or her project they explain the work they are doing. They also

explain the rations given to their livestock and show the progress being made on grooming and training.

The last stop on the tour is the 4-H Club Leaders home for a Bar-B-Q supper. The club furnishes the pop and ice cream and everyone chips in for the hamburger and weiners. The

dessert gives the cooking project members a chance to have their goodies sampled by everyone.

The past two years some kind of training school has been conducted while the mothers are preparing supper. The first year a pen of heifers was judged and each member prepared reasons to be given to the Extension Agent. This year one of the Advisory Committee gave a demonstration on grooming and showmanship of cattle. This has proven to be time well spent.

Since this is an annual affair, it is planned well in advance and brought to the attention of people in church, school and other public gatherings.



(above) Peter Dieser, Lone Star Ranger 4-H Club in Rush County, displays one of his rabbits during an annual tour. (below) A member of the Pawnee Valley Boosters 4-H Club in Hodgeman County shows her steer to members during the club's annual tour.

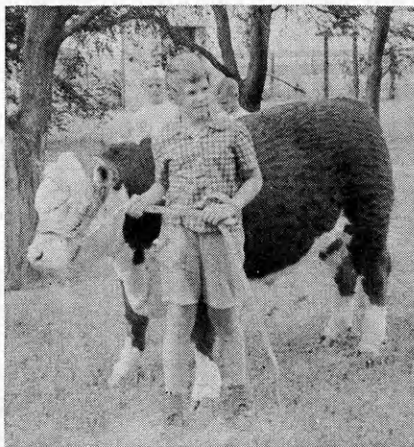

Watch Your Savings Grow! IN AN INSURED SAFE SAVINGS ACCOUNT at Your Nearest Kansas *Savings & Loan*

Arkansas City

First Federal Savings and Loan Ass'n. of Arkansas City

Augusta

American Savings Association

Beloit

First Federal Savings and Loan Ass'n. of Beloit

Clay Center

Northwestern Federal Savings and Loan Ass'n. of Clay Center

Dodge City

First Federal Savings and Loan Ass'n. of Dodge City

El Dorado

Mid-Continent Federal Savings and Loan Ass'n. of El Dorado

Fort Scott

Liberty Savings and Loan Ass'n.

Garnett

The Garnett Savings and Loan Association

Great Bend

The Prudential Building and Loan Ass'n.

Hays

The Hays Building and Loan Ass'n.

Hutchinson

First Federal Savings and Loan Ass'n. of Hutchinson

Iola

The Security Savings and Loan Ass'n.

Lawrence

Capitol Federal Savings and Loan Association, 11th and Vermont Streets

Leavenworth

Leavenworth Mutual Savings and Loan Ass'n.

Liberal

First Federal Savings and Loan Ass'n. of Liberal

McPherson

The Pioneer Savings and Loan Association of McPherson

Newton

First Federal Savings and Loan Ass'n. of Newton

Ottawa

Ottawa Savings and Loan Ass'n.

Parsons

First Federal Savings and Loan Ass'n. of Parsons

Pittsburg

First Federal Savings and Loan Ass'n.

Plainville

Rooks County Savings Ass'n. of Plainville

Pratt

The Western Saving Ass'n.

Salina

The Homestead Building and Loan Ass'n.

Shawnee-Mission

Capitol Federal Saving & Loan Ass'n. at 5251 Johnson Dr., 95th & Nall and Meadow Lake Shopping Center

Topeka

Capitol Federal Savings and Loan Ass'n. at 700 Kansas Ave, 1201 Topeka Blvd. and 2100 Fairlawn Rd.

Wellington

First Federal Savings and Loan Ass'n. of Sumner County

Wichita

American Savings Association of Wichita, 4601 E. Douglas Avenue and 129 E. First Street



INSURED SAFE

a bank—
who needs
it?



You do, if you handle any money at all. You need a checking account for real safety and time-saving. You need a savings account where your money earns guaranteed interest. You need a safe deposit box for important

papers which everyone has. You need a source of confidential low-cost loans. You need to get acquainted with your banker and find out how many services he has for you. Don't be afraid, he'll be glad to see you, because he needs you, too!

Hometown
Kansas
Bank



Shutter Shots



Janice Payne and Linda Beaton, Lake Wide-Awake 4-H Club in Scott County, work on their Food Preservation project as they blanch cauliflower and carrots.



Four Spring Creek Hustlers 4-H Club members, Graham County, provide some real fast music and action in the form of a pantomime. Members are (left to right) Bill Bealeu, Danny Wolfe, Brand Trexler and Richard Keiswetter.

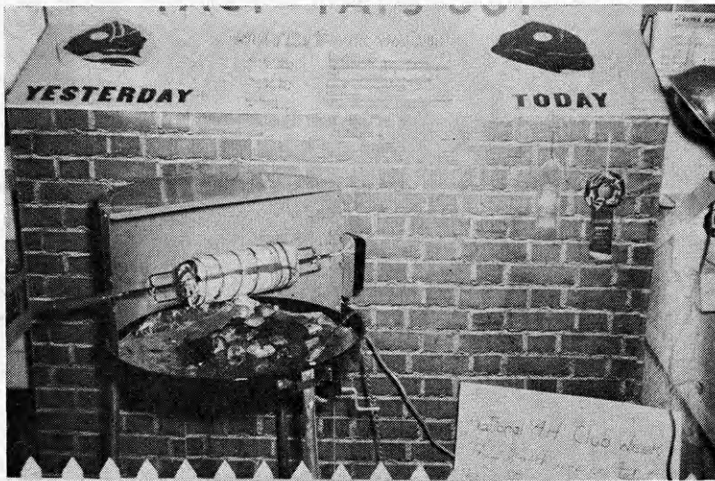

Explaining nutritive value of meat today as a result of less fat is a booth displayed during National 4-H Club Week by the Junior Farmers 4-H Club, Ellis County. Besides being exhibited at a Hays supermarket, the booth also was entered in both the county and state fairs.

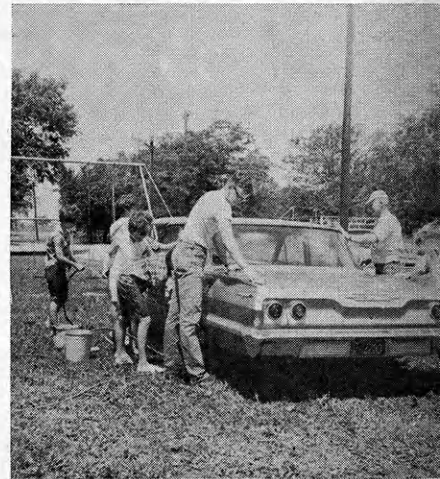

For an annual club fund raising event, members of the Navarre Boosters 4-H Club, Dickinson County, sponsor a car wash. Beside washing the cars members also pick up and deliver the vehicles when they are clean.

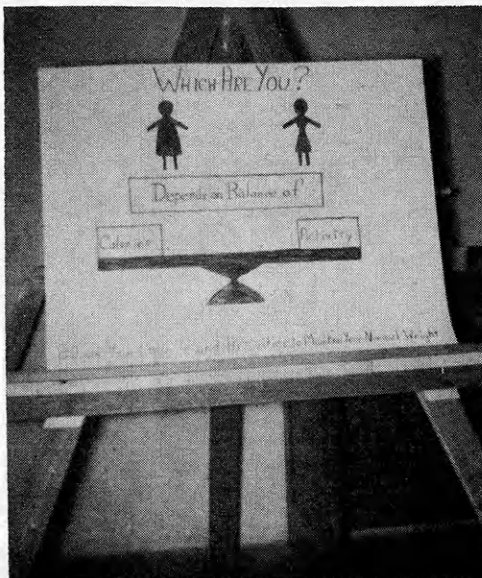

"Balance Your Calories and Activities" says a health poster displayed by the Health Committee of the Twin Valley 4-H Club, Miami County, in Paola and Osawatomie.

Sue Jensen, Junior Farmers 4-H Club of Ellis County, discusses ways to hide figure problems in her demonstration on the magical lines of dress.





KANSAS

Cities Service Oil Co

ALLEN
Virginia Jean Works
Cheryl Walters

ANDERSON
Melvina Shaw
Linda Ruth Colgin

ATCHISON
Sally Thorne
Richard L. Dahl
Paul Ross Scholz
Leota May Acheson

BARBER
David Bell
Pat McNally
Judith Ann Lukins
Carol Jean Heublein

BARTON
David Yahne
Linda Riemann
Vivian Hammeke

BOURBON
Janis Lea Higley
Charles Dale Sinn
Ernest Perry
Nancy Jo Bowen
Joyce Ann Sinn
James E. Guilfoyle, Jr.

BROWN
Jane Ellen Dale
Peggy Jo Frakes
Carol Ellen Torkelson
Steven Lee Korthanke

BUTLER
Janet M. Whitehill
Martha Jean Smart
Kenneth Wayne Oliver
Marten K. Leimer
Rickey Sue Stowers

CHASE
Marcia Stout
Beulah Darlene Kuertzel

CHAUTAUQUA
Jim Sturges

CHEROKEE
Garry Lee Frazee
Carla Eagleson
Walter Patton
Richard Kirk

CHEYENNE
Merla Rae Howk
Vickie Mueller
Ted Partch

CLARK
Robert Redger
Ruth Anderson

CLAY
Rita Hatfield
Cheryl Donaldson
Dena B. Meenen

CLOUD
Kenneth King
Loren C. Swenson

COFFEY
Beth Roeder
Steve Birkbeck

COMANCHE
Bob Huck
Pansy Callaway

COWLEY
Judy Kitch
Nancy Atkinson
Fred Clark
Carl Wayne Wollard
Harvey Moore
Marilyn Hardy
Ann Muret

CRAWFORD
Betty DeLange
Sandra Kay Stiteler
Mike Beezley

DECATUR
Shirley Van Vleet
Sandra Kay Wolfram
Jamie Sue McKay
Lyman N. Bainter
Joline Fredrickson

DICKINSON
Dan Hoffman
Gordon McCosh
Ann Janet Brunner
Jerry Sleichter
Carol Lindahl
James R. Gaskill
Louise Haslouer
Dolores Hoffman

DONIPHAN
Carol Ann Burbridge
Linda Kay Gaul

DOUGLAS
Lyle F. Hoover
Renita Kathleen Pohl
Marlene Kay Vaughn
Jim Trybom
Darlene Fay Vaughn

EDWARDS
Mary Janice Arensman
Julie Werner

ELK
Sandra Lee Longfellow
Virginia R. Perkins
Angela Marie Hebb

ELLIS
Dennis Breeden
Lois Jean Schmidt

ELLSWORTH
Richard Houdyshell
Rosemary J. Hlaus
Jody Vopat
Rosalie J. Splitter

FINNEY
Jimmy W. Brinkmeyer
Jane Laughlin
Mary Ruth Daniels

FORD
Rodney Faulds
Linda Nelle Post

FRANKLIN
Karyl Higbie
Loretta Alexander
Rita Hollinger

GEARY
Bob Kramer
William Gustafson

GOVE
Kathleen Flora
Bettie Rae Sutcliffe

GRANT
Timothy Schoonover

GRAY
Stephen E. Weller
Jeanne Maxwell

GREELY
Ann Kleymann
Eugene Woods

GREENWOOD
Carol Ann Storrer
Ronda Rodman
Linda Gibson
Kree Ann Lilley

HAMILTON
Jean Marie Smith

HARPER
Sherri DeAnn Hughes
Charlene Wolff

HARVEY
Duane McClure
Eldeen Voth
Twila Ann Keller
Cheryl Dudte
Verla Mae Harms
Stanley T. Jost
Robert Graber

HASKELL
Chloe Rita Garetson
DeLoyce Ann George

JACKSON
Sharon Barrow
Dale Mann
Ralph Phillips

JEFFERSON
Carol Ann Phillips
Carla E. Jones
Eileen McPherson
Edward Lynn Funk
Howard Ben Cleavinger, II

JEWELL
Patricia Ann Intermill
Harold James Topliff
Dalene Marie Warner
Donna Dye

The Kansas 4-H Key Award is given each year to about 1% of the outstanding 4-H Club members in the state. The Cities Service Oil Company provides keys and certificates for those receiving the recognition.

430 4-H members received the honor in 1964. To be eligible a member must be 16 years old by January 1, and have completed three or more years of club work. He must have been enrolled in junior leadership at least two years. He must be recommended for the award by his club leader and one other person.

JOHNSON
Forrest Eugene Stegelin
Ingrid Christie
David John Cochran
Virginia A. Meyer
Janice Schlagel
Sharon Bush
Alan James Cochran

KEARNY
Roger Scheuerman
Donna Marie McClaren

KINGMAN
Faye Mitchell
Jan Darlene Bennett
Carol Hendershot

KIOWA
Glenda Kay White
Sharon Ann Minks
Georgiana Hayse

LABETTE
Janet McMunn
Timmy Dale Maxson
Dale Patrick Biggs
Phyllis Hardwick

LEAVENWORTH
Peggy Th...
Marion K...
Leslie Edmon...
Helen Marie...
Emeline G...
Bill Lingen...
Bernita Nasg...
Lynette W...
Dillard Ly...
Richard M...
Kenneth F...
James Lee Co...

LINCOLN
Bernita Nasg...

LINN
Lynette W...
Dillard Ly...
Richard M...
Kenneth F...
James Lee Co...

LOGAN
Donna Ward

LYON
Larry De Don...
Donna Thom...
LeRoy Bonn...
Elaine Maie...
Donald Beir...
Belinda Fa...



Cities Service Oil Company, Donor of
Department of Agriculture and the Kansas

KEY AWARDS



1964

Key, Donor of Awards

Additional points leading to the award may be earned by showing growth in size and quality of projects, good leadership program, demonstrations, judging, participation in activities, being an officer of his club or county 4-H council, participation in regional or state events, publicity of club work, exhibiting at fairs, and by other honors and achievements.

A club member must fill out the application form which can be secured from his extension agents. The final selection of those receiving the award is made in the State 4-H Office.

MCPHERSON
Luann Kay Nelson
Beulah Diane Reichert
• Carol Anderson

MARION
Glenn Shields
Ruth Hett
Vicki Lou Gaines

MARSHALL
Janice Stohs
Linda Mayer

MEADE
Alice Seybert

MITCHELL
Norma Kay Guhn
John W. Hodler

MONTGOMERY
Jolene Rose Charvat
Janice Dierks
Linda Sherwin
Pamela Coleen Long
Michael Arnold Wood
Carl E. Freidline

MORRIS
Nancy Jeanne Palmer
Ralph Thomas
Craig W. Ridenour
Marilyn Lee

MORTON
Denny Johns
Marlyse Milburn

NEMAHA
Roger Locher
Edward Sourk
Mary Dobbins
Clifford Scarlett

NEOSHO
Lois A. Barnhart
Delma Jane Baker
Terry Ann Lassman
Virginia Kay Madill

NESS
Susan Irvin
Myra Schlegel

NORTON
Ginger McMaster
Marcia Ann Bieber
Larry Gene Horning
Donald McMullen
Jerry Donovan
Priscilla Mosier
Lynnea Newbury

OSAGE
Jerome Trendel
Monte Hicks
Gary E. Dayhoff
Nancy Sherylann Lue

OSBORNE
Ivalee Smith
Darlene Steinshouer
Carolyn Reich

OTTAWA
Dianne Daugherty
Laurel Beth Warren
Coleen Neaderhiser

PAWNEE
Thomas H. Button
Shiela K. Schmidt

PHILLIPS
Karolyn Kay Kellogg

POTTAWATOMIE
Carolyn Delle Olson
Gwenda Griffing

PRATT
Alan Leroy McFall
Martin Hoffman
Vicki Giles
Rodman Reed
Gordon Leak

RAWLINS
Cheri Burk

RENO
Cynthia Kay Griggs
Darlene Linder
Russell E. Day
Sharon Jean Hendershot
Kay Fair
JoAnne Shankle

REPUBLIC
Trudy Drapel
Kenneth Lloyd Carlson

RICE
Beverly Ebright
Beverly Adams
Shirley Darlene Keller
Virginia Shepherd
Janice McAllaster
Roger A. Griffin

RILEY
Ralph C. Richardson
Robert Ebert
Beverly Evans
James Harold Goff
Barton Carey

ROOKS
Marsha Bouchey
Charles D. Lambert
Jerry McReynolds
Larry W. Dix
Ruth Ann Bartholomew

RUSH
Brad Kerbs

RUSSELL
John L. Trapp
Richard Dale Wilson
Georganna Klema
Lois Jean Bender

SALINE
Joyce E. Tinkler
Linda L. Trow
Tom Stauffer
Patti Carlson
Connie A. Morrison

SCOTT
Connie McReynolds
Mariel Lee Harper

SEDGWICK
Linda Ann Davis
Carol Ann Gaston
Gary Wayne Pearson
Barbara Jean Nagel
Barbara Gail Hukle
Faith Ann Ott
Norma Marie Strode
Mike Hunter
JoAnn Goetz

SEWARD
Tima Sue Heusner
Nancy Shorb
Yvonne Bushart
John W. Allen
Donald Long

SHAWNEE
Karen Mohney
Cady R. Engler
Janice Smerchek
David C. Todd
Glenda Redmond
Eddie Morris
Leslie Watson

SHERIDAN
Virginia Wegman

SHERMAN
Patricia Babcock
Janice Schwendener
Monte Harden
Barbara Ellison

SMITH
Mary Theresa Sweat
Sandra Sweat
James Klassen
Bennie Martin

STAFFORD
Rodney Hunley
Mary Lou Fischer

STANTON
Virginia Raney
Wendell Ross Nicholas

STEVENS
Lynn Holt
Stanley McGill

SUMNER
Linda E. Lungren
Charlotte A. Shoup
Terry Daley
Virginia Lungren

THOMAS
Claudia Jean Jones
Carolyn Howard

TREGO
Delma Marie Mai
Patricia Sue Barger

WABAUNSEE
Helen Neff
Diane Bohn
Janet Kay Raine

WALLACE
Maridell Goings
Pat Pilger
Marietta Jones

WASHINGTON
Judy Irene Sarff
Jerry Dean Kolman
Glenda Odgers
Anita Jane Ohlde

WICHITA
Susan Gardner

WILSON
Mary Ellen Tefft
Sandra Sue McMillen
Margaret Ann Thorsell

WOODSON
Sue Ellen Eggers
Barbara Joan Knapp

WYANDOTTE
Bonnie Schlup
Karen Wood
Betty L. Dowell
Gerald W. Miller

awards, in Cooperation with the U. S.
State University Extension Service.



International Harvester Dealers *Salute Kansas'*

4-H AGRICULTURAL PROGRAM

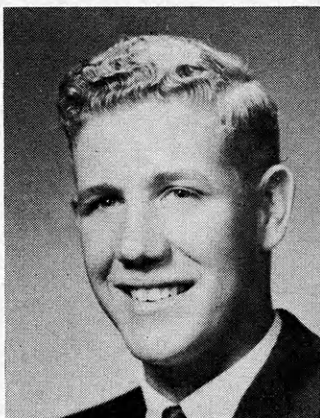
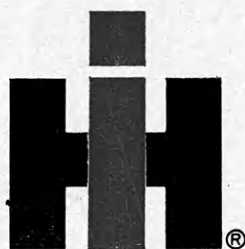

1964 STATE WINNER

Donald McLaughlin, Rooks county, is a ten year 4-H member who plans a career in farming. He is the son of Mr. and Mrs. Wayne McLaughlin, Stockton.

Donald has had an extensive agricultural program in 4-H including livestock, poultry and crops projects.

He also has taken the electric and junior leadership projects. He has given a large number of talks and demonstrations.

These Kansas International Harvester Dealers Proudly Sponsor the 4-H Boys Agriculture Program

BELOIT
Moritz Implement Company
BURNS
Grimwood & Son
CANTON
Canton Equipment Company
CLAY CENTER
Norquists Inc.
COLUMBUS
M and H Implement Company
CONCORDIA
Humes Sales Company
COUNCIL GROVE
Macha Rever Implement Company, Inc.
DEERFIELD
The Santa Fe Motor Company

DODGE CITY
Brady Implement Company, Inc.
ELKHART
Fishers Inc.
FALUN
Dauer Implement Company
FOWLER
Eaton and Mendenhall
FREDONIA
Joe Armstrong Equipment
GARNETT
Garnett Truck and Tractor Company
GOODLAND
Knudson Bros., Inc.
GREAT BEND
Gibson Titus and Stafford Inc.

GREENSBURG
Greensburg Equipment Co.
HARPER
Scarletts
HAYS
International Harvester Company
HERINGTON
Pioneer Service & Sales, Inc.
HIAWATHA
Northeast Kansas Motor & Implement Company
HILL CITY
Pratt Implement Company
HOISINGTON
Hoisington Auto & Implement Inc.

HOLTON
Symons Truck and Tractor Company
HOXIE
Hoxie Implement Company
HUTCHINSON
International Harvester Sales & Service
JEWELL
Heinen Implement Company
JOHNSON
Seyb Tucker Lumber & Implement Co.
JUNCTION CITY
Mohr Implement Company
KINGMAN
Wimer-Oeding, Inc.
LARNED
A. A. Doerr Mercantile Company

County Winners

ALLEN Sue Moore Donald Cress	COWLEY Fred Clark Harvey Lee Moore Dennis Shurtz Carl Wollard	GRAHAM Phil Zvolanek Kendal Grecian Ronald Quint Chris Knobel	LANE Ronald Zink Mitch Edmundson Vance Ehmke	NORTON Jerry Donovan Terry McMullen	SCOTT David Grothusen Darrell Rodenberg Steven Wiechman Orlin Zink
ANDERSON Jerry Howarter Dale Raymond Tom Peine Grant Corley	CRAWFORD Larry Bailey John McClintick Pat Beezley Mike Beezley	GRANT Eddie Deyoe Dennis Deyoe	LEAVENWORTH Donald Heim Terry Erzen Marion Eisler Bill Lingenfelter	OSAGE Jim Vawter Glen Scheid Mike Croucher Monte Hicks	SEDGWICK Paul Clark Dennis Brink Larry Kohl
ATCHISON Richard Dahl John Toney Larry Hawk Charles Lange	DECATUR John Arnold Alan Scott Larry Sumner	GRAY Robert Moomaw Bernard Weller Jim Reinert Steve Weller	LINCOLN Rand D. Scott Steven Simmons Arthur Dohl Ronald Wiegert	OSBORNE Sheryl Roenne Terry Steinsouer Janie Rothenberger	SEWARD Donald Long Alan Long Melvin Long Gerald Long
BARBER Lawrence Bell Dennis Combrink	DICKINSON Mike Engle Gordon McGosh Dan Hoffman Jerry Kleinschmidt	GREELEY Taylor Neuschwander Jerry Wendt	LINN Kenneth Hightower Freddie DeHoff Dillard Ungeheuer Eugene Lanham	OTTAWA Bruce Boll John Jagger Albert Vinduska Jim Jagger	SHAWNEE Darrel Bahner Larry Dean Dana Smerchek
BARTON Barry Schartz Bob Miller Melvin Riemann Don Essmiller	DONIPHAN Melvin Goin Warren Grable, Jr. Billy Joe Huss Jim Rush	GREENWOOD Dean Erickson Hubert Gibson, Jr. Eddie Jackson Jimmy Wilson	LOGAN Ricky Miller Wesley Herdt Rex Wilson Becky Colglazier	PAWNEE Winston Haun Allan Gore Lee Musil Greg Umberger	SHERIDAN Victor Schwarz Gary Reitcheck Eddie Bange Leonard Wegman
BOURBON Charles Sinn	DOUGLAS Lyle Hoover John Musick Richard Ice Kenneth O'Connor	HAMILTON Ernest McDanel Bill Wood David King John Tracy, Jr.	LYON Larry DeDonder Danny Gasche Kenny DeDonder Donald Berrie	PHILLIPS Mick Van Allen Jim Morris Larry Southard Donald Shields	SHERMAN Gary Morge Donald Sneathen Steven McConnell
BROWN Steven Korthanke John VanDalsem Bill Vonderschmidt Greg Camblin	EDWARDS Dwight Werner Duane Werner Lawrence Kregar Bruce DeHaven	HARPER John Schlickau Bruce Warren Richard Davis John Baker	MCPHERSON Keith Toll Robert Larson Darrel Johnson Vance Schafer	POTTAWATOMIE Tom Ebert Hughie Ebert Reen Berges Gilbert Wegner	SMITH Steve Hofer Kent Ifland Doug Duston
BUTLER Ken Schwemmer Norman Willhite Stephen Grisham Larry Ross	ELK Roger Stephens Max Perkins Kim Moore John Wolverton	HASKELL Kenneth Davis Carl Preedy Larry Davis Henry Miller	MARION Leslie Lalouette Ronnie Gaines Norman Schmidt Dennis Buethe	RAWLINS Doug Kacirek Bob Burk Larry Holle Donald Benda	SUMNER Terry Daley Paul Blankinship Bob Daley Gary Theurer
CHAHAUQUA Alton Malone Keith Malone Bill Stewart	ELLIS Jerry Armbruster Donald Arnhold Stevie Robben Lester Gross	HODGEMAN Richard Dansel	MARSHALL Don Mayer Dennis Ahlvers	RENO Steve Yust Randall Duft Bill Morgan Russell Day	THOMAS Pat Lehman Arthur Grover Terry Palmgren Larry Larsen
CHEROKEE Garry Frazee Walter Patton Bob Epler Donnie Coltrane	FINNEY Larry Goss Connie Glunt Leland McGraw Sam Hands	JACKSON Bill Richards Ralph Phillips Steve Vaught Dale Mann	MEADE Ralph Tournade Sheldon Eccleston Stanley Fisher Randie Bell	REPUBLIC K. L. Carlson Eugene Peters	TREGO Terry Schoenthaler
CHEYENNE Rudolph Douthit Larry Feikert Rex O'Brien Tom Keller	FRANKLIN Douglas Higbie Leon Sobba Harry Peckham Allen Peckham	JEFFERSON Dean Rice James Phillips Bill Manville Howard Cleavinger	MIAMI Albert Schendel	RICE Dennis Fitzpatrick Bill Oswald Stan Enggland Roger Leonard	WABAUNSEE James Meinhardt Gerald Bohn Gregg Lolley George Warren
CLARK Dan Lunsford Keith Waugh Robert Redger Dianna Beebe	GEARY Bill Gustafson Lislie Phifer Robert Munson Sam Jahnke	JEWELL Harold Topliff	MITCHELL Jim Lukens John Hodler Alan Shurts John Schneider	RILEY Ralph Brooks Mike Ebert David Altwegg Jeffrey Altwegg	WALLACE Virgil Smith Larry Montandon
CLAY Herbert Tillinghast Henry Tillinghast Randy Friederich	GOVE Galen Neher J. Edward Flora Gary Evans Dexter Schaible	JOHNSON Alan Cochran Jim Trager	MONTGOMERY Ronald Altendorf Carl Friedline Earl Denny William Wagner	ROOKS Donald McLaughlin Terry Odle Charles Lambert Jerry McReynolds	WASHINGTON Jerry Kolman Richard Krueger Bob Duey Ronnie Kloppenberg
CLOUD Kenneth King Robert Hart Edward Swenson Donald Moore		KEARNY Roger Scheuerman Rodney Scheuerman Joe Rishel Steven Grusing	MORRIS Fred Auchard Donnie Cress Ralph Hedgespeth	RUSH Dale Conard Ken Georg Brad Kerbs Delbert Nelson	WICHITA Stan Siemens Leo Geyer Jerome Berning Terry Woodbury
COFFEY Elmer Lehmann Norval Spielman Steve Birkbeck Stanley Birkbeck		KINGMAN Steve Woodson Larry Fieser Scott Sparks Bob Robinson	MORTON Roger Burns	RUSSELL John Trapp James Trapp Gary Newcomer Dick Wilson	WILSON Lee Kidd McCager Thompson
COMANCHE Leo Oller Bob Huck Edd Jackson Don Lohrding		KIOWA Harry Koehn	NEMAHA Martin Allen Ed Sourk Charles Schlaegel Den Meyer	SALINE Tom Stauffer Bruce Johnson Mike Stauffer	WOODSON Pat Collins Kenneth Herder Keith Haen Victor Leis
		LABETTE Carl Johnson Dale Biggs John Butts Robert Habiger	NESS Larry North George Crawford Mike Munsch Merritta Atwell	WYANDOTTE Richard Hartman Larry Hartman Martin Englehart Gerald Miller	

LAWRENCE Kuhn Truck & Tractor Co., Inc.	MINNEAPOLIS Chapman Implement Company	PARSONS IHC Sales & Service	SHARON SPRINGS Witzel and Rhea Implement
LEAVENWORTH Wright Truck & Tractor Company	MOLINE Eckerts Farm Equipment	PRATT International Harvester Sales & Service	STOCKTON Ostmeyer's
LEOTI Western Hardware & Supply Co., Inc.	NEWTON Haas Implement Compny	ROSSVILLE Rossville Truck and Tractor	STRONG CITY Beaver, Inc.
LINDSBORG Valley Equipment Company	OAKLEY C. D. Clark & Sons, Inc.	SABETHA Nemaha Motor & Implement Company	VALLEY FALLS Valley Implement Inc.
LYNDON Williams Motor Company	OBERLIN Brown Motor Company	ST. FRANCIS Hartley's	WAMEGO W. C. Holtman Truck & Tractor Co.
LYONS Bolin Sales & Service	OLATHE Olathe Truck and Tractor	ST. JOHN Rich Implement Store	WELLINGTON Wellington Equipment
NHATTAN R. Schmedemann Implement Company	OSBORNE Latham and Son	ST. MARYS Keating Motor & Implement Co.	WICHITA International Harvester Company (FE)
PERSON Industrial Machinery Inc.	OTTAWA Sheldon Truck & Tractor Co., Inc.	SCOTT CITY Wheatbelt Implement Inc.	YATES CENTER Swope & Sons Implement Company
	OVERBROOK Hoyt Farm Equipment Company	SEVERY Morton Equipment Company	

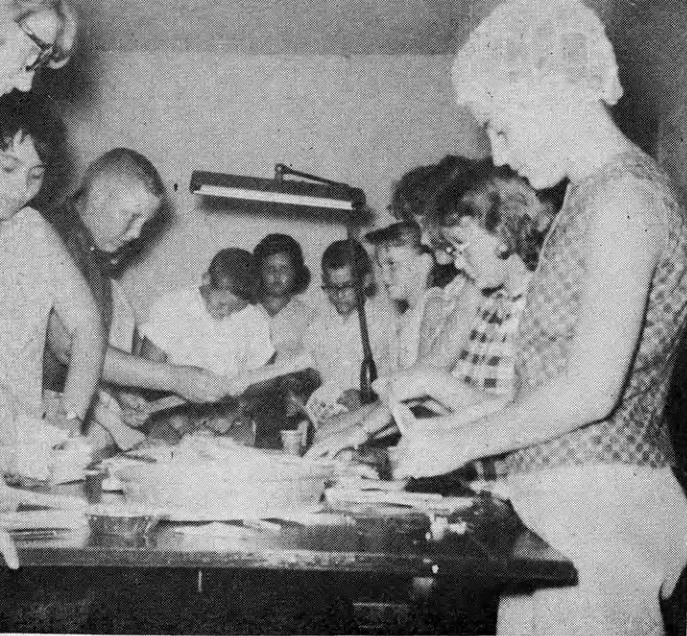

Stamping advertising letters for a Rabies Clinic in Morton County are members of the Health committee of the Watch-Us-Grow 4-H Club.

Help, Improve — Themes of Projects

Helping the less fortunate and improving the health and beauty of the county are only a few of the things which can be done in the Community Service Project.

Many persons do not realize how much a small plate of fruit, a valentine, a Christmas carol or a visit means to an elderly person who is alone. The LaCrosse Harmonizers 4-H Club of Rush County made cookies and packaged them in an attractive foil-covered box and presented it to the Herrman Rest Home for Christmas.

All members of the Timken Roller Bearings 4-H Club of Rush County enroll in and take an active part in the Health project. Besides being interested in their own health, the members add to the health and happiness of others.

Each year at Christmas time the members bake and pack cookies for patients at a rest home. Treats also have been delivered at Easter.

Besides this project the club has solicited for the Heart Fund and has contributed to various organizations.

A new project which was added this year was collecting old

eyeglasses. They were sent to "New Eyes for the Needy." Baskets of food were purchased and taken to needy families and old clothing was taken to an Indian Mission.

This year has been one of the worst for rabies in animals that Kansas has seen.

The Watch-Us-Grow 4-H Club of Morton County has been one of the top 10 health clubs in the state for the past 3 years, and this year as one of their big projects they conducted five Rabies Clinics in the county.

Plans were made with the local veterinarian and he gave the vaccinations at reduced rates. The chairman of the health committee and the president of the club contacted the four other 4-H clubs in the county and asked for help in their communities.

Advertising was by poster T.V., radio, newspaper and sending 700 letters to county residents. 155 dogs and cats were vaccinated during a 3-day period.

Other activities of the Watch-Us-Grow club were sending eyeglasses to "New Eyes for the Needy," taking tray favors to the County Hospital and buying

stationery for patients in the hospital. Bud vases also were given to the County Hospital. The club also collected for the Heart Fund and March of Dimes.

Through Community Service projects, the Sunflower 4-H Club of Sumner County has found that real happiness comes from serving others.

Instigated by the Health committee, some members "adopted" two persons in the Park Rest Home, South Haven. Besides sending birthday and other occasion cards, members also made personal visits and did thoughtful acts during the year.

At Christmas time, members of the club made a special visit to the home. Carols were sung and several members gave individual numbers. After the program the 4-H'ers visited with patients and gave them Christmas favors they had made.

Besides caroling at several homes in the Rome community, members of the Rome Rockets 4-H Club in Sumner County also delivered a needy basket and several small baskets to older persons during the Christmas season.



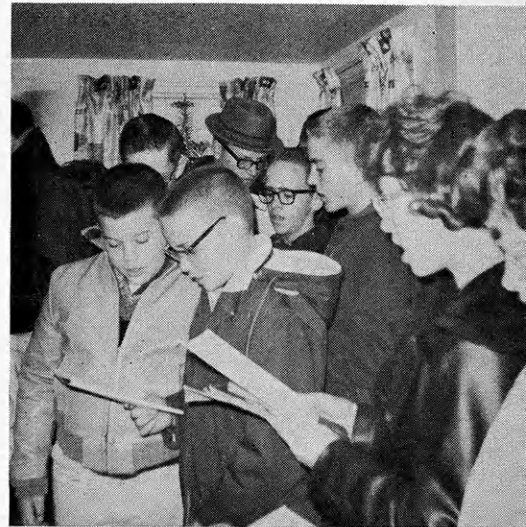

4-H Members Serve Community

(above) Lowering sanitation kits through a manhole into the tunnel underneath a Co-op elevator, Pierceville Branch, is Lowell McGraw, community leader, and Melvin James, Go Getters 4-H Club Finney County. Go Getters members stocked this tunnel shelter that will protect 175 persons and also stocked the Christensen Grain elevator at Pierceville. (below) Packing eyeglasses for "New Eyes for Needy" are (left to right) Tim Pechanee, Lois Vesecky, Cealia Jecha and Margaret Vesecky, members of Timken Roller Bearings 4-H Club in Rush County.

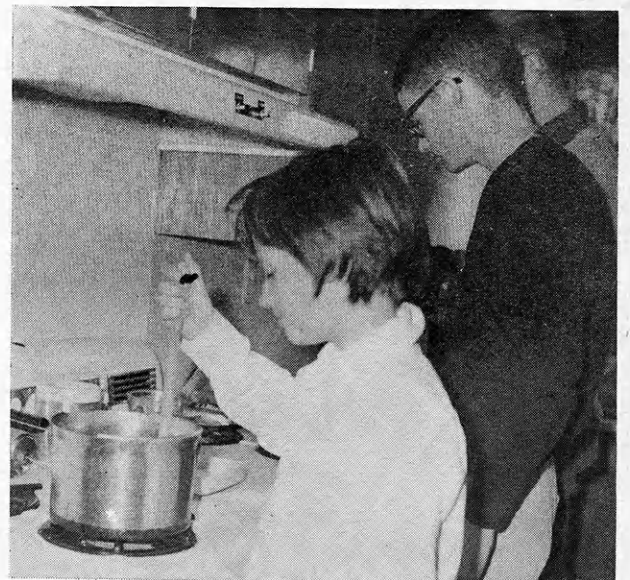

(above) Members of the Lake Wide-Awake 4-H Club sing at the Scott County Rest Home before their December meeting. (below) Making candy for shut-ins are Jane Foster and Leo Smith, Beacon Boosters 4-H Club in Finney County. The candy is distributed in all Rest Homes in Garden City. (below left) Four members of the Doniphan Star 4-H Club stand in front of the emblems constructed by members of the club for Doniphan County fair grounds buildings. Members also painted and labeled barrels for trash. Pictured are (left to right) Mary Grable, Warren Grable, Jr., Owen Gaul and Peggy Kirby.





Firestone
Salutes

AUTO C

and SAF

PR

County Winners

ALLEN

Larry Walters

ANDERSON

Gerald Ohmes
Tom Peine

ATCHISON

Larry Hawk
Mike Slattery

BARBER

Mike Thomas
Jimmie Adams
Johnnie Adams

BARTON

Alan Dunavan
Mark Calcara
Charles Hammeke
Gene Neuforth

BOURBON

Charles Sinn

BROWN

Bill Vonderschmidt
Ronald Dandliker

BUTLER

Larry Ross
Bill Blecha
Rickey Stowers
Marten Leimer

CHASE

Dale McCabe
Garrett Pretzer
Darwin Bailey

CHAUTAUQUA

Jim Sturges
Charles Rogers
Bill Stewart

CHEROKEE

Garry Frazee

CHEYENNE

Terry Bandel
Rudolph Douthit

CLOUD

Mike Barba

COFFEY

Dennis Meyer
Linda Price
Diana Pock
Ralph Rodgers

COMANCHE

Pansy Callaway
Paula Callaway

COWLEY

Fred Clark

CRAWFORD

Francis Sapp
Nick Meck

DECATUR

John Arnold
Sandra Morton
Lyman Bainter
Everet Bainter

DICKINSON

Leslie Shenefelt

ELK

Joe Hebb
Bob Hebb

ELLIS

Claude Jensen
Keith Holste
Larry Pfeifer

ELLSWORTH

Jerry Rathbun

FINNEY

Karen VenJohn
Margaret Crouse
Forrest Crouse
Robert Seay, Jr.

FORD

Dean Wheeler
Mike Carmichael

GEARY

Arnold Hanney
Sam Jahnke

GRANT

Conna Mae Bingaman

GREELEY

Eddie Billinger

GREENWOOD

Lynn Rodman
Pat Dow
Robert Harlan
Steve Knox

HARPER

Carl Martin

HARVEY

John Bachman
Bob Lock
Vyron Schmidt
Duane McClure

HASKELL

Randy Loucks
Richard Loucks

JEWELL

Darrell Marr
Mary Ruth Jones
Dalene Warner
Edwin Deibert

JOHNSON

Forrest Stegelin

KINGMAN

Steve Hendershot
Kathleen Allender

LABETTE

John Butts

LANE

Connie Speer

LEAVENWORTH

Emeline Gatewood
Marion Eisler
Janet Henshaw
Donald Heim

LINCOLN

Harold Thayer
John Harlow
Dennis Nelson

LOGAN

Jacque Wassemiller

LYON

Larry DeDonder
Kenny DeDonder
Bill Seefeldt
Jim Richardson

McPHERSON

Lynn Krom
David Jarvis
Ronald Jarvis

MARION

Glenn Shields

MARSHALL

Sharon Millenbruch
Patricia Young
Steve Cohorst
Randy Johnson

MEADE

Mike Edwards

MIAMI

Joe Kaiser

NEMAHA

Marlin Weyer

NEOSHO

Bill Lopeman

PHILLIPS

Jim Morris
Jon Lethem

POTTAWATOMIE

Dan Pugh
Eddie McGrath

PRATT

Rodman Reed

RAWLINS

Doug Kacirek

RENO

Russell Day
David Schuster
Donald Sturgeon

REPUBLIC

Myron Runft
Neil Wendling
Linda Fraser

RICE

Gary Cook
George Wright
Dennis Fitzpatrick
Steve Davis

RILEY

Garry Hanna

ROOKS

Dennis Dryden

RUSSELL

Sylvia Harb
Dick Wilsor
Allen Funk
Steven Ga

Winners in the 4-H

ARE ETY OJECT

1964 STATE WINNER

Terry Maxfield, Wichita, would like to become an automotive engineer. He is the son of Mr. and Mrs. Wayne Maxfield.

Terry has been county champion three years in the automotive project. At the request of his leaders he worked with the first and second year auto care project members of his club. Of this work, Terry says, "this has been more important to me than any of the ribbons or pins I have received."

Terry has also given promotional talks and demonstrations to promote this project.

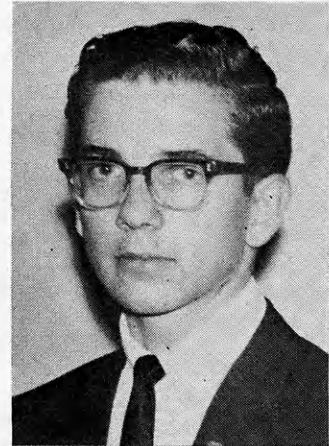

SALINE

Evelyn Weberg
Connie Bennett

SCOTT

Steven Payne
Dennis Allen
Larry Pickett
David Miller

SEDGWICK

Terry Maxfield
Paul Stephens
Craig Knotts

SEWARD

John Wayne Allen
Tom Shorb

SHAWNEE

Mike Vilander
Jimmy Lindstrom

SHERIDAN

Daryl Dickman

SHERMAN

Dale Cook

STAFFORD

John Tanner

SUMNER

Jimmy Lockhart

THOMAS

Linda Jones

TREGO

James Montgomery
Bradley Griffith

WABAUNSEE

Debbie Morton

WASHINGTON

Bill Heitman

WILSON

McCager Thompson

WOODSON

Eddie McCoy
Kenneth Herder

These Firestone Dealers are proud to participate in the valuable 4-H Auto Care and Safety Project and to help make these awards possible.

ARKANSAS CITY

Casement Oil Company

BONNER SPRINGS

Coleman Implement
Company

CALDWELL

Teeter Oil Company

CAWKER CITY

Wise Oil Company

CHAPMAN

Home Oil Company

COLUMBUS

Hurst Home & Auto
Supply

DIGHTON

Farmers Co-operative Oil
& Supply Co.

DWIGHT

McCaleb-Parker

FREDONIA

Spohn Firestone

HOISINGTON

Sears Firestone Store

HOXIE

Kosters Firestone

KANSAS CITY

Helm's Inc.

LAWRENCE

Fritz Company

LIBERAL

Shepherds Service, Inc.

MANHATTAN

Firestone Store

McLOUTH

McHenry Oil Company

McPHERSON

Tuckers Firestone Store

MINNEAPOLIS

Gilley's Firestone &
Implement

OAKLEY

Schulte Home & Auto
Supply

OSAWATOMIE

Coles Home & Auto

PHILLIPSBURG

Finkebeiner's

SABETHA

Nabbs Service

SHARON SPRINGS

Cowles Motor

TOPEKA

Capital Super Service

WHEATON

Kufahl Hardware Co.

WINFIELD

Dungey's

Firestone

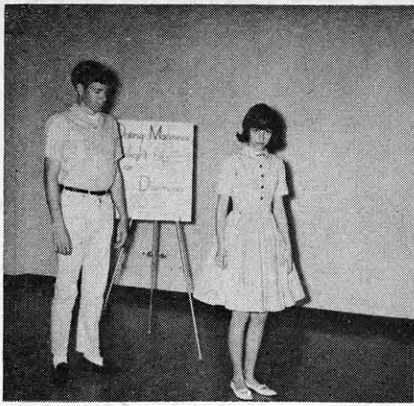

**You'll Never Get
A Busy Signal**

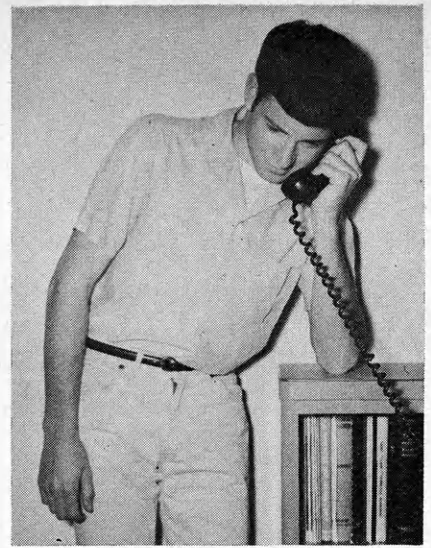

.. If ..

**the
Simple
Lessons
of
Common Courtesy
are
Learned and Practiced.**



**the
Principles
Learned In the**

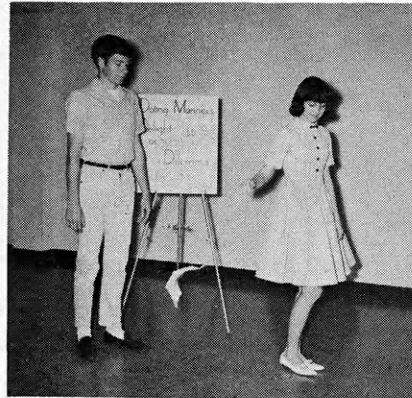

**Personal
Development
Project
are
Followed.**



This illustration of common courtesy is being performed by John Jagger and Sue Tasker, Woodside 4-H club, Ottawa county. The illustration is part of their State Fair purple ribbon winning demonstration on dating manners. Both of these teenagers are enrolled in the manners phases of the Personal Development project.

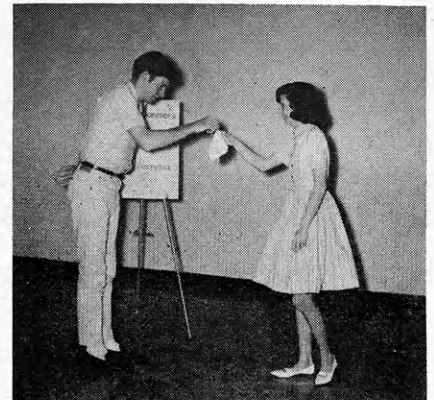

The People at Southwestern Bell Telephone Company firmly believe in the 4-H Personal Development Project and show this belief by sponsoring awards to Kansas 4-H members for outstanding project work.

SOUTHWESTERN BELL



TELEPHONE COMPANY



Three generations are frying hamburgers in the Rooks County Foodstand. They are (left to right) grandparents, Duane Hazen and Mrs. Hazen, daughter, Mrs. Erle Muir and her son, Royce, a member of the Livewire 4-H Club.

Foodstand

A Family Affair

A nice, new, modern kitchen at the 4-H Building came about as a community project of several Home Demonstration Units and 4-H Clubs of Stevens county.

There was a need for a better kitchen in the 4-H building. A committee composed of Mrs. Doris Lynde and Mrs. Pauline Peachey from the Help-U Unit suggested a new kitchen be built after the 4-H building was extended.

This discussion and planning began in June, 1963. It was started in January, 1964, and finished in time to be used during fair week in August.

This efficient kitchen now features a birch panel serving counter, metal cabinets, formica tops, ceramic tile back splashes, a clean-up sink and a beverage area with sink, also, an enclosed pie cabinet.

During fair week, the 4-H Council manages the kitchen and dining room by serving hamburgers, pop and coffee. Each 4-H club in the county takes their turn in the kitchen.

The Extension clubs gave their time and money. Several men, Irvin Mothes, Bud Anderson, Charles Thompson and Frank Ellsaesser, as well as many other people, contributed their time and efforts to build the kitchen. Mr. Ray Strickland furnished the ceramic tile for the walls and also the labor.

The 4-H Council sponsored a White Elephant Sale and a car wash, the Daisy Dell 4-H Club and Help-U unit painted the kitchen and dining area. The

Claude Davis family held a pony sale and proceeds went to this project. East 4-H club in the county bought a large table to furnish the birch paneled dining area.

The project was supervised in the beginning by County Agent Garland Taylor. It was finished with the help of the new County Agent, Larry Kep-ley.

The 4-H clubs are largely indebted to Mrs. Doris Lynde, Mrs. Pauline Peachey and Frank Ellsaesser and the Stevens County Commissioners for the time spent in planning, supervising and giving financial assistance.

Stevens County has a new kitchen to use as a lunchstand at Fair time, and Rooks county

continues to use their Fair Lunchstand as a money raising event.

Gross for the Rooks County 4-H Council has been more than \$3,200 yearly leaving approximately \$1,200 net for the council.

Lunchstand profits are used for many things, a few of which include paying three-fourths of the county delegates expenses when attending State Camps, State Fair, American Royal, judging events and a share of the Achievement Banquet expenses.

Each 4-H club takes their turn during fair week at running the stand. They are supervised by a leader who is hired during the week and who is responsible for ordering supplies.

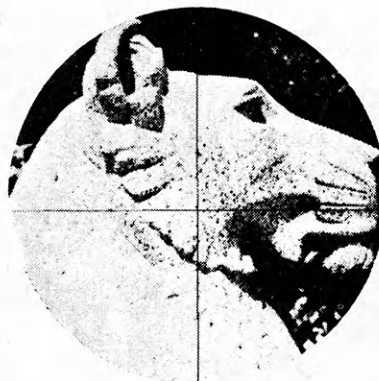

Your Tomorrows Are Made Today

A Kansas City Life
Specialist can help you
plan your future
TODAY

KANSAS CITY LIFE INSURANCE COMPANY

Represented in 41 States and the District of Columbia
Home Office / Broadway at Armour / Kansas City, Missouri

Good "Citizenry" Stressed

Many persons have no idea how the United States government functions: other than the fact that the people pay taxes so the government may carry out its various tasks.

However, in the last decade there has been a movement to acquaint American citizens with the

United States unique federal system of government.

The 4-H Citizenship Short Course is perhaps the most valuable product to come from the 4-H Club organization's awareness of the necessity of good citizenship on the part of its members.

Of course, everyone knows that to be a good citizen, he must vote. But most persons don't think about visiting national shrines as a part of being a good citizen. Surely one demonstrates patriotism when he cares enough about government to see just how it is being executed.

The Citizenship Short Course offers just a chance to young persons who might otherwise never have a chance to visit the nation's capitol. It also offers a chance to study about government where it is happening. The many monuments around Washington inspire one to learn more about the nation's past.

When one has visited these places that have played such a large role in shaping America, he can feel much closer to the things that America stands for, and in turn, become a better citizen.

Why not combine a wonderful summer trip with a chance to learn more about how the national government works? Sounds great, doesn't it? That's exactly what the Washington, D. C. Citizenship Short Course has to offer.

Pawnee County participants are selected by the County 4-H Council Trips and Awards Committee. Leadership and the quality of projects are considered. The Pawnee Junior Leadership Organization furnishes \$100 for each delegate and they in turn provide \$25.

The Junior Leadership Organization raises the money by helping serve a Co-op dinner which usually has an attendance of about 800. They also conduct a sidewalk food sale.



COPYRIGHT 1944 HARRY DARTY
"Cowboy Brand"

FABRICATED STEEL and ALLOY PRODUCTS
Tanks, Bins, Hoppers, Elevated Water Tanks, Contract Manufacturing of Farm Implements and Industrial Equipment, Pressure Vessels for refineries, Railroad Cars and repairs.

HARRY DARTY
THE DARBY CORPORATION
KANSAS CITY, KANSAS



FENCE FOR YOUR FUTURE

WITH  POSTS

All over America, from rocky New England to the rugged west, literally millions of L-B pressure-treated pine posts are standing the test of time. Year after year, long after ordinary fence posts have rotted and decayed away, L-B posts continue to give trouble-free service. For *all* your fencing needs, insist on L-B, the performance-tested brand backed by a 35-year replacement policy.

Look For The L-B Brand At Your Retail Lumber Dealer

 **INTERNATIONAL PAPER**
WOOD PRESERVING DIVISION

PLANTS
De Ridder, La. Navasota, Texas Joplin, Mo.

YOU'LL SMILE TOO WITH L-IFETIME B-RANDED POSTS. 46 YEARS TROUBLEFREE SERVICE ALREADY FOR THIS FENCE LINE.



Creating conversation in Sara Smith's bedroom is the interesting mirror above her dresser. Miss Smith is a member of the Valley Victors 4-H Club in Jefferson County. She painted all the furniture in her room to give it a new look.

Home Improvement

4-H'ers Rearrange, Redecorate

The year of 1964 was an active one in the home improvement area in Jefferson County as 15 4-H'ers improved rooms in their homes. Rooms from kitchens to bedrooms were redecorated with old and new furniture and accessories.

Rooks county participated for the first time in the Home Improvement Awards Program. A total of 25 members completed their project.

In both counties a fall tour was made by a local committee to see and listen to plans for improvement. Just before the fair and after the projects were completed, this committee judged and selected the winners. Awards to the winner were provided from money donated by the Sears Foundation Program.

Placing a stuffed animal on her bed is Raenetta Hildreth of Rooks County. Miss Hildreth changed the decor of her room from a child's to a teenage atmosphere. After deciding to use flowered sheets for draperies, she built her color scheme around colors in them.



Education - Recreation - Entertainment

It's a Family Affair at Your

1965 KANSAS STATE FAIR • HUTCHINSON • SEPTEMBER 18-23

PROGRAM HIGHLIGHTS

FRIDAY, Sept. 17—PREVIEW NIGHT—NO OUTSIDE GATE CHARGE.
 6:00 P.M.—Grand Opening of Fun Land, Royal American Shows and Rides on the Midway.
 7:30 P.M.—State Fair Review of 1965 featuring Molly Bee—Fireworks.

SATURDAY, Sept. 18—OPENING DAY—PRESS DAY—RADIO—TV DAY.
 9:00 A.M.—Exhibit Buildings Open.
 2:00 P.M.—Sprint Stock Car Races.
 7:00 P.M.—State Fair Review of 1965 featuring Molly Bee—Fireworks.

SUNDAY, Sept. 19
 9:00 A.M.—Exhibit Buildings Open.
 10:00 A.M.—Sunday Morning Worship—Kansas Farmer Arena.
 2:00 P.M.—Jalopy Races.
 7:30 P.M.—State Fair Review of 1965 featuring Molly Bee—Fireworks.

MONDAY, Sept. 20—SCHOOL DAY.
 7:30 A.M.—Inter-Collegiate Dairy Judging Contest.
 9:00 A.M.—Exhibit Buildings Open.
 9:30 A.M.—Team Pulling Contest—Grandstand.
 2:00 P.M.—Jalopy Races.
 7:30 P.M.—State Fair Review of 1965 featuring Al Hirt—Fireworks.

TUESDAY, Sept. 21—MASTER FARMERS AND HOMEMAKERS DAY—FARM MACHINERY DEALER'S DAY.
 9:00 A.M.—Exhibit Buildings Open.
 2:00 P.M.—Sprint Stock Car Races.
 7:30 P.M.—State Fair Review of 1965 featuring Al Hirt—Fireworks.

WEDNESDAY, Sept. 22—GOVERNOR'S DAY—HUTCHINSON DAY.
 9:00 A.M.—Exhibit Buildings Open.
 1:45 P.M.—Presentation of Awards by Governor Avery—Grandstand.

2:00 P.M.—Jalopy Races.
 7:30 P.M.—State Fair Review of 1965 featuring Al Hirt—Fireworks.
 7:30 P.M.—4-H Livestock Sale.

THURSDAY, Sept. 23—ALL KANSAS DAY.

9:00 A.M.—Exhibit Buildings Open.
 2:00 P.M.—Jalopy Races.
 7:30 P.M.—State Fair Review of 1965 featuring Al Hirt—Fireworks.

(FREE ENTERTAINMENT DAILY—KANSAS FARMER ARENA)

TO RECOGNIZE AND ENCOURAGE THE FINE 4-H LIVESTOCK PROGRAMS—THESE WERE THE 1964 KANSAS STATE FAIR 4-H LIVESTOCK PURCHASERS

Leonida's
 J. S. Dillon & Son
 Winchester Packing Company
 Egbert Oil Company
 Farm Bureau Mutual Ins. Company
 Mammel's Market
 Lehr Packing Company
 Albers Milling Company
 Farmers Comm. Coop.
 Osborne Co. Cattle
 Farmers Union
 Barton Salt Co.
 Hutchinson Foundry
 Governor William Avery
 Hutchinson Nat'l.
 Bank and Trust Company
 Carey Salt Company
 Farmers Coop.

Hutchinson News
 Royal American Shows
 Hart's Foodliner
 Wiley's Dept. Store
 Rep. Bob Dole
 Bozeman Mullen & Nyberg Arch.
 Bill Bork
 Pawnee Coop.
 Reno Consumers Co-op.
 WIBW TV & Radio
 Marion Nat'l. Bank
 Harry Wiles
 Sen. F. Carlson
 Safeway Stores
 Pawnee Cattle Company
 Robt. Mills Lmbr.
 Coberly Drug Company



“Learning For Living”

National 4-H Club Week will be celebrated September 25-October 2. It is 4-H'ers week to tell the “4-H Story.”

More than 2,179,700 boys and girls belonging to 94,800 4-H clubs will be observing the week.

National 4-H Club Week is observed for several reasons:

To influence more young persons to join or form 4-H clubs;

To acquaint more parents with 4-H and seek their cooperation;

To encourage a larger number of capable men and women to become volunteer 4-H leaders;

To increase public understanding of 4-H aims and methods and expand support for activities throughout the year; and

To recognize the important part played by friends of 4-H locally and nationally, and express appreciation to them.

Counties and individual clubs and members can observe National 4-H Club Week in many ways. Local plans can include events where club members, 4-H

alumni and volunteer leaders can be guests and speakers. 4-H'ers can offer their services to civic and service clubs, farm organizations, schools, churches and other groups and arrange programs shared by parents, leaders and extension agents and others who help with club work.

Individual news packets and tapes can be prepared so that newspapers and radio and television stations will have the material to promote the 4-H week.

Window displays illustrating typical activities of 4-H club work can be displayed in merchants windows.

Other ways of promoting 4-H week include making place mats and prayer tent-cards for restaurant tables, arrange to have the marquee of a local theatre (or motel) advertise the week, distribute 4-H bookmarks through public and school libraries, distribute 4-H Week stickers to be placed on car bumpers, arrange to have the 4-H flag fly with the U. S. flag in front of the County Office Building, sponsor a dis-

play at a shopping center (include livestock, cooking, wood-working—maybe even a fashion show), hang a street banner across main street proclaiming 4-H Week.

And why not get a proclamation—they will promote too. Decide whose message would be most important to use in your area. Proclamations from local officials can be related to similar statements from Governors or the message from President Johnson.

Possible local proclaimers would be mayors, county court judges, county commissioners or other county officials.

Write a proclamation using local facts to stress the importance of 4-H clubs in developing youth. With several carefully-worded “whereas’s” and a “now, therefore I” added at the end, you have a proclamation.

Set up a small ceremony for signing it. Have some junior leaders or council officers present to receive the signed document from the dignitary?

THE WHITE HOUSE

Washington

April 10, 1965

TO 4-H CLUB MEMBERS:

It is a pleasure to greet you, 2-1/4 million strong, as you look toward National 4-H Club Week. I commend you for your many accomplishments as you strive individually and together to gain new knowledge, skills, and attitudes in your head-heart-hands-health endeavors.

Your aims are directly in line with our Nation's goals to achieve fuller and better living for all. You will surely benefit, as will others, from your efforts to explore career opportunities and seek needed education, to practice healthful living, to use constructively your leisure time, and to strengthen your personal standards and citizenship ideals.

This reflects the ever-widening scope of your program and the increased participation by 4-H young people of all races, creeds, and economic conditions in the building of tomorrow's homes and communities.

May you continue to move forward and help other youth advance in this challenging age of change, growth, and progress.

Lyndon B. Johnson



MODERN BANKING
for
MODERN FARMING

MERCHANTS NATIONAL
SERVES THE
FARMER IN
ALL BANK
NEEDS



THE
MERCHANTS
National Bank

501 KANSAS AVE./TOPEKA, KANSAS

Member Federal Deposit
Insurance Corporation
Member Federal Reserve System

And don't forget the picture possibilities. Plan publicity for the proclamation through press, and perhaps reading it on radio and television. Even a poster could spread it further.

More information concerning National 4-H Club Week—what clubs and individuals can do—can be obtained from the county extension office.

A special folder has been prepared by the 4-H and Youth Development department of the United States Department of Agriculture for local use during the week. It would be beneficial for all local clubs to read it and use some of the suggestions in promoting 4-H during 4-H Club Week and throughout the year.



PATTERSON PRODUCTS

Always ask your dealer for Patterson products, for Insecticides, Fungicides, Weed Killers and Fertilizers

PATTERSON CHEMICAL CO., INC.

1400 UNION AVE.

KANSAS CITY, MO.

GANO-HORACE GRAIN, INC.

Serving You in Southwestern Kansas and
Southeastern Colorado at the
Following Points:

Hobart, Kansas	400,000 bu. cap.
Gano Spur, Kansas	665,000 bu. cap.
Copeland, Kansas	150,000 bu. cap.
Horace, Kansas	600,000 bu. cap.
Hutchinson, Kansas	1,000,000 bu. cap.
Sugar City, Colorado	200,000 bu. cap.

ALL BONDED, CONCRETE ELEVATORS

The Kansas 4-H Foundation

... people like **YOU** ...

... joined through contributions in an effort

to strengthen our Nation by

expanding opportunities for

YOUTH

assist IFYE program

YOU too can invest in the program of the **KA**
Dedicated to serving **YOUTH** and the 4-H program

ion is PEOPLE

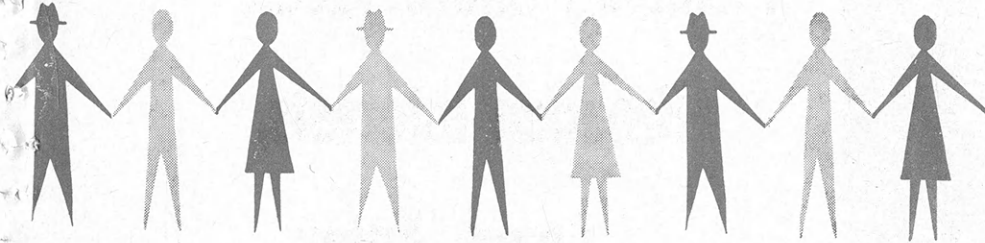
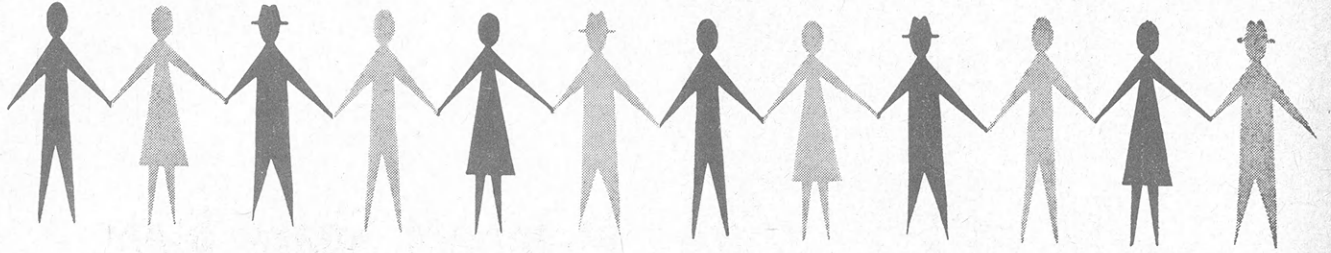
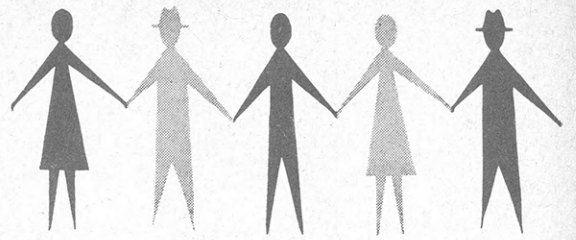

Your
DOLLARS

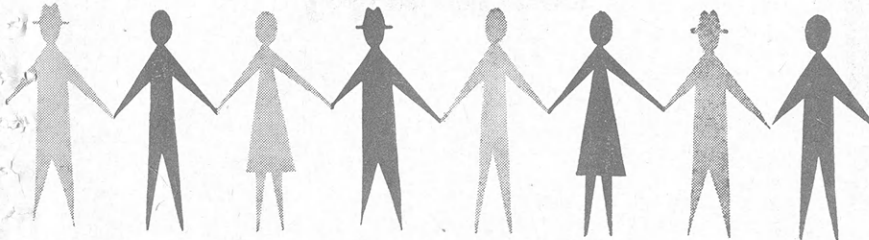

promote 4-H membership;

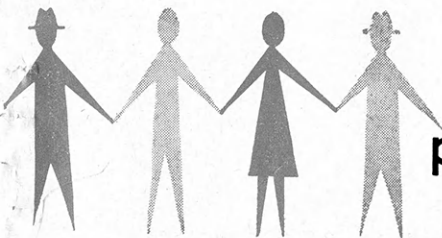

provide 4-H leader training and recognition;

give incentive to 4-H'ers through scholarships and awards;

am and provide funds for capital improvements at Rock Springs.

KANSAS 4-H FOUNDATION

Write for brochure to Kansas 4-H Foundation, 212 Umberger Hall, Kansas State University, Manhattan, Kansas



Linda Peterson, Home City Hustlers 4-H Club in Marshall County, almost is hidden by the 127 books that have been read by the nine members of her club that are enrolled in the reading project.

Members Share Ideas, Broaden Interests, Learn, Enjoy

One of the newer projects gaining popularity in Marshall County is the 4-H reading project. Seventy-five 4-H'ers were enrolled in the project during the 1964 club year.

Reading for pleasure was by far the most popular phase. Books of fiction read included mystery, animal and adventure stories. Non-fiction books read included biography, history and photography.

Most of the clubs had project meetings with their reading project leader. The members helped plan their club project meetings which included book reviews and reports, tours to the library, films and checking record sheets. At one visit to the City Library members were told by the librarian of the Dewey Decimal System, location of books, use of card index, use of readers guide and library rules.

Members enjoyed participating in the meetings and visits.

Several clubs that did not have libraries in their own communities, ordered books from the Traveling Libraries Commission to be kept at the leaders home and available to all members enrolled in the project.

Members also read to younger brothers and sisters as a part of their project. Some took magazines to older men and women in their communities.

A class was set up at the Marshall County Fair for those enrolled in reading. They could prepare a poster promoting a book they had read or one to encourage people to read. These were placed on display and judged along with the other fair exhibits. Quite an interest was developed through this promotion of the reading project.

The reading project has been

well liked by 4-H'ers and parents in Marshall County. Emphasis has been put not only on enjoyment in reading but learning about the library, broadening interests and sharing ideas with others.

Introduced into Sumner County in 1964, the Reading project found eight enthusiasts in the Rome Rockets 4-H Club.

Not only did the members participate by reading books and project materials, they constructed and entered a booth at the County Fair entitled "Reading Trains Minds."

The booth received grand champion at the Sumner fair and was exhibited at the Kansas State Fair in Hutchinson.

Members altered and expanded the theme of the booth and placed a window display in a store in Wellington during National Education Week.

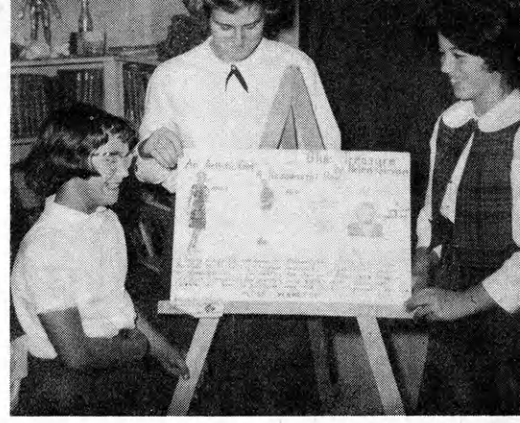

(above)The 4-H Reading Project is the theme of a window display by the Saline River Satellites 4-H Club in Ellis County. The "Satellites" are one of the newer clubs in Kansas. (upper right) Hilde Grund explains a reading poster to Virginia Cohorst and Peggy Burger. The girls are members of the Home City Hustlers 4-H Club in Marshall County. (right) "Reading Trains Minds" is a booth theme of the Rome Rockets 4-H Club, Sumner County, at the State Fair.

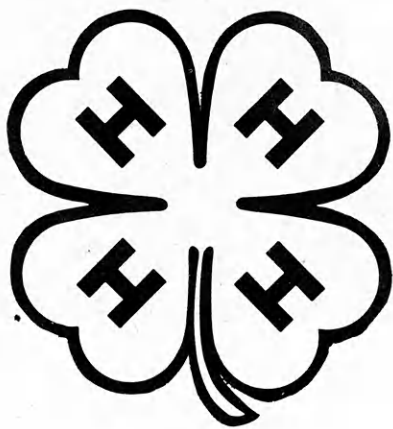
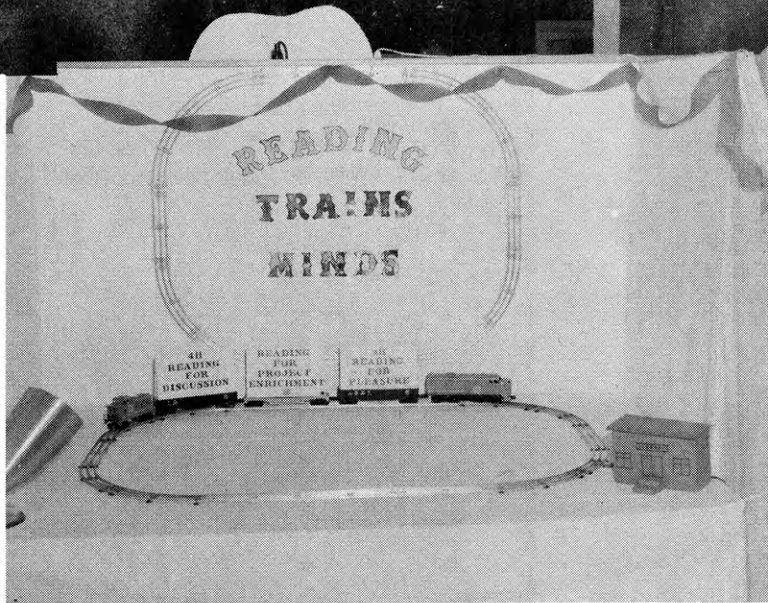

We Salute — the 4-H Program

... A fine organization that is developing the Character and Qualities of Leadership in the Youth of Rural America.

General Office:

740 Board of
Trade Building
Kansas City, Mo.



Branches:

Topeka, Kans.
Salina, Kans.
St. Joseph, Mo.
Omaha, Neb.
Denver, Colo.

"Marketing Mid-American Farmers' Grain Through Their Locally-Owned Cooperatives"



Your Standard Oil Agent

Says "Congratulations" to Kansas

4-H Tractor Care

The Standard Oil Agents below invite you to call on them for Friendly, Dependable Service and Quality Products.

Harold A. Fick
Abilene Acme 2109

Connie McClendon
Arma FI 7-8319

J. A. Boyd
Ashland ME 5-2272

E. L. Newman
Baldwin 594-6491

John F. Peterka
Belleville 1024W

Carl W. Curtis
Bluff City YO 7-3471

M. L. Hoagland
Burdett LA 5-4625

R. W. (Ralph) Barnard
Caldwell VI 5-2548

D. E. Brown
Chanute HE 1-1610

P. A. Haney
Colby HO 2-9808

W. K. Neukirch
Coldwater LU 2-2312

E. F. Baker
Concordia CH 3-3498

Harry D. Bunnell
Copeland NO 8-2511 or NO 8-9291

Norman Hoard
Courtland FR 4-2169

Bob Deighton
Dodge City HU 3-5962

Harold Williams
Douglass and Augusta PI 6-2985

E. H. Bigelow
El Dorado DA 1-3286

Ralph Kraus
Kraus Standard Oil
Garden City BR 6-2955

J. H. Sears
Gaylord 55

E. J. Cooper
Grainfield 673-2531

Ralph S. McCrea, Jr.
Gridley 836-4352

J. W. Lallak
Haddam FR 6-2979

F. D. Herrick
Hartford 2621

W. L. McNatt
Hiawatha 459-2541

D. L. Lyon
Hill City 674-2225

H. L. Deckard
Junction City CE 8-4871

Don's Standard Station
Lakin EL 5-6201

J. E. Pidcock
Larned AT 5-3016

V. D. McEvoy
Leavenworth MU 2-0275

J. J. Bates
Lenora LO 7-3395

Emanuel Kuxhause
Lincoln LA 4-4913

L. E. Bryan
Medicine Lodge TV 6-4221

D. A. Murphy
Moline MI 7-3682

H. L. Swan
Mulvane PR 7-1434

W. L. (Wilmer) Michel
Norcaturo MY 3-4446

C. W. (Cecil) Gorrell
Norwich GR 8-2289

George Auman
Parsons GA 1-4458

L. C. (Luther) McClain
Rossville JU 4-3350

G. C. Chamblin
Salina TA 3-2421

Wayde R. Berry
Scott City 1391

L. E. Chrisman
Sedan RA 5-3456

Ferris R. Whiteman
Topeka CE 3-4134

B. H. Hibbard
Toronto 637-2443

R. R. Meidinger
Wathena 989-4612

Lowell E. Collins
Wellsville TU 3-5463

William A. Dowers
Winfield and Oxford CA 1-1040
455-3359

The American Oil Foundation, Chicago, is proud to have a part in the 4-H Tractor Care Project and to Provide—

- Gold-filled medals for county winners in the project
- An all expense trip to the National 4-H Congress for the state winner
- Twelve \$400 college scholarships for national winners
- Leader training scholarships
- Skilled engineers for the leader training clinics
- Literature for each member and leader

Winners

1964 STATE WINNER

Glenn worked his way to first in the State 4-H Tractor Driving Contest, having previously won third and second. He is the son of Mr. and Mrs. Fred Sheilda, Lincolnville, Kansas.

Glenn has given leadership to a group of younger members of the Lincolnville Wide Awake 4-H Club who have taken the tractor project. He instructed at seven meetings and held a driving practice for them.

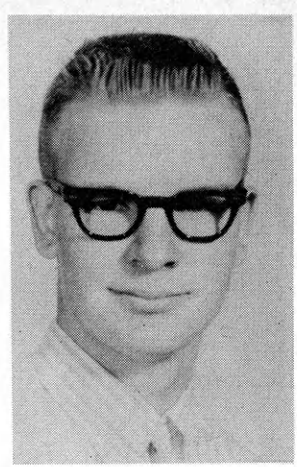

Glenn Shields

County Winners

ALLEN
Donald Cress

ATCHISON
Lee Torkelson
Julian Toney
Mike Slattery
Jerry Lewman

BARBER
Mike Thomas
Danny Lukins
Dennis Combrink
Jimmie Magnison

BARTON
Marilyn Foster
Ronald Miller
Gary Ewing

BOURBON
Don Pfeiffer
Charles Sinn

BROWN
John VanDalsem
Steven Korthanke
Steven Chadwell
John Chadwell

BUTLER
Kenneth Oliver
Larry Ross

CHASE
Howard Blender
Garrett Pretzer

CHEROKEE
Ted Edmondson
Garry Frazee

CLARK
Dan Lunsford
Allan Rankin
Mike Harden
Ronald Seacat

CLAY
Wesley Cullip
Martin Bauer
Gerald Baxter

CLOUD
Deanna Carter
Steven Rice
Gary Sigle

COFFEY
Norman Spielman
Ralph Rodgers

COWLEY
Carl Woollard
John Woollard

CRAWFORD
Bill Fields
Larry Bailey

DECATUR
John Arnold
Elwood May
Marvin May

DICKINSON
Jerry Sleichter
Sam Rock
Marvin Cooley
Jack Burwell

DONIPHAN
Francis Fritch
Billy Max Blanton
John Jeschke
David Jeschke

DOUGLAS
Steve Hornberger

ELK
Donald Stephens

ELLSWORTH
Jon Krupp

FINNEY
Lynn Lightner
Larry Johnston

FORD
Kenny Hamilton
Dennis Deaver
Randall Dirks
Arthur Dirks

FRANKLIN
Allen Peckham
Richard Alexander
Paul Scott

GEARY
Neal Upham
Gail Norman
Ray Allaman
Robert Munson

GRAY
Bernard Weller, Jr.

GREELEY
Dan Nolan
Eugene Woods
Jerry Wendt

GREENWOOD
Dean Erickson
Hubert Gibson, Jr.
Eddie Jackson
Bobby Gordon

HAMILTON
Bill Wood

HARPER
Vernon Hibbard

HARVEY
Richard Lowe
Richard Sauerwein
Thomas Gatz
Ronnie Gatz

HASKELL

Jesse Garetson
Richard Loucks
Randy Loucks
Terry Holovach

JACKSON

Warren Pugh
Diane Fisher
Yvonne Harris
Dale Mann

JEFFERSON

Edward Funk
Gerald Schrick
Dale Heston
James Phillips

JEWELL

Roger Oplinger
Jim Oplinger
Tom Kadel

JOHNSON

Tim Benton
Alan Cochran
John Lynn

KEARNY

Dennis Kuhlman
Carl Joiner
Robert Riedl
Steven Grusing

KINGMAN

Steve Geesling

KIOWA

Kenneth Davis

LABETTE

Carl Johnson
John Butts
Bill Blevins
Pat Strait

LEAVENWORTH

Terry Erzen
Marion Eisler
Douglas Robker
Donald Heim

LINCOLN

Steven Cheney
Robert Heinze

LINN

Jerry Long
Gary Clearwater
Larry Clearwater
Ronnie Webber

LOGAN

Tom Colglazier
Roy Wassemiller

LYON

Larry DeDonder
Kenny DeDonder
Ray Van Sickle
James Warnken

MCPHERSON

Robert Larson
Steven Turnquist
Darrel Johnson

MARION

Glenn Shields
James Spohn
Stanley Vogel
Alvin Hett

MARSHALL

Clifford Miller

MEADE

Gary Norman

MONTGOMERY

Verner Nellsch
Bob Stritzke
Lem Kinnick

MORRIS

Marvin Tieschhauser

MORTON

Raymond Edelman

NEMAHA

Steve Hermesch
Larry Wittmer
Roger Locher

NEOSHO

Jim Neely
William Cook

NESS

Eldon Schriock
Marlin Schriock
Kenneth Foes
Lavern Stieben

NORTON

Russel Smith

OTTAWA

Bruce Boll
John Crow
Tim Tasker
Doug Homan

PAWNEE

Lee Musil
Tommy Smith
Ronnie Pfenninger
Dan Dick

POTTAWATOMIE

Hughie Ebert
Bruce Heptig
Mike Shaver
Gilbert Wegner

RAWLINS

Larry Wilkinson
Mike Sramek
Gerald Benda
Ralph Carlson

RENO

Dick Clark
Charles Magoffin
Fred Santee

REPUBLIC

K. L. Carlson
Steven Sandell

RICE

Kenneth Burgess
Larry Westrup
Roger Leonard
Steve Kruse

RILEY

Ralph Brooks
Gordon Visser
Jeffrey Altwegg

ROOKS

Charles Lambert

SALINE

Curtis Swisher
Bruce L. Johnson
Bruce Johnson

SCOTT

David Herman
David Grothusen

SHAWNEE

Jimmy Lindstrom

SHERIDAN

Victor Schwarz
Carl Leroy Schwarz

SHERMAN

Harold Snethen
Gary Mogge
Keith Dillinger

STAFFORD

Craig Fisher
Jim Tanner
John Tanner
Douglas McClure

SUMNER

Doug Volavka
James Lockhart
Janice Whitley
John Whitley

THOMAS

Larry Larsen

WABAUNSEE

Larry Hoobler
Jerry Hatfield
Robert Unruh

WICHITA

Deland Barr

WILSON

Leland Shire
Ronald York

WOODSON

Keith Haen
Pat Collins

Shutter Shots



In reigning glory, Sandra Tittel is crowned queen of the Russell County 4-H Fair by Lois Bender, both girls of the Sunflower 4-H Club. Miss Tittel was honored because she and her fellow club members sold more 4-H Fair Association memberships than any other club in the county. Besides being guests of the 4-H Fair board at night shows and special fair events, Miss Tittel and her two attendants preside during the Queen's Ball before the county fair. But alas, all glory comes to an end—Miss Tittel must put away her crown and take care of her livestock during the fair.



(upper right) Santa arrives on cue as members of the Winners 4-H Club in Ellis County sing "Jingle Bells" during the club's annual Christmas party. (right) Brenda Phannestiel, Bonnie Marmon and Alice Christy, Town and Country 4-H Club in Scott County, pack baskets that will be distributed to members of the community who have helped with 4-H club work. (left) Dickinson County club members attend a county-wide meeting of the tractor project. Films on plugs, valves and electrical systems were shown and a valve grinding demonstration was given.

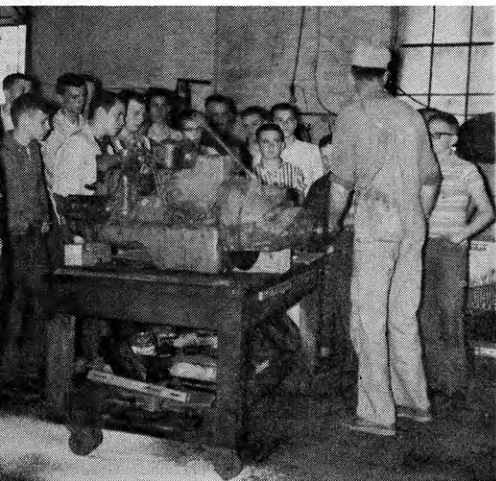

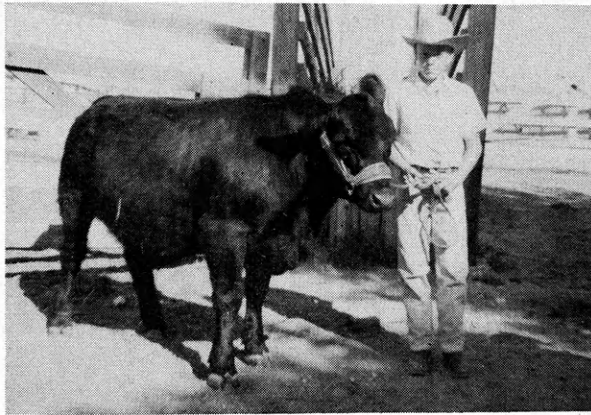

BE-WISE-BUY
GUY'S
 -NUTS-CHEESE STIX-



Danny Kough, Pleasant Valley Boosters 4-H Club in Wichita County, works with his baby beef getting it ready for the county fair. (below) Showing his baby beef to his fellow club members during a club tour is Stewart Flinn, Happy Huslters 4-H Club in Ellis County.



Compliments of Your Friendly A&P

COME
 SEE

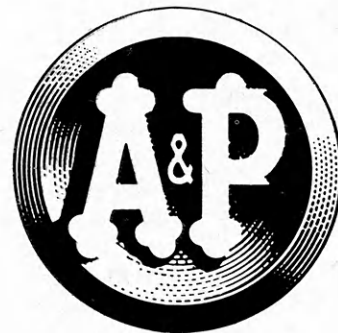

YOU'LL
 SAVE

HARRY SHEPLER SADDLERY Co.

6501 WEST KELLOGG
 WICHITA 9, KANSAS
 PHONE WH 3-1235

COMPLETE LINE OF WESTERN CLOTHING FOR MEN, WOMEN, AND CHILDREN

- | | | |
|----------------|-----------------|-------------------|
| SADDLES | COWBOY BOOTS | BILLFOLDS |
| BRIDLES | WESTERN HATS | HAND TOOLED BAGS |
| BLANKETS | OVERSHOES | KEY CASES |
| BREAST COLLARS | SADDLE SLICKERS | WESTERN NOVELTIES |
| STABLE SHEETS | WESTERN SUITS | WESTERN TOYS |
| MEDICINES | PANTS & SHIRTS | CATTLE SUPPLIES |

"YOUR SATISFACTION IS OUR OBLIGATION"
 AND WE MEAN IT!

Promoting personal development, Corla Saddler and Marilyn Kropp, Thomas County, illustrate how teenagers should use the telephone.





Ray Schiedler, Lion's Club member, presents a club history of the Kipp-Wide-Awake 4-H Club to Doris Kogler, club historian, and Mrs. Keith Seim, leader.

4-H'ers Compile the "Good Ole Days"

The office of "Historian" is important and a must.

Today, more than ever, tradition is broken in an effort to keep abreast of progress. Without an accumulated history of club work there will soon be no facts pertaining to "years gone by."

The Historian position was adopted by the Saline County 4-H Council and 4-H Clubs for the sole purpose of recording present information with the facts of the "good ole day" so 4-H Alumni could be contacted and informed about their former club. Also, so clubs might contact 4-H alumni for information and/or assistance. The program was put into action at the start of the 1962-63 4-H club year.

Purpose:

The purpose of the office is to gather the names of former 4-H'ers and thus form the "4-H Alumni Roll Call."

While the "Roll Call" is the main end of the work the local club can and has benefited by having an accumulated history of outstanding facts about their club.

Finally, the people who have gathered the information have had much enjoyment going through records, corresponding with former members and "digging up the past."

Origin:

Mrs. Lawrence Fauver, who is a member of the County 4-H Foundation committee, and in 1962 received recognition as a community leader for 29 years, (she has just completed her 31st year) first reported to 4-H Council the wishes of the Kansas 4-H Foundation in getting the "Alumni Roll Call." The 4-H Council decided that a more logical purpose than just the Roll Call was needed; a club history was combined in the plans and the office of Historian was created.

Procedure:

First, since no information was available from the state 4-H Club Office on this position, the Club Agent developed an outline that would give the club history as the first goal, and the Alumni Roll Call as an added feature.

Next the plan had to be put into action. 4-H Officer Training was the meeting where the "seeds were planted" so to speak. As the club year progressed interest in this office grew like a poor crop of wheat. So a new angle was tried to acquire more growth.

The Angle—Adult participation in the form of Lions Club sponsors.

Success:

Many clubs have Lion's sponsors that have in excess of 15 years with the same club. A few 4-H clubs have completed their history and it is good. Others are just starting. Every case where the history is being compiled by adults it appears to be successful. Except in clubs which still have charter members who can get the history, it is essential that adults bring the history up to date and let the officer take it from there to add information each year.

There are still many improvements to be made in the procedure listed below. Explore them. One Lion's Club Sponsor, Mr. Ray Schiedler, went so far as to contact all leaders, Lions sponsors and county extension agents to get a personal letter from each about their connection with the local club and anything they wanted to say. These were compiled in a three ring notebook and, along with the history, were presented to the club at a regular meeting. Amos Bailey, another Lions Club sponsor, drove many miles on weekends to contact former leaders to get information from them about his club. Thus the Kipp Wide-Awake and Cloverleaf Clubs, respectfully, have a good history.

Here is the outline as it was used in Saline County:

"DUTIES OF 4-H HISTORIAN"

1. Compile a complete list of 4-H members.
 - a. Present members
 - b. Former members (alumni)
 - c. Get complete address
 - d. Get county and club where they were a club member
 - e. If a woman—get both maiden and married name
2. Club History
 - a. When organized
 - b. Where organized
 - c. Why was club given its name
 - d. Who were first officers
 - e. Who were first leaders
 - f. All officers and leaders should be listed
 - g. List outstanding events, activities and awards received by the club and/or its members
 - h. List Lions Club sponsors by years.
3. Highlight summary
 - a. Include here any outstanding thing that is not mentioned above
 - b. This should be done year by year but also on a continuation basis
4. Where to get information
 - a. Former leaders
 - b. Former members
 - c. 4-H Club Secretary books
 - d. Annual Reports (may be looked at in Extension Office only)
 - e. Lions Club Sponsors
 - f. Other

Summary:

Ingenuity on the part of a few in creating the office of club historian has given the information wanted plus enjoyment in reminiscing about the past for everyone.

The purpose of compiling the club history and alumni Roll Call has closed the gap in working relationship among 4-H members, leaders, parents and interested supporters by combining efforts to do something new and different.

Success has been achieved and enjoyed because the Lion's sponsors actually worked like dogs in compiling information.

Why not try this for something new and different in your club program?



Doris Kogler and Ray Schiedler locate Robert Breer's name on one of the original club rosters of the Kipp-Wide-Awake 4-H Club in Saline County. Breer is being congratulated by Kim Rice, club president.



(above) Mrs. Keith Seim reads the history of the Kipp-Wide-Awake Club to its present members. (below) Through the years the Lion's club has played a role in the club's "history." Here the Lions present flags to members of the Kipp-Wide-Awake Club.



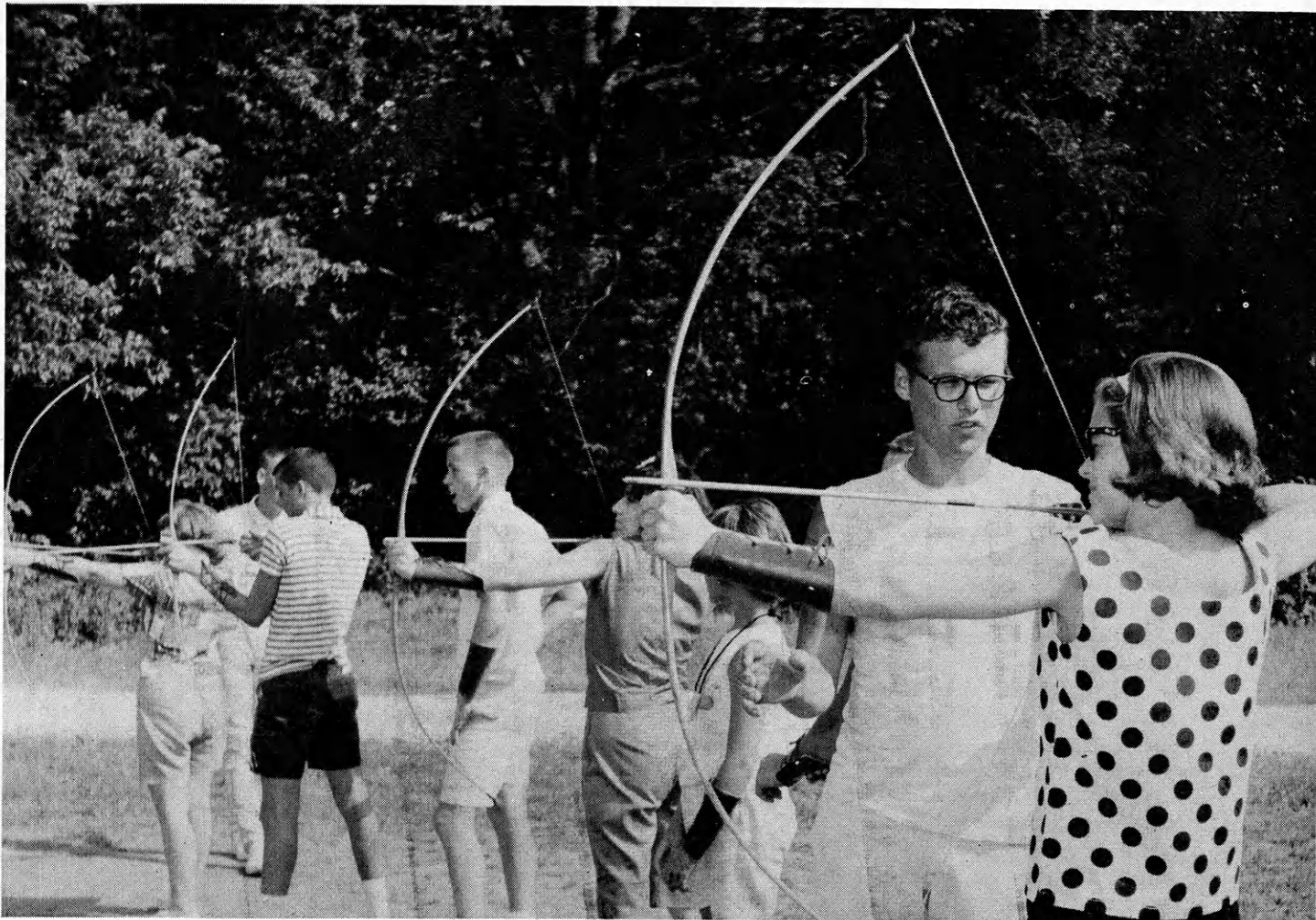

Recreation

4-H'ers from Sumner and Sedgwick counties receive instruction in archery. This is the newest form of recreation at Rock Springs Ranch.

Many Ways To Spend Leisure Time

4-H'ers throughout the state have made recreation one of the most popular projects. Perhaps the reason for this is the discovery of many constructive ways to spend leisure time. And one of these ways is a pack trip.

A pack trip sounds exciting and it is the general assumption that the Scott County 4-H'ers who took one into the "wild" country of Colorado had a pretty exciting time. Eleven members and seven adults, sponsored by the William Carpenter 4-H Foundation, spent a week in mid-July of 1964 "roughing it."

The group planned every leg of the journey as to time, date and place of destination. They engaged a pack-horse service to carry the heavier equipment—such as cooking utensils, food, tents and bedrolls up the mountain. Each individual, however, had to carry his personal necessities and fishing equipment.

The campsite was three miles from Trappers Lake Lodge at Skinny Fish Lake. Tents were pitched along a cold, clear stream. Each camper took his turn at daily camp duties either individually or as a team. These

duties included cooking and providing firewood and water.

The boys and men felled some of the nearby dead trees for a large raft. The raft was used for several expeditions out of camp.

When the week was over, members were glad to get back to base camp where they could bathe, shave and wash their hair. After "getting the wild country out of their hair," they were treated to steak dinners before starting the journey home.

Each year many 4-H'ers throughout the state spend a few days at the State 4-H Leadership Training Center, Rock Springs Ranch. These members enjoy various activities as well as attending educational classes. While participating in these activities and class sessions, they enjoy the fellowship of other campers.

Among the most popular, and in fact rating the first in activities, is swimming in the large heated pool. Horseback riding on the Palominos at the Ranch rates second. Archery instruction is the newest recreational activity.



Scott County 4-H'ers start the pack trip up the mountain to Skinny Fish Lake from base camp near Trapper's Lake.

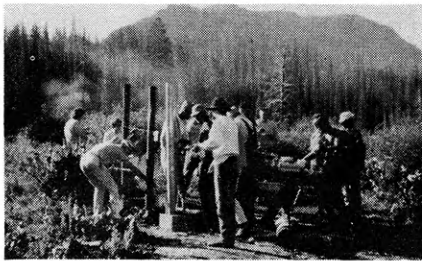

(above) Breakfast at the camp with Trapper's Peak in the background. (below) Men and boys fell a tree (it's out of the picture) near the camp fire.



New Emison
* **GRAIN SAVING GUARDS**

Salina,
Kansas

Fit ALL Makes of Combines, Swathers, & Binders, using vertical bolt sickle Guards.

ALLIANCE FIRE INSURANCE COMPANIES
McPherson, Kansas
FIRE — CASUALTY — LIFE
Serving Kansas Since 1888

ALLIANCE FIRE INSURANCE COMPANIES
McPherson, Kansas
FIRE — CASUALTY — LIFE
Serving Kansas Since 1888

Compliments

To

KANSAS 4-H'ERS

SAFEWAY STORES

GRACE

rp
research proved
SEEDS

SEED SPECIALISTS

field seed
grass seed
vegetable seed
native grasses

W. R. GRACE & CO.
RUDY-PATRICK SEED DIVISION

Jefferson & D Streets Hutchinson, Kansas
1212 West 8th Street Kansas City, Mo.

KANSAS



ALLEN
Allen County State Bank, Iola
Humboldt National Bank, Humboldt
Iola State Bank, Iola

ANDERSON
Garnett State Savings Bank, Garnett

BARBER
The First National Bank, Medicine
Lodge

BARTON
The First National Bank, Great Bend

BOURBON
Bank of Bronson, Bronson
Citizens National Bank, Ft. Scott
Farmers Co-op Association, Ft. Scott
Federal Land Bank Association of Ft.
Scott, Ft. Scott
Liberty Savings & Loan Association,
Ft. Scott
Union State Bank, Uniontown

BROWN
Bank of Robinson, Robinson
Citizens State Bank, Hiawatha
Farmers State Bank, Fairview
The Bank of Horton, Horton
The Morrill & Janes Bank, Hiawatha
The Morrill State Bank, Morrill
The Union State Bank, Everest

BUTLER
Andover State Bank, Andover
Augusta State Bank, Augusta
Bank of Whitewater, Whitewater
Benton State Bank, Benton
Citizens State Bank of El Dorado,
El Dorado
El Dorado National Bank, El Dorado
Mid-Continent Federal Savings and
Loan Association, El Dorado
The Exchange State Bank, Douglass
The Potwin State Bank, Potwin
The Prairie State Bank, Augusta
The Rose Hill State Bank, Rose Hill
The State Bank of Leon, Leon
The Walnut Valley State Bank, El
Dorado

CHASE
Exchange National Bank, Cottonwood
Falls
Peoples Exchange Bank, Elmdale
Strong City State Bank, Strong City

CHAUTAUQUA
The Sedan State Bank, Sedan

CHEROKEE
American National Bank, Baxter
Springs
Baxter State Bank, Baxter Springs
Citizens Bank of Weir, Weir City
Columbus State Bank, Columbus
First National Bank of Columbus,
Columbus

CHEYENNE
Citizens State Bank, St. Francis

CLARK
Citizens State Bank, Ashland
Peoples State Bank, Minneola
Stockgrowers State Bank, Ashland

CLAY
Union State Bank, Clay Center

CLOUD
Citizens State Bank, Miltonvale
Cloud County Bank, Concordia
Fidelity State Bank, Concordia
First National Bank of Glasco, Glasco
Jamestown State Bank, Jamestown

COFFEY
Peoples National Bank, Burlington

COMANCHE
The Peoples State Bank, Coldwater

COWLEY
The First National Bank, Winfield
The Home National Bank of Arkansas
City, Arkansas City

CRAWFORD
City National Bank of Pittsburg,
Pittsburg
Farmers State Bank, Walnut
First National Bank, Girard
First State Bank, Arma
First State Bank of Pittsburg,
Pittsburg
Girard National Bank, Girard
Hepler State Bank, Hepler
Home State Bank, Arcadia
McCune State Bank, McCune

Miners State Bank, Frontenac
National Bank of Pittsburg,
Pittsburg

DECATUR
Decatur Co-op Ass'n., Oberlin

DICKINSON
Farmers National Bank, Abilene

DONIPHAN
Bank of Denton, Denton
Bendena State Bank, Bendena
Farmers Bank of Leona, Leona
Farmers State Bank, Highland
Farmers State Bank, Wathena
First National Bank, Troy
First State Bank, White Cloud
Troy State Bank, Troy

DOUGLAS
First National Bank, Lawrence
Rusty's IGA Centers, Lawrence

EDWARDS
Home State Bank, Lewis

ELK
Exchange State Bank, Moline
First National Bank, Howard
Home State Bank, Longton
Howard National Bank, Howard

ELLIS
Ellis State Bank, Ellis
Farmers National Bank, Victoria
Farmers State Bank, Hays
First National Bank, Hays
Hays National Bank, Hays

ELLSWORTH
Bank of Holyrood, Holyrood
Citizens State Bank, Ellsworth
Kanopolis State Bank, Kanopolis
Lorraine State Bank, Lorraine
Wilson State Bank, Wilson

FINNEY
Fidelity State Bank, Garden City
Garden National Bank, Garden City

FORD
Bucklin State Bank, Bucklin
Farmers State Bank of Bucklin,
Bucklin
Fidelity State Bank, Dodge City
First National Bank, Dodge City
Ford County State Bank, Spearville

FRANKLIN
Peoples National Bank, Ottawa
The Wellsville Bank, Wellsville

GEARY
Central National Bank, Junction City
First National Bank, Junction City

GOVE
First National Bank, Quinter
Peoples State Bank, Grinnell
The Citizens State Bank, Grainfield

GRAHAM
Farmers and Merchants Bank,
Hill City

GRANT
The Grant County State Bank, Ulysses

GRAY
Farmers State Bank, Ingalls
First National Bank in Cimarron,
Cimarron
The Montezuma State Bank,
Montezuma

GREELEY
First National Bank, Tribune

GREENWOOD
Citizens National Bank, Eureka
Eureka Federal Savings and Loan
Association, Eureka
Freeman's Tire and Appliance, Eureka
Home National Bank, Eureka
Race Parks Oil Company, Eureka
The A. C. Houston Lumber Company,
Eureka
Ward A. McGinnis, Eureka

HAMILTON
First National Bank, Syracuse
The Valley State Bank, Syracuse

HARPER
Anthony Farmers Co-operative
Elevator, Anthony
Danville Co-op Association, Danville
Farmers Co-op Business Association,
Corwin
State Line Grain Company,
Manchester, Oklahoma

HARVEY
First National Bank, Newton
Halstead Bank, Halstead
Hesston State Bank, Hesston
Midland National Bank, Newton
Sedgwick State Bank, Sedgwick
State Bank of Burrton, Burrton
The Kansas State Bank, Newton
Walton State Bank, Walton

HASKELL
The Haskell County State Bank,
Sublette

HODGEMAN
Farmers State Bank, Jetmore
Hanston State Bank, Hanston

JACKSON
Clark Chevrolet Co., Holton
Dannenberg Implement Company,
Holton
Eubanks Implement Company, Holton
Farmers Union Co-op Business
Association, Holton
Holton Lumber Company, Holton
Lueck Grain Company, Netawaka
Symons Truck & Tractor, Holton

JEFFERSON
Jefferson County Co-op, Oskaloosa
Jefferson County Home Demonstration
Units
Kaw Valley Grain Company, Perry
Leavenworth-Jefferson Electric
Cooperatives, McLouth
N. R. Hamm Quarry, Inc., Perry
Valley Implement, Inc., Valley Falls

JEWELL
Burr Oak State Bank, Burr Oak
Citizens State Bank, Jewell
First National Bank of Formoso,
Formoso
First National Bank, Mankato
Randall National Bank, Randall
State Bank of Esbon, Esbon
State Exchange Bank, Mankato

JOHNSON
Centennial State Bank, Mission
DeSoto State Bank, DeSoto
Farmers Bank of Gardner, Gardner
Lenexa State Bank, Lenexa
First National Bank, Olathe
Johnson County National Bank,
Prairie Village
Kansas State Bank, Prairie Village
Metcalf State Bank, Overland Park
Mission State Bank, Mission
Overland Park State Bank,
Overland Park
Patrons Cooperative Bank, Olathe
Ranchmart State Bank, Shawnee
Mission
Roeland Park State Bank, Mission
Shawnee State Savings Bank, Shawnee
Southgate State Bank, Prairie Village
State Bank of Spring Hill, Spring Hill
State Bank of Stanley, Stanley

KEARNY
Farmers Cooperative, Lakin

KINGMAN
C. R. Calvert Company, Kingman

KIOWA
First State Bank, Mullinville
Greensburg State Bank, Greensburg
Haviland State Bank, Haviland

LABETTE
American State Bank, Oswego
Chetopa State Bank, Chetopa
Parsons Commercial Bank, Parsons
First National Bank, Edna
First National Bank, Oswego
First National Bank, Parsons
Labette County State Bank, Altamont
State Bank of Parsons, Parsons

LEAVENWORTH
First National Bank, Leavenworth

LINCOLN
Sylvan State Bank, Sylvan Grove

LINN
Bank of Pleasanton, Pleasanton
Centerville State Bank, Centerville
Farmers & Merchants Bank, Mound
City
Farmers State Bank, Blue Mound
First State Bank, Pleasanton
Linn County Bank, LaCygne
Prescott State Bank, Prescott

4-H JOURNAL SPONSORS

The Kansas 4-H Journal is sponsored in each of the counties by the business firms listed below. 4-H Club members and leaders might do well to express their appreciation to these sponsors for the contribution they are making.

- LOGAN**
Farmers State Bank, Oakley
Farmers State Bank, Winona
- LYON**
Citizens National Bank, Emporia
- MARION**
Burns Farmers Co-op, Burns
Crossroads Co-op Association of
Goessel and Newton, Goessel
Farmers Cooperative Association,
Marion
Farmers Equity Union, Hillsboro
Farmers Cooperative Grain &
Mercantile Co., Lehigh
Farmers Cooperative Grain Association
and Marion County Co-op, Durham
Lincolnville Cooperative Association,
Lincolnville
Peabody Cooperative Equity Exchange,
Peabody
Ramona Co-op Elevator Co., Ramona
Tampa Cooperative Association, Tampa
Tip-Top Dairies Co., Hillsboro
- McPHERSON**
Farmers Union Elevator Co., Lindsborg
Moundridge Cooperative Elevator
Ass'n., Moundridge
The Cooperative Farmers Union
Elevator Company, Marquette
The Farmers Co-op Grain & Supply
Co., Canton
The Farmers Cooperative, McPherson
- MEADE**
First National Bank, Meade
Fowler State Bank, Fowler
Plains State Bank, Plains
- MITCHELL**
Farmers & Merchants State Bank,
Cawker City
Farmers State Bank, Asherville
Farmers State Bank, Hunter
First National Bank, Beloit
Simpson State Bank, Simpson
The Guaranty State Bank, Beloit
Tipton State Bank, Tipton
Traders State Bank, Glen Elder
- MONTGOMERY**
Citizens National Bank of
Independence, Independence
First National Bank, Coffeyville
- MORRIS**
Farmer Stockman Co-op Ass'n.,
Council Grove
Farmers Cooperative Association, Alta
Vista
Farmers and Drivers Bank, Council
Grove
Flint Hills Rural Electric Cooperative
Ass'n., Inc., Council Grove
Hunter Sales Co., Council Grove
McClintock Motor Company, Council
Grove
Mor-Kan Grain Company, White City
Morris County Farm Bureau Ass'n.,
Council Grove
- MORTON**
Addington Elevator, Elkhart
Burt Elder Insurance, Elkhart
Cooperative Equity Exchange, Elkhart
Elkhart Implement Co., Elkhart
First State Bank, Elkhart
Fishers, Inc., Elkhart
Rolla Cooperative Ass'n., Rolla
Rolla Cooperative Equity Exchange,
Rolla
Star Lumber Company, Elkhart
- NEMAHA**
Centralia Grain Co., Centralia
Farmers Cooperative Elevator, Sabetha
Farmers Elevator Co., Seneca
Goff Grain Co., Goff
Graham Grain Company, Oneida
Lortscher Grain Co., Bern
Nemaha County Co-op Association,
Seneca, Corning & Baileyville
Winterscheidt Milling Co., Seneca
Wittmer Grain Co., Berwick
- NESS**
Bazine State Bank, Bazine
Citizens State Bank, Utica
Farmers State Bank, Ransom
First State Bank, Ness City
First State Bank, Ransom
- NORTON**
Fredde Equipment Co., Norton
- OSAGE**
Bostrom Grocery & Locker, Melvern
Bremer & Stanley Grain & Feed,
Lyndon
Bulmer Grain Co., Michigan Valley
Burlingame Co-op Elevator,
Burlingame
Coffman Bros. Equipment Co.,
Overbrook
Farmers Union Co-op Association,
Overbrook
Hoyt Equipment Company, Overbrook
Laurence Ulrich, Carbondale
McNabb Grocery, Melvern
Osage City Grain Company, Osage City
Scranton Grain Company, Scranton
Williams Oil Co., Lyndon
- OSBORNE**
Downs National Bank, Downs
Farmers National Bank, Osborne
First National Bank of Natoma,
Natoma
First State Bank, Osborne
State Bank of Downs, Downs
The First State Bank of Portis, Portis
- OTTAWA**
Chapman Implement Co., Minneapolis
Gilley's Firestone & Implement,
Minneapolis
Handy Motor Co., Minneapolis
Hoover Implement Co., Minneapolis
Lott & Istas Implement, Minneapolis
- PAWNEE**
First State Bank, Larned
- PHILLIPS**
First National Bank, Phillipsburg
- POTTAWATOMIE**
Farmers State Bank, Westmoreland
First National Bank, Onaga
First National Bank, Wamego
Kaw Valley State & Savings Bank of
Wamego, Wamego
St. Marys State Bank, St. Marys
Union State Bank of Olsburg, Olsburg
- PRATT**
Cairo Co-op Equity Exchange, Cairo
Iuka Co-op Exchange, Iuka
Pratt Equity Exchange, Pratt
Preston Co-op Grain & Mercantile Co.,
Preston
Sawyer Co-op Equity Exchange,
Sawyer
The Farmers Grain & Merchantile
Company, Cullison
- RAWLINS**
Farmers National Bank, Atwood
Farmers State Bank, Ludell
Peoples State Bank, McDonald
State Bank of Atwood, Atwood
State Bank of Herndon, Herndon
- RENO**
Hutchinson National Bank & Trust
Co., Hutchinson
Winchester Packing Co., Hutchinson
- RICE**
Burke Grain Company, Little River
Central Kansas Elevator and Oklahoma
Tire & Supply Store, Lyons
Farmers Co-op Union, Sterling
Farmers State Bank, Sterling
Lyons State Bank, Lyons
Pepsi-Cola Bottling Co., Lyons
Raymond State Bank and Miller-Price
Agency, Raymond
The Chandler National Bank, Lyons
The Chase Co-operative Union, Chase
- RILEY**
Citizens State Bank, Manhattan
First National Bank, Manhattan
Leonardville State Bank, Leonardville
The Riley State Bank of Riley, Riley
Union National Bank, Manhattan
- ROOKS**
First National Bank, Palco
Plainville State Bank, Plainville
Western Auto Associate Store,
Stockton
- RUSH**
Farmers & Merchants State Bank,
LaCrosse
- RUSSELL**
Farmers State Bank, Lucas
Russell State Bank, Russell
- SALINE**
The First National Bank & Trust Co.,
Salina
- SCOTT**
First National Bank, Scott City
Modoc State Bank, Modoc
- SEDGWICK**
Sedgwick County Bankers Association
- SEWARD**
Citizens State Bank, Liberal
First National Bank, Liberal
Peoples National Bank, Liberal
- SHERIDAN**
Farmers State Bank, Selden
First National Bank, Hoxie
Hoxie State Bank, Hoxie
Mickey's Hardware, Hoxie
- SHERMAN**
First National Bank of Goodland,
Goodland
- STAFFORD**
Farmers & Merchants State Bank,
Macksville
Farmers National Bank, Stafford
First National Bank, St. John
Hudson State Bank, Hudson
Macksville State Bank, Macksville
St. John National Bank, St. John
- STANTON**
Collingwood Grain, Inc., Johnson,
Manter and Big Bow
- STEVENS**
Citizens State Bank, Hugoton
- SUMNER**
Wolcott & Lincoln, Inc., Wellington
- THOMAS**
Farmers and Merchants State Bank,
Colby
- TREGO**
Harris Mobil Homes, Wakeeney
Midwest Marketing, Wakeeney
Norris Grain Co., Collyer
Schreiner Oil Service, Ogallah
Utica Grain Company, Utica
- WABAUNSEE**
Alta Vista State Bank, Alta Vista
Esckridge State Bank, Esckridge
First National Bank, Alma
First National Bank, Harveyville
The Stockgrowers State Bank,
Maple Hill
- WALLACE**
Peoples State Bank, Sharon Springs
- WASHINGTON**
First National Bank, Washington
Lull Oil Company and Skelly Station
Outlets, Washington
The Farmers Co-op Elevator Ass'n.,
Greenleaf
Washington County Cooperative
Creamery Co., Linn
Washington County Farm Bureau
Ass'n., Washington
- WICHITA**
First State Bank, Leoti
- WILSON**
Cox Grain Company, Fredonia
First National Bank, Fredonia
First National Bank, Neodesha
Foodtown Super Market, Fredonia
Fredonia Co-op Ass'n., Fredonia
Glen Wiggins Drug Store, Fredonia
Home Lumber & Supply Co., Fredonia
Joe Armstrong Equipment, Fredonia
O. E. Woods Lumber Co., Neodesha
Radiant Electric Co-op, Inc., Fredonia
Self-Service Grocery, Fredonia
State Bank of Fredonia, Fredonia
Wilson County Farm Bureau, Fredonia
- WOODSON**
J. E. Sowder Seed Co., Toronto
State Exchange Bank, Yates Center
Woodson County Co-op Association,
Yates Center
- WYANDOTTE**
Bishop Lumber Co., Muncie
Brotherhood State Bank, Kansas City
Coleman Implement Co.,
Bonner Springs
Commercial National Bank,
Kansas City
Commercial State Bank,
Bonner Springs
Home State Bank, Kansas City
Melba's Fabrics, Kansas City
Turner State Bank, Kansas City
Valley Growers Packing Co., Bethel
Westgate State Bank, Kansas City

Attention 4-H'ers!! to the Kansas 4-H in Review

BUYERS

HEREFORDS



CONGRATULATIONS TO 4-H

Annual Sale Nov. 27, 1965

Arbuthnot & Watson Herefords
Haddam, Kansas

QUALITY HEREFORDS

SIRES: S Colo Aster MI
F Colo Blanchard 52
RRB Colo Zato 39

SALE: Nov. 3, 1965

Bird Hereford Farms
Anthony, Kansas

HUSKERS AND MISCHIEFS
REGISTERED & COMMERCIAL
HERD BULL PROSPECTS
CHOICE CLUB STEERS
At Prices You Can Afford

BLAIR HEREFORDS
YATES CENTER, KANSAS

DIAMOND STOCK FARM

Herefords Since 1929

Real Silvers-Onwards-Golden Asters
Breeding Stock and Club
Calves for Sale

PAUL RENOLLET & SON
Phone BR 8-2287 Sterling, Kansas

FANCY FEEDER CALVES
OUR SPECIALTY
STEERS AND HEIFERS
THE KIND THAT WIN

ANDY DUFFLE

Olathe, Kansas

Route 2 Phone PO 4-2501

GREENWOOD HEREFORD RANCH
Edwin Brown, Fall River, Kansas

Sires: Husky Husker 95
DR Onward
Silver Mischief

Steer and Heifer Projects
Welcome 4-H

ALL BREED CLUB CALF SALE

November 6, 1965—1:00 P.M.
Manhattan Sale Barn

Steers and Registered Heifers by Pete
Hawkinson, Linn Fagerberg and Willard
Olson of Olsburg. Shorthorn
Steers closely related to KSU Pete,
KSU's \$6000 Grand Champion at Fort
Worth.

GO "ONWARD" With



Schlickau
Herefords
52nd Anniversary
Sale
Dec. 4, 1965
Haven & Argonia,
Kansas

HEREFORDS FOR 50 YEARS

J. A. Schoen & Sons
Lenora, Kansas

SPECIAL CONSIDERATION TO 4-H PROJECTS

Stryker-Amstein Sale
Dec. 11

Stryker Hereford Ranch

Fredonia Phone 633-2187

SHF A Top Name for
Quality Herefords

Sale—November 22, 1965

SUTOR HEREFORD FARMS

Zurich, Kansas

Woody Hereford Ranch
Barnard, Kansas

Breeding Better Herefords for
Over 30 Years

Visitors Welcome—
Particularly 4-H'ers

If they have a "GAY" prefix—you
know they are good.

G. A. YOUNG HEREFORD RANCH

Alexander, Kansas

POLLED HEREFORDS

CLARK HEREFORDS

Choice 4-H Steer and Heifer
Calves this fall

Billy A. Clark Barnard, Kansas

The Best of Domestic
Mischief Bloodlines

Hugh L. McDonald & Sons
Garnett, Kansas

POLLED HEREFORDS

Our 4-H'ers had several Champions
the last three years. Watch for our
Production sale next Spring.

Walnut Grove Farms

Ed Valek & Son
Agenda, Kansas

SHORTHORN

MILES AUSTIN & SONS
SHORTHORNS

First Choice to 4-H Members

Neil Austin Jim Austin
Severy, Kans. Rosalia, Kans.

Herd Sire: Macbeth Banner
by Glen Cove Banner

Some Club Calves and
Bulls For Sale

Lewis Bonner

Fredonia, Kansas

ECHO VALLEY FARMS

Ralph D. & James M. Collier
Alta Vista, Kansas

Featuring—"Famous Shorthorn Blood
Lines," "Breeding Stock & Club
Calves."

Visitors Welcome

DIRECTORY



These breeders offer for sale
animals for your 4-H project

Registered Shorthorn Cattle
High Quality Club Calves
Breeding Stock for Sale

Henry Dietz and Sons
Wakeeney, Kansas

Registered Shorthorn Cattle
Fancy Steer and Heifer Club
Calves for Sale—First Choice to 4-H
Members.

Visitors Welcome
Fred H. Krug & Son
Russell, Kansas
Route 1 Phone 483-4012

Fountain of Quality and the Best
Blood Lines in the Nation
Sales Held in April and October in
Salina, Kansas

Mid-Kansas Shorthorn Breeders
Earl Stoffer, Sec. Olsburg, Ks.

Mr. and Mrs. Wm. H. Roda
Paradise, Kansas

Fancy Shorthorn Club Calves
Breed winners of many Major Shows.

Make The Best Better
Registered Shorthorns

BILL ROOHMS
St. John Kansas

Good Rugged Shorthorns
Horned High in Quality Polled

Earl and Loeva Stoffer
Olsburg Kansas

ULRICH BROTHERS
Luray, Kansas

Producing Club Calves is our business.
The quality of our cattle is verified
by the enviable Show records compiled.
Our 7th Annual Club Calf Sale,
Saturday, October 30, 1965—Osborne,
Kansas.
Wm. H. Roda Guest consignor.

POLLED SHORTHORN

Breeding Stock and
Club Calves
FOR SALE

Corona Fascination X
Blood Lines

Scott's Polled Shorthorns
Ransom Kansas

ANGUS

Registered — Commercial
Aberdeen Angus

George H. Borell
Dighton, Kansas

Attend Our Sale—
CENTRAL KANSAS ANGUS ASS'N
October 11, 1965
7:00 P.M.

at Larned Livestock Commission
Company

DOUBLE X BAR RANCH

Angus 4-H Calves Sold By Us
Have Won Since 1937

Henry Ericson Clarence Ericson
Hiattville — Savonburg

Registered Aberdeen Angus
3rd Annual Production Sale
Nov. 5, 1965. Featuring
Steer and Heifers for 4-H

Geo. Hammerlund & Sons
St. Marys, Kansas

GREEN GARDEN
ANGUS FARM

Breeding Cattle For Sale
Herschel, Arlo and Dick Janssen
Lorraine, Kansas

ANGUS CATTLE—
QUARTER HORSES

Club calves and colts for sale
Attend our Sale March 19, 1966

Lafflin Bros. Olsburg, Kans.

REGISTERED ANGUS CALVES
Very Best Breeding

Eileenmere son of 1665. Son of Eager
of Clackmae Bardoliermere. Grand
Champion Johnson and Miami County
last year.

Raymond Larkin
LARKIN ANGUS FARM
Stilwell, Kansas

Morrison Grain Co.
Inc.

Registered Angus
4-H Club Calves
for Sale
Salina, Kansas

DALEBANKS ANGUS

Since 1904
Good breeding cattle for sale
at all times

Francis J. Perrier & Sons
Eureka, Kansas Ph. GI 3-6942

Performance Tested

CHAROLAIS

Lauright Ranch
407 State Street
Augusta, Kansas

SWINE

CHARLES E. HARPER

"Registered Durocs"
Phone 316 BA 3-1587
Route 3
Fort Scott, Kansas 66701

REGISTERED BERKSHIRES
AND POLAND CHINAS

Top winning herd at Kansas State
Fair. Grand Champion carcass barrow
over all breeds bred by us. Breeding
Stock for Sale at all times.

Delbert Hollinger & Son
Lyons, Kansas

REGISTERED POLAND CHINA HOGS

Meat Type—Good Quality, Popular Breeding, Breeding Stock for Sale. Also Pigs for 4-H Projects.

Gordon Milleson
Route 1, Box 131
Salina, Kansas

Registered S.P.F. Hamps Breeding Stock

4-H Pigs Available in Season
4-H Members Always Welcome

Will Neufeld
Route 3
Peabody, Kansas

For Sale—Young Breeding Stock and Show Barrows. Many by our Kansas Grand Champions.

Stanley & Frank Phillips
Route 1, Mulvane, Kansas
Phone 316 PR 7-1864

Registered Duroc and Registered Suffolks 4-H Breeding Stock

Herman Popp
Haven, Kansas
Phone 465-3560

TOP DUROCS**REASONABLE**

Morris B. Poston
Route 1
Rose Hill, Kansas

DUROCS and HAMPS

Select Breeding Stock for Sale at all Times.

Gail & Arthur Roepke
Waterville, Kansas
Phone ST 5-2766 or ST 5-2765

For Quality Registered Hampshire Boars - Gilts - Barrows See Ours

Thiele Hampshire Farm
% Loren Thiele
Norton, Kansas
Phone WA 7-3730

VALIDATED — TESTED
Registered Hampshire Swine Project Pigs a Speciality

James L. Yearout
Route 1
Emporia, Kansas

SHEEP and LAMBS**LARRY D. ABELDT****SHROPSHIRE**

Hope, Kansas
Phone 1202 Elmo

Registered Suffolk — Cheviot Corriedale and Hampshire Sheep Breeding Stock for Sale

J. J. Chambers
Hiattville, Kansas

REGISTERED SOUTH DOWNS

of

Popular Blood Lines

"Use a Southdown for Quality Club Lambs"

Norman Kardosh Alton, Kansas

Top Quality Registered

SUFFOLK SHEEP

Charles Rawlings
Route 2 Augusta, Kansas
Phone FE 4-5244

REGISTERED HAMPSHIRE AND SOUTH DOWNS**EWES — RAMS — LAMBS**

G. SELSOR
Phone SP 6-2423 Rose Hill, Kansas

SADDLE HORSES**WHEAT STATE MORGAN HORSE ASSN.**

11827 E. Waterman
Wichita, Kansas

The 'Family Horse'
"Morgans for Pleasure"

POULTRY

Producers of Pullorum Clean Chicks and Hatching Eggs
Prices and Descriptions Furnished Free on Request
BEAVER VALLEY HATCHERY AND POULTRY FARM
Herndon, Kansas

DEKALB CHIX TURKEY POULTS

Complete Poultry Service

Central Kansas Hatchery
Moundridge, Kansas
Phone 345-8575

Coombs Poultry Farm, Inc. Sedgwick, Kansas

Regional Distributors
Hy-Line Chicks—
in Kansas & Oklahoma

BABY CHICKS STARTED CHICKS STARTED CAPONS

DUNMIRE HATCHERY

16 W. Ave. B
Hutchinson, Kansas

* H & N Chicks and Replacement Pullets
* Kimber Turkeys

MANHATTAN HATCHERY

Manhattan, Kansas
Phone PR 8-3412

Babcock Layers

Day Old Chicks - Started Pullets

NELSON POULTRY FARM, INC.

Morganville, Kans. WA 6-3664

HY-LINE CHICKS

(Authorized Distributor)

6 standard breeds to choose from

Phillipsburg Hatchery**Sanford Hatchery**

LI 3-4215
Phillipsburg, Kansas

WAbash 7-2431
Norton, Kansas

EAT MORE EGGS**For Health and Economy**

Be sure they come from
DEKALB HENS and PURINA FEED

SALT CITY HATCHERY
South Hutchinson, Kansas

TURKEYS ONLY**BLUE BONNET HATCHERY****Fredonia, Kansas**

"KANSAS' LARGEST
TURKEY HATCHERY"

Phone 378-3211

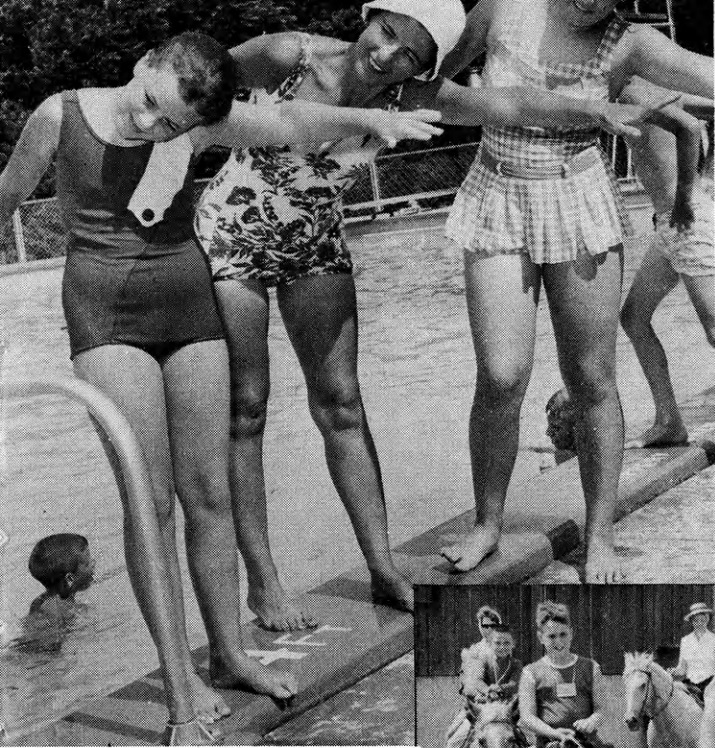

(left) Learning to swim are two 4-H'ers at a Sedgwick and Sumner County camp (below) Starting out on a horse trail are several Sedgwick and Sumner County 4-H'ers. Swimming is the most popular recreation at Rock Springs Ranch with horse-back riding second.

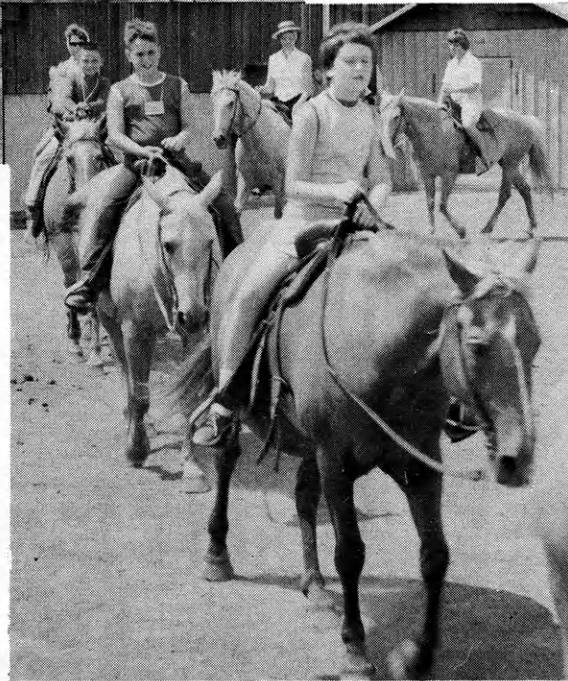

PAGE EVAPORATED MILK
 USE WHEREVER MILK IS NEEDED
 A KANSAS INDUSTRY Coffeyville, Kansas
 VITAMIN D INCREASED

Collingwood Grain, Inc.

County Elevators & Terminal

ALLIANCE FIRE INSURANCE
 ALLIANCE
 CASUALTY LIFE
 SINCE 1888
 WENONAH, KANSAS

*Shutter
 Shots*

CONGRATULATIONS

**KANSAS
 4-H'ers**

See You
 at the

**ST. JOSEPH
 INTERSTATE
 SHOW**

September 14, 15 & 16

**SAINT JOSEPH
 STOCK YARDS
 COMPANY**

South St. Joseph, Missouri



Everyone should have to eat a doughnut on a string during a Halloween party, and that's just what this Delia Earlybirds 4-H'er from Sumner County is doing.



(above) Enjoying watermelon provided by the Delia Lions Club are three members of the Delia Early Birds, Jackson County. The watermelon feed is an annual event in September. (right) Viewing the exhibits at a Russell County Fair are Richard Sims and Mrs. Larry Sims, Paradise Dell 4-H Club, and Joseph Iyorver, an IFYE from Nigeria.



THE FAMILY CAN STAY ON THE FARM AND PROFIT!

Dodson's "Big Acre" Plan can double your income without increasing your acreage and labor. A Dodson Field Engineer will outline this plan for you... he will explain how the program fits in with your present operation, and show you how easy it is to own a completely automatic feeding system. Contact Dodson's today for an appointment to learn how you can stay on the farm and profit!



D3-63

DODSON MFG. CO., INC.
1463 BARWISE • WICHITA 14, KANSAS

Get Facts Now... So You Can Be Ready for This Year's Crops!

Please send FREE literature today on
Dodson's Big Boy Silo Big Boy
Silo Unloaders Roto-Tube Bunk
Feeders .

Name _____
Address _____
Town _____ State _____

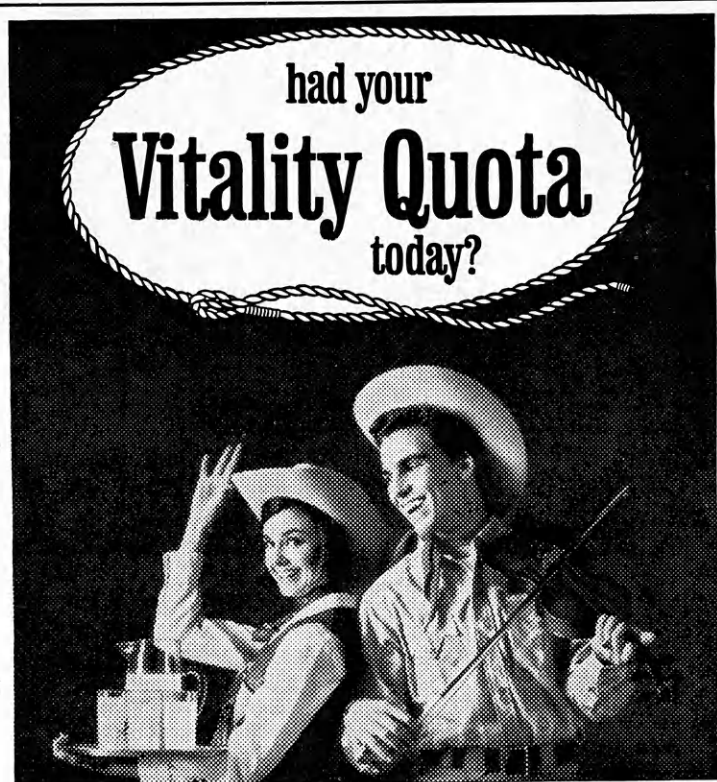

drink an extra glass of milk . . .

MILK's the mealtime beverage that BUILDS VITALITY . . . then keeps you supplied for hours. So drink your usual amount plus an extra glass a day to feel at your peak all day . . . today . . . every day!

american dairy association of kansas



(right) 4-H'ers from Butler County show a class of dairy cattle in the north end of Butler County's new livestock building. (lower right) Royce Muir, Live Wire 4-H Club, waits on customers at the Rooks County Free Fair. (below) McPherson County 4-H'ers set up a class of registered Angus heifers at a county fair.

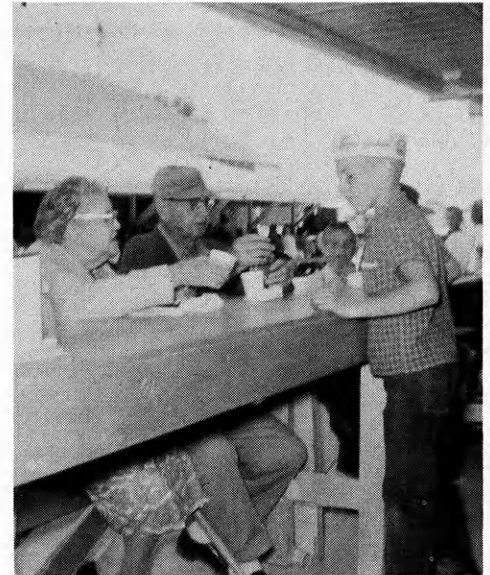
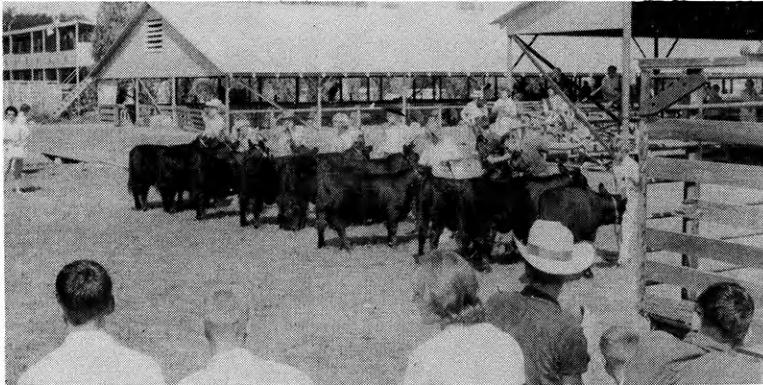

SPEED CLEAN



THEY WRITE: "Our SPEED CLEAN is great. Cold weather made washing our exhibits dangerous. But with the cleaner, which has lots of power, we got our animals' hides in perfect condition for the Shows. Our cattle and the SPEED CLEAN will always be together, at home and away."

THE THOMPSONS got their SPEED CLEAN on the trial plan. Sent a Coupon, from HEREFORD JOURNAL. That same opportunity is now available to you. MAIL THIS COUPON, and get the facts. A rewarding experience awaits you.

CATTLE CLEANER

WHAT IT DOES FOR "THE KIDS ON T5" IT WILL DO FOR YOU

See HEREFORD JOURNAL, Mar. 1, '65 p. 40—"TOP HANDS AT T5 HEREFORD RANCH" Illustrated article, full page, shows and describes Georgia, Willa and Morris Thompson, Talmage, Kan. at work and play—describes 4-H Hereford projects.

SPEED CLEAN, Inc.
Box 281
Plymouth, Wisconsin

Send details. We would be interested in trying the Speed Clean, without obligation to buy if returned.

Name

Address

No. of cattle Name of Farm, Ranch

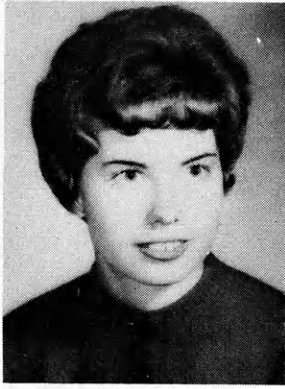

1964 ACHIEVEMENT WINNER

Virginia Munson is the daughter of Mr. and Mrs. Ralph C. Munson, Junction City. She completed ten years in 4-H and considers her home economics projects of greatest importance to her during her club years.

Her work in clothing and a desire to do more has led her to a decision to pursue clothing retailing or research in her college work.

Citizenship has been one of Virginia's real interests. She sums up her 4-H work by saying, "There has been much hard work involved, but one gets tremendous satisfaction out of doing a job well."

The Ford Motor Company is proud to present a maximum of four gold-filled medals of honor to county winners in the 4-H achievement program. State winners receive a trip to the National 4-H Club Congress in Chicago while twelve \$400 Henry Ford II Scholarships are awarded to national winners.

These Ford dealers are proud to have a part in providing awards for and saluting Kansas winners in the 4-H Achievement Program.

- ABILENE**
Green Ford Sales Inc.
- ATCHISON**
Zahnd Ford Sales
- BURLINGTON**
Clyde Carter Motors
- CEDAR VALE**
Cable's
- CHENEY**
Branine-Miller Inc.
- CLAY CENTER**
Primrose Motor Company
- CLYDE**
Stenberg Motors
- COLBY**
Barker Motor Company
- CONCORDIA**
McComas Motors Inc.
- COUNCIL GROVE**
McClintock Motor Company
- DIGHTON**
Gough Motors
- DODGE CITY**
McCoy-Skaggs Company, Inc.
- ELLSWORTH**
Westerhaus Motor Company
- EMPORIA**
John North Ford Company
Toms Motor Company
- EUREKA**
Bush Motor Company
- FLORENCE**
Noll Motor Company
- FRANKFORT**
Kennedy Motor Company
- GARDEN CITY**
Burtis Motor Company, Inc.
- GARNETT**
Anderson Motor Company

- GOODLAND**
Ernie Schmidt Ford Sales
- HARPER**
Yoder Sales and Service
- HAVEN**
Eck Motor Company
- HAYS**
Gangelman Motor Co., Inc.
- HILL CITY**
Lewis Motor Company, Inc.
- HILLSBORO**
Albert Reimer Motors, Inc.
- HOISINGTON**
Murdy Motors
- HOLTON**
Bill Rhule Motors
- HUGOTON**
Bigbee Motors Inc.
- HUTCHINSON**
A. D. Rayl Motor Company
BPH Tractor Co., Inc.
Dwight Thomas Motors, Inc.
- JETMORE**
Litzenberger Motor Company
- KANSAS CITY**
Sherrill Minter Ford, Inc.
- KINGMAN**
Keeling Implement Company
VanLandingham Motors Inc.
- LARNED**
Robbins Ford, Inc.
- LAWRENCE**
John Haddock Ford, Inc.
Kaw Valley Implement Company
- LEAVENWORTH**
Leavenworth Motors Inc.
- LEONARDVILLE**
Stafford Motor Company
- LEOTI**
Harkness Motors

- LIBERAL**
Roehr Motor, Inc.
Spaniol Motors Inc.
- MADISON**
Ream Motor Company
- MANHATTAN**
Skaggs Motors Inc.
- MARION**
Midwest Sales & Service Co.
- MARYSVILLE**
Boss Motors
- MCPHERSON**
Lobban-Shields Trucks Sales Inc.
- MINNEAPOLIS**
Blanding Motors Inc.
- MINNEOLA**
Posey Motor Company
- MOUNDRIUGE**
Gene Bachman Motor Co., Inc.
- NEWTON**
Nordstrom Mack Motor Co., Inc.
- NORTON**
Bennett Motors Inc.
Fredde Equipment Company
- OVERLIN**
Kump Motor Company
- OSBORNE**
Woolley Motor Company
- PRATT**
Trout Motors Inc.
- RUSSELL**
Vincent Motor Company
- SABETHA**
McFall Motors
- ST. FRANCIS**
Touslee Ford Sales
- SALINA**
Bob Thomas Lincoln-Mercury
- SCOTT CITY**
Elmore-Helmers Motor Company

FORD

County Winners

- ALLEN**
Victor Finkenbinder
Donald Cress
Marilyn Darling
Susan Morrison
- ANDERSON**
Linda Alexander
Sharon Gray
Terry Howarter
Dale Raymond
- ATCHISON**
Skip Scholz
Dorothy Schrader
Don Elias
Joyce Kanning
- BARBER**
David Bell
Dennis Combrink
Pat McNally
Harva Leigh Math
- BARTON**
Marilyn Foster
Barry Schartz
Linda Riemann
David Yahne
- BOURBON**
Charles Sinn
Judy Singmaster
- BROWN**
Lane Sunderland
Janice Parkey
Nancy Hageman
Jane Dale
- BUTLER**
John Grisham
Ken Schwemmer
Patricia Reed
Sandra Whiteside
- CHASE**
Beulah Kuertzel
Tommy Jones
Linda Schwilling
N. M. Patton

Ford • Ford Tractors-Farm Equipment • Falcon • Come

Motor Company Presents

4-H

- CHAUTAQUA**
Robert White
Danny Fulton
Rickey Smith
Mickey Foster
- CHEROKEE**
Jeannie Marsh
Carla Eagleson
Garry Frazee
Walter Patton
- CHEYENNE**
Alan DeGood
Kudolph Douthit
Steve Sherlock
Sue Neitzel
- CLARK**
Gordon Miller
Anna McIntyre
Keith Waugh
Martha Hulstine
- CLAY**
Dena Meenen
Herbert Tillinghast
Rita Johnson
Duane Griffiths
- CLOUD**
Kenneth King
Lillian Sigle
Janet Berndt
Loren Swenson
- COFFEY**
Norval Spielman
Beth Roeder
Peggy DeJarnette
Steven Birkbeck
- COMANCHE**
Edd Jackson
Leo Oller
Janice Overocker
Pansy Callaway
- COWLEY**
Judy Kitch
Fred Clark
Virginia Weir
Carl Wollard
- CRAWFORD**
Pat Beezley
Mike Beezley
Betty Delange
Linda Gracey
- DECATUR**
John Arnold
Lynn Johnson
Shirley Van Vleet
Jamie McKay
- DICKINSON**
Dan Hoffman
Pat McCosh
Kathy Orwig
Nina Felbush
- DONIPHAN**
Warren Grable, Jr.
Mary Jane Jones
Carol Burbridge
Melvin Goin
- DOUGLAS**
Lyle Hoover
Virginia Wulkuhle
Steve Fornelli
Claudia and Kathleen Harris
- EDWARDS**
Dandy Donovan
Gene Scott
Ken Burkhardt
Mary Janice Arensman
- ELK**
Sandra Longfellow
Tom Osborne
Donald Stephens
Judy Moore
- ELLIS**
Kathy Dortmund
Cheryl Duitsman
- ELLSWORTH**
Rita Lilak
Arthur D. Heitschmidt
Jody Vopat
Richard Houdyshell
- FINNEY**
Connie VenJohn
Norma Cronin
Randy Seay
Lloyd DeRemus
- FORD**
Louise Hamilton
Alexis Romine
Niles Wiseman
Lynn Dirks
- FRANKLIN**
Jean Reichard
Karyl Higbie
Sharon Rice
Douglas Higbie
- GEARY**
Virginia Munson
Carolyn Munson
Patricia Huston
Pat Burton
- GOVE**
Galen Neher
Karen Flora
Linda Schaible
Deanna Lahman
- GRAHAM**
Zelma Hunsicker
Judy Cook
Marjean Ninemire
Mary Schweitzer
- GRANT**
Eddie Deyoe
Tim Schoonover
Tresa Schwartzkopf
Beverly Pucket
- GRAY**
Jim Reinert
Kathy Monical
Steve Weller
Peggy Moomaw
- GREELEY**
Taylor Neuschwander
Terry Waldren
Mary Nelle Neuschwander
Patty Taylor
- GREENWOOD**
Dean Erickson
Janet Forcum
Ronald Hall
Janice Nichols
- HAMILTON**
Bill Wood
Duane Adams
Gayle Yost
- HARPER**
Vernon Hibbard
Cookie Carothers
John Schlickau
Janet McDaniel
- HARVEY**
Danna Lockwood
Verla Harms
Elizabeth Teten
Duane McClure
- HASKELL**
DeLoyce George
Carl Preedy
Kenneth Davis
Carol Ann Odgers.
- HODGEMAN**
Jim Schraeder
Robyn Dansel
- JACKSON**
Sharon Barrow
Mike Roediger
Sharon Tuck
Sarah Shaw
- JEFFERSON**
James Phillips
Kenneth Bailey
Carol Ann Phillips
Elaine Rice
- JEWELL**
Pat Intermill
Darrell Marr
Harold Topliff
Roger Oplinger
- JOHNSON**
Mary Knappenberger
Forrest Stegelin
Sharon Bush
Bob Kochersperger
- KEARNY**
Roger Scheuerman
Dan Buck
Carolyn Joiner
Betty Davis
- KINGMAN**
Steve Woodson
Jay Dee Keller
Darlene Werner
Carolyn Robinson
- KIOWA**
Glenda White
Sharon Minks
Harry Koehn
- LABETTE**
Myrna Peters
Janette McMunn
Ronnie Tullis
Peggy Ellison
- LANE**
Richard West
Vance Ehmke
Duane Adams
Gayle Yost
- LEAVENWORTH**
Marion Eisler
Peggy Thiel
Donald Heim
Gayle Robker
- LINCOLN**
Arleta Lohmann
Donna Jean Loy
Arthur Dohl
Ronald Wiegert
- LINN**
Lynette Weese
Richard Teagarden
Dillard Ungeheuer
Eugene Lanham
- LOGAN**
Sheila Moser
Becky Colglazier
Eugene Luther
Ricky Miller
- LYON**
LeRoy Boline
Donna Thomas
Larry DeDonder
Anita Hansen
- MCIPHERSON**
Luann Nelson
Jan Goering
Krista Toll
Lynn Krom
- MARION**
Leslie Allison
Ruth Hett
Glenn Shields
Myrna Klinkerman
- MARSHALL**
Linda Mayer
Pamela Mullen
Karr Lene Wilson
Sharon Horigan
- MEADE**
Wayne Powell
Alice Seybert
Steve Fisher
Jean Margaret Harris
- MIAMI**
Lois Schendel
Rita Bucklew
Albert Schendel
- MITCHELL**
John Hodler
Jim Lukens
Norma Guhn
Edith Guhn
- MONTGOMERY**
Jenon Charvat
Donna Taylor
Janet Ringle
Carl Friedline
- MORRIS**
Nancy Palmer
Janis Hodson
Craig Ridenour
Ralph Thomas
- MORTON**
Maxine Warner
Randy Bane
- NEMAHA**
Martin Allen
Melody Weyer
Marlin Weyer
Joyce Bauman
- NEOSHO**
Joyce Womeldorff
Mary Neely
Ronnie Smith
Nancy Rice
- NESS**
Susan Irvin
Beverly Kaler
Claudia Barnes
Eldon Schriock
- NORTON**
Ginger McMaster
Bill LaSalle
Marcia Bieber
Larry Horning
- OSAGE**
Jim Vawter
Beverly Oberle
Judy Hammond
Ronnie Scheid
- OSBORNE**
Carolyn Reich
Billy Roenne
Darlene Steinshouer
Joan Zimmer
- OTTAWA**
John Jagger
Dianne Daugherty
Bill Daugherty
Dianne Taylor
- PAWNEE**
Lora Mae Smith
Reba Manry
Winston Haun
Lee Musil
- PHILLIPS**
Karolyn Kellogg
Jim Morris
Linda Wallgren
Marcia Imm
- POTTAWATOMIE**
Carolyn Olson
Alexie Lou Ebert
Thomas Ebert
Johnette Tanner
- PRATT**
Rodman Reed
Sandra Kumberg
- RAWLINS**
Doug Kacirek
Bob Burk
Charlotte Portschy
Cheri Burk
- RENO**
Kay Beck
Darlene Linder
Russell Day
Steve Yust
- REPUBLIC**
Tana Sherwood
Eugene Peters
Janice Blecha
Lyle Bergstrom
- RICE**
Dennis Fitzpatrick
Eileen Paris
Gary Cook
Janice McAllaster
- RILEY**
Larry Sinn
Ralph Richardson
Ruth Fickel
Arleta Visser
- ROOKS**
Terry Odle
Cheryle Carsten
Donald McLaughlin
Marsha Bouchey
- RUSH**
Margaret Vesecky
Brad Kerbs
Robin Graver
RoseMary Barron
- RUSSELL**
Peggy Zweifel
John Trapp
Gary Newcomer
Marjorie Machin
- SALINE**
Tom Stauffer
Luise Richards
Bruce Johnson
Rosslyn Johnson
- SCOTT**
Carolyn Schmitt
Norma McReynolds
Pauletta Winderlin
Arlita Gruver
- SEDGWICK**
Lois Kohl
Jeanne Woods
Roy Clark
Gary Pearson
- SEWARD**
Tima Sue Heusner
Nancy Harrel
Eldon Long
Darrel Webb
- SHAWNEE**
Kandy Ross
Jimmy Lindstrom
Karen Mohney
- SHERIDAN**
Virginia Wegman
Alvera Meier
Mildred Bange
Myrna Morgan
- SHERMAN**
Glenda Dunn
Patricia Babcock
Gary Mogge
Monte Harden
- SMITH**
Shirley Kastle
Dale Slavik
Mary Sweat
Doug Duston
- STAFFORD**
Clark Hornbaker
Janet Roohms
Don Shoop
Mary Lou Fischer
- STEVENS**
Linda Nease
Barbara Ellsaesser
David Bozone
Stanley McGill
- SUMNER**
Terry Daley
Susie Dusenbury
Paul Blankinship
Connie Kloefkorn
- THOMAS**
Connie Wilcox
Mary Beth Chase
Pam Carr
Mary G. White
- TREGO**
Terry Schoenthaler
Corlie Mollenkamp
Kathleen Parke
- WABAUNSEE**
Jim Hoobler
Christy Crenshaw
Janet Raine
Marilyn Hund
- WALLACE**
Larry Montandon
Patricia Frasier
Mardell Goings
Sheila Billenwillms
- WASHINGTON**
Glenda Odgers
Judy Sarff
Lonnie Hatesohl
Jerry Kolman
- WICHITA**
Susan Gardner
Jeanne Hamilton
Gary Roberts
Stan Siemens
- WILSON**
Margaret Thorsell
Lee Bracken
Mary Ellen Thompson
Lee Kidd
- WOODSON**
Donnie Heiman
Sheryll Lynch
Sue Eggers
Virginia Leis
- WYANDOTTE**
Ruth Ann Wilhite
Gerald Miller
Mary Ann Hubbel
Stephen Martin

SEDAN
N. B. Wall Motor Company

SHARON SPRINGS
Cowles Motor Company

SPEARVILLE
Sanko Motor Service, Inc.

SYLVIA
Martin Motor Service

SYRACUSE
Elder Engine Service

TONGANOXIE
Sutton Kolman Ford Sales

TOPEKA
N. B. Salisbury Co., Inc.
Noller Motors Inc.

WYLSSES
Noite & Sons Implement, Inc.
Phifer Motor Company

WELLINGTON
Littleton-Reinauer Ford Sales

WINFIELD
Carl Drennan Motors

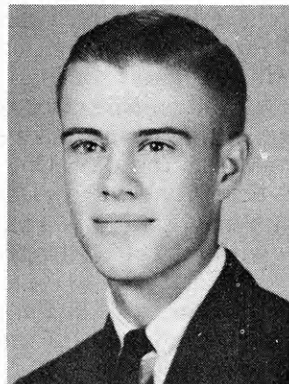

1964 ACHIEVEMENT WINNER

Dennis Fitzpatrick plans a farming career. His project work over the nine years he has been in 4-H show a wide interest in agricultural and related work. He is the son of Mr. and Mrs. J. J. Fitzpatrick, Sterling.

Dennis has participated in local, county and state events of judging and exhibits. He has had an extensive demonstration program over his club years.

A steady competitor in the grooming classes, Dennis also worked with individual and club projects in health, safety and recreation.

Lincoln • Mercury



Discussing the Citizenship Laboratory with the director, Charles Freeman, are (left to right) Marcia Imm, Karolyn Kellogg, Jim Morris, Linda Wallgren and Geraldine Cole.

Citizenship —

“Man’s Responsibility To Man”

Four Phillips County 4-H members, representing Kansas, attended a two-week 4-H Citizenship laboratory in Washington D.C. last year. The laboratory has been established on a five year basis with 10 states from different parts of the country participating each year.

Delegates, Linda Wallgren and Karolyn Kellogg, City Slickers 4-H Club; Marcia Imm, Deer Creek 4-H Club; Jim Morris, Sunnyside 4-H Club; and Geraldine Cole, Home Extension Agent; survived both county and state competition before being selected to attend the laboratory.

States in attendance were Kansas, Florida, Texas, West Virginia, Delaware, New Hampshire, Arizona, Ohio and Kentucky.

The laboratory was sponsored by the Reader’s Digest and the National 4-H Foundation.

Before leaving for Washington, the group was asked to complete a survey viewing political, economic and educational aspects of Phillips County. The

survey provided delegates with a workable knowledge of their county and provided the essence for many future group discussions.

Upon arriving in Washington, delegates met other 4-H members and leaders from an eight state area who were to be their companions for the two-week period. Kansas’ representatives were surprised to learn that some of the other states’ delegates actually thought that Kansas was a vast, dry, treeless prairie. Methods of Citizenship study included discussion groups, speakers and educational tours. Discussion groups were composed of one delegate from each state with delegates in charge.

In the evenings, delegates met with their state groups and evaluated events of the day. One of the first things delegates learned was that a good citizen learns to disagree without being disagreeable.

Charles Vetter, a co-ordinator at the United States Information Agency, was one of the outstanding speakers. After

the main part of his speech he staged a discussion in which he took the role of a Communist Propagandist.

Delegates asked Vetter question, and since there was an IFYE from Berlin present, there were some very pointed questions about Communist policy in Germany.

Vetter closed by telling delegates that everyone needs to do some serious homework on Communist policies and get down to evaluating human problems.

Clarence Mitchell III, who was elected to the Maryland General Assembly at 22, was another favorite speaker. He said that his election was largely the result of the work of young citizens, many of them too young to vote.

Reverend James Singer, a Lutheran minister, discussed “We . . . Me?” He stressed that often when there’s a job to be done the attitude is, “Here am I; send him.”

Reverend Singer encouraged delegates to fight for the opportunity to do things that can

make them great people. He said that they were a part of a magnificent minority that can change the world.

Most inspiring for Kansas' delegates was a tour of the capitol. No other site could have fostered the patriotic feeling they experienced that day. As special delegates they were taken through parts of the Capitol not open to regular visitors. Fewer than one per cent of capitol visitors are allowed to see a panoramic view of the city from the roof of the capitol. The laboratory delegates were allowed to do this.

Congressmen and Senators from Kansas took time to explain some of their more important duties and to answer the Kansas' delegates questions.

Tomb of the Unknowns, where delegates witnessed changing of the guard, and former President Kennedy's grave were other significant stops for the delegates. They climbed 898 steps to the top of Washington Monument, but the magnificent view of the city was well worth the effort,

Delegates also met with youth groups—both white and Negro—from areas around Washington. The groups very frankly discussed the problems they as teenagers experienced within the city.

Since returning to Kansas the four delegates have completed plans to help make their county a better place to live.

During the November election, they conducted an extensive "Get Out and Vote" campaign, and sponsored the "I Have Voted" tags given to Phillips County voters.

Members of the group have written newspaper articles, given radio talks and presented numerous talks to interested groups in Phillips County. Future plans include a clean-up campaign and a county government day for younger 4-H members.

Kansas' delegates learned that citizenship is man's responsibility to man. Citizenship in America is a God-given opportunity that man cannot afford to regard with empathy. Citizenship is the product of the past, the responsibility of the present and the hope of the future. It is God's power in our hands.

WHEN YOU BUY INSURANCE
Buy it through an accredited Agent from the **PREFERRED**, an Agent
Eager to Serve You
"IN KANSAS IT'S PREFERRED"
PREFERRED FIRE INSURANCE COMPANY
701 Jackson Street Topeka, Kansas

4% On Savings - - - - -
A COMPLETE SERVICE BANK
THE FIRST NATIONAL BANK OF TOPEKA

FREE PARKING
6th & KANSAS

MOTOR BANK
7th & HARRISON

MEMBER FEDERAL DEPOSIT INSURANCE CORPORATION

C-G-F GRAIN COMPANY, INC.

Topeka — Salina — Hutchinson

and Country Elevators Throughout Kansas

STORAGE and MERCHANDISING

WHEAT — CORN — MILO — SOYBEANS



Let Us Help!

A Land Bank loan keeps payments low because the term is long and interest is reasonable.

Land Bank Loans also may be used to pay debts, make improvements, buy equipment or for other purposes.



See Your Local
Land Bank Man
or Write

**THE FEDERAL LAND BANK
OF WICHITA**

Box 458, Wichita I, Kansas



Allis Chalmers Dealers Salute

4-H GARDEN AWARD

Allis-Chalmers is proud to present awards of a maximum of four gold-filled medals to county winners in the 4-H Garden Project. Allis-Chalmers also presents a trip to the National 4-H Congress for state winners and eight \$400 college scholarships for national winners.

These Allis-Chalmers Farm Machinery Dealers are proud to have a part in the 4-H Club Garden Project.

ABILENE
Wright Implement Company

ALTA VISTA
Buchman Farm Supply

ARKANSAS CITY
Glasgow Implement Company

ATWOOD
Worthy Implement & Motor Company

BALDWIN
Madl Implement Company

BRONSON
Reasoner's Equipment Company

BURDETT
P. J. Bauer Implement Company

CLEARWATER
Clearwater Truck

COLBY
Hi Plains Implement Company

CONCORDIA
Ostlund Implement

COUNCIL GROVE
Patterson Implement Company

DIGHTON
Bretz Garage

DOWNNS
Voss Motor Company

EMPORIA
Cochennet Equipment Company

ESKRIDGE
Kemp Garage

EVEREST
Hutchison Implement Company

FORT SCOTT
Mein Brothers Implement Company

FREDONIA
Templer Implement Company

GARDEN CITY
Merrill Implement Company

GIRARD
Markley Implement Company

GOODLAND
White Machine & Motor Company

HIAWATHA
Bevan Motor Company

HILL CITY
Pratt Implement Company

HOLTON
Eubanks Implement Company

IOLA
Leap Implement Company

JOHNSON
Plummer & Johnson, Inc.

KALVESTA
Kalvesta Implement Company

LAKIN
Miller Implement Company

LARNED
Barr-Wyman Implement, Inc.

LAWRENCE
McConnell Machinery Company

LEAVENWORTH
Farmers Supply Inc.

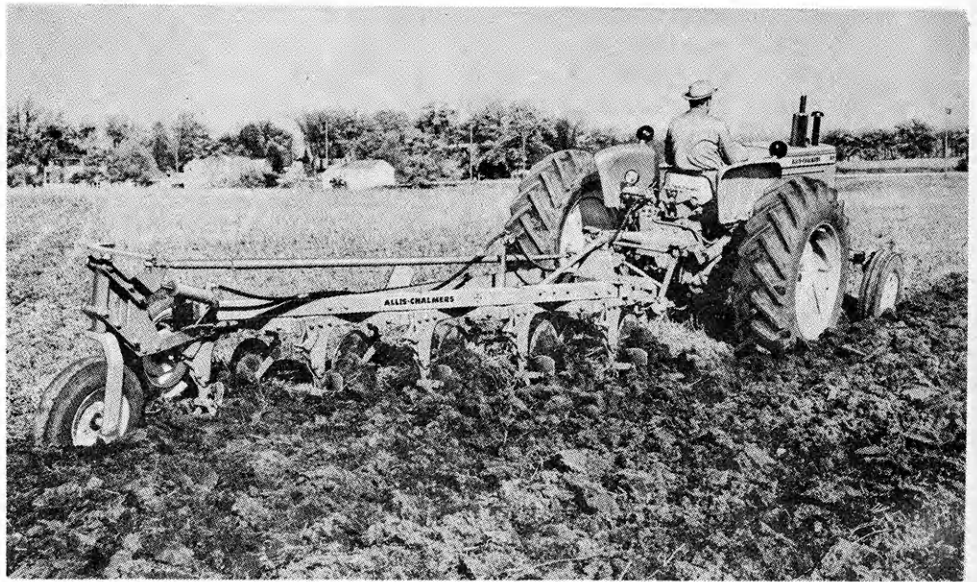

LEBO
Lebo Implement Co., Inc.

LeROY
Sutherland Farm Equipment Co.

LIBERAL
Leaming Implement Company

LINCOLN
Anderson Equipment Company

LYONS
C & C Farm Equipment

MARION
Longhofer Supply

MARYSVILLE
Marysville Machinery Company

McPHERSON
Eighty-One Farm Supply Inc.

NEWTON
J and H Farm Equipment

NORTON
Norton Implement Company, Inc.

NORTONVILLE
Leighton Garage

OAKLEY
Oakley Motors

OBERLIN
Anderson & Son Implements

OLATHE
Catlin Machinery Company

ONAGA
Bays Motor Company

OTIS
Ochs Motor Company

OTTAWA
Barnett Sales Inc.

PAOLA
Knecht Implement Company

PAXICO
Eddie's Service

SABETHA
Flentie Farm Equipment Company

SALINA
Mid-Western Farm Implement Co.

SATANTA
Farm Service & Supply

SCOTT CITY
Henderson, Inc.

SEDAN
West Farm Equipment Company

SENECA
Seneca Implement Company

WaKEENEY
Midwest Marketing

WAMEGO
Bearman & Son Equipment Co.

WASHINGTON
Gassert Implement Company

WELLINGTON
Dickensheets Implement Company

WELLSVILLE
McConnell Machinery Company

WINNERS

County Winners



1964 STATE WINNER

Shirley has worked with a garden project for five years in addition to beef, clothing, foods, home improvement, personal development and leadership. She is the daughter of Mr. and Mrs. Virgil Hoehn, Greensburg, Kansas.

In addition to supplying the family with fresh vegetables from her garden, Shirley sold the surplus to neighbors.



Shirley Koehn

- | | | | | | |
|---|---|--|--|--|--|
| ALLEN
Larry Walters
Gary Finkenbinder | CRAWFORD
Larry Harts
Mike Beezley
Sandra Azamber
Joann Slattery | GRAY
Earl Unruh
Dick English
Walter McCune
Phil Timken | LEAVENWORTH
Jane Lingenfelter
Betty Ryan
Carol Murphy
Lee Wilkerson | NORTON
Jack Donovan
Cynthia Braun
Lynn Thiele
Joyce Kreutzer | SCOTT
David Grothusen
Duane Daubert
Melvin Schulz
Everett Blackburn |
| ANDERSON
Barbara Hills
Sandra Hills
Donna Alexander | DECATUR
Wayne Aschwege
Janice May
Linda Price
Linda Morton | GREELEY
Alan Wineinger
Dan Howell
Joe Kleymann
Eddie Heckert | LINCOLN
Loreen Thaumert
Gloria Aufdenberge
Loren Powell
Pamela Heinze | OSAGE
Norman Oberle
William Rissen
Gary Thompson
Twila Hoy | SEDGWICK
Barbara Nagel
Dale Clark
Donald Lenhart
Marvin Mauck |
| ATCHISON
Jay Armstrong
Nina Kanning
David Hale
Linda Elias | DICKINSON
Sandra Abeldt
Sherryl Guy
Curtis Stoffer
Vance Hassler | GREENWOOD
Lloyd Bogle
Gibby Rhodes
Jim Wilson
Darrell Nixon | LINN
John Walker
Alicia Walker
Sharon Dunlap
Earlene Dunlap | OSBORNE
Curtis Hadley
Bonnie Beisner
Connie Beisner | SEWARD
Patricia Shover
Darrel Webb
Jerrrie Rice
David Davis |
| BARBER
Harold Kimball
David Bell
Kevin Johnson
Janice Frederick | DONIPHAN
Dennis Juhl
Joey Anderson
Jerry Meng
Jan Laipple | HAMILTON
David King
Joan Hatcher
Mack Behrendt | LOGAN
Brenda Moser
Linda Moser
Dan Moser
Wesley Herdt | OTTAWA
Kenneth Kelly
Diane Neaderhiser
Connie Bearnese
Rodger Day | SHAWNEE
Sandra Shaw
Larry Dean
Dana Smerchek
Leslie Watson |
| BARTON
Bruce Yahne
Loretta Mauler
Barry Schartz
Marilyn Foster | DOUGLAS
Dana Hobson, Jr.
Edna Turner
Sandra Elliott
Jane Hegeman | HARPER
Sheila Sevier
Cookie Carothers
Linda Taton
Susan Salsler | LYON
Bill Seefeldt
Mike Mallein
Cheryl Rider
Elaine Eckel | PAWNEE
Dennis Smith
Gary Hewson
Donnis Johnson
Louis Fleske | SHERIDAN
Elaine Camp
Alvera Meier
Kathy Mills
Ronald Campbell |
| BOURBON
Johnny Sinn
Mason Simpson | EDWARDS
Lawrence Kregar
Douglas Brown
Daniel Laufenberg
Bonnie Brown | HASKELL
Kevin Williams
Linda Rogge
Connie Ardery
Kathy Ardery | McPHERSON
Patsy Friesen
Fred Handlin
Dennis Greenhaw
Janiece Ediger | PHILLIPS
Carlen Jupe
Loyd Russell
Donnie Clonch
Tonda Earl | SHERMAN
Gary Splattstoesser
Monty Vetter
Debby Berringer
Nancy Wright |
| BROWN
John VanDalsem
Sam Jameson
Steven Parkey | ELK
Kim Moore
Max Perkins
John Wolverton | HODGEMAN
Daniel Corpening
Kari Shortridge | MARION
Jackie Freeborn
Dean Bartel
Carl Peterson
DeWane Schmidt | POTTAWATOMIE
Janet Brunkow
Ronnie Summers
Kathy Ridder
Roger Harrison | SMITH
Amy Willis
Marla Jo Kirchhoff |
| BUTLER
Marten Leimer
Delvan Leimer
Jane Schwemmer
Cynthia Martin | ELLIS
Larry Pfeifer
Jack Holt
Stevie Robben | JACKSON
Dennis Clark
Bob Applegarth
Joyce Brucken
Carol Scholdder | MARSHALL
Sharon Vering
Mike Wapp
Sharon Miller
Karen Miller | PRATT
Kay Novotny | STAFFORD
Dean Cooper |
| CHASE
Vicki Baker
David Beaver
Jegrie Patton
Mike Hastings | ELLSWORTH
Arthur D. Heitschmidt
Willie Peterman
Danny Hokr
Dan Kruse | JEFFERSON
Elaine Rice
Dan Heinen
Ronnie Watson
Rickly Besancon | MEADE
Judy Dye
Connie Allison
Russell Norman
Dean Hildebrand | RAWLINS
Kathy Wright
Loretta Dixon
Cynthia Holste
Herman Antholz | STANTON
Gary Floyd |
| CHAUTAUQUA
Chris Ramsey | FINNEY
Diane Fansher
Nanette Stephens
Robert Seay, Jr. | JEWELL
Ruth Blattner
Rick Boller
Kenneth Kimminau
Dennis Dye | MIAMI
Stephen Williams
Albert Schendel
Bill Bucklew
Gordon Aubrey | RENO
Ricky Ensz
Randall Rinehart | STEVENS
Linda Wulfmeyer |
| CHEROKEE
Richard Kirk
Leon Patton
David Dill
Bobby Lopp | FORD
Eldon Glenn
Charles McKissick
Stephen Campbell
Penny Melia | JOHNSON
Forrest Stegelin
Robert Kearney | MITCHELL
John Emodt
John Hodler | REPUBLIC
Trudy Drapel
Sonja Hammer
Keith Blecha
Steven Dunback | SUMNER
Lynn Roberts
David Kolarik
Wayne Petrik
Dale Boyle |
| CHEYENNE
Susan M. Schlepp
Judy Schlepp
Alan DeGood
Terry Bandel | FRANKLIN
Gerald Reed
Larry Klink
Delbert Roeckers
Robert Kunard | KEARNY
Catherine Joiner
Marilyn Enslow
Billy Dyer
Chuck Dyer | MONTGOMERY
Leo Charvat
Jay Shrock
David Sells
David Blex | RICE
Janice McAllaster
Mark McAllaster
Howard Partington
Dennis Wallace | TREGO
Douglas Wedermyer
James Marcy
Royce Morton |
| CLAY
Melvin Ahlquist
Phillip Brown
Louise Stevenson | GEARY
Bob Kramer
Robert Upham
Barbara Gustason
Arvin Moden | KINGMAN
Bill Richardson
Debby Sheldon
Monte Rose
Joan Thieme | MORRIS
Loretta Anderson
Bob Sorenson
Margaret Sorenson | RILEY
Kenneth Turnbull
Susan Altwegg
Mike Hagenmaier
Melanie Hagenmaier | WABAUNSEE
Ervin Stuewe
Jim Hatfield
John Gehrt
Doug Morton |
| CLOUD
Jean Trost
Gerald Link
James Berndt
Mike Peterson | GOVE
Lynn Lahman
Eileen Deges
Sharon Beaver
Susan Beaver | KIOWA
Shirley Koehn
Ronald Schmidt
Glenda White | MORTON
Bonnie Tucker | RUSH
Linda Holopirek
Jay Georg
Craig Scheuerman
Curtis Wiedeman | WALLACE
Carol Baehler |
| COMANCHE
Gail Richardson
Pansy Callaway
Phillip Callaway | GRAHAM
Arvin Law
Danny Dinkel
Floyd Bell
Larry Billips | LABETTE
Roger Habiger
Myrna Peters
Dean Weltmer
Terry McMunn | NEMAHA
Chris Engelken
Diane Engelken
Mary Dobbins
Max Wittmer | RUSSELL
Jackie Fink
Lee Mudd
Timothy Schwemmer
Debra Schwemmer | WASHINGTON
Carolyn Stigge
Anita Ohlde
Kenneth Hauschel |
| COFFEY
Linda Wright
Jane Hansell
Arlen Bunge
John Born | GRANT
Roger Kopley
LaVon Moore
Robert Moore
Glenn Pucket | LANE
Colin McKenna
Paul Romesburg
Kenneth Pike
Dale Pike | NEOSHO
Mike Brune | SALINE
Cindy Bross
Mike Stauffer
Perry Bethe
Dean Lewis | WICHITA
Bruce Berning
Victor Baker
Edward Miller
Art Gardner |
| WOODSON
Judy Lynch
Vickie Weide
Cyrilla Leis | | | | | WYANDOTTE
Henrietta Smith
Nancy Hubbel
Becky Boatwright
Richard Hartman |

Schools Present Talk, Demonstration Techniques



Kay Shipman, Elk County Home Economics Agent, discusses proper charts and posters to use in talks and demonstrations.

Throughout Kansas counties each year many 4-H club members and parents are being trained in the proper techniques of presenting demonstrations and talks.

Parents and leaders especially appreciate the training by county agents. They find that they can better help members prepare not only for County 4-H Club days, but for local club meetings.

In Elk County, a session at the training school is devoted to merely charts and posters, realizing that these aids are very necessary to convey important points in a talk or demonstration.

In Nemaha County, a different type of training school is conducted. After the new officers in each club are elected and installed, a training school is conducted to familiarize each with his office. Ideas used in each club for such things as membership drives, money raising events and work projects also are exchanged.

Nemaha County 4-H'ers find that a workshop of this type improves the overall effectiveness of county 4-H participation.

When in Manhattan Visit Our Home Office

MANHATTAN MUTUAL LIFE INSURANCE CO.

Manhattan

8th & Poyntz

Kansas

Old Line Legal Reserve — Established 1918

DUNN PACKING CO., INC.

800 East 21st Street

Wichita, Kansas

Phone AM 2-3461

BEEF PACKERS

KANSAS

needs a **STRONG**
Livestock Association

★

your membership will make it
STRONGER

★ ★ ★

Dues are only \$5.00 per year
which includes subscription to
THE KANSAS STOCKMAN,
monthly magazine. Send your
dues today to

Kansas Livestock Assn.

State Office Building Topeka Kansas

We Averaged 13,832 lbs. of Milk Production On The CO-OP Dairy Feed Program!

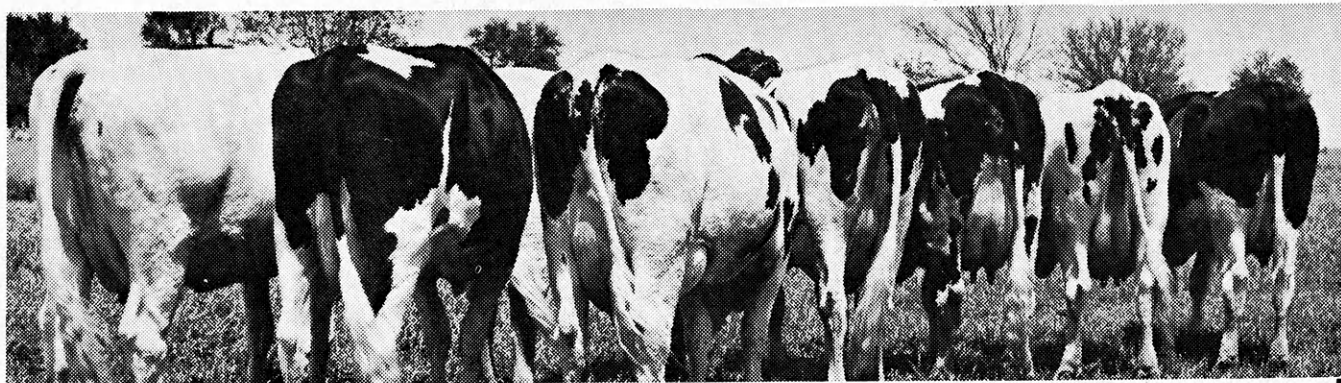

Seven registered Holstein Friesians, raised from birth at the CO-OP Demonstration Farm, have just completed their second lactation. From the very beginning they have been fed only CO-OP Feeds: Milk Saver, Calf Starter, Calf Grower, and CO-OP Dairy Feeds.

These cows made headlines with a first lactation average of more than 12,500 lbs. — but their second lactation surpasses even this record with a whopping 13,832 lbs. of milk and 432 lbs. butterfat in 310 days! Table gives the figures for each cow individually:

Cow	Age(Yrs.-Mos.) at Freshening		Days, Lacta- tion Period	Pounds of Milk	Pounds of Butterfat
CCA Tidy Josie	1963-64	2-1	301	15,049	418
	1964-65	3-0	305	16,166	471
CCA Royal Belle	1963-64	1-11	362	9,436	353
	1964-65	3-0	305	10,745	364
CCA Royal Tribelle	1963-64	2-0	365	14,366	468
	1964-65	3-2	302	15,156	497
CCA Royal Colantha	1963-64	1-11	365	10,758	304
	1964-65	3-5	366	14,274	425
CCA Royal Heloise	1963-64	2-0	296	14,005	385
	1964-65	3-0	305	15,912	482
CCA Royal R Belle	1963-64	2-2	305	11,360	354
	1964-65	3-0	285	10,776	372
CCA Royal Raven Bell	1963-64	1-11	342	12,750	388
	1964-65	3-0	305	13,800	414

CONSUMERS COOPERATIVE ASSOCIATION

KANSAS CITY, MISSOURI

Would You Like the
Same Feeding Program?

SEE YOUR



FEED MAN

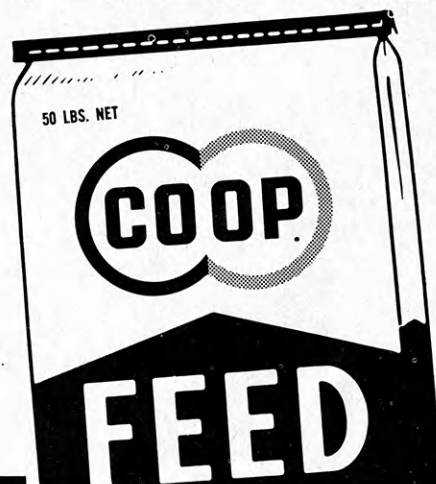

Kansas

Massey Ferguson

Salute the

The National



Mariellen Jones (right), 1965 Fellowship winner, has been studying at the United States Department of Agriculture and the University of Maryland during the past year.

With Mrs. Linnea Holland of the Federal Extension Service, Mariellen discusses the study-of-government phase of the 4-H Fellowship program.

She is studying toward a Master of Science degree in Extension Education at the University of Maryland.

These Massey Ferguson Dealers are strong boosters of 4-H in their communities and proudly salute this National program of furthering 4-H work.

ALMENA

Short Hardware & Implement

ANTHONY

Farm Welding & Machine Company

AUGUSTA

Mickle's Service

BURLINGAME

Seastrom Implement Company

CAWKER CITY

E. C. Riley Implement Co.

CLIMAX

Climax Implement Company

COLBY

Dougherty Implement Company

COLDWATER

B. J. Herd Implement Co.

CONCORDIA

Morgan Implement Company

COUNCIL GROVE

McClintock Motor Company

CUNNINGHAM

Kincheloe Implement Company

ELLSWORTH

Hokr Motor Company

GARDEN CITY

Massey-Ferguson, Inc.

GOODLAND

Davis Implement Company

GREELEY

Greeley Farm Implement Company

HIAWATHA

Shockley Implement Company

HUGOTON

Garmon Implement Company

HUTCHINSON

Massey-Ferguson, Inc.

JAMESTOWN

Pfister-Rhodes Implement Co.

JETMORE

Shiew Motor & Implement Co.

Dealers

Each year six fellowships of \$3000 each are awarded to former 4-H members who have indicated an interest in professional 4-H work.

Four of the fellowships are provided by the Massey-Ferguson Company and two are provided by the National 4-H Service Committee.

The National 4-H Fellowship encourages professional 4-H workers to get an advanced education and to stay in 4-H Club work. The Fellowship also provides an excellent opportunity for the recipient to become acquainted with the activities of the U.S.D.A. and the federal government to work on special research projects, to sightsee in the Nation's Capitol, and to work on advanced degrees.

4-H Fellowship Program

Previous Winners

Don Wiles, 1954-55

County Agricultural
Agent, Ford county

Dale Apel, 1955-56

Member of Kansas
State 4-H Club staff

**Joan (Engle) Wieckert,
1956-57**

Former Assistant Home
Economics Leader in
Wisconsin, now a
homemaker in that state

Harlin Copeland, 1956-57

Staff Development
Specialist, Federal
Extension Service

Loren Goyen, 1957-58

Member of Maryland
State 4-H Club staff

Don Esslinger, 1961-62

Editor of Kansas
4-H Journal

LaCROSSE

Dechant Motor Company

McPHERSON

Rankin Equipment Company

PLAINVILLE

Farm Implement Supply Co.

LAWRENCE

Lawrence Implement Company

MEDICINE LODGE

Wright Implement Company

SALINA

Salina Farm Supply

LIBERAL

Tedford Implement Company

MINNEAPOLIS

Gilley's Implement

ULYSSES

Webber Supply Co., Inc.

LINN

Kuhlman Motor Company

MOUNT HOPE

Howard's

WHITE CITY

Brown Motor Company

LYONS

Trowbridge and Pickerill

NEWTON

Dey Farm Supply, Inc.

WICHITA

Massey-Ferguson Inc.
Retail Store

MARYSVILLE

Brauchi Bros.

OSBORNE

Swank & Standley Motor, Inc.

WINFIELD

Allred Tire and Brake Service

McLOUTH

Lanphear Garage & Implement
Company

OVERBROOK

Coffman Bros. Equipment Co.

WINIFRED

Winifred Implement Company

Advertisers Index

A & P Food Stores, Kansas City, Kans.	69	Kansas 4-H Journal Sponsors	74
Alliance Companies, McPherson	43, 61, 69, 73, 79	Kansas Livestock Ass'n., Topeka	88
Allis Chalmers Dealers	86	Kansas Motor Carriers Association, Topeka	24
American Dairy Association of Kansas, Topeka	80	Kansas State Fair, Hutchinson	59
American Hereford Association, Kansas City, Mo.	93	Kansas State Network, Wichita	19
American Home Life Insurance Company, The, Topeka	19	Kenison, Inc., Salina	73
Barton Salt Company, The, Hutchinson	31	Manhattan Mutual Life Insurance Co., Manhattan	88
Buyers Directory, Beef, Swine, Sheep, Horses, Poultry	76, 77, 78	Massey Ferguson Dealers	90
C-G-F Grain Co., Inc., Topeka	85	Merchants National Bank, The, Topeka	61
Cities Service Oil Company	48	McKinley-Winter Livestock Commission Co., Dodge City	43
Collingwood Grain, Inc., Hutchinson	79	Mid-America Fair, Topeka	14
Columbian Hog and Cattle Powder Company, Kansas City, Mo.	43	Mobil Oil Company, Wichita	30
Consumers Cooperative Association, Kansas City, Mo.	7, 89	Morrison Grain Company, Inc., Salina	19
Darby Corporation, The, Kansas City, Kans.	58	National Bellas Hess, Inc., Kansas City, Mo.	32
Dodson Manufacturing Company, Inc., Wichita	80	Page Milk Company, Coffeyville	79
Dunn Packing Co., Wichita	88	Panhandle Eastern Pipeline Co., Kansas City, Mo.	24
Electric Light & Power Companies of Kansas	94	Patterson Chemical Company, Inc., Kansas City, Mo.	61
Excel Packing Company, Wichita	29	Pay Way Feed Mills, Inc., Kansas City, Mo.	2
Farmers Union Cooperative Marketing Ass'n., Kansas City, Mo.	65	Pepsi Cola Bottlers Association of Kansas	25
Federal Land Bank of Wichita, Wichita	85	Pioneer National Life Insurance Co., Topeka	30
Firestone Dealers	54	Preferred Fire Insurance Company, Topeka	85
First National Bank of Topeka, The Topeka	85	Quartzite Stone Company, Inc., Lincoln	30
Ford Motor Company Dealers	82	Riddle Quarries, Inc., Salina	32
Fourth National Bank and Trust Company, The, Wichita	11	Rudy Patrick Seed Company, Kansas City, Mo.	73
Gano Grain Corporation, Hutchinson	18	St. Joseph Stock Yards Company, St. Joseph, Mo.	79
Gano-Horace Grain, Inc., Hutchinson	61	Safeway Stores, Inc., Kansas City, Mo.	73
General Motors Dealers	22	Savings & Loan Associations of Kansas	45
Guy's Nut and Potato Chip Company, Kansas City, Mo.	69	Seven-Up Bottlers Association of Kansas	18
H. M. Ives and Sons, Inc., Topeka	19	Shepler Saddle Company, Harry, Wichita	69
Heldebrand & Son, Oklahoma City, Okla.	18	Skelly Oil Company, Kansas City, Mo.	12
International Harvester Dealers	50	Southwestern Bell Telephone Company, Topeka	56
International Paper Company, Wood Preserving Division, K. C., Mo.	58	Speed Clean, Inc., Plymouth, Wisc.	81
John Deere Dealers	38	Standard Oil Company Dealers	66
Kansas Bankers Association	46	Steffen Dairy Foods Company, Wichita	30
Kansas City Life Insurance Company, Kansas City, Mo.	57	Sutherland Lumber Company, Kansas City	6
Kansas City Livestock Exchange, Kansas City, Mo.	43	Top 4-H Clubs in Kansas	34
Kansas Cooperative Council, Topeka	11	United Telephone Company of Kansas, Inc.	25
Kansas Farm Bureau and Insurance Services, Manhattan	11	WIBW Radio and TV, Topeka	9
Kansas Farmer Magazine	15	Wall-Rogalsky Milling Company, McPherson	24
Kansas 4-H Foundation	62	Wichita Steel Fabricators, Inc., Wichita	25
		World Company, The, Lawrence	36

County Index

Allen	14, 24	Greenwood	5, 14, 42	Pawnee	5, 14, 58
Atchison	5, 12, 13, 20	Hamilton	4, 5, 10, 20	Phillips	5, 84, 85
Barber	42	Harper	5	Pratt	5, 12, 24, 28, 29, 30
Barton	5, 14	Harvey	5, 12, 24	Rawlins	5
Bourbon	5	Hodgeman	44, 45	Reno	5, 14, 20
Brown	5, 12, 14, 20	Jackson	5, 26, 27, 44, 80	Rice	5
Butler	12, 14, 81	Jefferson	5, 59	Riley	4, 5
Chautauqua	40, 41	Jewell	4, 5, 20	Rooks	4, 5, 12, 13, 14, 32, 57, 59, 81
Cherokee	4, 5, 12	Johnson	5	Rush	45, 52, 53
Cheyenne	4, 5, 14, 20	Kearny	5, 14, 37	Russell	5, 33, 68, 80
Clark	5, 43	Kingman	5, 14	Saline	5, 14, 70, 71
Clay	5, 31	Kiowa	5, 12, 42	Scott	5, 14, 47, 53, 68, 72, 73
Cloud	5	Labette	12	Sedgwick	5, 10, 12, 13, 72, 79
Comanche	5, 14	Lane	5	Seward	5, 14
Cowley	5, 12, 13, 14, 41	Leavenworth	5, 14	Shawnee	12
Crawford	12	Lincoln	5	Sheridan	5
Decatur	5, 12, 14, 32	Logan	5	Sherman	5, 14
Dickinson	5, 12, 20, 33, 47, 68	Lyon	5, 26, 27	Smith	5, 12
Doniphan	53	McPherson	5, 10, 14, 20, 40, 41, 81	Stafford	5, 33
Douglas	4, 5, 12	Marion	4, 5, 12, 13	Stanton	5, 36
Elk	5, 14, 88	Marshall	5, 64, 65	Stevens	5, 14, 57
Ellis	31, 47, 65, 68, 69	Miami	4, 5, 20, 47	Sumner	5, 52, 64, 65, 72, 79
Ellsworth	5, 12	Mitchell	5, 12	Thomas	5, 14, 24, 69
Finney	53	Montgomery	5	Trego	5
Ford	5, 43	Morris	5	Wabaunsee	5
Franklin	5	Morton	5, 14, 52	Wallace	5
Geary	4, 5, 12, 14, 20	Nemaha	5, 88	Washington	5
Gove	12, 13	Ness	5, 12, 14	Wichita	5, 69
Graham	5, 32, 47	Osborne	12, 14	Wilson	5
Gray	5	Ottawa	5, 12, 13	Woodson	42
Greeley	5, 42			Wyandotte	5, 10

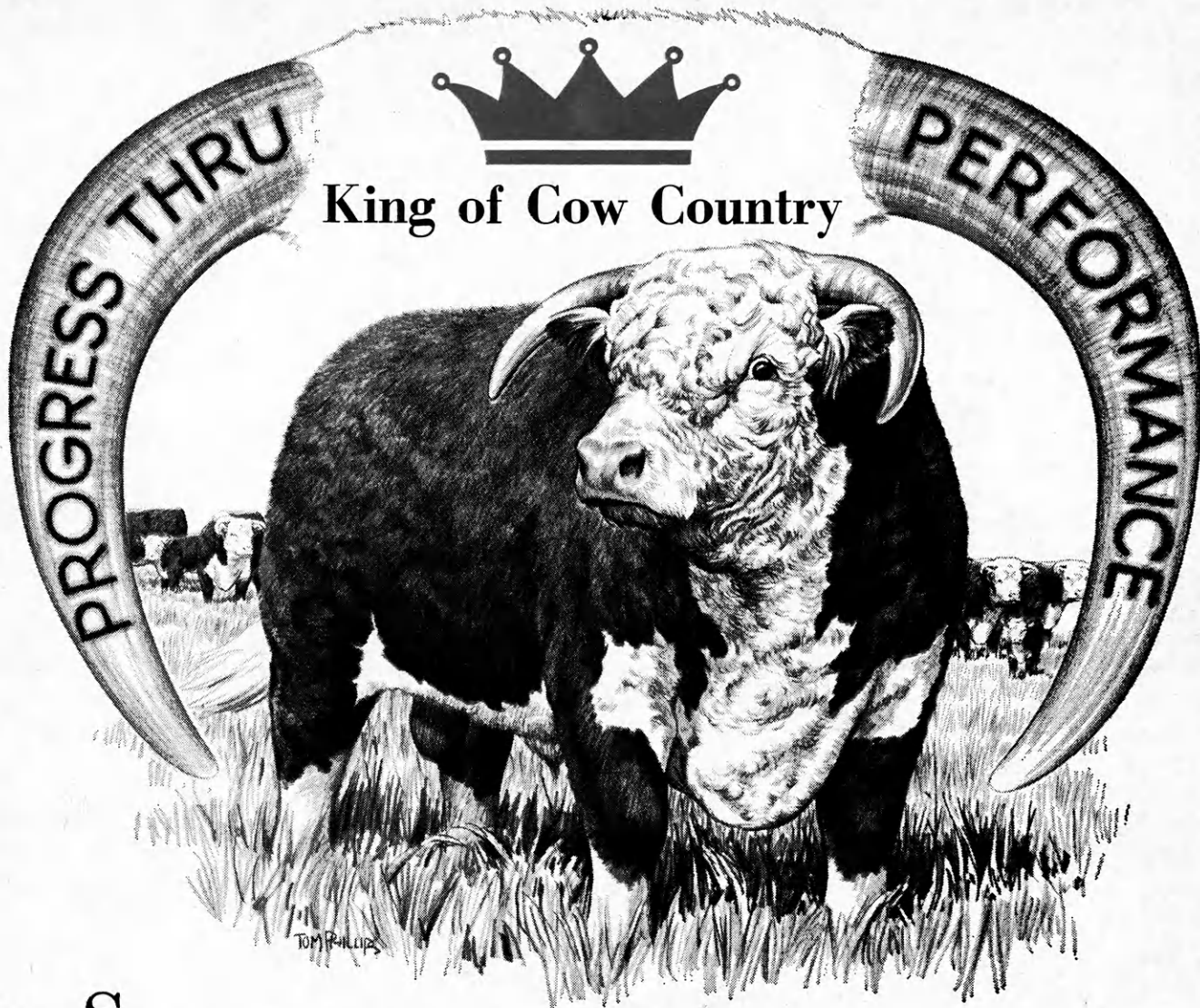

Superior Hereford performance, by meeting today's needs and tomorrow's opportunities, means more profits from breeding herds, feedlots, in packing houses and over meat counters.

Modern methods of performance measurement are providing more and more reasons for Hereford leadership in the beef cattle industry.



Factors such as percentage calf crop, rate and efficiency of gain and carcass cut-out, which affect profits for all segments of the business, are measured and recorded for registered Hereford breeders in their "Total Performance Records Service" available through the American Hereford Association.

Using Hereford bulls, many cattlemen are boosting their calf crops by 15% to 20%. Feedlot operators report profits increased from \$7 to \$10 per head due to Hereford feed efficiency and rate of gain. Packer studies reveal Herefords yield more beef in the premium cuts.



The distinctive head of a gentle Hereford is an "instant indicator" of leadership in performance and profits in registered beef cattle, just as it symbolizes the foundation stock of America's commercial cattle business. Breed and feed the very best . . . Herefords.

Write for your free booklet, "King of Cow Country," Department K.

More Calves . . . More Pounds . . . More Profits

THE AMERICAN
HEREFORD DRIVE

HEREFORD

ASSOCIATION
KANSAS CITY 5, MO

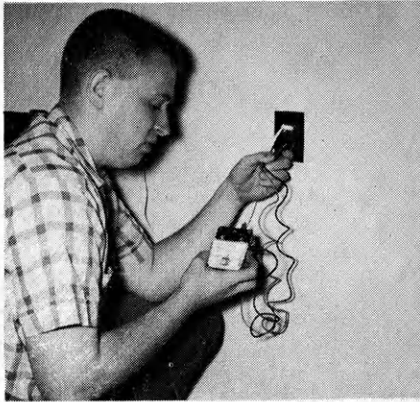

Roger Leonard, Lyons Conquerors 4-H club, Rice county, has been enrolled in the 4-H electric project for six years.



Mrs. Leonard is riding in the elevator that Roger and his father designed and built. It saves Mrs. Leonard many steps and lessens her work load considerably.

Roger's study of electricity has included the study and use of arc and acetylene welders. He also has developed skills on a lathe and grinder in the family shop.



The Electric Project Is the Study Of Electricity and Its Many Uses; Giving Project Talks and Demonstrations; and Applying the Knowledge to Useful Farm and Home Projects.

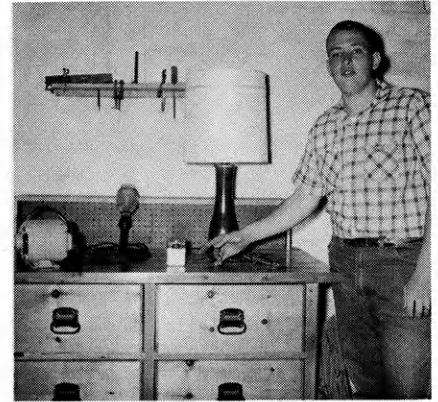

This seventeen year-old 4-H'er has tried to make projects that would help him learn more about electricity in addition to being helpful around the house and farm.

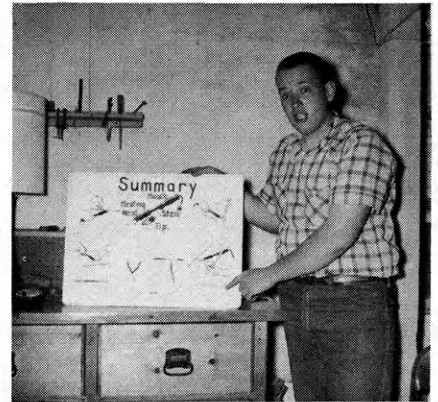

Roger's accomplishments in the electric project include county champion and a blue award at the state last year.

This demonstration board illustrates circuits. Roger can illustrate the wiring of both parallel and series circuits on the board.

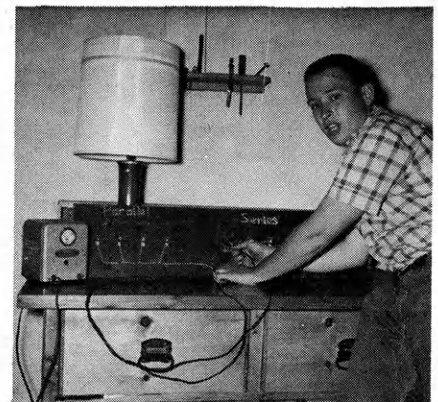

* Watch This Page For Ideas On Farm And Home Electric Projects
ELECTRIC LIGHT and POWER COMPANIES in KANSAS

The Kansas Power and Light Company
Kansas City Power & Light Company

Central Kansas Power Company
Kansas Gas and Electric Company

Western Power and Gas Company, Inc.