

December 23, 1969

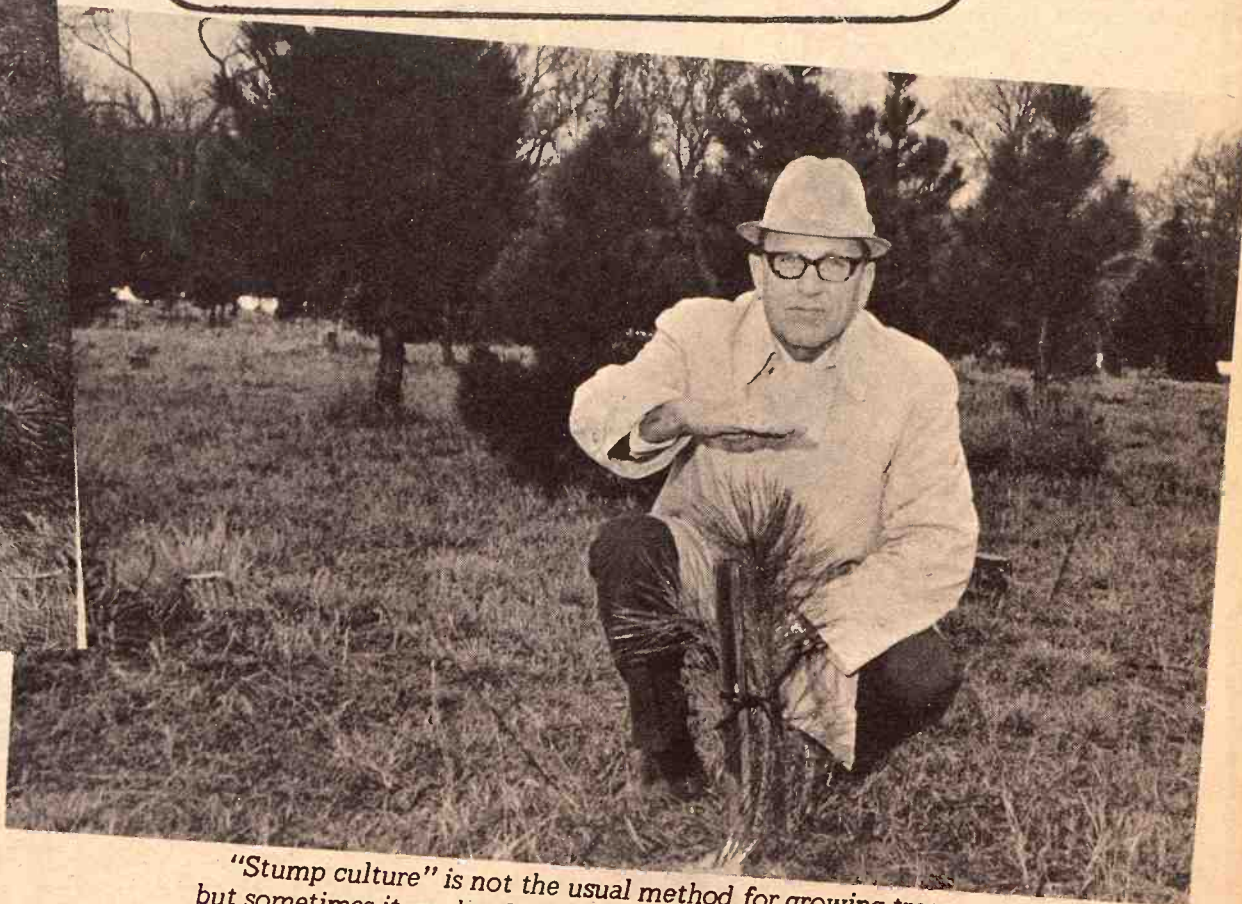

Mrs. Lynn Hendrixson and her 2-year old son Darrin from Delphos cut down their tree. They had previously picked out this tree and placed a tag on it with their name.

"Stump culture" is not the usual method for growing trees, but sometimes it works. When the original tree was cut down, one small branch was left on the stump. This was staked and grew into a normal tree. The second tree was removed and now Chambers is trying for the third tree.

Although Kansas is noted for wheat, corn, alfalfa, and feed grains there are many "specialty" crops in the state which add variety to the farm scene. One of these is Christmas trees. There are over 50 Christmas tree farms in the state. Howard Chambers, post-master of Minneapolis, operates one of these farms near Minneapolis. Chambers first planted trees in 1959. Last year he set out 1300 seedlings six to eight inches high. His first sale from this

plot was in 1966. He established a second plot in 1965 with 2192 plants. A few trees have been planted each year since then. Chambers now has three and one-half acres in trees. Starting next year he will have 500 trees of four to five foot height available each year.

Besides the usual farm chores of planting and cultivating, Christmas trees are sheared to properly shape them. They have to be sprayed for blight and insects. Rabbits are also a problem to the

young trees. Another operation started in recent years is the "greenzit" program. Scotch pines have a tendency to turn slightly brown in the winter so now they are sprayed with a pigment in the field to keep them a bright green.

Scotch and Austrian pine are the favorites for Christmas trees, although he has experimented with other varieties. Trees are sold on the honor system. Customers come to the farm and pick out the tree they want and tag it with

their name. When they want it, they come back and cut it down; which of course, is the old traditional way in true Christmas spirit. Chambers belongs to the Kansas Tree Growers Association. Each year he gives away about a dozen trees to churches, hospitals, and a few needy families and this is THE true Christmas spirit.

K.R. Greene, Tescott

Kansas Christmas Trees

Two-year old Darrin helps decorate their Christmas tree. He also helps his mother make candy and wrap gifts. Mr. Hendrixson farms near Delphos. They have two other children: Douglas, age nine, and DaNita, seven.



Ranch
COMMISSION CO.
on old US 40
Barn Phone
TA 5-0211 SALINA
AUCTIONEERS
n Moore, Lee Remy, Roger
Licensed

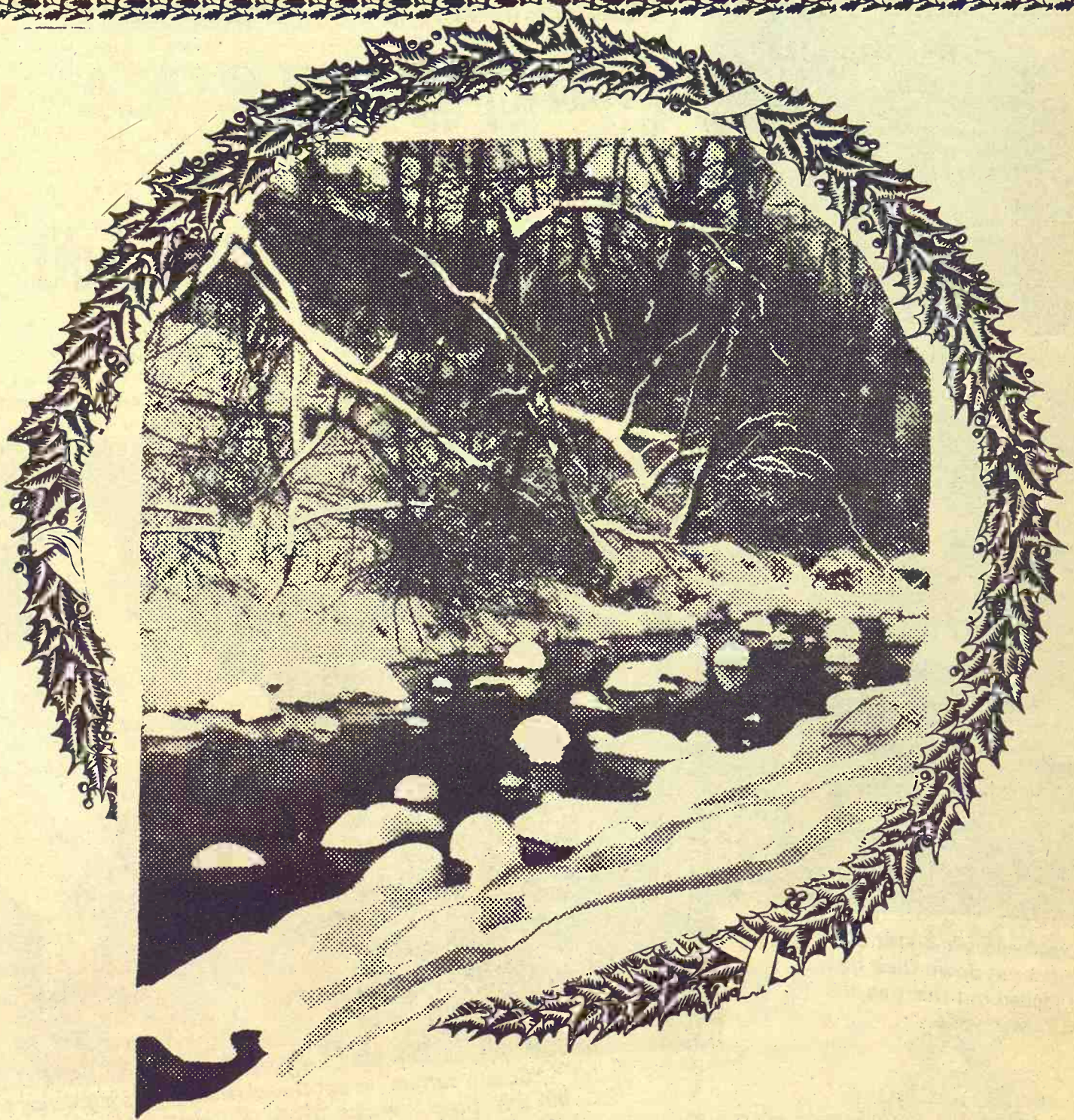

We Will Continue Serving You
to Help Make Farming a Better Life

OFFICERS & DIRECTORS

H. A. Goff, President
H. F. Roepke, Vice-President
Theodore Anderson, Secretary
Milden Andres, Director
Harold Tessendorf, Director
Wayne Bailey, Director
Donald Krouse, Director
Harry Hartner, Director
Jim Brown, Director
Joseph W. Dockins
General Manager

MANHATTAN STATION

Earl Colbert, Station Mgr.
Phil Adolph, Farm Store Mgr.
Orville Adolph
Lester Coon
Cecil Inman
Galen Sims
Merlin Schultes
Lloyd Dobson
Dick Russell
Galynd Anderson
Robert Estes
August Wege
Wayne Ruth

MANHATTAN ELEVATOR

Bill Thornburrow, Manager
Lloyd Coon
Vincent Theel
Frank Werner
Floyd Wilson
Warren Howland, fertilizer
George Kuhlman

WESTMORELAND STATION

Bernard Strifler, Manager
Ivan Plummer
John Taylor
Richard Wilson

MAIN OFFICE

Joseph W. Dockins,
General Manager
Chester D. Simmons
Office Manager
Marlene Flinn, Secretary
Gladys Glessner, Bookkeeper
Agnes Toy, Bookkeeper
Fred Peat, Farm Service Mgr.
June Brabb, bookkeeper
Harlan Welsh, Custodian

Season's Greetings

ALTA VISTA ELEVATOR

Edgar Dutton, Manager
Norma Dutton
Verle Swenson
James Adkins
Ray Dieball
Victor Pape, Jr.

ALTA VISTA STATION

Warren Hoch, Manager
Leland Peterson

ONAGA ELEVATOR

Don Gudenkauf, Manager
Elmo Berges
Galen Fields
Paul Kolterman
Gilbert Krouse
Lloyd Lee Schwartz

Farmers Cooperative Ass'n. MANHATTAN • Westmoreland • Alta Vista • Onaga

December 23, 1969

Flaw In Gun Control Law Lets Guns In

About the same number of cheap revolvers and pistols are available today as before enactment of the federal gun control law, which became effective one year ago.

The chief reason is that importers and manufacturers are cashing in on a loophole unrecognized until recently by even the law's chief congressional sponsor.

The law halted the imports of the small caliber, \$10 to \$20 handguns of the type police call "Saturday night specials." These cheap handguns are used in half the crimes involving guns, the National Commission on Violence said.

But under the law a gun is not a gun until the parts are assembled. Except for the frame, which must be fabricated in the United States, all other parts can be imported. Even 2-inch barrels can be imported by the thousands, although a single assembled gun with a 2-inch barrel can not.

Parts for 408,000 weapons have been imported in the past year for assembly in U. S. plants, the

Treasury Department said. In addition companies have tooled up and made 380,000 of the cheap handguns entirely with U. S. produced parts — a practice allowed under the law.

There have been 325,373 handguns imported in the past year, all of the more expensive weapons exempt from the import ban. This compares with 1,155,368 handguns — both cheap and expensive — imported in 1968. Of the 1968 imports, 317,703, with an average value of \$13, were ordered in a two-week period when it became apparent Congress would pass gun-control legislation.

Are Tax Protest Groups Serious?

The taxpayers' protest is spreading in Kansas.

Representatives of the Cowley

County Taxpayers Association plan to have a group on hand at the courthouse in Winfield to provide taxpayers with legal counsel and advice to those who wish to pay taxes under protest. Association members said they will distribute forms to those who wish to protest their 1970 property taxes.

The Cowley County group was formed at a weekend meeting and Floyd Reeves of Dexter was elected president.

The association agreed it should merge with a similar organization formed in Arkansas City.

More than 100 persons attended a meeting of the Montgomery County Taxpayers Assn., in Independence. They voted to withhold payment of their 1969 real estate taxes to protest tax increases.

Association Chairman A. P. Wildgrube of Coffeyville said the

organization has recommended that all real estate property owners in the county withhold payment of their 1969 property taxes.

Another group — the Haskell County Taxpayers Assn. — voted to withhold the first half of their 1969 real estate taxes to protest what they say is an excessive tax load on real estate.

About 50 members of the group made the decision at a meeting at the courthouse in Sublette. The association plans to ask all landowners in the county to join in the tax withholding movement.

GRASS & GRAIN

The Mid-Kansas news weekly. Published each Tuesday at 1207 Moro. (Box 1009) Manhattan, Kansas, 66502 by

AG PRESS

Dean Coughenour

E. R. Woodward

Second class postage paid at Manhattan, Kansas.

Subscription: \$3/year

CIRCULATION 14,200

Season's Greetings

For two thousand years Christmas has brought peace to troubled minds and hearts. So may it be this year ... for you and all your dear ones.

Warren Bayer and Associates

The Reliable Transfer & Storage Co.

4 So. 5th

Manhattan

NEW! BMB FLAIL

12' & 15' MOWER! 4 & 6 ROW SHREDDER!

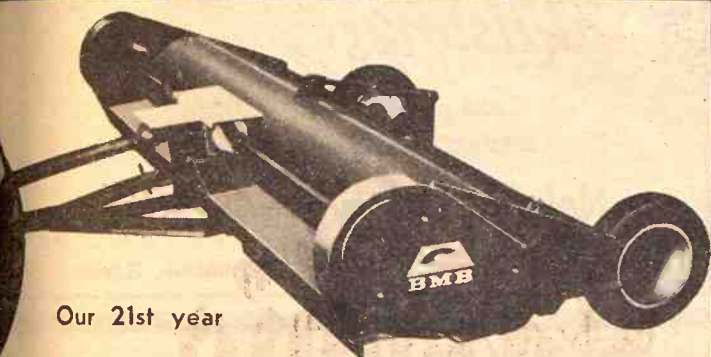

Our 21st year

- Mow or shred a swath 12 or 15 feet wide—two rugged BMB Flail models!
- Flails have hardened, double cutting edge.
- Rear height adjustment eliminates PTO jack-knifing!
- Precision balanced cylinders; 1 3/4" cylinder shafts, heavy duty 1 3/4" shielded sealed bearings; zerkl fittings.

- Heavy duty gear box designed for big tractors, available for 540 or 1000 PTO with heavy duty shielded drive line.
- Standard equipment features: dual torque safety clutches, dual outboard bearings, full length wear plates, belt guards, trash shields, parking stand, hitch screw jack.

See Your Local Dealer or Write, Wire, or Phone for Further Information



Christmas Will Be Merrier--- If

IT'S PEPSI

With the TASTE that beats the others cold PEPSI Pours it on!



We Wish You All Season's Greetings

PEPSI-COLA BOTTLING CO.

MANHATTAN

MARYSVILLE

SEASON'S GREETINGS

We join with men of good will everywhere in wishing for peace and happiness for all.



A FULL SERVICE BANK

Chester W. Oberg
Kenneth G. Strom
R. D. Hinkle
Larry Davidson
Irene Marshall
Gary W. Beck
Dorothy McElroy
Arletta M. Lott
Ruth Lang

Virginia Grubaugh
Viola Heeren
Doris Lietzan
Virginia Lilley
Erlene Brown
Carolyn Williams
Roy Cook
Ada Cook



UNION STATE BANK



CLAY CENTER, KANSAS

MEMBER FEDERAL DEPOSIT INSURANCE CORPORATION



We Bring You
A CASE
Full Of
Holiday
Greetings



CHAPMAN
Jones & Knopp WA 2-3241

MARYSVILLE
Brauchi Brothers

LINN
Kuhlman Motor Co.

JAMESTOWN
Meis Implement Co.

CENTRALIA
McBratney Impl.
Phone 857-3815

SALINA
Vahsholtz Impl. Co.

4 of 10 Farm Deaths From Machinery Slips

Persons under 20 and over 45 years share the greatest risk of being killed in farm machinery accidents, according to an Agriculture Department safety analysis.

The study was based on the 2183 farm fatalities in 1967. The total itself was 18 more than in 1966 despite a decline of 720,000 persons in the U.S. farm population, the report said.

Farm machine accidents killed 912 persons during the year, or about four out of 10 fatalities. Many of these were accidents in which tractors upset and crushed the operators.

Drownings and firearm mishaps claimed three of every 10 lives lost on farms in 1967, and falls, blows, burns, and other accidents killed another three of every 10.

"Youngsters between the ages of 10 and 20 accounted for nearly 21 percent of all accidental deaths," the report said. "Fatalities for those between 25 and 35 were only six percent of the total."

Accidents increased "significantly" after age 50 and continued high for older people despite their declining numbers and reduced farm activity.

The Corn Belt had more on-farm fatalities in 1967 than any other region, and the mountain states had the fewest, the report said. However, when compared with the number of people living on farms, the mountain regions had the highest rate — 28.9 per 100,000 persons — while the delta states had the lowest rates — 15.2 per 100,000, the report said.

COW POKES

By Ace Reid



"But Mr. Banker, if you wanted to borrow my horse, I wouldn't ask you a bunch of questions and make you sign a paper!"

Cheep
Cheep

Meaning

**Merry
Christmas**

and a

HAPPY, PROSPEROUS NEW YEAR

Nelson Manhattan Hatchery

East US 24

Manhattan, Kansas



Seasons Greetings

From The Greenleaf
Farmers Co-op Elevator Assn.



General Offices

Ivan L. Wieters - General Mgr.
Ronald L. Oestreich
Velma Thoms
Betty Thorman

Elmer Lohmeyer
Raymond Ohlde
Orval Rothlisberger

Greenleaf Elevator

Charles Terpening
William York
Merlin Graves
Richard Hildebrandt
James McVean
Orville K. Moon

Marvin Mueller
Donald Mullen
Martin Mullen
Lloyd Oelschlager
James Talbot
Delwin Wiemers

Washington Elevator

Ronald Griffith - Branch Mgr.
Vaughn Alwin
Joyal Crain
Andy Fell
Jimmie Finlayson
James Hood
Billie Heck

Linn Elevator

Ed Douphnik - Branch Mgr.
Roger Boerger
Olive Foote
Lawrence Oestreich
Ronald Tiemeyer
Daryl Wiemers
Donald Woodward
Viola Lobaugh

Greenleaf TVA & Petroleum

James Herrs - Stat. Mgr.
Zef Falcon
William Poutre
Melvin Thoms
Paul D. Wilson

Directors

Glenn C. Erickson - Pres.
Lloyd C. Stamm
Otto Stigge
Ed Klozenbucher

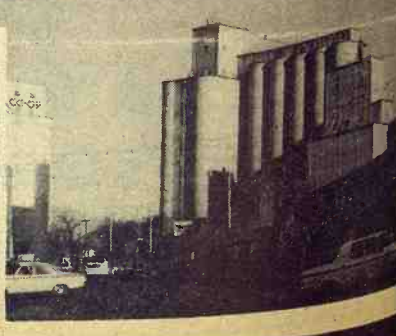
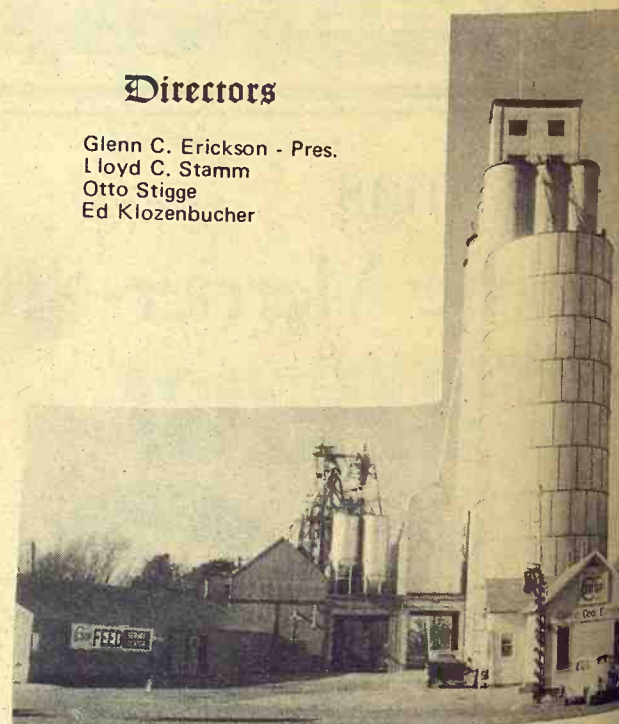
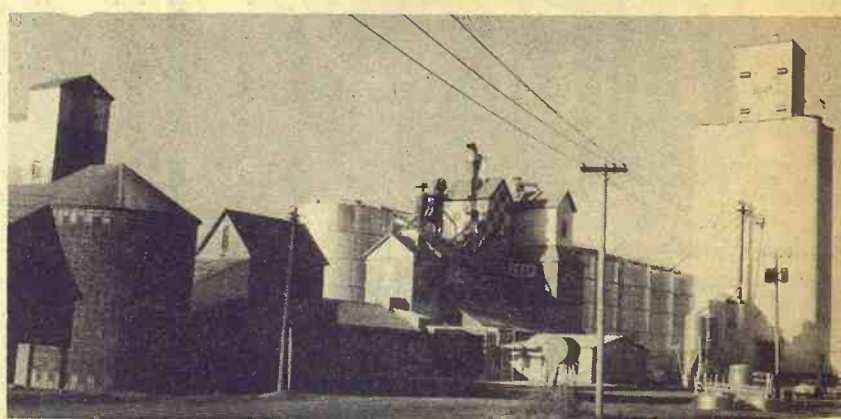

By Ace

Salina Plugs Its Parking Meters

SALINA — After February 1, you won't have to put a nickel into the parking meters around downtown Salina.

The city commission there approved a proposal from downtown businessmen to try free parking for six months in hopes of increasing business downtown.

A business group, led by clothier Dan Stevenson, maintained the meters are driving customers to outlying shopping centers where parking is free.

Voting for the proposal were commissioners Carl Rundquist, William Yost and Bob Caldwell. Casting a dissenting vote was Leon Ashton.

Mayor Don Millikan did not express an opinion. He votes only when a tie must be broken.

Under the ordinance, free parking would be allowed throughout the downtown area. Some parking stalls, however, would be limited to two hours and others to 15 or 12 minutes, depending upon location.

The fine for overparking would be increased from 50 cents to \$1. If not paid within 24 hours, the fine would be \$2. If a warrant were issued, the fine would be \$5.

Mayor Millikan said the provision for six months is a "gentleman's agreement." The ordinance will not mention the six months, he said.

"If at the end of six months — or even less — the idea doesn't work, then we will repeal or amend the ordinance," he said.

The commissioners were asked what criteria have been established for determining the success or failure of the free parking proposal. "We're hard put for an answer," Millikan said. "It will have to be a matter of judgment."

One commissioner added, "If it doesn't work, I'm sure the downtown merchants will holler and let us know."

The parking meters will not be removed during the trial period. Each will have a decal affixed to it, specifying the time parking is permitted.

Canadian Wheat To Russia Less Than Figured

Canada has negotiated a contract to sell Russia 3,430,000 tons of wheat (about 130 million

bushels), valued at more than \$130 million.

This is the remaining portion of a Canadian-Russian wheat deal negotiated in 1966.

Shipments of the grain will start immediately, and Canadian officials hope most of these will be completed before the end of the current crop year, next July 31.

A Canadian official announced 73.4 million bushels of wheat would go to Russian ports, of which the equivalent of 9.5 million bushels of wheat in the form of flour would be delivered to Cuba.

The official said Russia will endeavor to make arrangements for the remaining wheat as soon as possible.

The official said the delivery program insures a good movement of wheat to West Coast and East Coast ports, including Halifax and St. John, throughout the winter. In fact, he said, a number of vessels are presently proceeding to St. Lawrence ports and will be loading before the end of this month.

The Canadian Wheat Board, in anticipation of the sale, had halted sales of Nos. 2, 3 and 4 grades of Canadian wheat from the ports of St. John and Halifax.

The amount involved in the contract was much less than some traders had expected. There was

buying of wheat in Chicago, which was generated by rumors that the volume would exceed the amount left open in the contract. Following news of the sale, wheat prices plummeted.

Argentina Again Out As Wheat Salesman

Argentina may be temporarily sidelined from the world's wheat exporting team for another season because of below-normal production during 1969-70, says the Agriculture Department.

In the past, Argentina has ranked with the United States, Canada, European Common Market, and Australia as a leading wheat exporter. But a short crop last season forced the Argentines to import wheat for domestic use so they could meet export commitments.

The Foreign Agricultural Service said in a report that "imports may be necessary again in 1970 if the government continues its policy of supplying its usual South American export markets."

Outlook for Argentina's current wheat crop has diminished because of early season drought and insect damage, the report said.

TO GREET OUR MANY FRIENDS AT CHRISTMAS

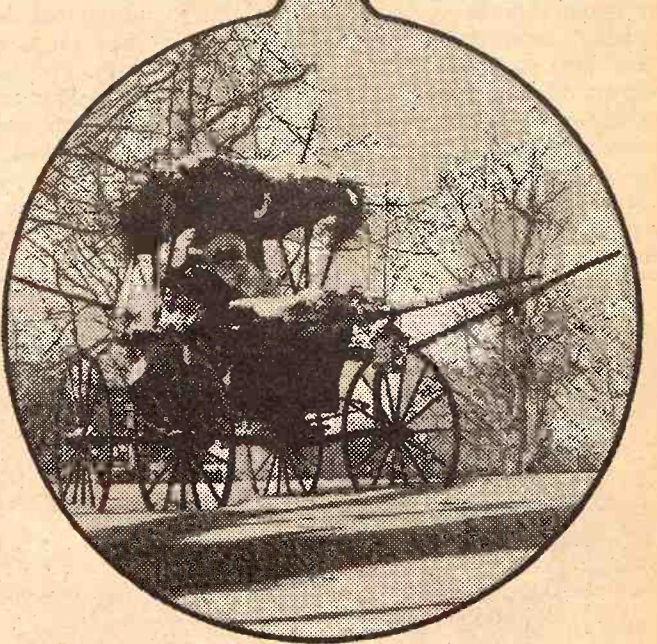

HIXSON'S
Everything for the Car and Home

204 Poynt
Phone
776-4221

"Serving Manhattan For 32 Years"

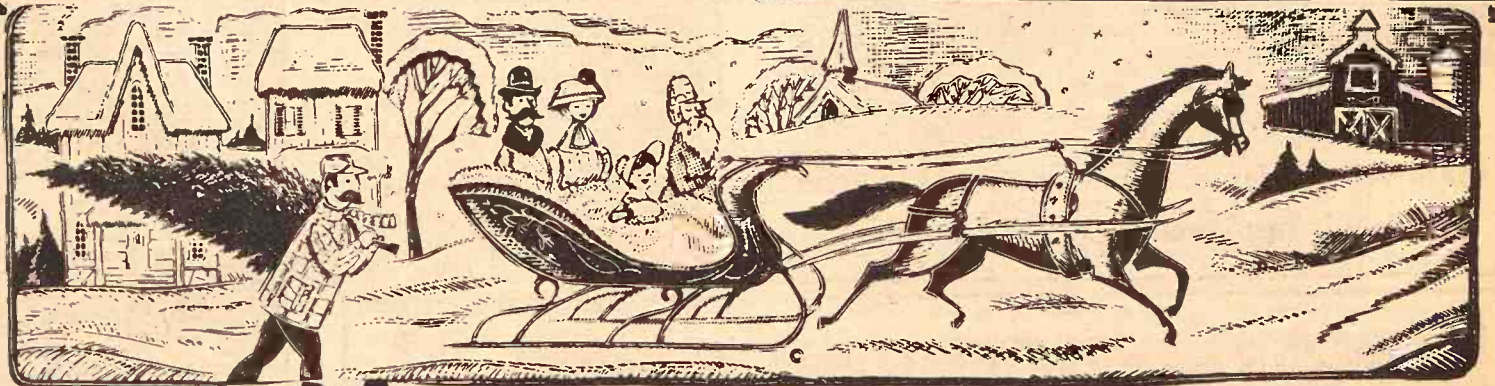

Merry Christmas

AND A BRIGHT, SUCCESSFUL NEW YEAR

Working Together, We Can Make The Coming Year
A Better Year For Every Farmer And His Family



Charles Graham
Council Grove



Floyd Rutherford
Manhattan



Curtis W. Syring
Salina



James D. Ganson
Concordia

The Production Credit Associations of Mid-Kansas

at Council Grove

315 West Main
THE COUNCIL GROVE
Production Credit Assn.
Charles E. Graham, President
Phone 767-5515
Bill Alspaw, Vice President
and Fieldman

Serving Dickinson, Marion,
Morris, Chase, & Lyon
counties.



at MANHATTAN

6th & Humboldt
THE MANHATTAN
Production Credit Assn.
Floyd A. Rutherford, President
Phone PR-67061
Owen Duer, Vice President
Ray Cohorst, Fieldman

Serving Clay, Geary, Mar-
shall, Pottawatomie, Riley
& Wabaunsee counties.



Salina
Production Credit Assn.

1321 W. Crawford TA 5-4641
Serving Lincoln, Ottawa, Ellsworth,
Saline, Rice and McPherson Counties.
Fieldmen: Michael J. "Mike" Martin,
Salina, TA 3-8983 and Wilfred Elliott,
Salina, TA 7-7667.
Curtis Syring, President
Residence — TA 5-0137



**North
Central Kansas**
Production Credit Assn.

301 W. 7th
Serving Jewell, Republic, Wash-
ington, Mitchell and Cloud Coun-
ties. Fieldman: Darwin Houshold-
er, Courtland. Phone FE 5-2592.
James Ganson, President
Office — CH 3-4168
Residence — CH 3-3597

WITH A SMILE
WE WISH YOU
*Merry
Christmas*



"Doc" Buchman
for all of us at
**Buchman Farm
Supply**
ALTA VISTA, KANS.

Some Borrowers Look To Loans On Life Insurance Policies

Owners of life insurance are borrowing heavily against their policies at a time when loans from other sources command record high interest rates and often are hard to obtain.

Interest rates on policy loans in most states are about 5 percent. So money obtained through them is the cheapest available.

Loans can be obtained on straight life, limited pay and endowment policies. Loans are not

permitted on term insurance. On straight life policies the holder pays premiums throughout his life. Premiums on limited pay policies are paid for a specified number of years. The holder of an endowment policy pays premiums for a certain number of years and then received the full value.

Borrowings against life policies can go as high as 95 percent of the cash value, or the amount

that has been paid in by the policyholder. There is no required period for holding a policy before a loan can be obtained but the newer the policy the smaller its loan value.

Insurance companies generally do not encourage such borrowing because it means they must lend out at 5 percent the same money they could invest elsewhere at a higher yield.

During the current period of tight money supplies, mortgage interest rates have risen to 8½ percent and more, and personal loans at banks have gone to around 12 percent.

Thus a person who borrows on his insurance policy can save a considerable amount of interest.

While about half of the states limit such rates by law to 6 percent, competition holds them to around 5 percent because the dominant New York insurance companies are limited by law to a 5 percent rate, according to a spokesman for the institute.

The Institute of Life Insurance reports that policy loans made in September, the latest month for which figures are available — totaled 385 million dollars, up from 220 million in September 1968.

Total policy loans in force in September amounted to 13.17 billion dollars — 6 percent of the insurance industry's total assets — compared with 11.04 billion a year earlier.

Such loans reached a high of 45.2 percent of assets in the depression year of 1935. The low point was 3.8 percent in 1950.

Business firms have found that they can raise money readily and cheaply by borrowing against company-paid policies covering their executives.

A borrower on a policy can

choose to repay neither the amount of the loan nor the interest. But the interest would continue to accumulate and at the time of his death the amount of the interest and the loan would be subtracted from the total value of the policy.

Life insurance in force in the nation at the end of 1968 totaled 1.18 trillion dollars, having risen from 900.5 billion in 1965, 984.6 billion in 1966, and 1.08 trillion in 1967.

The approximately 1700 U.S. life insurance companies have about 130 million policyholders.

sociation have recommended reduction in appraised values of agricultural land.

They said they recommended those responsible for establishing property values for tax purposes re-evaluate agricultural lands in Southwest Kansas at 10 percent or more below present levels.

Declining prices in recent sales were given as prime reason for the request. The board endorsed use of net income potential as a major consideration in re-evaluation.

Delegates named to represent the association on the 1970 board of directors of the state organization are Dale Wilson and Bill Annis, Ulysses; Calvin Edling, Ensign; James Ford, Hugoton; Ray Trostle, Johnson, and Kim Clawson and Bayne Foster, Sallanta.

Annual meeting of the association has been set for Jan. 17, Ulysses.

Irrigators Say Tax Values On Land Too High

ULYSSES — Directors of Southwest Kansas Irrigation As-



"FLOYD" "GEORGE" "BUTCH"

Hanover Implement & Mfg. Co., Hanover
Bruna Implement Co., Marysville

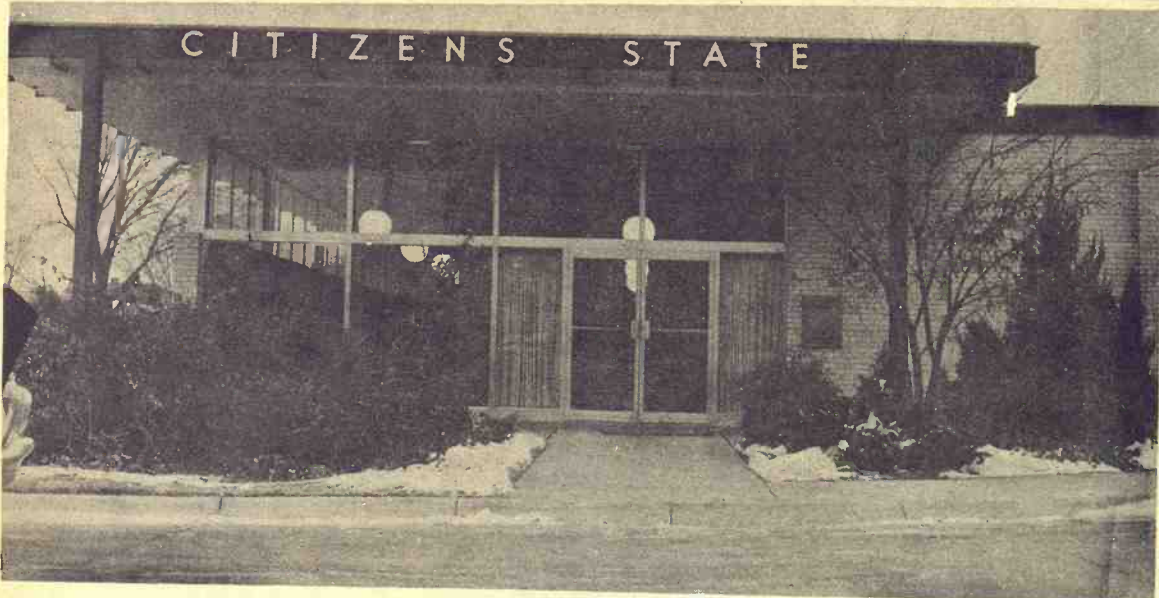

—TO ALL—

a Merry Christmas
and a Happy New Year

THE DIRECTORS, OFFICERS and the ASSOCIATES:

DIRECTORS

W. H. Bell
Byron Brooks
Donn J. Everett
Ralph Rothlisberger

M. James Ryan
R. T. Sheldon
Clarence Skaggs
A. W. Torluemke

Arthur D. Weber
Ward Wright
H. Alan Bell
John Means
Cecil D. Hunter

OFFICERS & TELLERS

W. H. Bell, President
Byron Brooks,
Chairman of Board
John Means,
Executive Vice-President
R. T. Sheldon,
Vice-President
H. Alan Bell,
Assistant Vice-President

Twila Ericson,
Assistant Cashier
David R. Murphy,
Assistant Cashier
Michael Toy,
Assistant Cashier
Golda Abshire, Teller
Cheryl Erickson, Secretary
Phillis Dawson, Teller

Donna Flohr, Teller
Betty Florence, Bookkeeper
Ila Fritz, Bookkeeper
Dennis Hatfield, Teller
Betty Kirby, Bookkeeper
Dorothy Moser, Teller
Marie Renz, Bookkeeper
Helen Roe, Teller
Gloria Krob, Bookkeeper



Citizens

STATE BANK &
TRUST COMPANY
Manhattan, Kansas

all of us at
The Purina Stores
wish you a
Merry Christmas
and a
Happy New Year

Thank you for your friendship and patronage!

Flint Hills Feed & Grain PR 8-5322 Manhattan
Farmers Union Feed Mill 437-2434 St. Marys
Mor-Kan Elevator 349-2214 White City
Reading Grain & Lumber AN 9-3842 Reading
Mid-Continent Elevator CE 8-4177 Junction City
Americus Grain Co. 884-3465 Americus
Gorden Mark Elevator ME 2-3381 Clay Center
Western Grain Mill 767-5933 Council Grove



sociation have recom-
 reduction in appraised
 agricultural land.
 They said they
 those responsible for
 ing property values for
 poses re-evaluate appra-
 lands in Southwest Kan-
 percent or more below
 levels.
 Declining prices in
 sales were given as pri-
 for the request. The
 endorsed use of net
 tential as a major con-
 in re-evaluation.
 Delegates named by
 the association on the
 of directors of the sta-
 zation are Dale Wilson
 Annis, Ulysses; Calvin
 Ensign; James Ford
 Ray Trostle, Johnson
 Clawson and Bayne
 tanta.
 Annual meeting of
 ation has been set for
 Ulysses.



Merry
 Christmas

51
 Years of Service
 1918-1969

and a Happy New Year

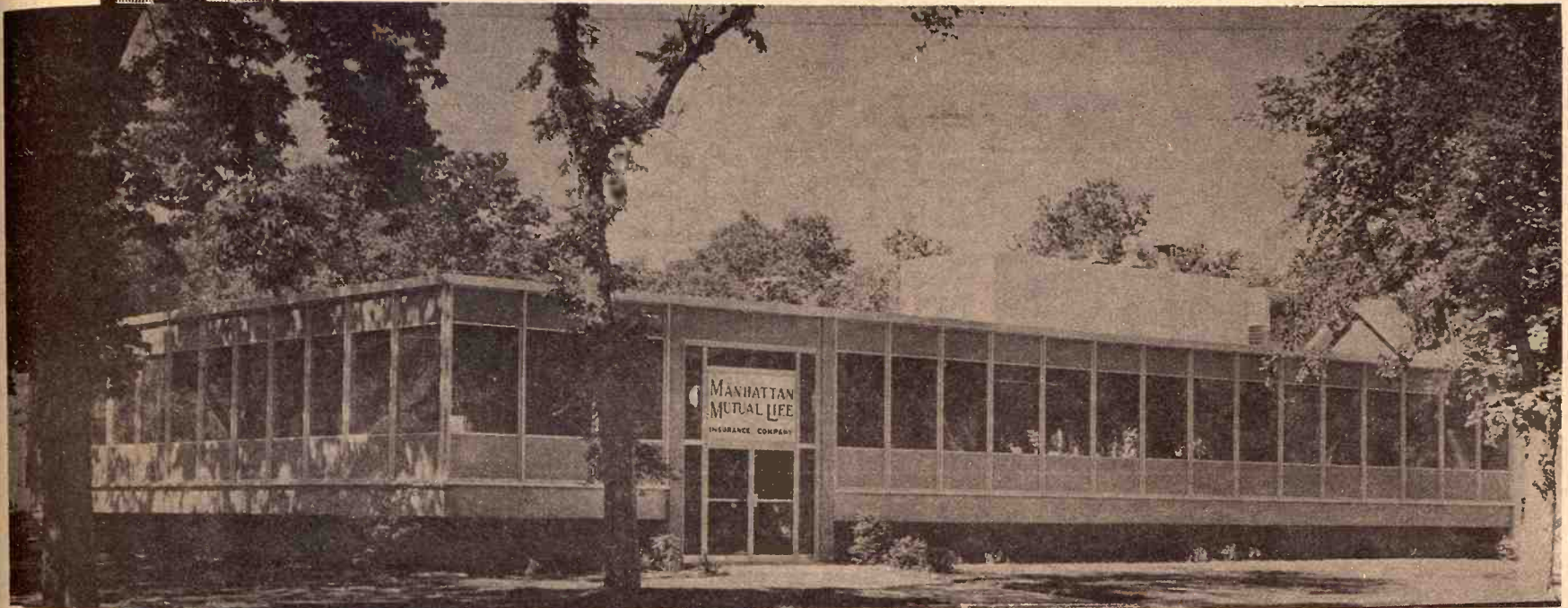

Manhattan Mutual LIFE INSURANCE COMPANY

Manhattan, Kansas

Bringing happiness into the homes of more and more people each year is the sole purpose of our being. To provide income when other sources of income have ceased; to help lift the spirits of those who have known sorrow; to be a friend indeed when a friend is in need.

These are some of the acts that qualify this organization for a kinship with the everyday meaning of the Spirit of Christmas.

We pledge that in the coming year MANHATTAN MUTUAL will continue to bring the blessings of Life Insurance into more and more homes.



THERE'S A MANHATTAN MUTUAL REPRESENTATIVE NEAR YOU

us at
 na Stores
 ou a
 Christmas
 a
 New Year
 ndship and patronage
 PR 8-5322 Manhattan
 437-2434 St. Mary
 349-2214 White Oa
 AN 9-3842 Rea
 CE 8-4177 Junction
 884-3465 Amer
 ME 2-3381 Clay
 767-5933 Council
 NA
 VS

OUR DAILY BREAD

- by G&G Area Cooks

Mrs. Stewart Earhart Of Hollenberg Wins Prize

Winner of the Pyrex container this week is Mrs. Stewart Earhart of Hollenberg. "This is a dessert my family looks forward to and is one of the few ways they will eat cranberries," writes Mrs. Earhart. "I always look forward to 'Our Daily Bread' for those recipes that add interest to our duty of family cooking."

CRANBERRY SQUARES

2 cups ground cranberries
1 large banana, sliced
1 cup miniature marshmallows
3/4 cup sugar
2 cups vanilla wafer crumbs
1 cup powdered sugar
1/2 cup chopped nuts
1/2 cup soft margarine
1 cup whipped cream or prepare 1 package Dream Whip
Combine first 4 ingredients and set aside. Then combine crumbs, powdered sugar and nuts. Blend in soft margarine. Reserve 1/2 cup of crumb mixture. Pat remaining crumb mixture into a buttered 8x8 inch pan. Spread with cranberry mixture, then top with the whipped cream. Sprinkle on the remaining crumbs. Chill thoroughly before serving.

Mrs. Elsie Gabrielson, Onaga, sent this recipe:

SAVORY ROAST BEEF

13 pound chuck roast
1 tablespoon lemon juice
1 teaspoon sugar
1 teaspoon salt
1/2 teaspoon pepper
1 teaspoon rosemary
1/2 teaspoon thyme
1/4 cup chopped onion
2 1/2 cups pineapple juice
Cut slits in roast and fill with lemon juice. Let set overnight. Flour roast, mix dry ingredients and sprinkle over roast. Add onions and pineapple juice. Bake at 325 degrees for 2 1/2 hours, or until tender. The secret of a good beef roast, whether chuck or standing rib, is to roast it slowly in a low oven, never over 325 degrees, using a meat thermometer for the desired doneness, according to directions.

Mrs. Cleo A. Schultz, R1, Alma: "I wish more recipes of soups or stews would come out in the paper, especially in winter. Here is a different one from Nw Zealand."

LEMON & PASTA SOUP

2 pints boiling water
5 tablespoons instant chicken stock

1 carrot, grated (4 to 6 ounces)
1 onion, finely sliced
2 teaspoons salt
1/2 teaspoon pepper
Vermicelli, broken 2 to 3 oz.
1 egg, beaten slightly
Lemon juice of 1 lemon

Dissolve chicken stock in boiling water. Add the onion and carrot. Simmer 20 minutes. Remove from heat. Strain and add salt & pepper to taste. Add vermicelli and cook rapidly for ten minutes 'til tender. Just before serving remove some of the soup and add to beaten egg in separate bowl. Pour this through a sieve and back into saucepan. Stir. Remove from heat and add lemon juice. Taste to adjust seasonings and serve, parsley garnish.

The following recipe is from Mrs. Tom Hartloff, Alta Vista:

NUTTY FRUITCAKE

2 envelopes Dream Whip
1 tablespoon instant coffee
1/4 teaspoon cinnamon
1/4 teaspoon nutmeg

1/4 teaspoon ground cloves
1 cup cold milk
1 teaspoon vanilla
1/2 teaspoon rum extract
1 1/2 cups mincemeat
3/4 cup chopped nuts
3/4 cup halved candied cherries
Combine Dream Whip, instant coffee, cinnamon, nutmeg and ground cloves in deep, narrow-bottomed bowl. Add milk, vanilla and rum extract. Blend. When fully whipped, fold in mincemeat, nuts and candied cherries. Freeze cake for at least 24 hours in an 8x4-inch loaf pan lined with waxed paper. Unmold and garnish with whipped topping if desired. Serves ten.

Mrs. Karl Stock, Oketo: "This is a real good candy recipe."

NOUGAT LOAF CANDY

5 cups white sugar
1 cup white corn syrup
1 cup boiling water
Stir all together in large kettle and cook until it threads. Have ready the whites of 5 eggs, beaten to a stiff froth. Pour over them one third of the above syrup and beat (use large crock or container for eggs). Return syrup to heat and cook until it forms soft ball and pour another third over the egg whites and continue heating. Cook the last third of syrup until it is brittle and add to eggs. Flavor with vanilla and add 1 cup nuts (black or English wa'nuts), chopped. It takes two people to make this, one to keep beating the egg whites while one cooks syrup and pours the three times. Pour into flat containers that are rinsed out with cold water. When cold enough, cut into small squares. This makes a large batch but is really good. Be certain to cover candy so that it doesn't dry out.

Mrs. Von Schanefelt, R 3, Abilene: "I am sending a recipe which I have made up but which we and a'l who have eaten it like very much. I call it:"

OH SO GOOD RICE

1/2 cup chopped onion
1/2 cup chopped celery
1/4 cup butter
4 cups chicken broth
1 cup uncooked rice (not minute rice)
1/4 teaspoon pepper
salt to taste (as some chicken broth is more salty than others)

Cook the onion and celery in the butter over low heat for about ten minutes. Add remaining ingredients and bring to a boil.

Cook slowly for 30-35 minutes. Chopped pimiento can be added for color. "I sometimes add chopped mushrooms for variation and I serve this dish in place of potatoes. This can be made up, put in a casserole and frozen. It can then be reheated in a moderate oven."

Mrs. G. R. Banks, Wamego, describes her recipe as being "very creamy and will keep a number of weeks."

FRENCH CREAM BAR

Cook 3 pounds granulated sugar, 2 cups corn syrup, 1 cup cream together to form a soft ball. Stir till cool, then add 1 pound walnuts, 1 pound dates, 1

pound brazil nuts, all chopped coarsely. Who'e candied cherries may be added. Pack mixture in oiled pan. Cover with waxed paper and slice as needed.

Mrs. Ione Knitter, R 1, Chiles Center, sent the recipe below:

NEVER FAIL

PEANUT BUTTER FUDGE
2 cups sugar
3/4 cup milk
Boil to a soft ball stage, then stir in:
1 jar marshmallow creme (5 ounce)
1 cup peanut butter
1 teaspoon vanilla

Sandra Rathbun, Geneseo, submitted this recipe:

KING ARMS

HOLIDAY CONFECTIONS
1 egg white, beaten stiff
1 cup brown sugar



We're sending our Best Wishes for a happy holiday... and may every good thing come your way!

PAT DUGGAN
Manager
FLINT HILLS FEED & GRAIN CO.

ART JONES
READING GRAIN & LUMBER CO.

MANHATTAN
READING

Greetings

We Wish You A Joyful Christmas and A Happy New Year

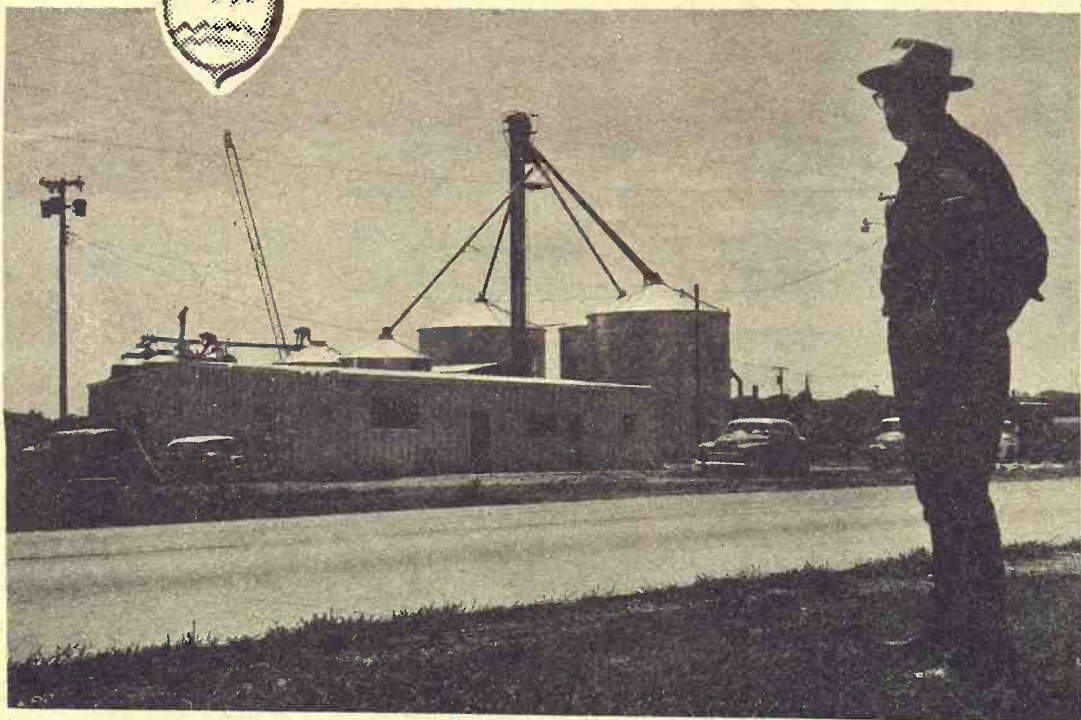

Hines Farm Center

Wamego, Kansas
456-9575

Season's Greetings



It's nice to be part of your holidays



TOP
Office: 171
Wm. H. Snyder
Serving Jack
and Wabaur

EMP
Office: 11
O. E. Rober
Serving Chase
and Osage

pound brazil nuts, all coarsely. Who's candied may be added. Pack in oiled pan. Cover with paper and slice as needed.

Mrs. Ione Knitter, R. 1, Center, sent the recipe.

NEVER FAIL PEANUT BUTTER

2 cups sugar
2 1/2 cup milk
Boil to a soft ball stage.

1 jar marshmallow (5 ounce)
1 cup peanut butter
1 teaspoon vanilla

Sandra Rathbun, Geneva, submitted this recipe.

KING ARMS HOLIDAY CONFECTION

1 egg white, beaten stiff
1 cup brown sugar

Mrs. Dennis Shields, R. 1, Lindsborg: "This is a simple candy that is very good and can be used for added color, especially during the Christmas holidays and for Valentine's. It keeps well stored in the refrigerator. They remind me of orange slices."

CRANBERRY DELIGHT

Mash 1 pound can cranberry sauce; add 1 cup sugar and 3 packages (3-ounce size) raspberry gelatin. Heat till dissolved, stirring all the while. Add 1/2 cup 1 cup chopped pecans. Pour into a 9-inch square pan, greased. Store in refrigerator overnight. Cut into squares and roll in granulated sugar.

Mrs. Harold Weller, R. 6, Topeka: "This recipe can be used for cake frosting, ice cream topping or candy."

FRENCH PUDDING

1 pound of dipping chocolate
1/2 cup half & half ("I use canned milk")
1 teaspoon vanilla

Melt chocolate into pieces. Melt in double boiler. Melt slowly not letting water come to a boil. Stir occasionally. Set aside leaving in double boiler over warm water. In small pan bring half and half to a boil, boil two minutes. Remove from heat; let stand until cool. Combine with melted chocolate in a bowl. Mix at high speed with electric mixer three minutes. Add vanilla. Mix again at high speed two minutes more. Pour onto waxed paper on a cookie sheet. Place in refrigerator.

ART JONES READING GRASS & LUMBER CO.

are sending our Best holiday... and

ing come your way

TAN NG

greetings

It's nice to be part of your holiday

KPL

THE LARGEST PRINT AND LIGHT COMPANY

Our Wish To Every One Of You

Federal LAND BANK Association

TOPEKA

Office: 1717 Gage Blvd. Wm. H. Snyder, Manager Serving Jackson, Shawnee and Wabaunsee Counties

EMPORIA

Office: 115 West 5th O. E. Roberts, Manager Serving Chase, Coffey, Lyon and Osage Counties

ABILENE

Office: 603 South Buckeye Richard L. Worley Serving, Marion, Morris and Dickinson Counties

MANHATTAN

Office: 6th and Humboldt R. Stanley Parsons Serving Pottawatomie, Riley, Clay and Geary Counties

MARYSVILLE

Office: 211 South 10th St. Allen L. Holeman, Manager Serving Washington, Marshall and Nemaha Counties

See second section for announcement of the Grand Prize Winner in the Ninth Annual Bonus Recipe Contest.

tor until firm. Remove from refrigerator and cut into 1/4 inch squares. For cake frosting add more cream. For ice cream topping add even more cream than for cake frosting. For chocolate mints, omit vanilla and add 1/4 teaspoon oil of peppermint. These candy squares can also be dipped in chocolate for chocolate covered candies. For dipping chocolate, you can use candy bars or a softer chocolate, not the plain hard chocolate.

Nellie R. Barry, R. 3, Concordia: "This pie has won me three prizes as well as many 'ohs' and 'ahs.'"

RHUBARB RASPBERRY PIE

2 cups rhubarb
1 cup raspberries (fresh or frozen)
1 cup sugar
1 teaspoon butter
2 1/2 tablespoons tapioca

Mix ingredients in order given. Let stand 15 minutes. Prepare favorite pastry for a two-crust, 9-inch pie. Fill unbaked pie shell with the well mixed fruit filling. Add top crust and bake at 400 degrees for 15 minutes; finish baking at 350 degrees for 45 minutes.

Mrs. Dwight Sperry, R. 1, Beverly: "We certainly enjoy your Grass & Grain paper. I would like to enter the following salad recipe in the contest. Our family enjoys it and I am sure you will too."

CRANBERRY SALAD

Grind 1 pound cranberries; add 1 cup sugar. Set this aside. Whip 1 cup cream. Cut up 3/4 pound large marshmallows into whipped cream. Drain well 1 small can crushed pineapple. Let all this set for two hours, then mix together. 1/2 cup walnuts may be added. "This is better if made the day before serving."

Mrs. Eldon Thorman, Clay Center, sent the next recipe:

BROWNIES

2 cups sugar
1 cup (2 sticks) margarine
dash salt
6 tablespoons cocoa
4 eggs, beaten
1 cup sifted flour
1 tablespoon vanilla
1/2 cup chopped nuts

Combine cocoa and sugar; cream mixture with margarine. Add eggs; mix well. Add flour and mix. Add vanilla and nuts to mixture. Pour into buttered 9 1/2 x 13-inch pan. Bake at 325 degrees 35 minutes or until done. They should be moist. Makes two to three dozen. If desired, frost with the following icing:

1 cup sugar
2 tablespoons cocoa
4 tablespoons butter
1/2 cup milk
pinch salt
1 teaspoon vanilla

Combine all ingredients except vanilla. Bring to boil and cook two minutes. Add vanilla, cool and beat. Spread over brownies. If it gets a little too thick, add a little more milk and beat again.

Sew Zipper Upside Down

When using a short zipper in the side of a dress, sew it in upside down. Arm movements then will not loosen the slide and cause it to slip down in unsightly fashion.

No White Spots

When baking chocolate cakes, dust greased cake pans with cocoa instead of flour. This prevents the dark cakes from being spotted with white on the bottom.

To Remove Ring

When a tight-fitting ring refuses to come off, wrap the finger snugly in aluminum foil, being sure to encase the knuckle. Coax the ring off gently and slowly.

To Make Drapes Hang Straight

To make cotton draw drapes hang straight after laundering, attach them to the baseboard or wall with transparent tape. Remove the tape after a few days and the drapes will stay straight.

Keeps Material From Slipping

A pillowcase placed over the leaf of your sewing machine will keep soft materials such as rayon, nylon and polished cloth from sliding as you sew.

The Latest 'Daily Bread' Prize

STORAGE CONTAINER

STORE 'N SEE Pyrex Ware by Corning, 1 1/2 quart size. "Turn-tight" cover with flexible gasket keeps moisture in moist foods, keeps moisture out of dry foods. The clear Pyrex glass containers are oven-safe and dishwasher safe. Carries Corning promise to replace the glass part of any Pyrex Ware item that breaks from heat within two years from date of purchase when used according to directions.

The winner each week is drawn by lot from the recipes printed.

Win one by sending us your favorite recipe — this can be main dish, leftover, salad, side dish, dessert or what have you.

1. Check your recipe carefully to be sure all ingredients are accurate and accounted for.

2. Be sure your name and address are on the entry.

3. Only one recipe at a time, please.

4. Send it to Woman's Page Editor, Grass & Grain, Box 1009, Manhattan, Ks., 66502.

Coordinate Homemade Fudge To Design Of Gift Paper



Kitchen Santas always have more fun than anyone at Christmas! See what delightful work they'll be doing this year. Here's a simple recipe which produces a marvelous homemade candy. With frosting and a paper tube, you can pipe designs on squares of fudge, box four squares, then wrap the boxes in Christmas papers that go with the fudge designs.

GIFT BOX FUDGE

2 6-ounce packages or 1 12-ounce jumbo package (2 cups) semi-sweet chocolate morsels
2/3 cup sweetened condensed milk

1 tablespoon water
1 teaspoon vanilla

Melt semi-sweet chocolate morsels over hot, not boiling water in top of double boiler. Remove from hot water. Add milk, water and vanilla; stir until smooth (do not beat). Turn into greased 10x5x3-inch pan. Chill until firm. Mark into squares. Decorate individual squares with butter frosting from pastry tube in pink and white candy stripes. Or cover squares with flaked coconut; decorate with candied red cherry halves and pieces of angelica. Or use pastry tube to make candy canes; top canes with multi-color sugar candy. Yield: Approximately 1 1/4 pounds.



Merry Christmas and a Gooch's New Year COUNCIL GROVE ELEVATOR CO.

Vic Pykdet, Manager Council Grove, Kans.

CLAY CENTER ALFALFA MILL Howard Habluetzel, Manager Clay Center, Kans.

CK PROCESSING CO., INC. Jim Ryan, Manager Manhattan, Kans.

Sheriffs To Wear Blue At Part Of Regulation

Atty. Gen. Kent Firzell said all county sheriffs and their deputies will be required to wear

light blue uniforms with black accessories after Jan. 11, 1971.

The 1969 Legislature handed Frizzell the task of deciding the style and color of uniforms to be worn throughout the state.

The final decision followed the recommendation of an advisory committee of law enforcement officials headed by Gary L. Rohr-

er, an assistant attorney general.

As of Dec. 16, all uniforms purchased by counties for the sheriff and deputies will conform to the prescribed style.

The new uniform will look like this:

Gray felt "sheriff's style" hat with three-inch brim, light blue shirt with military pleats and black necktie, French blue trousers, black boots, French blue patrol jacket, dark blue nylon parka and black leather belt and gloves.

Riot helmets will be options but when they are used they will be blue.

The committee recommended that the standard uniform consist of three pairs of trousers and four winter and four summer shirts.

"As you can well imagine, selection of an appropriate uniform design and color that would be suitable for use in all counties, large and small, metropolitan or rural, is no simple matter," Frizzell said in a letter to county sheriffs.

He did not ask for the job of selecting a uniform for all the counties, he added.



*Greetings
of the
Season*

Mr. and Mrs. Francis J. Lee and Employees
MANHATTAN PLUMBING CO.
2121 Elm Lane PR 8-5147 Manhattan

*Merry
Christmas*



FROM THE PEOPLE WHO'VE BEEN FEEDING
HIM OR HER FOR THE PAST 12 MONTHS

Have a pleasant Holiday

Greenleaf
Farmers Co-op Elevator Assn.
Greenleaf-Linn
-Washington

St. Marys
Farmers Union Co-op
Business Assn.

Carlton
Farm Co-op Assn.
Carlton
Telephone 31

Clay Center
Farmers Union Co-op
Clay Center-Bala
-Miltonvale-Leonardville

Manhattan
Farmers Cooperative Assn.
Manhattan-Alta Vista
-Westmoreland-Onaga

December 23, 1969

Paper Back

Books

Largest Stock
In Town

University
Book Store

623 N. Manhattan Manhattan

"I assure you that I did not ask for the job. I trust that the designation having been made, all sheriffs and deputies will wear the new uniform with pride," he said.

Present uniforms may be worn during 1970.

Roehrer said should a sheriff be a woman or a woman be hired as a deputy, the uniform probably would be modified to include a light blue skirt.

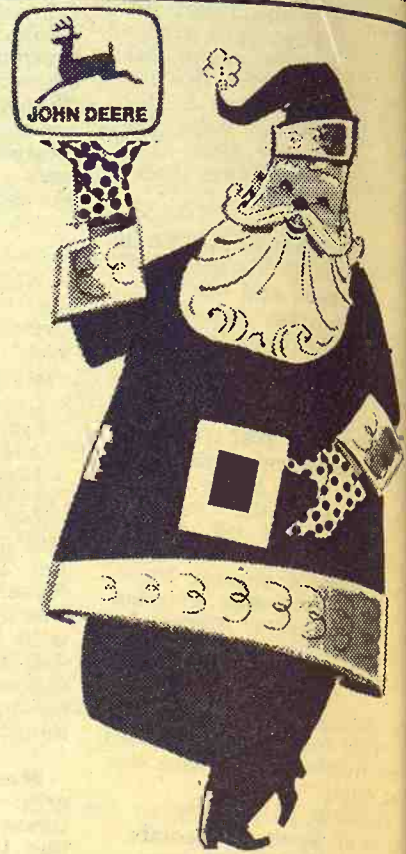

A
VERY
MERRY
CHRISTMAS



W. W. Smith & Sons
CLAY CENTER, KANS.

MERRY
CHRISTMAS

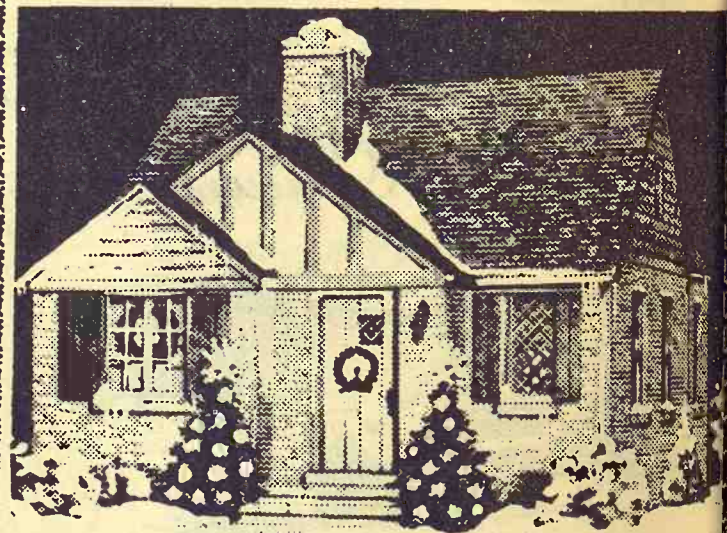

and A Happy New Year

For Sixty-Two Years

Every year for sixty-two years we have been privileged to bring to our countless friends our deep and sincere prayers for a joyous Holiday and a wonderful New Year.

RAMEY BROTHERS

LUMBER & BUILDING

MANHATTAN

December 23, 1941
Paper Back
Books
Largest Stock
In Town
University
Book Store
623 N. Manhattan



Smith & Sons
CENTER, KANS.

RY
TMA



New Year

Two Years

we have been privileged
our deep and sincere
wonderful New Year.

ROTHERS

BUILDING

TTAN



Peace on Earth, Good Will to Men.

"Blessed are the peacemakers: for they shall be the children of God."

These are the words of the Prince of Peace whose birth will be celebrated by millions throughout the world. Millions who will pray for a lasting peace... a peace that will bring the triumph of reason and justice... freedom and good will amongst all men.

This Christmas let us all pray that the time may not be too distant "when the peoples of the earth shall beat their swords into plowshares and their spears into pruning hooks, when nation shall not lift up sword against nation, neither shall they learn war any more, but they shall sit every man under his vine and under his fig tree and none shall make them afraid."

May the blessings of Peace be ours.

A Message Sent To You by the Directors & Employes of

Farmers Union Cooperative Association

Home office: CLAY CENTER, KANS.

BRANCHES:

MILTONVALE

BALA

LEONARDVILLE

Year-End Steps Can Save Taxes

Income taxes are sometimes painful, but some end-of-the-year figuring can ease the strain on your checkbook.

Whether your income is above or below average this year, you can lighten your tax bill by making a few management decisions before January 1, 1970.

The less your net income varies from year to year, the less income tax you pay in the long

run, says Dr. John Schlender, Extension economist at Kansas State University.

Thus, the goal of tax management is to "even out" your annual income over a period of years. But you must act before December 31. After then, you can do little except pay the taxes you owe.

You'll never be able to keep your income perfectly level from

year to year. But there are certain business transactions you can make or delay that will help eliminate fluctuations in your yearly income.

The first step is to estimate your income and expenses for the current year. If the estimate is considerably higher than normal, you may consider the following possibilities for leveling income as suggested by Dr.

Schlender:

—Buy and take delivery on machinery repairs and farm supplies you will need early in 1970, such as seed, chemicals, fuel, oil and grease.

—Postpone livestock and crop sales where you wouldn't suffer price reduction or drastic decreases in livestock feed efficiency.

—If someone owes you money for labor or services, delay collection until 1970.

—If you must sell property before the end of the year, sell on an installment contract. Do not collect more than 30 percent of the sale price in 1969, however, or all the gain will be taxed this year.

If your estimated taxable income is lower than average, Dr. Schlender suggests you try to increase 1969 income and postpone some deductible expenses until after January 1.

Here are a few ways to raise income:

—Sell grain or livestock before the end of the year.

—Cull your dairy or breeding stock and sell before the first of the year.

—Collect money due for labor or custom work done.

—If you are eligible, take a CCC loan on some of your grain.

—Delay some expenditures and postpone payment of operating expense charge accounts until

December 23, 1969

next year.

—Don't take the 20 percent additional first year depreciation on machinery already purchased in 1969 and don't set them up with rapid depreciation methods. Selection of depreciation method on machinery purchased in 1969 is one tax management decision that can be made after December 31.

Unless you're quite familiar with tax regulations, you'll probably find it profitable to consult with a tax consultant. But remember that you must take action before the end of the year purchases and sales.

Your county Extension agent has a publication designed to help you make profitable year-end tax management decisions. Ask him for a copy of "Income Tax Management for Farmers," North Central Regional Extension Publication No. 2.

**A Very Merry Christmas
and a Happy New Year**

POWELL BROS. PLUMBING
515 South 8th Manhattan

A Very Merry Christmas



Carolyn Steen



Lyleene Adams



R. Smith



Jean Lovendahl



Vicky Davis



Jean Hughes



W. J. J.



Wade Bauer



Jim Schuler



Arlene Hillman

the Peoples national bank
CLAY CENTER, KANSAS

Wildlife Buildup Concern In Africa

Excessively high numbers of animals are bringing a deterioration to the environment, causing increasing concern among game reserves and parks from South Africa through East and Central Africa, Tanzanian game expert said.

W. A. Rodgers, a game research officer, told the Tanzania Society that it now appeared certain that the reduction of reserves with rigid boundaries caused a change in natural balance. He said elimination of man-induced mortality through hunting and settlement in reserves had led to a rapid rise in animal numbers.

Research techniques are rapidly developing, he said, but we still have a long way to go before the research office and the wildlife manager have accumulated sufficient data in order to ensure that Africa's wildlife heritage will exist in perpetuity while proving economic benefit to the government and people as a whole.

*With many
good wishes
for
Christmas and
the new year*

Page's FEEDS
MANHATTAN MILLING CO.
107 Pierre
Manhattan

Decade Review At Fertilizer Conference —

'Fertigation' Way In 70's

A variety of challenges — including a need to increase realized net income per farm — faces Kansas agriculture in the 1970s.

This and other observations were made during the annual Kansas Fertilizer and Agricultural Chemicals Conference by Dr. Floyd W. Smith, acting vice-president for agriculture at Kansas State University.

"In 1968, despite a gross agricultural income of \$20,111 per farm, net income dropped to \$5294, about \$600 per farm less than in 1966 when gross income per farm was only \$18,920," Dr. Smith said.

Dr. Smith commented that production efficiency gains will not be as easy to come by in the next decade as in the 1960s. He pointed to recent achievements in hybridization of grain sor-

ghum, advancements in fertilizer usage and to an unprecedented period of favorable climatic conditions which did much to advance agriculture.

"By the same token, it must not be forgotten that there is a distinct possibility of a major drought during the next decade," he continued. "This makes it imperative that even more attention be devoted to efficient water use."

Beef cattle production may expand by as much as 80 percent during the next decade, he said, because of the growth of commercial feedlots. Swine production should show further gains, he predicted, and production per cow should increase more in Kansas than for the rest of the nation, although dairy cattle may decline in numbers.

The KSU acting vice-president sees no letup in pollution problems. He said insecticide residues will continue to receive attention, as will be the case with herbicides, fungicides and nematocides.

"Animal waste disposal concern will become greater and more concern will be expressed about water pollution and air pollution arising from use of fertilizer nitrogen," he said.

In reviewing the 1960s, Dr. Smith said the decade saw Kansas wheat yield rise to 31.5 bushels per acre and corn yields increase to 75 bushels per acre. He added that grain sorghum yields may reach 57 bushels per acre this year.

Dr. Smith concluded that the Kansas fertilizer industry achieved maturity during this period with sales increasing threefold.

Dr. Paul E. Fischbach of the University of Nebraska told conferees that the practice of applying plant nutrients through irrigation water is increasing in popularity for farm crops. "Fertigation" seems to have many cost-cutting and yield-boosting factors going for it, he suggested.

He pointed out that one of the advantages of applying nitrogen fertilizer through the irrigation system is that it is applied at the time the crop needs it.

Discussing new crops, Howard D. Wilkins, K-State Extension agronomist, said Cutler and Calland soybeans are two new varieties that should be of interest to all soybean producers.

Wilkins said Kanza alfalfa is new and one of the best varieties developed for this area. He advised farmers to ask several questions before growing new crops.

These questions, he said, should include: "Is there real need?" "How does it compete with other crops for time, labor machinery and storage?"

Dr. R. L. Vanderlip, KSU agronomist, and Jim Trybom, graduate student, reported research results show flaming delays the flowering of inbred lines of grain sorghum from two to eight days.

They said it is often necessary in hybrid grain sorghum seed production to cross inbred lines of different maturity to obtain the best levels of performance. This makes it necessary to delay one in order that both lines flower at the same time to obtain good cross pollination.

Dr. Larry Murphy, a KSU agronomist, discussed fertilizer research, including the practice of applying fertilizer through irrigation water. He said attention is also being given to the pattern of ammonia retention in soils when anhydrous ammonia is applied by undercutting blade, and to fertilization of irrigated

corn.

Dr. David A. Whitney, KSU Extension agronomist, said liming of acid soils is an essential part of obtaining optimum crop production. He added that limestone needs in Kansas have been estimated in excess of two million tons annually, while in 1968

only one fourth of that amount was spread.

Oliver Russ, also of KSU, discussed profitability of herbicides, saying they must be used wisely. He cautioned that the benefits of herbicides are not always measured in terms of dollars and cents.



Merry Christmas
AND A HAPPY NEW YEAR



Auld Chevrolet Co.

NEW... biggest feedmaker built!

Gehl leads again. Big, new 120-bu. Mix-All combines "biggest-of-all" capacity plus Gehl's commercial-quality grind and mix ability. One demonstration will prove the 115MX can help you manage more livestock. Here's why:

- Exclusive hay feeder smoothly feeds bale slices to the mill.
- 120-bu. mixing tank, plus new 21-in. mill increase feedmaking capacity 40%.
- 66 thin cutting hammers—more per sq. ft. of screen area than other mills.
- 10-foot, high pivot (46") auger unloads feed where you need it.

These and many other features put the giant 115MX way ahead of competition. More farmers — 35,000 of them — own Mix-Alls than any other make.



Make us Prove it with a Demonstration!

WINIFRED
WINIFRED IMPL. CO.

LINN
KUHLMAN MOTOR CO.

MINNEAPOLIS
CHAPMAN IMPL. CO.

NORTONVILLE
WEISHAAR BROS., INC.

PERRY
SEYLER FARM SUPPLY

HANOVER
HANOVER IMPL. CO.

ROSSVILLE
ROSSVILLE TRUCK
& TRACTOR CO.

WATERVILLE
WATERVILLE MTR. CO.

Vickers

MERRY CHRISTMAS



You always save at
FINK

456-2575

Wamego, Kansas Tire Service

Our wishes for a
Merry Christmas
to our
VALUED PATRONS

Your Dividend Checks have been mailed, totaling

46,400

These are based on —

- 4% on Common Stock.
- 2c per bushel on grain sold.
- 6.67% on sales of oil, tires, batteries, and accessories.
- 2.31% on sales of hardware and machinery.
- 1.6% on sales of feed, fertilizer and merchandise.

**THE FARMERS UNION
CO-OP BUSINESS ASS'N**

ST. MARYS, KANS.

Mobil Settles; Co-on Left On Asphalt Suit

The Socony-Mobil Oil Co. has presented the state of Kansas with \$821,000 as part of a settlement involving charges that 12 road oil companies fixed the prices of liquid asphalt sold to the Kansas Highway Commission.

Socony-Mobil had sold the state 25 million gallons of the stuff for some \$2.5 million between 1959 and 1964.

The settlement with Mobil removes the charges against the company. The only large defendant remaining in the suit who has not reached a settlement with the state is the Consumers Cooperative Association.

Wildlife Building Concern In Africa

Excessively high animal populations are bringing a new dimension to the environmental problem, causing increasing concern in many game reserves and parks from South Africa to East and Central Africa, Tanzanian game experts said.

W. A. Rodgers, a research officer, told the Wildlife Society that it appeared certain that the destruction of reserves with boundaries caused a natural balance. He called for elimination of man-induced mortality through hunting and settlement in reserves but a rapid rise in animal numbers.

Research techniques are rapidly developing, he said, but we still have a long way before the research and the wildlife management accumulated sufficient order to ensure that wildlife heritage will be perpetuated while providing economic benefit to the people and people as a whole.

With many good wishes for Christmas and the new year

MANHATTAN MILLING CO.

107 Pierre Manhattan

Fertilizer Awards To Frank Bieberly, Ken Johnson

MANHATTAN — A Kansas State University Extension agronomist and a fertilizer and chemicals dealer were cited for dis-

tinguished service during the 22nd annual Kansas Fertilizer and Agricultural Chemicals Conference at Topeka recently.

Receiving the Kansas Fertilizer and Chemical Institute's Distinguished Service Awards were Frank G. Bieberly of Kansas State University and Kenneth C. Johnson of Mentor.



ABILENE SKELGAS SERVICE
Harold Poland, mgr.
207 N. Broadway CO 3-1440

TOPEKA SKELGAS SERVICE
Gene Sears, mgr.
E. Hwy. 24 & Meriden Rd. FL 4-7758

WAMEGO SKELGAS SERVICE
Gaylord Belton, mgr.
5th & Elm 456-7565

SALINA SKELGAS SERVICE
G. D. Pearce, mgr.
561 N. Broadway TA 5-4432

TRI-COUNTY SKELGAS SERVICE
Manhattan, Cliff Coleman, mgr.
608 So. 5th PR 6-4726

JUNCTION CITY SKELGAS SERVICE
Harold Erichsen, mgr.
560 Grant Ave. CE 8-2701

Bieberly is a graduate of Spearville high school and holds bachelor and master degrees from Kansas State. He joined Kansas State in 1946 after serving as vocational agriculture instructor at Paxico and as assistant county agent in Morris County and county agent in Hamilton County. He is now the Extension agronomy section leader and specialist in crops and soils.

Bieberly was cited for "contributing significantly" to Extension education in dryland and low rainfall agricultural areas, adjusting to the advent of the "nitrogen era" and the increase of irrigation in Western Kansas with a stepped up Extension education program on fertilizer usage in dryland areas, and heading a team of Extension specialists in an education program on the "safe use of pesticides."

Johnson is a graduate of Brookville high school and Bethany College. He did graduate work at Wichita State.

Johnson was a salesman and elevator manager at Salina and Brookville before joining a Wichita aircraft company. He entered private business in 1945 and now owns and operates elevators, fertilizer and chemical stores and appliance stores in Mentor, Assaria, Salina, and Brookville.

He was cited for taking a lead in promotion of new fertilizer and chemical development, working actively to encourage support of the Kansas Fertilizer and Chemical Institute, and organizing and managing the exhibits division of the annual Kansas Fertilizer and Chemicals Conference.

Add Lincoln To Tax Protests

LINCOLN — Some were unhappy. Some were downright bitter. But most of the persons who have attended meetings of the Lincoln County Taxpayers asso-

ciation were just concerned.

The group elected Pat McQuillan as chairman, Wilmer Thae-mert vice-chairman; Louis Hynes second vice-chairman, and Mrs. Bill Hipple, secretary-treasurer.

Thaemert said "We're interested in forming this organization so we can take action. Something has to be done about this spiraling spending going on and we don't want to just sit back and gripe."

"On suggestion of the Kansas Federation of Taxpayers, we plan to elect a director from each township in Lincoln county so the taxpayers all across the county can be represented."

"We're going to begin attending school board meetings and county budget hearings and anywhere else taxpayers' money is being spent. It's our money that's

14

Grass & Grain

December 23, 1969

being spent and we ought to know just exactly what's going on. Thaemert said he felt a delegation from the local taxpayers organization would be more likely to attend budget hearings than individual would.

"We don't want to create the impression that we're rebels or vigilantes because we're not. We feel the organization represents a minority group that is controlling the majority of the tax-

"All these people are farmers and homeowners who realize the wild spending on the county state level has got to have brakes put on it."

He's headed out
with another bundle of 6% cash
for International
EARLY DELIVERY
BONUS buyers!



Will he drop it off at your place? Sure will, if you buy and take delivery of a new International tractor, combine, baler (and many other machines) between now and the end of February!

Buying early will earn you an immediate cash bonus figured at the rate of 6% per annum on the amount of cash you pay plus the value of your trade-in. For example, this bonus will apply on tractors until March 31, 1970; on combines until July 31, 1970. Your dealer has another bonus for you, too.

Under his special financial terms, you pay no finance charges 'til well into 1970.

And there's more. Buy before December 31, and you may be able to take advantage of investment tax credit and depreciation allowances.

Three solid reasons to make your move to International right now. Your dealer is ready to deliver the tractor and equipment you need!

The faster you move, the bigger your bundle of cash!



First to serve the farmer



THERE'S A DEALER NEAR YOU TO GIVE THE EARLY DELIVERY FACTS

ABILENE
Abilene Truck & Tractor
LEONARDVILLE
Kendall Garage
MINNEAPOLIS
Chapman Impl. Co.
COUNCIL GROVE
Macha-Revere
WAKEFIELD
Auld Chevrolet
HERINGTON
Pioneer Service & Sales

JUNCTION CITY
Mohn Impl. Co.
FALUN
Dauer Impl. Co.
MARYSVILLE
Bruna Brothers
HANOVER
Hanover Impl. Co.
BELLEVILLE
Chapman's on US 81

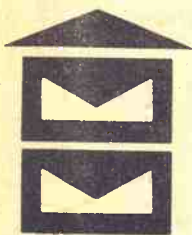

MIX-MILL® Roast-a-tron®

Increase Your Profit
Decrease Your Cost

THE NEW SOYBEAN PROCESSING SYSTEM
THAT LETS YOU PROCESS AND FEED YOUR
OWN SOYBEANS ON YOUR OWN FARM

Size:
18"
x78"
x45"

Uses
Propane
Gas

All Safety
Features

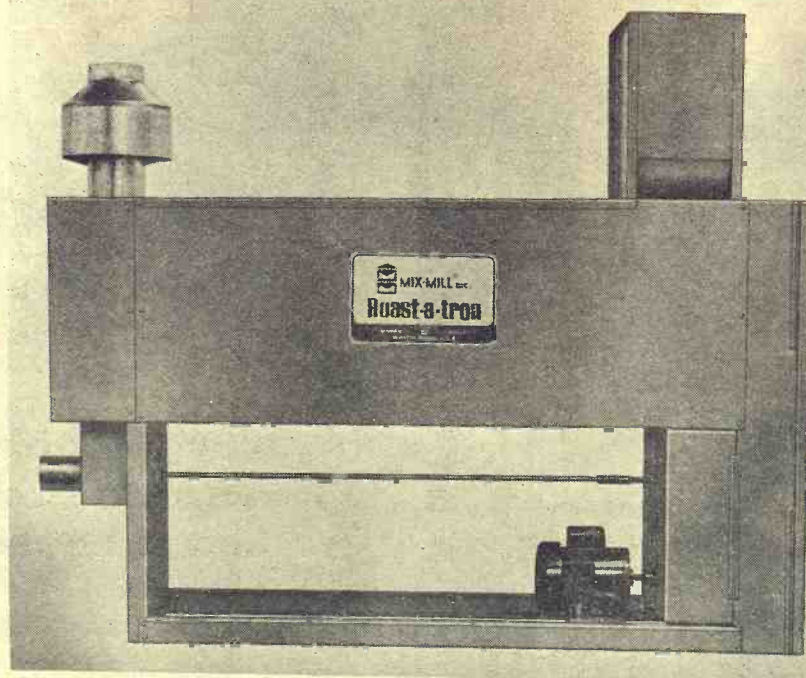

750
lbs./hr.

1/2 hp.
motor

Easy to
operate

12 Inch Aeration Fans In Stock

For added information, contact:

NORTH CENTRAL STEEL CO. INC.

116 West Second

Minneapolis, Ks. 67467

EX 2-2077

December 23, 1969

Natural Gas Bubbles In Cheney Lake

A quantity of pressurized low-grade natural gas has been discovered beneath Cheney Reservoir and bubbles oozing to the surface are creating something of a phenomenon, Bob Hess, Wichita water department director, says.

Although water department officials are keeping a watchful eye on the natural gas, Hess said no salt has been discovered and water quality has not been endangered.

Hess, at a City Hall press conference, said the natural gas deposit was discovered two weeks ago by an observant fisherman in an area about one half mile from shore on the southeast side of the reservoir.

The release of natural gas into the water may have been caused by a fracture in rock formations, or a low grade exploratory well

in the area may have become unplugged, Hess said.

Measures to be taken to relieve the gas pressures, Hess said, will include the drilling of offset wells outside the lake area. If this does not stop the escaping gas, he said the water department may have to lower the lake level to cap any well that might be unplugged.

About 30 percent of Wichita's water supply is drawn from the reservoir.

Cat Tractors To Russia

A deal which would ultimately send 17 million dollars worth of tractors to the Soviet Union is awaiting U. S. government approval, according to a Caterpillar company official.

The tractors would be built in Tokyo by Caterpillar-Mitsubishi Ltd., an equally owned subsidiary of the Caterpillar company of Peoria and Mitsubishi Heavy Industries Ltd. of Japan.

They would be sold to a Japanese trading company, which in turn would trade the tractors to Russia for lumber as part of a barter deal between the Soviet and Japanese governments, Caterpillar said.

The manufacturer said this is the first such transaction involving Caterpillar and a Communist country, even though there will be no direct dealing.

The 765 tractors and a stock of replacement parts will be shipped to eastern Siberia. Although built in Japan the tractors will contain a power shift transmission made in the East Peoria plant, a spokesman said.

"Even though these tractors are being built in Japan, every aspect of this transaction is being cleared with the U. S. government according to U. S. laws con-

cerning sales of non-strategic goods to Soviet bloc countries," said D. R. Lammers, vice-president of the company's Australian division.

Company spokesmen were not able to say how long it would take to get government approval, or when the tractors would be delivered.

Historian Sees Soviet Collapse In 15 Years

A young Russian historian predicts the Soviet system as it now

exists will end in about 15 years.

The prediction appears in a lengthy article by Andrei Amalrik in the current issue of *Survey*, a magazine devoted to Soviet and Eastern European studies. The article will soon appear in book form.

Amalrik, at 31 years old, already has served time in Soviet jails on charges that some plays he wrote were anti-Soviet and pornographic.

In his analysis of the present Soviet society, Amalrik sees a weak and undistinguished regime trying only to maintain itself in power and making small concessions to achieve this.

Amalrik believes the collapse

Grass & Grain

December 23, 1969

will probably come as a result of war with China. The war, he believes, will not be any sudden nuclear disaster, but a long, drawn-out guerilla type struggle over vast areas of China and the Soviet Union.

As Soviet forces are withdrawn from Eastern Europe, Amalrik expects a process of "de-Sovietization" will begin there, including demands for the return of territories seized by the Soviets from their European neighbors.

Hutch-Truss Buildings

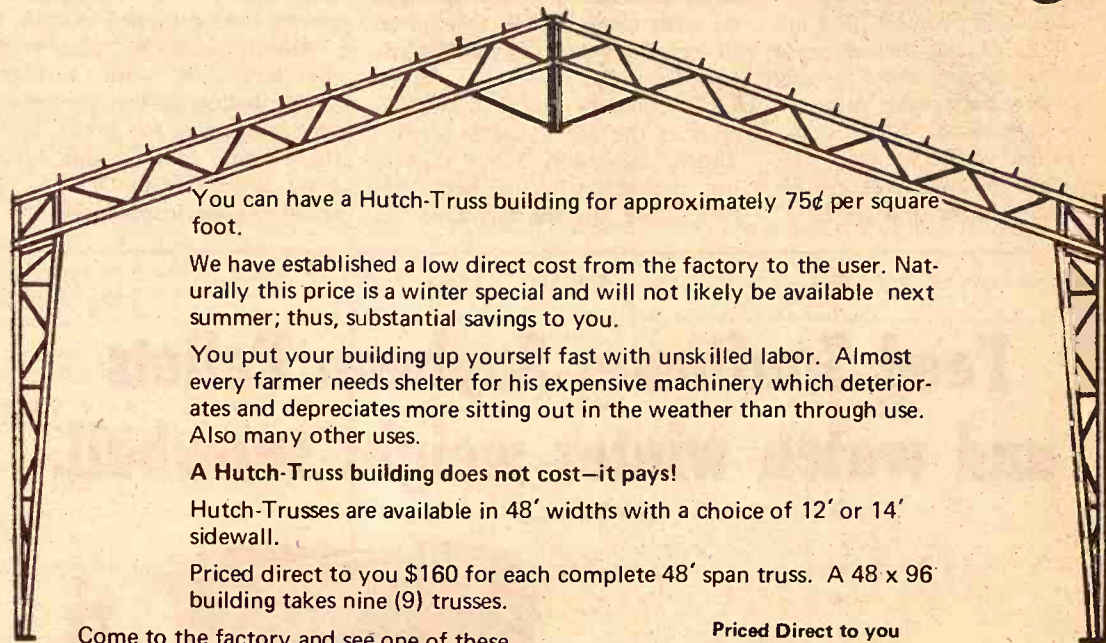

You can have a Hutch-Truss building for approximately 75¢ per square foot.

We have established a low direct cost from the factory to the user. Naturally this price is a winter special and will not likely be available next summer; thus, substantial savings to you.

You put your building up yourself fast with unskilled labor. Almost every farmer needs shelter for his expensive machinery which deteriorates and depreciates more sitting out in the weather than through use. Also many other uses.

A Hutch-Truss building does not cost—it pays!

Hutch-Trusses are available in 48' widths with a choice of 12' or 14' sidewall.

Priced direct to you \$160 for each complete 48' span truss. A 48 x 96 building takes nine (9) trusses.

Come to the factory and see one of these buildings.

Even if you cannot put up your building now, take advantage of this winter special.

Priced Direct to you

\$160

for each complete 48-foot span truss. A 48 x 96 building takes nine (9) trusses.

HUTCHINSON DIVISION — ROYAL INDUSTRIES

Phone: 913/632/2161

Box 33 - CLAY CENTER, KANSAS

Dr. James Crow: father of his country's whiskey.



James Crow developed the first quality-control distilling process—and created smoother, mellower Old Crow.

Nothing finer has happened to Bourbon in seven generations. Old Crow.

KENTUCKY STRAIGHT BOURBON WHISKEY 86 PROOF. DISTILLED AND BOTTLED BY THE FAMOUS OLD CROW DISTILLERY CO., FRANKFORT, KY.

MERRY Christmas



THE SEASON'S JOY
TO ALL OF YOU
IS OUR WISH

Tri-County Sales



George Munkres, owner
HERINGTON, KANS.



MP-92 PENDANT
SETTING
50.00

M-90 RING
SETTING
200.00



MC-116
RING SETTING
150.00

Give your diamond the look of today in a modern, new setting. Many new styles to choose from, each designed to make your gem look larger, lovelier... at a very low cost.

SNYDERS JEWELRY

Phone: ME 2-5155
CLAY CENTER, KS.

JUNCTION CITY
Mohn Impl. Co.

FALUN
Dauer Impl. Co.

MARYSVILLE
Bruna Brothers

HANOVER
Hanover Impl. Co.

BELLEVILLE
Chapman's on US

Science Serious Now About Controlling Hailstorms

The Russians say they can "shoot down" a hailstorm, and U.S. scientists think they have prospects of turning the hail to rain by seeding clouds from aircraft.

That may sound like something farmers have heard before, but there are increasing signs that scientists may have acquired enough knowledge and experience to bring hailstorms under control.

Hailstorms cause an average of \$300 million damages to crops in the U.S. each year, with the greatest damage in North Dakota, Nebraska, Kansas, Iowa and Minnesota.

The Russians contend they are ahead of us in the technique of hail control, saying they already have made spectacular reductions in crop losses. They say their system works so well that more than 7 million acres are being protected now, and by 1971

the application will be nationwide.

Six Soviet scientists recently visited the national center for weather research at Boulder, Colo., and they described how they use artillery shells to "shoot down" hailstorms.

An angry thunderstorm approached a wheat-growing section of the Soviet Union last summer, and radar indicated the hailstones were beginning to form in the towering cloud. It was seven miles away and the developing hail threatened to destroy the sorely needed crop.

Instantly, an artillery battery fired several plastic shells loaded with silver iodide to explode in the cloud and the hailstorm was disrupted.

The Soviets report that explosion of the silver iodide shells almost inevitably turns developing, damaging hail to beneficial rain. They say the technique has

cut hail losses by 20 percent, and that \$30 in crops are saved for every \$1 spent on the artillery.

American weathermen have, in fact, verified the extensive hail research, particularly in Northern Colorado and North and South Dakota. They have developed radar to measure rain and hail, used infrared photography to outline the boundaries of hail swaths, flown airplanes into and around hailstorms, and plotted vertical winds by balloons.

But they have not yet seeded a hailstorm in its developing stage, as the Russians have done, to demonstrate that forming hailstones can be turned to rain.

Americans do not plan to seed thunderstorms with artillery shells, believing the manpower requirement is too great. Instead the seeding will be done by aircraft, according to Dr. Guy Goyer, atmospheric physicist for the



National Center for Atmospheric Research in Boulder. He points out that planes can cover 10 times the territory of an artillery battery. Rockets loaded with silver iodide will be fired into the clouds, or they will be "bombed" with cartridges dropped from planes.

In the United States farmers paid out 23 million dollars in premiums to insurance companies for hail loss protection in 1967.

The Russian system of hail suppression requires that silver iodide, or lead iodide, be inserted in a cloud just as hail is forming. Timing is critical. Only four or five minutes must elapse between discovering the hail and exploding the shell.

In theory, hail forms around seeds or nuclei of ice, dust and other material in a cloud. In a situation where there is a relatively small number of nuclei and a lot of moisture, the hail grows to a damaging size.

Seeding provides a tremendous increase in the number of nuclei, because it is divided among so many more seeds, the available moisture should form very small hailstones — so small they would melt before reaching the ground.

The Soviet system relies on hitting the bulls-eye, the small zone at the head of strong updrafts where water droplets accumulate and hailstones grow. "They have a basic system that seems to work," said Byron B. Phillips, deputy director of the hail project at the Environmental Science Services Administration here. "We can begin to build on their substantial accomplishments."

Phillips believes the U.S. will mount "a really critical" hail control test in 1971 or 1972, obtain some definite answers by 1973 or 1974, and see a lot of operational seeding by 1974.

Soviet meteorologists began hail research heavily in 1956 and had an active field program by 1961, about five years before the first major American experi-

ments.

G. K. Sulakvelidze, director of the High Altitude Geophysical Institute, Nalchik, USSR, says the basic Russian unit is a 2-phase radar system, manned by 25 men, and four artillery batteries, manned by five men each, protect 400 square miles.

The Soviet government decided in April, 1967, he wrote, to introduce hail modification into national budget so that at the end of a 5-year plan every area in the USSR damaged by hail will be protected."

Inspired by Russian success, Americans began to organize massive hail experiment. The National Center for Atmospheric Research was placed in charge and Dr. William Swinbank of NCAR was named director. Because of budgetary restrictions the original proposal for a 5-year plan was cut to three.

The multimillion dollar project, a cooperative effort of federal agencies and universities, probably will be underway 1972 with a permanent staff.

In contrast to some other fields, Soviet scientists have been extremely cooperative in sharing the results of their hail experiments with our scientists. They have withheld information only on the composition of their plastic nonsplintering shell, which they developed in 1963 at a cost of \$300,000. Prior to that, they fired metal artillery shells.

With all that bombardment, has the Russian populace complained? Sulakvelidze says no.

"It should be noted," he wrote, "that during the 3-year work in a densely populated area, despite the firing of about 10,000 missiles, none of the local inhabitants complained about fragments."

Soviet meteorologists have been able to forecast hail on the ground with 90 percent accuracy. But Sulakvelidze, along with American scientists, believes they are still "far away" from a complete understanding of hail storms."

Feed Sunflower Soybean Pellets and watch winter weight snowball.

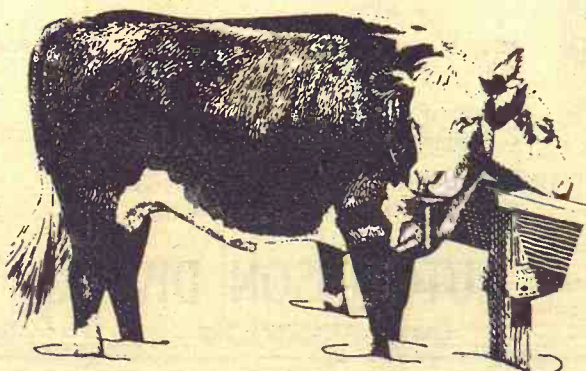

It's a long drive to market bloom and few cattlemen can afford to sit out the winter. So, to finish ahead of the other herds this spring, feed Sunflower Soybean Meal Pellets this winter.



During winter months, most of the feed your cattle will eat merely goes to meet basic energy requirements. Most

herds will be doing well to hold their own. That's why you need a super-charged protein supplement if you're looking for a substantial winter weight gain. The best one you can buy, and feed, is Sunflower Soybean Meal Pellets.

This is a supplement made from nature's richest source of protein.

Prime soybeans. They're carefully processed to preserve vital protein content while actually increasing their palatability and digestibility.

Feed Sunflower in 40% soybean meal pellets or as 36%, 32%, or 22% formulated range cubes.

Don't let cold weather hold up your herd's drive toward market bloom. Keep them moving. Supplement winter grasses with Sunflower Soybean Meal Pellets and pack on the pounds. That way, winter feeding will be more than just dead wait.

KANSAS SOYA PRODUCTS COMPANY, INC.
Dickens 2-7270 • Emporia, Kansas



SALE EVERY WEDNESDAY

With a large run of livestock on hand for our sale Wednesday the market looked 25¢ to 50¢ higher on light weight cattle with the heavier cattle selling to 25¢ to 50¢ lower than the previous week.

Listed below are a few sales from our Wednesday auction:

CATTLE		
Dickinson County	27 mixed str	765 @ 30.00
Saline Co.	1 wf bull	420 @ 22.15
Dickinson Co.	3 blk steers	395 @ 34.90
Dickinson Co.	4 bwf steers	465 @ 36.00
Russell Co.	118 mixed str	685 @ 28.00
Lincoln Co.	74 mixed str	734 @ 31.00
Cloud Co.	22 blk str	875 @ 29.70
Cloud Co.	10 blk hfrs	793 @ 27.00
Marion Co.	132 mixed steers	866 @ 30.00
Dickinson Co.	6 wf heifers	379 @ 31.70

For more information about prices for your livestock get in touch with us and we will come and look at them.

Beverly Stockyards Co.

Dickinson Co.	8 mixed str	545 @ 34.10
Dickinson Co.	6 mixed hfrs	384 @ 31.50
Ottawa Co.	10 wf steers	507 @ 34.95
Ottawa Co.	22 blk steers	662 @ 31.15
Ottawa Co.	48 mixed hfrs	682 @ 28.00
Cloud Co.	5 wf str	441 @ 31.45
Cloud Co.	20 wf hfrs	626 @ 29.00
Saline Co.	96 wf str	806 @ 31.00
Rice Co.	4 mixed hfrs	395 @ 30.50
Marion Co.	6 mixed hfrs	935 @ 28.00
Marion Co.	3 mixed hfrs	878 @ 25.75
Saline Co.	3 wf steers	641 @ 29.80
Saline Co.	6 mixed hfrs	579 @ 28.60
Marion Co.	6 blk hfrs	599 @ 27.50
Dickinson Co.	3 blk steers	458 @ 34.30
Saline Co.	2 wf str	355 @ 35.00
Dickinson Co.	8 wf str	337 @ 38.50
Dickinson Co.	16 wf str	469 @ 36.50

Dickinson Co.	18 mixed hfrs	426 @ 30.25
Rice Co.	1 wf cow	1310 @ 20.50
Dickinson Co.	4 wf str	388 @ 36.30
Dickinson Co.	6 wf bull calves	560 @ 29.50
Dickinson Co.	8 wf hfrs	490 @ 28.00
HOGS		
Cloud Co.	9 mixed butch	227 @ 27.20
Dickinson Co.	7 white pigs	@ 21.00
Ellsworth Co.	2 white sows	402 @ 21.70
Saline Co.	8 mixed butch	238 @ 27.20
Ottawa Co.	10 mixed butch	195 @ 27.25

The staff of the Beverly Stockyards would like to take the opportunity to wish everyone a Merry Christmas and a Happy New Year.

Beverly Stockyards Co., Salina, Kansas,

Located on east edge of Salina on old highway 40
JACK BEVERLY, Salina TA 3-3191 BOB GRACE, Salina TA 7-1541
HARLAN JENSEN, Salina TA 5-0912 JIM FORSHEE, Concordia CH 3-4717

Market reports on KFRM every Wednesday morning at 7:15 and every Wednesday on KSAL at 11:30.

Salina, Kansas

Barn Phone TA 7-4479

Addington Acquitted On Federal Charges

William H. Addington, once head of a grain empire and Kansas political figure, was acquitted of all 19 counts of an indictment charging him with issuing false and fraudulent warehouse receipts.

A U.S. District Court jury that deliberated for nearly 16 hours also acquitted Kenneth E. George of Mountain View, Okla., former manager of Addington's warehouse at Elkhart.

They were charged with issuing false and fraudulent receipts

for 57.5 million pounds of grain — enough to fill 500 railroad boxcars to make up a train four miles long.

Judge George Templar of U.S. District Court dismissed the jury at 5:51 p.m. ending the trial that began Dec. 3.

Edward Johnson of Topeka, a government attorney, had told the jury that the warehouse at Elkhart had a capacity of 84 million pounds of sorghum. But Johnson said that in 1965, it had obligations against it for 140 million pounds.

Defense Attorney Robert Hecht of Topeka said the government failed to prove Addington himself falsified receipts and that the element of fraud was absent because of a lack of evidence of intent to deceive.

Addington testified in his own behalf and said he didn't know that an invoice for \$38,252 for warehouse charges at Elkhart as of Sept. 30, 1964, was paid by the Federal Commodity Credit Corp.

A conviction on state charges of fraud has been appealed by Addington to the Kansas Supreme Court. The state charged him for fraud based on a Nov. 8, 1965 inspection of his grain elevator at Hutchinson. State inspectors reported a 419,000 bushel shortage.



NO DUSTY TRAIL HERE

The dust is nearly gone and the trip is easier and shorter, but there still are some of the elements of the old cattle drive remaining. There were a thousand head involved in this movement along US83 south of Turpin, Okla. The mile and a half trip down the highway took about an hour.

A dozen horsemen herded the cattle to the pens of the Panhandle Feed Yards with a feed truck, to which the cattle were accustomed, leading the way. The cattle, owned by a trust fund managed by M.M. Schoonover, Liberal, Ks., and Lee Bowen and Harold Daniels, operators of the feedyards, will be marketed within 30 days.

He was sentenced to one to five years imprisonment, but has remained out on bond pending outcome of the appeal.

Pre-Inventory Sale

20% Off

Following Items:

3-point Continental 5 ft. rotary mower
3-point Continental post hole digger
Tuff Boy 3 point 5 ft. rotary mower
AC WD 3 point hitch

We Wish You
Merry Christmas
and a
Happy New Year

HOLT FARM
TCO SUPPLY

Next To Sale Barn
MANHATTAN PR 6-7943



BEAUTIFUL!

Are you looking for
beautiful lighting fixtures?

Visit our showroom where you will find one of the largest stocks of lighting fixtures in Central Kansas. Also a complete stock of door chimes. For you late shoppers we are open until 8:30 Thursdays and 5:30 Saturday.

ENDACOTT ELECTRIC CO.

309 Moro • Phone PR 6-4482 • Manhattan, Kansas
Your Bank Americard welcome here



Johnny Brooks and his associates

K-HILL ENGINE SERVICE
Next to Sale Barn Manhattan, Kans.

Manhattan Commission Co. INC.

SALE EVERY

Thursday

2 1/2 MILES EAST OF MANHATTAN ON US 24



We had one of our larger sales last Thurs. many of our consignors wanting to move their cattle before the Holidays. The market was higher on yearlings and calves, but some lower on heavier feeders and cows.

Due to the Holidays ahead of us all, we are not making a complete report of the sale last week Thursday.

Because our sale falls on Thursday, the time of our two most important Holidays, we are using both Christmas week and New Year week as vacation time.

We feel that buyers like to be with their families during the holidays, as indeed do our consignors and our own people here at the sale barn. So... we wish you all the Merriest Christmas.

JOE
DON
MERV

Freda Ensley, Cafe Manager

and all the men and women who work with us

NO SALE
THIS WEEK
(Christmas Thursday)

and

NO SALE
NEXT WEEK
(New Year Day)

See you again
Thursday, Jan. 8

NOTICE TO BUYERS & CONSIGNORS

Due to Christmas falling on our regular sale day next week, we will not have a sale that day.

FOR ESTIMATES

W. E. DUGAN . . . Alta Vista, 229-6430
JOE RAINE . . . Maple Hill, 663-2226
DON WELLS . . . Manhattan, 539-3744
MERVIN SEXTON . . . Abilene, 263-3449
WALT SUTTER, Jr. . . . Junction City, 238-5685
BARN PHONE . . . Manhattan, 776-4815
JOE RAINE, Auctioneer

Consignment Reports
WIBW Radio 6:30 A.M. Thursdays
WIBW - TV 12:15 Noon Wednesdays

BUYING FAT HOGS

At Manhattan . . . Tuesdays & Saturdays
At Alma Every Tuesday
At Eskridge Every Wednesday
Buying Hours 8 a.m.-12: all locations.

For information call the barn in Manhattan, PR6-4815. Or you may call Joe Raine at Maple Hill 663-2226, or Eskridge yard 449-2347, or Alma yard 765-3841.

Salina, Kansas
Barn Phone TA 7-44

18 mixed hfrs 426 @ 20.00
1 wf cow 1310 @ 25.00
4 wf strs 388 @ 35.00
6 wf bull calves 560 @ 20.00
8 wf hfrs 490 @ 20.00

HOGS
9 mixed butch 227 @ 20.00
7 white pigs 402 @ 20.00
2 white sows 238 @ 20.00
8 mixed butch 195 @ 20.00
10 mixed butch 195 @ 20.00

erty Stockyards would like to see everyone a Merry Christmas

Market reports on KFRM every Wednesday morning at 7:15 and every Wednesday on KSAL at 7:30.

Selects Oster Blender

Mrs. Charles Commerford, Salina, Takes Top Spot In Contest



Mrs. Charles Commerford, R 3, Salina, has become the ninth winner of Grass & Grain's Annual Bonus Recipe Contest.

Mr. and Mrs. Commerford live on a farm located approximately three and one-half miles south of Salina.

The Commerfords have four sons, three of whom are married. Philip and Richard Commerford reside in Salina, while Donald and his family live in Fairbury, Nebraska. Kevin lives at the Commerford home. There are five grandchildren.

The contest winner stated that although she didn't consider cooking as a hobby, she did enjoy trying different recipes during the holiday season and has used her winning recipe along with other treats she has prepared for the past several years.



NAPOLEON CREMES

- 1/2 cup butter
- 1/4 cup sugar
- 1/4 cup cocoa
- 1 teaspoon vanilla
- 1 egg, slightly beaten
- 2 cups graham cracker crumbs
- 1 cup flaked coconut
- 1/2 cup butter
- 3 tablespoons milk
- 1 (3 3/4-ounce) package vanilla instant pudding
- 2 cups powdered sugar
- 1 6-ounce package semi-sweet chocolate morsels
- 2 tablespoons butter

Combine first four ingredients in top part of double boiler. Cook until butter melts. Stir in egg. Continue cooking until mixture thickens. Blend in crumbs and coconut. Press into 9-inch square pan. Cream 1/2 cup butter well. Stir in milk, pudding and powdered sugar. Beat until fluffy. Spread evenly over crust. Chill until firm. Melt chocolate and butter over simmering water in double boiler. Cool. Spread over pudding layer. Chill. Cut into 2x3/4-inch bars. Makes about 44 pieces.

Investigate Egg Futures Market

Trading in egg futures is the first part of December to be investigated by USDA's Commodity Exchange Authority. Investigations usually occur when there are sharp increases or drops in prices or unusual market action. The agency asked for names of all persons who bought or sold contracts in the Chicago mercantile exchange on December 15.



MERRY CHRISTMAS

DOEBELE'S ICE MARKET

517 No. 3rd Manhattan

FROM US ALL



FLOYD RUTHERFORD
President



OWEN DUEB
Vice President



RAY COHORST
Field Representative

Season's Greetings



600 Humboldt
MANHATTAN, KANSAS
Ph. 913/776-7061

Job Chances Cut Rural Migration

The migration of people from farms to cities slowed during the 1960s partly as a result of more job opportunity in rural areas, says a new report by the Agriculture Department.

Employment in rural areas — counties without metropolitan

centers — increased at the rate of 5.2 per cent during 1962-67, compared with an average growth rate of 4.0 percent for the cities, the report said.

Officials say more job opportunities in rural areas have helped reduce the population flow to cities.

"Although the rate of movement of people away from farms has remained high," the report

said, "the number of people involved has dwindled as the size of the farm population has declined."

During World War II an average of 1.6 million persons left farms each year, compared with the average of 700,000 annually during the mid 1960s, officials said.

But because more people lived on farms in the 1940s, the losses averaged less than 6 percent of the farm population each year. The much smaller numerical loss

in recent years has been more than 6 percent annually.

Today, there are only about 10 million farm people who comprise about 5 percent of the population compared to 32 million persons in the early 30's.

"Because fewer people are involved, the report said, "the impact on nonfarm areas of destination cities has lessened."

The farm statistics were included in a report by the Economic Research Service.

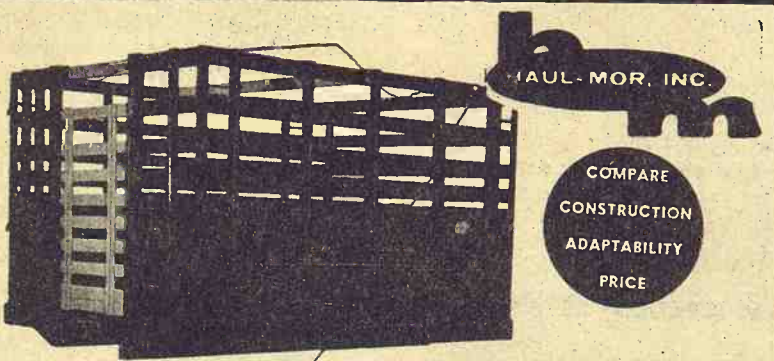

Grain Body with Combination Lift-Off Rack.

- 7'x80" wide
- 8'x80" wide
- 9'x93" wide
- 10'x93" wide
- 12'x93" wide
- 13'6"x93" wide
- 15'6"x93" wide
- 16'6"x93" wide
- 18'x93" wide

Special sizes easily manufactured to your requirements

When Ordering Specify Make, Model, Size of Bed
HAUL-MOR INC., Valley Falls, Kansas • phone 945-3211

- Regular grain body
- Hardwood lift-off rack
- Racks added to grain body give 66" height
- Perfect fit
- Furnished with 2 gates
- One for grain, one for stock rack

FARM & RANCH LOANS

A Financial Service
For The Farmer
And By The Farmer

R. STANLEY PARSONS, Mgr.
SEE ME AT
604 HUMBOLDT PR 6-6931
Res. Phone JE 9-8725

MANHATTAN

Open Mon. through Fri.
8 a.m. to 5 p.m. (closed 12-1)

Branch Offices: CLAY CENTER & JUNCTION CITY

Federal
LAND BANK Assn. of
MANHATTAN

Serving Clay,
Geary, Pottawatomie & Riley Counties.



Federal
LAND BANK
ASSOCIATION



SEDLACEK'S of HANOVER

FURNITURE &
APPLIANCES

PRICES SLASHED TO REDUCE OUR INVENTORY!

Pre-Inventory SALE!

HURRY IN! BIG SAVINGS IN ALL DEPARTMENTS!

Closed Christmas and Sundays

6 DAYS ONLY

Sale Starts
Fri., December 26, Continues
6 Days thru December 31

IMPORTANT NOTICE

TO THE PUBLIC

Our year ends on Dec. 31, 1969. We take inventory — We pay taxes on merchandise we have on hand. This sale is for you. We cut the prices, you profit by great savings & our taxes are lower.

- free delivery within 200 miles
 - instant credit
 - open Wednesday night till nine
 - prices are born at Sedlacek's and raised elsewhere
- Compare and be convinced

SALE STARTS FRIDAY, DECEMBER 26 — OPEN WEDN. & SAT. NIGHTS

OPEN WEDN., DECEMBER 31
TILL 6:00 P.M.



SURPRISE! INVENTORY TAG SAVINGS.

Guard this tag as you would cash, because that's almost what it is . . . it can save you 10% on any* one item of the many specially offered! Yes, you can enjoy special 10% Savings on any* one item of the many specially offered! This tag Authorizes Sedlacek's sales people to Deduct 10% from the price of the item you select, when you sign and surrender the tag to them. Clip out this tag now . . . You must present it to get your 10% Savings.

*ENTIRE STOCK NOT INCLUDED

FURNITURE
and
APPLIANCE
Sedlacek's

Hanover, Kansas

Phone ED 7-2345

Investigate
Futures Market
Trading in eggs
the first part of
be investigated by
modity Exchange
Investigations
when there are
or drops in prices
market action. The
asked for names of
who bought or sold
the Chicago mercantile
December 1-5.



**MERRY
CHRISTMAS**

**DOEBELE'S
MARKET**

517 No. 3rd

FROM US



FLOYD RUTHERFORD
President



OWEN DIER
Vice President



RAY COHORST
Field Representative

Season's
Greetings



600 Humboldt
MANHATTAN, KANSAS
Ph. 913/776-7061



DEFENSE AGAINST RABBITS

Clyde Scott, forest technician at Council Grove Reservoir (left), and Les Pinkerton, area Extension forester of Kansas State University, put up wire barricades to keep rabbits and other pests from eating young trees at the reservoir. Rabbits, K-State foresters say, annually cause serious and costly damage to trees and plant species at reservoirs throughout the state. Among other culprits are rats and gophers.

What You Weigh Factor In How Much Booze You Can Hold

A 180-pound man might drink five bottles of beer before he gets drunk, but three bottles would do it to a 120-pounder.

The heavier man might drink five shots of whiskey before falling "under the influence," but four would do for the little one.

And all holiday drinkers should remember that even the "average" drink has a mind-dulling effect for an hour after it is consumed.

These are among the guidelines for drinkers set forth by the American Medical Association and the National Safety Council in a new campaign to teach drinkers how long the effect of a drink lasts and what it does to their driving ability.

They believe the campaign is a more realistic approach toward drunken driving. More than 25,000 of the 55,200 automobile fatalities in 1968 involved alcohol consumption, and the organizations conceded that past campaigns urging drivers not to drink at all have had little effect.

The council and the AMA have prepared charts relating drinks and body size to the degree of intoxication.

Most states consider a person with a 0.15 percent concentration of alcohol in the blood to be "under the influence." But some states, federal agencies, the AMA and the Safety Council recommend that a person with a 0.10 percent alcohol concentration in his blood be presumed "under the influence."

Among popular alcoholic drinks, beer contains the lowest percentage of alcohol while whiskey and rum have the highest, but — because of the size of the drink — cocktails such as martinis and manhattans are the most intoxicating.

A 120-pound drinker reaches the 0.10 percent concentration level with slightly more than three bottles of beer. The 180-pound drinker would have to consume five bottles to reach that limit.

The 120-pound whiskey drinker would reach the 0.10 percent level with less than four one-ounce shots. The 180-pound drinker could have five.

One and a half martinis or manhattans would bring the 120-pound drinker to the 0.10 limit. Just over two would bring the 180-pounder to that level.

If a driver doesn't follow the ideal course of total abstinence the two groups suggest:

Drink in a way that will keep you from being under the influence when driving. "This means that most individuals should not drink more than one bottle of beer or one highball an hour."

GEARY COUNTY PAROLE TO SOLDIER DRUG-USER

A former Fort Riley lieutenant has been paroled from a 6-month jail sentence from Geary county court, provided he admits himself to a clinic for drug users and promises to quit using and selling narcotics. Freddie Griffith, 22, was arrested in June at a farm home southeast of Junction City. Griffith was discharged from the Army in September. He served 32 days of the sentence.

Fire At Crofoot Feedlot Mill

STRONG CITY — A fire caused extensive damage to the Crofoot Cattle Co. feed grinding mill about a mile west of here.

Lester Pierce, Chase County Fire District chief, said the blaze broke out at 2 p.m. Saturday afternoon as about 12 men were working in the sheet metal building.

Pierce said the fire destroyed conveyor belts and wiring and estimated the damage at from \$10,000 to \$15,000. He said some equipment was not damaged, "but they'll have a lot of repair work to do before they can operate again."

The cause of the blaze was not immediately determined, but Pierce said it may have been touched off by a spark from a welding unit being used by workmen.

The fire was brought under control in about half an hour and firemen left the scene an hour later.



Tools Too

AGGIE HARDWARE
1205 Moro
Manhattan, Ks.

Paper Back Books
Largest Stock
In Town

25c - 35c
50c - 75c



University Book Store
623 N. Manhattan
Manhattan

No Labor Pact Closes Stockyards At Kansas City

The Kansas City stockyards closed down last week, with the stockyards company unable to reach a labor agreement with the union local of the Amalgamated Meat Cutters and Butchers Workmen.

The old contract had expired November 30. But the stockyards had continued operation under an extension.

BUY - SELL TRADE

Antiques, coins guns, stamps, books, war relics, gold, silver, clocks, swords, trunks, helmets, and currency. Odd & curious and anything else collectable.

TREASURE CHEST

308 Poyntz, Manhattan



BUY THE PROVEN! BMB
ROTARY or FLAIL
MOWERS
BMB Company, Inc. Holton, Kansas
Our 21st Year

QUITTING BUSINESS

SALE

TO THE BARE WALLS
All Merchandise
& Fixtures
AT SACRIFICE PRICES
OTASCO
ABILENE, KANS.
313 N. Broadway Phone 263-1452

Text from "The Log of the Cutty Sark" reprinted with permission of Brown, Son & Ferguson, Ltd., Publishers.



*"Cutty Sark first...
the rest nowhere"*

THE Log of the CUTTY SARK
records victory after victory.
CUTTY was Number One. The best.
That proud tradition is carried on by the Scotch that took her name. Cutty Sark is America's best-selling Scotch. Cutty Sark. Number One. The best.

America's No. 1 selling Scotch



THE BUCKINGHAM CORPORATION, IMPORTERS - NEW YORK, N.Y. - DISTILLED AND BOTTLED IN SCOTLAND - BLENDED FOR EXPORT



Merry Christmas

Kansas Lumber Co.
431 S. 5th 776-4811
MANHATTAN, KANSAS

SEASON'S Greetings

Expressing our appreciation for
your courtesies of the past and
extending compliments of the Season.

WESTGATE WHEEL ALIGNING CO.

JIM SOUPENE and associates JIM HAND
114 South Fifth Manhattan, Kans.

actor In How
an Hold

Among popular
drinks, beer contains
percentage of alcohol
key and rum have the
but — because of the
drink — cocktails such
tinis and manhattans
most intoxicating.
A 120-pound drinker
the 0.10 percent concen-
level with slightly more
three bottles of beer. The
pound drinker would have
consume five bottles to
that limit.

The 120-pound whis-
ker would reach the 0.10
level with less than four
ounce shots. The 180-
pound drinker could have five.
One and a half manhattans
manhattans would bring
120-pound drinker to the
limit. Just over two would
the 180-pounder to that
limit. If a driver doesn't follow
deal course of total absten-
the two groups suggest:
Drink in a way that
you from being under the
ence when driving. "That
that most individuals should
drink more than one beer
beer or one highball an hour

GEARY COUNTY PAROLE
TO SOLDIER DRUG-USER
A former Fort Riley lieuten-
been paroled from a 6-month jail
sentence from Geary county over-
vided he admits himself to a drug
drug users and promises to quit
and selling narcotics. Freddie
22, was arrested in June at a bar
southeast of Junction City. Gail
discharged from the Army in Sep-
he served 32 days of the sentence.

THE PROVEN! BMA
ROTARY or FLAIL
MOWERS
Company, Inc. Holton, Kan.
Our 21st Year

BUSINESS

E

RE WALLS

handise

tures

CE PRICES

CO

KANS.

Phone 263-143

mission of Brown, Son & Ferguson, Ltd., Man-



first...
where

ARK
ory.
he best.

h.
he best.

b

The reason GRASS & GRAIN has

More Readers

of its classified advertising and sales section than any newsweekly in the state is that Grass & Grain has

More Classified

advertising for readers to read. Last year Grass & Grain ran 25,084 inches (314 pages) of classified ads and sales. This year volume is running 24% over last year.

Sell Land, Livestock, Implements, Cars & Trucks, Furniture, Feed & Seed, Antiques, Services. Find a Good Buy. The Way to Tell the Most — for the least cost — is thru G&G Classified.

\$1 A WEEK
15 words or less
5c word, additional

REACH 14,200 SUBSCRIBERS

WRITE YOUR
AD HERE

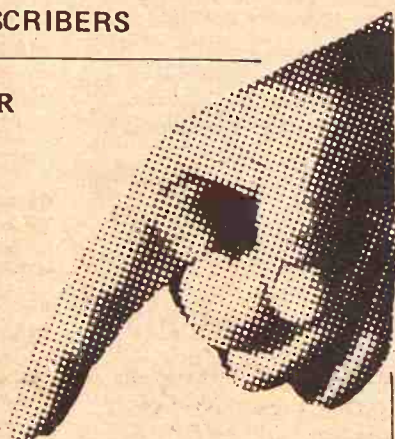

Don't forget to include
name, address and/or phone.

FIGURE YOUR COST HERE.

TOTAL NO. OF WORDS

RATE: (Minimum) 15 words or less \$1.00

Additional words @ 5c each (Ex-
ample, a 20-word ad has 5 more words
than 15. Five words @ 5c each
would be 25c)

COST FOR 1 WEEK
(Add figures above) \$

Multiply one-week cost times num-
ber of weeks you want ad to run.

LESS DISCOUNTS
(See below)

I ENCLOSE \$

RUN THIS AD CONSECUTIVE WEEKS

DISCOUNTS: (with cash orders only) deduct 10%
if ad runs 2 weeks. Deduct 25% if ad runs 4 weeks.
REFUNDS: you may collect a refund at the Ag
Press office for any unused amount paid if an
ad is cancelled.

CLASSIFIED DISPLAY (boxed ads) \$1.68 a column
inch.

CASH: Ads not accompanied by cash have a 25-cent
billing charge added.

MAIL TO:
AG PRESS — 1207 MORO —
MANHATTAN, KANSAS
P.O. BOX 1009 —

GRASS & GRAIN CLASSIFIED ADVERTISING

RATES: \$1 a week for 15 words or less. Add 5¢ a word for additional words. **DISCOUNTS:** (with cash orders only) deduct 10% if ad runs 2 weeks. Deduct 25% if ad runs 4 weeks. **REFUNDS:** you may collect a refund at the Ag Press office for any unused amount paid if an ad is cancelled. **CLASSIFIED DISPLAY:** (boxed ads) \$1.82 a column inch. **CASH:** ads not accompanied by cash have a 25-cent billing charge added.

Mail To: Ag Press - P.O. Box 1009 - 1207 Moro - Manhattan, Kansas 66502 - JE 9-7558

Notices

DAIRY SUPPLIES

WAMEGO DAIRY SUPPLY

Your authorized dealer for:

- DeLAVAL milkers
- CLAY push-button eqpt.
- MUELLER Bulk Tanks

Stores and Service from
Wamego & Sabetha, Kansas

For Free Estimates Call:
WAMEGO 456-7200 or
SABETHA AV 4-2958

DeLAVAL • CLAY

All Makes
Service & Repair
Dairy Equipment



JOE McCLURE

Ph. 229-5284 Alta Vista

NEW AND USED DAIRY EQUIPMENT

Zero - Mueller bulk tank
Conde - Zero pipelines
Clay equipment - Nursette

FOR SALES & SERVICE
SEE OR CALL:
MARVIN J. RUPP

Ellis County Dairy Supply
East Highway 40, Bypass
HAYS, KS. Phone 625-6587
or home phone 625-5241

MEMORIALS

CEMETERY MEMORIALS

54 Year Continuous Service
Display Located on US24
East of City Limits

SCHAUBEL MONUMENT CO., INC.

RR 3 Box 20 ME 2-3531
Clarence Blanc, President
CLAY CENTER

MONUMENTS

MANHATTAN MONUMENT CO.

J. J. BEAUDET
Office and Display
123 No. 3rd

Office Phone Res. Phone
PR 8-5137 PR 8-4978
MANHATTAN, KANS.

MONUMENTS

Stones designed and cut by ex-
perienced craftsmen in our own
plant.

Rundle Monument Co.

Harlan Rundle, Owner
Office & Display
4th & Grant
ME 2-2323
CLAY CENTER



AUCTIONEERING

LAWRENCE E. WELTER

AUCTIONEER
REAL ESTATE SALESMAN

Your Sale Solicited
Large or Small

EAST HIGHWAY US 24
MANHATTAN PR 8-3455

Real Estate
And General Sales

ED REIMER AUCTIONEER

We Specialize in Selling
DAIRY CATTLE

"A complete Sale Service"

Phone or write for sale dates.

Telephone 367-2373

GOESSEL, KANSAS

"Marion County"

BOB WILSON

Auctioneering

Real Estate

All types sales

Ph. 494-2552

or 778-3424

Box 118-St. George, Ks.



AUCTIONEERS

Any size sale—Any time

RALLOND WOHLER

Wamego Phone 456-7488

RAYMOND PAGELER

Belvue Phone 456-9650

call either number

AUCTIONS

Anywhere in the State

at 5%

Thummel Auction

913/373-5300 Collect

DOWNS, KANSAS

VERNON R. EWING

Auctioneer: Real Estate Broker

Farm and Land Sales

Riley, Kans. Ph. 485-2282

LAND IMPROVEMENT

LAND IMPROVEMENT

"Soil Conservation Doesn't

Cost—It Pays"

Ponds, terraces, waterways,
and leveling, drainage ditch-
es, clearing, landscape grad-
ing.

ROGGENDORFF CONSERVATION CONSTRUCTION

Arthur Roggendorff

Phone JE 9-3984

1630 OSAGE-MANHATTAN

MARTIN

TRENCHING SERVICE

• SEPTIC TANKS cleaned, repaired,
installed • TRENCHING work
by hour or per foot. • Free estimates
Call collect 776-7901, Manhattan.

INSURANCE

MFA INSURANCE



Auto - Fire - Life-

Liability - Auto Loans-

Hospitalization-

ORRIS MARSHALL

ME 2-3902 - 423 Court

CLAY CENTER, KANSAS

Livestock

FOR SALE: BULLS, IRR. PIPE
Reg. Herefords, CK bloodlines
20 BULLS, 2 years now

18 BULLS, 2 years this spring
You'll like these bulls for their
weight for age, muscling and
heavy bone. 100 FANCY com.
Hereford heifers, 500 lbs. These
will make a top set of cows.
SPECIAL TEX-FLOW IRRIG.
PIPE: 6", 8", 9" & 10" plain &
gated. 8" 20" gated discounted
23c, now \$1.16. Other priced ac-
cordingly until stock exhausted.
1000' used 5" 40" gated.
15' Krause disc, 3 yrs. old. Cen-
trifugal pumps, Waldon dozers,
cattle gates, panels, chutes &
oilers — discounts.

WARREN ST. PIERRE, Ames
10 mi. E Concordia 456-3631

FOR SALE — 2 young Jersey
cows to calve last of December.
Wesley Heilman, Green, Ks. x44

FOR SALE — 10 homemade
and 2 new Smedley and Martin
hog houses. 913 655-8491. x43

Serviceable Age Bulls For Sale

Herd Sires: KW True On-
ward 51st; KH Mill Iron I;
WR Real Prince D61.

Kocher Herefords

Marlin Kocher ph. 913/889-4575
or during day ph. 913/889-4695
ONAGA, KANS.

Registered Hereford Bulls — Yearlings & 2-year olds

Size and quality

K. KOOKEN

6 Mi. N.W. Abilene, Kans.

CO 3-1830

CO 3-3442

NATIONALLY ACCREDITED
SPF Yorkshire boars. Backfat
probe, sonaray and weight for
age on all individuals. Harvey
Herrs, Linn, Ks. 66953. Phone
348-2252. x46

HORSESHOEING — Eric
Sprado. Call PR 6-6362 eve-
nings. P.O. Box 815, Manhattan,
Kans. Will travel. x45

FOR SALE — 40 Holstein
heifers due to calf soon. 950-
1150 lbs. John Hieger, Wa-
meo, Kans. 456-7261. x43

FOR SALE: Reg. Shorthorn
bulls, ready for service, also
choice heifers, several ideal for
4-H projects. Glenn E. Lacy,
Miltonvale, Kans. Ph. 427-4513
x44

FOR SALE—Registered Short-
horn bulls, serviceable age.
Grandsons of Calrossie Dia-
mond. Nick Meyeres, Chase,
Ks., Phone 316-938-2589. x43

FOR SALE — 10 big springer
Holstein heifers; 7 big open
Holstein heifers and some year-
ling Holstein heifers. Also 1959
1 ton International truck with
bed and hoist; low mileage;
good condition. Robert Kick-
hafer, Herington, Phone 913-
257-3581. x43

FOR SALE — Holstein bulls,
serviceable ages, from Very
Good dams with records over
700 lbs. butterfat and Excellent
Gold Medal sires. Merlin Frer-
king, Herkimer, Kans., Phone
744-2305. x45

YEAR END clearance on horse
and stock trailers. Also used
steel stock rack for short nar-
row box. \$50. Mel Blecha, Man-
cato, Kans. x43

FOR SALE — Purebred Hamp-
shire boars. Geo. A. Bearnes &
Sons, Culver, Ks. 67435. Phone
283-4255. x43

FOR SALE — 40 head Angus
cows and 32 calves 1 month old,
balance heavy springers, hav-
ing 2nd and 3rd calves. Have
the original calfhood vacc. pa-
pers for all cows. Have 2 top
herd bulls to go with cows. Can
furnish grass for these cows,
exceptional choice quality. Ph.
Westmoreland 913-224-3464. x44

NATIONALLY ACCREDITED
SPF Yorkshire boars, service-
able age. Sam or Jon Thole,
Marion, Kans., 316 382-2994. x46

FOR SALE — Polled Hereford
bul's from the breeder of the
world's biggest polled Hereford
bull, J. B. Trojan — 2500 lbs.,
breeding condition. It's the
pounds that pay. Write Delbert
Johnson, Junction City, Ks. SB45

FOR SALE — Purebred regis-
tered Charolais bulls, 7 to 21
months of age. Flint Hills Char-
olais Ranch, Wamego, Kansas
66547. 913 456-9544. x44

74 CHOICE Hereford cows,
pregnancy & Bangs tested, wt.
1000 lbs. \$225. Paul Evans, Kin-
caid, Ks., Ph. 316 439-5354. SB44

December 23, 1969

10 HEAD hybrid gilts, wt. 140 lbs., 4 mo. old. Eugene Floersch, St. Marys, Ks., Ph. 437-2490. x43

FOR SALE — Large fancy Holstein springer heifers. Diedrick Farms, Culver, Kansas, Ph. 913 283-4227 or 283-4222. SB48

FOR SALE — Beef cross calves. We will have 500 head of calves at our barns every weekend, 4 weeks to 400 lbs. Also Holstein bull. Heifer calves. All triple vac. W. G. Wiebe, Summerfield, Kansas 913 244-7625. tf

1/2 BLOOD CHAROLAIS recorded cows; have 60 for sale, bred to top purebred bulls, start calving in February. 54 coming with second & third calves; six are 5-year-olds. Harley Peterson, Salina, Kans., Ph. 913 823-8269. SB43

LATZKE ANGUS FARM - We have a top set of 25 coming two bulls to select from. Uniform, with quality and reasonable size and soundness. Junction City, Kans., phone 913-257-6462. x44

POULTRY For Sale, dressed. Ducks and chickens, plus eggs. 456-7263, Area 913, Wamego, Kansas. sb44

REGISTERED HEREFORD Bulls — Serviceable age, guaranteed breeders. Anxiety 4th breeding. Nick Karber, Gypsum, Kans. Phone OW 6-4478. x45

FOR SALE — 2 registered Hereford bulls 3 yrs. old. Onward breeding. Willard Olson, Olsburg, Kansas, Ph. 468-3515. SB45

200 HEAD of open and bred Holstein heifers, 300 to 900 lbs. W. G. Wiebe, 913 244-7625, Summerfield, Kansas. tf

FOR SALE or lease: Charolais, Angus and Hereford bulls. Ph. 765-3551, Alma, Kans., Arnold Stuewe. x43

WANTED — 20 head nice serviceable age gilts, York or crossbred. Carmen Siler, Wells, Kansas, Phone 913 488-2215. x43

FOR SALE — Purebred Hampshire boars, 275 lb., vacc. Phone 747-5795, Stanley Cairns, Greenleaf, Kansas 66943. x44

FOR SALE — 300 Holstein-Guernsey-Jersey-Brown Swiss and Milking Shorthorn. Fresh and springer calves & heifers, tested, vacc. & guaranteed. Let us help you select your next dairy cows and heifers. You will be glad you did. W. G. Wiebe, Summerfield, Kans., Phone 244-7625. tf

WANTED TO BUY — Good team of mares, broke. 3 pt. 7-8" tandem disk. Write Clyde Jenkins, Wymore, Nebr. x43

FOR SALE — 55 good Angus 3 to 6 yr. old cows, preg. & bangs tested. Start calving Jan. Price \$240. Phone 913-439-2346, Burton L. Richards, Scottsville, Kansas. x46

FOR SALE — 47 Angus cows, mostly 5 yr. olds. Several calves at side. Also 30 500-lb. Holstein heifers, extra good. Allen Travelute, Waterville, Kans. x45

FOR SALE — 150 Hereford cows. Several calves at side. Leonard Travelute, Waterville, Kansas. x45

Feed & Seed

RIDE 'EM HIGH feed for horses. Product of Key Milling Co., Clay Center, Kans., Phone ME 2-2141. SBTF

DAIRY PELLETS, range pellets and all kinds of fertilizers. Manhattan Milling Co., 107 Pierre, Manhattan. TF Chg

KEY RABBIT Mini Pellets for fast gains, no waste, \$3.80 per hundred pounds f.o.b. Key Milling Co., Clay Center, Kansas, ME 2-2141. TF

Automotive

GMC

TRUCKS

1/2 Ton - 60 Ton
Sales & Service

TRI-COUNTY MOTORS

307 N. 3rd MANHATTAN

TRUCK TIRES

Most All Standard Sizes
New Tires, Too.

HERCULES

776-9453 610 N.3rd
MANHATTAN, KANS.

USED TRUCKS

1966 Chev. 2 ton, V8, grain sides, stock racks, 4 spd. trans., 2 speed rear axle. Good tires.
Ford 1/2 ton pickup, 4 wheel drive, low mileage, good shape

LINDSBORG MOTOR CO.
Phone 913-227-3395
Lindsborg, Kansas



LARGE STOCK OF TRUCKS

1968 Chevrolet, 327 V8, 2 spd., 825 tires, 16 1/2' combine special, grain box & underbody hoist, 17,000 actual miles \$4500
1968 Chevrolet, 327 V8, 2 spd., tandem axle, 20' combine special, grain box & stock rack, underbody hoist, 19,000 actual miles \$6750
1967 Hobbs 40' platform, West Coast tandem, extra good \$3250
1966 GMC 1/2 ton, V6, 4 spd. trans. \$1395
1966 IH twin screw, 5 spd., 3 spd., st. air brakes, PS, 478 V8 eng., 1000 tires \$6750
1966 International F-1800, 392 V8, twin screw, 13' dump \$5750
1965 Chev. 1/2 ton, long wide box, V8, 3 spd. \$1195
1961 Chev. 1/2 ton, short wheelbase, 6 cyl., 4 spd. \$595
1961 Chev. 1/2 ton, SWB \$595
1961 Chevrolet 1/2 ton \$595
1959 GMC 2-ton, 13 1/2' box & hoist, 2 spd. axle, 8.25 tires, 6 cyl. \$1495
1958 IH VF195 Twin Screw 549 V8 engine, 10-spd., R96 Road Ranger trans., tractor, good cond. \$995
1955 International 2 ton, long wheelbase, 6 cyl., 2 spd. \$595
1955 Ford V-8 2T, 2 spd., 8.25 tires, fold top box, underbody hoist \$1250
1961 VW station wagon \$395
1952 Ford V8, 2 spd., 13 1/2' box and hoist \$1195

NEW TRUCKS

We have a large inventory, ready for delivery, of new trucks, 1/2T pickups to single & tandem diesel tractors.

Melton Motor Co., Inc.
16th and M Sts. JA 7-2201
BELLEVILLE

USED CARS & TRUCKS

1969 Chevrolet Impala 4 dr. sedan, fully equipped
1967 F-100, LWB, 6 cyl., 4 spd., fully equipped
1966 Ford F-600, V8, no bed, heavy duty, 5 spd., 2 spd.
1966 Mercury 2 dr. hardtop, fully equipped
1966 Mercury 2 dr. hardtop, fully equipped
1966 Ford Custom 500 4 dr. sedan, V8, air cond.
1964 Thunderbird, fully equipped
Several used cars of different models and years
Plenty of pickups in stock

Wamego Motors



456-9567

WAMEGO, KANSAS



SKINNER CHEVROLET
Wishes You A

Merry Christmas
and a

Prosperous New Year

When in need of service
for cars or trucks, think

Skinner Chevrolet

Phone ME 2-2101
CLAY CENTER, KANS.

SIEBE'S TRUCK CENTER

1969 El Camino, 3 spd., V-8
1967 GMC, 17' box and hoist, V-6, 5 speed, 2 speed axle
1968 Chevrolet pickup, V8, 4 spd., 1/2 ton, 20,000 actual miles
1967 Chevrolet 60 Series, tandem, 2 spd., 366 V8, 5 spd., power steering
Used 20' fold-down box with fold-down racks, steel sides, like new
1967 Dodge C-500, 2 ton, 2 speed & 5 spd., 15 1/2' box & hoist, V8
1965 Chevrolet V-8, 4-sp., 2-sp. with 16' box and hoist
1965 Ford V8, 4-sp., 2-sp., 13 1/2' box & hoist
1964 GMC, 4 spd., V6, 15 1/2' box and hoist
1962 Chevrolet V8, 5 spd., 13 1/2' box & hoist
1962 GMC 26' platform tandem, 5-sp., 2-sp., V-6
1960 International V-8 4-sp., 2-spd., cab & chassis, 16' box
1955 GMC, 13 1/2' box & hoist, V8, 2 spd., 4 spd.

Siebe's Repair Trucks

JANSEN, NEBR.
Telephone 402 424-2670

A-1 Used Cars at Skaggs IN MANHATTAN

1969 Mustang V8, 4 spd. \$2945
1969 Torino GT, V8, aut., radio, air, PS \$2795
1969 Ford LTD, V8, AT, radio, air, PS, PB \$3145
1969 Fairlane GT, V8, 4 spd., radio, PS \$2395
1969 Cyclone FB, V8, radio, aut., mag wheels \$2645
1968 Mercury 4 dr., V8, radio, AT, PS, air \$2625
1968 Falcon wagon, 6 cyl., radio, AT \$1795
1968 VW semi-automatic, radio \$1695
1968 Mercury 2 dr. V8, radio, AT, PS, air \$2395
1968 Cortina GT \$1295
1968 Ford Custom 4 dr. V8, radio, AT, air, PS \$1895
1967 Oldsmobile, V8, radio, AT, air, PS, convertible \$1795
1966 Chevelle, V8, radio, AT, RA \$1495
1966 VW squareback, R&H \$1395
1966 Mustang, V8, radio, aut. \$1545
1965 Comet wagon, V8, AT, radio, RR, PS, air \$1195
1964 Ford wagon, V8, AT, radio, PS, RH, air \$1095
1964 Ford, V8, R&H \$895
1964 Ford Fairlane, V8, radio, aut. \$1195
1964 Chevelle, V8, radio, 4 spd. \$845
1963 Plymouth, V8, radio, AT \$745
1967 Ford XL, 8, AT, R \$675
1965 International truck, 4 spd., 6 cyl., 1/2 ton \$1095
1965 Econoline pickup, 6-S70 \$875
1957 camper van \$695

OPEN EVENINGS
BANK RATE FINANCING

Skaggs (Ford) Motors

Your Transportation

Headquarters

"Where Customers Send
Their Friends"

2nd & Houston

Phone PR 8-3525

MANHATTAN, KANSAS

1969 1600 IH truck, 169" WB, V304, 900x20 tires, frame ref., HD front & rear springs, 2 spd., 7800 actual miles. Has 17 1/2' Schwartz impl. bed. Will sell both or will split.
1965 IH 1200 4x4, slick

Jack Rhudy

913 LA 44605
LINCOLN, KANS.

BRAND NEW

1 1969 Chevrolet tractor, 60 Series, straight air, 427 with lots of extras
JUST RECEIVED
1967 Ford Econoline van with windows, heavy duty, Big 6 engine, automatic trans., low mileage, good rubber

Beardmore

Chevrolet Co., Inc.

620 Market 402 223-5252
BEATRICE, NEBR.

BY OWNER — 1965 4 door Chevy Belair, with air, radio, tinted, glass, new seat covers, new shocks, springs & rebuilt engine. Excellent condition with many more miles left. Shawver, Rt. 1, Riley, or 293-5712, Leonardville. x43

Thinking of a used car?

THINK OF AULD'S
AT WAKEFIELD, KANS.

Every car priced at year-end inventory close-out deals.
1969 Chev. Impala sport coupe, V8, powerglide
1967 Mustang V8, aut. trans.
1967 Chev. Impala sport coupe, V8, aut. trans.
1967 Olds Cutlass Supreme V8, air cond., full power
1966 Chevelle Super Sport 396 convertible, 4 speed
1966 Chev. Bel Air 4 dr., 6 cyl., standard shift
1966 Ford Custom 500 V8, 4 dr., aut. trans., air cond., motor overhauled
1965 Ford Custom 500 V8, aut. trans., power & air cond.
1965 Volkswagen station wagon
1964 Bel Air 4 dr. V8, aut.
1963 Impala Sport coupe, V8, power strg. & brakes, aut. trans.
1962 Pontiac 4 dr. 8, aut.
1962 Olds F85 sport coupe
1962 Impala 4 dr. 8, aut.
1961 Chev. & Ford 4 doors
1959 Ford 4 door

SPECIALTIES

1968 MW 1125 motorcycle
A used camper, special

TRUCKS

1964 Chev. 1/2T, LWB, V8, 4 spd.
1963 GMC 1/2T pickup
1962 Chev. 1/2T Fleetside, 5, standard
1957 Chev. 1/2T, 6 cyl., 4 speed
1949 Chev. 1/2T w/ bed, 6, 4 spd.
1947 Chev. 1/2T, 6 cyl., 4 spd.
Hours: 8:00 a.m. 6:00 p.m.
Emergency parts ph. HO 1-5628 or HO 1-5811.



AULD

CHEVROLET
461-5414

WAKEFIELD

TRUCKS

1965 Ford 2 ton, V8, 4 spd., 2 spd. axle, 8.25x20 tires, new 16' box & hoist with fold-down racks
1964 Ford 2 ton V8, 4-sp., 2-sp., axle, custom cab, 8.25x20 tires. Will take 18' box
1964 Chevrolet 1 ton, 292 big six engine, 4 speed transmission, dual wheels, hoist and new bed with fold down racks
1962 Chevrolet 2 ton chassis & cab, 6 cyl., 2 spd. axle, 5 spd. trans.
1961 International 2-ton, cab & chassis, rebuilt eng., body in excellent shape, fair rubber.
PICKUPS
1967 Chevrolet 1/2 ton, 6 cyl., 4 speed transmission
1964 Chevrolet pickup, 1/2T, V8, 3 spd. trans.
1963 Chevrolet 1/2T V8, 3 spd., custom cab, radio
1962 Chevrolet 1/2 ton, 4 speed, 6 cyl.
1960 Ford 1/2 ton, stock rack, & sides
1958 Dodge 1/2 ton, 4 speed, good running truck
1950 International 1/2 ton, low priced

Moore Motor Co.

913 325-2411

WASHINGTON, KANSAS

CHEVROLET - OLDSMOBILE

Serving Washington County's
Automotive Needs over 40 years

FOR SALE — Due to the death of my husband I have for sale a 1935 International 1/2 ton pickup with positive traction, V8, high speed rear end, 4 spd., good rubber; actual 45,000 mi., very good condition. Wooden stock racks, aluminum bed cover for the pickup. Mrs. Merle Jensen, Herington, 913 BL 8-3194. x43

FOR SALE — 1970 Chevrolet 1/2 ton pickup, original price \$2673. Now \$2261. Myers Motor Co., Marysville, Kans., 562-2383. SB44

FOR SALE — 1960 4 door Biscayne Chevy, 1 owner, excellent condition inside & out, 48,000 miles. Mrs. Clarence Dietrich, 1219 Miller Drive, Junction City. Phone CE 8-5726. x44

BY OWNER: 1961 Jeep, 4-whl. drive, full canvas top, 12 volt system, overhauled in Sept. Call JE 9-3726, after 6. Manhattan. x43

FOR SALE — 52 Chev. truck, 2 ton, cab & chassis, \$300. Good condition. Kenneth Meyer, Alma, Kansas, Phone 765-3460. x44

O.K. Used Cars

1969 Cadillac El Dorado, like new, 11,000 actual miles, loaded with extras

2 YEAR WARRANTY

1969 Chevrolet Impala 4 dr. dan, V8, automatic, radio, PS

1969 Chevrolet station wagon, 4 dr., V8, automatic, radio, PS

1969 Ford Galaxie 500, 4 door, V8, aut., radio, power steering, 5 new tires, one owner

1968 Ford Thunderbird, 4 dr., lots of extras & real clean

1967 Corvair 4 dr. HT, 6 cyl., radio, automatic, WW tires, excellent condition, low mileage

1967 Buick station wagon, 4 dr., V8, automatic, radio, air, PS

1966 Pontiac 2 dr. HT, V8, automatic, radio, 25,000 actual miles, real clean

1966 Pontiac 9 passenger station wagon, automatic, air cond., power steering & brakes, V8, sharp

1965 Chevelle convertible, V8, radio & 4 spd., bucket seats, console

1965 Chevrolet Impala 4 door, HT, automatic, air, real clean

1964 Pontiac 4 dr. V8, auto, power steering & brakes, excellent condition

1964 Oldsmobile 2 dr. hardtop, V8, aut., radio. Real good

1964 Chev. 4 dr. wagon V8, air and pwr. strg., one owner, sharp

1963 Dodge Dart, 4 dr., 6 cyl., radio, auto., air

1963 Cadillac 4-dr. HT, V8, auto., radio, air cond., power strg. & brakes, extra clean

1963 Ford Wagon V-8, automatic, radio and power steering, real clean

1964 Chevrolet 4-dr. HT, V-8, automatic, power steering, radio and power brakes, real clean

1963 Chev. Bel Air 4 dr., 6 cyl., radio & standard trans., car

1960 Chevrolet Impala 4 dr. V-8, auto.

TRUCKS

1969 El Camino, V8, automatic, air, PS, radio

1968 Chevrolet 1/2 ton, 4 spd., cyl., LWB, positraction, 12,000 actual miles

1968 Chevrolet 1/2 ton, long wheelbase, 4 speed, 6 cyl., radio, excellent cond., 1 owner

1965 Dodge 1/2T, V-8, air, 3 spd., long, wide box, real good

1965 Ford 1/2 ton, long wheelbase, 4 spd., 6 cyl., excellent condition

1963 Chevrolet 1/2 ton, long wheelbase, 4 speed, 6 cyl., excellent tires, one owner

1962 Ford Ranchero, 6 cyl., 3 spd. trans.

1956 Ford 1 1/2 ton 6cyl. 4 spd. fold down box, good tires

8' oneway disc

Myers Motor Co.

CHEV. PONTIAC CADILLAC
1406 Center — 562-2383
MARYSVILLE, KANS.

"Touchdown for Truck" Sale

FREE CARTON OF PEPSI
IF WE APPRAISE YOUR
CAR OR TRUCK

NEW TRUCKS

Beat The Bad Weather!
See us for 1970 4 wheel drive pickup, lock-out hubs — necessity for bad weather.

1962 Chev. 1/2T V8, 3 spd., 6 cyl. bed
1954 Chev. 1/2T, 6 cyl., 3 speed
1948 Ford 1/2 ton, good work truck

1964 Chevrolet 1/2 ton, 8' Fleet side pickup, 6 cyl., 4 spd., one owner, locally owned, low mileage, a real nice one

WE HAVE

Several older pickups, 1/2 & 3 tons

We specialize in OK used cars
See us before you buy!

OBERMEYER

Marvin Obermeyer, Owner
Ph. BL 8-2255 Open to 9 p.m.
HERINGTON, KANSAS

WANTED — 1958-60 Ford 1/2 ton pickup body, fair condition. Jim Gower, Green, Kansas, Ph. 944-2764 or 944-2484.

1949 Dodge truck, 1 1/2 ton. Good rubber, bed & stock racks. Eugene Floersch, Ph. 437-2490, St. Marys, Kans.

December 23, 1969



1969 Ranchero, radio & heater, automatic, PS, air cond. \$2795
1968 Ranchero GT \$1995
1967 Chevrolet 1/2 ton, 6 cyl., automatic \$1495
1966 Dodge 1/2 ton \$1095
1966 Ford F-100, radio & heater, V8 \$1295
1965 Chevrolet van \$995
1965 Dodge 1 ton V-8 with stake body \$1295
1965 El Camino V8, air cond. \$1295
1961 Chev. 1/2 ton, 6 cyl., 4 spd. \$795

Long-McArthur, Inc.

Ford-Lincoln-Mercury
340 N. Santa Fe Salina, Kans.
TA 3-2237

WANTED — Clean pickups and trucks. Any size or amount. Bank reference Security State of Hector, Minn. Send complete resume to Guste Blad, Hector, Minnesota 55342. x43

FOR SALE — 1963 Classic Rambler 4 dr. sedan. Excellent shape, new rubber, less than 200 mi. since complete overhaul. Sam Euler, Dwight, Ks., Phone 913 482-3364. x44

Real Estate

Fulmer Real Estate

CATHERINE J. FULMER

REALTOR

Office 456-7696

Res. 456-9281

WAMEGO

FARMS FOR SALE

We have the best listing of farms we have ever had, including two choice river bottom farms, can be bought on contract. We have some well improved farms. Also some very good pastures.

WILSON REAL ESTATE

Phone 263-2400

ABILENE, KANS.

FARMS FOR SALE

Improved 360A on good road; 2 bedroom modern home with garage attached; plenty well-built outbuildings, 180 acres cultivated, balance good grass at only \$62,000 on contract. Acreage on edge of Belleville, Kans. Nearly new 2 bedroom home with beautiful kitchen, 36x34 shop with heat, lights & water at \$18,000 on contract. Improved 160A on Republican River bottom near Hollis, Kans., 1400 gal. irrigation well. Land lays nice. Price \$64,000 on contract. Improved 120A on oil road; nice seven room modern home. An ideal place to live at \$28,000. I have several other good offerings to show you. Call collect and come take a look. You will always be glad that you did.

Mvers Motor

CHEV. PONTIAC-CADILLAC
1406 Center — 5200
MARYSVILLE, KANS.

"Touchdown for Truck"
FREE CARTON OF
IF WE APPRAISE YOUR
CAR OR TRUCK

NEW TRUCKS

Beat The Bad Weather
See us for 1970 4 wheel
pickup, lock-out hubs —
necessity for bad weather

1962 Chev. 1/2 T V8 3 spd.
bed

1954 Chev. 1/2 T, 6 cyl., 1
1948 Ford 1/2 ton, good
truck

1964 Chevrolet 1/2 ton, 4
side pickup, 6 cyl., 4 spd.,
owner, locally owned,
mileage, a real nice

WE HAVE
Several older pickups —
tons

We specialize in OK used
See us before you buy

OBERMEYER

Marvin Obermeyer, Owner
Ph. BL 8-2255 Open 9-5

HERINGTON, KANSAS

WANTED — 1958-60 Ford
ton pickup body fair
Jim Gower, Green, Kansas
944-2764 or 944-2484

1949 Dodge truck, 14
rubber, bed & stock
gene Floersch, Ph. 457-3888
Marys, Kans.

Farms For Sale EXCEPTIONAL NEW LISTINGS

20 tracts of Nick Schultz Est. Many of these tracts lay level in the area between Morganville and Clay Center. Irrigation possibilities are excellent. Examples below.

280A all broke except small creek. Corn rows level & 1 mile long. This farm improved.

160A level with old improvements

400A all broke except small amount of timber

50A all broke and level

135A all broke and level

160A all broke and level

40A all broke and level

These farms all carry above average allotments. Possession will be given Mar. 1, 1970.

Opportunities to buy this high grade investment or operating land don't come every day so it might pay to look while it's available.

Many other listings — Call for appointment.

LEO CHAPMAN

Real Estate & Investments

Phone ME 2-2077

425 Anthony Clay Center, Ks.

160 ACRES bottom land, new 3 bedroom home. Priced for early sale. Cash or terms. Chester Peterson, Osage City, Ks. SB44

FOR RENT — 3 bedroom modern house, 8 mi. north of Randolph, 1 1/2 baths. Reasonable to the right party. Ralph Bergsten, Phone 785-2139, Water-ville. x45

WANTED TO RENT — in Riley County. Farm home and out buildings. Good barn required. Write full description of buildings etc. To Box 1009JG Manhattan, Kansas. x43

FOR SALE or rent: 3 bedroom horse, large living room. Near public school. Phone 765-3551, Alma, Kans., Arnold Stuewe. x43

FOR SALE — 200 acres top pasture land, Wabaunsee County, \$150 per acre. E. A. Peterson Real Estate, Eskridge, Ks. x43

FOR SALE — 734 acres grass eastern Ottawa County, \$140 an acre. 660, half grass, A-1 feed lot, good modern home. SE Saline County. John Reiff, 120 Wisconsin, Salina. x45

FOR RENT — Cash rent. 80 acres of bottom ground 9 miles NW of Dwight on Highway 57. Telephone CO 3-3144. John B. Breen. SB43

WANTED — Farm land to lease or rent. Warren Peck, Rt. 2, Gypsum, Kans. 67448. x43

Farm Equipment

Gas & Diesel Shop Service

MOST up-to-date service shop in our area

Complete diesel testing equipment to take care of the majority of tractors.

Boring bars, line boring machines, welding, electrical, acetylene.

Valve equipment, rod alignment tools.

Competent factory trained personnel — in hydraulics, diesel, electrical and general mechanical work.

BOWMAN

Phone CE 8-4103

Farm Impl. & Truck Co.

240 East Eighth

JUNCTION CITY, KANS.

Hoerman Supply Co.

Where PUMPS
have been our business

FOR 25 YEARS

over 200 pumps

in stock

RENT-TRADE-REBUILD
Warehouse at Zeanda's, Ks.
Phone MANHATTAN
913-776-9253

USED TRACTORS

1957 D 620, one owner
1962 Allis D-17, overhauled
1965 Deere 3020D, WFE, 3 pt.
1967 Deere 4020D with 1200 hrs.
1962 Deere 4010 LP, overhauled
1954 Red horse, sway backed, but pulls good
62 & 58 Ford Super Majors
63 Deere 2010 RC gas, WFE
58 IHC 450D, nice shape
55 Deere 70D, WFE, excellent
61 Deere 2010U with loader, hyd. bucket
63 Deere 4010D, lots of power
61 IHC 560 gas, WFE
59 Massey 65 gas; 50 Deere R; 50 Deere A & B; 55 Deere 60

MISCELLANEOUS

45 Deere loader with hyd. bucket
215A swather with auger, crimper, pickup reel
224WS, 14T JD balers, OH
2 bottom horse plow, not used much
4 row pull type JD rotary lister
46T IHC baler, OH
New Holland haybine, 1968 carryover
38 JD 9' mower
F145 4x16 JD semi plow
Allis 3 & 4 btm. plows & mower
FB168B JD large fertilizer drill
JD 55 3x14 wheel plow
JD 66 4x14 wheel plow
IHC 412 4x16 FH plows
IHC 531 3x14 3 pt. plow
5x14, 4x14 mtd. plows
Vasser post hole diggers
A4 cultivator, narrow front
2 cylinder tractor
No. 2 JD bale thrower
4 row Roll-A-Cone, 14'
Set Harriman rolling cultivator att. for 4 row cultivator
2 row Dempster, like new
IHC loader for 300 U
Ford 3x14 mtd. plow
3 old horse spreaders
Duals 16.9 for IHC 560
Husky PTO auger wagon
Several weeders — DL — 2

DISKS — SPRINGTOOTHS

17' fold over Kewanee disk
10' Kewanee
8' hoe with good handle
10' & 12' Schaefer
10' IHC 37; JD 10' AW
JD 10' & 12' RW disk
JD 10' AW; 9' Case
16' JD 3 pt. springtooth
16 & 20' IHC wheel springtooths
16 & 20' JD wheel springtooths

COMBINES

1960 JD 45 with 12' head
1966 Baldwin C-II
1969 JD 95, fully equipped
1965 Ba'dwin A-II, clean
10' binder, good canvas, tongue broken
1958 Deere 55, 14'
1963 Oliver 25, real clean
1959 IHC 151's, 12' & 14'
1963 Deere 95, not custom
46 & 52 Deere 55; 51 Baldwin R
2 Deere 55s for repairs
Don't forget JD Day Jan. 6th.
See the new 4400 Combine



SHOUSE

IMPL. CO.

Abilene, Kans.

Store CO 3-3051
Ed Shouse CO 3-1066
Ron Shouse CO 3-4515

USED TRACTORS

1965 3020 diesel, power shift
1964 JD 3020 Power Shift
1957 JD 620 LP, 3 pt.
1959 Ford No. 971, wide front
1950 IH M; IH W-9; JD A
3 JD 60's
JD 4020, power shift

MISCELLANEOUS

1 1966 Papec feed maker
Du-A1 No. 250 loader, hyd. bucket
F145 JD 4x16 plow
5x16 John Deere 66H
JD RW disk, 16", like new
JD BW disk, 13" AFB
Krause 12" disc
3 IH No. 37 disks

COMBINES

1959 John Deere 55 with cab & rebuilt motor
1955 JD No. 55, 14' header

Belleville Impl.



Ph. JA 7-2261

Norman V. Hanshaw

FOR SALE — D2 Cat, hyd. dozer. Wanted — 470 GMC diesel motor. Also 4, 6 or 7 Cat with dozer. Phone 456-7364, Paul Hill, Bellevue, Kans. x44

FOR SALE — 1949 John Deere No. 55 SP combine, 12'. Rebuilt motor and new radiator, runs good. Price \$600. Larry Lash, Oak Hill, Kans. 67472. x46

Clearance

USED TRACTORS

F706D, extra good \$4950
F560D, overhauled \$3250
F460D, good \$2450
F460G, overhauled \$2750
JD Model A, very good .. \$625
Super M, overhauled \$1145
Farmall M \$650
MH 44 \$425
Model 841 Ford, extra good \$1395
J D620 gas with power steering, 3 pt. \$1750

USED PLANTERS

IH No. 56 4 row, like new \$1295
Dempster 4 row with fertilizer, rotary moldboard \$795
IH 4 row FH mounted rotary moldboard \$795
IH No. 430 4 row rotary moldboard, fertilizer \$895
John Deere 4 row No. 406 \$595

USED CULTIVATORS

IH No. 53 4 row, 3 pt., like new \$850
John Deere 4 row \$525
IH No. 47D lister cultivator, extra good \$675
IH FA 40 4 row 3 pt. lister-cultivator \$395
M-M 12' field cultivator .. \$175
IH No. 261 2 row cultivator \$225

USED TILLAGE EQUIPMENT

IH No. 55 13' fast hitch mtd. chisel \$595
IH No. 50 10' pull type chisel \$595
John Deere KBA 11' wheel disk \$295
IH 10'7" fast hitch disk .. \$245
Kewanee 14' wheel disk .. \$450
IH No. 37 10'9" wheel disk \$395
Case 12' wheel disk \$450
Case 11' wheel disk \$375
Ford 3 pt. 3x14 plow \$375
IH 12' 3 pt. springtooth, like new \$350
IH No. 400 12' pull type springtooth \$145

USED TRUCKS

1 Ford C600 with 17" bed & hoist \$2100
IH Scout, 4 wheel drive, extra good \$925

USED HAY EQUIPMENT

IH No. 46 baler, overhauled \$845
Massey-Ferguson No. 3 baler \$495
Snowco bale thrower \$195
New Holland No. 400 hay conditioner \$425
Hesston No. 500 windrower \$2750

MISCELLANEOUS TOOLS

Ford loader, almost new \$375
Ford loader \$65
Johnson 14' rotary cutter \$695
IH dozer blade \$175
Viking hammermill, like new \$375
Letz burr mill, PTO \$395
IH 20C hammermill \$65
1 Peerless Roll-N-Mix .. \$795
M&M corn sheller, PTO .. \$295

Schumacher's Inc.



Highway 36

EA 5-2316

WASHINGTON, KANS.

TRACTORS

1962 MM M-S gas tractor with wide front
JD 2010 dsl. row crop utility, in good shape
1 1966 JD 3020 gas
JD 70 tractor
1957 JD 720 diesel
1963 A CD19, A-1 cond.

MISCELLANEOUS

1963 AC 4x16 mtd. plow
Snap-tach loader, fits JD tri-cycle tractor
JD RW 10' wheel disc
JD F120 4x14 plow
JD F120 3x14 plow
JD 810A 4x16 plow
JD 810A 3x16 plow
Mordridge 30' foldup springtooth
Parker 22' fold up springtooth
BMB haysaver rotary cutter
MH side rake on steel
2 JD 594 LW side rakes
JD 14T baler
1 Used Twin-draulic loader for 180 or 85 MF
1 Case 11' wheel disc

Frankfort Impl.



913 292-4458

FRANKFORT, KANS.

FOR SALE — 1963 John Deere 2010 gas utility row crop, fully equipped, clean, \$1550. Paul Rundus, Belleville, Kans. 66935. x44

COMBINES

1968 Gleaner G, 20', just cut wheat
1966 Gleaner C-II, 18', farmer owned machine
1961 Gleaner A, 14', PS
1955 Gleaner A, 14', good mach.
1957 IH, 141, 12', cheap, but good

TRACTORS

1967 AC 190XT, dsl, clean
1966 AC 190 XTD, 750 hrs., clean
1965 AC 190 XTD, 1800 hrs., new tires, A-1 shape
1965 AC 190D, 1700 hrs., clean
1962 AC D15, WF, new tires
1959 AC D-17 gas, wide front, power steering
1954 JD Model R dsl., live hyd., new rubber, new overhaul
1953 AC WD 45, WF
1951 AC WD, WF
1951 AC WD
1956 IH 300 LP, WF, FH, clean
1953 IH Super M, LP, WF

Waiver of interest on new tractors, combines & most used equip. listed above.

MISCELLANEOUS

NH No. 6 crop carrier
1965 Ford F-100, V8, 4 spd.
AC 80R & IH semi mt. 9' mower
NH 56B rake

Jost Implement Co.



947-3182

HILLSBORO,

KANS.

YOUR BEST BUYS IN NEW & USED MACHINERY

TRACTORS

1650 propane
770 Oliver gas
65 Massey Ferguson gas
50 Massey gas
35 Massey diesel, 3 cyl.
300 Case gas

BALERS

220 Case
268 New Holland

COMBINES & MACHINERY

1966 410 combine with cab & 2-row cornhead, like new
3 Massey Model 90 combines
Massey 35 combine with 8' header
1968 Oliver 535 combine, like new
Case No. 600 combine
2 cornheads for Massey 300
Several Massey 60 and 26 combines, sell cheap
1966 300 Massey 13' & 2 row corn head
1968 535 Oliver, 13' head
1967 535 Oliver 13' head
1967 525 Oliver, 13' head
1969 Case 660 with 13' head (new)
1963 Oliver 25 with 12' head
1958 Massey 60 with 10' head
1963 Case 600, good
Gehl mixer-blender, good
4 row Oliver cornhead, 30" rows
6' Howard Rototiller
Cobey feed wagon, complete

NEW MACHINERY

2-row Case forage harvester
Oliver 1950T \$8250
Case 831 \$6000
535 Oliver comb. \$8500
Case baler \$1495

Ottawa Farm Imp. Co.

on Hwy. 59, 1/2 mi. south of
OTTAWA, KANS.

EDB

TRADE-INS AT LINDSBORG

1960 I-460 IH utility tractor with power steering, oversized tires, TA, dual hyd., 2 pt.; live PTO, cab, Twin-draulic loader with hyd. manure scoop, 6 1/2' silage scoop
Complete for \$2450
1964 Farmall 806 dsl., 2 pt., dual hyd., new rear tires. Actual hours 2649. Bargain at \$4950

Valley Equipment



Phone 913

AC 7-2396

LINDSBORG, KANS.

FREE FINANCING

1 New AC 170 diesel, demo., 3 pt., dual hyd. \$4910

Bundy Equipment

1850 S. West

WH 2-7261



WICHITA, KANS.

December 23, 1969

TRUCKS & MACHINERY

1967 C-II Baldwin Gleaner combine, 16' header
1969 F Baldwin Gleaner combine, 17' header, with cab
2 header trailers
1967 F600 2T Ford truck with 15' all steel bed, 15T hoist, twin saddle tanks, excellent rubber, 26,000 actual miles
1964 N700 Ford truck, cab forward, with 20' all steel bed, 2 belly dumps, twin saddle tanks, tandem drive, special built, power steering, 20T hoist, excellent rubber. Both trucks in A-1 condition
1957 school bus converted into mobile home, 4 bunks, shower, stove, sink, table & seats
1968 100 Dodge 1/2T pickup, 318 motor, 700 tires in rear, 6.50 in front
250 gal on gas tank with pump
1954 Ford tractor, 6 cyl., with plow
18' header for C-II Baldwin Gleaner combine
1969 435 4 row Baldwin Gleaner corn head
Model 790 Krause chisel, 9 shank, new
Model 610 12' Krause disc, 20" blades, new

Faye B. Smart

Phone LA 8-2161
OSAGE CITY, KANS.

SPECIALS

New Tractor 1969 Prices

Waiver of Finance & E.D.B.
IH F756D Custom
IH F856D Custom
IH F856D Custom

Abilene Truck & Tractor, Inc.



CO 3-4727
714 So. Buckeye
ABILENE, KS.

"READY TO GO"

1967 AC 190XT, 3 pt., 1200 hrs., like new
1966 Oliver 1815 dsl., row crop, 3 pt., 1700 hrs., extra clean
1 1963 AC D19 LPG, fully equipped, just overhauled \$2695
1 1963 AC D-17-III diesel with Turbo, oversized tires, A-1 \$2275

Bundy Equip., Inc.



1850 S. West
WH 2-7261

WICHITA, KANS.

Special Discounts ON ALL THESE MACHINES

1968 1950T Oliver demo.
1963 1800D Oliver
1964 1600D Oliver
1959 880D Oliver
1965 931D Case
1966 4000 Ford with 727 Ford loader; gas tractor
MM U, old but good
VERY SPECIAL PRICE
1968 535 Oliver combine, 14' header

NEW — HUGE DISCOUNT
12' Schafer wheel disc, good
New Dual loaders
Glenco chisel plows
Big Ox blades

LINDQUIST IMPL.



TA 3-2451
808 N. 10th

SALINA, KANSAS

USED MACHINERY

1965 IH 706 gas, extra clean
1959 IH 560 diesel
2 IH Super M
16' IH No. 540 steerable plow
F-135-H 5x16 JD steerable plow
658 6 row with fertilizer & insecticide, big hopper

Henry Bros. Impl.



Ph. 336-2111
SENECA
HOLTON

FOR SALE — 1965 830 Case tractor, low hours, big tires on rear. 4x14 semi-mounted plow. Phone 983-4394. Fritz Wirtz, R1, Herington, Ks. 67449. x43

USED EQUIPMENT AT OSAGE CITY

Oliver 1800 dsl., WFE
Case 800 gas tractor
JD 3020 gas tractor, WFE
JD 620 gas tractor
Graham Hoeme chisel plow
Case 220 twine baler, PTO
NH PTO 68 baler
H&M loader
JD 45 loader
Grain-o-vator 30 auger wagon
Gehl silage wagon
1954 Chevy grain truck with good hoist
Kent fertilizer spreader
JD LF10 fert. spreader
Sun Master flail choppers, 1000 RPM, with hand knives
demonstrated: 180" — \$1500
144" — \$1200

Osage Farm Eq. Co.

OSAGE CITY, KANS.
Phone LA 8-1422

TRACTORS

1964 6000 Ford \$2750
1953 Allis WD, new tires \$400

COMBINES

1968 MF 410, 16' cab \$8200
1965 MF 222 cornhead .. \$1250
1967 MF 422, 4 row corn head \$2750
1967 MF 300, used very little \$5250
1961 Oliver No. 25, 12' with 2 row corn head \$1500
1958 MH 92 14' combine \$1950

Pfister-Rhodes Impl. Co.



Phone 439-2445
JAMESTOWN, KANS.

TRACTORS

1959 730 gas, very clean
1966 4020 dsl., wide axle
1962 4010 dsl. \$3875
2 1961 4010 dsl., wide axles
1966 3020 dsl., low hours
1964 3020 dsl., wide axle
2 1962 3010 gas \$2895 ea.
1965 706 IH dsl. \$4575
Terms — Interest Waiver

COMBINES

2 1965 JD 55, 14' cabs
1966 C-II AC 16', cab \$5995
1958 101 IH 12' \$1495
1956 JD 45 10', clean \$1095
Terms & Interest Waiver

MISCELLANEOUS

No. 707 Gyramower
2 694AN JD 6 row planters
No. 406 JD planter \$395
Brand new Oliver 4x14 semi-integral plow with anti-friction coulters \$895
JD 45 loader with silage bucket
JD No. 46A loader with 60" hyd. bucket
No. 110 JD chuckwagon
No. 115 JD Chuckwagon
Available after 1st of year —
No. 30 & No. 55 Grain-o-Vator and Davis feed wagons
See us on any used equipment before Jan. 1 — Will sacrifice to lower inventory !!

Washington Impl. Co.



EA 5-2301

WASHINGTON, KANS.

TRACTORS

1968 AC No. 170 gas
IH MD diesel
Farmall H

COMBINES

1961 IH No. 101 with cornhead, extra good
1958 Massey No. 60
1951 JD No. 55

USED CHISELS

JD 9', 3 point
Graham Hoeme 7' pull type

NEW

Glenco cultivators, chisels & chisel plows, all sizes

Schaefer Eqpt.



1115 West 6th
DI 2-3172
EMPORIA, KANS.

FOR SALE — 1964 IHC 706 gas, 2000 hrs., A-1. IHC 4-14 trip beam plow, winter front, hyd. cylinder. Alvin Crist, Centropolis, Kans., Phone Centropolis 255-4422. x43

SPECIAL — 1958 Gleaner, 14', good mechanical condition, only \$1995. Nickel Bros., Buhler, Ks. x43

We

Wish You

All A Merry

Christmas and a

Prosperous, Happy

New Year. May your

Year Be Bright With

All Good Things

Burns-Salisbury

MANHATTAN, KANS.

'Twas THE NIGHT

'Twas the night before Christmas
And at the North Pole
Was a twinkle in the eyes
Of a Merry Old Soul

He sat straight and proud
On his shiny Ford Tractor
And told all his elves
They had nothing to fear

"I'll make all my rounds
Now faster than ever,
Save effort and labor
On my good-will endeavor

"I'll haul bigger loads;
My toy shop will know it,
I'll save on expenses,
And my ledger will show it.

"Now Dasher, now Dancer
Now Comet, you see;
This new Ford Tractor
Is the one for me.

It handles so easy;
Gives a better ride, too.
I think it's the finest,
And so, too, will you.

The pleasure that's mine
Can belong to each fellow
Who visits the men
Who sell Blue and Gray

"He's your Ford Tractor dealer
And he joins in our call;
Happy farming to you,
And Merry Christmas to all"

McPherson

Tractor Co.



Phone 316
241-2900

MCPHERSON, KANS.

NEW 1970

Model G Gleaner Combine
USED EQUIPMENT
1969 Model F Gleaner
1969 G diesel
1968 G gas
1966 Oliver 1850 dsl. tractor
1964 IH No. 403 with cab
1958 IH No. 101
1958 Massey 92; 27 Massey
1955 JD combine

Tri-Point Equip., Inc.

1/2 East of Jct. Hiway 17 & 50
Phone MO 2-2191
HUTCHINSON, KANS. 67501
Allis-Chalmers — Krause

SENECA



GUARANTEED USED TRACTORS

1967 3020D JD, power-shift
1966 3020 gas JD, wide front
1966 2510 JD gas
1965 2010 gas JD, 1800 hrs.
1963 3010 gas JD, overhauled
1962 2010 gas JD Rollo
1966 180D MF, 1525 hrs.
1959 D17 gas AC, overhauled
1958 D17 gas AC, wide front
1956 60 JD, power steering
1956 960 Ford
1955 WD45 AC, wide front
1957 350 IHC, FH & TA
1952 A JD, real good
1952 WD AC
1952 8N Ford, 6 cyl.
1951 M IHC
1951 B JD
1950 H IHC
IHC B — Case SC — MF No. 50
Also several others

Call or see us before you buy.
Used 12' JD 850 disk-tiller, like new

Todd Tractor Co., Inc.

Junction Hwys. 36 & 63
Store Phone 913 DE 6-2138
SENECA, KANSAS

BRAND NEW John Deere 694 AN 6 narrow row planter with rubber press wheels and fertilizer. \$1375. Used 494 planter with fert., \$390. Alfred Roeder, Seneca, Kans. x44

All New IH Machinery at Old Prices

WAIVER OF INTEREST & OTHER FEATURES MAKE BUYING NOW A GOOD IDEA
For year-end bargains in used machinery, check this listing:

TRACTORS

1967 Farmall 706 dsl., w/ late engine, cab, low hours
1-350 Utility
IH 606 LP, utility
M-F 65 dsl. w/ loader
1959 Ford 941D; JD 60 tractor
IH WD9 tractor; 1951 IH H
1950 WD Allis
1948 VAC Case; 1947 MD
1945 JD A with loader
Ford 8N w/ 2-btm. 3 pt. plow & 3-pt. sub-soiler
M-M Model U

COMBINES

1959 MM 570 14' combine
1958 & 1961 IH 101 combines
Massey-Harris 60 & 82
IH 22, 101 corn head, will fit 101 and 303 combines

OTHER EQUIPMENT

1958 JD 227 corn picker, fits JD 60 and A.
Allis 4 row 3 pt. cultivator
IH 2MH corn picker with corn sheller attachment
Windrow pickup attachment for Skyline field cutter
IH 15 impl. carrier with 4-sec. springtooth & 4 sec. peg tooth harrows, real good
Ford 2R mounted corn picker
John Deere 5 section spring tooth
IH No. 37 14' wheel disc
IH fast hitch disc
Krause 15' wheel disc
IH burr mill
4 inch grain auger

SEE US FOR —

Roll-A-Cone for milo harvest
Farmhand equipment and
Liliston cutters & rolling cultivators



AULD

CHEVROLET

461-5414

WAKEFIELD

WICHITA



COMBINES

1 67 JD 95, air cond. cab, hydrostatic, straw chopper, farmer owned, 16' platform
1 69 IHC 403 with hydrastatic, like new \$8200
1 65 AC C-II with cab, 16' platform \$6200
1 65 MF 410 with 18' platform \$5750
1 63 AC A with cab, 14' header \$4250
1 61 MF 82 with 12' header \$1600
1 62 JD 55 with 14' platform, overhauled \$3100
1 65 JD 95, completely reconditioned \$6400
1 59 JD 45 with 12' platform & cab \$1300
1 56 MF 92 with 14' platform \$1200

TRACTORS

1 JD 4020 RC dsl., 3 pt., PTO, hyd., clean
1 62 JD 4010 RC dsl., 3 pt. \$3200
1 AC D19 dsl., 3 pt., overhauled \$3200
1 JD 720 RC dsl., 3 pt., dual 15.5 x38 tires, overhauled \$2400
1 57 JD 620 RC LP, 3 pt. \$1300
1 59 AC D17 gas \$1600
1 MF 85 LP, new tires, 3 pt. \$1650
1 JD R dsl., PTO, hyd., new rear tires \$960
1 JD 720 RC, 3 pt., PTO, wide front, new tires, overhauled \$2450

Western Impl. Co.

2256 S. West St. WH 3-4261
WICHITA, KANS.

NEW WITH LOW PRICE

1 New AC D-21-II. Big tires, PTO, fully equipped demo. Big discount plus free cab or color TV. Will trade, finance and deliver.

Bundy Equipment



1850 S. West St.
WH 2-7261
WICHITA, KANSAS

USED TRACTORS

1954 Ford tractor, slick
1962 801 5 speed & LPO, PS
1957 850 Ford 5 speed
1967 5000 All Purpose
1962 Massey Ferguson 202 with Auburn trencher
1964 404 IHC with Henry loader & backhoe
1955 960 Ford & 2-row picker-sheller
1964 140 IHC plow, belly mower, disc & blade
1943 9N Ford, overhauled & painted
1948 M Farmall, overhauled & painted
1947 Ford, overhauled & painted
1951 Ferguson 30; 1949 TO20
1952 B Allis & cultivator
1947 H Farmall, good
1962 12 hp A-C garden tractor, mower, cultivator, plow, disc & seeder, blade — extra good

USED EQUIPMENT

Dearborn 1 belt mower
Dempster lister with fert.
3x14 AC plow, snap coupler
2x14 Dearborn plow
3x14 101 Ford plow
BMB 7' Fury cutter
BMB 12' cutter
3 pt. 10' single disc
2 section rotary hoe
650 Krause rotary tiller
LKO cultivator
3x14 IHC pull plow
3x14 Dearborn plow
5' Servis rotary mower, 3 pt.
MW tree saw
John Deere No. 5 mower
IHC springtooth, 3 pt.
Case 4 row pull planter with fertilizer

M. B. Salisbury Co.



CE 3-7411

114 Quincey

TOPEKA, KANS.

HERINGTON



TRACTORS

1966 JD 3020 dsl., 1000 hrs.
1965 IHC 706 on LP, o/h'd.
1964 JD 3020 dsl., overhauled
1964 JD 3020 dsl., pwr. shift
1964 IHC 504 gas
1962 IHC 560 gas
1962 A-C D-15
1960 IHC 660 diesel
1959 IHC 460 diesel
1959 A-C D-17 on LP gas
1958 IHC 300 gas
1956 AC WD 45 gas, wide front
1956 JD 60
1954 JD 60, new block
Complete LP change-over for 560 IHC
Complete set of dual wheels & tires for IHC 706
USED GRAIN-O-VATORS
Farmhand feed wagon
5x12 feeder wagons, No. 40 & No. 30
Kelly-Ryan 5x12 feeder wagon
Letz 220X PTO feed mill
JD 35 manure loader
JD 45 manure loader
COMBINES
1959 JD 95 combine
1963 IHC 203
1952 A-C Gleaner, 14'
SEE US FOR NEW
Crust Buster Harrows
Grain-O-Vator & Blair
Feed Wagons
Blair Manure Spreader
Danuser Post Hole Digger
G-B Loaders
Schaefer Disks

Tri-County Sales

George Munkres
Phone Collect
BL 8-2249 or BL 8-2991
HERINGTON, KANSAS

Peace At

Christmas

Kansas Farm Mch.



CE 3-1374

West 24

at Goodyear

TOPEKA

FOR SALE — Letz 220X PTO mill. Arkfeld dial scale. Little ton rolling cultivator, 4 row, A-C snap coupler. Donald R. Edwards, Rt. 4, Yates Center, Kans., 316 625-2609. x43

FOR SALE — 2 MH Super 27 combines, 1 16' and 1 14'. K. A. Stenfors. Bennington, Ks. 67422. SB43

New JD Mchry AT DISCOUNT

USED MACHINERY

14' Ford tandem disk
12'6" JD BW disk
JD 4-sec. 3 pt. hitch rotary hoe
1957 JD tractors: 520, 521, all
are gas
1952 John Deere G
Several used 3 & 4 bottom 3 pt.
hitch plows
Several used field cutters, var-
ious makes
John Deere 45 combine

As we do not want to carry this
equipment into the new year,
we are making very attractive
offers on the following new
John Deere machines:
Model 1020 gas tractor
6-row rear mtd. cult., 30" rows
880 windrower, hydra drive
157 fertilizer grain drill
25A 3 pt. hitch sprayer
11' 3 pt. hitch sprayer
11 ft. 2" RWA disk
Several new 3 pt. hitch tool
bars & chisels

Young & Son



Impl. Co.
Council Grove
Kans.
Ph. 767-5018

MERRY CHRISTMAS COME TO MARION TO BUY MACHINERY

Tractors
D-4 Cat with dozer, 1951
4020D, 1967 — 4010D, 1961
830D — 730D — 720D
450 LP IHC — M IHC
G JD — D Case — LA Case

USED SWATHERS

Hesston: 240, 280, 500, 110
Also new Hesstons at old prices
New Chuck Wagons
At Bargain Prices

COMBINES

1963 JD 14' No. 55
1959 JD 12' No. 35
1 IHC 10' 101
1 IHC 10' 91
1 Massey 82
No. 40 JD combine, 8', 1962 —
wrecked bin & auger — Bar-
gain — \$500 — If you like to
repair machinery
JD No. 55 14', make an offer
Special — 1957 Chevy truck
with 122 Chuck wagon, new
mud grip tires
IHC rakes, like new
325 soil mover, new, 3 yd.
..... \$1395
JD No. 100 field conditioner, 40'
Not set up — Special — \$1000
Check all machinery in our
yard, then come buy from your
friendly John Deere dealer.

Hett's Imple.

Tom & Russ

EV 2-2102

MARION, KANS.

TRACTORS

1967 IH 806 dsl., cab, 2 pt. hitch,
wide front end
1959 IH 460 gas, fast hitch
International WD9; JD 51A
IH Super MTA 1954
1951 IH M; TO 20 Ferguson
JD A; IH H; WD6, '51
1959 560 diesel

MACHINERY

H 550 steerable 5x16 plow, FH
or 3 pt.
Ford & Oliver wheel discs
10'3" IH 37 wheel disc
1967 IHC 275 SP windrower
14' mtd. corn picker, brackets
for M tractor
2 MM 14' SP combines, one a
1952 & 1954 w/ pwr. strg.
1961 IH No. 101 combine

Kendall Garage

AND IMPLEMENT



Phone

293-5661

LEONARDVILLE, KANS.

FOR SALE — 1968 GMC steel
box, 7500 series, 32,000 miles,
401M engine, 5 and 2, 9000 front
axle, 18,500 rear, heavy springs
plus aux., short 4th gear, full
r. Nuway air bag tag axle,
power steering, 75 gallons fuel
capacity, 20 ft. Knapheide bed,
steel sides, wood floor, 66" sides.
Fitted nylon tarp. Hauls grain
or livestock. Sell as unit or sep-
arate. Leland Plattner, Bern,
Kans., Phone 913 TW 3-3261.
SB43

FOR SALE — 2 MH
combines, 1 16' and 1 14'.
Stenfors. Bennington, KS.

TRACTORS

1966 Oliver 1850 dsl.
John Deere B
MH 30 gas
1962 JD 2010 diesel
1953 John Deere 60
1949 John Deere A
1959 JD 730 dsl.
1958 JD 720 dsl.
Super M Farmall
C Allis Chalmers with mower
& cultivator

COMBINES

1955 141 IH combine ... \$495
IH 101, 12'
JD 45 combine
1959 JD 55 combine

USED MACHINERY

JD No. 45 loader
M&W Trash King for most
plows
1963 International No. 46 baler
2 JD AW disks, 12'
NH No. 66 baler
International semi-mtd. plow
311 International 3x16 plow
Case semi mtd. 4x14 plow
3 JD AW wheel discs
AC wing disc, 15'
316 or 318, 63 42 roll over plow.
All right specials, 3 bottom
for \$975 or 4 bottom for \$1175
Loader for D-17 AC

PICKUP

1966 Ford F600 with Schwartz
Impl. 20' bed & winch

ONE LEFT

250 & 450 M&W grain dryers
New 535 combine with cab
Ready — Save NOW

PLOWS

We Are Forney Welding
Equipment Dealers
New Miller offset discs on hand
225 Amp Forney welder \$99.80

Peschel Bros.

NEW LOCATION
400 Center
562-2377
MARYSVILLE, KANS.



DAUER

IMPLEMENT CO.

New IH No. 10 grain drill, bar-
gain price
IH No. 100 7' 2 pt. hitch mower
1958 JD 720 diesel tractor, Roll-
a-matic front end & 3 pt.
1956 IH F-300 tractor, std.
drawbar
M tractor; H tractor
1951 DC Case row crop tractor
IH 16 field cutter with row
crop attachment
5' cutter bar for 15 or 16 IH
cutter
LPG M tractor
IH 5 LW side delivery rake
IH 60 3x14 plow, nearly new
IH 37 14' wheel disk
Late Oliver drill



Falun

Phone 1011
Falun is located 20 miles
southwest of Salina

38

Top Quality Used Cars

Pick yours and get a year-
end bargain price, with the big-
gest trade-in of the year.

NEW CARS

Oldsmobile ... Chevrolet cars
and trucks ... Pontiac.
You'll find the selection of
new cars a grand one, and the
deals just as grand at —

Hunter Sales Co.

PONT.-CHEV.-OLDS
Phone 316 767-5148
COUNCIL GROVE, KANS.

Blair Feed Wagons

ALL SIZES IN STOCK
Also full stock of parts
for Blair Wagons
Used 5x12 feeder wagon \$595

Longhofer

Supply Case
A-C and Case
EV 2-2620
MARION, KANS.

WANTED — 2 wheel silage
feeder wagon. Dale Steward,
Clay Center, Ks. x43

TRACTORS

D17 AC, 1962, very good rear
tires, new paint, very good
mechanically
UB MM 1965, std. front, good
C IHC 1949, good, 2 row cult.
included

COMBINES

Gleaner A with cab, very good,
1964
Gleaner E, big rubber, very
good, 1963
MH 72, clean, good paint, 1963
MH 27, fair
Gleaner straw chopper for C
Hume reel, fits 13' E Gleaner

HAY EQUIPMENT

NH 461 9'3" haybine (very
good, 1967
Hesston 600 SP hydrostat, 14',
1968, a honey
NH rotary mower, 72"
NH rotary mower, 35"
IHC 2A conditioner
NH 56 bean rake (find one
better)
Oliver pitmanless 9' mower,
1966

New Holland Balers —
69 wire — 67 twine — 270 twine
IHC 45T — IHC 55T balers

WHEEL DISKS

Schaefer 12' disk
JD 12' disk
Kewanee 11' & 12' disks
M&M 10' disk
New Kewanee 300 Series & 944
Series — Special price

CHISELS

AC mtd. HD, 3 pt., 7 or 9 pts.
Brady 12 pt. & 7 pt. on hand
Several used springtooths,
JD, etc.
John Deere spreader

FEED WAGONS

S&H 4x10 Farm Hand 2 whl.
New Blair feed wagons

FIELD CUTTERS

1967 Gehl SP 2-row & pickup
1967 New Holland 2 row
Sickle bar for above cutter
1967 550 cutter
Fox & Case blowers with pipe
Take advantage of the 7% Tax
Investment Credit. Also we
have TP Waivers on new &
used clear up till September on
some units.

Wright Impl. Co.

So. K-15
CO 3-2061
Kenneth Wright, Owner
ABILENE, KANSAS

Special — Special — Special

Moved those 4020 tractors out
and look what was hid behind
them —
Buy Now And Save! This ma-
chinery has got to go! And
Now —

1 4 row front mount cult.
6 4 section rotary hoes
1 567 wheel rake
3 640 side delivery rakes
1 480 mower conditioner
1 125 Chuckwagon
2 1074 wagons
2 F145 4 bottom plows
1 F245 7 bottom plow
1 F125 3 btm. plow, 3 pt.
1 No. 47 loader
1 953 wagon — 1 963 wagon
1 No. 38 RC att., 30" for 38
field cutter
1 No. 38 mower
1 F931 wheel drawbar
1 W/SP No. 10 drawbar
1 29B sprayer
1 MLF8 fert. distributor

Farmers Union

Hdw. & Implement

Everett Hoobler
Mgr.
Ph. 437-2913
St. Marys, Kansas

St. Marys, Kansas

2 IHC H tractors, both run
good, one has wide front
1954 Super MTA, wide front,
new paint, 3 point
1959 IHC 460, new paint, com-
pletely equipped
1960 MM 4 star super, fully
equipped, has less than 1300
actual hours, very good
see at lot in Green, Kansas

Duane Lund

Home Phone 293-5677
LEONARDVILLE, KANS.

FOR SALE — 300 gallon Metal
Products milk tank. Marvin
Van Winkle, Linn, Kans. x45

USED

1 1968 190XT, gas
1 1966 190XT dsl. with duals
2 1958 AC D17 with PS, re-
painted
1 1969 180 tractor, used 150 hrs.
1963 AC D19, recently over-
hauled
Used 3 & 4 btm. snap coupler &
3 point hitch plow
1 Used A330 corn head, in good
condition
1952 IHC Super W6 tractor
1950 AC WD
1956 Gleaner A in good condi-
tion, 14'
1 1957 F350 Ford 1 ton truck
hoist & metal box, extra good
condition
Roto-baler, excellent cond.,
repainted

Cuba Impl. Co.

Phone 4F 7
Cuba, Kans.

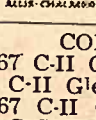

COMBINES

1 1967 C-II Gleaner, 16'
1966 C-II Gleaner, cab
3 1967 C-II Gleaners, 16'
1965 C-II Gleaner, cab
1963 C Gleaner, 16'
1961 C Gleaner, 18'
1961 IHC 101 with cab
1959 A Gleaner
No. 600 Case, 13'
1955 Gleaner; 1954 JD 55
Massey Harris No. 82 combine
with corn head
IH No. 141 combine

Ostlund Implement

CH 3-4088
CONCORDIA

FARM EQUIPMENT

ONE 1964 AC D15 tractor, 1650
hrs., this is a good one
1 1969 G Baldwin
3 1969 G dsls. with cabs
1 1958 A Baldwin with cab
1 1967 C-II
1 1958 JD No. 95
3 1968 G Baldwins
2 1962 C Baldwins with cabs
1 1966 C-II with cab
1 1961 A Baldwin
1 1965 403 IHC with cab
1 1959 JD 55
1 1959 MasseyHarris Model 92
with cab
1 1959 Model 45 John Deere
with pickup attachment
1 1958 JD No. 95
1 1963 C Baldwin with cab
1 1961 A Baldwin with cab
1 1961 C Baldwin
1 A-240 cornhead
2 C-440 cornhead
We Also Have
Donnhue combine trailers
1 15' Sunflower V-blade
1 13' combine header

A & W Eqpt. Co.

Phone 913-738-3379
BELOIT, KANS.



Complete Line Of Behlen Steel

FARM BUILDINGS,

BINS, AUGER EQUIPMENT

Phone or write Mike Wayland at

Wayland Const. Co.

Phone EA 5-2134
Washington, Kansas 66968

BE OUR GUEST

Please join us for a cup of
coffee, candy and cookies so
we can personally wish you a
Merry Christmas and a Happy
New Year.

Jorden Impl. Co.

ABILENE
Day Phone
CO 3-2041
Night Phone
CO 3-2057

WANTED TO BUY:

Late Model
wrecked or burned
tractors, combines or farm
machinery. Any make or
model. Call us last; we will
pay more.

North 81

TRACTOR & IMPL. SALVAGE
Ph. PR 2-5491 Route 1
SEDGWICK, KANSAS

FARM EQUIPMENT

New Allis Chalmers Model 140-
S PTO spreader, 100x20 tires
..... \$695
New Allis Chalmers No. 2214
disc harrow, 14', 20" blades
..... \$955

Bundy Equipment



1850 S. West

WH 2-7261

WICHITA, KANS.

A SPECIAL 4x4

1968 Scout 4x4, radio, lock-out
hubs, full top

RELIABLE MACHINERY

1968 Model 386 Wetmore
recutter
1967 Gehl silage box on 4 whl.
trailer \$950
1 Horn 2-row stalk chopper \$85
1 JD mounted 2 row stalk
chopper \$75

Valley Equipment



Phone 913

AC 7-2396

LINDSBORG, KANSAS

WANTED — Farmhand stack-
er with push off. Also other at-
tachments. And a John Deere
or IHC 3 pt. 4 row Go-Dig.
Kenneth Stallbaumer, Bailey-
ville, Kansas., Phone DE 6-3495.
x43

FOR SALE — 1 Westcoast
Trailmobile grain trailer, 1
Westcoast Hobbs grain trailer.
Alvin Smart, phone 103, Beate-
tie, Kansas. x43

WANTED — Roller cone. Will
consider one that needs rebuild-
ing. No Phone. Raymond An-
derson, Route 1, Box 60, Bur-
lington, Kans. x43

I can get you good tractors
who'sale. Farmall 806's \$3250
to \$4750. 706's \$2750 to \$4000.
560's \$1500 to \$2000. JD: 4020's
\$3250 to \$4750. 3020's \$2900 to
\$3750. 730's \$1500 to \$2000. A-C
XT 190's \$3600 to \$4750. Oliver
1850's \$3500 to \$4600. Call after
6 p.m. 913-845-2798. SB44

ALLIS ROTO BALER, Ford
tractor, 3000 series. R John
Deere tractor. 95 John Deere
combine. 200 AMP Lincoln wel-
der. Forrest Rubey, Cherokee,
Oklahoma 73728. x45

FOR SALE — 1967 706 Interna-
tional gas tractor, 680 hrs. Four
bottom International steerable
plow, \$5500. Wanted—50 choice
Hereford or Charolais 3-5 year
old cows. Stuart Shepard,
Chapman, Kansas. x43

COMBINES — Gleaners: 1964
C-II, 1961 C, 1966 A-II, 1961,
1958, 1955, 1954, 1952 A's. 1959
JD 95, 1958 JD 55. 1956 Massey
80. Tractors: 1966 JD 2510,
DRC. 1961 JD 3010 gas. Late
Case Comfort King 930 LP.
1958 John Deere 720, LP. 1958
Massey 65. 1956 Massey 50.
Clean 9N Ford with Davis load-
er. John Deere 70 RC. LP.
Hyd. truck hoist. Nickel Bros.,
Buhler, Kansas. x43

FOR SALE — 1030 Case row-
crop, fully equipped, excellent
condition, \$5250. Phone 913-
845-2798. x44

FOR SALE — Two Morrison
tool boxes for pickup, mount on
side of bed. Don Tasker, Del-
phos, Kans. x43

WANTED — Front wheel wts.
for H or M. State price. Wayne
Whiteley, Rt. 1, Abilene, Kans.
67410. x43

WANTED — Wahoo type far-
rowing house. Howard Goer-
ing, Peabody, Kansas, Phone
983-2648. x46

WANTED — Differential-trans-
mission housing, ring gear and
pinion for WD45 Allis Chal-
mers above Serial No. 127007 or
tractor for salvage. John Gar-
son, Howard, Ks., 374-2415. x44

WINDMILL SALES & Service.
A good price on new Aermotor
or Dempster head & labor.
Some good used heads. Write
Lester Mishler, Rt. 1, Chapman,
Kansas. x43

WANTED — Mower condition-
er, 9', PTO. Carl Dodson, Den-
ison, Kans., Phone 935-2418.
x46

WANTED — John Deere No.
71 planters. Gas head for LA
Case tractor. Roy Barne, Ox-
ford, Nebr. 68967. x46

560D BOUGHT NEW 64. New M&W turbo blower, new rear tire, wide front, flotation tires, in excellent shape. Also 4x14 plow. Also 4 new farrowing crates and feeder door. 449-2244, Eskridge, Kans. x45

FOR SALE — 1963 John Deere 2010 gas, row crop, A-1 shape. Equipped with 150 Du-al loader. James R. Warta, Ellsworth, Ks. 67439. x44

Miscellaneous

FOR THE ride of your life, ride a Big Horn saddle from Key Milling, Clay Center, Kans. SB TF

FOR SALE — Old telephones. Old cast iron seats; bridle bits & wrenches. E. E. Wise, Salina, Kans., TA 7-8914. x45

PIANO FOR SALE — Acrosomic. Joyce Martin, Rt. 1, Riley, Kansas. x43

FOR SALE — Reconditioned scales: 60x10 Howe, 26x10 Howe, 20x10 Howe, 16x8 Fairbanks, 5000 lb. hopper with dial, dial & a printer with a light bank. Hutchinson Scale & Service, Box 1022, Hutchinson, Ks. 316-662-9213. x46

GOV'T. SURPLUS — Combat boots, new, for \$10.95. We also have several hundred pairs of good used boots. Overshoes, 97c to \$3.95. We still have plenty. Field jackets, liners, wool gloves and mittens. Insulated flight trousers. Pile lined caps. Sleeping bags. Shelter halves & foot lockers. Browsers welcome. Lloyd's Surplus Sales, St. Marys, Kansas. SB43

FOR SALE — 42 gallon electric hot water heater. Winter front for 530 or 630 Case tractor. LaVerne Ballou, Delphos, Ks. x44

FOR SALE — Portable zig-zag sewing machine, attachments & extra bobbins. Mrs. LaVerne Ballou, Delphos, Ks. x44

FOR SALE — 7x7x16 ft. camping trailer, good for field office for contractor. Phone after 6 p.m. 776-5272 Manhattan. x43

Pets

FOR SALE — 5 trail hound pups 10 mo. old. 4 Walkers and one Red Tick. 2 older Walker coyote trailers. Reasonable. Write Robert Breer, Rt. 3, Sa'ina, Ks., Phone evenings 823-8470 Salina. SB44

REG. Blue Australian Shepherd pups. Natural heelers, excellent watch dogs and companion. Jack Park, Solomon, Kansas. OL 5-8021. x45

WANTED — Homes for lovable puppies. To buy small upright piano. Reasonable. Evelyn Davies, Leonardville, Kansas. x43

FOR SALE — 1 started coon hound, blue tick. E. R. Dixon, Phone 229-6880, Alta Vista. x43

BOB-TAILED English shepherd pups. Natural heeling parents. Phone 539-3282, Manhattan, Robert Jones, Rt. 1. x43

WANTED — Home for registered female collie. Also for 7-month old shepherd-collie cross dogs. Good cattle dogs. Gerhard Licht, Hanover, Kansas 66945, ED 7-2769. SB44

FOR SALE — Purebred Fox terrier puppies, black & white. Some natural bobs. Farrell's, Rossville, Phone 584-3150. x43

FOR SALE — Xmas dogs — Fox terriers, border collies, German Shepherds, hunting dogs. Phone 388-2423. Call or write for appointment. Pleasant Valley Kennels, Manchester, Kansas. SB43

Help Wanted

HELP WANTED: Farm hand and cattle feeder. Married or single. Modern house furnished. Wayne Rogler, Matfield Green, Kansas 316-753-2445. Phone collect. x43

EXPERIENCED MECHANIC to work in Chevrolet, Pontiac, Cadillac car agency. Top wages, good working conditions, paid vacation. Must have own tools. Inquire at Myers Motor Company, Marysville, Kansas. SB44

Business Opportunities

SMALL WELDING shop for sale. Phone after 6 p.m. 776-5272, Manhattan. x43

A 4-Yr. Setup On Drivers Licenses

Beginning Jan. 1, Kansas will implement a four-year driver license renewal procedure with a new type of license, H. J. Ulrich, superintendent of the state Motor Vehicle Department, said last week.



I DON'T THINK I'M GOING TO LIKE IT

The reaction to a shot hasn't changed very much for small boys over the years. This Miami, Fla., youngster was about to receive diphtheria antitoxin serum as part of a program to inoculate 41,000 schoolchildren. Diphtheria, generally considered to have been defeated as a public health menace for 30 years, had taken the lives of three Florida youngsters before the program was started.

The 1969 Legislature authorized the new system.

"It will take four years under the new renewal procedure to place all drivers in the plan. This is necessary to keep an even work-flow in the department and coordinate the new plan into the present renewal method," Ulrich said.

FOR ANIMAL HEALTH
Injectable Terramycin, 500 cc. \$11.95
Pfizer Combiolic, 100 cc. \$2.25
King cattle dehorning chutes \$215
Loading chutes, stationary \$189.50; Portable \$229.50
All steel pickup stock racks \$129.50
Electric automatic stock tank heaters \$12.95
Automatic propane tank heaters \$62.50
Oil burning tank heaters \$23.95
Portable space heaters \$169.95
Lincoln 225 amp welders with accessories \$95

BLUESTEM
FARM-RANCH
SUPPLY

Emporia
West Hwy. US 50

SALINA IMPLEMENT COMPANY IS HAVING A YEAR END CLOSE-OUT SALE OF USED TRACTORS & COMBINES PRICES GOOD TO 15 JAN. 1970

COMBINES		TRACTORS	
1 1968 JD 95	\$7500	1 1968 4020, synco-range	\$6700
1 1967 JD 95	\$6000	1 1968 4020, power shift	\$6300
1 1966 JD 95	\$5500	2 1964 4020, your choice	\$5300
1 1965 JD 95	\$5000	2 JD 4010, your choice	\$3900
1 1961 JD 95	\$4000	2 JD 3020, your choice	\$3800-\$4500
1 1968 JD 55	\$6900	1 JD 3010	\$3350
2 92 Special Masseys	\$1750	1 Oliver 2150 RC	\$800
1 27 Massey	\$500	1 Case 1030 RC	\$500
		1 M&M G1000	\$3900

Other two cylinder tractors: 630 — 720 — 830 — G — A — B

SALINA IMPLEMENT COMPANY
601 S. Broadway Area Code 913-823-2206

THIS MAY BE THE LAST YEAR FOR 7% INVESTMENT CREDIT!

7%
Tax
Credit

Investment Tax Credit, allows you to deduct up to 7% of the cost of the equipment from your Federal Income Tax. It can be claimed only in the year equipment is "Placed in Service," therefore, equipment sold and delivered prior to 31 December, 1969, may qualify.

If You
Buy This
Year

You can never spend less — and buy more for your money.

NEW — DEMONSTRATORS — OVERSTOCK SHOPWORN

John Deere 3020 Diesel Tractor
Fully equipped, wide front axle, 16x9 rear tires, remote cylinder, weights.

Save \$1650.00

John Deere 122 Chuck Wagon
Extension sides and endgate, 1065 wagon, new 950x15 8 ply tires.

Save \$475.00

John Deere Model 650
3 point hitch, side delivery rake, rubber caster wheels.

Save \$200.00

John Deere FBB 16-8 Grain Drill
Power lift, regular drill tires, rubber press wheels, acremeter.

Save \$350.00

John Deere 2520 Diesel Tractor
Fully equipped, wide front axle, 15.5x38 rear tires, remote cylinder, 3 point, weights.

Save \$1500.00

John Deere No. 40 Spreader
175 bu. capacity, P.T.O., on good used truck tires, endgate attachment.

Save \$300.00

John Deere 25A
3 point hitch sprayer, 150 gallon tank, 8 row boom, 7 roller ni-resist pump.

Save \$125.00

New John Deere 1065 Wagon
6 ton, wide tread, 15" wheels.

Save \$60.00

Bale Wire
Northwestern Sterling — Box.

\$10.25

Baler Twine
325 lb. tensile strength. Sack.

\$7.00

TAX CREDIT
NOW — PAY
NEXT YEAR

Use our John Deere Credit Plan — with finance charge waiver feature, because investment credit is figured without regard to when the equipment will be paid for.

JOHN DEERE
CREDIT
PLAN

Joe Bowman

Call Collect 238-4103

Bud Anderes



BOWMAN'S

Junction
City

GMC TRUCKS — JOHN DEERE

Your Manhattan — Junction City Area John Deere Dealer

December 23, 1969

on John Schnittker, undersecretary of agriculture in the Johnson administration and now a professor of economics at Kansas State University.

Schnittker had said he favored Nixon administration plans to base price supports on recent market prices instead of parity formulas and urged limiting government support payments to \$5000 per crop or \$10,000 per farm.

Crane said he was surprised that a Kansan would make such recommendations.

"I argue," said Schnittker, "that a person who wants to put a ceiling on payments is making an effort to save the government farm program. The big point the Nixon administration is making is to terminate the cotton allotments and reduce the level of price supports. I am for parity as a concept but not as a symbol."

Crane said a ceiling on price support payments would discriminate against the larger and more efficient farmers and drive them out of the farm program.

FILL IT OUT
MAIL IT BACK

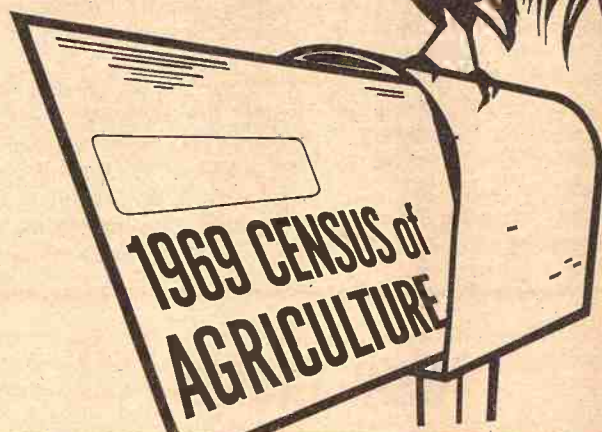

Havenstein Brothers

Furniture Refinishing & Repairing

- Custom Furniture Refinishing
- Restoring of Antiques
- Buying & Selling Antiques

For Estimates Dial 778-5764
116 Houston MANHATTAN



BRINGING IN THE FIREPLACE WOOD

Wayne Vignery of Bennington helps his dad by hauling in wood for the fireplace. Wayne, Sr. had cut down a dead tree which was about to fall on the street.

Wheatgrowers

Carry With John Schnittker

There will be no flap over the direction the driver license fees. It is a farm policy developed between a couple of Kansans last year. Donald I. Crane of Wright, president of the Kansas Association of Wheatgrowers, jumped



Johnny Kaw Says:

"Most farmers want their wheat fields praised — not appraised."



Sylvan SALE CO., INC.

Sylvan Grove, Ks.
FRIDAY SALES EACH WEEK
Selling 1000-1500 fresh country stocker and feeder cattle, calves and stock cows each week.
Mike Meyer 913-526-3535
Micky Meyer 913-526-3225

Quinter LIVESTOCK COMM. CO.

Quinter, Ks.
MONDAY SALES EACH WEEK
Selling 1000-1500 fresh country stocker and feeder cattle, calves and stock cows each week.
Jay Meyer 913-754-3354

Meyer Stocker Feeder Order Buying Service

Featuring Cattle Direct From The Country
Mike Meyer, Sylvan Grove, Ks.
Micky Meyer, Sylvan Grove
Jay Meyer, Quinter, Ks.

Win me at... Farming Frontiers '70

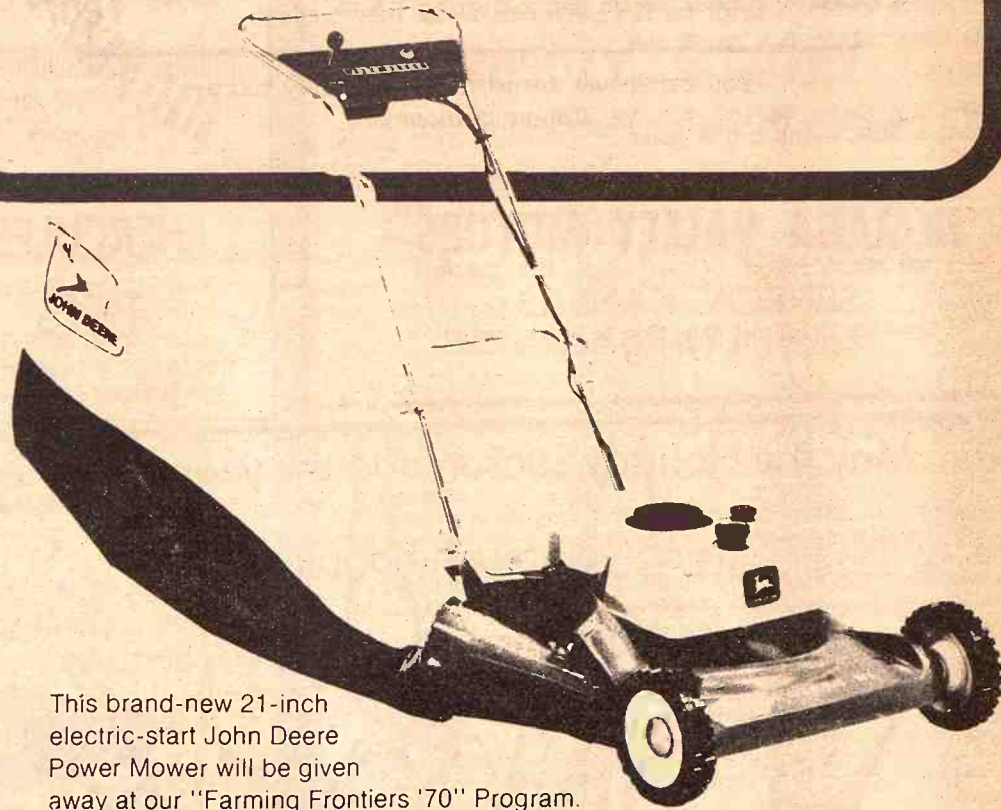

This brand-new 21-inch electric-start John Deere Power Mower will be given away at our "Farming Frontiers '70" Program.

TUESDAY, JANUARY 6

Sterl Hall Abilene, Kans.

MACHINERY DISPLAY READY AT 9:30 A.M.

FREE LUNCH AT NOON

For Farmers And Their Families

Be our guests at the traditional Shouse "John Deere Day" modernized to meet the demands of the advance in agricultural practices. Meet your friends, see the new look in labor and time saving machinery. And enjoy the new film on "Farming Frontiers."

ALL FARM FAMILIES WELCOME . . . NO RESERVATIONS NEEDED

SHOUSE IMPLEMENT CO.

FARMING FRONTIERS '70



End Of The Year Specials At

CHAPMAN IMPLEMENT CO.

in MINNEAPOLIS, KS.
Ready For Field

TRACTORS

1 1968 4020, syncro-range
1 1968 4020, power shift
2 1964 4020, your choice
2 JD 4010, your choice
2 JD 3020, your choice

1 JD 3010
1 Oliver 2150 RC
1 Case 1030 RC
1 M&M G1000

MACHINERY

1 IH No. 201 14' swather with hay conditioner
Farmhand feed wagon on good 4 wheel trailer

402 West 2nd
392-2101
MINNEAPOLIS, KS.

in BELLEVILLE, KS.

LOADS & ENDS

1968 Case 1031 dsl., air cond. cab, heater, 3 pt. hitch, 23.1 rear tires, like new
1960 JD 730 gas, wfa, 3 pt., PS
1959 JD 630, 3 pt., PS
1954 JD No. 55 combine, with No. 210 corn head, excellent
New Hinson tractor cab for 706 & 806 tractors

Letz PTO mill
Viking PTO grinder
Used IH No. 200 spreader
US 81 JA 7-2273
BELLEVILLE, KS.

At Wichita January 8-9

Livestock Convention Moved Up Two Months

Dates for the Kansas Livestock Association convention are two months earlier than usual this year, according to Robert L. Hudelson, executive vice president.

The 57th annual convention, bringing nearly 1000 livestock men and their wives to Wichita, will be Jan. 8 and 9 at the Broadview Hotel. Board meetings will be Jan. 7.

The date has been set earlier this year to correlate association activities including legislation for the good of the livestock industry, Hudelson said.

Seventy-five years of progressive leadership by KLA in the

livestock industry will be celebrated in this year's convention. Organized in 1894, the history and progress of the association parallels the development of the Jayhawk state, according to Raymond Roemer of Grainfield, president.

The observance will open officially with committee meetings Jan. 8. Sessions begin in the afternoon at 1:30.

Mayor Donald Enoch will welcome the livestock men and wives. This will be followed by an address by Roemer and another by C. W. McMillan, Denver, executive vice president, American National Cattlemen's Association.

Dr. W. E. Thorn, minister of Metropolitan Baptist Church of Wichita, will speak. Stockmen's stag dinner will be at 7 p.m.

Friday's program will begin at 8 a.m. with a stockmen's breakfast and a general session at 9:30 a.m. Speaking at the morning session will be Mrs. George Fox, Cambridge, president of Kansas CowBelles; Tim Barton, Garnett, president of Kansas Junior Livestock Association; Jack Crowner, radio-TV announcer, Louisville, Ky.; and Robert Schmidt, Hays, president of Kansas State Chamber of Commerce.

Dr. Robert Bohannon, director of Kansas State University Extension, will speak at the noon K-State alumni luncheon.

Friday afternoon speakers are William H. VanDusen, agribusiness management director, Boulder, Colo.; Frank White, Associated Milk Producers director, Cedar Vale. Election of officers and a business session will follow.

Gov. Robert Docking will address a 6:30 p.m. stockmen's

dinner. Awards will be given by Bruce Behmyer, KFH farm director.

Meeting during the convention will be Kansas CowBelles, Kansas Veterinary Medical Association, Kansas Junior Livestock Association, Competitive Livestock Markets and other groups allied to the livestock industry.

December 23, 1969

MATTRESS & BOX SPRINGS

Specials Every Day
New Low Prices
Buy Direct

Also Complete Rebuilding Service

Manhattan

Mattress Co.

414 S. 4th

PR 8-5302

COUNCIL GROVE LIVESTOCK AUCTION
SALE EVERY MONDAY

SELLING STARTS 12:30 NOON
Fat Hogs — Pigs — Cattle

We had a good sale last week, considering the way the weather has been, with receipts of 350 head of cattle and 408 head of hogs. All classes of cattle were sure steady, with the exception of feeder steers, which were 50¢ to 75¢ lower. Top on fat hogs, \$26.40.

Below is a partial listing of last week's sale:

CATTLE		14 b & bwf steers	
13 b & bwf steers	776 @ 30.35	2 wf heifers	630 @ 28.05
18 mixed steers	858 @ 29.25	6 blk heifers	362 @ 32.50
2 Holst steers	1157 @ 19.20	3 wf heifers	481 @ 30.20
8 b & bwf steers	373 @ 36.00	1 wf heifers	450 @ 30.40
16 mixed wf steers	859 @ 30.25	6 blk heifers	834 @ 25.00
7 b & bwf steers	825 @ 30.10	8 wf heifers	525 @ 28.40
8 Holst steers	1231 @ 24.50	1 Holst cow	1285 @ 18.60
2 Holst steers	810 @ 24.25	1 wf cow	1060 @ 18.10
2 b & bwf steers	640 @ 30.10	1 Holst cow	975 @ 18.75
9 wf & blk str	1043 @ 27.00	1 Holst cow	1275 @ 18.80
1 wf steer	635 @ 32.30	HOGS	
4 blk steers	367 @ 35.25	11 mixed fat hogs	223 @ 26.40
3 b & bf steers	426 @ 34.25	12 mixed fat	245 @ 26.35
3 blk steers	485 @ 33.50	12 mixed fat	213 @ 26.35
8 wf & bf str	735 @ 30.00	13 spot fat	207 @ 26.30
2 Char steers	735 @ 30.15		
10 mixed steers	725 @ 30.35		
4 mixed steers	720 @ 29.30		

Listen Monday to WIBW 6:10 to 6:45 a.m. for listings of next week's sale.

TO LIST CONSIGNMENTS OR FOR INFORMATION CALL:

SALE BARN PHONE 767-5435

JERRY MOYLAN
767-6640

PAT MOYLAN
767-5435



on Highway US 56 East Edge of

Council Grove, Kans.

Bonded Livestock Dealers & Order Buyers

SAURDAY
SALE

Saturday

DECEMBER 27

Starts 1:00 p.m.

In WOODBINE, KANS., at the old Telephone Co. building.

Antiques
Copper boiler & wash board
1900 model typewriter
Books, fruit jars & bottles
Clock; cast iron grill
Year 1908 pictures by Signe Larson
Carnival glass; fancy candy dishes, stone crocks, fancy butter dishes
Whiskey bottles & decanters
Tea leaf and moss rose patterned platters
Some of Grandma Eversoll's paintings
Sad irons; glass covered sign board such as used at church
Size 8 shoe skates
MISCELLANEOUS
Tools, hand braces
3 micrometer set
Rock cutting oil; socket wrenches; vise; tap & die set; reamers; electric & hand bits
Fishing equipment
Filters; lamps
5 & 10 gal. fish aquaria; fish bowls
Ball hitch; car top carrier
HOUSEHOLD GOODS
Divan & chair, maple
Table; cane seated chairs
Dresser and mirror
Stereo stand on wheels
Steel typewriter stand
2 electric ranges
Coffee table; bed & springs
11 pc. Teflon lined heavy aluminum cookware, nearly new
7 pc. heavy weight Teflon cookware with bronze lids
Large Sunbeam skillet
4 qt. Mirro pressure cooker
Cast iron skillets
9 pc. Wearer cookware
Venetian blinds, various sizes
Many other items not listed

Hazel Hendrix, Owner

Duane Gugler, Auctioneer, Woodbine, Kans., Phone 913-257-3285

NEW TRUCKS

- 1 1970 GMC ¾ ton, 350 V8, aut., power steering, camper equipped
- 1 1970 GMC ¾ ton, V8, 4 speed, Positraction
- 1 1970 GMC ½, V8, aut., PS, PB, factory air, Sierra Grande
- 1 1970 GMC ½ ton, V8, 4 speed
- 1 1970 Dodge ¾ ton, V8, 4 speed, Positraction
- 1 1970 Dodge ½ ton, V8, 4 speed, Positraction
- 1 1970 Dodge ½ ton, V8, aut., PS, PB, factory air, Adventurer package

USED TRUCKS

- 1 1966 GMC ½ ton, V6, aut., custom cab, Positraction.
- 1 1965 Dodge ¾ ton, V8, aut., PS, custom cab, Positraction, 22,000 miles
- 1 1965 Dodge ¾ ton, chassis, cab, V8, 4 speed
- 1 1964 Dodge ¾ ton, V8, 4 speed, utility bed.
- 1963 International ¾ ton, 4 wheel drive, very nice!
- 1 1963 Chev. ¾ ton, 283 V8, 4 speed, nice
- 1 1962 Ford ¾ ton, 6, 4 speed, rough but cheap \$600
- 1 1961 Chev. ¾ ton, 6, 4 speed, nice
- 1 1960 Chev. ¾ ton, 6, 4 speed, racks, new engine overhaul
- 1 1959 Chev. Series 60, 102" CA, V8, 4 speed, 2 speed axle, pusher axle, dump bed & hoist \$1000

NEMAHA VALLEY MOTORS

703 North Street 913-336-3481

SENECA, KANSAS

Seneca's Tradenist New Car & Truck Dealer



HERE
just isn't any
better way to
say
Merry Christmas
than to say ...

MERRY CHRISTMAS

To All Our
Customers
and
Friends

HERCULES

TIRES

776-9453 610 N. 3rd
MANHATTAN, KANS.

May the Holiday Season and the year ahead

bring you much happiness

A sincere wish of prosperity & happiness to all of our friends & customers who have patronized our business during the years.

Largest Supply of Building Materials In Central Kansas.
WE WILL NOT BE UNDERSOLD!



MORRISON Warehouse & Lumber

Your Discount Building Supply Headquarters

724 North 13th SALINA, KS. Phone 913-827-9666

December 23, 1969

December 23, 1969

29

MATTHEW BOX SPRING
Specials Every
New Low Price
Buy Direct
Also Complete Repair
Service

Manhattan
Futures Drop

The pork belly futures market
Chicago weakened last week,
hitting a 3-year high of \$48
December 8. The February
contract had moved back down
ward \$40, about the point it
started in September when
futures prices started the move
ward.
Cattle futures also weakened
last week, altho not to the extent
the bellies market.

Attention Chain Saw Owners!

FREE

Check-up on your
Chain—Bar—Sprocket



Make sure you're getting the
best performance out of your
chain saw, that your chain—
bar—sprocket is not worn
out! We'll check them Free!

BONUS OFFERS WHEN
YOU COME IN

**FREE MAINTENANCE
MANUAL**
Complete manual on main-
taining your McCulloch chain-
bar—sprocket.

**FREE VALUABLE NEW
BOOK**
101 reasons to own a chain
saw—complete instructions
on how to build rustic furni-
ture, log houses, dugout
canoes, bridges, docks,
fences. Scores of great ideas!

HEADQUARTERS FOR
McCULLOCH
Parts and Service

McCULLOCH SAW CHAIN
The McCulloch low-profile
chain speeds cutting in
any wood. More chip clear-
ance on every link. Top
plates on cutter teeth are
to eliminate chip jams,
side links are stronger.

McCULLOCH GUIDE BARS
Narrow design reduces
weight and friction. Makes
handling easier. Hardened
to resist wear.

McCULLOCH SPROCKETS
Gets smooth, belt-like drive.
Reduce chain wobble,
jump and sag. Caged
needle bearings create an
almost frictionless drive.

McCULLOCH 40:1 OIL
Used at a 40:1 gas/oil
ratio, this special oil in-
sures top engine perform-
ance. Compounded exclu-
sively for McCulloch pre-
cision 2-cycle engines. Less
exhaust smoke and car-
bon. Cans, 6-packs or case
lots.

WATERS HARDWARE
8th and Washington
Junction City 238-3114

**ELLSWORTH
TRUCK AND TRACTOR**
Ellsworth 472-3114

BELLEVILLE IMPL. Co.
Belleville JA 7-2261

JORDEN IMPLEMENT CO.
Abilene CO 3-2041

TODD TRACTOR, INC.
Seneca DE 6-2138

SUMMERMUTH IMPL. Co.
Marysville 562-3990

YOUNG & SONS IMPL. Co.
Council Grove 767-5018

K-HILL ENGINE SERV.
Manhattan PR 6-4181

WASHINGTON IMPL. Co.
Washington EA 5-2301

CONCORDIA TRACTOR, INC.
Concordia 243-3381

W. W. SMITH & SONS
Clay Center ME 2-3148

KANSAS FARM MCHRY.
Topeka, W Hwy 24 CE 3-1374



READY TO SELL NEXT YEAR

This four year old tree will be for sale next year. Howard Chambers stands beside one of his Christmas trees. Trees have to be sheared and some are staked to make them grow straight.



NEW PRESIDENT OF AMERICAN SHORTHORN ASSN.

John Shuman, Byers, Colorado, newly elected president of the 124-year-old American Shorthorn Association. Shuman is owner of the 4,000-acre Colomeadow Farms, Inc., Byers and Deertail, Colo. Colomeadow has won over 150 champion- ships in Shorthorn competition since 1966.

Tax Revolt Spreads To Phone Company Protest

A telephone company has joined individual Kansas tax- payers and two other utilities in protesting property assessments.

The Kansas Telephone Co. paid the first half of its 1969 real estate taxes under protest at the Leavenworth County treasurer's office. In a letter accompanying a check for \$6158, the company said it is protesting \$3257 of that amount as discriminatory.

The company, which serves 20 towns in northeast Kansas, claims the state director of prop- erty valuation assessed its prop- erty in the state at \$5,844,500, when 30 percent of the value of its real estate was no more than \$4,875,000.

LIVESTOCK

AUCTION

Sale Every Wed.

1:00 p.m.

Wishing You
A MERRY CHRISTMAS

KCNK
MON.-WED.-FRI.
6:45

For info. or estimates
TOM WALKER
Barn 243-1074
Home 243-1674

Concordia Sales Co.

CONCORDIA

KANSAS

Call It John Deere Day Or Call It Farming Frontiers — Now's Time For It

Old Timer left the farm several years ago to work in town, but he remembered that John Deere day had to start in the thirties because he was a boy on the farm and his folks looked forward to the annual sociable at the JD dealer's.

The first John Deere Day came upon the American farm scene in 1937. It lost its name, this year when "Farming Frontiers '69" came out of the JD Idea Department, but the occasion remains John Deere Day to most farmers and dealers.

Originally a dealer was required in his franchise to promote a JD day each year as a method of introducing the new line of machinery; and to host the farm families at a noon dinner. In many towns, the day was holiday-like. At Council Grove, Kansas, for instance, the parking meters were masked with specially printed hoods to declare the day was John Deere's, and parking was free.

Why was the name of a successful promotion changed? According to a dealer, the manufacturer concluded that diminishing attendance and less interest in the social feature of the day called for a new approach to restore attendance. "Farming Frontiers" is it.

Also changed is the arbitrary daytime event. Dealers decide for themselves whether to hold their events at night or during the day. And whether to serve a full lunch or refreshments.

But one feature prevails at all the gatherings. The movie will be shown, either at the dealer's location, frequently at a movie house. Or, in the case of Tri-County Sales in Herington, an all day event at a rented community hall with a night dance to top the celebration.

First of the new year "JD days" will be Shouse's at Abilene; Janu- ary 6; W. W. Smith & Sons at Clay Center January 7; Kansas Farm Machinery at Topeka, January 8.

The firm also states that, in general, property in Leaven- worth County is assessed for tax purposes at no more than 17 per- cent of justifiable value in mon- ey, the usual selling price, and that therefore the company's as- sessed valuation in the county should be no more than \$60,223, or 17 percent of its \$354,250 cash value. It alleges that to require it to pay taxes on 30 percent valu- ation while other properties pay taxes on 17 percent is discrim- inatory. Nearly 40 of Kansas' 105 coun- ties now have or are forming lo- cal taxpayers associations to pro- test what they feel are inequita- ble prop assessments.

Green City Sale Pavilion

ANNUAL JANUARY BULL & COW SALE

SATURDAY, JANUARY 3

All Day Sale Starting Promptly at 10 a.m.



2700 HEAD

INCLUDING

SELLING 2000 HEAD CALVES

& YEARLINGS JANUARY 7, 1970

1200 Choice Angus 2 year old bred heifers, calfhood vac-
cinated and pregnancy tested
500 choice Hereford 2 year old bred heifers, calfhood
vaccinated and pregnancy tested
500 young Angus and Hereford cows, some with calves
by side
300 head of registered Angus cows & 2 yr. old bred heifers
100 Head of open heifers, both registered and grade
100 big choice Angus and Hereford breeding bulls from the
leading breeders of Sullivan and adjoining counties

—NOTICE—

A special feature of the sale will be 100 head of big
Choice 1000 lb. Registered Angus BRED HEIFERS
from the Blades Farm of Paris, Missouri. These
heifers will calve in February and are very choice
quality. Will be sold in lots to suit the buyer. These
heifers bred to the top selling bull in the 1968
St. Joseph Bull Sale.

Space does not permit individual listings. This will be a
big sale & we will have any class of young breeding stock
you are looking for.

Selling 1000 head cows — cows with calves by side —
bred heifers in lots of 1 to 30 head. These cows and bred
heifers are consigned by farmers of this North Missouri
area. The cows and bred heifers will be tuberculosis and
brucellosis tested with health papers furnished by the
consignors. Most of the young cows and bred heifers will
be pregnancy tested.

These cows listed 30 days ahead of sale date —
More loads of cows and bred heifers will be con-
signed by sale time.

Your light planes can land at Green City Airport
LUNCH ROOM OPEN ALL DAY

GREEN CITY AUCTION COMPANY

For more information, contact
GREEN CITY, MO.

Ovid Vestal, 874-2405
Barn Phone 874-2090

Lawrence Couch, 874-2875

Karl Boehner, 874-3155
Auctioneers: Don Albertson and Willard Dean Page

**SELLING 2000 HEAD CALVES
& YEARLINGS JANUARY 7, 1970**



CLEANING UP MILO PILES

Basil Tate of Clyde helps clean up milo piled on the ground at the Co-op Elevator at Clyde.

Rural Mitchell Co. Banks Merge

SIMPSON — The Simpson State Bank and the Farmers State Bank at Asherville, two Mitchell County village banks, will be merged, following the sale of stock by Rex Denham to James McKeown. Denham and McKeown have run the two banks as partners for the past two years.

Denham will take over management of the Strong City State Bank in Chase County. McKeown, who now owns about 90% of the stock in the two Mitchell County banks, will also be a member of the board of the Strong City bank.

Chairman of the board of the merged bank will be Dwight Rymer of the Citizens State Bank

of Morrison, Okla. Rymer is chairman of the board for four rural Mitchell County banks.

land north of the campus. It eventually is expected to cost \$16 million.

K-State Plans Separate Campus For Vet Medicine

The Kansas Board of Regents has approved a long-range development plan for the College of Veterinary Medicine at Kansas State University.

The master plan envisions a college of veterinary medicine to include a complex of buildings on 80 acres of university-owned

LETTERS

LIKED G&G PHOTO OF HORSES

I was wondering if I could get the picture in color of the horses by the stone wall? It is on the front page of the December 9 Grass and Grain. I think it is beautiful. If I can get it, please quote price.

Mrs. Wayne Wyrick
WAVERLY

Sorry, the picture was taken in black and white. The photo was the work of Kenneth Greene of Tescott. He has the original negative.

SELLING EVERY SATURDAY

Salina, Ks.

The Wilson Livestock Auction sold 736 head of cattle at the regular sale last Saturday. The cattle sold on an active and stronger market.

8 wf str 440 topped @ 38.90.
7 wf str 518 @ 34.40
24 wf str 520 @ 35.00
15 wf str 488 @ 36.40
11 wf hrn str 717 @ 30.45

strs 800-900 lbs @ 28.00-30.00
156 hfrs 512 @ 28.60-31.10
light wt hfr calves up to 34.30
with 400 lb hfrs 31.00-32.60
13 wf hfrs 527 @ 29.40
11 blk hfrs 577 @ 28.40
47 wf hfrs 674 @ 27.20
stock cows & clvs up to 291.00 pair
fat cows @ 19.00-20.30
hfr types up to 21.60
bulls 23.00-24.30
31 mixed hogs 249 lbs @ 26.00

MERRY CHRISTMAS TO OUR GOOD FRIENDS FROM THE WILSONS AND ALL THEIR ASSOCIATES.

ORDER BUYING

The Wilson Order Buying Service guarantees complete satisfaction in each and every order. We at Wilson Livestock Auction are happy to come out to your farm and give you an accurate appraisal as to the weight and price of your cattle. Just call us collect for that service.

Sincerely,
Lontie Wilson
TA 3-6892

WILSON
Livestock Auction
Phone: TA 7-5563

more feeding



convenience!

See for yourself how an Arts-Way Portable grinder-mixer makes feeding easier, cuts your costs. More convenience features than any other portable!



Clutch allows you to operate mixer with mill idle. 2 1/4" shaft, 2" bearings.



4-speed auger feeder is easily positioned, fits under dump wagons



20" hammermill matches any tractor. Hardened hammers reversible 4 times.



Extra-capacity mixer—plus a discharge auger that cranks easily through 324° to unload wherever you want.



Silamix® 650 The silage mixer that gives you the total mixing so important with today's liquid feeds.

Distributed by T-L Irrigation, Hastings, Nebr.

Meinhardt Farm Equipment
Wamego

Steiner Implement
Sabetha

Eddies Service
Paxico

Hutchison Implement
Everest

Vahsholtz Implement
Salina

Dannenberg Implement
Holton

Ravencraft Implement
Whitewater

Wheeler Hardware
Larkinsburg

C & W Implement
Courtland

Davies Implement
Hiawatha

Brauchi Bros.
Marysville

Hutchison Implement
Nortonville

Henry's, Inc. - Topeka, Kansas

TAKE YOUR TAX DEDUCTION

We have a good assortment of good used tractors that we think are priced right. Come to Concordia and see for yourself.

- 1967 JD 4020 dsl. row crop, 1422 hours, overhauled, under warranty 400 hrs. ago.
- 1965 JD 4020 dsl. row crop, 1961 hrs. Condition excellent.
- 1964 JD 3020, original paint. We have job order to prove \$822 spent on engine overhaul. New crankshaft, oversize line new tires.
- 1964 JD 3020 dsl. row crop, 2600 hrs. Traded in by a local farmer. A tractor well cared for.
- Case 930 Comfort King, painted, good tires & good condition.
- IH 400 gas with IH loader, both excellent. Offered complete at \$1175.
- A-C D-17 dsl., painted. This is a real workhorse for not much money.
- IH W6 gas with new engine \$875.
- Ford 900 Series gas with loader, 3 pt. hitch, power steering and the works. New sleeves & pistons. All for \$1350.
- MM 670 propane. A powerful tractor that will do a lot of work for you.

COMBINES

- 1962 JD 45 with cab, power strg., engine recently overhauled. Excellent condition \$2125.
- 1964 Ford with cab, 12' platform. Has 2 row cornhead. All A-1 shape, complete for \$3250.
- 1955 JD 55, 14', good \$1875.
- DUE IN** — a 1967 JD 95 with cab, straw chopper, hyd. reel. Ran only 400 hours. Condition excellent.

MISC. ITEMS OF MACHINERY

- John Deere 2 wheel L spreader, painted, good \$350.
- JD 2 wheel R spreader, good \$275.
- Gehl 4 wheel feeder wagon with bomber tires \$325.
- Pull type 8' Ford rotary cutter \$225.
- 2 Broyhill epoxy lined spray tanks with carriers, 150 gal capacity. These tanks were filled only once. Will sell each, for cash \$300.
- Slightly damaged 1968 platform with feeder house for a 95 combine. This was taken in on an insurance adjustment, and has excellent salvage value. Fits 1964 later. Real bargain at \$300.

BEAR CAT 1870 ON DISPLAY

This is the cutter-grinder-mixer with hyd. motors on table & auger. This is the machine you need to grind hay.

WE ARE DEALERS FOR

Bear Cat Grinders
Mott Mowers
GB Loaders
Servis Equipment

Flex King Plows
BMB Rotary Cutters
Lilliston Rolling Cultivators
McCulloch Saws



Concordia Tractor Inc.

CH 3-3381

Concordia, Kan.

Coffey County Livestock Market

WEDNESDAY NOON

Burlington, Kans.

Eureka Auction Sale

MONDAY 1 p.m.

Eureka, Kans.

EARLY BURLINGTON CONSIGNMENTS WEDN. DEC. 24

- 21 holstein yearling steers 600.
- 27 good Charolais steer & heifer calves 350-400.
- 21 mixed yearling steers 600-650.
- 19 feeder heifers 600-700.
- 20 mixed yearling steers & heifers 500-550.
- Also expecting a good lot of stock hogs.

MARKET REPORT FOR LAST WEEK

The market was active to 50¢ higher on all classes of cattle at both sales.

- Good steer calves 350-500 @ 34.50-39.00.
- Good heifer calves 350-500 @ 29.00-32.50.
- Good yearling steers 550-700 @ 30.00-33.00.
- Good feeder heifers 600-700 @ 26.50-28.00.
- Cutter & utility cows @ 19.50-21.50.
- Canner cows @ 17.00-19.00.
- Slaughter bulls @ 22.00-25.00.
- Hogs were fully steady.

WE WISH TO EXTEND TO ALL

CHRISTMAS

GREETINGS

BEST WISHES FOR A
HAPPY HOLIDAY

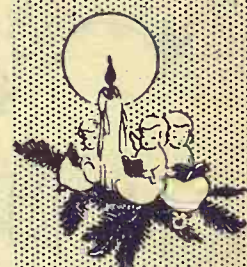

BOTH SALES — SAME MANAGEMENT
FOR INFORMATION, CALL

RAYMOND VAUGHN
BURLINGTON
Home 364-2581
Market 364-9576

HERB ROCKHILL
EUREKA
Home 583-5493
Market 583-9946

TAX DEDUCTIBLE

ment of good used tractors. Come to Concordia.

op, 1422 hours, overhauled.

p, 1961 hrs. Condition excellent. We have job order to replace.

haul. New crankshaft, overhauled.

op, 2600 hrs. Traded in for a new one.

l cared for. Painted, good tires & good engine.

r, both excellent. Offered at a low price.

s is a real workhorse for the farm.

loader, 3 pt. hitch, power steering, 1000 lbs. capacity.

leaves & pistons. All for a low price.

ful tractor that will do a lot of work.

with cab, straw chopper, etc. Condition excellent.

OF MACHINERY

reader, painted, good condition.

ood condition. With bomber tires.

utter. Spray tanks with carriers.

were filled only once.

form with feeder house.

taken in on an insurance salvage value. Fits the bill.

DEALERS FOR

Flex King Pumps

BMB Rotary

Lalliston Rolling

McCulloch Saws

Concordia Tractor

381 Concordia

Eureka

Auction Sale

MONDAY 1 p.m.

Eureka, Kan.

CONSIGNMENTS WEDN. DEC.

600.

heifer calves 350-400.

50-650.

heifers 500-550.

ot of stock hogs.

REPORT FOR LAST WEEK

0¢ higher on all classes of cattle

@ 34.50-39.00.

@ 29.00-32.50.

00 @ 30.00-33.00.

0 @ 26.50-28.00.

50-21.50.

00.

EXTEND TO ALL

CHRISTMAS

REETINGS

BEST WISHES FOR

HAPPY HOLIDAY

AME MANAGEMENT

MATION, CALL

HERB ROCKHILL

EUREKA

Home 583-5400

Market 583-5400



WINTER LANDSCAPE

Snow-covered bales are a part of the winter landscape north of Clay Center.

BEATRICE

77

LIVESTOCK SALES

miles north of Beatrice, Nebr.

Monday — Cattle

Wednesday — Hogs

Sale 11:30 a.m. Hogs 11 a.m.

We had another large run of cattle last week selling on an active market. Baby calves \$25 to \$50.00 with 2 Hol bulls clvs \$35.00, 2 WF hfrs \$81.00, 5 blk bulls at \$68.00. Shelly canner & cutter cows 16.00 to 18.50 commercial & utility cows 18.50 to 20.10. Bulls 22.00 to 25.30, 5 WF cows & clvs \$276.00, 2 Blk cows & clvs \$294.00. Some sales include:

10 mix str weight 1079 at 27.05
15 mix str weight 1052 at 26.45
15 WF str weight 640 at 31.90
20 WF str weight 738 at 31.30
14 blk str weight 739 at 31.05
11 WF str weight 755 at 31.30
10 hol cows weight 1420 at 20.10
2 rn cows weight 1255 at 19.80
2 rn cows weight 1090 at 20.30
1 hol cow weight 1500 at 20.00
1 WF bull weight 1610 at 25.30
1 WF bull weight 1725 at 24.20
8 mix str weight 1008 at 27.15
6 WF str weight 327 at 36.90
5 WF hfrs weight 368 at 32.00
15 WF str weight 1116 at 27.00
7 WF str weight 736 at 31.90
5 WF hfrs weight 454 at 32.70
5 WF str weight 498 at 34.30
10 blk hfrs weight 394 at 31.30
11 blk bulls weight 412 at 34.10
7 WF str weight 472 at 34.70
6 WF hfrs weight 398 at 33.50
13 blk str weight 434 at 35.95
7 blk hfrs weight 359 at 32.40

HOGS

This hog sale will fall the day before Christmas so we want to urge you all to get your hogs in early so we can start the sale earlier & won't have to work so late Christmas Eve. We had a large run of hogs again last Wednesday, 200 to 220 lb. butchers 26.50 to 27.65, 230 to 260 lbs. 25.50 to 26.50, 260 lbs. & over 23.50 to 35.50.

16 mix pigs at \$26.00, 30 mix pigs at 25.00, 12 mix pigs at 23.00, 23 mix pigs at 24.75.

BARN PHONE

223-3571

CLARENCE TEGTMEIER

Burchard 865-4521

DELMER JURGENS

Wymore 645-3493

JR. THIMM

Beatrice 228-0757

Angus Futurity Sale To \$41,000

HUTCHINSON — The Kansas Angus Assn. Futurity sale here grossed \$41,100, with 39 bulls averaging \$628 and 29 females \$541.

The grand champion bull of the show, a July 1968 bull shown by McCurry Brothers, Sedgwick, brought \$1500 from Russell Simmons, Severy.

The reserve champion brought \$2175 from Cheyenne Angus, Great Bend. The January 1968 bull was shown by Green Garden Angus Farms of Lorraine.

Some other top prices:

• \$1200 paid by Pete Lorg of Cheney for a Caldwell & Wagner, Harlan, bull.

• \$750 paid by A. C. Killman of Fowler for a Shamrock Farms, Manhattan, bull.

• \$1000 paid by Anton Pagenmeyer of Randolph for a bull owned by Shamrock Farms, Manhattan, and Russell Simmons, Severy.

The grand champion female came from Kenneth Moore of Roxbury, who sold the May 1968 heifer for \$1475 to Roy Lowe, Olathe.

Calf champion honors went to Eleven Lazy Eleven Ranch, Emporia. Hamilton Brothers of Harrison, Ark., paid \$550 for the calf champion. The reserve calf champion brought \$390 from James Berger, Halstead. This calf also came from the Emporia herd.

Season's Greetings

and a Gift to you

10%

DISCOUNT ON ALL ANIMAL HEALTH ITEMS TO DEC. 31



FROM YOUR KEY DEALER AND

KEY MILLING CO.

Clay Center, Kans.

The reserve female came from the McCurry Brothers herd, and sold for \$760 to Haynes Angus Farm, Sedan.

Some other top female sales:

• \$1025, paid by Merrill Kountz, Conway Springs, to Silver Gate Farm, Wichita.

• \$500 paid by Ken Moore, Roxbury, to Henry Schmidt & Son, Freeport.

• \$900 paid by Linn Morgan, Tonkawa, Okla., to Caldwell and Wagner, Harlan.

• \$1050 paid by Kenneth Moore, Roxbury, to Kansas State University.

• \$925, paid by Haynes Angus Farm to McCurry Brothers, and \$900 also paid by Haynes to Shamrock Farms and Russell Simmons.

ROSES LOSE 80 SOWS IN FARROWING FIRE

MANKATO—a farrowing house, 80 sows and their litters were destroyed by a fire of unknown origin at the Rose Hog Farm near Ionia. The farm is operated by Arnold Rose and his son Bob Rose.

Grass & Grain

31

December 23, 1969

A Very Merry Christmas

Conroy

Funeral

Home

With The
ALL FAITH
CHAPEL

720 Poyntz Manhattan

SELL EVERY WEDNESDAY

At Onaga

1:00 P.M.

CATTLE AND HOGS

We specialize in farm fresh cattle and hogs. Always plenty of buyers for your animals. If you have cattle to sell, call us and we'll be glad to come out and appraise them.

Onaga Community Sale

Marvin Cottrell, Phone 889-4461 or 889-4665, ONAGA, KS.

FARMING FRONTIERS '70

THE French horn

Anyone who raises cattle will be interested in "Cross Beef Cows with Limousin Bulls?"—a "Furrow on Film" subject about the results Iowa beef producers got from crossbreeding with French Limousin Bulls. You'll see other exciting "Furrow on Film" subjects about new developments in farming. And there's more: A dramatic new motion picture, "A Way of Life," that looks at the heart of farming through the eyes of a farm family. You'll see an exciting motion picture about how a farm family from your area makes daily decisions that affect their lives. Don't miss "FF '70."

WEDNESDAY, JAN. 7

Clay Center, Kans.

FREE LUNCH AT NOON

FREE

BRAND NEW JOHN DEERE
21" POWER MOWER

WITH ELECTRIC STARTER WILL BE GIVEN
AWAY AT FARMING FRONTIERS '70

ALL EVENTS WILL BE HELD AT THE STORE

All Farmers & Their Families

Will Be Welcome

W. W. SMITH & SONS



LINED UP FOR WINTER

Anhydrous ammonia applicators of the Clifton Grain Co. are all lined up and put away for the winter.

FARMERS OUTLOOK

L.H. Simerl

How Dairy Farmers Gain

Dairy farmers have gained considerably in recent years. They are expected to have another good year in 1970. Dairying is the second-largest agricultural enterprise in the United States. Only the beef industry produced more cash receipts for farmers.

Two major factors. These have helped to boost returns to dairy farmers: (1) Milk marketings have been decreasing since 1964. (2) Consumers have been willing to pay higher prices for milk and other dairy products. The price-support level was also raised — from \$3.15 a hundred pounds for manufacturing milk

in 1964 to \$4.28 in 1968 and 1969.

It might be argued that boosting the price-support level raised market prices. There is some merit in this view, but it is more important to recognize that other price-lifting factors made it possible for the USDA to raise the price-support level without prohibitive costs. Government purchases of dairy products to support prices this year were equal to about 4 percent of the milk marketed by farmers. This is the second-smallest removal since 1960. Hence, there should be no strong pressure to reduce

the price-support level during 1970.

Less milk. U.S. milk production decreased from 127 billion pounds in 1964 to 116 billion in 1969. During that period population increased from 192 million to over 203 million. Thus, the production of milk per person decreased from 66 to 57 pounds or more than 14 percent.



Peace
on earth...
good will
toward
men

BURLIEW
COWAN
EDWARDS
Funeral Home
1616 Poyntz
MANHATTAN, KANS.

The average retail prices of milk and other dairy products increased 18 percent between 1964 and 1969. The prices received by farmers for milk went up 28 percent, about twice as much as the increase in average prices of other farm products.

Farmers' cash receipts from the sale of milk increased from \$5,027 million in 1964 to \$6167 million in 1969, some 27 percent. Because of the decline in the number of dairy farmers, the average increase per dairyman was considerably greater than 27 percent.

Fewer dairy farms. The USDA has estimated that the number of commercial dairy farms decreased from 367,000 in 1964 to about 300,000 in 1969 — a decline of 18 percent. Thus, cash receipts per dairy farm (from the sale of milk) increased about 50 percent over five years.

Most commercial dairy farms are ordinarily family farms. By official definition, a "commercial farm" is one that has annual sales of \$2500 or more. That's pretty small potatoes — milk,

December 23, 1969

too! Five average cows produce about \$2500 worth of milk a year. Typical commercial dairy farms are much larger, averaging about 35 cows each. Most of these are one-man farms, except where there are other large enterprises on the same farm.

State trends. Milk production in Illinois has been decreasing several years. The 1969 total may be 3 billion pounds. If that would be 3 percent less in 1968, and 25 percent less in 1964. Illinois now produces 2.72 percent of the nation's milk compared to 3.15 percent five years ago.

Many of the dairy farms in Illinois are in the northernmost tier of counties bordering on Wisconsin. Another important dairy area covers a few counties east and southeast of St. Louis. Sales of milk bring Illinois dairy men about \$150 million each year.

L. H. Simerl
Univ. of Illinois

Selling Every Monday

AT WAVERLY, KANS.

A Growing Auction Market for
HOGS • CATTLE

SALE STARTS 1:00 P.M.

Hogs First, Then Cattle As Consigned

"Our Market Is Our Best Advertiser"

For consignment information tune WIBW Mondays 6:35 a.m.

Waverly Livestock Sale Barn

LEONARD COMBS, Owner & Auctioneer
Home Phone Lebo 316 256-2921 BARN 913 733-2381
"Our Market Is Our Best Advertiser"

**BETTER
WATER**
SYSTEMS BEGIN WITH
REDA
Submersible
PUMPS



"THE BEST PUMP, THE BEST BUY" ... for wells as small as three inches!

- Capacities from 5 to over 1000 gallons per minute.
- No priming — no noise or vibration.
- Less maintenance — factory sealed lubrication — constructed of corrosion-resistant materials.
- LIBERAL WARRANTY

- Fire Protection
- Farm Stock
- Dairy Supply
- Recreation



SEE A NEARBY REDA DEALER
or call Distributor

HOERMAN SUPPLY CO.

Zeandale, Telephone: PR 6-9253
MANHATTAN, KS.

After Christmas SALE

STARTS FRI., DEC. 26

Boys' Winter Coats

Regular \$12.95	Sale Price \$9.70
Regular \$14.95	Sale Price \$11.77
Regular \$16.95	Sale Price \$13.70
Regular \$18.95	Sale Price \$15.77

All Men's & Boys' SWEATERS
1/3 off

ONE RACK LOW - LOW - PRICED ITEMS
Coats - Suits - Overcoats - Jackets

WOOL FELT HATS REDUCED
Many 50%

Stevens & Knox
"Buy Your Hat Now And Save"

Men's and Boys' "Button Down Collar"

Regular \$4.50 to \$8.00 **SPORT SHIRTS**
NOW \$3³⁷ to \$5⁷⁷

Reductions In Every Department

Bauer Clothing
Clay Center, Kansas

December 23, 1969

School Bond Vote Council Grove

COUNCIL GROVE — An \$800,000 bond election has been set for Dec. 20 by Unified School District No. 20 of education.

The funds would be used to construct a kitchen-dining-physical education structure at Gar-

field School and vocational agriculture, industrial arts and music classrooms at Council Grove High School.

December 23, 1969



TROUT DINNER FOR SEED PROMOTION

Rocky mountain trout was the main dish on the menu at a dinner sponsored by Tescott Grain Company and the Golden Acres Seed Company. Manager Lyle Matthews dishes up the food; Gary Dewey also of Tescott Grain, looks on. Several farmers turned out for the dinner and program held at the Community Center in Tescott.

Producing Herefords for Cattlemen Everywhere since 1934

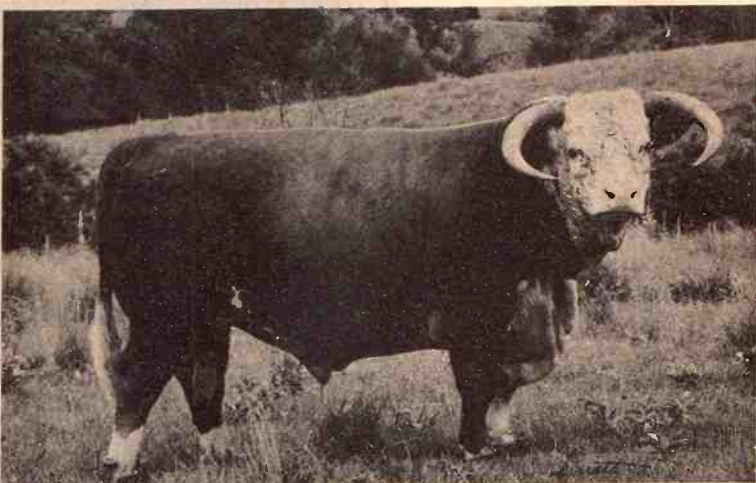

Serviceable Age Bulls For Sale

We believe that the picture of KW True Onward 51st says more than we might write regarding the individuality of this bull. He is as big as he looks. He is as straight as he appears. He has the style that is apparent.

OTHER HERD SIRES:

- KH MILL IRON I — Son of Mill Iron 836E
- WR REAL PRINCE D61 — Son of Double Real Prince I, owned jointly with Woody Ranch, Barnard, Kansas.



ONAGA, KANSAS

Please Contact: Marlin Kocher 889-4575
John Kocher 889-4827
or during the day at 889-4695

BUY YOUR TIRES NOW NEW YEAR CLEARANCE

POWER GRIP NYLON REARS

B.F. Goodrich

Priced to save you
important money

18.4-38	6-ply	— \$125
18.4-34	6-ply	— \$105
16.9-38	6 ply	— \$115
12.4x28	First quality 4 ply	— \$52
13.6x28	First quality 4 ply	— \$56
13.6x38	First Quality 6 ply	— \$83
14.9x26	First quality 6 ply	— \$70
15.5x38	First quality 6 ply	— \$89
18.4x30	First quality 6 ply	— \$110

plus fed. ex. tax & resaleable rear



BF GOODRICH DISCONTINUED TREAD TRUCK TIRE SPECIALS

7.00-16	6 ply	— \$17	6.70-15	6 ply	— \$13
7.50-20	8 ply	— \$32	7.00-15	6 ply	— \$17
7.50-20	10 ply	— \$35	6.00-16	6 ply	— \$12
8.25-20	10 ply	— \$39	6.50-16	6 ply	— \$15

Plus FET & recappable carcass



Tractor Fronts

6.00-16	4 ply	— \$12.95
5.50-16	4 ply	— \$11.95
11L-15	6 ply	— \$24.00

Plus Fed. Ex. Tax
NO TRADE REQUIRED

Used Tires — Cars

\$2.95 & up



SLIGHTLY BLEMISHED, GUARANTEED TRACTOR REARS

11.2-28	4 ply	— \$39	16.9-30	6 ply	— \$90
12.4-28	4 ply	— \$43	18.4-30	6 ply	— \$100
13.6-28	4 ply	— \$49	16.9-34	6 ply	— \$90
14.9-28	4 ply	— \$54	18.4-34	6 ply	— \$95
12.4-38	4 ply	— \$58	13.6-26	4 ply	— \$55
13.6-38	6 ply	— \$69	14.9-26	6 ply	— \$65
14.9-38	6 ply	— \$83	16.9-26	6 ply	— \$79
15.5-38	6 ply	— \$79	18.4-26	6 ply	— \$89
16.9-38	6 ply	— \$100	18.4-26	10 ply	— \$119
18.4-38	6 ply	— \$110			

Price plus F.E.T.

Your tire in trade required.

THESE PRICES
POSITIVELY
EFFECTIVE ONLY
TO DEC. 29

REX KOPPEL



On K-15 North of the Square Phone ME 2-2167
CLAY CENTER, KANS.

Also available at Rex's Deep Rock in Abilene
and Rex's OK Tire Store, Grant Ave., Junction City

Herington Livestock Auction Co.

Sale Every
Tuesday

Operating under Federal Supervision
Bonded for your protection.

We sold cattle for 72 consigners
to buyers on a market that we would
be steady to strong. On all stocker &
cattle under 500 lbs. and over 500
were steady with last week. Our
cows looked steady to 50¢ higher.
A few representative sales that were

STOCKER & FEEDER STEERS

425 @	37.20
365 @	37.00
352 @	37.00
422 @	36.80
470 @	36.30
373 @	36.10
424 @	36.00
365 @	35.80
383 @	35.60
553 @	34.40
525 @	33.90
550 @	33.60
470 @	32.00
350 @	33.20
565 @	31.80
605 @	32.50
563 @	32.60
546 @	31.20
688 @	30.75
730 @	29.00
732 @	25.00
735 @	24.10

STOCKER & FEEDER HEIFERS

280 @	34.20
301 @	34.10
325 @	33.90
368 @	33.20
358 @	32.90
343 @	32.80
405 @	32.90
342 @	32.40
380 @	32.40
350 @	31.90
358 @	31.00
531 @	30.35
512 @	30.00
512 @	29.90
441 @	29.90
500 @	29.50
525 @	29.30
510 @	28.50
666 @	27.50
625 @	25.00

BUTCHER COWS

1240 @	20.80
1540 @	20.10
1195 @	19.50
2715 @	20.30
1325 @	19.70
2305 @	20.10
1100 @	18.60
1340 @	18.50
1135 @	18.70
880 @	17.85
1045 @	17.85
1090 @	16.00
1010 @	15.90
1175 @	15.10

BOLOGNA BULLS

1490 @	25.90
1260 @	24.80
1335 @	25.30
1470 @	25.00
1295 @	22.60

If you have cattle to sell, call
collect C. C. Wendt BL 8-2529
Herington; Wm. Schnell
BL 8-2039, Herington; Ted
Haefer, 316-924-5446,
Herington, Mo.

Herington
Livestock
Auction Co.
Herington, Kans.

REDA PROVIDES
MORE WATER for
• Fire Protection
• Farm Stock
• Dairy Supply
• Recreation

REDA
PUMPS

DA DEALER
utor

PLY CO.

phone: PR 6-9253

G&G Calendar

- Dec. 26** — Antiques and household goods in Woodbine, Kans., Hazel Hendrix. Auct. Duane Gugler.
- Jan. 3** — Walnut Valley Hereford Ranch annual sale northwest of Winfield, Kans., "The Waites." Boyd, Kenneth, Dwaine & Larry.
- Jan. 3** — Annual bull and cow sale in Green City, Mo., Green City Auction.
- Jan. 19** — Land auction east of Home, Kans., N. G. Edmundson estate. Auct. Don Roche.
- Jan. 19** — Farm sale north of Randolph, Kans., Ivan Isaacson. Auct. Foster Kretz.
- Jan. 21** — Registered Hereford bull sale. Swenson Bros., Concordia, Kans.
- Jan. 30** — Registered hog sale in Norton, Kans., Thiele's Pig Ranch, Loren Thiele.
- Jan. 31** — Morris County Hereford Assn. sale at Council Grove, Kans., Kenneth Hiebert, sec.
- Feb. 2** — Farmland southeast of Leonardville, Kans., Charles Nanninga estate. Auct. Foster Kretz.
- Feb. 7** — Farm sale northwest of Topeka, Kans., Ralph Chance. Aucts. Joe Raine and Everett Hoobler.
- Feb. 7** — Registered Hampshire boar, bred gilts and open gilts sale in Emporia, Kans., Kenneth Fuller and James Yearout.
- Feb. 7** — Farm sale north of Abilene, Kans., Roy Meeker. Auct. Foster Kretz.
- Feb. 6** — A. H. Peterson house in Morganville, Ks., United Methodist Church, owner. Auct. Foster Kretz.
- Feb. 9** — Farm sale north of Barnes, Kans., Lon Livingood. Auct. Foster Kretz.
- Feb. 11** — Farm sale southwest corner of Riley, Kans., Lawrence Robyler. Auct. Vernon Ewing.
- Feb. 14** — Farm sale SW corner of Riley, Kans., Jess Siedeker. Foster Kretz, auct.
- Feb. 16** — Farm sale north of Clifton, Kans., Ivan Cyr. Auct. Foster Kretz.



\$1 MILLION IOWA CO-OP DISASTER

Soybean dust was blamed as the cause of a \$1 million explosion at the Boone Valley Cooperative Processing Association at Eagle Grove, Iowa. This was part of the destruction after the explosion.

- Feb. 17** — Farm sale west of Blue Rapids, Kans., Mr. & Mrs. Jack Haller. Don Roche & Raleigh Breeding, aucts.
- Feb. 18** — Farm sale east of Industry, Kans., Edward W. Lewis. Auct. Foster Kretz.
- Feb. 20** — Farm sale south of Milford, Kans., Mrs. Hazel Reece. Foster Kretz, auct.
- Mar. 7** — Farm sale south of McFarland, Kans., Albert Theel. Auct. Lawrence Welter.
- Mar. 7** — Horned & Polled Hereford production sale, Olivier Bros. Herefords, Harper, Kans.
- Mar. 14** — Farm sale at Alma, E. C. Stuewe. Bob Wilson, auct.
- March 17** — Farm sale southeast of Waterville, Kans., Mr. & Mrs. George Benfield, Roche, auct.
- Apr. 18** — Hampshire sale in Norton, Kans., Thiele's Ranch, Loren Thiele.



HOGS START AT 11:00 A.M. CATTLE AT 1:00 P.M.

Had a barn full of people which made a very active market on all kinds of livestock. Five major packer hog buyers competing on the hogs made an extremely top of \$27.65. Pig market was very active with a pen of 100 lb. shoats bringing \$36.00 a head. Cow market very active but 50¢ to \$1.00 lower. Feeder steers somewhat lower also.

SPECIAL CONSIGNMENT:

20 head of whiteface cows with calves by side, coming from the Walter F. Albrecht Estate.

STEER CALVES

1 wf str	290 @	38.25
26 bwf str	448 @	36.30
8 wf str	483 @	36.25
3 blk str	430 @	35.50
1 bwf bull	380 @	35.30
2 blk str	450 @	35.30
26 blk str	438 @	34.90
1 blk str	520 @	34.70
4 blk str	535 @	34.10
8 bwf str	529 @	33.80
4 blk bulls	553 @	33.70
2 bwf str	520 @	33.50
5 red str	562 @	33.30
3 wf str	497 @	33.30
11 char str	559 @	32.60

STOCKER & FEEDER CATTLE

60 b & bwf str	826 @	29.20
10 char str	768 @	29.00
35 wf str	943 @	28.25
20 holst str	301 @	32.20
2 holst cross str	405 @	29.60
3 holst str	548 @	27.00
5 holst str	596 @	26.00
3 holst str	700 @	26.00
12 holst str	678 @	25.90
5 holst str	864 @	24.80

HEIFER CALVES

21 b & bwf hfr	425 @	31.90
2 wf hfr	505 @	31.20
1 bwf hfr	320 @	31.25
5 wf hfr	387 @	31.00
2 wf hfr	390 @	31.00
8 char hfr	526 @	30.90
5 blk hfr	536 @	29.00

COWS

1 wf cow	1075 @	21.10
2 holst cows	1400 @	19.80
2 holst cows	1410 @	19.60
1 holst cow	1085 @	19.60
1 holst cow	1180 @	19.10
1 roan cow	1080 @	19.10
1 wf cow	1085 @	19.10
2 holst cow	1268 @	19.10
1 bwf cow	1010 @	18.80
2 wf cows	1145 @	18.80
1 holst cow	1230 @	18.70
1 wf cow	1035 @	18.60

HOGS

21 mixed butch	197 @	27.65
13 mixed butch	218 @	27.55
12 mixed butch	211 @	27.50
7 mixed butch	213 @	27.45
6 red butch	201 @	27.40
23 white butch	239 @	27.30
8 mixed butch	239 @	27.20
27 mixed butch	221 @	27.15
7 hamp butch	214 @	27.10
20 mixed butch	220 @	26.95

SOWS

3 white sows	337 @	23.10
2 white sows	332 @	22.80
1 white sow	350 @	22.80
1 hamp sow	415 @	22.70
2 white sows	532 @	21.50
3 hamp sows	513 @	20.80
1 hamp sow	620 @	20.70

PIGS

59 white shoats	@	36.00
38 white pigs	@	34.50
11 hamp pigs	@	34.00
9 white pigs	@	32.00
38 mixed pigs	@	28.75
23 hamp pigs	@	28.00
10 mixed pigs	@	26.75
21 mixed pigs	@	24.25
50 mixed pigs	@	23.25
17 white pigs	@	22.50
18 mixed pigs	@	20.75
Smaller pigs from 25 to 35 lbs. brought \$18.50 to \$21.00		



TEX REAL
ONWARD 95th

SERVICEABLE BULLS
WITH WEIGHT RECORDS
Priced... \$300 to \$500

GRANT POOLE
MANHATTAN, KANSAS
Located 4 mi. south of I-70-K177
Intersection, 2 mi. west on Mc-
Dowell Creek Rd. Ph. PR 6-8315

METAL SHEETS FOR SALE

These are zinc-aluminum alloy, not heavyweight, but suitable for lining a grain bin, repairing a pickup floor, or windproofing a rough lumber fence or outbuilding. Size 23 X 35.

They are used offset printing plates from Grass & Grain. We've sold thousands of them to farmers in years past. Same price as before: 10¢ each in lots of 25, 8¢ each in lots of 100.

AG PRESS

Publishers of Grass & Grain
1207 Moro
Manhattan, Kansas



Merry Christmas
Happy
New Year

FROM OUR NEW STORE
201 W. Pacific

FRED
and Mrs. Vahsholtz

Vahsholtz Impl.
Salina, Kans.

WASHINGTON SALES CO.

Where There's Action At Auction
SELLING

HOGS EVERY TUESDAY
CATTLE EVERY WEDNESDAY
Both Sales Start 1:00 p.m.

NOTICE - NO SALE

DEC. 24 — Day before Christmas
Sale As Usual Wedn. Dec. 31

Call Me If You Want Information-Or Appraisal

BARN PHONE
EA 5-2286

ED BURT

RES. PHONE
EA 5-2393

WASHINGTON, KANS.

Ronald Rice Motors, Inc.

CHEVROLET OLDSMOBILE CADILLAC
North Kansas' Largest Volume Dealer
NW 2nd Phone CO 3-4000 ABILENE, KANS.

WHO SAYS YOU CAN'T GET
A GOOD DEAL IN DECEMBER?
Bah! Humbug!

1969 OLDS Delta 88, 4 dr., R&H, AT, PS, PB, AC	\$3495
1969 OLDS Luxury 98 4 dr.	\$4995
Green. R, H, AT, PS, PB, AC, cruise-control	
1969 Caprice 4 dr. HT, blue, R, H, AT, PS, PB, AC	\$2895
1968 MUSTANG 2 dr. HT, R, H, 3-speed	\$1795
1968 CORVAIR 2 dr. HT, H, AT	\$1195
1968 CHEV. Impala V8, 4 dr.	\$2495
White. R, H, AT, PS, PB, AC	
1968 MUSTANG 2 dr. HT, V8, R, H, AT	\$1795
1968 CHEVELLE 2 dr. HT, R, H, 4 speed	\$2295
1968 CHEV. Impala V-8, Custom Coupe	\$2495
R, H, AT, PS, PB, AC	
1968 FORD Galaxie V8, 2 dr. HT, R, H, AT, PS, AC	\$2295
1967 PONTIAC Conv., R, H, AT, PS, PB, AC	\$2495
1967 OLDS Luxury 98	\$2795
R, H, AT, PS, PB, AC, power seats & windows	
1967 OLDS Delta 88, 4 dr., R, H, AT, PS, PB, AC	\$2195
1967 CHEV. Impala V8, 4 dr. HT	\$2195
R, H, AT, PS, PB, AC	
1967 CHEV. Biscayne Wagon, V-8, 4 dr.	\$1795
R, H, PS, PB, AT, AC	
1967 CHEV. Impala V-8 2 dr. HT	\$1995
R, H, PS, PB, AT, AC	
1966 CADILLAC Sedan deVille	\$3495
R, H, AT, PS, PB, AC, power seats & windows	
1966 FORD Custom 500, 4 dr., R, H, AT, PS, AC	\$1995
1966 MUSTANG 2 dr. HT, V8, R, H, 3 speed	\$1395
1966 OLDS 4 dr. HT, R, H, AT, PS, PB, AC	\$1495
1966 FORD Galaxie 500, 4 dr., R, H, AT, PS, PB	\$1295
1966 MERCURY 2 dr. V8, R, H, AT, PS, AC	\$1595
1966 CHEV. Bel Air, 6 cyl., R, H, AC, stick	\$1095
1965 CHEV. Bel Air, V8, 4 dr., R, H, AT	\$1395
1965 CADILLAC 60 Special, 4 dr.	\$2495
R, H, AT, PS, PB, AC	
1965 T-BIRD, 2 dr. HT, R, H, AT, PS, PB, AC	\$1795
1965 RAMBLER, 4 dr., V8, R, H, AT	\$895
1965 OLDS 4 dr., R, H, AT, PS, PB	\$795
1963 MERCURY 4 dr., V8, R, H, AT	\$795
1963 CHRYSLER 2 dr. HT, R, H, AT, PS	\$795
1963 CHEV. Impala V8, 4 dr., R, H, AT	\$495
1963 OLDS F-85, 4 dr., R, H, stick	\$495
1963 OLDS Dynamic 88, 4 dr., R, H, AT, PS, PB, AC	\$279
1962 FORD Galaxie, 6 cyl., 2 dr., R, H, stick	\$695
1962 CHEV. Bel Air, V8, 4 dr., R, H, AT, AC	\$249
1961 PONTIAC, R, H, AT, PS, PB, AC	\$479
1960 CADILLAC, 4 dr., R, H, AT, PS, PB, AC	\$479
1960 CHEV. Bel Air, 6 cyl., 4 dr., R, H, AT	\$479



A THICK TREE FROM KANSAS

The Christmas tree picked out by Mrs. Lynn Hendrixson of Delphos is just as wide as son Darrin is tall. Kansas grown trees are more dense than most of the trees that are imported.



HE LIKES THE CHOICE

Darrin Hendrixson of Delphos seems to be pleased with his mother's choice.

ON SALES Action At Auction SELLING VERY TUESDAY RY WEDNESDAY Start 1:00 p.m. -NO SALE Day before Christmas Wed. Dec. 31 Information Or Apprais BURT GTON, KANS.

Set Beetgrowers
Suit As A
Class' Action
A request by Ark Valley Beet
Growers Association that their
breach-of-contract suit against
American Crystal Sugar Co.,
Denver, be heard as a class ac-
tion will be argued this week in
U.S. District Court in Wichita.
The case arose Nov. 20 when
beet farmers in the Kansas coun-
ties of Finney, Kearney, Haskell,
Grant and Stanton asked for and
received a restraining order
from Finney County District
Court in Garden City.

The order required American
Crystal to accept all beets offer-
ed by the growers with whom
they had contracts, regardless of
the sugar content of the beets.
The farmers charged that the
company was refusing — in vio-
lation of its contracts — to ac-
cept beets with sugar content of
less than 12 percent.

The case was removed from
Finney County District Court to
federal court in Wichita after
the company had asked the fed-
eral court to dismiss the re-
straining order.

The order was dismissed by
Judge Wesley E. Brown on Nov.
25 and American Crystal then fil-
ed an answer to the suit. Their

reply held that they were with-
out knowledge that the Kansas
association represented a class of
116 growers as the suit alleged.

The company admitted in the
answer that it had refused to ac-
cept beets with a sugar content
of less than 12 percent, but said
this was because such beets did
not conform to terms of the 1969
contracts.

In a counterclaim filed with the
answer American Crystal alleged
that it was damaged by having
been required to accept substand-
ard beets from the growers dur-
ing the time the restraining or-
der was in effect Nov. 20 to Nov.
25.

Max Deets To Manage Beloit Lot

BELOIT — Max Deets will
become manager of the Solomon
Valley Feedlot, scheduled to go

into operation near here next
year. Deets operated his own
feedlot near Fredonia for eight
years before becoming manager
of the Ark Valley Feeders at
Ark City last March.



Reynolds Sale Barn

ABILENE, KANS.

Selling Every

FRIDAY

STARTS 1:00 P.M.

We here at the
Reynolds Sale Barn
wish everyone a very

MERRY CHRISTMAS

and thank you very much for making
this the best year we've ever had.

WE WILL NOT HAVE A SALE FRI., DEC. 26

Our Next Sale Will Be
FRIDAY, JANUARY 2, 1970

We are planning a **BIG STOCKER & FEEDER**
SALE on that day along with the regular auction

DUDE, DAN and RANDY

YARDMEN ON DUTY 24 HOURS A DAY

For more information call

Dude or Randy Reynolds,

CO 3-4303 or CO 3-3394

or Dan Reynolds CO 3-4721.

DUDE REYNOLDS Abilene, Kans.

Bring your cattle
in at any time day
or night; we'll han-
dle them for you at
your request.

Sale Every Thursday

Hogs 11:00 a.m.

Cattle 1 p.m.

WE WILL NOT HOLD A SALE
THURSDAY, CHRISTMAS DAY

**-SPECIAL NOTICE-
ON FRIDAY, JANUARY 2**

We will hold our regular sale
instead of New Years Day, Thursday

Sales Back On Regular Thursday
Schedule Starting Jan. 8

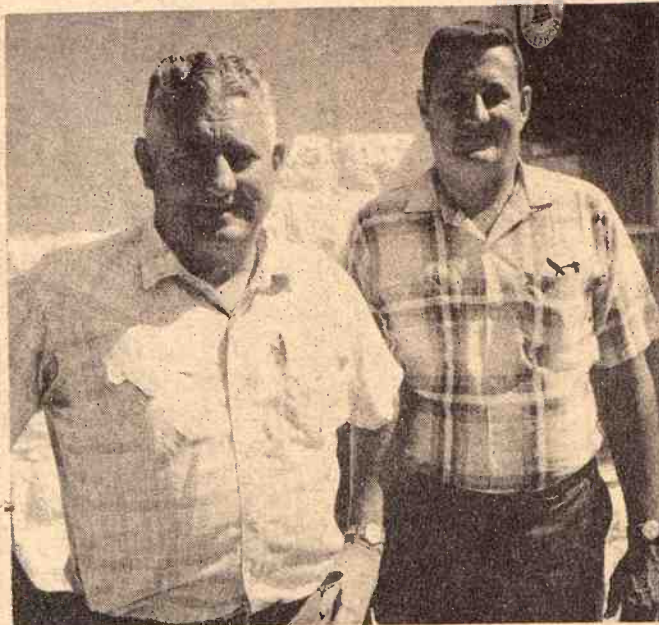

Merry
Christmas

Marysville

RALEIGH BREEDING, MANAGER
barn 562-3671; home 562-3547

Auctioneer: Larry Lagasse,
Ph. Concordia, Kans. CH 3-1714

**LIVESTOCK & COMMISSION CO.
MARYSVILLE, KANSAS**

Sell At St. Marys

Or Buy Cattle & Hogs. Auction Tuesdays

We sold 917 cattle on a real good active market. All classes of stockers and feeders were selling steady. WE WISH ALL OF OUR CUSTOMERS A VERY MERRY CHRISTMAS.

STOCKER & FEEDER STEERS

4 wf str	619 @ 33.80
27 mix str	687 @ 32.60
39 mix str	659 @ 32.40
6 mix str	743 @ 32.40
52 wf str	726 @ 32.30
27 wf str	750 @ 32.00
3 wf str	670 @ 32.00
6 wf str	642 @ 32.00
6 wf str	571 @ 31.60
2 blk str	585 @ 31.60
10 wf str	606 @ 31.40
9 wf str	622 @ 31.20
3 shthn str	652 @ 30.50
4 wf bulls	605 @ 30.20
2 wf str	822 @ 30.10
13 shthn str	794 @ 29.70
8 wf str	762 @ 29.50
5 wf str	939 @ 29.50
4 mix str	877 @ 29.05
29 wf str	978 @ 28.40
7 mix str	745 @ 27.75
9 mix str	956 @ 27.35
2 blk str	747 @ 27.10
2 red str	785 @ 27.00
16 hol str	824 @ 25.10
4 hol str	721 @ 25.01
13 hol str	741 @ 25.00
8 hol str	721 @ 24.70
14 hol str	1086 @ 24.10

STEER CALVES

8 wf str	266 @ 37.80
4 wf bulls	268 @ 37.10
10 wf str	399 @ 36.60
4 blk str	449 @ 36.30
5 wf str	288 @ 36.25
2 bwf bulls	375 @ 36.00

2 roan str	335 @ 36.00
4 wf str	366 @ 35.50
2 wf str	352 @ 35.40
2 bwf str	470 @ 35.30
4 wf str	327 @ 35.20
20 wf str	396 @ 35.10
1 wf str	460 @ 35.00
1 wf str	365 @ 35.00
4 wf str	416 @ 34.90
1 wf str	380 @ 34.75
4 wf str	416 @ 34.90
1 wf str	380 @ 34.75
3 wf str	420 @ 34.20
2 bwf str	500 @ 34.10
1 wf str	545 @ 34.10
7 wf str	420 @ 34.00
6 wf str	492 @ 33.70
5 wf str	471 @ 33.50
3 wf str	518 @ 33.25
7 wf str	457 @ 33.00
2 wf str	470 @ 33.00
5 wf str	530 @ 32.20
2 wf bulls	424 @ 31.30
3 wf bulls	533 @ 30.60
2 blk bulls	537 @ 30.20
2 blk str	492 @ 29.40
3 bwf str	526 @ 29.10
2 hol str	360 @ 27.30

STOCKER & FEEDER HEIFERS

10 wf hfrs	566 @ 29.65
8 wf hfrs	671 @ 28.65

FOR INFORMATION OR ESTIMATES:

REZAC BARN	St. Marys 437-2999
DELAINE REZAC	St. Marys 437-6266
ELMER IMTHURN	Maple Hill MI 3-2440
PAUL KRAMER	St. Marys 437-2993

Auctioneers: Lawrence Welter, Gene Toby & Dennis Rezac

4 wf hfrs	560 @ 27.40
1 roan hfr	780 @ 26.90
19 mix hfrs	780 @ 26.75
2 wf hfrs	730 @ 26.30
9 blk hfrs	613 @ 26.30
1 blk hfr	715 @ 26.20
1 blk hfr	805 @ 26.10
1 char hfr	625 @ 26.10
2 blk hfrs	610 @ 25.90
2 blk hfrs	690 @ 25.80
5 blk hfrs	878 @ 25.60
1 blk hfr	780 @ 25.60
1 blk hfr	750 @ 25.50
1 blk hfr	860 @ 25.20
1 char hfr	760 @ 25.00
6 mix hfrs	809 @ 24.20
3 wf hfrs	763 @ 24.10
1 blk hfr	840 @ 24.00

HEIFER CALVES

6 wf hfrs	252 @ 34.40
1 wf hfr	270 @ 33.00
4 wf hfrs	296 @ 33.00
17 wf hfrs	342 @ 32.70
8 wf hfrs	382 @ 32.40
10 wf hfrs	316 @ 32.40
7 wf hfrs	395 @ 31.80
19 blk hfrs	378 @ 31.60
2 wf hfrs	315 @ 31.50
1 blk wf hfr	460 @ 31.30
2 bwf hfrs	310 @ 31.30
5 wf hfrs	433 @ 30.60

6 wf hfrs	440 @ 30.60
3 wf hfrs	466 @ 29.85
2 wf hfrs	397 @ 29.80
4 wf hfrs	452 @ 29.30
3 blk & bwf hfrs	443 @ 29.20
6 bwf hfrs	509 @ 29.00
3 mix hfrs	368 @ 28.90
2 wf hfrs	492 @ 28.80
4 wf hfrs	430 @ 28.70
5 bwf hfrs	544 @ 27.70
2 blk & red hfrs	330 @ 27.25
2 bwf hfrs	455 @ 27.10

COWS

1 blk cow	775 @ 22.20
1 blk cow	1175 @ 21.25
1 blk cow	1300 @ 20.50
1 blk cow	1010 @ 20.50
2 wf cows	1065 @ 20.40
2 wf cows	1250 @ 20.40
1 wf cow	1170 @ 20.30
1 wf cow	1150 @ 20.20
1 wf cow	1300 @ 20.10
2 wf cows	1255 @ 20.00
1 hol cow	1415 @ 19.60
1 hol cow	1255 @ 19.20
1 wf cow	1230 @ 19.20
1 wf cow	1210 @ 19.10
1 blk cow	1155 @ 19.10
2 wf cows	1172 @ 19.10
1 wf cow	940 @ 19.00



Rezac

LIVESTOCK COMMISSION COMPANY



St. Marys
Kans



Receipts for the week totaled 3424 cattle and 1069 hogs. Fat hog top Monday was \$27.55, heavier weight feeder steers and heifers selling lower while most other classes of cattle about steady selling to a good demand. No Sale Thursday, December 25th. A Very Merry Christmas to All of you from All of us at the Farmers & Ranchers! We will hold a stocker feeder sale Friday, January 2nd since Thursday is a holiday.

CATTLE

12 blk steers, Mitchell Co.	521 @ 34.60
33 Shthn Steers, Saline Co.	591 @ 33.00
31 WF Steers, McPherson Co.	698 @ 31.65
24 WF Steers, Saline Co.	736 @ 31.60
15 Blk Steers, Saline Co.	710 @ 31.60
49 WF Steers, Marion Co.	753 @ 31.50
16 WF Steers, Marion Co.	740 @ 31.30
30 mix Steers, Ottawa Co.	717 @ 31.20
26 WF Steers, Morris Co.	722 @ 31.00
32 WF Steers, McPherson Co.	814 @ 30.75
31 WF Steers, McPherson Co.	781 @ 30.70
27 WF Steers, McPherson Co.	720 @ 30.50
51 Blk Steers, McPherson Co.	848 @ 29.75
32 Bwf Steers, Ellsworth Co.	852 @ 29.20
29 WF Steers, Saline Co.	855 @ 28.60
30 Shthn Steers, McPherson Co.	982 @ 27.95
40 WF Steers, McPherson Co.	986 @ 27.50
21 Bwf Steers, Ellsworth Co.	1033 @ 27.40
32 Bwf Steers, Ellsworth Co.	1106 @ 26.80
6 Hol Steers, Marion Co.	610 @ 27.50
13 Hol Steers, Lincoln Co.	950 @ 24.80
11 Hol Steers, Morris Co.	958 @ 24.50
9 Hol Steers, McPherson Co.	1146 @ 24.55
12 WF Hfrs, Saline Co.	527 @ 31.00
41 WF Hfrs, McPherson Co.	518 @ 29.40
50 WF Hfrs, McPherson Co.	530 @ 29.60
24 WF Hfrs, Ottawa Co.	761 @ 28.15
148 WF Hfrs, McPherson Co.	768 @ 27.80
42 WF Hfrs, Saline Co.	729 @ 27.60
42 WF Hfrs, Dickinson Co.	784 @ 27.40
19 WF Hfrs, McPherson Co.	768 @ 27.45

31 WF Hfrs, Marion Co.	668 @ 27.40
37 WF Hfrs, McPherson Co.	619 @ 27.10
49 Mix Hfrs, McPherson Co.	612 @ 27.00
106 Bwf Hfrs, McPherson Co.	840 @ 26.95
1 Bwf Steer, Saline Co.	195 @ 45.75
1 WF Hfr, Saline Co.	280 @ 37.75
1 Roan Steer, Osborne Co.	220 @ 42.25
17 WF Steers, Lincoln Co.	394 @ 38.50
10 WF Hfrs, Lincoln Co.	304 @ 35.25
13 WF Steers, Russell Co.	406 @ 37.75
17 WF Hfrs, Russell Co.	335 @ 33.75
10 WF Steers, Saline Co.	486 @ 37.90
11 WF Steers, Russell Co.	330 @ 37.00
9 Blk Steers, Marion Co.	360 @ 36.40
17 Blk Hfrs, Marion Co.	316 @ 32.90
12 WF Steers, Dickinson Co.	487 @ 35.00
9 WF Hfrs, Dickinson Co.	405 @ 29.75
4 WF Steers, Saline Co.	450 @ 37.90
3 WF Hfrs, Saline Co.	390 @ 32.75
1 Hol Hfr, McPherson Co.	@305.00
4 WF Cows & Calves, Marion Co.	@280.00
5 BWF Cows & Calves, Saline Co.	@255.00
11 WF Cows, Marion Co.	@247.50
17 Blk cows & 5 calves, Marion Co.	@237.50
1 Br Swiss Cow, Saline Co.	1250 @ 21.20
1 WF Cow, Lincoln Co.	995 @ 21.00
1 Hol Cow, Ottawa Co.	1460 @ 20.90

FOR INFORMATION OR ESTIMATES:

LAURENCE CLEMENCE	Abilene Phone (O) 3-3091
MERRILL CHRISTIANSEN	Durham Phone 732-3371
ROB MUIR	Salina Phone TA 3-2963

MARKET REPORTS
Radio Station KSAL, Salina
6:45 a.m. Every
Monday, Wednesday & Friday
KFRM
6:55 a.m. Mon. through Fri.

Central Kansas Most Modern Livestock Auction ... West Side Of Salina

TWO SALES EVERY WEEK
MONDAY THURSDAY

Hogs & Cattle

Hogs sell at 10:30 a.m. followed by our regular cattle sale as they are unloaded.

Cattle Only

Selling starts at 11:00 a.m. Cattle will sell in the order they are consigned on the books.

1 Hol Cow, Marion Co.	1435 @ 20.10
1 Hol Cow, Dickinson Co.	1325 @ 19.30
1 WF Bull, McPherson Co.	1515 @ 24.20
1 WF Bull, Ellsworth Co.	1600 @ 23.85
1 Bwf Bull, Ellsworth Co.	760 @ 27.00

HOGS

5 White Hogs, Dickinson Co.	210 @ 27.55
10 Mix Hogs, McPherson Co.	216 @ 27.25
10 Mix Hogs, Clay Co.	222 @ 27.25
22 White Hogs, Saline Co.	215 @ 27.35
11 Hamp Hogs, Ellsworth Co.	217 @ 27.10
30 White Hogs, McPherson Co.	230 @ 25.90
12 Hamp Hogs, Lincoln Co.	258 @ 25.90
3 Red Sows, Saline Co.	418 @ 21.50
4 Red Sows, Saline Co.	315 @ 22.80
2 Hamp Sows, Lincoln Co.	355 @ 21.70
10 White Boars, Ottawa Co.	221 @ 21.10
3 White Boars, Ottawa Co.	@ 58.00
1 Red Boar, Saline Co.	580 @ 16.80
1 Sow & 8 Pigs, Lincoln Co.	@157.50
11 Hamp Shoats, Dickinson Co.	135 @ 30.25
11 Mix Pigs, Clay Co.	@ 30.00
7 Hamp Pigs, Ellsworth Co.	@ 27.75
12 Hamp Pigs, Lincoln Co.	@ 28.75
17 White Pigs, Cloud Co.	@ 31.75
26 Red Pigs, Osborne Co.	@ 30.50

Farmers & Ranchers LIVESTOCK COMMISSION CO.

West on old US 40

Barn Phone

913 TA 5-0211 SALINA, KS

AUCTIONEERS

Dean Moore, Lee Remy, Roger Johnson



Bonded

Licensed