

537 @ 30.00
446 @ 29.90
383 @ 29.75
547 @ 29.25
496 @ 29.15
493 @ 29.10
450 @ 28.80
470 @ 28.70

1153 @ 20.60
1190 @ 20.60
1060 @ 20.40
1285 @ 20.30
1300 @ 20.30
1020 @ 20.25
1030 @ 20.20
990 @ 20.20
1190 @ 20.10
1100 @ 20.00
250 @ 19.60
035 @ 19.60
110 @ 19.50
055 @ 19.40
290 @ 19.30
895 @ 19.10
865 @ 19.00
360 @ 18.50
917 @ 18.40
220 @ 18.10
910 @ 18.00
115 @ 14.00
308.00
300.00

SSION

Marys,
Kans.

lina

in. Cattle
consign

7 @ 29.65

9 @ 26.00
8 @ 25.95
8 @ 25.95
3 @ 25.85
9 @ 25.95
6 @ 25.95
0 @ 25.85
8 @ 25.95
5 @ 16.50
5 @ 17.00
2 @ 23.20
0 @ 24.30
9 @ 22.30
@ 22.50
@ 21.75
@ 20.50
@ 20.50
@ 17.75
@ 25.20

hers
CO.

40

ALINA, KS
RS: Roger Johnson



MINI-TOUR MAPS TO DOT AREA

ELLSWORTH — Tourists crossing Kansas on Interstate 70 are being invited to see points of natural and historic interest by a series of large, colorful maps recently installed in rest areas along the route. Describing "mini-tours" of the adjacent areas, the maps are placed in attractive shelters constructed by the Kansas Highway Commission. First of the "Mini-Tour Maps" has proved highly successful at the Ellsworth rest stop. The tours, planned by the tourist division of the Kansas Department of Economic Development, guide travelers to points of interest on circle tours north and south of the high-speed highway.

The pilot project lists circle tours of less than 100 miles and has proved so successful that additional maps will be installed in other I-70 rest areas prior to the 1970 travel season, according to State officials.

Both John Montgomery, director of the Highway Commission, and Jack Lacy, director of the Department of Economic Development, have concurred that the Kansas plan of "mini-tours" will serve to slow down the cross-state traveler, allowing the tourist to see first hand the heritage of Kansas and the west.

The Kansas rest areas have been declared the finest to be found along the nationwide system of Interstate highways. With thousands of visitors pausing at the rest stops, surveys have indicated that a significant percentage will take extra time for a circle tour, if they have maps and information pertaining to the immediate vicinity. Printed maps of each of the proposed "mini-tours" are to be included in the program for the 1970 season.

Ford Narrows Warranty

In a sharp departure from usual industry practice, Ford Motor Co. simplified and rolled back the warranty coverage it will offer its auto customers beginning with the 1970 models.

The move was immediately interpreted by auto-industry analysts as the first clear-cut bid by any auto maker to increase the price of its 1970 models. The cost of servicing warranties is considered a major factor in any U.S.-built car. Thus, a cutback on warranties is seen as a direct cost savings to the manufacturer.

According to its announcement, Ford will no longer offer a five-year or 50,000-mile warranty on the power train in its cars. Instead, it will give a flat 12-month warranty on all factory caused defects in the car regardless of mileage. Also, during the first 90 days after purchase, Ford and its dealers will make adjustments and provide services, other than scheduled-period maintenance, without charge.

The move apparently caught the other auto makers by surprise. Typically, any changes in warranty are announced shortly before new models go on sale and at the same time that prices are announced. "I don't understand why they decided to announce so early," remarked an official of another auto maker.

But the sentiment within the auto industry is strongly in favor of such a move. In efforts to gain a competitive advantage in the market, auto companies steadily expanded their warranties since 1963 when Chrysler first offered a five-year or 50,000-mile warranty on its cars' power trains.

Last year the industry re-

trenched somewhat, moving back from a two-year or 24,000-mile warranty on the whole car, plus the power-train warranty, to a one-year or 12,000-mile warranty on the whole car plus the power-train warranty. The power train consists of the engine, transmission and some other major parts. But this still left costs high and many dealers and customers at odds over precisely what repairs the warranties do cover.

Whether the Ford move will be followed by others is essentially up to General Motors Corp. As the large company sells better than half of all U. S.-made cars, it is the acknowledged price leader and, whatever pattern it sets is frequently followed by the others.

But at least some people feel GM may be tempted to follow this one for the cost advantages it offers. No one can be certain just how much the deletions are worth, but estimates indicate that they may save Ford as much as \$50 per car in the long run.

Auto companies consider warranty costs a competitive secret and, thus decline to disclose them. But there is little doubt that they are huge. According to a Federal Trade Commission report released late last year, GM spent \$43 a car on warranty expenses on its 1965 models from the time they were sold until December 1966. In the same period Ford spent an average of \$41 a car, Chrysler \$40 a car, and AMC \$44 a car.

Warranty costs continue to grow the longer the car is on the road and while it is still covered by the warranty. Last year a total of 9.6 million cars,

including imports, were sold in the U. S.

Some analysts, noting that size of the cutback, suggested that Ford's move might come under fire from Washington. But initial indications are that the FTC, which keeps a close eye on warranties, may be favorably inclined. For one matter, Ford has been in continuous contact with the FTC this year.

Moreover, some of the changes Ford made are in line with FTC suggestions. The FTC has been asking that warranties be simplified, which this move accomplishes. Furthermore, the new warranty is jointly backed by both Ford and the dealer who sells the car, instead of by Ford alone — as is the case with warranties that now are in effect.

Rice County Hires Outside Appraisers

LYONS — The J. M. Cleminshaw Company, has been hired by Rice County Commissioners to finish reappraisal of commercial properties in the county.

Charge for appraising the 400 commercial properties will be \$12,000.

The commission explained that it had been hoped to complete all reappraisal work using local appraisers.

However, illness among the appraisers has caused the work to fall behind schedule and the state property valuation department has been pressing the county to get the reappraisal finished in time to go on the 1970 tax rolls.

The Cleminshaw firm has agreed to have the commercial appraisal finished by April 15, 1970.

GRASS & GRAIN

15th year no. 28

September 9, 1969

Export Certificate Too?

Representatives of the nation's wheat growers say they will support the present certificate-type wheat program, but will call for

an export certificate to bring the declining overseas prices of wheat to full parity.

Their stand will be presented in testimony before the U. S. House agriculture committee September 9.

The executive committee of the National Association of Wheat Growers, representing producers in 11 states, has concluded a 2-day meeting on their proposed testimony.

R. L. Hatcher, Lamar, Colo., president of the association, said the import of the testimony will be "support of the present certificate-type wheat program. The major departure is that we're calling for an export certificate."

The certificate program provides payments to producers to bring the price of their wheat to full parity.

"The domestic certificate has been the only bulwark holding the wheat grower's head above water, but even this is not sufficient to keep up with the cost-price squeeze we're facing," Hatcher said.

The producers also will ask that what they term discriminatory licensing requirements be removed.

Hatcher said of all commercial shipments going into the Soviet Union and other East European countries, only commercial wheat and grain shipments are required, under licensing regulations, to ship at least 50 per cent in American ships.

The President has the authority to lift the restriction and the association is asking him to take that action, he said.

Soil Mosaic Hit Hardest East Of Flint Hills

Soil-borne mosaic packed a \$1½ million wallop in Kansas this year.

This virus disease seemed to concentrate on farms in the south central and central part of Kansas, according to Claude L. King, Kansas State University Extension plant pathologist.

"The loss would be much greater if it were not for controls," King explained.

"The large loss occurring east of the Flint Hills in the past has been corrected in recent years by planting the highly resistant varieties Shawnee, Ottawa and Gage and by not planting wheat in infested soil."

The KSU specialist added that Gage and Shawnee are among the higher yield varieties in central and eastern Kansas, even when the mosaic virus is not in the soil.

The disease survives in the soil in spite of crop rotation. How it reaches a field for the first time is not known.

King explained that when soil is wet during most of the spring growing season and prolonged temperatures are favorable (from 40 to 60 degrees F.), wheat is injured considerably.



SONIC SCARECROW

To obtain an accurate yield check on this milo plot in the Missouri Farmers Association's research nursery, this "cannon" is used to scare away any birds that might try to sample the grain. Here, Joe Bray, a plant breeder, is regulating the valve on this portable propane tank which operates the device. This cannon fires every 2½ minutes, makes a lot of noise, creates a lot of concussion, but fires no shell, makes no smoke and kills no birds.

Mixed Results To India's Farm Plan

India's quiet green revolution may be turning into a red revolution — quiet or otherwise — as it becomes increasingly entangled in a ruthless struggle for political power.

The green revolution is the name given to a dramatic step-up in food grains output, through modern agricultural methods, to feed 530 million Indians. To many it represents India's last best hope of breaking through centuries of economic and social backwardness.

But it was proving a dangerous myth in some respects even before it got caught up in the current political fight revolving around Mrs. Indira Ghandi, prime minister. This has been admitted more by Indians, including Mrs. Ghandi, than by leaders of Western aid-giving nations.

For one thing, as the prime minister put it as early as last February, "the green revolution

September 9, 1969

has still to reach the small farmer . . . the new agricultural strategy has aggravated rural disparities."

For another, it is not producing as much food as was expected. Food grains output in the 1968-69 crop year was no higher, and probably lower, than the 97 million tons or so produced in 1967-68, which saw a 30 per cent leap during two previous drought years.

But it is already clear to agricultural authorities that future harvests will fall far short of the fourth 5-year plan target of 129 million tons in 1974.

More important, it appears doubtful that even minimal food self-sufficiency — 16 ounces of rice or other grain per adult per day but not a properly balanced diet — will be achieved by India in 1971.

GRASS & GRAIN

The Mid-Kansas news weekly. Published each Tuesday at 1207 Moro, (Box 1009) Manhattan, Kansas, 66502 by

AG PRESS

Dean Coughenour

E. R. Woodward

Second class postage paid at Manhattan, Kansas. Subscription: \$3 year

CIRCULATION 14,200

FARM & RANCH LOANS

A Financial Service
For The Farmer
And By The Farmer

R. STANLEY PARSONS, Mgr.

SEE ME AT

604 HUMBOLDT PR 6-6931

Res. Phone JE 9-8725

MANHATTAN

Open Mon. through Fri.

8 a.m. to 5 p.m. (closed 12-1)

Branch Offices: CLAY CENTER & JUNCTION CITY

Federal
LAND BANK Assn. of
MANHATTAN

Serving Clay,
Geary, Pottawatomie & Riley Counties.



Federal
LAND BANK
Association

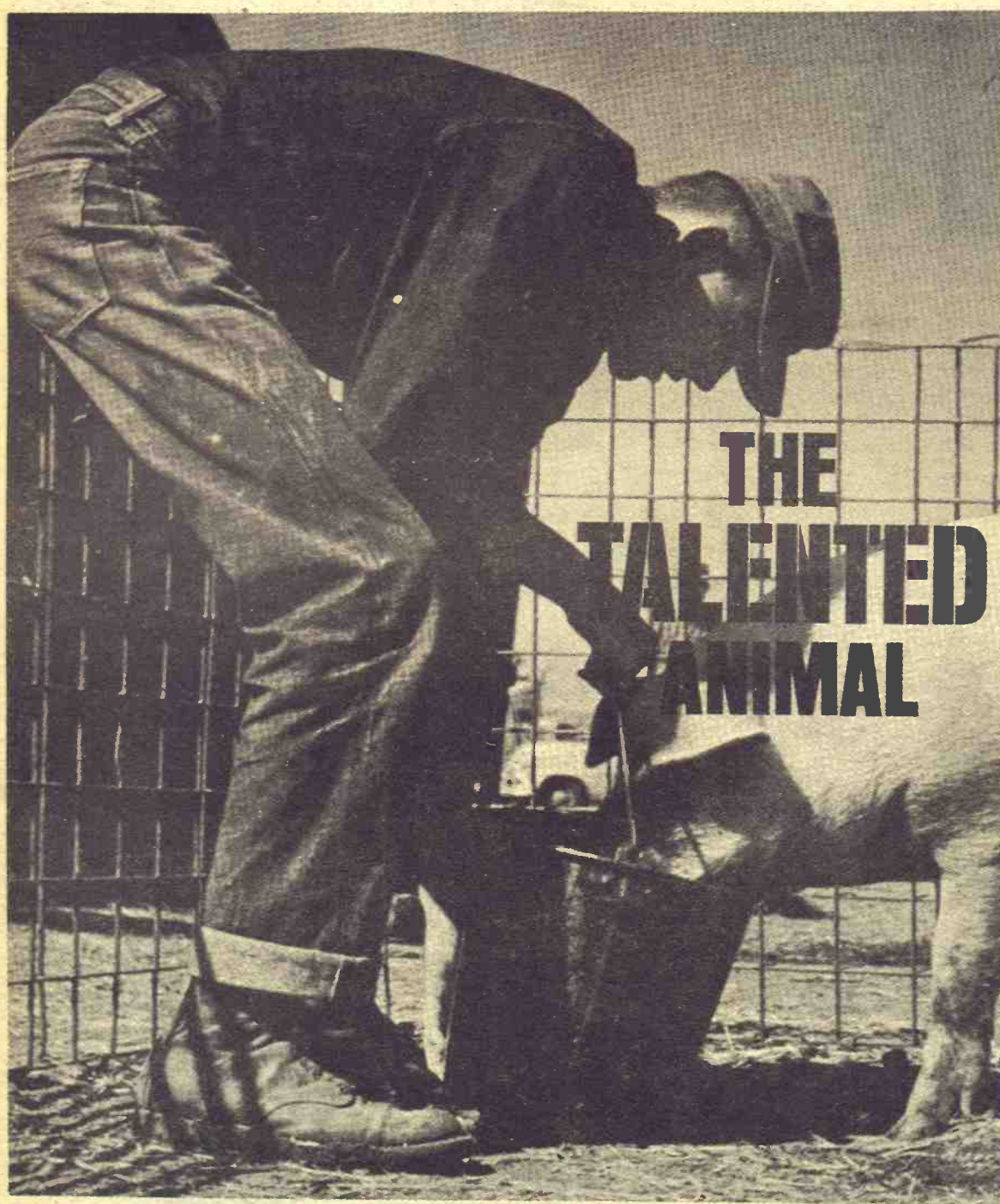

The first job of livestock is to eat. Hogs are good at it. It's your job to be sure they eat what they need. CO-OP Hog Concentrates are designed for talented hogs. They're formulated with varying levels of protein and essential additives to speed conversion and fit your feeding plans. They give fast, efficient gains.

If you're a top management producer your hogs come from fine lines . . . good gifts and boars care-

fully selected. Add the fine line of CO-OP Hog Concentrates to your talented animals. CO-OP Feeds will bring them up to their bred-in capabilities with a minimum of time, fat and cost. To maximize your profits.

COOP HOG CONCENTRATES

A management tool from your local Co-op

Clay Center
Farmers Union Co-op
Clay Center-Bala
Miltonvale-Leonardville

Manhattan
Farmers Cooperative Assn.
Manhattan-Alta Vista
Westmoreland-Onaga

Carlton
Farm Co-op Assn.
Carlton
Telephone 31

Greenleaf
Farmers Co-op Elevator Assn.
Greenleaf-Linn
Washington

St. Marys
Farmers Union Co-op
Business Assn.

This has long been the promised goal of both the new agricultural strategy at home and food-aid efforts by friendly foreign countries, particularly the United States and Canada.

Experts do not discount the successes; sharply increased yields, especially of wheat, through use of new varieties of seed on selected land; proof that Indian farmers are willing to respond to modern techniques and want to make profits; an end to rationing in most places and building up of buffer grain stocks.

But it has become a political challenge. And the stakes are high. Mrs. Ghandi, urged on by Communists and other leftist supporters, appears determined to keep raising them.

This process started with the first glimmer of prosperity in the barren Indian countryside in two decades of independence. Predictably, the gap between the haves and have-nots widened. A few rich farmers got richer and the mass of poor peasants and landless laborers stayed poor.

How poor is indicated by recent statistics showing that four-fifths of India's rural population — about 360 million people — spend less than one rupee or about 14 cents a day, and that half of India's children are undernourished.

The causes lie in lack of social reforms to underpin economic advances. A fair land-reform or credit system has never been established in India, and Hindu caste continues to determine largely what role a person plays in farm and village.

Richer, progressive farmers

are unhappy over new taxes on fertilizers and pumps, low government grain-procurement prices and general official interference. The Akali Dal, a Sikh party, came to power in the Punjab in state elections last February.

Poor peasants and landless laborers find themselves pushed to the wall by the green revolution. Output by the kulaks or rich peasants keeps down the prices the small land holders can get for their produce.

Wages generally remain low, but cost of the new seeds and fertilizers, as well as of the necessities of life, is constantly rising. In West Bengal, peasants for the first time joined city workers in voting Communist or for other leftist parties.

BRING YOUR
WATCH
TO A SPECIALIST FOR
repairs

Good watches
deserve
expert care!
All others
need it!



The more expensive your watch, the more it needs the attention of experts. But ordinary watches need extra special care because keeping perfect time is not just built-in. It's the result of extra care.

SNYDERS JEWELRY

Phone: ME 2-5155
CLAY CENTER, KS.

NEW! RC800 RECUTTER... versatility and speed!

New RC800 mounts on 55-inch Gehl Hi-Throw blower for high capacity recutting of haylage, high-moisture corn, low-moisture corn silage, corn stover silage and other grains and roughages. Recutter features a 22-inch wide, 24-inch diameter nine-knife cylinder. Knives are set at 60 degree angles for high capacity cutting over various size screens. Cylinder travels 1000 RPM inside 210 degree wrap of screen, exposing nearly 1000 square inches of screen area. Standard, built-in knife sharpener. Adjustable knives and cutter bar allow setting cutting mechanism up to the screen. Unit may be powered by 540 or 1000 RPM tractors.



Make us prove it with a demonstration!

WAMEGO
WAMEGO TRUCK
& TRACTOR

LINCOLN, KANSAS
RHODY & SONS, INC.

SALINA
LINDQUIST IMPL. CO.

CONCORDIA
CLOUD COUNTY
TRUCK & TRACTOR

MARYSVILLE
BRUNA IMPL. CO.

SENECA
SENECA IMPL. CO.

VALLEY FALLS
VALLEY IMPL. INC.

CLAY CENTER
TOBUREN IMPL. CO.

HERINGTON
TRI-COUNTY SALES

FARMERS OUTLOOK

L.H. Simerl

Revise Corn Guess Downward

How big is the corn crop? Many producers — and users — of corn would like to have an accurate answer to that question.

There are big differences of opinion concerning the size of the crop. Much of the difference depends upon where the farmer or other observer lives, or has traveled.

One day recently a grain marketing man told us that the USDA forecast of the corn crop was 100 million bushels too low. A few days later another observer assured us that the official estimate was 100 million bushels too high. Our first informant travels Illinois, while the second was from Iowa. In total, the crop prospect seems to be below normal.

Excessive rains. Large parts of Iowa, Missouri, and Wisconsin and smaller areas elsewhere suffered from too much rain. On the other hand, no large part of

the Corn Belt had severe drouth.

In early August a survey and report by the USDA forecast corn production at 4,310 million bushels, 1 per cent less than last year. The national average was forecast at 78.7 bushels per acre.

While the expected yield per acre is practically the same as in each of the two previous years, it is not a really good yield. In fact, it is well below the long-time trend for corn yields per acre.

Corn yields showed a strong upward trend from 1955 to 1967. The average increase was nearly 3 bushels per year. But at 78.7 bushels, the estimated yield for this year is no better than those of 1968 and 1967. In fact, it falls about 4 bushels below the 1955-1967 trend line.

While the national average yield was forecast the same as last year, individual states show large changes.

Illinois had too much rain in the northernmost counties and in some southern areas. And too little in a relatively small spot in the east-central part of the state. But the crop looks better than it did a year ago.

The USDA report, which was based on conditions as of August 1, forecast the average yield of corn in Illinois at 95 bushels per acre, up 6 bushels a year ago from the low yield of the previous year.

Indiana was credited with 94 bushels per acre, 9 bushels more than the poor yield in that state last year. Nebraska has a fine prospect for corn. The average yield was forecast at 86 bushels per acre, 13 bushels more than the good yield in 1968.

In Iowa poor corn in the central and northeastern counties more than offset good corn elsewhere. The average yield was projected at 84 bushels, 9 bushels less than the record yield of 1968.

Wisconsin and Missouri both have poor crops. The average yield for Wisconsin was forecast at only 78 bushels per acre, down 15 bushels from the bumper yield last year. The expected yield, for Missouri was only 69 bushels, down 14 bushels.

Minnesota reports fair corn, with a yield forecast at 75 bushels per acre, 6 bushels less than a year ago. Ohio showed 82 bushels, 2 bushels less than in 1968.

L. H. Simerl
Univ. of Illinois

while information during the day-long program.

Registration for Swine Day is from 8:00 to 10:00 a.m. in Weber Hall Arena on the north end of the KSU campus. Early arrivals can look at exhibits to be set up in the arena.

For the morning program Dr. Homer Caley, KSU Extension veterinarian, will describe where Kansas stands in its cholera eradication program; Dr. Robert Wilcox, KSU professor of Grain Science and Industry, will discuss mycotoxins, and Garner will speak about common goals of swine producers and the National Pork Producers Council.

A pork lunch will be served by the KSU Meats Department and the Block and Bridle Club.

The afternoon program begins at the new KSU Swine Research Unit at 2:00. Research results to be discussed include

feeding wheat to finish swine, complex versus simple pig starters, controlling baby pig anemia, swine feed processing, lysine supplementation of growing-finishing rations, and swine waste disposal.

Visitors will also see modern swine facilities and some of the top herd sires in the country.

KSU swine researchers Dr. Berl Koch and Dr. Robert Hines will have reports valuable to anyone producing pork, reports Wendell Moyer, KSU Extension livestock specialist.



Tools
Too

AGGIE
HARDWARE
1205 Moro
Manhattan, Ks.

HOW WILL YOU HANDLE ALL OF THOSE STALKS?

► The best way to handle the tangled mass of tough, heavy hybrid stalks is a Brady flail shredder. It shreds your stalks, makes plowing easier, faster, better . . . knocks out most of your corn borers, too. You can even pull a tandem disc behind a Brady and be ready for minimum tillage. It's a great labor-saver . . . and excellent for clipping pastures and idle acres.

► Two, three, and four-row available. See them today at

For Name of Dealer Write or Call
WALT LIPS SALES
Clay Center, Kans. ME 2-5100

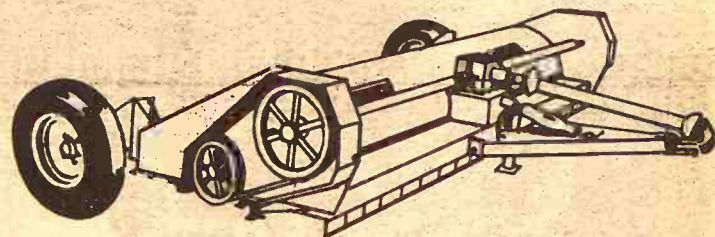

BRADY 4-ROW CHOPPER

Hog Field Day September 25

Kansas swine producers wishing to keep abreast of the latest happenings in the industry won't want to miss the Kansas State University Swine Day, Tuesday, Sept. 25 on the KSU campus.

Latest swine production research results, discussions of disease control, and a presentation by the new executive vice-president of the National Pork Producers Council, Marvin Garner, will provide visitors with worth-

Yes. We have NEW High-Yielding DEKALB BRAND Satanta Wheat Variety!

Especially bred for this area. Delivers big yields of high test weight grain with excellent milling, baking qualities. A short, stiff-strawed variety that takes high fertility. Superb standability and it tillers readily. Satanta is breeder seed. Plant a portion of your acreage this year . . . seed your entire acreage next year. Discover this better wheat now—yours from nine years of DeKalb research.



ORDER YOUR SEED NOW!

CHESTER WIENSTROER 889-4305, Onaga
HINES FARM CENTER 456-9575, Wamego
GEORGE DUGAN 293-5351, Leonardville
HARRY C. PUETT 776-7452, Manhattan
DON A. MARTIN 485-2507, Clay Center
FRED HEIGELE 388-2372, Longford

Text from "The Log of the Cutty Sark" reprinted with permission of Brown, Son & Ferguson, Ltd., Publishers.

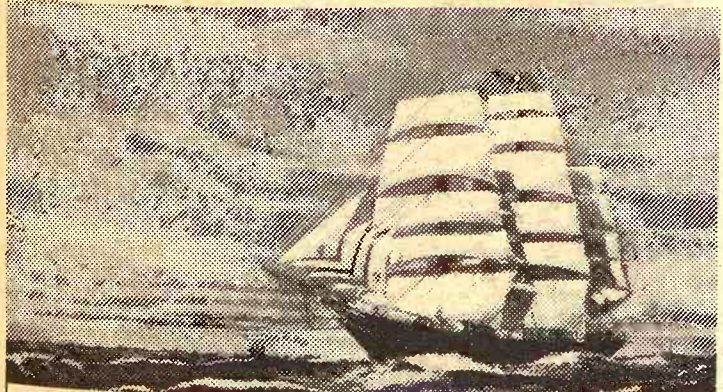

*"Cutty Sark first...
the rest nowhere"*

THE Log of the CUTTY SARK records victory after victory. CUTTY was Number One. The best.

That proud tradition is carried on by the Scotch that took her name. Cutty Sark is America's best-selling Scotch. Cutty Sark. Number One. The best.

America's No. 1 selling Scotch



Where Will YOU Store Your Grain This Year?

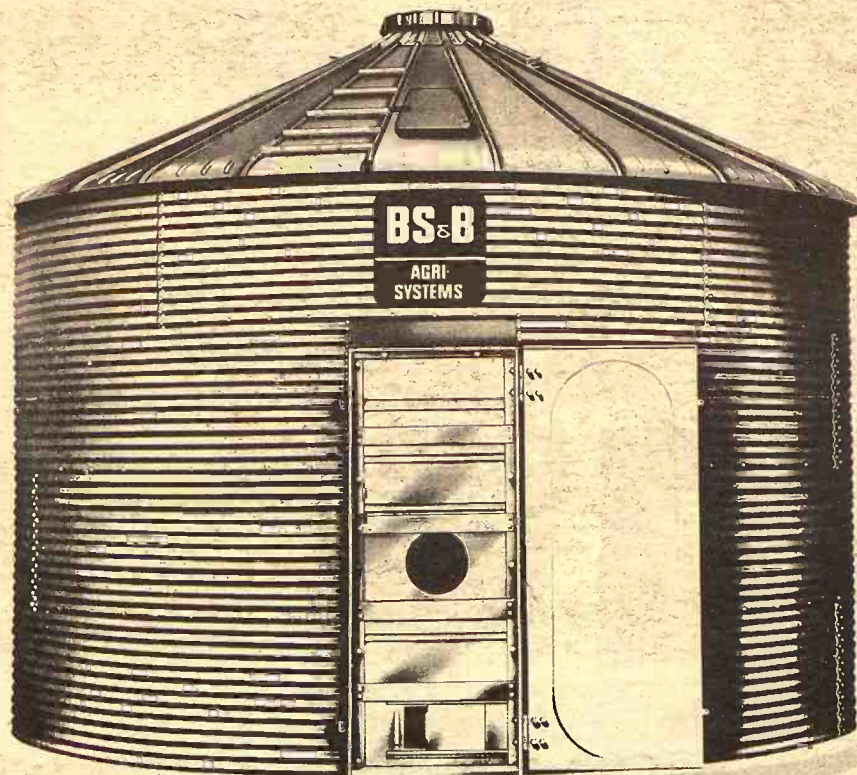

Eligible for ASC Loans

Turn Key Job

If you are too busy to erect your bin — Let us give you a turnkey job with a BS&B bin setting on a flat slab, or maybe a hopper bottom, to cut out the scoop shovel. We have aeration ducts & fans.

We have the best bin, waterproof foundations, and we try hardest to please you.

NORTH CENTRAL STEEL CO. INC.

116 West Second

Minneapolis, Ks. 67467

EX 2-2077

OUR DAILY BREAD

— by G&G Area Cooks

Mrs. Rufus Unrau, Lehigh, To Receive Range Set

Winner, Mrs. Rufus D. Unrau, Lehigh: "You have so many good recipes in your paper each week. I noticed Concord grapes are in season again which means jam time for our family. I must share my delicious recipe. This is one my family insists they cannot be without."

GRAPE JAM

Wash Concord grapes and cook in a kettle on low heat with no water. Mash. When well cooked, drain through a jelly bag or strainer. Measure 4 cups juice and 6 cups sugar. Bring juice to boil. Stir in the sugar. Remove from fire. Stir slowly for 15-20 minutes or until sugar is dissolved. Pour into sterilized glasses. Cover with paraffin if desired or freeze. ("I also use fresh apricots and peaches and prepare the same way. This gives the jam a very true fruit flavor.")

We had a good response to our request for a Lazy Wife pickle recipe. A recipe sent by Kathryn King of Miltonvale seemed to be the nearest to the one the woman was seeking. We shall print the one recipe this week and in the next issue, print a few more and the names of all who sent pickle recipes.

Thanks so much to all of you for your help. — ed.

MUSTARD PICKLES

1 cup sugar
1 cup salt
1 cup ground mustard
1 gallon vinegar
Put salt, sugar and mustard in stone jar. Add 1 cup vinegar. Stir till smooth and add rest of

vinegar. Wash small cukes and drop into mixture until jar is full. Cover with plate to keep pickles under vinegar. Good to use in three days. "I have used dill size cucumbers."

Jeanette Vathauer, Barnes, sent the following recipe:
CHOCOLATE CUPCAKES
Combine all at once in a large mixing bowl the following:
3 cups flour
2 cups sugar
3 heaping tablespoons cocoa
2 teaspoons soda
1 teaspoon salt
2 cups water
¾ cup Wesson oil
2 tablespoons vinegar
2 teaspoons vanilla
Bake at 350 degrees in ungreased muffin pans.

The next recipe is from Mrs. W. R. Wineinger, R 2, Haddam:
PINEAPPLE DELIGHT

DESSERT
Melt 1 package large marshmallows in 1 cup milk. Whip 1 cup cream or canned milk, preferably Milnot. Add 2 bananas, 1 can crushed pineapple to whipped cream and marshmallow mixture; ½ cup walnuts are optional. Crush vanilla wafers and line cake pan. Pour in above mixture then put rest of vanilla wafer crumbs on top. Let set until firm.

Mrs. James Bornholdt, Inman, submitted this recipe:

CUCUMBER SALAD
Dissolve 1 package (small) lime gelatin in 1 cup hot water and cool.
1 cup fresh cucumbers, shredded
¼ cup onion, grated
Sprinkle a little bit of salt over the cucumbers and onion and let stand awhile, then drain off the liquid.
1 cup whipping cream, whipped
1 cup mayonnaise salad dressing
1 cup cottage cheese
Mix with the gelatin, then add the cucumbers and onion. Mix well; pour into mold. Chill until firm. Garnish with radish curls or parsley.

Sharon Bolte of Beverly is the sender of the next recipe:
FROZEN ICE CREAM DESSERT
¼ pound butter or 1 stick oleo
1 package Angel Flake coconut
1 cup pecan or walnuts, chopped
Put in skillet and brown lightly. Stir gently. Remove from stove and add 1 cup light brown sugar. Stir all together. Will be crumbly. Spread evenly in large size pyrex baking dish one-half of the mixture. Add ½ gallon of

softened vanilla ice cream. Put other half of mixture on top and freeze. Very pretty made with strawberry revel ice cream. Cut into squares and serve.

Mrs. Ronald McNeal, R 4, Junction City: "We enjoy the paper very much. Here is my recipe for a luscious banana cake."
BANANA CAKE
¾ cup shortening
1½ cups sugar
1 cup mashed banana

TRADE NOW!

It's money in your pocket

Are YOU Ready For College?!

Select YOUR Clothes

Like YOU do YOUR school

SUITS . . . SLACKS . . . SWEATERS . . . JACKETS

COATS . . . UNDERWEAR . . . TIES

Everything YOU Need or Want

Lay-A-Way Plan if Desired.

Bauer Clothing

"For Men & Boys"

CLAY CENTER, KANSAS



B.F. Goodrich
Truck Tires
PRICED TO SAVE
YOU TIME & MONEY



Heavy Duty Express

SIZE	PLY	PRICE
6.70-15	6	\$17
7.00-15	6	\$22
6.00-16	6	\$16
6.50-16	6	\$18
7.00-16	6	\$22
7.50-16	8	\$29
7.50-20	10	\$37
8.25-20	10	\$39

Traction-Plus

SIZE	PLY	PRICE
6.70-15	6	\$22
7.00-15	6	\$28
6.50-16	6	\$22
7.00-16	6	\$22
7.50-16	8	\$38
7.50-20	10	\$45
8.25-20	10	\$48

ABOVE PRICES PLUS FEDERAL EXCISE TAX & RE-CAPPABLE TIRE

B.F. Goodrich

POWER GRIP NYLON REARS

18.4-38	6-ply	\$125
18.4-34	6-ply	\$105
12.4x28	First quality 4 ply	\$52
13.6x28	First quality 4 ply	\$56
13.6x38	First Quality 6 ply	\$83
14.9x26	First quality 6 ply	\$70
15.5x38	First quality 6 ply	\$89
18.4x30	First quality 6 ply	\$110

plus fed. ex. tax & resaleable rear



Slightly Blemished — Guaranteed

11.2-28	4 ply	\$39	12.4-28	4 ply	\$45
18.4-34	6 ply	\$95	13.6-28	4 ply	\$50

All prices are plus

Fed. excise tax and re-saleable rear tire.

FARM WAGON TIRES

6.00-16	4 ply	\$10
9.00-14	6 ply	\$14
7.60-15	6 ply	\$15
11L-15	6 ply	\$24

No trade required
Prices are plus
federal excise tax

REX KOPPES



On K-15 North of the Square Phone ME 2-2167
CLAY CENTER, KANS.

Also available at Rex's Deep Rock in Abilene and Rex's OK Tire Store, Grant Ave., Junction City

**M&W DUALS
100 PLUS HUBS**

WE HAVE A GOOD
SUPPLY IN STOCK

New or used International equipment: Combines • Tractors • Most implements (sold with tractors)

TRADE NOW! Buy at a guaranteed price.

TRADE NOW! No cash down payment with any reasonable trade-in. Keep your money earning in the bank.

TRADE NOW! Get it now—use it now. Speed up your fall work. No costly repairs to your old equipment.

TRADE NOW! Pay no finance charges until well into 1969—when you finance through IHCC.

See your dealer soon. Let him figure your deal —on the International Harvester Credit Corporation Waiver of Finance Plan. The sooner you trade, the more you save!

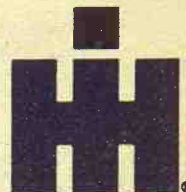

First to serve the farmer

MINNEAPOLIS
Chapman Impl. Co.

JUNCTION CITY
Mohr Impl. Co.

COUNCIL GROVE
Macha-Revere

HANOVER
Hanover Impl. Co.

WAKEFIELD
Auld Chevrolet

BELLEVILLE
Chapman's on US 81

HERINGTON
Pioneer Service & Sales

ABILENE
Abilene Truck & Tractor

FALUN
Dauer Impl. Co.

LEONARDVILLE
Kendall Garage

MARYSVILLE
Bruna Brothers

cream. Put
re on top and
y made with
e cream. Cut
erve.

Neal, R. 4.
ve enjoy the
Here is my re-
banana cake.

ana

E

et

equip-
Most

price.

ymment
money

t now.
pairs to

charges
through

ur deal
it Cor-
sooner

CITY
Co.

pl. Co.

on US 81

pl. Co.
LE
others

1/2 cup buttermilk
1 teaspoon vanilla
2 eggs
1/2 teaspoon salt
2 cups sifted cake flour
1 teaspoon soda
1 teaspoon baking powder
1 cup chopped pecans
1 cup flaked coconut
Cream together shortening and
sugar until fluffy. Add eggs,
beating two minutes at medium
speed. Add bananas, beat two
minutes. Sift dry ingredients to-
gether; add to creamed mixture
along with buttermilk and vanil-
in. Beat two minutes. Stir in
nuts. Turn into two greased and
floured 9-inch layer pans. Bake
in 375-degree oven 25-35 min-
utes. Bake 15 minutes, then
slide out oven rack and sprinkle
1/2 cup coconut on each layer; re-
turn to oven until done. Remove
from pan. Cool layers, coconut
side up. Place first layer coco-
nut side down and spread on
cooled filling.

FILLING

1 cup sugar
4 tablespoons flour
1 cup cream
4 tablespoons butter
Combine above ingredients in
heavy saucepan. Cook until
thickened; add 1 cup chopped pec-
ans, 1/2 teaspoon salt, 1 teaspoon
vanilla. Cool. Spread half of
this mixture between layers. Top
layer coconut side up. Frost
around side and about one inch
around top edge, leaving center

open.
WHITE SNOW FROSTING
Cream together 1 egg white,
1/4 cup shortening, 1/4 cup oleo,
1 teaspoon vanilla. Mix well with
hand mixer. Gradually add 3
cups sifted confectioner's sugar,
beating until light and fluffy.
Spread on sides and one inch on
top of cake. Fill center of cake
with rest of filling.

To Treat Alcohol Spots

To get rid of alcohol spots on
an oak floor, rub the spots with
a cloth barely dampened in am-
monia or with a cloth treated
with liquid or paste wax, silver
polish or boiled linseed oil.

Reserve Thread When Re-hemming Dress

When buying a ready-made
dress that has to have the hem
raised or lowered, gently unravel
the thread the dress is hemmed
with and use this to re-hem the
dress. This assures you of match-
ing thread and generally there
is more than enough to do the
job.

Feeding Tip

All food served a cat should
be at room temperature, never
cold.

NURS-ETTE

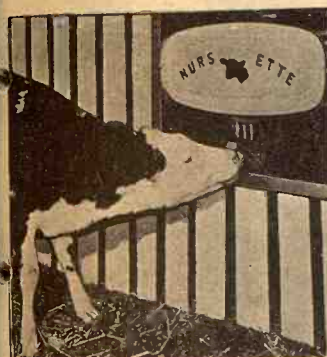

THE ROUND-THE-CLOCK AUTOMATIC NURSE-COW

Raise Veal, Feeder Calves
Herd Replacements

Complete Line Of
Medicated Milk Replacers

CARROLL'S
Specialized Feeds
Phone 913-229-6454
ALTA VISTA, KANS.

or see:

Van Meter
DAIRY SUPPLY
GYPSUM, KANS.

The Latest 'Daily Bread' Prize

RANGE SET

COORDINATED DAIRY farm
accessories to brighten your
kitchen. This set includes
salt and pepper shakers plus
a bucket to hold grease. A
product of Aluminum House-
wares Company, Inc., St. Lou-
is, Mo.

The winner each week is
drawn by lot from the reci-
pes printed.

Win one by sending us your
favorite recipe — this can be
main dish, leftover, salad,
side dish, dessert or what
have you.

1. Check your recipe care-
fully to be sure all ingredi-
ents are accurate and ac-
counted for.

2. Be sure your name and
address are on the entry.

3. Only one recipe at a
time, please.

4. Send it to Woman's Page
Editor, Grass & Grain, Box
1009, Manhattan, Ks., 66502.

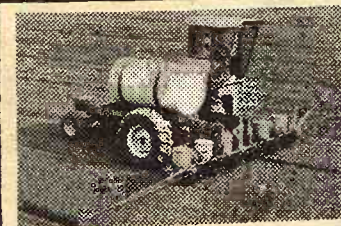
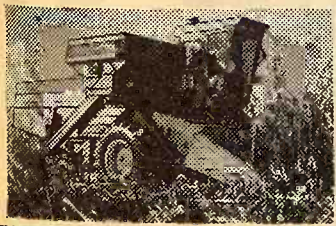

Switching to **UNI-SYSTEM**
never made more sense!



EDDIE'S SERVICE
..... PAXICO, KANSAS

MEINHART FARM SUPPLY
..... WAMEGO, KANSAS

Attach Lashes Early In Day

Have you ever passed up the
glamor of artificial lashes be-
cause at the last minute you just
couldn't get them properly at-
tached? If you are one of the
many who tend to get nervous
when hurried, then just apply
your lashes at some convenient

time during the afternoon in a
calm, unhurried atmosphere.

Seat yourself comfortably in
front of a large mirror and keep
a magnifying mirror nearby.
Then, with the necessary equip-
ment handy, follow the step-by-
step directions packaged with
your lashes.

Of course, the more frequently

September 9, 1969

you wear your lashes, the easier
it becomes to apply them and
the less time you have to reserve
for the project of putting them
on. In the meantime, take a
few extra minutes at the make-
up mirror to look your loveliest.

A REPEAT OFFER FOR RURAL KANSAS MAIL THIS \$140 VALUE COUPON

City Sewing Machine Co.

818 Broadway Marysville, Kansas 66508

— ORDER WITH DISCOUNT COUPON — Offer Expires in 10 Days

THIS COUPON WORTH \$140

SAVE \$140

☐ Find enclosed check or money order for \$89.50. Please ship me
right away (complete portable Model W-800 "Freight Prepaid.")

☐ Find enclosed my \$10.00 down payment. I would like to put in
lay-away the Model W-800 and will pay balance of \$79.50 at
\$10.00 or more a month with no interest added. When balance
is paid in full, machine will be shipped "Freight Prepaid."

I understand I have a satisfaction or refund of money guarantee, and if not
completely satisfied I may return merchandise for full refund.
Please print correct name and mailing address where machine is to be mailed.

NAME _____

ADDRESS _____

CITY AND STATE _____

Only One Coupon
Per Purchase

SAVE \$140

Valid after 10
days from date

DISCOUNT COUPON

TO ORDER THIS REMARKABLE DELUXE ZIG ZAG DRESSMAKER 20 CAM Sewing Machine

SPECIAL FACTORY PURCHASE

(direct from factory)

Regular
Price \$229.50

\$89.50
Special
Sale
Price

This Week Only With Discount Coupon

The below coupon is good towards the pur-
chase of the \$229.50 Deluxe Dressmaker 20 cam,
Zig-Zag sewing machine. This is a full size, heavy-
duty sewing machine that makes zig zag and fancy
stitches automatically (comes in complete portable
case). This machine comes adjusted, threaded up
and ready to sew.

The Dressmaker sewing ma-
chines are sold and serviced in
all 50 states and have a 30-
year guarantee bond. Each
machine comes with extra
bobbins, needles and a good
instruction book. These are
the very same machines na-
tionally advertised in McCall's
and other leading national ma-
gazines and newspapers. They
are equipped with Underwri-
ters Laboratories Approved
wiring.

Our Dressmaker Zig-Zag sewing machines are used by
the students in the Home Economics Department of High
Schools throughout the country.

Our Dressmaker machines use standard needles and bob-
bins which can be purchased at any store where notions are
sold.

To help you take advantage of the credit certificate
you may use our Lay-Away Plan and pay the balance
at \$10.00 or more a month with no interest added. Fill out
the order blank and mail today. Satisfaction or refund of
money guaranteed. Your money will be Deposited in and
Insured by the Exchange Bank of Schmidt and Koester or
Citizens State Bank, Marysville, Kansas.

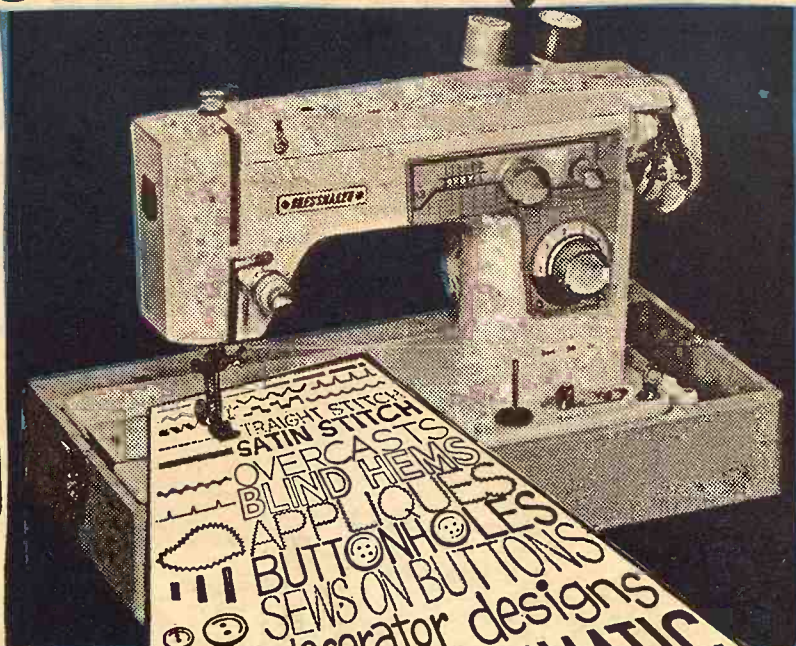

Model W-800 comes
complete in a deluxe
carrying case

WHAT IS A CAM?

This is a decorative
cam. It fits into your
machine in a jiffy to
make a decorative
stitch automatically.

These cams make you
an expert for all kinds
of decorative stitching.

This machine comes
complete with 24 de-
corative cams.

Will Do This and Much More!



Makes Buttonholes
and sews on Buttons

AR
Monograms

MAIL TO:

**CITY SEWING
MACHINE CO.**

818 Broadway
MARYSVILLE, KS. 66508

Washers, Dryers Keeping Pace With Fabric Revolution



Total flexibility for washing and home furnishings is provided by this new home laundry pair.

WESTERN SADDLE SUPPLY
Largest Selection of Saddles
In Mid-Kansas.

**Western
Wear**

FOR THE WHOLE FAMILY Come and Visit Us!
BOOTS—We Can Fit You

J. D. RITTEL & SONS
HOPE, KANSAS



Phone 43

The "Duo-Load" washer has four speed combinations, two rinse options and a soak cycle for every laundry need including delicate and sturdy permanent press fabrics. Its unique double-tub design enables the homemaker to wash two completely different types of loads, separately and automatically, at the same time in the same machine.

Three different tub combinations are possible with the "Duo-Load" washer. For smaller loads, the homemaker can use the upper tub alone. For big, 16-pound family-size loads, the lower tub is used by itself. Or both tubs can be used simultaneously to wash colors and whites, delicates and denims or heavily and lightly soiled clothes.

Additional flexibility is provided by an extended soak-cycle, three wash-temperature selections for each tub, water-level selection for partial loads, an automatic bleach dispenser for the lower tub, and a fabric-softener dispenser. The housewife also may select one or two rinses.

The matching electric dryer is large enough to handle full-size wash loads and its features all but eliminate the need for ironing permanent-press materials.

Pin Up

It is a good idea to keep on hand a front and profile photograph of your dog in case he is lost or stolen.

No One Can Resist These Double - Rich Brownies



Who can resist a brownie? No one, especially when it's dark and rich with two kinds of chocolate. These moist and chewy brownies have unsweetened chocolate in the batter and semi-sweet chocolate chips sprinkled on top for added flavor and a polka dot look.

DOUBLE CHOCOLATE BROWNIES

- 2 squares unsweetened chocolate
- 1/3 cup butter or other shortening
- 3/4 cup unsifted all-purpose flour
- 1/2 teaspoon double-acting baking powder
- 1/4 teaspoon salt
- 2 eggs
- 1 cup sugar
- 1 teaspoon vanilla
- 1/2 cup chopped nuts
- 1/2 cup semi-sweet chocolate chips

Melt chocolate with butter over hot water. Mix flour with baking powder and salt. Beat eggs well then gradually beat in sugar. Beat in chocolate mixture and vanilla. Add flour mixture and mix well. Stir in nuts. Spread in greased 8-inch square pan. Sprinkle with chocolate chips. Bake at 350 degrees for 25 minutes (for moist chewy brownies) or about 30 minutes or until cake tester inserted in

center comes out clean (for cake-like brownies). Cool in pan; then cut into squares or rectangles. Makes about 20 brownies.

for just 60¢...

add \$**2**
value per
ton
of
SILAGE

Don't lose valuable nutrients from your grass or corn silage. University tests and feeding trials in beef and dairy herds show corn silage treated with SILO-BEST enzyme preservative worth \$2.13 more in feed value per ton than untreated silage. Yet SILO-BEST costs you only 60¢ per ton—an investment that pays you better than a 3 to 1 return!

improves
**GRASS SILAGE
CORN SILAGE**

improves Baled Hay, too

- Reduces spoilage & mold
- Saves nutrients, Vitamin A
- Improves odor, palatability
- Reduces hot spots in hay

SILO-BEST

—COMPLETE—

See A KEY Dealer or
Call ME 2-2141

KEY MILLING CO.
Clay Center, Kans.

MORE CAPACITY EVERYWHERE IT TOUCHES THE CROP

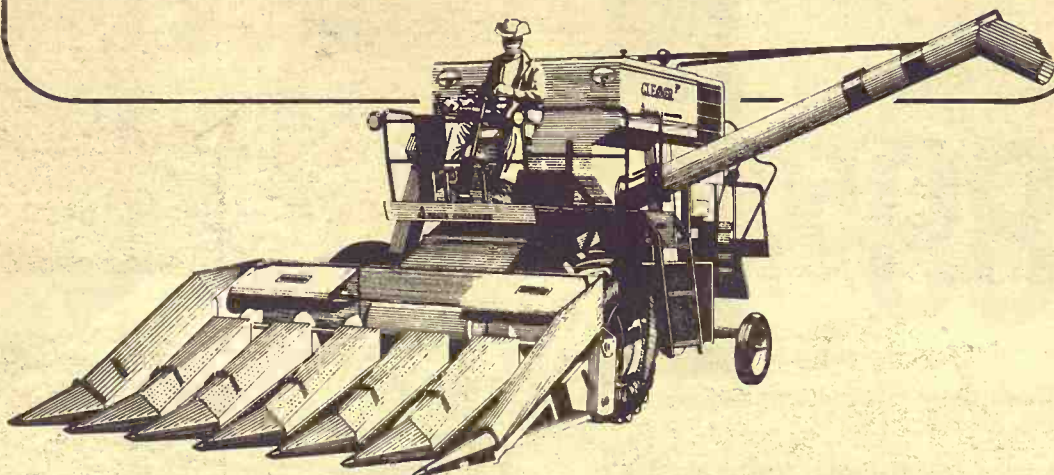

MODEL F GLEANER

The Model F Gleaner combine is new and bigger this year so that you will profit more.

- Bigger cylinder—37 1/2 inches.
- Bigger separating area. 6,875 sq. in. (with walkers extended)
- Bigger cleaning capacity—3,441 sq. in.
- Bigger wing-type grain bin—77 bushels.
- Bigger capacity elevator.
- AND bigger operator platform, bigger engine, bigger tires, bigger axles, bigger cab, larger wheel base.
- More crop combine versatility than all the others: 13'—15'—17' Grain Headers.
- Corn Heads: 2-row 40", 3-row 40", 4-row 40"; 4-row 35"; 4-row 30", 3-row 30"; 6-row 20"

Here's where you get top combine performance. Financing tailor-made for you.



ALLIS-CHALMERS

— PAY NO INTEREST —

Until March 1, 1970 — You can buy new & used tractors & combines with interest-free on balance.

MARYSVILLE
Marysville Machinery Co.

WAMEGO
Meinhardt Farm Eqpt.

ALTA VISTA
Buchman Farm Supply

TOPEKA — East US 24
Henry Sales & Service

WASHINGTON
Hinkle Implement Co.

WATERVILLE
Waterville Motors

ABILENE
Wright Implement Co.

CLAY CENTER
Circle-T Impl.

COUNCIL GROVE
Patterson Impl. Co.

HERINGTON
Lockard Implement Co.

MINNEAPOLIS
Minneapolis Lumber Co.

PAXICO
Eddie's Service

Tape Prevents Chairs From Marking Floors

To prevent chrome chairs from marking the floor or linoleum, apply strips of adhesive tape to the bottom of the chair legs. The table may be treated the same way.

Removes Decals

To remove decals from a wall or furniture, dip a cotton ball in boiling hot vinegar and sponge the decal with it. Sponge until the decal is thoroughly soaked; then wash it away.

Pick-up racks



for any make or model pickup
Sturdy • Convenient • Practical

Mounted free on your truck at factory or shipped to you. Available in stock rack or fold-down combination.

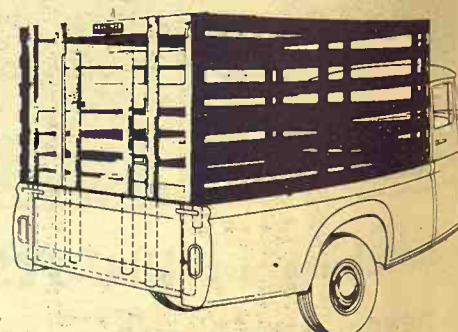

Fits all trucks. No bolt projections to injure stock. Top grade select kiln-dried lumber. Choice red or white. Fits precisely so pick-up endgate closes behind it. Sturdy oak stakes. Lift-up gate slides easily in steel channels. Standard height 63". Special height on order.

When Ordering Specify Make, Model, Size of Bed

HAUL-MOR, INC. valley falls, kansas • phone 945-3211

Wichita-Philadelphia Meat Packing Merger Means Another Feedlot

A \$10,000,000-plus expansion for the beef-packing industry of south central Kansas appears to be a probable result of the merger of four Kansas-based

corporations with two others in Philadelphia.

The newly formed firm is Kansas Beef Industries Inc.

Kansas firms in the merger

are Excel Packing Company Inc., Kansas Packing Co., Dunn Packing Co. and Circle E Ranch Inc.

Philadelphia firms are Fleekop's Midtown Meats Inc. and B. F. L. Realty Co.

Headquarters for the new operation are at 900 East 21st in Wichita. Samuel H. Marcus, well-known Wichita meat packer, is president, and Isadore Fleekop, Philadelphia, is chairman of the board. Marcus, in Wichita since 1946, was originator of Excel Packing Co.

The firm was incorporated in Delaware June 13. It announced July 31 that it had applied to the Securities and Exchange Commission (SEC) for permission to make an initial public-stock offering of 385,000 shares in the new corporation.

A period of 60 to 90 days usually is required by SEC for clearance of new stock. Glore Forgan-William R. Staats Inc., a major investment banking firm in Chicago, has been named to underwrite and manage the initial stock issues.

Company officials said they are prevented by law from commenting about future plans. But a prospectus issued with registration of the new stock gives a two-year, tentative expansion

plan for the operation.

Included in plans are a \$1,250,000 program for expansion of feedlot and milling facilities already owned by the Wichita group. This development is planned for years 1969 and 1970.

In the same period Kansas Beef plans to spend \$500,000 in expanding distribution facilities at Philadelphia and another \$500,000 developing more fabricating capacity at the currently operated Wichita plants.

A new slaughtering and fabricating plant at an undisclosed site in south central Kansas, to cost \$8 million, is planned for beginning in 1970, according to prospectus.

A related new feedlot and mill facility to cost \$1,250,000 also is planned to start in 1970, the report shows.

Part of proceeds of the stock issue will be used to finance the new facilities, the prospectus noted. Additional funds also may be raised by new stock issues, bank loans, long term debt financing or additional equity security.

Combined sales for the six merging companies in the first half of 1969 totaled \$57,293,000 with a net income of \$1,004,000, reports show.

Total employment of the

September 9, 1969

merged companies was 430, of which about 140 are in the Philadelphia area. Vice president-treasurer of the new firm is Jerome D. Marcus, son of the president, and vice president-secretary is Lawrence S. Dilling.

A Bank Preferred by Farmers And Livestockmen

C
E
N
T
R
A
L

NATIONAL
BANK



5%

ON CERTIFICATES OF DEPOSIT

Junction City, Kans.

Meet the new MF Field Cultivator-Tiller-Weed Controller-Seed Bed Preparer.

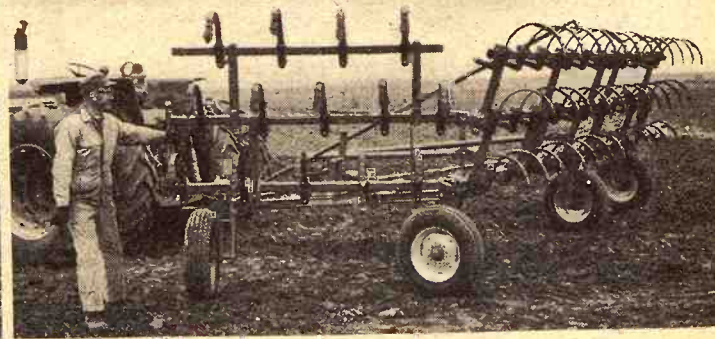
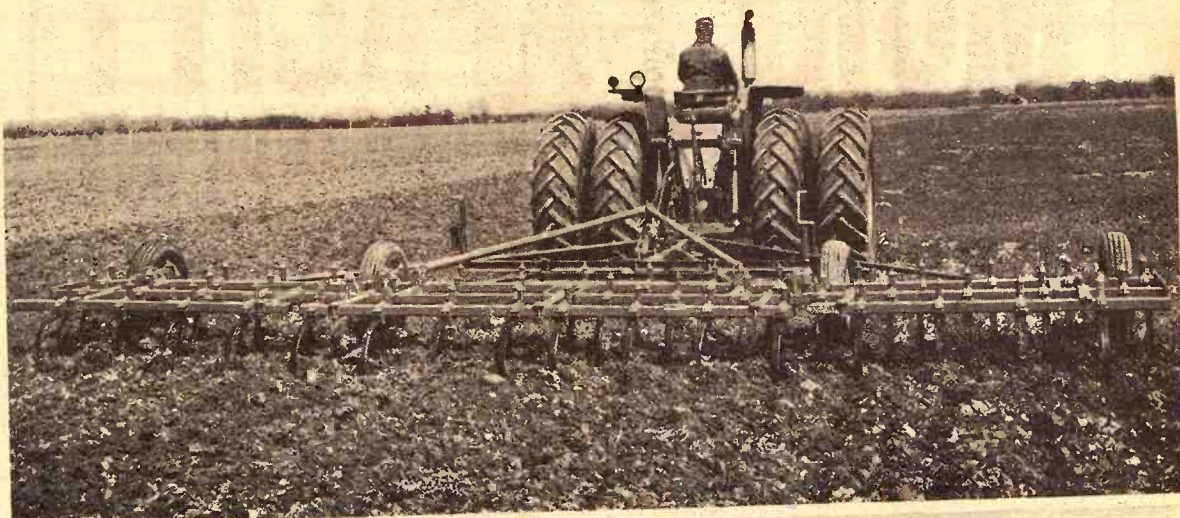

Massey-Ferguson announces the simplified cultivator that does more jobs better than heavier, more complicated designs. The new MF 160 cultivates, tills, controls weeds, prepares seedbeds or summer fallow. And since its design is simpler you get all that extra versatility and efficiency at a lower price.

In the field, the 160's single-leaf shanks loosen the soil to precise depths with maximum vibrating action. Surface trash is kept even. Soil blowing is better controlled.

Your Massey-Ferguson dealer offers a variety of machine sizes from 10½ ft. to 26½ ft. And a variety of cushioned or rigid clamps carrying shanks with shovels or sweeps.

Check out the medium tillage machine that does more jobs better. The new MF 160 Cultivator. It gives you more efficiency for a lower price.

Massey-Ferguson The Challengers

FINANCING AVAILABLE

BRAUCHI BROTHERS
BROWN MOTOR CO.
CIRCLE T IMPL. CO.
GILLEY'S IMPL. CO.
KUHLMAN MOTOR CO.
PFISTER-RHODES IMPL. CO.
SALINA FARM SUPPLY
WINIFRED IMPL. CO.

Marysville
White City
Clay Center
Minneapolis
Linn
Jamestown
Salina
Winifred

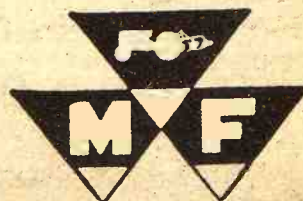

Sedlacek's

FINE FURNITURE AT
LOWEST PRICES

SOFA SLEEPERS

\$79.95 SOFA BED with vinyl
cover. Choice of colors **\$49.95**

\$89.95 SOFA BED sleeps two
innerspring construction **\$59.95**

\$99.95 HEAVY NYLON cover,
choice of color. Sleeps two **\$69.95**

\$169.95 2-PIECE sofa bed with
large sofa and lounge chair **\$119.95**

\$219.50 2-PIECE sofa bed and
lounge chair with loose cushions
in naugahyde vinyl covered **\$149.95**

\$179.95 HIDE-A-BED with full
size mattress **\$109.95**

\$229.95 BETTER TYPE hide-a-bed
from leading manufacturer **\$189.95**

LARGEST SELECTION OF SLEEP PRODUCTS
IN THIS ENTIRE AREA

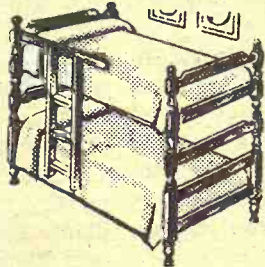

BUNK TWIN BEDS

Good looking
Maple finish
complete with
springs, mattress
guard rail and
mattress
Reg. \$99.95

\$69.95



HOLLYWOOD ENSEMBLE

4-pc. outfit
mattress and box
springs, also head-
board and castored
frame.
Reg. \$79.98

\$59.95

It's impossible to list
all items, at marked
down prices but a few
of them are listed as
examples of savings
you'll find at . . .

Sedlacek's



Blue Ribbon SALE

ENDS SATURDAY NIGHT

FREE DELIVERY
WITHIN 200 MILES

Easy Credit

These Sofas at Lovely, Lovely Low Prices. The largest Selection of Living
Room Furniture—over 300 Pieces—2 & 3 piece Suites, Sectionals, Sofas,
Hide-a-beds, T.V. Loungers—Nationally Advertised Brands.

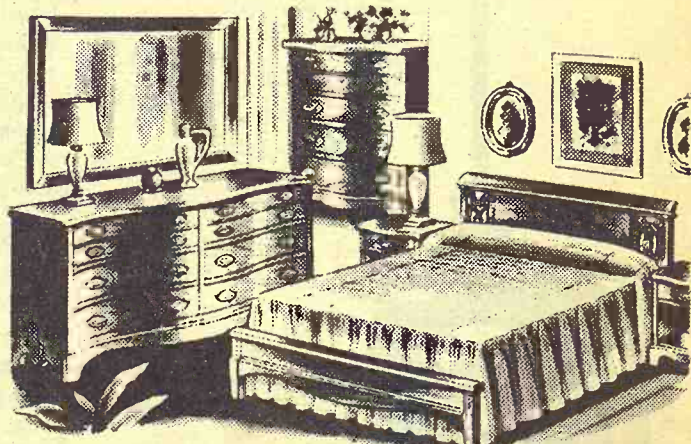

- Walnut Veneer by Johnson Carper
- Double Dresser
- Framed Mirror
- Panel Bed

Reg. \$259.95 Blue Ribbon Price **\$169.95**

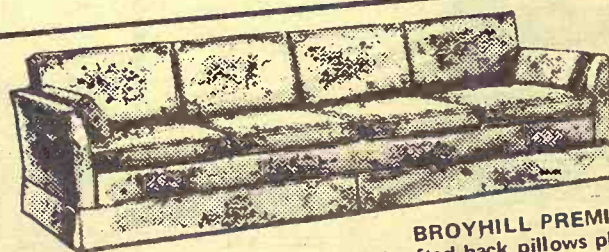

BROYHILL PREMIER
Deep, hand-tufted back pillows plus
cushion sofa. Velvet cover—the most beautiful sofa you've ever
seen. Reg. \$675.00
CHALLENGE PRICE **\$559.95**

OPEN
NIGHTS
Wednesdays
and
Saturdays

Phone ED 7-2345



EARLY AMERICAN
Broyhill Premier sofa with
deeply tufted back and gleam-
ing wood wing back and front
arms. Reg. \$289.95

\$189.95

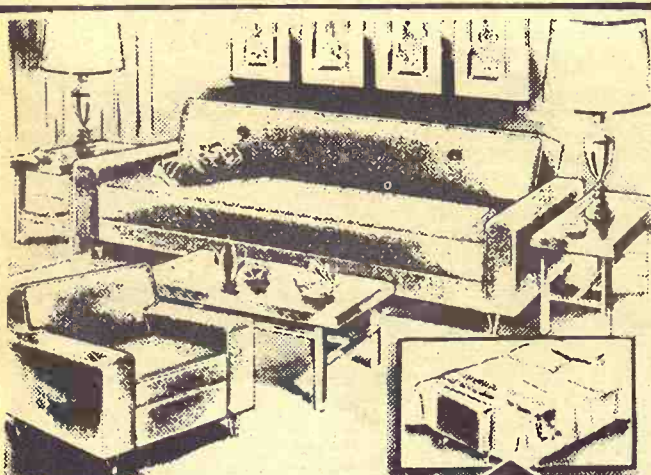

7-PIECE LIVING ROOM OUTFIT

Includes Modern Sofa-Bed, big
Chair in Rich Nylon Cover,
Cocktail Table, 2 End Tables,
2 Stunning Lamps.

Regular \$219.95 Sale Price **\$139.95**

SAVE
\$80.00

SEDLACEK'S OF HANOVER, KANS.

79 CONTINUOUS YEARS

SALE EVERY
WEDNESDAY

Beverly Stockyards Co.

Salina, Kansas

Barn Phone. TA 7-4479

With a good run of cattle on hand at our sale Wednesday the
market looked \$1 higher on all classes of cattle. We had a
house full of buyers on hand and action was strong throughout
the entire sale. Listed below are a few sales from our Wed-
nesday's sale.

CATTLE

Cora & Jr. Morte, Wells	1 whifc str	780 @ 28.50
Cecil Swisher, Marquette	50 whifc str	532 @ 34.40
Homer Carlson, Lindsborg	6 whifc hfrs	784 @ 27.40
Wesley Gabrielson, Lindsborg	5 mix hfrs	556 @ 27.40
L. R. Miller, Bridgeport	2 blk wf str	542 @ 33.80
Norris Peterson, Bridgeport	1 blk str	715 @ 27.40
Name Withheld	11 black str	559 @ 34.30
Kenneth Mattison, Salina	1 whifc cow	1225 @ 19.60
Name Withheld	12 whifc cows	@198.00

Rodney Katzmier, Ellsworth	8 blk str	503 @ 33.95
Amos Katzmier, Ellsworth	12 blk hfrs	523 @ 30.20
Ervin Hindman, Salina	14 mix str	472 @ 32.00
Saline County	10 blk hfrs	516 @ 30.10
Randy Schneider, Kanopolis	1 blk wf hfr	715 @ 27.80
Jack Spain, Lincolnville	31 whifc cows	1148 @ 19.37
Merle Kepple, Culver	1 hol. cow	1205 @ 18.50
Eldon Weis, Brookville	1 hol. hfr	@200.00
Saline County	32 black hfrs	570 @ 27.45
Name Withheld	8 whifc hfrs	674 @ 28.15
Merle Kepple, Culver	1 hol. cow	1335 @ 18.30
Jack Spain	1 whifc bull	1705 @ 24.00
Jack Spain, Lincolnville	8 whifc cvs	396 @ 34.90
Saline County	9 blk wf hfrs	645 @ 28.80
Jack Spain, Lincolnville	2 whifc cvs	177 @ 43.00
Jack Spain, Lincolnville	8 whifc str	640 @ 32.30
Jack Spain, Lincolnville	8 whifc hfrs	457 @ 30.40

Joe Ackerman, Aurora	3 spot. sows	318 @ 22.60
James Forshee, Aurora	1 white sow	570 @ 22.20
Joe Dolezal, Kanopolis	1 white sow	595 @ 22.10
Don McCall, Culver	3 mix. but.	214 @ 25.65
Walt Hannebaum, Tescott	2 white but.	245 @ 24.20
David Wright, Marquette	1 hamp sow	455 @ 23.10
Blake & Wahl, Minneapolis	21 mix. but.	205 @ 25.45
Harold Brumm, Junction City	11 red but.	221 @ 25.60

HOGS

Whether buying or selling livestock plan to be with us Wednes-
day. For highest prices for your livestock and one of the most
widely advertised sales in Kansas, bill your next consignment
to the Beverly Stockyards Co. at Salina. For more information
about prices and selling time on your livestock get in touch with
us and we will come and look at them.

For more information about
prices for your livestock get
in touch with us and we will
come and look at them.

PAUL DIEHL, Brookville 225-3503

Beverly Stockyards Co., Salina, Kansas,

Located on east edge of Salina on old highway 40

JACK BEVERLY, Salina TA3-3191

HARLAN JENSEN, Salina TA 5-0912

BOB GRACE, Salina, TA 7-1541

JIM FORSHEE, Concordia CH3-4717

Market reports on KFRM every
Wednesday morning at 7:15 and
every Wednesday on KSAL at
11:30.

September 9, 1969

Downtown MANHATTAN

Penneys AUTOCENTER

FOR ALL YOUR NEEDS!



See
FLOYD WOODWORTH
For all automotive needs!
He has 20 years experience
in this area!

FREE STORESIDE PARKING
Phone PR 6-9251

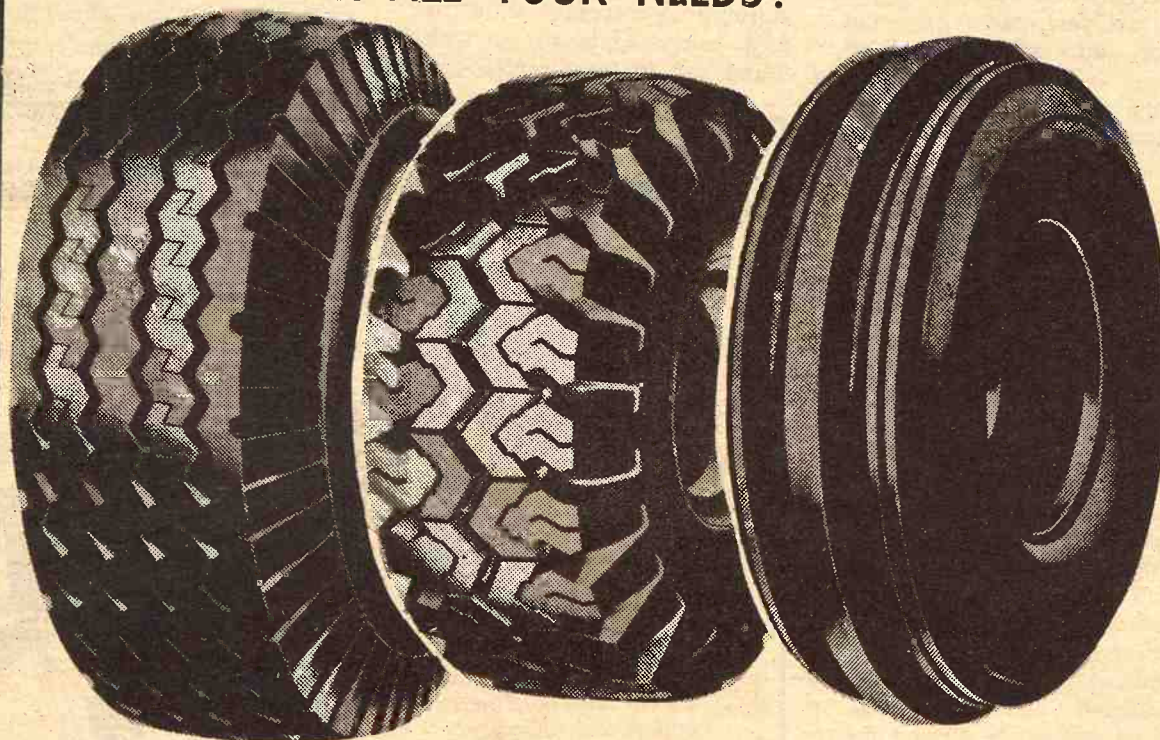

Get Your Truck And Tractor Tires Now!

(Highway Tread)			(Mud Grip)			TRACTOR FRONTS			
Size	Price	fed. tax	Size	Price	fed. tax	Size	Price	Ply	fed. tax
670x15	\$20	2.40	670x15	25.50	2.76	550x16	13.00	4	.86
700x15	\$27	2.85	700x15	30.50	3.27	550x16	15.60	6	.95
600x16	\$20	2.39	650x16	26.50	2.96	600x16	16.25	4	.98
650x16	\$22	2.62	700x16	31.50	3.33	600x16	17.50	6	1.09
700x16	\$26	3.00	750x16	39.50	4.16				

Open Monday and Thursday Nights Til 9:00 p.m.

Also Shop Penneys Catalog Phone PR 6-4711 for Service

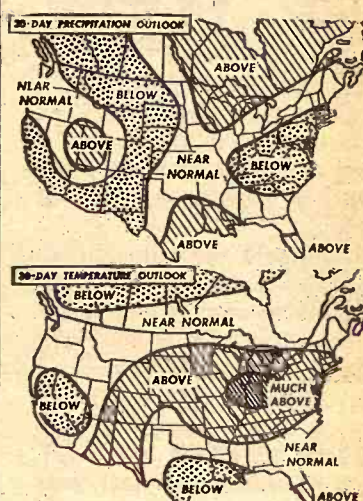

SEPTEMBER WEATHER

The U.S. Weather Bureau sees about normal precipitation and above average temperatures for the G&G area thru the rest of September.

Fall Needs

Super 7 Midwest hi-lift wagon hoists \$159.95
3 pt. post hole diggers \$139.95
Milo guards with wires \$2.85 ea.
Tuff Boy rotary mower, 5' \$329.95
Continental rotary mower, 5' \$425
3 point rear blades \$99 up

THIS WEEK SPECIAL

1 New Allis Chalmers 7 HP tractor complete, electric starter, with 36" mower. Reg. Price \$810 — Sell \$540
3 point convert fast hitch to 3 point for 706-806 IHC. Reg. price \$77.50 — Sell \$69.95
1 Char-Lin PTO hyd. pump. Reg. price \$132.50. Sell \$119.95

HOLT FARM

ITCO SUPPLY

Next To Sale Barn

MANHATTAN PR 6-7943

Manhattan Commission Co. INC.

SALE EVERY
Thursday

Over 2,000 head of cattle sold Thursday on a market that seemed steady to weaker in spots. Big feeder steers showed the most pressure, while calves were steady to slightly lower. Quality seemed not quite as good as the previous week.

We need more thin light yearlings and choice calves to meet the demands of our buyers. If you have cattle you are of a mind to sell, please call us and we'll come out and appraise them for you. No obligation, of course.

Following is a partial listing of the sale:

FAT CATTLE & FEEDERS

11 whifce steers	584 @ 35.00
1 bwf steer	665 @ 34.40
20 bwf steers	611 @ 34.40
3 whifce steers	612 @ 32.80
5 whifce steers	681 @ 32.20
6 whifce steers	589 @ 32.10
3 whifce steers	582 @ 32.00
3 whifce steers	585 @ 32.00
3 whifce hrn str	575 @ 31.50
1 whifce steer	660 @ 31.50
4 whifce steers	646 @ 31.40
8 blk steers	650 @ 31.30
2 bwf steers	610 @ 31.25
3 whifce steers	635 @ 31.10
2 whifce steers	618 @ 31.10
1 bwf steer	690 @ 31.10
5 whifce steers	615 @ 30.70
2 whifce steers	625 @ 30.50
2 whifce steers	668 @ 30.50
1 bwf steer	635 @ 30.50
1 whifce steer	645 @ 30.30
8 b&bwf steers	669 @ 30.20
1 whifce hrn str	600 @ 30.20
1 whifce steer	645 @ 30.10
46 blk str	687 @ 30.10
8 whifce steers	681 @ 30.10
2 whifce steers	618 @ 30.00
2 sht hrn str	648 @ 30.00
1 whifc red neck str	610 @ 29.90
55 whifce steers	713 @ 29.90
2 wf hrn steers	608 @ 29.80
21 blk steers	725 @ 29.50
37 whifce steers	673 @ 29.50
3 blk steers	673 @ 29.40
7 char steers	674 @ 29.25
40 whifce steers	797 @ 29.20
5 whifce steers	797 @ 29.10
1 whifce steer	675 @ 29.10
6 blk steers	673 @ 29.10
1 char steer	730 @ 29.10
2 sht hrn steers	633 @ 29.10
1 bwf steer	675 @ 29.10
10 whifce steers	773 @ 29.10
2 whifce steers	633 @ 29.00
32 whifce steers	797 @ 29.00
5 whifce steers	595 @ 29.00

1 bwf steer	675 @ 28.80
1 bwf steer	800 @ 28.70
20 whifce steers	839 @ 28.70
1 bwf steer	775 @ 28.70
4 bwf steers	809 @ 28.65
13 blk steers	804 @ 28.65
23 whifce steers	875 @ 28.60
1 bwf hrn steer	645 @ 28.60
1 sht hrn steer	700 @ 28.60
2 whifce steers	830 @ 28.50
1 blk steer	1025 @ 28.50
26 bwf steers	904 @ 28.50
1 bwf steer	675 @ 28.50
1 whifce steer	885 @ 28.50
1 blk steer	905 @ 28.35
2 blk steers	823 @ 28.30
1 bwf steer	890 @ 28.10
1 blk steer	865 @ 28.10
1 blk steer	905 @ 28.00
1 bwf steer	945 @ 27.60
2 red steers	913 @ 26.80
1 holst steer	690 @ 25.70
5 holst steers	744 @ 25.50
23 holst steers	807 @ 25.25
5 holst steers	1290 @ 25.20
68 holst steers	935 @ 25.00
16 holst steers	897 @ 25.00

STEER CALVES

2 whifce steers	325 @ 36.25
1 whifce steer	320 @ 36.00
8 whifce steers	483 @ 35.10
33 blk steers	507 @ 35.00
16 bwf steers	462 @ 34.95
15 bwf steers	560 @ 34.80
11 blk steers	451 @ 34.70
6 blk steers	434 @ 34.70
5 whifce steers	404 @ 34.50
2 char steers	380 @ 34.50
2 whifce steers	415 @ 34.50
10 blk steers	553 @ 34.50
3 bwf steers	517 @ 34.40
7 whifce steers	516 @ 34.30
4 whifce steers	424 @ 34.20
6 whifce steers	539 @ 34.20
22 blk steers	524 @ 34.10
15 whifce steers	498 @ 34.10
4 whifce steers	413 @ 34.10
4 whifce steers	435 @ 34.00
7 whifce steers	467 @ 34.00
1 whifce steer	515 @ 34.00
5 whifce steers	526 @ 34.00
4 whifce steers	427 @ 33.90
1 whifce hrn str	310 @ 33.75
1 rn blk steer	430 @ 33.75
8 b&bwf steers	535 @ 33.70
11 whifce steers	562 @ 33.60
16 whifce steers	539 @ 33.60
3 blk steers	543 @ 33.60
4 whifce steers	484 @ 33.60
5 whifce steers	437 @ 33.50
3 whifce steers	460 @ 33.30

6 whifce steers	466 @ 33.30
1 bwf hrn steer	495 @ 33.30
1 bwf steer	455 @ 33.25
1 blk steer	455 @ 33.25
1 whifce steer	380 @ 33.25
7 whifce steers	526 @ 33.20
1 whifce steer	480 @ 33.10
1 char steer	365 @ 33.10
1 bwf steer	525 @ 33.10
1 bwf steer	495 @ 33.10
6 wf red neck str	500 @ 33.00
1 whifce steer	475 @ 33.00
10 wf hrn steers	527 @ 32.90
2 whifce steers	445 @ 32.80
2 whifce steers	558 @ 32.30
2 whifce steers	555 @ 32.30
1 roan steer	520 @ 32.30
1 bwf hrn steer	535 @ 32.30
5 whifce steers	567 @ 32.30
1 bwf steer	385 @ 32.25
1 whifce steer	430 @ 32.20
2 whifce steers	565 @ 32.10
1 whifce steer	470 @ 32.10
3 blk steers	446 @ 32.10
2 whifce steers	520 @ 32.10
1 bwf steer	565 @ 32.00
1 wf red neck steer	360 @ 31.75
1 whifce steer	440 @ 31.70
1 whifce steer	570 @ 31.25
1 char steer	355 @ 31.25
1 whifce red nk str	540 @ 31.20
1 blk steer	535 @ 30.30
1 whifce steer	475 @ 30.00
3 blk steers	515 @ 29.90
1 char wf steer	520 @ 29.40
8 blk steers	568 @ 29.25
3 char steers	570 @ 29.10
4 holst steers	496 @ 26.30
3 holst steers	533 @ 26.10

HEIFER CALVES

2 whifce heifers	262 @ 31.70
2 whifce heifers	448 @ 31.00

2½ MILES EAST OF MANHATTAN ON US 24

15 blk heifers	438 @ 30.90
10 whifce heifers	492 @ 30.75
15 whifce heifers	466 @ 30.75
2 bwf heifers	495 @ 30.60
4 bwf heifers	509 @ 30.50
3 bwf heifers	535 @ 30.50
1 bwf heifer	440 @ 30.30
14 wf hrn hfrs	510 @ 30.10
3 b&bwf heifers	392 @ 30.10
14 blk heifers	538 @ 30.00
5 whifce heifers	492 @ 30.00
13 bwf heifers	445 @ 29.95
2 whifce heifers	508 @ 29.90
1 bwf heifer	435 @ 29.90
7 whifce heifers	499 @ 29.80
4 bwf heifers	540 @ 29.80
22 b&bwf heifers	486 @ 29.75
10 bwf heifers	557 @ 29.70
5 bwf heifers	550 @ 29.70
2 m whifce hfrs	410 @ 29.60
1 bwf heifer	500 @ 29.60
5 whifce heifers	521 @ 29.40
3 whifce heifers	582 @ 29.40
19 whifce heifers	476 @ 29.30
1 whifce heifer	435 @ 29.25
1 bwf heifer	365 @ 29.25
2 bwf heifers	443 @ 29.20
2 bwf heifers	523 @ 29.20
1 whifce hieifer	460 @ 29.20
1 blk heifer	475 @ 29.10
2 wf hrn heifers	460 @ 29.10
8 bwf heifers	554 @ 29.10
4 whifc hrn hfrs	526 @ 28.80
1 m whifc heifer	580 @ 28.70
1 blk heifer	515 @ 28.40
1 whifce heifer	535 @ 28.40
8 whifce heifers	603 @ 28.20

COWS

1 red cow	940 @ 23.90
1 whifc hrn cow	980 @ 23.40

1 roan cow	915 @ 22.80
1 roan hfrt	865 @ 21.70
1 holst cow	1295 @ 21.60
1 bwf cow	1020 @ 21.40
1 whifce cow	1045 @ 21.30
1 whifce cow	1005 @ 21.20
1 whifce hrn cow	965 @ 21.10
1 hrn Ayrshire cow	1100 @ 21.10
1 whifce cow	1160 @ 21.00
1 whifce cow	1250 @ 20.90
1 whifce cow	1090 @ 20.90
1 red cow	965 @ 20.90
1 whifce cow	1150 @ 20.90
1 whifce cow	1070 @ 20.80
1 holst cow	925 @ 20.80
1 whifce cow	1370 @ 20.80
1 holst cow	1095 @ 20.70
1 whifce cow	1215 @ 20.60
1 whifce cow	1175 @ 20.60
1 whifce cow	1205 @ 20.50
1 whifc hrn cow	950 @ 20.50
1 whifce cow	1020 @ 20.40
1 whifce cow	1075 @ 20.30
1 red cow	1580 @ 20.30
1 whifce cow	960 @ 20.30
1 whifce cow	910 @ 20.30
1 wf hrn cow	1155 @ 20.25

BULLS

1 whifce bull	710 @ 30.00
1 blk bull	1120 @ 26.00
2 wf hrn bulls	628 @ 26.00
1 broc wf hrn bull	705 @ 25.70
1 blk bull	1585 @ 25.50

FOR ESTIMATES

W. E. DUGAN . . . Alta Vista, 229-6430
JOE RAINE . . . Maple Hill, 663-2226
DON WELLS . . . Manhattan, 539-3744
MERVIN SEXTON, Abilene, 263-3449
WALT SUTTER, Junc. City, 238-5685
BARN PHONE . . . Manhattan, 776-4815
JOE RAINE, Auctioneer

Consignment Reports

WIBW Radio 6:30 A.M. Thursdays
WIBW - TV 12:15 Noon Wednesdays

BUYING FAT HOGS

At Manhattan . . . Tuesdays & Saturdays
At Alma Every Tuesday
At Eskridge Every Wednesday
Buying Hours 8 a.m.-1 p.m. all locations.

For information call the barn in Manhattan, PR6-4815. Or you may call Joe Raine at Maple Hill 663-2226, or Eskridge yard 449-2347, or Alma yard 765-3841.



Farm Exports, Lowest Since '63, Were Overguessed

Farm exports dropped last year more than previously had been estimated, to the lowest level since 1963, a report by the Agriculture department showed yesterday.

Officials said the value of all U. S. exports during the year ended June 30 was 5.7 billion dollars instead of 5.8 billion estimated several months ago.

This compares with 6.3 billion dollars in farm exports a year earlier and 6.8 billion in 1966-67.

Much of the decline last year was blamed on fewer exports of major grain crops, including wheat which for many months has been involved in an international price war.

Wheat exports last year totaled only 542 million bushels compared with 761 million in 1967-68. At the same time U. S. surpluses of wheat rose to 811 million bushels on July 1, compared with 539 million last year.

The revised export estimate is expected to add further pressure to attempts by the Nixon administration to bolster the farm ex-

port market, particularly for wheat.

Large world supplies of wheat the last few years have cut deeply into sales and have caused extensive price cutting by the major exporting nations, primarily by the European Common Market, Canada, Australia and the United States.

The administration announced two price reductions for export wheat since mid-July in an attempt to meet rising competition.

The latest announcement, only a couple of weeks ago, resulted in some pickup of U. S. wheat sales but counter reductions by Canada, Australia and the Common Market have further complicated the picture.

Top administration officials met Friday in a closed session made on whether further U. S. price reductions would be made.

Sources said some Agriculture department officials wanted to at least double the 12-cent reduction announced in July for some overseas markets but that this

was overruled by the State department and the White House.

The sources said these same Agriculture officials want to drop prices again so the United States can at least match prices

being offered by Canada, Australia and the Common Market.

10

Grass & Grain

LETTERS

THANKS FOR IMPARTIAL NFO COVERAGE

I thank you for impartial coverage of NFO events in the G&G area. Your large article on the front page of the August 26 issue about the NFO wheat was very timely, concise and complete. The August 19 issue

September 9, 1969

told about the NFO milo program in Texas. The other papers omit these things. Strange???

L. J. Frazee
EMMETT

PUT IN YOUR
BID FOR HIGHER
PROFITS NOW!

WITH

CASE

40-inch threshing-separating

Multi-crop versatility

Choice of 10- 13- 14-
foot grain headers, 2
or 3-row corn heads

65 HP Case gasoline
engine with 35-gal.
fuel tank

500 stroke-per-minute
sickle gives fast, clean
cutting

Floating feed rake and heavy-duty steel roller chain

660
MULTI-CROP
COMBINES

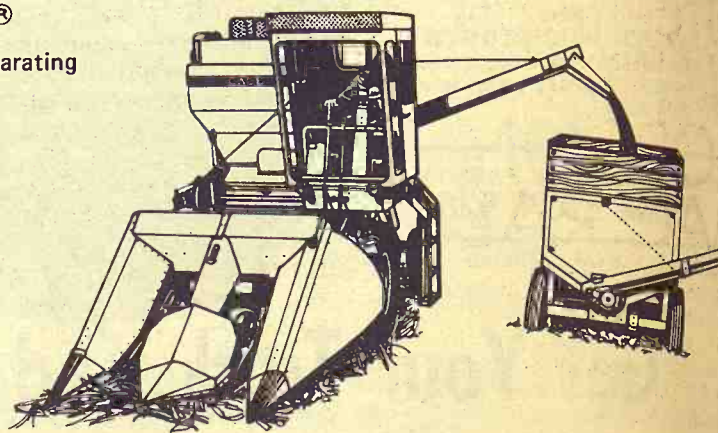

SALINA
Vahsholtz Impl. Co.

CENTRALIA
McBratney Impl.
Phone 857-3815

LINN
Kuhlman Motor Co.

CHAPMAN
Jones & Knopp WA 2-3241
MARYSVILLE
Brauchi Brothers

DON'T STOP HALF WAY!



**FINISH THE JOB RIGHT
...WITH PURINA HOG CHOW**

So you've got your pigs off to a fast start. Don't stop half way! Finish them out the research-proved Purina way—with Purina Hog Chow and your own grain.

Here's why so many hogmen choose Purina Hog Chow to help them finish their hogs for market:

- It contains nutrients and growth boosters to help your hogs pile on pounds, fast . . . and at low cost.
- It's highly-fortified with antibiotics to help stimulate growth and ward off costly disease.
- Purina Research Farm tests show hogs are ready for market in less than 5 months . . . and they make 100 lbs. of pork from about 5 bushels of corn and 46 lbs. of Purina Hog Chow.

Feed Purina Hog Chow as a mixed ration with your grain, free choice.

Don't stop half way. Finish your hogs on Purina Hog Chow. Ask for it at our store.

Flint Hills Feed & Grain	PR 8-5322	Manhattan
Farmers Union Feed Mill	437-2434	St. Marys
Mor-Kan Elevator	349-2214	White City
Reading Grain & Lumber	AN 9-3842	Reading
Mid-Continent Elevator	CE 8-4177	Junction City
Americus Grain Co.	884-3465	Americus
Gorden Mark Elevator	ME 2-3381	Clay Center
Western Grain Mill	767-5933	Council Grove

**PURINA
CHOWS**

**For Comfortable "Wall to Wall"
Warm Floor Heat, Choose a**



**Warm Morning
GAS HEATER**



Warm Morning's "Carpet of Comfort" blower system provides the cozy warm floor heating you want. The powerful, quiet running blower draws heated air down between the front and rear sections of the heat chamber, and spreads a wide carpet of warmth over your floors.

The "Carpet of Comfort" blower system is "completely automatic. A convenient "Top-O-Matic" selector switch gives you choice of two blower speeds and may be set for automatic or manual operation.



**Spreads a CARPET OF WARMTH
over the floors of your home!**

America's Most Beautiful Gas Heaters!

Modern Automatic Controls For Care-Free Heating

**BUY YOURS FROM THE PEOPLE WHO CAN SERVICE IT
the FARMERS COOPERATIVE ASSN. Manhattan, Kansas**

WESTMORELAND

ONAGA

ALTA VISTA

September 9, 1969

FIRST IN COUNTY
TO TEST BY SONORAY

ALMA — Lawrence Bandel of Wamego is the first pork producer in Wamego county to have his Yorkshire breeding herd tested by the sonoray method. The Bandel farm has recently purchased a performance-tested boar and a bred gilt.

KANSAS STATE FAIR

SEPT.
13-21

HUTCHINSON
STATE FAIR REVUE
Sept. 13-16 Features

GORDON
MAC RAE

The handsome, romantic baritone, star of television, movies, radio, night clubs and recording artist, whose albums and singles have sold in the millions...plus "The Brothers & The Sisters" and many other exciting new acts.



A SNIFF... A PINCH... A TASTE

A job that might appeal to many is the role of a judge at a state fair cooking competition. Mrs. Oda Keeney of Fort Scott is a veteran food judge at Topeka's Mid-America Fair.

Kansas Drivers Among Fastest

Kansas drivers are among the fastest in 27 states where a study was conducted by the state highway departments and summarized by the Bureau of Public Roads, Federal Highway Administration, Department of Transportation.

All vehicles in the state in 1968 averaged 64 miles per hour with private cars at 66.6 miles, trucks at 57.1 miles and buses at 66.1 miles.

The survey was made on level, straight sections of main rural roads, including the interstate highway system.

Of the 27 state surveys used in the tabulation, only North and South Dakota with speed limits of 75 surpassed Kansas' limit of 70 for cars in daytime.

Kansas speed limits for buses are the same as for cars, 70 in daytime, 60 at night; 75 and 70 on interstate highways and 80 day and night on the Kansas Turnpike. Trucks more than 8000 pounds are limited to 60 day and night on all roads except the turnpike where the limit is 80.

Bus drivers in Kansas also were among the fastest in the 27-state survey, the report showed.

In Kansas 100 percent of the buses exceeded 60 miles an hour, 57 percent exceeded 65 miles an hour and 14 percent exceeded 70 miles an hour.

At the same time, 26 percent of all vehicles on the highway

exceeded 70 miles an hour with 36 percent of them private cars but only 5 percent of trucks.

The survey showed that motor vehicle speed on the nation's open roads, which has been climbing steadily since 1943, continued to rise in 1968 with an average speed of 59 miles an hour, up a mile an hour from 1967.

The average increase in speed was not broken down by states surveyed but was given only as an average for the nation as a whole based on states surveyed.



HUNTERS —
New and used

GUNS

Complete reloading supplies.
Shot shells at wholesale.

"Shooting is our business
and that's no bull!"

Open for your convenience
til 10:00 every evening.

LICENSE STAMPS
FRIGON SPORTING GOODS
627 W. Crawford ME 2-5440
CLAY CENTER, KANSAS

PUMPER BUOY

A New Concept in moving
Surface Water

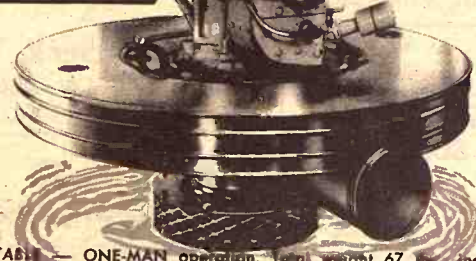
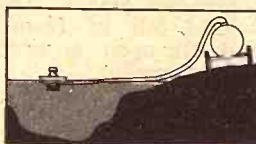

Will not
damage Pump
to run dry

IT'S PORTABLE — ONE-MAN operation. Total weight 67 lbs. includes 6 H.P. engine. High power and efficiency overcomes friction losses. Pumps up to elevations of 25'.

IT FLOATS — Buoyancy is provided by an aluminum clad vibro-foam float.

FIELD PROVEN — Distributes water at a maximum rate of 700 G.P.M. Requires no priming. Pumps down to 2 1/2" of water. Non-clogging.

LOW CAPITAL COST — Total system costs less than 1/4 of the average sprinkler system.

ALSO AVAILABLE 3 H.P. PUMPERETTE
PATENTED IN U.S.A. CANADA, FRANCE
AVAILABLE AT YOUR LOCAL FARM EQUIPMENT DEALER

Pyramid
SALES INC.

Phone 316/363-1634
1715 NO. SANTA FE • WICHITA, KANSAS 67214

Bigger Profit?

let CHIEF

show you how...



DRYING BINS AND STORAGE BINS

Higher profits can be yours with on-farm storage and drying. Earlier harvesting and drying provides highest return on grain-farming operation. A fully guaranteed Chief bin can handle your grain drying faster, for less, giving you a higher profit margin.

ALL STEEL FARM BUILDINGS

With Pole-Barn Prices

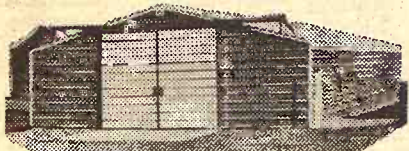

If your farm profit program is suffering from out-dated buildings, we have the solution. Protect your expensive machinery with weather-tight farm buildings by Chief. Your Chief Dealer specializes in farm buildings just as you specialize in farming.

15% discount during Sept.

CALL FOR A FREE ESTIMATE: The Next Time
You're in a Profit Building Mood!

FOR COMPLETE INFORMATION, WRITE

CHIEF INDUSTRIES, INC.

GRAND ISLAND, NEBRASKA 68801 ... OR SEE

Your CHIEF dealer

KENNETH PIPER

Hope, Kansas

SAVE AT LEAST \$1300

During Our September

COMBINE SALE

ALSO EXTRA-LARGE TRADE-IN ALLOWANCES!

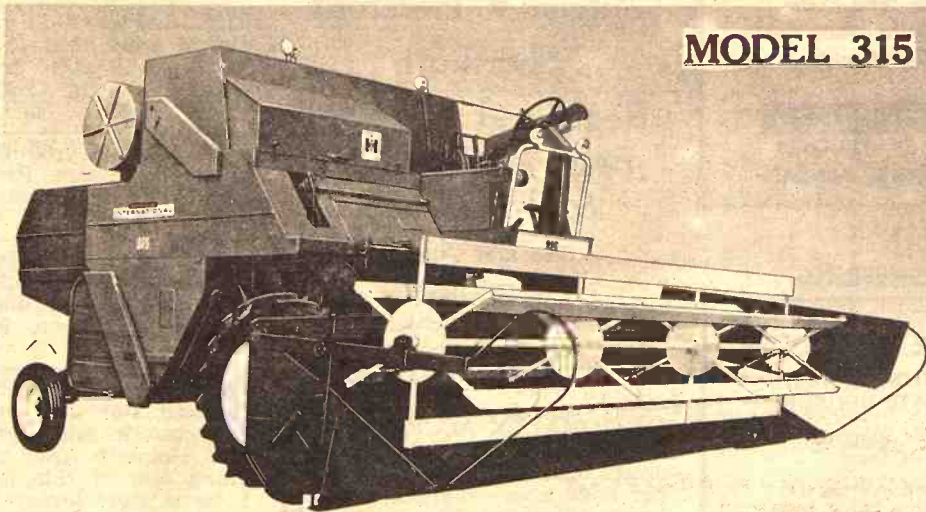

MODEL 315

SPECIALS ON 205, 315, 815 and 915

Waiver of finance well into 1970

and special PRE-HARVEST PRICES

THEY GOT'TA GO!

New McCormick 47 Twine Balers
and 275 Windrowers

YEAR-END CLOSEOUTS AT BIG SAVINGS

SUBJECT TO WAIVER OF FINANCE WELL INTO 1970



KENDALL IMPLEMENT — Leonardville
AULD CHEVROLET INC. — Wakefield



GRASS & GRAIN CLASSIFIED ADVERTISING

RATES: \$1 a week for 15 words or less. Add \$5 a word for additional words. **DISCOUNTS:** (with cash orders only) deduct 10% if ad runs 2 weeks. Deduct 25% if ad runs 4 weeks. **REFUNDS:** you may collect a refund at the Ag Press office for any unused amount paid if an ad is cancelled. **CLASSIFIED DISPLAY:** (boxed ads) \$1.82 a column inch. **CASH:** ads not accompanied by cash have a 25-cent billing charge added.

Mail To: Ag Press - P.O. Box 1009 - 1207 Moro - Manhattan, Kansas 66502 - JE 9-7558.

Notices

LAND IMPROVEMENT

LAND IMPROVEMENT

"Soil Conservation Doesn't Cost-It Pays"

Ponds, terraces, waterways, and leveling, drainage ditches, clearing, landscape grading.

ROGGENDORFF CONSERVATION CONSTRUCTION

Arthur Roggendorff
Phone JE 9-3984
1630 OSAGE-MANHATTAN

MARTIN TRENCHING SERVICE

• SEPTIC TANKS cleaned, repaired, installed • TRENCHING work by hour or per foot. • Free estimates
Call collect 776-7901, Manhattan.

DAIRY SUPPLIES

WAMEGO DAIRY SUPPLY

Your authorized dealer for:

- DeLAVAL milkers
- CLAY push-button eqpt.
- MUELLER Bulk Tanks

Stores and Service from
Wamego & Sabetha, Kansas

For Free Estimates Call:
WAMEGO 456-7200 or
SABETHA AV 4-2958

DeLAVAL • CLAY

All Makes
Service & Repair
Dairy Equipment



JOE McCLURE

Ph. 229-5284 Alta Vista

INSURANCE

MFA INSURANCE



Auto - Fire - Life -
Liability - Auto Loans -
Hospitalization

ORRIS MARSHALL

ME 2-3902 - 423 Court
CLAY CENTER, KANSAS

AUCTIONEERING

LAWRENCE E. WELTER

AUCTIONEER
REAL ESTATE BROKER

Your Sale Solicited
Large or Small

EAST HIGHWAY US 24
MANHATTAN PR 8-3455

Real Estate
And General Sales

ED REIMER

AUCTIONEER

We Specialize in Selling
DAIRY CATTLE

"A complete Sale Service"

Phone or write for sale dates.

Telephone 367-2373
GOESSEL, KANSAS

"Marion County"



LARGE FARMS

RANCHES-ESTATES

Sold At Auction
Or Private Treaty

GENE WATSON

Land & Livestock Co.
25 N. Walnut, Hutchinson, Ks.

Office Phone 316/663-4427

DOUG WILDIN 316/662-7543



BOB WILSON

Auctioneering
Real Estate
All types sales
Ph. 494-2552
or 778-3424

Box 118-St. George, Ks.



Livestock

Artificially Sired

Duroc Tested Boars

by the \$2100
HARDTACK DUKE

Test figures on each individual animal available at commercial breeder prices. Temporarily sold out of Hamp boars and all open & bred gilts of all breeds.

Another group of Hamp and York boars will soon be off test.

Hayes Beck & Sons

Route 1 Phone 238-6064
JUNCTION CITY, KANS.



Registered Quarter Horses

GEORGE RADER
Phone PR 8-3240
MANHATTAN, KANS.

TESTED DUROC BOARS

New crop now available. Days to 200 lbs., backfat & loin eye figures available on many.

Loin eyes up to 6"
figures available on many.
OPEN GILTS

Nationally Accredited SPF
See these before you buy.

FRED GERMANN

Dwight, Kans.
Call Collect
Junction City 238-4382

DON'T MISS

Club Calf Sale

Manhattan Sale Barn
MANHATTAN, KANS.

SAT., NOV. 1, 1:00 p.m.

Angus • Hereford Shorthorn

Registered Hereford Bulls — Yearlings & 2-year olds

Size and Quality

K. KOOKEN

6 Mi. N.W. Abilene, Kans.

CO 3-6830

CO 3-3442

NATIONALLY ACCREDITED
SPF Yorkshire and Hampshire
cross open gilts. Ten dollars
per head above market top. Galen F. Wiethorn, Phone 736-2777
Axtell, Kansas. x36

REGISTERED YORKSHIRE
and Hampshire bred gilts and
second litter sows. Also York-
shire boars. Hampshire gilts
sired by same boar that sired
top indexing and selling pen at
KSU test station this spring.
They are bred by boar that had
a littermate cut 50 percent ham
and loin in Iowa Barrow Show.
Floyd Meyer, Palmer, Kans.
Phone 308. x28

FOR SALE — 300 Holstein-
Guernsey-Jersey-Brown Swiss
and Milking Shorthorn. Fresh
& springer cows & heifers,
tested, vac. and guaranteed. Let
us help you select your next
dairy cows and heifers. You will
be glad you did. W. G. Wiebe,
Summerfield, Kans., Ph. 244-
7625. SB35

WANTED — Cat 4, 6 or 7 with
dozer. Phone 456-7364, Paul
Hill, Belvue, Kansas. x29

HORSES AND ponies for sale.
Diamond B Ranch, Wamego,
Ks. Phone 456-9425. x29

FOR SALE — Beef cross
calves. We will have 500 head
of calves at our barns every
week end, 4 wks. to 400 lbs. Al-
so Holstein bull. Heifer calves.
All triple vac. W. G. Wiebe,
Summerfield, Kans., 913 244-
7625. SB35

FOR SALE — 6 young good
quality Polled Hereford cows
& calves. 1 20-month old Polled
Reg. Hereford bull. Phone 456-
9407, Wamego, Kans. SB28

FOR SALE — 12 meat type
hybrid sows, 3rd farrowing mid
September, also hybrid gilts, all
sizes. Joe M. Conley, Dehla,
Kans., ph. 771-3148. SB28

FOR SALE — Charolais bulls,
breeding age, 7/8 purebred. The
big growthy kind with a lot of
muscling. Donald Runft, Scan-
dia, Kans., ph. 335-2582. x29

DUE TO other obligations, I
must sell immediately 50 head
or more of top quality regis-
tered shorthorn cows and heif-
ers. All are bred. This is a rep-
utation herd from champion-
reasonable. Also a number of
ship bloodlines with many
champions among them. Priced
strong aged yearling bulls.
Good enough to head most any
herd. Call 316 463-2372 or write
Tom Schrag, R R 2, Burrton,
Kans. SB28

SHEEP FOR SALE — 9 bred
native ewes, 12 registered
Cheviots. Max Buterbaugh,
Morrowville, Kans. x28

FOR SALE — Large Holstein
springer heifers and cows. Also
heifers 300 to 800 lbs. Quality
outstanding. Walter George,
Lawrence, Kans. Ph. VI 3-8430.
x30

FOR SALE — Duroc & Hamp
boars. Call collect 785-2765 or
785-2766. Arthur & Gail Roepke,
Waterville, Kans. 66548. SB32

FOR SALE — Registered Polled
Hereford bulls, 12 to 18 mos.
old. Mrs. O. J. Shields, Lost
Springs, Kans. Ph. 13F12. SB28

REGISTERED HAMPSHIRE
boars for sale. Cut out on lit-
termates. Robert J. Williams,
Americus, Kans. Ph. 316 884-
2462. x29

FOR SALE — Choice white-
faced heifers, horned purebreds
about 8 mo. old. 913 456-7810
x28

FOR SALE — 11 meat type
hybrid sows, 3rd farrowing to
be Sept. 19. Also hybrid gilts,
all sizes. Joe M. Conley, Delia,
Kans., Ph. 771-3148. SB29

FOR SALE — 30 Duroc open
gilts. Also boars. Rufus D. Un-
ruh, Lehigh, Kansas, 316 523-
3762. SB29

FOR SALE — Duroc boars
with individual information on
age at 200 & probe. Jerry
Sleighter, Abilene, Kansas CO
3-1908. x31

HOLSTEIN HEIFERS, 10 head
for sale, start freshening end of
this month. Also ten second
calf Holstein cows start fresh-
ening last of this month. Also
I have five Jersey cows that
would make wonderful family
milk cows. Art Timm, Wood-
bine, Kans., Phone 913 257-3495
SB29

REG. QUARTER HORSE geld-
ing, green broke. J. B. King
and Wimpy breeding. Yearling
colt, Three Bars breeding. G. A.
Rudolph, Manhattan, Kans.,
Phone JE 9-5850. x31

200 HEAD of open and bred
Holstein heifers, 300 to 900 lbs.
W. G. Wiebe. 913 244-7625, Sum-
merfield, Kans. SB35

FREE — WILL give 30 am-
pules semen from our FULL
FRENCH Charolais bull — to
be used on Hereford or Angus
cows. Paul Mannel, Lincoln, Ks.
SB29

FOR SALE — 14 Holstein
cows & 6 heifers. All KABSU
Breeding. Would like to sell all
together. Ralph Van Sickle,
Hartford, Kans., ph. 342-4087,
Emporia. SB28

LIVE DUCKS and geese for
sale. Emil Eichem, Wamego,
Ks., Rt. 2, 913 456-7263. x28

FOR SALE — Hereford cows &
calves & one registered Here-
ford bull. Dale Keesecker, Ph.
325-2886, Washington, Kans.
SB32

FOR SALE — 4 registered An-
gus bulls, 20 mo. old. Eileen-
Council Grove, Kans., Phone
mere breeding. Bud Susank,
Phone 767-6623. x31

FOR SALE — Registered spot-
ted swine spring boars. Janu-
ary, March & April farrowed.
Also May 15 farrowed. Roy Kel-
ler, Berryton, Kans. x29

HORSESHOEING — ERIC
Sprado. Call PR 6-6362 eve-
nings. P.O. Box 815, Manhattan,
Kans. Will travel. x35

FOR SALE — Gilts bred to
Yorkshire to farrow soon. Law-
rence Roepke, Waterville,
785-2308. x29

FOR SALE — Reg. Shorthorn
bulls. Reds and roans. Ready
for service. Glenn E. Lacy, Mil-
tonvale, Ks., Phone 427-4513.
x35

NATIONALLY ACCREDITED
SPF Yorkshire open gilts. Har-
vey Herrs, Linn, Kans., ph. 348-
2252. x31

REGISTERED HAMPSHIRE
boars, James Yearout, Rt. 1,
Emporia, Kans., ph. 316 342-
4597. x29

SERVICEABLE AGE Yorkshire
boars for sale. Vernon Setzer,
St. George, Kans. Ph. 456-2394.
x29

NATIONALLY ACCREDITED
SPF Yorkshire open gilts, re-
ady to breed. Yorkshire-Hamp-
shire crossed open gilts. Sam
or Jon Thole, Marion, Kans.,
316 EV 2-2994. x30

FOR SALE — Registered
Spots: Serviceable age boars
bred the same as boars sold at
Testing Station. Well muscled
and large for age. J. V. Cun-
diff, Manchester, Kans. We live
6 1/2 miles north and 1 mile east
Talmage or 3 1/2 miles west and
1/4 south Industry, phone 913
388-2369. x30

FOR SALE as unit — 7 regis-
tered 4 grade Brown Swiss
cows and 2 grade Holsteins, ag-
es 2 to 7 years. 2 freshened in
July, 1 in August, 3 in Septem-
ber, 3 in October, other four
through winter. All artificially
sired and artificially bred.
Good producers. Also 155 gal.
Dairy King bulk cooler. DeLa-
val claw type milker with 3 un-
it pump and 30 gal. Reem LP
gas water heater. Joe Buessing,
Axtell, Kans., ph. 736-2995. x28

EWES WANTED — Have an
out-of-state buyer that will pay
a good price for 200-500 good
bred ewes, 2's-4's. For Sale:
200 good, big Columbia-cross
short-term breeding ewes,
\$15.25 F.O.B. Wyo. ranch. Call
Doug Wildin, 316 662-7543,
Hutchinson, Kans. SB29

FOR SALE — Spotted Poland
boars. Lester Henton, Rt. 3,
Manhattan, Kans., ph. 6-8467.
x30

FOR SALE — 150 choice An-
gus cows, 30 calves by side.
James Forshee, 243-4717, Con-
cordia. SB29

FOR SALE — Nice selection of
purebred Hampshire boars.
Roth Bros., Green, Kans., WI
4-2237 or WI 4-2238. SB28

FOR SALE — 7 head of Hol-
stein cows, 2 & 3 yr. olds, 5
fresh, 2 to freshen in Oct. Good
producers. x28

HAMP BOARS \$60. Ten piggy
gilts, sows \$90. Broke horse
\$50., half Shetland mare \$25,
kid broke Shetlands \$25 & \$50,
Appaloosa stallion \$200, paint
horse \$75. Lloyd Solt, Belvue,
Kans. Ph. 456-7537. x28

FOR SALE — 10 3-yr. old Hol-
stein dairy cows. Call 446-3418
between 5 and 9 evenings. Boyd
June, Clyde, Kans. x28

HAMPSHIRE HERD boars, 18
mo. old, sired by \$8900 "Beau
Dandy" from Harris herd in
Texas. 1 yr. old sired by "Sgt.
First Class" from IS Univer-
sity. Full brother to barrow
that cut 50% ham & loin. Both
boars proven and in trim con-
dition. Floyd Meyer, Palmer,
Kans. Ph. 308. x29

YORKSHIRE HERD boars —
18 mo. old, sired by "Spartan"
from Michaels herd in Indiana.
1 yr. old, sired by "Hercules."
The best boar ever raised here
with .54 backfat and 5.88 loin
eye. Both boars proven and in
trim condition. Floyd Meyers,
Palmer, Kans., Ph. 308. x29

Feed & Seed

PARKER, SCOUT & Shawnee
seed wheat for sale. Howard
Larson, Tescott, Kans., phone
283-4679. x30

FOR SALE — Brome seed,
88% germination, 14c lb. bag-
ged, Arthur Holle, Marysville,
Kans., ph. 562-3803. x29

FOR SALE — Certified alfalfa
seed. Lawrence Strouts, So-
omon, Kans., 655-7841. x30

REGISTERED PARKER &
Shawnee seed wheat. \$2.75 per
bushel-bagged. Agronomy Dept.
KSU, Waters Hall, Manhattan,
Kans. Phone 532-6161. x30

REGISTERED STURDY new
wheat, short stiff straw, high
yields, excellent grazing. Cer-
tified and noncertified Sturdy,
Shawnee, Parker, Sidney John-
son, Lindsborg, Phone 227-2532.
x28

REGISTERED AND certified
Guide, Scout 6 and Gage wheat.
Cleaned, treated and bagged. H.
Henry Evers, Odell, Nebr., 786-
4076. x30

FOR SALE — Brome seed, ger-
mination 90%. Gary Sylvester,
Leonardville, Kans., ph. 233-
5613. x28

FOR SALE — Parker seed
wheat, germination 95 & no
weed seed. \$1.85 per bushel
bulk. Nordhus Bros., Marys-
ville, Kans. Ph. 562-3924. x30

FOR SALE — Certified Parker
and Shawnee seed wheat. Low
prices. Phone Cuba 16F27. Ad-
rian Polansky, Belleville, Kans.
x28

FOR SALE — Parker seed
wheat grown from certified
seed. Germination 97% purity
99.66. Also some good Scout
seed. Glenn E. Lacy, Millor-
vale, Kans., ph. 427-4513. x30

SEED WHEAT — Scout 66,
Shawnee from registered seed.
Also Parker & Gage. State test-
ed. Also Brome seed. L. J.
Franz, Emmett, Kans., ph. 535-
2581 or 535-2582. x28

SHAWNEE SEED wheat
grown from certified seed.
Germination 96%, weed seed
none, re-cleaned. \$1.85 bu. bulk.
Also Brome seed. George Vis-
ser, Riley, Kans., ph. 485-2578.
x28

FOR SALE — Certified Parker
Seed Wheat, germination 91%
no weed; Certified Shawnee
seed wheat, germination 90%
no weed; certified gage, germ. 90%
no weed. \$1.80 per bushel bulk.
Howard Strouts, Wilsey, Kans.
Phone 913 497-2263. SB28

FOR SALE — Balboa rye seed
cleaned or bin run. Jack Glaz,
Phone ME 2-5092, Clay Center,
Kansas. SB28

FOR SALE — Parker seed
wheat grown from certified
seed on clover ground, \$1.50 per
bu. L. A. Lohrengel, ph. EA 7-
2714, Washington, Ks. x30

CERTIFIED ELBON Rye, Bal-
boa Rye, and Chase Winter
Barley. Certified Shawnee,
Gage and Wichita seed wheat.
Also Scout, Scout 66 and Park-
er. Sis Seed, Belleville, call col-
lect 527-2484. x30

FOR SALE — Certified Scout
66 seed wheat. Frank Feld-
hausen, Bremen, Kans., 744-
2796, Oketo. x30

Guide, Scout 66 and Gage
wheat. Cleaned, treated and
bagged, \$2. Henry Evers,
Odell, Nebr., 766-4076. x30

RECLEANED AFFIDAVIT
Shawnee seed wheat, \$1.75 per
bushel. 300 lb. Kansas comm-
alfalfa seed. Henry Beichter,
R. R. 1, Manhattan, Kans.
JE 9-3117. x30

NEW ALFALFA seed, 1500 lbs.
for sale. Dwain Dankenbring
Greenleaf, Kans., Phone 913
747-5393. x30

FOR SALE — Shawnee seed
wheat grown from certified
seed. Kenneth Alt, Wamego,
Kans. Ph. 456-9618. x30

SHAWNEE WHEAT — Grown
on clean ground from certifi-
seed. Germination 94. \$1.50
bushel, bin run. Frank Louth-
glasco, Kans. Ph. 593-4121. x30

REGISTERED STURDY seed
dwarf new wheat, short stiff
straw, high yields, excellent
grazing. Certified & noncer-
tified sturdy Shawnee. Sidney
Johnson, Lindsborg, Ks. Ph.
227-2532. x30

FOR SALE — ley, germ.
Albert K. K-
meo, Ka-
456-9831.

FOR RE
acres un-
ture. Pho-
tan.

CLARK
seed whea-
mill-bake-
ing prem-
ands of s-
50. Super-
testing at
57 years.

yields, tes-
shatter, s-
wind dar-
germinati-
ly \$5.00 b-
Truck lot-
\$4.50 bu-
bu. @ \$5-
scales. Li-
50 priced
Clark's B
Sedgwick.
north Wi-
772-5210.
nings thr-

DAIRY P
and all
Manhatta-
Pierre, M-

KEY RA
fast gains
hundred p-
ing Co.,
ME 2-214-

RIDE 'EM
es. Produ-
Clay

eed
& Shawnee
e. Howard
ans., phone
x31
ome seed,
14c lb. bag,
Marysville,
x29
ertified affi-
Parker seed
Strouts, Sol-
7841. SB31
RKER &
at. \$2.75 per
conomy Dept.
Manhattan,
161. SB28
URDY new
straw, high
azing. Certi-
ed Sturdy,
Sidney John-
one 227-2532
x28
D certified
Gage wheat,
d bagged, \$2
l, Nebr., 766-
x30
me seed, ger-
y Sylvester,
ph. 293.
x28
rker seed
95 & no
er bushel
s., Marys-
-3924. x30
ified Parker
wheat. Low
a 16F27. Ad-
leville, Kans.
x29
rker seed
a certified
97% purity
good Scout
acy, Milton-
74513. x31
Scout 66,
istered seed,
e. State test-
ed. L. J.
ans., ph. 535-
x32
wheat
ied seed.
weed seed,
.85 bu. bulk
George Vis-
ph. 485-2578.
x30
ified Parker
ination 91 &
Shawnee
ation 90, no
ye, germ. 90,
bushel bulk
Vilsey, Kans.
SB29
oa rye seed,
Jack Glace,
Clay Center,
SB29
rker seed
a certified
nd, \$1.50 per
l, ph. EA 5-
Ks.
x31
N Rye, Bal-
se Winter
Shawnee,
seed wheat.
36 and Park-
ville, call col-
x31
rtified Scout
Frank Feld-
Kans., 744-
x30
and Gage
eated and
y Evers,
076.
x31
FIDAVIT
at, \$1.75 per
as common
Beichter,
an, Kans.
x28
eed, 1500 lbs.
ankenbring,
Phone 913
SB28
shawnee seed
a certified
Wamego,
x31
T - Grown
om certified
94. \$1.50
ank Louthan,
593-4121. x29
URDY semi-
short stiff
excellent
& noncerti-
ee. Sidney
e, Ks. Ph.
x31

FOR SALE — Will Winter Bar-
ley, germination 95, purity 99%.
Albert Kientz, Route 1, Wa-
mego, Kansas 66547. Phone
456-9831. x31
FOR RENT — Sept. 1st. 500
acres ungrazed bluestem pas-
ture. Phone JE 9-8725, Manhat-
tan. SB28
CLARK NEW Goldenchief
seed wheat, red beardless, super
mill-bake quality, millers pay-
ing premiums. Best of thous-
ands of selections from Golden
50 Supered-Chief cross. 7 yrs.
testing and purifying. Our best
57 years. Very reliable, high
yields, test, protein, hardy, non-
shatter, strong straw, less hail,
wind damage. High purity,
germination. Graded, sacked on-
ly \$5.00 bu. can ship anywhere.
Truck lots not sacked. Pickup
\$4.50 bu. 100 bu. @ \$4.00, 1000
bu. @ \$3.50 bu. Have truck
scales. Limited supply Golden
50 priced \$2.50 to \$3.00 bu.
Clark's Better Wheat Farms,
Sedgewick, Kans. 67135. 16 miles
north Wichita on 81. Phone 316
772-5210. Closed Friday eve-
nings thru Saturdays. SB29
DAIRY PELLETS, range pellets
and all kinds of fertilizers.
Manhattan Milling Co., 107
Pierre, Manhattan. TF Chg
KEY RABBIT Mini Pellets for
fast gains, no waste, \$3.80 per
hundred pounds f.o.b. Key Mill-
ing Co., Clay Center, Kansas,
ME 2-2141. TF
RIDE 'EM HIGH feed for hors-
es. Product of Key Milling Co.,
Clay Center, Kans., Phone ME
2-2141. SBTf
ALFALFA HAY for sale, Fred
Kilian, Wamego, Kans. 913 456-
9603. x29
Automotive
USED CARS & TRUCKS
1958 Cadillac ambulance, excel-
lent shape, with \$600 in air
conditioner only \$1495
C-750 truck with 16' bed
1969 Mustang, low mileage
1968 Falcon station wagon
1968 Ford pickup, low mileage
1968 International Scout
1968 Ford station wagon, low
mileage
1962 Ford F100 pickup, 1/2 T
1961 Ford pickup
Boss Motors
106 South 7th 913 562-3696
FORD-MERCURY DEALER
MARYSVILLE, KANSAS
CHECK THIS LIST
OF "READY-TO-GO"
USED PICKUPS
1968 Chevrolet El Camino V-3,
327, 4 spd., like new
1968 Chevrolet 1/2 T, V-8, auto.,
factory air, power strg.
1968 Chevrolet 1/2 T, long, wide
box, V-8, 3 spd.
1966 Chevrolet 1/2 T, long wide
box, 6 cyl., 3 spd. (2) one is
white, the other red
1965 Chevrolet 1/2 T, 6 cyl., 4 spd.
1965 Chevy Van
1963 Chevrolet 1/2 T, 6 cyl., 3
spd., long wide box
1963 IHC 6 cyl., 4 spd.
1963 Chevrolet 1/2 T, long wide
box, 6 cyl., 4 spd.
1962 Chevrolet 1/2 T, 6 cyl., 4
spd., short, narrow box
1962 Chevrolet 1/2 T, 6 cyl., 4
spd., long wide box
1959 Ford 1/2 T, 6 cyl., 3 spd.,
short narrow box
1957 Chevrolet 1/2 T, cab & chas-
sis
1956 IHC 1/2 T, 4 spd. 6 cyl.
Irv Schroeder
Chevrolet-Oldsmobile
Hillsboro, Ks. 316 947-3117
RECAPPED TIRES
Most All Standard Sizes
New Tires, Too.
HERCULES
776-9453 610 N.3rd
MANHATTAN, KANS.
FOR SALE — 1964 Chev. 2T, 2
spd., 292 eng., HD springs, 9.00
tires, all steel 13 1/2' bed, 15 ton
hoist, 37,500 miles, A-1 shape,
\$2825. Don Hostetter, Hope,
Kans. Ph. 1F11. x28

Come In!
We're Ready To
Deal . . .
We Have 39 Used Cars In
Excellent Condition That
Are Ready To Go.
THEY MUST BE SOLD BE-
FORE THE 70'S ARRIVE.
We Have The Car For You And
The Prices Are Right At
Manhattan Motors
311-317 Houston PR 8-3537
PR 6-4414
Used Car Lot 214 Houston
BUICK FOR
50 YEARS
MANHATTAN, KANSAS
Used Trucks
AT WAKEFIELD
Demonstrator pickup, 1/2 T
Fleetside, new price \$3508.95.
Now \$2875
1962 Chev. 1/2 T Fleetside, 6,
Std. \$775
1957 Chev. 1/2 T, 6 cyl., 4 speed
\$475
1951 Chev. 1/2 T, 6 cyl., 4 speed
\$145
1949 Chev. 1/2 T w/ bed, 6, 4 spd.
\$135
Hours: 8:00 a.m.-6:00 p.m.
Emergency parts ph. HO 1-5628
or HO 1-5811.
AULD
CHEVROLET
HO 1-5414
WAKEFIELD
Pickups
OBERMEYER HAS 'EM
2 new 69 Chev. pickups, wide
bed, long wheelbase, 6 cyl.
307" 350" engines
1969 chassis & cab, 2T, 173"
wheelbase, 350" engine
1966 Ford, 3 spd., rear bumper
1964 Chev., long wheelbase,
wide bed, 283 V8, 4 spd., ra-
dio, body side moulding, red
and white finish, air cond.
1962 Chev. 1/2 ton, 3 spd., V8,
rear bumper
1961 Chev. 3 spd., 283 V8, short
wheelbase, wide bed, rear
1956 Ford 1/2 T V-8, 4 spd.
1958 Ford 1/2 T V-8, 4 spd.
1959 Chev. V-8, 4 spd., long
wheel base
OBERMEYER
Marvin Obermeyer, Owner
Ph. BL 8-2255 Open to 9 p.m.
HERINGTON, KANSAS
GMC
TRUCKS
1/2 Ton - 60 Ton
Sales & Service
TRI-COUNTY MOTORS
307 N. 3rd MANHATTAN
USED TRUCKS
64 Chevy, V-8, hoist, 16' box
64 Chevy 60, V-8, 5 yd. dump
body
63 Chevy 60, V-8, hoist, 13 1/2'
box
62 Chevy 60H, 5 yd. dump
62 IHC 1800, 5 yd. dump
61 Ford 700, V8, hoist, 15 1/2'
box
61 Chevy 70, 5 yd. dump
61 Ford 750, 5 yd. dump
61 IHC BC 180 tractor
59 Dodge D700, 5 yd. dump
58 Ford 800, tractor
56 Ford 750, 5 yd. dump
64 Ford 600, V-8, winch truck
62 Chevy 60H, V-8, winch truck
AMES CHEV. CO.
AC 316-647-3251
MOLINE, KANS. 67353
FOR SALE — 1964 IHC truck
with 345 V-8, 5 spd. transmis-
sion with 3 spd. auxiliary.
S.L.H.D. twin screw tandem.
1000x20 front tires, 900x20
rear tires. 18' bed with 5' sides.
Has complete 9" auger system.
Hydraulic control on auger &
slides. Excellent condition. Doc
Howison, phone TA 5-1541. Sa-
lina, Kans. SB29

O.K.
Used Cars
2 YEAR WARRANTY
1967 Corvair 4 dr. HT, 6 cyl.,
radio, automatic, WW tires,
excellent condition, low mile-
age
1966 Pontiac 4 dr. V8, aut.
trans., radio, air, pwr. strg. &
brakes. New tires. Excellent
condition.
1966 Chev. Biscayne, 4 dr., 6
cyl., radio, st. trans., 5 new
tires
1964 Chevy II Nova wagon, V8,
aut. trans., radio, air, pwr.
strg. & brakes. Real good
condition.
1964 Oldsmobile 2 dr. hardtop,
V8, aut., radio. Real good car
1966 Buick Wildcat 2 dr. H.T.,
V-8, automatic, radio, air,
power steering and brakes.
Excellent condition.
1966 Chevrolet Impala 4 dr. H.
T. V-8, automatic and radio.
low mileage. Extra clean
1965 Chevrolet Impala 4 door
hardtop, V8, aut. trans., radio.
Real clean one-owner car.
1964 Chev. 4 dr. wagon V8, auto.
air and pwr. strg., one own-
er, sharp
1963 Chevrolet Impala 4 dr. V-8,
automatic, radio, power strg.,
low mileage, excellent cond.
1963 Cadillac 4-dr. HT, V-8, au-
to., radio, air cond., power
strg. & brakes, extra clean
1963 Ford Wagon V-8, automa-
tic, radio and power steering,
real clean
1963 Chevrolet Impala 4-dr. V-8,
automatic and radio, 2 owner
car
1960 Chevrolet 4 dr. hardtop,
V8, aut. trans., air cond.,
radio, real nice
1964 Chevrolet 4-dr. HT, V-8, au-
tomatic, power steering, ra-
dio and power brakes, nice
1963 Chev. Bel Air 4 dr., 6 cyl.,
radio & standard trans., nice
car
1961 Rambler 4 dr., 6 cyl., stick
& overdrive, real economical
TRUCKS
1969 Dodge 1/2 ton, 6 cyl., aut.,
HD springs, radio, 8900 mi.,
like new
1965 Dodge 1/2 T, V-8, air, 3-spd.,
long, wide box, real good
1956 Ford 1 1/2 ton 6cyl. 4 spd.,
fold down box, good tires
Used fold down 16' truck bed,
steel stringers. Worth the
money.
8' oneway disc
Myers Motor Co.
CHEV-PONTIAC-CADILLAC
1406 Center — 562-2383
MARYSVILLE, KANS.
There's A Truck
At Skinner
For You
1965 CHEVROLET, 327 V8, 2-
speed with factory tandem
trailing axle, good 825x10
rubber, light blue & white
1965 FORD N600, big 6 with 2
speed, power steering, HD
front axle, 35,000 miles, 15'
Knapheide grain box with HD
hoist — dark green
1964 FORD F600 V8 with 2 spd.,
16' Knapheide grain & stock
box, HD hoist. Good clean
truck. Light green.
GOOD CLEAN PICKUPS —
LWB & Fleetsides
1966 Chevrolet 1/2 ton, 6, 4 spd.
1965 Chevrolet 1/2 ton, 6, 4 spd.
1964 Chevrolet, 1/2 ton, V8, 4 spd.
1962 Chevrolet 1/2 ton, V8, aut.
Close Out sale on all 69 mod-
els. Your demand is within our
needs! Be sure to see us.
Skinner Chevrolet
Phone ME 2-2101
CLAY CENTER, KANS.
THESE ARE
GOOD TRUCKS
1962 2T Chev. No. 60, long
wheel base, 2 spd.
1963 Ford 1/2 T, 4 whl. drive
1951 Chevrolet, 1/2 T
1949 Chevrolet, 1/2 T
1947 1T Chevrolet w/ fold down
bed; good
See Butch At
Waterville Motors
DODGE A-C
ST 5-2731
WATERVILLE, KANS.
SKAGGS (FORD) MOTORS
IN MANHATTAN
1969 MOTORS
SELL DOWN
We still have a fine selection of
new 1969 model cars and trucks
— all going at close-out prices!
SAVE HUNDREDS
OF DOLLARS
and still get your full 5-year,
50,000-mile warranty. The 1970
models will not have this 5-year
50,000 mile warranty.
BUY NOW —
while we still have a good selec-
tion to choose from.
OPEN EVENINGS
BANK RATE FINANCING
Skaggs (Ford) Motors
Your Transportation
Headquarters
"Where Customers Send
Their Friends"
2nd & Houston
Phone PR 8-3525
MANHATTAN, KANSAS
NEW & USED
CARS & TRUCKS
1969 600 L74" WB V-8, 4 spd.,
with 2 spd. rear axle, radio,
PS, 8.25 tires, candy apple red
1966 F600 174" B V-8, 5 spd.,
2 spd. locking diff., used
1969 Ranchero GT 351 V-8, 4
spd., bucket seats, Royal ma-
roon, low mileage
1969 TB Londeau 2 dr. HT, air,
PS, PB, WW, 429 V-8. Indian
fire with black vinyl roof,
new
1964 TB 2 dr. HT, V8, auto-
matic, radio
1964 VW convertible, white-
walls, radio
1963 Olds Luxury Sedan, fully
equipped
Wamego Motors
456-9567
WAMEGO, KANSAS
USED TRUCKS
66 Ford Bronco, 4 wheel drive,
real sharp
65 Ford F-100, V8, 3 spd., over-
drive, with Topper
65 Ford 1/2 ton 8' Styleside pick-
up, 6 cyl., 4 speed, radio
62 Ford F-600, V8, 4 speed, 2
speed axle, new 13 1/2' fold
down bed & hoist
62 Ford F600, V8, 4 speed, 2
speed axle, new 15' fold down
bed & hoist
62 Ford F-600, V8, 4 speed, 2
speed axle, new 15 1/2' fold
down bed & hoist.
62 Chev. 1/2 ton 8' pickup, 6
cyl., 4 speed, overloads
56 Chev. 2 ton, 156" chassis,
cab, V8, 4 speed, 2 speed axle
Taylor Motor Co.
Phone 913 325-2202
WASHINGTON, KANS.
SIEBE'S TRUCK CENTER
1969 El Camino, 3 spd., V-8
1967 Dodge tilt cab with 17'
box & hoist, V-8, 4 spd., 2 spd.
axle
1963 Chev. 2 ton, 2 spd., Big 6,
new 15 1/2' box & hoist
New stock rack for 67 pickup
on up \$75
1965 Chev. 2 ton, 6 cyl., 292 en-
gine, new 13 1/2' box & hoist,
2 speed
1965 Dodge V-8, 4 spd., 2 spd.
axle, 15 1/2' box
1965 Chev. 1/2 ton pickup, V8
1962 GMC 4000 Series tandem,
5-spd., 2-spd., new 26' bed
1947 Chev. with 13 1/2' fold down
..... \$250
1967 Chev. 50 Series, 2 ton, 2
spd., 15 1/2' box
Siebe's Repair
Trucks
JANSEN, NEBR.
Telephone 402 424-2670
WANTED — USED bulk feed
truck, 3-5 tons. Contact Myron
Anderson, Enterprise Elevator,
Enterprise, Kans., 913 WE 4-
2509. SB28

CHEVROLET
LARGE STOCK OF TRUCKS
1967 Chev. V-8, 427 eng., 60 Ser-
ies, single axle tractor,
straight air brakes, 5 spd., 2
spd., 1000 tires, extra clean
..... \$5950
1967 Hobbs 40 ft. platform \$3250
1967 IH tandem tag axle dsl.,
5 speed, 2 speed, clean \$6950
1966 IH twin screw, 5 spd., 3
spd., st. air brakes, PS, 478
V8 eng., 1000 tires \$6750
1965 Chev. 327 V8 tandem 60
Series, 5 spr. Clark trans., 2-
sp. axle. Air over hyd. brakes,
extra nice \$3550
1964 Chev. 1/2 ton, V8, LWB, W
box, aut., power steering,
power brakes \$1195
1963 Chev. 80 Series tandem
axle tractor, 5 speed, 2 speed,
427 V-8 engine, PS, str. air
brakes, ex. good cond. \$3450
1962 CHEV. 1/2 ton LWB, 4 spd.,
6 cyl., N box \$895
1961 Chev. 1/2 ton, SWB .. \$595
1961 Dodge 1/2 ton, long wheel-
base, V8, 3 spd., wide box
..... \$495
1954 Ford 2 ton LWB, 2 spd.,
V8, 15 1/2' fold down box &
underbody hoist \$1395
1960 Chev. SWB 1/2 ton, 3 spd.,
N box, clean \$545
1960 Trail-Mobile 37' grain trail-
er \$1995
1958 IH VF195 Twin Screw 549
V-8 engine, 10-spd., R96 Road
Ranger trans., tractor, good
cond. \$2995
1951 Omaha Standard 22' sin-
gle axle platform, semi-trail-
er \$245
1946 Chev. 1 ton w/ grain box
..... \$195
Distributor For
Giant Farm Truck Body
Heil Under Body Hoist
Harsh Mobil Mixer Bulk
Feed Bodies
The largest stock of heavy duty
Chev. truck parts in the Mid-
West. Parts for engines, trans-
missions & 2 speed axles.
Melton Motor Co., Inc.
16th and M Sts. JA 7-2201
BELLEVILLE
USED TRUCKS
1968 Chev. 1/2 ton pickup, V-8,
4spd., custom cab, radio, a
CAMPERS SPECIAL .. \$2195
1948 Pickup with 4 whl. drive &
Ford V-8 engine \$595
1967 Chevrolet Van \$995
1966 Chevrolet Van \$995
1968 Dodge 1/2 ton V8, 3 speed
..... \$1795
1965 Dodge 1 ton V-8 with stake
body \$1295
1965 Ford pickup, V8, 3 spd.,
radio \$1195
1961 Chev. 1/2 ton, 6 cyl., 4 spd.
..... \$795
1968 Ford 1/2-ton, 6-cyl., radio,
heater \$1895
Long-McArthur, Inc.
Ford-Lincoln-Mercury
340 N. Santa Fe Salina, Kans.
TA 3-2237
JUNCTION CITY, KANSAS.
USED TRUCKS
1960 IHC B-160 truck with bed
& hoist, motor needs some
repair \$695
1961 Ford F-600, 6 cyl. engine,
4-speed trans., duals, good
tires, long wheel base
1949 Dodge 1 1/2 ton, duals, runs
good \$250
1958 Ford F-600, V8, 2-speed
axle, chassis & cab \$495
Mohn Implement Co.
Telephone CE 8-5101
JUNCTION CITY, KANSAS
Real Estate
FOR SALE — 3 bedroom
stone house, completely redeco-
rated. Near schools & bus line
\$9000. Ph. Manhattan PR 6-6154.
x31

FARMS: JUST LISTED.
160 acres, choice grass land east Ottawa County.
80 acres, half grass, balance farm land, lays good, northeast Dickinson.
Have a good listing other farms from 80 to 800 acres. Some choice bottom land.

Wilson Real Estate
Phone CO 3-2400
ABILENE, KANSAS

Fulmer Real Estate
CATHERINE J. FULMER
REALTOR
Office 456-7696
Res. 456-9281
WAMEGO

**FINE LOCATIONS
FOR YOUR LIVING
IN MANHATTAN**

4-BEDROOM HOME Near Lee School — Central air conditioned, carpeted living & dining room, 2 baths, basement. May be purchased on contract. Immediate possession.

SOUTH UNIVERSITY — Good income property. 2 1-bedroom units 2nd floor with private baths, 1 2-bedroom unit 1st floor, fireplace. Large living & dining room, new forced air furnace, basement, garage. \$5000 down, 7 1/2% int. on bal. \$22,500.

NEARLY NEW 4-BEDROOM HOME — Convenient to Marlatt School, carpeted living & dining room, central entrance plan, built-in appliances, kitchen, finished recreation room in basement with woodburning fireplace. Double garage. Move in at once.

CABIN ON LAKE — 2 bedrooms all paneled. Excellent view of water, screened front porch, \$1500 down 7 1/2% — 10 yr. contract on balance. Only \$10,500.

— Other Choice Buys —
To Buy, Sell or Trade
Call

**Maurice McNeil
Realtor**
Suite 11, Union National Bank
Office 6-4801 Res. 9-5164
MANHATTAN, KS.

FOR SALE

Thriving filling station and tank wagon business on Hiway 18 at Agenda, Kans. Over 150 tank wagon customers, 28,945 gallonage at pump last 6 mo. 22,000 storage, main bldg. 56x32, metal storage bldg. 26x15. At only \$7000 with 10% down, 15% possession date, then easy monthly payments. Stock and hand tools to invoice at cost with lessees.

Improved 160 on hiway 36 west of Marysville, 3 bedroom modern home, milk barn, 99A cultivated, nearly all conservation work completed, \$28,000 with 10% down, 10% Dec. 1, bal. March 1.

Well improved 115, only 2 miles S. Concordia on hiway 81, 2 bedroom modern home, baseboard electric heat, wall to wall carpeting in all rooms, 36x40 barn, 3 stall garage. Entire farm is in grass and good grass. An excellent place to raise show cattle, at \$35,000 with 10% down, 15% possession date, then \$1000 per yr. plus 6% int. for 9 yrs., bal. 10th year.

Improved 160 five miles southwest of Wakefield, running water, electricity, partial bath, 105 acres nice laying land under cultivation, balance pasture. This farm is on all weather road and good producing farm at \$25,000 with 10% down, 15% March 1, then easy payments with 6% interest.
Call collect for appointment. Take a look at these.

Kvasnicka Realty
HADDAM, KANSAS
Phone FR 6-2874

Gerald A. Kvasnicka, Realtor
Alice J. Kvasnicka, Secretary

FOR SALE — 2 bedroom house, 707 Oak, Wamego, Kans. 1st floor, new roof. Ph. 456-7287 evenings. x30

Farms - Ranches - Motels

40 unit motel. Large gross and income

Auto parts wholesale in good town. Same owner over 20 years. Good volume.

Truck stop. 2 highways, 4 way stop. Cafe and living quarters, 5 1/2 acres of land. 21,000 storage. Will contract

Lumber yard. A good business. Out of state owner wants it sold. Make offer.

Unclaimed freight, insurance damaged goods. Doing a large business. Age is why it is for sale.

Livestock sale barn and a good going business. Age and illness is why it is for sale

We have many good listings to choose from, so buying, selling, or wanting an auction on a business, farm or ranch, or what have you, just write or call, no obligation on your part.

DAIN'S

REAL ESTATE

Phone 582-4520

SILVER LAKE, KANS.

Licensed in Kans., Mo., & Nebr.

**FOR SALE: 80 ACRES
BY SEALED BID**

To be opened September 16, 1969; 10:00 a.m. at the Farmers National Bank at Abilene, Ks., with right to accept or refuse all bids.

80 acres, more or less, W 1/2 of SE 1/4 of section nine (9), fifteen (15) south, range one (1), east of the sixth p.m. Dickinson County, Kansas. All tillable. 1970 allotments: wheat 26.1A, feed-grain 22A, oats rye 15A, conserving 7A.

Possession of allotted wheat acres given after 1970 harvest, possession of balance as of March 1, 1970, as per tenant's lease.

1969 allotment goes to seller, 1969 real estate taxes to be paid by seller.

TERMS: Warranty deed and abstract for merchantable title will be furnished buyer. Buyer to pay 25% down on day of acceptance. Balance upon delivery of deed and abstract. Buyer will be expected to sign written contract of purchase at time of acceptance and bid.

Location. Eleven (11) miles south and 5 1/2 west of Abilene, Kansas. For further information, contact either of the following.

Jonathan G. Roggendorff
Abilene, Kansas
ANNA ROBSON
Abilene, Kansas

FARMS FOR SALE

16 acres, suburban area, wonderful 2 bedroom house & lots of very good buildings, creek land. Located at the edge of Riley area.

240, 180 broke, 60 grass, 82A of wheat in 69 at 40 bu. F.G. 37A. Modern G.A. dairy barn and many other good bldgs. including a modern 2 bedroom home. Located in the Green area.

Improved 320, 140A broke, 180A grass, plenty of outbuildings. Contract sale at 6 1/2%.

160, all broke, 1/2 creek bottom, Clifton area

160, well improved, 115A broke, located north of Clay Center.

Call For Appointment

Eldon Thorman

Real Estate & Investments
913 ME 2-3008
CLAY CENTER, KANS.

FOR SALE — At Salina, Ks., 5 room bungalow with attached garage. Corner lot, close to churches, Sr. high school and Elmore Shopping Center. \$10,500. Phone 238-2679, Junction City, Kans. SB31

Farm Equipment

FOR SALE — IH No. 10 heavy duty chisel 8", 1962 New Idea 2 row No. 305 mounted corn picker with No. 307 husking bed with new rubber rolls. Mounts on Moline 4-Star tractor. Other mountings available. Ph. WA 2-6692 Chapman, Ks. Marvin Mills. x28

Gas & Diesel Shop Service

MOST up-to-date service shop in our area

Complete diesel testing equipment to take care of the majority of tractors.

Boring bars, line boring machine, welding, electrical, acetylene.

Valve equipment, rod alignment tools.

Competent factory trained personnel — in hydraulics, diesel, electrical and general mechanical work.

BOWMAN

Phone CE 8-4103

Farm Impl. & Truck Co.
240 East Eighth
JUNCTION CITY, KANS.

FIELD CUTTERS

Gehl FHA3 2 row \$1295
Gehl 2 row \$695
Papec one row, large wheels \$200
1965 Allis 2 row \$1250
Allis 1 row with mower bar & pickup attachment \$100
Case 1 row with mower bar \$250
Gehl mower bar \$125
MH flail chopper \$495
Hesston No. 260 14' windrower \$2195

TRACTORS

IH No. 806 dsl. \$6195
IH No. 706 dsl. \$4895

COMBINES

IH 403 with cab, 16' .. \$5800
IH 181, 18' \$2100
IH 101 with cab, 12' \$2295

Lynn's Truck

& Tractor Co.

EV 2-2210

MARION, KANS.



DIESELS

1966 JD 3020, propane
1965 3020 JD dsl., wide axle, new tires
1961 John Deere 3010 dsl.
1957 JD 720 gas; 1954 70 gas
1957 JD 720 dsl.
Farmall H; IH W6
John Deere Model B
IHC No. 450
IHC Super M

MACHINERY

N-H 616 forage harvester
110 JD forage wagon with running gears
Dbl. bar 10' 3 pt. chisel
3 Case 3 bottom plows
Case hyd. loader
JD No. 6 forage harvester
John Deere 14T baler
Model B 16-8 grain drill
Gehl forage wagon
Calhoun feed wagon
John Deere No. 9 mower
New Idea mower, mtd.
JD 45 combine, 12' cut

W W Smith & Sons



420 5th

ME 2-3148

CLAY CENTER, KS.

USED FARM MCHRY.

1967 410 MF combine, 14', A-1 cond.
1966 410 MF combine, 16', A-1 cond.
3 Super 92, 14', ready for harvest
Model 60 MF combine, 12'
2 No. 90 MF combines, 14'
Many other combines, new & used.

NEW

1 1100 MF tractor, dsl., special clearance price on this one.
1 180 Hiarch, dsl.

See us for many others we have in stock.

* SPECIAL BONUS OFFERS on any new combines.

Gilley's Impls.



EX 2-2919

MINNEAPOLIS, KANSAS

D4 CATERPILLAR 6U Series w/ electric starter, undercarriage good, w/ 6 1/2" hydraulic dozer & lowboy w/ 5th wheel dolly \$2500. Eugene McVicar, Route 1, Sedgwick, Kans. x28

FIELD HARVESTERS

1 No. 50 IH 2 row
1 No. 550 IH 2 row
1 No. 818 New Holland 2 row

TRACTORS

1 JD 830 dsl., real good
1 F806 IH dsl., only 1000 hrs., fully equipped, excellent

**Sedgwick County
Equipment, Inc.**



1210 S. West

WH 2-2215

WICHITA, KANS.

TRACTORS

1955 Moline GB LP
1958 Case 611B, gas, row crop
1961 Oliver 1800 gas, std.

MACHINERY

1962 Case 200 twine baler, PTO
1966 Case 300 2 row field cutter, PTO
Model 54 Fox 1 row field cutter, PTO
Model 2C55 Fox, 2 row atmtts.
Van-Brunt drill 16x8, w/ Kirschman fert.
Case SR 4-14 plow
M-H 3-16 plow; AC 3-14 plow
Richardson wheel bale loader
New Case Model A50 elevator, PTO

Geyer Impl. Co.

CASE M-M

Phone 913 526-4735

SYLVAN GROVE, KANS.

FORAGE HARVESTERS

1967 JD No. 38 forage harvester with 2 row head & pickup attachment
1963 JD No. 12 forage harvester with 2 row head
1964 Gehl Chop-All forage harvester with 2 row head
John Deere No. 5 flail chopper
IH No. 36 1 row forage hvstr.
Kewanee 17' folding disc harrow
Set of 18.4x30 snap-on dual wheels
2 drill hitch

TRACTORS

1964 JD 3020 dsl., fully equipped with power shift
1963 JD 4010 LPG, fully equipped
1961 JD 4010 dsl., fully equipped

Lott Impl., Inc.



EX 2-3110

MINNEAPOLIS, KANS.

SPECIAL OF WEEK
F656 Hydrostat, Gas

USED

1964 F706D, good
1965 F706 gas
1960 F560D
1959 F560D; 1956 JD 60
1958 F350D FH
1942 Farmall M

MACHINERY

1964 46W; 1964 37T balers
1963 56W baler, hyd. tension
1965 No. 50 2 row field harvester
1963 No. 50 2 row field harvester
1960 No. 163 SP windrower
14' Schafer disk, FB
10'7" IH No. 37 wheel disk, FB
10'7" IH No. 35 wheel disk, plain brg.
11' JD wheel disk, plain brg.
JD No. 38 7' mower, good
JD No. 5 mower
No. 28 IH FH mower
Ford 3 pt. mower
Farm Hand feed wagon
No. 127 combine, 12', IH
No. 125 combine, 12', IH

**Abilene Truck
& Tractor, Inc.**



CO 3-4727

714 So. Buckeye

ABILENE, KS.

CLOSE-OUT PRICES ON

4 wheel springtooths
1 20' Porta Harrow with spike atmt.
1 24' Porta Harrow
1 23' Porta Tiller

These are ready to go at close-out prices.

Wissing Motor Co.



614 S. Buckeye

CO 3-2592

ABILENE, KANS.

Turn-Key Construction



**North Central Steel
Irrigation, Inc.**

P.O. Box 141 913 392-2077
MINNEAPOLIS, KANSAS

NEED A COMBINE?

1 1958 A Baldwin with cab
1 1955 A Baldwin
1 1967 C-II; 1 1967 IHC 403
1 1966 John Deere 95
1 1968 G Baldwin
2 1962 C Baldwins with cabs
1 1966 C-II with cab
2 1965 403 IHC with cabs
1 3x16 IHC pull-type plow
1 IHC Cub Cadet 7 hp with mower
1 1959 JD 55
1 1959 MasseyHarris Model 92 with cab
1958 Model 45 John Deere with pickup attachment

A & W Eqpt. Co.

Phone 913-738-3379

BELOIT, KANS.

NEW A-C EQUIPMENT

D21 Series II, fully equipped, demo.
170 dsl., loaded, demo.
No. 2200 disc harrow, 14', 20' blades
No. 302 wire baler, all extras
USED — FIELD READY
1965 No. 35A Papec w/ 2 row head and direct cut att.
1966 C-II Gleaner, 16', record.
1959 A Gleaner, 14'
1956 John Deere 55
Completely rebuilt engine for C-II Gleaner
1962 No. 240 Hesston swather, 14'
Several good used tractors to choose from

Bundy Equipment

942 S. West St. WH 2-7261
WICHITA, KANSAS

USED COMBINES



1961 45 Hi-Lo, 10' pickup reel
1960 MH 12' & cab
1959 45 JD 10', overhauled

USED FORAGE HARVESTERS

1957 No. 10 JJD rotary chopper
1964 No. 16 IHC with 1 row row crop
1957 No. 8 JD with 1 row row crop, mower bar & pickup att.
1959 Gehl 2 row
1959 Fox 2 row
No. 20 IHC 1 row
No. 32 Papec 1 row
No. 151D Papec 1 row & pickup attachment
AC with 1 row
See our selection of good used forage harvesters before you buy.

USED DRILLS

JD FB 15x7, fert. & seeder
JD FB 16x8, fert., press wheels
IHC 16x8 fert. & seeder
JD 14x7 fert. & seeder, press wheels
New JD 15x7 FB-B — Priced to sell.

Todd Tractor Co., Inc.

Junction Hwys. 36 & 63

Store Phone DE 6-2138

SENECA, KANSAS

FOR SALE — JD 34 forage harvester, 2 row, 30" head, ready to go. 913 373-4794, Tipton, Kans., Bob Becker.

FOR SALE — 1950 G JD roller a-matic & hydraulic. 1966 New field cutter, 717 model. Phone 238-8239 after 6:30 p.m. SB30

FOR SALE — No. 10 John Deere corn picker head, excellent condition, \$150. Lawrence Katzner, Neodesha, Kans. x30

FOR SALE — JD No. 6 field cutter, ready to go. Kenneth Peter, ph. 944-2795, Randolph, Kans.

FOR SALE — 1952 Ferguson TO20 tractor. Leland Duff, Concordia, Kans.

YOUR BEST BUYS IN NEW & USED MCHRY.

New Tractors

Case 931D	\$6250
180 Massey with 5 bottom plow	\$6500
165 Massey with 4 btm. plow	\$5500
1850 Oliver tractor	\$6500
1950T Oliver tractor	\$8500

COMBINES, NEW

205 Massey, 13'	\$5750
535 Oliver, 13'	\$7500
300 Massey, 13'	\$8500
410 Massey, 14'	\$9750
660 Case, 13'	\$6000

HAYING TOOLS

Case 220 baler, rebuilt	
New Holland baler, good	
1968 Gehl 9' PTO windrower	\$1495
New Massey rubber tooth rake	\$450
Case bale elevator w/ motor	\$135

USED TRACTORS

1969 JD 3020 tractor and scoop	
Ferguson 20 tractor	
35 Massey diesel	
50 Massey gas; 65 Massey gas	
85 Massey diesel	
770 Oliver gas	
1650 Oliver propane	
Case 300 gas, rebuilt	
Ferguson No. 20 gas	
Allis WD 45 gas	

USED COMBINES

Nearly new IHC 203 combine w/ 12' head & 2 row corn head	
1968 Oliver 525 combine, like new	
Massey No. 35, 8'	
3 M-H 12', take your pick @ \$250	
1965 535 Oliver; 1968 535 Oliver	
1963 25 Oliver	
1954 40 with cornhead, Oliver	
1966 300 Massey with cornhead	
1966 410 Massey, like new	
1960 82 Massey, good	
1957 80 Massey, with cab	
1958 Massey 60, good	
1954 Massey 90, good, w/ cab	
1963 Case No. 600	

CLOSE-OUTS

New Cobey forage wagon, 8-ton gear, 6 ply tires, complete	\$1650
New Case 2 row forage harvester	\$2995
4 and 6 row cultivators — Case & Dempsters. All at wholesale.	
New grinder-mixers	\$1295

Ottawa Farm Imp. Co.

on Hwy. 59 1/4 mi. South of OTTAWA, KANS.



Vahsholtz Impl. Co.

TA 5-4521
SALINA
201 West Pacific

MILLER DISCS

We have 26 used wheel discs, all sizes & makes, traded in on new Millers.	
1 Gehl forage wagon	
1 IH 2 row forage harvester	
1 24' Kent Hydra-harrow	
9 springtooth harrows w/ carriers; 2 with 3 pt. hitches	
drag type springtooths	
1 Case 950 windrower, 14', with conditioners	

TRACTOR SPECIALS

We have a clean-up and clean-out deal on our used tractors. See them on our lot on North St., pick out what you want, then come to the store and make us an offer.

1966 Viking hammermill with auger unloading	
1959 300 gas	
1959 350 dsl.	
Papec 1 row cutter, extra clean	
1969 Series 3 XT190 with cab, front weights, 2 sets rear weights with fluid	
504 gas, new overhaul	
1964 New Holland self-propelled cutter, 2 row head and pickup attachment	
4 Kasten silage wagons, front and back unloading, heavy running gears with flotation tires	

Henry Bros. Impl.

Ph. 336-2111
SENECA
HOLTON

2-ROW late model IHC corn-binder, good condition, \$195.	
13 1/2' stock racks for Knap-heide and Giant truck beds, \$50	
to \$75. Vern Mahlandt, Rose Hill, Kansas, Phone SP 6-2248, SB28	

TRACTORS

1967 MF 422, 4 row corn head	\$2750
1955 Case 400 diesel, fully equipped	\$1000
1962 MF No. 65 dsl.	\$1950
1958 MH No. 50 gas	\$1000
1953 Allis WD, new tires	\$400

COMBINES

1967 MF 410, 14', real good	\$6850
1961 MF Super 92, 16', with cab, good	\$3750
1959 MH 92, 14', cab	\$2750
1959 MH 82, 14'	\$1950
1961 Oliver No. 25, 12' with new 2 row corn head	\$1850
1958 JD No. 45 12' with 2 row No. 10 corn head	\$750
1958 MH No. 60 12', completely overhauled with 2 row No. 20 corn head	\$1175
New 1968 MF 300 14', cab, big tires, fully equipped	\$7850

Pfister-Rhodes

Impl. Co.

Phone 439-2445

JAMESTOWN, KANS.

USED

2 1967 AC 190XT	
1966 AC 190XT with cab	
1 1959 AC D17 with PS	
1960 Massey Ferguson 65 dsl.	
1963 AC D19	
Used 3 & 4 btm. snap coupler plows	
1964 14' Gleaner A-II with cab	
1952 Massey Harris 55	
John Deere G with 3 point hitch & wide front end	
1955 A Gleaner combine	
1955 WD 45 AC with wide front and duals	

Cuba Impl. Co.



Phone 4F 7

Cuba, Kans.

Used Forage Eqpt. WITH 2 ROW HEAD

2 Gehl FH188	
1 New Holland 717	
1 IHC No. 50	
1 IHC No. 550	

WITH SINGLE OR 2-ROW

2 Gehl FH 84	
2 Gehl FH 83	
1 John Deere No. 10 flail chopper	
2 No. 32 A Papecs, single	
FORAGE WAGONS	
1 BU 86 with 6' sides, on heavy gears	
2 BU85 with 7' sides, on heavy gears	
1 Farmhand bunk feeder wagon	
2 FB 86 long trough blowers, PTO drives	
1 FB 86 hopper blower	

NEW CULTIVATORS

Pull type and 3 pt. 10 1/2' up to 28' models. Get our prices on these.

DRILL

1 Kirschman 3 rank hole drill, 22 hole, 10" spacing	
ALL EQUIPMENT IS FIELD READY	

LINDQUIST IMPL.



TA 3-2451

808 N. 10th

SALINA, KANSAS

Wanted To Buy

Some wrecked or burnt late model tractors: Allis; John Deere; Case; IHC; etc.

Also need a couple of 8N Fords and WD 45's; Allis; D-4 cat with dozer or high loader.



Longhofer Supply

A-C and Case

EV 2-2620

MARION, KANS.

WANTED — LATE model or new Ford 3/4T pickup Series 250. Must be real slick. Also 14 1/2' to 16' boat with motor and trailer. Pay cash or trade on Ford tractors or equipment. M. L. Nordstrom, Box 411, McPherson, Kans., ph. 241-2900. SB28

FORAGE HARVESTERS

1967 Fox 2 row w/ cab, ready to go	
1959 Gehl SP 2-row	
AT DISCOUNTS: 1968 New Holland 717 cutters, one and two rows	
We have a complete stock of New Holland Super 717 & 880 cutters, one & 2 row. Used N-H 616 single row	

COMBINES

Demo. 1969 Gleaner F w/ cab, at discount	
3 Allis No. 60 pull	
Self propelled AC 100	
New Gleaners F and K models in stock	

BALERS

JD 14T and 214 wire	
3 Allis roto-balers	
N-H 66; IHC 45T	
2 new carry-over 1968 NH models 275T at discounts	

USED TRUCKS

1953 Ford 1/2T pickup, good	
1964 Chev. 3/4T pickup	
1952 LWB Chev. 1 1/2T, new tires, 2 speed	
1967 Ford 1 1/2T w/ long bed, 48,000 miles	
Demonstrated 1969 GMC 1/2T long bed; only 2800 miles. Save on this.	

NEW SILAGE WAGONS

4x10 Blair	
5x12 Blair feeder-mixer	
Grain-O-Vators 30, 55, 60	
New Holland No. 6	

MOWERS-HAYBINES-SWATHERS

John Deere 5 mower	
1 MH 461 haybine	
1969 NH 907 swather, 14', demo.	
3 new NH 352 grinder-mixers	

TRACTORS

1958 JD 620 w/ 3 btm. plow, PS	
1968 AC 180 demo., sell at discount	
8N Ford w/ rear mower	
1969 AC 170 demo., sell at discount	
Demonstrated 190XT AC at discount	
International Farmall 20	
Demonstrated David Brown tractors 4600, 990 & 1200	

Eddie's Service



Phone 636-8395

PAXICO, KANS.

MEINHARDT FARM EQPT.
Ph. 456-2310 WAMEGO

USED IMPLEMENTS

Allis D 19 tractor & 4 bottom plow	
JD 1010 tractor, 3 pt. hitch	
JD 4010 dsl. tractor, PS, 3 pt. hitch	
JD 3020 dsl. tractor, PS, 3 pt. hitch	
JD 2010 gas tractor, PS, 3 pt. hitch	
JD 3020 dsl. tractor, PS, 3 pt. hitch	
JD 720 dsl. tractor, PS, 3 pt. hitch	

ENSILAGE HARVESTERS

2 No. 34 2 row ensilage harvesters	
2 2 row Gehl ensilage harvesters	
1 IHC 2 row ensilage harvester	
1 MH ensilage blower w/ 60 ft. pipe	

DISK HARROW

1 JD RWA 11' disk	
1 JD BW 16' disk	
1 Kewanee 17' disk	

Emporia Impl. Co.

BILL JOE



1923 W. 6th

EMPORIA, KANS.

DI 2-3146

FOR SALE — 1961 Ford tractor; 1957 350 Farmall on propane; 1958 340 Farmall; New Holland wire hay baler; and 100 gal. propane tank. Jack Quinn, phone 456-9369, Wamego, Kans. x30

FOR SALE — JD 55, 210 corn head, \$500. JD 114W hay baler, \$175. Gus Ingerly, Frankfort, Kans., Phone 226-7308. x31

WANTED — Late model John Deere combine, Model 45 or 55. Must be in good condition. Box 1009 MM, Manhattan, Kans. SB28

350 ENSILAGE CUTTER, has cut 300 ton, price \$1850. Canton, Kans., ph. 628-4970. SB28

JUNCTION CITY, KS.



COMBINES

NEW IHC No. 403 combine with cab — priced to go	
JD No. 55 combine, 12', with chopper, motor rebuilt, new paint	\$1295
IHC No. 127 combine, 12', all ways shedded, clean	\$795
Massey Harris Super 27, 14', engine rebuilt, new tires	\$550

FIELD CUTTERS

NEW IHC No. 550 2-row cutter — Priced to GO	
NEW IHC No. 350 1-row cutter — Priced to GO	
Used Gehl 1-row field cutter	\$295

TRACTORS

IH F-706 diesel, wide front, clean	\$4850
IH F-460 diesel, clean local tractor	
Ford 860 series, clean	
IH Farmall 300	\$1095
Ford 850 series, motor rebuilt	
JD Model B, has lift	\$50
IH I-300 Utility	\$995
Allis D-14, power steering, wide front, overhauled	\$1095
IH Farmall M with wide front axle	\$795
IH Farmall M tractor	\$695
IH Farmall B tractor with mower	\$250

HAY MACHINES

NEW IH No. 47 wire baler, ready	
New IH No. 27 twine baler, ready	
Good used IH No. 45T baler	\$200
IH No. 100 FH mower	\$375
IH No. 5 low wheel side del. rake	\$125
JD No. 5 mower, 7'	\$85
IH No. 15 side del. rake	\$345
IH C-21 7' mower	\$50

TILLAGE

IH No. 37 wheel disk, 14', sealed bearings	
Kewanee wheel disk, 10'2"	\$345
IH No. 37 wheel disk, 10'9"	\$495
IH No. 37 wheel disk, 9'6"	\$295
IH No. 7 3-section peg, like new	\$95
IH 4-bottom plow, on rubber, hyd. or lift	\$100
IH No. 311 3x14 FH plow	\$265
Good IH 3x16 plow on rubber	\$125
IH 4-section springtooth	\$50
IH No. 400 3-section springtooth	\$125
IH No. 8 3x14 plow on rubber	\$100
IH No. 209 2x14 3-point plow	\$175
Demonstrator IH No. 530 3x14 3-point plow	\$395
Good Bradley tractor spreader	\$125
Continental bale loader	\$30
Wood Bros. 1 row corn picker	\$100
Allis 3x14 mounted plow	\$50
Good IH 3-S low base elec. cream separator	\$20
IH 16x8 grain drill, fertilizer, grass seeder	\$295

Mohn Implement Co.

Telephone CE 8-5101

Junction City, Kansas

COMBINES AT MINNEAPOLIS

1964 A-II, 14', w/ cab, extra good	
1968 G w/ 20' header & cab	
Super 27 M-H 16', good	
TRACTORS	
Demo. 1968 190XT w/ cab & air cond., below cost	
New 1968 190XT, Save \$\$\$\$\$	
New 4 & 5 btm. plows	
New mtd. & pull type chisel plows	
Used 10' pull type Krause chisel plow	
Used 4-14 Case plow, pull type, 3 yrs. old	
Used 4-16 JD Hi-Clr. pull type plow	
Brillion springtooth, 20' wheel harrow	
Oliver side rake on rubber, good	
Also other sizes of new AC tractors and Gleaner combines. Waiver of finance charges on selected items until March 1, 1970.	

For your best deal see

Minneapolis Lumber



392-2946

MINNEAPOLIS, KANS.

HERINGTON



HARVESTERS

1965 Gehl SP	
1965 IHC No. 50 2 row w/ pick-up attachment	
1967 John Deere Model 38	
1967 Gehl; 1965 Gehl	
1963 Papec 2 row	
1962 Gehl SP	
1959 Gehl 2 row	
2 Gehl forage boxes on John Deere running gears	
1 Farmhand forage box	

TRACTORS

1965 JD 2010 gas	
1964 IHC 504 gas	
1963 Case 630 Case-o-m	
1962 Allis D 15 gas	
JD 115 Chuck Wagon	
1958 720 dsl.; 1954 JD 60 w/ new block; 1952 JD G.	

MISCELLANEOUS

JD F145 plow, 5-14	
John Deere 4-14 pull plow	
JD 4-14 3 pt. plow	
JD 3-14 plow, 3 pt.	
M-M 6' oneway	
JD 14' CC cultivator	

TRACTORS

1946 IH M, 3 pt., live, PTO \$650
1962 D-19 Turbo, completely
equipped, low hours .. \$2500
1957 John Deere 720 D stand-
ard .. \$1800
1962 Case 930D, new tires, over-
hauled .. \$3150
1965 IH 806 LP 3 pt., TA, low
hours, updated .. \$4500
1963 MM 705 LP, low hours,
extra good .. \$3200
1968 IH 1206 Turbo, 500 hrs.,
like new .. \$6800
1964 D21, duals, low hrs. \$5900
1956 IH 300 utility with F12
Farmhand loader .. \$1350
1957 Case 400D super, stand-
ard .. \$1150
1960 Case 410 gas with Case
industrial loader, shuttle
.. \$1650

COMBINES

1965 IH 403, 16', with cab, low
acres .. \$6400
1959 Oliver No. 40 with cab
.. \$1100
1969 IH 315, 16', cut 300 acres
.. \$7865
1951 Massey Harris Super 27,
14', good engine .. \$225

TRUCKS

1968 IH 908 V8 ½ ton, 4-speed
.. \$1550
1962 IH C110 V8, ½ ton, 4 speed
.. \$720
1959 Rambler wagon, overhauled,
new tires .. \$250
1965 Ford F-100, 6 cylinder, 4-
speed, blue .. \$1250
1966 Ford F100, 6 cylinder, 4-
speed, tan .. \$1350
1965 Ford F100, 352 V8, auto-
matic .. \$1295
1961 Ford F-600 with 16' bed
and racks, new rubber .. \$1950
1962 IH 1600 with 15' bed and
hoist, V-345, 5-spd. \$2750
1963 Chev. ½ T LWB .. \$850
1964 IH ½ T 3 speed .. \$750
1960 Falcon 4 dr. \$425
Studebaker 1½ T with good bed
.. \$200
1959 Chev. ¾ T, good .. \$175
1959 Chev. ¾ T, 3 spd., rebuilt
block .. \$350

IMPLEMENTS

1967 IH No. 27 baler, low acre-
age .. \$1100
New Holland field cutter, Mo-
del 616 .. \$750
IH No. 15 field cutter .. \$400
New Schaeffer 15' mulch tread-
er .. \$300
4 sec. springtooth with carrier
.. \$175
Borrell carrier with 5 sec. of
John Deere, like new .. \$475
5-sec. carrier with 5 sec. of
John Deere .. \$350
Krause 14' V-plow .. \$150
John Deere 14' chisel with
sweeps .. \$450
IH No. 100, 7' mower, 3 pt. \$350
New Holland 1965 B bean rake
.. \$450
Oliver 16-10 drill .. \$475
IH No. 10 16-10 drill .. \$1150
1968 No. 370 14' disc .. \$700
1965 IH No. 46 11½' disc .. \$450
1968 Wilbeck 15' tandem disc
.. \$750
John Deere plow, No. 555 4x16,
extra good .. \$550
MM plow 4x16 late style .. \$350
Case 12' oneway, good .. \$350
Case 3x16 3 pt. plow .. \$75
JJD 14' chisel with sweeps .. \$450
IHC 1 row corn binder, good
.. \$100

Ellsworth Truck & Tractor, Inc.



Phone

472-3114

ELLSWORTH, KANS.

**WE RE-BEVEL KNIVES
ON IH FIELD HARVESTERS**
We have the grinder to re-bevel
the knives on these models of
International field harvesters:
20C, 15-16-50-55-350 and 550
If your knives need sharpening,
bring them in for prompt, ex-
pert beveling.

Schumacher's Inc.



Highway 36

EA 5-2316

WASHINGTON, KANS.

**FOR SALE or Trade — Allis
Roto Baler, in good running
condition, \$400. Lee Sandmann,
Blue Rapids, Kans., phone 226-
7340. x28**

**ALLIS ROUND balers with
new endless belts and other
new parts needed from \$450 to
\$525 each. Also cheaper balers
with good belts. Want like new
power corn binder. Alf Roeder,
Seneca, Kans. x29**

USED TRACTORS

2 1959 D-14, wide front
1950 WD, wide front
1955 WD 45, narrow front, PS
1950 WD, narrow front

USED EQUIPMENT

2 used pull type plows, 3 bot-
tom
2 used AC mounted plows, 3
bottom
Used AC roto-baler
2 used side delivery rakes,
semi-mounted
2 used AC mowers

USED COMBINES

1963 E Gleaner combine, 12'
1958 IHC 141 combine, 14'

USED PICKUPS

1959 F100 Jeep, 1 ton, 4 wheel
drive
1967 IHC ½ ton V8, 4 speed
1964 IHC ½ ton, V8, 4 speed
1960 IHC ½ ton, 3 speed, V8
1963 Ford ½ ton, 3-speed, V8
1963 Ford 2 dr. HT, V8

Buchman Farm Sply.



Phone

913-229-6619

ALTA VISTA, KANSAS

USED FORAGE HARVESTERS

JD 6 1 row, used one season
Gehl FH84 2 row, chop all
Gehl FH83 2 row
JD 34 2 row with 38" head, us-
ed one season

TRACTORS

JD 2010 dsl. row crop utility,
in good shape
JD 70 tractor
JD 1965 3020 gas, low hours
1964 JD 3020, gas
Ford 861 with live power, live
hydraulic, cylinder control
Ford 860 with new tires, with
Superior loader, 60" material
bucket, hydraulic bucket
control

MISCELLANEOUS

JD RW 12' 6" disc with sealed
bearings
IHC 37 10' wheel disk
JD F120 4x14 plow
JD F120 3x14 plow
JD 810A 4x16 plow
JD 810A 3x16 plow
Mordge 30' foldup springtooth
BMB haysaver rotary cutter
Knib bale loader
MH side rake on steel
2 JD 495 LW side rakes
JD 14T baler

Frankfort Impl.



913 292-4458

FRANKFORT, KANS.

TRACTORS

1966 Oliver 1850 dsl.
1966 Oliver 1650 dsl.
John Deere B
1962 Oliver 550
M-H 44 diesel; M-H 30 gas
420 JD 3 pt., wide front end
1959 Massey Ferguson No. 50,
gas

COMBINES

1955 141 IH combine
M&W Trash King for most
plows
IH 101, 12'
JD 45 combine
1959 JD 55 combine

USED MACHINERY

1963 International No. 46 baler
2 JD AW disks, 12'
International semi-mtd. plow
311 International 3x16 plow
Oliver 3 bottom plow, pull type,
fairly new
MF 4-14 steerable plow, like
new
Case semi mtd. 4x14 plow
2 year old Case disc, 11 ft.
225 Amp Forney welder \$99.80
AC wing disc, 15'

ONE LEFT

New 535 combine with cab
Ready — Save NOW

PLOWS

We Are Forney Welding
Equipment Dealers

Peschel Bros.



NEW LOCATION

400 Center

562-2377

MARYSVILLE, KANS.

**WANTED TO BUY — Cattle
self-feeder, ph. 257-3291 or 257-
3506 Woodbine. SB28**

TRACTORS

1963 Allis D17 gas, overhauled
1964 Deere 4020 dsl., 3000 hrs.
1961 IHC 560 gas, WF & FH
1959 Massey 65 gas
1962 Case 630 WF
1962 Deere 4010 propane
1958 IHC 450 dsl, nice
1957 Massey 50, 49 Deere A
1962 Ford 5000 dsl.
1950 Deere B, 52 IHC Super M
1962 IHC 504 dsl.
1961 Deere 2010 utility w/ load-
er
1952 Deere R, rebuilt start en-
gine
1955 JD 70D, w/ WFE

COMBINES

1963 Deere 95 w/ 16' platform,
1 owner
1963 Oliver 25 w/ 12' platform
1958 Deere 55 w/ 14' head
1958 Massey 82 w/ 14' head
210 corn head for 55
53 & 51 Deere 55, 51 Baldwin R
Couple junk 55's
1958 IHC 151 w/ 14' platform

PLOWS

66H Deere wheel 4x14
5x14, 4x14 Deere, mtd.
3x14 IHC mtd., like new
412 IHC 4x16, excellent
55 3x14 hyd. & g.l., good
3x14 Ford, like new
Allis 4x14 snap coupler

SPRING TOOTH

Several pull JD sections
4 sec. JD cart & harrow
5 sec. IHC cart & harrow

DISKS — WHEEL

Case 10 & 11 sizes
IHC No. 37, 10' size
JD RW, 12' size
Schaefer, 10' & 12'
Deere 9' AW & KBA 10' & 12'
Kewanee 17' foldover, fair
DRILLS: Deere 168 All
B w/ R. press, no fert.
FB w/ S. press, large fert.
FB w/ new R. presses
FBA w/ R. press w/ large fert.

FORAGE HARVESTERS

Old type Gehl mower bar
1959 2 row Papec PTO cutter
64 IHC 55 PTO cutter
Older 2 row Gehl, cheap
64 IHC 15 1 row

MISCELLANEOUS

2 wheel H JD manure spreader
35 JD loader, hyd. bucket for
3010
35 JD loader, hyd. bucket,
2010U
Box beam Ford loader for 800
Series
V-7 Big Ox chisel

HAY TOOLS

No finance charge till 4-1-70.
1969 New Holland haybine
1966 JD 38 mower, 7'
1965 JD 224WS baler
1961 IHC 46T baler
Allis snap coupler mower

NOTE

See us for Special Prices on
chuck wagons & grain drills.
Also we sharpen knives for
34-38 JD field cutters.



SHOUSE

Impl. Co.

Abilene, Kans.

Store

CO 3-3051

Ed Shouse

CO 3-1066

Ron Shouse

CO 3-4515

USED EQUIPMENT

AT FRANKFORT
1959 D17 AC tractor
1960 MF65 tractor
IH 70 Cadet and mower
IH 55 two row field harvester
IH 46 hay baler
Papec 1 row field harvester
IH 5 side rake, rubber
IH 37 disk, 13', sealed brg.
4 section IH springtooth, 3 pt.
Massey 80 12' combine w/ cab
IH 2 ME corn picker

SPECIALS IN

NEW EQUIPMENT
Farmall 656 Hydrostat demon-
strator
Farmall 544 and 656 tractor
16x8 10 IH fertilizer drill
IH forage feed wagon

Esslinger Impl. Co.



Phone

292-4424

FRANKFORT, KANS.

**FOR SALE — 1941 Internation-
al Crawler tractor, 1965 New
Holland self-propelled cutter,
nice cutter. Stuart Shepard,
Chapman, Kans. x29**

**FOR SALE — 1963 2 row Gehl
field chopper in excellent condi-
tion, works good in 30" rows,
\$900. Ph. TW 5-2268, Kenneth
Meyer, Baileyville, Ks. x28**

**FERGUSON 80" roto tiller,
like new. Assaria Bank, As-
saria, Kans. SB28**

HAY TOOLS

Baler, NH No. 66, low price
Baler, IH 46T, good
Baler, IH 45T, low price
Baler, Massey Harris No. 1,
low price
Rake, Ferguson, 3 point
Rake, New Idea, 4 bar rake

TRACTORS

JD 4020 dsl., real good
JD 730 dsl.; JD A, good
IH 404 Lo-Boy & front mounted
mower
AC C, low price
Ferguson TO 30, good

MISCELLANEOUS

Field harvester, NR 601, 1 row
Field harvester, NH 717, 2 row
AC 1 row and mower bar
Gehl 1 row
3 section drag harrow, good
JD 15x7 FB drill
MM 12x7 drill, low price
JD 5-16" pull plow, very good

COMBINES

JD 105 cab, air conditioned
JD 45 HiLo with cab
JD 55 Hi w/ cab
JD 45 Hi w/ Hume reel
MF 82; MF 72
AC self-propelled, low price
Several 2 row corn heads

Kansas Farm Mchy.



CE 3-1374

West 24
at Goodyear

TOPEKA

ROLO-CONE

Rolo-Cone milo attachments
now available for ALL com-
bines. Put your order in early.
Have a set ready when you
need them — Any number of
rows from 1 to 8 rows.



Longhofer Supply

A-C and Case

EV 2-2620

MARION, KANS.

COMBINES

1968 Gleaner G, 23', low acres
1968 Gleaner G, 20', just cut
wheat
1968 Gleaner G, 20', cab, cut one
crop
1961 Gleaner A, 14', PS
1955 Gleaner A, 14', good mach.
1957 IH, 141, 12', cheap, but
good

TRACTORS

1967 AC 190XT, dsl., clean
1966 AC 190 XTD, 750 hrs.,
clean
1965 AC 190 XTD, 1800 hrs.,
new tires, A-1 shape
1965 AC 190D, 1700 hrs., clean
1962 AC D15, WF, new tires
1953 AC WD 45, WF
1951 AC WD, WF
1951 AC WD
1956 IH 300 LP, WF, FH, clean
1953 IH Super M, LP, WF

Waiver of interest on new
tractors, combines & most used
equip. listed above.

MISCELLANEOUS

1967 NH SP-818 forage harvest-
er, 2 row head
NH No. 6 crop carrier
Used Gehl, JD & NH forage
harvesters
1965 Ford F-100, V8, 4 spd.
AC 80R & IH semi mt. 9' mower
NH 56B rake; 1963 & 1959 AC
corn head

Jost Implement Co.



947-3182

HILLSBORO,

KANS.



Complete Line Of Behlen Steel

**FARM BUILDINGS,
BOLL AUGER EQUIPMENT**
Phone or write Mike Wayland at

Wayland Const. Co.

Phone EA 5-2134

Washington, Kansas 66968

**FOR SALE — Cab for 82 Mas-
sey combine, Price \$100. Used
Melroe pickup attachment for
82 Massey. Price \$75. Phone
439-2346, Jamestown, Burton L.
Richards, Scottsville, Ks. x31**

Interest Waiver ON SOME OF THESE MACHINES AT WAKEFIELD

TRACTORS

F656 gas Hydrostat, like new
1959 F560D .. \$500
1959 Ford 941D .. \$275
JD 60 tractor .. \$145
IH WD9 tractor .. \$115
1951 IH H tractor .. \$335
1950 WD Allis .. \$375
1949 JD G tractor .. \$445
1948 VAC Case .. \$475
1947 MD tractor .. \$225
1945 JD A tractor w/ loader .. \$375
1938 JD A tractor .. \$45

COMBINES

1961 Ford 611, 14', heavy duty
Corn head for above combine .. \$245
1959 MM 570, 14' combine .. \$275
IH 101 combine, 10' .. \$185
IH 101 combine, 12' .. \$195
Massey Harris 60 combine .. \$115
John Deere 55 combine .. \$375
IH 22, 101 corn head, will fit
101 and 303 combines .. \$375

FEED CUTTERS

New IH 350 cutter, reg. price
was \$2818, Now .. \$235
New 550 2R cutter, reg. price
\$4203, Sale Price .. \$3485
1963 IH No. 50 2R cutter .. \$1115
Allis field cutter with cutter
bar and pick-up .. \$145

OTHER EQUIPMENT

Ford 2R mounted corn picker .. \$235
1960 Ford 250T baler .. \$355
1958 IH 46T baler .. \$375
IH No. 45T baler .. \$375
John Deere No. 9 w/ 3-point
mower .. \$235
IH 100 fast hitch mower .. \$375
IH No. 27 V mower .. \$35
IH No. 31 mower .. \$145
John Deere 16x8 drill with new
Kerschman fertilizer .. \$465
IH 16x8 plain drill .. \$35
MM 16x8 drill with fertilizer
.. \$125
JD 12x8 drill with fertilizer .. \$5

John Deere 5 section spring
tooth .. \$125
3 point spring tooth carrier, 3
section .. \$75
IH No. 37 10'10" wheel disc .. \$35

IH No. 37 14' wheel disc .. \$35
IH fast hitch disc .. \$165
Krause 15' wheel disc .. \$85
Krause 3 pt. chisel plow .. \$245
IH 560 6x16 steerable plow .. \$1095
IH No. 8 3x14 plow .. \$45
IH No. 8 3x16 plow .. \$115
Alis 3x16 mtd. plow for Allis
WD .. \$115
John Deere 1 way plow .. \$175
IH burr mill .. \$25
Peerless 10 PAH roller mill .. \$85
10' 4" auger .. \$15
21' Speed King auger with motor
or .. \$35



AULD

CHEVROLET

HO 1-5414

WAKEFIELD

DAUER IMPLEMENT CO.

IH ground drive corn binder
IH 5LW side delivery rake
IH 100 2 pt. fast hitch mower
1959 John Deere 730 diesel
tractor, wide front end, 3 pt.
hitch

1959 John Deere 720 diesel trac-
tor, roll-a-matic front end,
3 pt. hitch
16x10 & 20x8 IH drills
Special low prices on new 16x8
IH 16x8 MF fertilizer drill



Falun

Phone 1011
Falun is located 20 miles
southwest of Salina

1967 1031 CASE Diesel, 1400
hrs., 3 point, dual hydraulic,
23" tires \$4850. Phone Tongue
oxie, Kans

Waiver
F THESE
ES AT
ELD
ORS
tat, like new
\$5875
\$2775
\$2185
\$1475
\$1175
\$395
\$375
\$445
\$475
\$225
\$375
\$475
\$45
ES
heavy duty
\$2475
ove combine
\$275
combine \$1095
10' \$1875
12' \$1995
0 combine
\$1175
mbine \$975
head, will fit
mbines \$375
TERS
er, reg. price
\$2385
er, reg. price
\$3485
cutter \$1175
with cutter
\$145
IPMENT
corn picker
\$235
aler \$695
\$675
\$235
9 w/ 3-point
\$285
mower \$325
er \$85
\$145
drill with new
lizer \$465
il \$95
with fertilizer
\$125
h fertilizer
\$45
tion spring
\$125
th carrier, 3
\$75
wheel disc
\$395
eel disc \$545
\$165
disc \$845
plow \$245
rable plow
\$1085
w \$165
ow \$165
ow for Allis
\$195
plow \$175
\$25
oller mill \$95
ger with mot
\$95
AULD
EVROLET
O 1-5414
KEFIELD
R
NT CO.
corn binder
ery rake
itch mower
730 diesel
nt end, 3 pt.
20 diesel trac
front end,
I drills
on new 16x8,
lizer drill
Falun
hone 1011
20 miles
Salina
Diesel, 1400
hydraulic,
none Tongan,
5-2798. x28
regular trac
paint, runs
wheels avail
r dealer ad
Bank, Assar
SB28
semi-mount
ount on any
ounted plow.
dition. Elmer
3, Clay Cen-
x29

WICHITA



FORAGE HARVESTERS

- 2 JD No. 12 2-row harvesters, field ready, your pick \$1000
- JD No. 12 2 row harvester, like new \$1350
- JD No. 38 2-row 1000 RPM shift type gear case, Hi-Flote tires \$375
- JD No. 6 1-row \$600
- Cehl cutter with mower bar \$300
- JD 115 chuckwagon with extensions for truck mtg. \$1050
- Allis Chalmers blower \$175
- JD 112 chuckwagon, ext., on JD 1065 running gear with Hi-Flote tires \$1400

COMBINES

- 66 AC C-II with cab \$6600
- 65 AC C-II with cab \$6250
- 65 JD 95 with 19' platform \$6600
- 60 JD 95 with 18' platform \$3300
- 65 MF 410 with 18' platform
- AC 4-row 30" corn head for C-II \$1750

TRACTORS

- 64 MF 97 dsl., new tires \$3400
- 65 MM 705 LP, hyd., PTO, good condition \$4500
- 61 MM M5 LP, hyd., PTO \$4500
- 62 4010 JD RC, 3 pt., PTO \$3850
- 62 JD 4010 RC LP, 3 pt., PTO \$3850
- JD 4020 dsl., 3 pt., PTO
- JD R dsl., real clean, hyd., PTO \$900
- JD 620 LP RC 3 pt., PTO with loader \$1950
- IHC 660 dsl., hyd., PTO, good rubber \$2550
- IHC 650 dsl., hyd., PTO, new rubber \$1550
- 65 4020 std., big fenders, power-shift, dif. lock, PTO, hyd., new tires

INDUSTRIAL

- JD 760 elevating scraper with cab, low hours, in top condition \$17,500
- JD 5010 elevating scraper, new chain & sprockets \$10,500

Western Impl. Co.

2256 S. West St. WH 3-4261
WICHITA, KANS.

FORAGE EQUIPMENT

- 2 AC blower
- 1 Gehl blower
- 1 1968 IHC 350 forage cutter
- 1 A-C wagon w/ hoist & silage sides
- 1 616 New Holland cutter, used
- 1 550 IHC, like new, used
- 1 Gehl self-propelled, used
- 1 Fox self-propelled, cab, used
- 1 819 New Holland 2 row, new at special price
- 1 717 NH, 1 row, new
- Several 717's & 880's in stock
- 1 1880 w/ 3 row 3" head

TRACTORS

- 1966 AC 190XT LP
- 1969 AC 180D, demo.
- 1 D19; 1 D17; 2 D14
- 1 WD, wide front end
- A-C CORN HEADS
- C-440; C-630; A-240; E-240;
- Model 22 Massey
- COMBINES
- 1 Super 92 Massey
- 1 E Gleaner
- 1 1968 Gleaner F, special price

TRUCKS

- 1 1969 GMC pickup, demo.
- 1 1965 2T w/ bed & hoist
- 1 1967 Ford 1/2 T
- 1 1969 GMC 1/2 T demo.
- 1965 Chevy 1/2 T

Meinhardt Farm Eqpt.

456-2310

WAMEGO, KS.

New Farm Eqpt.

- 1 new Papee FH 35A, 1 row \$1850
- 2 new AC FH 780 2 row \$2450
- 3 new AC 480 blowers, PTO \$475
- 1 New AC 829 mower conditioner, demonstrator \$1850

81 Farm Supply

Box 587

1030 W. Kansas
316/241-0256

MCPHERSON, KANS.

- FOR SALE — Case 300 Series 2 row field cutter, in very good condition. Robert Sellers & Don Williams, Florence, Kans. Ph. TR 8-4308. SB28

USED MACHINERY

- JD 2 row 30" head for 34 field harvester \$300
- Silage unloading wagon with winch \$400
- Gehl forage box on electric wheel wagon \$750
- Grain-O-Vator 30 feed box on trailer \$650
- MH 80 Special combine, 12' \$375
- MH 82 combine, 12' \$2250
- JD 30 PTO combine \$150
- NH 68 PTO baler \$500
- Demo. 7-16 on land JD F245 plow reduceable to 6 btm. \$1500
- Farmhand 820 grinder mixer, new, complete with tires \$1500
- JD 214W PTO baler \$495
- JD 34 2 row harvester, 1000 rpm. PTO

Osage Farm Eq. Co.

OSAGE CITY, KANS.
Phone LA 8-1422

FARM MACHINERY

- IH No. 22 2-row cornhead, fits IH No. 101 or 303 combine. Used one season
- IH No. 50 2 row field cutter \$1250
- IH No. 16 field cutter \$750
- IH No. 141 combine, automatic platform control \$1450
- IH No. 400 3 section spring tooth \$150
- Case 3 pt. hitch spring tooth \$150
- IH 100 fast hitch mower \$325
- Case 16x7 fertilizer grain drill on rubber \$295
- M Farmall tractor, with power steering \$550
- New IH No. 10 16x7 fertilizer grain drill, old price. SAVE

Macha-Revere Impl. Co.



COUNCIL GROVE

767-5014

Waver of all interest on all new & used tractors & combines til March, 1970.

USED TRACTORS

- 1965 3020 diesel, power shift
- 1964 JD 3020 Power Shift
- 1964 JD 3020, wide front
- 1955 JD 60 gas, PS
- 1962 Case 830, wfe.
- 1959 Ford No. 971, wide front
- 1950 IH M
- IH W-9

FORAGE HARVESTERS

- 1966 Gehl Chop King

MISCELLANEOUS

- 1 Nu-Way bale system, complete \$400
- JD 4-sec. rotary hoe, 3 pt.
- Case 3x14 plow
- F145 JD 4x16 plow
- 5x16 John Deere 66H
- JD 4x14 mounted plow
- JD BW disk, 16", like new
- JD RW disk, 13", AFB
- Krause 13" disc
- Krause 12" disc
- 3 IH No. 37 disks
- JD 110 chuckwagon, nice

COMBINE

- 1965 JD No. 55 with JD cab
- 1959 John Deere 55 with cab
- 1955 JD No. 55, 14' header

Belleville Impl.

Ph. JA 7-2261



Norman V. Hanshaw

FOR SALE — DeLaval magnetic two unit milker with 1/4 hp. motor. Paul Fox, Clay Center, Kans., ph. ME 2-2061. x28

FOR SALE — 303 AC twine baler, baled 6000 bales, \$850. W-6 Int. with Sherman backhoe & Shawnee Industrial loader. New sleeves in tractor, \$1650. Alva L. Duncan, 818 N. Elm St., Eureka, Kans. x29

FOR SALE — New Holland ensilage blower with pipe. Woods Bros. corn picker. Both in A-1 condition. Lew Weakly, Blue Rapids, Kansas. x28

FOR SALE — John Deere 112 chuckwagon with third beater and 1064 gear, excellent condition, \$1150. Mervin Gerdes, Phone Deshler, Nebr. Cherry 51. x28

FOR SALE — 1959 JD 45 combine, 10 ft. platform, Hume reel and 2 row No. 10 corn head, all in very good condition. Jim Barr. BR 3-8300, Cottonwood Falls, Kans. x29

WANTED — Good used electric mix mill. Leon Hahn, Gypsum, Kansas OW 6-4603. x29

McPHERSON, KANS.



NEW FORD TRACTOR BARGAINS

- Model 2000 gas LPTO \$3150
- Model 3000 gas LPTO \$3595
- Model 4000 gas IPTO \$3950
- Model 4000 gas Selecto \$4150
- Model 5000 dsl. Selecto \$5195
- Model 8000 dsl. \$7795

USED TRACTOR BARGAINS

- 67 Ford 4000 Selecto, PS \$3495
- 66 Ford 4000, 8 spd. trans. \$3150
- 65 Ford 2000 Selecto, PS \$2150
- 65 Ford 3000, 4 spd. trans. \$2575
- 65 Ford 5000 dsl., LPTO \$2350
- 62 Ford 861 dsl., LPTO \$2150
- 62 Ford Dexta dsl. \$1475
- 61 Ford 871 Selecto dsl. \$1895
- 60 Fordson dsl., LPTO \$1375
- 60 Ford 981 Selecto gas \$1275
- 59 Ford 841 dsl. \$1750
- 59 Ford 971 dsl. \$1895
- 58 Ford 961 LP & loader \$1975
- 55 Ferguson 35 LPTO \$1175
- 54 Fordson dsl. \$675
- 54 JD 70 WF, live PTO \$1450
- 53 Allis WD 45 & loader \$1150
- 52 M&M R with loader \$375
- 51 Ford 8N \$550; 50 Ford 8N \$575
- 47 Ford 9N, fair shape \$350
- 50 Case DC standard \$175
- 48 Massey 30 row crop \$275
- 48 IHC M dsl. \$475

BALERS

FORAGE HARVESTERS

- 67 IHC 47 PTO twine \$1375
- 59 Ford 250 PTO twine \$375
- 57 JD 14T PTO twine \$375
- 56 IHC 45 with motor \$375
- 56 IHC 45 PTO twine \$125
- 65 Ford 612 forage harv. \$850
- 54 Allis forage harv. \$275
- 48 M&M SP 12' combine \$125
- 67 NH SP 818 forage harv. \$5250

NEW HOLLAND

- New 717 FH 2 row head \$2550
- New 469 haybine \$2295
- New 273 PTO baler \$1995
- New 256 side rake \$595

NEW FORD EQUIPMENT

- 3-14" mtd. plows \$395
- 3-16" mtd. plows \$425
- 4-14" mtd. plows \$545
- 4-16" mtd. plows \$575
- 6-16" semi-mt. plow \$1475
- 406 22-2 row mtd. cult. \$295
- 612 2 row forage harv. \$1850
- 910 6' rotary mowers \$495
- 903 post hole digger \$225
- 70 garden tractor & mower \$495
- 120 Hydrostat tractor \$895

McPherson

Tractor Co.



Phone 316

241-2900

MCPHERSON, KANS.

FARM EQUIPMENT

- 1959 Massey 82 with cab \$1475
- 1959 Massey 92 \$1750
- Gleaner C-440 corn head
- Habco 400 dryer
- New Tox-O-Wik dryers

Frantz Farm Eqpt. Inc.

Hiway 77 North

Ph. 223-2317

BEATRICE, NEBR. 68310

- 1965 C-II Gleaner 16'
- 1964 A-II Gleaner, 14'
- 1962 IH 303, 14'
- 1961 JD 55, 15'
- 1961 JD 55 with cab, 12'
- 1959 JD 55, 14'
- 1959 JD 45, 12'
- 1962 MH Super 92, 14'
- 1953 JD 55, 12'
- 1952 MH 27, 14'
- 1952 MH 26, 12'
- 1961 A, 2 row corn head
- 1963 JD 210, corn head
- Gehl 1 & 2 row harvesters
- Lehl No. 50 mill
- Kewanee 10' disc
- JD 10' disc
- BMB 12' shredder
- BMB 6' mounted shredder
- Brady 10' shredder
- IH H tractor & Farm Hand loader

BEFORE YOU BUY
"SEE BUTCH"

Waterville Motors



ST 5-2731

WATERVILLE, KANSAS

1962 861 FORD, live PTO, real good. Phone 316 585-2105. SB26 SB28

FAST HITCH TRACTORS

- 1967 806 with cab
- 1965 Oliver 1850, fully equipped
- 1965 F504G, FH or 3-pt.
- 1960 F460G FH; 1941 FH
- 1949 JD A, good
- 1951 IH WD-6
- 1951 M
- Super MTA

COMBINES

- 1968 303 Hydrastat, 14' header, cab, fully equipped, like new
- No. 8 IH 3x16 pull type plow
- MM 4x14 pull type plow
- 5x16 5 bottom plow
- 550 steerable plow
- IH 100 bal. head mower, 7-ft. FH
- IH 100 bar head mower, 9' bar
- IH No. 275 self propelled wind-rower
- IH 47W baler
- IH 47T baler
- IH 45T baler
- Ford 250 T baler
- Bale thrower, No. 10, used
- IH No. 5 rake, 4-wheel rubber
- David Bradley rake
- IH 16-ft. 401 springtooth with carrier
- IH 20-ft. 401 springtooth, Knoble, 3-pt. hitch
- JD 16x8 grain drill fert., press wheels, hyd. lift, low rubber
- IHC 16x8 fert. press
- Oliver grain drill, 15x8, fertilizer, sealed bearings, power lift; 8.25 truck tires
- IH 101 1961 12-ft. combine
- No. 30 & 55 Grain-O-Vators on hand

Kendall Garage

AND IMPLEMENT



Phone

293-5661

LEONARDVILLE, KANS.

QUALITY FOR PRICE

NEW

- Model 105R Bush Hog, rotary cutters, 5' \$295
- Model 402 New Idea rake, 5 bar drive, with steel teeth \$600
- Rubber teeth \$625
- 3-14 Ford 101 plow, sealed brg. coulters \$450

USED

- Ford 2-16 plow \$125
- 7' Ford 501 mower \$250
- Ford weeder, bell wheels \$225
- 10' Ford wheel disc \$350
- 17 1/2' Krause folding disc \$1200
- 12' Oliver combine, very good \$900
- IHC forage harvester, Model 50, 2 row, good \$1295
- New Holland forage harvester \$295
- Dearborn 2-btm. plow \$75

D & D Farm Eqpt.

Phone ME 2-5212

CLAY CENTER, KANS.

TRACTOR

- 1968 180 diesel
- 1965 190XT diesel
- 1959 D-17
- 1956 WD 45 diesel

COMBINES

- 1965 C-II Gleaner with cab, 16'
- 1965 82 Gleaner, cab, 14'
- 1965 JD 45 with cab
- 1962 IH 303
- 1952 MH 27
- AC 4040 corn head
- AC 2 row corn head
- New G, F, & K's in stock. Also new Crustbusters.

Marysville Mchry.



East US 36

562-2746

MARYSVILLE, KANSAS

Used Farm Eqpt.

- 1 1965 New Holland 818 forage harvester with 2 row & pick-up attachments
- 1 1966 No. 780 AC forage harvester with 2 row head
- 2 Colby silage wagons
- 1 1958 No. 40 Cockshutt diesel, cheap

Templer Imple. Co.

316 378-2563

Fredonia, Kans.

FOR SALE — Letz 225X grinder with mill feeder, in good condition. Harlan Holthaus. Baileyville, Kans., Axtell ph. 736-2967. x29



- 1 Hancock all hydraulic 8 yard scraper \$4500
- 1 JD No. 38 forage harvester, ready to go, 1000 rpm shaft, 2 row head, 38" spacing \$2495
- 1 JD No. 8 forage harvester, one row R/C, 5' mower bar \$250
- 2 Gehl FH-82 forage harvester with 2 row row crop attachment, your choice \$350
- 1 JD No. 6 forage harvester with 1 row row crop attachment, good for repairs \$175
- 1 JD No. 12 forage harvester, ready to go with 2 row row crop, 38" spacing, 1000 rpm \$1500
- 1 JD mower bar for No. 12 harvester \$250
- 1 JD pickup attachment for No. 12 harvester \$350
- 1 Gehl feed wagon on 4 wheel trailer \$585
- 1 Farm Eze feed wagon with bunk feeder attachment & manure attachment \$395
- 1 JD No. 10 Hi-Density baler, with Farmhand accumulator \$1695
- 1 J.I. Case baler, ready to go to field \$350

Salina Impl. Co.

601 S. Broadway TA 3-2206
SALINA, KANSAS 67401

TRACTORS

- 1966 3020 dsl., low hours
- 1961 460 IH dsl., clean
- 1964 4020 dsl., power shift
- 1965 CK 830 Case dsl., 1800 hrs.
- 1961 4010 dsl., new tires
- 1964 4020 dsl., wide axle
- 1967 Series IV D-17 AC, 462 hours
- 1965 No. 706 IH dsl., overhauled 100 hours ago
- 1964 3020 dsl., wide axle
- 1962 3010 gas, new sleeves
- 1962 3010 gas, low hours
- 1961 560 IH dsl., very clean
- Terms on tractors — 30% down and interest waiver to 3-1-70

COMBINES

- 1965 JD 95 16', cab
- 1965 JD 55, 14', cab
- 1961 JD 45 12', cab
- 1959 JD 45, 12', 16.9 tires
- 1958 101 IH 12', pickup reel
- 1956 JD 45 10'
- 1955 JD 55 12'

Combine Terms — Same as Tractors !

MISCELLANEOUS

- 2 13'10" AW JD wheel disks
- 11'2" AW JD wheel disks
- No. 66 New Holland twine baler
- 16x8 IH fert. drill
- 16x8 JD fert. drill
- 16x8 Van Brunt fert. drill
- No. 311 IH 3x14 plow
- No. 311 IH 3x16 plow
- AC belt table blower for 9" pipe \$175
- Used 28' Parker wheel harrow
- Demo 28' Parker wheel spring-tooth
- No. 112 JD chisel plow
- 20' JD 3 pt. springtooth
- 21 sections of used springtooth

Washington Impl. Co.



EA 5-2301

WASHINGTON, KANS.

- 1 owner 1958 45 JD 12' combine \$1800
- 1 owner 1958 55 JD 14' combine \$2750
- 1 owner 1968 95 JD 20' combine \$8450
- 1 owner 1968 Chevy 2T truck, with grain bed & hoist \$4250

Lloyd Impl. Inc.

ELLSWORTH, KANS.



Phone 913

472-3262

1966 IHC 403 COMBINE for sale; 16' with cab. Always shedded. Looks and runs like new. Ed

TRACTORS

1967 Ford 5000 gas, like new, 800 hrs. \$4000
F560D w/ new TA, new 16.9x 38 tires, 1 season on major engine overhaul & new batteries \$2450
F400G w/ new TA & engine clutch, 2-pt. hitch \$1500
S MTA w/ TA, live hyd. & IP TO, new paint \$1375
1951 F Super M, good .. \$875

COMBINES

14' Hume reel \$125
1960 No. 101, completely reconditioned \$2000
1958 No. 141, completely reconditioned w/ new tires .. \$1275
1952 No. 26 Massey, good, needs 1 tire \$300
1951 "R" Baldwin w/ new separator clutch \$525

BALERS

1962 IHC 46T baler, reconditioned \$750
1963 Deere 14T, in good condition, was \$875, now \$675
1958 Deere 14T in good condition was \$500, now \$250
2 IHC No. 45T; 1 @ \$125
1 @ \$250
1 IHC No. 55W — Buy for repairs, or spend a few dollars & bale with it \$100
IHC No. 55W \$200

WINDROWERS

1969 Hesston PT-12, 12', purchased new in June, trade in on used No. 500. Will extend warranty. Less than 275 acres. Like new \$2600
1967 215A John Deere \$2650
1966 Hesston No. 500 w/ Wisc. engine, completely reconditioned. We are completely reconditioning this machine \$3500

MISCELLANEOUS

2 1965 No. 10 IHC grain drill w/ fert. & rubber press. New hoe drill trade-in, one at \$1050, other \$800
3 Deere "DRA" grain drills w/ fert. & rubber press, looks like new. Always shedded. New hoe drill trade ins. 1967 @ \$1100
1 1967 w/ grass seed att., was \$1150, now \$1000
1 1968, was \$1300, now \$1150
1967 grain drill, was \$1100, now \$950
1965 FH 84 Gehl forage harvester w/ 2-row head, A-1 condition \$1375
1965 No. 50 IHC forage harvester w/ 2-row head, A-1 condition \$1450
2 No. 26 Hi-throw NH forage blowers, used only 1 yr. Trade-ins on Gehl RC-800 recutter blowers \$550
Sam Mulkey 20' elevator \$125
IHC 4 section 401 ST harrow, was \$250, now \$200
JD 3 pt. 3 sec. springtooth harrow \$100
IHC 4 sec. springtooth harrow w/ wheel carrier \$125

TRUCKS

1967 Scout w/ full top, 4 whl. drive, 4 spd., power-lock trans., new tires \$1825
1964 Jeep Wagoneer w/ 4 whl. drive, new engine \$1095
1966 IHC 1100 4T w/ new air conditioning \$1550
1965 IHC No. 1890 w/ 5 spd., 2 spd., V 345 engine, completely reconditioned, good tires, new 15 1/2' grain bed w/ cattle racks, A-1 \$2750
1959 GMC 1/2 T V8, 4 spd., good \$595

PLEASE NOTICE

You can now purchase NEW and USED combines, cornheads & balers with Free Finance To 4.1-1970.

We sell IHC, Farmhand, Gehl, Hesston, Richardson sweep plows, Kent and Kingfisher chisel plows.

Cloud County

TRUCK & TRACTOR



CONCORDIA, KANS.

Phone 913

243-1840

COMBINES — 1962 John Deere Hi-Lo combine, nice. 1958 Gleaner. 1952 14' Gleaner or 1955 Massey 80, your choice, \$750. Tractors — 1961 JD gas 3010. Late, like new Case Comfort King 930 LP, 1600 hrs., only \$4250. 1961 MM G-VI. 1951 MM GB. 1957 MM 445 RC, loaded. Good International Farmall M. 1952 WD Allis. LP JD 70, loaded. 1951 Ford. 1952 Ferguson 30, \$395. New rotary mower, list \$385, sell \$299.50. Used cabs for Gleaner, JD, Nickel Bros., Buhler, Kans. x28

FOR SALE — New Idea corn picker, always been shedded. Elmer Ettridge, Hope, Kans., ph. Hope 9F20. x29

DuAl 75

\$285

Get them before the price rises.

SPECIALS

2 JD 2510 gas, brand new carryovers at prices too low to quote.

TRACTORS

1965 IHC 706 LP, only 1300 hrs.
1966 JD 2510 gas, power shift
1967 JD 4020 dsl., wide front
1965 JD 3020 diesel
1962 JD 3010 diesel
2 1962 JD 3010 dsls.
1955 JD 60 gas
1958 JD 720 dsl.
TE Ferguson 20
1962 JD RC 2010 gas
1958 JD 720 gas
2 JD 630 tractors, 1959
1954 60 John Deere
IHC 1959 560 dsl.
1958 IHC 450 gas
IHC Model M
2 MH 44 tractors
2 JD G; JD A; JD B

COMBINES

1962 JD 14' Model 95
1961 JD No. 55 14' Hi-Lo
1962 JD No. 40 self-propelled, 10', good
1961 JD No. 40 self-propelled, 10'
1 AC No. 70 pull type combine, like new
1959 JD Model 55, 14'
1957 JD 12' Model 55
1948 JD 12' Model 55
1959 JD 45 with cab, 12'
1957 JD 10' Model 45
1960 IHC 101 SP 12'
1956 MH 80 SP
1958 Model 82 SP, 14'

DISKS

From 10' to 15'

SPRINGTOOTH

JD 16' foldup 3 point Krause field cultivator, 12', pull type, like new
JD 18' 3 point
JD 12' 3 pt. springtooth

MILLER—MILLER—MILLER
Still selling. Better get yours before 8% price raises on October 1, 1969.

FORAGE HARVESTERS

1967 JD No. 34 with 2 row row crop
1959 Fox 1 row with 1000 rpm.
1 1960 Gehl 2 row

SPECIAL

2 new No. 34 cutters, real buys
1 new No. 38 demo.

HAY BALERS

1967 Case wire tie, like new
1964 JD No. 214 WS
1964 JD 14T
1962 MH No. 3

CORN HEADS

1 JD 3 row 334 corn head
1 JD 210 corn head
2 JD No. 10 corn head
1 JD 4 row 410 head to fit 95 combine

DRILLS

2 JD 157 fertilizer grain drills, yellow top
1 JD 157 fertilizer grain drills

LOADERS

2 JD 45 loaders
1 IHC loader to fit H or M & also up to 3 & 400s
1 NuWay, almost new, to fit 180 Allis Chalmers

Farmers Union Hdw. & Implement



Everett Hoobler

Mgr.

Ph. 437-2913

St. Marys, Kansas

FOR SALE — 1950 AC Roto baler, baled 2000 bales since reconditioned \$450. Also John Deere 1962 No. 6 field cutter \$450. Arnold Good, Barnard, Kans. x30

1966 GLEANER C-II combine, 14' header with cab and straw chopper, automatic header control, low acreage, excellent condition. Vern Bergman, Seneca, Kans. DE 6-2165 daytime, DE 6-3486. SB28

FOR SALE — New Holland No. 616 field cutter, very good. Ph. 8-6150 or 8-2332 Junction City, Kans. Ascher Bros., Rt. 2, Junction City, Ks. SB29

FOR SALE — New Holland silo unload with 5 hp. single phase motor, complete with tripod and electric cable. Call 316 587-3643 or write L. J. Weber, Rt. 2, Dorrance, Kans. SB30

USED TRACTORS

1964 4000 Ford & 730 loader
1960 Cub Lo Boy mower & blade
1969 8000 Ford demo.
1949 Ferguson;
1951 Ford 8N
1947 Ford 9N with Sherman;
1947 Ford 9N; 1948 H Farmall
1947 C Allis
1967 51014 E Ford
1969 10 HP garden tractor & mower, demonstrator
1964 140 IHC mower, plow blade, disc, 300 hrs.

USED EQUIPMENT

Massey Harris 7' mower
Used 5' Servis 3 pt. cutter
Wetmore PTO hammermill
M&W saw; JD No. 5 mower
Cultivator for H Farmall
Ford side mount 5' mower
BMB 7' Brute pull-type cutter
2x14 Dearborn plow; 3x14 Dearborn plow
IHC 3 pt. springtooth harrow
Case 4 row planter
7' Dearborn mower
3 pt. Dearborn disc, oneway
2 row Dearborn cultivator
7 hp. Sears garden tractor & mower

M. B. Salisbury Co.



CE 3-7411

114 Quincy

TOPEKA, KANS.

FOR SALE — Kirschman 16-8 fertilizer box. JD 7 1/2' offset disk, Howard Goering, Peabody, Kans. x31

FOR SALE — Our place at the southwest edge of Riley, consisting of approximately 16 acres creek bottom land, 2 bedroom home. Gas heat, city water, lots of buildings, feedlots & silo, all in good repair. Contact Jess Siebecker, Riley, Ks., Phone 485-2512. x29

430 ACRES CHOICE unimproved bottom land, can be irrigated. Buy in tracts or in one unit. Assaria Bank, Assaria, Kans. SB28

FOR SALE — 5 room and bath cottage to be moved. Would make a nice lakeshore cottage. Merlin Flentie, Centralia, Ks., ph. 857-3814. x30

1954 JEEP 4WD, new overhaul, long, wide bed & bumper for Chev. pickup. Darrel Henry, Manhattan, Kans. PR 6-8334. x28

FOR SALE — Tandem axle 1966 Chev. heavy duty 2T truck with air brakes, good condition. Robert Buchanan, Rt. 4, Manhattan, 913 539-7316. SB28

FOR SALE — Feedlot on Saline River, 7 miles east of Lincoln, Kansas. Has capacity for 2000 head. Ready to operate. Has good water, fences, feeders, new scales. Plenty of silage and grain available. Contact Edwin Reinert, Lincoln, Kansas, Phone LA 4-4979. x29

430 ACRES CHOICE unimproved bottom land, can be irrigated. Buy in tracts or in one unit. Assaria Bank, Assaria, Kans. SB29

FOR SALE — 1952 AC Roto baler, used all summer, good endless belts \$450. Bob Cox, Haddam, Kans. x30

FOR SALE — 50' all-steel elevator leg, 1100 bu. hr. capacity. \$500. L. C. Dav. Council Grove, Kans., ph. 767-5829. SB28

FOR SALE — Late Model IHC corn binder, PTO, always shedded, good condition. Adolph Vonat, Wilson, Kans. Ph. 913 658-5186. x28

FOR SALE — Peerless combination mixer mill, like new. Vernon Lippoldt, 8441 S. Broadway, Phone JA 4-3862, Wichita, Kans. SB29

FOR SALE — Extra good Fairbanks Morse windmill and 40' tower. Also 2 Surge milkers. Ph. 456-7410 evenings. Richard Smith, Wamego, Kans. x28

WANTED — Good 2 row 40" cornhead for Massey 82 with all attachments. State price & condition first letter. Don Koss, Narka, Ks. x29

IHC POWER CORN binder in good shape, good rubber, ready to go. Never cut many acres. Bert Webb, ph. 436-2207, Beverly, Kans. x28

FOR SALE — 1953 TO Ferguson tractor and 2-14" Ferguson plow. Patrick J. Baker, 236 E. Lyman Rd., Topeka, Kans., ph. CE 3-0167. x28

FOR SALE — Machinery business, fast growing. Small overhead in small town. Reasonable. Reason, age and surgery needed. Box 1009 GM, Manhattan, Kans. SB28

INTERNATIONAL 33A loader, 2-way hydraulic bucket, \$250. Lester Gaudy, Washington, Kansas. x28

FOR SALE — Sioux steel crib for ear corn. 1500 bushel size. Harold Scheibe, Waterville, Ks., Phone 785-2445. x29

WANTED — DAMAGED or standing steel mesh corn cribs, with or without roofs. Harlan Holthaus, Baileyville, Kans., Axtell ph. 736-2967. x29

WANTED — No. 9 or 12 corn head for Oliver 35 combine. Otto Dauben, R R 2, Beatrice, Nebr. x28

FOR SALE — 1949 John Deere combine motor, overhauled before '69 harvest, \$450. Leonard Leidig, Clay Center, Kans., ME 2-2590. Call eves. x29

WANTED — JOHN Deere 420, 430, 620-630, gas, 3020, 4010, 4020 diesel Synchro Diesel tractors, Box 1009OF, Manhattan, Kans. SB30

FOR SALE — Model B, 16-8 John Deere grain drill. Robert Elkins, Wakefield, Kans., ph. 461-5747. x28

FOR SALE — Papec PTO roller mill with corn head. Robert Reed, Green. Ph. 944-2021. x30

SHARP 165 MF tractor, gasoline, power steering, 3 pt. loader, new in '67. Sturgeon's Corner, Box 93, Helena, Okla., ph. AC 405 852-3231. SB29

FOR SALE — IHC No. 141 combine, good condition. Melvin Schramm, Odell, Nebr., ph. 767-4970. x29

FOR SALE — 1958 JD, 14' platform, motor overhauled 1 yr. ago. Wendell Akers, Rt. 1, Conway, Kans., ph. 834-2290. SB28

Miscellaneous

FOR SALE — 2 Siegler 47,500 BTU heating stoves in good condition. Wendell Vandorn, Vermillion. Ph. 382-4482. x29

FOR SALE — 500 gal. propane tank, regulator etc. Complete, nearly new. Regis Koch, Seneca, Kans. Ph. DE 6-2868. x28

FOR SALE — 15,360 Flat Deck cage laying system. Fully automatic from clean out to washed eggs, plus cooler for 400 cases. Warren Walter, Riley, Ks. Ph. 485-2470. x28

FOR SALE — 1967 Triumph motorcycle. 4000 actual miles. Phone 375-2886, Dale Keesecker, Washington, Kans. SB32

VACUUM CLEANER repairing, any make, and hoses — bring old hose. Ettleman, Blue Rapids, Kans. Phone 226-7270. SB32

GRAPES — YOU pick, bring containers & knives, picnic facilities, close 6 p.m. Barton's Vineyards, Silver Lake, Ks. x30

WANT TO BUY — Old 10c crocheting books. Write Mrs. Heart, Box 656, Ogden, Kans. SB29

FOR SALE — 1965 Ozark Traveler camper. Fully equipped. Art White, White City, Kans., Phone 913 349-2937. x28

FOR THE Ride of your life, ride a Big Horn saddle from Key Milling. Clay Center, Kans. SB TF

GOVERNMENT SURPLUS

BUILDINGS REMOVAL SALE

\$630 and up. Can be moved anywhere. All sizes. Buildings to be wrecked for \$50 and up

USED LUMBER

& other surplus materials

HOME COMPANY

204 Riley St. Ph. 776-8623
OGDEN, KANS.

MIRACLE HUMATES are causing greatest farm revolution since discovery chemical fertilizers. Write Clod Buster, RFD, Courtland, Kans. 66939. x31

WELL DRILLING with new air rotary equipment. Test holes and gravel packed wells, any formation with either plastic or metal well casing. Call collect 913 226-7353, Gerald Strader, Blue Rapids, Kansas. x32

FOR SALE — New tires, store age worn. As they run, \$100 each lots of 50. Forrest Ruby, Cherokee, Okla. 73728. x28

FOR SALE — 1680 wire cages, water troughs, feeders, electric egg grader, cooler, washers and baskets. 7 ton Upright feed bin. John Deere 4 hole corn shellers. 2 row AC mounted corn picker to fit WD or WD45. Lorenz Marten, Otaga, Kans., ph. 889-4670. x28

Services

WANTED — CUSTOM silo filling. Have new 2 row self-propelled cutter and trucks. Wesley Heilman, Green, Kans. x28

Mobile Homes

Save Save Save

Good selection of Great Lakes, Van Dyke, Hacienda, and Country Villa mobile homes.

USED HOMES — We also have four very clean used homes.

SPECIAL DISCOUNT and financing to FARMING TRADE.

Countryside Of Manhattan

2215 Tuttle Creek
Phone JE 9-3431

MANHATTAN, KANS.

"Put yourself in our place"

Help Wanted

HELP WANTED — We have built a new 10,000 square foot building and are in need of 2 additional servicemen. Dummermuth Implement Co. Marysville, Kans. See at new building one mile east of Marysville on Hiway 36. SB29

WILL TRAIN mechanically inclined young man for work on trucks, tractors and farm machinery. Good pay while learning. Schumacher's Inc., Washington, Kans., phone 913 EA 5-2316. SB29

RELIABLE MARRIED man wanted full time for farm and dairy worker. Non-drinker. Phone or write Lloyd Pruitt, Barnard, Kans., 67418; phone 913 392-2494. SB28

CHECKLIST FOR SALES SUCCESS

- Top Quality Products
- Local Territory
- Attractive Employee Benefits
- On The Job Training
- Good Income Potential
- Your Farm Background Pays Off

For details on sales position with Moorman Mfg. Co., contact

R. W. DEFFENBAUGH
Box 346
Belleville, Ks. 66935

TRACTOR-TRAILER driver. Must have Class A Chauffeurs license and pass ICC physical. Livestock, grain and petroleum. Charles H. Crow, McPherson, Kans., ph. 316 241-2702. x30

Pets

PUREBRED BLUE Australian Shepherd puppies, intelligent pets and working dogs. Phone 1603, Palmer, Kans. x29

FOR SALE — 3 18 month male coyote dogs. 1 12 month shag female. Milan Rütli, Marysville, Kans. Ph. 799-2431. x30

Business Opportunities

POPULAR CAFE, doing very good business, close to Salina, owner leaving for health reasons. Very good opportunity to own and manage your own business. Small investment required — cash in on early fall business. Assaria Bank, Assaria, KS. SB28

Housing Hope In Factory-Made Home

To many experts in the housing field, the "only hope that this country will be able to meet its shelter needs lies in development of some form of standard factory-built housing," the Morgan Guaranty Trust Company says in its latest monthly business survey.

In spite of a predicted need in the next 10 years for 26 million new and rehabilitated dwelling units, current trends indicate the goal may not be met, the survey says.

The construction of new housing units since 1960 has averaged only 1,400,000 a year, "far below the average 2,600,000 needed to meet the housing target for the decade ahead," it says. The building "gap" is not quite so large as official housing figures indicate — they don't include mobile homes — but construction activity is not

keeping up with housing needs, the survey said.

George Romney, Secretary of Housing and Urban Development, sees a danger that the nation will fall 10 million units short of its housing needs over the next decade, the report said. The reason for the lag in filling such a basic need is studded with problems, the survey said.

● Annual wage settlement increases among building trades across the nation often averaged 15 percent and more, the survey said.

● Also, the price of land has continued to skyrocket, adding heavily to costs of builders and developers. The price of a typical FHA-insured home in the first quarter of this year was \$20,300, up 11 percent in just two years, the survey said.

Levitt & Sons Inc., which "carved out its niche in the

postwar housing market with '\$7000 homes,' today claims it can't make a profit by producing a house for less than \$20,000, the bank said. Yet an official of the firm noted that the principal housing market in this country now is in the below \$20,000 category, the survey added.

"Industrialized housing," factory-produced entire rooms or unitized wall panels which are shipped to the job site where they are joined to form complete houses or apartments, are believed by many experts to be the answer to the dilemma, Morgan said. But a National Industrial Conference board study shows the nation lags far behind other countries in the construction of prefabricated homes and home parts.

"Manufacturers of prefabricated housing accounted for 11 percent of U.S. home building in the early 1960's. But roughly comparable data for European nations show that over 40 percent of British and 60 percent of French housing built in the last decade has been prefabricated, according to NICB.

It appears that union reluctance to accept the prefabricated units is at least slightly on the wane, the survey said, and the Department of Housing and Urban Development has initiated a breakthrough in the mass production approach to housing needs. In an effort to supply low income housing needs, HUD is attempting to persuade city and state officials to set up uniform building codes on a regional basis and unions are being asked to standardize work rules over similarly wide areas, the study said.

"If these two aims could be accomplished, HUD officials reason, the result would be the opening of a huge market for standardized low-cost prefabricated houses, the survey said.

BLUE RAPIDS CO-OP NAMES EVERETT MATHER

BLUE RAPIDS—The Farmers Cooperative Association of Blue Rapids, Marysville and Marietta has appointed Everett Mather as general manager. Mather has been acting manager since the departure of longtime co-op manager Allen Bargdill in May.

'Overstating' Drug Effects

A prominent psychologist said many scientists may be unknowingly contributing to overstating the problem of drug abuse by students and others by the way they report sometimes limited evidence of possibly harmful effects.

Dr. Helen N. Nowlis of the University of Rochester, one of the nation's most experienced observers of student drug use, also said that:

Some scientists are inviting controversy and charges of hypocrisy in instances where she said they tend to overstate a given adverse physical effect in animals when a drug like LSD

is involved — compared with their assessment of the same effect when a non-illicit drug is employed.

At the same time Dr. Nowlis made clear her belief that illicit drugs like LSD can be harmful when abused — just like commonly accepted medical drugs can be. But she also said science does not yet know precisely what risks are involved in all drug use and how they can be minimized.

She said effects of a drug can vary with individuals and with the extent of use, and that it is dangerous to make generalizations about them.

FORAGE HARVESTING EQUIPMENT

Real clean 2 year old Gehl with 2-row head \$1495
1967 Gehl 2 row heavy duty chopper, 2 sets knives, good condition \$2050
Fox Industrial Chopper, 2 row head and pickup \$1300
AC Chopper, new knives installed, 1 row head, pickup and mowerbar, good condition, all for \$375
1958 IHC 20C one row chopper. Always shedded. Condition excellent. See to appreciate. Still has original knives. Used very little. Bargain. \$495
New JD 125 Chuck Wagon. Must sell. Bargain.

TRACTORS

JD 730 dsl, wide front end, 3 pt., good tires \$2700
1964 3020 JD dsl., complete engine overhaul, \$600 put on engine, excellent tires. Tractor in immaculate condition.
John Deere 830 Diesel
1964 2010 Gas with loader. Tractor has 750 hours. Excellent condition Both \$3450
JD 2010 Gas with 3 pt., power steering \$1750
1961 No. 1800 Oliver Dsl., 3 pt. hitch, wide front end. Tractor excellent condition \$2950
1 Set Dual Wheels for 930 Case Tractor

MISCELLANEOUS

JD 214 WS Heavy Duty Baler, ready to bale hay \$1250
Krause 13' Disc, anti-friction bearings, good shape
JD 12' AW Harrow, clean \$375
JD 5 section 3 pt. springtooth harrow, complete \$195
JD 46A Loader, hyd. buckets, fits 3020 or 4020 \$550
John Deere No. 8 Mower \$265
AC Sealed Bearing Rake \$275
5 ft. Pull Type Rotary Cutter, heavy duty, good condition \$195
JD 434 Corn Head, 30" rows, good condition. Save on this one.
1951 GMC Truck, new engine, good tires and grain bin \$500
John Deere No. 10 2 row corn head
JD DR 16x10 drill. Completely reconditioned with 2 two year old fertilizer attachments \$525
Good assortment of used springtooths, 3 section, four and five sections, 3 pt. hitches and carts.



Concordia Tractor Inc.
CH 3-3381 Concordia, Kans.

Savings! Late Model Used Cars

1967 Chevrolet Bel Air 4 dr. V-8, automatic, air conditioning, 34,000 actual miles.
1967 Olds 88 4 dr., full power & air.
1966 Chevelle 4 dr. 6 cyl., stick, air conditioning.
1965 Oldsmobile Delta 88 4 dr., power steering, brakes, air cond., one owner, 58,000 miles.
1965 Chev. Impala 4 dr. V-8, automatic, power steering, air conditioning, one owner, 34,000 actual miles
1964 Chev. Impala 4 dr. Hardtop, V-8, automatic, power strg. and brakes
1962 Chevrolet Nova 4 dr., 6 cyl., automatic, 60,000 actual miles
1959 Ford Galaxie 500, convertible, V-8, automatic, one local owner. This car is extra nice.
1963 Chevrolet Impala 4 dr., 327 V-8, power steering, brakes, & air. Extra clean.
1961 Chevrolet Impala 4 door, 283 V-8, automatic, power steering. Extra slick '61 model.

TRUCKS

1969 Chevrolet 2 ton truck, 350 V-8 engine, 2-spee daxle
1966 IHC 1/2 ton pickup, 304 V8, 4 speed, short-wide box
1962 Studebaker 1/2 ton pickup, 6 cyl., 4 speed, long-wide box. One owner & only 22,000 miles
1962 Chevrolet 1/2 ton pickup, 6 cyl., 3 speed, long-wide box.

Handy-Stein

Chevrolet-Olds-Buick, Inc.

Minneapolis, Ks. 67467 101 S. Concord Ph. 392-2118
"Trade with Stein where it's Handy"

PROFIT PROTECTION BOOK KEY FEEDS NOW FOR WINTERING CATTLE CLAY CENTER, KANS. ME 2-2111

John Deere - GMC

TRUCKS

1961 GMC Model 4000, 2-spd. axle, good tires, 15' Knapheide grain bed, grain sides, good mechanically, a good harvest truck \$2295
1963 Chev. 1/2 ton LWB-V-8—Good \$895
1965 GMC 1/2 ton—6 cylinder, new engine \$1195
1960 GMC Model 4000, 2 spd., good 9.00x20 rear tires, 8' dump bed. A little rough, will do lots of work \$795
1953 GMC 1/4T, flat bed \$195
1964 GMC 1/2T Pickup, 4 spd., V-6 engine, Canopy top \$1095

MACHINERY

1965 3020 John Deere dsl. motor completely overhauled, wide front axle, 2 pr. rear wheel weights, 2 pr. front & 2 side weights, remote cylinder, good original tires, very slick \$4650
1956 John Deere 14T Baler, twine tie, hitch & bale chute \$495
12' Case Tandem on wheels, good \$395
IHC Model 37, 10' tandem disc \$295
8' Graham Hoeme chisel \$195
Jayhawk Front End Loader \$75
John Deere #8 field harvester—good \$395
Pickup Attachment for Allis 60 Combine \$35
John Deere 12' spring tooth harrow \$150
IHC 12' spring tooth harrow \$150
John Deere Model N PTO spreader with bunk feeder attachment. Ideal for silo filling, feeding, etc. \$495

JOE BOWMAN Call Collect CE 8-4103 BUD ANDERES

BOWMAN'S

GMC TRUCKS — JOHN DEERE

Your Manhattan — Junction City Area John Deere Dealer
Junction City

NOLLER



USED TRUCKS

1965 IHC V200, 549 V-8, 5-2 tandem, 20' flat bed
1966 CHEV. 60H, 366 V-8, 5-2 tandem, cab & chassis
1964 FORD F-600, 292 V-8, 4-2 102" CA, cab & chassis
1965 CHEV. tilt cab 60, 108" CA cab & chassis
1966 CHEV. 3/4 ton 292 6-cyl., auto. trans., 10' camper
1968 FORD F-100 Ranger 360 V-8, 3 spd., OD 8 1/2' camper
1967 FORD F-100 360 V-8, 4 spd., long, wide bed, yellow
1958 IHC 1 ton 6 cyl., 4 spd., 9' flat bed, red

MANY MORE TO CHOOSE FROM

NOLLER TRUCK CENTER

East Highway 24
CES-9211

TOPEKA

The reason GRASS & GRAIN has

More Readers

of its classified advertising and sales section than any newsweekly in the state is that Grass & Grain has

More Classified

advertising for readers to read. Last year Grass & Grain ran 25,084 inches (314 pages) of classified ads and sales. This year volume is running 24% over last year.

Sell Land, Livestock, Implements, Cars & Trucks, Furniture, Feed & Seed, Antiques, Services. Find a Good Buy. The Way to Tell the Most — for the least cost — is thru G&G Classified.

\$1 A WEEK
15 words or less
5c word, additional

REACH 14,200 SUBSCRIBERS

WRITE YOUR
AD HERE

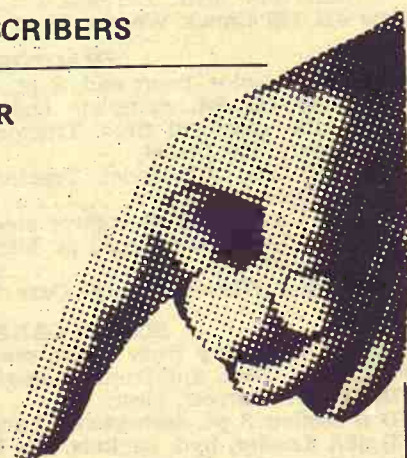

Don't forget to include
name, address and/or phone.

FIGURE YOUR COST HERE.

TOTAL NO. OF WORDS

RATE: (Minimum) 15 words or less \$1.00

Additional words @ 5c each (Example, a 20-word ad has 5 more words than 15. Five words @ 5c each would be 25c)

COST FOR 1 WEEK
(Add figures above) \$

Multiply one-week cost times number of weeks you want ad to run.

LESS DISCOUNTS.
(See below)

I ENCLOSE \$

RUN THIS AD CONSECUTIVE WEEKS

DISCOUNTS: (with cash orders only) deduct 10% if ad runs 2 weeks. Deduct 25% if ad runs 4 weeks. **REFUNDS:** you may collect a refund at the Ag Press office for any unused amount paid if an ad is cancelled.

CLASSIFIED DISPLAY (boxed ads) \$1.68 a column inch.

CASH: Ads not accompanied by cash have a 25-cent billing charge added.

MAIL TO:
AG PRESS — 1207 MORO —
MANHATTAN, KANSAS
P.O. BOX 1009 —

Farmers Lean More To Land Rental

Government experts say farmers are leaning more toward renting land instead of buying it because of rising real estate costs and the amount of investment needed to operate additional acreage.

Most farm land is rented on a crop-share basis which in many areas, particularly in the Midwest, may mean an operator assigns one-third or one-half of his crop output to his landlord.

Cash rent is paid on about one third of the nation's rented farm land, says the Agriculture Department, and this varies widely according to region.

For example, a new real estate report showed, cash rents for who's farms last year ranged from an average of \$3.05 an acre in the mountain states to \$26.85 in the Corn Belt.

As with virtually all other farm expenses, cash rents have risen steadily. The national average cash rent for whole farms last year was \$10.50 per acre, compared with \$9.95 in 1967, the report said.

Much of the cattle pasture land

in the country is rented on a monthly rate per head. Last year in the Western states the monthly rate averaged \$3.82 per head, compared with \$3.51 in 1964.

In the Midwest and plains, cash rent paid for cropland only — not whole farms — has risen in most states, the report said.

Rates this year in Illinois, for example, average \$36.20 an acre, compared with \$36.05 in 1968 and \$33.05 in 1967.

South Dakota cropland rent this year averages about \$10.60 an acre, compared with \$9.70 in 1968 and \$8.95 in 1967.

South Dakota cropland rent this year averages about \$10.60 an acre — compared with \$9.70 in 1968 and \$8.95 in 1967.

Iowa cash cropland, according to the preliminary reports, averages \$35.90, compared with \$33.10 last year and \$30.90 in 1967.

Some areas declined. Michigan this year averaged \$17.70 an acre, compared with \$19.20 in 1968 and \$18.55 in 1967. Indiana dropped slightly to \$32.60 from \$33.10 last year.

Turn Anger From Young To Old?

Western society soon may become antagonistic toward ever-increasing and potentially more demanding old folks, just as it's now showing anger against young people, a social scientist said.

Dr. Bernice L. Neugarten said the further potential for antagonism against both young and old simultaneously — presumably by middle-agers predominantly — "may well be one of the 'sleepers' problems of our times, perhaps in the way that race relations was a sleeper problem no more than 15 years ago . . ."

Already, she said, young people are showing resentment toward the old for occupying a growing number of power positions.

Urging social scientists to explore possibilities for avoiding the situations she envisioned,

the University of Chicago researcher told the closing session of the Eighth International Congress of Gerontology:

"Certain antagonisms toward the old may now be forming that were not present at earlier historical periods. As the number of old people increases, the phenomenon that has been called 'age-ism' may be directed toward the old just as it is presently being directed toward the young.

"Anger toward the young is rising in universities, in legislatures, and in public opinion polls; and as generational equilibrium becomes an increasing problem in one direction, it may appear also in the other direction — toward the old."

Asserting age-ism against the old now exists only in covert, or hidden, forms — for example in "the small percent of the wel-

fare dollar that is spent for services to the aged" — she added:

"It is possible that age-ism toward the old may take more overt forms in the near future."

As for possible influences in that direction, she said, "Future generations of old will be different from the present old."

"As they become better educated, healthier, long-lived; as they become a more visible leisure class; as they become more accustomed to direct political action and to the politics of confrontation they see around them, they may also become a more vocal and a more demanding group," she said.

She said that up to now, political movements among older people have been relatively small, short-lived and "quickly absorbed into more general moves by the society to right an obvious wrong" — for example, the stoppage of the Townsend movement following adoption of Social Security programs.

OCTOBER 10 DATE FOR FEEDER SALE

CLAY CENTER—Friday, October 10 has been set as the date for the 16th annual North Central Kansas Feeder Cattle Association sale here. Hugo Kunze is sale manager and president of the association. The sale is primarily of yearling cattle, most of which are right off grass.

Visit Our Retail Display Of Lighting Fixtures

Endacott Electric Co.
309 MORO — MANHATTAN

Paper Back

Books

Largest Stock
In Town

25c - 35c
50c - 75c

University Book Store

623 N. Manhattan — Manhattan

MATTRESS & BOX SPRINGS

Specials Every Day
New Low Prices
Buy Direct

Also Complete Rebuilding
Service

Manhattan

Mattress Co.

414 S. 4th PR 8-5302

Belleville Livestock Commission Co. ANNOUNCES

Open House Sunday, Sept. 14
Opening Sale Monday, Sept. 15

AT THE ALL-NEW SALE PAVILION

Intersection Highways 81 & 36

BELLEVILLE, KANS.

Be our guests next Sunday at our new sale pavilion. Here you will see our latest in equipment; all pens of steel construction as well as the ring. Electronic scale. Modern cafe seating 44, "The OK Corral," managed by Mrs. Jim Reed. Comfortable seats at ringside.

Two Sales Weekly

MONDAYS

Hogs, Sheep, Cattle

FRIDAYS

Cattle Only

FOR INFORMATION AND CONSIGNMENTS —

CARSON E. HANSEN
President — Gen'l. Mgr.
Belleville phone 527-2258

ELDON PUGH
Field Representative
Belleville 527-5584



We want to welcome our old friends as well as new as we throw open the facilities of north central Kansas' newest, up-to-date livestock market. Be our guests tomorrow. Refreshments and visiting.

pent for ser-
she added:
at age-ism
y take more
near future."
influences in
said, "Future
will be dif-
sent old.
better edu-
ng-lived; as
e visible leis-
become more
political ac-
itics of con-
around them,
ome a more
demanding

day, October 10
or the 16th an-
is Feeder Cattle
ago Kunze is sale
the association.
bearing cattle,
ff grass.

isplay Of
xtures
etric Co.
HATTAN

25c - 35c
50c - 75c

city
ore
Manhattan

S &
NGS

y Day
rices
ct
tebuilding

tan
Co.
PR 8-5302

★ ★ ★ ★ ★

★ ★ ★ ★ ★

★ ★ ★ ★ ★

★ ★ ★ ★ ★

★ ★ ★ ★ ★

★ ★ ★ ★ ★

★ ★ ★ ★ ★

★ ★ ★ ★ ★

★ ★ ★ ★ ★

★ ★ ★ ★ ★

★ ★ ★ ★ ★

★ ★ ★ ★ ★

★ ★ ★ ★ ★

★ ★ ★ ★ ★

★ ★ ★ ★ ★

★ ★ ★ ★ ★

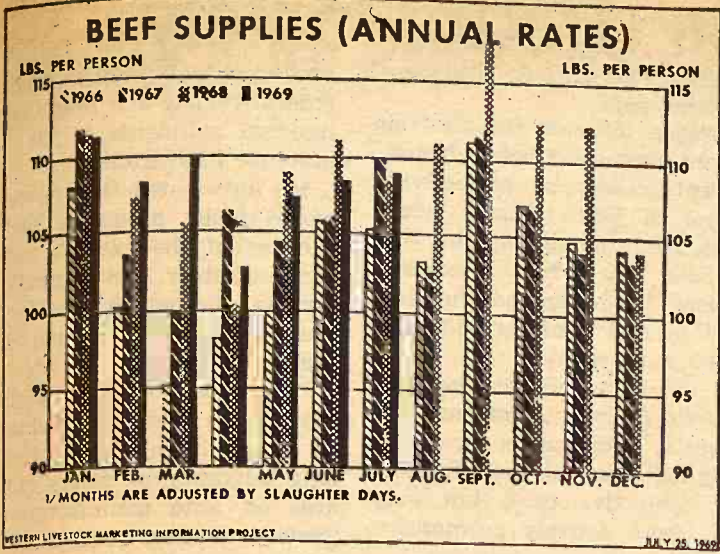

BEEF CONSUMED

Consumption of beef per person during the first half of this year was about the same as the first six months of 1968 — up by about one-fourth pound, according to the Western Livestock Round-up. Consumption in both May and June was less than a year ago. Population is increasing 1 per cent a year. The chart shows monthly disappearance of beef for the last three years (at annual rates).

Foster Homes Instead Of Juvenile Jails?

JUNCTION CITY — Immediate establishment of "open" foster homes for the detention of juvenile delinquents rather than using county jails has been recommended by a five-county committee investigating the feasibility of establishing a juvenile detention home in this area.

"The need for a multi-county home for juvenile detention is imminent and the time to act is now," said the panel's report submitted to the Geary, Clay, Riley, Morris and Dickinson County Boards of County Commissioners.

An "open" foster home would be available for placing of a child at any hour of the day or night and would have to be sub-

sidized by the county. The state pays for such care only when a child is made a ward of the state by a juvenile court.

The committee did not try to determine the cost of the foster home or detention home programs or where the multi-county facility should be located, according to Robert McCool, Junction City, chairman.

"These are the next logical steps but the committee felt the county commissioners asked us to determine the need for the juvenile detention facility," said McCool. We plan to wait about a month and then go back to the commissioners and ask them if they would like to keep the committee alive so it can carry on

the study and answer these and other questions."

Other recommendations contained in the report are:

- Each county employ a probation officer in addition to a juvenile officer.

- One person in each county have charge of juvenile cases so that with continuity, the "wayward" youth or potential delinquent can be discerned and preventive steps can be attempted.

- All departments of county government must work together for social betterment.

- Planning for the area detention home should start immediately.

The study showed Geary County has the greatest problem with juvenile delinquency, followed by Riley, Clay and Dickinson counties, in that order.

Morris did not have a county jail in 1968 and didn't confine offenders, a factor used in the study.

The five-county area has a population of 93,113, not counting Fort Riley, whose juveniles contribute to Geary County's problems. A total of 273 juvenile offenders in the five counties were confined last year for 1082 days.

Geary County confined 135 (84 boys and 48 girls) for 625 days; Riley County confined 52 (45 boys and seven girls) for 238 days; Dickinson County confined 50 (36 boys and 14 girls) for 136 days; Clay County confined 35 (26 boys and nine girls) 77 days and Morris County confined one boy for six days.

Some Write Off Highway Beauty Plan As Failure

The once widely acclaimed federal campaign to beautify the nation's highways by eliminating obnoxious billboards and junkyards appears to stack up, after four years, as a failure.

In a few areas, there have been substantial improvements. In some others, reports show the esthetic assault on motorists' eyes has actually worsened since the campaign started. But in general, across the nation, reports indicate things have not

changed markedly.

And the campaign itself seems to be bogged down in a morass of federal and state legislative and administrative complexities so frustrating that, one official commented wryly, "It might be simpler to start all over again."

In Illinois travelers find the new interstate route with a clean, fresh look, free of billboards and junkyards. But the primary highways, also a target of the federal effort, are described as no better than five years ago.

In Chicago, even a municipal abandoned-car pound violates the city junkyard ordinances. In Detroit, Gunther Weidle, the head city planner, admits: "We haven't been very successful in getting signs down even around the civic center."

One of the less improved states is Texas, home of the beautification campaign's chief backers, the Lyndon B. Johnsons. Texas has spurned the standards laid down in the federal beautification act of 1965.

Some notable exceptions are Vermont, renowned for having enacted the toughest billboard laws in the country (now facing legal challenges); Oregon, which instituted rigorous protection of scenic areas long before the federal campaign; and California, where there has been nearly a 20 percent decrease in billboards on main highways since 1965.

The federal bureau of public roads provides this resume of progress since the 1965 act:

- Only 21 of the 50 states have passed laws or taken other necessary steps to comply with the federal program.

- Of 325 million dollars authorized for federal aid to highway beautification since 1965, only 167 million has been appropriated or allocated.

- Of the 167 million 90 percent has gone for landscaping and related embellishments and only about 10 percent toward elimination of billboards and junkyards.

- A 10 percent penalty deduction on federal highway subsidies to noncomplying states, prescribed in the 1965 law, has not been applied in a single case.

- Of some 1.2 million signs on interstate and primary high-

ways, 839,000 of which were invalidated by the act, the bureau knows of only 750 having been removed, with removal rights obtained on another 371.

- Of 21,000 junkyards throughout the country, 17,000 of them outside industrial areas, the bureau knows of only 121 having been removed and 1427 having been screened.

World Wheat Output In '68 Was A Record

World wheat production reached a record 320 million tons in 1968 despite acreage reductions in some countries, including the United States, the UN Food and Agriculture Organization (FAO) reports.

In its annual review of commodities FAO predicted another good wheat crop for 1969, although world trade was likely to decline slightly because of the improved food grains situation in developing countries.

More favorable weather raised production in both Canada and the United States, and recovered sharply to reach a new record in Australia, where crops had been hit by drought in the previous year, FAO said.

Carryover stocks have risen to unprecedented heights in Canada and Australia due to a succession of good crops without an equivalent rise in export outlets, it added.

REMINDER

AUCTION

At the farm located one mile east and 1/2 mile north of Lost Springs, or 6 1/2 miles south of Herington on US77 Highway.

Wedn., Sept. 10
Starts 10:00 a.m.

Machinery — Hay
Tools & Many Other Items
Household Goods

For Full Listings See
Grass & Grain Sept. 2

Jas. McCoy Estate
Aucts. Remy & Sharp

Treasures & Trash

GARAGE SALE AND AUCTION

CITY PARK PAVILION
MANHATTAN, KANS.

Sat., Sept. 13
Starts In Morning

WE'RE DOING OUR THING AGAIN — MANHATTAN SOLAR KIWANIS

sells everything at the biggest garage sale of all — Treasures and Trash. (Some of the best garages in town have been cleaned for this sale!)

Bring your items to donate or have us sell on consignment and stick around to haggle for the bargains!

AUCTION

at 4 p.m. will clear out everything. Bring the kids and join the fun. If you have items to donate, please call Richard Hause at JE 9-5969 or Don Boyd at JE 9-4875, Manhattan, and we'll arrange to pick up anything within reason.

AUCTION SALE

Tuesday

SEPTEMBER 16

Starts 11:00 a.m.

Lunch Served

As we are quitting farming, we will sell at public auction the following items at our home at the east edge of Barnes, Kans.

CATTLE

12 Polled Hereford cows, some with calves at side
7 calves, 500 to 800 lbs.
1 Polled Hereford bull, registered

MACHINERY

1950 Oliver 88 tractor, in good condition
1/2 yd. scoop, fits Oliver 88
John Deere 40' elevator, hay and grain
Oliver 16" gang plow
John Deere 16" gang plow
New Idea 6' pull type mower, like new
Allis Chalmers side delivery rake, like new
8' John Deere disc harrow on rubber
12' phosphate drill; wheel rake
Clark sprayer; 2 row John Deere lister
2 row monitor; 18' IHC harrow
16' land roller; 12' John Deere lister
7x14 4 wheel trailer; 8x16 2 wheel trailer
Post hole digger with 9" and 12" bits
Old John Deere manure spreader
Several old wagons

FURNITURE

Automatic Maytag washer
Buffet and table; sewing rock-
er
2 bird cages with stand; 5

straight chairs; 2 modern wooden beds; 2 iron folding cots; platform rocker; wood heating stove; 4 burner Perfection oil stove; steamer trunk; fruit jars; pots, pans, miscellaneous items.

HAY

150 bales alfalfa

ANTIQUES

1 roll top desk
1 small slant front desk
2 good parlor chairs
1 music cabinet
2 Edison cylinder phonographs
1 Morning Glory phonograph horn
1 Bentwood rocker; 1 round table; 1 bamboo magazine stand; 1 high chair; 1 drop leaf table; 6 matching chairs; 1 bookcase desk; picture frames; 1 large round iron kettle; oblong iron kettle; copper boiler and tea kettle; cherry pitter; stone jars.

MISCELLANEOUS

3 speed 7 hp. Wizard No. 30 riding lawn mower, just like new; livestock saddle, No. 1 shape; new calf feeder, new motor;

Gas cans; hog netting; bar-
er used; pump jack, 1/2 horse
rels; barb wire; log chains;
saw horses; ladders; hand
corn sheller honey extractor;
feed bunks; lots of tile, dam-
aged some.

Large listing of hand tools;
water pipes; some old iron;
hedge posts; suit cases; alf-
alfa seed tractor umbrella.

HORACE HOLT

Aucts: Don Roche &
R. N. Breeding.

Clerk: Citizens National
Bank of Greenleaf.



Sylvan
SALE CO., INC.

Sylvan Grove, Ks.

FRIDAY SALES EACH WEEK
Selling 1000-1500 fresh country
stocker and feeder cattle, calves
and stock cows each week.
Mike Meyer 913-526-3535
Micky Meyer 913-526-3225

Quinter

LIVESTOCK
COMM. CO.

Quinter, Ks.

MONDAY SALES EACH WEEK
Selling 1000-1500 fresh country
stocker and feeder cattle, calves
and stock cows each week.
Jay Meyer 913-754-3354

Meyer Stocker Feeder
Order Buying Service

Featuring Cattle Direct
From The Country

Mike Meyer, Sylvan Grove, Ks.
Micky Meyer, Sylvan Grove
Jay Meyer, Quinter, Ks.

BIG PRE-SEASON
STORM DOOR
AND WINDOW SALE
Thurs., Sept. 11 - Sat., Sept. 13
A factory representative will
be in our store Thursday, Fri-
day and Saturday. Special —
3 days only — odd lot of storm
windows, various sizes

..... ea. \$6.99
Bring your sizes and pick
them up during this 3 day sale.
Deluxe quality storm doors
\$29.95 with free decorative
grill during this sale.

Order 5 storm windows or
more and receive free caulking
gun and tube of caulking com-
pound.

BLUESTEM

FARM-RANCH
SUPPLY

Emporia

West Hwy. US 50

SELL EVERY WEDNESDAY

At Onaga 1:00 P.M.
CATTLE AND HOGS

SPECIAL CALF SALES

FRI., SEPT. 19; OCT. 3
OCT. 17 and OCT. 31

Onaga Community Sale

Marvin Cottrell, Phone 889-4461 or 889-4665, ONAGA, KS.



HERINGTON HOTEL CLOSED

The Daily Hotel in Herington closed this week. The Miller family had operated the hotel since 1933. Leland Miller, owner, announced the closing of the hotel, once a frequent stopover for railroad passengers loading and disboarding at Herington.

PROFIT PROTECTION BOOK KEY FEEDS NOW FOR WINTERING CATTLE

CLAY CENTER, KANS. ME 22111

KANSAS HAMPSHIRE BREEDERS ANNUAL

SHOW 3:00 p.m. SALE 7:00 p.m.

SHOW and SALE

SATURDAY NITE
SEPTEMBER 27th

Best Hampshire Herds in Kansas - 4-H & F. F. A.
Judging Contest 2:30 p.m. - W. W. O'Bryan,
Auctioneer - FOR CATALOG, WRITE: Robert
Williams, Americus, Kansas.

DOUGLAS CO. FAIR GROUNDS

Lawrence, Kansas

FRANKFORT COMMUNITY SALE

Frankfort, Kansas

will hold stocker & feeder
sales on the following days:

MONDAY
Sept. 15 Sept. 22
Sept. 29 Oct. 6

Final special sale Oct. 13
All sales start at 1:00 p.m.

These will all be cattle fresh from the country.

SCHOOLER BROTHERS

AUCTION SALE

REMINDER
Thursday,
SEPTEMBER 11

Starts 10:00 a.m.
Lunch Served

To settle the estate of the late Samuel Brand I will sell at public auction on his farm located 2½ north, 2 west and ½ north of Green or 6 north, 5 east and ½ north of Clay Center, Kans.

CATTLE
4 W.F. cows, 3 & 4 yrs.,
calves at side
2 W.F. yearling heifers
Area tested, cows bred back
to Hereford bull.

**ANTIQUES &
COLLECTORS ITEMS**

Farm Machinery

1937 John Deere B tractor on
rubber
**HAND TOOLS & MISC.
ITEMS**
HOUSEHOLD GOODS,

REAL ESTATE SELLS 3:15 P.M.
88 ACRE IMPROVED FARM

Legal Description: South ½ of the NW¼ of 17-6-4, Clay
County, Kans., 65 acres broke, balance grass & building site,
has frame house, barn, double granary, chicken house; other
small buildings.

1968 allotments are 18.8 wheat, 20A feed grain base, 2A
brome, has 10.2A alfalfa;
Gravel road by farm & only ½ mile from oil county
road. Your inspection invited prior to sale with appointment
with Executor. Seller to furnish Merchantable Abstract.

Attorney for Estate: Frank D. Oberg.

For Full Listings See Grass & Grain Sept. 2

FRED PFIZENMAIER

Executor of Samuel Brand Estate
Aucts: Foster L. Kretz Clerk: Peoples National Bank,
Auction Service, Clay Center, Ks., Clay Center, Kans.
Phone Morganville WA 6-4422.

Nader Lens On Tractor Safety

American farm tractors are far more dangerous than is commonly realized or is practically necessary, according to a new study by one of the young researchers associated with consumer advocate Ralph Nader.

The report, compiled by James Williams, a graduate in engineering from Princeton University, states that in each of the last eight years more than 1000 farmers have died in tractor accidents — 60 percent of them because their tractors overturned.

The report asks for a comprehensive government study of tractor hazards, federal safety standards for tractor design, and a sustained educational program among farmers about proper precautions in the use of tractors.

Rep. Neal Smith, D-Iowa, indicated that he would propose a study of the tractor problem as an amendment to the House authorization bill for the National Motor Vehicle Safety Act.

One of the fundamental causes for the typically uncertain balance of tractors, Williams noted in his report, is their high center of gravity and the necessity of keeping their vital machinery clear of bumpy terrain and standing crops. But "high clearing efficiency can be come a dangerous problem," he said, when a tractor travels the side of a hill, carries a large rear load, cuts a sharp turn, or slips on a hole or obstacle.

Many of the deaths and injuries caused by overturning tractors could be eliminated — and are now being significantly reduced on European tractors —

by protective cabs or "roll bars" Williams said.

Sweden initiated the first significant studies of protective frames in 1954, he said, and made them mandatory in 1959. He said that while Swedish farmers first resented the devices, they now consider such protection a necessity.

In the United States, he said, the John Deere and International Harvester Companies are now equipping some of their tractors with protective cabs, but only John Deere actively promotes their sale.

Williams acknowledged a series of studies of tractor hazards by agricultural societies, universities, and insurance companies. But he argued that the

problem demanded a general federal review and then uniform national standards in the manufacture of tractors.

He anticipated that farmers would resist protective devices because of the expense and because of their own "strongly individualistic nature," but he said that tractor cabs should nonetheless be required.

"The situation here parallels that of the automobile industry," he said, alluding to Mr. Nader's long advocacy of safety standards on auto manufacturers. "Safety devices, such as seat belts, were offered to motorists, but it was not until federal legislation was enacted that widespread use of these devices began."

Sabetha Livestock Auction

BACK TO DAY SALES SEPT. 13

SALES TO START AT 1:00 P.M.
FINAL NIGHT SALES SCHEDULE —
Wedn., Sept. 10 - - - 8:00 p.m.

For information or estimates:
BARN AV 4-3131 W. R. BAUMAN, Owner
Res. AV 4-2266. George Ackerman AV 4-2594.
John Hervey AV 4-2620.

POLLED

HEREFORDS

Selling

40 BULLS
Serviceable age
& some calves

50 FEMALES
Bred & Open Heifers
Cows with Calves

PRODUCTION TESTED * DEVELOPED ON PASTURE

Saturday, Sept 13, at the farm

3 east of Wayne on Hwy. 35, & 1½ north

HERVALE
Wayne

FARMS
Nebraska

We Always Sell For Less

Prefinished Paneling

Georgia Pacific Final Clad
THE FINISHMENT PANEL
4x8 Oak, Walnut
Each

\$3.39

Asphalt Shingles

Cash & carry. Certainteed — top quality.
Guaranteed — Top quality.

240 lb. 3 tab Self-Sealers
white. Per Sq. **\$7.95**

HEAVY GAUGE CORRUGATED METAL

Suitable for feed lots, buildings, wind breaks, etc.
2½' corrugated — 34" wide by 9'8" long.

PER SQUARE FOOT

Weight	Price
20 ga. 1.65	12½c
17 ga. 2.41	15c
16 ga. 2.65	17c
14 ga. 3.3	18c
12 ga. 4.5	21c

MASSEY HARRIS combine cabs .. \$395

POWER SCYTHE 3 hp. gas operated,
hand operated clutch & throttle. Ideal
for all weeds, brush. Reg. \$129.95.
..... SALE PRICE \$69.95

CROSS HYDRAULIC CYLINDER 3"x8",
1500 lbs. PSI \$19.95
3"x8", 2500 lbs. PSI \$27.95

HYDRAULIC HOSE cut to length on order.
½", one wire — 50c per ft. plus fittings; other sizes — ¼", ¾", 1", 1½"

SLOT HEAD SHEET METAL, bolts & nuts. Sizes ¼", ½", ¾", 1" dia — 1" long.

Flat washers 35c lb.
Lock washers 45c lb.

ALL MATERIALS AVAILABLE TO BUILD POLE BARN, SHEDS POLES — ALL LENGTHS

2x4, 2x6 utility grade per running ft 12½c
1½" corrugated metal 6' thru 12' lengths,
..... pe sq. \$9.95
or less than 10c per ft.
BARBED WIRE, 12½ gauge, 2 point, 5"
spacing, 8 rod roll \$6.85
6" STEEL POSTS, U type, each 79c

SIDING OF ALL TYPES, 7/16"x12"x16"
MASONITE X-90, per sq. \$19.95
or less than 20c per ft.

CEDAR LAP SIDING, ½"x8, per sq. 18½c
1x6 CAR SIDING, per running ft. 7½c
1x6 DROP SIDING, per running ft. 7½c

Pepsi Cola

6 12-oz. cans
Limit 2 cases per customer

49c

FENCE CHARGERS — Solid state, 110
volt, 3800 total volt-outout, will handle
3 miles of fence. Reg. \$38.95.
..... SALE \$29.95

Largest Supply of Building Materials In Central Kansas.
WE WILL NOT BE UNDERSOLD!



MORRISON Warehouse & Lumber

Your Discount Building Supply Headquarters

724 North 13th SALINA, KANSAS TA 3-3001

Steady On Price Index

Prices received by Kansas farmers at mid-August 1969 were up slightly from the previous month and were moderately above August last year, according to the Kansas Crop and Livestock Reporting Service.

Sorghum grain, soybeans, hay and hog prices were up slightly from a month earlier but wheat, corn and beef cattle prices were down slightly.

Compared with August last year, prices for most livestock items were up sharply and corn and sorghum grain prices were up moderately, but wheat and barley prices were lower.

PRICES RECEIVED BY FARMERS	Aug. 15 1969	July 15 1969	Aug. 15 1968
Wheat, bu.	\$ 1.08	1.09	1.17
Corn, bu.	\$ 1.14	1.15	1.07
Oats, bu.	\$.88	.70	.71
Barley, bu.	\$.81	.78	.90
Rye, bu.	\$.84	.84	.91
Sorghum Grain, cwt.	\$ 1.80	1.76	1.64
Soybeans, bu.	\$ 2.45	2.44	2.45
Alfalfa Hay, ton.	\$ 21.00	20.00	20.50
Prairie Hay, ton.	\$ 18.00	17.00	15.50
Alfalfa Seed, cwt.	\$ 31.70	33.00	31.50
Red Clover Seed, cwt.	\$ 30.40	30.00	30.00
Sweetclover Seed, cwt.	\$ 8.50	8.50	5.30
Hogs, cwt.	\$ 25.70	24.90	18.80
All Beef Cattle, cwt.	\$ 27.70	27.90	24.30
Cows, cwt.	\$ 19.80	19.80	17.20
Sts & Hfvs, cwt.	\$ 25.50	30.00	25.80
Calves, cwt.	\$ 30.50	32.20	26.00
Sheep, cwt.	\$ 7.10	7.10	5.60
Lambs, cwt.	\$ 26.50	27.00	24.20
Wool, lb.	\$.35	.35	.29
Milk Cows, ea.	\$300.00	295.00	255.00
Milk (wholesale) cwt.	\$5.12	5.15	5.10
Butterfat, lb.	\$ 67.0	65.0	62.0
Chickens, live, lb.	\$ 10.2	7.3	9.8
Eggs, dozen	\$ 29.0	28.0	22.9
Turkeys, live, lb.	\$ 21.0	21.0	20.0

PRICES PAID BY FARMERS FOR FEEDS	Aug. 15 1969	July 15 1969	Aug. 15 1968
Cottonseed Meal (41%)	\$ 5.20	4.80	5.10
Soybean Meal (44%)	\$ 4.95	5.00	5.00
Bar, cwt.	\$ 2.80	2.90	2.80
16% Dairy Feed**	\$ 71.00	70.00	70.00
Dairy Ration***	\$ 2.80	2.65	2.60
Laying Feed**	\$ 80.00	81.00	80.00

FEEDING RATIOS	Aug. 15 1969	July 15 1969	Aug. 15 1968
Hog-Corn	22.5	21.7	17.7
Butterfat-Feed	23.9	24.5	23.8
Milk-Feed	1.83	1.92	1.96
Egg-Feed	7.2	7.4	5.7

INDEX NUMBERS - PRICES RECEIVED BY FARMERS (1910-14 @ 100%)	Aug. 15 1969	July 15 1969	Aug. 15 1968
All Farm Products	246	245	226
All Crops	136	136	142
Food Grains	127	128	137
Feed Grains	186	185	173
Hay	213	205	205
Livestock & Products	372	370	321
Meat Animals	445	446	378
Dairy Products	316	314	307
Poultry & Eggs	151	141	124
PARITY INDEX*	373	374	355
PARITY RATIO**	75	75	74
ADJ. PARITY RATIO	81	82	79

* Preliminary
** Combined bulk and sacked
*** Based on average prices for commercial feeds and value of grains in a composite ration.

The index of prices received by farmers for all commodities was 246 percent of the 1910-14 base period, compared with 245 last month and well above the 226 a year ago.

Crop Prices

The crop price index was 136 percent at mid-August, unchanged from July but 6 points below last year.

Wheat at mid-August averaged \$1.08 per bushel, 1 cent below July and 9 cents below August 1968.

Corn was worth \$1.14 per bushel, down 1 cent from a month earlier but 7 cents above August a year ago.

Oats brought 68 cents per bushel, down 2 cents from July and 3 cents below August a year ago. Barley, at 81 cents per bushel, was 3 cents above July but 9 cents below August last year.

Sorghum grain was worth \$1.80 per cwt., up 4 cents from a month earlier and 16 cents above August last year.

Soybeans averaged \$2.45 per bushel, up 1 cent from July but unchanged from August last year.

Livestock Prices

The livestock and livestock products price index in August was 372 percent of the 1910-14 base period, up 2 points from July and 51 points above August 1968.

The meat animal price index at mid-August was 445 percent compared with 446 percent in July and 378 percent in August last year.

Hog prices averaged \$25.60 per cwt., up 70 cents from July and \$6.80 above August 1968.

Beef cattle, at \$27.70 per cwt., were 20 cents below July but \$3.40 above August 1968.

Steer and heifer prices averaged \$29.50 per cwt., 50 cents below July but \$3.70 above a year earlier. Calves brought \$30.50 per cwt., compared with \$32.20 the previous month and \$26.00 in August last year.

The dairy price index was 316 percent in August compared with 314 in July and 307 percent in August a year ago.

Egg prices averaged 29.0 cents per dozen, up 1 cent from July and well above the 22.9 cents in August a year ago.

Prices Paid

Prices paid by Kansas farmers for protein supplement and mixed feeds at mid-August were about the same as a month earlier.

More Welfare Families Move Out Than In

The state director of welfare says more families receiving public assistance have left Kansas than have entered the state since residency requirements for welfare were dropped July 1.

Dr. Robert Harder said county welfare departments across the state have reported closing a total of 257 cases involving families on welfare since July 1.

In contrast, local welfare departments have reported opening only 142 new cases.

"We know definitely that these people have moved from the state," Harder said, because the welfare agencies of other states had informed Kansas of the transfers.

The figures represent a confirmed reduction of 95 families from welfare rolls in the state.

The state social welfare director said an additional 206 cases of families on welfare have been closed since July 1, but added "We've lost contact with those people and don't know positively whether they have left the state."

Harder said the money being received by the 257 welfare families whose departure has been confirmed totaled \$28,800, while the money involved in the 142 new welfare families which have moved into Kansas totaled \$16,800.

The net reduction from the influx-outgo of families on welfare would be \$12,000.

Harder said the states to which most of the welfare families moved included Florida, Oklahoma, Missouri, Nebraska, Texas, Colorado and Arizona.

Most of the welfare families which came into Kansas moved here from Arkansas, Missouri, Oklahoma, California and Iowa.

The only state which sent Kansas more welfare families than it received from this state was Arkansas, the state welfare director said.

The residency requirements for welfare in all states were dropped July 1 after the U. S. Supreme Court ruled states could not impose such restrictions on public assistance applicants.

But Harder said he does not think the emigration of welfare families from Kansas to other states with possibly greater welfare payments has any connection with the abolition of residency requirements.

"The state of New York has traditionally had the highest welfare benefits," Harder said. "And, none of the welfare fam-

ilies who left Kansas went there. "I think the evidence is conclusive."

"I think all it shows is that welfare families move when the mood strikes them," he said.

Here's Hay Price Report

The U.S. Department of Agriculture's latest report on hay prices includes the following data:

Baled alfalfa hay in storage piles on farms in the Platte Valley of Nebraska was bringing \$19 to \$20 a ton compared to \$21 to \$22 a year ago.

In South Central Kansas, including Larned, baled alfalfa on farms was bringing \$21 to \$23, compared to \$23 to \$25 last year at this time. There was very little movement of hay; demand was said to be dull.

In Southwest Kansas, Garden City area, baled alfalfa was quoted at \$25 a ton on farms, compared to \$20 to \$22 a year ago. Demand was strong.

Baled prairie hay in Southeast Kansas was bringing \$17 to \$18 in fields compared to \$17 a year ago. Storage facilities are well filled with hay in the area. Hay has been moving out steadily by truck.

Purina Starts A Warehouse At Abilene

ABILENE — Work is scheduled to start on a Ralston-Purina Co. distribution service facility.

Mayor Wendell Gugler said the St. Louis-based firm has purchased a 12-acre tract in the city's industrial park.

Vaden Couch, area director of company operations, and Larry Pedrick, director of production and administration, both of Kansas City, said products manufactured in Kansas City would be shipped by rail to Abilene for distribution by truck to a large part of western and northern

Kansas. "In the future our plans are to build a manufacturing unit adjacent to the Abilene facility," Couch said.

The distribution center will be Ralston-Purina's third Kansas facility. The company has mills at Wichita and Liberal.

Couch said the Abilene operation will have four or five employees. It will be housed in an 80 by 100 foot metal building, expected to be completed in three months.

SELLING EVERY SATURDAY Salina, Ks.

Northern and eastern buyers competed strongly with local buyers to cause a 50¢ to \$1.00 higher market on stocker and light-feeder cattle as the Wilson Livestock Auction sold 686 cattle. Here are some of Saturday's quotes:

9 whiface steers	500 @ 34.00
36 whiface steers	567 @ 33.40
29 wf & bwf steers	560 @ 32.60
21 holst steers	530 @ 28.30
12 whiface steers	658 @ 30.50
41 whiface heifers	524 @ 29.60
29 wf & bwf hfrs	689 @ 28.10
9 whiface cows	1330 @ 19.80
Light-weight heifers sold up to	\$31.75; heifer-type cows at \$21.80; bulls sold at \$23.50 and up to \$24.80.

Wilson Livestock Auction representatives are always willing to come out to your farm to give an honest appraisal as to current market prices and weight on your cattle.

Wilson Order Buying Service guarantees to fill each and every order to your complete satisfaction.

Sincerely,
Lontie Wilson
TA 3-6892

WILSON
Livestock Auction
Phone: TA 7-5563

KANS. QUARTER HORSE ASSN. Annual Sale Friday, Sept. 12

Starts 6:30 p.m. at

Kans. State Fair • Hutchinson

Auctioneer: C. A. Cofer, Wichita, Kansas
For catalogs, contact: BOB WILSON,
Box 118 St. George, Kans. 66535

AUCTION SALE

Saturday
SEPTEMBER 13

Starts 1:00 p.m.

Lunch Served

As we are moving to town, we will hold a clean sweep farm sale at the farm located 1 1/2 miles south of Westmoreland on Hwy. 99, then 7 1/2 miles east on county road, then 1/2 mile north or 3 miles west of Hartwich corner, and 1/2 mile north.

Farm Machinery

Farmall C tractor
'60 Model Rambler Ambassador station wagon
IHC mower for C tractor
IHC 2 row lister for C tractor
IHC 2-14 tractor plow
IHC side delivery rake
Iron wheel wagon and box
Iron wheel wagon and rack
Horse disk, tractor hitch
Viking electric grinder
1000 gal. water tank
Weed sprayer with gas engine

21 new steel posts; dirt slip; grindstone
Stock rack for Chevy pickup
1 hole corn sheller, saw mandrel
2 stock saddles
3x4 lumber; 4x4's & planks
Large pile of scrap iron
HOUSEHOLD GOODS
8 straight chairs, dining table
White kitchen table & 4 chairs
Separator bowls, old ice box, good
Fruit jars, stone jars
Large offering of small items too numerous to mention.

TERMS: CASH.

Mr. & Mrs. CHARLEY WHITE

Owners

Aucts: Welter & Applegate.

Clerk: Miles White.

AUCTION

Jackson County farmland to be sold at Zenia Sale Barn, Emmett, Kans.

Fri., Oct. 10
Starts 1:30 p.m.

480 acres located 4 miles east of Emmett, Kans., on gravel road.

Consisting of 3 160 acre tracts of land, 110 acre pasture & meadow; balance good land. Some improvements. 120 acre wheat allotment.

This land can be purchased on contract with interest at 6 1/2 per cent.

For more information, call or see:
F. P. Stockman, owner,
Call 437-2239, St. Marys, Ks.
Lawrence Welter, auctioneer
PR 8-3455, Manhattan, Ks.
Harold Carlson, broker
PR 8-3083, Manhattan, Ks.

Saturday,

SEPTEMBER 13

Starts 12:30 Noon

AUCTION SALE

At the farm 3 miles north, 1 1/4 miles west of Tampa, 6 1/4 miles west of Ramona, Kans.

MACHINERY

1949 INT Farmall tractor M just overhauled
1944 John Deere D tractor
John Deere wheel disk, good
John Deere 2 row weeder, good
John Deere 3-14 pull type plow
John Deere 4 wheel manure spreader
Case 2 row pull type lister
6' Moline oneway
VanBrunt 8-16 grain drill, with fertilizer attachment, good
Graham Hoeme, good
Int. side delivery rake
24' INT drag harrow, good
16' INT spring tooth, good
2 row Gehl field cutter, with motor
Mower attachment for 2 row field cutter
40' blower pipe
INT forage blower
28' Viking grain elevator, with hydraulic lift
Bear Cat feed grinder
Jayhawk feed stacker
4 wheel wagon box trailer

2 wheel implement trailer
1948 12' Baldwin combine
LIVESTOCK SUPPLIES
Electric calf dehorner; Oster animal clippers; 2 cattle show halters; rope halters; like new set Copper Horn branding irons; vaccinating syringes;
Ear notcher; cattle leads; horn weights; tattoo outfit; long handle hoof trimmer; Burdizzo castrator balling guns; obstetrical chains; dressing comb;
Calf chute; 2 stock saddles and bridles, spurs, bits, etc.

MISCELLANEOUS

Lumber wagon; buzz saw; 20' extension ladder; 6"x60' endless belt; C'ipper fanning mill; feed bunks;
Hand forge; 2 block & tackle wire stretchers; fence chargers swather for 7' mower; anvil; log chains;
Small grain auger with motor reel type lawn mower; rotary type lawn mower double sink; 2 15 gal. Lubsters; and numerous other articles.

FRED DAHLINGER, Owner

Aucts: Carl & Wm. Schnell.

Clerks: Tampa State Bank.



THIRD STRAIGHT FOR GERDES BOYS

For the third consecutive year, the Gerdes boys, Galen and Darrell, have won trophies for champion Hereford breeding heifer at the Gage County Fair. They're sons of Gerald Gerdes of Wymore, Nebr.

State Tax Receipts 10% Over Estimates

Receipts into the state general fund and the total personal income of Kansans have exceeded estimates for their respective fiscal periods.

General fund receipts were \$8.18 million greater in fiscal 1969 than had been estimated and personal income during calendar year, 1968 was \$7.64 billion

greater than anticipated.

It represented a 10.7 per cent increase in general funds receipts over earlier budget estimates and put the big fund that finances most operations of Kansas government into a healthy condition.

However, that good health could deteriorate unless the Legislature enacts new revenue-raising measures next session to adequately finance a \$27 million increase in state aid to education that was approved last session.

The personal income increase for Kansas showed the state

ahead of the national average in this important category of economic measurement.

Richard Ryan, fiscal analyst for the Legislative Council Research Dept., told the committee that total receipts into the general fund last fiscal year were \$282.12 million.

Increases in income and sales tax accounted for much of the gain, he said.

On personal income, Ryan said in a prepared memorandum, "data now available indicate that Kansas personal income in 1968 substantially exceeded the bud-

get estimate and that personal income in 1969 is running well above the budget estimates.

Ryan said preliminary figures on personal income during calendar year 1968 represented a 9.8 per cent increase over the previous year. The national average was 9.1 per cent, he said.

The rate of personal income growth in Kansas during the first part of this calendar year indicates that Kansans will nearly equal the budget estimates

that had been set for 1970.

A Shortage Of Apple-Pickers

The Atchison-Wathena area will produce an estimated 300,000 bushels of apples this year and growers say a drastic shortage of pickers is anticipated. The apple harvest began last week with some color picking reported.

REMINDER

Wednesday,
SEPTEMBER 10

Starts 11:30 a.m.

Lunch Served

AUCTION SALE

We are quitting farming and will sell at public auction on the farm located 3 east and 2 1/4 south of Clifton or 10 north, 5 west and 1/4 north of Clay Center, Kans.

Farm Machinery

1948 IHC Model M tractor, fully equipped, good rubber, good

And many other farm machines and tools

HAY, POSTS, PANELS & MISCELLANEOUS HOUSEHOLD GOODS

For Full Listings See Grass & Grain Sept. 2

Mr. & Mrs. Herman Shea, Own.

Aucts: Foster Kretz Auction Service, Clay Center, Kans., Phone WA 6-4422, Morganville.

Clerk: First National Bank of Clifton, Kans.

GOOD—BETTER—BEST—Yes, if you want to BUY the "BEST" plan to attend the



MR. & MRS. DAN HOFFMAN HIGH GRADE HOLSTEIN COMPLETE DISPERSAL SALE

Monday Sept. 15, 1969 — 12 Noon C.D.S.T. — Lunch
Atchison, Kansas

Sale held in tent at farm 10 miles south on Hy 73 to Potter Corner, then 3 miles west, then 1 1/2 south to Lutheran Church, then 2 1/2 west. Follow Signs. 83 Head of the "Best" Sell—D.H.I.A. Testing & Artificial Breeding since 1952. "One of the Top Herds in Eastern Kansas."

38 Top Cows, mostly 3 & 4 yrs. old; 10 coming 2 yr. old Heavy Springer 1st calf Heifers, mostly to calve in Sept.; 7 Bred Heifers; 15 open Heifers & 13 Heifer Calves.

D.H.I.A. Herd—Herd average past 3 yrs: 14,344#M—3.75%—536#F—1st calf Heifers M.E. Record of over 18,000 Milk. Records furnished in Catalog.

Top Breeding—11 years Top K.A.B.S.U. Breeding—6 years Top Curlliss Breeding.

Best of health—Tested T.B. & Bangs—C.V. & Vacc. Lepto.

Farm Rented—Herd must Sell—Dairy Equipment rented With Farm.

Dairymen—Here is one of the Top Herds to Sell this Fall—The Very Best!

For information & Sale Catalog write:

DONALD J. BOWMAN, Auctioneer & Sales Mgr. Hamilton, Missouri 64644
Phone—Kidder, Mo. 816-575-2256 or 2413

AUCTION SALE

Thursday
SEPT. 11

Starts 1:00 p.m.

Lunch Served

Located 4 miles south, 1 mile west and 1/4 mile north of Lindsborg; or 10 miles north, 1 mile west, 1/2 north of McPherson, Kansas.

164 ACRES

164 ACRES, subject to railroad right-of-way. North 1/2 of NW 1/4 and SW 1/4 of NW 1/4 and NW 1/4 of SW 1/4 of Section 32-17-3. 4 acres tract NW 1/4 of NE 1/4 of Section 32-17-3.

7 ROOM HOUSE with full basement

73 acres open ground, balance in pasture and creek.

26 acres of this farm is located north of river and can be irrigated. This will be sold separately from balance of farm.

TERMS: 25% down, balance when title is furnished. Immediate possession

Farm Machinery

Model U MM tractor

IHC 3-16 plow

WD A-C tractor with cultivator & 2 bottom plow

Sears 7' mower; IH 45T baler

A-C 5' combine

JD side delivery rake

MM tandem disk; JD oneway;

JD 2-row lister; JD 8-16 drill

with fertilizer att.; 1941 Chev.

pickup; 560 gal. gas barrel

with stand; baled alfalfa hay;

shop tools; junk iron.

AMOS PETERSON, OWNER

Victor Larson and Clarence Anderson, Real Estate Brokers

Verner E. Lundquist, Real Estate Salesman & Auctioneer

Clerk: B. Anderson

Herington Livestock Auction Co.

Sale Every
Tuesday

Operating under Federal Supervision & Bonded for your protection.

We sold cattle last Tuesday for 52 consignors to 31 buyers on a market that was steady to 50¢ higher on butcher cows. Butcher bulls brought mostly from \$24 to \$25.

Stock and feeder cattle met with a good demand at steady prices. Here's a few representative sales that were made:

STOCKER & FEEDER STEERS

12 whifc str	350 @ 37.00
9 whifc steers	420 @ 36.00
3 whifc steers	326 @ 36.10
4 whiteface bulls	370 @ 35.50
2 whiteface steers	375 @ 35.00
6 whiteface steers	550 @ 33.90
5 whiteface steers	540 @ 34.00
4 whiteface steers	515 @ 32.10
1 whiteface steer	485 @ 32.00
2 black steers	465 @ 32.00
1 black steer	515 @ 31.05
5 whiteface steers	566 @ 30.20
1 black steer	605 @ 30.00
1 whiteface steer	560 @ 29.90
2 whiteface steers	638 @ 29.70
16 whiteface steers	820 @ 29.20
2 black steers	695 @ 29.40
4 whiteface steers	926 @ 28.50
3 whiteface steers	658 @ 28.60
8 whiteface steers	811 @ 29.00
2 whiteface steers	855 @ 27.90
2 black steers	928 @ 27.85
5 whiteface steers	666 @ 29.55
2 black steers	672 @ 29.65
2 whiteface steers	663 @ 27.55
3 whiteface steers	550 @ 29.40

STOCKER & FEEDER HEIFERS

10 whiteface hfrs	300 @ 34.90
2 whiteface hfrs	180 @ 34.90
5 whiteface hfrs	422 @ 29.10
5 black hfrs	453 @ 29.00
2 black hfrs	463 @ 29.00
4 whiteface hfrs	440 @ 28.50
3 whiteface hfrs	533 @ 28.00
3 roan hfrs	423 @ 28.20
7 black hfrs	550 @ 28.10
8 whiteface hfrs	480 @ 28.10
4 whiteface hfrs	526 @ 27.70
8 whiteface hfrs	763 @ 27.40
2 black hfrs	580 @ 27.10
2 whiteface hfrs	625 @ 27.00
1 red heifer	615 @ 27.00
2 white heifers	795 @ 27.00
3 black heifers	700 @ 26.00
2 plain heifers	730 @ 23.60

BUTCHER COWS

1 red cow	1205 @ 20.30
1 whiteface cow	980 @ 20.25
1 holstein cow	1250 @ 20.10
1 black cow	915 @ 19.70
1 whiteface cow	1220 @ 19.00
1 holstein cow	1120 @ 19.20
1 black cow	1085 @ 19.05
1 holstein cow	945 @ 18.80
1 whiteface cow	930 @ 18.50
1 whiteface cow	1285 @ 18.70
1 whiteface cow	995 @ 17.50
1 whiteface cow	1065 @ 16.95

If you have cattle to sell, call collect C. C. Wendt BL 8-2529
Herington; Wm. Schnell
BL 8-2039, Herington; Ted
Haefner, 317, Lincolnville.

Herington Livestock Auction Co. Herington, Kans.

Saturday
SEPT. 20

Lunch Served

Starts 10:00 a.m.

AUCTION SALE

63 SURPLUS BUILDINGS
Camp Funston — Fort Riley



Consisting of approximately 63 surplus buildings located at the south edge of Camp Funston, Ft. Riley, Kansas. First street west of Ogden, turn left.

Approximately 50 two-story barracks 80 ft. long with approximately 25,000 board ft. of salvageable lumber in each building, and 13 smaller buildings such as orderly rooms and supply rooms. Lumber of all kinds & sizes.

Each and every building will sell to the highest bidder. No by-bidding and no reserves. Buildings to be removed by March 1, 1970 and cleaned to the ground.

House movers will be at the site to give a price on moving any building wanted moved. Someone will be on the grounds six days a week to show the buildings to be sold. Many miscellaneous items such as 35 space heaters (6000 BTU), a few walk-in freezer boxes, lots of pipe and several lots of lumber already cleaned, and lots of hot water heaters.

Auctioneer's Note: This is the largest building auction ever held in this area.

Terms: Cash or approved checks

Sale Conducted by MANREX, INC.

The Home Co., Ogden, Kansas

204 Riley Avenue — Phone 776-8623

Clerk & Cashier:
Kenneth Messner

Auctioneers: Cois. Shehi & Berbohm

JE 9-5474 or PR 6-8638, Manhattan

Not Responsible for Accidents.

for 1970.

Of

S
Wathena area
an estimated
of apples this
say a drastic
ers is anti-
e harvest be-
th some color

DER

sday,

BER 10

:30 a.m.

Served

auction on
10 north, 5

GNMENT
ddbury
o. 550 dsl.
ipped, pow-
D. L. Hyd.
0 hrs.
o. 45 Hi-Lo
dy for field
r machines
Chev. 2-ton

t. 2

Own.

irst National
lifton, Kans.

an to attend the

FFMAN
STEIN
AL SALE
— Lunch

Corner, then 3
t. Follow Signs.
ing since 1952.

vy Springer 1st
n Heifers & 13

% — 536#F—
ds furnished in

rs Top Curtiss

Farm.

The Very Best!

ssouri 64644

rsday

. 11

:00 p.m.

Served

hile north of
a of McPher-

North 1/2 of
1/4 of Section
32-17-3.

d creek.
r and can be
lance of farm.
urnished. Im-

ake oneway;
JD 8-16 drill
; 1941 Chev.
gas barrel
alfalfa hay;

iron.

NER
te Brokers
uctioneer

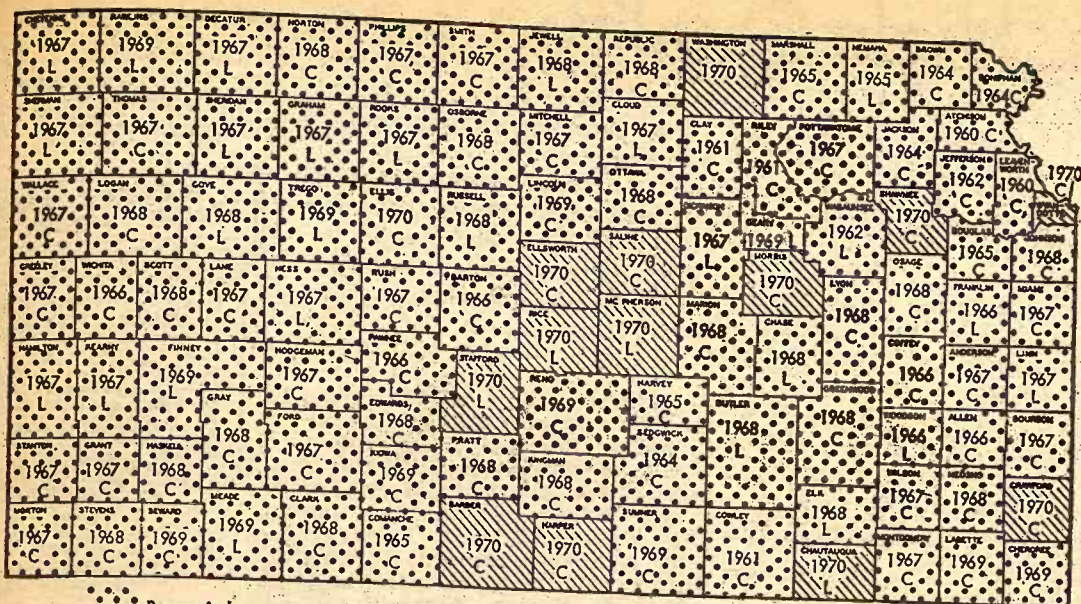

ONLY 14 HAVE YET TO REAPPRAISE

Only 14 counties, most of them in central Kansas, have yet to complete a property reappraisal program demanded by law. All have made progress toward appraising all property at 30% of actual value, but the 14 do not expect to complete the programs until 1970. The map is by the League of Kansas Municipalities.

Fewest Turkeys Since 1931

Turkeys raised in Kansas during 1969 are expected to total 341,000, 14 percent below 1968 and the smallest for any year

since 1931. Heavy breed turkeys raised are estimated at 338,000, a decrease of 13 percent from last year.

Light breed turkeys raised are expected to total 3000, less than half the number raised in 1968. The turkey poult hatch in Kansas from September 1968 thru July 1969 was 21 percent below the same period a year earlier.

Turkey poult shipments to other states were about 4 1/2 times larger than in shipments.

United States

Turkeys raised in the United States during 1969 are expected to total 106.4 million birds, less than 1 percent below 1968. Fewer turkeys are expected in the East North Central and West North Central regions, down 6 and 5 percent respectively.

Increases by regions are as follows: South Atlantic, 10 percent; North Atlantic, 8 percent and the South Central and West combined up 1 percent.

Heavy breed turkeys raised in 1969 are expected to total 95.0 million compared with 93.2 million last year — an increase of 2 percent.

Light breed turkeys raised during 1969 are estimated at

11.5 million birds, 14 percent below the 13.3 million raised during 1968. All regions are below a year earlier.

Minnesota, the leading turkey producing state this year, will raise 16.7 million birds, followed by California with 15.0; North Carolina, 9.7; Missouri, 7.7; Texas, 7.0; Arkansas, 6.5; Iowa, 5.7; Virginia, 4.2; Ohio, 4.0 and Indiana 3.6 million.

Turkey poult hatchings during the period, September 1968 through July 1969, were less than 1 percent below the corresponding period a year earlier.

Compared with a year earlier, decreases occurred during the months September through December, increases January through March and decreases again from May through July. The largest increases from a year earlier were in January and February, 18 and 13 percent, respectively. The greatest percentage decreases were in the September-December 1968 period, ranging from 13 to 18 percent. Decreases May through July ranged from 2 to 4 percent.

Turkey eggs in incubators on August 1, 1969, were up 16 percent.

FALL CLEARANCE

AUCTION SALE

Thursday, SEPTEMBER 11

Starts 10:00 a.m.
MORNING SALE

EVERYTHING SELLS LINCOLN, KANS.

TRACTORS

1968 I856D, with duals, only 900 hrs.

1952 Oliver 88; 1952 WD6

TILLAGE

3 new Kent harrows
21' disc, No. 480, 69 model
16' JD springtooth harrow & carrier
2 24' harrow weeders
2x16 Ford plow; 3x14 Case plow

HAY MACHINERY

1969 275T baler; 1969 269T baler
55W IHC baler; 14T JD baler
1966 NH baler; 1968 NH baler
2 junk balers; 4 NH hay rakes
IHC hay conditioner; 2 row NH 717 forage cutter
2 row No. 50 forage cutter;
NH haybine 9' mower-conditioner

DRILLS

1 16x8 JD with fertilizer & hydraulic lift

TRUCKS

1966 GMC pickup
1965 IHC 4 wheel drive
1961 Chev. 2 ton with hoist
1958 Chev. 2 ton with hoist
1958 IHC 2 ton with combination grain & stock rack

1956 Chev. car
1961 Chev. pickup
Propane changeover for truck

MISCELLANEOUS

151 combine with cab
141 IHC combine; 892 MH combine
15' Krause V blade
15' Adflex treader
10' M&M oneway sprayer with motor
2 new Halesstock trailers
3 pt. post hole digger
Gehl 100 bushel feed wagon
Hayrack full of misc. items

RHODY & SONS, INC., Owners

LINCOLN, KANS.

Aucts: Bob Perry & Frank Harz.

U.S.-Meat Imports

Imports	June	January-June
	Million pounds	Million pounds
1969:		
Subject to Meat Import Law ¹	85.7	484.7
Total beef and veal ²	100.4	541.3
Total red meats ³	136.1	758.5
1968:		
Subject to Meat Import Law ¹	105.1	457.0
Total beef and veal ²	105.8	500.0
Total red meats ³	147.8	724.3
1967:		
Subject to Meat Import Law ¹	69.6	377.6
Total beef and veal ²	76.0	409.7
Total red meats ³	110.4	610.0

U.S. meat imports subject to quota restrictions during the January-June period totaled 484.7 million pounds — up 6.1 per cent from the same period last year. 1) Fresh, chilled and frozen beef, veal, mutton, goat meat. 2) All forms, including canned and preserved. 3) Total beef, veal, pork, lambs, mutton and goat.

LIVESTOCK

AUCTION

Sale Every Wed.

1:00 p.m.

KCNK
MON.-WED.-FRI
6:45

For info. or estimates
TOM WALKER
Barn 243-1074
Home 243-1674

Auctioneers
LARRY LAGASSE
CH 31714
ROLLIE LAGASSE
CH 32215

Concordia Sales Co.

CONCORDIA

KANSAS

HOLSTEIN DISPERSAL



Mon., Sept. 15

Machinery 12:00 Noon

Cattle Sell 1:00 p.m.

Lunch Served

At farm 1/2 mi. east, 1 mi. north, 1/4 mi. eas tof Sterling, Nebr.
SELLING 33 HOLSTEINS — 2 BROWN SWISS

These are mostly 2nd, 3rd and 4th calf cows. 20 cows are early fall fresheners. Four are first calf heifers. Interstate health papers.

DAIRY EQUIPMENT — 300 gal. Wilson bulk tank, 2 unit Conde pipeline milker and other items

MACHINERY — Includes A-C D17 tractor, snow scoop, manure spreader & other machinery, mostly A-C and IH

Mr. & Mrs. Kenneth Gadeken

Sale Mgr. Paul W. Rolfsmeier, Seward, Nebr. 402 643-6143
Aucts: Art Leitner & Al Kottmeier



International Harvester Sales & Service

Interstate 70 & Highway 81 TA 7-0336
Salina, Kansas

INVENTORY REDUCTION SALE

HAY TOOLS & COMBINES

- 1 No. 16 rake, new, 9'
- 1 3 point 7' No. 100 mower
- 1 No. 27 hay baler
- 2 403 rental combines

USED BARGAINS — MUST GO

- 1 Farmall M tractor
- 1 Farmall H tractor
- 1 630 Case diesel
- 3 IHC diesel trucks, twin screw
- 1 1956 Ford car - \$150 bargain
- 1 806 Wheatland tractor

IHC The Home of the Most Dependable Used Equipment

Complete Parts and Service for

- Trucks
- Machinery
- Farm Tractors
- Light Industrial

See Us For All Your Farm And Truck Needs.

Buy Where You Can Get Service

See IH Salesmen



Guy Parsons
TA 5-1110

Les Graf
TA 3-6415

Charlie Sailor
TA 7-6428



They'll Certify Fast Gains, High Quality

HOWARD — Thirteen Elk county cattlemen have to "certify" that their herds will provide beef calves that will give fast gains and top quality meat in the feedlots.

They consigned a representative sampling of this year's calf crop to a feedlot where the animals will be checked for health, rate of gain, carcass composition and rate of gain in the next 230 days.

The plan is called the Kansas Certified Feeder Calf Program, instituted under the auspices of the cooperative extension service of Kansas State University and the Beef Animal Improving Committee of the Kansas Livestock Association.

Keith O. Zoellner and Herman W. Westmeyer, KSU extension specialists guiding the program, said the certified calf program is designed for the Kansas cat-

tlemans to sample his calf crop and test the sample for feedlot performance and carcass desirability.

The sample must meet minimum standards for feedlot gain, carcass grade and cutability.

Primary purposes of the program are:

- To help build sound herd improvement in commercial beef cattle production.

- To prove superior performance in herds and provide valuable sales data for the feeder.

Francis Bliss, Elk County agricultural extension agent, and Russell Weldon, president of the Elk County Cattlemen's Association, made arrangements in that area for sampling the herds.

All the calves were weighed and identified by the 13 herd owners as they were moved into the George Myers lots at the north edge of Howard.

They averaged 558 pounds for the 119 head from 13 herds. They are expected to gain a minimum of 2.5 pounds daily average until next May 11 when they will be marketed.

After a 30-day conditioning period at Black Jack Feedlots at Yates Center, the calves will be weighed again, then placed on growing rations for 100 days before going on full feed Jan. 5.

Minimum standards require 2.5 pounds a day average gain, must grade low choice or better, must have a yield grade of 3.7 or better.

Calves that qualify will obtain certification for their relatives in their owner's pastures for the next two years.

The producers stand the costs of the certification but qualification means they will be listed on a special publication to potential calf buyers and may bring

some premium consideration in pricing.

The cattlemen said they hoped to learn more about their own herd's abilities, and maybe improve their ability to sell their cattle at better market consideration.

Owners of the calves involved in this test are Weldon Russell, Howard; Rowland Jones, Elk Falls; Benjamin Clubine, Moline; Coble Brothers, Moline; Dale Clubine, Moline; Jim and Ray Perkins, Howard; Earl Perkins and Sons, Howard; Perkins Brother (Bill and Don), Howard; Guy M. Denton, Howard; Lloyd Gray, El Dorado; Ken Kelly and Gene Kelly, both of Severy.

26

Grass & Grain

September 9, 1969

FLETCHER THE 4-W



"NOT HERE! NOT HERE! I'M PAYING YOU TO DEMONSTRATE DOWNTOWN OR AT A SHOPPING AREA WHERE THERE ARE PEOPLE!"

PROFIT PROTECTION
BOOK KEY FEEDS NOW
FOR WINTERING CATTLE
CLAY CENTER, KANS. ME 2-2141

AUCTION
SALE

Saturday
SEPT. 13

Starts 11:00 a.m.
Lunch Served

I will sell at public auction at the place 2 miles east, 1 1/4 miles south of Jansen, Nebr., or 4 miles west, 1 1/4 miles south of Harbine, or 6 miles east, 2 1/4 miles north of Fairbury, Nebr.

56 Head

Hereford Cattle

32 Polled Hereford cows, some with calves
Registered Polled Hereford bull
14 weaning calves
9 Hereford steer & heifer calves 550-700 lbs.

HAY & GRAIN

1800 bales alfalfa hay
Approximately 125 bu. ear corn

HOUSEHOLD GOODS
MISCELLANEOUS

Farm Machinery

1946 WC Allis Chalmers tractor
1941 Model M Farmall tractor
1941 WC Allis Chalmers tractor
1938 John Deere tractor
1963 John Deere 14T baler tie baler, good
1964 Krause wheel disc, 11 1/2' New Idea side rake on steel 4-section harrow
Mounted lister for WC tractor
Mounted cultivator for WC tractor
Allis Chalmers 7' mower
Allis Chalmers 2-bottom plow

Allis Chalmers 15' disc picker
2-row IHC go-dig
4-row IHC go-dig
1948 Massey Harris Model 27 14' combine
1955 Ford Model 600 tractor
Allis Chalmers 214 plow
Snowco bale loader
New Idea 12A manure spreader
Brilliant 8' seeder with transport wheels
Case single elevator & gas motor
2-wheel sprayer boom
Dearborn 3-point post hole digger
3-14 No. 55A plow
3-pt. blade Grain blower
Front end blade for loader
Dearborn front end loader and blade
M-Moline 18-7 double disc drill
Dearborn 2-14 plow
Several pieces old machinery
TRUCK & TRAILERS
1948 International 2T truck
Trailer with 7x12 FFA box
Case trailer with 8x10 box
Trailer made from Model A Ford chassis
Hay flat bed

TERMS: CASH

John W. & Clara E. Garton

Fairbury Route 2 — Phone 424-2052, Jansen
Clerk: Jansen State Bank, Jansen, Nebr.
Schultis & Son & Wolken, Auctioneers
Livestock, Real Estate & General Farm Sales
Irvin Schultis, 1109 K St., Fairbury, Phone 729-2435
Wayne Schultis, Diller, Nebr., Diller Phone 793-3005
Duane Wolken, Diller, Nebr., Diller Phone 793-3081

Coffey County
Livestock Market

WEDNESDAY NOON

Burlington, Kans.

Eureka
Auction Sale

MONDAY 1 p.m.

Eureka, Kans.

NEXT SPECIAL
STOCKER & FEEDER
SALE AT EUREKA

—SATURDAY—
SEPTEMBER 13

BOTH SALES — SAME MANAGEMENT
FOR INFORMATION, CALL

RAYMOND VAUGHN
BURLINGTON

Home 364-2581
Market 364-9576

HERB ROCKHILL
EUREKA

Home G13-5493
Market G13-9946

COW POKES

By Ace Reid

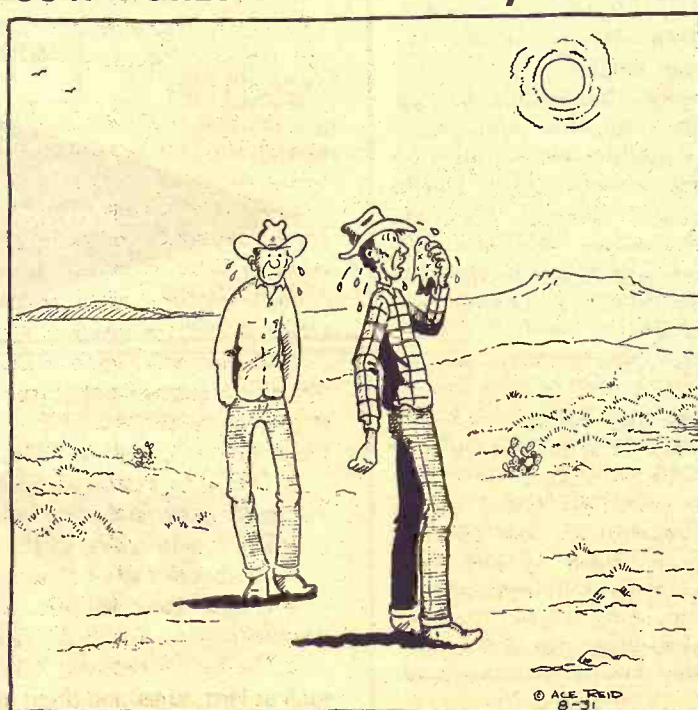

"They say it rains on the just and the unjust alike.
Wul, if it jist would jist rain on the unjust,
I'd carry water in my hat to the just!"

Lasso 40%
Hog Supplement
tips the scales
in your favor.

That's a fact. Lasso 40% Hog Supplement has been thoroughly tested and profit-proven at market. It's the one carefully-balanced feed that you can bank on for faster growth and more efficient gains. That's because, in making Lasso 40% Hog Supplement, nothing is left to chance. You know you're getting exactly the right proportions of Vitamins A, D and E to pack on the pounds and to make the best use of your corn and milo. You know it contains eight high-powered growth factors. You know it's formulated from nature's richest source of protein: highly digestible and palatable Sunflower Brand Soybean

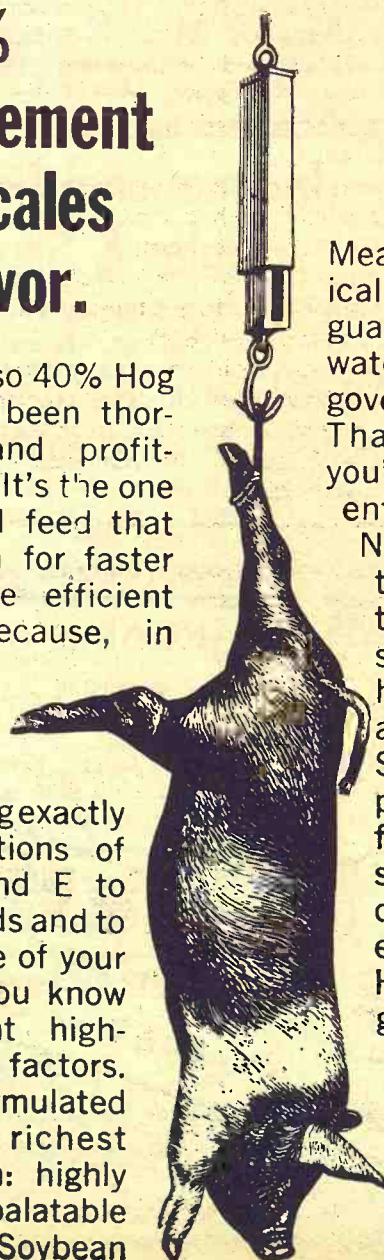

Meal. You can see it scientifically mixed in quantities that guarantee freshness. You can watch as it's weighed on government-inspected scales. That way, you can be sure you're getting the right ingredients in the right amounts.

No more. No less. To protect the health of your herd through periods of common swine diseases, you can have the correct antibiotics added to Lasso 40% Hog Supplement. Get the impressive gains that come from feeding this superior supplement. Follow the directions furnished with each sack of Lasso 40% Hog Supplement and you'll get to market 15 to 20 days ahead of the herd. And with healthier, heavier hogs. That's a fact.



KANSAS SOYA PRODUCTS CO., INC.
Phone DI 2-7270; Emporia, Kansas

Some Double Honors At Salina Jr. Dairy Show

SALINA — More than 170 young 4H and FFA dairymen came to Salina for the 4th annual Kansas All-Breeds Junior Dairy Show. Ten left with grand and reserve championships.

Two of the youngsters, Lyle Hanschu, Ramona, and Donna Lisenby, Wichita, took both the grand and reserve championships in their classes.

Lyle, with Jersey cows, won the blue ribbons in the 2-3 and 4-year-old classes. His 4-year-old came back to be named grand champion and the 3-year-old was the reserve champion.

Donna, entered both in 2-year-

old and aged cow (more than 4 years old) classes, in the milking Shorthorn category won both, then the older cow took the grand championship while the younger heifer was the reserve champion.

The Holstein category was the largest of the show with more than 160 of the more than 300 animals entered. Teresa Enns, Hillsboro, showed the grand champion. She also won the blue in the 3-year-old class over about 16 other competitors. Reserve champion was the 4-year-old of Janel Burkhart, Kinsley.

Starlet Schmidt, Goessel, winner of the grand champion award in the Ayrshire category, also nearly cornered the market on the Ayrshire blues.

Her top winner was a 3-year-old heifer, but she also swept the senior heifer calf, junior yearling and senior yearling heifer awards — half the Ayrshire blue ribbons. She was denied the reserve champion award by Doug Unruh, who won with a 2-year-old cow.

The only other 3-blue ribbon winner, besides Lyle Hanschu, was Nancy Boehle, Baldwin, in the Guernsey category. But her winners in senior calf, junior yearling and aged cow could not get her a championship. Grand championship went to Rebecca Bernat, Simpson, with a 3-year-old heifer, and reserve was won by Larry Enns, Hillsboro, and his 4-year-old.

Among Brown Swiss exhibitors, Dennis, David and Terry Lust, Iola, collared all but two of the blues. The remaining pair went to Jeffery Van Horn, Ottawa. Dennis, the only boy in the class to win but one blue ribbon, was consoled by also winning the grand championship with a 3-year-old cow. Reserve went to brother David's 2-year-

September 9, 1969

A 5-cow Marion county herd was named top county herd for the show. The county will receive the T. Hobart McVoy trophy at next year's show. Riley county, winner in 1968, was awarded the traveling trophy.

Widening Gap In Cost Of Food From Farmer Share To Housewife's Payment

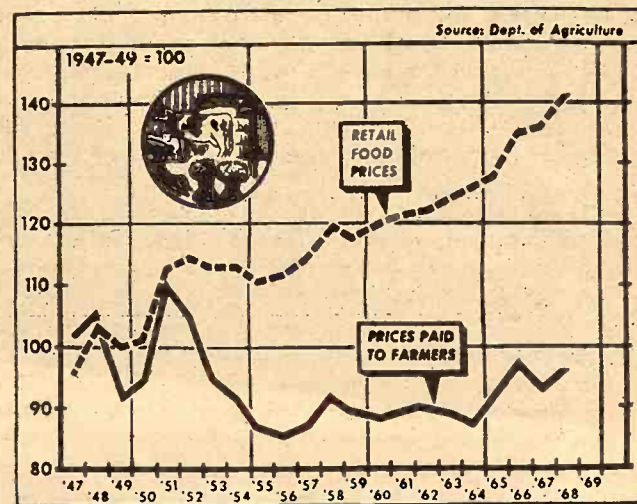

This chart shows the relation between prices farmers get for their goods compared with prices consumers must pay, and the widening gap between the two graph lines is a sore point with both producers and consumers.

The cost of getting food from the farmer to the housewife has soared 140% in two decades and now consumes two-thirds of America's grocery bill.

Twenty years ago, when Americans spent \$45 billion a year for food, the farmer got about \$20 billion and the processor and distributor \$25 billion.

Now the food bill is about \$90 billion and the farmer gets \$30 billion and the middlemen \$60 billion.

The widening farm-to-consumer gap is clear in a comparison of Agriculture department's statistics showing what happened to the money a housewife paid for a loaf of bread 20 years ago and what happens to it today. In 1949:

- The average price of a 1-pound loaf of white bread was 13.5¢. Today the same loaf costs nearly 23¢.
- The retailer's slice of the bread price was 2.2¢. Today it is 5¢.
- The baker and wholesaler got 6.3¢. Today they get 12.2¢.
- 1.7% of the retail price went for milling, grain handling and transportation. Today the figure is 2.4¢.
- The farmer received 3.3¢ for his wheat and other ingredients, such as lard, sugar and dried milk, that went into the loaf of bread. Today he still gets 3.3¢.

Processors and distributors defend the change in the relationship. They cite labor costs as up more than 100% in 20 years; containers and packaging materials up 40%; overhead such as rent up 96%.

Housewives, they add, also are demanding foods that require more and more processing — canned chocolate pudding, for example, or frozen 3-course dinners.

Economists for supermarkets also point out that profits have dwindled steadily, from 1.41 cents a dollar of sales in 1964 to .99 of a cent last year.

It may be added that the grocer's profits are based on increasingly larger sales. An average supermarket in the U. S. grosses \$1.7 million yearly. And profits on investment may be a better criteria than profits on sales.

Profits after taxes on net worth averaged over 9% says one Cornell University study, and a USDA study of 59 large chains averaged over 11% of net worth.

Profits of others in the food chain also generally average over 10% of net worth — for baking firms 13.7%; dairy product manufacturers, 11.4%; meat packers, 8.2%.

Meat prices, which have risen rapidly this year, catch the most attention of consumers. In its last quarterly report, the Agriculture department said the farmer's share of the price paid for a pound of choice beef was 65%. The wholesaler's share was 10% and the retailer's share 25%.

AUCTION SALE

Saturday,
SEPTEMBER 13

Starts 10:00 a.m.

The following articles will be sold by Public Auction starting at 10:00 a.m. and located at 520 West Marlin St. in McPherson, Kans.

Trucks & Trailers

130 Int. 1 ton with 264 motor, Tulsa winch, gin poles and headache rack
Matching pole trailer with rod drag
2 ton Dodge with No. 19 Tulsa winch, gin poles and snatch blocks
Trucks subject to prior sale.

EQUIPMENT

1969 20x4 Davis ditcher with tip trailer, like new, only 68 hrs.
58 hp. 4 cyl. air cooled Dutch diesel motor with twin disc clutch, running condition with \$500 worth of new parts
12 used motors from 22 to 45 hp.
8 1/2 hp. Briggs & Stratton with 2 stage Curtis compressor, A-1
Small metal lathe and attachments
180 amp Lincoln welder, complete, A-1
1 1/2" Roper pressure pump
200 lbs. platform scale; 10 ton Simplex jack; 1 ton chain hoist; 1 hp. electric buffer; 200 lb. anvil;
Paint sprayer, complete; air compressor with motor, tank and hose;
Dalton antique adding machine

4'x10' metal storage cabinet; platform scale; small press; 36" steel motor rack; large squirrel cage fan;
Portable 16'x18' all metal building with pipe frame, easily moved
6 metal skids; hydraulic motor with tank; squirrel cage fan with motor; 2 hp. electric motor, 3 phase; single phase electric motor, 1 hp;

And many other articles.

SUPPLIES & MISC.

2 30' railroad irons; 2000 ft. of pipe, 2 to 10 inch; 3 8" pipe racks; 2600 ft. 5/8" sucker rods; 208 and 346 F M; Q D shieves and hubs; 40'4" discharge hose; 14 ft. of 4" suction hose;
Model A and Model T parts
Star rear-end; Brownline over and under; assortment of rod subs;
1000's of pipe connections, valves and fittings from 1/2 to 7 inch;
208 and 346 F M C66 misc. parts and flywheels
Misc. truck parts with two speed axles
Transmission and universal truck parts
15 1 and 3 takeoffs; misc. carburetor; mag and clutch parts; several tons of scrap iron;
And many other articles.

TERMS: CASH.

BERND SUPPLY, Owner

Aucts: Marvin D Krehbiel, ph 241-5305; Clerk: Ted Krehbiel, ph. 241-3395. Roberta Krehbiel.

We had a real active sale last week, with receipts of 636 cattle and 305 hogs. All classes of cattle were steady to strong with butcher cows 75¢ to \$1.00 higher. The bidding was real active on all classes of cattle. If you have cattle you're thinking about selling, give us a call and we will be glad to come and look at them.

Below is a partial listing of Monday's sale:

CATTLE			HOGS		
107 holst steers	945 @ 25.25		1 hfrette	840 @ 25.30	
3 holst steers	470 @ 27.90		1 blk cow	1000 @ 20.10	
45 wf & bbf steers	684 @ 29.75		1 whiface cow	910 @ 19.50	
4 whiface steers	601 @ 30.30		1 whiface cow	1090 @ 20.95	
4 whiface steers	550 @ 32.65		1 whiface cow	1080 @ 20.25	
3 whiface steers	676 @ 29.00		1 roan cow	900 @ 20.70	
1 whiface steer	180 @ 39.50				
3 wf & bbf steers	513 @ 32.10				
35 holst steers	1127 @ 25.35		36 r spot hogs	216 @ 25.75	
62 whiface steers	841 @ 29.70		45 mixed hogs	207 @ 25.60	
5 bf steers	476 @ 34.40		35 hamp hogs	210 @ 25.60	
5 whiface hfs	549 @ 27.85		12 white & hamp	212 @ 25.50	

TO LIST CONSIGNMENTS OR FOR INFORMATION CALL:

JERRY MOYLAN
767-6640

WES SWENSON
767-6388

PAT MOYLAN
767-5435

SALE BARN
767-5131

on Highway US 56 East Edge of
Council Grove, Kans.

Bonded Livestock Dealers & Order Buyers



Johnny Kaw
Says:

"No amount of talking will get the wheat planted."

REGISTERED ANGUS — Selling: 6 BULLS and 85 Registered FEMALES, many with calves at side, also several registered heifers and steers for 4-H and FFA projects.



For Information or Catalog Contact:
Jim Hladik, Sale Mgr., Sec/Fieldman
Kansas Angus Assn., Ph 316/543-2564
Buhler, Kansas 67522

If you want SIZE AND QUALITY — Stop by and see these modern, correct Herd Sires.

- * POWERHOUSE K 8, 5135139-2/15/66—A big son of Koranmere K 17 and a grandson of Koranmere 11.
- * BLUE SKY PACESETTER 17, 5337654-7/5/66—A son of Blue Sky Pacesetter and a grandson of Ermitte of Haymount.
- * FRANKS ELMAR 773, 6028371-6/6/68—A great grandson of Ballot of Belladrum and weighed 1000 lbs. at a year old.
- * JTF EILEENMERE 17, 7028372 - 4/26/68 — A grandson of the "1035th".

COMPLETE DISPERSION
AT THE FARM 1 MILE NORTH and 1 1/4 EAST OF Hiawatha, Kansas
SATURDAY, SEPTEMBER 27, 1969 — 12:00 NOON

JOE T. FRANKS, Owner: Joe has combined show ring winnings with top cow herd management to have one of the top Angus herds in Kansas. Having been a top steer producer and showman he is always aware of the changes in the cattle industry and selected his herd sires to meet these changing demands and retains a modern cow herd.

* 85 Registered FEMALES, many with calves at side, many half sisters, many double-bred Eileenmere cows and many open and bred half sister heifers that are great granddaughters of BALLOT OF BELLADRUM.

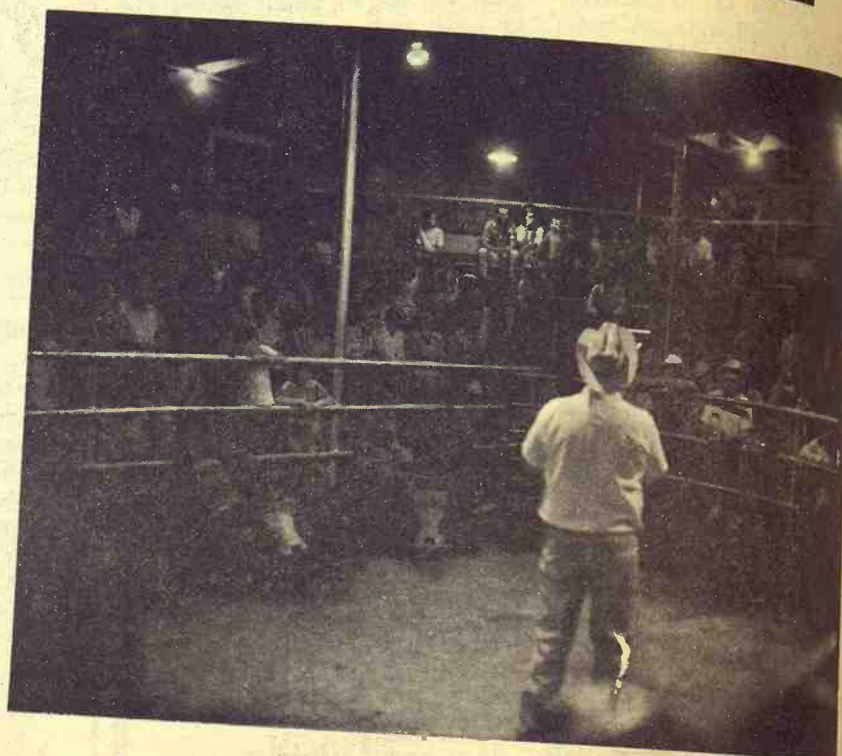
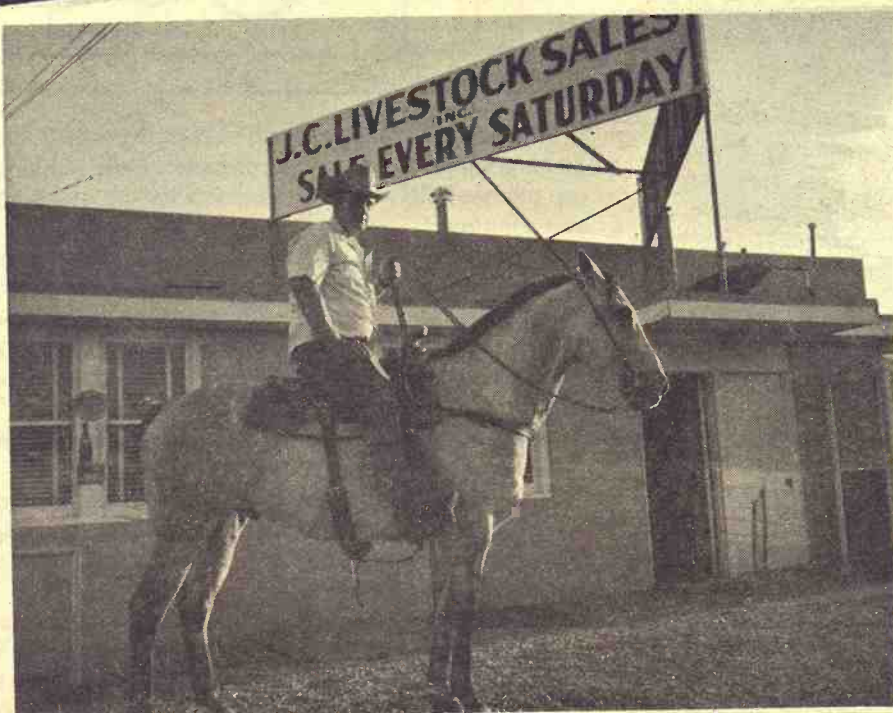
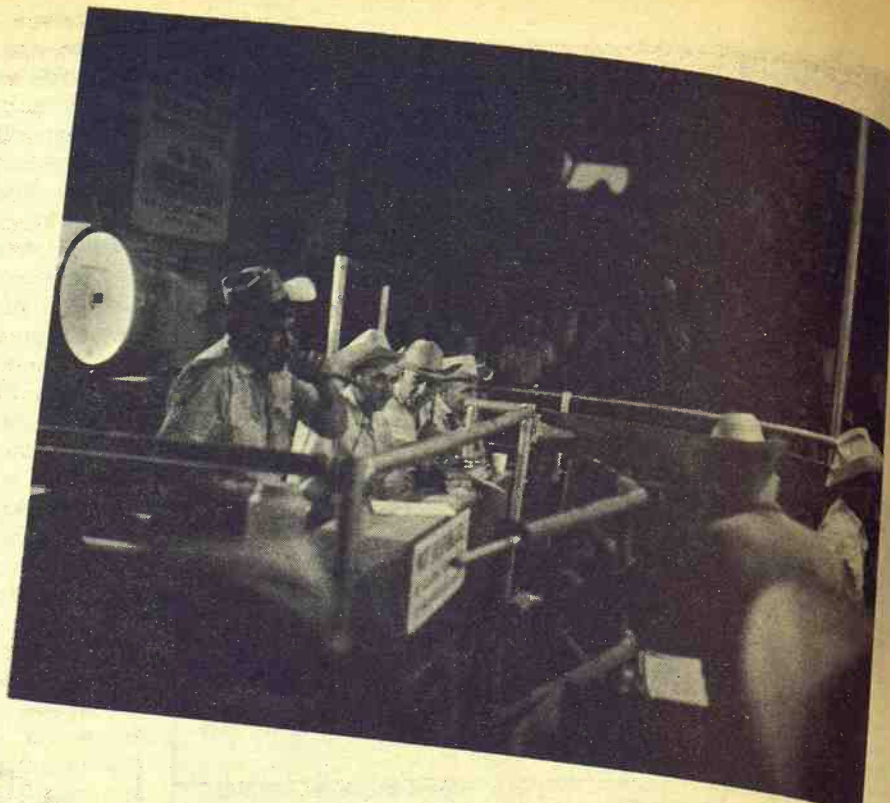

AUCTION SALE

**Monday
SEPT. 15**

Starts 11:00 a.m.
Lunch Served

Having sold the farm and quitting farming, I will sell at public auction on the farm located 1 1/4 mile west of Greenleaf or 6 south and 2 3/4 east of Washington, Kans.

Farm Machinery

1961 Massey Ferguson No. 35 tractor, fully equipped, LPO, L hyd., 3 pt., very good
1960 Massey Ferguson twine-tie baler, good
1961 Massey-Ferguson plow, 3 pt., 3x14, good
1968 John Deere No. 39 3 pt. 7' mower, like new
Massey Ferguson hyd. front-end loader, good
John Deere side rake, 4-wheel on low rubber
John Deere 16x8 grain drill, on low rubber, good
Case 16x8 grain drill, fertilizer press, on low rubber, good
2 old grain drills, 16x8 & 12x8
Allis No. 60 PTO 5' combine, good shape
Ford 2-row lister, fertilizer, 3 pt., good
Ford 12' springtooth, 3 pt., good
Ford 2-row cultivator, 3 pt., good
Ford rear-mounted dirt scoop, 3 pt., good
Ford 3 pt. blade, good
2-row weeder
3-section drag harrow and eveners
Manure spreader, 4-whl., on steel
1968 pipe type hay elevator with electric motor
Hammer mill
Tractor-mounted weed sprayer, 3 pt., with jet and good pump
Post hole digger, 3 pt.

TRUCKS & TRAILERS

1967 Chev. 1/2 ton pickup, fleetside bed, wrap around

bumper, 6-cyl. motor, 3-spd., radio, heater, overloads, good rubber, 43,000 miles, A-1 condition

4-wheel trailer with flatbed
Set of steel slip-in stock racks
2-wheel trailer with steel bed for 1/2 ton pickup

FEEDERS, POSTS, SHOP, TOOLS & MISC.

35 bu. steel hog feeder
Some tin roofing
Hedge posts; steel posts; some new hog netting; some new barb wire; propane tank heater; 2 stock tanks, one has hog waterer; cast iron hog oiler; 3 bu. alfalfa seed; several 5 and 10 gal. cream cans; new electric fence.

Table saw; some lumber; doors and windows; bee supplies; 3 pump jacks; well pipe puller; pipe wrenches; block and tackle; John Deere PTO tire pump; bars.

Log chains; 12x28 tractor chains; buggy top for tractor; gas barrels; ladders; some new tin; harness; mower scythes; Ford tractor jack; muffler for tractor; shovels; hammers; saw; wrenches.

And many small misc. hand items too numerous to mention.

HOUSEHOLD GOODS

TV, good; 2 end tables; corner end table; platform rocker; 2 arm chairs; 2 dining chairs.

2 antique trunks
Maytag washing machine, good; bathroom cabinet with mirror; wall phone; some cupboards; other small misc.

Terms: Cash Day of Sale

Milford E. Bolejack, Owner

Aucts: J. T. Dickson and Foster Kretz

Clerk: Citizens National Bank, Greenleaf, Ks.

Horse Sale

Interest in horses in the G&G area is high enough that semi-regular sales are held at Junction City, Salina, and Concordia, with buyers looking over an array of horses that varies from slaughter quality to some in-demand working horses and registered quarter horses and occasional thoroughbreds.

These shots were taken at the September sale held at Junction City by Duane Gugh of Woodbine and Lavern and Howard Langvardt of Chapman, who operate the Junction City auction barn.

AUCTION SALE

FARMLAND
Sat., Sept. 20 - 10 a.m.
Morris County, Kans.

On Highway K-4, 4 miles east of

WHITE CITY

320 ACRES

South Half of Section 28, Township 14, Range 7.

260 acres in cultivation
Balance pasture and farmstead
Fair improvements.

1970 wheat allotment	92.5 acres
1969 feed grain base	40 acres
1969 barley base	27 acres
1969 normal wheat yield	30 bushels
1969 normal milo yield	48 bushels
1969 normal barley yield	25 bushels

POSSESSION: Immediate possession of all open ground. Possession of ground in milo after milo is harvested. Possession of pasture, November 1, 1969.

1969 taxes will be paid by the sellers.

TERMS: 25% down on day of sale. Balance on 10 year contract at 7% interest. Interested party must contact owner or auctioneer and be approved by the seller prior to sale.

INSPECTION: Real estate may be inspected anytime by calling the auctioneer or the owner. Owner's telephone is White City 913-349-2643.

SALE WILL BE HELD ON THE PREMISES AT 10 A. M.

Any statement made sale day takes precedence over any printed matter.

Earl M. Bartley, Owner

SALE CONDUCTED BY
VICTOR BROS. SALES, INC.

Auctioneers — Brokers — Appraisers
204 1/2 N. Douglas Ellsworth, Kansas
Phone 472-4142 or CL 2-3611
Ph. 472-4142 or CL 2-3611 — Victor Smischny, Auct.
There is no substitute for experience.



BEST AT ABILENE

Wyatt Thompson of Solomon showed this Hampshire to the market hog championship at the Central Kansas Fair at Abilene. He's the son of Mr. and Mrs. Allyn Thompson.

ice cream.

The rise in industrials included price hikes for metals, machinery, clothing and rubber, but lumber and wood products continued to decline from the peak levels of last spring, the report said. Gasoline prices were also reduced, it said.

A spokesman for the bureau said it was too early to determine whether the preliminary report indicated that sharply rising prices of the last year were beginning to taper off. The drop in wholesale prices was the first since August of 1968, when they dropped four-tenths of one per cent.

The trend of wholesale prices of many commodities is generally reflected later in the bureau's report on consumer prices reflecting average living costs.

Higher food prices at grocery stores were a major factor in July, continuing an inflationary climb at a rate of about 6 per cent in 1969, highest in 18 years.

SEPTEMBER

is

STOCKER-FEEDER ROUNDUP MONTH

at the

St. Joseph Stocker-Feeder Auction
Every Thursday at 10:30 a.m.

NOTICE:

Special Angus & Angus-Cross Stocker-Feeder Sale
Wednesday, October 15 at 12:30 p.m.
7th Annual MCBA Charolais-Cross Stocker-Feeder Sale
Wednesday, October 29, at 12:00 Noon
All Consignments Are Welcome
Contact Your St. Joseph Market Agency
Or in Kansas: Bill Bredemeier
913-858-4466 or 913-284-2425
SABETHA, KANSAS

Good Inflation Sign? Wholesale Prices Decline

Wholesale prices declined slightly this month for the first drop in a year of sharp inflationary spiral, the Labor department reported.

The Bureau of Labor Statistics said the Wholesale Price Index declined one-tenth of one per cent, due entirely to a drop in food prices, to 113.2.

The index means that it cost wholesalers \$113.20 in August for every \$100 worth of a broad range of food and industrial raw materials that was worth \$100 in the 1957-59 period on which the index is based. The in-

dex was still 4.1 per cent above a year ago.

The report said farm products at wholesale prices declined 1.5 per cent and processed foods and feeds were down five-tenths of one per cent, more than offsetting a rise of three-tenths of one per cent for industrial commodities.

The report was based on preliminary figures subject to change when fuller information is available, the bureau said.

The report said the decline in wholesale food prices reflected a further weakening in cattle prices and substantial declines for grains and eggs.

There were lower prices for meats, fish and vegetables oils, but most other foods were higher, notably canned vegetables and fruits, frozen vegetables and

AUCTION SALE

Friday, SEPTEMBER 12

Starts 10:00 a.m.

Lunch Served

As we are retiring, we will sell at public auction the following described property located 2 miles north, 2 1/2 east and 1/2 mile south of Concordia, Kans.

MACHINERY

- 1959 Oliver Model 40 Combine with 12-ft. header and two-row corn head.
- 1951 Case DC tractor, good tires.
- 1935 Case CC tractor, an excellent irrigation motor.
- 1949 Oliver Cletrac Row crop tractor.
- Case 3-14 plow.
- Case 3-16 plow, either hydraulic or lever lift.
- Case Mounted 2-14 plow for Case VAC tractor.
- Case 6-foot one-way.
- 1966 Case 11-foot Wheel disc.
- Case Mounted two-row lister, fits either DC or SC, with fertilizer att.
- Case Mounted two-row lister.
- IHC four-row listed corn cultivator.
- Case Mounted two row cultivator for VAC.
- Case mounted two row cultivator for DC or SC.
- Oliver 10-16 Drill with Grass seed and Hoppe fertilizer attachment.
- Oliver 14-10 deep furrow disc drill.
- Moline 4-section drag harrow.
- John Deere 16-foot spring tooth harrow.
- Black Hawk 12 foot spring tooth harrow.
- Ford 1950 1 1/2 ton truck, with hoist and 225 bushel box, extra good.
- Carry-all, 1 1/2-yard capacity, on rubber.
- Case Side delivery rake.
- Gilmore Tatge 125-bushel grain dryer, with or without electric motors, motors are 1 1/2 and 3 HP single-stage electric.
- Western Land Roller, 12-foot.
- Black Hawk Manure spreader, (old)
- Case two-row cultivator for DC or SC, old but complete.
- Case 16-foot disc harrow.
- Machinery Trailer, tilt top, with winch, heavy duty, 8x16.
- Grain Trailer, 100-bushel, good.
- Grain Trailer, 100-bushel, old but serviceable.
- Grain Trailer, 50-bushel, on car chassis.
- Grain Auger, 6-in. 27-foot, with 2 H.P. electric motor.
- Grain Auger, 6-in. 16-foot, with 1-H.P. electric motor.
- Grain Augers, 4-in. 12- and 16-foot, with 1/2 H.P. electric motors.
- Grain and Hay elevator, 30-foot, shop made.

SHOP TOOLS & MISCELLANEOUS

- Acetylene welder, with acetylene generator and oxygen bottle.
- Welding Table.
- Blacksmith Anvil, 150-lb. steel.
- Electric drill, 1/2-in., with press and stand.
- Power Tool Grinder, 1/2 H.P. electric motor.
- Home-lite Chain saw.
- Rotary lawn mower, nearly new.
- Reel-Type Lawn Mower, with motor, good.
- Radson Grain moisture tester 110 Volt.
- Post Hole Digger, fits DC Case, shop made.
- Wire winder, fits DC Case, shop made.
- Air Compressor, with tank.
- Case Hammermill.
- Wisconsin V4 baler motor.
- Fuel Tank, 600-gallon.
- Fuel Tank 300 gallon, with hose.
- Electric Shop Fan.
- Several hydraulic and screw jacks.
- 2 Fire extinguishers.
- Squirrel cage fan on frame, could be used to aerate grain.
- 2 Shallow well water systems with electric motors.
- Porcelain 60-in. sink with drainboard.
- Stool and lavatory.
- Shop Fan with electric motor.
- Post Drill with complete set of drills.
- 200 Steel Posts.
- Several rolls galvanized barbed wire.
- Disc hillers, hog troughs; chains; plow lays; electric fencer; shovels; 2 sets furrow openers; milo guards; trailer jack and other misc. articles not listed.

HOUSEHOLD ITEMS

- Blond Maple drop-leaf Dining Table.
- Blond Maple corner three-piece bookcase.
- Sectional Divan, four piece.
- Sunbeam Electric Mixer.
- Sunbeam Steam Iron.
- Waffle Iron.
- National Pressure Cooker.
- Crocks, washtubs, fruit jars, pots and pans, etc.

Mr. & Mrs. H.J. (Jens) Carr, Owners

MACHINERY

- 1951 John Deere A Tractor, good shape.
- 1948 John Deere A Tractor, good shape.
- 1947 Ford Tractor w/overdrive, good shape.
- 1947 IHC H. Tractor, good shape.
- John Deere 3-pt. Hitch for A.
- John Deere 2-row mounted cultivator.
- John Deere No. 5 7 ft. mower.
- John Deere side delivery rake on steel.
- John Deere 16-8 steel box drill w/grass seeder.
- John Deere 3-section springtooth.
- 2 John Deere corn weeder, 2-row.
- 2 John Deere 3-14 plows.
- 2 John Deere 2-16 plows.
- John Deere 16-ft. Straight disc.
- John Deere 8-ft. field cultivator.

- John Deere 12 A combine.
- Ford 2-14 plow.
- Ford 2-row cultivator.
- IHC 4-16 plow-hydraulic.
- IHC 2-row lister w/fert. and 3-pt.
- John Deere 8-ft. tandem disc.
- IHC front end loader.
- New Holland steel box w/running gear and hoist.
- Ferguson front-end loader.
- 6-ft. Case one-way.
- Krause 8-ft. wheel disc.
- 21-ft. hay and grain elevator.
- Bell City corn picker.
- 2 old auto gears and boxes.
- Other miscellaneous articles not listed.

Mr. & Mrs. W.E. (Walt) Carr, Owners

Aucts: Rollie Lagasse, ph. 243-2215, Concordia;
Larry Lagasse, ph. 243-1714, Concordia.

Clerk: Fidelity State
Bank, Concordia.

AUCTION SALE

Friday

SEPT. 12

Starts 12:30 Noon

At the schoolhouse 1 mile east of Ebenezer Church on Hwy. 24 (at Green intersection) then 1/2 mile north; or 8 miles east of Clay Center, Kans., and 1/2 mile north.

THE BOARD OF EDUCATION OF UNIFIED DISTRICT NO. 379, Clay County, State of Kansas, having found the hereinafter described property belonging to said U.S.D. No. 379 is no longer necessary for the use of the district:

The former Fairview schoolhouse and site being legally described as follows:

A parcel of land in Clay County, Kansas, described as follows:

Beginning at a point 18.43 ch. South of N.E. Corner of the SE 1/4 of Section Four (4), Township Eight (8) South of Range Four (4) East of the 6th P.M.; thence South on Section line 3-17 ch; thence West V. 8° E. 3.17 ch. thence North V. 9° E. 3.17 ch. thence East V. 8° E. 3.17 ch. to place of beginning;

(to be conveyed by quitclaim deed seller not to be obligated to furnish an abstract of title).

The schoolhouse is frame, approximately 1420 sq. ft.; has a forced-air furnace; 2 bath rooms with stools and lavatories and the following described personal property, to-wit:

Norge gas range; electric hot plate; Armstrong forced air furnace, 148,000 B.T.U.; wooden folding chairs; 2 small tables; 4 teacher's desks; student desks; 2 pianos; 1959 edition Compton's encyclopedia; playground equipment — swings, merry-go-round, teeter-totter; 1,000 gallon propane tank; air compressor; welding masks; welding rods; pipe thread cutter; electric pump; winch; 2 foot lockers; refrigerator; small hand tools; miscellaneous items; large school bell.

authorized and directed that same be offered for sale at public auction. In compliance with said Board auction, said property will be offered for sale at public auction Friday, September 12th, 1969, commencing at 12:30 o'clock P.M., sale to be conducted at schoolhouse site 1 mile East of Ebenezer Church on Highway 24, and 1/2 mile North, or 8 miles East of Clay Center and 1/2 mile North.

Property will be open for inspection from 9:00 o'clock A.M. on date of sale. Detailed terms of sale will be announced at commencement of the sale. For further information, contact the Board of Education office or the auctioneer.

Terms of sale: Cash.

JEAN REBOUL, Clerk
Phone: ME 2-3176

FOSTER L. KRETZ, Auctioneer — Clay Center
Phone WA 6-4422 Morganville

G&G Calendar

- Sept. 9 — Square block with house in Miltonvale, Kans., Mr. & Mrs. Herman Zahn. Auct. Foster Kretz.
- Sept. 10 — Farm sale east of Scranton, Kans., H. B. Harrison. Auct. Al Warner.
- Sept. 10 — Farm sale southeast of Clifton, Kans., Mr. & Mrs. Herman Shea. Auct. Foster Kretz. Also consignment by Hoyt Woodbury.
- Sept. 10 — Holstein dairy dispersion southwest of Lawrence, Nebr., George Albin & Son. Sale Mgr. Paul W. Rolfmeier; aucts Art Leitner and Al Kottmeier.
- Sept. 10 — Lot, church building and church fixtures for St. Paul Lutheran church in Diller, Nebr. Schultis, Son & Wolken, aucts.
- Sept. 10 — Farm sale at Lost Springs, Kans., James McCoy estate. Auct. Lee Remy.
- Sept. 10 — Farm sale north of Morganville, Kans., Herman Shea. Auct. Foster Kretz.
- Sept. 11 — Fall clearance auction of Rhudy & Sons, Inc., Lincoln, Kans., farm machry. & automotive. Aucts Bob Perry and Frank Harz.
- Sept. 11 — Improved farm, southwest of Plymouth, Nebr., for the Fred A. Hinz estate. Schultis & Thimm, aucts.
- Sept. 11 — Building auction northeast of Diller, Nebr., for Orville Krebs. Schultis, Son & Wolken, aucts.
- Sept. 11 — Farm sale and real estate northeast of Clay Center, Kans., Fred Pfizenmaier, executor of Samuel Brand estate. Auct. Foster Kretz.
- Sept. 11 — Farmland and machinery northwest of McPherson, Kans., Amos Peterson. Victor Larson and Clarence Anderson, real estate brokers; Verner E. Lundquist, sales mgr. & auct.
- Sept. 12 — Farm sale northeast of Concordia, Kans., Mr. & Mrs. W. E. (Walt) Carr. Aucts Rollie Lagasse and Larry Lagasse.
- Sept. 12 — Unimproved farm, southwest of Dorchester, Nebr., Frank F. Ladman heirs. Schultis, Son & Wolken, aucts.
- Sept. 12 — School building & contents east of Clay Center, District 379. Foster Kretz, auct.

- Sept. 12 — Farm sale north of Galva, Kans., A. W. Hawkins. Auct. Ted Krehbiel.
- Sept. 13 — "Treasures and Trash" garage sale and auction in Manhattan, Kans., Manhattan Solar Kiwanis.
- Sept. 13 — Trucks, trailers and equipment of Bernd Supply in McPherson, Kans. Aucts Marvin D. Krehbiel & Ted Krehbiel.
- Sept. 13 — Household goods in Cottonwood Falls, Kans., Pearl Miller. Auct. Jim Barr.
- Sept. 13 — Farm sale southeast of Jansen, Nebr., John Garton. Schultis, Son & Wolken, aucts.
- Sept. 13 — Farm sale south of Westmoreland, Kans., Charley White. Lawrence Welter, auct.
- Sept. 13 — Farm mach. & misc. sale north of Tampa, Kans., Fred Dahlinger. Aucts: Carl & Wm. Schnell.
- Sept. 13 — Real estate & pers. property at Waterville. Miss Ethel Burgess. Don Roche, auct.
- Sept. 13 — Household goods in Clay Center, Viola Mall. Foster Kretz, auct.
- Sept. 13 — Polled Hereford sale east of Wayne, Nebr., Hervale Farms, Leland Herman, owner.
- Sept. 15 — Holstein dispersal and farm equipment northeast of Sterling, Nebr., Mr. & Mrs. Kenneth Gadeken. Ralph Rolfmeier, sale mgr. Art Leitner, auct.
- Sept. 15 — Real estate at Waterville. Richard Dunne. Don Roche, auct.
- Sept. 15 — McNutter farm sale southwest of Belleville, Kans. Aucts Rollie Lagasse and Larry Lagasse.
- Sept. 15 — High grade Holstein dispersal southwest of Atchison, Mr. & Mrs. Dan Hoffman. Auct & Sale mgr. Donald J. Bowman.
- Sept. 15 — Farm sale west of Greenleaf, Kans., Milford Boljack. Aucts J. T. Dickson and Foster Kretz.
- Sept. 16 — Farm sale east of Barnes, Kans., Mr. & Mrs. Horace Holt. Auct. Don Roche & R. N. Breeding.
- Sept. 17 — Improved farm west of Plymouth, Nebr., Anna Schroeder estate. Aucts Schultis & Son & Wolken.
- Sept. 17 — Dickinson county farmland auction sale in Abilene, Kans., Emma Wolf, deceased. Floyd Wilson, Hope, agent for owners; John H. Lehman, Abilene, atty.; Abilene; Ray Wilson, Abilene, auct.
- Sept. 18 — Antiques and household goods in Washington, Ks., Louis Grimm. Aucts J. T. Dickson and Foster Kretz.
- Sept. 19 — Farm sale southwest of Western, Nebr., Lawrence Markey. Aucts Schultis & Son & Wolken.
- Sept. 20 — Shop & carpentry tools and household goods in Manchester, Kans., Mrs. Vivian Wetzel. Auct. Leo Crawford.
- Sept. 20 — Surplus buildings auction at Ft. Riley. The Home Co., Ogden, Ks. Berbohm & Shehi, aucts.
- Sept. 20 — Farm sale north of Linn, Mrs. Frank Berger. Auct. Don Roche.
- Sept. 20 — High Grade Holstein dairy herd sale, Climax, Kans., Virgil and Harold McCormack. Auct-sale mgr. Donald J. Bowman.
- Sept. 20 — Farm sale in Neosho Rapids, Everett Bowman. Evert Smith, auct.
- Sept. 20 — changed from Sept. 13 — Household goods in Clay Center, Viola Mall. Foster Kretz, auct.
- Sept. 20 — Kiwanis club auction at Hartford, Evert Smith, auct.
- Sept. 22 — Farm sale south of Cuba, Kans., Milek Kolman. Aucts Rollie Lagasse and Larry Lagasse.
- Sept. 22 — Farm sale south of

- Hollenberg, Kans., Rozell A. Moser. Aucts Schultis & Son & Wolken.
- Sept. 22 — Farmland south of Barnes, Kans., Martin Goodman estate. Aucts J. T. Dickson & Foster Kretz.
- Sept. 22 — Farm sale south of Barnes, Kans., Neil Goodman. Aucts J. T. Dickson and Foster Kretz.
- Sept. 24 — Farmland, Ada, Ks., Frank Kosar estate. Auct. Roger A. Johnson.
- Sept. 24 — Dairy cattle & equipment west of Diller, Nebr., Francis Scheer. Aucts Schultis & Son & Wolken.
- Sept. 25 — Kansas Duroc Breeders Assn. boar and gilt sale in Manhattan, Kans.
- Sept. 25 — Farm sale northeast of Hanover, Kans., Walter L. Meyer. Aucts Schultis & Son & Wolken.
- Sept. 26 — Household goods in Washington, Ks., Mrs. Blaine Criss. Aucts J. T. Dickson & Foster Kretz.
- Sept. 26 — Farm sale northwest of Caltonia, Nebr., Edwin Krauter. Aucts Schultis & Son & Wolken.
- Sept. 27 — Farm sale southwest of Fairbury, Nebr., Donald Hummel. Aucts Schultis & Son & Wolken.
- Sept. 27 — Household & antiques at Wamego, Kans., Erich Soelter. Lawrence Welter, auct.
- Sept. 27 — Kansas Hampshire Breeders Annual Show and Sale at Lawrence, Kans. Auct. W. W. O'Bryan.
- Sept. 27 — Household goods in Palmer, Kans., Robt. McIntosh, Auct. Foster Kretz.
- Sept. 27 — Kiwanis club auction at Emporia. Evert Smith, auct.
- Sept. 29 — Farmland and machinery northwest of Concordia, Kans., Mr. & Mrs. Glen Dorman. Aucts Rollie Lagasse & Larry Lagasse.
- Oct. 10 — Farmland auction sale at Zima Sales barn, Emmett, Kans., F. P. Stockman of St. Marys. Management Carlson Agency, Manhattan; Lawrence Welter, auct.
- Oct. 13 — Annual fall Hampshire hog sale in Newton, Kans., Balthrop Farms, John Balthrop.
- Oct. 13 — Farm sale southeast of Clay Center, Kans., Mrs. Clayton Swenson. Auct. Foster Kretz.

- Oct. 18 — Byron G. Stout Black & Whites, complete dispersion of registered Angus and Charolais, Wichita, Kans. Phil Ljungdahl, Dodge City, Kans. Sale Manager.
- Oct. 18 — Reg. Holstein sale at Abilene. Kansas Holstein Assn. Jack Sexton, Abilene.
- Oct. 25 — Household goods, Salina, Kans., Seller Agnes Johanas. Aucts Frank Harz & Bob Perry.
- Oct. 27 — Changed from Oct. 13 — Farm sale southeast of Clay Center, Ks., Mrs. Clayton Swenson. Auct. Foster Kretz.
- Oct. 27, changed from Oct. 16 — Byron G. Stout Black & Whites, complete dispersion Nov. 1 — Club calf sale, 12:30 p.m., Manhattan Sales Company, Manhattan, Kans.
- Nov. 1 — Clay County farmland north of Morganville, Kans., the late Harvey Gooch estate. Auct. Eldon Thorman.
- Nov. 1 — Registered Holstein sale in Cameron, Mo., Lloyd Bacon. Auct-sale mgr. Donald J. Bowman.
- Nov. 6 & 7 — Kansas State Shorthorn Show & Sale, Hutchinson, Kans. Milton Nagely, sale mgr.
- Nov. 8 — Crowther-Walker Quarter Horse production sale in Salina, Kans., Duane L. Walker, sale mgr.
- Nov. 14 — Hammarlund-Shank rock Angus sale.
- Nov. 15 — The Tegtmeiers of Southeast Nebraska Polled Hereford bred heifer and bull sale, Beatrice, Nebr. Chuck Livestock Sale Service.
- Nov. 21 — Johnson Hereford Farms annual fall sale, Elmer Johnson & Sons, Smolan, Kans.
- Nov. 29 — Farm sale southeast of Manhattan, Kans., Eldon and John Henton.



**HOGS START AT 11:00 A.M.
CATTLE AT 1:00 P.M.**

Special Calf & Yearling Sale SATURDAY, SEPTEMBER 13

This will be in conjunction with our regular sale, and we have the following early consignments already listed:
200 holstein steers weighing 750-850 lbs.
40 black and black and whiteface steers 800-850.
35 Angus steers 700-725.
50 whiteface steers and heifers 450-500.
35 black and black-whiteface steers and heifers 500-525.
Many more bunches of calves will be here by the time of the sale on Sat.

We had a large sale of both cattle and hogs. Prices were steady with the previous week except for feeder cattle weighing over 750 lbs., which were 50¢ lower. Had over 700 feeder pigs with very active prices. Bring your livestock to Junction City Livestock Sales where competition sets the prices.
A partial listing of last Saturday's sale follows.

FEEDER STEERS & HEIFERS		1 holst cow		1535 @ 19.70	
25 whiteface steers	742 @ 30.05	1 whiteface cow	1110 @ 19.50		
24 whiteface steers	796 @ 29.75	1 blk cow	1010 @ 19.40		
13 blk steers	695 @ 29.00	HOGS			
40 whiteface steers	820 @ 28.60	10 hamp butch	226 @ 25.75		
17 holst steers	570 @ 26.90	13 white butch	236 @ 25.75		
9 holst steers	680 @ 25.55	11 mixed butch	218 @ 25.75		
1 whiteface heifer	730 @ 27.70	9 spotted butch	240 @ 25.75		
14 whiteface heifers	691 @ 27.65	10 mixed butch	227 @ 25.65		
5 whiteface heifers	725 @ 27.20	29 mixed butch	227 @ 25.65		
STEER CALVES		39 mixed butch	234 @ 25.65		
1 blk steer	345 @ 36.00	9 mixed butch	219 @ 25.65		
14 b&bwf steers	351 @ 35.70	8 hamp butch	201 @ 25.60		
2 blk steers	455 @ 35.00	14 hamp butch	228 @ 25.55		
1 bwf steer	455 @ 35.00	1 blk sow	305 @ 24.50		
2 whiteface steers	435 @ 33.50	1 red sow	340 @ 24.40		
5 whiteface steers	426 @ 33.40	2 mixed sows	335 @ 24.30		
4 whiteface steers	612 @ 33.40	1 red sow	360 @ 24.30		
3 blk steers	477 @ 33.20	1 red sow	375 @ 23.10		
6 bwf steers	582 @ 32.70	4 hamp sows	424 @ 22.90		
6 whiteface steers	545 @ 32.25	1 red sow	520 @ 22.90		
7 bwf steers	584 @ 31.60	1 white sow	510 @ 22.80		
8 bwf steers	650 @ 31.40	10 mixed pigs	@ 25.00		
2 blk steers	590 @ 31.30	36 mixed pigs	@ 23.00		
2 whiteface steers	605 @ 31.00	67 mixed pigs	@ 22.50		
HEIFER CALVES		17 mixed pigs	@ 21.25		
1 whiteface heifer	435 @ 29.50	29 mixed pigs	@ 21.25		
1 blk heifer	445 @ 29.40	10 mixed pigs	@ 21.00		
7 bwf heifers	578 @ 29.30	18 hamp pigs	@ 20.75		
3 whiteface heifers	577 @ 28.10	40 hamp pigs	@ 20.50		
COWS		21 hamp pigs	@ 20.50		
1 whiteface cow	745 @ 22.30	17 hamp pigs	@ 19.75		
1 blk cow	820 @ 20.40	28 hamp pigs	@ 19.00		
1 red cow	1140 @ 20.10	22 mixed pigs	@ 18.75		
1 blk cow	1015 @ 20.00	35 mixed pigs	@ 18.50		
1 whiteface cow	1200 @ 19.90	13 white pigs	@ 17.75		
1 bwf cow	1135 @ 19.80	24 white pigs	@ 17.75		

These pigs were weighing from 40-80 lbs. Smaller pigs were bringing from 12.50-16.00.

LICENSED AND BONDED
BARN PH. JUNCTION CITY 238-1471

If you have livestock to appraise, call:

VERN LANGVARDT, Manager, 238-8211, Junction City
HOWARD LANGVARDT, Auctioneer, 238-8212, Junction City
HERB NEUMEYER, White City, Phone 349-2863

TEX REAL
ONWARD 95th

Cow Herd - Royal Essar C Kato, Herd Apparent

SERVICEABLE BULLS
WITH WEIGHT RECORDS
Priced . . . \$300 to \$500

GRANT POOLE
MANHATTAN, KANSAS
Located 4 mi. south of I-70-K177 intersection, 2 mi. west on McDowell Creek Rd. Ph. PR 6-8315

WASHINGTON SALES CO.

Where There's Action At Auction
SELLING
HOGS EVERY TUESDAY
CATTLE EVERY WEDNESDAY
Both Sales Start 1:00 p.m.
Call Me If You Want Information Or Appraisal
BARN PHONE EA 5-2266 **ED BURT** RES. PHONE EA 5-2393
WASHINGTON, KANS.

RONALD RICE MOTORS, INC.

North Kansas Largest Volume Dealer
CHEVROLET - OLDSMOBILE - CADILLAC
NW Second - ABILENE, KANSAS
Phone CO3-4000

"Middle-Aged" 1st & 2nd Cars

1968 CHEVROLET 2 Dr. Hardtop Impala V8	\$2795
Super Sport, radio, heater, 4 speed transmission, power steering, power brakes, air conditioning.	
1967 PONTIAC Bonneville	\$2595
Radio, heater, auto. trans., PS, PB, elec. seats, air cond.	
1967 OLDS Delta 88 4 Dr.	\$2695
Radio, heater, auto. trans., PS, PB, air cond.	
1967 CHEVROLET Bel Air 4 Dr. Station Wagon	\$2095
V8, radio, heater, auto. trans., PS.	
1967 FORD LTD 4 Dr. Hardtop	\$2495
Radio, heater, auto. trans., PS, PB, elec. seats, air cond.	
1967 CHEVROLET Impala 4 Dr. Hardtop V8	\$2295
Radio, heater, auto. trans., PS, PB, air cond.	
1966 CADILLAC Sedan deVille 4 Dr. Hardtop	\$3595
Radio, heater, auto. trans., PS, PB, air cond.	
1964 OLDS Super 88 4 Dr.	\$1195
Radio, heater, auto. trans., PS, PB, air cond.	

G. Stout Blacks
plete dispersion
ngus and Char
Kans. Phil
dge City, Kans.

Holstein sale at
s Holstein Assn.
Abilene.
ehold goods, Sa
eller Agnes Jo
Frank Harz &

nged from Oct.
ale southeast of
Ks., Mrs. Clay
Auct Foster

from Oct. 16—
at Blacks &
ete dispersion
alf sale, 12:30
n Sales Com-
an, Kans.

County farmland
anville, Kans.,
y Gooch estate.
orman.
ered Holstein
on, Mo., Lloyd
le mgr. Donald

Kansas State
v & Sale, Hutch-
ilton Nagely,

Wether-Walker
production sale
s., Duane L.
gr.
mmarlund-Sham-
le.

Tegtmeiers of
raska Polled
heifer and bull
Nebr. Chuck's
Service.
son Hereford
fall sale, Elmer
ons, Smolan,

sale southeast
Kans., Eldon
on.

TEX REAL
ONWARD 95th
Cow Herd—
Royal Essar
C Kato. Heir
Apparent

BULLS
RECORDS
o \$500

POOLE
KANSAS
uth of I-70-K177
west on Mc-
Ph. PR 6-8315

S CO.
uction
Y
DAY

raisal
PHONE
5-2393

CO3-4000

INC
KANSAS

Cars

\$2795
sion, power
\$2595
s, air cond.
\$2695
d.
\$2095
\$2495
s, air cond.
\$2295
d.
\$3595
\$1195

Meat Prices Up—But Not So Much As Rest Of Economy

Cattle prices average 22% higher than they were 10 to 12 years ago, but almost all other factors of the economy have increased by a greater percentage.

And that makes meat a pretty good buy, despite complaints against high meat prices at the supermarket.

That's the point made by Don Magdanz, executive secretary of the National Livestock Feeders Assn., who points out that comparisons of meat prices with all food prices, with average earnings, with disposable income, and with demand for beef, show that beef prices are not so much higher than they were in 1957-59 as are other economic criteria.

Here are the comparisons, from data supplied by the U. S. Department of Commerce and Labor:

Average price of choice grade beef at retail: 1957-1959—78.1 cents; April-June, 1969—95.8 cents (increase of 22 per cent).
Average cost of all foods purchased by consumers: 1957-1959—Index of 100; April-June, 1969—Index of 124.1 (increase of 24.1 per cent).

Consumer price index—all items: 1957-59—Index 100; April-June, 1969—Index 148.1 (increase of 48.1 per cent).
All consumer services: 1957-1959—Index 100; April-June, 1969—Index 142.6 (increase of 42.6 per cent).

Consumer services (less rent): 1957-1959—Index 100; April-June, 1969—Index 148.1 (increase of 48.1 per cent).

Average hourly earnings (non-agricultural): 1957-1959—\$2.02 an hour; April-June, 1969—\$3.01 an hour (49 per cent increase).

Average hourly earnings (retail trade): 1957-1959—\$2.19; April-June, 1969—\$3.16 an hour (44.3 per cent increase).

Average hourly earnings (construction): 1957-1959—\$2.93; second quarter, 1969—\$4.68 (up 60 per cent).

Average weekly earnings (non-agricultural): 1957-1959—\$78.78; second quarter 1969—\$113.33 (44 per cent increase).

Per capita disposable income (after taxes): 1957-1959—\$1,831; April-June 1969—\$3,065 (increase of 67 per cent).

Per capita disposable income (after taxes) spent for food: 1957-1959—20.6 per cent; second quarter 1969—16.4 per cent (4.2 per cent decrease).

Per capita disposable income (after taxes) spent for goods and services: 1957-1959—70.9 per cent; second quarter 1969—75.2 per cent (down 4.3 per cent).

Food consumption per capita: 1957-1959—Index 100; first half 1969—Index 105.4 (5.4 per cent increase—5.2 per cent on animal products, 5.8 per cent on crop products).

Pounds of beef consumed per capita: 1957-1959—110.0 pounds; 1968—109.4; 1969 (adjusted)—110.0 pounds.

Per capita expenditures for food: 1957-1959—\$380; second quarter 1969—\$503 (32 per cent increase).

Per capita expenditures for goods and services: 1957-1959—\$1,309; second quarter 1969—\$2,309 (up 76 per cent).

Magdanz made some pains to point out that not only do consum-

ers have greater incomes to pay current beef prices, but that they are getting bargains in the face of greater demand for choice cuts, yet a steer has only so many porterhouse steaks, sirloins, etc.

That's fundamentally wrong to compare prices of the more popular cuts when more people want them; the added demand should be reflected in the price, says Magdanz.

Meanwhile, according to Magdanz, a larger amount of meat can be purchased by an even smaller share of the consumer's income, since disposable income has increased considerably more than meat prices.

Magdanz says people in the livestock business also realize the fast pace at which increased disposable income goes, "but let the complaints be aimed in a proper direction -- at increased cost of goods and services (labor, taxes, government, medical care, clothing, educa-

tion, interest, etc.) and not toward the product line which has increased the least."

Both the Feeders Association and the American National Cattle-men's Association have been citing these comparisons recently, defending current prices for beef. Both left themselves some further ammunition, for the comparisons with 1957-59 could be made even more drastic if one wanted to compare with peak prices of 1948 and 1951.

Prices generally have been slightly over \$30 for choice grade steers recently, down from the \$36 peak in the spring.

Cattle producers have seen higher prices, but they also have seen them lower, which is one reason they smart a little when people complain of high prices, particularly if they blame the cattlemen.

After World War II, in 1948, cattle prices hit \$38.50 a hundred pounds. They stayed above \$30 un-

til October 1951, when the all-time peak of \$41 was reached.

Prices continued above \$30 thru 1952 and 1953, then began to drop during some months of the year, being down as low as \$23 part of the time.

They hit \$30 again in 1956 but dropped as low as \$21.50 in 1957. The \$30 market was again reached in 1958 and 1959 but the top in 1960 was \$28.75.

Prices didn't reach \$30 again until 1962 and after that the big break came, dropping prices to \$21 in 1964. Prices stayed below \$30 from 1963 thru 1968. This was a period when many cattlemen went broke. Then came the quick rise to \$36 this spring.

Stockyards prices and retail prices are not the same, but there is a relationship. Retail prices usually are slower to change than those at the market, either up or down.

Linn Creamery Merges—Changes Plant Role

LINN — Stockholders of Washington County Co-op Creamery Co. voted to merge the company with the Milk Products Co., Inc., of San Antonio, Texas, at a meeting here Saturday.

Howard Murray, general manager of the creamery, also an-

nounced Saturday the plant at Linn will discontinue receiving cream and making butter within the next 90 days.

The Linn plant, which handles bulk milk, eggs and produces cheese and cheese products, has been in operation 49 years and

is one of the oldest co-op creameries in Kansas.

The merger will make the plant at Linn a part of the Kansas Division of Milk Producers Inc., effective Sept. 16.

Murray said the Kansas Milk Producers plant at Clyde will be closed and the two million pounds of milk a month that has been received there will be diverted to the Linn plant, which already handles about three million pounds of bulk milk per month.

ASCS Election Deadline Is Next Week

Election of Agricultural Stabilization and Conservation community committeemen is under way over Kansas. It is a mail election with ballots for all eligible farmers being put in the post offices on August 29.

Farmers are urged to vote promptly and return their ballots to their ASCS offices before Sept. 17. Ballots will be counted at meetings open to the public.

Farmers elect community committeemen to aid in the administration of national farm programs at the local level.

Rains at the end of August not

only helped grain crops over wide areas of Kansas but boosted the prospects for the grazing of wheat this fall. Almost the whole central section of the state was soaked with western counties receiving lesser amounts.

Sorghums, which had been suffering in some areas, have responded to the moisture. Some late planted fields, principally in eastern Kansas, will need good maturing weather to avoid frost damage.

Some planting of wheat has been reported across the state.

SCHOOL COUNT DOWN AT NEWTON

NEWTON — Enrollment in Newton schools down about 50 from last year. The Newton schools have about 4050 enrolled. High school enrollment is slightly over 900.

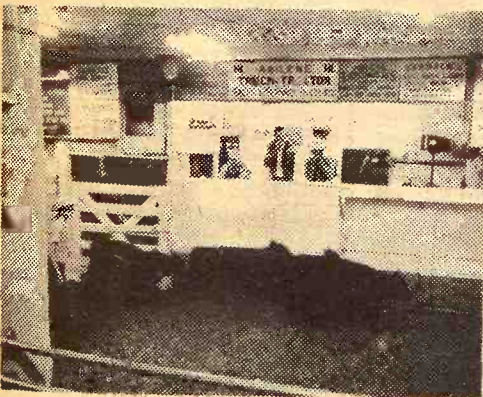

Reynolds Sale Barn

ABILENE, KANS.

Selling Every

FRIDAY

STARTS 1:00 P.M.

Lighter receipts showed up here last Friday along with a strong to higher market on all classes offered. Many buyers, both local and out of state were here to really buy cattle. Listed below are part of the sales made:

BULLS

1 bull 1530 @ 22.30
1 bull 1350 @ 22.70
1 bull 1290 @ 23.10

COWS

1 cow 1430 @ 21.80
1 cow 1110 @ 20.80
1 cow 1240 @ 21.40
1 cow 1180 @ 20.70
1 cow 1130 @ 20.20
3 cows 1053 @ 19.75
1 cow 1160 @ 19.60
2 cows 1185 @ 20.55
1 cow 1040 @ 19.80
2 cows 1130 @ 19.30

STOCKER & FEEDER STEERS

1 whicf bull 250 @ 38.25
6 red bulls 376 @ 36.10
9 whicf strs 521 @ 34.40
2 whicf steers 475 @ 34.00
3 roan steers 530 @ 33.80
7 whicf steers 560 @ 33.20
9 blk whicf strs 565 @ 33.00
4 black steers 540 @ 33.10

2 black steers 510 @ 33.40
3 blk bulls 370 @ 35.70
4 red bulls 477 @ 32.00
8 shorthorn strs 562 @ 31.15
6 black steers 545 @ 32.60
9 whicf steers 717 @ 30.20
3 whicf steers 706 @ 30.25
4 blk whicf strs 692 @ 30.25
2 whicf steers 745 @ 30.10
13 whicf strs 744 @ 30.05
38 med qt bbwf 804 @ 29.65
10 short wf strs 790 @ 29.10
4 shorthorn strs 840 @ 29.30
2 blk wf strs 740 @ 29.90
5 hol. steers 746 @ 25.50

STOCKER & FEEDER HEIFERS

4 whicf hfrs 480 @ 30.15
7 whicf hfrs 561 @ 28.50
5 blk wf hfrs 396 @ 29.20
4 whicf hfrs 437 @ 28.20
2 blk wf hfrs 650 @ 27.50
1 whicf hfrs 520 @ 28.00
6 whicf hfrs 698 @ 28.10
5 whicf hfrs 630 @ 28.60
4 b&bwf hfrs 472 @ 30.20

Already listed for Friday Sept. 12:
o 50 choice feeder heifers, 675 lbs.
o 28 choice whicf steers, weaned and suitable for 4-H projects, 450 - 500 lbs.
o 35 whicf & angus heifers, 550 - 600 lbs.

YARDMEN ON DUTY 24 HOURS A DAY

For more information call

Dude or Randy Reynolds,

CO 3-4303 or CO 3-3394

or Dan Reynolds CO 3-4721.

DUDE REYNOLDS Abilene, Kans.

Bring your cattle in at any time day or night; we'll handle them for you at your request.

Sale Every Thursday

gs 11:00 a.m.

ttle 1 p.m.

The cattle run was on the light side at our sale T due to a general rain on Wednesday and poor road condi- rather per- mitting we expect a big run of cattle next wee e prices were down from last Thursday with an extreme top .95 and the bulk going for around \$25.50. The following is a listing of some of our consignments:

FAT CATTLE & FEEDERS

12 whiface steers 623 @ 31.75
9 b & bwf steers 589 @ 31.70
39 b & bwf steers 593 @ 31.70
5 whiface steers 822 @ 29.50
11 whiface steers 844 @ 29.20
1 char steer 910 @ 28.90
13 whiface steers 854 @ 28.70
3 bwf steers 650 @ 28.50
2 bwf steers 882 @ 28.50
8 whiface heifers 740 @ 28.35
2 char heifers 838 @ 28.00
11 blk heifers 664 @ 27.95
16 whiface heifers 791 @ 27.45
3 holst steers 907 @ 24.90

1 whiface steer 260 @ 33.00
2 whiface steers 458 @ 32.70
10 b & bwf steers 498 @ 32.50
1 bwf steer 385 @ 31.75

HEIFER CALVES

6 b & bwf heifers 463 @ 28.80
19 whiface heifers 500 @ 28.80
2 sht hrn heifers 375 @ 28.40
1 whiface heifer 460 @ 27.70
1 whiface heifer 405 @ 27.40
2 whiface heifers 462 @ 27.20

HOGS & PIGS

20 mixed fats 216 @ 25.95
47 mixed fats 225 @ 25.65
34 mixed fats 233 @ 25.65
1 red sow 365 @ 24.00
2 red sows 515 @ 23.20
1 hamp boar 540 @ 18.00
1 red boar 710 @ 16.40
14 mixed pigs @ 23.25
13 mixed pigs @ 20.00
13 white pigs @ 19.50
15 hamp pigs @ 17.25

COWS

1 bwf cow 1160 @ 20.70
1 whiface cow 1030 @ 20.50
1 whiface cow 1470 @ 19.60
1 holst cow 1295 @ 18.40
1 Jersey cow 940 @ 17.90

BULLS

1 whiface bull 1570 @ 24.80
1 red bull 1520 @ 24.60
1 whiface bull 1310 @ 23.90

BULL & STEER CALVES

2 sht hrn steers 340 @ 34.25
7 whiface steers 464 @ 34.00
1 blk steer 325 @ 33.90
8 whiface steers 484 @ 33.70
3 whiface bull calves 399 @ 33.25

RALEIGH BREEDING, MANAGER

barn 562-3671; home 562-3547

Auctioneer: Larry Lagasse,
Ph. Concordia, Kans. CH 3-1714

Marysville

LIVESTOCK & COMMISSION CO.
MARYSVILLE, KANSAS

Sell At St. Marys

Sell Or Buy Cattle & Hogs. By Auction Tuesdays

We sold 1405 cattle on a real good, active market. All classes of stockers and feeders were selling steady to strong. Cows were 25¢ to 50¢ higher.

Below is a partial list of last week's sale:

STOCKER & FEEDER STEERS:

21 whiface str	582 @ 34.50
16 whiface str	581 @ 34.50
14 whiface str	595 @ 34.00
3 whiface str	620 @ 33.90
2 bwf steers	555 @ 33.90
2 whiface str	592 @ 33.75
3 blk str	600 @ 33.50
7 whiface str	565 @ 33.40
6 whiface str	554 @ 32.90
4 blk str	575 @ 32.90
6 whiface str	607 @ 32.80
4 blk steers	610 @ 32.50
7 whiface str	678 @ 32.40
5 whiface str	631 @ 32.10
3 bwf str	575 @ 32.10
7 whiface str	569 @ 32.00
4 whiface str	674 @ 31.90
8 whiface str	597 @ 31.70
8 whiface str	655 @ 31.50
4 blk & bwf str	615 @ 31.40
7 whiface str	727 @ 31.30
2 bwf str	600 @ 31.20
9 shthn str	713 @ 31.00
7 wf & bwf str	686 @ 31.00
10 blk & bwf str	668 @ 30.85
4 whiface str	785 @ 30.70
3 whiface str	580 @ 30.50
3 char str	713 @ 30.00
10 mix str	773 @ 30.00
40 whiface str	846 @ 29.75
5 blk & bwf str	712 @ 29.40
17 mix str	694 @ 29.25
8 whiface str	677 @ 29.25

2 whiface str	950 @ 29.00
7 mix str	898 @ 28.70
4 whiface str	892 @ 28.60
15 blk & bwf str	785 @ 28.50
34 mix str	976 @ 28.30
14 blk & bwf str	930 @ 27.95
3 hol str	642 @ 25.60
24 hol str	825 @ 25.10
31 hol str	952 @ 25.10
25 hol str	801 @ 25.00
32 hol str	999 @ 24.25

STEER CALVES

2 whiface str	267 @ 34.80
2 whiface str	217 @ 36.50
2 whiface str	300 @ 36.30
5 bwf str	489 @ 35.70
21 whiface	450 @ 35.70
2 blk str	402 @ 35.00
2 blk str	445 @ 35.00
10 whiface str	463 @ 34.50
3 blk str	520 @ 33.50
2 blk str	440 @ 33.10
2 bwf str	530 @ 33.00
3 whiface str	403 @ 33.00
10 blk str	464 @ 32.90
7 whiface str	495 @ 32.80
26 whiface str	419 @ 31.50
4 blk & bwf str	546 @ 31.20
6 bwf str	551 @ 30.10
2 hol str	445 @ 27.20
3 hol str	543 @ 26.90

FOR INFORMATION OR ESTIMATES:

REZAC BARN	St. Marys 437-2999
DELAINE REZAC	St. Marys 437-6266
ELMER IMTHURN	Maple Hill MI 3-2440
PAUL KRAMER	St. Marys 437-2993

Auctioneers: Lawrence Welter, Gene Toby & Dennis Rezac

STOCKER & FEEDER HEIFERS

7 wf heifers	620 @ 29.50
5 bwf heifers	616 @ 29.50
4 blk heifers	555 @ 29.50
11 whiface hfrs	557 @ 29.40
6 wf & bwf hfrs	592 @ 29.40
5 bwf hfrs	574 @ 29.40
2 bwf hfrs	645 @ 29.40
36 blk & bwf hfrs	560 @ 29.30
7 whiface hfrs	632 @ 29.10
16 wf & bwf hfrs	595 @ 29.10
4 blk & bwf hfrs	596 @ 29.10
29 wf & bwf hfrs	669 @ 29.05
5 wf hfrs	652 @ 29.00
45 mix hfrs	677 @ 28.95
4 whiface hfrs	591 @ 28.70
26 blk hfrs	609 @ 28.60
3 wf & bwf hfrs	653 @ 28.60
2 blk hfrs	675 @ 28.40
19 mix hfrs	715 @ 28.00
3 wf hfrs	613 @ 27.00
6 wf hfrs	747 @ 27.00
6 mix hfrs	602 @ 26.60
3 hol hfrs	640 @ 26.50
23 blk & bwf hfrs	571 @ 26.25

HEIFER CALVES

1 bwf heifer	220 @ 32.25
4 mix hfrs	251 @ 33.50
3 whiface hfrs	280 @ 32.60
2 blk hfrs	380 @ 31.75
2 blk hfrs	315 @ 31.70

3 whiface hfrs	507 @ 30.90
2 blk hfrs	300 @ 30.90
8 blk hfrs	471 @ 30.70
2 blk hfrs	327 @ 30.60
3 bwf hfrs	480 @ 30.30
6 blk hfrs	392 @ 30.10
9 whiface hfrs	539 @ 30.00
5 wf hfrs	486 @ 29.80
6 whiface hfrs	548 @ 29.60
6 blk & bwf hfrs	546 @ 29.50
8 wf hfrs	521 @ 29.50
2 char hfrs	525 @ 29.30
7 blk hfrs	431 @ 29.10
4 blk & bwf hfrs	596 @ 29.10
6 blk & bwf hfrs	528 @ 28.60
11 wf hfrs	402 @ 28.30

COWS

1 blu rn cow	1335 @ 20.90
1 wf cow	870 @ 20.80
1 wf cow	1120 @ 20.70
2 wf cows	1140 @ 20.65
1 wf cow	1170 @ 20.60
1 spt cow	1230 @ 20.50
1 wf cow	1020 @ 20.40
1 wf cow	1040 @ 20.00
1 wf cow	1335 @ 19.90
2 wf cows	1045 @ 20.45
1 hol cow	1795 @ 19.40
3 wf cows	1146 @ 19.35
1 wf cow	1120 @ 19.10
4 wf cows	940 @ 18.75
1 wf cow	1110 @ 18.60
1 blk cow	1040 @ 18.10
1 shthn cow	930 @ 17.70



LIVESTOCK COMMISSION COMPANY

St. Marys Kansas

CERTIFIED

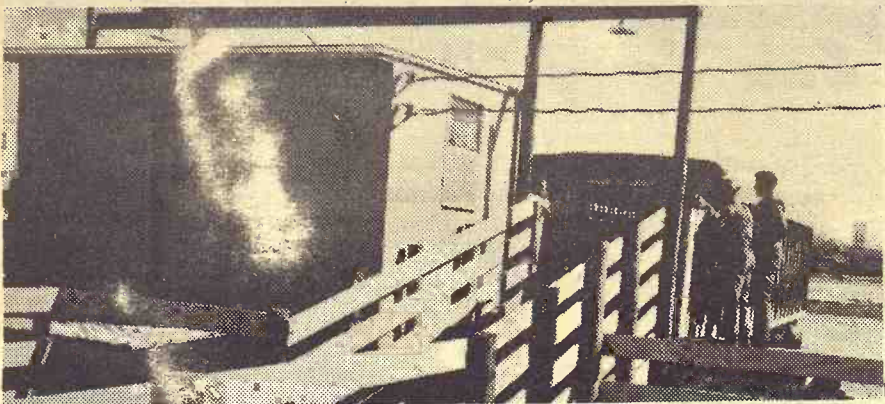

Receipts for the week were 1690 cattle and 525 hogs. Fat hog top Monday was \$25.80. All classes of cattle were selling very active.

CATTLE

3 whiface steers, Ellsworth Co.	611 @ 33.50
66 mixed steers, Ellsworth Co.	651 @ 32.23
6 whiface steers, Dickinson Co.	638 @ 32.20
13 blk steers, Morris Co.	629 @ 32.20
2 whiface steers, Ellsworth Co.	650 @ 32.10
11 whiface steers, Ellsworth Co.	709 @ 31.00
5 whiface steers, Dickinson Co.	711 @ 30.40
8 whiface steers, Lincoln Co.	772 @ 30.10
29 mix steers, Saline Co.	765 @ 29.75
82 b & bwf steers, McPherson Co.	838 @ 29.50
17 bwf steers, Ottawa Co.	853 @ 29.50
20 mix steers, Saline Co.	733 @ 29.40
41 whiface steers, Marion Co.	732 @ 29.40
40 bwf steers, Clay Co.	817 @ 29.40
42 b & bwf steers, Saline Co.	791 @ 29.30
29 bwf steers, Dickinson Co.	877 @ 28.90
35 blk steers, Saline Co.	736 @ 28.90
15 holst steers, McPherson Co.	609 @ 26.80
34 holst steers, McPherson Co.	713 @ 25.95
35 holst steers, Saline Co.	800 @ 25.30
20 holst steers, Saline Co.	425 @ 29.60
56 blk heifers, McPherson Co.	638 @ 29.00
19 whiface heifers, Ellsworth Co.	651 @ 28.20
6 whiface heifers, Saline Co.	645 @ 28.00
10 whiface heifers, Saline Co.	798 @ 27.25
17 whiface steers, Saline Co.	514 @ 33.75
26 whiface heifers, Saline Co.	495 @ 30.10
8 whiface steers, Saline Co.	587 @ 33.10
5 whiface heifers, Saline Co.	591 @ 29.20
5 sht hrn steers, Saline Co.	523 @ 33.20
8 sht hrn heifers, Saline Co.	423 @ 30.10
7 whiface steers, Marion Co.	510 @ 33.80
5 whiface heifers, Marion Co.	522 @ 28.30
10 whiface steers, Saline Co.	528 @ 33.35
13 whiface heifers, Saline Co.	472 @ 30.10
16 blk steers, McPherson Co.	506 @ 33.30
1 blk steer, Lincoln Co.	235 @ 36.50

12 blk steers, Morris Co.	547 @ 32.80
1 holst cow, Ottawa Co.	1125 @ 21.30
1 holst cow, Dickinson Co.	1085 @ 21.00
1 Ayrshire cow, Ellsworth Co.	1195 @ 21.00
1 holst cow, Saline Co.	1405 @ 21.00
1 whiface cow, Marion Co.	1115 @ 20.05
1 holst cow, Saline Co.	1235 @ 19.50
1 Guernsey cow, Saline Co.	1130 @ 19.40
2 blk cows & clvs, Ellsworth Co.	@257.50
1 whiface cow & clv, Clay Co.	@267.50
1 blk cow & clv, Dickinson Co.	@235.00
1 whiface bull, Clay Co.	1570 @ 24.70
1 whiface bull, Ottawa Co.	1235 @ 24.40
3 whiface steers, Lincoln Co.	215 @ 41.25
2 whiface steers, Lincoln Co.	322 @ 35.00
3 whiface heifers, Lincoln Co.	223 @ 33.50
1 blk steer, Lincoln Co.	270 @ 39.00
4 holst bulls, Ellsworth Co.	397 @ 27.90
1 blk steer, Ottawa Co.	415 @ 33.90
1 whiface steer, Saline Co.	340 @ 34.50
6 holst steers, Dickinson Co.	833 @ 25.20
12 blk steers, Saline Co.	575 @ 32.60
14 blk heifers, Saline Co.	532 @ 27.40

FOR INFORMATION OR ESTIMATES:

LAURENCE CLEMENCE	Abilene Phone CO 3-3091
MERRILL CHRISTIANSEN	Durham Phone 732-3371
BOB MUIR	Salina Phone TA 3-2963

MARKET REPORTS
Radio Station KSAL, Salina
6:45 a.m. Every
Monday, Wednesday & Friday
KFRM
6:55 a.m. Mon. through Fri.

Central Kansas Most Modern Livestock Auction... West Side Of **Salina**

TWO SALES EVERY WEEK

MONDAY

Hogs & Cattle

Hogs sell at 10:00 a.m. followed by our regular cattle sale as they are unloaded.

THURSDAY

Cattle Only

Selling starts at 11:00 a.m. Cattle will sell in the order they are consigned on the books.

3 holst steers, Saline Co.	316 @ 30.05
HOGS	
10 spotted hogs, Lincoln Co.	229 @ 25.30
31 mixed hogs, Marion Co.	227 @ 25.70
11 white hogs, Saline Co.	228 @ 25.75
12 white hogs, Saline Co.	232 @ 25.70
15 mixed hogs, Dickinson Co.	222 @ 25.70
14 mixed hogs, McPherson Co.	237 @ 25.50
6 hamp hogs, Lincoln Co.	215 @ 25.60
14 hamp hogs, Ottawa Co.	250 @ 25.60
1 hamp sow, Dickinson Co.	600 @ 22.90
1 red sow, Saline Co.	525 @ 23.10
1 red sow, Saline Co.	485 @ 22.90
1 blk sow, Lincoln Co.	400 @ 22.90
1 white boar, Saline Co.	555 @ 15.60
1 hamp sow, Morris Co.	340 @ 24.20
1 red boar, Saline Co.	565 @ 16.90
12 mixed pigs, Ellsworth Co.	@ 22.00
14 mixed pigs, Ellsworth Co.	@ 20.50
15 spotted pigs, Lincoln Co.	@ 18.75
16 mixed pigs, Saline Co.	@ 18.25
27 mixed pigs, Lincoln Co.	@ 17.75

Farmers & Ranchers LIVESTOCK COMMISSION CO.

West on old US 40

Barn Phone

913 TA 5-0211 SALINA, KAN.

AUCTIONEERS:

Dean Moore, Lee Remy, Roger Johnson



Bonded

Licensed