

S

520 @ 25.50
460 @ 25.35
492 @ 25.20
530 @ 25.10
450 @ 24.75

COWS
1595 @ 18.00
1310 @ 18.00
1480 @ 17.70
1470 @ 17.50
1160 @ 17.50
1109 @ 17.10
1410 @ 17.10
1010 @ 17.10
1085 @ 17.00
940 @ 17.00
1030 @ 16.55
1200 @ 16.50
935 @ 16.50
1070 @ 16.30
980 @ 16.20
548 @ 16.20
1342 @ 16.10
915 @ 16.10
845 @ 15.70
1300 @ 15.10
fer 550 @ 24.60
535 @ 24.60
490 @ 23.70
380 @ 23.50
450 @ 23.10
405 @ 21.10

MISSION

Marys,
Kans.

Salina

Only

12:00 Cattle
they are consid-

k hogs 219 @ 20.65
k hogs 207 @ 20.80
ix hogs 224 @ 20.60
k hogs 206 @ 20.80
k hogs 221 @ 21.00
hogs 197 @ 20.45
ix hogs 225 @ 20.95
ix hogs 227 @ 21.10
hogs 222 @ 20.65
ix hogs 195 @ 20.70
ix hogs 196 @ 20.55
ni hogs 241 @ 20.85
ix hogs 225 @ 20.90
ix hogs 203 @ 21.15
mp hogs 211 @ 20.65
ix hogs 219 @ 20.80
ix hogs 203 @ 20.75
ix hogs 239 @ 20.65
ix hogs 200 @ 13.00
pigs @ 15.75
ix pigs @ 15.75
mp pigs @ 14.25
ni pigs @ 17.00
ix pigs @ 14.75
ix pigs @ 18.50

anchers
ON CO.
US 40
Phone
SALINA, KS.
nsed

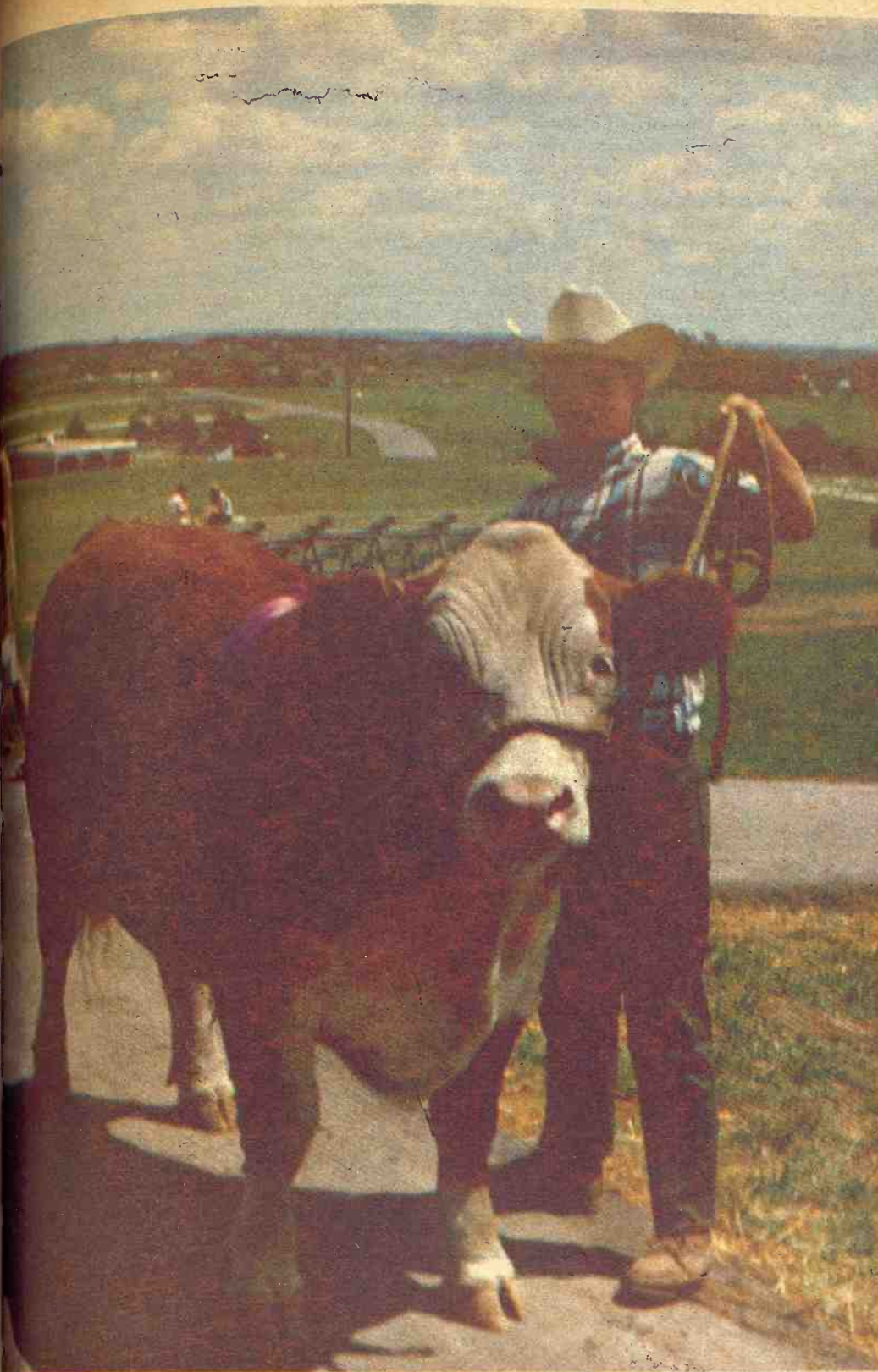

GRASS & GRAIN

13th year no. 27

September 5, 1967

4-H Livestock Competition Peaks At State Fair Time

If G&G area 4Hers don't have their livestock prizes at top condition now, it'll be too late for the state's two major competitive tests — the Mid-America Fair at Topeka, which starts this week, and the Kansas State Fair at Hutchinson, which begins next week.

Fresh from blue and purple ribbon winnings at county and regional fairs, dozens of G&G youngsters are ready for the big state competition. The Riley County Fair winner, exhibited by Craig Good, was sold after the county fair, but Craig figures to have a hog entry at the Topeka fair and perhaps at Omaha's Ak-sar-ben too.

There's a lot of hope in the hearts of several dozen 4H exhibitors at the start of this week. Three weeks from now the number of them with state grand championship livestock ribbons will be down to less than a dozen.

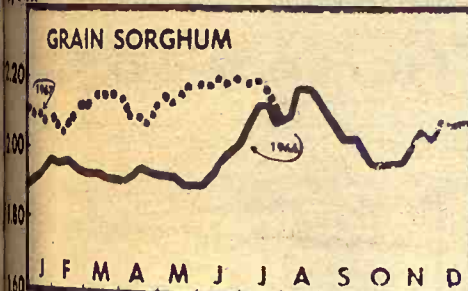

GRAIN SORGHUM: No. 2 yellow, cash price, Kansas City.

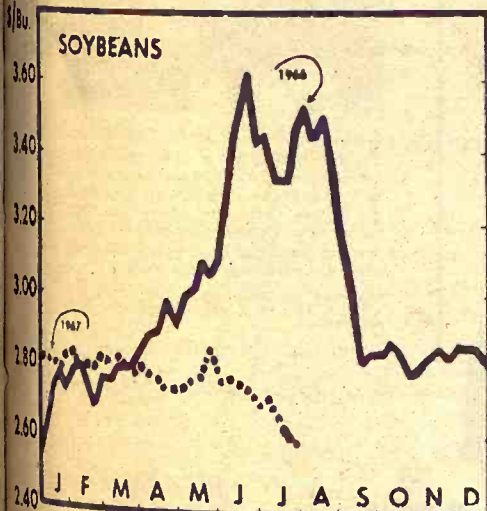

SOYBEANS: No. 1, cash price, Kansas City.

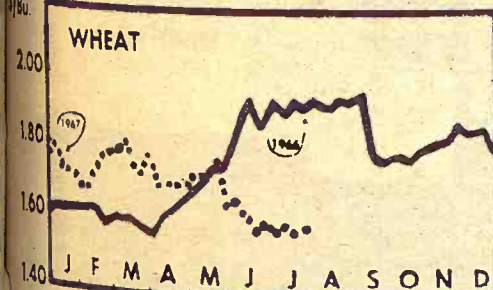

WHEAT: No. 2 dark and hard, cash price, Kansas City.

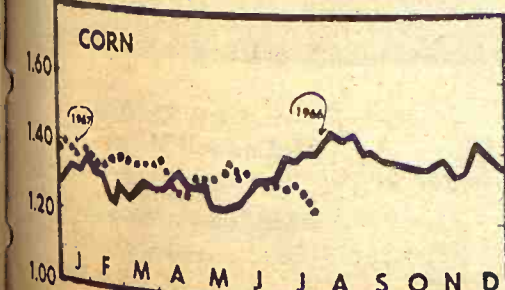

CORN: No. 3 yellow, cash price, Kansas City.

Fall & Winter Outlook

These Charts Are from the just-released Fall & Winter Outlook from K-State farm management specialists and economists. A detailed summary of the report can be found in the second section.

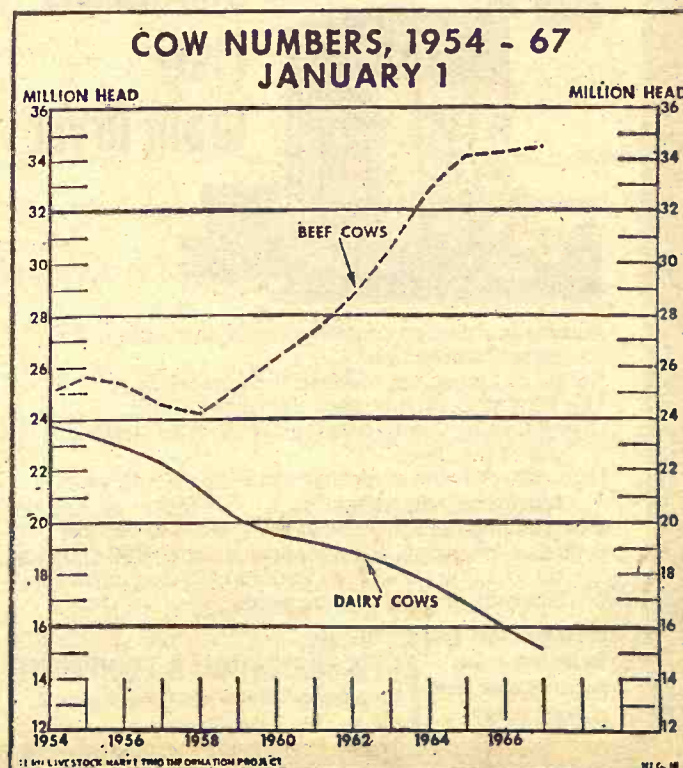
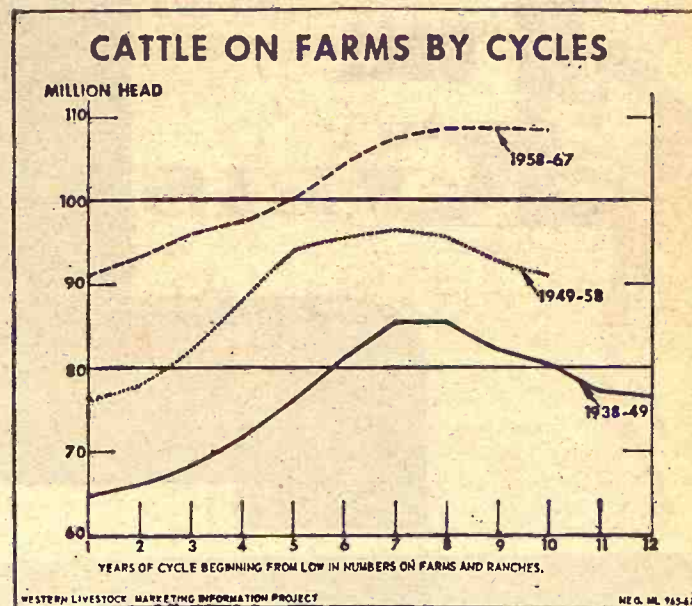

Tested Boar Sale Averages \$190

MANHATTAN — Kansas swine producers paid top prices for performance at the Tested Boar Sale at Kansas State University.

The top-rated animal, a Duroc, sold for \$390 and went to Cecil Phillips of Valley Falls. The boar was bred by Claude Messner, Caney. The animal and his littermate gained about 2 pounds a day.

Top money for the evening sale was paid by Alfred Link, Yates Center, for the fifth rated animal, a Duroc, and by Calahan Ranch, Uenolosa, for a Yorkshire. The Duroc was bred by Glenn Riffey, Westphalia, and the Yorkshire by Kansas State University. The boars each brought \$395.

The number two animal in the sale was the littermate of the top boar and was sold to Arthur Roepke, Waterville, for \$375. The animals were rated according to average daily gain, feed efficiency, and back fat thickness.

The top Hampshire animal in the tests, bred by Dean Funston, Abilene, ranked seventh in the sale and went for \$290 at the auction block. Albert Berland, Damar, paid \$255 for number eleven in the sale,

the top-indexing Yorkshire boar, bred by Wilbur Talkington, Matfield Green.

The 61 boars in the sale averaged \$190 a head.

Most went to commercial breeders; however, a few were bought by purebred herd owners. Buyers represented most sections of the state. The sale had a new evening schedule with a barbecued pork chop feed to start the event. Provided by breeders who had hogs in the sale, chops were served 325 people. This event marked the close of summer tests at the Swine Testing Station operated in Manhattan by K-State for the Kansas Swine Improvement Association.

The testing station facilities will undergo remodeling and repairs before the next group of animals will be taken in October, according to Wendell A. Moyer, Extension livestock specialist at KSU. Purebred breeders can get information about the station from the KSU Animal Husbandry Department or from county Extension agricultural agents.

The station was started in 1958 by the KSIA in an effort to better evaluate purebred stock. Rate of gain, feed efficiency, and meat-type characteristics are the important production factors considered, Moyer says.

In the tests, two littermate

boars and a full or half-brother barrow are fed together. They are fed to an average weight of 200 pounds to determine feed efficiency and rate of growth.

Barrows are slaughtered when the tests are completed to determine carcass length, backfat, loin eye area, and percent of lean cuts. The boars are probed for backfat and sonar tested for loin eye area. Prospective buyers are furnished this information before the sale. The index for each pen of three is based on the individual index of both boars plus the Ham-Loin Index of the littermate barrow.

"The fact that most of the boars in this sale were purchased for use in commercial herds is an indication that Kansas swine producers are recognizing the value of tested boars in an efficient operation," Moyer says.

'Broiler Growers At Mercy Of Few Big Firms'

Orville L. Freeman, secretary of agriculture, criticized the nation's poultry broiler industry, saying it had put growers at the economic mercy of a few big firms.

He made a public study of the industry started by his agency in 1964 on the basis of grower complaints of low income, lack of bargaining power, and abusive practices of a few firms which contracted with growers for broilers.

"Practices which now work against the grower, if they go unchecked," Freeman said, "would ultimately remove the element of competition from our marketing system. Such practices lead to lower producer prices and higher consumer prices."

The industry has grown from an annual production of one-third billion to 2,500,000,000 birds in the last two decades.

Freeman said he was directing his department's packers and stockyards administration to help producers. It will meet soon with poultry industry leaders for recommendations.

Freeman said all complaints of boycotting or coercion of producers who joined co-operatives

September 5, 1967

or other groups to bargain for better prices will be investigated promptly. He said immediate attention will be given to all complaints of anticompetitive trade practices in the poultry industry.

GRASS & GRAIN

The Mid-Kansas news weekly. Published each Tuesday at 1200 Moro, (Box 1009) Manhattan, Kansas, 66502 by

AG PRESS
Dean Coughenour
E. R. Woodward
Second class postage paid at Manhattan, Kansas.
Subscription: \$3 year
CIRCULATION 11,108

Pick-up racks

for any make or model pickup
Sturdy • Convenient • Practical

Mounted free on your truck at factory or shipped to you. Available in stock rack or fold-down combination.

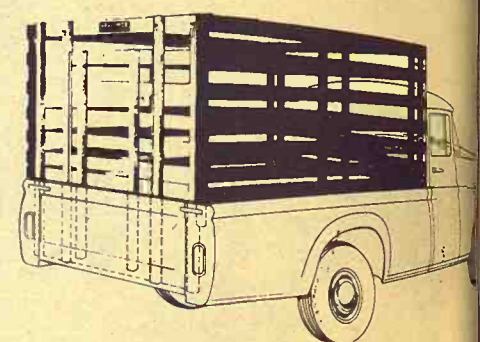

Fits all trucks. No bolt projections to injure stock. Top grade select kiln-dried lumber. Choice red or white. Fits precisely so pick-up endgate closes behind it. Sturdy oak stakes. Lift-up gate slides easily in steel channels. Standard height 63". Special height on order.

When Ordering Specify Make, Model, Size of Bed

HAUL-MOR, INC. valley falls, kansas • phone 945-3211

DON'T GUESS ABOUT Grain Dryers CALL GEIS

for the choice of commercial grainmen—the

M-C

Continuous Flow Grain Dryer

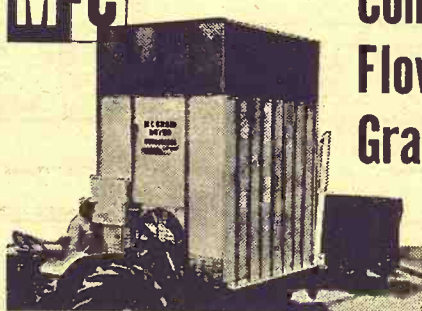

Automatic moisture control—grain drying without constant attention.
Kernel by kernel motion—fast, uniform drying.
Low heat-air drying—no heat damage.
Drying-Cooling Combination—grain ready to store right out of the dryer.
High capacity—the dryer that can keep up with your harvesting equipment.
Slow running parts—few repair bills, years of service.
6 models providing drying capacities from 165 bushels up to 1,000 bushel per hour—an MC Continuous Flow Grain Dryer sized to your needs.

Call or write Dept. GG-9 for the name of your nearest MC Dryer Dealer or stop in at the

GEIS IRRIGATION & EQUIPMENT
Hutchinson, Sublette and Colby, Kansas

New OLIVER 1750 with 80 pto Certified Horsepower*

- A New Oliver in a new power class.
- Row Crop, Wheatland, 4-Wheel Drive models.
- Gasoline or diesel engine.
- New hydraulic systems.
- New, button-type clutch.
- New, shock-mounted lights.
- New Oliver Continental, contoured cab.
- Fender fuel tanks.
- Hydra-Power Drive.
- Tilt-o-Scope power steering.
- Weight-indicator seat.
- Dual-speed pto.



Certified to Deliver Full Power
Certified Horsepower is an Oliver exclusive. Performance and quality characteristics run so true that Oliver tractors are certified at the factory. Certified to deliver their rated horsepower. Certified to deliver the power you pay for. Look for this earmark of superiority on the next tractor you buy.

*Observed pto horsepower. Manufacturer's rating at 28.9 Hg actual barometer and 70° F. temperature



BUY NOW USE IT NOW
No Interest Until 1968

DURHAM G&R Impl. Co.

ABILENE Wissing Motor Co.

CLAY CENTER Toburen Imple. Co.

MARYSVILLE Peschel Bros. Impl.

ALMA Eberwein Garage

LAWRENCE McConnell Mchry. Co.

SALINA Lindquist Impl. Co.

EMPORIA Arndt Bros. DI 2-5262

To Ask Feds To Bail Out Farm Hall Of Fame

Congress will be asked to make the Agricultural Hall of Fame near Bonner Springs a national park and appropriate \$10 million to complete its development.

Presentation of the 272-acre facility to the federal government for completion and perpetual maintenance was authorized by the Hall of Fame executive committee.

Leo Roethe of Fort Atkinson, Wis., president, said the National Park Service should assume responsibility for development and operation of the shrine to pioneers in agriculture.

Carlson Drafting
The committee authorized immediate preparation of a brochure outlining the initial long-range Hall of Fame development plan that Sen. Frank

Carlson, R-Kan., could use for drafting legislation for takeover by the Department of the Interior.

Roethe said Carlson would introduce the bill and that other senators had agreed to support it.

The plan would be for the government to erect 10 buildings in the next seven years at the center. Other developments would be pioneer and Indian villages.

The second of two buildings on the property was completed recently.

The committee voted to recommend to the Oct. 17 annual meeting of the board of governors that a foundation be established to raise funds for continued development until such time as the government would

take it over.

The committee also authorized sale of a 160-acre farm it owns in Douglas County for \$36,250. That property, a gift to the Hall of Fame, was appraised at \$32,000.

that it isn't even listed in the index of the U.S. Government's agricultural statistics.

SAVE!

UNION PACIFIC'S LOW WEEK-END ROUND-TRIP FARES

Only slightly higher than regular one-way fares

LEAVE FRIDAY, SATURDAY, OR SUNDAY
RETURN BY MIDNIGHT MONDAY

In effect
NOW THRU DEC. 17

See or call your nearest Union Pacific office for complete information and reservations.



WHY NOT FEED MY BABY PURINA CREEP CHOW?

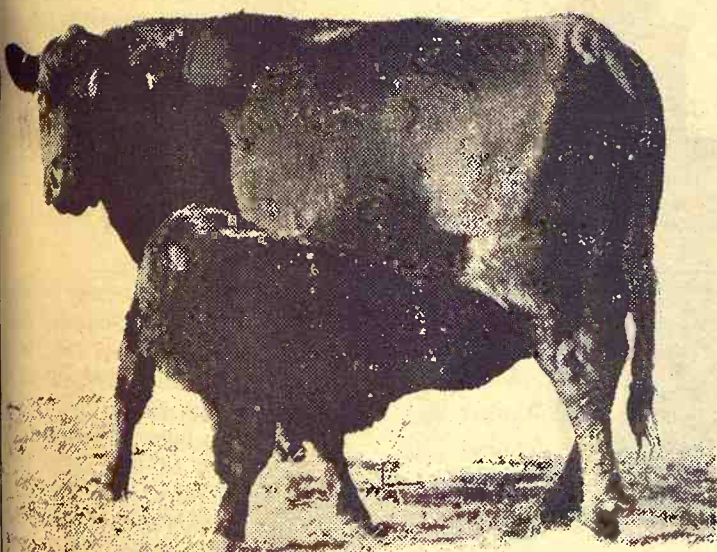

Good question, mama!

Most cows can't produce enough milk to satisfy their calf's energy, protein and nutrient requirements. Calves dropped in the fall cannot eat enough hay, nor can spring calves eat enough grass to fill these needs. It takes more than mother's milk plus hay or grass to bring top dollar on today's calf market.

Creep feeding can solve this problem for the cow-calf operator who is after maximum returns from his brood cow herd. Purina Creep Chow provides a palatable and properly balanced ration for the growing calf.

Come in and visit with us about the many advantages of creep feeding your beef calves. We have everything you will need—from highly-fortified, growth-stimulating Chows to free building plans for a practical low-cost feeder.

- Flint Hills Feed & Grain PR 8-5322 Manhattan
- Farmers Union Feed Mill 437-2434 St. Marys
- Mor-Kan Elevator 349-2214 White City
- Reading Grain & Lumber AN 9-3842 Reading
- Bartlett Grain Co. CE 8-5134 Junction City
- Americus Grain Co. 884-3465 Americus
- Gorden Mark Elevator .. ME 2-3381 Clay Center
- Western Grain Mill 767-5933 Council Grove

PURINA CHOWS

Sunflower A Major Soviet Crop

The sunflower, native of the Great Plains of this country, has made good in the Soviet Union.

It is the Soviet's major source of vegetable oil and as such has developed into a tough competitor of the soybean, this country's big source of vegetable oil. The soybean was imported by the U.S. from the Orient.

Soviet production of sunflower seed has climbed to 6.2 million tons. From this crop, the Soviets have been exporting some 200,000 to 300,000 tons of vegetable oil annually. Much of this is being sold in Western Europe, a big market for U.S. soybeans, and quantities are being offered Japan, a top market for this country's soybeans.

In this, its native country, the sunflower is so unimportant

B.F. Goodrich



Power Grip Nylon TRACTOR TIRES

\$36

11.2 x 28
4-Ply

12.4x28	4 ply	\$ 45
13.6x28	4 ply	\$ 50
14.9x28	4 ply	\$ 57
12.2x38	4 ply	\$ 51
12.4x38	4 ply	\$ 58
13.6x38	4 ply	\$ 60
13.6x38	6 ply	\$ 74
14.9x38	6 ply	\$ 84
15.5x38	6 ply	\$ 86
16.9x34	6 ply	\$106
18.4x34	6 ply	\$122

Plus Tax and Re-salable Tire.

BARGAIN ROW REAR TRACTOR TIRES

New — Slight Blemish

4-Ply	6-Ply
9.5x24	\$28
11.2x28	\$29
12.4x28	\$35
13.6x28	\$40
13.6x38	\$54
13.6x38	\$65
14.9x38	\$72
15.5x38	\$72
18.4x34	\$105
16.9x30	\$90

Plus Tax and Re-salable Tire.

4-Ply Nylon

Farm Tires \$9.95

Plus Fed. Ex. Tax

6.00-16 or 6.70-15

Front Tractor 4-Plies

No trade required

6.00x16	\$11.95 tax \$1.00
5.50x16	\$10.95 tax 87c

FARM TERMS ON ALL TIRES

UP To One Year To Pay

M & W Dual Wheels

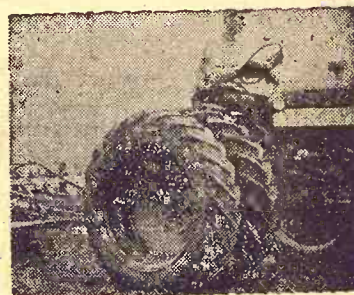

WE HAVE THEM IN STOCK

USED TRACTOR TIRES? We've Got Plenty of Them—(Tubes Too)

Size	Ply	No.	Size	Ply	No.	Size	Ply	No.	Size	Ply	No.
9x24	4	3	14.9x28	6	3	11.2x36	4	2	13.6x28	6	23
11.2x28	3	3	16.9x30	6	4	13.9x36	6	3	14.9x38	6	7
12.4x28	4	2	18.4x30	6	4	11.2x38	4	3	15.5x38	6	47
13.6x28	4	5	16.9x34	6	18	12.4x38	4	4	14.9x26	6	6
14.9x28	4	7	18.4x34	6	12	12.4x38	6	1	16.9x26	6	8
						13.6x38	4	4			

Nylon Cord Slightly Blemished

Farm Wagon And Implement Tires

7.60x15 8 ply	\$16	11x15 6 ply	\$24
9.50x15 6 ply	\$18	11x16 6 ply	\$25

Plus Fed. Excise Tax, No Trade In Required

FREE FAST MOUNTING

Prompt Service
To Your Farm.



TIRE STORE

REX KOPPE
813 Sixth St. Dial ME 2-2167
Clay Center, Kansas
Open evenings until 9:00 p.m.

OK Rubber Welters
B.F. Goodrich

September 5, 1967

Note of "Thanks"

A note of appreciation was received from Mrs. LeRoy Mall of Green. Mrs. Mall was an "Our Daily Bread" contest prize winner in July.

"Thanks so much at this late

date for the prize of the garlic press, which I received for my Coconut Angel Pie recipe printed in the July 25th issue of Grass & Grain. I have since discovered the recipe makes a very good pie substituting a small can of well-drained pineapple instead of the coconut.

"It was quite a surprise, opening the paper and seeing my recipe and then receiving quite a few phone calls.

"Shortly after receiving the gift, I became ill and found it necessary to have surgery but trust you will accept a late Thank You."

Coordinated Decor Is Easy To Achieve



How do you give a professional look to room decor? The answer's through continuity and it doesn't take an expert to achieve it.

Simplest way is to make use of handsome cotton fabrics and matching wallpapers. They tie decorating elements together in a pleasing manner, avoiding the chopped-up look that's a common flaw in do-it-yourself home decorating. Matchmated fabrics and wallpaper also make small rooms look larger and provide you with a ready-made color

scheme.

A striking example is a young boy's room papered in a patriotic red, white and blue 1776 theme featuring Revolutionary War soldiers. Cottons printed in the same design are used for box-pleated cafe curtains in conjunction with solid color-coordinated window shades. The print is echoed in bolster pillows for white framed beds topped by fitted coverlets of navy quilted cotton. A clever touch is added by the use of white rope, entwined and looped over brass hooks at the top of the windows and around each bed.

For a combination kitchen-dining area, cotton and wallpaper in matching Early American prints provide a red and black color scheme. Pinch-pleated, tie-back curtains in the printed cotton are hung at double windows framed by a red woolen lambrequin. Completing the unusual window treatment are shirred cafe curtains of solid red cotton hung from sill to floor. Companion wallpaper on adjacent walls and below the counter provides continually.

Stairway Accents Any Style Of Architecture

An elegant stairway — which brings to mind Southern belles descending to meet their beaux — is an undeniably graceful accent to any home.

Modern homeowners can take advantage of this distinctive house feature in a number of stock stairways of ponderosa pine that reflect many architectural decors from Colonial to contemporary.

The stairways are available in precision-made, ready-to-assemble units that include rails, balustrades and newel posts. Ponderosa pine is chosen for its smooth, clear, no-knot grain and it can be painted to blend with the hall decor or stained to enhance its natural beauty.

60 NEW HOME DESIGNS FREE!



60 complete house designs. Get ideas for your new home or for remodeling. Send in the coupon below to KPL for your FREE new home design book. Offer available to KPL retail electric customers only.

NAME _____
ADDRESS _____
CITY, STATE, ZIP _____

The Kansas Power & Light Co.
Box 889, Topeka 66601

UNI-FORAGE HARVESTER

High capacity windrow pickup

Features maintenance-free construction, and attaches quickly. Wind-guard, beater and stripper are standard equipment. For corn, your choice of 3-row narrow row head, 2-row wide row head and 1-row head for either. Uni has three upper feed rolls and six spiral knives, gives a more uniform cut... down to 3/4". Four cutter head screens are available to make even more uniform feed, and better packing in your silo. Built-in knife sharpener is standard equipment.



See your local New Idea Dealer

81 Farm Supply Inc.
Phone CH 1-0256
MCPHERSON, KANSAS

Hinkles Implement Co.
Phone EA 5-2334
WASHINGTON, KANSAS

Smart & Morgan Tractor & Supp. Co.
Jct. 56 & 75 — Phone 793-2200
SCRANTON, KANSAS

Jorden Implement Co.
Phone CO 3-2041
ABILENE, KANSAS

Valley Implement Co.
Phone 945-3311
VALLEY FALLS, KANSAS

D & D Farm Equip. Co.
Phone ME 2-5212
CLAY CENTER, KANSAS

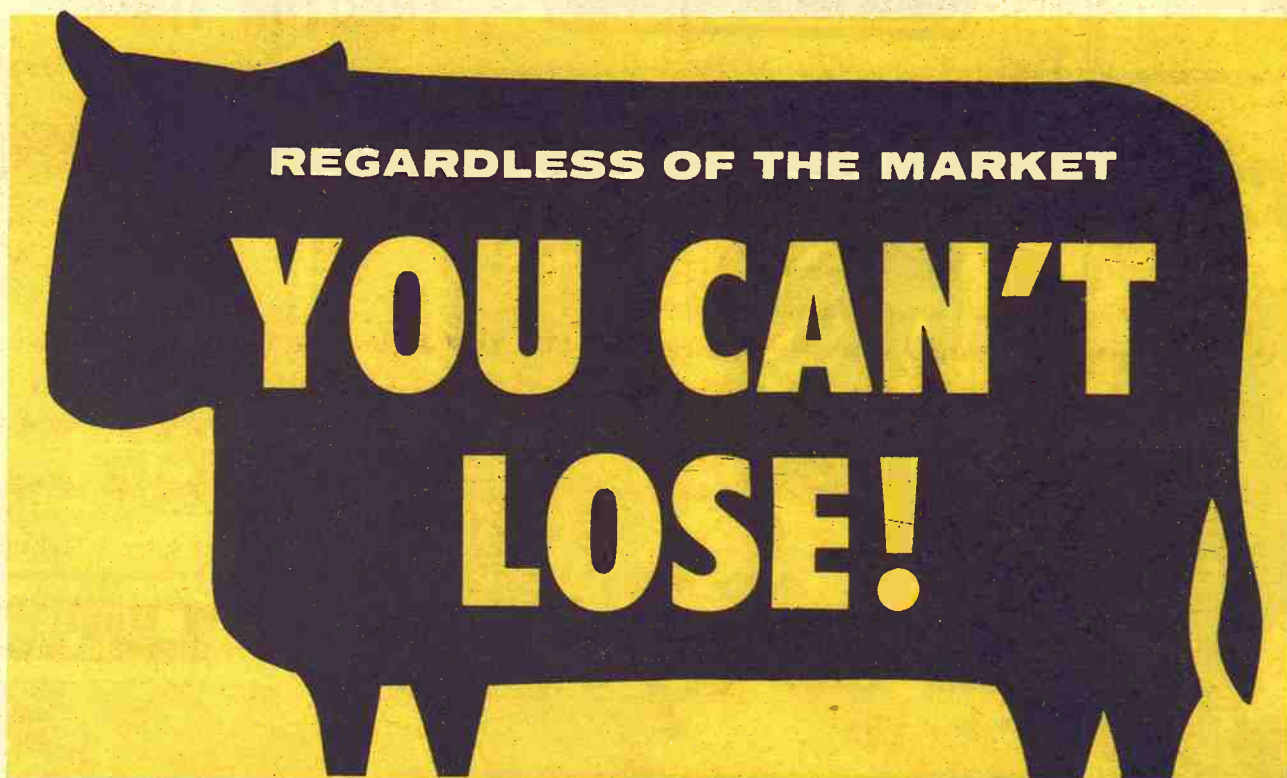

BOOK YOUR CATTLE FEED NOW!

If feed prices
go down-
we deliver at
the lower
price

If feed prices
go up-
you are protected
by your
contract price!

Either Way: YOU CAN'T LOSE!

We always deliver what we promise!

Except in
States
where
prohibited
by law.



More than a million Green Stamps a week are given with the purchase of Cooper Feeds. In the feed business since 1879, Coopers do not operate cattle or hog lots, hatcheries, processing plants or indulge in contract production of broilers, nor in any other way do we compete with customers at the meat counter. Ask if your PRESENT feed manufacturer DOES!

Won't you discuss your feed requirements with a Cooper Dealer, one of our Field Representatives or call the Cooper Mill nearest you? Thanks!

Cooper Feeds



The O. A. COOPER COMPANY, Humboldt, Beatrice, Cozad, and So. Sioux City, Nebr.
HOME OFFICE: HUMBOLDT, NEBRASKA 68376

We don't compete with our customers by raising meat... this means broilers, layers, turkeys, hogs or cattle... nor do we intend to.

FURNITURE
and
APPLIANCE
Sedlacek's

GIGANTIC FURNITURE STORE-WIDE

Clearance SALE

PRICES SLASHED

SUPER VALUES FOR HOMEMAKERS

Red Hot Special

Living Room Davenport
Moulded channeled
back, foam reversible
cushions, narrow arms,
\$119.95 value only
\$49.88

Red Hot Special

Electric Can Opener,
magnetic lid holder,
built in bottle opener,
tip proof base \$12.95
value. Only **\$6.88**.

**Hurry! Hurry!
Hurry!**

Come in to our old fashion-
ed Clearance Sale bringing
you the prices of yesteryear
today . . . giving your dol-
lar more buying power.

Red Hot Special

Electric Pop-up Toast-
er, select toast darker
light, chrome finish
\$11.95 value. Only
\$6.88

Red Hot Special

Portable Admiral T.V.
telesonic antenna,
movie square picture.
\$129.95 value. Only
\$79.88.

BEDROOM SUITES

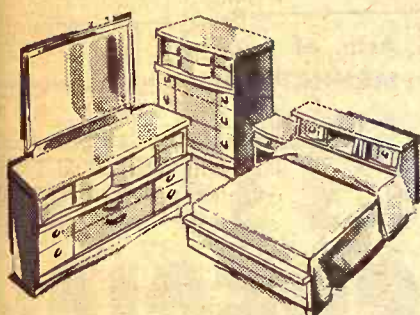

- \$118.95 4 pc. bed room suite, dresser, mirror, chest
panel bed \$ 79.88
 - \$148.95 4 pc. suite, double dresser, mirror, chest &
book case bed \$ 99.88
 - \$189.95 3 pc. triple dresser, mirror & bed \$119.88
 - \$179.95 4 pc. double dresser, mirror, chest & panel
bed \$139.88
 - \$189.95 4 pc. walnut, double dresser, mirror, chest
and panel bed \$149.88
 - \$199.95 4 pc. Early American \$159.88
 - \$299.95 Italian Prov. double dresser, mirror, chest,
bed \$179.88
- Over 1000 bed room pieces to choose from.

MATTRESSES

- \$119.95 full size cotton mattress \$ 10.88
- \$29.95 twin-size innerspring \$ 14.88
- \$39.50 full-size innerspring mattress \$ 17.88
- \$49.50 tufted innerspring \$ 19.88
- \$39.50 Sealy innerspring disc. tick \$ 24.88
- \$89.50 foam mattress and with matching box
spring \$ 49.88
- \$179.95 1674 Coil comfort mattress & box spring
 \$119.88
- \$79.95 Simmons Beauty Rest \$ 59.88

Over 4 carloads of quality bedding at clearance prices.

REAL CHAIR VALUES

- \$39.95 high base platform rocker \$19.88
- \$39.95 rocker, nylon cover solid walnut arms \$24.88
- \$49.95 Kroehler-Murphy reversible foam cushions
 \$39.88
- \$59.95 Kroehler-Murphy Miller modern turn about
 rocker, high back nylon cover \$44.88

One of the largest selections of chairs, rockers &
recliners.

LIVING ROOM BUYS

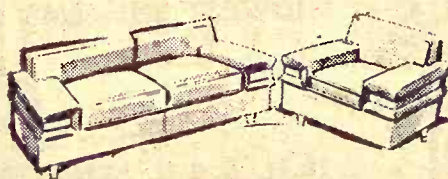

- \$59.95 studio couch makes into a bed \$ 39.88
- \$69.95 studio couch nylon cover \$ 50.88
- \$89.95 Thin-line design studio couch \$ 69.88
- \$169.95 2 pc. studio with matching chair in nylon
cover \$119.88
- \$199.95 2 pc. studio couch with matching chair in
vinyl cover \$129.88
- \$219.95 Early American love seat \$159.88
- \$199.95 Hide-A-Bed with full size innerspring mat-
tress \$ 89.88
- \$189.95 2 pc. living room suite \$ 99.88
- \$199.95 2 pc. living room suite nylon cover \$119.88
- \$249.95 living room suite moulded foam back
 \$169.88

Living room furniture by the carloads

DINETTES

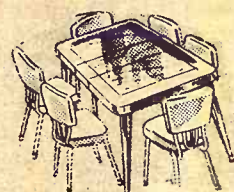

- \$7.95 dinette chair, vinyl covered \$ 4.88
- \$62.95 5 pc. dinette set table & 4 chairs . . \$39.88
- \$69.95 5 pc. dinette set table self-edge & 4 chairs
 \$49.88
- \$79.95 5 pc. round extension table self-edged with
4 padded chairs \$69.88
- \$89.95 7 pc. dinette, large table & 6 chairs \$74.88

Carload of Dinettes to Choose from

DINING ROOM BUYS

- \$69.95 Basset ext. table \$ 34.88
- \$9.95 L.O. dining room chairs \$ 6.88
- \$189.95 L.O. drop leaf table with 4 matching chairs
 \$ 99.88
- \$99.95 round ext. maple table \$ 59.88
- \$219.95 buffet & hutch \$179.88
- \$22.95 maple chairs \$ 18.88
- \$89.95 maple tea cart, a real beauty \$ 59.88

APPLIANCE BUYS

- \$119.95 G.E. automatic dryer \$ 79.88
- \$119.95 G.E. automatic dishwasher \$ 96.88
- \$269.95 23 cu. ft. chest freezer \$199.88
- \$199.95 Admiral electric range \$159.88
- \$179.95 G.E. push button range \$139.88
- \$120.00 Eagle gas range \$ 99.88

Many, many more appliance buys not space
enough to list.

Open Every Wed & Sat. nights till
9 P.M.

Free Delivery within 200 miles of
Hanover

FURNITURE
and
APPLIANCE
Sedlacek's

ED 7-2345

Instant credit. The most fabulous
furniture & appliance store in the
midwest.

**0 NEW
HOME
DESIGNS
FREE!**

60 complete
house designs.
Get ideas for
your new home
or for remodeling.
Send in the
coupon below to
KPL for your
FREE new home
design book.
Offer available
to KPL retail
electric custom-
ers only.

NAME _____
ADDRESS _____
CITY _____
STATE _____ ZIP _____
Kansas Power & Light Co.
889, Topeka 68601

Kitchens Now Becoming Rooms With A View

Bow and bay windows, usually associated with family and living rooms, have an imaginative new use. They're now turning kitchens into rooms with a view.

Too often, kitchen windows are merely functional, with the emphasis on light and ventilation rather than good looks and visibility. Bows and bays are two attractive ways to achieve all four advantages.

Modern bows and bays, which have a Colonial history — they were used by early American shopkeepers to display their wares — are now available in assembled stock units of ponderosa pine. They can also be obtained with insulating glass, which assures year-round comfort, guards against condensation and eliminates the need for storm sash. To stress the charming Colonial look, these windows are often used with grill inserts that snap in to give a small-pane look and snap out for easy window cleaning.

Bow and bays are among the most beautiful window styles available: The bow curves outward in a graceful arc and the bay is straight in the center and distinctively angled at each end.

Some stock units come with interior window seats with built-in storage underneath. Or a shelf can be installed at the base of the window to provide additional countertop space, a desk area, or a handy snack counter.

and closets. Easy-to-install stock units of ponderosa pine are available in many styles and can be painted to match the room decor or simply stained and varnished to highlight their rich, natural grain. Louver doors are especially practical in high-humidity bathrooms because the louvers allow a free flow of air in closets and prevent mildew.

Decorative wood shutters are often used to flank a bathroom window and operating shutters are used as an attractive substitute for window curtains.

Add Coffee To Frosting

A couple of teaspoons of leftover coffee will add extra zest to chocolate frosting.

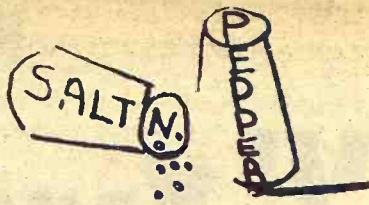

I was helping our 4-year old work a puzzle and was valiantly trying to fit a piece in the wrong slot. After informing me I was wrong, the youngster looked at me sympathetically and said, "that's all right, Mommie. I probably won't know much when I grow up, either."

Overheard a pretty good true story the other day. A cafe manager took his car to a neighboring service station and ran up a sizeable bill for repairs. The restaurant man was picking up his car and asked to use a wrench when he noticed the side-view mirror was loose. When handed a bill, he noticed a 25-cent charge jotted on the bottom and inquired what it was for. "For use of the wrench," was the reply. The next day the service station owner came into the cafe for a piece of pie. "How much?" he asked when finished. The cafe owner said, "well, that'll be twenty cents for the pie and ten cents for use of the fork."

Again I must commend the helpfulness and courteous attitude of our Highway Patrolmen. While traveling the section of turnpike from Lawrence to Topeka, we noticed the radiator temperature indicator was registering hot. I pulled over and told my father to lift the hood and a patrol member would help us. He hadn't even got the hood raised when up drives an officer who had us

off and running in a few moments' time. Believe me, it was appreciated.

Grass & Grain

7



You Can Cover Every PRODUCTION EXPENSE with a PCA LOAN!

If you've been thinking about an overall improvement program for your farm, why not talk it over with someone who knows what's involved in sound financial planning?

Your Production Credit Association understands. Get your production expense loan from the farmer-owned local PCA... pay only simple interest...and set up a repayment plan that fits your marketing plan.

SEE YOUR LOCAL PCA MAN

CONCORDIA James D. Ganson (North Central Kansas PCA)	HOLTON Robert O. Green (Holton PCA)
COUNCIL GROVE Charles E. Graham (Council Grove PCA)	MANHATTAN Floyd A. Rutherford (Manhattan PCA)
SALINA Curtis Syring (Salina PCA)	

G&G Directory

AUCTIONEERING

Lawrence E. Welter

AUCTIONEER
REAL ESTATE BROKER
Your Sale Solicited
Large or Small
EAST HIGHWAY US 24
MANHATTAN PR 8-3455
Real Estate
And General Sales

Ed Reimer

AUCTIONEER

We Specialize in Selling
DAIRY CATTLE
"A complete Sale Service"
Phone or write for sale dates.
Telephone 367-2373
GOESSEL, KANSAS
"Marion County"

ROBT. G. "BOB" WILSON

Auctioneering Sales Mgr.
All Types of Sales
Phone 494-2552
Box 118 St. George, Kans.

CONSERVATION

Land Improvement
"Soil Conservation Doesn't
Cost—It Pays"
Ponds, terraces, waterways, and leveling, drainage ditches, clearing, landscape grading.

ROGGENDORFF

Conservation Construction
Arthur Roggendorff
Phone JE 9-3984
1630 Osage - Manhattan

PEOPLE READ

The G&G Directory

Just as You are Now

DAIRY SUPPLIES

DeLaval Clay

All Makes
Service & Repair
Dairy Equipment
Joe McClure

Ph. 229-5284 Alta Vista

Wamego Dairy Supply

your authorized
DELAVAL & CLAY
Dealer

MILK MACHINES
New & Used
BULK TANKS
New & Used

CLAY Beef, Dairy & Hog
Feeding Systems.

For estimates or service,
phone
913-456-7200, WAMEGO
913-AV 4-2958, SABETHA

Dale Wells

SURGE

Pipe Line Bucket Milkers
Stalls
324 Frederick ME 2-2811
CLAY CENTER, KANS.

Memorials

Cody Memorials

Homér Rundle, Owner
Stones designed and cut by
experienced craftsmen in our
own plant.

Office & Display
4th & Grant
ME 2-2323
CLAY CENTER

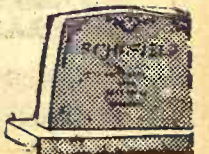

There's something crooked in the Hog Business



Sure, crooked noses are ugly. But worse, they eat into hog profits. Atrophic rhinitis wastes feed in at least half the herds. And most damage is done long before they show up with crooked noses.

Now you can fight back. There's a new drug combination, Tylan and Sulfamethazine, which keeps weight gains steady

even in the presence of atrophic rhinitis. Plus they control vibronic dysentery, another costly disease.

We have Tylan and Sulfa in complete pig feed to protect your investment

up to 75 pounds. And we can add Tylan to promote growth all the way to market. Fight back. We can help.

COOP PIG FEEDS with Tylan and Sulfa

Junction City
Farmer-Stockman Co-op Assn
Council Grove
Junction City CE 8-4158

Manhattan
FARMERS Cooperative Assn.
Manhattan-Alta Vista
Westmoreland-Onaga

Alma
Farmers Union Co-op
Alma Ph. 765-3612
Eskridge Ph. 449-2291

St. Marys
Farmers Union Co-op
Business Assn.

Carlton
Farmers Union Co-op
CARLTON
TELEPHONE 31

Clay Center
FARMERS Union Co-op
Clay Center-Bala
Miltonvale-Leonardville

Greenleaf
Farmers Co-op Elevator Assn
Greenleaf-Linn
Washington

Abilene
Abilene Co-op Assn.
Abilene CO 3-1660

DANS

esswork out of
g with a federal
loan. You always
stand, what your
when you amor.

KEY PARSONS, Mgr.
SEE ME AT
MBOLDT PR 8-2971
Phone PR 6-9044
NHATTAN

Mon. through Fri.
5 p.m. (closed 12-1)
JUNCTION CITY



\$ \$ \$ \$

CIALS

\$6.20 per bale

\$6.50 per bale

\$7.40 per bale

\$9.00 per sq.

\$6.50 per reel

\$13.50 per roll

\$15.50 per roll

\$3.50 per gallon

LIZER

rysville, Kans.

\$ \$ \$ \$

Protects Floor Of Station Wagon

Cover the back floor of a station wagon with linoleum. It is easy to clean and provides excellent protection for the floor.

FORD PLANS A BIGGER FARM TRACTOR

Ford says it will start producing a 100-plus horsepower farm tractor sometime early in 1968.



PLOW BLADES

	Hrd. fed.	Pln. fed.
A.C. 14"	7.05	2.95
A.C. 16"	7.79	3.19
J.D. 14"	6.65	2.55
J.D. 16"	6.85	2.79
IHC 14"	6.65	2.55
IHC 16"	6.85	2.79
Other makes at similar prices		
16" plain disc blades	3.10	
18" plain disc blades	4.15	
2" single action hyd. cyl.	16.75	
2" double action hyd. cyl.	18.95	
3" double action hyd. cyl.	23.95	
3 1/2" double action hyd. cyl.	30.95	

All lengths hyd. hoses
Rebuilt generators as low as 13.85 ex.
Rebuilt starters as low as 12.95 ex.
New shipment of air compressors & air tanks. Compressors 89.95. Air tanks 15.95.
Little Giant bale elevators 16' 89.95
Little Giant bale elevators 24' 122.45

HOLT FARM SUPPLY

Next To Sale Barn
MANHATTAN PR 8-4343

Penneys Your Choice \$168

4th & Pierre, Manhattan

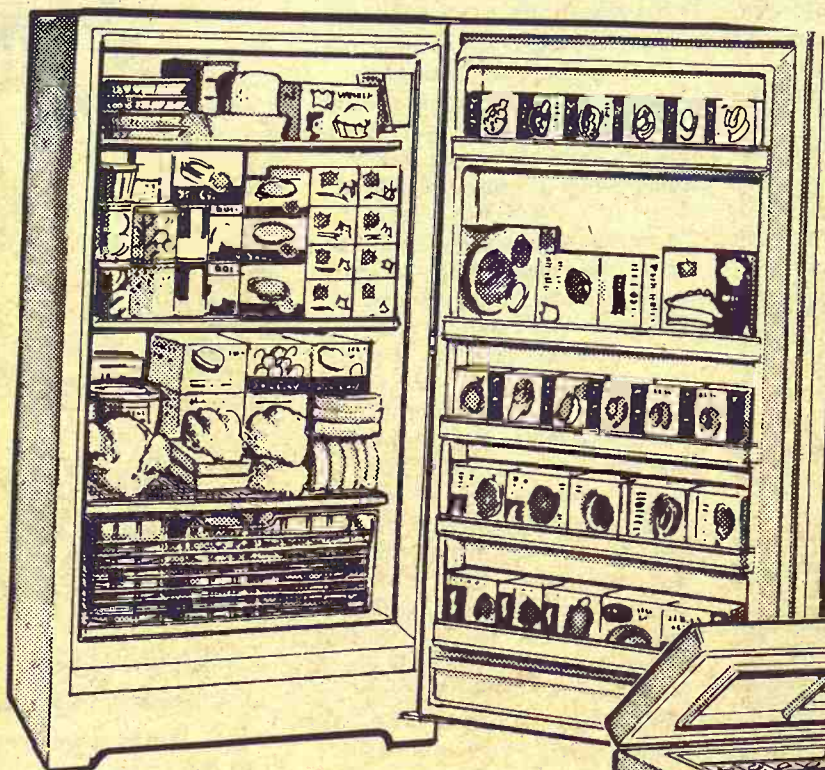

Penncrest 530-lb. chest freezer

Popular chest model with 14.98-cu. ft. capacity holds 530 lbs. . . lets you take advantage of super-market bargains in frozen foods and really store them away! Has 1 divider, 1 storage basket. Overall size: 35 1/4" high, 56" wide, 27 1/2" deep. Adjustable temperature control.

NOW ONLY \$168

JUST SAY CHARGE IT!

Open Mon. & Thurs. 9:30 Til 9 P.M. Other Days 9:30 Til 5:30

Penncrest 541-lb. upright freezer

The next major appliance you buy should be a freezer! Easy-access upright model with 15.5-cu. ft. capacity stores 541 lbs. of frozen foods, yet takes up only 32 inches of space. 3 'cold' shelves in the body, 5 door shelves. Adjustable temperature control. Magnetic door gasket keeps cold inside.

NOW ONLY \$168

Use Your Penneys Time Payment Account.

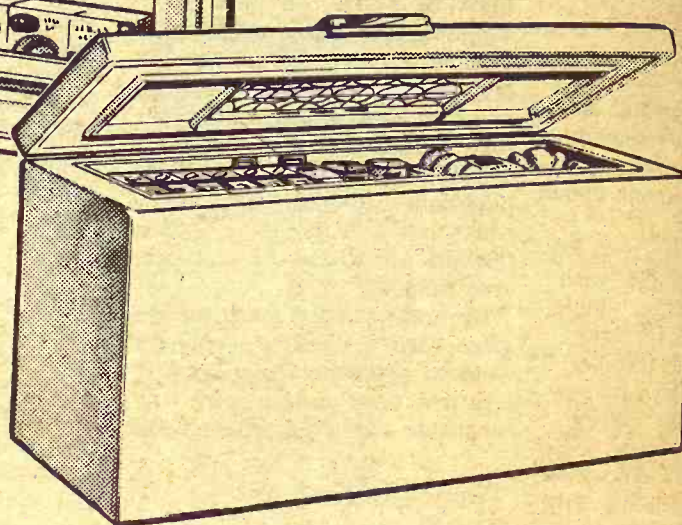

Free Delivery In Manhattan Local Area!

Manhattan Commission Co., Inc. Sale Every Thursday

Our last Thursday's market was some lower than it has been for the past several weeks, due to dry weather and unsettled labor conditions. However, we had a pretty good active market and we think it was well in line with other markets around the circuit. We always have a good, steady market at the Manhattan Commission Co., so if you have cattle to sell either bring them or call on us. The following is a partial listing of the sale:

FAT CATTLE & FEEDERS

5 whiface steers	604 @	27.90
2 blkwhif steers	603 @	27.70
10 whiface steers	614 @	27.60
15 whiface steers	728 @	27.50
4 blkwhif steers	632 @	27.40
9 whiface steers	691 @	27.20
1 black steer	625 @	27.10
6 black steers	645 @	26.60
13 blkwhif steers	661 @	26.60
2 whiface steers	685 @	26.40
1 roan steer	605 @	26.40
1 blackwif str	660 @	26.40
6 whiface steers	669 @	26.30
7 whiface steers	665 @	26.20
4 whiface steers	654 @	26.20
1 whiface steer	610 @	26.20
15 whiface steers	747 @	26.15
2 black steers	695 @	26.10
3 whiface steers	672 @	26.10
2 whiface steers	705 @	26.10
26 whiface steers	756 @	26.10
8 whiface steers	761 @	26.10
3 whiface steers	662 @	26.10
2 whiface steers	613 @	26.00

4 whiface steers	626 @	26.00
3 whiface steers	674 @	26.00
29 blkwhif steers	756 @	25.90
9 whiface steers	842 @	25.85
38 shthorn steers	667 @	25.85
7 blkwhif steers	619 @	25.75
3 whiface steers	653 @	25.60
5 black steers	797 @	25.60
19 shthorn steers	894 @	25.50
1 blkwhif steer	685 @	25.50
12 whiface steers	868 @	25.50
50 black heifers	625 @	25.35
49 black heifers	619 @	25.35
8 shthorn steers	746 @	25.25
14 whiface heifers	708 @	25.25
28 whiface heifers	701 @	25.25
2 black steers	720 @	25.25
35 black heifers	747 @	25.20
2 whiface steers	735 @	25.20
26 black heifers	699 @	25.20
17 whiface heifers	641 @	25.10
9 whiface heifers	610 @	25.00
14 whiface heifers	708 @	25.00
11 black heifers	680 @	24.90
8 whiface heifers	701 @	24.60
3 black steers	855 @	24.10
14 holstein steers	1096 @	22.10

STEER CALVES

2 whiface steers	385 @	30.60
7 black steers	475 @	30.20
5 whiface steers	516 @	30.00
7 blkwhif steers	489 @	29.50
13 whiface steers	508 @	29.40
14 whiface steers	487 @	29.25
10 black steers	507 @	29.20
12 black steers	528 @	29.20
13 whiface steers	525 @	29.10

14 blkwhif steers	585 @	29.00
4 whiface steers	514 @	29.00
8 whiface steers	567 @	29.00
1 whiface steer	475 @	29.00
11 whiface steers	516 @	28.70
22 blkwhif steers	554 @	28.65
13 whiface steers	543 @	28.60
50 whiface steers	579 @	28.55
8 whiface steers	571 @	28.40
10 whiface steers	565 @	28.30
7 whiface steers	567 @	28.10
2 black steers	527 @	28.10
18 whiface steers	533 @	28.10
4 whiface steers	595 @	28.00
6 whiface steers	557 @	28.00
11 whiface steers	402 @	27.80
10 black steers	398 @	27.80
11 whiface steers	593 @	27.70
9 whiface steers	566 @	27.60
3 whiface steers	372 @	27.00
3 whiface steers	573 @	26.60
3 whiface steers	567 @	26.60
7 blkwhif steers	374 @	26.10
11 whiface steers	596 @	26.10

HEIFER CALVES

2 whiface heifers	452 @	26.60
13 whiface heifers	506 @	26.40
9 black heifers	486 @	26.10
11 blkwhif heifers	569 @	26.10
3 whiface heifers	470 @	26.00
3 whiface heifers	465 @	25.90
15 whiface heifers	559 @	25.90
6 black heifers	508 @	25.60
35 blkwhif heifers	568 @	25.45
7 black heifers	438 @	25.30
9 whiface heifers	490 @	25.30

2 1/4 MILES EAST OF MANHATTAN ON US 24

3 black heifers	521 @	25.10
7 whiface heifers	549 @	25.00
14 black heifers	422 @	25.00
8 whiface heifers	532 @	24.90
3 whiface heifers	565 @	24.60
6 whiface heifers	462 @	23.60

BULLS

1 charolais bull	1330 @	22.80
1 charolais bull	1650 @	22.75
1 black bull	925 @	22.10
1 whiface bull	1475 @	22.00
1 whiface bull	1455 @	22.00

COWS

1 whiface hfrett	890 @	23.10
3 whiface hfretts	775 @	22.00
1 whiface cow	850 @	20.20
1 holstein cow	1295 @	17.00
1 black cow	1055 @	16.90
1 whiface cow	1220 @	16.70
2 black cows	1310 @	16.55
1 holstein cow	840 @	16.50
1 whiface cow	965 @	16.45
1 spotted cow	1175 @	16.40
2 black cows	962 @	16.40
2 whiface cows	1082 @	15.80
1 whiface cow	1070 @	15.80
1 ayrshire cow	880 @	15.80
1 roan cow	945 @	15.70

BUYING

FAT HOGS

We buy fat hogs daily at the Manhattan Commission Co., Inc., sale barn. We buy direct with no commission to the seller.

BUYING HOURS:

Mondays thru Fridays 8 a.m. to 4 p.m.
Saturdays 8 a.m. - 2 p.m.
Manhattan PR 8-4415

WE ARE ALSO BUYING FAT HOGS AT THE W. E. DUGAN YARDS ALTA VISTA SATURDAYS

8 a.m. to 3 p.m.

Phone Alta Vista 229-6430 or Manhattan PR 8-4415

AT ALMA & ESKRIDGE EVERY WEDNESDAY

From 8 a.m. to 1 p.m.

Please do not bring hogs in for sale on Thursday afternoon, as we will be having large runs of cattle and you might not be able to unload, and they will get hot on you.

For information call the barn in Manhattan. PR 8-4415
In Alta Vista, W. E. Dugan, 229-6303. Or you may call Joe Raine at Maple Hill MI 3-2226 or Eskridge Yard 449-2347.

FOR ESTIMATES

W. E. DUGAN-----Alta Vista, 229-6430
JOE RAINE-----Maple Hill, MI 3-2226
DON WELLS-----Manhattan, JE 9-3744
MERVIN SEXTON-----Abilene, CO 3-3449
C. J. WENTZ, bus. mgr. Manhattan, JE 9-5561

BARN PHONE-----Manhattan, PR 8-4415

Consignment Reports

WIBW radio 6:30 A.M. Thursdays
WIBW-TV 12:15 Noon Wednesdays

The Manhattan Commission Co., Inc.

MANHATTAN, KANSAS

East On US 24



Auctioneer: Joe Raine

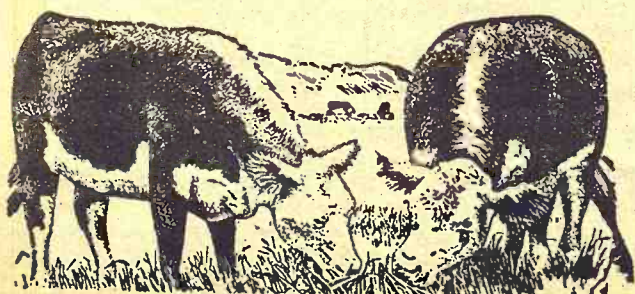

ter

\$168

freezer

u buy should be a
odel with 15.5-cu. ft.
zen foods, yet takes
'cold' shelves in the
ole temperature con-
ps cold inside.

8

Time Pay.

y In
Local Area!

30

Thursday

TAN ON US 24

BUYING

AT HOGS

uy fat hogs daily at
Manhattan Commission
nc., sale barn. We buy
with no commission
ller.

BUYING HOURS:
ndays thru Fridays
8 a.m. to 4 p.m.
rdays 8 a.m. - 2 p.m.
hattan PR 84415

ARE ALSO BUYING
AT HOGS AT THE
E. DUGAN YARDS
ALTA VISTA
SATURDAYS

8 a.m. to 3 p.m.
ne Alta Vista 229-6400
Manhattan PR 84415

ALMA & ESKRIDGE
ERY WEDNESDAY

om 8 a.m. to 1 p.m.

do not bring hogs to
le on Thursday after-
as we will be having
runs of cattle and you
not be able to unload
ey will get hot on you.
information call the
n Manhattan. PR 84415
lta Vista, W. E. Dugan,
3. Or you may call Joe
at Maple Hill MI 3
or Eskridge Yard 449

Commission
Co., Inc.

MANHATTAN, KANSAS

East On US 24

Joe Raine



A Rough Year For Wheat

As if too little rain, then too much, wind and hail hadn't cut Kansas' wheat crop enough, vandals found a way to open a cover and dump about 2000 bushels of wheat at a Hutchnison elevator. Workers here shovel the grain back to an auger. They salvaged most of the dumped grain.

K-State farm management specialists and economists have just released their 1967 Fall and Winter Outlook, an 87-page booklet loaded with charts and tables. It serves as a major guide for G&G farmers and ranchers planning their future programs.

Several of the charts dealing with livestock and major crops are on page one.

Here's what the K-State experts have to say about:

General Economy

"Economic activity in the United States, slowed to a virtual stagnation in the early months of 1967, appears ready to take a turn for the better during the remaining months of 1967 and on into 1968. But there is differing opinion on how vigorous the upturn will be.

"Higher prices probably will accompany a speed-up in the economy. Prices of non-farm products have continued to rise in 1967. Declining food and farm product prices, however, helped slow the rise in the general price level. But most signs point to continued upward pressure on prices on the coming months.

"The agricultural section is expected to make a smaller contribution to the national income this year than last. Gross farm income for 1967 probably will match last year's total, but production expenses will be more than a billion dollars higher. "Realized net (farm) income — the amount remaining after farmers deduct production costs — was at the annual rate of \$14,800,000,000 during the first half of the year. This is an 11 per cent drop from the \$16,600,000,000 in the like period last year."

Looking ahead, the Kansas State economists indicate that government price support loan rates will serve as price floors on grains this fall and winter. This contrasts with last fall and winter when market prices were well above loan rates. The fact is, in most cases, prices still are above loan rates in this part of the country.

Wheat

"Wheat price forecasts for 1966-67 will long be remembered

in the minds of farmers, the wheat industry, and economists. Wheat was over-priced in July 1966 — the high point of the year. Some recovery was made in November and December, only to be lost in March — the prices continued to decline until the present price received by farmers declined from \$1.78 in July and September, 1966, to \$1.39 in July, 1967.

"To describe the market today would necessitate the use of such terms as bearish, dull, listless, unimaginative, lifeless, etc. Starting the season at prices nearer the loan rate than last year, it would appear that a normal seasonal price pattern might emerge in 1967-68.

"Prices are expected to remain steady for the next few months, awaiting any news that will signal price direction. There appears to be very little in the wheat situation now or in the near future to trigger any major price advances. It appears that by late winter, wheat prices will advance by the amount of storage cost plus interest. Any major government announcements or market factors may stimulate erratic, small price advances, which could call for selling by farmers."

Feed Grains

"U.S. feed grain prices are expected to average below last year's prices.

"The loan rates for corn and grain sorghum will become a price 'flooring' mechanism.

"Corn prices are expected to dip to \$1.05, the national loan level, during the peak of harvest. Corn prices are expected to rebound to the \$1.10 to \$1.15 level during the winter months; however, prices for the year will average 10 to 15 cents below those of a year ago.

"Grain sorghum prices will be influenced by the large feed grain supplies and lower corn prices. Grain sorghum prices are expected to average 10 to 20 cents a hundred pounds below last year's levels. Harvest time prices are expected to fall to the national loan rate of \$1.61 and will peak during the winter months at \$1.70 to \$1.80 a hundred pounds.

Get Moving On Rural Job Bill, Says Pearson

Pointing to the growing need to slow down the rural-to-urban migration, Sen. James B. Pearson (R-Kas.) urged early Congressional action on the Rural Job Development Act of 1967.

The rural job bill, introduced by Sen. Pearson and another senator on July 21 and co-sponsored by 28 other senators, provides for a series of tax incentives designed to encourage the development of new job-creating industries in rural areas.

Pearson expressed the hope that the pressures of "political competition will not cause the Johnson administration to take an adverse position on the bill."

He noted that Secretary of Agriculture Orville Freeman had endorsed the idea of tax incentives earlier this year. Pearson also paid tribute to Freeman's "contribution to the national debate on the need to achieve a better rural-urban balance."

Pearson also pointed to a recent report by the Republican Coordinating committee which

September 5, 1967
Grass & Grain 9

called for a broad-based program for rural areas, including tax incentives.

USDA Won't Sell Soybeans

The Agriculture Department has announced that 1966-crop soybeans acquired under its price support program will not be offered for general sale, at least during the harvesting period for this year's crop.

The department said it may be necessary to sell small quantities of less than carlot size or in danger of deterioration.

The announcement is expected to provide some strength to grower prices for this year's crop during the harvesting period — a period when prices generally are at their lowest level of the year.

The department said about 7.5 million bushels of 1966 crop soybeans had been acquired since the grower price support loan maturity date of July 31.

How K-State Experts See Fall & Winter Outlook

"... Disappearance of corn in 1967-68 will not exceed current production and carryover stocks will be larger October 1, 1968."

Soybeans

"A record supply of soybeans is expected for 1967-68.

"A moderate expansion in soybean utilization during 1967-68 appears likely. Domestic meal use will increase due to heavier per animal unit feeding. Domestic oil use will be up, matching the U.S. population growth.

"Exports of meal and oil are uncertain at the present time. However, they probably will equal or be slightly less than last year.

"With a 1.1 billion bushel supply (new crop plus carryover), prices in the \$2.50 per bushel range are highly probable. Thus the price support level will 'floor' prices for the year."

Beef Cattle

"Look for feeder cattle prices to strengthen somewhat during the rest of 1967 and remain relatively strong during 1968. The next few years are expected to be relatively good for producers of feeder cattle. Anticipated good prices for fed cattle during the next three to six months along with a small decrease in the total feeder cattle supply indicate feeder cattle prices will be \$1 to \$2 higher than current prices of August 1, 1967."

Feeder Cattle

"While cattle feeders intend to market 2 per cent more cattle in the July-September period than last year, some price strengthening is expected. Marketings during late 1967 probably will decrease from last year in both fed and nonfed cattle. The marketings for the October-December quarter of 1967 will come from cattle on feed July 1, a lighter weight group which were down about 5 percent from last year.

"Competition from other meats will not be severe. The over-all economy is expected to improve during the last half of 1967 and consumer income will be up. With a high consumer income and no oversupply during the fourth quarter,

prices will be up about \$1 to \$2 a hundredweight from July 1 levels."

Hogs

"Hog prices have undergone wide variations the last three years... The rest of 1967 will not bring such erratic variations. Hog prices will decline as we move into the fall and winter but the low point will not be below \$19 to \$20. The first half of 1968 will see good hog prices. Look for hog prices to remain above \$20 the first half of 1968."

Lambs

"Look for lamb prices to be about \$2 a hundred pounds higher this fall and early winter than for the same periods a year ago... With optimism in the cattle and hog markets, lamb prices in the spring of 1968 could easily be in the \$28 to \$30 level."

Eggs

"Egg prices for the 12 months which began last July 1 are expected to average about 3 cents a dozen below prices of the preceding 12 months."

Turkeys

"U.S. farm turkey prices during the August-November marketing season will average 21.5 cents a pound, 1 cent under year earlier levels. Prices will improve substantially as the season progresses."

Dairy

The dairy outlook, the Kansas State economists contend, is the best in a decade. This is because after years of surpluses, depressed prices, and a cost-price squeeze, production dropped, surpluses vanished, prices rose, supports were increased, import loopholes were plugged and consumption remained relatively high.

(Per capita consumption, however, is at an all-time low as higher retail prices and other factors do tend to restrict consumption.)

"This year will be a very good year for dairymen and next year also is expected to be good. Returns in dairying should be more in line with the amount of investment, labor and management required."

Pesticide Use Continues Upswing

By Gary L. Vacin
Kansas State University

Farmers are spending more than ever before to control insects, plant diseases, weeds, and other agricultural pests. A USDA study shows that farm operators doubled their expenditures for pesticides between 1954 and 1964.

Economists surveyed farmers that annually produce about 90 percent of our total agricultural output. These are the farms in the gross sales category of \$5000



plus (\$2500-plus in the 12 southern states).

The study reveals that 94 percent of the farmers used some type of pesticide in 1964. Nearly three-fourths said they applied pesticides to crops; three-fifths used them for treating livestock and poultry; roughly half used pesticides for treating non-crop-land and for rodent control.

Farmers in the survey spent about 2 percent of their production expenses on pesticides. Purchases for all farms in the survey totaled about \$456 million in 1964, not including pesticides used for seed treatment or stored crops.

Crop pesticides accounted for 85 percent; livestock pesticides, 11 percent; and other types of pesticides, 4 percent of the total expenditures. Even on specialized dairy and livestock farms, expenditures for crop pesticides were about twice as high as those for livestock.

Here are some other survey highlights:

— Corn Belt farmers bought the most pesticides in 1964, spending about \$87 million and accounting for about 19 percent of all pesticides used. The Pacific States ranked No. 2 with pesticide expenditures of \$62 million. The Delta States were third with \$55 million.

— Cotton farmers spent \$86 million on pesticides in 1964, more than any other type. Cash grain farmers and fruit and nut farmers spend about \$76 million and \$55 million. These three types of farms accounted for about half of all pesticide purchases in 1965 for the farms represented by the survey.

— Nationally, farmers spent an average of \$300 for pesticides in 1964. By region, however, average expenditures ranged from a low of \$119 in the Northern Plains to a high of \$882 in the specialized agricultural production areas found in the Pacific States.

Average pesticide expenditures by type of farm varied from a low of about \$100 for dairy farms and ranches to a high of nearly \$1250 for vegetable farms.

Small farmers not included in the survey spent about \$58 million on pesticides in 1964. Thus, total expenditures for pesticides



Johnny Kaw
Says:

To achieve your objective, pray, then wait, and hustle while you wait.

Complete Farmer & Stockman Supplies

Biologics - Vaccines

Pharmaceuticals

Show Equipment

Instruments and Related

Items

Kinyon Distributing

844 N. Kansas Box 8105
TOPEKA, KANS. PL 4-1553

for agricultural uses by all farmers in the U.S. amounted to about \$514 million.

September 5, 1967
10
Grass & Grain



America the Beautiful... Is Everybody's Job

It's the job of every family that spreads a picnic on a roadside table.

It's the job of every boatman who cruises the lakes and waterways.

Every driver, every walker, every flier.

That's why our Association throws its wholehearted support each year into the Keep America Beautiful campaign.

Lovely country we have here. Let's keep it that way.

UNITED STATES BREWERS ASSOCIATION, INC.

P. O. Box 1435, Topeka, Kansas 66601



KANSAS' LARGEST FINANCIAL INSTITUTION

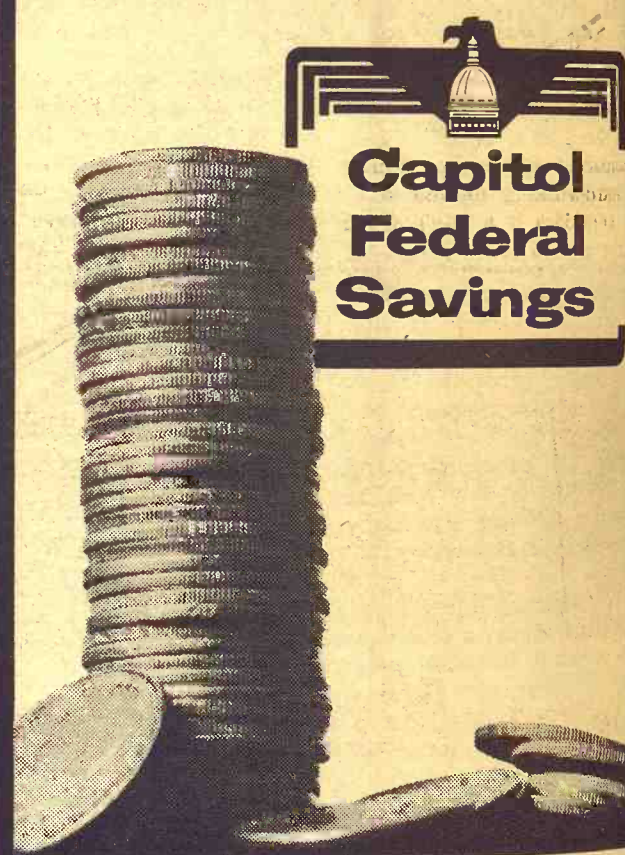

With Many Places to Invest - Why do Most People Choose Capitol Federal?

IT DOES MAKE A DIFFERENCE WHERE YOU SAVE!
• eight convenient locations • no sales commissions
• no long-time agreements • guaranteed return with principal at par • steady, certain growth with regular high earnings • no front-end loading • worry-free investment • Capitol Federal's 74-year record of safety - the only financial institution in Kansas offering your savings the safety of over 300 Million Dollars - plus insurance - Safety that cannot be matched.

Wouldn't you feel better with over 300 Million Dollars protecting your Savings?

5 1/4%

SAVINGS CERTIFICATES
6 Months - \$10,000 Minimum
36 Months - \$2,000 Minimum

4.75%

ON PASSBOOK SAVINGS

The Highest Rates Allowed by Federal Regulations

700 KANSAS AVE. TOPEKA

1201 TOPEKA BLVD.
2100 FAIRLAWN RD.

LAWRENCE
KANSAS CITY

"The Most Trusted Name In Savings"

Get Your Money's Worth

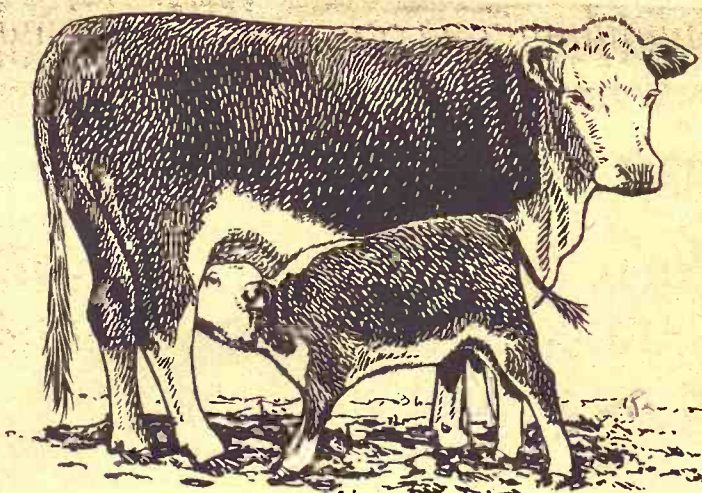

BUY NATURICH 32% RANGE CUBES

The fully balanced range supplement

Besides protein, Naturich 32 Range Cubes supplies a maximum of energy as well as guaranteed amount of Vitamin A, Vitamin D-2, calcium, phosphorous, iodine, zinc, sulphur, magnesium, cobalt and other essentials.

Feeding 1-2 pounds of 32 Range Cubes to your cows will greatly improve her ability to:

1. Have a high fertility rate.
2. Maintain good breed-back conditions.
3. Drop husky, vigorous calves.
4. Winter easier and better.

You too, should feed the Naturich way. Here's truly a finer feed for your cow herd. See your Nautrich dealer today.

NATURICH MILLS

ABILENE, KANSAS

"A Finer Feed For Every Need"



DO-KANSAS F.F.A. LEGATION
OCTOBER 16, 1967
Tour-Alitalia Airlines

Back From People-to-People Tour

Two G&G area FFA members have returned from a 3-week goodwill tour of Europe as part of the People-to-People program. They are David Altwegg of Riley, top left, and Duane Klahr, Holton, kneeling right.

Area Housewife Does Her Dusting At 90 Miles Per Hour

BENNINGTON — Mrs. Leo Eiler really makes the dust fly when she goes to work. Instead of dusting her house, the hard-working mother of four considers it a day's work to dust a good sized farm.

Mrs. Eiler believes she is the only woman crop duster in Kansas and the work keeps her up in the air. "It's hard work," she said, "especially if you have to load the plane yourself. The flying

plane pilot 25 years. She had about 4,000 hours in the air when she quit logging flight time in 1949.

After World War II she gave flight lessons under the G. I. bill to war veterans. That's where she met her husband.

"He's one of the best pilots I know of right now," she said. Mrs. Eiler taught him to fly but said she had decided not to date students so didn't go out with him until he got his pilot's license.

She still gives flight lessons and has about 20 regular students.

The crop dusting, she said, is mostly her husband's business but the work was such that she did a large part of it in the summer now ending.

Crop dusting pilots fly slow and close to the ground and Mrs. Eiler admits this worries her. She said she has hit utility lines a few times.

"My heart jumps when that happens," she noted.

Her worst crop dusting experience came when a hoist on the equipment broke and sprayed the inside of the plane.

ring to the odor of the dust.

Mrs. Eiler usually flies at 75 to 90 miles per hour and can dust about 100 acres of farmland in an hour.

"On a good day we will spray around 600 to 1,000 acres," she said.

Aside from chores as crop duster, pilot and flight instructor, Mrs. Eiler has four children, Steven, 15; Benny Lee, 13; Laureen, 12, and Rhonda, 7.

She said the two teen agers fly and are waiting until they reach the legal minimum age of 16 so they can get pilot licenses.

More Wheat For India

The U.S. last week released one million more tons of wheat to India to combat the threat of starvation.

This brings the total so far to 2.5 million tons, and another 500,000 tons has been authorized. President Johnson said the release of that amount would depend to some extent on other nations matching the U.S. donations.

IBM IS BIGGEST NON-UNION COMPANY

The largest business in the U.S. that is completely non-unionized is International Business Machines Corp. Unions don't represent any of IBM's 198,000 workers and largely have given up trying to organize them after many failures.

FLETCHER THE 4-H'R

© JOE E. BURESCH



"One Friend Tells Another and HOME Grows"

For Our Rural Neighbors
Who Want To Strengthen Their Financial Positions

THE HOME SAVINGS PLAN
WILL Work For You . . . As It Does For Others
INSURED SAFETY OF SAVINGS

Save in person or by mail

BUSINESS HOURS
9:30 A.M. — 4:00 P.M.
SATURDAYS
9:30 A.M. to 12:00 Noon

HOME
SAVINGS AND LOAN ASSOCIATION
107 NORTH FOURTH STREET
MANHATTAN, KANSAS

YOUR COMMUNITY HOME FINANCING CENTER

If you can't say . . .

"We're finishing hogs out from \$10.50 to \$11.00 per hundred weight, total cost based on present grain costs."

...or...

"I'm saving \$1.50 to \$2.00 per head on finished hogs and bringing 45-pound hogs to market weight in only 95-100 days!"

...try Lasso Hog Supplement!

The remarkable figures above were taken from the records of one user of Lasso, the full feed ration. A starter, grower and finisher, Lasso provides a complete balance of vitamins, minerals, growth factor and Sunflower Brand Soybean Meal, nature's richest source of protein. The only place you can buy Lasso Hog Supplement is at Kansas Soya Products Company in Emporia. But, because you

buy directly from the mill, you enjoy a healthy savings on every pound. Use this power-packed 40% supplement in mixing your own feed or let us build the complete feed for you. Either way, Lasso Hog Supplement (medicated or non-medicated) can get you to market 15 to 20 days earlier than other hog supplements. For larger, earlier profits, get Lasso Hog Supplement now!

Lasso Hog Supplement, available only at

Kansas Soya Products Co., Inc.
Phone Dickens 2-7270
Emporia, Kansas

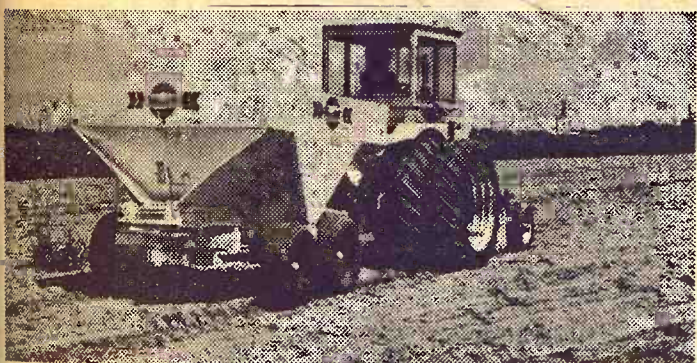

See us for **Mr. Green**
for broadcast ahead of planting

Give your new crop a strong fertility base to build on all season long. Let us help you select the right grade of Gulf Mr. Green* high analysis mixed fertilizer for application ahead of planting.

Genuine Gulf Mr. Green is your assurance of guaranteed plant food analysis, free-flowing material for trouble-free application and chemically combined grades that deliver the same plant food ratio in every granule.

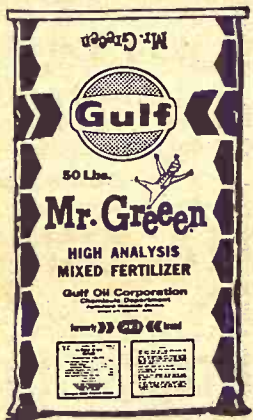

*Trademark of Gulf Oil Corporation

"Don't just fertilize...be Gulf wise!"

FLINT HILLS FEED & GRAIN CO.

Telephone PR 8-5322
4th & Rock Island Tracks
Manhattan, Kans.

C K PROCESSING CO., INC.

Telephone PR 6-9269
2 1/2 Miles East of Sale Barn
MANHATTAN, KANS.



SARAH SHAW
Holton



TERESA SUE FISHER
Baldwin



BARBARA FERGUSON
Mound Valley



BARBARA STOCKMAN
Maple Hill



NANCY ALMON
Aurora



DOLORES HOFFMAN
Abilene



MARSHA KREHBIEL
Kingman



JANICE OVEROCKER
Protection



ELLEN QUERY
Garland



CAROLYN GASSNER
Hays

Dairy Princess Finalists

Here are the girls who will be competing for the title of Miss Kansas Dairy Princess at the Kansas State Fair next week.

A Rough Week For Farm Bureau

It was a rough week for the Farm Bureau.

New York Congressman Joseph Resnick has been conducting a running, one-man investigation of the American Farm Bureau for several months, and last week his efforts caught new press attention.

And some of the attention fell specifically on the Kansas Farm Bureau.

While they were fending off some of the wildly flying criticism from Resnick, Farm Bureau officials caught a couple of gratuitous jibes from rival farm organizations.

Herschel Newsom, master of the National Grange, said his organization had concluded long ago that it could best serve rural America by not engaging in business activities.

"To become an effective farm organization," Newsom said, "we learned long ago that it would be best to stay out of the business world."

Newsom's reference was obviously aimed at large insurance companies formed by many

state Farm Bureaus. Resnick has been sharply critical of the Farm Bureau's business activities, in view of what he called its "tax exempt" status.

Oren Lee Staley, head of the National Farmers Organization, said the sole purpose of a farm organization should be to make a profit for farmers — not to make a profit off farmers.

The bylaws of the NFO forbid it from entering into business for profit, Staley said.

Staley appeared in Washington at Resnick's invitation, as did Newsom and representatives of the National Farmers Union.

The American Farm Bureau has declined Resnick's invitation to appear at his hearings.

The Kansas Farm Bureau got into Resnick's line of fire when he said the state group passed favors, such as athletic tickets, on state insurance commissioner Frank Sullivan.

Sullivan coolly rejected Resnick's attack, and Kansas farm Bureau insurance executives Ward Wright and Joe Smer-

chek made general refutations of Resnick's accusations.

For New Area Dairy Association

The board of directors of the newly-formed Southwest Dairy-men Inc. — a merger of Southwest Dairy producers and the Tip-Top Dairy cooperative — has been named.

On the board are: Norman Barker, Pratt; George Tischhauser, Elmo; Phil Stucky, Pretty Prairie; Chester Unruh, Hillsboro.

Frank White, Cedarvale. Executive personnel for Southwest Dairymen include Leo Suttle, Wichita, executive vice president, and P. H. Hostetler, Hillsboro, vice president of operations.

Suttle was general manager for Southwest Producers, while Hostetler was general manager of Tip Top Dairies prior to the merger.

Jerry Parr will be marketing director and James Inskeep, controller, as the merger becomes effective this week.



WE MANUFACTURE
AUGERS, CONVEYORS,
STEEL BINS AND FUEL
TANKS FOR PICKUPS.

Stop in... we'll gladly show you samples of our work & other ways in which we are fully equipped to serve you!

- * FUNNEL-TYPE CHUTE FOR SILOS
- * WE MANUFACTURE & REBUILD WENGER MANURE LOADERS
- * WE BUILD HYDRAULIC HARROW CARRIERS, BALE LOADERS AND SLED CURLERS
- * WE DO STEEL FABRICATION
- * STEEL RAFTERS FOR FARM BUILDINGS
- * ROLL SHEET METAL
- * DO MACHINE WORK
- * LENGTHEN TRUCK FRAMES

BROCKHOFF MFG. CO.
PH. AV 4-3012 SABETHA, KANS.

You name it...
5-plow or 6-plow POWER
there's a FARMALL® FOR YOU

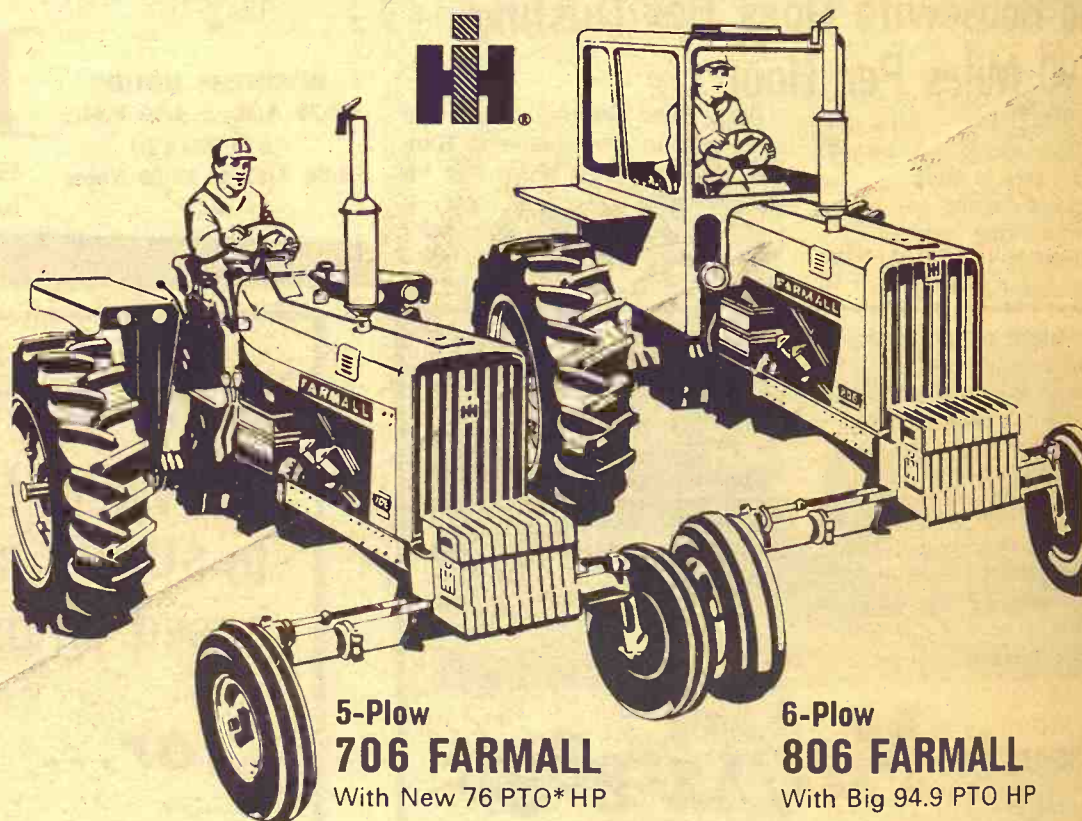

**5-Plow
706 FARMALL**
With New 76 PTO*HP

**6-Plow
806 FARMALL**
With Big 94.9 PTO HP

- Low-friction, multi-range engines produce more power per cubic inch of displacement — on less fuel.
- Safe, sure, and easy IH hydrostatic power steering.
- Dyna-Life clutch dissipates heat quickly and lasts up to five times as long as ordinary fiber clutches.
- Dual range transmission with 8 Forward and 4 Reverse speeds — double to 16 and 8 with optional Power Shift T A

*Manufacturer's Estimated Horsepower

- Available with draft controlled 3-point hitch or 2-point Fast-Hitch. Famous torsion bar lower link sensing. No matter what way you go — Farmall 806 or 706 — you get the same proven power advantage... the same proven stamina. You get more usable horsepower — work more acres and use less fuel doing it. You name it, and we'll demonstrate either one of these high-speed, hard-pull Champs on your farm.

**WAIVER OF INTEREST INTO 1968
ON MOST MACHINERY BOUGHT NOW**

COUNCIL GROVE
Macha-Revere

BELLEVILLE
Chapman's On US hwy. 81

GYPSUM
Kuhn Impl. — OW 6-4411

WAKEFIELD
Auld Chevrolet

MARYSVILLE
Bruna Brothers

FALUN
Dauer Impl. Co.

HANOVER
Hanover Impl. Co.

LEONARDVILLE
Kendall Garage

HERINGTON
Pioneer Service & Sales

MINNEAPOLIS
Chapman Impl. Co.

CLAY CENTER
Norquist's Inc.

ABILENE
Abilene Truck & Tractor



My Mom Says
You Can't Buy
Better
Range Cubes
and she ought to know

**32% Sweet Supplement
Range Cubes**

FOB CC

\$76 TON

High in Molasses. Loaded with Vitamin A. The good quality cattle feed with taste appeal cows love.

SEE A KEY DEALER OR CALL COLLECT

KEY MILLING CO.

Clay Center, Kans.

ME 2-2141

Can Dairymen Make 50-Cent Increase Stick?

In the wake of a series of mergers of dairy co-ops, do dairymen now have the marketing muscle to get better prices for milk?

They'll find out in the next few days, following an announcement from MidAmerica Dairymen Inc. of a 50-cent a hundredweight increase in the price of class I milk.

The new dairy combine — which includes the former Sabetha co-op, Shawnee Producers, Tip Top Dairies, and Southwest Producers, the major milk marketers in the G&G area — didn't negotiate with processors over a price increase. They just sent them telegrams last week announcing the 50-cent hike.

With the Labor Day weekend coming up, dairy processors were hardly in position to look for alternate sources of supply for several days, so it will take several days yet to determine if the milk cooperatives can make the price hike stick.

Some processors were definite

that they considered the telegrams as demands but the price was still negotiable.

If the increase stands up, processors will likely try to hike retail prices roughly by 5 cents a gallon, slightly more than the 50-cents a hundredweight increase will up their costs.

The retail increase, of course, is subject to processors finding other supplies, the co-ops sticking to their 50-cent a hundredweight demand, and supermarket competition.

Retail prices in the G&G area generally run just under \$1 a gallon, with half gallon prices ranging from 47 cents to 55 cents. Supermarket competition lowers this occasionally in some areas, and in some of the least competitive areas a gallon of milk goes as high as \$1.15.

The class I (for bottling, or drinking, milk) price would be \$6.03 a hundredweight if the 50-cent hike goes thru. The present minimum price set by federal milk orders is \$5.46, but a

negotiated price between processors and dairy co-ops set last April is higher than this. At Kansas City this has been \$5.64, altho recently the price had moved up over \$5.80.

The prices referred to apply only to Class I milk, but dairy farmers actually receive a blend price, with the price affected by the amount of milk used for ice cream, cheese and other

manufacturing purposes (class III), for cottage cheese (class II), as well as for bottling milk (class I). The August class II federal milk order price was \$4.06 and for class III \$3.91.

Cars Will Cost More

It now looks almost sure that new car prices will run \$125 or more over last year's prices.

Car manufacturers have been saying for several months that price increases were coming, but Chrysler last week became the first to use some specific figures, when it said its wholesale prices would be in the "ballpark" of \$125 more per car, altho Chrysler said it would not announce exact prices until its 1968 models are shown September 14, or perhaps not even until later.

Chrysler will start showing its new cars a week ahead of Ford and GM, but it hopes not to get caught in the muddle it had last year when it and Ford announced increases of more than \$100 but then had to cut back when GM announced smaller increases.

The price increase will be the third straight in the industry, and it means that a person who plans to replace a 3-year old car will have to pay about \$250 more for the same model he bought in 1965.

If a \$100 wholesale increase holds up, it might mean an even sharper increase for the consumer. Dealers presume that Chrysler was talking about the basic car price and not about extras. Some dealers say they expect the cost of options will

be up comparatively more than the basic price increase.



Co-op Changeover

Homer Young (left) has retired as president of Farmland Industries, the Kansas City regional cooperative which is the major supplier of most G&G area co-ops. Succeeding him is Ernest Lindsey, right, who in five years with Farmland as a manufacturing and production boss has moved to the top job.

Young was president of Farmland (formerly Consumer Cooperative Association) for six years and had been with the organization for 36 years.

About 1800 co-ops make up the membership of Farmland, and they serve some 400,000 farm families. Farmland had sales of \$265 million in 1967, with a savings of \$31.8 million.

COW POKES

By Ace Reid

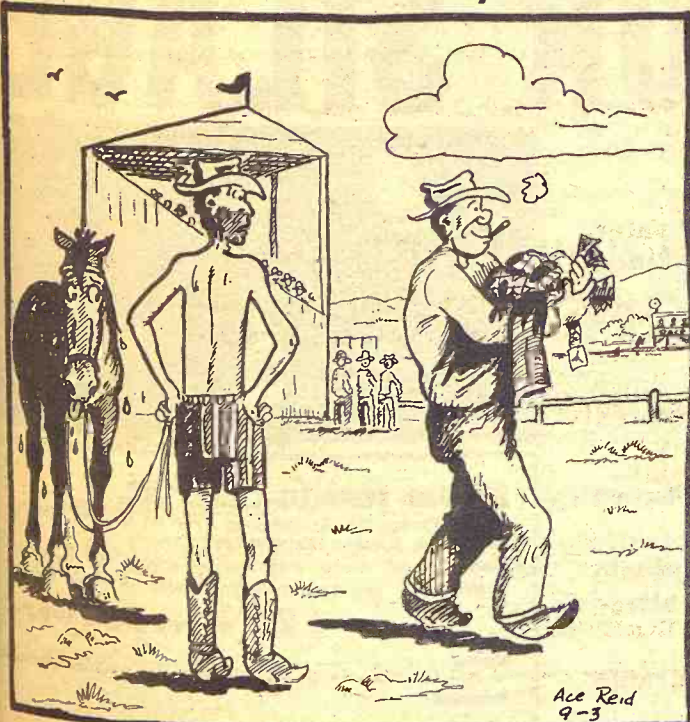

"...and I don't appreciate you insinuat'ing my runnin' hoss might make a trottin' hoss!"



12th Annual
LONGFORD

RODEO

Longford (Clay County), Kans.

Sponsored by the Longford Rodeo Club and the Longford Community

2 DAYS — THURS. & FRI.

September 7 and 8

FREE BARBECUE

GRAND ENTRY

8:00 P.M. EACH DAY

2000 Pounds Choice Beef Given Away 6 p.m. Sept. 7

Parade Friday at 6:00 P.M.

\$400 ADDED MONEY

Bareback Bronc Riding; Calf Roping (open); Steer Wrestling (open); Brahma Bull Riding; Saddle Bronc Riding; Junior Steer Riding (age limit 17); Girls' Barrel Race (Thursday and Friday nights).

WILD STEER SCRAMBLE

1st, 2nd and 3rd prizes Thurs. night, age limit 9 years and under. Friday night, age limit 12 years and under — Boys be sure and bring your ropes and be ready when called.

Entries Close At 12 Noon The Day Of Event

Mail or Phone Entries to Mr. or Mrs. C. F. BERGMEIER, Longford; Phone 21

Admissions: High School & Adults \$2 • Grade School 75c • Tots Free

Stock Contractor — Floyd Rumford, Jr., Abbeyville, Kans.

Featuring Some of the Wildest Horses and Bulls in Rodeo.



Case 1660... Its big 52-inch cylinder tops them all!

New giant of the sorghum, corn and soybean harvests. Huge 52-inch threshing-separating—biggest in the field! 5 big, open-bottom walkers, 50 square feet of separating area, 32 square feet of cleaning area. Fewer unloading stops because it has a 100-bushel bin. 100 hp Power Jet V-8 engine saves fuel on light loads. Two 4-row corn heads available: for

28 to 30-inch rows or 36, 38 or 40-inch rows. 14, 16, 19-foot grain headers. Another example of bigger Case capacities that add up to extra acres and bushels harvested at day's end. Day after day—crop after crop after crop! There's a Case Crop-Way Purchase or Lease Plan tailored to your needs.

see your Case dealer now and

get the big **CASE** difference!

LINN
Kuhlman Motor Co.

MARYSVILLE
Brauchi Brothers

CHESTER, NEBR.
Grabau Impl. Co.

SALINA
Vahsholtz Impl. Co.

CENTRALIA
McBratney Impl.
Phone 857-3815

HEBRON, NEBRASKA
Ells Implement Company
Phone 768-6320

MARION
Longhofer Supply

CLAY CENTER
Porter Eqt. Co.
1121 Crawford MF



KEYS made while you wait
AGGIE HARDWARE
 1205 Moro MANHATTAN

Paper Back Books
 Largest Stock In Town
 25c - 35c
 50c - 75c

University Book Store
 623 N. Manhattan Manhattan

MATTRESS & BOX SPRINGS
 Specials Every Day
 New Low Prices
 Buy Direct
 Also Complete Rebuilding Service
Manhattan Mattress Co.
 414 S. 4th PR 8-5302

This Year Put Up
MONSANTO SEAL-VAC VACUUM SILAGE
 * Sealed Storage . . . No Air.
 * Unheard of Low Cost
 * Next to No Spoilage
 * Highest Feeding Value of All
 * Proven Performance
 For more information, call your SEAL-VAC Dealer.
Victor Kruse
 Phone 2609
 Barnes, Kans.

Iowa Study Forecasts More Bulls In Future Feedlots

AMES, Iowa — "Someday, the slaughter of young feedlot bulls instead of steers will be commonplace in the United States," said Dr. Roger Hunsley, Iowa State University Animal science instructor, at the 49th annual Cattle Feeders' Day here Aug. 31.

Dr. Hunsley presented research results from Iowa State experiments involving 314 beef calves over a four year period to determine the effects of various levels of stilbestrol implants and two methods of creep feeding on the pre-weaning performance of bull and steer calves and to determine the effects of age and sex on growth rate, feed efficiency, carcass characteristics and meat quality of male cattle.

Calves were implanted and started on creep feed treatments at 2½ to 3½ months and weaned at 7 to 8 months of age. The carry-over effects of pre-weaning treatments on subsequent feedlot performance and carcass quality were studied. Separate groups of bulls and steers were also studied and compared as to rate of gain, feed efficiency and carcass characteristics.

Not much difference was found in rate of gain or feed efficiency of bulls and steers up to weaning.

During the post-weaning phase, bulls gained more rapidly than steers, were more efficient in feed conversion and produced leaner, more muscular carcasses.

Steers, however, graded higher, had higher marbling scores, more backfat, were slightly higher in tenderness, and returned more total dollars on both a liveweight or chilled carcass basis. The profit advantage in favor of the steers was due to packer price discrimination unfavorable to the bulls.

High stilbestrol implants significantly increased perform-

ance and carcass quality of the bulls. Some of the Iowa State test animals were implanted with 96 mg. of the drug (48 mg. pre-weaning and 48 mg. post-weaning). When sold on a grade and yield basis, bulls implanted at the 96 mg. stilbestrol level made more profit than either steers or the low-level stilbestrol implanted bulls. Standard implant level for steers 12 or 24 mg.

"The demand for more red meat in the future may exceed the supply because of population growth. This may make it necessary and advantageous to slaughter young bulls as a common practice," Dr. Hunsley said. "However, at the present time, packer acceptability and



4th In Family To Win

Sally Stump, Blue Rapids, continued a family tradition by showing the 1967 Grand Champion Hereford steer at the Marshall County Fair. Previous winners were her sister, Mrs. Jim Rowland, Marysville, and brothers Jerry and David Stump. They're all children of Mr. and Mrs. Harold Stump.

consumer demand are the main problems of feeding out young bulls instead of steers."

September 5, 1967



TREASURE CHEST
 We Buy & Sell
 Coins, Stamps
 Old Guns, Antiques
 Imports
 Gifts And Jewelry
 Phone 913 PR 8-5233
 P. O. Box 304 308 Poyntz Ave.
MANHATTAN, KANSAS

I didn't know how pleasant and convenient banking could be until I opened an account at the Central National Bank.

Junction City, Kansas

MEMBER FEDERAL DEPOSIT INSURANCE CORPORATION

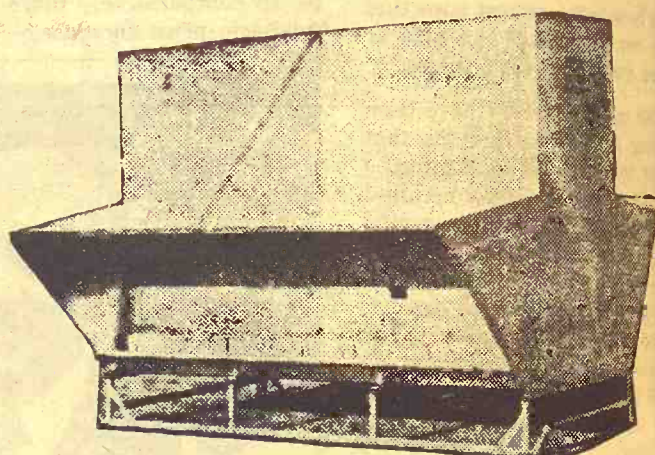

Use a LUTTIG metal all-welded self-feeder to self-feed your cattle. Will not leak or rot, and feeds down good, reasonable in price.

Capacities of 150, 250, and 350 bushels.

LUTTIG TRAILER COMPANY

Telephones: Office 535-2610—Res.: 535-2350
EMMETT, KANSAS

why
ELECTRIC
 heat?

economical • clean
 carefree • low cost
 dependable • quiet
 convenient • modern
 practical • comfortable
 flameless • flexible

flameless **ELECTRIC**
HEAT costs less
 than you think



HY-SI

Original Silage Improver

IN YOUR SILAGE

- Enables you to store silage for year around feeding
- Tends to retain nutritional value by retaining more of plant's natural juices
- Makes silage more palatable
- Enables you to cut earlier since improved silage can be stored at higher moisture contents
- Gives you a higher return per acre from silage
- Proves beneficial in any type silo plus unlimited storage in above ground packs
- Tends to produce a desirable meat type carcass
- Applies easily



SHAHER FORMULA CO., INC.
 Loren Thorp, Rt. 3, Junction City or Eugene Frigon,
 Wakefield, Kansas Distributors.
 Please send more information about Hy-Si Silage Improver. I am primarily interested in Hy-Si for:

☐ Silage ☐ High Moisture ground corn

Name

Address

County

State

Zip

CURE CHEST
Buy & Sell
Coins, Stamps
Guns, Antiques
Imports
Jewelry
PR 8-5233
304 308 Poyntz Ave.
KANSAS

How
convenient
be
ed an
e
Bank.

E CORPORATION



Self-feeder to self-
rot, and feeds

350 bushels.
COMPANY
es.: 535-2350
AS

AGE

O., INC.
City or Eugene, Oregon.
s.
ion about Hy-Si Silage
interested in Hy-Si for:
moisture ground corn

Zip

Dizzy Turn In Elevator Space

Elevator operators, especially terminal centers, are wondering if they won't have space problems this fall.

That's the latest capper to a decade-long series of curiosities in the grain trade that first saw the government frantically jerry-build an array of storage

bins to accommodate a swelling grain surplus.

The grain surplus built to such elephantine proportions that the disappearance rate indicated that it would take decades to reduce it to manageable size. Industry then finally got to building its own storage space and appeared to over-react with too much space built too late.

Then an increased export tempo and donations of grain in the Orient suddenly put a big dent in the surpluses, and while the government bins were largely removed, commercial storage had yawning gaps of unused space.

And suddenly the elevators are filling up again and terminal centers are planning how they can accommodate corn, sorghum, and soybean storage this fall.

Of course many inland elevators in the G&G area would like to have the problem. With a poor wheat crop over much of the G&G area, most country elevator operators would like to have more grain to handle. But some areas will have space problems this fall, and Kansas City grainmen are already doing some maneuvering of space.

Kansas City for weeks has had more grain in its elevators and mills than any other terminal market in the nation.

Kansas City has close to 43 million bushels of wheat in

store, twice as much as Chicago or Enid, which are next in line. The 43 million bushels of wheat is not a record but it is a substantial quantity.

When the corn, milo and soybean harvests start rolling, more space will be occupied.

Kansas City has a total capacity of around 112 million bushels, down 3 million from the peak because some elevators closed when the business was in the dumps.

Kansas City's elevator capacity is now rated at about 58% occupied. There, of course, must always be "working space" and one grain generally cannot be piled on another, so full capacity cannot be realized.

While Kansas itself had a poor crop, overall there was a great deal of wheat harvested. Much of the crop in this part of the country was heavy with moisture when harvested and had to be sent to terminal markets for drying.

When the corn harvest gets underway, complications are feared in the grain trade because of the expanded use of picker-shellers in the fields. When a farmer shucked corn by hand or even used a mechanical picker, he could store the ears in cribs or even temporary snow fence structures. But shelled corn requires a bin. Also, much of the corn likely will be

Kansas, altho milo should fill up some of the bins. But whether it would be considered economical to move any of the soybeans or corn into these elevators is a question yet to be answered.

YOU
WANT
ALL

3

1. A winterful of comfort
2. A pocketful of savings
3. A houseful of clean filtered air

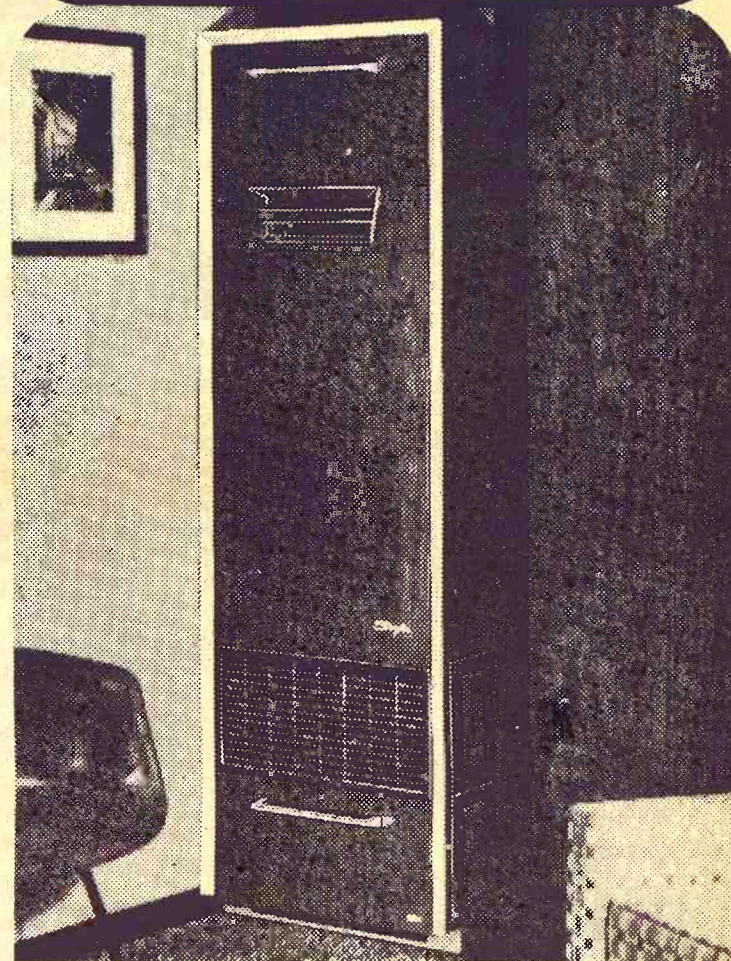

You get all 3 ONLY with a

SIEGLER
mark III

Revolutionary GAS HEATING SYSTEM

Multi-room heating without costly pipes and registers. Pours floor level heat out the front, back and both sides. Pre-fabricated duct kits pipe heat to rooms at side and back. Built in cool air returns for complete circulation. Available in two sizes, each with two heating capacities. Wall thermostat lets you dial your comfort!

NOW!



For a cleaner, healthier home, enjoy Mark III gas heating now with total air filtering. 3 permanent, washable filters trap the dust and lint. And when the filters need cleaning, a little light in the base gives the signal.

HANOVER, KANS.
Sedlacek's ED 7-2345
FREE DELIVERY UP TO 200 MILES
MANHATTAN, KANS.
Farmers Co-op Assn. PR 6-9467
BRANCHES: WESTMORELAND • ONAGA
ALTA VISTA

Cut Field Losses To A New Low with an Allis-Chalmers Corn Head...

Gleaner Combine

40" ROWS

A-240
Two-row head for Model AII
GLEANER Combine. Set at 39"
centers... will handle 36" to
42" rows.

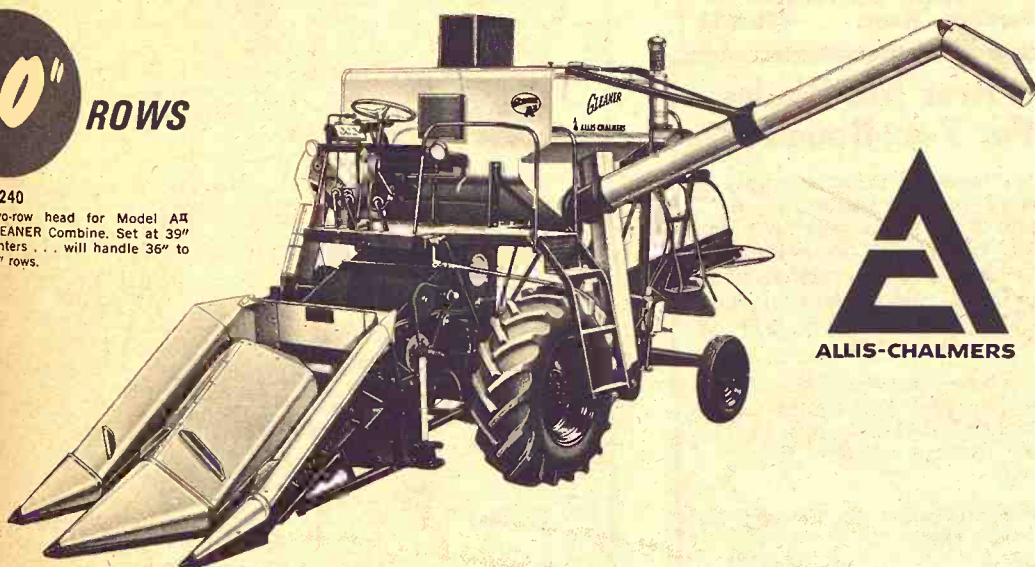

30" ROWS

A-330
Three-row head for Model AII
GLEANER Combine. Set at 30"
centers... will handle 28" to
32" rows.

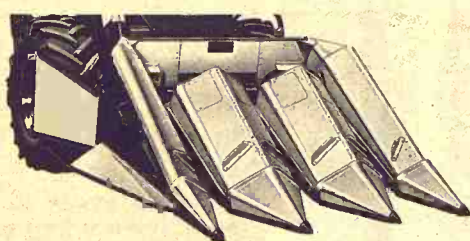

20" ROWS

A-420
Four-row head for Model AII
GLEANER Combine. Set at 20"
centers... will handle 18" to
22" rows.

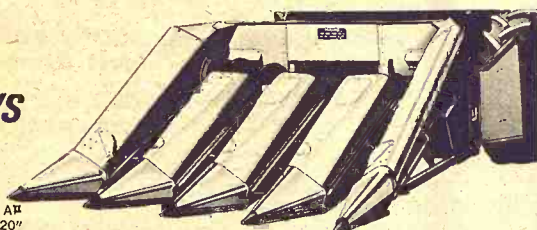

The Model AII GLEANER Combine... often referred to as the Flagship of the Great Silver Fleet... has earned an unexcelled reputation for versatility, dependability and durability. Now there is a full line of corn heads to handle 20-, 30- or 40-inch rows. Teamed with the Model AII, the unit sets new standards of operating efficiency, operator convenience and reliability... acre after acre. More farmers have learned by experience that this is the combine to handle all their grain, beans and seeds. And now with the choice of corn heads, their entire corn crop.

Ask Your A-C Dealer about Waiver of Interest Plan
Tractors Interest-Free to Apr. 1, 1968
Harvesting & Haying to June 1, 1968.

ALTA VISTA
Buchman Farm Supply

COUNCIL GROVE
Patterson Impl. Co.

HERINGTON
Lockard Impl. Co.

WATERVILLE
Waterville Motors

MARYSVILLE
Marysville Machinery Co.

WAMEGO
Bearman & Son

MARION
Longhofer Supply

ABILENE
Wright Impl. Co.

SALINA
Midwestern Farm Impl.

WASHINGTON
Hinkle Impl. Co.



Three Generations At Abilene Barn

The Reynolds family has started its 36th year operating the livestock auction at Abilene. That's manager Dude Reynolds in the center with father Weeks Reynolds, founder of the sale barn, second right. Dude's sons, left to right, are Dan, Graydon, and Randy.

First Half Farm Income Down 12%

Government reports show net income per farm averaged 12 per cent less during the first half of this year than last.

The major factor in this decline was lower farm prices.

FLETCHER 4-HR
© JOE E. BURECH



"YOU CAN'T QUITE GET THE RIGHT COLOR TO MATCH OUR BARN? WE HAVE A COUPLE BUCKETS OF PAINT LEFT OVER YOU CAN USE."

A report on economic indicators by the President's Council of Economic Advisors shows that the net farm income during the first half of this year averaged \$4,555 on an annual basis compared with \$5,177 a year earlier. These averages are expressed in terms of 1966 prices.

Net income is the amount left after deduction of production costs.

The report showed farm production costs ran, on an annual basis, at the rate of \$24,400,000 during the January-June period of this year compared with \$32,900,000 a year earlier.

Farm product prices which have been running below a year earlier include wheat, rice, corn, hay, soybeans, dry beans, dry peas, citrus fruit, hogs, sheep, butterfat, chickens, turkeys, eggs, wool and mohair.

Products which have been averaging higher include such minor grains as oats and sorghum

grain, and flaxseed, potatoes, sweet potatoes, apples, peaches, beef cattle and calves, milk, and lambs.

PRICES REDUCED

ON ALL SIZES

Example:

Rear Tractors
13.6-38 — \$59

All other sizes similarly reduced.

Plus Fed. Ex. Tax and Resalable Ex. Tire

FINK

TIRE SERVICE

Wamego, Kans. 456-2575

Rear Mt. Blades For Year-Round Use

We have on hand a supply of rear mount blades in 6, 7 and 8 ft. sizes that will pay for themselves in extra use. Landscaping, terracing, snow plowing, many uses in feedlots. Wherever this type of blade can work.

These can be offset 12 inches and are completely reversible. These are big labor savers at silo filling time.

Weights start at 400 lbs. on 6-ft. size.

Prices 6-ft. \$100—7-ft. \$110—8-ft. \$120.

Manufactured by:
FORGY WELDING
Phone 857-3241
CENTRALIA, KANS.



MOREY AMSTERDAM

AT THE NIGHT SHOW

SEPT. 16-17-18-19

KANSAS STATE

FAIR
HUTCHINSON

The reason GRASS & GRAIN has

More Readers

of its classified advertising and sales section than any newsweekly in the state is that Grass & Grain has

More Classified

advertising for readers to read. Last year Grass & Grain ran 25,084 inches (314 pages) of classified ads and sales. This year volume is running 24% over last year.

Sell Land, Livestock, Implements, Cars & Trucks, Furniture, Feed & Seed, Antiques, Services. Find a Good Buy. The Way to Tell the Most — for the least cost — is thru G&G Classified.

\$1 A WEEK
15 words or less
5c word, additional

REACH 11,100 SUBSCRIBERS

WRITE YOUR
AD HERE

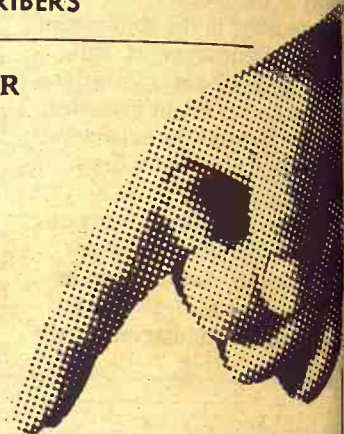

CUSTOM SEED CLEANING

We can give you real prompt service
MR. GREEN FERTILIZERS

Purina Chows

CALL OR SEE PAT DUGGAN

FLINT HILLS FEED & GRAIN CO.

Telephone PR 8-5322
4th & Rock Island Tracks Manhattan, Kans.

CUSTOM SEED WHEAT "CLEANING & TREATING"

- * CERTIFIED seed WHEAT for sale
- * OLIN MIXED FERTILIZERS & NITROGEN
- * 60% Straight POTASH FERTILIZER

MORRISON ELEVATOR

JUNCTION CITY, KANS. PH. CE 8-6118

MIDWEST RENDERING & SUPPLIES

BELLEVILLE, KANS.

We sell meat scraps and fat for feed. We pick up materials from butcher shops, locker plants and fresh dead animals. For service call Belleville: JA 7-5545 or your local number.

Beloit	738-3731	Jamestown	439-2655
Cawker City	781-4711	Leonardville	99
Clay Center	632-3424	Lincoln	524-9990
Clyde	446-3621	Mankato	378-3771
Downs	454-9527	Marysville	443-3726
Fairbury, Nebr. 402	729-2147	Miltonvale	427-3015
Glascow	568-2636	Minneapolis	392-3043
Hanover	337-2291	Morganville	926-3674
Hebron, Nebr. 402	768-6221	Washington	325-2911
Hunter	529-2145	Smith Center	282-3751

FIGURE YOUR COST HERE.

TOTAL NO. OF WORDS
RATE: (Minimum) 15 words or less \$1.00

Additional words @ 5c each (Example, a 20-word ad has 5 more words than 15. Five words @ 5c each would be 25c)

COST FOR 1 WEEK
(Add figures above) \$

Multiply one-week cost times number of weeks you want ad to run.

LESS DISCOUNTS
(See below)

I ENCLOSE \$

RUN THIS AD CONSECUTIVE WEEKS

DISCOUNTS: (with cash orders only) deduct 10% if ad runs 2 weeks. Deduct 25% if ad runs 4 weeks. REFUNDS: you may collect a refund at the Ag Press office for any unused amount paid if an ad is cancelled.

CLASSIFIED DISPLAY (boxed ads) \$1.68 a column inch.

CASH: Ads not accompanied by cash have a 25-cent billing charge added.

MAIL TO:
AG PRESS — 1207 MORO —
MANHATTAN, KANSAS
P.O. BOX 1009 —

CLASSIFIED ADVERTISING

RATES: \$1 a week for 15 words or less. Add 5c a word for additional words. SPE
CIAL: Four weeks for the price of three. Boxed ads: \$1.68 an inch per issue, flat
rate. Send your ads to Ag Press, 1207 Moro, Manhattan, Kansas. Phone PR 8-4458
(25c handling charge if cash not with order.)

Livestock

**WANTED TO BUY
FEEDER HOGS**
80 to 100 lbs. Top prices paid.
J. D. SIMPSON
1300 Grant Ave., Junction City
Phone CE 8-3754 or CE 8-3939

**FOR SALE — Reg. Spotted &
Yorkshire boars 150-225 lbs. Al-
so open gilts, both breeds, vac.
C & E. D. T. Lindquist &
Son, 6 mi. So. of Waterville,
Iowa. 77. Phone ST 5-2358 or
ST 5-2784. SB27**

**MEAT TYPE Nationally Ac-
credited SPF Yorkshire boars.**
Serviceable age, guaranteed.
Harvey Herrs, Linn, Kans.,
Phone DI 8-2252. x27

**FOR SALE — Registered Spot-
ted boars and gilts sired by
Handsome Prince, Ames, Iowa
tested boar gained 2.14 and
produced .92. Also some sired by
Mainline Style first place boar
at Topeka and Hutchinson State
Fair. Most dams sired by Ne-
braska Colonel, certified boar.
J. V. Cundiff, Manchester,
Kans. (4 1/2 miles north Tal-
lage) Telephone 913 388-2369. x27**

**FOR SALE — Holstein springer
heifers and cows. You may
make your selection from the
grades remaining in our herd.
Anderson Bros., White City,
Ks. Phone 913-349-2967. x28**

**SERVICEABLE AGE purebred
Duroc boars. John D. Erickson,
Osburg, Kans., Phone 468-3329. x27**

**NATIONALLY ACCREDITED
SPF purebred Yorkshire boars
open crossbred gilts. Floyd
Meyer, Phone 308, Palmer, Ks. x29**

**TEN HEAD of choice Duroc
gilts for sale. February and
March farrowed. Certified
bloodlines. Backed by forty
years of state fair winners. Al-
so purebred Duroc and spotted
boars of top quality. See our
logs at the Mid-America, Ne-
braska, and Kansas State Fairs.
Wayne L. Davis, Mahaska, Ks.
Phone 3403. x27**

**FOR SALE — AQHA Registered
mares and colts. Carrying
the bloodlines of Ed Echols,
Buck Pile, Poco, and Wimpy.
Phone Paxico 836-2201, Cleodene
Tabler, Belvue, Kans. x27**

**15 BIG WESTERN Ewes, one
brand, been with registered
hamp rams since June 15 \$15.15.
1020 Good Western yearlings
\$22. 195 choice Purebred Colum-
bia breeding ewes \$24; 190
same flock short mouth \$11.50.
50 Hereford and Angus stock
cows, bangs, preg. tested med.
Cash \$155. Call Doug Wildin
(316) MO 2-7543, Hutchinson. SB27**

Dairymen — Buy The Best For Less

We have for your selection
at all times the largest supply

**FRESH SPRINGER
HOLSTEIN — GUERNSEY
JERSEY**

**SWISS and MILKING
SHORTHORN COWS &
HEIFERS**

Financing available—up to 24
mos.

SPECIALS
100 Holstein Hfns. to freshen in
90 to 90 days \$275
50 Holstein Heifers, bred 3
months \$250

CALVES! CALVES!
We will have 400 to 500 calves
beef cross 2 weeks to 450 lbs.
At our barn every week for the
next several months.

W. G. WIEBE
Phone CI 4-7625
Summerfield, Kansas

**FOR SALE — Eight year old
sorrel gelding quarter horse,
gentle for children. Clyde Thom-
as, Narka, Ks. Phone 6029. SB27**

**FOR SALE or trade for steer
calves 1960 Chev. truck 60 Series
V-8 with 18" Knaphide grain and
stock bed in good condition.
Lawrence Svoboda, Lincolnville,
Kans. x27**

**FOR SALE — Duroc boars and
open gilts from outstanding pro-
duction tested bloodlines that
have been winning where shown
recently. Sonoray and back fact
records available on some
boars; also several years of
test station figures. Nationally
accredited SPF. Call collect
Fred Germann, Dwight, Kans.
Phone Junction City CE 8-4382. x29**

**CHAROLAIS BULLS for sale,
percentage & purebred. Fast
gainers. Stop by and see our
15/16ths that gained 59 lbs. in
10 days. McFadden Bros., HU 5-
2688, Riley, Kans. x30**

**FOR SALE — Good quality thin
Texas Hereford and Ang's
steer calves. Theo R. Stowell,
Frankfort, BY 2-4275. x28**

**FOR SALE — Bred sows to far-
row early October, vacc. Lloyd
Grey, Phone WE 4-8805, or WE
4-2775, Enterprise. SB30**

**FOR SALE — Registered Ang-
g's bulls 1, 2, and 3 years old.
Grandsons of O-Bardoliermere
2. Phone 913 346-2568. Gilbert
Simpson, Alton, Kans. x28**

**DUROC HOG Sale Sat. Sept. 9
1 p.m. at farm 1 1/2 mile north
Caney, Kans. 50 serviceable
boars, 100 open gilts, 12 bred
gilts. Same breeding as top in-
dex pen & top feed conversion
pen just concluded at boar test
station. Large commercial se-
lection unrelated breeding. New
blood for old customers. Write
for catalog. Claude Messner,
Caney, Kansas. Phone AC 316
TR 9-2940. SB27**

**FOR SALE — 50 good quality
Hereford cows, 3 to 6 years old.
\$195. Paul Evans, Kincaid, Kan-
sas Phone 316-479-5754. SB30**

**FOR SALE — One 2 yr. old
buckskin gelding, green broke.
Call 913 OL 5-2711, Solomon. x28**

**FOR SALE — Nationally ac-
credited SPF registered Hamp-
shire and Duroc boars & gilts.
Test station figures available.
Phone CE 8-7553, Harold R.
Brumm, RR1, Junction City,
Kansas 66441. SB28**

**150 TO 250 LB. Yorkshire &
Spotted boars. Also 1 or truck-
load open gilts. Both breeds,
some large enough for service.
E. T. Lindquist & Son, Water-
ville, Kans. ST 5-2358 or ST 5-
2784. SB27**

**FOR SALE — Duroc & Hamp
boars & gilts. Best we've ever
had. If interested, call collect
ST 5-2765 or ST 5-2766. Arthur
& Gail Roepke, Waterville,
Kans. SB30**

**FOR SALE — Sorrel, 3 year old
gelding, broke or trade for milk
cow. Jim Barr, Cottonwood
Falls, Kans. x30**

**12 BIG HOLSTEIN springer
heifers for sale; ready to fresh-
en. Phone collect Marysville,
Kans., HI 3-3361 or HI 3-4251. SB27**

**EXTRA NICE Hampshire boars
for sale; eligible to register.
Roth Bros., Green, Kans., WI 4-
2237 or WI 4-2238. SB30**

**SEE OUR Reg. spotted boars
at Mid-America Fair. They are
for sale. Roy Keller, Berryton. x28**

**SERVICEABLE AGE Hamp-
shire boars with backfat probe,
loin sonoray all over 500 inches,
age at 200 pounds. Progress
with Performance at Balthrop
Farms, 11220 E. Central, Wich-
ita. x27**

**FOR SALE — 2 yearling bulls.
1 registered Polled Hereford, 1
Horned. Donald Osbourn, Green,
Kans. Phone 944-2727. x27**

**NATIONALLY ACCREDITED
SPF Hampshires, March boars
& open gilts. Quality. H. Wayne
Shirley, Horton, Kans. Phone
Powhattan 474-3349. x30**

**FOR SALE — 19 Purebred
large Angus cows and calves.
Bud Turner, Kanopolis, Kans.,
NE 4-5428. x28**

**FOR SALE — Meat type Duroc
boars, serviceable age. Donald
R. Peterson, Delavan 466-2851. SB27**

Feed & Seed

**DAIRY PELLETS, range pellets
and all kinds of fertilizers.
Manhattan Milling Co., 107
Pierre, Manhattan. TF Chg**

**GOLDEN 50 seed wheat, now
ready. Lower prices: Sundays
thru Fridays. Clarks Better
Wheat Farms, Sedgwick, Kans.
671-5. Phone 316 PR 2-5210. x27**

**FOR SALE — Registered Gage
Wheat. Must order by Sept. 1.
Gerald Gerdes, Wymore, Nebr.,
Phone 402-674-3376. x27**

**CERTIFIED PARKER and
Scout seed wheat. Sidney John-
son, Lindsborg, Kans. Route 2,
Phone AC 7-2532. x29**

**24 HUNDRED BUSHEL of
Scout & Rodeo, grown 1966
state tested. Place your order
now. Pick up when ready. Call
Doug Wildin (316) MO 2-7543,
Hutchinson, Kans. SB27**

**FOR SALE — Certified seed
wheat, Parker, Gage, Scout &
Triumph. MU 3-5225. Harold Do-
brinski Seeds, Lorraine, Kans. SB27**

**FOR SALE — Seed wheat. Last
year Ottawa wheat. Germina-
tion 97%. Fred Kilian, 3 mi.
south, 1 1/2 west of Wamego,
Kans. Phone 913 456-9603. x29**

**FOR SALE — Scout seed wheat
State tested, germination 95%.
Harry Hartner, Manhattan, Ks.
PR 6-7435. x29**

**SILAGE IMPROVER research
proved 3 to 1 return for invest-
ment. Being a mineral type pre-
server the cost is actually free
as some amount of mineral
need not be purchased. Im-
proves protein and dry matter
12 per cent. M&M Si-Lo-Add.
HU 5-2688, Riley, Kansas. Ger-
ald McFadden. x30**

**FOR SALE — Scout seed wheat
State tested for germination
and purity. Glenn Lacy, 913
427-4513, Miltonvale, Ks. x30**

**FOR SALE — Seed wheat. 2500
bu. certified Scout @ \$2.00 bu.
700 bu. uncertified Scout and
700 bu. uncertified Ottawa, both
@ \$1.75 bu. 1000 bu. 1966 Kaw
@ \$1.70 bu. Steve Rupert, Min-
neapolis, Kans. x28**

**FOR SALE — Super Triumph
1967 seed wheat also limited
amount of Scout seed wheat.
Call for price and germination.
E. T. Lindquist & Son, Water-
ville, Kans. ST 5-2358 or ST 5-
2784. SB30**

**FOR SALE — Certified Ottawa
wheat grown from registered
seed. 96 germ purity 99.5. C.
J. Fear, Leonardville, Kans. x30**

Poultry

**POULTRY & EGGS wanted.
Deliver or we'll pick up. Wed.
Fri-Sat. Kochs Produce, 702
Elm, Marysville, HI 3-3510. SB37**

Automotive

**GMC
TRUCKS
1/2 Ton - 60 Ton
Sales & Service
TRI-COUNTY MOTORS
307 N. 3rd MANHATTAN**

BEAT

**The Price Boost
ALL NEW 1967 CHEV.
TRUCKS AT DISCOUNT**
You can hack away at the pric-
es listed below.

NEW TRUCKS

1/2 ton LWB Fleetside pickup,
327 cu. in. V8, Hydramatic,
power steering, side trim, ra-
dio, gauges, overloads, deluxe
heater, red trim \$3122.60
Chev. 1/2 ton LWB pickup, light
yellow & off-white, 6-cylinder,
4-speed, gauges, overloads,
custom comfort interior, de-
luxe heater, green vinyl trim.
..... \$2672.25

Chev. 1/2 ton LWB pickup, light
green, V-8 engine, 4-speed, over-
loadseguasd,
erloads, gauges, deluxe heat-
er, foam seat, and green vinyl
trim \$2639.59

Chev. 1/2 ton LWB Fleetside
pickup, light yellow and off
white, 6 cylinder, 4-speed, over-
loads, heater, gauges, foam
seat, fawn trim \$2535.80

Chev. 1/2 ton LWB Fleetside
pickup, light blue, 6 cylinder,
4-speed, overloads, heater,
gauges, blue vinyl trim
..... \$2505.50

Chev. 1/2 ton LWB pickup, light
yellow and off white, V-8 en-
gine, gauges, heater, custom
comfort interior, radio and
side trim \$2703.00

Chev. 1/2 ton LWB pickup, ver-
million & off white, V-8 en-
gine, 4-speed transmission, over-
loads, gauges, and foam
seat \$2656.70

Chev. 1/2 ton LWB pickup, light
blue & off white, 6-cylinder, 4
speed transmission, overloads,
gauges, foam seat and side
trim \$2672.25

Chev. 2 ton truck for 16 ft.
bed, big 6 engine, 2-speed axle,
HD radiator, West Coast mir-
ror, marker lamps, foam seat,
deluxe heater \$4182.70

USED TRUCKS

1967 Chevrolet 1/2 ton Fleetside
pickup, 8' bed, 6-cyl., 4-speed,
radio and heater, only \$1995

1960 Ford 1/2 ton Styleside pick-
up, 8' bed, 6-cylinder with 4-
speed transmission, only \$895

1959 Chevrolet 1/2 ton pickup,
V8, 3-speed transmission, only
\$795

1959 Ford 1/2 ton pickup, 6-cyl.,
3-speed transmission, new en-
gine overhaul, only \$695

1958 Chevrolet 3/4 ton pickup,
V-8, 4-speed transmission, on-
ly \$895

1959 Chevrolet 3/4 ton pickup,
6-cylinder with 4-speed trans-
mission, only \$695

1957 Chevrolet 1 1/2 ton truck, 6-
cylinder single speed, 84" cab
to axle for 13 1/2' bed, only \$895

**Open Evenings At 1st & Main
OBERMEYER**

**Marvin Obermeyer, Owner
Ph. BL 8-2421 Open to 9 p.m.
HERINGTON, KANSAS**

**Call BL 8-2421 For
Evening Appointment**

SKAGGS (FORD) MOTORS

CLEAN-UP

SALE

ON NEW '67

FORDS

Save hundreds of dollars —
make the best deal ever! We
need good, clean used cars
NOW!

New 1967

Galaxie 500

Convertible

390 V-8 engine, Cruise-O-Matic
trans., white sidewall tires, body
side moulding, power steering,
radio, rear seat speaker, tinted
windshield and all the standard
safety equipment. Beautiful red
and white.

**NEW LIST PRICE \$3763.69
OUR REDUCED SALE PRICE
\$3176.62**

**OPEN EVENINGS
BANK RATE FINANCING**

Skaggs (Ford) Motors

"Where Customers Send
Their Friends"
2nd & Houston Phone 8-3525

T-BIRD

1966 Full Power 427 engine.
16,000 actual miles. Like new.
Priced to sell.

**PETERSON BROS. INC.
913 AC 7-3700
LINDSBORG, KANSAS**

12 1/2' GRAIN BED and hoist
for sale. Like new. Melvin Bar-
ry, Manhattan, PR 8-2332. SB27

Better Car Deals At Wakefield

1966 Chev. Impala 4 dr., 327 V-8,
pwr. strg. & brakes, pwr.
glide

1964 Plym. Belvidere 4 dr. V-8,
aut. trans.

1964 Corvair Monza 4 spd.

1964 Buick St. Wagon, pwr.
strg. & brakes, air conditioned

1963 Chev. Impala 4 dr. V-8,
pwr. strg. & brakes, pwr.
glide, air cond.

1963 Ford Fairlane 4 dr., V-8,
std.

1962 Chev. Bel Air 4 dr. V-8,
std.

1961 Falcon St. Wgn. 6, aut.

1961 Biscayne 4 dr., 6, aut.

1960 Chev. Sport Coupe, aut.

1960 Ford St. Wgn. 6, std.

1959 Chev. Bel Air 4 dr., V-8,
powerglide

1959 Rambler 4 door
Several older cars

USED TRUCKS

1963 Ford 1/2 T pickup, V-8, over-
drive

1963 Chevrolet 1/2 ton, 4-wheel
drive, 6-cylinder, 3-speed

1959 International 1/2 ton, 6-cyl-
inder, 4-speed

1949 Ford 1-T SWB with bed
& hoist

1949 Dodge 1 1/2 ton with bed,
6-cyl., 4-speed

1947 Ford 1 1/2 T w/ bed & hoist

1940 Chevrolet 3/4 ton, 4-speed,
6 cylinder

AULD

**CHEVROLET
HO 1-5414
WAKEFIELD**

Bearman Eqpt. Co.

**ALLIS-CHALMERS
MINNEAPOLIS MOLINE
Phone 456-2310
East US 24
WAMEGO, KANSAS**

**FOR SALE — 1946 Ford 1 1/2
ton truck with 13'6" bed and
grain side. Fo r 14-24 tractor
tires and one 14-12 tractor tire.
Ivan Freeman, RR2, Chapman,
Kansas. x28**

1953 CHEVROLET 1 1/2 ton
truck, SWB, new grain bed,
near new motor, body good.
For sale or trade for pickup.
Howard Powell, St. George, Ks.,
Ph. 494-2352. x28

**FOR SALE — 1949 Jeep with
aluminum cab, also an alu-
minum stock rack for a three
quarter ton Stepside pickup new
in 1965. Call evenings DU 2-
4412, Vermillion, Kans. x28**

Real Estate

**Fulmer Real Estate
CATHERINE J. FULMER
REALTOR**



**Office 456-7606
Res. 456-9281
WAMEGO**

E. H. Shane Real Estate

REALTOR

**Office 112 West 7th St.
Ph. CE 8-3641
Residence 224 S. Madison St.
CE 8-2439**

List your farms and property
with us.

E. H. SHANE Junction City

**FOR SALE — 238 acre improv-
ed farm in Walnut Township,
Marshall Co., Kansas. Ben Hil-
debrandt, Marysville, Phone RI
4-2931, Oketo. x29**

FOR SALE — Unimproved 160, 60 acres pasture, pond, balance under cultivation. 6 miles south of Aurora. Telephone 464-3873. x30

ATTENTION INVESTMENT BUYERS
Locally rented 160 for sale. 100 A cropland, 50A hay meadow; minor improvements. \$19,500. Your farm listing wanted. A-OK REALTY, HO 1-5691, Wakefield, Ks.

WASHINGTON CO. FARMS FOR SALE

960 acres, nearly 600 in cultivation. New home and other good improvements. Fence line feed bunk. An excellent cattle feeding setup and all within one and one half miles of the farmstead. Good pastures, plenty of water and good fences. Most of the crop land is terraced. If you need a complete unit, better look at this one. For sale on contract.

440 acre improved farm, about half in cultivation. Good allotments. Fences and pastures in good condition. Some creek bottom. Can be bought on contract.

The Moore Agency

LINN, KANSAS
Call Collect:
J. R. Moore
Linn DI 8-3101
or Marvin L. Heck
Washington EA 5-2538

Farms & Ranches

sold privately or
AT AUCTION

(your choice)

You can profit from our years of experience and wide acquaintance in purebred livestock auctions and in the livestock brokerage and farming business.

(we go anywhere in Kansas)

GENE WATSON

REAL ESTATE

Gene Watson, Auct.-Broker
316 663-3174 14 Hillcrest

Doug Wildin, Salesman
316 663-7543 Rt. 1

IRUTCHINSON, KANSAS

FOR SALE — 1-A suburban 4 miles from Manhattan on good road with 2-bedroom modern home, in good condition. 20x20 garage and other buildings, fenced, immediate possession, \$7500. For more information call PR 6-5560, Manhattan. x27

Carlson Agency

8th & POYNITZ
Manhattan, Kans.

480 farm, 100 acres broke, bal. pasture with plenty water, good fences, modern home. Barns, sheds, silos. Real livestock farm. \$140 per acre.

320 acre farm, 100 acre creek bottom farm land, pasture, some waste, good location, near good Highway. \$155 per acre.

213 acre farm, 85 acres farm land, bal. pasture. No improvements. This farm can be bought on contract with good terms set up.

1752 acre ranch near Manhattan, Kans.; modern home, barn, shed, corrals. Real set up for a rancher.

360 acre pasture with plenty water, located on highway.

160 acre farm, 110 pasture and meadow, bal. farm land. Located by highway. Extra good grass and plenty water.

For more information call or see:

Lawrence Walter
PR 8-2455, Manhattan

Harold Carlson, Broker
PR 8-2083, Manhattan

FOR SALE — Good clean quarter section in Pottawatomie County, Clearcreek Township. Last year of ten (10) year conservation reserve. Thick, heavy cover of native grasses. Ideal for pasture — approximately 140 acres tillable — approximately 80 acres wheat allotment — can be left in grass for pasture or rebroken for cultivation — one small pond — approximately ten (10) acres prairie hay. For further information or inquiry, contact Robert Welliver, 16 Luhrs Arcade, Phoenix, Ariz. Telephone 252-8955. SB27

A SHORT 80 Acre improved farm, one mile east of Alta Vista, Kansas. Modern 2 bedroom home, new hay shed, 2000 b sh. el grain storage, 10'x50' cement feeding floor. Sheds, barns, plenty of water. Water pressure system 2 windmills. Forty acres in cropland, all terraced. Six acres alfalfa. Balance pasture. Contact Jim Kirkeminder, auctioneer and real estate broker, 135 east 29th St., Topeka, Ks. 66605. Phone AM 6-4590. SB28

CONVENIENT TO MARLATT SCHOOL IN MANHATTAN

Spacious 3-bedroom home — 2 baths; living room & dining room carpeted; dining area kitchen plus built-in appliances; Redwood deck porch off dining room; central air conditioned; walkout level basement; double garage — "Excellent Value" — \$26,500.

Brick Home — 3 bedrooms — located 2825 Virginia Dr. — 2 baths in ceramic tile with shower, (L) living & dining room; breakfast bar, built-in range & oven; full basement "Very Good Buy" — \$21,750.

Only \$1000 down — No closing costs — about 2 blocks Marlatt School — 3 bedroom brick home; attached garage; patio, outside storage bldg., monthly payments like rent — \$14,750.

Near Lee School — 3 bedroom home — 1½ baths; carpeted; gas fireplace; separate dining room with screened patio porch off dinin room; full basement; garage; large shaded yard with garden area; fruit trees; 1 block campus — "Attractive Buy" — \$16,850.

New 5-bedroom home — close grade school, 2 baths; separate dining room; family room; double garage.

For Complete Real Estate & Insurance Service
Call

Maurice McNeil

Realtor

Suite No. 11
Union National Bank Building
Office PR 8-4401 Res. JE 9-5164
MANHATTAN

FARMS FOR SALE

Nicely improved 160, modern home, good road, close to town. Good schools, 87 acres cultivated, balance grass, only \$22,000

Nicely improved 590 acres, modern home, abundant out-buildings, good road, 260 acres cultivated, balance good grass, 120 creek bottom, an excellent livestock set up at \$90,000.

Nicely improved 120 on good road, modern home, insulated, new aluminum windows & storm doors, 45 acres grass, balance cultivated, highly productive farm land. \$26,000 on contract.

Improved 60A, modern home, close to town, half cultivated, half native grass pasture, \$12,000 on contract.

I found farms for 12 buyers in July and August. I can find a place for you. Call collect for appointment.

Kvasnicka Realty

GERALD A. KVASNICKA

Realtor

HADDAM, KANS.

Ph. FR 6-2874

SELLING REAL Estate at auction. It is experience and performance that counts. Dain's Real Estate, Silver Lake, Kansas, Ph. 582-2770. SB30

FOR SALE — House in Alta Vista, 5 rooms & bath on 4 lots, propane system, insulated, basement and double garage. Immediate possession price \$2500. Call for appointment Bill Houtz, 229-6370. x30

Farm Equipment

FOR SALE — One 1965 E Baldwin combine, 13 ft., price \$3600. One 1957 John Deere combine with cab, 55 Series, \$1500. One 10' blade disc plow, 3 point, \$85 Roscoe Czarnovsky, Lincolnville, Ks. x27

GOOD TRADING

at Alta Vista

USED TRACTORS

1962 IHC 460 utility Farmall
1960 A-C D17, wfe, new tires, pwr. strg, o'hailed, real good
1959 A-C D17, good motor, wfe, pwr. steering
1951 A-C WD; 1949 JD B
Loader for A-C D14

MACHINERY

Used AC 80T trail mower
Allis field cutter w/ grass attachment
Snowco feed wagon
No. 10 Farmhand stacker w/ all attachments

USED BALERS: A-C roto; 45T IHC; 56W IHC
A-C 3-14 snap coupler plows

INTEREST WAIVER
ON NEW MACHINERY

Buchman Farm Sply.

A-C DEALER IH TRUCKS
Phone 229-6619
ALTA VISTA, KANS.

DAUER IMPLEMENT CO.

1967 IH 403 combine 16-ft., low acreage.

Innes pickup atts. for 101 IH combine, nearly new

1958 F450 tractor, gas

1941 M tractor

McCormick No. 35 13 ft. wheel disk

McCormick No. 35 10'9" wheel disk

1960 F-460 tractor, 1300 hrs.

1957 McCormick 46T twine baler

1962 McCormick 46T twine baler

1964 McCormick 46W wire baler

McCormick No. 100 mower, 2 pt. hitch

1950 W6 McCormick tractor

One nearly new tractor tire 13.6x36 4 ply \$60

McCormick 16x8 MF drill, low rubber & rubber press



Falun

Phone 1011

1964 Hesston 260 SP swather, good

1962 IH No. 201 swather w/ cond., 14 ft.

1964 NH 268T PTO baler

1955 NH Super 66T PTO baler, new knottor

1962 NH 818 industrial cutter, 2-row

1966 pickup for above, very little use

1959 sickle bar for NH 800 cutter No. 838

AC forage harvester w/ sickle bar, pick-up attachment

Case table blower, reasonable

JD 13-ft RW wheel disc, good

MM 9' tandem disc

IHC 3x16" pull plow on rubber, hyd. lift, good

AC No. 50 3x14" plow, good

David Bradley 7-ft. trail mower, good

JD 400 disc tiller, 6 to 9-ft. c.t., good

1953 WD w/ mounted cult., good rubber, clean

1951 WD, new paint

1951 WD w/ late model belly mower

1952 IH M, wide front, P.S., live two-way hyd., new over-haul, cream puff

Late model Gamble riding mower

1966 Red Rider, 6 h.p., riding mower, clean

Remember, extended farm delivery plans w/ interest free until June 1, 1968, on purchase of A-C & N-H equipment.

Wright Impl. Co.



South Highway 15

Phone CO 3-2051

ABILENE, KANS.

Nites, Harris Clark

Salina TA 3-6690

FOR SALE — 32 ft. David Bradley wide trough elevator, four row Hess'on corn head. Raymond Engle, Abilene R4, CO 3-3139. x27

AULD'S

IN WAKEFIELD
IS THE PLACE TO TRADE

Used Tractors

1966 IHC 656 gas tractor
1959 Ford 971-D, with cover
1952 International M
1951 International WD-6
1950 Massey Harris 30
1947 International M-D
1947 International M
1947 Allis WC with cult.
1936 Allis U
Used 4-wheel trailer w/ bed

COMBINES

1959 John Deere 12' Model 45
1955 International 141 with cab
International 125 self propelled
1963 No. 50 field cutter

DISKS

IH 8' No. 35 wheel disk
IH No. 37 12" wheel disk
Case 10'9" wheel disk
IH No. 36 fast hitch

SPRINGTOOTH

IH no. 400 3-sec. springtooth
M-M 3-sec. pegtooth



AULD

CHEVROLET

HO 15414

WAKEFIELD

FORAGE MACHINE SPECIALS

New Holland, 1961, Model 800 with 2-row head \$1150
Gehl, 1963, with 2-row head \$750
Gehl, 1959, with 2-row head \$495
Fox, with 1-row head \$475
Case 1-row \$75
Papec with engine, salvage \$75
Papec mower bar, near new \$95
Case mower bar \$75
IHC No. 36, with 1-row head \$475
IHC No. 36 mower bar \$175
IHC No. 16 with 1-row head \$850
IHC No. 50, 1965, with 2-row head \$2150
Lundell 6' flail cutter \$375

Valley Equipment



Phone 913

AC 7-2396

LINDBORG, KANSAS

Forage Harvesters

1-row Papec
1 row No. 8 JD
2 No. 6 JD demo with extra 2-row head
1-row No. 34 JD
2-row No. 34 JD with 30" header
No. 110 chuck wagon on truck, GMC
No. 122 chuck wagon on truck, Chev.
Farmhand wagon on truck, Dodge
Blair feed wagon
Snowco feed wagon
3 No. 10 corn heads, JD
3 No. 210 corn heads, JD
Baldwin corn head
New Hesston milo crop savers on hand
No. 45 JD combine, 10 ft.
No. 35 MH combine, 8 ft.

Hett's Imple.



EV 2-2102

MARION, KANS.

FOR DOWN MILO

In Stock and available

Roll-A-Cone combine attachments: 2-row, 3-row, 4-row, 5-row.

For down milo; can be used on corn and other crops

The most practical milo saver on the market.

LONGHOFFER SUPPLY CO.

J. I. Case & A-C
Phone EV 2-2620
MARION, KANS.

FOR SALE — Gehl fieldcutter, 1 row. J. C. Tabler, RR3, Wamego, Ks. x29

GOOD EQPT. PRICED RIGHT

1966 JD 224T twine baler, PTO \$1395
1962 MF No. 10 PTO wire baler \$995
IHC hay conditioner \$2.5
New Idea hay cond., very good \$475

TRACTORS

1948 JD A, with hyd., good condition \$425
1948 MM UTS on LP gas with hyd. \$425
1952 gas MM UTS with hyd., good rubber \$505
1958 Case 800 dsl. row crop, 3 pt. hitch \$1395

Howard's, Inc.

Phone NO 7-2381
MT. HOPE, KANS.

GLEANERS

1964 A-II diesel, 14 ft., with cab, A-1 shape \$565
1964 A-II 14 ft. with cab, one owner \$595
1963 C, 16 ft., reconditioned \$595
1959 A with cab, 14 ft., ready for harvest \$1295
1959 A with home-made cab, A-1 shape \$2295
1951 R, 14 ft., SP \$795

Other Makes

1958 M-H Model 60 12 ft. combine with 2-row 40" corn head \$1495
1956 MH Model 90 special, repainted & reconditioned \$1295
1952 MH Super 27, 14 ft. \$295
1959 AC 100 SF, 12 ft., excellent condition \$895
1963 D-17 diesel with 18" new rubber, good \$2295
1954 WD 45, repainted & overhauled \$395
1965 Case Model 200 twine baler, good \$895
1961 Case Model 125 wire baler \$495



Buchli Imp.

A-C DEALER

Phone 786-6866

HEBRON, NEBR.

FORAGE HARVESTERS

Gehl 2-row; Gehl 1-row
Case No. 212 1-row, nearly new
Case 1-row

BLOWERS — Case; International

CASE BALER, TWINE TIE TRACTORS

Oliver 880 diesel
IH 560 gas; IH Super C
Oliver Model 40 combine
New Gehl harvesters, wagons
Blowers and feed mixers

Toburen Impl. Co.



ME 2-2288

CLAY CENTER, KANS.

FOR SALE — New Idea corn picker, good condition. 917 EX 2-2595, Wyburn J. Boucek, Abilene, Kansas.

USED CUTTERS

Used 1966 IHC No. 55 two row cutter, excellent condition
Used 1963 John Deere No. 8 field cutter, two row, good condition.

Peterson Bros. Inc.

AC 7-3700
LINDSBORG, KS.

FORAGE HARVESTER

IH 50 2-row
IH 36 1-row
JD 12 2-row
One new JD No. 38 2-row
1959 JD55 14-ft. combine
Used machines in very good condition

Wolf Impl. Co.

Phone 568-2349
GLASCO, KANS.

FOR SALE — IHC spring toiler, No. 400 \$75. Ivan Wienck, Randolph, Kans. ST 5-2495. x29

BARGAIN DAYS AT MOHN'S

Howards, Inc.
Phone NO 72381
MT. HOPE, KANS.

GLEANERS

Other Makes
M-H Model 60 12 ft. with 2-row 40" corn head

1941 JD Model B \$100
Allis WC runs good \$100
IH Farmall H \$200
IH Farmall H \$475
1961 IH 1-40 Utility with IH No. 2001 loader complete
1957 IH 1300 Utility fully equipped, ready to go
1962 IHC F460 gas, new tires, extra clean, one owner, see this one

TRUCKS
Ford 2-ton 2-speed axle, platform, high sides, hoist, ideal farm truck \$795
1965 IHC Scout, full top, radio, heater, lockout hubs .. \$995
1962 Chevrolet 1-ton, duals, chassis & cab \$200
1962 Ford F-3 1-ton pickup \$195
1964 GMC pickup, long wheel base, radio, rear bumper, clean local truck, 4-speed transmission

Mohn Implement Co.
Telephone CE 8-5101
Junction City, Kansas

HERINGTON
USED TRACTORS
1966 JD 2510 gas, 300 hrs.
1964 JD 3020 gas, low hrs.
1960 MM M5 LP; 1958 JD 620
1958 JD 720 diesel
1956 IHC 300 with 3-pt.
1955 Oliver Super 55D
1948 IHC M; 1949 Ford 8N.

PLOWS
JD & IHC spring tooth harrows
16' with carriers
JD 414 F-145 plow demo, like new
PD 414 4-16 plows
Ford 514 semi-mounted plow
AC 3-14 mtd. plow

FORAGE HARVESTERS
1965 IHC No. 50 2-row harvest.
1963 Gehl SP Harvester
1964 Gehl 2-row, good
1962 Gehl 2-row
1961 Papec 32A
1958 Gehl w/ 2-row and mower bar
Papec No. 45 blower
Gehl No. 81 blower with pipe

Tri-County Sales
George Munkres
Phone Collect
BL 8-2249 or BL 8-2991
HERINGTON, KANSAS

NEARLY NEW Tox-Wix grain dryer, 250 bushels. Price \$1000.
Robert Chaffee, Green, Kans. WI 4-2432. x27

T.D. 18A INT. C. C. U., dozer, 10' Heil scraper, good condition, see working. Extra parts. All for \$4,850. Bob Burge, Republic, Kans. 361-2101. SB30

Wolf Impl. Co.
Phone 588-2222
GLASCO, KANS.

FOR SALE — IHC spring tooth harrow, 16' with carriers, 1958, 400 \$75. Ivan Wienck, Ash, Kans. ST 5-2486.

ALL EQUIPMENT
RECONDITIONED—PAINTED
FIELD READY COMBINES
5 J5 55's 1955-61 14'
1 JD 95 1964 16'
2 MF S92 1962-1963 14'

TRACTORS
64 JD 2020 RC D, Pshift, 3-pt. o'hld.
67 J7 4010 std. dsl.
58 J7 820L PTO, hyd., o'hld.
2 59 JD 730 dsl. RC & std. 3-pt.
3 58 JD 720 dsl., RC & std. 3-pt.
59 JD 630 L Pstd.
59 JD 730 LP std.
61 JD 2010 RCU, gas, 3-pt.
56 JD 70 RC, LP, 3-pt.
4 JD A & AR Powr-Trol
2 66 Case 941 RC LP 3-pt.
57 IH 250 D, o'hld, L PTO w-frt.
59 AC D-17 RC LP
59 IH 340 RC, L PTO, w-frt.
58 MH 555 dsl., hyd., o'hld.
58 MF 50 RC L PTO, 3-pt.

HAY & FORAGE
2 Gehl 2-row chopper
Papec 6-ft. flail chopper
JD 12 2-row chopper
JD 214 WS baler
Dearborn rake
IH 25V mower
AC 7-ft. mower
JD 29 9-ft. mower

MISC. EQUIPMENT
10-ft. disk, harrow
19 3 & 4 btm. plow
6 10-15-ft. field cultivator
6 4 & 5 sect. sprg. th. harrow
JD 12B tine th. 4-sect. harrow
10 16x8 grain drills, fert.
IHC wagon gear
Wilson dozer blade atmt.
2 8-row sprayers
2 165-bu. manure spreaders
2 feed mills
JD 300 spin spreader

INDUSTRIAL EQUIPMENT
2 JD 440 IC crawler ldrs.
JD 1010 dsl. crawler ldr.
Case 600 crawler ldr.
AC HD 5 crawler ldr.
AC HD 7 crawler dozer
AC HD 11 crawler dozer
JD 1010 whl. loader hoe
3 JD 2010 whl. loader hoe
IH 340 whl. loader hoe
2 Ford 641 whl. loader hoe
Ford 4000 whl. ldr. hoe
5 JD backhoes
1 Davis 100 backhoe
Heil 6-yd. scraper
JD 5010 scraper, 8-yard
JD Gearmatic winch
2 tandem trailers

Western Impl. Co.
2256 So. West St.
Phone WH 3-4261
WICHITA, KANSAS

NEW FEEDER WAGONS
In Stock, Ready to Deliver
New 5-12 170 bushel Blair
New 4x10 100 bushel Blair
New Grain-O-Vator No. 30 \$950
Blair demonstrator 170 bushel wagon \$1135
Case Helix mixer-blender 90 bushel
Complete stock parts for Blair wagons
Oswalt silage loader mounted on Ford tractor \$1995

LONGHOFER
SUPPLY CO.
J. I. Case & A-C
Phone EV 2-2620
MARION, KANS.

FOR SALE — Grain-O-Vator self unloading wagon (60 series) Excellent condition. Raymond Burch, Phone 2330, Roxbury, Kans. x28

FOR SALE — No. 37 IHC 11' disk, like new, \$500. IHC M grain drill, 16-8, press, drags, grass seeder, A-1 shape, \$500. IHC hydraulic 3-section No. 400 springtooth, like new, \$180. Ralph Meyer, 100 No. Bunker Hill, Junction City, Kans. CE 8-7087. x27

FOR SALE — Eight 1-thousand bushel steel corn cribs. Bill Hula, Blue Rapids, Kans. x27

TRACTORS
1961 560 dsl., IH
1951 H IH; 1947 LA Case
1954 Jubilee Ford
1963 3010 gas; 1959 630 gas; 1961 4010 dsl.; 1962 3010 gas
1954 John Deere 60
1961 3010 dsl., 15.5
1952 A John Deere gas
1961 JD 3010 dsl., 13.6
1964 4020 dsl., new 18.4
1959 No. 861 Ford dsl.
1952 Super M IH
1942, 46, 48, 52 M's

DRILLS
Two 16x8 Model "B" Van Brunts w/ fert. & press wheels
12x8 IH fertilizer on rubber
16x8 Case fert. on rubber
16x8 MM fert. on rubber
16x7 Case fert. on rubber
Two 16x8 MM's on steel
16x8 Van Brunt EE

DISKS
13'10" AW JD
11' Krause, very clean
11'2" RWA JD; 13'4" RW JD
10' MM tandem
13' Case with sealed bearings

MISCELLANEOUS
1961 No. 151 IH SP w/ cab
4x14 semi-integral IH plow
4x14 semi-integral JD plow
2x16 IH plow on rubber
AC belt silage blower
No. 110 JD Chuckwagon
MM 1-row cutter
New Holland No. 611 cutter
No. 55 IH 10' chisel plow
36' Kelly Ryan elevator
16' JD wheel harrow
16' IH springtooth

Washington Impl.
EA 5-2301
WASHINGTON

USED TRACTORS
1964 3020 gas JD
1964 3020 diesel JD
1962 3010 gas JD
1961 4010 diesel JD
1961 2010 gas JD
1961 D-15 diesel AC
1960 560 gas IHC
1960 971 diesel Ford
1955 860 gas Ford
1958 520 JD
1955 60 JD
1954 33 MH
1958 420 JD
1951 DC Case
1951 B JD
1950 A JD
Also H Farmall, A & B JD's WC AC.

USED COMBINES
1962 JD Hi/Lo 45 w/ cab
1964 JD Hi/Lo 40
1959 AC 66 PTO
1951 AC 60 PTO

FORAGE HARVESTER
1960 Fox w/ 2-row row crop
1959 Gehl, 1962 2-row row crop
No. 64 JD w/ 1-row row crop
Fox 3-pt. PTO blower

DRILLS
JD FB 15x7 fert.
JD B 16x7 fert.
JD EE 16x7 fert.
JD EE 14x7 fer. t
Set of press wheels for 15x7 or 16x7 JD drills

Todd Tractor Co., Inc.
Junction Hwys. 35 & 63
Melvin Gustin, Sales
Store Phone DE 6-2138
SENECA, KANSAS

INTERNATIONAL POWER
takeoff corn binder on rubber, good shape. Gehl silo fillers. Lloyd Kimball, Clay Center, Kans., R 4. Two miles east of water tower. x27

WANTED — HESSTON Crop Savers. Give description and price. Box 406, Buhler, Kans. x28

FOR SALE — D4 Cat, electric start, new hyd. dozer, \$3,500. D2 Cat, electric start, PTO bore \$1,500. RD7 Cat, cable dozer, \$1,500. Brownlite 3 speed transmission \$200. Evening phone 456-7364. Paul Hill, Belvue, Kans. x28

SALINA
1 JD No. 34 2-row harvester
1 JD No. 6 1-row harvester
2 Gehl 2-row harvesters
1 Fox 2-row harvester
2 Papec 1-row harvesters
2 JD No. 14T PTO balers
1 IHC 50T engine baler
1 IHC 55W PTO baler
1 Case 140W engine baler
1 JD 480 mower-conditioner
2 JD No. 9 3-pt. mowers
1 New Idea trailer mower
1 JD 594 side delivery rake
1 JD 4020 RC D, 3-pt., hyd.
1 JD 2020 RC gas, 3-pt., hyd.
1 JD 720 RC D, 3-pt. PTO
1 JD 2010 RC gas, 3-pt.
1 Case 800 RC gas, 3-pt.
1 Case 730 RC D, 3-pt., hyd.
1 IHC 300 RC gas, TA, hyd.
1 IHC 400 RC D, TA, hitch
1 IHC 450 RC D, TA, PTO, hyd.
1 MF 65 gas, 3-pt., loader
1 JD 420W RC gas, 3-pt., PTO
2 JD 80 std. D, PS, hyd.
1 JD 830 std. D, PS, hyd.
1 Ford 9N gas, 3-pt., PTO
1 Ford 8N gas, 3-pt., PTO
2 MF 35 gas, 3-pt., gas
14 grain drills, all makes

Salina Impl. Co.
Box 1029 Ph. TA 2-2206
SALINA, KANS. 67401

USED TRACTORS
SEE THESE AT BELOIT
1965 JD 4020 dsl. RC, 3 pt.
1965 JD 2010 gas high utility, 3-pt. hitch
1961 MM G VI LP gas, A-1 starter
1959 JD 830 dsl., dual hyd., elec.
1955 IH F400 gas RC, TA, IPTO
1953 J D60 gas RC, wide front
MACHINERY
11' JD BW disc, like new
JD 16x10 DRA drill with fert. & rubber press
MM 16x10 drill with fert. & rubber press
1952 MM G LP gas

CRUSTBUSTER HARROWS
Blanding Impl. Co.
PE 8-3066
BELOIT, KS.

Used Equipment
Specials
1952 JD Model MT, A-1 condition, new tires and paint with new 3-point hitch \$695
1955 AC Model 66 combine, above average, near new canvas \$275
Dearborn 3-pt. blade, average \$75
Massey Ferguson 3-point disk, 8-ft., reconditioned \$175
MF 122 2-row front mounted cultivator, used one season, like new \$225
John Deere No. 5 mower, H.D., 7-ft. with 3-point hitch, extra good condition \$150
IH one-bottom, one-way plow, 18-in. for Super C or 200 Farm, good condition .. \$45
1946 JD tractor, extra good, new tires, 3-point hitch, starter, lights, live hydraulics, over-running PTO, complete with new 4-ft. rotary cutter \$525
1949 MH 44 tractor, good condition, uses some oil \$725
1949 Oliver 60 tractor, above average, large tires \$250
Viking PTO hammermill, always shedded, real good condition \$250
MF No. 6 semi-mounted mower, Universal type, extra good \$75
Massey - Ferguson • Du - Al Winpower • Dempster • Kewanee • Mono

Wenger Impl. Co.
Boys Industrial School Road
off US 24
Call CE 4-8198
North Topeka

FOR SALE — 1959 Ford 602 Series 2-row corn picker. Alfred Beichter, Clay Center, Kans. Phone ME 2-5025. x29

USED TRACTORS
1961 D17 Allis-Chalmers
1959 D17 Allis Chalmers
1958 900 Case, propane
IHC 400 diesel

COMBINES
1966 C Gleaner
1965 C Gleaner
1962 C Gleaner
1964 A Gleaner
1952 A Gleaner
Cab for 1958 & 1959 Gleaner
3 point hitch adapter for AC
Ostlund Implement
CH 3-4088
CONCORDIA

For The Best
Deals See Us

Twine: High quality, long fiber; 5-bale lots, per bale \$7.75

FOR FALL HARVEST
1962 Ford self-propelled combine with power steering, variable drive, cab, corn head, good \$4000
Habc dryer self loading portable PTO, recirculating, 250 bu. \$1850
IHC 2-row corn pickers mounted buy them at your own price. Make us a bid.
2-row New Idea mounted picker \$250
New Idea rake on steel, good \$125

TRACTORS
8N Ford tractor, good condition, good rubber \$550
861 Ford, 5-speed, live PTO, gas \$1850
881 Ford, 10-speed, Live PTO \$2000
841 Ford diesel, over/under drive \$1750
971 Ford diesel, live PTO \$2250
UB MM, hydraulic, foot clutch, good \$1650
77 Oliver, good \$550
U MM disc brakes, live PTO \$750
Fordson Major, live PTO, hydraulic, 3-point hitch .. \$1500

NEW AT D&D
The New Idea Uni-Harvester.

MACHINERY
Used 11'2" Krause wheel disk \$500
10' IHC 37 whl. disk \$450
Used Case forage harvester, row crop, heavy duty \$450
10 horsepower brush hog with 42" mower, power take off \$900
New Holland forage harvester with motor, row crop head, good \$550
Kewanee 14' wheel disc, sealed bearings \$600
Ford 7 ft. lift disc, white iron bearings \$100
Dempster duckfoot tiller, pull type \$150
Krause discs & chisels on hand

D & D Farm Eqpt.
Phone 913 ME 2-5212
CLAY CENTER, KANS.

USED TRACTORS
1966 Oliver 1650, W.F., 620 hrs., like new
1963 Massey-Ferguson 65
1959 Farmall 460, new bearing pkg. & TA; o'hauled.
1959 Oliver 770
1957 M-H 444, PS, 3 pt.
1959 JD 45 12' combine
No. 86 5-14 M-F semi mounted plow, like new
12' IH sprngth; JD 858 rake
2 new 16.9-34 tires \$295

Peschel Bros.
304 Center
HI 3-4377

MARYSVILLE, KANS.
FOR SALE — Propane tank, carburetor and regulator for IHC 560 tractor. William Burger, Palmer, Kans. x27

FOR SALE — Farrowing crates, pig feeders, cattle feeders, waterers, oilers. Authorized representative for Dolly Enterprize, Inc. for this area. Hoyt Woodbury, Clifton, Kans. x27

First Upturn In Cholera Count

Confirmed outbreak of hog cholera rose 18 percent during the past 12 months, reports the U.S. Department of Agriculture.

For the fiscal year ended June 30, 1967, there were 689 confirmed outbreaks reported to USDA's Agricultural Research Service, compared with 583 for fiscal year 1966. There were 1100 confirmed outbreaks in fiscal '65 and 1118 in fiscal '64.

Dr. E. E. Saulmon, director of ARS's Animal Health Division, pointed out that this is the first increase in outbreak numbers since the cooperative state-federal eradication effort got underway 4½ years ago. But the incidence of the disease is still far lower than the estimated five to six thousand outbreaks occurring annually before the start of the program, he said.

Thirty-four states and Puerto Rico reported outbreaks last year, compared with 29 states the previous year. Ability to trace outbreaks to a source continued to improve.

A probable source was established for 81 per cent of the confirmed outbreaks last year, compared to only 68 per cent the year before.

Drop Watershed Until Financing Method Is Set

The Lyons Creek Watershed association has received another setback.

The Kansas Water Resources board and the State Soil Conservation Service have revealed that the watershed district's general work plan will not be submitted to Congress until a method of financing local costs is approved.

The association has been hopeful of having the plan before Congress by September but delays resulted from two elections last December and June.

At both elections, voters rejected a proposed plan of local finance through use of a 2-mill levy now in effect.

Hayes B. Beck, Junction City, president of the district, said executive committee will present recommendations for correcting major grievances.

He said Loren Hinkle, Navarre, a spokesman for the opposition, will be asked to help the board draft a new proposed method of financing.

The earliest a new general work plan can be submitted to Congress would be in January.

REGISTERED COCKER Spaniel, year old male, for sale. Red. Harvey Allen, Rt. 1, St. George, Kans. (8 miles east of Manhattan). x27

Help Wanted

POSITION OPEN now for partsman. Prefer aggressive man with military service behind him. Jantz-Kaufman, Inc., McPherson, Kans. SB27

WE NEED A GOOD MAN who loves livestock, general farming and country life. Must have ability to make decisions, etc. Location in Central Kansas. Pay commensurate with ability. Write JR Box 1009 MANHATTAN, KANS. 66502

YOUNG MEN for grain elevator and feed mill construction. \$2.10 per hour plus time and half for overtime. Normal work week 50-55 hours. For applications phone or write, Frisbie Construction Co., Inc., Gypsum, Kans. Phone OWen 6-4288. SB27

WANTED — RESPONSIBLE experienced married farm hand. Working with new farm equipment and livestock. Must have references. Will provide modern house. Salary comparable to industry. Melvin Stanford, Admire, Kans. x27

IDEAL LOCATION on Milford Lake, Wakefield, Kans., for auto and farm tractor mechanic. Could also use apprentice mechanic. Auld Chevrolet, Wakefield 913 HO 1-5414. SB28

DEPENDABLE MARRIED man wanted to care for livestock on ranch near Miltonvale, Kansas, no field work, modern house, school bus route and on highway. Top wages to right party. Box 856, Sun Ranch, TA 7-9661, Salina, Kans. SB29

Notices

WANTED — SONGS, POEMS INVENTIONS, IDEAS We have discovered a new way of helping you. Send for free brochure. Write Dept. U, Box 906, Pomona, Calif. 91769

Brand New — Full Services — Private or Semi-Private Rooms Total electric comfort in suburban setting. Write or call Leonardville Nursing Home P.O. Box 217 (Phone 29) Leonardville, Kansas

Mobile Homes

FOR SALE — 1960 10x55 Marlette Mobile Home. Carpeted, gas heat and stove, new washer, very nice. Rance Headley, Ellsworth, Kans. GR 2-3353. x27

Dole Asks Price Hike On USDA Grain Sales

The grain price situation would be improved if the secretary of agriculture would raise the price at which the federal government sells its stocks of feed grains and soybeans, Rep. Bob Dole said last week.

Dole and five other members of a House agriculture subcommittee on livestock and grains recently wrote Secretary of Agriculture Orville Freeman urging such action.

Wheat would be sold for not less than \$1.63 a bushel, grain sorghums for not less than \$2.58 per hundredweight, and soybeans for not less than \$3.31 a bushel, Dole said.

The present federal policy is to sell its stocks at 115 percent of the government loan price to farmers, plus carrying charges — \$1.44 for wheat; \$1.21 for corn and \$1.85 for grain sorghums. Soybeans are sold for 105 percent of the loan level, or \$2.62 a bushel, Dole said.

FOR SALE — Two row New Ideal pull type corn picker elevator to the back. Certified Scout seed wheat. Add. Clifton, Kans. Phone 913 446-3613, Roy Pearson. SB30

AC ROTO Baler, good belts, \$395. Fast Wrap over drive Model \$995; MF tractor \$995; 8-ft. MF 3-pt. 6 bar sealed bearing rake, \$195; Franklin Pacey, Ph. 388-2409, Oakhill, Kans. SB30

1954 GLEANER Tractors — 1963, 1964 Hi-clr. No. 65 Masseys. MM G-VI. John Deeres — 1956 70, 1954 60, 1952 G, all on LP. Excellent LA LP Case. 1953, 1948, 1947, 1944 Fords. Some with loaders. Davis, Farmhand, Twin-Draulic, Bradley loaders. 3-point tandem discs. 16x8 JD drill, with rubber press. Int. 45T baler, \$195. New 60" mower (rotary) \$360, take \$295. Parker and Moridge springtooths. Used Hesston crop savers. Used tractor tires. Nickel Bros. Buhler, Kans. x27

IHC NO. 16 ensilage cutter for sale. Used two seasons. Leo Reed, Clifton, Kans., 913 455-3458. SB28

FOR SALE — Good 301 New Idea mounted corn picker. Gary Sylvester, Leonardville, Kans. x27

FOR SALE — Good Papec one row ensilage harvester, ensilage wagon box. Mrs. Bernard Wasenberg, Marysville, Kans. x29

FOR SALE — 1960 Allis rotobaler, excellent condition. Ralph Simpson, Miltonvale, Kans. SB27

FOR SALE — 1963 two-row Gehl field cutter and pickup unit. Used three seasons. Jeffers Bros. Tel. LA 4-4753 or LA 4-4559. Lincoln, Kans. x27

Miscellaneous

WATER WELL drilling; gravel packed wells. Write or call collect CA 6-7276. Strader Drilling Co., Blue Rapids. x32

WE CONTRACT build all types of new fences. D. L. Lindquist, ST 5-2618, Arnold Lindquist, ST 5-2619, Waterville, Kans. SB27

FOR SALE or Rent — Starcraft trailer & pickup campers, for hunting or fairs, Visser Radiator & Marine, Herington, Kans. x28

FOR THE ride of your life, ride a Big Horn saddle from Key Milling. Clay Center, Kans. SB TF

ARMY SURPLUS OUTSIDE WHITE PAINT

\$2.93

Per Gallon

Kimberly Washable Vinyl Latex Wall Paint

FAITH'S Furniture

East US 24 PR 8-3786 MANHATTAN

FOR SALE — Used Portable Corral (200 Cow) loading chute and gates. Box 1613, MOhawk 2-5858, Hutchinson, Kans. SB28

WANTED — ½ or ¾ yard dragline, no junker, evening phone 456-7364, Paul Hill, Bellevue, Kans. x27

WE ARE open and receiving residents in the new Leonardville Nursing Home. For information write Box 217 or call 29, Leonardville, Kans. SB30

FOR SALE — Seigler 75,000 BTU heater with floor sweep and 3-speed fan, like new, and 500 gal. propane tank. Priced to sell. Ivan Wlenck, Randolph, Kans. ST 5-2495. SB28

FOR SALE — Shetland sheep dogs. White Poodle and Sheltie stud service. Dorothy Enright, Box 176, Solomon, Kans. x27

FOR SALE — AKC minia & toy poodles, 2 studs, 6 females, 10 pups, also 14 wire runs. Margaret Johnson, Frankfort, Kans. Ph. BYran 2-4652. SB27

1959 INTERNATIONAL 4- wheel drive pickup \$575; near new Case high-speed rake \$325; 3-16" Case hydraulic lift plow \$125; 20 hole 6" Case fertilizer drill with seeder attachment \$175. Phone 449-2627, Verne W. Converse, Eskridge, Kans. SB27

FOR SALE — 1964 Fox self- propelled field cutter, 427 gas engine, full vision cab, electric motor to turn spout, hitch to two chopper on road. Chopper rebuilt, ready for field. Price \$4950. Rex Logan, Eskridge, Kans. Phone Dover PR 5-6374. x27

FOR SALE — John Deere 4- section springtooth, 3-point, levelers Dixon Law, Longford, Kans. x27

FOR SALE — Good 227 corn picker; 13 disc one way; 2 Burkens hydraulic wagon cylinder. Donald Hartner, R. R. 2, Manhattan, Kans. Phone PR 6-7475. x27

WANTED — Late model pickup attachment for No. 6 John Deere cutter. Donald Bechard, Clifton, Kans. x27

FOR SALE — New Idea two row corn picker, in running order, \$75. N. E. Bert, R. R. 5, Abilene, Kans. x30

FOR SALE — 1952 A John Deere tractor with 3-pt. hookup and power trol. New tires, front and rear. Real good shape. John Deere plow and John Deere 10 ft. disc. 2-row lister. Hydraulic cylinder. Phone CO 3-7449, Abilene. SB27

FOR SALE — 1963 Gleaner 2-E corn head for Gleaner E. Like new condition James Collier, Alta Vista, Kans. 66874. Phone 229-6447. x27

MASSEY FERGUSON 14' No. 82 combine, good condition. Not a custom machine, \$2,000. Melvin Roeder, Seneca, Kans. x28

FOR SALE — 1964 self-propelled Fox 2-row chopper with cab, like new Northeast Kansas Motor and Implement Co., Hiawatha, Kans. SB27

FOR SALE — 2 M.E. cornpick- er fits M or Super M. IHC Farmall. Grease banks, good shape \$750. Wm. Uhlenhop, Leonardville, Kans. SB29

FOR SALE — AC forage cutter, good condition, \$100. Virgil Smith, Richland, Kans. MA 9-3329. x27

WANTED — TRASH mover attachment for JD 210 corn head. Also self unloading silage wagon. Howard Goering, Peabody, Kans. x30

FOR SALE — 1961 corn head for A Baldwin. Cylinder drive and setback plates. Used milo sieves for A. Bill Pickard, Agenda, Kansas. x28

BIG SAVINGS — New 1967 Gleaner combines. 2 A-II's, 3 E's. Save up to \$2000. Cash no trade. Eubanks Auto & Implement Co. Phone 364-3961, Holton, Kans. x30

FOR SALE — John Deere RB drill on low rubber, with fertilizer attachment and alfalfa seeder, \$295. Steve Rupert, Minneapolis, Kans. x30

FOR SALE — 61 Chevrolet pickup. 61 Ford tractor. 350 Farmall. 340 Farmall. N Farmall. New Holland baler. JD grain drill. Jack Quinn, Wamego. x30

MCCORMICK 2M corn picker, fits M \$75. McCormick 1-row power corn binder, high cut \$75. Both shedded & good. Clarence Heintz, Gypsum. x28

FOR SALE — for \$500 One 15' Allis tandem disc. Fold up ends. On rubber. Vic Kruse, Barnes. SB27

WANTED — GOOD John Deere row crop tractor, Model 60 or 620 with live power and power steering — also 227 or New Idea corn picker. Rudolph Klover, Wymore, Nebr. x27

FOR SALE — 806 Int. diesel Farmall with 160 hrs., new 7-ft. No. 55 Int. chisel, GMC 6x6 army truck; 4 wheel drive Jeep. Stuart Shepard, Chapman, Kans. x30

FOR SALE — Nearly new Ezee-Flow 12-foot fertilizer spreader with Kewanee trailing hitch for pulling disc or springtooth. Ideal for spreading and working in starter fertilizer. Darwin Housholder, Courtland, Kans., Ph. Scandia FE 5-2592. x28

IH EQUIPMENT OWNERS IN CLAY COUNTY CAN RELY ON

Auld's in Wakefield

PARTS AND SERVICE

NEW IH MACHINERY IN STOCK

NO INTEREST UNTIL SPECIFIED DATES IN 1968.



Buy now with interest free financing on certain machines.

Phone HO 1-5414 in Wakefield

SPECIALS

New F145H 5-14 John Deere plows — Save \$300

\$895

New John Deere Model R Manure Spreader, 95 bu. with used truck tires, new \$720 NOW

\$579

New 29B 8-row boom, HD pump, 110 gallon fiberglass tank, trailer, save \$100

\$360

New 234 John Deere 2-row corn attachment, always shedded. Save \$855

MACHINERY, USED

IHC No. 16 one row field harvester, local owned ..

\$895

IHC 16-ft. spring tooth harrow

\$95

D-2 Caterpillar tractor, lots of service left. Ideal to pack silo

\$495

1961 John Deere 14T PTO twine baler

\$695

IHC 12-ft. spring tooth harrow, with smoothing attachments

\$150

Case 3-14 plow on rubber, hyd. lift, good condition

\$175

John Deere FBA 16x8 drhl, fert. attachment, double power lifts, low rubber, very good

\$475

John Deere No. 5 mower

\$125

Call Us Collect CE 8-4103

BOWMAN'S

JUNCTION CITY

Your

Junction City - Manhattan Area John Deere Dealer

Upturn In Era Count

armed outbreak of hog rose 18 percent during 12 months, reports the department of Agriculture.

the fiscal year ended June, there were 689 confirmed outbreaks reported to the Agricultural Research Service compared with 583 for the year 1966. There were 110 hog outbreaks in fiscal 1966, 1118 in fiscal '64.

E. Saulmon, director of Animal Health Division, said that this is the first time in outbreak numbers the cooperative state eradication effort got underway 4½ years ago. But the rate of the disease is slower than the estimated six thousand outbreaks annually before the program, he said.

four states and Puerto Rico reported outbreaks last year compared with 29 states the previous year. Ability to outbreaks to a source to improve.

able source was established for 81 per cent of the outbreaks last year compared to only 68 per cent a year before.

WNERS IN RELY ON kefield SERVICE IN STOCK

D DATES IN 1968.

with interest free certain machines.

5414 in Wakefield

S

Save \$300

der, 95 bu.

..... NOW

million fiber-

.....

chment, always shee

SED

owned ..

.....

.....

.....

smoothing

.....

ood condi-

.....

ment, dou-

.....

.....

8-4103

N'S

Y

ttan Area

aler



Billy Graham Comes To Kansas City

Billy Graham, the U.S. best known evangelist, will start a 10-day revival at Kansas City this week. The Heart of America Crusade is expected to draw capacity crowds of 34,000 to each of 10 sessions.

Graham (left) will be at KC's Municipal Stadium for 7:30 pm services each night thru the week, September 8-17, and at 3 pm Sundays.

Mass evangelism in the G&G area goes back to Chicago's Dwight L. Moody (left, above) who drew revival audiences in the thousands before the turn of the century. Billy Sunday (center, above) often drew crowds of 20,000 or more in the period around World War I. A glamorous, controversial figure in evangelism who several times appeared in the G&G area was Aimee Semple McPherson (right, above), whose attraction peaked in the early 1930s.

United Skyrocketing In Area Utilities

Once a fast-moving corporation which moved with abandon in regional telephone, gas, and power operations, United Utilities settled down after the early '60s and presently became the third largest telephone system in the U.S. A.T.&T., of course, dominates the communications system in the nation, but after General Telephone, United ranked next.

The headquarters remained in Abilene, altho operational activities became centered in Kansas City. Finally, a couple of years ago, the headquarter offices were removed to Kansas City.

The departure for Kansas City hasn't been the only moving for United.

Since 1965 United Utilities has increased its corporate size

by 2½ times, and some recent acquisitions in the G&G area have called attention to a remarkable bit of corporate skyrocketing which has seen United assets rise from \$250 million to more than \$600 million.

This has been accomplished thru 18 mergers, with eight more transactions pending.

Two of the pending mergers involve G&G area independent telephone companies. The Junction City Telephone Co will be acquired in a \$7 million acquisition, and the Ellinwood Telephone Co. will be absorbed for less than the \$900,000 common stock market value.

While the Junction City com-

pany involves some 9000 telephones and serves Junction City, Milford, Wakefield, Riley, Longford, Manchester, Oakhill and Industry and serves as a toll center for Fort Riley, a much larger possible deal involves the Kansas-Nebraska Natural Gas Co., for which there would be a stock exchange of some \$76 million value.

Taking over a gas company is some departure from United's other expansion plans which have essentially broadened its telephone holdings.

United has six telephone mergers on the fire which will put its total operations into 21 states. The new mergers will

give United well over 1½ million telephone subscribers. In 1965, it had less than 600,000.

It has avoided REA-financed companies unless it appeared feasible to repay the government-subsidized loans promptly by stimulating revenues and effecting operational economies.

There has been a trend toward mergers in the independent telephone field.

OPEN NEW SECTION OF US77 IN AREA

A 23-mile section of new route for US77 was opened from Junction City north and east to Riley last week.



New Views Over Milford Lake

One of the widest parts of Milford Lake is at Milford, the town for which the Republican river reservoir is named.

Also on the lake is Wakefield, across the K82 bridge.



New Bank Building At Leonardville

LEONARDVILLE, KANS. — Banking services have been started in the new building of Leonardville State Bank. Organized in June, 1897, the bank had operated in the original building which is just around the corner from the new quarters. Before opening of the state bank in 1897, banking services in the community were offered by a private bank.

FARMERS OUTLOOK

L.H. Simerl

Big Corn Crop To Rebuild Stocks

The nation's corn and soybean crops are a few days behind

Antique AUCTION

From the homes in the town and community of old Bern many old items that may be considered "Antiques" or "Collector Items" will be sold to the highest bidder, at the band stand in Bern, Kansas

SUN., SEPT. 10

Starts 1:00 p.m.

Cafe will be open

Antiques Collectors Items

The following is a representative and partial listing:

2 wheeled mail cart, horse drawn; 1 set of coach harness; Gopher trap; boat oars; round top trunk; commercial cheese cutter in glass case, dated 1902; harness maker sawing horse; egg case; cylinder butter churn; striking clock, Ingram; copper washing machine; R. R. lantern; brass sheep bell; cow bells;

Auto running board; luggage carrier; fire shovel; Model T jack; hedge knife; humane collar; level scale weights; glass top fruit jars (dated); bread rising pan; wooden-wood planes; Wooden tongs; old dictionary; wooden tub washing machine; horse collars; well bucket; wooden mallet; lantern globe; wagon spring seat; cigar lighter; ice tongs; tobacco cutter; un-used lamp wicks; globes and lantern globes; walking cultivator;

Coffee mills; hand corn planter; rare old tobacco pipe; oil cook stoves; stamper butter churn; baby carriage; high chair; egg incubators; small violin; sewing machine;

Wooden beer case; wooden folding grocery box; Burnell churn; carpet stretcher; hand made buck saw; glass jugs; cast iron imp. seats; oil can; flat irons; school bell;

Horse shoes; oak ice box; bath tub on legs; buggy top hoops; lounging chair and foot stool; sorts of end tables; garden tools; straw type end table; Antique radio; 2 marble top half dresser; coffee table; 2 French doors and one plain door; what-not shelves; hand-painted plates, bowls, cups; drop leaf table; lamps;

Antique sewing machine; 2 podiums; 2 chairs; old type pictures and knicknacks of all sorts; 2 small cabinet dresser; antique clock; rugs.

Many, many more items too numerous to mention.

SALE CONDUCTED BY
Aucts: Vern Groff, Seneca, Kans., DE 6-2229; Joe Bauman, Bern, Kans., Oneida ph. TW 4-2398.

Clerk: State Bank of Bern, Jim Sheik.

their normal schedule; but generally they are in good condition. Both crops will set new production records by wide margins. The unusually cool weather of recent weeks brings thoughts of an early freeze, which could do a lot of damage.

On the basis of conditions existing July 1, the USDA forecast corn production at 4.51 billion bushels. Weather was favorable during July, so in early August the forecast was raised to 4.65 billion bushels. August brought more favorable weather to most of the eastern half of the nation, so the September estimate of the corn crop may be higher than the August forecast.

More acres; record yields. The acreage of corn is estimated at 61.3 million — up 8 percent from last year. The national average yield per acre was forecast (early August) at 76 bushels — 4 bushels more than in 1966.

The Illinois crop is exceptionally good. The average yield was forecast at 96 bushels per acre — 16 bushels more than 1 year before, but only 2 bushels

more than 2 years ago. This yield was the highest for any state.

Illinois will be the first state to produce a billion-bushel crop of any kind. The state production of corn was forecast at 1,063 million bushels. The previous record was 919 million bushels of corn, set by Illinois 2 years ago.

Surplus stocks will increase. The big corn crop will be far more than will be used and exported during the marketing year beginning October 1. Consequently, there will be a buildup of surplus stocks.

Carryover stocks on October 1 this year may be over 900 million bushels, compared with 840 million a year ago. If the new crop makes 4.7 billion, the total supply would be over 5.6 billion.

Total disappearance — use and exports — this year seems to be around 4.1 billion. If use and exports increase to 4.3 billion in the year ahead, the carryover a year hence could swell to 1.3 billion bushels.

Such an increase in the carryover would be the second largest on record. (The largest was back in 1948-49, when the carryover increased from a near record low of 123 million bushels to 813 million.)

Prices below support level. Most of the carryover stocks are in private ownership and control. Of the total stocks on hand July 1 (1,735 million bush-

AUCTION

We will sell at auction the following listed items located at 426 North East 9th, in Abilene, Kans.

Sat., Sept. 9

Starts 12:30 Noon

Hotpoint refrigerator; Fire-stone elec. range; gladiron mangle; 3 iron beds complete.

¾ ton Coldspot air conditioner
Antique high chair; oil stove; old tiger chewing tobacco can (antique); coal bucket; lantern; dinette & chair; 6 round bottom oak chairs; dining room table; 6 chairs & buffet; oak center table with small white porcelain casters; small rocker; mirror.

Oak center table; 2 small oak stands; radio cabinet; platform rocker; divan; oak rocker with arm rests; piano; comforts; oak commode; oak dresser; grease rags; 2 table lamps; 7 antique picture frames; treadle sewing machine.

Pathe record player (antique); cedar chest; Motorola comb. record player & radio with records (walnut case); hall coat tree; open shelf bookcase with 2 drawers.

Large suitcase; 2 clothes hampers; 8 panel window curtains; cream shade; lamps.

¾ metal bed, springs & mattress; misc. chairs; occasional table; mirrors; many other items not listed.

TERMS CASH

Bertha E. Stone Estate

Carl Schnell, Lee Remy & Wm. Schnell, auctioneers.
Karl Harshman, Clerk
Abilene Nat'l Bank, Cashier.

AUCTION

Having accepted a position at the New Mexico Boys Ranch and are leaving Clay Center, we will sell at public auction at the house located 1108 3rd St.

Fri., Sept. 8

Starts 10:00 a.m.
Note Sale Time

Household Goods

Westinghouse 9 ft. refrigerator, good; Kenmore gas range; good; chrome kitchen table and 4 chairs; kitchen table and 2 chairs; Electrolux sweeper; 2 floor lamps; table lamp; center table; coffee table.

2-piece living room suite, rose; swivel chair; wicker chair; Emerson 21-in. TV on stand; Tru-tone console radio, very good; small radio; large wall mirror.

Singer sewing machine, treadle type; card table; nylon 10x12 rug, rubber back (beige); wool rug and pad, 9x9, rose flowered; 3-piece bedroom suite with good Simmons box spring and mattress, very nice, light finished; full size rollaway with inner-spring mattress.

Ironing board; large garbage pail; waffle iron; 3 electric irons; toaster; pans; pots; electric fan; dishes; and many other small misc. items.

Mr. & Mrs. Harvey Brill, Owners

Clerk: Peoples National Bank, Clay Center. Aucts Foster Kretz & Elmo Steffen, Clay Center, Ph. Morganville WA 6-4422.

September 5, 1967

22

Grass & Grain

els), 74 percent was "free" corn. The CCC owned only 8 percent; 11 per cent was 1966 corn under price-support loans; and 6 percent was older corn under resale price-support loans.

The switch from stock depletion in recent years to stock buildup has brought corn prices to — and below — the price support loan level. The national average loan rate for the 1967 crop is \$1.07 a bushel.

Only about half of the corn will be eligible for price-support loans this fall. In Illinois only about one-third of the corn crop is qualified for price support.

L. H. Simerl
Univ. of Illinois

Mama Kansas Finds Funds In The Cupboard

The state withholding plan dredged up 86,000 new Kansas taxpayers this year, and as a result Mama Kansas found an extra \$13.9 million in the cupboard when the fiscal year ended June 30.

That was the surplus on hand, budget director James Bibb said last week, altho he was careful not to attribute all the unusually high surplus to the increase in state individual tax returns. Higher per person incomes and under-spending by departments also added to the surplus, said Bibb.

The actual surplus at the end of June was \$20.2 million, but \$6.4 million of that is appropriated money which agencies can still spend and will in the next few months.

The figures apply only to the state's general fund which accounts for only part of the state's \$600 million budget. The state highway fund, for instance, is over \$100 million but all funds come from 5 cents a gallon gasoline taxes plus other vehicle fees and federal funds.

Money from the general fund is not transferable to the highway funds.

For Kansas taxpayers it apparently will mean no new taxes will be necessary next year. In the meantime, state agencies will be figuring out how they can get their hands on part of that \$13.9 million surplus.

Horse Fever Problems Again

Equine encephalomyelitis, a growing problem with horse men in the G&G area the past three years, has reappeared in the area, and veterinarians forecast September will be the worst month for the disease.

Here, Dr. Roy Russell of South Hutchinson examines a yearling in Reno County which has been afflicted with the disease. Nearly two dozen cases have been reported in Reno and nearby counties.

The disease is carried by mosquitoes, ticks, chicken lice, and Triatoma sanguisuga, sometimes called the "kissing bug." Protection is afforded by two shots given under the skin seven to 10 days apart.

One variety, found mostly in the G&G area, has a 90% mortality rate. About one in 10 horses afflicted die from the strain which is most common found in this area.

HANOVER GETS LOW-RENT HOUSING LOAN

HANOVER — This town of 900 population in Washington County will get a \$266,228 loan from the federal government for construction of 18 low-rent homes.

NEW MANAGER AT MORGANVILLE CO-OP

MORGANVILLE — Marion Patton is the new manager of the Farmers Cooperative Elevator Assn. here, in this western Clay County town. Patton comes from Cottonwood Falls and succeeds Kenneth Gray at Morganville.

Regular Daytime Sales

Return To Onaga

WEDN., SEPT. 6

STARTING TIME 1:00 P.M.

Onaga Community Sale

Marvin Cottrell, Phone 889-4461 or 889-4665, ONAGA, KS.

PUBLIC AUCTION

2 DAYS — 2 LOCATIONS

SERVICE STATION — APPLIANCE STORE
EQUIPMENT, STOCK & PERSONAL PROPERTY

Friday, September 8 — 9 a.m.

at the Black Wolf Store, Black Wolf, Kansas, 7 miles west of Ellsworth, Kansas on Highway 40.

Saturday, September 9 — 9 a.m.

at the Toman Highway Service Station, Highway 40 and Prospect Street, Ellsworth.

Gilbert J. Toman & William R. Toman
Administrators of the estate of
J. H. TOMAN

For complete sale bill listing contact

G & H AUCTION SERVICE

Ellsworth, Kansas — Ray Gerbitz — GR 2-3491

FARM LAND SALE IN NEBRASKA

AUCTION SALE

Wednesday
SEPTEMBER 13

Starts 2:00 p.m.

Will sell for Matilda Shalla Estate, at Public Auction, at the place 1 mile north, 2 miles west, 1/4 mile north of Odell, Nebr.

220 ACRES

SELLING SAME DAY, SEPT. 13, AT 6:30 p.m.

I will sell at public auction at the place one block east of Callan Appliance Store in Odell, Nebr.

MODERN 2-STORY HOUSE
HOUSEHOLD GOODS & MISCELLANEOUS
TERMS: CASH EXCEPT REALTY

MATILDA SHALLA ESTATE

Elsie Weiner, Executrix
Odell, Nebr. — Phone 766-4662
Odell State Bank

Schultis & Son and Wolken, Auctioneers
1109 K Street, Fairbury, Nebr. — Phone 729-2435
Livestock, Real Estate & General Farm Sales
Wayne Schultis — Diller, Nebr. — Diller Phone 793-3005

GRADE A HOLSTEIN DISPERSAL

Fri., Sept. 15

Starts 12:30 Noon

Lunch Served

At farm 5 miles north of the west edge of Exeter, Neb., or 7 1/2 miles south of the Waco Exit on Interstate 80.

NEBRASKA SALE

91 - HOLSTEINS - 91

38 cows, mostly fall fresheners; 15 springer heifers; 10 bred heifers; 14 yearling heifers; 4 5 months heifers; 8 heifer calves; 1 reg. 4H heifer purchased from Flynn Bros.; 1 reg. 2-year-old Holstein Bull, Sire Flynn Field Marlo Primp. Dam Flynn Field Beva S. Micro, 3-year old record 15,430M, 612 Fat. This herd is bred for top production. Mr. Wellman has been an outstanding dairyman for 31 years. He has used production bred bulls to develop this fine herd.

DAIRY EQUIPMENT

400 gallon John Wood bulk tank; 3 unit Conde pipeline milker Double 3 stall herringbone automatic feeders and feed bin 2500 gallon propane tanks; 4 stanchion section with lever SS wash vat; 300 bales of straw

Financing: 3 years to pay. State Securities Co., Lincoln, Neb.

Vernon Wellman, Owner
EXETER, NEBRASKA

Paul W. Rolfsmeier, Sales Mgr., Seward, Nebraska, Ph. 6143
Art Leitner, Auctioneer, Herndon, Kansas

AUCTION SALE

Thursday
SEPTEMBER 7

Starts 9:30 a.m.

Due to the death of my husband, I will sell at the farm located 8 miles southeast of Barnard, Kans., or 7 miles north on Ada road and 5 1/2 miles west of Tescott; or 7 miles north and 1/2 west of Beverly.

This Is An Excellent Line Of Farm Equipment

Machinery

Tractor mower; 1964 Case diesel tractor (930 Comfort King, used about 1700 hours; 1963 430 Case diesel tractor; 1967 Case Colt garden tractor; 1964 Massey-Ferguson combine.

1956 Chevrolet truck, 2-ton; 1960 Chevrolet pickup, 1/2 ton; old disc; old cultivator; 14-foot Miller wheel disc; distillate burner.

2 buggy tops for tractors; 2 tractor weather breakers; 3 fuel barrels — 2 for pickups and one on stand.

Hog feeders; hog waterers; hog oiler; 4 metal farrowing crates; power and hand tools; milo guards; battery charger; 2 electric drills, 1/2" with stand and 1/4"; electric fence charger; wire and posts.

27 ft. Kent spring tooth; 12-

ft. John Deere spring tooth with 3 point hitch carrier; peg tooth harrow; 6-section John Deere rotary hoe; 16-hole John Deere grain drill with fertilizer attachment.

20-hole Moline grain drill with fertilizer attachment; 2 stock racks, 1 for 16 ft. bed, 1 metal rack for 1/2 ton pickup; lister with fertilizer attachment; curler; 1967 Case side delivery rake (been used once) 3 augers with motors; sled to haul harrow; 5-bottom 16-in. Case plow, 3 pt.; air compressor; tractor sprayer.

HOUSEHOLD FURNITURE
15 cubic foot deep freezer; swivel chair; straight overstuffed chair; matched divan and chair set; drop leaf table and 4 chairs.

2 braided rugs, one 9x12 and the other 6x9; outdoor grill; a few dishes and other articles too numerous to mention.

MAE LAITY, Owner

Aucts: Frank Harz and Bob Perry
Phone Salina TA 5-4579
Clerk: Citizens National Bank, Minneapolis

Names For Brand Post To Be Released Today

WICHITA — The Kansas Livestock Assn. last week named three men as a recommended list from which Gov. Robert Docking may appoint a state brand commissioner.

A special committee meeting here said the names would not be divulged until the list reaches the governor, probably Tuesday.

Earl Brookover, KLA president and chairman of the special committee, said the committee made the selection of names from a list of "more than a dozen."

State headquarters for KLA opened for business Friday in a new location in Topeka. Dock-

ing had requested a separation of the KLA and the state agencies of brand commissioner, livestock sanitary commissioner and other state employees in the State Office Building.

Docking had failed to reappoint Hade Guppton, Greensburg rancher, as brand commission-

September 5, 1967

Grass & Grain

23

er after Wayne Rogler, Matfield Green rancher, declined the job when contacted by Docking.

The governor also did not reappoint A. G. Pickett as sanitary commissioner. The KLA board has declined to furnish any name other than Pickett's for the post, citing a 1919 law that requires the KLA to list only one name for the appointment.

AUCTION SALE

Monday
SEPTEMBER 11

Starts 12 Noon

1 mile north, 2 miles west, 3 miles north and 1/2 mile east of Clyde, Kans.

1950 Ford tractor
1957 John Deere D tractor
Ford plow; Ford cultivator
Dempster 2-row lister w/ fertilizer
New Idea side delivery rake
Sam Mulkey 30-ft. hay & grain elevator
And several other pieces of machinery.

1948 Chevrolet 3/4 ton truck w/ rack
1950 IHC 125 combine, 12-ft.

CATTLE
16 Whiteface & Angus crossbred feeder steers, 700-800 lbs.

LUMBER & MISC.
Several hundred feet of used lumber & many misc. items.

MRS. MILLARD ANDERSON, Owner

Aucts: Larry & Rollie Lagasse, Concordia, CH 3-1714.

AUCTION SALE

Monday
SEPT. 11

Starts 11:00 a.m.

Lunch Served

We will sell at public auction on the James Reese farm located 2 miles west of Barnes, Kans., on Highway No. 9.

Cattle

1 Holstein heifer, 2 yrs., to freshen Sept. 23, artificially bred and sired, Loymeyer herd, large
5 Holstein heifers, yearlings, large, open, Carlson herd, 800 to 1000 lbs.
Note: These extra nice set of heifers, calfhood vaccinated.

Farm Machinery

1948 Ford tractor, fully equipped, good
Ford 2x14 plow, 3 pt., good
Ford 2-row lister, 3 point, good
Ford 7 ft. mower, PTO, 3 point
Ford 6 ft. blade, 3 point
Ford 6' blade, 3-pt.
Ford hydro scoop, reversible, 3-pt., like new
Viking 36 ft. hyd. elevator, PTO, on rubber, good
Front mounted weed sprayer
Viking hammer mill, Model 31, PTO, good
John Deere 8-ft. spring tooth, 3 point, good
John Deere No. 116 hay baler, works good
David Bradley 2 wheel manure spreader, 2 wheels on rubber, good
Snowco bale loader on rubber, used very little
New Idea side rake, 4 bar on steel
IHC 12' straight disc, 3 pt.
2-whl trailer with 8x16 flatbed
4-whl trailer with 8x16 flatbed
2-whl trailer with grain sides and stock racks
60 bu. grain box, like new
Loading chute, on steel
Farm scale (pit type)
Ford dump rake, 3-pt.
Machinery always shedded and well cared for.

150 square bales straw
Surge milker with 2 buckets, pipes, has 4 bucket pump; IHC self washer electric cream separator; Meyer jet pump and fittings; milk cans; 75 hedge posts; 5 steel hen nests; barrels; 14 ft. feed bunk on skids; grease guns; 150 ft. rope; long extension cords; air compressor; steel barrels; 4 steel cattle troughs.

Posts; steel posts; 4-in. creosoted posts; used lumber; electric fence; electric wire, 5 miles; insulators; 300 gal. gas barrel, hose, nozzle and stand; 40 rod wire netting.

2 portable brooder houses, 10x16, good ones; bridge plank; 3 ties; 30 ft. Aermotor mill, disassembled; log chains.

2 electric egg washers; 2 electric 500 chick brooders; feeders; egg baskets; 3 Jamesway electric automatic chicken waterers; 2 gas brooders (one new).

5 gal. green roofing stain; stock tanks; self sinking tank heater; barrel type tank heater; fertilizer attachment for Ford lister; 5 12-ft. creosote posts; 2 girders 3 1/2x5x14 ft.; Hand corn sheller; 10-hole hog feeder, wood; 12-ft. steel gate; Sunbeam electric dehorn-

er; shovels; spades; forks and many small misc. items too numerous to mention.

HOUSEHOLD GOODS

GE automatic 30 in. electric range, good
Kitchen table; Permaluxavenport; knee hole desk; lawn chairs; Ward refrigerator; 2 library tables; baby buggy.

Maytag washing machine; rockers; child train; Kenmore pressure cooker; stone jar; 1 1/2 gal. ice cream freezer; 2 floor lamps; hass; churn; Coleman gas lamp; dishes; jars and other small items too numerous to mention.

Hot plate; 2 ton Amana deluxe air conditioner; waffle iron; croquet set; storm windows; frame for storm door; Armstrong 12x15 rug, good; tricycle.

Mr. & Mrs. James F. Reese, Owners

Aucts: Foster Kretz & Elmo Steffen
Clerk: State Exchange Bank, Barnes
Clay Center, Ph. Morganville WA 6-4422

AUCTION

2391 GRANDVIEW
TERRACE
MANHATTAN, KANS.

The C. H. Faubion
Estate

Saturday, Sept. 9
PLEASE NOTE TIME:
2:30 p.m.

Bedroom set — bed, box springs & mattress, vanity & bench, small desk & chair. 30" electric range, refrigerator, window air conditioner, buffet, dishes, linen. Large offering of kitchen utensils.

Antiques

Cannon ball bed. Bed, mattress & box springs. Small commode, dining room table, wash stand, writing desk, clocks (2), inside shutters, bird cage on stand, wagon wheels (2). Assortment of glass and china.

Many other items too numerous to mention.

J. W. Faubion, Adm.
Lawrence Welter, Auctioneer
Harold Carlson, Clerk

Continue Delay Of Milk Price Seasonal Decline

Suspension of the effect of the supply-demand adjuster to the fluid milk price for Class I has been extended through Nov. 30 by the USDA.

This applies to the price set by the Wichita federal milk marketing order. This will prevent a 16-cent reduction in the September fluid milk price

which normally would occur. The USDA action extends for three more months earlier suspensions in effect for July and August.

Previous suspensions were based on dairy farmers requests at a public hearing June 15 in Wichita, on proposed revision of the adjuster.

They asked that adjustment provisions be set aside until action on the hearing proposal could be concluded.

USDA officials said the amendment action has not yet been completed.

BUSINESS FOR SALE

Garage and Service Station at Aurora, Kans.

50'x100' building in good condition (Rent or Purchase). May purchase all or part of inventory and equipment. Demand for welding, brake work, and general auto and Tk. maintenance, excellent.

This business does not require a large investment.

For information contact Richard N. Blackwell, Box 42, Aurora, Kans.

CONSIGNMENT SALE

THURSDAY, SEPTEMBER 28

In Bern, Kansas

FARMERS - EQUIP. DEALERS

Consign your surplus equipment to this sale. All equipment consigned before Tues., Sept. 12, will be carried on sale bills and advertising.

For Consignment Call

GENE TOBY DE 6-2275, SENECA
DON EHRSAM TW 3-3271, BERN

High Grade Holstein 100% Dispersal

WEDN., SEPT. 13

11 A.M. Lunch Served



In tent on farm 12 miles south on gravel road. Protection is 70 miles southeast of Dodge City; 150 miles southwest of Wichita. Watch for sale signs.

PROTECTION, KANSAS

153 Head Top Quality—1 Reg. Bull

"One of the Top Herds in Southwest Kansas" — 1 Reg. Bull, Sheltars Ideal Sky Rocker, born March 9, 1965. 2 reg. cows and 2 reg. heifers. 70 top cows, good ages, many fresh & heavy springers. 12 two year old springer heifers; 20 bred heifers; 30 open heifers and 20 calves. 12 years of official DHIA testing — Herd average: 75 cows 85%; 15,924 lbs. M, 536 lbs. F — 3.4%. Records Furnished.

Herd has consistently produced over 50 lbs. per head per day. Top KABSU bulls have been used in the herd — also several top Leo Hostetler bulls have been used in the herd. HERD SELLS IN THE BEST OF HEALTH — Tested for TB and Bangs; C.V. & Vacc. for Lepto.

DAIRY EQUIPMENT — 800 gal. Dairy King bulk tank, good; 5 unit Surge pipeline milker, electra brain, with big Alamo pump and misc.

Chester D. Miller & Verlin V. Kuhns

AUCT. & SALE MGR. DONALD J. BOWMAN, Hamilton, Mo.

W-W's PROFIT PAIR

11



Up to 500 lbs. W-W Calf Cradle

An ideal combination for the cattleman.

Efficiency saves time. Time saves money. W-W saves you both by developing the right equipment for the specific job.

If you really care, buy the Profit Pair!



500 lbs. & up W-W Beef Master

W-W MANUFACTURING CO. BOX 728X DODGE CITY, KANSAS

Write for information on W-W. World's finest cattle handling equipment.

Dairymen Eye Bigger Merger

No sooner had the Southwest Milk Producers of Wichita merged with the Tip Top Dairies of Hillsboro to form Southwest Dairymen Inc., but another, bigger merger was in the mill.

The new dairy cooperative

will cover six cooperatives in four states and have 600 members. To be called Milk Producers Inc., the new group reportedly will headquarter in Dallas and handle half to three-fourths

of the total milk production in Texas, Oklahoma, Kansas and Arkansas.

Besides the Kansas co-op, the group will include: South Texas Producers, Houston; Central Okla., Okla. City; Pure Milk, Tulsa; Central Milk, Little Rock

Less Horse Meat For Use In Dog Food

Fewer horses are slaughtered each year, the number of slaughtering plants has steadily decreased, and less horse meat is used today than in years past, C. E. Widsteen, Hill Packing Co., vice-president, says.

Replacing horse meat in dog food are grains, beef, pork and mutton variety meats and by-products; and bits of bone meal, he said.

"Today horse meat is rather expensive. There are fewer horses," he pointed out.

He pointed out that horse meat plants began operating when the tractor supplanted the horse. "When tractors came in, the farmer couldn't afford to keep his horses through the winter. He had to dispose of them so they wouldn't be mistreated," he said.

Now, only crippled or aged pleasure horses are sold to packing plants, which, Widsteen was quick to mention, kill the horses instantaneously, so "they never really know what hit them."

Most of these horses are the riding variety: few — if any — are work horses.

Widsteen said there are two, or possibly three horse meat plants in the nation that are approved under U.S. Dept. of Agri-

culture inspection. Hill Packing Co. in Topeka is one of them.

The meat processed is fit for human consumption, he said. Hill ships horse meat to Europe for humans, but sells none in the United States.

Because of the dwindling number of horses brought in to the plant, the price of horse meat has risen. It's much cheaper to sell the other kinds of meat.

"Wetpack" dog food, which is packaged in cans, comes in various proportions of meat to grain. The more meat, the higher the price he said.

The meat, however, isn't necessarily horse meat. "We kill ten per cent of the number of horses we killed ten years ago," he said.

Fewest State Turkeys Since '48

Kansas growers are raising less turkeys than anytime in 18 years.

The current estimate is for 595,000 birds, down 2% from last year and 31% below the 1961-65 average.

State growers are switching much production over to heavy white breeds, that group showing a 41% increase to 323,000 birds. But there has been a 19% decrease in other heavy breeds, and the raising of light breed turkeys has fallen to a negligible figure from the 48,000 of a year ago.

The number of turkey poults hatched in Kansas is much larger than the number of turkeys raised, with many of the Kansas poults shipped to other states for raising.

The U.S. as a whole will have an 8% increase in turkeys, with some 125.6 million estimated. Heavy breeds outnumber light ones about 7 to 1.

California is the leading turkey state, raising 19 million birds. Minnesota with 17 million is next. Missouri, Arkansas, Texas, Iowa, North Carolina, Virginia, Ohio and Utah follow.

FLETCHER THE 4-H'R
© JOE E. BURESCH



"IT'S NOT A KISSING BOOTH WITH A PRETTY GIRL - IT'S FLETCH ADVERTISING HIS HONEY!"

SPECIAL FEEDER CATTLE SALE

ON OUR REGULAR SALE DAY

Thurs., Sept. 7 - 12 Noon
WE ARE EXPECTING

1200 to 1500

Feeder Calves, Steers, Heifers

If you are in need of good, fresh cattle off the grass, be sure to attend this sale. Offerings should move rapidly, so plan to be here early.

For more information on this sale you are welcome to call:

CLARENCE WENDT — HERINGTON
Residence BL 8-2529

WM. SCHNELL, HERINGTON, RES. BL 8-2527

Herington Livestock Auction

HERINGTON, KANS. BL 8-2714

AUCTION REAL ESTATE

AUCTION SALE

Saturday

SEPTEMBER 9

Starts 3:30 p.m.

1205 RATONE ST., MANHATTAN, KANSAS

LEGAL DESCRIPTION: Lot 714, Ward 3

GENERAL DESCRIPTION: This triplex located on a 50x150 foot lot is constructed of frame and stucco. First floor has 2 bedrooms, large living room, kitchen and bath, wood burning fireplace and attached garage.

Upstairs apt. has 1 bedroom, large carpeted living room, kitchen, bath, lots of storage space and is furnished. This apt. is leased at \$75 per month until June 1968.

Downstairs apt. has 1 bedroom, living room, kitchen and bath, partially furnished and rents for \$65 per month.

Utility room in basement. All three apts. rent for a total of \$240 per month or can be used as a home with \$140 per month income. Located 1/2 block east of KSU campus.

POSSESSION: Immediate possession subject to lease on upstairs apartment.

TERMS: 20 per cent of purchase price on day of sale and balance due upon approval of title. For financing information call Manrex Inc. prior to day of sale.

TAXES: 1966 and prior years paid by sellers. 1967 taxes prorated as of 1966 taxes.

MANREX INC., Broker

410 N. 4th St., MANHATTAN, KS. Phone PR 8-2981

For more information or inspection call or see

Col. L. D. SHEHL, Auctioneer, JE 9-5474
KENNETH MESSNER, Broker, PR 8-2981 or PR 8-3448

REMINDER
LAND

AUCTION

East edge of Olsburg, Kansas
on Hwy. K-16.

SAT., SEPT. 23

101 Acres & Bldgs.

Real Estate sold by
Carlson Agency PR 8-3083
Auct. Lawrence Welter
PR 8-3455 Manhattan

For full details & plat see
Grass & Grain Aug. 29.

Vernon Holt, Owner

G&H Calendar

Sept. 6 — Antique auction in Abilene, Kans., Dr. Glen Hampton. Auctions. Carl Schnell, Lee Remy & Wm. Schnell.

Sept. 7 — Farm sale southeast of Barnard, Kans., Mae Laity. Auctions Frank Harz and Bob Perry.

Sept. 7 — Farm sale at Barnard, Kans., Mae Laity. Auctions Frank Harz and Bob Perry.

Sept. 8 — Household & misc. in Abilene, Pete Base. Auctions Carl Schnell, Lee Remy & Wm. Schnell.

September 8 — Real estate & household in Clay Center. Clara Boyle Schurle Estate. Foster Kretz, Auct.

Sept. 8 — Household goods in Clay Center, Mr. & Mrs. Harvey Brill. Auct. Foster Kretz.

Sept. 8-9 — Service Station Appliance Store and Personal Property west of Blackwolf, Kans. G&H Auction Service.

Sept. 9 — Antiques and household goods in Manhattan, Dr. J. W. Faubion, admin. of the est. of C. H. Faubion. Auct. Lawrence Welter.

Sept. 9 — Household goods in Salina, Kans., R. L. Baker. Auctions Frank Harz and Bob Perry.

Sept. 9 — Household goods in Abilene, Bertha E. Stone estate. Auctions Carl Schnell, Lee Remy & Wm. Schnell.

Sept. 9 — Real estate sale at 906 Osage, Manhattan. Rea Muir Estate, W. G. Glenn, adm. Lawrence Welter, auct.

Sept. 10 — Antiques and collector items from homes in Bern, Kans. Auctions Vern Groff and Joe Bauman.

Sept. 11 — Mrs. Millard Anderson. NW of Clyde. Lagasse & Lagasse, auct.

Sept. 11 — Farm sale west of Barnes, Kans., James Reece. Auct. Foster Kretz.

Sept. 11 & 12 (2-day sale) — Post office buildings in Blue Rapids, Waterville and Hanover, Kans.; 4 farms and several town properties in Blue Rapids. Kester Hammett estate. Auct. & real est. broker Don Roche.

Sept. 13 — Farm sale east of Longford, Ray A. Feather. Auct. Foster Kretz.

Sept. 13 — High grade Holstein dispersal south of Protection, Kans., Chester D. Miller & Verlin V. Kuhns, Auct & sale mgr. Donald J. Bowman.

Sept. 13 — Farm sale east of Longford, Ray A. Feathers. Auct. Foster Kretz.

Sept. 13 — Farmland sale northwest of Odell, Nebr., Matilda Shalla estate, Elsie Weiner, exec. Auctions. Schultis & Son & Wolken.

Sept. 15 — Holstein dispersal west of Exeter, Nebr., Vernon Wellman. Sale mgr. Paul W. Rolfmeier; auct art Leitner.

Sept. 15 & 16 — Antiques and personal property at Marysville, Omar Hawkins Est.; Howard Funk, owner. Auct. Don Roche.

Sept. 16 — Real estate & household goods in Hope, Ks., Mrs. W. M. Buttle. Auct. & real est. brokers Carl Schnell and Lee Remy.

Sept. 16 — Household & misc. in Solomon, Kans., Le Roy Woods. Auctions Carl Schnell, Lee Remy & Wm. Schnell.

Sept. 16 — Nemec Brothers farm sale southwest of Hanover, Ks. Marvin L. Heck and Lawrence Welter, aucts.

Sept. 16 — Kans. Quarter Horse Assn. annual State Fair sale in Hutchinson, Floyd H. Krehbiel, sale mgr.

Sept. 16 — Farm sale northeast of Washington, Kans., Nemec Bros. Auctions. Marvin L. Heck and Lawrence Welter.

Sept. 17 — One-owner collection of antiques in Tonganoxie, Kans., sale conducted by aucts Vern Groff and Gene Toby.

September 18 — Farm sale south of Hanover, Dedrick Hillmer. Jim Dickson & Foster Kretz, Auctioneers.

Sept. 19 — Schwertizer Estate Land Auction south of Clay Center. Foster Kretz Auctioneer.

Sept. 20 — Land and farm machinery west of Frankfort Mr. and Mrs. Marc Knudsen. Auct. Don Roche.

Sept. 23 — Household goods in Salina, Kans., R. L. Baker. Auctions Frank Harz and Bob Perry.

R. Kugler estate in Abilene. Auctions Carl Schnell, Lee Remy & Wm. Schnell.

Sept. 23 — Household goods and Antiques, Arthur Rosenberg estate, Olsburg, Kans. Ed L. Fritz, Auctioneer.

Sept. 23 — Real estate at Olsburg. Vernon Holt. Lawrence Welter, auct.

Sept. 27 — Household goods in Clay Center, Charles Wood, Auct. Foster Kretz.

Sept. 30 — Kansas Hampshire Breeders annual show & sale, Horton, Kans., Eddie Hull, Ottawa, sale sec.

Sept. 30 — Household & antique sale at Olsburg. Mrs. Hilma Vogue. Lawrence Welter, auct.

Oct. 3 — Arthur Hay Estate Miltonvale, farm sale. Paul Pruitt, auctioneer.

October 6 — North Central Feeder Sale. Foster Kretz.

Oct. 9 — Fall hog sale in Newton, Kans., Balthrop Farms of Wichita.

Oct. 14 — Farm sale northwest of Abilene, Kans., Claude A. Wells. Auctions. Carl Schnell, Lee Remy & Wm. Schnell.

Oct. 14 — Hereford dispersion, Topeka, Kans., Lloyd H. Gideon.

Oct. 20 — Annual registered Quarter Horse consignment sale in Salina, Kans., Bernard Ireton, sale mgr.; Bob Perry and Roger A. Johnson, aucts.

Oct. 20 — Registered Quarter Horse consignment sale in Salina, Kans., Sale mgr. Bernard Ireton. Auctions. Bob Perry and Roger Johnson.

Oct. 21-25th annual Kansas Guernsey sale in Hutchinson, W. G. Ransom, Williamsburg, co-chairman sale committee.

Oct. 28 — Kansas Milking Shorthorn Society state sale in Hutchinson, Freg Rogers, sale mgr. Dick Sears, auct.

Oct. 30 — Hereford dispersal north of Clay Center, Stanley Hanson. Auct. Foster Kretz.

Nov. 4 — Crowther-Walker Quarter Horse production sale in Salina, Duane Walker, Canton, sale mgr.

Nov. 4 — All breed calf sale in Manhattan, Olson, Fagerberg & Hawkinson, joint sale.

Nov. 3 — 5th annual Hammarlund-Shamrock Angus sale. St. Marys, Kansas.

Nov. 10 — John Stephenson and Becker Angus farm joint production sale, Downs, Kans.

Nov. 10 — Registered Hereford sale at Paxico, Kans., Garland Gideon & Son.

Nov. 15, 1967 — Registered Hereford sale, Smolan, Johnson Hereford Farms; Elmer L. Johnson & Sons.

Nov. 18 — Kocher Herefords production sale in Onaga, Herman Kocher & Sons.

Nov. 18 — State ewe sale in Hutchinson, Kans. Purebred Sheep Breeders Assn., V. E. McAdams, sec.

Nov. 21 — Hereford production sale in Marysville, Peterson's Herefords. Elmer Peterson & Son.

Herefords. Elmer Peterson & Son.

Nov. 25 — Fall sale of Arbutnot Herefords, Haddam, Ka. Bob Arbutnot.

The Growing Hog Market Is At

WASHINGTON SALES CO.

TRY US SOON

HOGS every TUESDAY

CATTLE every WEDNESDAY

A Growing Market for Finished Cattle

Barn Phone EA 5-2266 Residence EA 5-2393

Washington, Kans.

J.C. LIVESTOCK SALES

SALE EVERY SATURDAY

HOGS START AT 11:00 A.M.

CATTLE AT 1:00 P.M.

We had a good active market on all classes of cattle, which looked to be steady with a week ago. Hogs were off some. There were mostly feeder cattle, and they sold on a very strong market.

SPECIAL CONSIGNMENTS FOR SATURDAY, SEPTEMBER 9

Entire herd of 117 head of cattle, including 85 black cows, balance whitefaces. These are all young cows, some with calves, some heavy springer heifers due to freshen. There will be from 50 to 60 calves in this consignment, all to be sorted to suit the buyers.

4 real choice Holstein heifers, heavy springers, coming with first calves. 1 outstanding 4-year old black bull, 30 head Holstein steers, approximately 500 lbs. 6 piggy gilts, all vaccinated. 150 head of light, thin cattle from one owner, 50 Holstein steers 450-550 lbs., balance light yearlings, whiteface and black whiteface 550-650 lbs.

STEER CALVES			COWS		
22 whifce steers	500 @	28.15	4 holstein steers	405 @	24.00
8 black steers	605 @	27.50	24 holstein steers	805 @	22.00
22 black steers	530 @	28.75			
1 whifce steer	390 @	29.75	Good cows sold for \$16.50 to \$18.00		
2 whifce steers	340 @	27.75	Heiferettes sold at \$21 others \$15 to \$16.		
14 whifce steers	360 @	21.50			
10 whifce steers	540 @	27.05			
11 whifce steers	570 @	28.50			
8 whifce steers	635 @	27.55			
HEIFER CALVES			HOGS		
2 whifce heifers	390 @	26.00	26 mixed hogs	235 @	19.20
5 black heifers	535 @	25.10	9 red hogs	223 @	19.15
5 whifce heifers	505 @	25.60	24 mixed hogs	229 @	19.15
12 whifce hfrs	620 @	25.10	14 mixed hogs	227 @	19.20
9 mixed heifers	590 @	24.70	24 hamp hogs	210 @	19.00
7 black heifers	585 @	24.60	10 mixed hogs	250 @	19.00
16 whifce heifers	510 @	26.10	24 hamp hogs	210 @	19.00
			10 mixed hogs	250 @	19.00
			47 mixed hogs	237 @	19.10
			13 white hogs	205 @	19.10
FAT CATTLE & FEEDERS			SOWS		
12 blk&blkwif str	935 @	24.35	1 red sow	310 @	18.50
16 black steers	855 @	24.20	4 hamp sows	440 @	17.50
18 whifce steers	810 @	25.95	1 hamp sow	365 @	17.70
1 charolais steer	890 @	25.20	11 red sows	450 @	16.70
12 whifce steers	715 @	26.15	1 hamp sow	340 @	17.30
1 red brnface str	915 @	24.50			
9 black steer	875 @	24.95			
HOLSTEIN STEERS			PIGS		
2 holstein steers	790 @	22.00	Big pigs 50 lbs and up \$10 to \$12 per head. Smaller pigs sold for \$12 to \$14 and little pigs went for \$10 to \$12 per head.		
2 holstein steers	900 @	21.60			

LICENSED AND BONDED

BARN PH. JUNCTION CITY CE 8-1471

If you have livestock to appraise, call:

VERN LANGVARDT, Manager, 502 UPLAND

HOWARD LANGVARDT, Auctioneer, 520 UPLAND

HERB NEUMEYER, White City, Phone 349-2863

Ronald Rice Motors, Inc.

CHEVROLET OLDSMOBILE CADILLAC

North Kansas' Largest Volume Dealer

NW 2nd Phone CO 3-4000 ABILENE, KANS.

For A Better Buy On Older Cars

You Can't Beat These For Quality & Price

These Cars Would Make

Excellent School Cars

1957 BUICK 4 door hardtop	\$295
Radio, heater, automatic transmission.	
1958 FORD 2 door	\$295
Radio, heater, stick shift.	
1959 CHEVROLET Impala 2 door V-8 hardtop	\$895
Radio, heater, automatic transmission, power steering, power brakes.	
1959 CHEVROLET Impala 2 door V-8 hardtop	\$1295
Radio, heater, automatic transmission, power steering, power brakes.	
1959 CHEVROLET 4 door V-8	\$695
Radio, heater, automatic transmission, power steering, power brakes.	
1959 RAMBLER Classic 4 door V-8	\$395
Radio, heater, automatic transmission, air conditioner.	
1960 FORD Custom 4 door V-8	\$95
Radio, heater, stick shift.	
1960 CHEVROLET Bel Air 4 door 6	\$695
Radio, heater, automatic transmission.	
1960 FALCON 2 dr. wagon	\$695
Radio, heater, stick shift.	
1960 PLYMOUTH Savoy Convertible	\$495
Radio, heater, automatic transmission, power steering.	
1961 RAMBLER Classic 4 door 6	\$495
Radio, heater, stick shift.	
1962 CHEVY II Nova 2 door 6, hardtop	\$1095
Radio, heater, automatic transmission, power steering, power brakes.	
1962 CHEVROLET Impala 4 door V-8	\$1095
Radio, heater, automatic transmission, power steering, power brakes.	
1962 FORD Galaxie 4 door	\$795
Radio, heater, stick shift.	

CATTLE SALE EVERY Wednesday

Starting 1:00 p.m. at

NEWTON, KS.

We have been farmers and stockmen all our lives. We should know how to conduct a sale for the best interests of the area.

CALL US ANY TIME

We'll be glad to look over your cattle.

No Obligation

— OWNERS —

Ray Dohrman

"Bill" Dohrman

Vern Koch

— Auctioneer —

Floyd Gehring

Newton Livestock & Commission Co.

Barn Phone AT 3-6700

September 5, 1967
Grass & Grain **27**

Brown Biggest Fertilizer User
Brown County was the state's biggest fertilizer user in the first half of 1967, with commercial fertilizer manufacturers reporting sales of 18,519 tons in that northeastern county. Marshall was the next big user with 14,822 and Doniphan was next at 14,678. Nemaha, Reno, Atchison, and Jackson ranked next in order. Total usage in the state was 478,678 tons, down about 2% from the same period a year ago. Nitrogen accounted for more than 70% of the total plant nutrients sold.

Machinery Firms Disappointed
Sales of farm machinery may very well set a record this year, but it also is likely to be a disappointing year for many companies in the industry, the New York Times business section reported last week. The reason is that the slight increase expected for this year will be contrasted with a hefty one in 1966, which was the best year in the industry's history. On top of that, rising costs are squeezing profits, despite increases from 1966 levels averaging 3 to 5 percent. Later this year, most of the industry will negotiate new contracts with the United Auto Workers of America, which, it seems certain, will mean still higher costs. Still, executives of the industry mostly voice optimism.

Market Is At
S. CO.
AY
SDAY
ED BURT
Residence EA 5-2383
Kans.

CK SALES SATURDAY
T 11:00 A.M.
1:00 P.M.
classes of cattle, which
Hogs were off some.
and they sold on a very
NMENTS
SEPTEMBER 9
including 85 black cows,
young cows, some with
s due to freshen. There
pigment, all to be sorted

You can't beat Riverside® tires at Wards low prices!

REPLACEMENT
LEVEL
TRUCK
Single bead
14.88
8.00-16
PLUS 7.38
F.T. AND
RECAPABLE
CASING.

**NO MONEY DOWN...
BUY NOW AND SAVE!**

Pick-up, Panel, Light van, Fleet operator or single truck owner. Whatever your truck and whatever your needs, here's the tire that will beat expressways yet give you good performance off the road as its deeply-slanted tread churns out 9-row traction.

CAP/BASE TREAD CONSTRUCTION

MAKES RIVERSIDE TRUCK TIRES OPERATE 40° COOLER

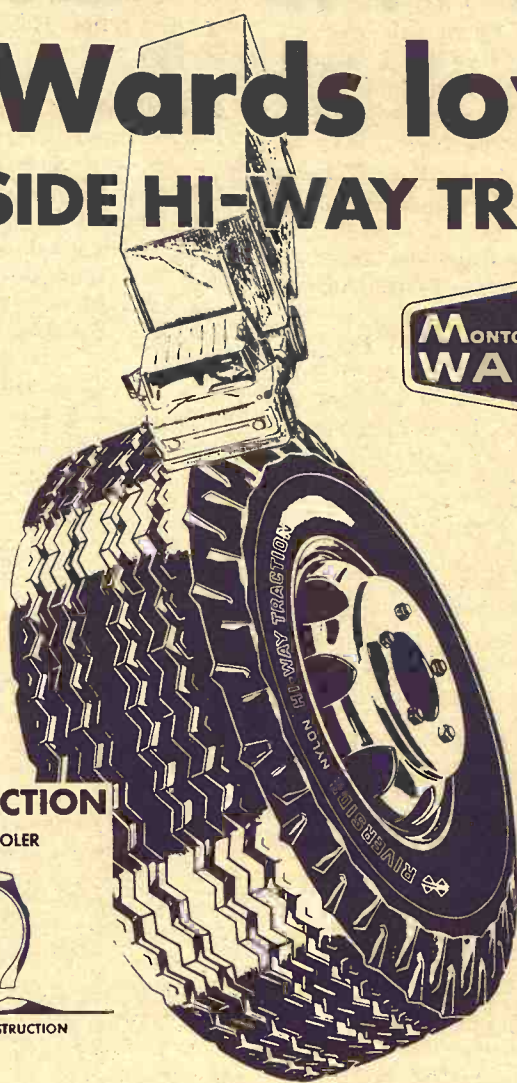
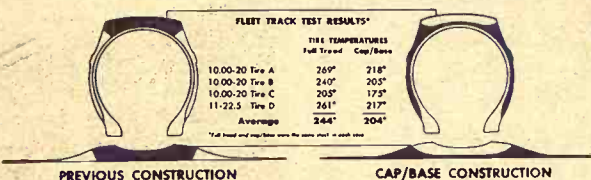

NYLON
CORD
TRUCK
Dual bead
41.66
2.35-20
PLUS 6.10
F.T. AND
RECAPABLE
CASING.

**STOP IN YOUR WARDS
TIRE CENTER TODAY!**

When the big equipment starts rolling here's the tire and price that will put profit into every mile of operation. Not only does it give good stability and control, but with its strong, Riverside engineered nylon cord body it comes back for recap after recap.

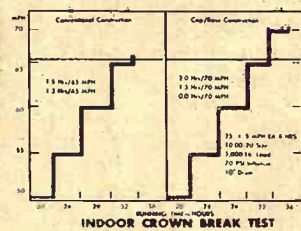

And it increases durability for sustained high speed driving!
The chart at left shows how the temperature advantage from cap/basic tread construction increases durability. The tires were started at 75 mph and speed was increased 5 mph every 4 hours. As the results show, the tires with conventional construction failed at 65 mph. The tires with cap/basic construction completed their 65 mph run and went on to 70 mph. To others the difference may seem small. But as a trucker you know that every penny saved on tires is a penny in your pocket. And that's the best reason we know of to buy Riverside!

DELIVERY AND MOUNTING FREE WITHIN 50 MILES OF JUNCTION CITY
OUT-OF-TOWN SHIPMENTS PRE-PAID BY
WARD'S TRUCK TIRE CENTER
1010 West 6th Junction City, Kan. CE 8-4350

Reynolds Sale Barn

ABILENE, KANS. CO 3-3394

SELLING EVERY FRIDAY AFTERNOON
Starting At 1:00 p.m.

Consignors from near and far brought in a big run last Friday. Many good buyers paid steady to strong prices for all classes offered. Listed below are represented sales made:

CONSIGNED		
FRIDAY, SEPTEMBER 8		
• 20 Choice Angus Cows, 11 calves by side, balance heavy springers.		
• Also several loads of feeder steers and heifers.		
BULLS		
1 bull-----	1720 @	21.80
1 bull-----	1240 @	22.30
1 bull-----	1630 @	21.70
1 bull-----	1320 @	20.90
COWS		
1 holstein cow ---	1430 @	17.50
2 holstein cows ---	1155 @	17.30
1 holstein cow ---	1300 @	16.70
1 holstein cow ---	1200 @	16.00
1 holstein cow ---	1315 @	16.20
2 cows-----	1280 @	16.15
1 cow-----	1280 @	16.60
9 canners-----	932 @	15.75
STOCKER & FEEDER STEERS		
20 whiface steers ---	535 @	30.00
12 blkwhif steers ---	480 @	29.75
6 whiface steers ---	525 @	29.80
4 whiface steers ---	438 @	29.90
16 black steers ---	581 @	28.40
7 whiface steers ---	535 @	29.20

17 whiface steers ---	651 @	27.50
9 black steers ---	615 @	27.00
3 blkwhif steers ---	586 @	27.40
4 black steers ---	471 @	26.80
25 whiface steers ---	737 @	26.10
13 whiface steers ---	811 @	26.00
44 whiface steers ---	745 @	26.05
10 black steers ---	695 @	26.60

STOCKER & FEEDER HEIFERS		
18 blk&blkwf heifers	426 @	27.10
12 blk&blkwf heifers	526 @	26.60
23 whiface heifers ---	638 @	25.75
6 whiface heifers ---	563 @	25.90
4 whiface heifers ---	566 @	25.60
11 blkwhif heifers ---	745 @	24.95
16 blkwhif heifers ---	583 @	25.00
3 whiface heifers ---	560 @	25.70
8 blkwhif heifers ---	535 @	25.55
8 mixed heifers ---	608 @	24.40
5 blkwhif heifers ---	597 @	25.10
10 whiface heifers ---	727 @	24.90
12 blkwhif heifers ---	648 @	24.05
4 black heifers ---	773 @	24.50
5 blkwhif heifers ---	537 @	25.50
15 blkwhif heifers ---	537 @	25.50
44 medqualityblks ---	683 @	24.60
4 shthorn heifers ---	676 @	24.00
3 black heifers ---	531 @	24.00
8 whiface heifers ---	431 @	25.65
4 whiface heifers ---	487 @	25.50

WE ARE OPEN 24 HOURS A DAY

Livestock is our business... our only business. Licensed, bonded and operating under Gov't Supervision.

For information, requests for appraisals at no obligation, or inquiries regarding coming sales, call me at any time, day or night.

DUDE REYNOLDS Abilene, Kans.
CO 3-3394

Bring your cattle in at any time day or night; we'll handle them for you at your request.

Sale Every Thursday

Hogs 11:30 a.m.
Cattle 1 p.m.

We had another large run of cattle at our sale Thursday. Feeder cattle were steady. Cows were 50¢ higher. Light stocker cattle in good demand but few in numbers. There seems to be a very good demand for all classes of feeder cattle. The extreme top on butcher hogs was \$19.40 which is \$1.20 lower than a week ago. Weaning and feeder pigs were about steady and in good demand but also few in number. The following is a sampling of our consignments:

FAT CATTLE & FEEDERS		
3 whiface steers ---	627 @	26.20
21 mixed steers ---	754 @	26.05
12 mxd whiface strs	762 @	25.90
6 whiface steers ---	760 @	25.50
40 black steers ---	618 @	25.50
4 mixed steers ---	735 @	25.40
36 mixed steers ---	818 @	25.00
12 mixed steers ---	735 @	24.80
10 black heifers ---	534 @	24.55
17 mixed steers ---	634 @	24.50
7 mixed steers ---	823 @	25.35
17 mixed steers ---	881 @	25.25
3 black heifers ---	573 @	24.40
COWS		
1 holstein cow ---	1415 @	17.40
1 brn swiss cow ---	1315 @	17.00
1 holstein cow ---	1400 @	16.60
1 roan cow ---	1460 @	16.20
2 whiface cows ---	1085 @	15.95
BULLS		
1 black bull ---	1565 @	22.20
1 whiface bull ---	1375 @	21.70
1 whiface bull ---	1850 @	21.20
BULL & STEER CALVES		
1 whiface bull calf ---	225 @	35.00
2 black bull calves ---	278 @	33.25
14 mixed steers ---	410 @	30.30
5 whiface steers ---	439 @	28.40
1 black steer ---	405 @	28.25
1 black bull calf ---	465 @	27.50
3 mixed steers ---	318 @	27.00
1 whiface steer ---	405 @	26.75
10 black steers ---	486 @	26.70
HEIFER CALVES		
1 whiface heifer ---	190 @	33.00
1 black heifer ---	220 @	29.50
1 whiface heifer ---	280 @	26.50
6 whiface heifers ---	390 @	24.40
1 black heifer ---	280 @	22.75
9 whiface heifers ---	500 @	22.60
2 black heifers ---	445 @	22.50
2 red heifers ---	430 @	22.25
1 spotted heifer ---	410 @	21.25
HOGS & PIGS		
2 white fats ---	231 @	19.40
3 red fats ---	240 @	19.35
7 red fats ---	250 @	19.30
23 white fats ---	234 @	19.25
2 mixed sows ---	328 @	18.20
3 hamp sows ---	400 @	17.95
2 red sows ---	485 @	17.40
1 hamp boar ---	665 @	12.10
1 white boar ---	580 @	12.10
5 hamp feeders ---	127 @	19.70
4 mixed feeders ---	160 @	18.00
20 mixed pigs ---		17.75
4 mixed pigs ---		17.25
52 mixed pigs ---		16.50
10 white pigs ---		15.50
47 mixed pigs ---		13.50

RALEIGH BREEDING, MANAGER

barn HI 3-3671; home HI 3-3547

Auctioneer: Larry Lagasse,
Ph. Concordia, Kans. CH 3-1714

LIVESTOCK & COMMISSION CO.
MARYSVILLE, KANSAS

Marysville

Sell At St. Marys

Sell
Or Buy

Cattle & Hogs

By
Auction

Tuesdays

Another good sale this week selling 1833 cattle. Our market was very active and mostly steady, however, a few spots might have been 25¢ to 50¢ lower. All grades of killing cows were 25¢ to 50¢ lower.

STOCKER & FEEDER STEERS

13 black steers	563 @	29.85
9 whif steers	562 @	29.70
16 black steers	566 @	27.80
12 black steers	612 @	27.75
8 wfbkwhif steers	591 @	27.60
5 short horn steers	595 @	27.50
6 whiface steers	603 @	27.50
8 whiface steers	608 @	27.40
6 whiface steers	611 @	27.20
28 whiface steers	645 @	27.00
3 mixed steers	666 @	27.00
3 blkwhif steers	638 @	26.95
8 whiface steers	598 @	26.85
6 blk&blkwhif steers	664 @	26.65
30 black steers	672 @	26.60
7 black steers	649 @	26.60
4 whiface steers	646 @	26.40
8 black whif steers	696 @	26.40
2 whiface steers	680 @	26.30
7 charolais steers	602 @	26.20
3 blkwhif steers	710 @	26.10
15 black steers	611 @	26.05
17 black steers	787 @	25.85
39 mixed steers	812 @	25.75
11 mixed steers	826 @	25.75
34 black steers	745 @	25.75
12 whiface steers	784 @	25.70
16 mixed steers	750 @	25.65
11 mixed steers	878 @	25.60
31 mixed steers	871 @	25.60
8 charolais steers	786 @	25.50
17 mixed steers	867 @	25.50
20 mixed steers	882 @	25.50
22 black steers	843 @	25.50
12 mixed steers	789 @	25.40

17 mixed steers	853 @	25.25
13 blk&blkwhif steers	936 @	25.20
58 mixed steers	973 @	25.00
13 black steers	726 @	24.90
15 whiface steers	1133 @	24.80

STEER CALVES

1 whiface steer	215 @	35.50
1 black bull	180 @	33.00
9 whiface steers	435 @	31.40
4 whiface steers	467 @	30.90
6 black steers	415 @	30.90
1 black steer	440 @	30.50
3 whiface steers	470 @	30.50
3 black steers	448 @	30.10
2 whiface steers	525 @	30.00
10 whiface steers	490 @	29.50
2 black steers	525 @	29.10
2 black bulls	482 @	29.00
3 black steers	482 @	29.00
3 black steers	468 @	28.90
2 whiface steers	510 @	28.80
13 black steers	550 @	28.80
14 black steers	523 @	28.70
2 black steers	505 @	28.70
16 blk&blkwhif steers	534 @	28.40
14 wfbkwhif steers	455 @	27.80
2 whiface steers	555 @	27.10
4 blkwhiface steers	490 @	26.70
5 brof steers	511 @	26.60
3 mixed steers	480 @	26.60
4 blk&blkwhif steers	522 @	26.10

For Information or Estimates

Rezac Barn	St. Marys 437-2999
Delaine Rezac	St. Marys 437-6266
Elmer Imthurn	Maple Hill MI 3-2440
Paul Kramer	St. Marys 437-2993

Auctioneers: Lawrence Welter, Gene Toby

STOCKER AND FEEDER HEIFERS

12 whiface heifers	561 @	26.15
9 blk&blkwhif heifers	563 @	25.80
4 black heifers	572 @	25.70
5 blkwhif heifers	580 @	25.70
23 whiface heifers	611 @	25.70
9 whiface heifers	607 @	25.50
36 mixed heifers	684 @	25.50
42 mixed heifers	679 @	25.45
23 mixed heifers	668 @	25.45
28 mixed heifers	612 @	25.40
4 whiface heifers	603 @	25.30
5 black heifers	567 @	25.30
6 whiface heifers	564 @	25.30
4 whiface heifers	636 @	25.25
8 black heifers	591 @	25.20
9 mixed heifers	560 @	25.10
30 whiface heifers	837 @	25.00
10 black heifers	607 @	24.90
5 mixed heifers	610 @	24.10
34 black heifers	648 @	24.00
28 mixed heifers	690 @	23.85
9 mixed heifers	631 @	23.10
2 whiface heifers	590 @	23.10
11 mixed heifers	638 @	22.15

HEIFER CALVES

2 whiface heifers	202 @	27.50
1 blkwhiface heifer	270 @	27.50
8 whiface heifers	514 @	26.80
9 whiface heifers	514 @	26.80
15 black heifers	451 @	26.70
2 black heifers	405 @	26.60
13 black heifers	526 @	26.40

4 blkwhiface heifers	504 @	26.35
14 black heifers	492 @	26.35
4 blk&blkwhif heifers	445 @	26.10
5 black heifers	492 @	26.00
4 whiface heifers	472 @	25.90
15 whiface heifers	550 @	25.80
3 whiface heifers	505 @	25.30
2 whiface heifers	502 @	25.25
9 black heifers	532 @	25.20
6 whiface heifers	536 @	25.00
7 whiface heifers	550 @	24.60
6 short hn heifers	473 @	24.50
2 whiface heifers	545 @	24.25
2 whiface heifers	540 @	23.70

COWS

2 whiface hfrets	817 @	18.60
4 black hfrets	808 @	18.50
1 holstein cow	1210 @	17.50
2 holstein cows	1415 @	17.10
3 whiface cows	1088 @	17.00
3 black cows	1026 @	16.50
1 whiface cow	1060 @	16.50
2 black cows	970 @	16.50
1 brn swiss cow	1480 @	16.40
1 whiface cow	1170 @	16.20
2 holstein cows	1200 @	16.00
3 black cows	900 @	15.80
1 holstein cow	1030 @	15.60
1 red cow	815 @	15.35
2 black cows	955 @	15.30
5 whiface cows	1125 @	15.25
1 whiface cow	990 @	14.70
1 black cow	910 @	13.70
1 brownface cow	1060 @	13.10
14 wf cws&char cfs		238.00

LIVESTOCK COMMISSION COMPANY

Rezac



St. Marys, Kans.



FRIDAY SALES START September 8

3 Sales Weekly Until Further Notice
MON. — THURS. — FRI.

To better serve this area the management of the Farmer & Ranchers have decided to sell cattle on Friday also. This will not effect our Monday or Thursday sale.

We sincerely appreciate the opportunity to serve you the customers of this great area. We want to thank each and every consigner, who has helped make this, The Auction on the Grow. We assure you we will leave nothing undone to serve you better. Let us know if you have any cattle to sell. Our Thursday and Friday sale will start at 12:00 o'clock.

We sold 588 hogs, 2086 cattle last week. Our hogs were about \$1 lower than the week before. The top paid was \$20.00. Our cattle market was very active, steady to higher on all classes except cows, which were about 50¢ lower. The replacement cattle were steady to spots 50¢ higher. We sold several loads of feeder steers, at \$26 and above.

CATTLE

Russell Richards, Bavaria	1 hol cow	1225 @	15.10
Gourley Bros., Lincoln	1 whif cow	1235 @	16.40
Bob Hall, Lincoln	1 hol str	1075 @	23.00
George Harman, Ellsworth	3 whif hfrs	491 @	25.70
Amos Nelson, Minneapolis	1 whif cow	1055 @	16.00
Amos Nelson, Minneapolis	1 whif cow	1115 @	13.90
Kenneth Trickle, Miltonvl	5 whif str	539 @	27.90
R.H. Wienke, Lorraine	10 blkwhf hfrs	559 @	24.70
Emil Hlaus, Wilson	5 blkwhf str	875 @	25.50
S. E. Peterson, Burdick	8 blkwhf str	562 @	25.10
Bernard Kratzer, Lorraine	3 whif str	463 @	29.00
Bill Murphy, Minneapolis	1 chil bl	2050 @	22.60
Von Lee, Tescott	1 hol cow	1265 @	16.90
W. Wing, Minneapolis	6 whif cows	1249 @	16.20
Kent Shaffer, Ada	5 whif str	660 @	26.50
N.N. Gas, Bushton	6 whif str	705 @	26.00

Henry Glahn, Gypsum	7 whif str	548 @	30.20
W. Wing, Minneapolis	9 whif hfrs	534 @	26.00
Dalen Wealhered, Tescott	12 whif str	749 @	26.00
Dalen Wealhered, Tescott	17 whif str	832 @	24.80
Paul Roher, Arlington	10 mixed hfs	539 @	25.30
Chet Dewey, Culver	11 blk st	656 @	26.50
Chet Dewey, Culver	12 blk hfrs	627 @	24.95
Elmer Weis, Bavaria	35 whif hfrs	612 @	25.05
Elmer Weis, Bavaria	20 whif hfrs	698 @	25.20
Arnold Yauk, Roxbury	41 whif str	712 @	26.00
John Whiteman, Ltl. River	28 blk&blwhf str	727 @	25.90
Bob Martin, Henington	24 whif hfrs	729 @	24.85
Bob Martin, Henington	14 blk hfrs	667 @	24.80
Walter LeClair, Lyons	27 whif hfrs	691 @	25.20
Walter LeClair, Lyons	33 blk&blwhf hfrs	692 @	25.15
Cleo Atchley, Minneapolis	39 whif str	861 @	25.80
Eddie Haslauer, Enterprise	67 mx hfrs	669 @	24.27
Carl Hadine, McPherson	21 whif str	818 @	26.30
Clarence Anderson, Linds.	6 blk steers	417 @	32.20
Clarence Anderson, Linds.	9 blk steers	546 @	29.60
Clarence Anderson, Linds.	8 blk hfrs	451 @	26.30
Leo Schroeder, Beverly	16 whif hfrs	614 @	25.20
Leo Schroeder, Beverly	31 whif hfrs	685 @	25.25
Jarold Johnson, Brookville	29 hol str	958 @	22.10
Jarold Johnson, Brookville	14 blk str	923 @	24.00
Roy McCormick Bavaria	41 whif str	833 @	24.70

FOR INFORMATION OR ESTIMATES

LAURENCE CLEMENCE	Abilene	Phone CO 3-3091
MERRILL CHRISTIANSEN	Durham	Phone 732-3371
BOB MUIR	Salina	Phone TA 3-2963

Market Reports
Radio Station KSAL, Salina
6:45 a.m. Every
Monday, Wednesday & Friday
KFRM
6:55 a.m. Mon. through Fri.

Central Kansas Most Modern Livestock Auction... West Side Of Salina
THREE SALES EVERY WEEK

MONDAY

Hogs & Cattle

Hogs sell at 11:00 a.m. followed by our regular cattle sale as they are unloaded.

THURSDAY & FRIDAY

Cattle Only

Selling starts at 12:00. Cattle will sell in the order they are consigned on the books.

Gordon Christiansen, Durhm	30 mixed sts	861 @	24.85
Bob Muir, Salina	82 whif str	833 @	25.95
A. B. Leander, Smolan	42 whif str	809 @	26.40
A. B. Leander, Smolan	25 blk&blwts	870 @	25.60
HOGS			
Palmer Price, Salina	10 mxhd hgs	206 @	19.60
Dean Stauffer, Salina	13 mxhd hgs	212 @	19.85
Eldon Arpin, Salina	10 wht hgs	212 @	19.70
Lyle Cline, Lincoln	13 mxhd hgs	222 @	19.90
Bell & Bell, Beverly	14 wht hgs	246 @	19.15
Marilyn Burger, Assaria	3 red sows	372 @	17.90
Art Weis, Minneapolis	6 mxhd hgs	229 @	19.55
Denny Graham, Benn.	24 wht hgs	225 @	20.05
George Wagner, Brookville	9 wht hgs	216 @	20.00
Jr. Zumbrunn, Chapman	17 hmp hgs	217 @	19.75
James H. Griffin,	11 hmp hgs	224 @	19.95
Perry Bradley, Niles	6 hmp hgs	209 @	19.65
Emery Frost, Smolan	18 mxhd hgs	216 @	20.00
Fred Bolte, Lincoln	12 mxhd hgs	230 @	19.70
Arvin Merier, Lincoln	19 mxhd hgs	226 @	19.95
John Benfers, Longford	7 wht hgs	224 @	19.70
Richard Mortimer, Gypsum	7 blt sows	310 @	18.40
Ray Turnbull, Jct. City	15 mxhd hgs	204 @	19.55
Roger Kohman, Gypsum	16 mxhd pigs		14.50
W. R. Biggs, Barnard	25 blt pigs		17.75
Everett Keller, Salina	12 mxhd pigs		16.00

Farmers & Ranchers
LIVESTOCK COMMISSION CO.



West on old US 40
Barn Phone
913 TA 5-0211 SALINA, KS.

Bonded

Licensed