Time Is Here
quipment Ready?
out Your Tires?
aster 9
k Tires
OR EVERY JOB AT
TIRE HEADQUARTERS
BATTERI
Buy Now &
Important
PENNY
RELIA
24 Mo. G
12 Volt 15
With Ex
ALL TIRES 6-PLY NYLON TUBE TYPE
Service P
913 776
DOWNT
MANHATT
JCPenne
auto center
The values are here

rys

	1 jersey cow
	1 blk cow
	1 wf cow
	1 blk cow
	1 red cow
	2 blk cows
429 @ 45.60	1 wf cow
400 @ 45.50	1 wf cow
406 @ 45.00	24 blk cows
420 @ 44.75	1 wf cow
446 @ 44.75	1 wf cow
452 @ 44.50	5 blk cows & chs
445 @ 43.75	8 blk cows & chs
503 @ 43.60	2 blk cows & chs
445 @ 43.10	
401 @ 43.00	
506 @ 42.60	
448 @ 42.40	
460 @ 41.50	
465 @ 41.40	
486 @ 40.75	
536 @ 40.50	
397 @ 40.25	
535 @ 40.25	
509 @ 39.90	
511 @ 39.30	
510 @ 38.40	

COWS

880 @ 28.25	10 blk cows & ch
1140 @ 26.40	10 blk cows
1140 @ 26.40	8 blk cows
800 @ 26.00	18 blk cows
990 @ 25.90	25 blk cows
1085 @ 25.90	11 blk cows
1345 @ 25.80	33 blk cows
1470 @ 25.75	21 blk cows
1155 @ 25.50	12 blk cows
1220 @ 25.40	

STOCK COMMISS
COMPANY
St. M
CERTIFIED
is Rezac

GRASS & GRAIN

18th Year No. 38 November 21, 1972

Frustrating Harvest

With about half the state's $200-million grain sorghum crop in the bin, with thick mud or newfallen snow hampering harvesting efforts, and with grain-laden heads bending under the weight of last week's rain and snow, the 1972 milo crop in Eastern Kansas faces potentially heavy damage.

In past years, nearly 80 percent of the state's grain sorghum crop has been harvested by the second week of November. But, due to continued rains, neither the milo nor the fields have dried enough to permit widespread harvesting.

"This snow could be very damaging," said a source at the Kansas Crop and Livestock Reporting Service. "We certainly didn't need the moisture we got last week and we don't need the moisture we're getting now.

"We would have preferred 10 days to 2 weeks of drying weather that would have permitted farmers to harvest their fall crops, and would have stimulated additional wheat growth.

"We're still hoping for some warmer weather later this month or during December so the wheat can get rooted down."

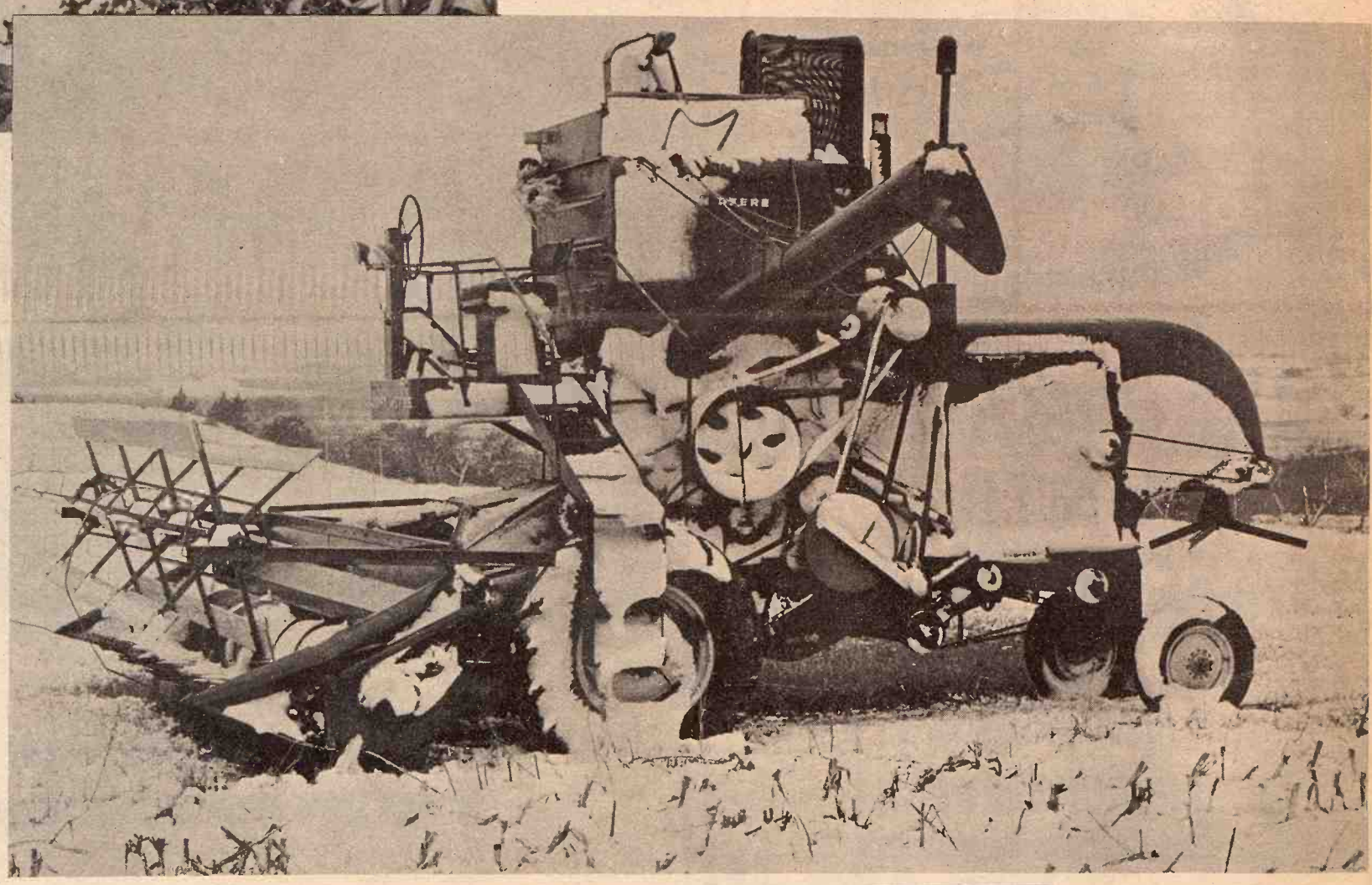

SNOW CLAD COMBINE
This combine covered with snow from a storm early last week was parked by a milo field that was cut. Unfortunately there were a lot of other combines in fields that weren't completely cut.

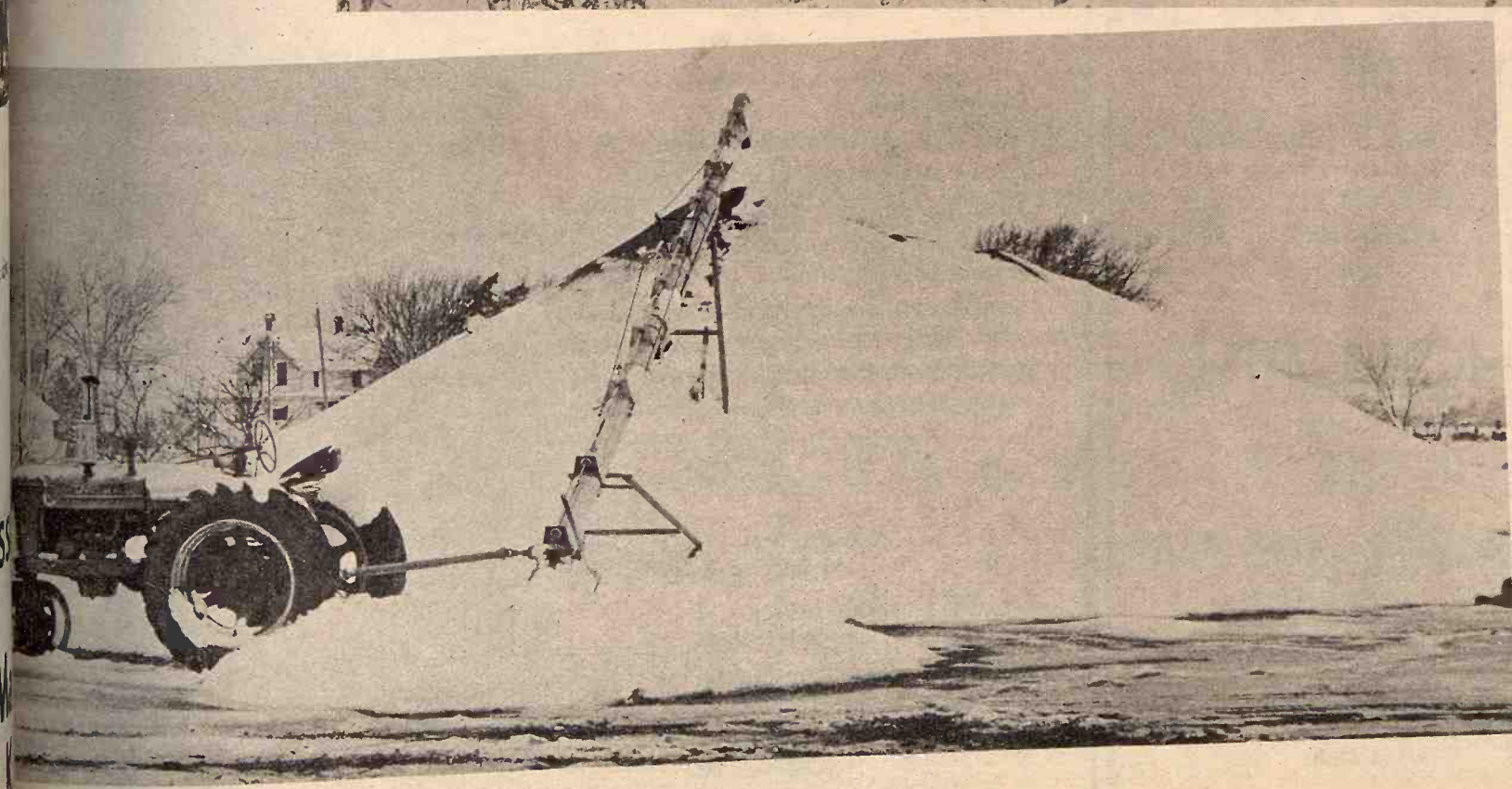

CONCEALED GRAIN PILE
Milo piled near an elevator in Waterville is covered with a blanket of snow. Apparently the elevator was a victim of the grain deal boxcar shortage, and had to pile the grain outside.

Vocational Oriented Education For Northwest Kansas Grade Schoolers

Northwest Kansas grade school students are finding a new twist in their educational process.

Formerly those in the lower grades were learning arithmetic and other studies so they could advance to the next grade, Gary Jarmer, director of the Unified Schools Association for Vocational education at Hill City, said.

Now, what grade schoolers learn will be designed to be useful to them in a job in later life, he said.

U-SAVE, as Jamer calls the organization, is designed to prepare students for a career. Hopefully, he added, a career in Northwest Kansas.

"We're trying to help about 600 teachers to understand this philosophy and use it in their classrooms," he said. "We're trying to relate that people will become employed someday.

"In this process," he added, "we need to help youngsters understand about job possibilities."

U-SAVE, Jarmer said, began about a year ago with 5 area school districts who were exploring ways to increase their vocational education departments.

Now, he added, U-SAVE represents 18 school districts throughout Northwest Kansas. "We have a pretty good hunk of Northwest Kansas, actually, with all the schools involved."

Unified school districts participating in the U-SAVE program are Almena, Atwood, Hill City, Hoxie, Jennings, Kensington, Kirwin, Lenora, Logan, Morland, Norton, Oberlin, Palco, Phillipsburg, Plainville, Smith Center, Stockton and WaKeeney.

An operating budget of $109,000 for U-SAVE was granted last February from the U.S. Office of Education. The U-SAVE office is located at Hill City.

Jarmer said his office has surveyed 4,000 students out of area high schools and found that although 52 percent of them begin college only 32 percent of these finish 4 years later.

In addition, Jarmer said, 20 percent take jobs right out of high school.

Jarmer said most high schools are oriented toward college preparation but only 16 percent of Kansas high school graduates receive a college degree.

"I think we need to take a look at our educational system and ask ourselves if we're really doing the job that needs to be done." he said.

Too many students, according to Jarmer, are in college with no plans and without reason.

Jarmer says career education is a "womb-to-tomb" concept but, currently, U-SAVE is concentrating on students in kindergarten through grade 8.

In grade school, he said, it is important that youngsters realize they are learning so they will be better able to fit into society.

In junior high school, he said, students should be thinking of careers at a greater depth and in senior high school, students should be considering careers strongly with some-on-the-job experience.

"When they get out of high school they should have enough skills so they can get a job or get additional training at a vo-tech school, community junior college or at a 4-year college or university," he explained.

Jarmer said his office is currently working on a proposal to provide additional vocational training through a cooperative effort of school districts.

Most small schools in Northwest Kansas, he said, can offer only limited practical training such as typing and vocational agriculture. A cooperative effort, he explained, could offer the student a wider range of training such as mechanical electrical.

In addition, he said, the schools could have on-the-job training available where students would actually work with someone already in the field.

Jarmer says the program can be one answer to the declining population of Northwest Kansas. "We're trying to point out that there are some careers which do not exist in Northwest Kansas."

With the population declining, Jarmer said it is important that students return to the area. "In all of the counties that we serve there isn't one of them that has had less than a 10 percent population decline," he said.

"If this career education thing can help students see that careers do exist then perhaps they would consider coming back."

GRASS & GRAIN
The Mid-Kansas newsweekly published each Tuesday at 1531 Yuma, (Box 1009) Manhattan, Kansas, 66502 by Ag Press Inc. Second class postage paid at Manhattan, Kansas.
Subscription: $4 year
Circulation. 14,200

NEW HOLLAND
LET'S TRADE COMBINES

Come See Us
and exchange your present combine for a new NEW HOLLAND
BIG CAPACITY
RELIABILITY
AND YOUR TOTAL GRAIN CROP IN THE BIN IS WHAT N-H offers you.

FREE FINANCING UNTIL SEASON OF USE

NEW HOLLAND PURCHASE PLAN
makes it easier to own the best

INVESTMENT CREDIT
See your N-H dealer about investment credit when you purchase new NEW HOLLAND equipment before Jan. 1, 1973

NEW HOLLAND

HERINGTON
Lockard Implement Co.
913/258-3511

BELOIT
Moritz Implement Co.
913/738-3541

ABILENE
Wright Implement Co.
913/263-2061

CONCORDIA
Gould Implement Co., Inc.
913/243-2609

CLAY CENTER
Porter Equipment Co.
913/632-5202

TOPEKA
Henry Sales & Service
913/354-7641

EUREKA
Truskett Equipment Co.
316/583-6379

MARION
Lynn's Truck & Tractor Co.
316/382-2188

*Mfr's. est. max.

New 1466 Turbo. Our new engine gives you more usable power.

Anybody can sell you horsepower. But not this kind.

Our 436 cu. in. turbocharged diesel packs more than 133 pto hp.*

Line up the 1466 next to other makes. Load them down. Ours will show almost no smoke. Only ours.

That means more efficient fuel conversion. Better fuel economy. More usable power. Longer engine life.

And this is one of the quietest diesels ever—according to official tests. Thick rubber pads—Isomount isolators further deaden vibration and noise. So does the heavily insulated safety cab. Air conditioning and all the extras.

Want the only tractor that can match the exact speed needed for every job, at full power without slipping? Our 966 or 1066 Hydro. You shift on-the-go without touching the throttle. Instantly, with just one lever. No clutch. No turbines. No slip. Your IH dealer also has an exciting new V-8 to show you. Ask him about it.

International Harvester Co.

HERINGTON
Pioneer Service & Sales

HANOVER
Hanover Impl. Co.

MARYSVILLE
Bruna Brothers

WASHINGTON
Schumacher's, Inc.

ABILENE
Engel Motors

BELLEVILLE
C & E Impl. on US 81

JUNCTION CITY
Mohn Impl. Co.

FALUN
Dauer Impl. Co.

WAKEFIELD
Auld Chevrolet Co.

COUNCIL GROVE
Macha-Revere

MINNEAPOLIS
Chapman Impl. Co.

LEONARDVILLE
Kendall Garage

perating budget of $109,000 for
VE was granted last February
the U.S. Office of Education.
-SAVE office is located at Hill

ner said his office has sur-
4,000 students out of area high
s and found that although 52
nt of them begin college only 32
nt of these finish 4 years later.
addition, Jarmer said, 20
nt take jobs right out of high
.

ner said most high schools are
ed toward college preparation
ly 16 percent of Kansas high
graduates receive a college
e.

hink we need to take a look at
ducational system and ask
ves if we're really doing the
at needs to be done." he said.
many students, according to
er, are in college with no plans
ithout reason.

ner says career education is a
b-to-tomb" concept but,
ntly, U-SAVE is concentrating
dents in kindergarten through
8.

grade school, he said, it is
tant that youngsters realize
are learning so they will be
able to fit into society.

unior high school, he said,
nts should be thinking of
s at a greater depth and in
high school, students should
sidering careers strongly with
on-the-job experience.

en they get out of high school
should have enough skills so
an get a job or get additional

November 2

training at a
munity junior
college or
Jarmer said
working on a
additional
through a
school districts.
Most small
Kansas, he said
limited practical
typing and
cooperative
could offer the
of training such
electrical.
In addition
could have
available
actually work
in the field.
Jarmer says
one answer to
population of
"We're trying
are some careers
in Northwest Kansas
With the
Jarmer said
students return
the counties that
one of them that
10 percent
said.
"If this career
help students see
exist then
consider coming

urbo. Our new engine
more usable power.

ver. But
diesel
makes.
almost
conver-
usable
diesels
Thick
further

deaden vibration and noise.
heavily insulated safety
ditioning and all the extras.

Want the only tractor that
the exact speed needed for
full power without slipping
1066 Hydro. You shift on-the
out touching the throttle.
with just one lever. No other
bines. No slip. Your IH dealer
also has an exciting new
to show you. Ask him about
International Harvester Co.

ABILENE
Engel Motors

BELLEVILLE
C & E Impl. on US 81

JUNCTION CITY
Mohn Impl. Co.

FALUN
Dauer Impl. Co.

WAKEF
Agr

COUNC
Mach

MINNEA
Chase

LEONA
Kansas

TICKLE BOX® by Ted Trogdon

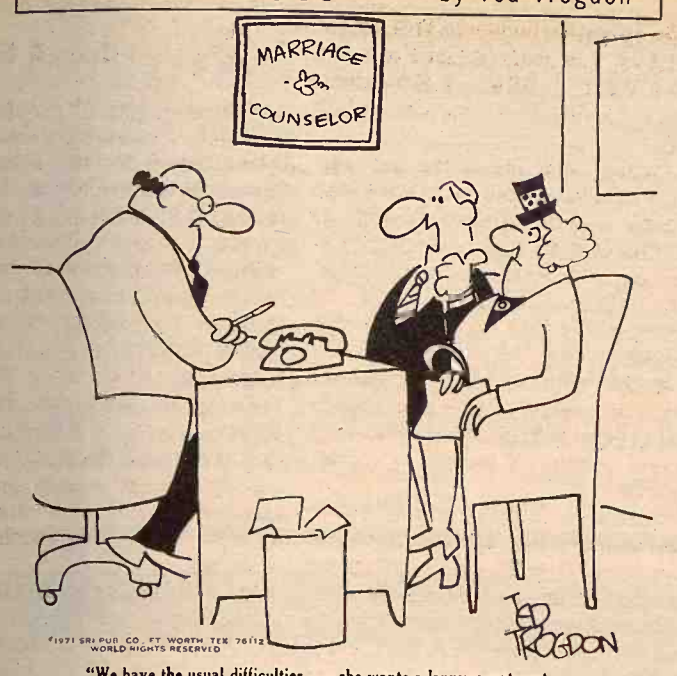

"We have the usual difficulties . . . she wants a larger apartment and I want to leave home."

LIQUID FEEDERS
by
LANDOLL
MARYSVILLE, KANSAS
MADE RIGHT
PRICED RIGHT
Available through many dealers or direct from
LANDOLL MFG. CO.
Phone 913-562-3316
MARYSVILLE, KANSAS

SIZES
L3302—2 wheel feeder—330 gal.
L3304—4 wheel feeder—330 gal.
L5504—4 wheel feeder—550 gal.

Made from heavy gauge hot rolled metal. 14 ga. base, 16 ga. lid.
3"x3" oak skids with pull loops for moving.
Feeder wheels are high impact plastic, strong, light, durable with stable inhibitors for rugged outdoor use.
Welded with a continuous feed wire welder which has no flux to cause leaks.
Three-inch fill hole in lid.
Painted with a non-toxic enamel.

Wheat Program Options No Easy Choice For Farmers

Several options of the wheat program look quite attractive. At first, it appeared many wheat growers would participate by taking the additional set-aside option.

While this may still be true, shortly after the program was announced, the market price of wheat increased substantially. This was due apparently to the announced increase in export sales.

Thus, wheat growers are left in somewhat of a pleasant dilemma. Should they plant larger acreage of wheat and gamble on next year's export trade to keep wheat prices at the present level?

Or should they choose the more sure and perhaps as profitable route by taking the additional set-asides option with its payment?

The decision will not be easy because many factors are involved, says Dr. Bill Brant, extension economist at Oklahoma State University. One wheat grower would profit by one decision and his neighbor by still another. Wheat growers should consider the following points in arriving at their decisions. Barley will be in the feed grain program with a minimum required set-aside of at least 25 percent.

1. When the 1973 Feed Grain Program is announced, it will probably follow the pattern of the 1973 Wheat and the 1972 Feed Grain Program.

2. It was probably a wise move to plant enough wheat so the grower can take part in any options that look favorable. Growers should remember they can cut back later.

Any excess plantings can be brought into compliance by grazing or destroying. Planting time is now. Sign-up time is probably February-March of 1973. Then later in the spring, the excess plantings must be eliminated.

3. The additional wheat set-aside provision appears profitable when the acres can be grazed out by livestock (either owned or rented out) and when the farm has a large 1973 wheat additional set-aside.

The additional set-aside option means wheat acres harvested or placed in additional set-aside will be limited in 1973.

4. The export picture looks good for the next few years. But it depends on action by other governments, not ours. The jump in wheat price may have resulted from a reaction to the export news instead of an adjustment resulting from export sales.

Regardless, not many situations will exist where wheat producers can profitably lose history. Maintaining history protection will be a problem for some choosing the additional set-aside option.

This year, wheat growers will need to spend considerable time pencil pushing to reach the most profitable decision.

November 21, 1972

Jr. Jersey Cattle Club Organizes

Kansas youth organize a Kansas Junior Jersey Cattle Club.

The first annual meeting of the club was held in Newton.

Officers for the year are president Nancy Reichert, Riley, vice president, Carol Hunter, Labette, secretary-treasurer, Donna Reichert, Riley, reporter, Vanetta Blevins, Highland, publicity-chairman, Linton Lewis, Peidmont.

Miss Terri Campbell, Kansas 4-H Dairy Princess, presented several awards at the meeting.

GIVE-AWAY OFFERS!
HERE IS HOW TO GET YOUR TURKEY
FREE
This offer good from November 7th thru Nov. 24th

ONE FREE DRESSED TURKEY
With Each $100 CASH PURCHASE

EXAMPLE:
$100 Cash Sale.....1 Turkey
$200 Cash Sale.....2 Turkeys
$300 Cash Sale.....3 Turkeys
$400 Cash Sale.....4 Turkeys
"You-Haul Your Mdse. Purchases!"

Cash purchase must be completed all at one time!

LARSON BUILDING CENTER INC.
FREE PARKING
Wholesale & Retail
WEEKDAYS 7:30 a.m. to 5:00 p.m.
SATURDAYS 7:30 a.m. to 12 Noon
Corner of 5th and Ash
SALINA, KANSAS
Phone 913-827-4467
"FREEDOM COSTS TO GET OR KEEP"

Nature *does* have a chance

We can clean up our air, rivers and streams. And electric energy will help—By powering sewage and industrial waste treatment plants, air filtering systems, waste recycling processes—and all the other facilities needed for the clean-up.

More electricity, not less, is needed to help solve our pollution problems.

Making sure there will be enough—and producing it in generating stations that are good environmental neighbors—is the big challenge facing KPL. To meet this challenge, we'll need to more than double our facilities over the next 10 years—including more anti-pollution equipment such as the huge air quality control system at our Lawrence generating station.

Our goal is the cleanest generating stations possible, providing all the electric energy you'll ever need.

KPL
THE KANSAS POWER AND LIGHT COMPANY

HOGS SUNFLOWER BRAND CATTLE

WE ARE BACK!
Offering The Following
CUSTOMER SERVICES

1. Soybean Meal — 44 Percent and 48.5 Percent Protein
2. Hog and Cattle Supplements
3. Complete Hog & Cattle Feeds
4. Range Cubes
5. Grain Bank
6. Customer Formula
7. Bulk or Bagged Delivery

CALL US COLLECT FOR PRICE QUOTATIONS AND DELIVERY SCHEDULE — 316-342-7270

KANSAS SOYA PRODUCTS DIVISION
ROSS INDUSTRIES INC.
EAST 5th — EMPORIA, KANSAS

NFU Making Push To Reorganize State For Support On Farm Legislation

Kansas farmers are being given considerable attention this month from National Farmers Union as county units of NFU have their annual meetings preceding the Kansas NFU convention at Salina Nov. 26-28.

The plan this year is for national representatives of NFU to attend about 90 per cent of the county meetings in Kansas.

Kansas NFU lost its charter several years ago when membership and finances to operate the state charter organization lagged. It is believed membership is high enough and incentive strong enough that that state group may vote for and be accepted for a new charter this year following the state convention in Salina.

Tony Dechant, former Kansan and national president of NFU, has been active in attempting to rejuvenate the Kansas group.

Questions on a national level this year are pushing NFU members to increase membership. Fears are agricultural programs will go begging in the new Congress and that corporate farming inroads into agriculture will ruin the family farm.

Rueben Johnson, NFU legislative director, in speeches before county NFU's at Piqua, Abilene, Russell, Hutchinson, and Cottonwood Falls, discussed problems and challenges of the new year in Congress.

He pointed out that while this year there were 280 seats in Congress that were responsible to rural areas, the 93rd Congress will have only 80 seats responsible to rural areas.

This will change the way legislation is met and passed, he said. He pointed out that the 1970 Food and Agriculture Act ends June 30 and must be renewed, extended, or lost in early days of the new Congress.

The challenge will be to find enough urban senators and representatives to help pass new legislation or extend the old.

A phase-out of the current farm programs — or some form of supply-management-cost protecting legislation — will mean an end to the family farm, Johnson warned.

If Congress decides Russian grain sales were such a boost to farmers that they no longer need farm legislation to control supplies and protect prices, then the family farm will be phased out of business the NFU man believes.

NFU plans additional visits to Congress from the grass roots areas like Kansas. Many "fly-ins" — farmers going to Washington to alert congressmen to the farmers' wishes — will be made.

Additional political activities of all kinds will be fostered by NFU in an effort to keep farming and rural areas growing economically, they said.

Hog Cholera Quarantine Lifted On Osborne Herds

Kansas Animal Health Department announced the hog cholera quarantine has been lifted for two hog herds in the northeast corner of Osborne County.

Dr. G. D. Gurss, livestock commissioner, said U.S. Department of Agriculture lifted the quarantine. The quarantine was clamped on the two herds Sept. 20 after two animals died of the infectious blood virus. Humans are immune to the virus, Dr. Gurss said.

"The two producers involved were neighbors," Gurss said, "but we never found the source of the cholera. We just don't know where it came from."

Gurss said it was the first cholera quarantine enforced in Kansas in two years. No other cholera cases developed in the herds, he said.

Feedlots Meeting State Regulations

Feedlot owners in Kansas and three nearby states are doing an adequate job of handling solid wastes.

Dr. Myron D. Paine, Extension specialist, Oklahoma State U., Stillwater, reported on survey covering 65 Kansas, Oklahoma, Texas, Mexico. The feedlots had of more than one million

Paine said that results survey showed 94 percent cattle on feed in lots control facilities meet regulations.

The specialist gave report to a group of state Extension Service how to handle runoff wastes.

Your animals could be starving for minerals on a full stomach.

All your animals need calcium, phosphorus, salt and trace minerals for normal growth and development. The amount of each mineral required changes as each animal develops.

If you aren't providing the proper amounts of these minerals, your livestock could be starving for minerals on a full stomach!

The feed expert at a nearby Co-op Feed Store can help you plan a well-balanced mineral program. A program that will pay off with better livestock, bigger profits.

Don't let your animals starve. Stop by one of the Co-ops listed below today and ask about the CO-OP Mineral Program.

"NAIL DOWN EXTRA PROFITS" with CO-OP FEED

Carlton Farm Co-op Assn.
Carlton-Dillon
Phone 913/949-2221
913/336-7228

Clay Center Farmers Union Co-op
Clay Center-Bala-Miltonvale-Leonardville
Phone 913/632-3800

Manhattan Farmers Cooperative Assn.
Manhattan-Alta Vista-Westmoreland-Onaga
Phone 913/776-9467

Greenleaf Farmers Co-op Elevator Assn.
Greenleaf-Linn Washington
Phone 913/747-2160

Lindsborg Farmers Union Elevator Co.
Lindsborg-Falun
Bridgeport
Phone 913/227-3342

St. Marys Farmers Union Co-op Business Assn.
St. Marys
Phone 913/437-2434

CO-OP Service Center CLAY CENTER

HURRY! Limited Time Offer!

SALE

© SCW, INC.

TOWN & COUNTRY RETREADS!

2 FOR $24.50

7.00-13 Whitewalls Plus 35c per tire F.E.T. and 2 recappable tires off your car.

WHITEWALLS

7.35-14-15, 7.75-14-15	2 FOR $28
8.25-14, 8.25-15	2 FOR $30
8.55-14, 8.55-15	2 FOR $31
8.85-14-15, 9.50-14	2 FOR $33

WHITEWALLS. ALL PRICES PLUS 1R PER TIRE F.E.T. AND 2 RECAPPABLE TIRES OFF YOUR CAR

PREMIUM ANTI-FREEZE BULK

Bring your own container

$1.15 Gal.

3 More Convenient Ways To Charge

Your BANKAMERICARD welcome here

WE HONOR master charge THE INTERBANK CARD

30 DAY CHARGE

Farmers Union Co-op

CO-OP 4th & Court Phone 632-2115

Service Center CLAY CENTER

Farm-Gro

Far-Mar-Co Foods r
center in Huthinson ha
fishing. What's more, th
assured of a big catch.
Henry, director of researc
that raising catfish is one
fastest growing concerns to
farmers that he knows.

AGRI
COARSE M

$1
P

Contact Your Local
MARTIN MARIETTA
Phone Manhattan

Top Per
THE

Inter
If the roads
at all . . . y
confidence.
Internationa
And
and over-th
a 4x4.
SEE T

Manhattan Tr
Sales & Servi
314 N. 3rd 776-9449
MANHATTAN, KANSA

You'll get a
first . . . in a

Think big—as big as you wa
your ambitions with a cap
protection. And with feature

Big-muscled engines. For
there's no substitute for the
No compromises here . . . in e

Power Shift . . . in YOUR
8 of 12 speeds in the prima
capacity, non-stop.

Comfort and quiet . . . you
rubber-mounted platform t
and vibration. We build our
We built in 4-corner roll p
collapse. And we made eve
peaceful, relaxed ride.

Model	2470
PTO Horsepower*	165*
Displacement	504 turbo
Rated RPM	2200

*Manufacturer's PTO HP rating

the infectious blood virus. ...s are immune to the virus, ...rss said.

...two producers involved were ...ors," Gurss said, "but we found the source of the ... We just don't know where it from."

...s said it was the first cholera ...tine enforced in Kansas in ...ars. No other cholera cases ...ped in the herds, he said.

...dlots Meeting ...te Regulations

...lot owners in Kansas and ...earby states are doing an adequate job of ... solid wastes.

Dr. Myron D. ... Extension specialist ... Oklahoma State ... Stillwater, reported ... survey covering ... Kansas, Oklahoma ... Mexico. The feedlots ... of more than ...

Paine said the survey showed ... cattle on feed ... control facilities ... regulations.

The specialist ... report to a group ... state Extension ... how to handle ... wastes.

Farm-Grown Catfish Catching On In Kansas

Far-Mar-Co Foods research center in Huthinson has gone fishing. What's more, they are assured of a big catch. Wayne Henry, director of research, says that raising catfish is one of the fastest growing concerns to Kansas farmers that he knows.

Two years ago Henry initiated a catfish-raising project at the company's farm center at Sylvia. Today, the relatively young project is contained in 50 acres of ponds at the site.

Not only has the project been beneficial in providing management data for farm production for fish, but it also benefits anyone with a taste for fish.

After the fish are grown and experimental data on them has been taken, the fish are cleaned, dressed, wrapped and frozen and are then for sale.

Henry said the fish, which usually come eight per package, averaging ½ to one pound per fish, are sold at $1.15 per pound.

Smoked fish are also available upon advance request, according to Henry. The smoked cats are marinated in a sugar-salt solution 24 hours and then smoked five hours. They sell fo $2.30 per pound and are ready to eat.

The director explained that with wheat prices as low as they've been the past few years, many Kansas farmers are now looking for a supplemental income.

"This is it," he said. "All they have to do is construct a three to four foot bank for the pond and stock it and from then on it is a matter of maintenance," he said.

Henry added that Kansas is blessed with an excellent quality of water, vital to proper catfish production.

"While aeration is a problem to fish growers in other states, the strong winds of Kansas readily take care of that need," he said.

At the Sylvia ponds, at least two major methods of fish raising are currently under investigation:

The first involves normal release of the fingerling-sized fish — 6 to 8 inches — into a pond so they can grow in a normal environment.

In this case, the catfish can follow its natural instinct as a bottom-feeder or scavenger.

The second, more revolutionary method has about 1,00 of the fingerlings contained within a 4x4x8 foot submerged cage.

There, the fish are fed a tested, high quality food and are raised away from the bottom of the pond. Thus, the "fishy, dirty" taste that so often accompanies catfish is no longer present.

"This is truly the non-fisheater's fish," Henry said.

Henry emphasized the importance of excellent management on the past of the growers.

"It's just like raising beef or any other cash crop," he said. "Unless a man is careful and understands the best management practices he probably won't make a go of it."

As an example of how catfish raising has caught on nationally, Henry cited statistics which show that the number of acres of catfish production has increased five times — from 10,000 acres to 50,000 acres — from 1968 to 1971.

Henry said in some states farmers "rotate" their crops with their fish production.

"They simply drain their ponds after harvest, knock down the banks and locate them elsewhere," he said. "And then they grow a crop on the fertile, silt soil that was the pond bottom."

Henry said FAR-MAR-CO is interested in this sort of research because it feels fish raising is going to be a good business for Kansas farmers in the near future.

"We are owned by farmers and thus, their interest and needs are ours," he added.

As far as the market for such production is concerned, Henry said he has no doubt but what there would be abundant market sources if a constant, year-round supply were available.

ABILENE GIRL WINS MISS BO PEEP TITLE

Cathy McCosh, 15, of Abilene was crowned Miss Bo Peep of Kansas at the second annual contest held recently in Wichita. Miss McCosh is the daughter of Mr. and Mrs. LeRoy McCosh.

KLA Cattle Feeders Tour In Late February

The Sixth Annual Cattle Feeders Tour sponsored by the Kansas Livestock Association will be February 25 through March 1 according to Virgil Huseman, Director of Cattle Feeders Service. Except for an overnight stop in Las Vegas, said Huseman, the entire trip will be in California with the start and the finish at the Wichita airport.

The complete schedule is as follows: The group will leave Wichita Sunday by plane bound for Las Vegas where they'll stay in one of the famous hotels on the strip. The night is unscheduled and tour participants will be free to enjoy Las Vegas. Monday morning the tour will leave by chartered jet for California's Imperial Valley where they'll visit one of the largest cattle feeding areas of the world. Later they'll travel on to Fresno for the overnight stop.

Tuesday, Feb. 27, they'll have a bus tour of the feedlots around Fresno, and then make their way through Salinas and on to Carmel for the overnight stop. Wednesday morning they'll tour the FATS CITY FEEDLOT near Salinas, one of the largest feedlots in the world. They'll visit wineries and other ag-related attractions on their way to San Francisco Wednesday afternoon. Thursday morning there will be an optional tour of the bay area before the flight back into Wichita.

All persons interested in making this trip are invited to contact the KLA office in Topeka. Prices are reasonable and will include most meals, tips, transporation and lodging. Huseman said that anyone is invited but reservations will need to be made soon.

AGRI LIME
COARSE MATERIAL
$1 SALE PRICE
Per Ton, until Jan. 1
Contact Your Local Lime Hauler
MARTIN MARIETTA AGGREGATES
Phone Manhattan 913-776-7348
ZEANDALE QUARRY

Top Performance for any Terrain
THE INTERNATIONAL ALL-WHEEL DRIVE

MAKE YOUR OWN ROADS
International all-wheel drive enables you to travel anywhere—anytime. If the roads are rugged . . . or your fields are rough . . . or if there's no track at all . . . you'll have the control and maneuverability it takes to drive with confidence. For top performing light duty vehicles with all-wheel drive—it's International.
And plenty of optional equipment to get what you want for over-the-fields and over-the-road driving. See one of these authorized IH truck dealers about a 4x4.
SEE THE NEW 1973 ALL WHEEL DRIVE NOW
Manhattan Truck Sales & Service
314 N. 3rd 776-9449
MANHATTAN, KANSAS
Pioneer Service & Sales, Inc.
Phone 913/258-3222
HERINGTON, KANSAS
Buchman Farm Supply
Phone 913/229-6619
ALTA VISTA, KANSAS

You'll get a lot more you'll like... first...in a Case Agri King.
case

Think big—as big as you want to be up to 165 turbo'd horses! We'll match your ambitions with a capacity-boosting brand of power, comfort and protection. And with features you won't find in any other tractor.

Big-muscled engines. For the ability to handle heavy field loads FAST, there's no substitute for the KO punch of big displacement Case engines. No compromises here . . . in *every* power class, we size our engines to the job.

Power Shift . . . in YOUR size tractor up to 165 pto hp. Super-smooth! 8 of 12 speeds in the primary tillage range. Keeps you moving fast at full capacity, non-stop.

Comfort and quiet . . . you get 'em in ALL Agri Kings. We introduced the rubber-mounted platform to cushion you from transmission noise, heat and vibration. We build our own cabs to give you more downright comfort. We built in 4-corner roll protection to resist front crushing or overhead collapse. And we made every Case Agri King quieter to give you a more peaceful, relaxed ride.

Think ahead to tomorrow. Ever had to take the cab or platform off of a tractor or tilt it to get at the transmission?

You need never remove the cab or platform of a Case 1270 or 1370. A new closed top transmission provides access to all parts from the sides and bottom. Say you need still more hydraulic capacity for some future application. With a 1270 or 1370 Agri King, you remove a transmission side plate and slip in a second 20 gpm pump . . . with up to 4 remote circuits and flow control for orbit motor speed. You're ready for tomorrow's most advanced multi-purpose implements with Case. An industry "first."

Buy, lease or rent. Your Case dealer is ready with the most profitable answer for YOU.

Waiver of finance charges to March 1, 1973 to make it easier for you to think big . . . now. J I Case Company, Racine Wisconsin 53404.

Case . . . *the big-power specialist*

Model	2470	1470	1370	1270	1175	1070	970	870	770	570	470
PTO Horsepower*	165*	145	142	127	122*	108	93	77	63	41	34
Displacement	504 turbo	504 turbo	504 turbo	451 turbo	451 turbo	451	401	336	267	188	188
Rated RPM	2200	2000	2100	2100	2100	2100	2000	2000	2000	1900	1750

*Manufacturer's PTO HP rating

Linn
KUHLMAN MOTOR CO.
Clay Center
PORTER EQUIPMENT CO.
Marion
LONGHOFER SUPPLY
Marysville
BRAUCHI BROTHERS
Centralia
McBRATNEY IMPL. CO.
Chapman
JONES & KNOPP
Salina
VAHSHOLTZ IMPL. CO.
Ellsworth
CHOITZ EQUIPMENT

THE NEW RUMINANT
PROTEIN
GOLDEN PRO
with built-in ENERGY at ½ the cost
per unit of natural protein

GOLDEN PRO is the ruminant protein discovery of the century. This new protein source is derived from non-protein nitrogen and gelatinized grains made in the InstaPro Extruder.

It is comparable to natural protein sources in feeding performance with ruminant animals at approximately half the cost per unit of protein.

GOLDEN PRO is safe, non-toxic and gives you an extra plus—it also supplies an excellent source of energy that is readily available to animals for better feed efficiency and rate of gain.

BOOK NOW!
TRIPLE "F" FEEDS
Available From these franchised GOLDEN PRO™ distributors
JOHN F. HABLUETZEL
Phone 913/456-7474, Wamego
GILBERT TESSENDORF
Phone 913/456-7205, Wamego

Service Center
CLAY CENTER
...mited Time Offer!
...ALE
...COUNTRY RETREADS!
...24 50
WHITEWALLS
7.35-14-15
7.75-14-15
2 FOR
8.25-14
8.25-15
2 FOR
8.55-14
8.55-15
2 FOR
8.85-14-15
9.50-14
2 FOR
WHITEWALLS. ALL PRICES PLUS ... PER TIRE F.E.T. AND 3 ... TIRES OFF YOUR CAR
PREMIUM ANTI-FREEZE BULK
Bring your own container
$1.15 Gal.
...DAY ...HARGE
...s Union Co-op
...ervice Center
CLAY CENTER

Corn Prices Strong Even With Big Supply

Rod Turnbull
Kansas City Board of Trade

In contrast to almost all past experience, this country is witnessing a strong corn market during the harvest in a year when total supplies are the greatest in history. In fact, this is an almost unheard of situation.

This country has seen corn prices much higher than now, during major war periods, when crops were short because of droughts or catastrophes such as the corn blight. But it is a rare occurrence when prices are strong, relatively speaking, when farmers have a big crop to sell on top of a big supply carried over from the previous year.

Here's the situation this fall as we head into the winter months:

The corn crop this year has been estimated at 5266 million bushels. The carry-over on Oct. 1 from previous crops was 1119 million bushels. Thus total corn stocks amount to 6385 million bushels, the most corn this country ever had at one time.

Last year the crop was bigger — 5540 million bushels — but the carry-over was only 663 million bushels. The starting supply then at the beginning of winter was 6203 million bushels, which was a record at that time.

Never, before last year, had the total corn supply — the new harvest plus the carry-over on Oct. 1 — reached 6 million bushels. This country had bigger carry-overs or surpluses in the early 1960's, but when these surpluses were added to the harvests each year, the totals did not quite reach the 6 billion mark. We had our first corn crop in excess of 5 billion bushels in 1971.

This year and last, the corn carry-overs have been referred to as just that — not supluses. The reason is simple — tremendous utilization.

Domestic use has been extremely heavy, but due credit also must be given exports. Were it not for this country's exports, not only of corn but of other feed grains and wheat, grain men at the Kansas City Board of Trade agree that corn prices now most likely would be at the government loan level or below.

To put it plainly, they say as they look at the prices quoted on the big blackboard on the trading floor that "this is an export market."

Corn exports in the marketing year which ended Sept. 30 totaled approximately 770 million bushels, by far the greatest in history. The USDA is predicting exports in this marketing year may reach 875 million bushels but some in the trade are suggesting, because of recent and potential business with China, that the total may approach 1 billion bushels. It also is significant that wheat exports now are being forecast to reach 1.2 billion bushels.

Domestic use of corn this year also will hit a new high because of heavy feeding of cattle, hogs and poultry. Total disappearance, which includes both domestic usage and exports, currently is being estimated at 5.3 billion bushels.

If exports go beyond present USDA expectations, the total utilization figure also likely would rise.

At any rate, even if this country does see a disappearance of corn this marketing year of 5.3 billion bushels, we'll still have a billion bushels in store next Oct. 1, to add to the 1973 harvest. These figures suggest the United States is not about to run out of corn.

On the other hand, when corn prices continue relatively strong in the face of a billion bushel carry-over this year and the prospects of another billion bushel carry-over in 1973, the situation suggests a continuing demand surpassing anything we have known in the past.

As mentioned, many in the grain trade are convinced that in view of the large corn supplies, prices would be at the government loan level or below, without the substantial exports.

Recently, at Northern Missouri points as an example, cash corn prices at the farm have been 10 to 12 cents above the net loan. This means the farmer could sell his corn at 10 to 12 cents a bushel more than he could get under the government price support loan if he stored the grain in bins on his own farm. If the farmer had to store his grain under loan in an elevator, the government would deduct 11 cents a bushel to pay for the storage until next summer.

With a 6 billion bushel supply of corn, every time 10 cents is added to the value of a bushel, it increases the value of the total supply 600 million dollars.

The situation as it applies to corn also is similar for other feed grain crops.

The total U.S. feed grain supply this year, which includes corn, milo, barley and oats, is being estimated at 219 million tons, slightly above last year's record volume. Production, estimated at 176 million tons is down 12 million tons largely because of a smaller harvested acreage. However, the total supply is up because of the large carry-over.

Just as with corn, prices on all other feed grains now are higher than a year ago, and higher than they would be without [illegible] ports of all grains.

In the last marketing [illegible] country used domes[illegible] million tons of feed [illegible] now is assumed that the [illegible] increased 2 to 3 percent. That is the current USDA [illegible] Feed grain exports in [illegible] totaled 21 million tons a[illegible] is calculating the total [illegible] million tons this year, [illegible] would be corn. [illegible] prospective disappearance [illegible] grains now is put at [illegible] million tons, or more [illegible] produced this year.

All figures on estimates are contingent on the [illegible] U.S. transportation [illegible] ocean ships to handle [illegible]

Everything For The Horse
And The Rider

Largest Stock Of Saddles
In Mid-Kansas

1810 North Buckeye
ABILENE, KANSAS
Open Daily 9 a.m. to 8 p.m.
Sundays 1 p.m. to 5 p.m.

CRUSHED ROCK

We will have a loader to load crushed rock on the following days at the following locations:

MONDAYS & TUESDAYS: Woodworth Quarry 7 miles south of Randolph on the Lloyd Woodworth Farm.

WEDNESDAYS, THURSDAYS: Ebert Quarry 1 mile south of Flush on Kenneth Ebert farm

FRIDAYS and until noon SATURDAYS: Smerchek Quarry, 7 miles south of Blue Rapids on Lauren Smerchek farm.

BAYER CONSTRUCTION CO.
509 Yuma — Phone 913-776-8839
MANHATTAN, KANSAS

GOODYEAR SERVICE STORES
MANHATTAN

SNOW TIRES 2 for $30

Sizes 6.00x13, 7.00x13 or 6.95x14 tubeless blackwall plus $1.61 to $1.95 Fed. Ex. Tax per tire and two old tires.

Famous quality Sure-Grip IV built deep to bite deep!

A Pair Gives You The Traction You Need To Go In Ice-Mud-Snow

192 Rugged Cleats Built To Handle Winter

Strong 4-Ply Nylon Body Cord

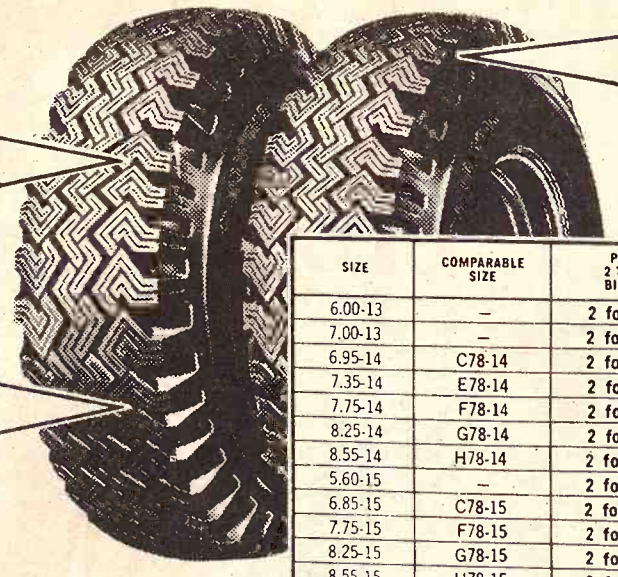

SIZE	COMPARABLE SIZE	Price for 2 Tubeless Blackwalls	Plus F.E.T. Per Tire And Two Old Tires
6.00-13	–	2 for $30.00	$1.61
7.00-13	–	2 for $30.00	$1.95
6.95-14	C78-14	2 for $30.00	$1.90
7.35-14	E78-14	2 for $39.60	$2.00
7.75-14	F78-14	2 for $46.10	$2.12
8.25-14	G78-14	2 for $48.00	$2.29
8.55-14	H78-14	2 for $52.40	$2.46
5.60-15	–	2 for $31.90	$1.73
6.85-15	C78-15	2 for $35.80	$1.89
7.75-15	F78-15	2 for $47.10	$2.13
8.25-15	G78-15	2 for $49.10	$2.34
8.55-15	H78-15	2 for $53.20	$2.48

GOODYEAR SERVICE STORES
4TH & HUMBOLDT • MANHATTAN, KANSAS • PR 8-3583

DUE TO EXPANSION
WE HAVE
Two Permanent Employment
OPENINGS

Prefer men 25-35 years old. [illegible] or mechanical experience [illegible] Housing available. Salary [illegible] ability and experience consider[illegible]

APPLY IN PERSON
OR WRITE FOR APPOINTM[illegible]

NELSON MANHATTAN HATCHERY
East Highway US 24 — Manhattan, Ka[illegible]

Success is sweet...
It's Supersweet

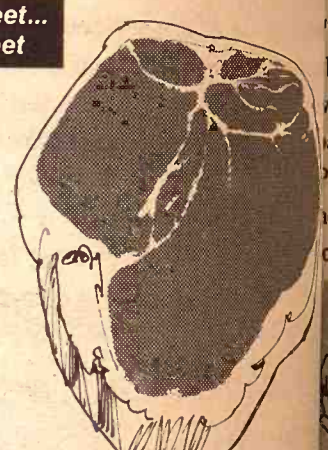

Supersweet makes it happen

with the *new* Super Profit Hog feeding program

Come in and get this new booklet tells how the Supersweet Super [illegible] program enables progressive [illegible] producers to maximize the inher[illegible] potential in today's "meat-type" [illegible] Specially prepared by Supersweet [illegible] research staff. Explains how to [illegible] crease profits from your hogs [illegible] your farm.

GREENLEAF GRAIN & FEED ..... Gre[illegible] 913-[illegible]
Delmar Cox, Manager

RILEY ELEVATORS, INC. ..... 913-[illegible]
Arnold Sweany, Manager — Randol[illegible]
RILEY ELEVATORS NO. 2 — 913/2[illegible]
LeRoy Reed, manager

J. LYNCH & CO. ..... 913-[illegible]
(The Kipp Elevator)
Jerry Sisler, Manager

MARYSVILLE GRAIN, INC. ..... Mar[illegible] 913-[illegible]
Hugo Kickhaefer, Manager

Simmental - Ang[illegible]
Champion In Ri[illegible]

Kansas Simmental steer [illegible] oth major steer shows in [illegible] ncluding the carcass [illegible] hampionship at the W[illegible] ational Jr. Livestock Sho[illegible] ording to C. Ancel Arm[illegible] resident of the Kansas Sim[illegible] ssociation.

This feat is all the [illegible] emarkable considering [illegible] immental cattle have b[illegible] Kansas only about 3 years and [illegible] nly the second year Sim[illegible] teers have been shown.

Tracy Brunner, son of Mr. [illegible] auren Brunner of Ramona, [illegible] he Grand Champion 4-H s[illegible] 145 pound Simmental-Sh[illegible] rossbred, at the Kansas Stat[illegible] Tracy is a member of the Di[illegible]

Cutting Hors[illegible] Champ Name[illegible]

Jim Spencer, Welda, [illegible] County, riding Aunt Vi[illegible] the championship of [illegible] Cutting Horse associatio[illegible] championship finals in [illegible]

There were 42 [illegible] Missouri, Oklahoma, [illegible] Kansas represented in [illegible]

SADDLES & TA[illegible]
BOOTS
MOCASSINS
WESTERN CLOTHES & HATS
STIDHAM and HALE Horse & Stock Trailers
Lee & Levi Jeans

GOOD QUALITY QUARTER HORSES

TRAVELUTE
Western Store
¾ Mile South Of Water[illegible]
On Highway 77
Open 8:00 a.m. to 9:00 p[illegible]
OPEN ON SUNDAY
Allen Travelute

WHO OWNS PCA?

[illegible]he Farmers who use [illegible]
[illegible]bout their credit needs [illegible]
[illegible]ith the local market co[illegible]
[illegible]ayment requirements. W[illegible]
[illegible]CA, he automatically b[illegible]
[illegible]older of the association, [illegible]
[illegible]oan service of his local P[illegible]

Stockholder-Members w[illegible]
[illegible] fact that each borrower ow[illegible]
[illegible] the association will be ru[illegible]
[illegible] members, through locall[illegible]
[illegible] boards know what is requ[illegible]
[illegible] localities, so they can fit [illegible]
[illegible] quirements of individual [illegible]
[illegible] farmers adapt themselves [illegible]

Production Credit Association

[illegible] at MANHATTA[illegible]
6th & Humboldt
THE MANHATTAN PRODUCTION CREDIT AS[illegible]
Floyd A. Rutherford, presid[illegible]
Phone 776-7061
Serving Clay, Geary, Marsha[illegible] Pottawatomie, Riley and Wabaunsee counties.

Supply

ner could sell his corn at 10 to
a bushel more than he could
der the government price
loan if he stored the grain in
his own farm. If the farmer
store his grain under loan in
ator, the government would
11 cents a bushel to pay for
age until next summer.
a 6 billion bushel supply of
ery time 10 cents is added to
e of a bushel, it increases the
the total supply 600 million

ituation as it applies to corn
similar for other feed grain

otal U.S. feed grain supply
r, which includes corn, milo,
and oats, is being estimated
million tons, slightly above
ear's record volume.
ion, estimated at 176 million
down 12 million tons largely
of a smaller harvested
. However, the total supply
ecause of the large carry-

as with corn, prices on all
eed grains now are higher
year ago, and higher than

they would be ...
ports of all grains.
In the last ...
country used ...
million tons of feed ...
now is assumed ...
increased 2 to 3 ...
That is the current ...
Feed grain exports ...
totaled 21 million ...
is calculating the ...
million tons this year ...
would be ...
prospective ...
grains now is ...
million tons, or ...
produced this year.
All figures ...
are contingent ...
U.S. transportation ...
ocean ships to ...

Cutting H...
Champ N...

Jim Spencer, ...
County, riding ...
the championship ...
Cutting Horse ...
championship finals ...
There were ...
Missouri, Oklahoma ...
Kansas represented ...

DUE TO EXPANSION
WE HAVE
Two Permanent Employm...

OPENINGS
Prefer men 25-35 years ... or mechanical experie... Housing available. Salary ... ability and experience ...
APPLY IN PERSON
OR WRITE FOR APPO...
NELSON MANHATTAN HATCHE...
...st Highway US 24 Manhattan

Success is sweet... It's Supersweet
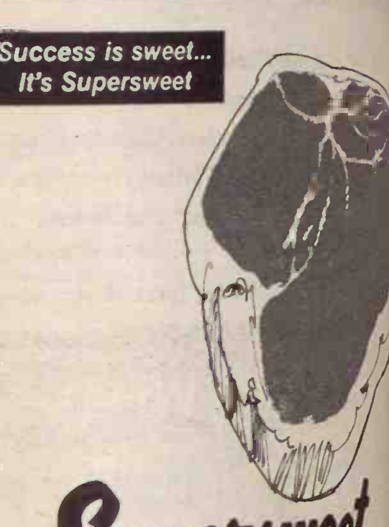
Supersweet makes it happen
with the *new* Super Profit Hog feeding program

Come in and get this new book... tells how the Supersweet Su... program enables progressive producers to maximize the ... potential in today's "meat-type"... Specially prepared by Super... research staff. Explains how ... crease profits from your hog... your farm.
...EENLEAF GRAIN & FEED ....
...ar Cox, Manager
...EY ELEVATORS, INC. ....
...ld Sweany, Manager
...LEY ELEVATORS NO. 2
Roy Reed, manager
...YNCH & CO. .... (The Kipp Elevator)
... Sisler, Manager
...RYSVILLE GRAIN, INC. ....
... Kickhaefer, Manager

...immental-Angus Steer Judged ...hampion In Ring and Carcass Show

Kansas Simmental steers won ...th major steer shows in Kansas ...cluding the carcass grand ...ampionship at the Wichita ...ational Jr. Livestock Show, ac...rding to C. Ancel Armstrong, ...esident of the Kansas Simmental ...ssociation.

This feat is all the more ...markable considering that ...mmental cattle have been in ...ansas only about 3 years and this is ...ly the second year Simmental ...eers have been shown.

Tracy Brunner, son of Mr. & Mrs. ...auren Brunner of Ramona, showed ...e Grand Champion 4-H steer, a ...145 pound Simmental-Shorthorn ...ossbred, at the Kansas State Fiar. ...acy is a member of the Dickinson County Mt. Ayr 4-H Club.

Rex Buchman, Burdick, had the Grand Champion steer at the Wichita National Jr. Livestock Show, the largest steer show in Kansas with over 350 head shown. His steer was a Simmental-Angus crossbred and weighed 1,100 pounds. In addition the steer had the Grand Champion carcass, with the following statistics: Rib eye area, 15.4; fat thickness, .35; Quality Grade of Choice and a yield grade of 1.9.

Simmental crossbred steers also won 14 Kansas County Fair 4-H steer shows in 1972 and 8 Reserve Championships.

The Simmental is a new breed to the U.S., but is an old breed in continental Europe. Semen has been available since 1969 from Canadian cattlemen, who have imported Simmental seedstock from Europe.

The Simmental is a dual purpose breed that has demonstrated fast growth, good marbling, and a minimum of waste fat in the steers, and milking ability and fertility in the females.

SADDLES & TACK
BOOTS
MOCASSINS
WESTERN CLOTHES & HATS
STIDHAM and HALE Horse & Stock Trailers
Lee & Levi Jeans

GOOD QUALITY QUARTER HORSES
TRAVELUTE
Western Store
¾ Mile South Of Waterville
On Highway 77
Open 8:00 a.m. to 9:00 p.m.
OPEN ON SUNDAY
Allen Travelute

A.I. School In Progress

An artificial insemination training school will be at the Kansas Artificial Breeding Service Unit (KABSU) at Kansas State University November 13-15.

No fee is charged for the school, which will consist of 50 per cent classroom discussion and 50 per cent working with the training animals.

The school is for private cattle breeders who wish to know how to artificially inseminate their own cattle. Each training school will be limited to 20 persons.

"We try to schedule these schools at least once a month, but in the fall we schedule them more often because most people want their cows bred in the fall,'' Charles Michaels, who is in charge of the school, said.

To be accepted for this training a person must serve as a regular or substitute KABSU technician, or breed his own cows with either KABSU semen or KABSU custom collected semen.

An average of 15 schools a year is conducted at KABSU. The next school will be November 27,28, and 29, 1972.

WHO OWNS PCA?

...he Farmers who use PCA services. Farmers know more ...bout their credit needs than anyone else. They are familiar ...ith the local market conditions that affect their loan and re...ayment requirements. When a farmer borrows from his local ...CA, he automatically becomes a member and voting stock...older of the association, so that he has a voice in adapting the ...oan service of his local PCA to meet local farm credit needs.

WHO RUNS PCA?

Stockholder-Members who know farmers' credit needs. The fact that each borrower owns stock in his local PCA assures that the association will be run by and for the benefit of its farmer members, through locally-elected boards of directors. These boards know what is required to farm successfully in their own localities, so they can fit lending policies to the particular requirements of individual farmers rather than trying to make farmers adapt themselves to unsuitable lending policies.

Production Credit Association
at MANHATTAN
6th & Humboldt
THE MANHATTAN PRODUCTION CREDIT ASSN.
Floyd A. Rutherford, president
Phone 776-7061
Serving Clay, Geary, Marshall, Pottawatomie, Riley and Wabaunsee counties.

at COUNCIL GROVE
315 West Main
THE COUNCIL GROVE PRODUCTION CREDIT ASSN.
Charles E. Graham, President
Phone 767-5515
Serving Dickinson, Marion, Morris, Chase, & Lyon counties.
Production Credit Association

Thanksgiving

For thousands of Kansans, your very nicest eating could well have been produced on KEY Feeds, by Key Stockmen, through KEY DEALERS everywhere.

Whether it's fowl, beef or pork on your Thanksgiving table, we recommend that you enjoy it for its goodness and for your good fortune in being able to dine on the tenderest, choicest food in the world. Whether it comes from your farm or your grocer, you can be certain a Kansas Thanksgiving dinner will be one to be remembered.

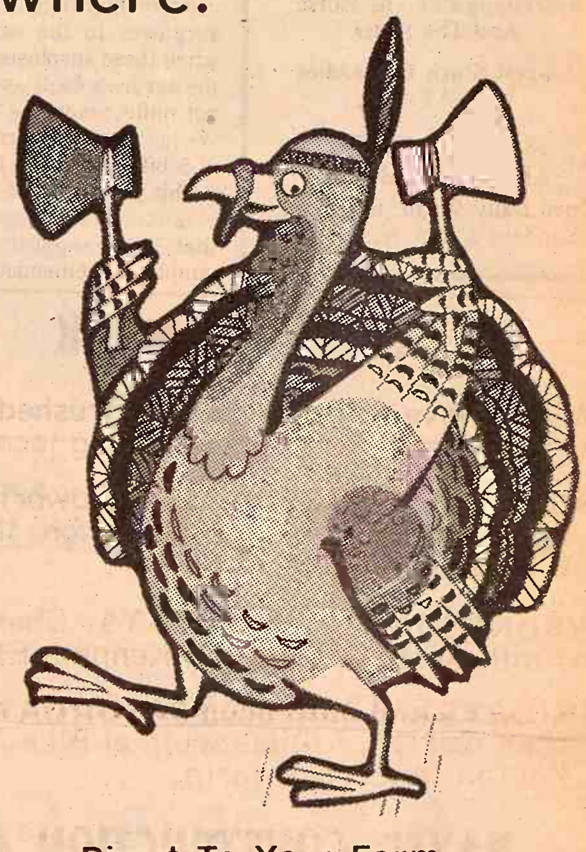

KEY DEALERS
and Key Milling Co.
are thankful for our
part in your festivities.

We Can Give You Bulk Delivery Direct To Your Farm

ADA GRAIN CO. **Ada 67414**
ARCHIBALD'S BUNNY-HAVEN RABBITRY **Severy, Kansas 67137**
AURORA CO-OP ELEVATOR **Aurora 67417**
BARNARD GRAIN CO. **Barnard 67418**
BARNES CO-OP ELEVATOR **Barnes 66933**
BUNKER HILL PRODUCE **Wilbur, Nebr. 68465**
BUEHLER PRODUCE **Moundridge, Kansas 67107**
McCAIN GRAIN CO. **Delphos 67436**
CARBONDALE GRAIN **Carbondale 66414**
CHAPMAN GRAIN CO. **Chapman 67431**
CLYDE CO-OP ELEVATOR **Clyde 66938**
CONTINENTAL GRAIN **Home 66438**
VERNON CONVERSE **Eskridge 66423**
CO-OP STORE **Green 67447**
DEAN GRAIN CO. **Phillipsburg 67661**
WILLIS EDWARDS **Rt. 3, Council Grove 66846**
EIGENBERG PRODUCE **Fairbury, Nebr. 68352**
ELMER'S PRODUCE **Red Cloud, Nebr. 68970**
ENTERPRISE ELEVATOR **Enterprise 67441**
FARMERS CO-OP GRAIN CO. **Blue Rapids 66411**
FARMERS GRAIN & FEED **Concordia 66901**
FARMERS ELEVATOR **Hanover 66945**
FARMERS ELEVATOR **Hedville c/o Salina PO 67401**
FARMERS ELEVATOR **Lincoln 67455**
FARMERS CO-OP ELEVATOR **Lucas 67648**
FARMERS ELEVATOR CO. **Seneca, Ks. 66538**
FARMERS CO-OP ELEVATOR **Sylvan Grove 67481**
FARMERS GRAIN & SUPPLY **Westfall 67489**
ROBERT FAGERQUIST **Box 94, McPherson 67460**
FORMOSO GRAIN **Formoso 66942**
GOLDEN RULE HATCHERY **603 W. Trail, Dodge City 67801**
GREENLEAF GRAIN & FEED **Greenleaf 66943**
HADDAM GRAIN & FEED CO. **Haddam 66944**
HEBRON PRODUCE **Hebron, Nebr. 68370**
HAVEL FEED & SEED **Cuba 66940**
HEBRON HATCHERY **Hebron, Nebr. 68370**
HORKMAN GRAIN CO. **Wayne, Kansas 66969**
INDEPENDENT OIL CO. **Lebanon 66952**
KIDWELL HATCHERY **Enterprise 67441**
KYNER ELEVATORS INC. **Box 340, Wilson 67490**
LEINEN BROS. GRAIN CO. **Simpson 67478**
LINCOLNVILLE CO-OP ASSN. **Box 156, Lincolnville 66858**
LOCKHARD IMPLEMENT CO. **117 W. Main, Herington 67449**
LUCAS GRAIN **Lucas 67648**
J. LYNCH ELEVATOR **Rt. 3, Salina 67401**
DALE MERZ **Downs 67437**
MIDWEST FEED CO. **14 West B, Hutchinson 67501**
MORTON FEED STORE **Kingman 67068**
WALFRED NELSON **Lindsborg 67456**
NORWAY GRAIN **Norway 66961**
OLENA'S MOBIL SERVICE **Burr Oak 66936**
DEWAYNE PALMER **Lucas 67648**
PETERS FARM SERVICE **Palmer 66962**
R H V STORE **Abilene 67410**
R L D RABBITRY **421 N. Pomeroy, Hill City 67642**
JOHN HIGGIN **Route 1, Burdick 66838**
ROE BROS. **Hardy, Nebr. 68943**
KEITH RYAN **Holyrood 67450**
SALINE VALLEY HATCHERY **642 N. Santa Fe, Salina 67401**
LAWRENCE SASSE **Deshler, Nebraska 68340**
SCHOULAR BISHOP Grain Co. **Lovewell 66954**
SHERMAN FEED & SEED **1209 N. Kansas Avenue Topeka 66600**
SOLOMON AGRI SERVICE **Solomon 67480**
STAR SEED INC. **Osborne 67473**
TANNER HATCHERY **325 N. 12th, Salina 67401**
TESCOTT GRAIN CO. **Tescott 67484**
KENNETH VERNON **Box 114, Glasco 67445**
WALKER PRODUCE **Miltonvale 67460**
WEBER'S HATCHERY **401 S. Main, Hutchinson 67501**
WESTERN GRAIN **Herington 67440**
WESTLAND SEED CO. **1309 W. Crawford, Salina 67401**
WIETERS PRODUCE **Wakefield 67487**
WOODBINE F.U. CO-OP ELEV. **Woodbine 67492**
GEORGE WREATH **Belleville 66935**
JACK O'HARA **Box 226, Holton, Ks. 66436**

KEY MILLING CO. CLAY CENTER, KANSAS

OUR DAILY BREAD

– by G&G Area Cooks

Mrs. Donna Wiley Of Lawrence Wins Prize

This week's winner is Mrs. Donna Wiley, Rt. 3, Lawrence, who writes, "This recipe could be called 'Pumpkin Cheese Pie.' It could also be divided into two 8-inch pie pans. Everyone delights over eating this at our house and it would be especially attractive to serve for a group meeting."

PUMPKIN TORTE

24 graham crackers, crushed
one-third cup sugar
½ cup margarine
2 eggs, beaten
¾ cup sugar
8 ounces cream cheese
2 cups pumpkin
3 egg yolks
½ cup sugar
½ cup milk
½ teaspoon salt
1 tablespoon cinnamon
1 envelope plain gelatin
¼ cup cold water
3 egg whites
¼ cup sugar
Whipped cream

Mix crushed graham crackers, one-third cup sugar and margarine and then press into 9x13-inch pan. Mix beaten eggs, sugar, cream cheese and pour over crust. Bake 20 minutes at 350 degrees. Cook pumpkin, egg yolks, ½ cup sugar, milk, salt and cinnamon until mixture thickens. Remove from heat and add gelatin that has been dissolved in cold water. Cool. Beat egg whites, ¼ cup sugar and fold in pumpkin mixture. Pour over cooled baked crust. Chill several hours or overnight. Top with whipped cream.

+++++

Mrs. Paul Flach, Paxico: "This delectable pudding dates back to 1790, the best plum pudding I've got and you would like at Christmas holiday."

PLUM PUDDING

Pour 1 cup milk over 3 cups coarse soft bread crumbs. Blend in ½ cup shortening, melted, and ½ cup molasses.

Sift together
1 cup sifted flour
1 teaspoon soda
1 teaspoon salt
2 teaspoons cinnamon
¼ teaspoon each allspice and cloves

Stir into bread crumb mixture with ½ cup cut seeded raisins and ½ cup finely cut citron. Pour into a well greased one-quart mold. Steam. Serve piping hot with Sauce O' Velvet.

Steam 3 hours.
Serves about Eight.

SAUCE O'VELVET

Cream until soft ½ cup butter. Blend in gradually 1½ cups sifted confectioners sugar. Mix in 2 beaten egg whites, ½ teaspoon vanilla, and 1 tablespoon of sherry.

If you like a flamed pudding, soak lumps of sugar in lemon or orange extract, place around pudding. Touch match to one lump and the pudding is encircled with bright flames.

+++++

Mary Jane Smith, Onaga: "Hello! The following recipe is one that has been a good one for me, as I am in school and it is nice for me to fix on the weekends and it turns out so good every time! It is good to have a nice recipe that you can always rely on and this one is just the one that I always rely on."

LUCILLE'S ROLLS

1 cup scalded milk, 4 tablespoons shortening, 1 tablespoon salt, and 4 tablespoons sugar. Cool until lukewarm, put in bowl 1 cup of water and soak yeast (1 package). Add milk and 5 or 6 cups of flour. Add little at a time and beat. Knead until smooth and let raise until double in bulk. Bake at 400 degrees for 20 minutes. This recipe is not real long and that is what is so nice about it. You can always remember it easily and it is not a difficult one!!

+++++

Mrs. Albert Drake, 609 N.W. 4th Street, Abilene, sent the following recipe:

SO SIMPLE SALAD

1 can peach or cherry pie filling
1 can (size 303) crushed pineapple, drained
4 bananas, sliced

Place all ingredients in serving bowl and toss thoroughly. Chill. A good salad for any occasion.

+++++

Mrs. Roland Kunka, R
"I hope everyone will
recipe. It is really a
FROZEN AMB
CREAM SQUA
½ cup butter
1 cup flour
2 tablespoons brown
⅛ teaspoon salt
Mix these four
thoroughly and put in a
inch cake pan. Bake in
oven for ten to 15 minu
½ cup melted butter
1 egg, beaten
3 cups powdered sug
Pour on top chilled crust.
No. 2 can pineapple, drai
read pineapple on top egg
e. Whip ½ pint heavy crean
ch of salt 2 tablespoons pow
ar and 1 teaspoon vanilla. S
top. Freeze, then cut into 3x
ares.

+++++

Mrs. David Nordhus, R
eca: "I would like to subm
owing recipe to 'Our Daily
iday Bonus Recipe Cont

7% TAX EXEMPT INTEREST

KANSAS MUNICIPAL BONDS
Industrial REVENUE BONDS—$5,000 Denomination
Equivalent to More Than 9½% Yield
on Taxable Investment Returns
Sold on Prospectus
Call or Write ...

A. H. Speer Co.

INVESTMENT BANKERS
220 W. Douglas — Suite 150 Page Court
Wichita Phone 316—267-8722 Kansas 67202.
For Circular and Further Information
Clip and mail this coupon.

A. H. Speer Co.
220 W. Douglas
150 Page Court, Suite 150
Wichita, Kansas 67202
Please send information on how I can obtain Tax Exempt Income.
Name .....
Street .....
City .....

Bring this ad in for a
FREE*
Agrico Soil Check-Up.

We furnish you FREE soil sample bags, information sheets, and sampling instructions. We mail samples to Agrico for you. We even loan you a soil probe.
*pH and lime requirements, P, K, Ca, Mg and organic matter tests free.
Agrico™
CK
PROCESSING CO.
Phone 913-776-9269
MANHATTAN, KANSAS

MORTON BUILDINGS, INC
BACKED BY THE STRONGEST WRITTEN WARRANTY EVER OFFERED ON A FARM BU

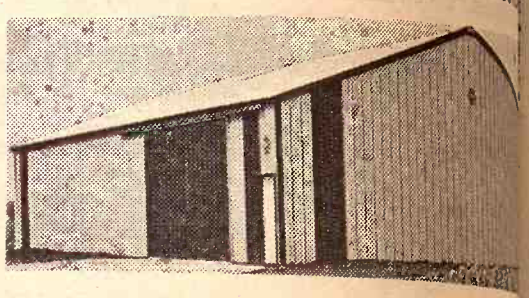

• CATTLE BARNS
• HORSE BARNS
• HAY STORAGE
• MACHINE STO
• GARAGES
• FARROWING

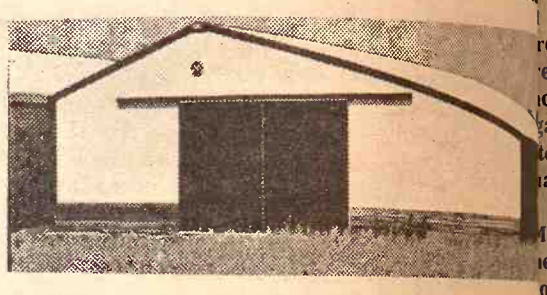

OFFICES
Holton, Ks. 66436
MORTON BUILDINGS, INC.
Rural Route 1
Phone 913-364-2603
Salina, Ks. 67
MORTON BUILDING
Box 1103
Phone 913-823-3767

For information, call or write today
__FARMER __RANCHER __STUDENT __OT
NAME_____
ADDRESS_____
TOWN_____STATE____
PHONE_____

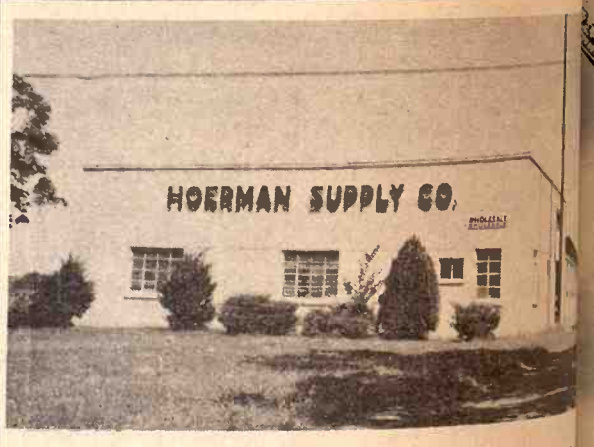

The Home Of Pumps & Plumb
OVER 3000 PUMPS PUMPING
23 Years With REDA Submergible P
FARM • HOME • MUNICIPAL • INDUST
We Sold The First Submergible Pump Near You
BURKS — SHALLOW WELL — DEEP WELL
CENTRIFUGAL — SELF PRIMING — BOOSTE
BOILER PUMPS — MULTI-STAGE HIGH PRESS
GORMAN RUPP PUMPS
IRRIGATION PUMPS — LIQUID MANURE
CONTRACTORS — POWER TAKE-OFF PUMPS
SUMP PUMPS — SEWERAGE PUMPS
LITTLE GIANT FOR SMALL APPLICATIONS
REPAIRS FOR MOST PUMPS
We trade Pump Jacks — Electric or Gas — Hand
Pitcher Pumps — Pressure Tanks — Chemical Feeds — Ch
and Water Softeners.
RHEEM WATER HEATERS — ELECTRIC MOTO
A Complete Shop For Rebuilding Motors and Pu
For Sales And Service
Ask Us For The Name Of Your Nearest Authorized Hee
HOERMAN SUPPLY COMPA
Phone 913-776-9
Manhattan, Kansas
Warehouse In Zeandale, 8 Miles East Of Manhattan On K-18 Highway

Prevent Taxes From Diminishing Your Estate

An Exchange Bank Trust Officer, together with your lawyer, can show you how Personal Trusts can keep taxes from consuming your Estate.

IF YOU ARE CONCERNED–
about your Estate, come in and visit with one of our Trust Officers. They are available at all times, and will explain how a Trust can preserve your Estate.

MEMBER FDIC

EXCHANGE BANK OF SCHMIDT & KOESTER

A FULL SERVICE BANK

823 Broadway Telephone 913-562-2334

MARYSVILLE, KANSAS

12th Annual Grass &

Holida

All recipes submitted
between November 7
matically be entered i
contest. The winner
December 19 issue.

PRIZES

The winner may selec
prizes:
• Oster 8-Speed B
• Dominion Ove
• Hamilton Bea
• Sunbeam El

The grand prize win
basis of originality a
will remain eligible fo

Lan
De
Can
Fo

The use of Land Ban
your farming operatio
future. Land Bank
Land Bank loans are
their earning power.
Land Bank loans are
rate, and the privilege
at any time without
with a Land Bank
talk over your plans
Land Bank Associati

SEE YOUR L

Federal LAND BANK Association

CONCORDIA
Office: 223 W. 7th
Roger K. Colby, manager
Serving Republic, Cloud, Ottawa and Saline counties

TOPEKA
Office: 1717 Gage Blvd.
Wm. H. Snyder, manager
Serving Jackson, Shawnee, and Wabaunsee counties

12th Annual Grass & Grain

Holiday Bonus Recipe Contest

All recipes submitted for "Our Daily Bread" between November 7 and December 7 will automatically be entered in the special "grand prize" contest. The winner will be announced in the December 19 issue.

PRIZES —

The winner may select one from the following prizes:

- Oster 8-Speed Blender
- Dominion Oven Broiler
- Hamilton Beach Electric Knife
- Sunbeam Electric Griddle

The grand prize winner will be selected on the basis of originality and quality. Weekly winners will remain eligible for the special event.

CONTEST RULES

1. All recipes submitted for "Our Daily Bread" between November 7 and December 7 will be eligible. Date of entry will be postmarked date.
2. Winning recipe will be selected on basis of originality, quality.
3. Grand prize winner may select one of several prizes.
4. Weekly prize winners will not be disqualified.

TO ENTER –

Pick the holiday recipe you want to submit.

Check to make sure all ingredients are included, measurements accurate and writing is legible.

Be sure your name and address are on the entry – not just on the envelope.

Please send only one recipe at a time.

Mail entry to Woman's Page, Editor, Grass & Grain, Box 1009, Manhattan, Kansas, 66502.

Good luck!

t a time and beat. Knead until
h and let raise until double in
Bake at 400 degrees for 20
es. This recipe is not real long
at is what is so nice about it.
an always remember it easily
is not a difficult one!!

+++++

Albert Drake, 609 N.W. 4th
Abilene, sent the following
:

SO SIMPLE SALAD

n peach or cherry pie filling
(size 303) crushed pineapple,
ied
nanas, sliced
all ingredients in serving bowl
ss thoroughly. Chill. A good
salad for any occasion.

+++++

Mrs. Roland Kaiser, "I hope everyone enjoys this recipe. It is really a

FROZEN ANGEL CREAM SQUARES

½ cup butter
1 cup flour
2 tablespoons sugar
⅛ teaspoon salt
Mix these four thoroughly and pat in 9x13-inch cake pan. Bake in oven for ten to 15 minutes.
½ cup melted butter
1 egg, beaten
3 cups powdered sugar

our on top chilled crust.
No. 2 can pineapple, drained
ead pineapple on top egg mix-
e. Whip ½ pint heavy cream; add
ch of salt 2 tablespoons powdered
ar and 1 teaspoon vanilla. Spread
op. Freeze, then cut into 3x2-inch
ares.

+++++

rs. David Nordhus, Rt. 2, eca: "I would like to submit the wing recipe to 'Our Daily Bread day Bonus Recipe Contest:'"

DATE BALLS

Combine in skillet:
1 stick oleo
1 cup sugar
2 eggs
1 cup chopped dates
Cook for approximately 15 minutes or till it pulls away from pan. Remove from heat then add:
3 cups Rice Krispies
1 cup chopped nuts
2 teaspoons vanilla
Mix well while warm, make into balls, roll in powdered sugar.

+++++

Mrs. Buford Ferron, Ames: "This cookie recipe is a favorite of my family."

DELIGHTFUL TREASURES

Sift together:
1¼ cups sifted flour
¾ teaspoon soda
½ teaspoon salt

Cream ¼ cup butter
Add and cream together well:
½ cup sugar
Blend in:
1 unbeaten egg, add ¼ cup sour cream; beat well.
Add dry ingredients gradually; mix well. Stir in ¾ cup raisins. Drop dough by teaspoonfuls into sugar; roll to coat. Form into balls. Place on ungreased cookie sheet. Bake at 325 degrees for ten to 12 minutes. Do not brown. Cool and frost.

BROWNED BUTTER FROSTING

Brown ¼ cup butter. Remove from heat and blend in 1½ cups sifted powdered sugar, ¼ teaspoon vanilla. Gradually add 1 to 2 tablespoons milk until of spreading consistency.

+++++

Mrs. Waldo Schoof, Council Grove: "Holidays are just around the corner and this is a nice variation from pumpkin pie. This can be made well ahead of time and is ready for your busy schedule."

PUMPKIN DESSERT

Crust:
3 cups graham cracker crumbs
¼ teaspoon salt
2 teaspoons cinnamon
½ cup white sugar
½ teaspoon nutmeg
¾ cup or enough oil or oleo to moisten
Mix well and press into 9x13-inch pan. Do not bake.
Filling:
½ gallon vanilla ice cream
1 cup brown sugar
2 cups pumpkin
2 teaspoons cinnamon
½ teaspoon nutmeg
¼ teaspoon salt
Mix well and pour into crust and place into freezer until ready to serve.

+++++

Mrs. David Pacha, Rt. 1, Marysville: "I am enclosing a scalloped potato recipe that I have found very good. People that ordinarily don't care for scalloped potatoes find this tasty."

SOUR CREAM SCALLOPED POTATOES

1 large package frozen hash browns
1 can cream of chicken soup
1 cup grated cheese, cheddar or American (we prefer cheddar)
½ cup finely chopped onion
Salt and pepper to taste
1 large carton sour cream
Thaw potatoes. Combine remaining ingredients and fold in potatoes. Bake 1½ hours at 350 degrees. This makes a 9x13-inch casserole.

+++++

Mrs. Don Area, Havenville: "We enjoy the Grass & Grain each week. I collect and use most of the recipes

MORTON BUILDINGS, INC.
BACKED BY THE STRONGEST WRITTEN WARRANTY EVER OFFERED ON A FARM BUILDING

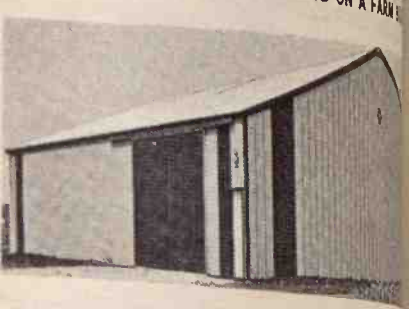

• CATTLE BARNS
• HORSE BARNS
• HAY STORAGE
• MACHINE SHEDS
• GARAGES
• FARROWING HOUSES

OFFICES
Holton, Ks. 66436
MORTON BUILDINGS, INC.
Rural Route 1
Phone 913-364-2603
Salina, Ks.
MORTON BUILDINGS
Box 1103
Phone 913-823-3[illegible]

For information, call or write today
__FARMER __RANCHER __STUDENT
NAME_____
ADDRESS_____
TOWN_____ STATE_____
PHONE_____

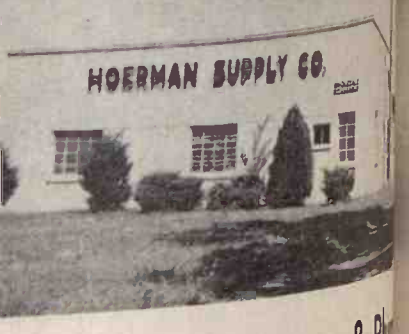

The Home Of Pumps & Pl
OVER 3000 PUMPS PUMPING
Years With REDA Submergible
FARM • HOME • MUNICIPAL • INDUS
We Sold The First Submerg
Pump Near You
BURKS — SHALLOW WELL — DEEP W
CENTRIFUGAL — SELF PRIMING — BOO
BOILER PUMPS — MULTI-STAGE HIGH PR
GORMAN RUPP PUMPS
IRRIGATION PUMPS — LIQUID MANURE
CONTRACTORS — POWER TAKE-OFF PU
SUMP PUMPS — SEWERAGE PUMPS
LITTLE GIANT FOR SMALL APPLICATIO
REPAIRS FOR MOST PUMPS
rade Pump Jacks — Electric or Gas — Hy
er Pumps — Pressure Tanks — Chemical Feeds —
Water Softeners.
RHEEM WATER HEATERS — ELECTRIC
A Complete Shop For Rebuilding Motors and P
For Sales And Service
ls For The Name Of Your Nearest Authorized Hoe
HOERMAN SUPPLY COMPA
Manhattan, Kansas Phone 913-776-[illegible]
Warehouse In Zeandale, 8 Miles East Of Manhattan On K-18 Highway

Land Bank Dollars Can Do More For You

The use of Land Bank dollars to expand or modernize your farming operation could be your key to a brighter future. Land Bank dollars do more for you because Land Bank loans are tailored to help farmers increase their earning power. Among the many advantages of Land Bank loans are the long terms, the low interest rate, and the privilege of paying any amount in advance at any time without penalty. You'll go ahead faster with a Land Bank loan on your land. Stop in and talk over your plans with the manager of your local Land Bank Association.

SEE YOUR LOCAL FLBA MANAGER

Federal LAND BANK Association
FARM CREDIT SERVICE

CONCORDIA
Office: 223 W. 7th
Roger K. Colby, manager
Serving Republic, Cloud, Ottawa and Saline counties

TOPEKA
Office: 1717 Gage Blvd.
Wm. H. Snyder, manager
Serving Jackson, Shawnee, and Wabaunsee counties.

EMPORIA
Office: 115 West 5th
O. E. Roberts, manager
Serving Chase, Coffey, Lyon, and Osage counties.

ABILENE
Office: 603 So. Buckeye
Richard L. Worley, manager
Serving Marion, Morris, and Dickinson counties.

MANHATTAN
Office: 6th and Humboldt
R. Stanley Parsons, manager
Serving Pottawatomie, Riley, Clay and Geary counties.

MARYSVILLE
Office: 211 South 10th St.
Jim Cannon, manager
Serving Washington, Marshall, and Nemaha counties.

ENJOY LOW COST AUTOMATIC HEATING with CLEAN, SAFE, CONVENIENT LP-GAS and Warm Morning GAS HEATERS

Warm Morning GAS HEATERS Spread a CARPET OF WARMTH over the floors of your home.

"TOP-O-MATIC" CONTROLS save bending or stooping to adjust temperature or blower.

Farmers Co-op
118 Pierre 913-776-9467
MANHATTAN, KANSAS

NOW IS THE RIGHT TIME TO TALK CATTLE FEED!

Yes, this is a good time to ask your Purina Salesman . . .

"If these were your cattle, how would you feed and handle them?" He can give you an honest answer based on Purina Research and local feedlot records. He's interested in your final income . . . not in just selling you a ton of cheap feed. He wants you for a good Purina Chows customer this year, next year and every year.

So come in and let's talk cattle feeding!

MOR-KAN ELEVATOR . . . . . 349-2214 White City
MID-CONTINENT ELEVATOR . . . . CE 8-4177 Junction City
GORDEN MARK ELEVATOR . . . . . ME 2-3381 Clay Center
FLINT HILLS FEED & GRAIN. . . . . PR 8-5322 Manhattan

PURINA CHOWS®

The Best In Gates!
Made With Square Or Round Tubing, Made To Your Size

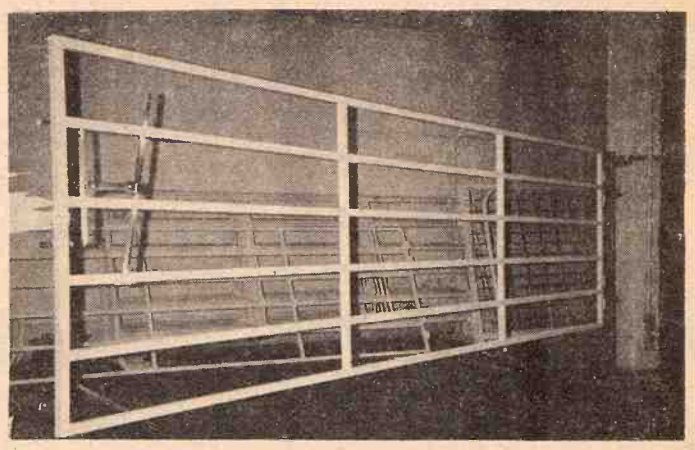

STEEL GATES

High carbon steel tubular gates, for extra strength and longer use. These are guaranteed that if a critter breaks this gate, bring it in and we will replace it free of charge.

— Custom Built To Your Size Specification —

DISTRIBUTORSHIPS AND DEALERSHIPS AVAILABLE

LINN ENTERPRISES, INC.
LINN, KANSAS 66953 PHONE 913 348-3701

and would like to share one for a soft molasses cookie."

MOLASSES COOKIES

1½ cups molasses (sorghum)
1 cup white sugar
1 cup lard or shortening
1 teaspoon ginger
1 teaspoon cinnamon
1 teaspoon salt
1 cup cold water
2 teaspoons soda dissolved in a little warm water
7 to 8 cups flour

Mix ingredients in the order listed, gradually adding enough flour to form a soft dough. Roll out dough and cut in desired shapes. Bake at 350 degrees for eight to ten minutes. Makes eight to nine dozen.

+++++

Mrs. Junior Herzet, Rt. 3, Marion: "This is a good holiday cake. It is nice and moist. We call it a Gladys cake. It can be eaten plain or served with whipped cream. It also freezes good."

GLADYS CAKE

1 cup shortening (crisco)
2 cups sugar
6 eggs
1 package vanilla wafers (12-ounce)
½ cup milk
1 cup flake coconut
1 cup nuts

Cream shortening and sugar together. Add eggs one at a time; beat after each egg. Roll vanilla wafers and add to above mixture. Add milk, coconut and nuts and beat well. Bake in a greased and lightly-floured angel food cake pan for one hour and 40 minutes at 325 degrees.

+++++

Mrs. Lamoine Baldock, Delphos: "The mailman delivers our Grass & Grain each Tuesday about 9:30, so this gives me time to try most any recipe I find that I think we might like and seems there are always so many 'goodies'. Glad the 'Daily Bread' column appears in the front section as husband will settle for the back part first. Maybe because he knows he has had many Grass & Grain lunch specials."

PECAN CHRISTMAS CAKE

2 cups butter (1 pound)
2 cups white sugar
6 eggs
1 tablespoon lemon juice
1 teaspoon grated lemon rind
1 tablespoon vanilla
1½ cups golden raisins
4 cups pecans
3 cups flour, sifted
¼ teaspoon salt
1 teaspoon baking powder.

Cream butter and sugar until fluffy. Beat in eggs, one at a time. Add lemon juice, rind and vanilla. Mix raisins, nuts and ¼ cup flour. Sift remaining dry ingredients. Alternately fold nuts and raisins and dry ingredients into creamed mixture. Spoon into a greased, paper-lined, 10-inch tube pan. Bake in slow oven, 300 degrees, one hour and 50 minutes. Cool then remove from pan. This freezes well.

+++++

LaDonna Steffen, Manchester: "This is a very delicious coffee cake. You can use Yogurt in place of the sour cream; the flavored ones make a very different tasting coffee cake. This cake could be used for any occasion. I have used many of your recipes over the years. Will you please enter this recipe in your Christmas contest. I am sure anyone who uses this recipe will receive many compliments from her guests.

SOUR CREAM COFFEE CAKE

¾ cup butter or margarine, softened
1½ cups sugar
3 eggs
1½ teaspoons vanilla
3 cups flour
1½ teaspoons baking powder
1½ teaspoons soda
¼ teaspoon salt
1½ cups dairy sour cream or yogurt (plain or flavored)

FILLING

Mix ½ cup brown sugar (packed), ½ cup finely chopped nuts and 1½ teaspoons cinnamon

Heat oven to 350 degrees. Grease tube pan, 10x4-inches, or 2 loaf pans, 9x5x3-inches. Combine butter, sugar, eggs and va[illegible] mixer bowl. Beat on [illegible] two minutes or 300 ti[illegible] by hand. Mix in [illegible] powder, soda and [illegible] with sour cream. Fo[illegible]h ¼ of filling (abou[illegible] spread one-third of [illegible] espoons); repeat. Bake abo[illegible] cups) in pan and sp[illegible] utes or until wooden pic[illegible] third of filling [illegible]ed in center comes out c[illegible] slightly in pans b[illegible] oving.

+++++

[illegible]e to space limitations, only [illegible] the recipes received for [illegible]ests can be printed, howeve[illegible] ast years, we are printing [illegible]

When you have a mattress problem
Consult the experts
AT
MANHATTAN MATTRESS CO.
Headquarters For Fine Bedding
BIG SAVINGS

"We make and service everything here"
414 South 4th • Phone 778-5302

MY SINCERE THANKS

to the many persons who supported my recent campaign for re-election. I especially thank my many friends who actively worked on my behalf and whose efforts were largely responsible for the success of my campaign.

I deeply appreciate the confidence shown in my administration and I will endeavor to justify this confidence by continuing to enforce our insurance laws in the public interest.

Thank you

FLETCHER BELL
Commissioner of Insurance

OK Trailmaster
RE - TREADS
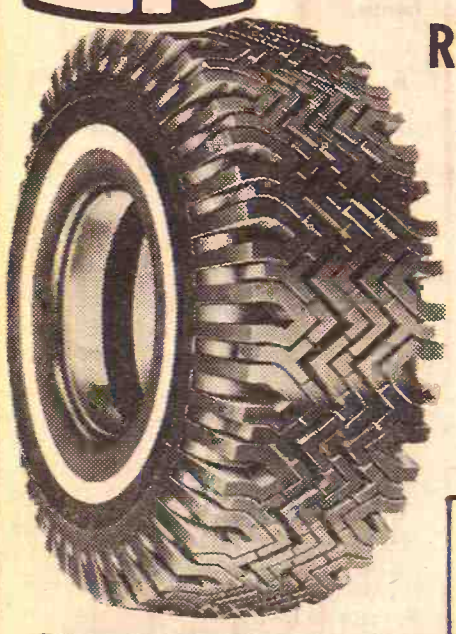
2 FOR $28

Sizes:
6.00 x 13 7:00 x 14
6.50 x 13 7.35 x 14
7.00 x 13 6.50 x 15
6.95 x 14 7.35 x 15

Free Mounting
Free Balancing

Price includes Federal Excise Tax.— Recappable exchange tire required.

OTHER SIZES PROPORTIONATELY LOW PRICED

Lon's OK Tire Store
CLAY CENTER, KS. 913-632-2167

BRING YOUR WATCH TO A SPECIALIST FOR repairs

Good watches deserve expert care. All others need it!
The more expensive your watch, the more it needs the attention of experts. But ordinary watches need extra special care because keeping perfect time is not just built-in.
SNYDER'S JEWELRY
Clay Center, Kansas

Production Credit Association
Geared to Finance the Successful Farmer or Stockman with the Growth of His Business
Farm Credit Service
Phone 913/776-7061 - Manhattan, Kansas 66502

PIPE BUILDING TRUSSES
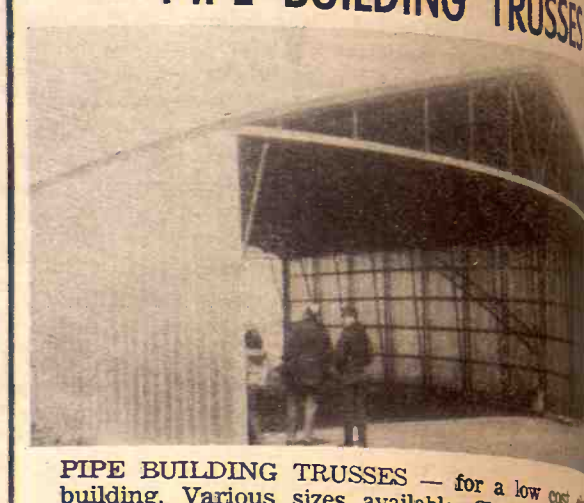
PIPE BUILDING TRUSSES — for a low cost, [illegible] building. Various sizes available. Check our pri[illegible] you buy.
LUTTIG TRAILER CO.
EMMETT, KS. PHONE 913 3[illegible]

The Action Is In
MANHATTAN
The Heart Land of Northeast Kansas

Wildcat Country
Come to Manhattan For The Finest In Big 8 Basketball
Kansas Fastest Growing Regional Shopping [illegible] For the Entire Family

On-farm feed processing by mix-mill® the
AUTOMATIC HIRED HAND

Modern livestock and poultry feeding operators must be on the lookout for ways to boost profits. One sure way is to cut costs and labor . . . this leaves more net profit for you.

If you are still having your feed mixed at the local mill, you can cut out hauling costs, mixing charges, and your labor costs. If you are processing at home with a portable or PTO mixer, you can cut out time spent tending the tractor, costs for fuel and upkeep, and your hauling costs.

HOW ? ? ? With a completely automatic on-farm feed processing system by Mix-Mill. Let electricity do your feeding...and free your time to do other important jobs. Get more facts on how a Mix-Mill system can cut your feeding costs...and boost your profits. Call us today.

your local mix-mill deal[illegible]
For Estimates, Call or Wr[illegible]
NORTH CENTRAL STE[illegible]
Phone 913-392-2077
MINNEAPOLIS, KANSAS 6[illegible]

WE BU[illegible]
Mondays thru [illegible]
AT UNION [illegible]
MARYS[illegible]
Clough[illegible]
NO COMMISSION
We may not have the b[illegible] we may have the best [illegible] your hogs.
BONDED F[illegible]
M[illegible]
Resident [illegible]

"Payless Pet[illegible]
Chri[illegible]
Along W[illegible]
MINI[illegible]
30" x 54" Top - Complet[illegible] legs - balls - paddles, [illegible] Adjusts to 27" or 30" h[illegible] Painted.
$[illegible]
4 PLAYER TABLE TENNIS
4 Rubber Face Paddles
2 table tennis balls
1 regulation size
Tie-up mesh net and Clamps
Flame Proof CHRISTMAS TREE
ENJOY THE BEAUTY OF AN Artificial Tree
YEAR AFTER YEAR
NO. 6180 GARALND 4'' x 18''
NO. 624 - 2 ft. TREE
NO. 631 - 3 ft. TREE
NO. 4-721 - 4 ft. TREE
NO. 6-130 - 6 ft. TREE
NO. 6-218 - 6½ ft. TREE
NO. 6-237 - 7 ft. TREE
NO. 4028 - 4 ft. TREE
NO. 6046 - 6 ft. TREE
NO. 7070 - 7 ft. TREE
Many Mo[illegible]
Closed Mon., Dec. 4th for Inventory

cups dairy sour cream or
art (plain or flavored)

FILLING

½ cup brown sugar (packed),
finely chopped nuts and 1½
ons cinnamon
oven to 350 degrees. Grease
an, 10x4-inches, or 2 loaf pans,
-inches. Combine butter,

sugar, eggs and
mixer bowl. Beat
two minutes or
by hand. Mix
powder, soda
with sour cream
spread one-third
cups) in pan and
third of

espoons); repeat two times. For
pans, spread ¼ of batter (about
cups) in each pan and sprinkle
¼ of filling (about 5
espoons); repeat. Bake about 60
utes or until wooden pick in-
ed in center comes out clean.
slightly in pans before
oving.

+++++

e to space limitations, only part
he recipes received for the
ests can be printed, however, as
ast years, we are printing the

names and towns of the additional contestants:

Mrs. L. Coutermarsh, Leonardville
Mrs. Rena Ostergard, Westmoreland
Mrs. Harold Miller, Westphalia
Mrs. June Willhof, Green
Mrs. William Hauserman, Junction City
Mrs. Jim Pederson, Idana
Mrs. Roane Privett, Fort Riley
Mrs. Myrtle Buehler, Morrowville
Mrs. David Benfer, Longford
Millie Conger, Tecumseh
Mrs. Kenneth Zoubek, Milligan, Nebraska
Mrs. Wilbur Zerener, Cheney
Lottie Morton, Narka
Mrs. Melvin Lohse, Hanover
Mrs. Duane Simpson, Minneapolis
Anne Gravatt, Hope
Mrs. Ernest Priddy, Topeka
Mrs. Emil Spellmeier, Fairview

Prevents Tarnish

Add a little piece of gum camphor to a drawer filled with silverware to keep silver from tarnishing for some time.

To Dry Raincoat

Before hanging up a raincoat to drip dry, stuff the pockets with tissue paper. This will help to dry the inside corners.

Dust Fragile Items With Shaving Brush

Keep an old shaving brush for the sole purpose of dusting fragile pieces.

Marked Dental Progress During Last Decade

Dentistry may not yet be completely painless and there are still many persons who are found to have more than one cavity at checkup time. However, the last ten years have been a decade marking advancement in dental theory and products.

It is no longer considered sufficient by many dental researchers to simply brush your teeth. Because many of them now believe that it's the plaque that adheres to tooth surfaces rather than food particles that produce cavities, they advise learning how to use dental floss correctly. For easier detecting and removal there are also tablets and solutions that stain plaque.

However, some dentists believe that some individuals won't go along with the prescribed dental hygiene program. These dentists advocate the continued use of a fluoride toothpaste, adding fluoride to drinking water, and watching the diet, as the only "sure" method of reducing dental decay. If the patient complains he can't brush his teeth in certain areas because some of the teeth are too sensitive, he can be given a strontium chloride toothpaste that was introduced just about the beginning of the 1960's and which has been found to desensitize teeth that are overly sensitive to toothbrushing (or hot or cold food or drink.)

Among the newest advances are a method of dissolving decay which seems hopeful for lessening the amount of drilling required, a new glass filler material to treat excavated teeth with a longer-lasting restoration to match the tooth's appearance, and the addition of a little gold to silver fillings to improve their tensile strength and durability.

What can we expect for the future? At a dental meeting a year ago, researchers discussed studies involving the implantation of plastic teeth in the jaw that may one day replace dentures, laser beam treatment of teeth to prevent cavities, and the prediction that instead of thumbing through magazines in the dentist's waiting room, patients will "converse" with a minicomputer about their dental histories. The patient would respond to questions flashed on a television-like screen. However, the use of computers in every dental office is likely to take some time to develop.

Until then, most of us will have to be content with catching up on old magazines and current gossip while waiting for the cavities that we were not careful enough to prevent, to be drilled and filled.

Handy For Defrosting Freezer

Use a rubber dustpan when defrosting the freezer; it makes an excellent scoop to lift out the frost quickly and avoid freezing your hands.

Aussies Want Wheat Quota Increased In 1973

The unprecedented demand for wheat in world markets has prompted Australian farmers to ask their government for an increase in 1973 marketing quotas, according to the Agriculture Department.

Wheat prices on the U.S. market and abroad have strengthened since the Soviet Union began buying huge quantities, mostly from American farmers, earlier this year.

Now, the Foreign Agricultural Service in USDA said the Australian Wheat Growers Federation has decided to recommend a wheat "delivery quota" for 1973 of 513 million bushels, up about one-fourth from this year.

PIPE BUILDING TRUSSES

PIPE BUILDING TRUSSES — for a low cost building. Various sizes available. Check our price before you buy.

LUTTIG TRAILER CO.
EMMETT, KS. PHONE

The Action Is In
MANHATTAN
The Heart Land of Northeast Kansas

Come to Manhattan For The Finest In Big 8 Basketball

Wildcat Country
Kansas Fastest Growing Regional Shopping Center For the Entire Family

On-farm feed processing by mix-mill® the
AUTOMATIC HIRED HAND

Modern livestock and poultry feeding operators must be on the lookout for ways to boost profits. One sure way is to cut costs and labor . . . this leaves more net profit for you.

If you are still having your feed mixed at the local mill, you can cut out hauling costs, mixing charges, and your labor costs. If you are processing at home with a portable or PTO mixer, you can cut out time spent tending the tractor, costs for fuel and upkeep, and your hauling costs.

HOW ??? With a completely automatic on-farm feed processing system by Mix-Mill. Let electricity do your feeding . . . and free your time to do other important jobs. Get more facts on how a Mix-Mill system can cut your feeding costs . . . and boost your profits. Call us today.

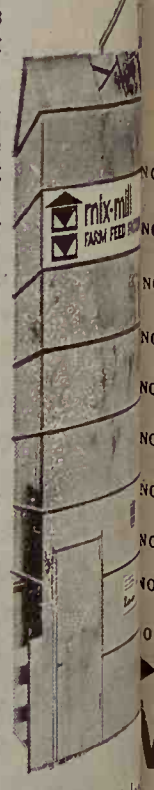

your local mix-mill dealer
For Estimates, Call or
NORTH CENTRAL STORES
Phone 913-392-2077
MINNEAPOLIS, KANSAS

WE BUY FAT HOGS
Mondays thru Fridays 9 a.m.-3 p.m.
AT UNION PACIFIC STOCKYARDS
MARYSVILLE, KANSAS
Clougherty Packing Co.
NO COMMISSION NO SHRINKAGE
We may not have the best hog market every day, but we may have the best market the day you wish to sell your hogs.
BONDED FOR YOUR PROTECTION
MARK WILKIE
Resident Buyer Phone 562-2050

FREE COFFEE
"Payless Pete"

Friendly Shopping Store

FREE-FREE-FREE!
"BIG HENRY"
CAN BE YOURS!

$79.95 Value
68" Tall
Weight 24 Lbs.
Big Black Eyes
Cuddly - Floppy
Soft and Funny
Adjust to many Positions
— FREE —
Nothing To Buy
Just Register
Drawing To Be Made Dec. 21st

REGISTER FOR FREE CHRISTMAS TREES GIVEN AWAY EACH SATURDAY

Christmas Headquarters
Along With your Everyday Shopping

MINI PING
0" x 54" Top - Complete with legs - balls - paddles, net
Adjusts to 27" or 30" height.
Painted.
$14.88

4 PLAYER TABLE TENNIS
Rubber Face Paddles
table tennis balls
regulation size
Tie-up mesh net and Clamps

$4.75

CHRISTMAS CARD SPECIAL
21 BEAUTIFUL CARDS
FOR ONLY 59¢ BOX

TOBOGGANS

15" wide - 6 Slats
(Canadian Maple)
5' — — — $15.99
6' — — — $17.99
8' — — — $23.99
Super Series
17" wide - 3 Heavy Runners
4 slats. 8'
$32.99

Flame Proof CHRISTMAS TREES
ENJOY THE BEAUTY OF AN Artificial Tree
YEAR AFTER YEAR

NO. 6180 GARALND 4'' x 18''	$1.87
NO. 624 - 2 ft. TREE	$1.97
NO. 631 - 3 ft. TREE	$3.77
NO. 4-721 - 4 ft. TREE	$8.88
NO. 6-130 - 6 ft. TREE	$12.88
NO. 6-218 - 6½ ft. TREE	$25.77
NO. 6-237 - 7 ft. TREE	$29.97
NO. 4028 - 4 ft. TREE	$4.77
NO. 6046 - 6 ft. TREE	$6.77
O. 7070 - 7 ft. TREE	$10.77

GIFT WRAPPING PAPER
26" x 305" Colorful Holiday Wrap.
26" x 100" Colorful Foil Wrap
79¢

30" x 576" Fashion Wrap
30" x 192" Fashion Foil
$1.69

TREE LIGHTS
Midget Pre-tested Imported Bulbs.
Outdoor-Indoor-Twinkle-Non Twinkle
Crystal Reflectors
20 Light — 69c
30 Light — 99c
35 Light — $1.39 (Dbl. Twinkle)
50 Light — $1.89

35 Light in either - Solid, Red, Gold, Blue or Multi Color

COASTER WAGONS
Bright Red

Heavy gauge steel body with fully curled edges for Play-Safe quality
21" x 11" - $3.95
24" x 12" - $4.95
28" x 13" — $7.95
36" x 18" — $12.95

WHISTLING TEA KETTLE

Chip Proof Colors
Avocado - Flame - Harvest Gold
2½ Quart - Black Bakelite Handle
$2.99
The famous PUSH-BUTTON WHISTLING TEA KETTLE

POLY - PERK
ELECTRIC COFFEE MAKER
8 Cup - Avocado - Flame or Harvest Gold
Poly s tougher than metal
Will not dent or break
Odor free - protects delicate taste - Guaranteed

$6.95

Many More Items To Choose From

Closed Mon., Dec. 4th for Inventory

HOURS 8:00-5:00 Mon.-Sat.
JUNCTION 75 By Pass and 24 West
SUPER MART
Payless Cashways INC.
Phone 913/232-7248
FREE PARKING
TOPEKA KANSAS
PAYLESS CASHWAYS LUMBER STORE

39" Speedy Sled
A dandy 7½ pound sled
Rocket steering - Hardwood top - steel front bumper - Loop wrap steel runners.
$4.99

DO YOU WANT courtesy
talk over your financial plans with a friend. It pays big dividends
Highest Earnings Paid On Your Passbook Savings . . Earn A Big 5%

Ask for Maurice L. Hill
Member FSLIC
HOME SAVINGS AND LOAN ASSOCIATION
630 HUMBOLT — MANHATTAN
DIAL 776-4733

Leftover Turkey Time Is Near At Hand

Leftover turkey time will soon be here again with the Thanksgiving and Christmas holidays near at hand.

You can do a special favor for your family and guests when you serve Ripe-Olive Turkey Italia.

To make this treat, preheat the oven to 400 degrees. Chop coarsely all but 6 of the olives in 1 cup of canned pitted ripe olives; reserve the other 6 for garnish. Arrange 6 slices of cooked turkey breast in a shallow baking dish and sprinkle with ½ teaspoon of onion salt and a dash of pepper. Cover with 1½ cups of drained, diced, peeled tomato and the chopped olives and sprinkle with ½ teaspoon of crumbled basil. Top each serving with a slice of mozzarella or muenster cheese and sprinkle each with 1½ teaspoons parmesan cheese. Bake for about 15 minutes, until just heated and lightly browned. Garnish each serving with a whole ripe olive. Makes six servings.

Paper Back 25c - 35c 50c - 75c
Books
Largest Stock In Town
University Book Store
623 N. Manhattan Manhattan

Kansas Built Silo Equipment Sold To Soviet Union

MOUNDRIDGE—A Moundridge manufacturing company is included in a sale of nearly 25 million worth of farm equipment to the Soviet Union.

Keith Koller, sales engineer for the Bradbury Co., said the sale also involves equipment from a sister plant in Canada and another company in Chicago.

Koller said the sale will include equipment used in the construction of silo domes and silo chutes. Five "cut-to-length-lines," used in making the dome tops, will be exported to Russia, and one "chute line," used for the silo chutes, will be sold.

Koller said that the Moundridge plant's part of the sale will only involve the chute line. The sale from the Moundridge plant would involve about $150,000, he said.

Koller said this is the first time the 12-year-old Moundridge plant has ever exported any of its products. It specializes in the manufacture of forming equipment for metal constructions.

Koller said the deal with the Russians was initiated last May. He said that it was negotiated via one of the officials of the Chicago firm.

Koller said the equipment is being bought by the Vo-Tec-Noprom-Import branch of the USSR. He said he doubts that the U.S. companies will enjoy any further such business dealings—at least in this particular line—since the USSR "probably will copy the design and do it on their own" from now on.

Come to Morrison's for Farm & Home Supplies at Discount

Galvanized Corrugated Iron 6 Ft. to 18 Ft. $11.95 Per Sq.

Factory Rejects 12" Hardboard Siding 11¢ Ft.

Propane Fuel CYLINDERS 85¢ Ea.

4" Plastic Drain PIPE Perforated 225 Ft. Rolls 12½¢ Ft.

Reject Yellow Pine SHEATHING PLYWOOD
½" 4x8 Sheet .... $4.50 Ea.
¾" 4x8 Sheet .... $6.40 Ea.

STOCK TANKS

4 Ft.x2 Ft.x2 Ft. Round End	$23.50
4 Ft.x2 Ft. Round	$29.50
5 Ft.x2 Ft. Round	$36.25
6 Ft.x2 Ft. Round	$45.95
7 Ft.x2 Ft. Round	$50.95
8 Ft.x2 Ft. Round	$68.50

FENCE GRADE Rough Cedar

1x4	19¢ Bd. Ft.
1x6	19¢ Bd. Ft.
1x8	19¢ Bd. Ft.
1x10	19¢ Bd. Ft.

Now In Stock 52"x16' Combination Hog-Cattle Panels $8.95 Ea.

Morrison
DISCOUNT BUILDING SUPPLY
724 North 13th / Salina / Phone 827-9666
Where Bargains Are Bought Every Day
SALINA, KANSAS

NURS-ETTE

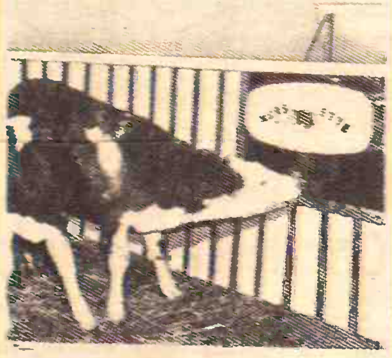

THE ROUND-THE-CLOCK
AUTOMATIC NURSE-COW
Raise Veal, Feeder Calves
Herd Replacements
Complete Line Of Medicated Milk Replacers
CARROLL'S Specialized Feeds
Phone 913 229-6454
ALTA VISTA, KANSAS
Van Meter Dairy Supply
GYPSUM, KS.

Auction SALE

Saturday, No

Starts 1:00 p.m.
The conservator of the esta... Grutzmacher will sell the fo... estate and personal proper... auction at the Sophia ... residence in Westmoreland...

I — Five room frame house: 2 bedrooms, living room, ... room and bathroom. The house is located on the follow... realty:

A tract of land beginning 60 feet west of the south... of Block 13, Cochrun's third addition to the town of... moreland, Kansas; thence north 160 feet, west 10... 160 feet, thence east 100 feet to the place of beginn... is 100 feet by 160 feet.

The buyer will, upon conclusion of bidding, enter into a... contract for purchase of the premises with the follow...
(a) — 20 percent of purchase price payable on Novem... at conclusion of bidding; balance due upon... clear title.
(b) — Buyer to be given abstract and clear title.
(c) — Buyer to have immediate possession.
(d) — Taxes for 1972 pro-rated between buyer and... possession date. All past taxes now paid in fu...
(e) — Key to the house available at the office of Ga... attorney for the conservator, Westmoreland, Ka... key will be provided to persons interested in... dwelling.

II — A sundry of household goods including refrig... bedroom and living room furniture and objects... value. Terms — Cash day of sale.

Inquiries may be directed to the conservator, JAMES P... 5701 North Seneca, Wichita, Kansas; and Gary Co... Westmoreland, Kansas.
Auctioneer — La...

Auction SALE

Saturday, ...

Starts—11:00 a.m.
As I am quitting ... sell at public auction ... located from Flush, ... mile east, 1 mile south ... & ¼ mile south, or 4 ... Wamego on Highway ... miles, 1 mile north, 3 ... 1 mile south. Watch fo...

82 HEAD OF LIVESTOCK
9 Hereford cows, 6 years-old, calves by side
3 year-old registered bull (hereford)
72 head of pigs—50-60 pounds

FARM MACHINERY
1957 IHC Farmall 450 tractor, with F.H, T.A., P.S., L.P.
IHC Hyd. manure loader, fits above tractor
1961 IHC No. 101 combine, 12' cut, good condition
IHC No 311 3-14 F.H. tractor plow
IHC No. 53 4-row cultivator F.H. nearly new
IHC 4-row curler F.H.
IHC 4-row lister, with markers
IHC 2-row lister with F.H.
IHC 10' tandem disk F.H.
No. 100 EZEE flow spreader
John Deere Van Brunt, 8-16 wheat drill
2 4-wheel trailers, flat bed hay trailers
40' hay and grain elevator

30' Mulky elevator
80 bushel 2-wheel ...
Letz burr grinder ...
1,000 bushel metal bi...
500 bushel metal bin...

MISCELLAN...
14 Creosote poles ...
24 panel gates
6' tank with hog fou...
Stock tank
6 metal hog feeders ... capacity
12'x8' hog shed
IHC No 98 electric ...
1 lot of creosote po...
Tractor chains for ...
14' log chain ... size
Automatic hog wat...
Small tools & other ... numerous to menti...

Not responsible for accidents
Terms—Cash

John H. Straub, owner

Robert Noll—Clerk
Auctioneers
Lawrence Welter

Auction SALE

Saturday, D...

Starts 10 a.m. — Lu...
Due to the death of Lawre... will sell the following items ... south of Onaga, Ks. or 13 mi... Hwy. 24 on the Onaga-Ne... road. Terms — Cash.

MACHINERY & EQUIPMENT
560 IHC Tractor, gas
300 IHC Tractor
No. 455 4-row IHC Planter
No. 37 IHC Wheel Disc, 9 ft.
No. 311 IHC Plow
No. 55 IHC Chisel Plow
No. 263 IHC 2-row Cultivator
Grain or Hay Wagon
IHC 12 Spring Tooth Harrow
Old Box Wagon with wooden wheels
No. 31 IHC Mower
No. 15 IHC Side Delivery Rake
No. 10 IHC Fertilizer Spreader
IHC Grain Drill, 16 hole
Brayhill Weed Sprayer, 300 gal.
2001 IHC Loader Blair Feed Wagon
Tractor Chains, 12-38
No. 220 Letz Burr Grinder

TRUCK AND CAR
1970 IHC 1½ ton Truck
1968 Chevrolet Biscayne Car

MISCELLANEOUS
23 Cedar Poles ...
60 2x6-12' long ...
20 2x6-14' long ...
8 Ft. Extension La...
Tarp ...
5 Feed Bunks ...
Truck Chains
Cattle Mineral Fee...
3 Water Tanks
Rack Load of Barn ...
Other miscellaneous ... ous to list here

HAY — FEED — ...
1500 Bales Brome ...
700 Bales Prairie ...
Silage in trench sil...
1250 Bushel Seed ...

HOUSEHOLD ITEMS AND ANTIQUES TO SELL AT THE ... KANSAS, LOCATED SOUTH OF ONAGA CLINIC, AT 1:00 ...

Refrigerator / Gas Stove
Kitchen Table and Chairs / Radio
Dining Room Table and 6 Chairs
Buffet / TV—black and white
Kitchen Cabinet / Library Table
6 Oak Chairs / Old Sewing Machine
Trunk / Good Rug and Pad
China Cupboard, old / Day Bed
Oak Day Bed and Chair

Secretary Writing ...
Divan and Chair
3 Complete Beds ...
2 Highboy Dressers
Amsterdam Clock ...
Complete Set of D...
A LOT OF ANTIQUE ... kinds — rem... are real old item...

LAWRENCE HONIG ES...
MARVIN HONIG, EXECUTOR
Auctioneers: Marvin Cottrell and Armon Bosse
Clerks: ...

KANSAS POLLED HEREFORD ASSOCIATION 25th ANNIVERSARY

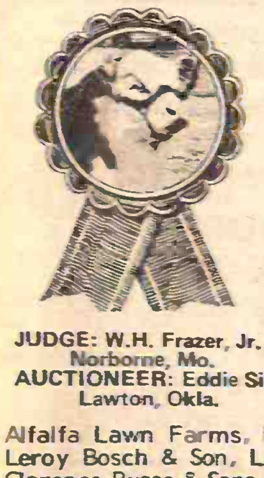

BLUE RIBBON SHOW AND SALE
FARMERS & RANCHERS SALE BARN
SALINA, KS.
SHOW 9:00 A.M.
SALE 12:30 NOON

SAT., NOV. 25th–SELLING 72 HEAD

We are offering one of the best sets of sale cattle in Kansas. All bulls are big rugged serviceable age, which could be an asset to any Registered or Commercial breeder. We have some good replacement heifers and also some ideal 4-H Club heifers as well as club steers.

45 Bulls • 22 Heifers • 5 Club Steers

JUDGE: W.H. Frazer, Jr. Norborne, Mo.
AUCTIONEER: Eddie Sims Lawton, Okla.

CONSIGNORS
Alfalfa Lawn Farms, Larned
Leroy Bosch & Son, Lincoln
Clarence Busse & Sons, Bird City
Cornwell Hereford Farm, St. John
V. A. & Dorothy Dietz, Sterling
Elton Fischer, Seward
Kansas State University, Manhattan
Raymond Gillette, Ottawa
John Oswald & Sons, Hutchinson
Reich's Polled Herefords, Paradise
Crandell McLean, Piedmont
Bill Clark, Barnard
Oliver Brothers, Harper
Donald Riffel & Sons, Enterprise
Leon Riffel & Sons, Enterprise
W. E. Rindt & Sons, White City
Mrs. Harry Smith & Son, Richfield
Murfin & Clarkson, Winfield
Serriens Polled Herefords, Lincoln
Ed Valek & Sons, Agenda
Joe J. Wellbrock, Victoria
Watson's Walking W, Barnard
Cecil Medley & Sons, Tampa
Gus Hinnergardt, Ransom

A 7:00 p.m. Dinner for all Polled Hereford breeders, their families and friends, will be served at the Holiday Inn, Salina, Kansas, preceding the Annual Business Meeting the evening before the sale. For banquet reservations or sale catalogs, phone 316-585-2170 or write:

ARNOLD WITTORFF, Secretary - Sale Mgr., Inman, Kansas 67546

...oultry Industry ...g Breakage O... ...00 Million Yea...

...ver 300 million eggs are ...ually by the poultry industr... breakage. If that figure cou... in half, it would save the ind... ...ut $5 million a year, Jesse ...

Auction SALE

MACHINERY
1964 Ford super major ... tractor
LPTO 3 pt. hitch & remote
1942 AC WC tractor
Skeleton wheels for W... Farmall F 20
MF 35 8' SP combine with ... guards
...ume reel and pickup
...H No. 37 wheel disc, 10' 9...
AC 7' tandem disc, old
3 pt. Burch harrow
3 pt. 3 bottom MF 14" plow
3 pt. Dearborn 2 disc plow
3 pt. Winpower rotary hoe,
AC Cultivator for WC, mulchers & power lift
3 pt. 2 narrow row cultivat...
JD No. 9, 3 pt. mower
Case dump rake
Gehl forage blower with ... pipe
Ground Hog rotary scrape...
Dempster tool bar sweeps & 31"
Weber box wagon, old
Buzz saw
Louden hay carrier
Pulleys and steel cables

EQUIPMENT
...0' slide in stock rack for pi... nearly new
18' of iron feed bunks
...wood calf bunks
...concrete hog troughs
10 gallon fuel tank
5' grain auger, 4"
8 bundles best cedar shing...
10 sheets 8' old corrug... roofing

Charles ...
All bidd...
Clerk—Secu...
...len Lange

Auction SALE

TRACTORS and M...
1963 IHC LP 560 Tractor with Cab Rad... 2 Point
1957 IHC 450 Tractor 2 Point
1970 40 Ft. 8 Inch Grain Auger on Rub... Power Takeoff
1968 Par-Maco Spring Tooth on Rubber ... Swing Out Wings
1970 New Holland No. 352 Grinder Mix...
1961 Massey Ferguson 82 14-Ft. Self Propelled Combine with Cab and ...
Dual No. 75 Tractor Loader
IHC 416 2-Point Plow
Gehl Power Takeoff Shredder
IHC Chisel Attachment for Cultivator Blade 2 Point
IHC Cultivator 2 Point
Viking 32-Ft. Elevator with Motor
IHC 4-Row Planter with Dry Fertilizer and Weed Attachment
Kelly Ryan 2 Wheel Spreader Power Takeoff
Sprayer on Rubber
IHC 2-Row Cultivator
John Deere 16-8 Grain Drill on Steel
IHC No. 37 Tandem Disk on Rubber
Loading Chute
AC Combine for Parts
1971 4-Row Dempster Dry Fertilizer Bo...
Irrigation Ditcher 2-Point 5-30 in Rows

FEED and HAY
400 Bu. Oats
2,000 Bales of Wheat Straw

MISC...
...iens 23-Inch Riding Lawn Mower with ... ...essure Sprayer, Homelite Chain Saw, R... ...renches, Forks, Grease Gun, 4 Tarps, 5 ... ...w Horses, 3 Heat Lamps, Saws, Black and ... ...ectric Hand Planer, New Idea Hand Shelle... ...cket Set, Pipe Wrenches, Small Tank, St... ...otors, 2-Way Cylinders, 2 Fans, Electri... ...secticide, Milo Guards, 24 x 100 Plastic ... ...tension Ladder, 6 x 8 Wagon Box, 300 ... 14-Ft. Wire Panels, 2 Cattle Oilers, Slat ... ...res, Door Track, Axe, Steel Post Driver, ...rrels, Cribbing Wire, Fence Posts, Lots of ...

Mrs. E...
Auctioneers — Delmer ... and Jr. Thimm, B...
Clerk — Joe ...

Auction SALE

Saturday, ...

Starts 1:... The conservator of the Grutzmacher will sell ... estate and personal property at auction at the ... residence in Westmoreland ...

— Five room frame house: 2 bedrooms, living room and bathroom. The house is located on the ... realty:

A tract of land beginning 60 feet west of ... of Block 13, Cochrun's third addition to the ... moreland, Kansas; thence north 160 feet, ... 160 feet, thence east 100 feet to the place of ... is 100 feet by 160 feet.

The buyer will, upon conclusion of bidding, enter into contract for purchase of the premises with the ...

(a) — 20 percent of purchase price payable on ... at conclusion of bidding; balance due ... clear title.
(b) — Buyer to be given abstract and clear title.
(c) — Buyer to have immediate possession.
(d) — Taxes for 1972 pro-rated between buyer ... possession date. All past taxes now paid ...
(e) — Key to the house available at the office ... attorney for the conservator, Westmoreland ... key will be provided to persons interested ... dwelling.

— A sundry of household goods including ... bedroom and living room furniture and other ... value. Terms — Cash day of sale.

Inquiries may be directed to the conservator, JAMES ... 11 North Seneca, Wichita, Kansas; and Gary ... Westmoreland, Kansas.

Auctioneer— ...

Auction SALE

Saturday, ...

Starts—11:... As I am quitting ... sell at public auction ... located from ... mile east, 1 mile south ... & 1/4 mile south ... Wamego on Highway ... miles, 1 mile north ... 1 mile south. ...

82 HEAD OF LIVESTOCK

9 Hereford cows, 6 years-old, calves ...
3 year-old registered bull (hereford)
72 head of pigs—50-60 pounds

FARM MACHINERY

...57 IHC Farmall 450 tractor, with F.H, T.A., P.S., L.P.
...IHC Hyd. manure loader, fits above tractor
...61 IHC No. 101 combine, 12' cut, good condition
...IHC No 311 3-14 F.H. tractor plow
...IHC No. 53 4-row cultivator F.H. nearly new
...IHC 4-row curler F.H.
...IHC 4-row lister, with markers
...IHC 2-row lister with F.H.
...IHC 10' tandem disk F.H.
...No. 100 EZEE flow spreader
...John Deere Van Brunt, 8-16 wheat drill
...4-wheel trailers, flat bed hay trailers
... hay and grain elevator

30' Mulky elevator ...
80 bushel 2-wheel ...
Letz burr grinder ...
1,000 bushel ...
500 bushel metal ...

MISCELLANEOUS

14 Creosote posts ...
24 panel gates ...
6' tank with hog ...
Stock tank
6 metal hog feeders ... capacity
12'x8' hog shed
IHC No 9... electric ...
1 lot of creosote ...
Tractor chains ...
14' log chain ...
Automatic hog ...
Small tools & other ... numerous to ...

Not responsible for accidents
Terms—Cash

John H. Straub, owner

Robert Noll—Clerk
Auctioneers

...Lawrence Welter

Auction SALE

Saturday, ...

Starts 10 a.m. — ... Due to the death of ... will sell the following ... south of Onaga, Ks. ... Hwy. 24 on the Onaga ... road. Terms — Cash.

MACHINERY & EQUIPMENT

...0 IHC Tractor, gas
...0 IHC Tractor
...No. 455 4-row IHC Planter
...No. 37 IHC Wheel Disc, 9 ft.
...No. 311 IHC Plow
...No. 55 IHC Chisel Plow
...No. 263 IHC 2-row Cultivator
...Grain or Hay Wagon
...IHC 12 Spring Tooth Harrow
...1 Box Wagon with wooden wheels
...No. 31 IHC Mower
...No. 15 IHC Side Delivery Rake
...No. 10 IHC Fertilizer Spreader
...IHC Grain Drill, 16 hole
...Bayhill Weed Sprayer, 300 gal.
...01 IHC Loader Blair Feed Wagon
...Tractor Chains, 12-38
...No. 220 Letz Burr Grinder

TRUCK AND CAR

...0 IHC 1½ ton Truck
...8 Chevrolet Biscayne Car

MISCELLANEOUS

23 Cedar Posts ...
60 2x6-12' ...
20 2x6-16' ...
8 Ft. Extension ...
Tarp ...
5 Feed Bunks ...
Truck Chains ...
Cattle Mineral Feeder ...
3 Water Tanks ...
Rack Load of ...
Other miscellaneous ... ous to list ...

HAY — FEED ...

1500 Bales Brome ...
700 Bales Prairie ...
Silage in trench ...
1250 Bushel ...

HOUSEHOLD ITEMS AND ANTIQUES TO SELL AT 1:... KANSAS, LOCATED SOUTH OF ONAGA CLINIC AT ...

Refrigerator — Gas Stove
Kitchen Table and Chairs — Radio
Dining Room Table and 6 Chairs
Buffet — TV—black and white
Kitchen Cabinet — Library Table
Oak Chairs — Old Sewing Machine
Bunk — Good Rug and Pad
China Cupboard, old — Day Bed
Day Bed and Chair

Secretary ...
Divan and Chair ...
3 Complete Beds ...
2 Highboy Dressers ...
Amsterdam Clock ...
Complete Set of ...
A LOT OF ANTIQUES ... kinds — ... are real old ...

LAWRENCE HONIG ESTATE

MARVIN HONIG, EXECUTOR

Auctioneers: Marvin Cottrell and Armon Bosse

Clerks: ...

Poultry Industry Egg Breakage Over 100 Million Yearly

Over 300 million eggs are lost annually by the poultry industry due to breakage. If that figure could be cut in half, it would save the industry about $5 million a year, Jesse Goble told the Nebraska Poultry Industries convention.

Goble, of the Transportation and Facilities Research Division, ARS-USDA, said a study of egg breakage in California has shown that there are three procedures in grading and packing lines which increase breakage:

- Loading eggs onto the grading line conveyor,
- Transferring eggs from the candling conveyor to the weighing station, and
- Dropping eggs into cartons at the packing station.

Besides outright breakage, 260 million eggs each year are cracked and consequently greatly reduced in value.

Most shell damage studied occurred before the eggs were loaded onto the grading lines. This damage represented 71 per cent of the total number of damaged eggs.

The remaining 29 per cent of damaged eggs were cracked in the mechanized line — 13 per cent during the loading, washing and drying procedures, and 16 per cent during weighing and packing.

Goble said to prevent breakage, evaluate cage construction, egg gathering methods, equipment and production management practices.

The breakage in the grading lines studied was reduced by modifying the loading equipment in the mechanized line. Specifically, Goble gave these suggestions:

- Breakage should be minimized if the impact force of the transfer device is lowered without reduction of positive vacuum pickup.
- At the intersection of the conveyor and weighing mechansim, the drop distance should be reduced.
- The weighing mechansim that receives the eggs from the candling conveyor should be equipped with cushioning material that is easily cleaned and moisture proof.
- The drop distance required to orient eggs (small end down(as they fall into the container should be reduced, or a guide mechanism should be designed to eliminate the collision of eggs as they enter the container.
- When the supply of graded eggs to be packed accumulates at rates greater than the packing heads can receive them, the line speed should be reduced and the temporary holding area should be cushioned properly.
- The power sources and moving parts of the egg-handling machines should be serviced properly and operated slightly below their rated capacity.

Auction SALE

Saturday, Nov. 25

Starts—11:00 a.m.
Lunch Served

We will sell at public auction at the Todd farm 2½ miles south and 2 miles east of Dover or 4 miles west, 1½ miles north and ¼ mile west of Auburn, Kansas

MACHINERY

1964 Ford super major diesel tractor
LPTO 3 pt. hitch & remote valve
1942 AC WC tractor
Skeleton wheels for WC or Farmall F 20
MF 35 8' SP combine with milo guards
Hume reel and pickup
IH No. 37 wheel disc, 10' 9"
AC 7' tandem disc, old
3 pt. Burch harrow
3 pt. 3 bottom MF 14" plow
3 pt. Dearborn 2 disc plow
3 pt. Winpower rotary hoe, 10' 6"
AC Cultivator for WC, with mulchers & power lift
3 pt. 2 narrow row cultivator
JD No. 9, 3 pt. mower
Case dump rake
Gehl forage blower with 46' of pipe
Ground Hog rotary scraper, 5'
3 Dempster tool bar sweeps, 24" & 31"
Weber box wagon, old
Buzz saw
Louden hay carrier
Pulleys and steel cables

EQUIPMENT

10' slide in stock rack for pickup, nearly new
8' of iron feed bunks
wood calf bunks
concrete hog troughs
10 gallon fuel tank
5' grain auger, 4"
8 bundles best cedar shingles
10 sheets 8' old corrugated roofing

6 assorted doors
10 storm windows
Steel window frames
Dog house
Light saddle
7/8-inch ropes, 200' and 80'

ANTIQUES
Will sell at 12:30

Babcock milk tester
Copper kettle
32 volt motor converter radio
32 volt Eureka vacuum cleaner
Cherry pitter
Rotary slicer
Milk cans
Wooden bedstead
1931 Chevy truck cab
1931 Chevy radiator, good
Old harness and hames
2 horse collars
Corn sled
Model T Ford front axle with 30x3½ wood spoke wheels

HOUSEHOLD ITEMS

Frigidaire refrigerator
2 electric irons
Meat grinder
Magazine rack
Dishes
Electric mixer with grinder
Folding baby buggy

BEES and EQUIPMENT

6 hives of bees
4 empty hives
34 supers with frames
6 shallow supers
Large 4 frame extractor
Honey tank
Capping knives and smoker
Many other items too numerous to mention

Charles and Nora Todd

All bidding will be by number
Clerk—Security State Bank of Auburn
Auctioneers
...len Lange — Bill Keck

Auction SALE

Tuesday, November 28

Starts 11:30 a.m. — Lunch Served

I will sell the following machinery and miscellaneous items at public auction located 11 miles north and 2 east of Marysville, Ks., or 1 west and 2 north of Oketo; or 10 south and 2 east of Wymore, Nebr.

TRACTORS and MACHINERY

1963 IHC LP 560 Tractor with Cab Radio 2 Point
1957 IHC 450 Tractor 2 Point
1970 40 Ft. 8 Inch Grain Auger on Rubber Power Takeoff
1968 Par-Maco Spring Tooth on Rubber Swing Out Wings
1970 New Holland No. 352 Grinder Mixer
1961 Massey Ferguson 82 14-Ft. Self Propelled Combine with Cab and Fan
Dual No. 75 Tractor Loader
IHC 416 2-Point Plow
Gehl Power Takeoff Shredder
IHC Chisel Attachment for Cultivator
Blade 2 Point
IHC Cultivator 2 Point
Viking 32-Ft. Elevator with Motor
IHC 4-Row Planter with Dry Fertilizer and Weed Attachment
Kelly Ryan 2 Wheel Spreader Power Takeoff
Sprayer on Rubber
IHC 2-Row Cultivator
John Deere 16-8 Grain Drill on Steel
IHC No. 37 Tandem Disk on Rubber
Loading Chute
AC Combine for Parts
1971 4-Row Dempster Dry Fertilizer Boxes
Irrigation Ditcher 2-Point 5-30 in Rows

HOUSEHOLD GOODS

1969 Hotpoint 2-Door Deep Freeze and Refrigerator Combination
Wizzard 15-Ft. Chest Type Deep Freeze
Bunk Bed, Complete
Auto Washer
2 Chests of Drawers
2-Piece Sectional
Wringer Washer
Hot Point Refrigerator
Portable TV BW
Electric Stove
1½ Ton Air Conditioner
Some Other Household Godds

TRUCKS and TRAILER

1958 Ford ½ Ton Pickup F-100
1956 Chevrolet 1 Ton Truck with Hoist
Electric Wheel Trailer with Big Ben Box and Hoist

HOG EQPT.

Pride of the Farm Cattle Waterer
Large Bulk Bin
Hog Gauger
5 80-Bu. Self Hog Feeders
1 60-Bu. Self Hog Feeder
2 Hog Oilers

FEED and HAY

400 Bu. Oats
2,000 Bales of Wheat Straw

MISCELLANEOUS

...ens 23-Inch Riding Lawn Mower with Snow Blade Attachment, Ariens Rotoe Tiller, Pamline ...ssure Sprayer, Homelite Chain Saw, Rotary Lawn Mower, Craftsman Table Saw, Bolts, Nails, ...enches, Forks, Grease Gun, 4 Tarps, 5 Gal. Cans, Portable Heater, Alfalfa Seed, Extension Cord, ...w Horses, 3 Heat Lamps, Saws, Black and Decker Electric Saw, Craftsman Electric Saw, Electric Drill, ...ctric Hand Planer, New Idea Hand Sheller, Fence Winder, Square Cage Fan, 2 Tractor Tool Boxes, ...cket Set, Pipe Wrenches, Small Tank, Stock Tank with Auto Waterers, 2 16-Ft. Grain Augers with ...tors, 2-Way Cylinders, 2 Fans, Electric Fence Posts, Small Propane Tank, Weed Burner, Dry ...ecticide, Milo Guards, 24 x 100 Plastic Covering, 3 Irrigation Couplings, Cylinder Hoses, 25 Ft. ...tension Ladder, 6 x 8 Wagon Box, 300 Gal. Tank, 2 Electric Fencers, 4 14-Ft. Aluminum Gates, ... 14-Ft. Wire Panels, 2 Cattle Oilers, Slat Cribbing, 2 Wheel Barrows, 3 Mineral Feeders, 220 Cable, ...es, Door Track, Axe, Steel Post Driver, Log Chain, Rope, Ladder, Telephone Poles Various Sizes, ...rels, Cribbing Wire, Fence Posts, Lots of other articles too numerous to mention.

Mrs. Ed Zarybnicky

Auctioneers — Delmer Jurgens, Wymore, Nebr. 402-6453493
and Jr. Thimm, Beatrice, Nebraska, 402-228-0757
Clerk — Joe Bottiger, Oketo, Kansas

VEE Quarantine On Horses Ended

Secretary of Agriculture Earl L. Butz has declared an end to the national emergency declared in July 1971,when Venezuelan equine encephalomyelitis (VEE) spread into the United States from Mexico, threatening this nation's horses.

In a parallel action, the department also lifted the VEE quarantine imposed on horses and other equines in Texas as the outbreak of the disease, as part of the concentrated action taken then to prevent its spreading to other states.

The Secretary recalled that the first case of VEE in this country was confirmed on July 9, 1971, in a horse near Brownsville, Tex. During the remaining summer and fall months of 1971, many horses in South Texas were reported to have died from the disease.

He noted that nearly 3 million horses were vaccinated in a relatively short time in 19 states. Quarantines were established and enforced in six states — Arkansas, Oklahoma, Mississippi, Louisiana, and New Mexico, in addition to Texas — and some 13.5 million acres along the coast of Texas and Louisiana were sprayed with non-residual insecticides to suppress VEE disease-carrying mosquitoes.

"All horse owners should have their animals vaccinated for VEE — including the revaccination of those horses in the Southwest that were vaccinated during last year's crisis,'' Secretary Butz urged. "Unfortunately, only about half of the nation's 6.2 million horses and other equine animals have been vaccinated to date,'' he said.

No cases of VEE have been confirmed this year, APHIS officials said.

I'll be the first to tell you if you DON'T NEED A HEARING AID!

By Charlie Gillum

Many people with a hearing problem *don't need* a hearing aid! If you feel that you don't hear as well as you used to, find out what the trouble is.

Beltone offers you a FREE electronic hearing test using the precision Beltone audiometer. Naturally, there's no obligation.

Simply phone for an appointment. You're welcome to come to our office. Or, if you prefer, you can have the very same test in the privacy of your own home.

Beltone
Hearing Aid Service

103 No. 4th — Phone 913/778-3503
MANHATTAN, KANSAS 66502

Auction SALE

Monday, Nov. 27

Starts 12 Noon — Lunch Served

I am quitting farming, and will sell at public auction on the farm located 9 south and 1 east of Waterville, Ks., or 1 north of Center Hill School.

CATTLE

12 Polled Hereford cows 3 to 8 years old, 12 calves at side from 2 weeks to 500 lbs.
Some of the largest calves will be sold separately off cows
Cows will all calf by early winter
Polled Hereford bull, 3 yrs., gentle and a good breeder
This is a good herd of Hereford cattle, area tested

Farm Machinery

1951 IHC Model H tractor, fully equipped, good rubber, good
IHC 16x8 grain drill with fertilizer
IHC No. 5 side rake, good
IHC No. V25 7' mower good
New Idea manure spreader, 2 wheel
Weed sprayer on rubber
300 gal. gas tank on wheels
Case hammer mill
2 wheel trailer
16" sulky plow; Briggs gas engine; electric motor; 2 pump jacks
Garden tractor with cultivator and harrow

TRUCK

1949 Studebaker ½ ton pickup, 4 speed, grain sides and stock racks, good

CHICKENS

Twelve Yearling Laying Hens

HAY, POSTS & MISC.

600 bales prairie hay, inside
200 bales brome hay inside
100 bales straw inside
Hedge posts; used lumber; 3 rolls roofing; canvas; pipe; 2' mesh wire; electric fence posts.
McCulloch chain saw; oil barrels; 2 water tanks; 2 tank heaters; fencer charger; 2 heat lamps; chains; hand tools and other items too numerous to mention.

HOUSEHOLD GOODS

Dinette table with 4 chairs; buffet; 22 rifle with scope; Winchester Model 50 automatic shotgun; also other small items not listed.

Terms — Cash Day Of Sale

Will O. Landis, Owner

Foster Kretz Auction Service, Clay Center, Ph. Morganville 926-4422
Clerk, Citizens State Bank, Waterville

Auction SALE

Saturday, Nov. 25

Starts 12:30 Noon — Lunch Served

I will sell at the farm two miles south and ¾ east of Frankfort, Kansas on all weather road. Terms Cash

MACHINERY

1967 Massey 13 ft. 410 with cab, hyd. reel, header control. Cut 1,800 acres.
1970 3020 John Deere gas tractor, wide front, 1,000 hours.
Plow, John Deere 4-14" steerable
1964 Allis Chalmer # D-15, series II tractor, row crop 1,700 hours
Allis Chalmers mower 7'
Allis Chalmers Cultivator, two row
1971 Spring tooth field cultivator
1971 Disc, John Deere BWA
12'6" Cone 20" blades
I.H.C. side rake on rubber
I.H.C. 4 section Harrow
1966 Grain drill, I.H.C. # 10, 8"—16 fertilizer and seed attachment
Allis Chalmers rotary Hoe, 4 section
Allis Chalmers baler, good shape
John Deere planter, 4 row, fertilizer and spray attachment
Two wheel flat bed trailer
Wagons, two rubber tired with grain boxes
Tumble bug, three point hook up
Massey manure spreader
3 point carrying box
Hog feeder, 50 bushel
Gas tank and stand
Small building, 6' x 6'
Field sprayer
Tools and spare parts, miscellaneous
Stock rack for Chevrolet pickup

HOUSEHOLD GOODS

Dining table — Bed
Chairs — Bedding
Platform rocker
Dishes and pans, jars

ANTIQUES

Dresser
Wooden harrow, 1 section

HARVEY GERSTNER

Auctioneer: Gene Toby — Clerk, Bert Barrett

USDA Cranking Out Information On Grain Trade

The USDA is now cranking out a paper a minute, so to speak, on factors affecting the U. S. and world grain situations. One of the latest, a special supplement on the world situation, highlights the effect of the Soviet Union's short wheat crop, its massive grain purchases and the resulting sharp decline in world wheat stocks, reports Jerry Rees, executive vice president, National Association of Wheat Growers.

Influential factors are an unusual concentration of wheat stocks in North America, unusually low rice supplies in Asia, and uncertainty about the adequacy of the grain crops in India and the People's Republic of China during the rest of the year.

The report summarizes the world grain situation for the 1972-73 crop year:

- A decline in 1972 grain production in both importing and exporting countries by around 42 million tons, but at 1.06 billion tons the second largest on record.
- Relatively large total grain stocks of 132 million tons on July 1, 1972 in the four major exporting countries (U.S, Canada, Australia and Argentina).
- World trade for wheat and feedgrains to total 119 million metric tons, up 19 million from 1971-72.
- World exports of wheat likely to rise from 52 million tons in 1971-72 to 67 million. Feedgrains from 48 to 52 million.
- Wheat stocks in the U. S., Canada, Australia and Argentina to be reduced about 15 million tons during the market year.
- USSR world purchases estimated at 27 million tons so far, 19 million tons wheat and 8 million feedgrains. About 5 million tons of this probably destined to meet Soviet commitments to other countries.
- Delay in monsoons in India reduced fall grain crops. Supplies will be down as they are expected to depend on buffer stocks and careful management of supplies.
- Peoples Republic of China appears to be harvesting a crop as large as last year. Purchases so far which include the first U.S. sale in many years are about normal.
- Current stronger world prices are expected to induce higher production levels. Normal crop condition, larger plantings and a heavier application of fertilizers could result in a substantial rebuilding of stocks in 1973-74. If 1973 crop conditions are below normal, a relatively strong market could continue for another season.

POSTPONED FROM NOVEMBER 13 DUE TO SNOWSTORM

Auction SALE

Saturday, Nov. 25

Starts 12 Noon — Lunch Served

We will sell at public auction the following described machinery and buildings at the farm located 2½ miles east and 1¼ miles south of Belleville, Kansas on all weather road. Terms cash.

MACHINERY & CAMPER

1958 John Deere 520 Tractor with rollomatic live power and PTO, power steering, new rubber on rear, real clean.
John Deere RB 16x8 grain drill with press wheels
John Deere Model H manure spreader on rubber, very good
1958 John Deere 11' tandem wheel disc
John Deere 12 ft. spring tooth harrow and evener
1960 John Deere corn disc with remote control
John Deere 730 two row lister with fertilizer attachment
John Deere 14" two bottom plow
John Deere two row quick tach cultivator
Three section drag harrow and steel evener
16' Belt Harvest Handles portable elevator
John Deere 101 one row corn picker
John Deere 953 trailer with 14' Haul Mor Box, near new
Pickup, camper, 6'x8', shop bilt, stove, ice box, propane bottle
Wood pickup stock racks

Also selling fence equipment, building materials; shop tools; buildings; horse drawn machinery; hay; grain; household goods and miscellaneous.

Also selling a consignment by Alfred Barton, a one-story house and farm buildings.

For Full Listings See Grass & Grain November 7

JOE D. KOUKOL, Owner Phone 527-2836

Auctioneers: CALVIN SCHOU, Agenda, Kan., Phone 732-6422.
HAROLD SIEGEL, Fairbury, Neb.
Clerk: FIRST NATIONAL BANK, Belleville, Kan.

Auction SALE

Friday, Nov. 24

Starts—10:00 A.M.
Lunch Served

We will sell at Public Auction, at the place 3 miles North & 1¼ miles east of Clatonia, Nebr.; or 6¾ miles west of Cortland, Nebr.; or 2 miles west, 2 miles south & ¾ mile west of Hallam, Nebr.

45 Head Cattle
20 Hereford cows, bred to calve in April
These are good quality, middle aged cows.
22 Hereford calves, steers & heifers, 400-500-lbs.
3-year-old Hereford bull, gentle, good breeder
2 Guernsey milk cows
Cattle will be tested within 30 days of sale.

114 HEAD HOGS
14 Hamp sows, bred to Hamp boar, to farrow in Feb.
Approximately 100 feeder pigs

FARM MACHINERY
Farmhand stacker mounted on John Deere Model A tractor
M-M cornpicker, grease bank, rear elevator
IHC 465, 4-row, mounted rotary moldboard lister, fertilizer & herbicide attachment
IHC No. 37, tandem disc, 14'
IHC No. 55W, wire-tie baler, PTO (good condition)
1966 IHC No. 45 forage blower with conveyor table
M-M grain drill, 18x7" grass seeder & press wheels
Mark II post hole digger, 9½ & 6½-inch Augers, lifting hook
IHC No. 20C forage harvester, hay & corn head
Valley 40' elevator
John Deere 32' elevator
David Bradley side delivery rake
IHC 16' springtooth harrow
Case 95-bushel manure spreader
New Idea 4-wheel manure spreader
IHC No. 27V mower
IHC No. 8, 4x14" plow hydraulic lift
IHC No. 8, 3x14" plow
2 IHC 182 listers, made into a 4-row
IHC 4-row, pull-type go-dig
IHC whirlwind terrace plow
IHC hammer mill, on wheels
18' & 20' harrows
M-M cornpicker
Mounted cornpicker parts
IHC 18' straight disc, with hydraulic carring wheels
Some pieces of old machinery

TRACTORS
1957 IHC 400 diesel, power steering, good rubber (good condition)
1948 IHC W-6 gas, live pump (good condition)
Front end hydraulic dozer for W-6

COMBINE
1960 IHC model 91 combine, self-propelled, 10' header, pick-up reel, bean sprocket (good condition)

TRUCK, CARS & WAGONS
1951 International Model 162, 2-ton truck, with 13½' fold-down box, heavy duty Anthony hoist, 4-speed, 2-speed (very good condition)
International Single speed rear axle (good)
1953 Ford 2-Door, V-8, with overdrive (good dependable car)
'52 Chevy & '50 Plymouth for parts
2 International model 52, wide-track ensilage wagons, with 8'x12' hydraulic push-off boxes
2 Scuttler running gears & boxes
Bale wagon, 8'x12'
Electric wheel grain wagon, with 7'x12' box
1½-ton Auger wagon

HAY & HAYLAGE
Approximately 150-tons of haylage in upright silo
775 bales of brome hay (inside)
380 bales of brome & prairie hay mixed (inside)
180 bales of prairie hay (inside)
Approximately 1,200 bales of prairie hay (outside) but covered with plastic
All square wire-tied bales

BUILDINGS
13x7 feed building
14x10 brooder house
3 stantions in 18'x5½' frame
Also selling household goods and many miscellaneous items

Mr. & Mrs. Norman Burger

Terms—Cash
Clerk—Farmers State Bank, Clatonia, Nebr.
Phone: (402) 787-3348 — Hallam, Nebr.

Schultis & Son & Wolken, Auctioneers
Livestock, Real Estate & General Farm Sales
1109 K Street, Fairbury, Nebr. — Phone 729-2435
Wayne Schultis, Diller, Nebr. — Phone 793-5533
Duane Wolken, Diller, Nebr. — Phone 793-5393

Auction SALE

Saturday, Nov

Starts—12:00
Having discontinued my Center I will sell at pu following household go miscellaneous items a building located on southe Center, Kansas, on the

HOUSEHOLD GOODS
G.E. refrigerator with 147 lb. freezer across top
2 dinette sets with 4 chairs
Drop leaf kitchen table
1970 Zenith 23-inch color T.V. console, used very little
Studio divan
Gold divan (French Provincial) like new
Large recliner chair (like new)
Platform rocker
Coffee table
End table
Straight chair
Floor lamp
2 pole lamps
Table lamps
Desk lamp
Solid walnut 8 piece dining room suite with drop leaf table, very good
4 piece bedroom suite
Complete box spring and mattress
Nearly new bed, complete
Wringer type Maytag washing machine
White treadle sewing machine
Double tubs
Lawn chairs
T.V. tables
Step stool
Bathroom scales
G.E. tank type sweeper
Eureka upright sweeper (like new)
Odd chairs
Footstool
Porch swing
Corner table
Bookcase and cyclopedias books
3 dressers
Bird bath
Electric heater
Old sheet mus
Copper boiler
Cream cans
Boys bike
Girls bike
French doors
2 7.35x14 snow tire
G.E. mixer
Hand mixer
Toaster
Fruit jars, some
Coffee maker
Silverware
Roasters
Kitchen clock
Dishes
Many pots, miscellaneous
Revere ware pa
Electric waffle
Some bedding
Some older furni items not listed
Flower pots
Electric coffee
1966 Mercury M sedan, air, power brakes heater, V88, shedded 19 new).

Mrs. Emery Alquist

Clerk—Union State Bank, Clay Center, Ks
— Auctioneers —
Foster Kretz Auction Service
Clay Center, Ph. Morganville 926-4422

Auction SALE

FRIDAY, NOVEMBER 2

STARTS 9:00 A.M. — LUNCH SERVE

I am quitting farming and will sell at public auction located 1 south and 2 west of Greenleaf, Ks., or 7 south Washington on blacktop road.

HORSES
4 year old sorrel mare with part stripe, 1750 lbs., well broke
3 year old sorrel gelding with mane and tail, full stripe, 1700 lbs., well broke
The team is well matched brother and sister, well broke and real nice
Yearling sorrel filly, white mane and tail, plain face
Yearling sorrel filly with plain face
The above pair is well matched, just right to start

HARNESS & EQUIPMENT
5 sets of work harness; 3 good stock saddles; bridles; a lot of white harness rings; several sets of harness; 2 martingales; saddle blankets; several sets of 1¾ traces.
Oester electric clippers; 3 wagon spring seats; Weber high wheeled wagon and box, new paint; iron wheel wagon and box, new paint.

Farm Machinery

1964 JD 4020 row crop tractor, diesel, 3 pt., power steering, L hyd., LPO, 2400 hrs., good
1949 JD Model A tractor, gas, good
1949 Oliver 88 tractor with front end loader
1956 Massey Harris No. 80 12' combine, good
4 rows of Hesston Head Hunters, 1969, good
1964 JD No. 115 Chuck Wagon on John Deere gears, good
1964 JD No. 100 10' chisel, pull type, good
1962 JD No. FBB 16x8 grain drill, fertilizer and seeder, low rubber, good
1966 JD No. 494 4 row planter, fertilizer, herbicide boxes, insecticide boxes, rubber press, markers, good
1966 JD No. 7 4 row front-mounted cultivators, good
1970 JD RWA 13x10 wheel disc, very good
1967 JD No. 400 grinder-mixer, magnet, PTO, good
1963 JD No. 68 feeder wagon, PTO on rubber, good
1960 JD 14T hay baler, fully equipped, good
1960 JD No. 894 side rake, 2 wheel on rubber, good
1963 JD No. 127 5' pull type rotary mower, good
1970 weed sprayer, 300 gal. tank, stainless steel tips, on rubber, very good
Weed sprayer, 200 gal. tank, on rubber
John Deere 12' springtooth and evener
JD 3x14 mounted plow, 3 pt.
JD 4 section rotary hoe, pull type, good
JD No. 5 7' mower
JD 12' fertilizer spreader on rubber
JD 4 wheel trailer with 7x14 bed, hoist, good
Oliver 2 row pull type corn picker, fair
Mayrath 27'5" grain auger, gas motor, on rubber
8' alfalfa packer
IHC 3 section drag harrow and evener
IHC No. 35 2 row weeder
MM 6' oneway on steel
1967 Ottawa 3 pt. PTO post hole digger, good
New Idea No. 12A manure spreader on
Clipper 8-2 fa motor
4" 11' grain auge
Kaffir corn hoppe mower; buzz saw on WC Allis; sh trailer; 2 hyd. type 16' bale ele

POSTS, FEED & SHOP EQ 1000 good hedge railroad ties; cr and barb wire; Farm hog watering tanks; tank heater.
Five 16' hog panels; portable bunks; 3 cattle
Propane gas electric brooder and waterers; gal. tank, hose gal. diesel tank ½ sack cement
Fairbanks Mor screw-in aerator pair 13x38 trac 825x20 truck magnetic 2 unit cream separator
Forney 250 battery charge hoist; post dr sickle grinder; many other sma numerous to men

TRUCK
1947 Chevy 2 to hoist and stock
1955 Plymouth dan, V-8, sion, good sha
Big Ben stock Dodge ¾ ton

Terms—Ca

ARLO LOHMEYER, Owner

The following antiques & household goods will be consigned by the Louise Lohmeyer estate.

HOUSEHOLD GOODS
Admiral 11' upright deep freeze; 2 metal beds; wooden beds; dresser; buffet; dining table; 3 piece living room suite; wooden chairs; magazine rack; old rockers.
2 baby beds; mirrors; egg washer; 2 kitchen stools; guitar; high chair; singer treadle sewing machine.

ANTIQUES AND COLLECTABLES
Wash stand; square center table; wardrobe; dresser; 2 wicker bottom chairs; commode; round center table; 2 clock shelves; clock; 6 cane bottom chairs; 2 folding chairs.
Smith & Barnes piano; piano stool; combination china closet and desk; Perfection oil heater; parts of spinning wheel; picture frames; water pitcher and wash basin; picture tures; paper r brass bucket; set of horse coal bucket; skates; lard cher; apple ter; cast machine; cast iron toys.
Note — Sho and household before 1 o'clock large sale so

Foster Kretz Auction Service, Clay Center, Ks. Phone Morganville 913-926-
Clerk — Citizens National Bank, Greenleaf

ow Governmen
mbers Highw
id you ever wonder w
erstate highway you're dri
umbered I-40 or I-85, ins
ething like I-117K or I-74
there are three I-680
of them connect?
he government has a
tem for determining

Postponed

Auction SALE

TRACTORS
955—Case DC Good rubber a condition
949—Case SC Good rubber a condition

ther farm machinery an
ousehold goods and antic
rass & Grain November

Mr. & Mrs
on Roche, Auctioneer &
Clerk — Cit

EMPORIA
HO TO CALL:
LMA PEAK
ph. Emporia 316/342-113
AUL HATCHER
ph. Emporia 316/342-611
ILL HATCHER
ph. Emporia 316/342-334
LENN UNRUH
Safford ville 316/279-3453
C PEAK
ph. Emporia 316/342-841
EE BRYANT
ph. Emporia 316/342-666
ILBUR WHITMAN
Cassoday 316/735-2475

Auction SALE

POTTORF HAL
alnut drop-leaf table
chairs with caned seats
ak buffet sideboard, very condition
alnut secretary, cylinder top (Large and very condition)
alnut hallpiece with mi ornate
quare oak table
ccasional table
ateleg table
mall walnut square table
ak telephone stand and
icker half-moon table
wicker rocker chairs
icker chair
overed wicker chair
ofa and chair, distinctive st
ak black bottom rocker
esk
itchen table—Solid walnut
Bentwood chairs
ocker
red leather chairs (metal
Victorian chairs on caster
walnut)
walnut beds with hand car
poster bed
1 walnut dresser (wood-p drawers)
Oak dresser
2 oak chests
2 chests
Walnut night stand
Table lamp
Brass floor lamp
Walnut standing corner wha shelf
Walnut commode, exc condition

Estate of W
Ho
G
BOB WILSON
ST. GEORGE, KANSAS
94-2552

Auction SALE

Saturday, N...

Starts—12:...
Having discontinued ... Center I will sell at ... following household ... miscellaneous items ... building located on ... Center, Kansas, on the ...

HOUSEHOLD GOODS
G.E. refrigerator with 147 lb. freezer across top
2 dinette sets with 4 chairs
Drop leaf kitchen table
1970 Zenith 23-inch color T.V. console, used very little
Studio divan
Gold divan (French Provincial) like new
Large recliner chair (like new)
Platform rocker
Coffee table
End table
Straight chair
Floor lamp
2 pole lamps
Table lamps
Desk lamp
Solid walnut 8 piece dining room suite with drop leaf table, very good
4 piece bedroom suite
Complete box spring and mattress
Nearly new bed, complete
Wringer type Maytag washing machine
White treadle sewing machine
Double tubs
Lawn chairs
T.V. tables
Step stool
Bathroom scales
G.E. tank type sweeper
Eureka upright sweeper (like new)
Odd chairs
Footstool
Porch swing

Corner table
Bookcase and ... cyclopedia books
3 dressers
Bird bath
Electric heater
Old sheet music
Copper boiler
Cream cans
Boys bike
Girls bike
French doors
2 7.35x14 sno...
G.E. mixer
Hand mixer
Toaster
Fruit jars, some ...
Coffee maker
Silverware
Roasters
Kitchen clock
Dishes
Many pots ... miscellaneous
Revere ware ...
Electric waffle ...
Some bedding
Some older furni... items not listed
Flower pots
Electric coffee ... CA...

1966 Mercury ... sedan, air ... power brakes ... heater, V8 ... shedded ... new).

Mrs. Emery Alquist

Clerk—Union State Bank, Clay Center, Ks.
—— Auctioneers ——
Foster Kretz Auction Service
Clay Center, Ph. Morganville 926-4422

FRIDAY, NOVEMBER ...

STARTS 9:00 A.M. — LUNCH SERVED

I am quitting farming and will sell at public auction ... ated 1 south and 2 west of Greenleaf, Ks., or 1 south ... shington on blacktop road.

962 JD No. FBB 16x8 grain drill, fertilizer and seeder, low rubber, good
966 JD No. 494 4 row planter, fertilizer, herbicide boxes, insecticide boxes, rubber press, markers, good
966 JD No. 7 4 row front-mounted cultivators, good
970 JD RWA 13x10 wheel disc, very good
967 JD No. 400 grinder-mixer, magnet, PTO, good
963 JD No. 68 feeder wagon, PTO on rubber, good
960 JD 14T hay baler, fully equipped, good
960 JD No. 894 side rake, 2 wheel on rubber, good
963 JD No. 127 5' pull type rotary mower, good
970 weed sprayer, 300 gal. tank, stainless steel tips, on rubber, very good
Weed sprayer, 200 gal. tank, on rubber
John Deere 12' springtooth and evener
D 3x14 mounted plow, 3 pt.
D 4 section rotary hoe, pull type, good
D No. 5 7' mower
D 12' fertilizer spreader on rubber
D 4 wheel trailer with 7x14 bed, hoist, good
Oliver 2 row pull type corn picker, fair
Mayrath 27'5" grain auger, gas motor, on rubber
... alfalfa packer
IHC 3 section drag harrow and evener
IHC No. 35 2 row weeder
MM 6' oneway on steel
1967 Ottawa 3 pt. PTO post hole digger, good
New Idea No. 12A manure spreader ...
Clipper B-2 ... motor
4" 11' grain auger ...
Kaffir corn ... mower; buzz saw ... on WC Allis; ... trailer; 2 ... type 16' bale ...

POSTS, FEEDERS & SHOP E...
1000 good hedge ... railroad ties; ... and barb wire ...
Farm hog ... watering tanks ... tank heater.
Five 16' ... panels; portable ... bunks; 3 cattle ...
Propane gas ... electric brooder ... and waterers; ... gal. tank, hose ... gal. diesel tank ... ½ sack cement ...
Fairbanks ... screw-in aerator ... pair 13x38 ... 825x20 truck ... magnetic 2 ... cream separator ... Forney 25 ... battery charger ... hoist; post ... sickle grinder ... many other ... numerous to ...

TRUCK...
1947 Chevy ... hoist and ... 1955 Plymouth ... dan, V-8, ... sion, good ... Big Ben ... Dodge ...

Terms—Ca...

... LOHMEYER, Owner

...achine.

ANTIQUES AND COLLECTABLES
...Wash stand; square center ...le; wardrobe; dresser; 2 ...ker bottom chairs; commode; ...nd center table; 2 clock ...lves; clock; 6 cane bottom ...irs; 2 folding chairs. ...mith & Barnes piano; piano ...l; combination china closet ... desk; Perfection oil heater; ...ts of spinning wheel; picture ...nes; water pitcher and wash basin; picture... tures; paper ... brass bucket; ... set of horse ... coal bucket; ... skates; lard ... cher; apple ... ter; cast ... machine; cast ... iron toys.

Note—Sh... and household ... before 1 o'clock ... large sale so ...

...ervice, Clay Center, Ks. Phone Morganville 913-926-4...
... — Citizens National Bank, Greenleaf

...ow Government ...umbers Highways

...Did you ever wonder why the ...terstate highway you're driving on ... numbered I-40 or I-85, instead of ...mething like I-117K or I-7491? Or ...hy there are three I-680's, but ...e of them connect?

...The government has a helpful ...ystem for determining route numbers on the nationwide Interstate Highway System that can assist you in finding where a road is located and in which direction it runs, simply by its number.

Main Interstate routes are numbered with one of two digits, with the lowest numbers in the west and south. Odd-numbered routes run north and south; even-numbered routes run east and west.

For example, I-5 is the western-most, main north-south Interstate route in the contiguous United States, traversing California, Oregon and the state of Washington.

On the other side of the continent, I-95 — from Maine to Florida — is the eastern-most route, and has the highest number.

Cross-country routes running east and west start with I-10 in the south and continue to I-90 in the north.

In a few cases, an Interstate route splits into parallel or diverging branches. I-35 in Texas is a good example, dividing into two main highways, I-35E in Dallas and I-35W in nearby Fort Worth. Outside the metropolitan region, the separate routes join again as I-35.

Partial or full circumferential or "belt" roads that connect with main Interstates at the edge of metropolitan areas have three digits, using the main number with an EVEN number prefix. In Washington, D. C., the "Beltway" circling the metropolitan area, connecting with main north-south route I-95, is numbered I-495.

Supplementary radial or "spur" highways leaving a main Interstate and dead-ending in an urban area also have a three digit number, using the same number as the main road with an ODD prefix. Thus, I-195 leaves I-95 in Providence, Rhode Island, and ends in New Bedford, Massachusetts.

In order to avoid duplication — and complete motorist confusion — different prefix numbers are used within a state when necessary. Three "belt-ways" within one state connecting with main route I-40, then, would probably be numbered I-240, I-440 and I-640.

Garst & Thomas Sells Feed Grain Seed To Russia

Roswell Garst, the Iowa farmer who took Nikita S. Khrushchev on a tour of his Coon Rapids spread in 1959 persuaded the Russians to try out his hybrid feed grains.

Garst, whose Garst and Thomas Co., develops high-yielding hybrids, proposed the project to the Soviet minister of agriculture, Vladimir V. Matskevich, who "approved the American's proposal," the official news agency Tass said.

A Western specialist described Garst's proposal as a "hell of a big operation," involving the planting of several hundred tons of sorghum hybrid seed in Russia around May.

The specialist noted that sorghum hybrid, a feed grain for livestock comparable to corn, is "drought resistant," requiring much less rainfall than corn to grow and ripen. He said the sorghum hybrid should be particularly advantageous to the Soviet Union, plagued by uncertain weather and periodic droughts.

A bad harvest this year forced the Soviets to buy a billion dollars worth of wheat and feed grains from the West, the bulk of it from the United States.

Garst, in his 70s, has been involved in hybrid development since the 1930s, and his work is admired by Soviet agriculturists.

Khrushchev, often troubled by bad crops, paid a visit to Garst's farm during a state visit to the United States in September 1959.

Postponed Sale Will Be Held

Auction SALE

Wednesday, Nov. 22

Starts 11 a.m. — Lunch Served
As we are leaving the farm, will sell the following items at the farm located 10 miles south of Waterville, Ks. 1 east and 1¼ south; or from Randolph 6 north, 1 east and ¾ north.

TRACTORS
...955—Case DC Good rubber and good condition
...949—Case SC Good rubber and good condition

TRUCK
1956—Chevrolet No. 3600, 4-speed, ¾-ton pickup—grain sides, only 20,000 miles—excellent condition

...Other farm machinery and miscellaneous items needed on a farm. ...Household goods and antiques and collectables. For full listings see ...Grass & Grain November 7.

Mr. & Mrs. Wm. Wahlbrink

...Don Roche, Auctioneer & Real Estate Broker, 226-7485, Blue Rapids
Clerk — Citizens State Bank, Waterville

...MPORIA LIVESTOCK SALES CO.

...HO TO CALL:
...LMA PEAK ph. Emporia 316/342-1139
...AUL HATCHER ph. Emporia 316/342-6112
...ILL HATCHER ph. Emporia 316/342-3348
...LENN UNRUH Saffordville 316/279-3453
...IC PEAK ph. Emporia 316/342-8411
...EE BRYANT ph. Emporia 316/342-6557
...ILBUR WHITMAN Cassoday 316/735-2475

Cattle Auctions at 10 am. Each FRIDAY

BARN PHONE 316/342-2425

Auction SALE

Saturday, Nov. 25

Starts—10:30 A.M.
This sale consists of extremely good antique walnut and oak furniture and many items and articles too numerous to mention. The building where the sale is to be held will be heated.

POTTORF HALL, MANHATTAN, KS.

...alnut drop-leaf table
... chairs with caned seats
...ak buffet sideboard, very good condition
...alnut secretary, cylinder roll top (Large and very good condition)
...alnut hallpiece with mirror, ornate
...quare oak table
...ccasional table
...ateleg table
...mall walnut square table
...ak telephone stand and chair
...icker half-moon table
... wicker rocker chairs
...icker chair
...overed wicker chair
...ofa and chair, distinctive styling
...ak black bottom rocker
...esk
...itchen table—Solid walnut
... Bentwood chairs
...ocker
... red leather chairs (metal)
... Victorian chairs on casters—(1 walnut)
... walnut beds with hand carving
... poster bed
...1 walnut dresser (wood-pinned drawers)
Oak dresser
2 oak chests
2 chests
Walnut night stand
Table lamp
Brass floor lamp
Walnut standing corner what-not-shelf
Walnut commode, excellent condition

Bookcase
Marlo woodcut
Ark picture
2 floor lamps
5 mirrors—1 with oak frame; 2 with walnut frames
Hooked rug
Indian rug
Old Kitchen cabinet
2 tables, small
Treadle sewing machine
Sewing stand
Medicine cabinet
Record cabinet
Pictures
Picture frames
3 trunks—exceptionally good
miscellaneous chairs

DISHES
2 miniature glass lamps: milk type glass, handpainted
Lusterware brown pitcher
Nippon dish
Old carnival dish
Glass
Stemware set
Belgium tapestry
M & Z Austria dish
Custard glass lemon juicer
Glass rolling pin
Blue ridge pitcher
2 tall, etched glass candelabra
Other glass candelabra
Assorted dishes
Enamel box
M.E. bottle
Thunder jug
Sewing manikin
National Geographic Magazines

Terms—Cash

Estate of W. H. Clarkson, M.D.

Howard Fick—Administrator

GENE CURBEY, CLERK

Auctioneers
...OB WILSON ...T. GEORGE, KANSAS ...4-2552
MILTON ANDERSON MANHATTAN, KANSAS 539-7365

Tex Real Onward 178th, sire or grandsire of most of the offering

Saturday, Dec. 2

SELLING ——
100 Bulls
35 Females
5 Steer Prospects
Free Delivery On 4 Or More Lots

SCHLICKAU HEREFORDS ---- Haven, Kansas

DO YOU WANT courtesy

talk over your financial plans with a friend. It pays big dividends

Highest Earnings Paid On Your Passbook Savings . . . Earn A Big 5%

Ask for Robert N. Haines

Member FSLIC

HOME SAVINGS AND LOAN ASSOCIATION

630 HUMBOLT – MANHATTAN
DIAL 776-4733

SPECIAL
STOCK COW SALE
EVERY TUESDAY
MARYVILLE, MISSOURI
Commencing At 12:30 Noon

Selling Approximately 1000-1500 Head

Selling all breeds of cows, cows and calves, bred heifers — also selling a lot of light cattle.

Stock Cattle Sale
EVERY FRIDAY
Starting At 10:30 a.m.

Selling 4000 to 5000 Head Of Cattle Of All Kinds

Choice quality steer & heifer calves, yearlings and feeding steers, stock cows and bulls by head and by pound.

ALWAYS A GOOD SELECTION TO CHOOSE FROM

For further information — Lawrence Merrigan, 816-582-3886
Jim Merrigan, 816-582-5106 —— Dick Haynes, 816-582-3633

Merrigan Bros. Livestock Auction Market Inc.

MARYVILLE, MO.
40 Miles North Of St. Joseph, Missouri On Highway 71

Roger Keith Wallace Pasture Offered At Private Sale

Fine pasture land — pond, springs, creek, good fencing, approximately 14 miles north of Manhattan on K-13.

This Pottawatomie County land contains 480 acres, more or less, and is legally described as the:

North Half (N½) and the Southwest Quarter (SW¼) of Section 15, Township 8 South, Range 8 East of the 6th P.M.

Interested parties are requested to submit bids on or before November 30, 1972; no deposits, please. The owners reserve the right to reject any and all bids or to accept bids on tracts of less than 480 acres.

For additional information, write or phone:
OLIN STANSBURY, TRUST OFFICER
Union National Bank and Trust Co.
P.O. Box 1087
Manhattan, Kansas 66502
Office: (913) 776-4011 Eve. or weekends: (913) 776-5501

TICKLE BOX® by Ted Trogdon

"What happened to the end with the apple?"

U.S. Cattle Herd Reaches New Peak Inventory Shows

The nation's cattle herd, including all types, is expected to total a record of nearly 122 million head by Jan. 1 when a new inventory is taken, says the Agriculture Department.

The cattle expansion, prompted by growing consumer demand for more beef and record high market prices in 1972, would be the sharpest one-year advance in a decade, according to USDA records.

Officials said in a preliminary report on the livestock and meat situation that total red meat output is expected to be larger in 1973, including more beef and pork.

"The nation's cattle herd is expanding more in 1972 than in recent years," the report said. "Next year's Jan. 1 cattle inventory may be up four million head or more. Beef animals will account for all of the grain, providing the potential for larger marketings in the years ahead."

The U.S. cattle inventory on Jan. 1, 1972 was put at a new high then of 117.9 million head, a 3 percent gain in one year. If the 1973 figure holds, the increase would approach 3.5 percent in one year.

According to department records, the last time for such a large increase in the cattle population—which includes dairy animals and all age groups—was in 1963 when it totaled 104.4 million, up from 100.3 million on Jan. 1, 1962.

Average prices of all beef cattle were at a record $34.60 per hundredweight last July. They since have eased but are still running above year-earlier marks.

"Fed cattle prices will be strong late this fall and winter, reflecting seasonal decline in fed beef supplies and strong consumer demand for beef," the report said.

"Choice steers at Omaha in early November were $34 per 100 pounds, 75 cents above a year ago," the report said.

"Fed cattle marketings in the first half of 1973 will run a little above January-June this year, with gains widening toward mid-year. Prices are expected to run above 1972's first half when choice steers at Omaha averaged $36."

The report noted earlier indications that hog producers plan to expand baby pig farrowings in December through February by 7 percent from last winter. Hog prices, too, reached record highs by late summer this year.

"Sizable gains in pig output seems likely during the late spring farrowing season and in the second half of 1973," the report said.

Looking ahead to prices, the report said:

"Price advances into summer will be much less than this year's $6 per hundredweight April-July rise. The 1973 summer average likely will run below this year's July-September average of $28.75, and prices late next year will be under considerable pressure from expanding slaughter supplies."

K-State Scientists Listed In Ag Environment Book

Twenty Kansas State University scientists are listed in the "Directory of Environmental Scientists in Agriculture" just published by the Council for Agricultural Science and Technology.

It is a directory "of authoritative sources of factual information on environmental matters." Some 32 societies cooperated in the directory's preparation, among them the American Academy of Clinical Toxicology, the American Medical Association, the American Society for Horticultural Science, the American Society of Landscape Architects, the Society of American Foresters, and the Weed Science Society of America.

Among K-Staters listed were E. E. Bartley, O. W. Bidwell, A. W. Biere, F. E. Cunningham, O. J. Dickerson, J. R. Dunham, R. P. Ealy, S. M. Goltz, J.K. Greig, W. H. Johnson, E. T. Kanemasu, R. I. Lipper, Ross Mickelsen, F. W. Oehme, W. H. Pine, W. L. Powers, E. L. Skidmore, E. J. Sorenson, I. D. Teare, and Neil Woodruff.

FARM & RANCH LOANS

INTEREST RATES are down, and NEEDS are UP.
Now is a good time to see your FLBA manager.

Federal LAND BANK Association

OPEN MONDAY THROUGH FRIDAY 8-5 (Closed 12-1)
604 Humboldt – 913/776-6931 Home 913/776-8439
Clay Center – 1:00-3:00 p.m. Tuesday – KM Security Bldg.

Federal Land Bank Association
OF MANHATTAN, KANSAS

SERVING
CLAY GEARY POTTAWATOMIE RILEY COUNTIES

R. Stanley Parsons
Manager

Green City Sale Pavilion

Special Breeding Cow & Bred Heifer Sale

Saturday, November 25th

All Day Sale Starting Promptly At 8 A.M.

2500 Cattle

A Special Feature Of The Sale Will Be 30 Head Choice qulaity Black & Black Whiteface 2 Year Old Bred Heifers Mated To A ½ Angus ½ Simmental Bull for March Calves. 75 Fancy Quality Hereford 2 Year Old Bred Heifers Mated To Reg. Angus Bulls For February Calves.

EARLY LISTING

70 Choice Young Hereford cows mated to Angus bulls
100 Big choice, 2 year old Angus bred heifers (February calves)
52 Fancy quality, 2 year old black whiteface bred heifers (February calves)
55 Strictly choice Hereford, 2 year old bred heifers (March calves)
130 Angus & Hereford cows from one farm (A complete dispersion) early calves
35 Choice Hereford, 2 year old bred heifers (Angus bulls)
110 Choice black whiteface bred heifers (O.C.V., mated to Angus bulls)
35 Big choice Hereford cows (mated to Angus bulls)
50 Big choice Angus, 2 year old bred heifers (mated to reg. Angus bulls) March calves
30 Choice quality 4 year old black whiteface cows bred to Angus bulls
42 Choice 3 year old Angus cows (mated to Charolais bulls)
65 Charolais - Angus cross bred heifers (mated to Angus bulls)
104 Big choice Hereford, 2 year old bred heifers (mated to Angus bulls for February calves)
40 Big choice Angus cows (February calves) a complete dispersion
80 Choice Angus , 2 year old bred heifers (mated to ½ Limousine bulls)
40 Choice Angus cows, 3 to 6 years old (Fall calves)
55 Big choice black & black whiteface bred heifers (mated to Angus bulls) March calves
25 Big choice young Angus cows, 3 and 4 years old

Selling 1500 head cows, cows with calves by side, bred heifers in lots of 1 to 50 head. These cows and bred heifers are consigned by farmers of this North Missouri area. These cows & bred heifers will be Brucellosis tested and aged by a licensed vet. Health papers will be furnished by the consignors. Most of the young cows & bred heifers will be pregnancy tested. These cows listed 30 days ahead of sale date. More loads of cows & bred heifers will be consigned by sale time.

Your light planes can land at Green City Airport. Lunch room open all day.

Green City Auction Market

Green City, Missouri
Karl or David Boehner 816-874-3155 – 816-874-2285 Auction Phone Barn 816-874-2090
Auctioneers Don Albertson - Willard Dean Page - Clarence Findling

Are You a Cautious Investor?

Fund For U.S. Government Securities, Inc. seeks current income by investing in securities which are guaranteed by the U. S. Government or its instrumentalities both as to the payment of principal and interest.

★ Daily interest accrued by the Fund on the portfolio securities
★ Minimum Initial Investment: $250

For Fund Prospectus, write:

RALPH GRUNZ
Columbian Securities
114 S. 5th St.
MANHATTAN, KANSAS 66502

Name_____
Address_____
City_____ State_____

pressure from expanding slaughter supplies."

K-State Scientists Listed In Ag Environment Book

Twenty Kansas State University scientists are listed in the "Directory of Environmental Scientists in Agriculture" just published by the Council for Agricultural Science and Technology.

It is a directory "of authoritative sources of factual information on environmental matters." Some 32 societies cooperated in the directory's preparation. American Academy of Toxicology, the American Association, the Society for Horticultural Science, American Society of Architects, the Society of Foresters, and the Society of America.

Among K-State Scientists: Bartley, O.W. Bolt, F.E. Cunningham, J.R. Dunham, D. Goltz, J.K. Greig, T. Kanemasu, L. Mickelsen, F. W. Pine, W.L. Powers, E.J. Sorenson, L. Woodruff.

ANCH LOANS

H NEEDS are UP.
LBA manager.

Federal LAND BANK Association

FRIDAY 8-5 (Closed 12-1)
31 Home 913/776-8439
Tuesday — KM Security Bldg.

nk Association
, KANSAS

TOMIE RILEY COUNTIES

ale Pavilion
ding Cow
fer Sale
vember 25

Promptly At 8 A.M.

Cattle

d Choice qulaity Black & Black Whiteface
us ½ Simmental Bull for March Calves.
d Heifers Mated To Reg. Angus Bulls

ISTING
ngus bulls
(February calves)
bred heifers (February calves)
heifers (March calves)
complete dispersion) early calves
Angus bulls)
V., mated to Angus bulls)
s bulls)
(mated to reg. Angus bulls) March calves
cows bred to Angus bulls
Charolais bulls)
d to Angus bulls)
rs (mated to Angus bulls for February calves
complete dispersion
ted to ½ Limousine bulls)
calves)
eifers (mated to Angus bulls) March calves
rs old
heifers in lots of 1 to 50 head. These cows
rth Missouri area. These cows & bred heifers
alth papers will be furnished by the consignor
nancy tested. These cows listed 30 days ahead
nsigned by sale time.
Airport. Lunch room open all day.

ction Market

Missouri
Auction Phone Barn 816-874-2
Dean Page - Clarence Findling

rain Aeration mportant For Long

be dried and aerated.

The engineer points out that moisture accumulates in bin-stored grain that is not aerated during fall and early winter. The moisture gathers at top center of the bin as the

Holmes says that during storage power costs for aeration should be ¼ to ½ cent per bushel stored.

He recommends use of a temperature probe for determining grain condition. A humidistat

State Farm Bureau Awards Presented At Annual Meeting

board of directors.

Delegates to the convention heard reports from the insurance, marketing and farm trainee program divisions.

Budget buy!

Tis the Sale before Christmas, And all thru the store, Santas will Save BIG on Bargains Galore!

SEDLACEK'S

Tis Sale Time

BOSTON ROCKER Highback, Sturdy Constructed $16.95 K.D.

INDOOR-OUTDOOR CARPET While it lasts CHOICE OF COLORS 1.59 SQ. YD.

WEDNESDAY MORNING 9 a.m. OPENING HOUR SPECIAL HOOVER Slimline

WEDNESDAY MORNING 9 a.m. OPENING HOUR SPECIAL Admiral

WEDNESDAY MORNING 9 a.m. OPENING HOUR SPECIAL Admiral New 1973 Portable Television UHF Operation VHF Channel Selector Turn Set On Adjust Volume

WEDNESDAY MORNING 9 a.m. OPENING HOUR SPECIAL

Free Delivery Within 200 Miles

SEDLACEK'S for Those "Santas" with a Strong Yen to Really SAVE A BUCK!

the "Answer"

Sale Starts Wed. November 22nd

Open Wedn., Nov. 22 – Friday Nov. 24 – Sat. Nov. 25 Nights until 9 p.m.

CLOSED THANKSGIVING DAY

OPENING DAY "DOOR BUSTERS"

--- Be Here Early

SEDLACEK'S
Phone 913/337-2345
Furniture and Appliances
HANOVER, KANSAS

Supplement to:
Beatrice Daily Sun
Manhattan Mercury
Grass and Grain

SEDLACEK'S Home Gift SALE

Sedlacek's
Furniture & Appliance
HANOVER, KANSAS

Special Purchase!
SAVE ON DESKS
You'll find just the right desk in this fine group! Save on Colonial, Modern and Traditional styles.
29.95 TO $249.95
GREAT SELECTIONS

RECLINERS BY THE CARLOADS
ROCKER–RECLINER

Relax and Save
Luxurious recliner adjusts to the back slant you want. Tough leather-like vinyl.
SAVE $29.00 49.95

At Tremendous Savings To Fit Any Budget Now At Sedlacek's

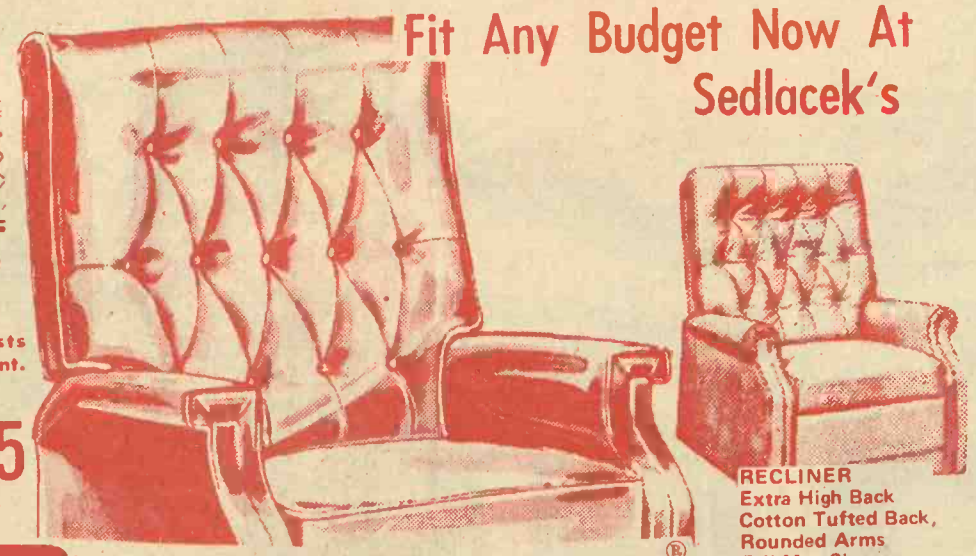

RECLINER
Extra High Back Cotton Tufted Back, Rounded Arms Tall Man Size
64.95

BERKLINE®
Rock-A-Lounger®
SPECIAL PURCHASE
The Utmost In Comfort and Relaxation With The Plus Features Full 3-way Reclining Graceful Cut Back Arms
Reg. $159.95
$98.95

KING SIZE TV RECLINERS
Foam cushioned with modern button tufted pillow back
Supported plastic vocer
89.95
SAVE $30.00

1ST PRODUCT OR PERFORMANCE DEFECTIVE ★ Good Housekeeping GUARANTEES REPLACEMENT OR REFUND TO CONSUMER
BERKLINE

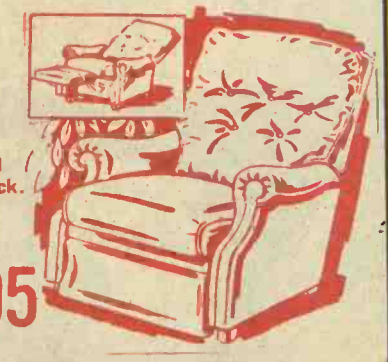

RECLINER
All foam cushioned with soft pillow back. Supported plastic
SAVE $25.00
$59.95

Sale starts Wednesday Nov. 22. Closed Thanksgiving Day – Open Wedn.-Fri.-Sat. Night til 9 pm, Then Wedn. & Sat. Nights until further notice. CLOSED SUNDAYS

LA-Z-BOY® Reclina-Rocker's exclusive Comfort Selector provides a 3-position legrest for more comfort...

Vinyl Covered in Supported Vinyl
See our Large selection
$229.95 Value
NOW ONLY $149.95

Cloth Covered Large Size with Head Extension $299.95 Value
ONLY $189.95

RUGGED ALL STEEL FOLDING CHAIRS
Heavy Duty

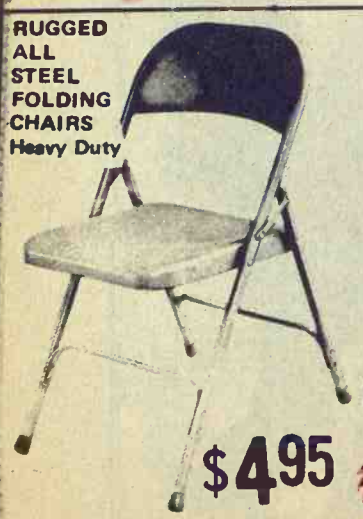

$4.95

AMBER GLASS ASH TRAY
SMOKER
3.95

EASY TERMS

$5.95

DELKER SOLID MAPLE CHEST DESK SALE PRICE
$74.95

ADJUSTABLE LEG-LOUNGER®
"CAPRI" LEG LOUNGER® adjustable ottoman. Luxuriously upholstered in leather look vinyl. Brass finish glider base, tilt-top adjusts for instant comfort, two button separate cushion. 19 x 24 in.

Plush Velvet Chair—Now Priced To Pamper

ALL LANE CEDAR CHESTS NOW ON SALE
$49.95

TICKLE BOX® by Ted Trogdon

K-State Scientists

averaged $36."

The report noted earlier indications that hog producers plan to expand baby pig farrowings in December through February by 7 percent from last winter. Hog pressure from expanding slaughter supplies."

societies cooperated in the direction of the history's preparation, among them the American Academy of Clinical Toxicology, the American Medical Association, the American Society for Horticultural Science,

SPECIAL PURCHASE

The Utmost In Comfort and Relaxation With The Plus Features Full 3-way Reclining Graceful Cut Back Arms
Reg. $159.95
$98.95

KING SIZE TV RECLINERS
Foam cushioned with modern button tufted pillow back
Supported plastic vocer
89.95
SAVE $30.00

Good Housekeeping GUARANTEES PRODUCT OR PERFORMANCE DIFFERS REPLACEMENT OR REFUND TO CONSUMER

BERKLINE

RECLINER
All foam cushioned with soft pillow back.
Supported plastic
SAVE $25.00
$59.95

Vinyl Covered in Supported Vinyl
See our Large selection
$229.95 Value
NOW ONLY $149.95

Cloth Covered Large Size with Head Extension $299.95 Value
ONLY $189.95

DELKER SOLID MAPLE CHEST DESK SALE PRICE

ELECTRIC SCISSORS
Cut Now The Modern Way
Special Price
4.95

ALL LANE CEDAR CHESTS NOW ON SALE
$49.95

Easy Terms

GIFTS AGLOW
with CHRISTMAS CHEER

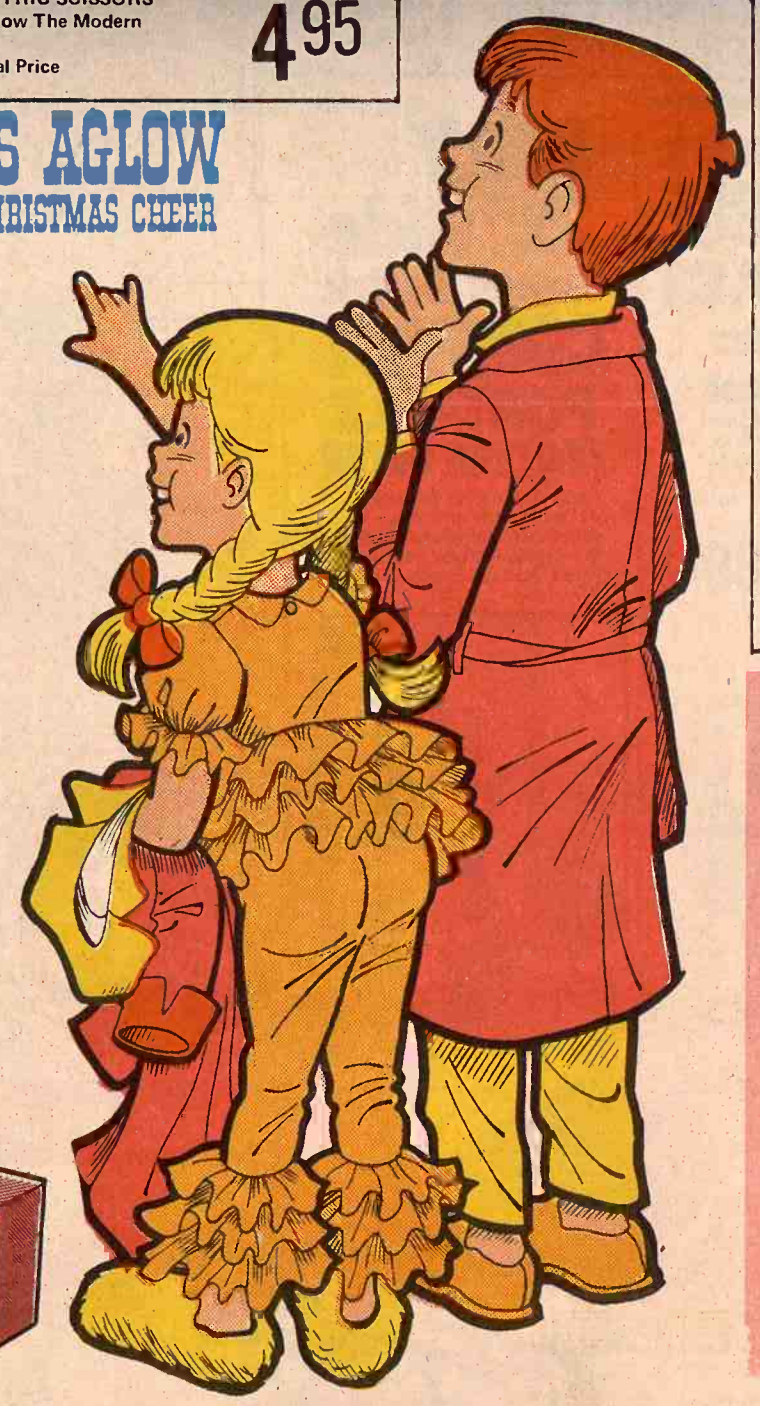

STAINLESS STEEL COFFEE MAKER
3 to 10 Cup Capacity
Signal Light
SALE PRICE
$9.95

Quality Merchandise
We'll Trade
We'll Deal
Closed Sunday
Discounts Galore

Plush Velvet Chair—Now Priced To Pamper Your Budget!

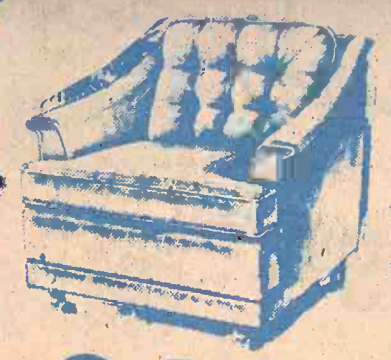

94.95
KROEHLER
Velvet Skirted Chair

99.95
High Back
KROEHLER
Plush Velvet

BROYHIL PREMIER CHAIR
Cane Sides & Velvet Seat and Back $129.95 Value
NOW ONLY $89.95

Remarkably beautiful high back Italian Provincial with hand-tufted back and rich cane sides.

REG. $159.95
109.95

PONTIAC

VINYL COVERED

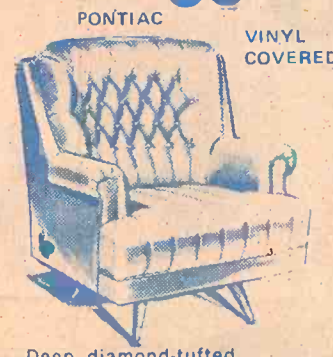

Deep diamond-tufted attached pillow back; foam padded channel seat.
$109.95 Value
$59.95

PONTIAC

Biscuit-Tufted, Foam Filled with Reversible Cushion and Lined Skirt
$139.95 Value
$99.95

Free Delivery Within 200 Miles

FURNITURE and APPLIANCE
Sedlacek's

PHONE 337-2345

HANOVER, KANS.

State Farm Bureau Awards Presented

board of directors.

Delegates to the convention heard reports from the insurance, marketing and farm trainee program divisions.

Grain Aeration Important For Long

be dried and aerated.

The engineer points out that moisture accumulates in bin-stored grain that is not aerated during fall and early winter. The moisture gathers at top center of the bin as the

Holmes says that during storage power costs for aeration should be ¼ to ½ cent per bushel stored.

He recommends use of a temperature probe for determining grain condition. A humidistat or

State Scientists

Society meets for 5 prominent American Toxicologists Associate S. for Biochemical

ssure from expanding slaughter pplies."

averaged $36."

The report noted earlier indications that hog producers plan to expand baby pig farrowings in December through February by 7 percent from last winter. Hog

pressure from expanding slaughter supplies."

K-State Scientists

societies cooperated in the direc-
tory's preparation, among them
American Academy of Clinic
Toxicology, the American Medi
Association, the American Socie
for Horticultural Science, the

TICKLE BOX® by Ted Trogdon

Electric Washer
Load Control
Heavy Duty Motor
Sale Price
$149.95 W/T

Electric High Speed Dryer
• Air Fluff Cycle
• Big Lint Trap
Sale Price
$119.95 W/T

WASHER – DRYER BOTH $259.95 W/T

TABLE LAMP
(Not exactly as pictured) Ceramic Base 30½" Tall
A Lampcraft Product created by DARRYL
$3.95

La-Z-Boy
Reclina-Rocker
Vinyl or Cloth
Covered $189.95 Value NOW
$139.95

Sealy Mattress & Box Springs, head board & frame Complete Price 59.95

Nylon Carpet
Needs No Pad
Rubber Back
$4.50 Sq. Yd.

Walnut Finish
2 Step 1 Coffee Table
A Real Buy
Sale Price
Set of 3 Tables 19.95

BUILT-IN GE DISHWASHER
Three Level Washing Action
Sale Price
169.95

SEALY
Full Size
Innerspring Mattress
Sealy Sterling
$26.95

DRESSER DESK
Maple Finish
Hand Rubbed Tops
Sturdy Construction
$24.95

CHEST FOOD FREEZER
Rust Proof Liner
Two Sliding Rack
$169.95 Value
$129.95

Walnut Finish NIGHT STAND $14.95

19.95

TRANSISTOR AM RADIO
Complete with Batteries
1.99

While They Last
$56.95

79.95

WEDNESDAY MORNING
9 a.m.
OPENING HOUR SPECIAL

Rechargeable Hoover
Safe, cordless, operates on rechargeable energy cell
Six color-keyed brushes
Covered storage case
$19.95 Value
CORDLESS $8.95

WEDNESDAY MORNING
9 a.m.
OPENING HOUR SPECIAL

5 Piece DINETTE SET
Table 36 x 48 x 60
4 Padded Chairs
ONLY TWO
$39.95

WEDNESDAY MORNING
9 a.m.
OPENING HOUR SPECIAL

50 Piece Stainless Steel Tableware $19.95 Value
Stock Limited Come Early
$9.95

WEDNESDAY MORNING
9 a.m.
OPENING HOUR SPECIAL

SOFA BED
Vinyl Cover, Davenport by day
Restfull bed at night
ONLY TWO
$34.95

GENERAL ELECTRIC GARBAGE DISPOSAL
REG. $49.95
23.95

HOOVER
Lightweight Upright
Compact, powerful. Converts easily for above-the-floor cleaning.
$37.95

FREE DELIVERY

THE NEW HOOVER DELUXE DIAL-A-MATIC
Triple Action Cleaning
2 cleaners in one
Model 1149
69.95

Admiral FREE
AUTOMATIC ICE MAKER
FROST FREE
Dual Temperature Refrigerator
• Giant 16.6 cu. ft.
• Rolls Out On Wheels
• Cantilever Adjustable Shelves
• Meat Keeper
• Full Length Door Handles
NEVER DEFROST AGAIN
NEVER BE OUT OF ICE
USUALLY $379.95 SAVE $50.00
ONLY THREE
Model NT1726
$329.95 W/T

Hey! You Shop At
SEDLACEK'S of HANOVER
FREE DELIVERY WITHIN 200 MILES – CREDIT AVAILABLE – SINCE 1890 – HANOVER, KANSAS

All the Christmas Credit You Need!

WHATEVER YOU'RE AFTER ... IT'S HERE AT BIG SAVINGS!

essure from expanding slaughter
pplies."

X-State Scientists

societies coopera... tory's preparation... American Acad... Toxicology, the... Association, the... for Horticulture...

rain Aeration nportant For Long rm Storage

rain that's in storage for a iderable length of time should aerated, says an Extension cultural engineer at Kansas e University.

is means moving one-tenth c feet of air per minute per el through the grain when essary during storage, explains yn S. Holmes.

hile aeration is a different ess than drying, it can take out or two percent moisture under l conditions.

lmes feels all grain already in age needs aeration. Milo that 't been cut will possibly need to be dried and aerated.

The engineer points out that moisture accumulates in bin-stored grain that is not aerated during fall and early winter. The moisture gathers at top center of the bin as the walls cool and the center grain remains warm. Vapor moves up through the warm grain.

This moisture movement is reversed in the spring, but in the meantime grain quality has dropped and mold may have developed.

Grain aeration equipment for small circular bins usually consists of a vertical duct in the center of the bin, with a suction fan at the top and a perforated lower section to draw air through the grain.

For larger bins, a perforated floor with a suction fan beneath is common. Air is moved downward through the grain to reverse the natural moisture vapor movement.

Holmes says that during storage power costs for aeration should be ¼ to ½ cent per bushel stored.

He recommends use of a temperature probe for determining grain condition. A humidistat can also be used as a management tool.

The first step to maintaining quality grain is to store clean grain. Watch grain with fines and other foreign materials for hot spots, which may developed because of poor air distribution.

Newly stored grain should be aerated until its temperature equalizes with the outside air. However, the aeration fan should be stopped during rain or periods of high humidity, unless heating.

Wet grain should not be aerated at air temperatures below 30 degrees to avoid freezing. Frozen pockets will mold when thawing begins and also cause trouble during unloading operations.

State Farm Bureau Awards Presented At Annual Meeting

Recognition for outstanding participation in Farm Bureau programs went to 10 county Farm Bureau organizations.

The county organizations were honored during the annual state convention of the Kansas Farm Bureau.

The county organizations honored were Nemaha, Shawnee, Lyon, Wabaunsee, Butler, Cowley, Riley, Reno, Hamilton and Rawlins.

Also honored were Mr. and Mrs. Larry Dahlsten of Lindsborg as the "Young Farm Family" of the year. They operate a grain and hog farm in McPherson County and Dahlsten has been on the county Farm Bureau board of directors.

Delegates to the convention heard reports from the insurance, marketing and farm trainee program divisions.

The bureau also honored its 10 "Leaders of the Year."

Those honored will receive expenses for a trip to Washington D.C., next spring to visit with members of Congress, the U.S. Department of Agriculture and the Washington staff of the American Farm Bureau Federation.

The 10 Farm Bureau leaders of the year are George Frederickson Jr., Concordia; Lester W. Grecian, Palco; Adam Huss Jr., Troy; Stuart E. Lower, Sublette; John Walter Russell, Eureka; Harry Shank, Ness City; Jim Strong, Moran; Francis Sweat, Cedar; Russell Sylvester, Ottawa, and Gary Yeakley, Hoisington.

Manhattan Commission Co. INC.

SALE STARTS 11:00 A.M. SHARP

SALE EVERY **Thursday**

Rain and snow stopped several consignments from king it to our sale last Thursday, November 16, but se who were able to make it found a strong to very ive market on all classes of cattle except for cows, ich were selling at lower prices from the previous ek.

We are not having a sale this week, November 23, to Thanksgiving Day. Therefore we want to wish rybody healthy and a nice Thanksgiving from all us at the Manhattan Commission Co., Inc.

Our next sale will be Thursday, November 30.

Following is a partial listing of the sale last Thursday:

NEXT SALE
Thursday, November 30

Thursday, Nov. 23, our regular sale day, will find all of us observing the Holiday. And you, too, we hope. For consignments for the Nov. 30 sale, please see this space in Grass & Grain issue of Nov. 28.

STOCKER & FEEDER CATTLE

rence Miller, Alma	3 b/brkl str	575 @ 46.25
& E. Neidfeldt, Belvue	5 wf strs	626 @ 44.50
rry Neidfeldt, Paxico	1 r brkl str	625 @ 43.80
l Irvine, Manhattan	1 wf str	585 @ 43.50
tt Farrel, Wamego	8 wf strs	601 @ 43.30
M. Ebert, St. George	7 wf strs	613 @ 43.30
onard J. Ebert, Westmoreland	2 wf strs	640 @ 42.80
M. Ebert, St. George	1 wf str	660 @ 42.70
y Leathers, Manhattan	1 char str	595 @ 42.40
ph Setzer, St. George	1 wf str	610 @ 42.00
M. Ebert, St. George	1 wf str	740 @ 41.50
rry Neidfeldt, Paxico	1 bwf str	595 @ 41.30
l McClure, Alma	1 bwf str	605 @ 41.25
ner Reed, Council Grove	1 blk str	690 @ 41.10
arles Todd, Topeka	31 mix strs	746 @ 41.00
Still, Odgen	5 char strs	646 @ 39.60
lph Houtze, Alta Vista	21 mix strs	780 @ 39.60
tt Farrel, Wamego	3 b/brkl hfr	606 @ 39.00
Still, Odgen	4 wf/bwf s	763 @ 38.80
vin Peters Est, Wamego	3 b/bwf hfr	626 @ 38.50
arles Todd, Topeka	34 mix strs	820 @ 38.40
rman Waters, Manhattan	2 blk bulls	577 @ 38.25
lph Houtze, Alta Vista	2 b/bwf strs	735 @ 38.20
rry Neidfeldt, Paxico	1 bwf hfr	590 @ 38.20
ul McClure, Alma	3 b/bwf hfr	565 @ 38.10
Still, Odgen	1 blk hfr	675 @ 38.00
tt Farrel, Wamego	1 wf hfr	675 @ 37.75
oyd Marten, Wheaton	1 wf hfr	675 @ 37.60
Still, Odgen	4 char strs	680 @ 37.50
onard J. Ebert, Westmoreland	1 bwf str	750 @ 37.50
arles Todd, Topeka	1 r brkl str	800 @ 36.70
ul McClure, Alma	1 b & w hfr	635 @ 36.60
l Still, Odgen	5 char strs	770 @ 36.40
arles Todd, Topeka	32 mix strs	924 @ 36.10
lph Houtze, Alta Vista	1 b/bwf strs	852 @ 35.80
mon Abitz, Wheaton	2 bwf hfrs	690 @ 35.75
arles Todd, Topeka	1 blk hfr	570 @ 35.10
lph Houtze, Alta Vista	18 mix strs	949 @ 35.00
mer Reed, Council Grove	2 br sw strs	577 @ 34.80
lph Houtze, Alta Vista	1 red str	855 @ 34.60
mer Reed, Council Grove	4 br sw strs	747 @ 34.50
arles Todd, Topeka	1 holst str	765 @ 34.40
e Murphy, Manhattan	2 blk bulls	655 @ 34.10
e Murphy, Manhattan	1 blk hfr	725 @ 34.00
mon Abitz, Wheaton	1 wf hfr	710 @ 33.75
eo Wairch, Council Grove	1 wf hfr	885 @ 33.50
tt Farrel, Wamego	1 bwf str	605 @ 33.00
rold Goff, Manhattan	1 holst str	590 @ 33.00
ul Irvine, Manhattan	1 wf hfr	815 @ 32.00
lph Houtz, Alta Vista	1 wf str	745 @ 31.90
mer Reed, Council Grove	3 sw hfrs	666 @ 31.75
Paul Irvine, Manhattan	1 wf str	440 @ 48.00
Wayne Roesner, Manhattan	1 red str	395 @ 48.00
Clarence Miller, Alma	2 r/brkl str	502 @ 47.75
Matt Farrell, Wamego	4 char strs	477 @ 47.60
Clarence Miller, Alma	2 b/brkl strs	532 @ 47.25
Herman Waters, Manhattan	2 b/bf bulls	430 @ 47.10
Roy Leathers, Manhattan	31 b/bwf s	436 @ 47.00
Clarence Miller, Alma	1 red str	550 @ 46.80
Clarence Miller, Alma	1 red str	500 @ 46.50
Roy Leathers, Manhattan	1 wf str	420 @ 46.40
B. M. Ebert, St. George	1 wf str	495 @ 46.25
Jackie Creevan, Wheaton	2 wf strs	545 @ 46.20
Calvin Peters Est., Wamego	2 holst strs	267 @ 46.00
Harry Neidfeldt, Paxico	1 wf str	460 @ 45.75
Armstrong & Armstrong, Frank.	11 wf bulls	465 @ 45.40
Roy Leathers, Manhattan	1 char str	515 @ 45.25
Paul Irvine, Manhattan	1 bwf str	520 @ 45.00

STEER CALVES

SU Dairy Dept, Manhattan	3 holst bulls	200 @ 58.50
rry Putman, Admire	6 wf strs	336 @ 56.50
oy Leathers, Manhattan	1 wf str	370 @ 55.75
arrell Groff, Holton	2 blk strs	260 @ 54.50
ale Soelter, Wamego	9 wf strs	394 @ 54.50
harles Ebert, Jr., St. George	2 wf strs	437 @ 52.75
arence Lindsey, Manhattan	2 wf strs	337 @ 52.00
harles Ebert, Jr., St. George	2 wf strs	387 @ 51.25
rry Putman, Admire	1 wf str	445 @ 50.50
c Olson, Olsburg	1 wf str	380 @ 50.25
rry Putman, Admire	1 bwf str	455 @ 50.00
c Olson, Olsburg	4 wf strs	455 @ 49.80
harles Ebert, Jr., St. George	1 wf str	425 @ 49.50
ckie Creevan, Wheaton	1 wf str	430 @ 49.40
c Olson, Olsburg	7 bwf strs	446 @ 48.20

HEIFER CALVES

Dale Soelter, Wamego	6 wf hfrs	374 @ 47.10
Perry Putman, Admire	10 wf hfrs	378 @ 46.75
Vic Olson, Olsburg	2 wf hfrs	395 @ 45.50
Perry Putman, Admire	1 bwf hfr	345 @ 45.25
Clarence Lindsey, Manhattan	4 wf hfrs	383 @ 45.25
B. M. Ebert, St. George	2 wf hfrs	432 @ 45.25
Charles Ebert, Jr., St. George	3 wf hfrs	383 @ 45.25
Charles Ebert, Jr., St. George	2 wf hfrs	457 @ 45.00
Armstrong & Armstrong, Frank.	4 wf hfrs	407 @ 45.00
Lloyd Marten, Wheaton	2 wf hfrs	457 @ 44.00
Bob Haynes, Wamego	4 wf hfrs	320 @ 44.00
Matt Farrel, Wamego	2 bwf hfrs	427 @ 43.00
Clarence Lindsey, Manhattan	2 bwf hfrs	447 @ 42.75
Almon Abitz, Wheaton	1 wf hfr	510 @ 42.75
Armstong & Armstrong, Frank.	8 mix hfrs	438 @ 42.50
Perry Putman, Admire	1 b brkl hfr	415 @ 42.25
L. Smith, Holton	5 b/bwf hfr	389 @ 42.10
Vic Olson, Olsburg	16 mix hfrs	435 @ 42.10
Wayne Roesner, Manhattan	1 blk hfr	395 @ 42.00
Jackie Creevan, Wheaton	1 wf hfr	430 @ 41.50
Matt Farrel, Wamego	6 char hfrs	450 @ 41.25
David Sharp, Manhattan	10 wf hfrs	530 @ 41.10
Harry Neidfeldt, Paxico	2 wf hfrs	465 @ 40.75
David Sharp, Manhattan	1 wf hfr	435 @ 40.75
Jackie Creevan, Wheaton	1 wf hfr	465 @ 40.50
B. M. Ebert, St. George	2 wf hfrs	502 @ 40.30
Vic Olson, Olsburg	1 wf hfr	462 @ 40.30
Matt Farrel, Wamego	5 wf hfrs	554 @ 40 10
Lloyd Marten, Wheaton	1 wf hfr	520 @ 40.10
Arlo Peterson, Leonardville	4 wf hfrs	557 @ 40.00

COWS

Calvin Peters est., Wamego	1 bwf cow	1075 @ 28.10
Warren Rickson, Randolph	1 wf cow	960 @ 27.80
Paul Irvine, Manhattan	1 wf cow	1050 @ 27.10
Richard Buessing, Axtell	1 holst	1450 @ 27.10
W. J. Buessing, Baileyville	1 holst	1560 @ 27.00
Paul Irvine, Manhattan	1 b/brkl	890 @ 27.00
Paul Irvine, Manhattan	1 wf cow	1060 @ 26.90
Elmer Reed, Council Grove	1 sw cow	1540 @ 26.75
Richard Buessing, Axtell	1 holst	1545 @ 26.75
Steere Dairy, Alta Vista	1 holst	1495 @ 26.75
Steere Dairy, Alta Vista	1 holst	1295 @ 26.70
Lowell Jones, Frankfort	1 holst	1370 @ 26.60
Wayne Roesner, Manhattan	1 blk cow	915 @ 26.60
Dale Herpich, Council Grove	2 wf cows	905 @ 26.60
Dottie Buessing, Baileyville	1 wf cow	1305 @ 26.50
Calvin Peters Est, Wamego	1 holst cow	770 @ 26.50
Calvin Peters Est, Wamego	1 holst	1125 @ 26.40
Clarence Miller, Alma	1 b brkl	960 @ 26.40
Dale Herpich, Council Grove	1 wf cow	885 @ 26.25
Perry Putman, Admire	1 wf cow	945 @ 26.00
Bob Avery, Manhattan	1 wf cow	905 @ 25.80
Bob Avery, Manhattan	1 wf cow	905 @ 25.70
Henry Winterman, Westmoreland	1 blk cow	970 @ 25.50
Vic Olson, Olsburg	1 blk brkl	1145 @ 25.50
Steere Dairy, Alta Vista	1 holst	1165 @ 25.40
Walter Neidfeldt, Paxico	1 wf cow	975 @ 25.40
Cleo Wairch, Council Grove	1 wf cow	1110 @ 25.25
Walter Neidfeldt, Paxico	1 holst	850 @ 25.10
Warren Rickson, Randolph	1 r brkl	955 @ 25.10
Clarence Miller, Alma	1 bwf cow	1365 @ 24.90
Steven Glanzer, Randolph	1 wf cow	1075 @ 24.80
Dale Herpich, Council Grove	1 wf cow	1045 @ 24.75
Harry Bammes, Alta Vista	1 wf cow	1200 @ 24.75
Steven Glanzer, Randolph	1 wf cow	935 @ 24.60
3J Ranch, Manhattan	1 wf cow	890 @ 24.60
Elmer Reed, Council Grove	1 sw cow	1220 @ 24.50
Clarence Lindsey, Manhattan	1 wf cow	855 @ 24.50
Calvin Peters Est, Eamego	1 wf cow	1220 @ 24.50
3J Ranch, Manhattan	1 wf cow	795 @ 24.50
Cleo Schultz, Alma	1 bwf cow	1095 @ 24.40
3J Ranch, Manhattan	1 wf cow	915 @ 24.40
Steven Glanzer, Randolph	1 wf cow	935 @ 24.30
Steven Glanzer, Randolph	1 wf cow	1325 @ 24.25
Dale Herpich, Council Grove	1 wf cow	955 @ 24.00
Steven Glanzer, Randolph	1 wf cow	1065 @ 24.00
Vic Olson, Olsburg	1 wf cow	1150 @ 23.90
Elmer Reed, Council Grove	1 sw cow	1140 @ 23.80
Dale Herpich, Council Grove	1 wf cow	940 @ 23.75
Armstrong & Armstrong, Frank.	1 wr cow	920 @ 23.75
Steven Glanzer, Randolph	1 wf cow	1000 @ 23.75
Eldo Heller, Riley	1 wf cow	865 @ 23.75
Dale Herpich, Council Grove	1 wf cow	925 @ 23.60
F. H. Armstrong, Frankfort	1 wf cow	1070 @ 23.50
Erwin Heisterman, Linn	1 wf cow	1135 @ 23.50
Calvin Peters Est, Wamego	1 sw cow	1060 @ 23.50
Bob Avery, Manhattan	1 blk cow	1065 @ 23.30
3J Ranch, Manhattan	3 wf cows	916 @ 23.25
Bob Avery, Manhattan	1 blk cow	930 @ 23.10
3J Ranch, Manhattan	2 wf cows	825 @ 23.00
Ascher Bros., Junction City	1 wf cow	945 @ 22.75
Bob Avery, Manhattan	1 blk cow	955 @ 22.50
F. H. Armstrong, Frankfort	1 wf cow	1145 @ 22.25
H. A. Greenegard, Frankfort	1 wf cow	1280 @ 22.10

AUCTIONEERS
Joe Raine; Harold R. Siegel; Jude Carey; Harold Mugler

W. E. DUGAN ....Alta Vista, 229-6430
JOE RAINE..........Maple Hill, 663-2226
DON WELLS ....Manhattan, 539-3744
MERVIN SEXTON ... Abilene, 263-3449
WALT SUTTER.... Junc. City, 238-5685
BARN PHONE......Manhattan, 776-4815

FOR ESTIMATES

Consignment Reports
WIBW Radio 6:30 a.m. Thursdays
WIBW-TV 12:15 noon Wednesdays

BUYING FAT HOGS

At Manhattan Every weekday except Thursday and Friday.
At Eskridge Every Monday At Alta Vista Every Saturday
Buying hours 8 a.m.-2 p.m. except Manhattan. For information call the barn in Manhattan, 776-4815. Or you may call Joe Raine at Maple Hill 663-2226, or Eskridge yard 449-2347.

Turkey Day TV Special To Tell Farm Story

MANHATTAN—Viewing the farmer as a person instead of mere statistics on his crop output is the objective of a Thanksgiving special, produced by the department of Extension Radio-TV-Film at Kansas State University, Manhattan, according to Jack Burke, department head.

"The Versatile American" will be aired at 6:30 p.m. (CST), Thursday, November 23, on ten Kansas television stations. The film is being shown in connection with Farm-City Week, November 17-23.

Milburn Stone, television star of "Gunsmoke" and a native Kansan, narrates the half hour segment that was filmed in Kansas—much of it during the summer of 1971.

This report differs from the usual statistics-packed informational format often followed in ag films, Burke said.

"The film lets the farmer tell of his freedom—how he has a chance to make a living doing what he enjoys in a place where there is space and room to live," he added.

The farmers were interviewed at community meetings and with their families at the dinner table, as well as in the field.

"The viewer becomes aware of the contributions of agriculture, and how this basic industry touches lives—by creating jobs, providing quality foods, protecting wildlife, conserving land, controlling pollution, and involving the community," Burke said.

The film was produced through a grant provided by the Kansas Association of Soil Conservation Districts, Kansas Bankers Association, Kansas Electric Cooperatives Inc., and Kansas Farm Bureau. These business organizations will use the film for promotional purposes and will make the film available through the Kansas State University Extension Film Library to interested agencies and organizations.

Stations carrying the Thanksgiving Day broadcast: KOAM-TV, Pittsburg; WIBW-TV, Topeka; KARD-TV, Wichita; KAYS-TV, Hays; KLOE-TV, Goodland; KQTV-TV, St. Joseph, Mo.; KBMA-TV, Kansas City; KCKT-TV, Great Bend; KOMC-TV, Oberlin; and KGLD-TV, Garden City.

Consumer Demand Ahead Of U.S. Milk Production

Dairy farmers are producing the most milk since 1965, but consumer demand is more than taking up the slack, says the Agriculture Department.

Ironically, dairy-farm families are drinking less milk than ever.

This year's milk output will be about 120.5 billion pounds, the third consecutive annual gain. Production began sliding sharply in 1965, when the output was 124.1 billion.

Official reports in the November edition of "Dairy Situation" say per capita milk consumption this year will average 562 pounds of milk equivalent for all dairy products.

That compares with 558 pounds in 1971 and represents the first year-to-year increase since 1955, when it was 608 pounds, the report said.

The per capita use of milk and butter equivalent on farms which produce it is expected to drop to 10 pounds this year, down one pound from 1971, the report said.

In 1950, acdording to USDA records, dairy-farm families consumed 95 pounds of milk per person. By 1960, the rate had dropped to 37 pounds on a per capita basis and has declined each year since.

Donations of milk products by USDA are expected to average 19 pounds per capita this year, down from 22 in 1971. Other child-feeding programs will remain the same as in recent years at 17 pounds per capita.

The entire per capita increase, according to the report, is in "commercial sources" which includes fluid milk sold over the counter, butter, cheese, dry milk for industrial uses. That rate is pounds per capita, up from 1971, officials said.

With larger per capita consumption, the department expects to buy less surplus butter, cheese and evaporated milk under the support program.

Currently, the report says purchases are about 1.5 billion milk equivalent under the program.

Purchases of all dairy products are running low. For the year 1972, they may total pounds of milk equivalent compared with 7.3 billion.

"Nonfat dry milk (purchases) may be million pounds below the and the smallest since" report said.

SELLING
Cattle & Hogs
AT 12:30 NOON
EVERY MONDAY
Council Grove Livestock Commission Co.
COUNCIL GROVE, KANSAS
Get your consignments in early and we will get you the buyers
For information or for appraisals, contact:
Leland Zerbe, Co-Owner, 316-767-5424
Kenneth Muller, Co-Owner, 316-767-6321
SALE BARN PHONE 316-767-5805
LICENSED & BONDED

KEYS made while you wait
AGGIE HARDWARE
1205 Moro MANHATTAN

18th Anniversary Sale
Save Hundreds Of Dollars
During The Months Of November And December

NEW FORD TRACTOR BARGAINS

MODEL	SALE PRICE
75 Garden Tractor with 34" mower	$825
125 Hydrostat Garden Tractor with 50" mower	$1495
340 Compact Loader Unit with bucket	$5125
2000 Gas, 6 speed transmission, 11x28 tires	$3395
3000 Gas, 8 speed transmission, live PTO, 11x28 tires	$4195
4000 Gas, 8 speed transmission, Ind. PTO, power steering	$5295
4000 Diesel, 8 speed transmission, Ind. PTO, power steering	$5895
5000 Diesel, 8 speed transmission, Ind. PTO, power steering	$6695
7000 Diesel, 8 speed transmission, LM, IPTO, power steering	$7295
8000 Diesel, dual power, 3 pt. hitch assembly, hyd.	$8995
9000 Diesel, dual power, 3 pt. hitch assy., hyd.	$11,895
3400 Gas Industrial, power steering, with loader	$5895
3550 Gas Industrial, power steering, with loader	$6395
4400 Gas Industrial with loader, 3 pt. hitch	$7395
4400 Gas Industrial with loader and backhoe	$10,795
4500 Diesel Industrial with loader and backhoe	$11,995

WE TRADE — WE FINANCE — FIVE YEARS TO PAY — BANK RATES

NEW EQUIPMENT BARGAINS

Ford 6' flail mower	$675	Servis 6' rear blade	$115
Ford 7' flail mower	$695	Ford 7' rear blade	$125
Ford Rear Dirt Scoop	$125	Servis 8' rear blade	$145
Ford 727 hyd. loader	$795	Ford 8' heavy duty blade	$395
Ford 730 Ind. loader	$1295	Ford 10' backhoe	$3550
Ford 771 hyd. loader	$775	Ford 15' backhoe	$4350
Ford 6' angle dozer	$225	Ford 5' rotary mower	$395
Servis 5' rotary mower	$345	Ford post hole digger	$325
Ford 4 row planters cpt.	$1275	NH 273 PTO baler	$2395
NH 258 9½' side rake	$795	NH 1010 Stackliner	$3950
NH No. 8 crop carrier, complete	$3195	NH 328 PTO spreader	$1295

USED TRACTOR BARGAINS

1969 Ford 8000 diesel	$6795	1965 Ford 6000 LP, cab	$3450
1968 Ford 6000 diesel	$3995	1960 Ford 641 gas	$1795
1963 Ford 6000 diesel	$2350	1960 Ford 881 diesel	$1695
1960 Massey 85 diesel	$1995	1958 Massey 35 gas	$1295
1959 Ford 881 diesel	$1595	1966 Huffy garden tractor	$49
1958 Ford 961 LP fuel	$1495	1947 Ford 9N & loader	$695
1948 Ford 8N tractor	$595	1946 Allis & loader	$150
1946 Ford 9N & loader	$675	1969 Ford 75 garden tractor	$595
M&W 90 HP dynamometer	$445	Pair of 14.9x28 tires	$55
1968 Ford 5000 diesel	$4195	Pair of 13.6x28 tires	$55

USED EQUIPMENT

1965 NH 269 PTO baler	$1195	Ford 5x14 semi-mount plow	$695
2958 JD 14T with motor	$395	Allis 5x14 semi-mount plow	$695
1963 NH 270 PTO baler	$895	Ferguson 3x14 mtd. plow	$145
1958 IHC 46 PTO baler	$295	Ford 2 bottom 14" mounted plow	$65
1954 IHC 45 PTO baler	$65	Ford front cultivator	$175
1964 Gehl 2 row harvester	$395	Ford 9' mtd. springtooth	$125
1968 Ford 612 harvester	$795	1968 Ford 612 harvester	$595
1964 IHC 16 harvester	$295	Ford 7' rear mower	$245
Ford 703 Ind. loader	$675	Horn hyd. loader for 8N or 9N	$45

Ford Tractors Equipment
McPherson Tractor Company
FORD - NEW HOLLAND - KD FORK LIFTS - SERVIS - DUAL - DEMPSTER
Phone 316-241-2900
M. L. Nordstrom, owner
MCPHERSON, KANSAS

A new word meaning
PROFIT
to cattlemen...

Liqua-Prema (lĭk'wă-prē'mă)
Uniquely superior liquid feed supplement for cattle, developed by Gooch Feed Mill Corporation. Saves hours of labor. Provides spaced-out release of nitrogen to help cattle more consistently convert nitrogen to protein. Phosphorus content nearly 100% available. Is enriched with Vivo-Zyme...the in-feed additive with a thirteen year record of returning over five dollars extra per head in cattle performance. Available in various protein building levels.

GOOCH'S BEST
LIQUA-PREMA
Available for quick delivery
Gooch Feed Mill Corporation • Salina, Kansas

Record Number of Bulls Entered In Kansas Test
A record 300 bulls have been entered in the fall 1972 session underway at the Kansas Central Bull Test Station near Beloit. Dr. Keith Zoellner, Extension livestock specialist at Kansas State University, says the enrollment represents an increase of 127 over the spring test.
The current six-month test is

—Your Fam
DRA
—FOR
A TERRAIN-VEHIC
* GO IN MUD O
* CHECK CATT
* HANDY AROU
* CHECK AND
* PULL BEHIN
* GREAT FOR
BMB
CONTACT BMB
YOUR NE
85
AT THE RA
NOV. 29, 12:0
ALL PERFORM
99 percent of our entire
on first calf heifers and
J. J.
FREE DELIVERY
UP TO 500 MILES
ON 3 OR MORE HEAD

Thanksgiving Day broadcast: KOAM-TV, Pittsburg; WIBW-TV, Topeka; KARD-TV, Wichita; KAYS-TV, Hays; KLOE-TV, Goodland; KQTV-TV, St. Joseph, Mo.; KBMA-TV, Kansas City; KCKT-TV, Great Bend; KOMC-TV, Oberlin; and KGLD-TV, Garden City.

Consumer Demand Ahead Of U.S. Milk Production

Dairy farmers are producing the nost milk since 1965, but consumer lemand is more than taking up the lack, says the Agriculture Department.

Ironically, dairy-farm families are drinking less milk than ever.

This year's milk output will be bbout 120.5 billion pounds, the third onsecutive annual gain. Production egan sliding sharply in 1965, when he output was 124.1 billion.

Official reports in the November dition of "Dairy Situation" say per apita milk consumption this year vill average 562 pounds of milk quivalent for all dairy products.

That compares with 558 pounds in 971 and represents the first year-to-ear increase since 1955, when it was 8 pounds, the report said.

The per capita use of milk and utter equivalent on farms which roduce it is expected to drop to 10 ounds this year, down one pound om 1971, the report said.

In 1950, acdording to USDA cords, dairy-farm families con-med 95 pounds of milk per person. y 1960, the rate had dropped to 37 unds on a per capita basis and has clined each year since.

Donations of milk products by SDA are expected to average 19 unds per capita this year, down om 22 in 1971. ^ther child-feeding ograms will remain the same as in cent years at 17 pounds per capita. The entire per capita increase, cording to the report, is in

"commercial ... cludes fluid milk ... butter, cheese, ... industrial uses. The ... pounds per capita ... 1971, officials ...

With larger ... sumption, the ... to buy less ... butter, cheese, ... evaporated milk ... support program.

Currently, the ... chases are about ... milk equivalent.

Purchases of ... are running low ... year 1972, they ... pounds of milk ... pared with 7.8 ...

"Nonfat dry ... (purchases) ... million pounds ... and the smallest ... report said.

Record Number Bulls Entered Kansas Test

record 300 bulls have been en-d in the fall 1972 session now erway at the Kansas Central Test Station near Beloit.

r. Keith Zoellner, Extension stock specialist at Kansas State versity, says the enrollment esents an increase of 127 over spring test.

e current six-month test is the fourth since the station opened in early 1971. As the enrollment of bulls increases, so does the number of breeders entering bulls. Consignors for this test totaled 90, compared to the previous high 53 from the last session.

"There are a number of reasons for the increasing enrollment," Zoellner explains. "First, more producers have realized the economic benefits of being able to identify their best bulls. In this program, the owner can find out just what each animal's genetic potential for sire production is."

Bulls entered in the current test came from six states, including Kansas, Nebraska, Colorado, Oklahoma, Missouri, and Texas.

The station is co-sponsored by the Kansas Cooperative Extension Service and the Kansas Livestock Association. Zoellner and Herman Westmeyer, another KSU Extension livestock specialist, are the administrators of the testing program.

Bulls on the current test will receive final weighing April 10 and 11, with an auction for the top two-thirds of the high gainers scheduled for April 18.

Bulls will be accepted for the spring 1973 test June 1. For further information contact either Zoellner or Westmeyer at Weber Hall, KSU, Manhattan.

Stored Grain Insects Can Rob Farmers Blind

Farmers have enough problems without letting stored grain insects rob them of some of the fruits of their labors.

Farmers need to be on the lookout for these tiny but powerful pests that can be found wherever grain or grain products are stored.

The principal offenders are weevils, beetles, borers, worms, and moths. Their size makes detection difficult. Fifty rice weevils, for example, can be placed on the surface of a penny.

Why is control necessary?

Simple. These insects contaminate wheat, a major source of human food. If wheat contains just one percent by weight of weevil damaged kernels, it must be utilized as livestock feed.

Insects can also cause a reduction in wheat grade because they decrease the weight of grain.

So anyway you look at it, farmers who don't try to prevent damage can be big losers.

To keep this from happening, an attractive, revised leaflet containing control recommendations and color photographs of the 11 most bothersome stored grain insects has been published by Kansas State University.

"Stored Grain Insects" was authored by Dell Gates, Extension entomologist, and Roy Frederick, Extension economist in grain marketing, with assistance from specialists in surrounding states.

PROFESSIONAL FENCE BUILDER

Laurel Magnett, Frankfort, builds fence for a living. The one he's building here should last a long time because he was putting the corner posts deep. "One thing about this business is that you don't have a lot of competition," he said.

—Your Family Deserves A—

B-M-B

DRAGST'R

—FOR CHRISTMAS—

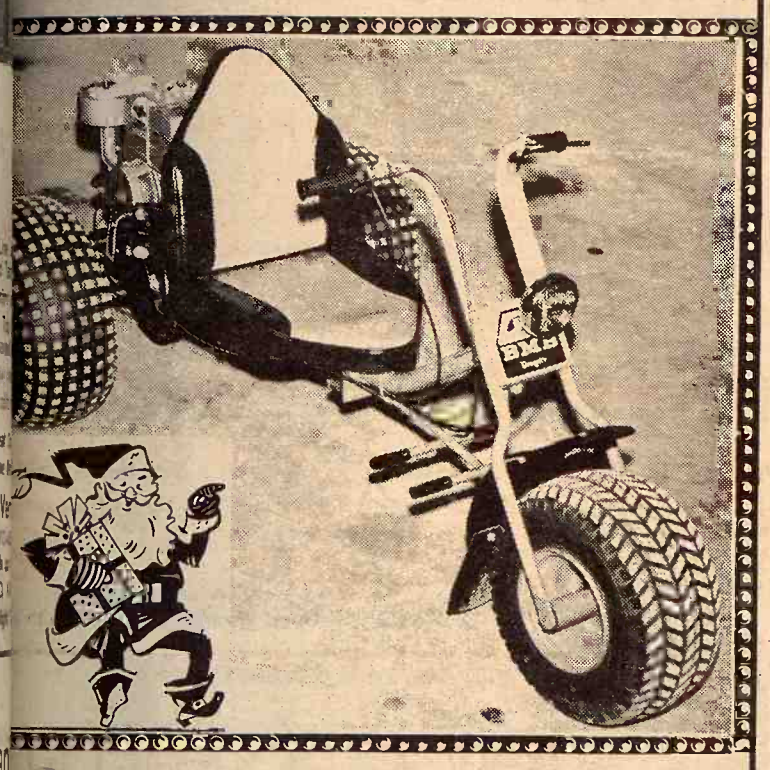

TERRAIN-VEHICLE FOR WORK or PLAY

* GO IN MUD OR SNOW
* CHECK CATTLE
* HANDY AROUND IRRIGATION
* CHECK AND REPAIR FENCE
* PULL BEHIND TRACTOR TO FIELD
* GREAT FOR HUNTERS & CAMPERS

BMB

BUY THE PROVEN! BMB ROTARY or FLAIL MOWERS

BMB Company, Inc. Holton, Kansas

CONTACT BMB FOR THE NAME OF YOUR NEAREST DEALER

3 POINT REAR BLADES

7 foot ..... $110 to $149
8 foot $215
3 point rear scoops $110
Pickup truck tool boxes $99.95
Pickup truck, air tank, rear bumpers $58.95

American Made Overshoes

5 buckle $11.35
4 buckle $9.99
2 buckle $7.25

HOLT FARM ITCO SUPPLY

Next To Sale Barn
MANHATTAN PR 6-7943

BONDED

Sale Every Wednesday

SALE TIME
12:00 NOON SHARP

CATTLE and HOGS

Come to the sale Wednesday.
On Thursday, Nov. 23
Try for a day off. We wish you
a most satisfying Holiday.

For info. or estimates
TOM WALKER
Barn 913/243-1074
Res. 913/243-1674

KCNK
MON.-WED.-FRI.
6:45 a.m.

Auctioneer
ROLLIE LAGASSE
243-2215
Concordia, Kansas

Concordia Sales Co.

CONCORDIA KANSAS

Chuck Stein
Needs Used Cars

PICKUPS FOR SALE

1963 Chev. ½T V8, 4 speed, long wide bed.
1970 Chev. ½T 350 V8, power steering & brakes; auto. trans., air cond.
Used 1972 Chev. Cheyenne Super 350 V8; power steering & brakes; air cond.; aut trans.
We will have a 1968 Chev. ½T, short wide bed, V-8, 3-spd., low mileage, one-owner.

CARS

1968 Chevelle wagon V8, power steering & brakes; air conditioned.
1968 Buick Skylark 4 dr V8, auto. trans., power steering; air cond.
1971 Impala 4 dr V8; power steering, auto. trans., air conditioned.
1969 Chev. Impala, 4-door, V-8, power steering, air, automatic trans. Real Nice.
1970 Buick LeSabre, 4-door, air, power steering, brakes, nice, one-owner, low mileage.

Chuck Stein
Chevrolet-Olds-Buick, Inc.
913/392-2118
MINNEAPOLIS, KANSAS 67467

Denny Sullivan
Phone 392-2173

Sid Richards
Glasco Ph. 568-2026

A new word mea
PROFIT
to cattlemen...

Liqua-Prema (lik'wä-
Uniquely superior liquid feed sup
for cattle, developed by Gooch F
Corporation. Saves hours of la
vides spaced-out release of nit
help cattle more consistently
nitrogen to protein. Phosphorus
nearly 100% available. Is enri
Vivo-Zyme...the in-feed additive
thirteen year record of return
five dollars extra per head in
formance. Available in various
building levels.

GOOCH'S BEST LIQUA PREM

Available for quick deli
Gooch Feed Mill Corporation • Salina

85 Bulls Sell

AT THE RANCH
NOV. 29, 12:00 Noon

2 Year Olds and Coming 2's

— These are largely sons of JPC TEX-ONWARD 24, son of Super REGISTER OF MERIT SIRE JPC TEX ONWARD 3
— They are surrounded by 2200 lb. herd sires

ALL PERFORMANCE TESTED

99 percent of our entire calf crop came unassisted — 96 percent live calves — 2 percent loss on first calf heifers and 2 percent loss to coyotes on 235 cows and heifers.

J. J. MOXLEY & SONS

HALL — TOM — GEORGE

Council Grove, Kansas 66846
Phone 316-787-2376
Located 6 miles east of Council Grove On US 56 and 4 miles south

FREE DELIVERY
UP TO 500 MILES
ON 3 OR MORE HEAD

WRITE FOR CATALOG

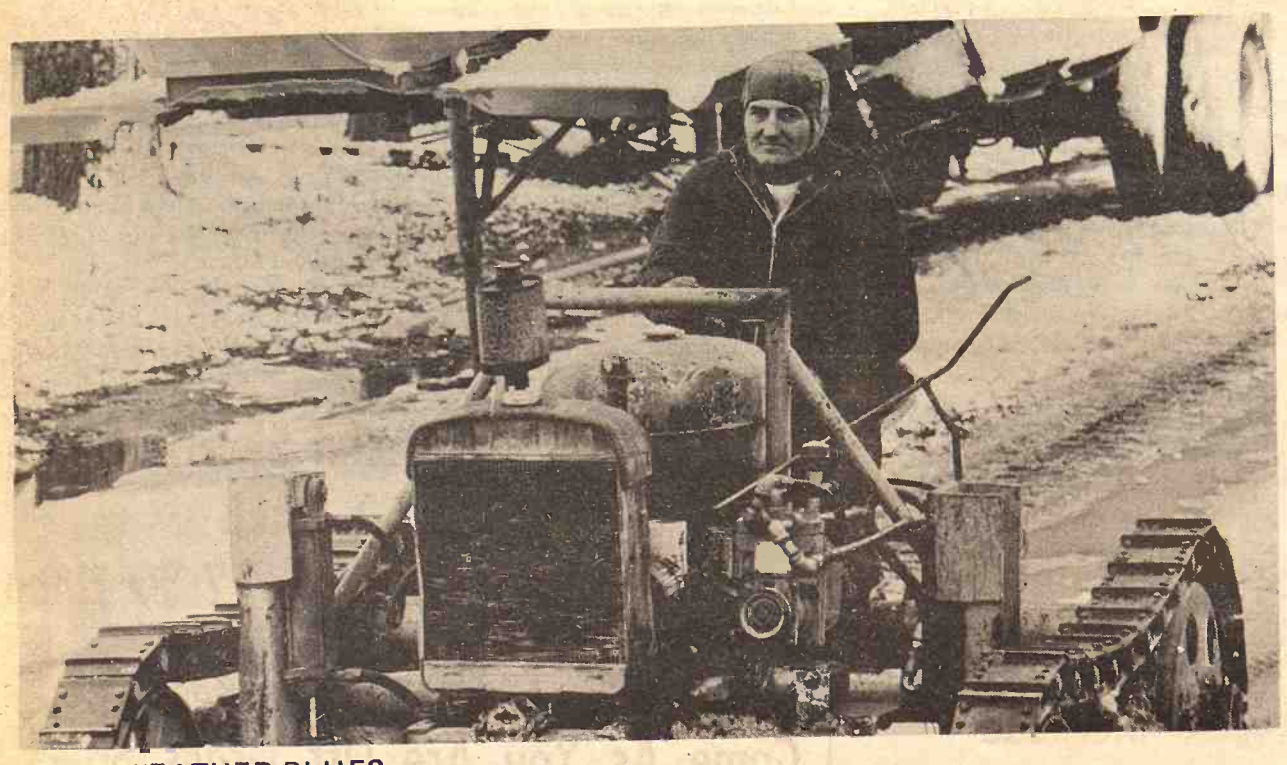

COLD WEATHER BLUES
Max Day, Barnes, is trying to get this Oliver cleat track tractor started. He was being pulled by Glen Larson, Waterville. Both men work for Lamoreaux Construction which owns the tractor.

Welfare Budget Set For 1973

Budgeted welfare expenditures for Kansas counties in 1973 have been set at $184.1 million by the State Department of Social Welfare, an increase of $15.3 million over 1972.

The increase represents a 9 per cent hike, compared with a 30 per cent increase recorded for 1971.

Budget figures were contained in an article in the Kansas League of Municipalities "Kansas Government Journal" published Thursday.

For the 105 counties, welfare budgets were up in 72 and down in 33 for 1973.

Lane County's budget was the smallest at County's $44.9 million the largest.

As anticipated, budgets for welfare for Sedgwick, Shawnee, Wyandotte counties accounted for approx cent of all county welfare the preceding fiscal ye

Fish & Game D With Army Cor

PRATT— A brighter futu fish and wildlife resources in has been bolstered as a resu recent high-level meeting he

Top officials of the Forestry, Fish and Game mission, Water Resources and U.S. Army Corps of Eng Kansas City District, partic Development of fishing and h in and around federal reserv Kansas was their subject.

"The primary thrust was plore ways and means to deve full fisheries potential he existing and future res projects," said Dick Wett director of the Fish and Commission.

"As a result of the m Commission fisheries biologis begin immediately to wor detailed plans with the Corp Water Resources Board o Corps' newest project, C Reservoir," said Wettersten. clearing and habitat improv were cited as chief consider

Clinton Reservoir, expected ompleted in 1977, will be l bout four miles southwe awrence. Within a 7 horeline, Clinton will contain ,000 acres of water.

"This represents the first t Kansas history that fis management plans will be leted and available prior t truction of a major reser sserted Wettersten.

Col. W. R. Needham of the

Condition Auto For Cold Months

Did the first cold snap this fall find you grinding away on your car's starter button because the frigid weather lessened the power delivered by the battery?

Added to the weaker battery power is the stiffer oil viscosity which puts an additional strain on the battery. Because of these and other reasons, the family auto and farm tractor should be conditioned to meet the harsh realities of cold weather.

"A fully charged battery will deliver all of its cranking power at 80 degrees Fahrenheit," says Elwyn S. Holmes, Extension agricultural engineer at Kansas State University.

"The battery's power delivery capacity decreases with a drop in temperature. When the temperature drops to freezing, this same fully-charged battery will deliver 65 percent of the power it had at 80 degrees. This power drops to 40 percent when the temperature falls to zero degrees."

This explains why battery sales rise the day of that first real cold snap. The freezing weather simply does in the weak and marginal batteries which are probably due for replacement anyway.

To winter condition the car and farm machine:

- Change the heavier summertime oil to a lighter oil.
- Check battery to determine if it will make it through the winter. Give it a full charge, if it will take it.

PUBLIC AUCTION
Wednesday, Nov. 29 – 1:00 p.m.
215 South 10th Street Herington, Kansas
REAL ESTATE
We will offer for sale at public auction the following described property
Part of Lot One (1), Block One Hundred Forty Nine (149), Creech's Addition to Herington, Dickinson County, Kansas
LOT: Sixty four (64) feet by one hundred forty (140) feet.
IMPROVEMENTS —
Frame house 1 story 28'x36', full basement, living room, dining room, kitchen, 2 bedrooms and bath, oak floors, kitchen has built-in cabinets, natural gas furnace.
Double garage 20'x24', a good one.
This is a very comfortable home; needs some do-it-yourself repairs.
Taxes — $213.75 per year.
Open for inspection Sunday, Nov. 26th, 1:00 p.m. to 4:00 p.m.
Terms — 25 percent down day of sale, balance on delivery of merchantable title and warranty deed.
Possession on signing of the contract.
Owners reserve the right to reject any or all bids. For information & inspection call the auctioneer.
Citizens Savings Association, Owner
C. W. "Bill" Crites, Real Estate & Auction Service, Auctioneer
339 W. 6th St., 913-238-5720 Junction City, Kansas

MANHATTAN Camera Shop
The Most Complete Photo Store In The Middlewest
CAMERAS • LENSES • PROJECTORS
STROBES • ENLARGERS • DARKROOM SUPPLIES
WE ACCEPT TRADES
776-4240
228 POYNTZ AVENUE MANHATTAN

High Grade Holstein
DISPERSAL SALE

Monday, N
11:00 A.M.
In heated tent at Fra farm south of Stewa blacktop road Y to west ½ mile on NN gravel road. Watch fo
STEWARTSVILLE
174 Head of Big, Top Quality, Well High Grade, High Producing Holstein
97 top cows, mostly all good ages, majority are 3, 4 and 5 yr fresh cows and 11 springer cows; 10 milking first calf he open heifers ready to breed; 16 yearling open heifers Holstein bull coming 3 yrs., Marquis breeding; and 30 calves.
Top Breeding — 5 years of top A.B.S. Breeding — Also top Holstein bulls used in the herd.
Top Milk Production — Herd produced 1,310,579 lbs. Year. Herd Avg. 45 to 50 lbs. per head per day now — furnished sale day.
Best Of Health — Tested TB & Bangs; OCV & vacc. lepto tested; individual interstate health papers furnished.
DAIRY EQUIPMENT — 800 gal. Sunset bulk tank only new 3 unit DeLaval pipeline milker, big pump & misc. dairy
BERNIECE ANDERSON — 816-66
For information contact Donald J. Bowman, auctioneer & s Hamilton, Missouri 64644. Phone 816-575-2256 or 575-2
Auctioneers — Bowman &

WHEN YOU ORDER HUSKEE-BILT
You've Got It Made!
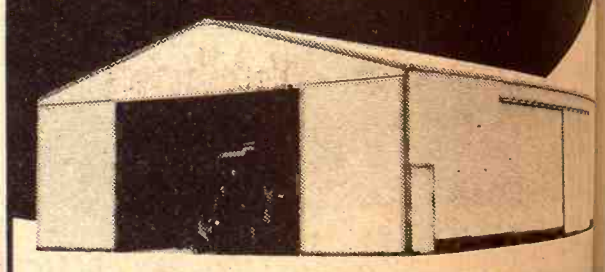
SAVE NOW! On A New Huskee-Bilt Machinery Ce
• 44' x 70', Or Longer
• 22' x 13.5' Split/End Door
• 20' x 12.5' Split Side Door
• 3' x 6.8' Walk-In Door
• Pre-Fabricated T
• Factory Engineered
• Choice of Colors
Plus All the Other Money-Saving Features Found on All H Bilt Buildings
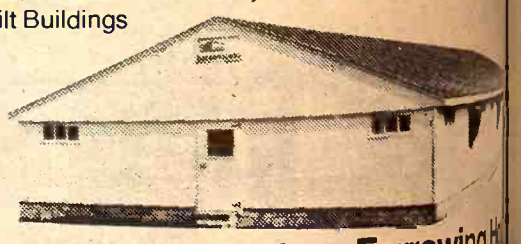
Extra Profit with a Modern Farrowing H
• Fully Insulated
• Mechanically Ventilated
• Complete with Farr. Crates
• Less Labor Required
• Slatted Floor w/Manure Pit
• Year-Around Operation
• Market More Pigs,
• Better Pigs
Be only matter become a Huskee Bilt
Mail in your coupon today for formation at no obligation.
Check These Features:
• Factory Pre-Engineered
• Pre-Fabricated at Factory
• Fast, Dependable, Crews
• Finishing Houses
• Nursery Units
• Write for information on your requirements
Cliff Jackson
903 Vine, Wamego, Kansas
Phone: 913/456-7436
Name
Address
Town State
☐ Send More Information On:
☐ Have Representative Call
☐ My Phone Number is:
☐ Directions to my Farm
☐ Student ☐ Farmer ☐ Bus
HUSKEE-BILT STRUCTURES

HELP WANTED
Due to the expansion of Senvita Feeds, we need the following help:
TRUCK DRIVERS
WAREHOUSEMEN
PRODUCTION MEN
MAINTENANCE MEN
These positions have the following benefits:
Excellent Wage
Five Day Work Week
Paid Holidays
Annual Vacation
Training Program
Work Uniforms
Stock Ownership
FOR PERSONAL INTERVIEW, CALL OR WRITE:
Linda Rilinger, Personnel Director
WINTERSCHEIDT MILLING CO., INC.
Seneca 913-336-2161 Kansas

WAREHOUSE INV
OPEN T
De
S
Fruits
Vegetables
Juices
Charcoal
SALE DATES—Monday
(We will
Whole
101 Poyn

Because of m
Mr. & Mrs
Announce pos
SATURD
Ignore the remind section. Decision until Monday mor
Don Roche, Auctioneer &

Auction SALE
61 Herefords

Purebred Hereford bull 6 old
Hereford yearling bull
25 Hereford cows 6 & 7 yea bred to calve in Februa March
24 fancy Hereford spring
2 Hereford cows with ca side
2 Hereford cows with twin at side
All All cattle TB & Bangs health papers furnished
SWINE
80 Hamp-York-Duroc pigs lbs.
Mr. & M
Phone 91
Auctioneers, Bill Bredemei and Morris L. Pollman, Cer

Welfare Budget Set For 1973

Budgeted welfare expenditures r Kansas counties in 1973 have een set at $184.1 million by the State epartment of Social Welfare, an crease of $15.3 million over 1972. The increase represents a 9 per ent hike, compared with a 30 per ent increase recorded for 1971. Budget figures were contained in article in the Kansas League of unicipalities "Kansas Govern- ent Journal" published Thursday. For the 105 counties, welfare udgets were up in 72 and down in 33 for 1973.

Lane County's was the smalle County's $44.5 the largest.

As anticipa budgets for wel for Sedgwick, Sha Wyandotte coun accounted for appr cent of all county the preceding fis

ish & Game Department Working ith Army Corps Of Engineers

PRATT— A brighter future for h and wildlife resources in Kansas s been bolstered as a result of a cent high-level meeting here.

Top officials of the Kansas restry, Fish and Game Com- ssion, Water Resources Board d U.S. Army Corps of Engineers nsas City District, participated. evelopment of fishing and hunting and around federal reservoirs of nsas was their subject.

"The primary thrust was to ex- ore ways and means to develop the l fisheries potential held by isting and future reservoir ojects," said Dick Wettersten, ector of the Fish and Game mmission.

"As a result of the meeting mmission fisheries biologists will gin immediately to work out tailed plans with the Corps and ater Resources Board on the rps' newest project, Clinton servoir," said Wettersten. Land aring and habitat improvement re cited as chief considerations. Clinton Reservoir, expected to be mpleted in 1977, will be located out four miles southwest of wrence. Within a 72-mile oreline, Clinton will contain about 00 acres of water.

"This represents the first time in nsas history that fisheries anagement plans will be com- ted and available prior to con- uction of a major reservior," serted Wettersten.

Col. W. R. Needham of the Corps stated: "The Corps recognizes fish and wildlife are important benefits that can be derived from these lake projects. And the Corps is extremely pleased that the Forestry, Fish and Game Commission is anxious to help us develop these resources."

Col. Needham added Clinton Lake will be an outstanding example of what can be obtained when engineers and biologists put their heads together.

The Corps of Engineers Kansas City District has built and maintains seven of the 20 reservoirs in Kansas. The 13 other reservoirs come under the jurisdiction of the Corps' Tulsa District and the U.S. Bureau of Reclamation.

Presently, the Fish and Game Commission holds license to more than 106,000 acres of federal land around these lakes of which some are intensively managed for wildlife and all are open to public hunting. The total 138,000 acres of reservoir waters also are open to the public.

The Kansas Water Resources Board coordinates all water interests in Kansas and serves as the state's voice to any agency concerned with any facet of all Kansas waters.

"The meeting between the Corps, Water Resources Board and the Commission fits well into Project SASNAK," said Commission Director Wettersten. SASNAK is a five-year plan of the Commission to vastly improve fishing, hunting and boating in Kansas.

"Because SASNAK will afford the Commission the personnel, time and money to work with these agencies on reservoir projects, and since the Corps and Water Resources Board now have indicated their wholehearted support, we have a chance to bring many more thousands of acres of fish and wildlife resources to Kansas sportsmen," Wettersten projected.

He cited 15 more federal reservoir projects have been approved by Congress for Kansas, but are still in the planning stage. Some may or may not eventually be built, but if they are, Wettersten said indications are that fish and wildlife will be high priorities in their planning.

Nation's Bakers Seek Increase In Bread Prices

The nation's bread bakers, citing a 43 percent rise in wheat prices because of huge sales to the Soviet Union, again have asked the Price Commission to allow an increase of at least one penny per loaf.

Joseph M. Creed, general counsel for the American Bakers Association, said that an industry wide price hike is necessary if small bakeries are to survive.

The commission, which earlier turned down a similar request, told bakers on Oct. 24 that relief must be sought by individual firms on a case-by-case basis.

Noting that the commission has approved some bread price increases for large firms, Creed said smaller bakers still are suffering financially and "are bearing the brunt of Nixon administration economic restraints."

Creed said in a letter to the Price Commission dated Nov. 9, two days after the election, that the massive wheat sales to the Soviets last summer—some 400 million bushels, or one fourth of the U.S. crop—were the root cause of spiraling flour costs.

"Prompt and immediate action was—and continues to be—necessary because most bakeries, particularly the smaller ones, were buying flour on a day-to-day basis and paying $1 to $1.25 per hundredweight more than they had paid prior to the Russian purchases," Creed told the commission.

Figures provided by the bakers showed the amount of flour in a one-pound loaf of bread cost about four cents before the sale of wheat to Russia, but now costs bakers more than five cents.

Creed asked that the additional cost be "passed through" to consumers, meaning a bread price hike of at least one cent per loaf and perhaps more in retail stores.

The Agriculture Department, meanwhile, said that wheat prices, the highest in nearly a decade, are likely to remain up for the foreseeable future.

For the fiscal year ending next June 30, wheat exports are expected to total a record 1.15 billion bushels, compared with 632 million last year.

High Grade Holstein DISPERSAL SALE

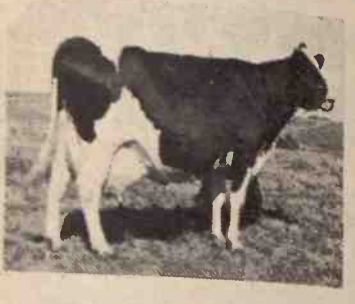

Monday

11:00 A.M.

In heated tent on farm south of blacktop road west ½ mile on gravel road. STEWARTSVI

174 Head of Big, Top Quality, High Grade, High Producing Hol

97 top cows, mostly all good ages, majority are 3, 4 and fresh cows and 11 springer cows; 10 milking first calf open heifers ready to breed; 16 yearling open Holstein bull coming 3 yrs., Marquis breeding; and 30 grade

Top Breeding — 5 years of top A.B.S. Breeding – Ass Holstein bulls used in the herd.

Top Milk Production — Herd produced 1,310,579 lbs. Year. Herd Avg. 45 to 50 lbs. per head per day now furnished sale day.

Best Of Health — Tested TB & Bangs; OCV & vacc. tested; individual interstate health papers furnished.

DAIRY EQUIPMENT — 800 gal. Sunset bulk tank new 3 unit DeLaval pipeline milker, big pump & misc.

BERNIECE ANDERSON – 81

For information contact Donald J. Bowman, auctioneer Hamilton, Missouri 64644. Phone 816-575-2256 or 5

Auctioneers—Bowm

WHEN YOU ORDER HUSKEE-BILT You've Got It Made

SAVE NOW! On A New Huskee-Bilt Machinery

- 44' x 70', Or Longer
- 22' x 13.5' Split/End Door
- 20' x 12.5' Split Side Door
- 3' x 6.8' Walk-In Door
- Pre-Fabricated
- Factory Engi
- Choice of Colo

Plus All the Other Money-Saving Features Found in Bilt Buildings

Extra Profit with a Modern Farrowing

- Fully Insulated
- Mechanically Ventilated
- Complete with Farr. Crates
- Less Labor Required
- Slatted Floor w/Manure Pit
- Year-Around Operation
- Market More Pigs,
- Better Pigs

Check These Features:
- Factory Pre-Engineered
- Pre-Fabricated at Factory
- Fast, Dependable, Crews
- Finishing Houses
- Nursery Units
- Write for information on your requirements

Mail in your coupon today for information at no obligation

Cliff Jackson
903 Vine, Wamego, Kansas
Phone: 913/456-7436

Name
Address
Town State

☐ Send More Information On
☐ Have Representative Call
☐ My Phone Number is
☐ Directions to my Farm
☐ Student ☐ Farmer

HUSKEE-BILT STRUCTURES

WAREHOUSE INVENTORY REDUCTION SALE

OPEN TO THE PUBLIC

Dealers Invited

Fruits	Salad Dressings	Frozen Foods
Vegetables	Pickles	Crackers
Juices	Soaps	Cereals
Charcoal	Candy	Pop

SALE DATES—Monday, Nov. 20 Thru Saturday, Nov. 25

9:30-4:30 Daily

(We will be closed Thanksgiving Day)

Wholesale Corporation

101 Poyntz Ave. Manhattan, Ks.

Because of muddy grounds & roads

Mr. & Mrs. Wm. Wahlbrink

Announce postponement of Sale to

SATURDAY, DECEMBER 16

Ignore the reminder ad appearing in the first section. Decision to postpone sale not made until Monday morning, Nov. 20.

Don Roche, Auctioneer & Real Estate Broker, 226-7485, Blue Rapids

Auction SALE

Saturday, Nov. 25

Starts 10 a.m. — Lunch Served

Located from Hiawatha, Ks. 3 miles north on Hwy. 73 and 3¼ east; or from Highland, 10 west on Hwy. 36, 3 north and ½ west. Watch for sale signs.

61 Herefords

Purebred Hereford bull 6 years old
Hereford yearling bull
25 Hereford cows 6 & 7 years old, bred to calve in February and March
24 fancy Hereford spring calves
2 Hereford cows with calves at side
2 Hereford cows with twin calves at side
All All cattle TB & Bangs tested, health papers furnished

SWINE

80 Hamp-York-Duroc pigs 50 to 60 lbs.
20 Hamp-York-Duroc pigs 30 lbs.
3 Hamp-York sows with pigs

Machinery

1960 JD 630 tractor in A-1 shape
1954 AC WD tractor
JD 14T baler, A-1 shape

Auctioneer's Note — Mr. and Mrs. Blum's machinery and equipment are in top shape, and their livestock has been topping the market. Be sure to attend this sale. For further information contact W. B. "Bill" Bredemeier Auction Service, Phone 913-336-2043, Seneca, Ks.

Also selling a full line of farm machinery, chickens, hay; other farm equipment and miscellaneous items

For full listings, see Grass & Grain, November 14.

Mr. & Mrs. Samuel Blum

Phone 913-742-3498 — Hiawatha, Ks.

Auctioneers, Bill Bredemeier, Seneca and Morris L. Pollman, Centralia, Kansas

Clerk, Morrill & Janes Bank & Trust Co., Hiawatha

NFO FEEDER CATTLE SALE

Wedn., Nov. 29

At Green, Ks. Collection Point
PRICING MEETING

MONDAY, NOV. 27

At Green Gables Cafe
CLAY CENTER, KS.

For information, call Keith Alquist, Clay Center, Ks., 913-632-2078, or Bob Reed, 913-944-2021, Green, Ks.

ANTIQUE

Auction SALE

TUESDAY, DEC. 12

Starts 10 a.m. — Lunch served

Ramada Inn, I-70 & So. Wash. St.

JUNCTION CITY, KANSAS

Attention Dealers & Collectors

Selling a 25 year collection of:
Antique dishes
Glassware
Drug store items
Coins
Display cases
Signs
Coca cola collectors items
Catalogues
Wood spool cases
Small bronz National Cash register
Scales
Custard glass
Shade & fixtures
Large sale of many interesting & unique articles.

Terms — Cash

RAY WADDLE

C. W. "Bill" Crites,
Real Estate & Auction Service
Junction City, Ks.

Special Shorthorn SALE

Sat. Dec. 9 - 12:30 Noon

Herington Sale Barn
Herington, Kansas

Come As You Are Off Grass Sale!

Expecting 300 to 350 head

- A few outstanding club calves
- 15 serviceable Shorthorn and Polled Shorthorn bulls
- 20 very good cows with calves at side
- 160 Steer and Heifer calves

For Information

Milton Nagely
Sale Manager
Abilene, Kansas
913-479-5533

Auction SALE

Saturday, Nov. 25

Starts—12:00 Noon

As I am moving to town, will sell the following items at the place 6¼ miles south of Blue Rapids, Kansas; or 4 miles east of Cottage Hill to Czech church, then ¼ mile south.

ANTIQUES FURNITURE COLLECTABLES

Roll top desk, 2 commodes, Victrola (unusual) and lots of Victrola records
8 Bentwood chairs, Dayfon headset radio, complete; coal scuttle; scales; old dishes & plates; kerosene lamps & lanterns; Pewter caster set; lots of tin cigar and tobacco boxes; fruit jars, some dated; bottle capper; crocks; jugs; wood heating stove and other similar items, including Kansas school books.
Model T parts; engines; radiator; tools; handbook & misc. parts.

ANTIQUE FARM ITEMS

Weber farm wagon with spring seat, excellent condition; another good farm wagon; 2-seated buggy; shafts; single trees; double trees; harness; collars; walking plow; cast iron seats and lots of horsedrawn machinery.
Many more items of interest, and some household goods, some new, some interesting.

Mrs. Ed Kotapish

Bill Haecker
Phone 913-226-7385

Loren Johnson
913-382-4255

Clerk: State Bank of Blue Rapids

Postponed from Nov. 18 due to snow

Auction SALE

Friday, Nov. 24

Starts 10:30 a.m. — Lunch Served

As we are going to retire and quit farming, we will sell the listed items located 6½ miles east of Enterprise, Ks. on blacktop, or 5 south & 1½ east from Chapman on all weather road.

MACHINERY

1958 SP Case combine Model 150 12' cut, in fair condition
1952 IHC W6 tractor with good rubber
1950 IHC Model H tractor with good rubber
IHC Model F20 tractor, needs some repair
1949 IHC KB3 1 ton truck in running condition with fair rubber
IHC 8x16 grain drill with fert. att. on steel
IHC 4 section spiketooth harrow good
IHC Model 200 manure spreader, good
JD springtooth harrow
New Idea side delivery rake
David Bradley 7' pull mower
Case single action disc 15'
Oliver 3x14 pull plow on rubber
Oliver 2x14 pull plow
Oliver 2x14 pull plow for parts

MISCELLANEOUS

16' hay elevator with ¾ HP electric motor, like new
Jayhawk dirt & manure loader for H tractor
IHC hammer mill in very good condition
IHC cultivator for H&M tractors
Antique cultivator; IHC horse drawn mower
IHC dump rake
6x12' grain auger with motor good
300 gal. gas tank on steel stand with hose
Oil bath pump jack
Approx. 1½ miles of 14 ga. electric fence wire.
App. 20 rods of good hog wire
Lots of steel posts and electric posts
Baldwin combine with motor & electric lift
Old horse drawn machinery; 2 junk wagon running gears on steel; lots of scrap iron; fanning mill; several barrels; home made bench saw; 12x14' brooder house.
Thread cutters; 8' step ladder; some hand tools; several electric motors; some lumber; garden hose; brooder equipment; oil burner heater.

ANTIQUES

Oak square table with large round legs
High back oak bed with matching dresser
Oak commode
Cast iron butchering kettle
Sad irons with handles and trivets
Two large stone jars
Two 5 gal. & four 10 gal. cream cans
Cast iron implement seat & others
3 antique wood rockers & center table
Edison phonograph with records, good
Truetone low cut piano, good
2 tier end table
Porch swing; lawn chair; 2 girls bikes

Terms — Cash

Mr. & Mrs. Lester Jones

Schnell Auction Service & Real Estate Brokers, Abilene
Woodbine Citizens State Bank, Cashier
Clarence Gatch, Clerk

Cattle Numbers Climb In Kansas Feedlots Range — Wheat Pasture

On November 1, there were 1,230,000 cattle and calves on grain feed for slaughter market in Kansas, up 80,000 head from a month earlier and the highest number on feed for any month of record, according to the Kansas Crop and Livestock Reporting Service.

Kansas cattle feeders marketed 220,000 grain-fed cattle during the month of October, compared with 190,000 in October 1971.

There were 300,000 cattle and calves placed on full grain feed during October, compared with 283,000 in October 1971.

The number of cattle and calves on grain feed for slaughter market on November 1 in the seven monthly States was 9,578,000, 9 percent more than on October 1, 1972 and 13 percent more than on November 1, 1971.

The number of grain-fed cattle marketed during October in the seven States was 13 percent more than a year earlier.

The number of cattle and calves placed on feed in the seven States during October was 8 percent more than the October 1971 placements.

Cattle and Calves: Inventories, Placements and Marketings of Fed Cattle, by States, October 1 to November 1

State	Number on Feed 1/ October 1 1971	1972	1972 as % of 1971	November 1 1971	1972	1972 as % of 1971
	1,000 Head		Percent	1,000 Head		Percent
Iowa	1,437	1,408	98	1,644	1,562	95
Nebraska	1,287	1,403	109	1,474	1,577	107
KANSAS	930	1,150	124	1,023	1,230	120
Texas	1,603	2,091	130	1,746	2,265	130
Colorado	895	978	109	974	1,070	110
Arizona	459	544	119	512	597	117
California	1,015	1,206	119	1,068	1,276	119
Total 6 States 2/	6,701	7,630	114	7,418	8,348	113
Total 7 States	7,631	8,780	115	8,441	9,578	113

State	Placements during October 1971	1972	1972 as % of 1971	Marketings during October 1971	1972	1972 as % of 1971
	1,000 Head		Percent	1,000 Head		Percent
Iowa	529	486	92	322	332	103
Nebraska	492	537	109	305	363	119
KANSAS	283	300	106	190	220	116
Texas	495	531	117	357	406	114
Colorado	273	317	116	194	225	116
Arizona	119	133	112	66	80	121
California	246	279	113	193	208	108
Total 6 States 2/	2,154	2,332	108	1,437	1,614	112
Total 7 States	2,437	2,632	108	1,627	1,834	113

1/ Cattle and calves on feed are animals being fattened for slaughter market on grain or other concentrates and are expected to produce a carcass that will grade good or better. 2/ Excludes Kansas.

Kansas Simmental Association

PERFORMANCE SELECTED SALE

Saturday, Dec. 2 — 2:00 p.m.

FARMERS & RANCHERS COMMISSION COMPANY

SALINA, KANSAS

FEATURING

1 Outstanding Purebred Simmental Bull, born Oct. 9, 1971, 205 day adj. weaning weight 634 lbs (no creep)
8 ¾ blood heifers
25 Bred ½ Blood Heifers
20 Open ½ Blood Yearling Heifers, ready to breed
15 Spring 1972 ½ Blood Heifer Calves, for **Junior Bidders Only**, age 8-18

For catalogs or information contact:
JOHN TEAGARDEN, SALE CHAIRMAN
LaCygne, Kansas 66040

General Motors Recalls 155,000

General Motors Corp. is recalling more than 155,000 vehicles to correct a design problem involving steering.

The recall involves intermediate size cars produced prior to Oct. 9.

The cars recalled are the only ones on which major styling changes were made—Chevrolet, Chevelle, Buick Century, Oldsmobile Cutless, Pontiac LeMans, Grand Prix and Grand Am models, as well as Chevrolet El Camino and GMC Sprint trucks.

The steering problem could arise if the car's right front wheel was backed into a curb while turned fully

GM said this could push linkage beyond its norm travel, which would in." The "toe-in," if could cause a steering wheel which struck the

However, GM said tires would alert the problem before the The problem will be installing a special company cost, to keep linkage from moving

Sid Haffener, R. R. No. 2, Bo... anhattan, Kansas, has just retur... om Kansas City, Missouri, wher... ccessfully completed the course uctioneering and Auction Sale M... nt at the Missouri Auction Sch... Haffener was born in Manhatt... married and the father of two c... is a graduate of Manhattan Hig... hool and is presently employed ... nhattan Fire Dept.

Cattlemen's ... Set For Ma...

Mr. Cattleman, ... 1973, on that new cal...

Cattlemen's Day, ... popular event on the ... University spring ... been switched from ... date in May to the ... March.

Dr. Don Good, ... Department of Animal ... Industry at K-State, ... is being made to ... with several spring ... activities in the state.

"A lot of farmers are involved in field work ... noted Good. "By ... March date, more ... ranchers will be able ...

The 1973 event will ... Cattlemen's Day at K-S...

...oud Seeding ...et With Mixed ...esults In Kans...

Kansas' first organized ... nsored attempt at cloud-se... produce more rainfall in we... nsas met with mixed re... th S. Krause, executive di... the Kansas Water Reso... rd, reported.

It appears, upon prelim... mination, that some of ... ding events were successfu... e were not," Krause said ... tement which accompa...

Make a deal with Ol Easy Ev

Ol' Ev says it's gonna freeze up or dry up! Be ready. We have good machines ready to go and it's so-so-so easy to own one.

TRACTORS

1969 JD 4520, roll-gard cab, slick, 900 hrs., priced to go
1967 Oliver 1650
1967 IHC 756 diesel, wide front
1965 3020 diesel, just arrived
1965 IHC 706 gas, new tires, wide front
1959 730 diesel
1 more 3020 syncro-range 1967 model, low hours, diesel
John Deere 4010 diesel
WD Allis
IHC no. 400

SPECIAL
1967 IH 756 diesel, good, wide front

1959 IHC 560 diesel

SPECIAL !
1969 4020, wide front, coming in soon
1967 4020, power shift

1965 IHC 806 LP with cab
1961 JD 3010D
1960 JD 3010 gas
1959 730 gas
2 JD A's
Set of duals to fit IHC 560, axle mtd. 15.5x38 tires
Used JD 112 Lawn & Garden 10 HP with mower, tiller & blade, real good, priced very low at $1000

SPECIAL !
F145 5x16 semi-mount plow

JD 2 row monitor, 3 pt.
12' Brady 3 pt. chisel, almost new
Homemade 3 pt. rear blade
4 section Windpower rotary hoe, 3 pt.
IHC 461 front mount cultivator
IHC loader with hyd. bucket
Several other old loaders to fit older tractors

COMBINES

SPECIAL !
2 brand new 3300 combines just in — 'They Must Go'

1969 95 corn special, real nice
1969 335 30" corn head
1969 Corn Special, pickup, variable speed reel, air cond., loaded
1967 403 model Hydrostat
1965 MH 300, good shape with new cab
1962 JD 55, good
1961 101 with or without corn head — Has late 228 head
2 1960 IHC 151's one with cab
2 1958 JD 45's
1957 JD 45
2 IHC 141's, one real sharp
Massey Harris 92
Massey Harris 82
3 Massey Harris 26's

CORNHEADS

No. 313 3-row, fit 45 combine. Here's a real combination. makes a great combination on a 45
2 JD 210's
MH 2 row 22
IHC cornhead to fit 101
Several more 2-row cornheads, fit MH, JD or Gleaner
2- row MH 222 cornheads, one fits 410, the other 310 MH

DISKS

SPECIAL !
16' BW disc — fold up
Another Truck Load Of 8½' — 10' — 12' Miller Discs

Fair JD AW 11'2" disk

FORAGE HARVESTERS

SPECIAL !
New Flex King 15' rotary cutter, hydraulic fold. Take a look at this, it is quite a machine.

Ol' Ev is slashing prices on all forage harvesters. If you need one, hurry in
No. 30 Hesston Stack Hand, used very little
Big yellow Gehl, 2 row
35 one row Papec
JD no. 34, 2-row head
IHC 2-row 55 cutter

SPECIAL !
One JD 215A late model windrower — real good machine
No. 30 Stackhand with power tail gate

1958 JD 45, 12'
SP Gehl 2-row forage harvester, sell cheap

SPECIAL !
10 Ton Colby Wagon and Forage Box

BALERS

1969 Case 330 twine, real good
1968 JD 24WS
1967 Ford twine baler
JD 224 wire, good
Massey Harris No. 3

STALK CUTTERS

New at bargain prices
Sidewinders in 120" pull, 6' pull or 3 pt. 5' pull or 3 pt.
One Left — 4 row Sunmaster 144, rebuilt
Used Brady 4 row

PLANTER

JD 4-row rotary moldboard lister

TOYS!

For All Your Toy Needs, Check With Ol' Bud! He Has All The New John Deere Toys Now!

Waiver of Interest until May 1st, on Hesston Windrowers and Forage Harvesters

WE HAVE THESE BRANDS TOO:

Farmhand, Coontz Blades, Waldon Blades, Big Ox, Henry Products
Du-Al, Grain-O-Vator, Sidewinder, Lilliston, Crust-Buster
Miller Discs, M&W Products, Grain Augers, GB Loaders, Papec
Excel Cabs, Landoll Chisels, Hesston, Bearcat, Heniker Cabs
Egging Cabs, Irrigation (Valley, S.P., Ames, Western Land Roller Pumps, Berkley Pump, McDowell Tow Lines, Gated Pipe)

Complete Line of Hardware—One of the best in the State

Farmers Union Hdw & Implement

EVERETT HOOBLER, manager
Phone 437-2913
ST. MARYS, KANSAS

Chevrolet

SCHUBERT

Chevrolet-Oldsmobile Inc.

USED PICKUPS

1973 El Camino, near new.
* 1972 Dodge ½ Ton, V-8 Automatic..........
* 1972 El Camino, near new ....
* Two 1968 Chevrolet ¾ Ton, V-8 Auto........
* 1966 Chevrolet ½ Ton 4 sp ....
* 1969 Chevrolet 8 cyl 3 sp ....

WAMEGO, KANSAS Ph. 913-45...

"Be Sure With Schubert"

ARBUTHNOT HEREFORD PRODUCTION SALE

SATURDAY, NOVEMBER 25, 1972 — 12:30 P...

At the Ranch HADDAM, K...

10 miles west and 4 north of Washington, Kansas ...
20 miles south and 3 miles west of Fairbury, Neb...

190 Head of Registered & Commerical Herefords

40 Serviceable Age Bulls
★ Real Prince Solid Onward Pres Mischief ★
150 Females
30 Registered Cows with Calves
120 Bred Commercial Heifers to Calve Spring
Free Delivery on 5 or more to one location
Write for Catalog

BOB ARBUTHNOT HADDAM, KANSAS Phone: 913/...

Arbuthnot Herefords Registered and Commercial

Write for catalog —
BOB ARBUTHNOT
Haddam, Kansas — Phone 376-2632

ROD — BOB — CINDY

Auction SALE

FRIDAY, NOV. 2...
Starts 12:30 Noon
At Wielbrecht Garage Buil...
On Main Street
STRONG CITY, KANSA...

Abernathy solid wa... bedroom suite consisting of ... ized bed, dressing table ... chest of drawers.
Abernathy solid walnut di... room suite consisting of drop ... gate leg table with pads and e... leaves, buffet and 6 chairs.
Lots of other household it... too numerous to mention as ... hand carpenter tools and o... miscellaneous items.

McDONALD, WIELBRECH... & GORDON, OWNERS
Jim Barr, Auctioneer

BEATRICE 77 LIVESTOCK SAL...

... miles north of Beatrice, Neb...

Monday
CATTLE 11:30 a.m.
Wednesday
HOGS 11:00 a.m.
Feeder pigs, Male Hogs & bred gilts sell 2:30 p.m.
BARN PHONE 402-223-35...

Due to the Snowstorm our sales last week were very light.

SALES AS USUAL THIS WEEK

CLARENCE TEGTMEIER Burchard—865-4521
DELMER JURGENS Wymore—645-3493
JR. THIMM Beatrice—228-0757

lacements and Marketings of
ctober 1 to November 1
Number on Feed 1/

as %	November 1		
971	1971	1972	1972 as % of 1971
ent	1,000 Head		Percent
	1,644	1,552	95
	1,474	1,577	107
	1,023	1,230	120
	1,746	2,266	130
	974	1,070	110
	512	597	117
	1,068	1,276	119
	7,418	8,348	113
	8,441	9,579	113

ctober	Marketings during October		
as %			
971	1971	1972	1972 as % of 1971
ent	1,000 Head		Percent
9	322	332	103
5	305	363	119
7	190	220	116
	357	406	114
2	194	225	116
3	66	80	121
	193	200	103
	1,437	1,614	112
	1,327	1,334	113

ttened for slaughter market on grain
a carcass that will grade good or

The number of grain-fed cattle arketed during October in the even States was 13 percent more an a year earlier.

The number of cattle and calves aced on feed in the seven States uring October was 8 percent more an the October 1971 placements.

he cars recalled are the only ones n which major styling changes ere made—Chevrolet, Chevelle, uick Century, Oldsmobile Cutless, ontiac LeMans, Grand Prix and rand Am models, as well as hevrolet El Camino and GMC rint trucks.

The steering problem could arise the car's right front wheel was cked into a curb while turned fully

GM said this could ... linkage beyond the ... travel, which would ... in." The "toe-in" ... could cause a ... wheel which struck ...

However, GM said ... tires would alert the ... problem before the ... The problem with ... installing a special ... company cost, ... linkage from moving ...

Cattlemen's ... Set For M...

Sid Haffener, R. R. No. 2, Box 93D, ...nhattan, Kansas, has just returned ...m Kansas City, Missouri, where he ...cessfully completed the course in ...ctioneering and Auction Sale Manage-...nt at the Missouri Auction School. ...Haffener was born in Manhattan. He ...arried and the father of two children. ...is a graduate of Manhattan High ...ool and is presently employed by the ...hattan Fire Dept.

Mr. Cattlemen's ... 1973, on that new ...

Cattlemen's ... popular event at the ... University spring ... been switched from ... date in May to the ... March.

Dr. Don Good ... Department of Agri... Industry at K-State ... is being made to ... with several spring ... activities in the state.

"A lot of farmers ... involved in field work," ... noted Good. "By ... March date, more ... ranchers will be able ...

The 1973 event ... Cattlemen's Day at ...

...oud Seeding ...et With Mixed ...esults In Kansas

...ansas' first organized state-...nsored attempt at cloud-seeding ...roduce more rainfall in western ...sas met with mixed results, ...th S. Krause, executive director ...the Kansas Water Resources ...rd, reported.

...t appears, upon preliminary ...mination, that some of the ...ling events were successful and ...e were not," Krause said in a ...ement which accompanied release of a 24-page publication summarizing objectives and preliminary results of the experiments carried out in August and September.

"The state of Kansas got its feet wet figuratively and, in some cases, literally, as the result of the weather modification," Krause said.

The state Water Resources Board set up the "Kansas Cumulus Project"—an experimental cloud-seeding program in western Kansas.

The state Finance Council designated the Water Resources Board to supervise the operation and allocated $100,000 for the project.

Krause said the board "was able to utilize the many years of cloud-seeding experience of the U.S. Bureau of Reclamation through a contract with the bureau."

The bureau secured for the state board the services of a professional weather modification company, Sierra Research Corp., which did the actual seeding.

Center of operations was at Colby and during the two months of the project 104 seeding events took place on 16 separate days. The seedings were done by airplane, with ground monitoring to determine the results.

A detailed evaluation of the project is in preparation, Krause said.

In a summary of future cloud-seeding projects, the preliminary report said:

"The encouraging results from this cooperative effort must be kept in proper perspective to avoid any false hopes that existing cloud-seeding technology is the total answer for eliminating drought.

"In addition, not everyone benefits at the same time from seeding cumulus clouds. Natural rainfall from cumulus clouds is spotty and increased rains from seeding also affects only limited areas.

"Although the KANCUP activities in western Kansas should be regarded as only an experiment, they were that important first. A more sophisticated, long-range experimental program is necessary to develop and apply cloud-seeding technology in this region on a socially-acceptable basis."

ELK VALLEY HEREFORD RANCH

PRODUCTION SALE
Thursday, DEC. 7

12:30 Noon Lunch

At the ranch on Hwy. US 160, 1 mile northeast of Elk City, Kansas. Light planes can land on ranch.

59 BULLS • 25 OPEN HEIFERS SELL

Herd sire pictured is WINROCK A307, with other Winrocks offspring in the offering. 35 of the bulls are serviceable age 2 year olds. All Elk Valley bulls are long bodied and they are big. 13 select sons of A307 will sell. They are 2 year olds. One bull 18 mo. is son of great WINROCK D4. There are 43 bulls 10-14 months . . . big framed sons of these bulls and Anxiety 4th or Onward bred mothers.

Heifers are 9-14 months, 5 ready for breeding.
These are marvelous prospects for club projects.

BOB FALER, Owner • ELK CITY, KANSAS 316-627-5700

SALE EVERY TUESDAY & WEDNESDAY AT HERINGTON

Herington Livestock Auction Co., Inc.

BONDED
Excellent Truck & Rail Facilities

STRICTLY FRESH COUNTRY CONSIGNED CATTLE

Tuesdays Sale starts 10 a.m. Hog sale at 10 a.m. followed by all classes of cattle.

Wednesday's sale starts at 12 noon for all classes of cattle.

TUESDAY, NOVEMBER 21, we will have 125 head of mixed cattle for this sale, weather permitting; and a good run of hogs. We had a very active hog market last week, despite the weather.

WEDNESDAY, NOVEMBER 22, we should have between 1400 and 1500 head of cattle for this sale, if we can get a little co-operation from the weatherman. Early consignments for this sale include:
100 choice yearling steers 600 lbs.
150 yearling heifers 500-550 lbs.
150 heifers 600-725 lbs.
100 steers 700-800 lbs.
150-300 light calves 350-450 lbs.

SPECIAL SALE HERE DECEMBER 9
The Kansas Shorthorn Assn. will have their annual "come as you are sale" December 9.

HAPPY THANKSGIVING
and we of Herington Livestock Auction Co. want to express our thanks for the patronage and friendships shown us during our first full year of operation in these new facilities. Since taking over the Herington sale, our volume of livestock has tripled.

Here's a few of the sales made Tues., Nov. 14 and Wed., Nov. 15, 197

HOLSTEINS
Leslie Comp, 2 holsts 700 @ 37.00
Wayne Rotrock, 1 holst 600 @ 35.10
Marjorie Davis, 15 holsts 780 @ 35.00
Roy Peterson, 2 holsts 703 @ 34.50

HEIFERS
Z & G Burns, 1 wf hfr 270 @ 48.50
Z & G Burns, 2 wf hfrs 305 @ 46.50
Deines Bros., 3 bwf hfrs 415 @ 44.40
Mike Utech, 2 wf hfrs 465 @ 44.25
Ronnie Hanschu, 4 wf hfrs 463 @ 43.60
V. E. Schoff, 7 blk hfrs 504 @ 43.10
Henry Deines, 7 bwf hfrs 464 @ 42.40
Richard Banman, 9 wf hfrs 462 @ 41.50
Bottcher Bros., 4 wf hfrs 424 @ 41.25
Sam Helbach, 6 wf hfrs 514 @ 41.10
Bob E. Bolk, 4 blk hfrs 460 @ 41.00
Ed Forbenius, 6 blk hfrs 387 @ 40.75
Charles DeForest, 13 blk hfrs 476 @ 40.60
M. J. Zogleman, 3 wf hfrs 506 @ 40.50
Brian Utech, 4 wf hfrs 441 @ 40.25
Ray Robinson, 14 mix hfrs 455 @ 40.00
Mrs. Fred Gentz, 4 wf hfrs 616 @ 38.10
N. J. Zogleman, 3 blk hfrs 576 @ 38.25
Ben & Becky Riffel, 8 wf hfrs 636 @ 38.20
F. W. Gray, 2 bwf hfrs 477 @ 38.00
Ray Robinson, 25 mix hfrs 545 @ 38.00
Lee Bryan, 60 mix hfrs 706 @ 36.95
Lee Bryan, 17 char hfrs 770 @ 36.20
Lee Bryan, 14 mix hfrs 812 @ 35.60
Bill Beneke, 1 wf hfr 785 @ 34.10

COWS
Vernon Vogel, 1 wf cow 765 @ 28.25
Monroe Frick, 1 char cow 860 @ 27.20
Jackie Freeborn, 1 jers cow 1055 @ 27.10
Utech Bros., 1 char cow 1220 @ 26.70
Gene Allan, 1 holst cow 1170 @ 26.60
Fred Utech, 1 wf cow 1095 @ 26.60
Leo Scharenberg, 1 holst cow 1085 @ 26.50
Adolph Backhus, 1 holst cow 1310 @ 26.50
Ernest Phelps, 1 wf cow 1085 @ 26.40
Paul Bezdek, 1 holst cow 1265 @ 26.20
John Oborney, 1 wf cow 1170 @ 26.00
Enno Burhoop, 1 wf cow 860 @ 26.00
Gordon Taylor, 1 wf cow 975 @ 26.00
Burton Buckman, 1 blk cow 1105 @ 25.50
John Oborney, 1 wf cow 1100 @ 25.50
Ernest Phelps, 1 blk cow 1115 @ 25.40
Vernon Vogel, 1 wf cow 1255 @ 25.20
Percy Smith, 1 wf cow 1140 @ 25.00
Zora Burns, 1 wf cow 995 @ 24.80
Ira Riffel, 1 wf cow 1260 @ 24.60
Leslie Comp, 2 jers cows 720 @ 24.40
Percy Smith, 1 wf cow 1055 @ 24.30
R. Bezdek, 1 blk cow 1565 @ 24.10
Bill Meyer, 1 wf cow 1095 @ 24.00
Herman Sewing, 1 blk cow 1005 @ 23.80
Phil Smith, 1 wf cow 980 @ 23.60
Mrs. Fred Gentz, 1 wf cow 1015 @ 23.50
Fred Utech, 1 wf cow 1095 @ 23.40
R. Schumacher, 1 wf cow 1245 @ 23.20
Gordon Taylor, 1 wf cow 880 @ 23.10
Pat Svoboda, 1 wf cow 825 @ 22.90
Deines Bros., 1 wf cow 990 @ 22.80
Herman Sewing, 1 blk cow 860 @ 22.70
Joe Dvorak, 1 holst cow 1155 @ 22.70
Burton Buckman, 1 blk cow 1025 @ 22.55
Leo Kristek, 1 wf cow 1325 @ 22.50
Leo Scharenberg, 1 holst cow 1345 @ 22.50
Ronnie Hanschu, 1 wf cow 875 @ 22.40
R. Pagenkopf, 1 jer cow 840 @ 19.30

COWS BY HEAD
Lee Johnson, 1 wf cow @ 245.00
Lee Johnson, 1 blk cow @ 237.00

STEERS
Z & G Burns, 2 bwf strs 215 @ 60.00
Deines Bros., 1 bwf str 320 @ 57.00
Utech Bros., 1 wf str 325 @ 53.75
Phil Smith, 1 wf str 335 @ 52.25
Mrs. Fred Gentz, 1 wf str 395 @ 50.60
Harry Hatterman, 4 wf strs 371 @ 50.50
Monroe Frick, 6 blk strs 326 @ 49.50
Jesse Riffel Jr., 1 wf str 395 @ 47.50
Monroe Frick, 7 blk strs 285 @ 46.50
Ronnie Hanschu, 5 wf strs 454 @ 46.50
Z & G Burns, 5 wf strs 390 @ 46.00
J. H. Carlisle, 2 wf strs 472 @ 45.50
Roy Holiday, 9 blk strs 521 @ 44.90
Ed Forbenius, 3 blk strs 401 @ 44.70
Charles DeForest, 9 blk strs 499 @ 43.30
Dan Navaret, 2 blk strs 530 @ 43.00
Mrs. Fred Gentz, 3 wf strs 596 @ 42.70
Deines Bros., 4 bwf strs 548 @ 42.30
Boettcher Bros., 1 wf str 520 @ 42.25
H. L. York, 8 bwf strs 603 @ 42.20
M. J. Zogleman, 3 wf strs 570 @ 42.00
Bob Gentz, 4 bwf strs 592 @ 41.80
Roy Peterson, 6 mix strs 654 @ 41.70
Lawrence Folk, 5 blk strs 790 @ 41.60
Jesse Riffel Jr., 2 wf strs 705 @ 41.40
Bill Beneke, 1 wf str 735 @ 40.20
Lawrence Folk, 6 mix strs 807 @ 35.00
Jackie Freeborn, 1 blk str 1025 @ 34.20

CALVES
Ernest Phelps, 1 blk calf @ 95.00
Gordon Taylor, 1 wf calf @ 83.00
Utech Bros., 1 char calf @ 72.50
Gordon Taylor, 1 wf calf @ 70.00
MarKo Dairy, 1 holst calf @ 69.00
Eldon Weber, 1 calf @ 63.00

BULL
Raymond Burch, 1 blk bull 965 @ 32.40
Leo Scharenberg, 1 holst bull 1565 @ 32.10
Ronald Hett, 1 blk bull 1225 @ 31.60
B. J. Meysing, 1 wf bull 1360 @ 31.40
John Newirth, 1 wf bull 2045 @ 30.00
Lee Johnson, 1 red bull 1240 @ 27.35
Percy Smith, 1 wf bull 1445 @ 26.50

HOGS
Ecklund & Sons, 22 hogs 224 @ 28.20
V. M. Harbison, 35 hogs 225 @ 28.00
Gary Atkinson, 21 hogs 211 @ 28.00
Stewart Sisson, 9 hogs 215 @ 27.90
Charles Bacon, 5 hogs 217 @ 27.85
Paul Binda, 3 hogs 225 @ 27.90
Charles Bacon, 1 hog 225 @ 27.80
Duane Biehler, 9 hogs 217 @ 27.80
Martin Schubert, 12 hogs 210 @ 27.80
Bill Bacon, 7 hogs 234 @ 27.70
Frank Bina, 5 hogs 229 @ 27.70
Ed Melcher, 22 hogs 233 @ 27.60
G & H Kiel, 27 hogs 244 @ 27.40
C & M Carlson, 19 hogs 238 @ 27.40
Eldred Riffel, 11 hogs 250 @ 27.20
Howard Jacobson, 22 hogs 252 @ 27.20
Raymond Anderson, 4 hogs 238 @ 27.20
Eucklund & Son, 12 hogs 250 @ 27.10
L. C. Vanhusen, 6 hogs 259 @ 26.70
John Hayen, 2 hogs 270 @ 26.50
Laddie Helmer, 1 hog 215 @ 22.30

BOARS
D. Rudolph, 1 boar 510 @ 21.20

SOWS
Thad Meierhoff, 2 sows 495 @ 24.60
Phil Brockmeier, 1 sow 335 @ 23.20
Thad Meierhoff, 5 sows 265 @ 23.70
Ora Kelsey, 1 sow 350 @ 23.10
Thad Meierhoft, 3 sows 371 @ 22.90
Darrell Helmer, 8 sows 350 @ 22.90
Andrew Clark, 4 sows 353 @ 22.80
Jerry Nelson, 1 sow 430 @ 22.60
Thad Meierhoff, 1 sow 360 @ 22.40
Hubert Steiner, 3 sows 323 @ 22.25
Dave Hanschu, 1 sow 525 @ 22.20
Sylvester Riffel, 2 sows 502 @ 22.00
Phil Brockmeier, 1 sow 530 @ 22.00
Larry Riffel, 2 sows 495 @ 21.80
Lee Coover, 1 sow 595 @ 21.70
Melvin Cruber, 5 sows 521 @ 21.60

PIGS BY HEAD
Lee Coover, 5 pigs @ 28.75
Karen Silhan, 2 pigs @ 27.00
Eugene Christiansen, 50 pigs @ 27.00
Jerry Nelson, 15 pigs @ 26.50
Menno Buller, 37 pigs @ 25.50
Bill Markley, 25 pigs @ 24.50
Elvin Scheufler, 11 pigs @ 24.25
Lloyd Shearer, 10 pigs @ 24.00
Cy Goertz, 5 pigs @ 18.75
Dave Goertz, 6 pigs @ 18.75

H. Irvin Christiansen
Phone 316/732-3185

Edward B. Tolle
Phone 1613 Roxbury

Joe Clemence
Phone 913/479-5922

Fieldman C. C. Wendt
Phone 913/258-2529

Lee W. Remy
Phone 913/983-4473

Fieldman Ted Haefner
Phone 316/924-5446

Barn Phone: 913/258-2205

MARKET REPORTS:
Radio Station WIBW, Topeka, Monday 12:15 p.m.; Tuesday, 7 a.m.
Radio Station KJCK, Junction City, Monday thru Saturday, 8:30 a.m.

Chevrolet
SCHUBERT
Chevrolet-Oldsmobile Inc.

USED PICKUPS
1973 El Camino, near new.
* 1972 Dodge ½ Ton, V-8 Automatic
* 1972 El Camino, near new
* Two 1968 Chevrolet ¾Ton, V-8 Auto
* 1966 Chevrolet ½ Ton 4 sp
* 1969 Chevrolet 8 cyl 3 sp

WAMEGO, KANSAS Ph. 913-56

"Be Sure With Schubert"

ARBUTHNOT HEREFO... PRODUCTION SA...
SATURDAY, NOVEMBER 25, 1972 – 12:3...
At the Ranch HADDAM, ...
10 miles west and 4 north of Washington, Kansas
20 miles south and 3 miles west of Fairbury, Nebr...
190 Head of Registered & Commerical ...

40 Serviceable Age Bu...
★ Real Prince
Solid Onward
Pres Mischief
150 Females
30 Registered Cows with Calves
120 Bred Commercial Heifers to Calve Spring
Free Delivery on 5 or more to one location
Write for Catalog
BOB ARBUTHNOT HADDAM, KANSAS Phone: 913-3...
Arbuthnot Herefords Registered and Commercial
...e for catalog —
BOB ARBUTHNOT
...ddam, Kansas — Phone 376-2632
ROD — BOB — CINDY

Auction SALE
FRIDAY, NOV. 24
Starts 12:30 Noon
Wielbrecht Garage Building
On Main Street
STRONG CITY, KANSAS

Abernathy solid walnut droom suite consisting of full ...ed bed, dressing table and ...est of drawers.
Abernathy solid walnut dining ...om suite consisting of drop leaf ...te leg table with pads and extra ...aves, buffet and 6 chairs.
Lots of other household items ...o numerous to mention as well ...hand carpenter tools and other ...iscellaneous items.

McDONALD, WIELBRECHT & GORDON, OWNERS
Jim Barr, Auctioneer

BEATRICE
77
LIVESTOCK SALES
...miles north of Beatrice, Nebr.

Monday
CATTLE 11:30 a.m.
Wednesday
HOGS 11:00 a.m.
Feeder pigs, Male Hogs & bred gilts sell 2:30 p.m.
...ARN PHONE 402-223-3571

Due to the Snowstorm our sales last week were very light.

SALES AS USUAL THIS WEEK

CLARENCE TEGTMEIER
Burchard—865-4521
DELMER JURGENS
Wymore—645-3493
JR. THIMM
Beatrice—228-0757

Tree Trapped Calf Released

CANTON— Cattle and hollow trees don't mix. That's the opinion of Dale Bair who recently had to free two bovines from an old cottonwood tree on his farm near here.

Several weeks ago, Bair and his wife discovered that a small charolais calf had imprisoned itself in the trunk of one of the large trees on his farm two miles north of the city.

Bair said the calf had poked its head into the trunk and apparently had been stuck at least two days before it was discovered. Removal was simple.

He lifted the calf up high enough so its head would slip out of the tunk. That was apparently just a practice round.

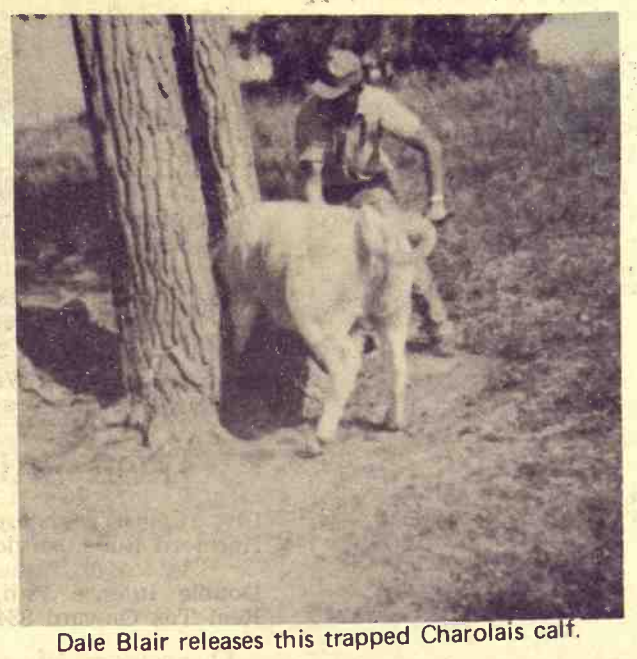

Dale Blair releases this trapped Charolais calf.

On another trip to the farm several days later, Bair discovered that another charolais calf had its head pinned inside the tree but this time recovery didn't seem so simple.

This calf weighed about 400 pounds and was loaded with vitality. Bair had to use a steel rod to lift the calf up high enough so its head could slip out.

Mrs. Bair said she has no idea why the inside of the tree was so attractive. "There was no grass or feed inside the tree," she said.

According to Mrs. Bair, the tree trunk was apparently split open by a bolt of lightining.

Both calves and cows are now safe from the tree, according to Mrs. Bair. She said the hole in the tree had been blocked off.

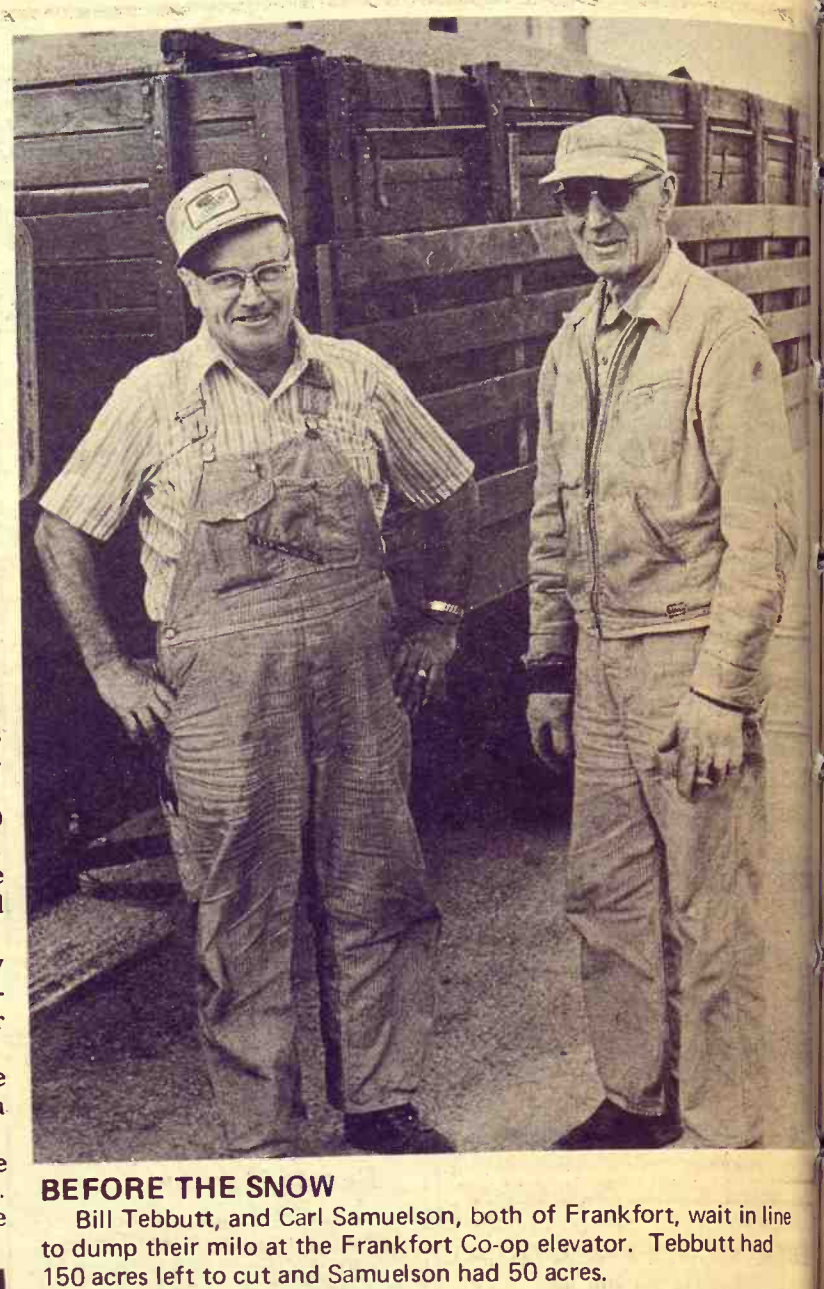

BEFORE THE SNOW

Bill Tebbutt, and Carl Samuelson, both of Frankfort, wait in line to dump their milo at the Frankfort Co-op elevator. Tebbutt had 150 acres left to cut and Samuelson had 50 acres.

Sell Cattle & Hogs
EVERY WEDNESDAY
at ONAGA SALE STARTS AT 1:00 P.M.
Farm Fresh Livestock
Onaga Community Sale
Marvin Cottrell, Phone 889-4461 or 889-4665, ONAGA, KS.

E A F

Ericson Angus Farm

Performance Emulous Sale

12:30 Noon —— Lunch On Grounds

Saturday, December 2, 1972

At The Farm 1 Mile South, 1¼ West Of

MARQUETTE, KANSAS

Selling:

32 Serviceable Aged Bulls

Featuring sons of Emulous 6113 of Spur — Emulous 6159 — Emulous 6203.

These are the cattleman's kind of bulls — They are big, long and certainly will continue to grow.

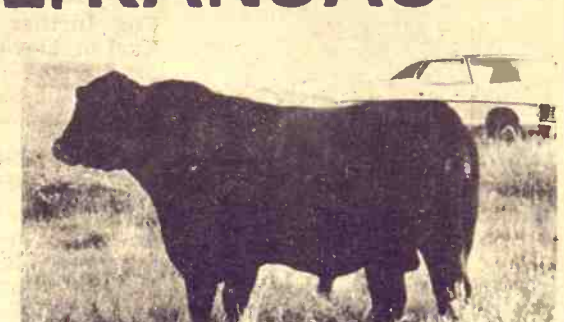

EMULOUS 6113 OF SPUR
(Grandson of Emulous 335)
205 day weight 520 lbs. 365 day weight 1050 lbs.
2 year old weight — 1710 lbs.
His Get Is A Major Feature In This Sale

Selling: 30 Females

10 cows with Emolous 6113 of Spur calves
10 two year old heifers bred to Emulous 6113 of Spur (Heavy Springers.)
10 cows bred to Emulous 70 of Ideal 915-71 (our Jr. Champion Bull at Tulsa State Fair, 1972)
Several junior heifer prospects sell.

Selling a son by Emulous 6113 of Spur at the Kansas Angus Futurity Dec. 9 in Hutchinson.

Emulous 6113 of Spur and Emulous 70 of Ideal 915-71 will be on display sale day.

EMULOUS 70 OF IDEAL 915-71
(Son of TN 70 — CMS)
Owned with Jorgensen Bros., Ideal, S. Dakota
205 day weight — 534 lbs.
365 day weight — 1049 lbs.
Junior Champion Bull At The Tulsa, Okla. State Fair (1972)

Catalogs On Request **Ray Sims, Auctioneer**

Willard Ericson, Owner

Phone 913-546-2264
MARQUETTE, KANSAS 67464

COMBINES & CORN HEADS

1959 Massey No. 92, 16' header, runs out real good $950
JD 334 corn head, hookup for 95, 36" rows, excellent condition $1350

MISCELLANEOUS

Farm Hand belt type ensilage loader, mounted on Ferguson 30 tractor, both for $1350
JD 112 Chuck Wagon on 4 wheel trailer, reconditioned .. $1195
JD 115 Chuck Wagon mounted on 4 wheel trailer with extensions $1450
Moline pull-type one row corn picker, condition excellent .. $150

Have on stock — new Ensiloader mounted on IHC M tractor. Will sell.
Can supply new Roll-A-Cone attachments — have adequate parts stock.

JOHN DEERE

Concordia Tractor Inc.
CH 3-3381 Concordia, Ks.

EVERY ITEM MUST GO!

CLOSEOUT SALE

OF OUR

Council Grove, Ks.

OUTLET —

DRASTIC REDUCTIONS ON ALL MERCHANDISE

Cash & Carry Only • No Refunds

WALL TO WALL CLOSEOUT OF OUR COUNCIL GROVE STORE

HOURS — 9-5:30 SATURDAY — 9-8:30

COUNCIL GROVE OUTLET OF

SURPLUS CITY

BEFORE THE SNOW
Bill Tebbutt, and Carl Samuelson, both of Frankfort, to dump their milo at the Frankfort Co-op elevator. 150 acres left to cut and Samuelson had 50 acres.

COMBINES & CORN HEA

1959 Massey No. 92, 16' header, runs out real good
JD 334 corn head, hookup for 95, 36" rows, excel

MISCELLANEOUS

Farm Hand belt type ensilage loader, mounted on tractor, both for
JD 112 Chuck Wagon on 4 wheel trailer, recondi
JD 115 Chuck Wagon mounted on 4 wheel trai tensions
Moline pull-type one row corn picker, condition ex

Have on stock — new Ensiloader mounted on IH. Will sell.
Can supply new Roll-A-Cone attachments — large parts stock.

JOHN DEERE
Concordia Tractor
CH 3-3381 Concordia

EVERY ITEM MUST GO!
CLOSEOUT
OF OUR
Council Grove,
OUTLET —
DRASTIC REDUCTIONS
ON ALL MERCHANDISE
Cash & Carry Only • No
WALL TO WALL CLOSE
OF OUR COUNCIL GROVE
HOURS — 9-5:30 SATURDAY
COUNCIL GROVE OUTLET
SURPLUS CITY

GRASS & GRAIN

CLASSIFIED ADVERTISING

RATES: 7¢ a word. $1 minimum for one week. DISCOUNTS: (with cash orders only) deduct 10% if ad runs 2 weeks. Deduct 25% if ad runs 4 weeks. REFUNDS: you may collect a refund at the Ag Press office for any unused amount paid if an ad is cancelled. CLASSIFIED DISPLAY: (boxed ads) $2.10 a column inch. CASH: ads not accompanied by cash have a 25-cent billing charge added.
Mail To: Ag Press - P.O. Box 1009 - 1531 Yuma - Manhattan, Kansas 66502 - JE 9-7558

WELL DRILLING
Irrigation, stock and home gravel packed wells. Test holes, plastic and metal casings in any formation. New air rotary equipment.
BLUE VALLEY DRILLING
GERALD STRADER
Blue Rapids, Kansas 66441
Phone Collect
913/226-7353

POLLARD ENTERPRISES, INC.
Cleaning of Septic Tanks and Pits
Phone 913/238-6273
Route 4 Junction City, Ks.

NEW WALNUT GROVE
MOBILE HOME PARK & SALES
Country Living
6 miles east of Manhattan
Phone: Office 913/494-2610 St. George
Or Call
Miles D. Brooks-776-6874
Delbert W. Woodworth-494-2420
Joe McClure-229-5284

ESTATE CONSERVATION
offered in this area by
DONALD B. CRESS, Mgr.
Phone 316/767-5826
Council Grove, Kansas
HAROLD E. ERICHSEN
Phone 913/238-4470
Junction City, Kansas
ROBERT G. WILSON
Phone 913/494-2552
St. George, Kansas
FOR THE AMERICAN GENERAL FINANCIAL SERVICE GROUP

LAND IMPROVEMENT

MEMBER KCCA AND LICA

CRISAFULLI PUMPS
"If it FLOWS, we CAN PUMP IT!"
OGGENDORFF CONST., INC.
Phone 913-539-3984
1630 OSAGE - MANHATTAN

AUCTIONEERING

LAWRENCE E. WELTER
AUCTIONEER
REAL ESTATE SALESMAN
Your Sale Solicited
Large or Small
EAST HIGHWAY US 24
MANHATTAN PR 8-3455
Real Estate
And General Sales

Col. Jack H. Littlejohn, Auct.
FARM/RANCHES/LIVESTOCK/
MACHINERY/HOUSEHOLD GOODS
Large or Small
GREAT PLAINS REAL ESTATE CO.
2818 Vine, Suite C
Hays, Kansas, 67601
Ph. 913/625-5618
Home 913/625-7297
Mobile 913/625-7908

AUCTIONEERING — REAL ESTATE
SALES OF ALL TYPES

Milton Anderson
103 So. 4th Street
Manhattan, Kansas
913/539-7365

Bob Wilson
Box 128
St. George, Kansas
Ph. 913/494-2552

ROBERT "BOB" SHANK
AUCTIONEER
Farm, Liquidation, Household
Phone or Write for Sale Dates
PHONE: 913/823-8994
Box 275 — SALINA, KANSAS

"Good Judgment Makes A Better Sale"
Donald J. Harper
Real Estate Broker
*
Auction Service
*
Real Estate Auctions

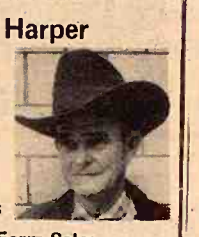

Livestock & Farm Sales
Guaranteed Satisfaction
Phone 913/382-5631
VERMILLION, KANSAS

MEMORIALS

MONUMENTS
Stones designed and cut by experienced craftsmen in our own plant.
Rundle Monument Co.
Harlan Rundle, Owner
Office & Display
4th & Grant
ME 2-2323
CLAY CENTER
BARRE GUILD

DAIRY SUPPLIES

DeLAVAL MILKING EQUIPMENT
SEP-KO CLEANERS
CLAY
BARN EQUIPMENT
Service & Repairs
for most dairy equipment
JOE McCLURE
1½ miles South of Alta Vista
on Hwy 177
Ph. 229-5284 Alta Vista, Kansas

Zero
CONCORD MILKERS
BULK TANKS
Sales & Service
Your Authorized Dealer
HAVERKAMP REFRIGERATION
Centralia, Ks. 913 857-3946

WAMEGO DAIRY SUPPLY
Your authorized dealer for:
• DeLAVAL milkers
• CLAY push-button eqpt.
• MUELLER Bulk Tanks
Stores and Service from Wamego & Seneca, Kansas
For Free Estimates Call:
WAMEGO 456-7200 or
SENECA 913/336-9912

Livestock

Charolais Bulls

FOR SALE — Charolais Bulls, breeding age, of percentage and purebred. Gentle and good disposition. Reasonable price.

MCFADDEN BROS.
913-485-2688 Riley, Ks.

Mid-America Select HEREFORD SALE

Hays, Kansas
DECEMBER 16
45 Bulls - 15 Heifers
A Selected Hereford Sale
Kansas Hereford Association
John Schlickau, Argonia, Ks.
316-478-2556

HORSESHOEING
DOUGLAS BAKER
Graduate Farrier
Corrective & Handmade Shoes
Reining, Roping and Cutting Plates
Fast Service — Dependable
6 Week Guarantee
Phone Wamego, Ks. 913-456-7314
1 mile west of Wabaunsee Hwy. 18, 2 miles south

FOR SALE
Big, rugged registered Horned Hereford Bulls, serviceable age. Sired by Royal Husker K30, CK Double Intense 18th, and SH Real Tex Onward 834.
Peterson Herefords
MARYSVILLE, KANSAS
Phones — Elmer, 785-2425
Glen, 785-2267
Farms located 6 miles & 6½ miles north of Waterville

YORKSHIRE BREEDING STOCK FROM LAUER FARMS
still comes from 10 miles south of Abilene. Due to a change in postal routes, our address is now Route 3, Abilene, Kansas.
Some breeding age boars and gilts available. Also 5 late April and May boars.
Visitors Welcome
Call or Write
Lauer Farms
Seth — 913-949-2285
Lowell — 913-479-2268
Route 3
ABILENE, KS. 67410

GREEN CITY Sale Pavilion
GREEN CITY, MISSOURI
Special Breeding Cow & Bred Heifer SALE
SAT., NOV. 25
All day sale starting promptly at 8:00 a.m.
3000 HEAD SELL
Young Hereford, BWF, Charolais cross and Angus breeding cows . . . cows with calves by side and 2 year old bred heifers.
This will be a BIG sale of choice quality, young breeding stock. Turn to back page, first section, for complete listing of consignments for this sale.
GREEN CITY AUCTION MARKET
For further information call Karl or David Boehner:
816 - 874-3155 or 874-2285
or 816 - 874-2090

HAMPSHIRE BOARS & OPEN GILTS
Ready for service, will breed on order. 12 littermate barrows averaged 1.25 BF, 31.4 length, 5.1 loin. Sire of these pigs weighed 220 lbs. in 134 days with 0.7 BF. Guaranteed quality ty.
STEVE ZUMBRUNN
Route 3 913-238-6610
JUNCTION CITY, KS.

SPECIAL COW SALE
Friday, December 1
12:00 Noon Mountain Time
Syracuse Sale Co.
SYRACUSE, KANSAS
in conjunction with our regular sale
Expecting 1000 Head
COWS & BRED HEIFERS
Watch next week's Grass & Grain for a complete list of consignments.
Sale Phone 316-384-5259

FOR SALE — Registered Polled Hereford bulls 12 to 18 mo. old. Also 20 reg. & commercial heifers 12 to 14 mo. and 10 purebred heifers to calve in May and June. Phone 913 456-2458 or 456-2446, Orville Blanka & Son, Rt. 2, Wamego, Ks. 66547. x41

DUROC and CHESTER BOARS Now Available
Phone
913-292-4613
or
913-292-4628
P-B Ranch
FRANKFORT, KANSAS

RAISE WEANING WEIGHTS
Let us breed your cows artificially to the best bulls of your choice in the country. Get ahead with a genetic improver.
(Exotic or Domestic Breeds)
INTERNATIONAL GENETICS A I SERVICE
Box 126 316-735-2138
Cassoday, Kansas 66842

Charolais Bulls
Purebred & Percentage
14 to 18 months old
Chet Taylor
IOLA, KS. 316-365-5395

ON-FARM TESTED
KANSAS PORK PRODUCERS COUNCIL
Nationally Accredited SPF YORKSHIRE BOARS
Also Hampshire & Yorkshire Open Gilts For Sale
Floyd Meyer
Phone 913 Palmer 1905
PALMER, KANSAS

IF YOU NEED SOME GOOD beef type cows guaranteed to be with calf — CALL ME
ALSO good thin cows suitable for wheat pasture.
HARVEY ORNDORFF
Nowata, Okla. 918-273-2666

WANTED DEAD STOCK
Free Pickup
Fast Sanitary Service
GUDENKAUF RENDERING SERVICE
Phone 913-336-2535
Seneca, Kansas

WE HIT A BAD DAY for our Nov. 18th sale and realize that many who planned to attend could not do so due to road conditions. We have a good selection of bulls to sell which were not catalogued for our sale. Come & look them over.
Thanks to all those in the Grass & Grain area who attended the sale. A full report in next week's issue.

Johnson Hereford Farms
SMOLAN, KANSAS
Phone Salemsborg 71 or 21

FOR SALE — 40 replacement quality spring 1972 Horned Hereford heifers, extra nice. Andy Duffle, Pomona, Ks. 913-566-3680. x40

FOR SALE — Large group of purebred Hampshire boars, good quality, priced reasonably. Roth Bros., Green, Ks., Phone 913 944-2237 or 944-2238. SB39

HOLSTEIN cows, start calving about 6 weeks. 230 gal. Van Vetter stainless bulk tank, vacuum pump etc. Hillsboro, 316-947-3810. x38

Cattle For Sale

CALF TIME IS HERE AGAIN
QUALITY calves are our trademark. Beef & dairy calves, fresh picked, 3 way vaccinated, hauled by special trailer in one family operation. We aim to please. Milk replacer, nursettes — package deal.
DON & MICK BARTH
Natoma, Ks. 913-885-4418

FOR SALE — 35 head of 2nd calf springer Holstein cows & springer heifers.. Delphos, Ks., 913-523-4416. SB39

FOR SALE — Bred gilts, farrow in December or January. Phone Gary W. Atkinson, 913-349-2975. Call nights. SB41

WANTED — Purebred Hereford bull. Also purebred Angus bull 3 to 5 years old. Erwin Hiesterman, Linn, Ks. 66953. Phone 913-348-2271. x39

FOR SALE — Top quality purebred Hampshire boars, open & bred gilts. Bob Roberts, Council Grove, Phone 913 349-2343. x39

FOR SALE— Limousin-Holstein bull 2½ years old. Phone 316 342-5034. x38

FOR SALE — 3 Quarter Horse fillies, gentle, good quality. Also a paint colt, grandson of Gold Command. L. Dalinghaus, Baileyville, Ks. SB38

FOR SALE — 18 Holstein milk cows, 14 in heavy production, 4 heavy springers. These are outstanding milk cows, DHIA records since 1953. James Britt, White City, Ks., Phone 349-2668 x41

FOR SALE — 120 choice Colorado Hereford heifers, weigh 650 lbs., ready to breed or feed, $260. Phone 913 667-3753, Assaria, Ks. SB38

REGISTERED 3 YEAR OLD Angus bull, good breeder, Ankonian President breeding, $600. Also 4 registered May Angus bulls from this bull, $275. Phone 913-945-3762, Frank Luthi, Valley Falls, Ks. x41

FOR SALE — Registered and grade Holstein heifers to freshen in December. Leroy Seele, St. Marys, 913-437-2305. x39

30 HEREFORD cows, several calves on ground. 38 heifers, calf with second calves in spring. 30 head steer calves, weaned 2 months. All cattle treated for grubs and lice. Ed Hermesch, Wetmore, Ks. x39

FOR SALE — Registered Polled Hereford bull calved 1-5-66. Sire BF Mischief Rollo. Dam AHF Lady Rollo 2. Good head, long body, excellent breeder with a fine disposition. See his daughters in our herd. Mr. & Mrs. Cole B. McComas, Smithville. Mo., 64089. Phone 816 532-0566. SB39

FOR SALE — 21 crossbred sows, bred to Chester White boar, farrow in December; also 2 quarter horse mares & 2 colts. Charles Hagedorn, Barnes, Ks., Phone 83. SB37

CHAROLAIS BULLS for sale: Polled Charolais bulls 15/16 & purebred. Robert Weigel Charolais, Alta Vista, Ks., 913 482-3265 x39

FOR SALE — 2 Reg. Angus bulls 10 mo. old, avg. 600 lbs., Ermitre sire, Eileenmere and Bardoliermere dams, $400 hd. Carl Russell, Baldwin, Ks. 913 594-6587 or Robert Russell, Emporia, Ks. 316 342-5066. x38

PUREBRED DUROC serviceable age boars for sale. Jesse Riffel Jr., Woodbine, Ks. 913 257-3293. x41

100 HEAD of heavy springer Holstein cows & heifers, also Guernseys and Jerseys. All cows and heifers are guaranteed sound in the udder when they freshen. W. G. Wiebe, Summerfield, Ks., 913 244-7625. x7

FOR SALE — Choice modern type Angus bulls, 18 mo. to 3 years. Midway Stock Farm, Downs, Ks. x38

FOR SALE — 65 cows, Hereford & Shorthorn mixed, some calves by side. Mostly bred to Galloway bulls to calf March 1st. John Simonsson, Selden, Ks. Phone early or late 913 386-4450. x38

Farmers & Ranchers Livestock Commission Co., Inc

WEST ON OLD HWY. 40 — SALINA, KANS.

MONDAY
Hogs & Cattle

Hogs sell at 10:30 a.m. followed by our regular cattle sale as they are unloaded.

THURSDAY
Cattle Only

Selling starts at 11:00 a.m. Cattle will sell in the order they are consigned on the books.

To All
WE WISH A PLEASANT THANKSGIVING DAY
We will observe the day
NO SALE THURSDAY, NOVEMBER 23rd.

KANSAS' 2ND LARGEST LIVESTOCK AUCTION
Electric Scale shows average weight in light
Yard facilities for 5000 head.
Most modern, up-to-date auction facility with theatre type seats for 500.

Receipts for the week totaled 1654 cattle and 513 hogs. Fat hog top Monday was $28.25. Receipts were curtailed for the week due to the snow and bad weather. Stocker and feeder cattle prices were lower at the Thursday market.

NO SALE THANKSGIVING DAY, THURSDAY, NOV. 23:

Choice 300-400 lb. steers sold from $53.00 to $60.00
Choice 400-500 lb. steers sold from $46.00 to $53.00
Choice 500-600 lb. steers sold from $43.40 to $46.00
Choice 600-700 lb. steers sold from $42.70 to $43.40
Choice 700-800 lb. steers sold from $39.85 to $42.70
Holstein steers sold from $31.30 to $50.00
Choice 300-400 lb. heifers sold from $51.00 to $52.00
Choice 400-500 lb. heifers sold from $41.50 to $51.00
Choice 500-600 lb. heifers sold from $38.80 to $41.50
Choice 600-750 lb. heifers sold from $35.30 to $38.75

Following is a partial listing of our sale last week:

STEERS

1 wf str clf, Minnpls.	200	@ 65.25
8 wf strs, Minneapolis	195	@ 62.75
5 wf strs, Lincoln	233	@ 61.50
4 wf strs, Lincoln	161	@ 61.00
4 wf strs, Lincoln	320	@ 60.00
1 bwf str, Salina	215	@ 59.00
4 wf strs, Lincoln	292	@ 58.50
1 wf str, Lincoln	255	@ 57.50
33 wf strs, Minnpolis	303	@ 57.25
1 bwf str, Brookville	270	@ 57.00
1 wf bull clf, Salina	260	@ 56.00
8 wf strs, Minneapolis	359	@ 55.25
11 wf strs, Lincoln	382	@ 54.00
2 wf strs, Lincoln	430	@ 53.00
2 bwf strs, Salina	297	@ 52.50
1 wf str, Lincoln	400	@ 52.00
5 wf strs, Abilene	384	@ 52.00
6 mix strs, Brookville	361	@ 51.50
1 wf str, Lincoln	300	@ 51.50
11 mix wf strs, Lincoln	437	@ 51.25
1 wf str, Salina	295	@ 51.00
2 wf strs, Lincoln	360	@ 50.75
2 wf strs, Lincoln	357	@ 50.50
4 wf strs, Solomon	363	@ 50.50
1 bwf str, Geneseo	360	@ 50.50
4 bwf strs, Beloit	420	@ 50.25
9 wf strs, Bavaria	444	@ 50.10
4 wf strs, Little River	403	@ 50.00
17 mix strs, Brookville	455	@ 49.75
1 bwf str, Lincoln	315	@ 49.75
6 wf strs, New Cambria	384	@ 49.75
1 blk str clf, New Camb	320	@ 49.50
1 bwf str, Geneseo	415	@ 49.00
1 wf str, Ellsworth	450	@ 48.50
6 blk mix, Salina	375	@ 48.50
1 wf str, Lorraine	480	@ 48.25
24 blk strs, Lincoln	428	@ 48.25
2 wf strs, Bavaria	405	@ 48.00
1 wf str, Brookville	335	@ 48.00
2 wf strs, Ada	392	@ 47.75
7 wf strs, Lindsborg	478	@ 47.75
2 wf strs, Little River	475	@ 47.00
4 wf strs, Ellsworth	500	@ 46.00
23 mix strs, Beloit	487	@ 46.00
2 wf strs, Brookville	512	@ 44.75
9 mix strs, Lindsborg	550	@ 44.60
7 blk mix strs, Lincoln	522	@ 44.50
6 mix strs, Ada	534	@ 44.50
5 wf strs, Little River	535	@ 44.25
9 blk strs, New Cambria	368	@ 44.10
2 wf strs, Kanopolis	495	@ 44.10
12 wf strs, Bavaria	523	@ 44.00
6 mix strs, Beloit	553	@ 44.00
1 blk str, Ellsworth	455	@ 43.75
2 wf strs, Lorraine	535	@ 43.50
1 bwf str, Culver	670	@ 43.40
1 wf str, Little River	600	@ 43.40
4 wf strs, Galva	683	@ 43.30
1 bf str, Solomon	695	@ 43.25
2 wf strs, Salina	627	@ 43.25
10 wf strs, Lindsborg	643	@ 43.10
5 wf strs, Clay Center	524	@ 43.10
36 wf strs, Salina	654	@ 42.90
29 wf strs, Durham	610	@ 42.75
2 wf strs, Durham	700	@ 42.70
2 wf strs, Kanopolis	617	@ 42.70
2 blk mix, Lorraine	720	@ 42.50
10 wf strs, Bavaria	670	@ 42.10
3 blk mix, Ellsworth	595	@ 42.00
10 blk strs, Marquette	766	@ 42.00
13 blk strs, Clay Center	780	@ 41.95
1 wf str, Lincoln	605	@ 41.50
5 char strs, Salina	624	@ 41.50
2 bf strs, Manchester	632	@ 41.50
1 blk bf, Little River	760	@ 41.40
2 wf strs, Durham	747	@ 41.40
1 char str, Kanopolis	715	@ 41.10
4 wf strs, Salina	788	@ 41.10
14 mix strs, Clay Center	790	@ 40.70
4 wf strs, Abilene	791	@ 40.60
1 char cr, Kanopolis	750	@ 40.10
21 mix strs, Manchester	809	@ 39.80
1 bwf strs, Lindsborg	725	@ 39.50
30 blk strs, Manchester	810	@ 39.10
2 wf strs, Clay Center	842	@ 38.90
7 blk strs, Canton	727	@ 38.80
19 mix strs, Lindsborg	841	@ 38.75
7 mix strs, Abilene	848	@ 38.30
6 blk mix, Abilene	850	@ 37.60

HOLSTEIN STEERS

1 holst str, Simpson	300	@ 50.00
2 holst strs, Simpson	340	@ 48.50
2 holst strs, Beloit	452	@ 42.50
6 holst strs, Salina	581	@ 37.80
7 holst strs, Salina	665	@ 36.60
15 holst strs, Salina	694	@ 36.60
13 holst strs, Culver	784	@ 36.20
12 holst strs, Clay Cent.	853	@ 34.30
19 holst strs, Lincoln	683	@ 33.80
16 holst strs, Salina	965	@ 31.30

HEIFERS

1 char hfr, Durham	225	@ 54.00
4 wf hfrs, Minneapolis	286	@ 52.50
2 char hfrs, Lincoln	235	@ 51.00
2 bwf hfrs, Salina	232	@ 51.00
2 char hfrs, Lincoln	420	@ 51.00
1 holst hfr, Salina	315	@ 50.50
21 wf hfrs, Minneapolis	225	@ 50.00
4 bwf hfrs, Salina	266	@ 49.50
1 char hfr, Lindsborg	270	@ 49.00
1 wf hfr, Lincoln	305	@ 48.00
4 wf hfrs, Lincoln	272	@ 47.75
2 bwf hfrs, Brookville	315	@ 46.00
23 char hfrs, Durham	455	@ 46.00
5 blk mix hfrs, Salina	347	@ 45.00
8 wf hfrs, Lincoln	375	@ 44.75
1 wf hfr, Clay Center	295	@ 44.75
5 mix hfrs, Brookville	299	@ 44.75
8 wf hfrs, Lincoln	375	@ 44.75
5 wf hfrs, Lincoln	341	@ 44.50
2 bwf hfrs, New Camb	382	@ 44.25
1 wf hfr, Bennington	400	@ 43.50
2 holst hfrs, Salina	425	@ 43.00
5 blk hfrs, New Camb.	314	@ 42.50
1 wf hfr, Little River	365	@ 42.50
1 wf hfr, Bennington	450	@ 42.50
24 blk hfrs, Salina	416	@ 42.30
2 char hfrs, Lindsborg	345	@ 42.25
4 wf hfrs, New Camb.	422	@ 42.25
3 wf hfrs, Abilene	555	@ 41.50
1 holst hfr, Salina	550	@ 41.50
12 wf hfrs, Bavaria	405	@ 41.25
14 blk hfrs, New Camb.	388	@ 41.25
2 wf hfrs, Ada	385	@ 41.25
1 wf hfrs, Lorraine	440	@ 41.00
21 wf hfrs, Bavaria	498	@ 40.75
10 char hfrs, Lindsborg	480	@ 40.50
3 mix wf hfrs, Solomon	408	@ 40.25
40 mix hfrs, Salina	534	@ 40.10
3 wf hfrs, Lorraine	475	@ 39.50
4 wf hfrs, Ada	465	@ 39.40
2 bwf hfrs, Bennington	570	@ 39.30
2 blk hfrs, Lorraine	515	@ 39.10
8 wf hfrs, Salina	497	@ 39.00
1 bwf hfr, Bennington	595	@ 38.80
2 wf hfrs, Ellsworth	497	@ 38.50
1 wf hfr, Ellsworth	450	@ 37.75
1 blk hfr, Manchester	470	@ 37.50
73 mix hfrs, Galva	703	@ 37.00
9 blk mix, Ellsworth	528	@ 36.60
5 mix hfrs, Salina	635	@ 36.50
1 blk hfr, Beloit	545	@ 36.50
2 wf hfrs, Lincoln	607	@ 36.50
1 bwf hfr, Abilene	580	@ 36.50
1 blk hfr, Manchester	620	@ 36.50
3 blk hfrs, Bennington	638	@ 36.40
29 mix hfrs, Ellsworth	656	@ 36.10
4 mix hfrs, Ellsworth	505	@ 36.00
43 mix hfrs, Abilene	758	@ 35.30

COWS

1 wf cow/clf, Canton		@390.00
1 wf cow/clf, Canton		@385.00
2 wf cows/clvs, Ellsworth		@370.00
1 wf cow/clf, Lincoln		@350.00
2 blk cows/clvs, Canton		@325.00
1 holst heiferette, Hope	895	@ 28.25
3 char cows, Salina	963	@ 27.90
1 holst cow, Culver	1340	@ 27.70
1 holst cow, Culver	1420	@ 27.40
1 wf cow, Lincoln	1045	@ 27.40
1 holst cow, Durham	1340	@ 27.40
3 wf cows, Salina	1110	@ 27.30
1 holst cow, Abilene	1350	@ 27.30
1 holst cow, Culver	1325	@ 27.30
1 wf cow, Lincoln	1015	@ 27.10
1 wf cow, Hope	1050	@ 27.00
1 holst cow, Abilene	1140	@ 26.90
1 blk cow, Canton	1150	@ 26.90
1 blk cow, Lincoln	880	@ 26.80
1 wf cow, Lincoln	1020	@ 26.75
1 wf cow, Lorraine	1010	@ 26.75
1 holst cow, Durham	1380	@ 26.60
1 wf cow, Salina	1025	@ 26.50
1 wf cow, Minneapolis	910	@ 26.30
1 wf cow, Ellsworth	1330	@ 26.30
1 holst cow, Culver	1305	@ 26.30
1 red cow, Abilene	1140	@ 26.20
1 wf cow, Lincoln	770	@ 26.25
1 holst cow, Brookville	1185	@ 26.20
1 holst cow, Culver	1205	@ 26.20
1 red cow, Beverly	955	@ 26.10
1 wf cow, Beloit	1105	@ 26.10
1 wf cow, Lincoln	1015	@ 26.10
1 wf cow, Minneapolis	955	@ 26.00
1 wf cow, Ellsworth	1415	@ 26.00
1 holst cow, Salina	1350	@ 26.00
1 red cow, Beverly	925	@ 25.90
1 wf cow, Lincoln	1105	@ 25.75
1 blk cow, Minneapolis	1180	@ 25.50
1 blk cow, Lincoln	885	@ [illegible]
1 wf cow, Minneapolis	1010	@ [illegible]
1 wf cow, Hope	1075	@ [illegible]
1 holst cow, Delphos	1260	@ [illegible]
1 wf cow, Lincoln	1225	@ [illegible]
1 wf cow, Bavaria	1070	@ [illegible]
1 holst cow, Delphos	1120	@ [illegible]
1 holst, Manchester	1560	@ [illegible]
1 wf cow, McPherson	1040	@ [illegible]
10 wf cows, Brookville	834	@ [illegible]
1 blk cow, Hope	1015	@ [illegible]
1 holst, New Camb.	1105	@ [illegible]
1 blk cow, Beverly	965	@ [illegible]
1 blk cow, Hope	1015	@ [illegible]

BULLS

1 wf bull, Lincoln	1260	@ [illegible]
1 red bull, Canton	1265	@ [illegible]
1 wf bull, Lincoln	1300	@ [illegible]
1 holst, Brookville	1270	@ [illegible]
1 wf bull, Salina	1385	@ [illegible]
1 wf bull, Bavaria	1580	@ [illegible]

FAT HOGS

25 mix hogs, Benngtn.	216	@ [illegible]
9 mix hogs, Minnpls.	228	@ [illegible]
7 mix hogs, Gypsum	220	@ [illegible]
10 white, Minneapolis	226	@ [illegible]
31 mix, Bennington	220	@ [illegible]
19 mix hogs, Benningtn	213	@ [illegible]
13 white, Ellsworth	243	@ [illegible]
24 mix hogs, Hope	223	@ [illegible]
27 mix hogs, Hope	240	@ [illegible]
13 mix hogs, Tampa	231	@ [illegible]
20 mix hogs, Salina	249	@ [illegible]
10 hamp, New Camb.	243	@ [illegible]
12 mix hogs, Kanopolis	258	@ [illegible]
21 mix hogs, Bennton.	244	@ [illegible]
6 white, Lincoln	230	@ [illegible]
10 white, Brookville	254	@ [illegible]
10 mix hogs, Lincoln	251	@ [illegible]
29 mix hogs, Hope	258	@ [illegible]

SOWS

1 red sow, Hope	365	@ [illegible]
1 red sow, Hope	465	@ [illegible]
2 mix sows, Salina	327	@ [illegible]
1 white sow, Roxbury	320	@ [illegible]
1 white sow, Brookville	390	@ [illegible]
1 white sow, Brookville	365	@ [illegible]
1 spot sow, Salina	525	@ [illegible]
1 belt sow, Roxbury	425	@ [illegible]
1 white sow, Brookville	435	@ [illegible]

BOARS

2 red boars, Abilene	630	@ [illegible]
1 white boar, Salina	270	@ [illegible]
2 mix boars, Beverly	235	@ [illegible]

FEEDER HOGS

12 mix pigs, Smolan		@ [illegible]
9 mix pigs, Brookville		@ [illegible]

NO SALE THANKSGIVING DAY
THURSDAY, NOVEMBER 23rd.

CERTIFIED LIVESTOCK MARKET

FOR INFORMATION OR ESTIMATES

LAURENCE CLEMENCE
Abilene ..... Phone CO 3-3091

MERRILL CHRISTIANSEN
Durham ..... Phone 732-3371

BOB MUIR
Salina ..... Phone TA 3-2963

MARKET REPORTS
Radio Station KSAL, Salina
6:45 a.m., Every
Monday, Wednesday & Friday
KFRM
6:55 a.m. Mon. through Fri.

THE LIVESTOCK AUCTION MARKET
With ACTION

Barn Phone
913 TA 5-0211 Salina, Kansas

FOR SALE — Reg. Shorthorn and Polled Shorthorn bulls 12 to 20 months old. Long bodied fast gaining type. Glenn E. Lacy, Miltonvale, Ks. 427-4513. x39

FOR SALE — 3 year old bull, 15 serviceable age bulls, registered, guaranteed, priced value received. Latzke Angus Farms, Junction City, Ks., Phone 913 257-3587 or 913-257-3462. SB39

FOR SALE — Polled Shorthorn bulls, serviceable age, modern type. Elvin Britt, Abilene, Ks., Phone 913 388-2748. x39

FOR SALE — Purebred Hampshire bred gilts to start farrowing November 20th. Also have a good selection of purebred Hampshire boars, 250 lbs. These boars are from new bloodlines with very good breeding background, guaranteed breeders. 913-744-2103 or 913-744-2891. SB38

"71" TRAILER, comb. horse & stock, custom built 14'x7 wide. White with wood grain trim. Many extras. Call after 9 p.m., 913 532-3383. x38

FOR SALE — Eight coming 2-year old Horned Hereford bulls, Husker & Mischief bred. Leroy Fechner, Alta Vista, Ks. Located 4 miles south of I-70 on 177. x38

WAHOO POLE Buildings — Color-Clad clear span square-pole buildings for machine shed, grain, cattle, and hog usages. Any size, totally enclosed or open front. Built better to last best. Also beautiful modern homes, quality designed, family comfort styled. Crane erected modules — saves you money, time and labor. Sectional 19' diameter wood grain bins for quickly erected storage. Also Hi-Moisture acid treated (pickling) or refrigerated grain-feed storage. "Big 6" and "Tender Care" free-stall farrowing systems, fiberglass insulated & propane heated, portable or permanent. Larger farrowing crate houses, sow feeding stalls and other pork production buildings & equipment. As close as your phone — dial 913 648-2201. Write Wahoo Buildings, 10325 Horton, Overland Park, Ks. 66207. x40

FOR SALE — 30 head of Holstein heifers, freshen in six weeks. Good quality. Call evening after 6 p.m., 316-223-3999, Ft. Scott, Ks. x38

3 BROWN SWISS heifers, bred to a Brown Swiss Simmental bull; 1 Brown Swiss yearling heifer. Rex De Russeau, Clyde, Ks. 66938. Phone 913-446-3768. x38

SIMMENTAL-HOLSTEIN cross bulls for sale, three head. 913-539-4704, Manhattan. Call after 6 p.m. x38

FOR SALE — 5 Smidley single sow farrowing houses with porches, used once. 5 complete farrowing crates, small pig feeders and waterers. Glenn Walker, Brookville, Ks., 913 225-4107. x38

FOR SALE — Registered Angus bulls 14 months old, Ermitre and Ankonian President breeding. Star Angus Farm, Miltonvale, Ks. Ray Yonally, 913-427-4506, Rod Yonally, 913-427-5631. x40

FOR SALE — Two Holstein cows, one fresh in Dec., one fresh in Jan. Wes Llewelyn, Riley, Ks. Phone 913-293-5822. x38

FOR SALE — 18 Hereford cows with 10 calves, eight pregnancy tested, weigh 1100 lbs. Blood test, guaranteed, $385. Phone 913 667-3753, Assaria, Ks. SB38

PUREBREED HOLSTEIN bull, 30 mo. old. Dam averaged 624 lbs. fat, 4 lactations. Wesley Bauerth, 1724 S. Manhattan Ave., Phone 913 537-2490, Manhattan, Ks. x38

WANTED TO BUY, weaned exotic heifers. Gilbert McGown, Mound City, Ks., Phone 913 795-2446 or 913 795-2507. SB43

FOR SALE — Purebred Duroc & Hamp boars. Phone 913 785-2766 or 785-2765, Gail and Arthur Roepke, Waterville, Ks. 66548. SB39

FOR SALE — Hampshire bred gilts, open gilts, boars, from PF stock. H. Wayne Shirley, Horton, Ks., 913 474-3349. x44

ommission Co., I
SALINA, KANS
THURSDAY
Cattle Only
llowed
hey are
Selling starts at 11:00 a.m. Cattle will sell in the order they are checked on the books.

KANSAS' 2ND LARGEST LIVESTOCK AUCTION
Electric Scale shows average weight
Yard facilities for 5000 head.
Most modern, up-to-date auction with theatre type seats for 500

dsborg	345 @	42.25
Camb.	422 @	42.25
ne	555 @	41.50
a	550 @	41.50
ria	405 @	41.25
Camb.	388 @	41.25
	385 @	41.25
ne	440 @	41.00
ria	498 @	40.75
dsborg	480 @	40.50
olomon	408 @	40.25
na	534 @	40.10
ne	475 @	39.50
	465 @	39.40
ington	570 @	39.30
ine	515 @	39.10
	497 @	39.00
ngton	595 @	38.80
rth	497 @	38.50
th	450 @	37.75
ester	470 @	37.50
va	703 @	37.00
orth	528 @	36.60
a	635 @	36.50
	545 @	36.50
n	607 @	36.50
ne	580 @	36.50
ester	620 @	36.50
ngton	638 @	36.40
worth	656 @	36.10
orth	505 @	36.00
lene	758 @	35.30

1 blk cow, Lincoln
1 wf cow, Minneapolis
1 wf cow, Hope
1 holst cow, Delphos
1 wf cow, Lincoln
1 wf cow, Bavaria
1 holst cow, Delphos
1 holst, Manchester
1 wf cow, McPherson
10 wf cows, Brookville
1 blk cow, Hope
1 holst, New Camb.
1 blk cow, Beverly
1 blk cow, Hope

BULLS
1 wf bull, Lincoln
1 red bull, Canton
1 wf bull, Lincoln
1 holst, Brookville
1 wf bull, Salina
1 wf bull, Bavaria

FAT HOGS
25 mix hogs, Bennington
9 mix hogs, Minneapolis
7 mix hogs, Gypsum
10 white, Minneapolis
31 mix, Bennington
19 mix hogs, Bennington
13 white, Ellsworth
24 mix hogs, Hope
27 mix hogs, Hope
13 mix hogs, Tampa
20 mix hogs, Salina
10 hamp, New Camb.
12 mix hogs, Kanopolis
21 mix hogs, Bennington
6 white, Lincoln
10 white, Brookville
10 mix hogs, Lincoln
29 mix hogs, Hope

ns		
nton		@390.00
nton		@385.00
Ellsworth		@370.00
coln		@350.00
Canton		@325.00
, Hope	895 @	28.25
na	963 @	27.90
er	1340 @	27.70
er	1420 @	27.40
n	1045 @	27.40
nam	1340 @	27.40
	1110 @	27.30
ene	1350 @	27.30
er	1325 @	27.30
n	1015 @	27.10
	1050 @	27.00
ene	1140 @	26.90
n	1150 @	26.90
n	880 @	26.80
	1020 @	26.75
e	1010 @	26.75
am	1380 @	26.60
	1025 @	26.50
polis	910 @	26.30
th	1330 @	26.30
r	1305 @	26.30
	1140 @	26.20
	770 @	26.25
ville	1185 @	26.20
r	1205 @	26.20
	955 @	26.10
	1105 @	26.10
	1015 @	26.10
olis	955 @	26.00
h	1415 @	26.00
	1350 @	26.00
	925 @	25.90
	1105 @	25.75
polis	1180 @	25.50

2 red boars, Abilene
1 white boar, Salina
2 mix boars, Beverly

FEEDER
12 mix pigs, Smolan
9 mix pigs, Brookville

THE LIVESTOCK AUCTION With ACTION
Barn Phone
913 TA 5-0211 Salina, Kan.

s
Salina
Friday
Fri.

OR SALE — Reg. Shorthorn nd Polled Shorthorn bulls 12 20 months old. Long bodied st gaining type. Glenn E. La-, Miltonvale, Ks. 427-4513. x39

OR SALE — 3 year old bull, serviceable age bulls, regis-red, guaranteed, priced value ceived. Latzke Angus Farms, nction City, Ks., Phone 913 7-3587 or 913-257-3462. SB39

OR SALE — Polled Shorthorn lls, serviceable age, modern pe. Elvin Britt, Abilene, Ks., hone 913 388-2748. x39

OR SALE — Purebred Hamp-ire bred gilts to start farrow-g November 20th. Also have a od selection of purebred ampshire boars, 250 lbs. These ars are from new bloodlines th very good breeding back-ound, guaranteed breeders. 3-744-2103 or 913-744-2891. SB38

1" TRAILER, comb. horse & ck, custom built 14'x7 wide. hite with wood grain trim. any extras. Call after 9 p.m., 3 532-3383. x38

R SALE — Eight coming 2-r old Horned Hereford bulls, sker & Mischief bred. Leroy chner, Alta Vista, Ks. Locat-4 miles south of I-70 on 177. x38

AHOO POLE Buildings — lor-Clad clear span square-e buildings for machine shed, in, cattle, and hog usages. y size, totally enclosed or n front. Built better to last t. Also beautiful modern mes, quality designed, family nfort styled. Crane erected dules — saves you money, e and labor. Sectional 19' meter wood grain bins for ckly erected storage. Also Moisture acid treated (pick-) or refrigerated grain-feed rage. "Big 6" and "Tender e" free-stall farrowing tems, fiberglass insulated & pane heated, portable or manent. Larger farrowing te houses, sow feeding stalls l other pork production ldings & equipment. As se as your phone — dial 913 -2201. Write Wahoo Build-s, 10325 Horton, Overland k, Ks. 66207. x40

R SALE — 30 head of Hol-in heifers, freshen in six eks. Good quality. Call eve-g after 6 p.m., 316-223-3999, Scott, Ks. x38

BROWN SWISS heifers, bred a Brown Swiss Simmental ; 1 Brown Swiss yearling fer. Rex De Russeau, Clyde, 66938. Phone 913-446-3768. x38

MENTAL-HOLSTEIN cross ls for sale, three head. 913-4704, Manhattan. Call after m. x38

R SALE — 5 Smidley single farrowing houses with ches, used once. 5 complete rowing crates, small pig ders and waterers. Glenn lker, Brookville, Ks., 913 4107. x38

R SALE — Registered An-bulls 14 months old, Er-re and Ankonian President eding. Star Angus Farm, tonvale, Ks. Ray Yonally, 427-4506, Rod Yonally, 913-5631. x40

R SALE — Two Holstein s, one fresh in Dec., one h in Jan. Wes Llewelyn, Ri-Ks. Phone 913-293-5822. x38

R SALE — 18 Hereford s with 10 calves, eight preg-cy tested, weigh 1100 lbs. od test, guaranteed, $385. ne 913 667-3753, Assaria, SB38

REBRED HOLSTEIN bull, mo. old. Dam averaged 624 fat, 4 lactations. Wesley erth, 1724 S. Manhattan ve., Phone 913 537-2490, hattan, Ks. x38

NTED TO BUY, weaned tic heifers. Gilbert McGown, und City, Ks., Phone 913 2446 or 913 795-2507. SB43

R SALE — Purebred Duroc Hamp boars. Phone 913 2766 or 785-2765, Gail and hur Roepke, Waterville, Ks. 8. SB39

R SALE — Hampshire bred , open gilts, boars, from stock. H. Wayne Shirley, ton, Ks., 913 474-3349. x44

TOP QUALITY Holstein and crossbred calves, age 2 weeks to 600 lbs. Jerry Davis, Herington, Ks. ,913 258-3132. x48

FOR SALE — Purebred & SPF Hamp & York boars, 140 day wt. available. Validated brucellosis-free. Peterson Farms, Burdick, Ks. Dan 913-983-4353, Lester 913 983-4866. x42

WANTED — Good used creep feeder for calves. Phone 913 479-5533, Abilene, Kansas. SB38

FOR SALE — 135 feeder pigs, will sell any number to suit buyer. Dwight Long, Hope, Ks., 913 366-7769. SB39

WE WILL have 300-400 head of beef cross bulls & heifers, also Holstein calves at our barn every week. All calves 3-way vaccinated and fed under average farm conditions. W. G. Wiebe, Summerfield, Ks. 913 244-7625. x7

FOR SALE — Choice bred heifers, 41 BWF & 22 Herefords, pregnancy checked, bred to Angus bull. James Forshee, Aurora, Ks. Phone 913-243-4717. SB38

WEANLING APPALOOSA colt out of registered sire and dam. White with black points and few spots over hips. He'll be a large horse, standing 13 hands now. Harry May, Junction City, Ks., Phone 238-6754. x38

FOR SALE — 88 good quality Hereford cows, bangs & pregnancy tested, $315; 65 BWF heifers, bangs and pregnancy tested $335; 70 Hereford heifers, bangs & pregnancy tested $335; 48 open heifers, 800 lbs., $365. Paul Evans, Kincaid, Ks., Phone 316-439-5354. SB39

165 HEREFORD and Angus, also some crossbred, springer heifers to start calving by Jan. 1. These are big type heifers, bred to Angus bulls. We will sell in lots of 20 or more. Bob Perry, Salina, Ks., Phone 913 823-6749 after 8 p.m. or before 7 a.m. any day. SB39

TOP QUALITY Holstein calves; Hamp feeder pigs. John Scott, White City, Ks. 913-349-2834. SB38

FOR SALE — Serviceable Charolais bulls, percentage and purebred, reasonably priced. Victor Zeckser, Alma, Ks. 913-765-3628. SB41

FOR SALE — Charolais cross heifers open and bred to son of certified meat sire. Top quality, reasonably priced. Victor Zeckser, Alma, Ks. 913-765-3628. SB41

FOR SALE — Minnesota calves, big boned northern cattle. We have the type of cattle that carry a lot of frame which means bigger cattle and more profit at sale time. Baby calves to feeder cattle, all cattle must merit your approval. David Cunningham, Jamestown, Ks., Phone 913-439-6221 after 6:00 p.m. SB40

FOR SALE — 100 Angus cows 3 years old & up. 60 Hereford cows 3 years old & up. Starting to calve now. Bred to black or whiteface bulls. Phone 316-382-2761, Marion, Ks. SB38

WANTED — Portable hog and calf sheds. Also cattle self-feeder. State size, condition & price. Melvin Weers, Diller, Nebr. 68342. x41

FOR SALE — 59 large WF wet stock cows. R. L. Toll, Clifton, Ks., 913-455-3379. x38

300 HEAD of open and bred Holstein heifers, 250 to 900 lbs. Vaccinated and wormed, best of quality. W. G. Wiebe, Summerfield, Ks. 913 244-7625. x7

FOR SALE — 19 month registered Brown Swiss bull. Laflin Ranch, 913 468-3529, Olsburg, Ks. SB39

CHAROLAIS Polled purebred bull for sale. Sam breeding. Weighs 1530 pounds at 17 mo. Fertility tested. Blue River Hills Charolais, 15 miles northwest of Manhattan off Highway 177. Phone Gordon Webb, Riley, Ks., 913 485-2566. SB38

FOR SALE — 3 registered Polled red Shorthorn bulls, age 36, 19 and 6 months. Riley Sage, Burlingame, Ks., Phone 913 654-3550. x38

SHEEP — 200 breeding ewes, good ages. Roy Eib, Clifton, Ks. x38

FOR SALE — Holstein bulls & heifers. Also crossbred and weaned calves. Dwight Rhodes, Clifton, Ks., Phone 913 455-3407. SB43

FOR SALE — 41 Charolais ⅞ & ¾ young cows with spring calves. Will sell together or take calves off. Nine ⅞ 2 and 3 years to calf by Jan. 1. 17 ¾ heifers, should calf by Jan. 1. Harley Peterson, Salina, Ks., 913 823-9090. x38

Poultry

FOR SALE — Geese and ducks. John Benfer, Longford, 2 south & ½ west. x38

FOR SALE — Young India Blue peacocks. Dennis Umscheid, Wamego, Ks. 913 456-2286. x38

Feed and Seed

CUSTOM PELLETING
Grain Banking

Page's Feed — Bulk Delivery
Animal Health Products

MANHATTAN MILLING CO.
Manhattan, Ks. 778-3217

RIDE 'EM HIGH feed for horses. Product of Key Milling Co., Clay Center, Kans., Phone ME 2-2141. SBTF

KEY RABBIT Mini Pellets for fast gains, no waste. Key Milling Co., Clay Center, Kansas, ME 2-2141. TF

WANTED — Grass pasture for cows & calves for 1973 season. Give full particulars first letter. Any amount considered. Burton L. Richards, Scottsville, Kansas. x38

FOR SALE — 1200 bales of choice alfalfa hay $35 a ton, 12 miles southwest of Centralia, Ks. Phone 913-539-1330. SB36

WANTED TO Rent — Grass for 40-200 head of steers for 1973 season. Would consider anywhere. Roger McCullough, Randall, Ks. 66963. Phone 913 739-2429. x40

FOR SALE — Baled wheat straw, bright wire tied. McFadden Bros., Riley Ks. 913-485-2688 SB38

WANTED — GOOD quality early cut prairie hay. Larry Roeder, Seneca, Ks., 913-336-2663 SB41

BRIGHT WIRE tied straw 50c per bale, can deliver reasonably. Franklin Pacey, Oak Hill, Ks., Phone 913 388-2409. SB38

Dairy Supplies

FOR SALE — 2 milker pails and vacuum pump. 2 electric International separators. Walter Trost, Concordia, 913 243-1916. x38

Automotive

1963 International 1500 Series V8 with 12' van body .. $995
1970 Ford Econoline van, 6 cyl., standard trans. $1795
1967 Dodge ¾ ton, V8, 4 spd. $995
1966 Chev. ½ ton, 292, 6 cyl., 4 spd. $995

Long-McArthur, Inc.

340 N. Santa Fe Salina, Kans.
Ford-Lincoln-Mercury
913 823-2237

1971 Opel 2 door, 4 cyl., automatic, local one owner
1969 Cougar V8, aut., 5 new tires
1968 Torino GT 2 door hardtop exceptionally low miles
1966 VW camper wagon, exceptionally clean

The place to buy your new or used car. See:
Ron Barbieri
"Lem" Lembright
Wayne Kilner

Manhattan Lincoln-Mercury

307 North 3rd 913 776-4721

1972 Chev. ½ ton, long wheel base, wide box, 6 cyl., 4 spd., extra clean, less than 30,000 honest miles $2795
1970 Chev. 2-ton, long wheel base, 102" CA, V8, 8:25 tires, 132,000 actual miles, good cond., new 15½' grain box & hoist $4750
1970 Chev. ½ ton, long wheel base, wide box, V8, aut. trans., PS, air cond. .. $2395
1970 CHEVROLET long wheelbase ½ ton, wide box, V8, automatic $2395
1970 Chevrolet long wheel base wide box ½ ton, 4 spd., V8 ..... $2395
1969 Chevrolet long wheel base ½ ton, wide box, V8, 4 spd. $1795
1969 Chevrolet 366 60 series single axle tractor, 9000 lb. front axle, stranght air brake 5 spd., 2 spd. rear axle, power steering $5750
1969 Ford long wheelbase ½ ton, wide box, V8, aut. trans., extra clean $2195
1969 Chevy ME60, 427. 5 spd., 4 spd. auxiliary, 34,000 lb. Eaton Hendrixson tandem and twin screw, 14½' Hercules dump body, 11,000 lb. front axle, PS, 10:00x20 extra good tires $8750
1969 Chevy 60 Series single axle tractor, 366 V8 engine, 5 spd., 2 spd., PS, straight air brakes, 10:00x20 tires on cast spoke wheels, 9000 lb. front axle $5750
1968 Chevrolet ½ ton, LWB, V8, 3 speed, wide box. A good buy $1595
1967 Chevrolet 60 Series, 366 V8, 5 speed, 2 speed, tandem axle pusher, 9:00 tires, 11' Anthony dump box, telescopic hoist $5250
1967 Dodge ½ ton, 6 cyl., 3-spd., wide box, short wheelbase $945
1966 GMC tilt cab, sleeper, twin screw tractor, 671 Detroit in-line, 10 spd. trans., 10:00x20 tube type tires on cast spoke wheels, very serviceable $4750
1966 International single axle tractor, 549 V8, gas, 5 spd., 2 spd., extra good rubber, 10:00x20 tube tires, cast spoke wheels $1295
1964 Chev. 80 series tandem tag axle tractor, 427 V8 engine, 5-sp., 2-sp., straight air brakes power steering, box sleeper cab, 10x20 tires $3750
1962 Chev. LCF single axle, 348 engine, new 16' grain box & hoist, 9:00 tires, 5 spd. trans., 2 spd. axle, good $2995
1961 GMC tandem axle drive twin screw, V-6, 5-sp., 4-sp. aux. $2750
1961 Ford single axle tractor, 330 V8, heavy duty, 5 spd., 2-spd., standard air brakes, 10:00x20 tires $2250
1948 Chev. 1½ ton, short wheel base, 10' grain box $295
1948 International long wheelbase 2 ton, 13½' grain box, 5 spd., 8:25 tires $345

NEW TRUCKS

We have a large inventory, ready for delivery, of new trucks, ½T pickups to single & tandem diesel tractors.

See John Melton at Melton Cycle Shop for new Rupp cycles. Several new models in stock to choose from. Affiliated with Melton Motor Co., Inc.

Melton Motor Co., Inc.

16th & M Streets 913 527-2201
BELLEVILLE

THIS LINEUP OF TRUCKS FOR SALE . . .

1969 Dodge 2-ton, 361 V-8, 5-spd. 2-spd., 16-ft. box & hoist
1964 International cab and chassis
New 13½' box & hoist
1963 Ford F600, V8, 4 spd., 2 spd., will carry a 15½' box
1969 Chevrolet, 350 V8, 4 spd., 2 spd., will carry 17' box
1971 Chev. 350 V8, 4 spd., 2-spd., cab & chassis, will carry 16' box
1959 Ford F600, V8, 4 spd., 2-spd., cab & chassis

Siebe's Repair Trucks

JANSEN, NEBR.
Telephone 402 424-2670

TRUCKS

1970 IH 1600, bed & hoist $5100
1960 Model V195 V549, 5 spd., 2-spd., tractor, equipped $1450

4 WHEEL DRIVES

1969 Scout 4x4 6-cyl .pickup, top $2000
1963 Jeep 4x4 pickup .. $1150

TRAVELALLS & CARS

1971 1010 loaded including trailer towing pkg. ... $3850
1968 1000 Travelall, V8, automatic, air $2150

PICKUPS

1970 IHC 1100, V-8, 4-sp., long box $1750
1969 Chev. camper special $1850
1967 GMC ½ ton, 4 spd. .. $1050
1961 Ford ½ ton, V8, 4 spd. $575
1961 Ford ½-ton, 6-cyl., 3-sp., wide box $375

MISCELLANEOUS

Used 13½' grain bed $200
New long wide pickup box $150

Check with us on your truck needs, new or used. We have a ready inventory at prices that are right.

NEW 72 IH PICKUPS IN STOCK. BUY NOW & SAVE

Cloud County

TRUCK & TRACTOR
Phone 913
243-1840
CONCORDIA, KANSAS

Sell Down Of Used Cars & Pickups

1973's are rolling in — we have to move these to make room for the new trucks.
SEE US EARLY

1968 Chev. ½ ton pickup, V8
2 1967 Chev. ½ ton pickup
1964 Chev. ½ ton fleetside, 8', 6 cyl., 3 spd., excellent condition
1962 Chev. ½ ton pickup with camper topper, aut. trans.
1961 ¾ ton pickup, Fleetside bed, 6 cyl., 4 spd.

Looking For A Dependable Car . . . See The Brightest Corner In Town
NICE STOCK AVERAGE PRICED USED CARS
EXCELLENT BUYS IN OK USED CARS

OBERMEYER

913 258-2255 Open to 9 p.m.
Marvin Obermeyer, Owner
HERINGTON, KANSAS

USED CARS YOU CAN BELIEVE IN, AT

BUICK-OPEL

1972 Buick Skylark 2 dr. HT, PS, AT, AC, radio, 2 tone paint, just like new
1971 Opel Sport Coupe, AC, radio, 4 speed, low miles
1971 Buick Electra 225 Limited, 2 dr. HT, fully equipped
1969 Chevrolet Caprice 2 dr. HT, AT, PS, AC, PB, radio, vinyl top, top condition
1969 Chevy Impala 2 door HT, AT, PS, AC, vinyl top. See this one.
1965 Buick Electra 4 door sedan, fully equipped, low mileage. See to appreciate.

Manhattan Motors

BUICK — OPEL
311 Houston 778-3537
Used Car Lot 211 S. 3rd
776-4414
MANHATTAN, KANSAS

1963 CHEVY 2 ton truck, 2 spd. axle, 13½' grain bed and hoist, good condition, $1425. Phone Seneca, Ks. 913 336-2800. SB38

WANTED — Good set of stock racks to fit a 13½' Giant bed, lift off. 913 539-6840, Manhattan. x38

1966 DODGE 2 ton, 2 spd. axle, good 8:25 tires, 13½' grain bed and hoist. Good condition. $1500. Phone Seneca, Ks. 913 336-2800. SB38

Goetsch-Irvine Chrysler-Plymouth Wintertime Specials

1972 Chevy Kingswood wagon, locally owned, fully equipped, 8800 miles $3995
1971 Buick Electra 4 door, fully equipped, local car, clean as new, bargain at $3795
1971 Chevrolet Malibu 8 2 door HT, automatic, power steering, vinyl roof $2495
1971 Dodge Charger 2 door, 318, air, automatic $2795
1971 Gremlin 4 pass. $1895
1970 Mustang V8 3 spd., radio, 2 plus 2 ..... $1795
1970 VW squareback $1795
1969 Dodge Charger $1995
1968 Cadillac deVille 2 dr. $1995
1968 Chrysler 300 2 dr. HT. $1595
1968 Chrysler Newport 4 dr. $1495
1968 Plymouth Fury 4 door $1295
1968 Plymouth Sat. 6, stk., 2 dr. $1195
1967 Plymouth Barracuda $795
1967 Valiant 4 door $895
1966 Chrysler New Yorker 2 dr. $995
1966 Dodge 2 door HT $795
1966 Comet 2 dr. HT $695
1966 Valiant 2 dr. $595
1965 Chrysler 4 dr. $495
1963 Chrysler 4 dr. $495

GOETSCH-IRVINE MOTOR CO.
CHRYSLER - PLYMOUTH
4th and Leavenworth Sts.
Phone 913 776-7721
New Cars 913-778-3591
MANHATTAN, KS.
Open Evenings Financing
"We Try Harder"

Medium And Heavy Duty Diesel Tractor Sale

1963 International cab-over, sleeper cab, 220 HP Cummins diesel engine, 5 speed, 2 speed, sliding 5th wheel, deep in rubber, a clean tractor, single axle. $2950

CHOICE OF TWO SINGLE AXLE TRACTORS

1967-1966 International cab-over, sleeper cab, Detroit 8V 71-260 horsepower, 16 speed transmission, one unit Detroit 6-71N 200 horsepower, 5-speed, 2-speed axle, both units new paint. These units must be sold now.

CHOICE OF TWO TANDEM AXLE TRACTORS

1966-1967 International diesel tractors, conventional cab, lightweight units, Detroit 8V-71-260 horsepower, 38,000 lb. tandem rear axle, 16-speed transmission, new paint. These units must be sold now.
1966 International single axle cab-over tractor, 200 HP diesel engine, 8-speed transmission, a clean unit.

Glen Daniels
Jim Winrick — Don Sheets
Phone 235-8711

International Harvester Co.

235-8711
500 E. 10th

TOPEKA, KANSAS

A-1 Used Trucks

1972 Chevy V8 ½ ton, power & air
66 Ford F600, V8, hoist, 15½' new box, 900's, 4 spd., 2 spd. — choice of three
68 Chevy 5 yd. dumps
1966 Ford 5 yard dumps
1970, 1968 Chevy ¾ ton 4x4's
69 Ford V8 ¾ ton 4x4
1968 Chevy ½ ton 4x4
10'x7' 4-5 yd. dump bodies
1959 Chevy ¾ ton 4x4

Ames Chevrolet Co.
Phone 316 647-3251
MOLINE, KS. 67353

FOR SALE — 1972 Suzuki 185 cc, excellent condition; 1949 Ford 2 door sedan, good condition. Evan L. Wendt, 120 South H Street, Herington, Ks., Phone 258-2732. x38

For Sale

1968 WT1000, 318 Detroit Diesel & R910 transmission
1969 WT1000, 318 Detroit diesel, R910 transmission
1968 W1000, 250 Cummins, R910 transmission
2 1967 N750, 361 V8, 5 spd., 920 with 18' Omaha bed & Harsh hoist
2 1967 N750, 361 V8, 5 spd., 920 air brakes with tractors
1970 F100 4 spd., 6 cyl.
1968 Chev. ¾ ton, V8 307, real clean pickup
1965 CT850 with 534 V8, 8 spd. Road Ranger
1968 Chamberlin 38' hopper bottom grain trailer
1970 XLT completely equipped, 3 spd., overdrive
1970 Impala

All Our 1972 Trucks At Below Cost Prices

Kling Motor Co.
Phone 913-527-2271
BELLEVILLE, KANSAS

USED TRUCKS

1969 Ford F100 131" pickup, 360 V8, automatic, custom cab, radio, heater, rear safety bumper, western mirrors, 16" truck tires & wheels. Harbor blue, one owner 44,000 miles $1888
'68 Ford F100 Custom styleside pickup, radio, heater, rear safety bumper, ... $1288
1967 Ford Ranchero, 298 V8 engine, radio, heater, automatic, air conditioned, turquoise $1288
1967 GMC 3600 Series 1-ton chassis & cab, 305 cu. in. V6, 4 spd. trans., dual rears, heater, extra clean $1488
1966 GMC ½ ton pickup, 6 cyl., 4 spd., radio, heater, rear safety bumper $666

John North Ford Inc.

"Where Customers Send Their Friends"
3002 W. 50 Hwy. 316 342-5554
EMPORIA, KANSAS

Skaggs (Ford) Motors Come See Us

BIG SELECTION OF PRE-OWNED CARS

1972 Vega 4, aut. $2195
69 Pontiac 2 dr., 8, air .. $1995
1971 VW 2 door $1995
1970 VW camper $2995
1970 LTD 4 door $2495
1967 Ford wagon $895
68 Torino V8, air $1795
1972 Torino 4 dr., V8, air $3395
Used 1972 Pinto $2295
1972 Pinto wagon $2495
1969 Fiat wagon $1495

MANY USED TRUCKS TO CHOOSE FROM

We Have A Good Selection Of New Fiats

Skaggs (Ford) Motors
"Where Customers Send Their Friends"
2nd & Houston
Phone 913 778-3525
MANHATTAN, KANSAS

FOR SALE — 1968 GMC 4 wheel drive ¾ ton long wide; 1967 GMC 4 wheel drive ¾ ton long wide; 1965 Chevrolet 4 wheel drive ½ ton long wide; 1953 Jeep station wagon, 4-whl. drive. Night calls all right. Ted Lyne, 427-2986, or LeRoy Lyne, 913-427-5321, Miltonvale, Ks. x39

1969 CHEVROLET 2-ton truck, V8 engine, 4 speed transmission, 2 speed axle, 18' box and hoist; 900 rubber, radio, power steering. An extra clean one-owner truck. Price $4495. Will negotiate or trade. Call Harold Knoche, Beatrice, Nebr. 402 223-5252. SB39

SPECIAL

1971 Buick Skylark 2 dr. HT, V8, automatic, console, power steering, power brakes, factory air, vinyl top, mag wheels, one local owner, extra sharp $3395

SPECIAL

1972 Ventura 2 door, small V8, automatic, power steering, factory air, locally owned, low mileage, like new $2895

SPECIAL

1971 Catalina convertible, V8, automatic, power steering, power brakes, factory air, mag wheels, new rubber, locally owned, nice $3095

SPECIAL

1972 Vega Hatchback, 4 speed, standard transmission, low mileage, like new $2195

KEY, INC.
2312 Stagg Hill Rd.
Phone 539-1161
Manhattan's Only
VOLUME
New & Used Car Dealer

WANTED — 2 ton truck, 2 spd. grain stock rack combination, hoist. Lyle Poister, Enterprise, Ks. x39

FOR SALE — Good 13½' truck bed and hoist on 1950 IHC truck with repairable motor. Sell all or parts. Phone 913-455-3654, Clifton, Ks. x38

1964 PONTIAC Bonneville wagon, PS, PB, AC, AT, good tires and battery. Frankfort, Ks., 913-292-4943. x38

WANTED TO BUY — Good ¾ ton 4 wheel drive pickup. James Forshee, Aurora, Ks., Phone 913-243-4717, Concordia. SB39

WANTED — Grain bed for 1½ ton truck chassis. Raymond Goering, 335 W. Kirwin, Salina. x39

Real Estate

Property For Sale

Well improved 1120 acre farm in eastern Colorado with 1085.8 acres cultivated, 34.2 grass, 447 acres wheat allotmet on 1960 basis, 95 grain sorghum. Modern 2 bedroom home with extra paneled bedroom in basement, also office and workshop, 2 car garage, 12x34 shop, 4 steel bins and one wooden bin. Land all lays right together. This is one of the best and only $125 per acre.

40 acres south of Hardy at $8000, all bottom ground, good easy contract.

Well improved 120 on oil road, 3 bedroom modern home, full basement, family room, large living room, modern kitchen, new well in 1964 with abundant water, 100 acres cultivated, at $44,000.

Hotel in good county seat town, a real money maker, 22 rooms, rental office. Price $18,500. Reasonable down payment, then $150 per month.

Unimproved 179 acres between Cuba and Belleville, 60A creek bottom, at $50,000 with good contract for qualified buyer.

Improved 200 acres, half cultivated, modern 3 bedroom home just remodeled, 37 acres limed recently, nearly 45 creek bottom, at $40,000.

We have had to call off our trip to California to see our brothers and their families. First, we have so many prospective buyers wanting to look at property that we just can't leave. Secondly, we will have to figure out some way to pick up 60 acres of good milo. Last year we put some special milo guards on a 9 foot Case combine and cut across the rows and got most of it. You would be surprised how much you can get with a narrow cut combine.

Gerald A. Kvasnicka
REALTOR
Phone 376-2874
HADDAM, KANS.

FOR SALE — Two bedroom home located at 715 East 5th, Concordia, Ks. Carpeted and in good condition. Call Hugh Craig Agency, 913-243-1555, Concordia, Kansas. SB40

FARM

160 acre pasture, Pottawatomie County, well located, all weather road by pasture 20 miles out. Watered by ponds.
160 acre pasture Pottawatomie County, Flush area, bluestem grass, small amount of crop
Nice 2 bedroom modern home on 1 acre, Riley County

FOR MORE INFORMATION WRITE OR CALL

Carlson Agency
801 Poyntz 913-778-3083
Lawrence Welter, salesman 913-778-3455
Harold Carlson, broker JE 9-2084
MANHATTAN, KANS.

WE ARE NOT FOOLING

or joking — We need farms and ranches for sale. Whatever you have for sale, we would like your listings. Dain's Real Estate & Auction Service, "The Folks That Serve You Better," Silver Lake, Kansas, 913-582-4520.

The Flying Realtor Offers

An established well-stocked hardware business in Salina, Ks. since 1902. Priced at $32,500, including inventory. Details upon request.

Need a Number One cattle ranch? We have just the place, 1200 acres all grass with good improvements, 4 windmills, good ponds, plenty of water. On blacktop hiway 9 miles north of Lincoln, Ks. Will sell on low contract. This place is well worth the money.

Also See Us For Other Listings
SILER AGENCY
249 S. Santa Fe TA 5-1551
Ask for Ray LeDuc
Phone Evening TA 7-4544
SALINA, KANS.

Dolly Anderson
Phone 913 - 776-8104

Why pay rent when you can own this nice completely furnished centrally air conditioned 2 bedroom home on small acreage in Council Grove. Also included are color TV, stereo, utility shed & riding lawn mower. All this for only $14,000.

480 acres of pasture in Pottawatomie County, immediate possession.

ManDel
REALTY CO., INC.
200 Research Drive
Phone 913-539-7503
MANHATTAN, KANSAS

4-BEDROOM HOME IN MANHATTAN
Anxious To Sell

Plush finished 4 bedroom home, 3 baths, family room with fireplace, formal dining room, built-in appliances in kitchen with dining area, utility room off kitchen, quick possession, established yard $38,500

NEAR MARLATT SCHOOL — 4 bedroom home with wood paneled family room, 2 baths, all special assessment taxes paid, nice yard, move in before December 1. Low down payment $31,990

LIKE NEW — 3 bedroom home near Westloop Shopping Center, 1½ baths, central air conditioned, wall-wall carpet, afternoon shaded patio, full basement, garage, a good buy $29,000

Complete Real Estate Service
To Buy, Sell or Trade
Call
Maurice McNeil
REALTOR
Suite 205
Union National Bank Tower
Office 776-4801 Res. 539-5164
MANHATTAN, KANSAS

COUPLE SEEKING country house near Manhattan. Rent or buy, any condition considered. 913-539-3347 or 776-9621. x39

FOR RENT — 600 acres pa ure in Central Missouri, exce lent fescue grass & handling f cilities. Phone 314-493-2201 a er 6 314-493-2245. SB3

FOR SALE — 160 acres of farmland located three miles south and two miles east of Clyde, Ks. Call Richard Sore Washington, Ks., 913-325-3145 SB

Farm Equipment

From 32 to 133 PTO H.P. (mfr. est. max.)

SEE THE NEW 966 TODAY
IT FEATURES:
95.0 estimated horsepower. N
414 cubic inch Diesel Engi
Isomounts (lower sound leve
Gauges instead of lights. N
quiet cab. New hydr. couple
SEE US TODAY!

New 615 combine, 14' header ready for milo, priced to se

USED MACHINERY

1964 MF 410 combine, new ca 14' header, fully equipped
1967 300 MH combine, 13' hea er
1964 Farmall 706D, new pain
1965 706 wide front, 3 pt., co plete motor, TA & brake
Farmall 300 with wide front power steering
Farmall 350
1960 Farmall 460 gas
Allis-Chalmers WD
H 412 semi mounted plow, 4x 3 bottom JD pull type plow with hydraulic lift
International 58 6 row plan with fert.
D 9-ft. 3-pt. chisel plow
rause 9' 3 pt. chisel
ord 250T baler
6T IHC baler
7W wire baler
M 12' header, priced to sell
Letz burr mix No. 225W, tru unloading auger & elevat
adet 60 electric start riding mower
0-ft. 9-in. disc, with plain br
ME corn picker with lube bank, fits M & Super M Farmall
51 Papec cutter, power take & single row
001 IHC loader

Kendall Garage
AND IMPLEMENT
Phone
293-5661
LEONARDVILLE, KANS

From 32 to 133 PTO H.P. (mfr. est. max.)

SEE THE NEW 966 TODA
IT FEATURES:
95.0 estimated horsepower. N
414 cubic inch Diesel Eng
Isomounts (lower sound lev
Gauges instead of lights. N
quiet cab. New hydr. coupl
SEE US TODAY!

NEW MACHINES OLD PRICES
IH 330 11'6" wheel disk
IH 370 13'6" wheel disk
IH 550 2 row field cutter
IH 1150 grinder mixer

USED MACHINES
IH 101 combine, 12'
IH 141 combine, 12' cut wit robot attachment
37T hay baler
47T hay baler
Hume reel for 303 combine,

Macha-Revere Impl. Co.
767-5014
COUNCIL GRO

IH 3 PT. rear mounted bla Lyle Pfaff, Rt. 1, Leonardv Ks. Phone 913 293-5340.

Auction Actio

WITH
DAIN'S AUCTION SE
I have been in the busine 50 years but my son, D taken over and believe gets the job done. So whe ing an auction sale, con Dain's Auction Service, that serve you better. service be your gain. write

Dain's Real Est and Auction Se
Phone 582-452
SILVER LAKE, KAN
We would like your lis — please give us a try

SEDLAK AGENCY
INSURANCE-REAL ES INVESTMENT PROPE
Specializing In Farm and Rural Acreage in Northeastern K
Have qualified buyers real estate investment listings will be greatly ciated!
Call 913-774-4
WINCHESTER, KS.

Fulmer Real Est
CATHERINE J FUL REALTOR
Office 45
Res. 455
WAMEG

FARMLAND FOR S
240 acres, 70A grass, modern home 4 bed west of Wakefield.
360 acres grass SE of City
80 acres west of Wake Hwy. 15, 20A grass, room 1 story modern
80 acres south of Alma bedroom 2 story home barn
LONGFORD AGENC
Max Chase, Broke
Office 913-388-2
Home 388-2143
LONGFORD, KANS

560 acres in southwest baunsee County, 100 broke, balance pastur fences, good water
1200 ACRES in Morris 200 acres broke, balan ture, excellent set of provements

Burgess Real Es
913-456-9425
Denny Burgess, Broker, Wayburn Smith, 913-5

320 ACRE FARM for owner. This is a good fied farm, ⅔ tillable, good fescue pasture in alfalfa. Newly remo bedroom home with ing room with large place, 2 full sized bath dining area, all fully Lovely builtins in kitche eating area. On rural and has a 2 party phone extension phone in utility This farm has 2 barns with hay loft, 1 small metal machine shed; barn; 6 steel bins, 2 with aerators; good and plenty of farm This farm is located County, Ks., 3 miles 3½ south of 32nd & sons, Ks. $350 an acre contract, 10% down purchase and 10% Owner will carry more information 421-6519, Mr. & Mrs. fer, owners.

240 ACRES located miles of Lindsborg on road. 200 acres tillable in hay meadow and cre ers selling to settle reasonable down pay ance can be carried with 7% interest. Ph 823-6369, Sheldon Bur 1700 E. Iron, Salina, K

FARM

160 acre pasture, Pottawatomie County, well located, all weather road by pasture 20 miles out. Watered by ponds.

160 acre pasture Pottawatomie County, Flush area, bluestem grass, small amount of crop

Nice 2 bedroom modern home on 1 acre, Riley County

FOR MORE INFORMATION WRITE OR CALL

Carlson Agency

801 Poyntz 913-778-3083

Lawrence Welter, salesman 913-778-3455

Harold Carlson, broker JE 9-2084

MANHATTAN, KANS.

WE ARE NOT FOOLING or joking — We need farms and ranches for sale. Whatever you have for sale, we would like your listings. Dain's Real Estate & Auction Service, "The Folks That Serve You Better," Silver Lake, Kansas, 913-582-4520.

The Flying Realtor Offers

An established well-stocked hardware business in Salina, Ks. since 1902. Priced at $32,500, including inventory. Details upon request.

Need a Number One cattle ranch? We have just the place, 1200 acres all grass with good improvements, 4 windmills, good ponds, plenty of water. On blacktop hiway 9 miles north of Lincoln, Ks. Will sell on low contract. This place is well worth the money.

Also See Us For Other Listings

SILER AGENCY

249 S. Santa Fe TA 5-1551

Ask for Ray LeDuc

Phone Evening TA 7-4544

SALINA, KANS.

Dolly Anderson

Phone 913 - 776-8104

Why pay rent when you can own this nice completely furnished centrally air conditioned 2 bedroom home on small acreage in Council Grove. Also included are color TV, stereo, utility shed & riding lawn mower. All this for only $14,000.

480 acres of pasture in Pottawatomie County, immediate possession.

ManDel

REALTY CO., INC.

200 Research Drive

Phone 913-539-7503

MANHATTAN, KANSAS

4-BEDROOM HOME IN MANHATTAN

Anxious To Sell

Plush finished 4 bedroom home, baths, family room with fireplace, formal dining room, built-n appliances in kitchen with dining area, utility room off kitchen, quick possession, established yard $38,500

NEAR MARLATT SCHOOL — bedroom home with wood paneled family room, 2 baths, all special assessment taxes paid, nice yard, move in before December 1. Low down payment $31,990

LIKE NEW — 3 bedroom home near Westloop Shopping Center, 1½ baths, central air conditioned, wall-wall carpet, afternoon shaded patio, full basement, garage, a good buy $29,000

Complete Real Estate Service To Buy, Sell or Trade Call

Maurice McNeil

REALTOR

Suite 205

Union National Bank Tower

Office 776-4801 Res. 539-5164

MANHATTAN, KANSAS

COUPLE SEEKING country house near Manhattan. Rent or buy, any condition considered. 539-3347 or 776-9621. x39

FOR RENT — 600 acres pasture in Central Missouri, excellent fescue grass & handling facilities. Phone 314-493-2201 after 6 314-493-2245. SB38

FOR SALE — 160 acres of farmland located three miles north and two miles east of Wade, Ks. Call Richard Sorell, Washington, Ks., 913-325-3145. SB40

Farm Equipment

From 32 to 133 PTO H.P. (mfr. est. max.)

SEE THE NEW 966 TODAY ! IT FEATURES:
95.0 estimated horsepower. New 414 cubic inch Diesel Engine. Isomounts (lower sound level). Gauges instead of lights. New quiet cab. New hydr. couplers.
SEE US TODAY !

NEW MACHINES — SAVE

IH No. 615 combine 14'
IH No. 47 wire baler
IH F656 gas
IH wheel disks 10', 12' or 14'
IH No. 610 12' offset disk
IH No. 1200 mower, 9', 3 pt. or FH
IH No. 16 side delivery rake
IH No. 340 FH springtooth
IH No. 9 coil harrows
IH rotary hoes
IH No. 55 chisel plows
IH No. 58 6-row planter
IH No. 311 rotary mower

COMBINE

John Deere No. 55, 14' with 2-row corn head $1950

TRACTORS

1963 IH F560D with wide front $3250
65 IH I-706 LP, adj. front axle, 3 pt. hitch $3750
1961 IH F560 diesel $2950
IH F400 gas, wide front axle $1195
IH Farmall M with wide front $695
Ford tractor and Wagner loader with hyd. bucket, both .. $650
IH Farmall H tractor and loader $400
1941 Oliver 70, RC, runs good $200

DRILLS

IH No. 10 Red 16x8 fert. drill with press $795
John Deere FBB 16x8 with press $795
Case Model L 16x8 fert. drill with press $250
John Deere 16x8 fert. drill $40

DISKS

IH 8' pull type $85
Massey 8' wheel disk $185
Allis 8' pull disk $85

PLOWS

IH 3x14 on rubber $75
IH 3x14 mounted FH $100
IH 2x14 3 pt. mounted .. $175
JD 3x14 on rubber, hyd. cont. $225
IH 5x14 semi-mounted $425

HAY TOOLS

IH No. 45 twine baler $125
John Deere No. 214 twine baler $775
IH mower 7', fast hitch .. $125

MISCELLANEOUS

Farm Hand loader $150
Small WW roller mill, Model 706 ..... $125
JD chisel plow, 9 point, 3 pt. hitch $275
Riding mower, 7 HP $75

TRUCKS

1960 IH B162 2-ton chassis & cab, V-304 engine, duals $595
1961 Ford F600, 6 cyl., duals, with grain body $1195
1948 IH KB5 truck with all steel van body, duals $295
1963 Chevy Sports van, all windows, luggage rack $675
1965 Ford F100 pickup, 6 cyl., 4 spd., radio, bumper .. $795
1966 GMC 1 ton pickup, 6 cyl., 4 spd., radio, long narrow bed. Clean local pickup $1150
1962 IH C-112 pickup, V8, with Service Twins utility boxes, all at $495

BMB ROTARY MOWERS
SNOWCO BALE ELEVATORS
DUAL LOADERS
POST HOLE DIGGERS
REAR MOUNT BLADES

MOHN'S

JUNCTION CITY, KANSAS

9th & Jefferson

Phone 913-238-5101

See Lloyd Hunter or Chet Westrup Nights — Abilene 913-263-2399

FOR SALE — Allis Chalmers corn head Model 435, used part of one season, good condition, $2200. Clyde Boston, Phone 913-325-2102, Washington, Ks. x38

WANTED — Penetration or offset disk 11 or 12', any make. 913-847-2572, John J. Halling, Denton, Kansas. x39

From 32 to 133 PTO H.P. (mfr. est. max.)

SEE THE NEW 966 TODAY ! IT FEATURES:
95.0 estimated horsepower. New 414 cubic inch Diesel Engine. Isomounts (lower sound level). Gauges instead of lights. New quiet cab. New hydr. couplers.
SEE US TODAY !

NEW MACHINES OLD PRICES

330 11'6" wheel disk
370 13'6" wheel disk
550 2 row field cutter
1150 grinder mixer

USED MACHINES

101 combine, 12'
141 combine, 12' cut with robot attachment
hay baler
hay baler
Frame reel for 303 combine, 13'

Macha-Revere Impl. Co.

767-5014

COUNCIL GROVE

---

3 PT. rear mounted blade. Lee Pfaff, Rt. 1, Leonardville, Phone 913-293-5340. x38

Vahsholtz Impl. Co.

TA 5-4521

201 West Pacific

SALINA

Year End Sale

We have too large used inventory, we must reduce it before Dec. 31st. Come in and make us an offer on your needs.

We also have many new items we wish to move before December 31st.

SOME EXTRA SPECIALS

1972 Case 1470, cab, air and heater, less than 600 hours
1970 Case 1070, cab and air
1968 Case 932 LP 1100 hours
1969 Case 831C, cab, like new
1969 930D, cab, low hours
1966 Case 1200, cab, air and heater, rebuilt engine
1965 Case 741 gas tractor
1966 Case 580 forklift
D-4 Cat, hyd. dozer
TO-30 Ferguson, good one
IH 560 std. diesel, extra good

GARDEN TRACTORS

1970 Case 220 with mower, N block
1970 IH Cub Cadet & mower
1967 Case 190 loader, mower

COMBINES

1963 Case 600 13' good one
1959 Case 1000, 16', locally owned
IHC 141 14' with cab
Massey Model 60 12'
Farmhand loader with pushoff stacker Model 11
A large assortment of disks & plows, some nearly new
4 John Deere manure spreaders
John Deere 210 corn head
Kelly Ryan 5-12 feeder with remix, one used, one demo.
Farmhand bunk feeder wagon

Special deal on garden tractors rest of month. We need two sales to win a trip to Nassau. Come get a bargain.

TOPEKA FARM EQUIPMENT, INC.

COMBINES PRICED TO MOVE ! !

1960 HiLo 55, 12' pickup reel $1995
1965 JD 45 10', square back $2395
1968 403 IH hyd., 14' $6795
1959 JD 45 10' $995
1958 MH 60 14' $295
1958 JD 55 14' $1395
1961 MF 72 13' $995
1962 JD 45 12' $1375
1959 JD 45 10' $1095

CORN HEADS

1968 IH 429 WN set 36" $1875
JD, 45 hookup $335
No. 635 JD 6x30, No. 105 hookup $1995
No. 22 MF for No. 72 .... $200
No. 10 JD, 45 hookup $200

TRACTORS

1965 3020 diesel, WF
1963 4010 diesel, WF
1948 8N Ford, painted
1967 D15 gas AC
1965 706 IH diesel, WF
1956 No. 40 JD, 3 pt.
1967 706 IH diesel, 3 pt., German engine
1972 2520 JD diesel, like new
1971 1520 gas JD, very clean
1967 4020 diesel, WF
1960 JD 530 Rowcrop
1962 901 Selecto Ford diesel
1952 Super M IH row crop
1967 XT190 gas, AC, low hours
1961 2010 JD gas, row crop
1967 MF 1130 diesel, turbo, overhauled
1963 4010 diesel, Swartz front
1963 4010 diesel, row crop
1961 4010 diesel, WF
1963 4010 diesel, WF, cab

MISCELLANEOUS

New Excel cab for JD 4520 or 4620 ..... $450
Used Egging cab for 4010 ..... $300 & your fenders
No. 4000 12'7" double offset plow disk
Hiniker No. 1300 cabs
Hesston — McCulloch
Continental — Oswalt

WHAT WE SELL . . . WE SERVICE WELL!!

24 Hwy. West & Goodyear Turnoff

Store Phone 913-233-1374

Jim Wyman, Mgr., 913-235-8487
Kenny Cole, Sales mgr. 986-6470

TOPEKA, KANSAS

WANTED — 5x14 or 5x16 pull plow with hydraulic lift. Jonas Eitel, Durham, Ks. x38

FALL CLEARANCE BARGAINS ON NEW EQUIPMENT IN STOCK

2 Allis Roto-balers .... bargain
1972 New Holland 910 Speed-rower with cab .... Bargain
2 1972 New Holland 276 balers twine tie ..... Bargain

OVERSTOCKED !

We're overstocked on New Holland grinder mixers. If you need a mixer, come see us in Eureka.

FREE FINANCING on New Holland hay equipment until June 1, 1973.

BARGAINS IN USED EQUIPMENT

1971 New Holland 490 mower-conditioner, 12', pull type, excellent $2750
1968 New Holland 461 haybine, reconditioned $1475
1970 Hesston 500 windrower, A-1 ..... $4450
1970 New Holland 469 haybine, A-1 ..... $2100
1967 Hesston PT10 mower conditioner $975
1967 Hesston PT10 mower conditioner $875
1967 New Holland 269 wire baler, reconditioned, new paint $1275
New Holland 270 baler, twine, recond., new paint $875
John Deere 45 combine .. $675
Blair feed wagon, 4x10, like new $675
Blair feed wagon, 5x12, fair $775
Blair feed wagon, 5x12, good $975
Blair feed wagon, 5x12, fair $575
IHC No. 37 disc, 11', good $475
Krause 409 disc, fair $295
John Deere 894 rake with dolly wheels $195
John Deere spreader, needs work $125
2 Allis plows, like new, 3 pt., 3 bottom ..... ea. $200
Kneib pop-up loader $225

Before You Buy, Give Us A Try

Truskett Equip. Co.

Glen W. Wilson

Owner

316 - 583-6379

EUREKA, KANSAS

COMBINE CITY SPECIALS

Have fire damaged IHC late model 815 combine, cut less than 80 acres. No fire damage to table. Sold for over $18,000. Will take as is $4995.

Have two Massey-Ferguson 1972 410 diesel combines with cab, chopper, 18', pre-cleaners and all the extras. These combines are still on the farm within 50 miles of Wichita. We will show by appointment only. If we sell without moving them we will sell for less but must sell before the first of year.

Also have two Massey-Ferguson No. 43 corn heads, will sell the same way. Wash these combines and they will look almost new.

Corn head, Gleaner No. 240 2R, quick attach $495
MF No. 422 4R $2495
MF No. 43 Q.A. corn head, cut one year $2500
Case 1010 16' combine .. $1995
Pickup att., fits C-II Gleaner $395
Sims cab for MF 185 backhoe $195
Used cab with factory air cond. MF 1100 tr. $495
Used cab wit halmost new air conditioner to fit Oliver 1800
MM G1000 RC cab, new .. $399

J. P. Humphrey Implement Co.

132-140 N. 6th

Ph. (316) 825-4351

KIOWA, Ks. 67070

Combine City USA— We Trade For Anything

SPECIAL THIS WEEK

1963 D19 AC gas completely reconditioned, with 4x16 mtd. plow
1962 JD 2010 gas, good shape
Used Waldon 8' dozer with mountings, 3020 & 4020 JD

Frankfort Impl.

913 292-4458

FRANKFORT, KANS.

NEW EQUIPMENT

MUST MOVE

Two JD 34 spreaders
Two JD 90 subsoil chisel plows
4620 diesel with air, htr., 6 btm. plow reducible to 5 btm.
2030 gas with 6 btm. plow reducible to 5 bottom
410 JD ensilage wagon, demo.
4000 JD double offset disc, demonstrated
Heavy duty pickup reels for all combines

USED TRACTORS

1970 JD 4000 diesel
1967 JD 3020 diesel
1965 JD 4020 diesel
1964 JD 3020 diesel
1964 IH 806 diesel
1963 JD 4010 diesel
1962 JD 3010 gas
1961 JD 4010 diesel

LOW DOLLAR TRACTORS

1959 730 diesel
1958 720 diesel
1958 620
1955 IH 300 Utility with loader

COMBINES

1967 JD 55 with cab
1960 IH 151 with cab
1959 JD 55 with cab
1959 JD 55 14'
1958 IH 101 12'
1956 JD 55 14'
1956 JD 55 14'

MISCELLANEOUS

44 spreader
Cab for 4010
18.4x34 axle duals

GOOD SELECTION USED McCULLOCH CHAIN SAWS

— Oswalt —

Ensilmixers — Ensiloaders
Complete Sales & Service
McCULLOCH CHAIN SAWS
73 Models Now On Display

Washington Impl. Co.

Phone 325-2301

WASHINGTON, KANS.

Dauer Implement Company, Inc.

From 32 to 133 PTO H.P. (mfr. est. max.)

SEE THE NEW 966 TODAY ! IT FEATURES:
95.0 estimated horsepower. New 414 cubic inch Diesel Engine. Isomounts (lower sound level). Gauges instead of lights. New quiet cab. New hydr. couplers.

SEE US TODAY !

1969 IHC 1800 truck, 139" WB, 9000 lb. front axle, 18,500 lb. rear axle, air brakes, air horns, tachometer, V392 engine, aux. gas tank, 1000x20 rubber, extra good, power steering, 89,687 actual miles
1959 GHC 2 ton with tag axle
IHC 2MH corn picker mounted on M tractor, A-1
2 IHC No. 550 field cutters
IHC No. 50 field cutter
IF 546 Fox with 2-row head
F83 Gehl 2-row $250
IHC 950 grinder mixer 2 years old
Co-op PTO fertilizer spreader
30' Hillsboro springtooth harrow
No. 550 5x14 steerable plow
IHC 12' chisel
18½' Wilbeck tandem disk
3 IHC 806D tractors
IHC 706D tractor

Falun

Phone 913 668-1011

Falun Is 20 Miles SW of Salina

ROTO BALER trip-latch shield, $27.50 per kit. Can be installed in the field. Farrar Machine Shop, Norwich, Ks. 67118. Ph. 316-478-2212. SB38

FOR SALE — 5 rows Hesstons, IHC drive; 6 rows Roll-a-Cones, 16' IHC drive. Tom Smith, Yates Center, Ks., Phone 316 625-2837. x39

TRACTORS

1972 JD 4620 diesel, dual 18.4x38 fully equipped, 300 hours $11,500
1968 JD 5020 diesel, cab, dual 18.4x38, 3 pt., dual hyd., wts., 2500 hours $9450
1967 JD 4020 diesel, cab with air, dual 18.4x34, dual hyd., wts. $6650
1964 JD 4020 diesel, power shift, weights $4850
1967 JD 3020 diesel, roll guard canopy, weights $4450
1961 JD 3010 gas $2550
1970 JD 3020 diesel, fully equipped, excellent $6250
1959 JD 730 diesel, wide front, overhauled $2350
1967 AC XT190 diesel, cab, 18.4 x34 duals, 1300 hours .. $5650

OTHER TRADE-INS COMING IN SOON

1972 JD 4320 1971 Case 870
JD 70 LP Standard
1967 JD 4020 diesel
1967 JD 3020 gas
5 JD FB177B yellow top drills, rebuilt ..... $650-$750
IHC No. 10 20x8 drill $850
JD 313 corn head for JD 55 ..... $1375
JD 727 13' rotary mower, 1000 PTO $775
JD 27 flail mower, 14', 1000 PTO $1250

Viets Implement Co.

JOHN DEERE DEALER

Phone 316 331-2350

Paul & J. H. Viets

INDEPENDENCE, KANSAS

HESSTON ROW HEADS

1 set 4 flex-type
1 set 6 flex-type

FEEDER WAGONS

Kelly Ryan yellow 5x12 feeder wagon $695
Blair 5x12 feeder wagon mounted on Dodge truck $850
Blair 5x12, tandem wheels $695
New Kelly Ryan (Blair) 4x10 4x12 & 5x12 wagons, also 5x8 truck mount, all for immediate delivery

TRACTORS

1968 Versatile 145 4 wheel drive with cab $9995
1963 Oliver 1600, 3 pt. .. $2950

MISCELLANEOUS

68 Farmhand grinder mixer $1050
61 Farmhand grinder mixer with drop feeder $795
14' Miller offset disc ... $1450

Molz-Frick Impl. Co.

MINNEAPOLIS-MOLINE

1002 S. West St.
Phone 316 943-0201
WICHITA, KS. 67213

USED MACHINERY

1961 550 Oliver
1970 Ford 5000, 600 hours
1968 JD 3020
1968 856 IHC, cab
1967 Oliver 1550
2 525 Oliver combines
82 MF combines
2 565 semi-mounted plows 4 or 5 bottom
370 and 570 GT grain dryers, bargain priced

Peschel Bros.

1½ mile east of Marysville on Highway 36

Phone 913 562-2377
MARYSVILLE, KANS.

Gas & Diesel Shop Service

MOST up-to-date service shop in our area

Complete diesel testing equipment to take care of the majority of tractors.

Competent factory trained personnel — in hydraulics, diesel, electrical and general mechanical work.

BOWMAN'S

Phone 913-238-4103
Farm Impl. & Truck Co.
240 East Eighth
JUNCTION CITY, KANS.

BEAT CREDIT INVESTMENT
Buy Now — New Or Used
Waiver Of Financing Charges On Those With Approved Credit

JD 720G, 3 pt., good rubber clean
JD 3010G, real clean
JD 3020D, WF, real real clean
JD 3020D, engine overhauled, reconditioned
JD 4020D, WF, low hours
JD 4020D, WF, low hours, with cab
JD 620G with or without loader
Ford Golden Jubilee with PS, slick
IH 560D, WF and duals
MF 85D, good price on this
IH 806D, new rubber, reconditioned
MF 180D with wts. and equalizing hitch
WD 45 AC, good condition

COMBINES

MF 82, cheap, make offer
IH 101 with cab
MF 300 13' cab, reconditioned
C-II Gleaner with cab, 16'
JD 30, pull type
313 corn att., for JD 45, 55, 95
4 rows Roll-o-Cones

MISCELLANEOUS

JD 15 hole FBB drill, near new
MF 13' disk
IH No. 37 disk
JD 12' disk
3 pt. JD disk
Kewanee wheel winged disk
AC 4 row cultivator
3 pt. Krause chisel
JD C-II 12' field cultivator
JD 3 pt. springtooth harrow
JD 45 loader
Kelly loader for Ford
Sergeant loader for H or M
Grain-o-Vator 30 auger wagon
Grain-o-Vator 40 silage wagon
IH 4 wheel wagon with steel grain box
JD 4x14 semi-mounted plow
JD 5x16 semi-mounted plow
IH 540 semi-mounted plow
IH 311 FH plow
IH 414 FH plow
New 3 pt. blades $110
Demonstrated Grain-O-Vator 30 auger wagon

Machinery new or used can be purchased with a tractor with waiver of financing. See us for details. We have our lots full of other machinery. Stop, shop & buy — See Cal or Ed

Osage Farm Eq. Co.

Phone 913 528-3422 or 528-4410

OSAGE CITY, KANS.

From 32 to 133 PTO H.P. (mfr. est. max.)

SEE THE NEW 966 TODAY!
IT FEATURES:
95.0 estimated horsepower. New 414 cubic inch Diesel Engine. Isomounts (lower sound level). Gauges instead of lights. New quiet cab. New hydr. couplers.
SEE US TODAY!

NEW MACHINES

Fall Specials

New F766 gas tractor, 3 pt., TA, wide front, PTO $6870

USED MACHINES

D19 AC gas $2950
480 JD 9' mower conditioner in excellent condition .. $1095
Model N John Deere spreader $325
14' Krause tandem disc .. $575
IH No. 45T baler $175
1959 MM GB LP gas tractor with cab $895
1964 706 gas tractor $3550
Bearcat grinder mixer .. $995
5x12 Blair feed wagon .. $950
311 3x14 IH plow $195
AC 7 shank 3 pt. mounted chisel with gauge wheels .. $165

Neuman Hdw. & Imp.

Area Code 316
Phone 799-2128

WHITEWATER, KANS.

WANTED — Used auger wagon, JD No. 68 or similar make. Also 3 rows latest Hesston head hunters for Gleaner combine. James Fitzgerald, Mayetta, Ks., Ph. 913 966-2689. SB39

GUARANTEED USED TRACTORS

1968 4020D, 1 owner, good one
1966 4020D, power-shift, cab
1965 4020D, power shift
1969 3020 gas, wide front
1965 3020 gas, power shift
1965 3020 gas, wide front
1967 2510 gas, a good one
1967 AC XT190D, reconditioned
1966 AC XT190D, 2500 hours
1966 D-17 IV, wide front, 3 pt.
1965 IHC 706 gas, good one
1957 JD 720D, rollo or wide front
1957 JD 620, a good one
1954 JD 60, new motor
1953 AC WD 45
1952 IHC M, wide front
1951 IHC M, good one
1951 JD A 1952 JD B
Also several others

USED COMBINES

1968 JD 45, cab & very good
1962 JD 40 hi-lo, 10', cab
1959 JD 45 12', cab
1959 MF 82, 12', cab
1958 JD 45, 10', 210 cornhead
JD 55, 12' pickup reel
Also several others

CORN HEADS

1968 JD 3 row 38" for 95
1964 MF 22 for 72 MF
Also several others

Todd Tractor Co., Inc.

Jct. 36 & 63
913 336-2138

SENECA, KANSAS

Combines

1964 MF 300
1958 JD No. 45, good
MF 82, 14 foot
1957 Allis Chalmers with cab

TRACTORS

1960 Case 930 diesel
1966 MF 1100 diesel

MISCELLANEOUS

1964 JD 215 A swather
IHC No. 36 field cutter

Pfister-Rhodes Impl. Co.

913/439-6219

JAMESTOWN, KANS.

From 32 to 133 PTO H.P. (mfr. est. max.)

SEE THE NEW 966 TODAY!
IT FEATURES:
95.0 estimated horsepower. New 414 cubic inch Diesel Engine. Isomounts (lower sound level). Gauges instead of lights. New quiet cab. New hydr. couplers.
SEE US TODAY!

USED TRACTORS

1970 IH Cub 154 LoBoy with mower
1969 F856D IH with cab & 23" tires
1961 F560 LP
1960 F560D
1960 Farmall 460 diesel
1960 International 660 LP
Set of dual wheels 18.4x38, hub type
1967 Farmall 806 diesel with cab

USED EQUIPMENT

1961 Massey 92, cab, PS
1960 International 91 combine 10'
International No. 120 mower, 9'
1965 Int. 203 combine, 13'
1959 Int. 101, 12'
International No. 10 fertilizer drill, 16x8
18 foot grain bed and hoist
John Deere 17-ft. wing disc
IH No. 412 4x14 plow
Papec silage wagon

Wamego Truck & Tractor Co.

Phone 456-9661

WAMEGO, KANS.

FOR SALE — 1960 IHC 4x4 ¾T & 6x8 flatbed with grain sides, stock rack, tires good, mechanically good. Two antique wagon boxes. 4 Michelin pickup tires 700x15, good tread. Carlton 913 949-2289. x40

Christmas Special

One only — first come first served — Farmer-owned Massey Ferguson 1959 No. 82 combine SN220886, cut wheat this year, used 10 speed bicycle, turkey, ham, bushel of apples, 10 lbs. potatoes, 10' link sausage, 2 lb. box of chocolates, Stetson hat, Vac-u-fill gasoline or fuel pump — all of the above and delivered up to 200 miles for $1295. — $295 down and will finance the balance in yearly payments up to three years. If you cut 100 acres per year this combine will pay its own way & pay you for running it.

J. P. Humphrey Implement Co.

MF

132-140 N. 6th
Phone 316-825-4351
KIOWA, KS. 67070

Combine City USA —
We Trade For Anything

CRUSTBUSTER GRAIN DRILLS

Order now for price protection, and be able to have in time for spring planting. Price goes up on Dec. 18th. This applies to springtooths and row crop cultivators also.

USED DISCS

14' Miller offset, extra good
No. 1119 Krause 14'9" wide space, 2 years old
Krause 12'4" - 13'6" - 14'11" and BW JD 13'10", wide disc spacings
Two 11' Krause and one 10' Krause 7¼" spacings
Kewanee 17' wing disc
Eight other tandems to choose from
No. 50 IH pull type chisel 11'
GH 12' chisel, hyd. control

USED PLOWS

JD 5x16 semi mounted extra good
JD 4x16 fully mounted
Case 4x16 semi-mounted

SPECIAL PRICE

New 12'8" Krause offset
New 12'10" Hutchmaster offset

USED HAY EQUIPMENT

No. 905 NH swather, 14' auger head, Ford engine
No. 461 NH haybine
Allis 5 bar rake
3 pt. Ford mower
Ten used balers. Most of these have been reconditioned

Part of our new and used implements are in one of our warehouses. If you don't find what you are looking for, ask.

We are starting to receive our 1973 New Holland equipment. There is free finance until June 1st, 1973.

NEW 70 HP TRACTOR

If you are in the market for a 1655 Oliver diesel, check with us on a price that can't be beat.

We Have Roll-A-Cone Parts
New Grain-O-Vator
and Blair Feed Wagons
KRAUSE — CRUSTBUSTER
HUTCHMASTER
MINNEAPOLIS MOLINE

Gould's, Inc.

913-243-2609

KRAUSE
NEW HOLLAND
Practical in design · dependable in action

CONCORDIA, KANSAS

COMBINE CLEANUP SALE

Case 600, good condition
Case 1010, good condition
JD 334 cornhead, A-1 condition
Case 660, very good condition

25% Discount On Case 4 & 5 14" Plows

NEW HOLLAND

Coleman Implement INCORPORATED

case

Box 456 913-422-3040
BONNER SPRINGS, KS.
open 6 days a week

WANTED — PTO corn sheller. Armin Scripter, Abilene, Ks., 913 461-5642. x38

HESSTON HEADS

Six (6) Hesston heads mounted on a John Deere 95 combine w/ 18' platform. Hesston heads are in excellent condition, combine good condition.

SPECIAL PRICE
$2450.00

Sedgwick County Equipment Co.

1210 S. West
316-942-2215
WICHITA, KANSAS 67213

SEE THESE AT BENTLEY

525 Oliver 13' combine, all bean equipment & sprockets, four row Perryco maize savers, bargain at $2500
1255 Oliver diesel tractor complete, 3 pt., power steering, 290 hours, less than cost at $3495
8 yard Johnson scraper
Leyland diesel tractors, 18.4x30 tires, three point, power steering, power adjusting wheels, front weights. List price $6604
445 Long Fiat diesel, 45 HP, 3-point, live PTO, power steering $3850
550 Long Fiat diesel, 55 HP, 3-pt., power steering, adjusting wheels, live PTO $4950
95 Long 354, Perkins diesel engine, 18.4x34, 900x20 front, live PTO, power adjusting wheels. List $9450

OLIVER & LONG DEALER

WOLFE'S

SALES & SERVICE
316 - 432-5230
BENTLEY, KANSAS

COMBINES

1966 IHC 403 15'
1966 IHC 403 12'
1959 IHC 151 14' extra clean
1958 IHC 151 14' good
1969 G, cab, new 20' header, spreader
1963 MF 92 Super 14'
1959 JD 55, 14'

TRACTORS

M&W set of axle duals with tires for JD 4020
1965 AC 21, cab & overhauled
1968 AC 180D
1966 Ford 5000 gas
1968 190XT diesel with cab, dual wheels, overhauled engine
1969 190XT Series III
1968 IHC 60
1969 Owatonna custom 900 hyd swather, 14'
BMB Hay Saver 12
Gehl mixer
Mix-All mixer mill
JD roller mill, PTO, portable

Sweetland-Hinson Equipment

Phone 316 221-0300

WINFIELD, KANSAS

COMBINES

JD 95 combine with cab, diesel engine
IH 181 combine, 18' headers
JD 335 cornhead for 95 combine, adjustable row spacing, very good

TRACTORS

2 JD 730 tractors, electric start, 1 row crop, 1 standard
JD 720 with rock shaft
831 Case tractor
214T JD baler
214WS JD baler
1880 NH SP forage harvester with cab, 653 Detroit Diesel engine, 3 row 30" head

Bergmeier-Taylor Equipment Co.

Phone 913-675-3215

JOHN DEERE

HOXIE, KANSAS

GOOD 1958 A Gleaner, 12' header with 4 good Hesston milo savers, only $2495. Also 1959 MF 92. cab, with 4 milo savers, only $2995. Nickel Bros. Buhler, Ks. SB39

Christmas Special

One only — first come first served — Farmer-owned Massey Ferguson 1959 No. 82 combine SN220886, cut wheat this year, used 10 speed bicycle, turkey, ham, bushel of apples, 10 lbs. potatoes, 10' link sausage, 2 lb. box of chocolates, Stetson hat, Vac-u-fill gasoline or fuel pump — all of the above and delivered up to 200 miles for $1295. — $295 down and will finance the balance in yearly payments up to three years. If you cut 100 acres per year this combine will pay its own way & pay you for running it.

J. P. Humphrey Implement Co.

MF

132-140 N. 6th
Phone 316-825-4351
KIOWA, KS. 67070

Combine City USA — We Trade For Anything

CRUSTBUSTER GRAIN DRILLS
Order now for price protection, and be able to have in time for spring planting. Price goes up on Dec. 18th. This applies to springtooths and row crop cultivators also.

USED DISCS
14' Miller offset, extra good
No. 1119 Krause 14'9" wide space, 2 years old
Krause 12'4" - 13'6" - 14'11" and BW JD 13'10", wide disc spacings
Two 11' Krause and one 10' Krause 7¼" spacings
Kewanee 17' wing disc
Eight other tandems to choose from
No. 50 IH pull type chisel 11'
GH 12' chisel, hyd. control

USED PLOWS
JD 5x16 semi mounted extra good
JD 4x16 fully mounted
Case 4x16 semi-mounted

SPECIAL PRICE
New 12'8" Krause offset
New 12'10" Hutchmaster offset

USED HAY EQUIPMENT
No. 905 NH swather, 14' auger head, Ford engine
No. 461 NH haybine
Allis 5 bar rake
3 pt. Ford mower
Seven used balers. Most of these have been reconditioned
Part of our new and used implements are in one of our warehouses. If you don't find what you are looking for, ask.
We are starting to receive our 1973 New Holland equipment. There is free finance until June 1st, 1973.

NEW 70 HP TRACTOR
If you are in the market for a 1555 Oliver diesel, check with us on a price that can't be beat.

We Have Roll-A-Cone Parts
New Grain-O-Vator
and Blair Feed Wagons
KRAUSE — CRUSTBUSTER
HUTCHMASTER
MINNEAPOLIS MOLINE

Gould's, Inc.
913-243-2609

KRAUSE
NEW HOLLAND
Practical in design · dependable in action
CONCORDIA, KANSAS

COMBINE CLEANUP SALE
Case 600, good condition
Case 1010, good condition
Case 334 cornhead, A-1 condition
Case 660, very good condition
25% Discount On Case 4 & 5 14" Plows

NEW HOLLAND
Coleman Implement INCORPORATED
case
...456 913-422-3040
BONNER SPRINGS, KS.
open 6 days a week

WANTED — PTO corn sheller. ...n Scripter, Abilene, Ks., ...61-5642. x38

HESSTON
Six (6) Hesston ... on a John Deere ... 18' platform ... in excellent ... good condition
SPECIAL $24...
Sedgwick ... Equipment ...
WICHITA ...

SEE THESE ...
525 Oliver 13' ... equipment ... row Perry ... bargain at ... 1255 Oliver ... plete, 3 pt ... 290 hours ...
8 yard Johnson ... Leyland diesel ... tires, three ... ing, power ... front weight
445 Long Flat ... point, live PTO ... ing ...
550 Long Flat ... pt., power ... wheels, live PTO
95 Long 35 ... gine, 18x34 ... live PTO, ... wheels. List
OLIVER & LO...
WOLF...
SALES & ...
316-...
BENTLEY ...
COMB...
1966 IHC 403 ...
1966 IHC 403 12' ...
1959 IHC 151 ...
1958 IHC 151 ...
1969 G, cab, ... spreader
1963 MF 92 ...
1959 JD 55 ...
TRAC...
M&W set of ... tires for JD ...
1965 AC 21, cab ...
1968 AC 180 ...
1966 Ford 3000 ...
1968 190XT ... dual wheels ... gine
1969 190XT Series ...
1968 IHC 60 ...
1969 Owatonna ... swather, 14' ...
BMB Hay Saver ...
Gehl mixer
Mix-All mixer ...
JD roller mill ...
Sweetland ... Equip...
WINFIELD ...
COMB...
JD 95 combine ... engine
IH 181 combine ...
JD 335 cornhead ... bine, adjustable ... very good
TRAC...
2 JD 730 ... start, 1 row ...
JD 720 with ...
831 Case tractor ...
214T JD baler ...
214WS JD baler ...
1880 NH SP ... with cab, 60 ... engine, 3 row ...
Bergmeier ... Equipment ...
JOHN DEERE · HOXIE ...
GOOD 1953 A ... header with 4 ... milo savers, ... 1959 MF 92 cab ... savers, only $395 ... Buhler, Ks.

New Tractor Trading Time

...TEREST WAIVED UNTIL MARCH 1, 1973

...0 — 3000 — 4000 — 5000 — ...0 — 8000 — 9000 — Equipped ...ut any way you would ...ose. 30 HP to 135 HP to ...ose from.

USED TRACTORS
...d 8000, fully equipped, 1100 ...ours
...d 6000, reconditioned, sharp
... 4020D SR
... 4010, LPG
...I 706, LPG, sharp
...se 930D, good
...se 800D
... Ford gas
... Ford gas
...C 3414 gas with IHC loader
...C M with Ellison loader, ...ood
...C 300 gas with 3 pt. hitch
...eral Ford 8n's, real sharp
...w Ford 340 compact loader, ...ill sacrafice
...d 9N with loader

SWATHERS
...d Owatonna 92, 14' auger ...ith conditioner
...d Owatonna No. 30 ready to ...o

FORAGE HARVESTERS
... F600 SP Farmhand with ... row head
... JD No. 38 2 row
... Fox 1000 with flail head ...d 2 row head
...d 612, 2 row head

COMBINES
...d Ford 640 gas with cab & ...' platform

FEEDING EQUIPMENT
...ar heavy duty ensilage ...ader mounted on Ford trac...r, hydr. conveyor
...al good Gehl forage boxes ...th tops and bunk feed ex...nsions
... Kelly-Ryan 4x12 feed ...agon
... used feeder wagon
... Kelly Ryan, Grain-O-Vator ...d Farmhand boxes on hand
... Owatonna and Farmhand ...xer mills

LOADERS
... Twin-draulic 6' bucket ...th 2040 mountings
... Farmhand, GB, Dual and ...rd loaders on hand

TILLAGE EQUIPMENT
... Sunflower flexible offset ...sc on hand
...e in and see the new Hutch...son Royal Offset Disc, the ...nest offset disc offered ...day.
... Krause 16' tandem disc

MISCELLANEOUS
...ary mowers, several makes, ... sizes
...t dozer blade for Ford 800 ... dirt moving equipment on ...nd

...HAWK-BILT BALER — THAT MAKES THE BIG, BIG, BIG BALES

...BPH Tractor Co.
Ford Tractors, Equipment
1035 W. 4th
316 663-3389
...UTCHINSON, KS. 67501

...y Now And Save

...rest waiver on new & used ...bines & tractors — 2 carry... 1970 F combines in stock. ...eral good used older model ...& 14' combines, would be ...od for a second machine. ...riced for a quick sale.
...w 40" cornhead in good con...tion
... gas
...armall
... Terra-Tiger in good condi...n
... IHC plow
... 3-pt. mounted plow
...5x16 semi-mtd. plow, spring ...ip beams, Category II 3-pt. ...tch, very good condition

...Cuba Impl. Co.
Phone 913 729-3856
CUBA, KS.

... SALE — 1963 IHC Scout ...up, 4x4, extra good condi... Phone 316-295-4183, Dar... Reyer, Burdick, Ks. x38

1972 970 Case tractor new
1970 AC A330 corn head, 3 row, like new
1967 Oliver 525 combine, cab, reel header control and 2-row corn head
1968 IHC 205 combine, header control, pickup reel, real sharp
227 corn head, real sharp
IHC 403 combine $2500
3 MF 510 diesel combines
401 gas combine
Two 300 MF combines
Three 422 corn heads MF
Two 321 corn heads MF
222 corn head MF
Good supply of used tractors

Merz Farm Eqpt.
Phone 402
245-2419
FALLS CITY, NEBRASKA

TRACTORS
1964 Deere 4020D
1968 Deere 4020D
1968 3020D, power shift
1958 Deere 620
1955 Deere 60
1952 Ferguson 30
B44 JD G48 JD
Moline GB diesel

COMBINES
1962 Baldwin A
1961 Baldwin A
1960 2 row Allis cornhead
1961 Deere 95
1959 Deere 55 & 95
1958 IHC 101
1970 Donahue combine trailer

FORAGE HARVESTERS
1968 Deere 34 2 row
Can go 30" or 38" on above
1964 Gehl 2 row

FEED WAGONS & GRINDERS
Grain-O-Vator 60 on tandem
Old Gehl front unload wagon
Letz 225 grinder mixer

DISKS & HARROWS
16' Ford 3 pt. with Borell
9' Richardson 3 pt. mulch treader
17' Kewanee fold over disk
JD 12' RWA with AF brgs.
14' Miller 2 way
10' Krause 14' Deere BW
26' or 33' Field Master No. 14

PLOWS
4x14 Ford cat. 1
4x14 JD pull, hyd. or G.L.
Allis 5x16 semi-mtd.
810 JD plow 3x14 mtd.
810 JD plow 4x14 mtd.

MISCELLANEOUS
24T & 14T Deere balers
9' single bar chisel
Two IHC 4 row rotary listers
IHC 5' pull rotary mower
DF168B drill, Deere
B168 drill, Deere
45 & 45W Deere loader
46 Deere loader, 3010, mech. bucket
2 row JD rotary lister
IHC 55W, 66 Holland & Oliver 50 balers
Old sears rake
JD 5 mower, good
JD & Krause 8' tiller
Post driver, PTO. 3 pt.

SHOUSE IMPL. CO.
JOHN DEERE
Abilene, Kans.

Store	913 263-3051
Ed Shouse	913 263-1066
Ron Shouse	913 263-4515

Tractors

1959 JD 730 diesel, elec. start
1955 JD 70 gas
1966 JD 3020 row crop gas

MISCELLANEOUS
10' Graham Hoeme chisel
JD HH 4 wheel spreader
2 301 JD spin spreaders
JD L 2 wheel spreader

WHEEL DISC HARROWS
John Deere BW 12-foot
John Deere RW 12'
IHC 10 foot
2 Dempster 4 row listers

Newton Tractor & Impl. Co.
JOHN DEERE
1302 S. Kansas
316/283-2220
NEWTON, KANS.

From 32 to 133 PTO H.P. (mfr. est. max.)

SEE THE NEW 966 TODAY !
IT FEATURES:
95.0 estimated horsepower. New 414 cubic inch Diesel Engine. Isomounts (lower sound level). Gauges instead of lights. New quiet cab. New hydr. couplers.
SEE US TODAY !

WINTER SERVICE
SPECIAL
ON TRACTORS
Regular Labor $25
SPECIAL
$12.50
Plus Parts
HI-TRAN OIL
Regular $1.85 gal.
SPECIAL
$1.49
with above tractor work

NEW, AT DISCOUNT
No. 55 IH 7' chisel plow
IH No. 35 rake
550 & 650 direct throw field cutter

USED MACHINES
403 combine
2 IH 101 combines
IH 151 combine
MM combine
52 Baldwin combine
2 ro wcornhead for 101 & 151 combines
930 Case diesel tractor
Farmall 706 diesel
64 806D tractor, completely overhauled
51-41-44 Farmall M tractors
IH W6 tractor
Graham Hoeme 10' chisel plow
IH 10' chisel plow
IH No. 16 field cutter 1-row
Kewanee 11'4" wheel disc
IH 370 wheel discs 10'9" & 12'
Case 4x14 pull plow
IH No. 10 combination grain drill16x8
JD 16x8 fert. drill
Hume 14' pickup reel on 151 combine

BALER — 46W

USED TRUCKS
1970 IH Scout with trail top, 4 wheel drive
1970 Chev. ½ ton 3 spd. pickup
1969 Chevy ½ ton, V8, aut., air & power
1960 Chev. ¾T with grain box and stock racks

SEE US FOR —
NEW AND USED CARS
FARMHAND EQUIPMENT
LILLISTON CULTIVATORS
ROLL-A-CONE
MILO HARVESTERS

AULD CHEVROLET
461-5414
WAKEFIELD

From 32 to 133 PTO H.P. (mfr. est. max.)

SEE THE NEW 966 TODAY !
IT FEATURES:
95.0 estimated horsepower. New 414 cubic inch Diesel Engine. Isomounts (lower sound level). Gauges instead of lights. New quiet cab. New hydr. couplers.

Maize Harvest Specials

COMBINES
2 IH 101 12', field ready
IH 151 15' field ready
JD 55 14', excellent condition
IH 403 diesel, 18', late machine

Sedgwick County Equipment Co.
1210 S. West
942-2215
WICHITA, KS. 67213

WANTED — 4 row Hesston head for JD 55 combine. Duane Elsasser, Wakefield, Ks., Phone 913 388-2189. SB39

WANTED — HESSTON and Roll-A-Cone row crop savers. Fred Mann, Waterville, Ks., 913-785-2117. SB39

1966 AC 190 gas
2 used WD tractors, 1 with wide front end
WD 45 diesel, wide front
H Farmall
Farmall 460 diesel
CA Allis tractor, plow and cultivator
D19 diesel
JD 50
Two used Peerless roller mills
Allis 11' wheel disc
11' Krause wheel disc
4x16 AC high clearance plow
10' Kewanee wheel disc
AC manure spreader
International manure spreader
New Farmhand manure spreader at discount price
Used Snowco feed wagon
Letz burr mill

TRUCKS
1962 Scout, 4 wheel drive
1952 Ford ½ ton
1948 IHC with bed & hoist
1966 International ½ ton pickup
1963 ¾ ton Ford
1959 ¾ ton International 4x4
1954 ¾ ton International
New & used tractors — waiver of finance to March 1973. Balers & Forage Harvesters to May 1, 1973.

Buchman Farm Sply.
IHC TRUCKS
Phone
913 229-6619
ALTA VISTA, KANSAS.

JOHN DEERE

1961 JD 45 combine with PS
1957 Massey No. 60 combine
3 used pickup reels
6 row Roll-A-Cone attachment
JD 15A flail chopper
JD No. 33 PTO spreader
IHC No. 33A loader
1970 AC 160 diesel tractor
1969 JD 4020 diesel with cab
1969 JD 4020 diesel less cab
1967 Ford 6000 diesel
1962 IHC 460 diesel
JD F145 4x16 plow, semi-mt.
JD F125 3x16 plow, 3 pt.
JD F620 4x14 pull plow
JD 555 4x14 pull plow

SEE US FOR
Gehl - Hesston - Crustbuster
Danuser - Big Ox - Grain-o-Vator
GB loaders & Century sprayers

Tri-County Sales
George Munkres
Phone Collect
BL 8-2249 or BL 8-2991
HERINGTON, KANSAS

MACHINERY
1967 Gleaner A-II, 14' cab. Hume reel, big tires
1960 Gleaner A, 14' cab
1959 Gleaner A, 14', cab
1957 Gleaner A, 14', cab
1959 JD 45, 12'
1955 JD 55 with cab
1964 JD 3020 gas
1964 Ford 6000 diesel
1959 AC D17, propane
1955 WD 45
1 set 4 row pickup guards

NEW
Big Ox blades — 8'
Habco grain dryers
Gehl grinder-mixers & wagons
Hume reels

BEFORE YOU BUY
"SEE BUTCH"

Waterville Motors
Phone 913
785-2731
WATERVILLE, KANSAS

COMBINES
1968 Gleaner G, gas, cab, 20'
1964 Gleaner E
1963 Case 600
1959 IHC 101
1957 John Deere 55

Ostlund Implement
214 Cedar
913 243-4088
CONCORDIA

FOR SALE — International grain drill. Also 11 second litter gilts. Wanted to buy — PTO hammermill on wheels. Altwegg Bros., Riley, Ks. 913-485-2477. SB38

USED MACHINES
2 row 40" cornhead for Gleaner E. Price $1100
Model 438 Oliver 10' swather
1967 D-17 Series 4 3-pt.
1969 Gehl 115 MX grinder-mixer, fully equipped $1700
1968 Gehl 65 MX fully equipped
1967 MF 300 combine with cab, hyd. reel
1969 MF 222 cornhead
1958 Gleaner A
1959 JD 45 combine, slick $1200
Int. 303 combine with 228 pickup cornhead
1968 Gehl pickup attachment for FH188
AC B tractor with Continental 60" belly mtd. mower
New AC 220 .... $10,990
New AC 190XT Series 3
New AC 200, just arrived
New AC 185
Just arrived Hesston Stackhand 10
Kewanee chisel plow at a great savings
Massey Harris 60, 12', real slick
Papec grinder mixer
Parts for Hesston Head Hunters
Roll-a-Cones on hand

Seneca Impl. Co.
Phone 913
336-2621
Hiway 36 West
SENECA, KANSAS

From 32 to 133 PTO H.P. (mfr. est. max.)

SEE THE NEW 966 TODAY !
IT FEATURES:
95.0 estimated horsepower. New 414 cubic inch Diesel Engine. Isomounts (lower sound level). Gauges instead of lights. New quiet cab. New hyd. couplers.
SEE US TODAY !

COMBINES
1966 IH 303 with cab, 10' and cornhead
1957 IH 101 with cab, 10'
2 older 101's, 10'
Massey No. 60 12' combine

TRACTORS
1969 F1256D with cab
1964 IH F806D, overhauled
1964 IH F806D, good
1966 JD 3020 gas, extra good
1962 MF 35 gas, new motor
IHC 560 gas, wide front
IH 460 gas
Massey 85D, standard, 3 pt.

Kuhn Truck & Tractor Co.
1548 E. 23rd
Phone 913
843-2440
LAWRENCE, KANSAS

FOR SALE
1968 GMC 7500 cab over truck with tag axle, new 20' Knapheide box with hoist
Massey Ferguson Model 82 combine, motor overhauled, 14' platform $1000
JD 1968 Model 95 combine, 19' header with cab $6950
American loader with hay basket, steel teeth and 5' scoop $150
9 New Blair wagons just unloaded — 5x8 truck mounted, 4x10 wagons, 5x12 feeder mixers ready to go.

Kaser Impl. Inc.
JOHN DEERE
Phone 913
346-2511
OSBORNE, KANSAS

FOR SALE — 24 bushel calf self-feeder & winter front for 2510 JD & others. Raymond Schurle, 913-539-3249, Manhattan. SB38

TRADE LP setup on 1965 C-II Gleaner for gas setup. Osage Farm Equipment Co., Osage City, Ks. SB38

FOR SALE — Good used Oswalt ensiloader; new Peerless roller mill; 13 ton bulk grain tank. Delphos, Ks. 913-523-4416. SB39

Special Fall Sales At Close-Out Prices

on equipment in stock. Interest free on nearly all equipment in stock. Don't forget 7% interest credit.

COMBINES

1967 MF 300, 18.4 tires, 13' header with hyd. reel, completely overhauled
1968 Gleaner G, sharp
1959 John Deere 45
1959 Gleaner A
1 only 1970 Gleaner F, new, below cost

MISCELLANEOUS

Grain-O-Vator 55 feed wagon, used very little
AC snap coupler blade
Farm Hand grinder-mixer, sharp
Brady grinder-mixer
N-H 180 bu. tank type spreader new, at discount
NH Model 790 358 bu. spreader
All sizes NH grinder mixers in stock and ready

SPECIAL PRE-INVENTORY YEAR END SPECIAL PRICES ON ALL A-C — N-H — KRAUSE MACHINERY IN STOCK

Closed Sundays
Except For Emergency Parts Service Only

Meinhardt Farm Eqpt.

913 456-2310

NEW HOLLAND

WAMEGO, KS.

COMBINES

New MF 410G, 18'

USED COMBINES

1971 410G 18' $8400
1960 92 Super 14' $3200
1958 82 14' $500
1955 80 14' $500
1951 26 12' $400
1950 26 12' $300

USED BALERS

MF 12 PTO twine $1750
IHC 46T PTO $300

MISCELLANEOUS

MH 444 diesel, std. $750
1967 Gehl Chop King with 2-row head
NH field cutter $150
MM 6 row planter $150

WANTED

MH 44 Special gas or diesel, row crop or wide adjustable axle.

Radke Implement

Rt. 2, Russell

913-483-2308
316-935-2416

MILBERGER, KANSAS

NEW EQUIPMENT

New 420 Owatonna grinder mixer

USED EQUIPMENT

1968 Gleaner with cab & 14' header, very slick
1959 JD 95 combine with cab
Soybean floating header att. for 95 JD
190XT diesel, Series III, excellent condition.
11 shank Allis chisel $350
1968 F 15' header, cab, excellent condition
F330 cornhead, 3 row, very good

Rhine Impl. Co.

913-325-3176

WASHINGTON, KANS.

Benne Machinery

SALES & SALVAGE

Tractor, combine and machinery salvage parts at a bargain. Also used tires of every description.

EVERETTE BENNE, MGR.
Phone 913-243-4662
CONCORDIA, KANSAS

FOR SALE — 8' hopper for Kewanee elevator. Jonas Eitel, Durham, Ks. x38

TRACTORS

1966 JD 4020D, syn., wide frt., 3 pt., 1 valve, dual wheels $5650
1962 JD 4010D, ROM, 3 pt., IV $4100
1962 IHC 460D, tricycle, FH, TA $1850
1957 JD 620 gas $1550

COMBINES

1963 Massey Super 92 14' with cab, real good $2995
1966 JD 95, 16', cab, overhauled field ready $5995
1962 JD 95, 16'
1954 IHC 141, 14', cab
JD 434 N corn head, 4 30", 95 mtgs.

USED EQUIPMENT

3 JD BW 13'10" tandems ..... $600-$675
1710 BW
Snowco bale loader $125

DEALERS FOR
Mayrath Augers
Lilliston Cultivators
American Products
Orthmann Products

Schleif Impl. Co.

Phone
402 768-6077

HEBRON, NEBRASKA 68370

FOR SALE
NEW MACHINES AT BIG END OF YEAR DISCOUNT

JD bulldozer 9'
Waldon dozer 9'
No. 37 JD mower
307 wheel type Gyramor JD
No. 800 & No. 900 GB loaders
No. 420 Hesston swather 14'
1968 4020 diesel, slick
1966 4020 diesel, overhauled
1971 4320 with cab & air, 500 hours
1967 1030 Case, new motor, fully equipped
1967 930 Case, fully equipped
1969 730 JD diesel, narrow front, priced to sell
14' Miller disc, slick

INTEREST WAIVER PLAN

Blanding Impl. Co.

738-3066

BELOIT, KANS.

TRACTORS

1962 4010 diesel with duals
1965 3020 G
1962 3010 diesel
1959 730 diesel
IH H with loader

MACHINERY

No. 40 JD spreader
F145 4x16 plow
55 JD combine
14T baler, overhauled
Farm Hand loader
6 row 71 Flex planter
Papec forage harvester
JD No. 8 mower
JD 45 loader
IH 3x16 pull, hyd.
JD 55 3x14 hyd.
Oliver 3x16 plow
210 corn att.
JD 3 section rotary hoe
PA30C planting att.

W W Smith & Sons

420 5th

632-3148

CLAY CENTER, KS.

1962 Massey 65 gas
1956 JD 60
1955 IH 400, wide front
Several Ford 8N and 9N tractors
1956 JD 70 diesel with wide front, 3 pt., power steering
1963 MF 50 diesel
1951 Oliver 77
1952 IH M, wide front
IHC Farmall H, choice of 3 3 pt. blades new and used

Lund Implement

GREEN, KS. 913-944-2221
Home Phone 913-293-5677

FREE CATALOG — 24 pages of year end clearance savings — International, Massey Ferguson, Farmhand, Owatonna, Du-Al, Schaefer, Speed King, Mayrath, New Idea, plus hundreds of used tractors and farm machines. Want to save money? Write for free catalog. Bridgeport Equipment Company, Bridgeport, Nebraska. SB39

PRE-INVENTORY PRICE REDUCTION ON ALL NEW AND USED EQUIPMENT

NEW FORDS

9000 16-speed, 100" axle, duals
9000 16-speed, 100" axle, weighted
8000 16-speed, 100" axle, weighted
Two 7000 Row Crop
Two 5000 Row Crop
131 19' chisel plow with hyd. wing lift
30' Noble springtooth
Ford forage wagon

SAVE $3000
On New 900 Owatonna Swather

USED

1971 Hesston 500 swather, 14', diesel
1968 Hesston 600 swather, 14', gas
504 IHC tractor, wide front, 600 hrs.
Three 6000 Fords
4000 gas 10 speed and Davis loader
Three 800 Fords

Wilkerson Eqpt. Co.

INCORPORATED

Ford Tractors, Equipment

SALINA, KS.
913-827-2846

LUCAS, KS.
913-525-4525

Specials

COMBINES

101 IHC
Super 92 MH combine
1961 Gleaner C
1956 Gleaner A
JD 95 with cab
1958 Gleaner A with cab
1964 C-II, cab
1968 G gas, cab

TRACTORS

IHC H with mounted lister
1966 I-806 diesel, cab & duals
GB Moline, good
W6 IHC, gas
190 XTD
JD mounted 10 shank chisel
Model 270 Owatonna swather
C440 cornhead
Donahue implement carrier 9' x 28'

A & W Eqpt. Co.

913-738-3379

BELOIT, KS.

USED COMBINES

MF 300 combine, very clean
MF 92 combine

USED TRACTORS

Farm Hand manure loader
1952 Super M
1969 180 MF
1952 Super M Farmall
1954 Model 60 JD with Wenger loader
1967 175 MF, overhauled

NEW TRACTORS

180 · 1080 · 1130 · 1150 · 1500

NEW COMBINE

410 Gas — Secrifice below dealer's cost

Service Is What We Sell

Tanking Eqpt. Co.

Phone 913
336-2387

SENECA, KANSAS

TRACTORS

IHC 706 propane, overhauled
Allis D19 diesel, wide front
JD 2510 gas, overhauled
JD 3020 diesel
JD G tractor, good
JD 60, PS, good

HAY BALERS
ENSILAGE HARVESTERS
DISK HARROWS ALL SIZES

Emporia Impl. Co.

BILL JOE

316 342-3146

1923 W. 6th

EMPORIA, KANS.

FOR SALE — 6 Hesston heads with double drives for 45, 55 or 95 John Deere combine. One year old and in good condition. 913-744-2101 or 913-744-2103. SB38

FARM MACHINERY ADVERTISING

For sale 1030 Case tractor, new tires, 3 pt. hitch, hyd. & power steering, new low price $4900.

1971 Model 970 Case tractor, 1200 hrs. use, with factory cab, new tires, 3 pt. hitch, wts. etc. This tractor looks like nearly new at about half price $6499

Looks like peace is sure to come — Kissinger on his way over again to make peace. What would Dick do without him?

800 Case diesel tractor — this is a good unit, needs maybe a set of rings, otherwise perfect $1295. I liked the advertisement saying Nixon now more than ever.

Used Blair 5x12 170 bu. feed wagon $1050. Have good stock of feed wagons at present. Try us now — will deliver anywhere.

Allis Chalmers C tractor with cultivator $295. 1965 Case 530 3 pt. hitch tractor, 1500 hrs., only $2495.

Watergate affair is now being taken charge of by Corpse of Engineers. Used 800 Case combine, has engine and will run, $795. 600 Case combine, has engine & runs, $1495. 2 Gleaner A's, LP gas, 61 models but are real clean machines. Will take $2150 for choice.

We just passed a $400 million dollar election. Imagine how much graft must be involved — one senator from Texas spent 2½ million dollars to be elected. What graft.

15' Case wheel disc, good set of blades $745. 4 bottom 16" Case wheel plow, A Series, $649.

Do you suppose what really happened to Kay, he spent too much time out in his field looking for his heritage?

Good used schoolhouse bell, rings good, $99, has cradle; bronze bell church type, could be used for freedom ringing bell, $599, no cracks.

Did you see where Atty. Gen. Miller going to sell his slot machines? Should have auction maybe.

3 Tucker soil movers in stock, 10' & 12' sizes — Full stock of Homelite & Stihl chain saws Case and Allis

Longhoter Supply

Below The Dam
EV 2-2620
MARION, KANS.

Christmas Special

One only 1966 Massey-Ferguson combine SN 10036, new cab, new air conditioner; new 10 spd. bicycle, 10 gal. antifreeze, new 12V battery, turkey, ham, 10' link sausage, 24 cans assorted vegetables, 24 cans asst. fruit, 4 each T-bone, rib and sirloin steaks, toy tractor, toy combine, pr. panty hose, bushel of apples, a gal. vinegar, 1 gal. cider, 10 lbs. Kansas channel catfish, 10 lbs. potatoes, Stetson hat ..... All of this for $5995 Can get up to 4 yrs. financing. 1966 Massey-Ferguson 510 combine SN4809, new cab & air conditioner, new Vac-u-fill fuel pump, cab heater, Lincoln Grease gun, 11 pc. combination wrench set, 14' log chain, picnic jug, 10 speed bicycle, 7" power saw and tractor radio. All of this for $6996

Humphrey Impl. Co.

Phone 316
825-4351

KIOWA, KANSAS

MINI-MAC 61

By McCulloch

The only chai nsaw selling under $100. It will cut right along with a big saw.

K-HILL

ENGINE SERVICE
Next To Sale Barn
E. US 24 913-776-4181
MANHATTAN, KANSAS

---

5 ROW Roll-A-Cone, 30" rows for 13' platform. Francis Weber, Blue Mound, Ks., Phone 913 756-2377. x38

FOR SALE — 220 Letz PTO burr mill with 12' auger. Jack Manville Jr., Cottonwood Falls, Ks. Phone 316-273-8311. x38

FOR SALE — 1961 830 Case diesel tractor, row crop, WF, PS, LPTO, 3 pt., motor needs overhaul. David Carlgren, Concordia, Ks., 913 243-1217. x39

FOR SALE — 1955 Ford 750 tractor with rebuilt motor and 8' Hobbs bull trailer, real good condition. 913 238-6361, Junction City, Ks. SB38

WANTED TO BUY — Used wide front adjust axle for IHC H 1950. Harry Beavers, Carlton, Kansas 67429. Phone 913 149-2878. x39

FOR SALE — 1931 Model A Ford pickup, body in perfect condition, engine good. Phone 913-598-2242. x38

---

1 ROW 10' bar Roll-A-Cone, hookup for 45 JD combine; 10' Hume reel; Grain-O-Vator 30 feed wagon. Joseph C. Heise, Scranton, Ks. 913 793-2588. x38

WANTED — 5 Hesston Head Hunters complete. Harry Mitchell, Randolph, Ks., Phone Leonardville 913-293-5370. x38

FOR SALE — Allis Chalmers combine with single row Duncan milo master. Kenneth Olson, Green, Ks., Phone 913 244-2431. x38

FOR SALE — One Hume reel for 14' Massey 92 or 82 combine. Kenneth Crowther, Phone 320, Roxbury, Ks. x39

WANTED — D17 Allis or IHC 50 or other utility type tractor. Send price, etc., Box 503, Hutchinson, Ks. x41

FOR SALE — M Farmall, power steering, excellent shape, reasonable. Single front wheel for Farmall $35.00. 913-895-4247 Baileyville, Ks. x38

HESSTON ROW harvesters, several used sets. Combines, nice farmer owned 1966 C-II Gleaner; nice 1963 C Gleaner; clean 1958, 1959 Massey Ferguson 92's, shedded; 1957 JD No. 6; 1958 A Gleaner. Tractors: 1968 1030D 3 pt., cab, new tires; 1956 Massey Hi-Profile No. 50, reconditioned motor, new tires. Several Hume reels. Used cabs for combines and tractors. Also good deal on new cabs. Nickel Bros., Buhler, Ks. SB38

WANTED — 8' ensilage bucket for Farmhand F10 loader. Phone 913-546-2388, Marquette, Ks. x39

FOR SALE — Hesston & Roll-A-Cone row crop savers. Fred Mann, Waterville, Ks., 913 785-2117. SB39

WANTED — V snow plow for wide gauge D6. For Sale — parts off Daffin portable grinder, International R120 pickup, 3 bottom mounted plow, post hole digger, 150 gallon fuel tank. John Schweitzer. Morrill, Ks. Phone 913 459-2895. x38

FOR SALE — IHC Farmall M tractor, slick & clean. Call 316-785-2161 after 8 pm. x40

FOR SALE — 1949 John Deere B tractor, good condition. Phone 913-337-2758. Leo Goeckel, Hanover, Ks. 66945. x38

WANTED — Fast hitch baler, 4 wheel drive. Sam Curry, Council Grove

---

FOR SALE — John Deere A, $100. DC Case $100. Elvin Pracht, Council Grove, Ks., Phone 316 884-2955. x38

1962 CASE 800 gas, Case-O-Matic, wide front, 3 pt., good shape, $1350. Ben Engelken, Goff, Ks., Phone 913 868-2385. x38

FOR SALE — 2MH International 2 row mounted corn picker with No. 10 shelling attachment. Can use picker without attachment. Implement has always been shedded, $300. Frank Revere, Ph. 316-767-6421, Council Grove, Ks. 66846. SB41

3200 COMBINE, good condition Oliver 33. Factory built loader, fits on AC tractors. Hillsboro 316-947-3810. x38

FOR SALE — 1963 two wheel PTO silage & grain mixer and feeder wagon. Size 140. Dale Steward, Clay Center, Ks. x38

Mobile Homes

FOR SALE — Great Lakes 12x60 2 bedroom. Phone Westmoreland 913-224-3556. x39

FARM MACHINERY ADVERTISING

For sale 1030 Case tractor, new tires, 3 pt. hitch, hyd. & power steering, new low price $4900.

1971 Model 970 Case tractor, 1200 hrs. use, with factory cab, new tires, 3 pt. hitch, wts. etc. This tractor looks like nearly new at about half price $6499

Looks like peace is sure to come — Kissinger on his way over again to make peace. What would Dick do without him?

800 Case diesel tractor — this is a good unit, needs maybe a set of rings, otherwise perfect $1295. I liked the advertisement saying Nixon now more than ever.

Used Blair 5x12 170 bu. feed wagon $1050. Have good stock of feed wagons at present. Try us now — will deliver anywhere.

Allis Chalmers C tractor with cultivator $295. 1965 Case 530 3 pt. hitch tractor, 1500 hrs., only $2495.

Watergate affair is now being taken charge of by Corpse of Engineers. Used 800 Case combine, has engine and will run, $795. 600 Case combine, has engine & runs, $1495. 2 Gleaner A's, LP gas, 61 models but are real clean machines. Will take $2150 for choice.

We just passed a $400 million dollar election. Imagine how much graft must be involved — one senator from Texas spent 2½ million dollars to be elected. What graft.

15' Case wheel disc, good set of blades $745. 4 bottom 16" Case wheel plow, A Series, $649.

Do you suppose what really happened to Kay, he spent too much time out in his field looking for his heritage?

Good used schoolhouse bell, rings good, $99, has cradle; bronze bell church type, could be used for freedom ringing bell, $599, no cracks.

Did you see where Atty. Gen. Miller going to sell his slot machines? Should have auction maybe.

3 Tucker soil movers in stock, 10' & 12' sizes — Full stock of Homelite & Stihl chain saws Case and Allis

Longhofer Supply

case

Below The Dam
EV 2-2620
MARION, KANS.

Christmas Special

One only 1966 Massey-Ferguson combine SN 10036, new cab, new air conditioner; new 10 spd. bicycle, 10 gal. antifreeze, new 12V battery, turkey, ham, 10' link sausage, 24 cans assorted vegetables, 24 cans asst. fruit, 4 each T-bone, rib and sirloin steaks, toy tractor, toy combine, pr. panty hose, bushel of apples, a gal. vinegar, 1 gal. cider, 10 lbs. Kansas channel catfish, 10 lbs. potatoes, Stetson hat ..... All of this for $5995
Can get up to 4 yrs. financing.
1966 Massey-Ferguson 510 combine SN4809, new cab & air conditioner, new Vac-u-fill fuel pump, cab heater, Lincoln Grease gun, 11 pc. combination wrench set, 14' log chain, picnic jug, 10 speed bicycle, 7" power saw and tractor radio. All of this for $6996

Humphrey Impl. Co.
Phone 316
825-4351

MF

KIOWA, KANSAS

MINI-MAC 61
By McCulloch

The only chai nsaw selling under $100. It will cut right along with a big saw.

K-HILL
ENGINE SERVICE
Next To Sale Barn
E. US 24 913-776-4181
MANHATTAN, KANSAS

ROW Roll-A-Cone, 30" rows for 13' platform. Francis Weber, Blue Mound, Ks., Phone 913 56-2377. x38

R SALE — 220 Letz PTO r mill with 12' auger. Jack nville Jr., Cottonwood Falls, Phone 316-273-8311. x38

R SALE — 1961 830 Case sel tractor, row crop, WF, LPTO, 3 pt., motor needs rhaul. David Carlgren, Conlia, Ks., 913 243-1217. x39

R SALE — 1955 Ford 750 tor with rebuilt motor and Hobbs bull trailer, real good dition. 913 238-6361, Junc- City, Ks. SB38

NTED TO BUY — Used le front adjust axle for IHC 1950. Harry Beavers, Carl- Kansas 67429. Phone 913 2878. x39

R SALE — 1931 Model A d pickup, body in perfect dition, engine good. Phone 598-2242. x38

ROW 10' bar Roll-A-Cone, kup for 45 JD combine; 10' me reel; Grain-O-Vator 30 d wagon. Joseph C. Heise, anton, Ks. 913 793-2588. x38

NTED — 5 Hesston Head nters complete. Harry Mitch- Randolph, Ks., Phone Leonville 913-293-5370. x38

R SALE — Allis Chalmers combine with single row can milo master. Kenneth on, Green, Ks., Phone 913 2431. x38

R SALE — One Hume reel 14' Massey 92 or 82 com- e. Kenneth Crowther, Phone 0, Roxbury, Ks. x39

NTED — D17 Allis or IHC or other utility type tractor. d price, etc., Box 503, Hutchon, Ks. x41

R SALE — M Farmall, powsteering, excellent shape, sonable. Single front wheel Farmall $35.00. 913-895-4247 eyville, Ks. x38

SSTON ROW harvesters, eral used sets. Combines, farmer owned 1966 C-II aner: nice 1963 C Gleaner; n 1958, 1959 Massey Ferguson 92's, shedded; 1957 JD No. 1958 A Gleaner. Tractors: 8 1030D 3 pt., cab, new tires; 6 Massey Hi-Profile No. 50, onditioned motor, new tires. eral Hume reels. Used cabs combines and tractors. Also d deal on new cabs. Nickel s., Buhler, Ks. SB38

NTED — 8' ensilage bucket Farmhand F10 loader. ne 913-546-2388, Marquette, x39

R SALE — Hesston & Rollone row crop savers. Fred nn, Waterville, Ks., 913 2117. SB39

NTED — V snow plow for le gauge D6. For Sale — ts off Daffin portable grind- International R120 pickup, ottom mounted plow, post le digger, 150 gallon fuel k. John Schweitzer. Morrill, . Phone 913 459-2895. x38

R SALE — IHC Farmall M ctor, slick & clean. Call 316- 2161 after 8 pm. x40

R SALE — 1949 John Deere tractor, good condition. Phone 337-2758. Leo Goeckel, Hanover, Ks. 66945. x38

R SALE — John Deere A, 00. DC Case $100. Elvin acht, Council Grove, Ks., one 316 884-2955. x38

62 CASE 800 gas, Case-Oatic, wide front, 3 pt., good ape, $1350. Ben Engelken, ff, Ks., Phone 913 868-2385. x38

R SALE — 2MH International 2 row mounted corn pick- with No. 10 shelling attachent. Can use picker without tachment. Implement has always been shedded, $300. Frank vere, Ph. 316-767-6421, Coun- Grove, Ks. 66846. SB41

00 COMBINE, good condition iver 33. Factory built loader, ts on AC tractors. Hillsboro 6-947-3810. x38

R SALE — 1963 two wheel TO silage & grain mixer and eder wagon. Size 140. Dale eward, Clay Center ,Ks. x38

Mobile Homes

R SALE — Great Lakes x60 2 bedroom. Phone Westoreland 913-224-3556. x39

Abilene Mobile Homes Is Overstocked !

Save now on 14' wide models. Prices slashed up to $2000. Don't miss this end of the year sale! Everything must go.

Prices reduced on all 12' wides and travel trailers. Several brands, long term, low interest, free delivery and setup anywhere in Kansas.

Abilene Mobile Homes

328 NE 14th Street
Open 9 am - 8 pm Sun. 1-6
Phone 913-263-4282
ABILENE, KANSAS

FOR SALE, very reasonable — 12x65 Americana mobile home with numerous improvements throughout, skirted on excellent rented location (or you move). Herb Shawver, 913-857-3883 after 7:00 p.m., Centralia, Ks. SB38

SAVE $3000

Take over payment on new 1972 double wide home 24x60. Due to accidental death of purchaser, it has never been off of our lot. Delivered and set up free anywhere in Kansas.

Abilene Mobile Homes

328 NE 14th Street
Open 9 am - 8 pm Sun. 1-6
Phone 913-263-4282
ABILENE, KANSAS

FOR SALE — 4 month old mobile house trailer 8x30, on concrete slab, with 2 lots and garage. Completely hooked up with water, electricity, and gas. Immediate possession, in Louisville, Ks. Call Mrs. Marjorie A. White, Phone 913-456-7612, Wamego. x38

Building Materials

HOG HOUSES
Westland Pre-Fabricated
HOMES
Building Materials of All Kinds
MINNEAPOLIS BUILDING CENTER
Phone 913-392-2851
MINNEAPOLIS, KANSAS

Pets

QUALITY AKC Great Danes & St. Bernards. Canfield Kennels, Rt. 3, Clifton, Ks. 66937, Phone 913-455-3491. x38

FOR SALE — Purebred Nubian does and doelings from 5 mo. to 1 year. Out of registered Nubian buck. Phone 913-325-2622, Washington, Ks., Lester Tuttle. x38

HUNTER's CHRISTMAS present. Irish Setter male pup, 3 mo. old, registered. $35. Phone 913-437-2762, St. Marys, Ks. x38

FOR SALE — Six 16-month old coyote greyhounds. Two young broke hounds. Telephone 316-342-4117, Allen Gibbs, Reading, Ks. 66868. SB38

FOR SALE — Ten mouth old Saint Bernard dog, cheap. August Zenger, Haddam, Phone 376-2302. x39

FOR SALE — 2 male, 1 female Dalmatian pups, 3 mo. old. Karl Hansen, 402-365-7282 evenings, Deshler, Nebr. x39

Help Wanted

WANTED — An experienced tractor mechanic. Send resume to BPH Tractor Co., Box 356, Hutchinson, Ks. SB38

WANTED — Man to work in grain elevator or feed mill. Location in small town with good school. Top salary. 913-388-2420, Longford, Ks. x39

WANTED — Farm equipment set-up man. Prefer a young man with farm background. BPH Tractor Co., 1035 W. 4th, Hutchinson, Ks. Phone 316 663-3389. SB38

MAN WANTED to milk cows and have interest in herd. 913-949-2400, Hope, Kansas. SB39

FARMER I milking position at KSU dairy barn, experience preferred. Call 913-532-6145. Hiring is done without regard to race, color, religion, sex, national origin or ancestry. SB39

For Rent

YOUNG COUPLE wants to rent 2 bedroom furnished house in country. Call 913-239-2949 8:00-4:30, call 537-2568 after 5:30. SB38

Situations Wanted

MARRIED MAN looking for employment, farming and mechanical experience. Orval Buehler, Morrowville, Ks., Ph. 913 265-3405. x39

WANTED — CUSTOM milo combining. Phone 913 485-2738, Riley, Ks. x38

Household

100% Vinyl Latex
WALL PAINT
Heavy Duty — Washable
2.93 per gal.
Also Good Selection Of
Linoleum: 9x12, 12x12, 12x15

FAITH'S
FURNITURE
East US 24 PR 8-3786
MANHATTAN, KANSAS

Used TV's

Zenith 16" BW portable	$58
Admiral 16" BW portable	$68
RCA 19" BW portable	$68
Motorola 19" BW portable	$68
Motorola 20" BW on stand	$68
Motorola 21" BW portable	$88
Emerson 12" color portable	$238
Motorola 23" color TV	$278

K-HILL MART
FURNITURE & APPLIANCES
East Over The Viaduct
On 177 & 18
Phone 913-776-9707
MANHATTAN, KANSAS

Miscellaneous

GOV'T. SURPLUS

Overshoes — we still have some left, many for less than $2.00 a pair. Army overcoats with liners for $5.95. Most are new or near new. They can be shortened into a good warm work coat.

Ammo boxes, 30 cal. 97c, 50 cal. $1.95. Sleeping bags $17.95, wool gloves and mittens 59c, T-shirts 39c.

Raincoats $2.95 & $3.95, fatigue shirts and trousers $1.95 ea., wool underwear tops $1.95, bottoms 97c. Wool blankets $4.95. Combat boots from $4.95, and much more. Browsers welcome.

Lloyd's Surplus Sales
St. Marys, Kansas

WATER WELL DRILLING & testing. Plastic & steel casings, packed with well gravel. Call collect 226-7276, Strader Drilling Co., Blue Rapids, Kansas. SB4

FOR THE ride of your life, ride a Big Horn saddle from Key Milling, Clay Center, Kans. SB TF

WOOD SHAVINGS — All kinds of uses. Key Milling Co., Clay Center, Kansas. SBTF

ELECTROLUX CLEANER repairing. Bargains, new & used cleaners, guaranteed. Ettleman, 107 Chestnut, Blue Rapids, Ks. x38

FOR SALE — Old 50 gal. wooden barrels, windmill head, wire fox cages. Karl Hansen, Phone 402-365-7282 evenings, Deshler, Nebr. x39

3 RESPONSIBLE individuals desire farm house near Manhattan. References available. Call 913 539-5487. x38

HYDRAULIC ENDGATE complete $75; electric time clock, near new, $70; Frigidaire walk-in unit $35. Edward Coffman, Enterprise, Ks. 67441. x38

WANTED — Used woven wire fencing, 913-539-6317. x40

STEEL POSTS — Self fastening, 6', weight 6 lbs. each — 250-499 @ 97c, 500 and over @ 95c. Phone 316 431-7212, Chanute, Ks. SB39

TD9 DOZER, hydraulic, new tracks, excellent, 3000 hours, $2575. Robert Jones, Horton, Ks. Phone 913 486-3830. x38

WANTS TO BUY old wood ice boxes, cast iron implement seats, old license tags. 652 S. 12th St., Salina. x39

WANTED — Used sawmill. Write to Mike Kindman, Rt. 3, Frankfort, Ks. 66427. x38

FOR SALE IHC Payloader Model HH, forks & 2 yard bucket, fair condition; 20 ton Braden winch; D4600 Cat engine, 200 hours on complete overhaul job, will fit D6 Cat or make good irrigation motor, 100 HP; 25 Cat crawler, just overhauled, 80% tracks. Don Henry, Carbondale, Ks., Phone Scranton 913 793-2567. SB38

FOR SALE — Entire rabbitry & equipment, 80 does, cages and other necessary equipment. Phone Westmoreland 913-224-3556. x39

The wide-awake bank makes it all so easy.

UNION STATE BANK

MEMBER FEDERAL RESERVE SYSTEM

CLAY CENTER, KANSAS
MEMBER OF FEDERAL DEPOSIT INSURANCE CORPORATION

MOTOR BANK — FIFTH & DEXTER
MAIN BANK — FIFTH & LINCOLN

TAX DEDUCTIBLE ITEMS

Green Dee bale twine, sack	$7.95
Eastman bale twine, H130, box	$8.65
Baling wire, 6500 American made	$12.50
Barbed wire — 80 rod roll, American made	$11.75
5½' steel posts, heavy duty, ea.	$1.15
6' steel posts, heavy duty, ea.	$1.25
32" field fence — 832-6-12½ — 20 rod reel	$26.35

Brand new 4020 diesel, fully equipped
DEMONSTRATORS — SHOPWORN

John Deere 524 bulldozer, 8' blade, for 4020 tractor complete	$695
Brand new 5' Lilliston rotary cutter, 3 point hitch, with rear gauge wheel	$325
John Deere 24' field conditioner, 3rd bar att.	$950
Brand new Foster No. 1800 bale handling system, includes accumulator & squeeze fork	$1420

TRUCKS — USED — MACHINERY

Ford 2 ton, LWB truck, 2 speed axle, good rubber, 13½' bed, grain sides, racks, HD under body hoist, 8:25x20 tires, 6 cylinder engine, good	$1595
Chevrolet El Camino, V8, automatic transmission, custom, new tires, cover for bed, very good	$1250
Ford Ranger 1968 ½ ton LWB, V8, automatic transmission, aux. fuel tanks, new rubber, good	$1595
GMC van, 6 cylinder, lots of service	$695
1964 John Deere 3020 gas, wide front axle, 18.4x34 rear tires, clean	$3795
John Deere 12' AW disc harrow, sealed bearings, one owner	$595
John Deere 16' springtooth harrow	$150
IHC 12' Model 37 AFB disc, wheel type	$595

CALL COLLECT 913-238-4103
JOE BOWMAN — JUNCTION CITY — BUD ANDERES

BOWMAN'S

GMC TRUCKS — JOHN DEERE

Your Junction City—Manhattan Area John Deere Dealer

G&G Calendar

Nov. 21 — Plain View Farms Polled Hereford Sale, Enterprise, Ks., Leon D. Riffel.
Nov. 21 — Hereford production sale at the ranch northwest of Clay Center, (Bill) Amstein Hereford Ranch. Sale date changed from Nov. 14.
Nov. 21 — 680 acres farmland in Osborne County, sale at the farmstead southeast of Osborne, Mr. & Mrs. William C. Robinson. Auct. Don Legere.
Nov. 21 — Plain View Farms Polled Hereford sale, Enterprise, Ks., Leon D. Riffel.
Nov. 21 — Postponed sale, due to snow, of Easterberg blacksmith shop in Green. Auct. Foster Kretz. Sale originally scheduled for Nov. 13.
Nov. 21 — Postponed from Nov. 14 due to snow, Arthur Keefover farm sale northwest of waterville, Auct. Don Roche.
Nov. 22 — Farm sale and hogs, irrigation & livestock equipment northwest of Odell, Nebr., Raymond Thomsen. Aucts. Schultis & Son & Wolken.
Nov. 24 — Postponed from Nov. 18 due to blizzard, farm sale east of Enterprise, Ks., Mr. & Mrs. Lester Jones. Aucts. Schnell Auction Service.
Nov. 24 — Farm sale southwest of Greenleaf, Arlo Lohmeyer. Auct. Foster Kretz.
Nov. 24 — Cattle & farm sale east of Beattie, Mr. & Mrs. Henry Garrett. Aucts. Toby & O'Neil.
Nov. 24 — Farm sale northeast of Clatonia, Nebr., Mr. & Mrs. Norman Burger. Aucts. Schultis & Son & Wolken.
Nov. 25 — Postponed from Nov. 13 due to snow: machinery & buildings southeast of Belleville, Ks., Joe D. Koukol. Aucts Calvin Schou and Harold R. Siegel.
Nov. 25 — Farm sale north of Deshler, Nebr., Orville Schmidt Auct. Herbert Brettman.
Nov. 25 — Cattle and general farm sale northeast of Hiawatha, Mr. & Mrs. Samuel Blum. Aucts. Bill Bredemeier and Morris Pollman.
Nov. 25 — Farm sale southeast of Dover, Charles & Nora Todd. Aucts. Glen Lange and Bill Keck.
Nov. 25 — Sale of house in Westmoreland, James Pinick Jr., conservator of the estate of Sophia Grutzmacher. Lawrence Welter, auctioneer.
Nov. 25 — Farm sale south of Blue Rapids, Mrs. Ed Kotapish. Aucts. Bill Haecker and Loren Johnson.
Nov. 25 — Estate sale of miscellaneous items in Potorff Hall, Manhattan, Dr. W. H. Clarkson. Aucts. Milt Anderson and Bob Wilson.
Nov. 25 — Complete dispersal of draft horses & mules at Merrigan Bros. Livestock Auction, Maryville, Mo. Owners, Merrigan Farm. Aucts. Arnold Hexam and Pete Younger.
Nov. 25 — Annual Hereford production sale at Haddam, Ks., Arbuthnot Herefords, Bob Arbuthnot.
Nov. 25 — Household goods and car in Clay Center, Ks., Mrs. Emory Alquist. Auct. Foster Kretz.
Nov. 25 — Kansas Polled Hereford sale at Salina, Ks., Arnold Wittorff, sec., sale mgr.
Nov. 25 — Farm sale southeast of Frankfort, Harvey Gerstner. Auct. Gene Toby.
Nov. 27 — High grade Holstein complete dispersal sale southwest of Stewartsville, Mo., Berniece Anderson. Aucts. Donald Bowman & Bill Bredemeier.
Nov. 27 — Stryker Hereford Ranch Annual Production Sale south of Fredonia, Richard P. Stryker.
Nov. 27 — 80 acres farmland southeast and near Morrowville, Mr. & Mrs. Lambert Young. Auct. Harold R. Siegel.
Nov. 27 — Farm sale south of Waterville, Ks., W. O. Landi. Auct. Foster Kretz.
Nov. 27 — Chianina celebration sale in conjunction with the Chicago International Livestock Show in ElPaso, Ill. Management Hutchinson Consulting Sales and The Merle Frazer Organization.
Nov. 28 — Farm sale northeast of Marysville, Mrs. Ed Zarybnicky. Aucts. Delmer Jurgens & Jr. Thimm.
Nov. 29 — 215 South 10th St., Herington, Ks., House and Lots, Citizens Savings Assoc. C. W. "Bill" Crites, auct.
Dec. 2 — Farm sale east of Horton, W. H. & Grace Spiker. Auct. Wilson S. Hawk.
Dec. 2 — Farm sale northeast of Frankfort, Mr. & Mrs. Oscar Nelson. Auct. Loren Johnson.
Dec. 2 — Farm sale northwest of Wamego, Ks., John Straub. Auct. Lawrence Welter.
Dec. 2 — Ericson Angus Farm Emulous production sale, Marquette. Willard Ericson.
Dec. 2 — Kansas Simmental Assn. 2nd annual sale at Farmers & Ranchers sale barn, Salina, John Teagarden, sale committee chairman.
Dec. 2 — Household goods and miscellaneous in Morganville, Will F. Taddiken. Auct. Foster Kretz.
Dec. 2 — Automobiles and miscellaneous in Salina, Salina Police Dept. and Dale Wrecker Service. Aucts. Frank Harz & Bob Perry.
Dec. 2 — Farm sale north of Highway 24 on Onaga-Wamego road, Lawrence Honig estate, Marvin Honig, exec. Aucts. Marvin Cottrell and Armon Bosse.
Dec. 2 — Ozark Empire Limousin sale in Springfield, Mo.
Dec. 2 — Farm sale northwest of Morrowville, Mr. & Mrs. George Tegetehoff. Auct. Harold R. Siegel.
Dec. 2 — Farm sale north of Centralia, Chalmer Wright. Auct. Morris Pollman.
Dec. 2 — Farm sale southeast of Marysville, Mrs. Lloyd Reed. Auct. Don Roche.
Dec. 6 — Farm sale northeast of Horton, W. H. and Grace Spiker. Auct. Wilson S. Hawk.
Dec. 7 — Triangle Select Limousin, Maine Anjou & Chianina sale at Miles City, Montana.
Dec. 7 — Elk Valley Hereford Ranch production sale northeast of Elk City, Ks., Bob Faler
Dec. 8-9 — 18th Annual Kansas Angus Futurity at Kansas State Fairgrounds, Hutchinson, sponsored by Kansas Angus Assn., Phil Ljungdahl, sec. & sale mgr.
Dec. 9 — Feeder pig sale at fairgrounds in Fredonia, SW Kansas Feeder Pig Assn., Jim Wright, sec.
Dec. 9 — Quitting business sale in Lindsborg, Lungstrom Plumbing & Heating. Auct. Roger A. Johnson.
Dec. 9 — 1602 Raber, Junction City, Ks., household goods, Juanita Brooks. C. W. "Bill" Crites, auct.
December 12 — Antiques at Ramada Inn Motel, Junction City, Ray Waddle. Auct. C. W. Crites
Dec. 12-27 — Feeder pig and cattle sales at various locations in Missouri, Cooperative Feeder Livestock Assn., Charles E. Arsfahl, exec.-sec.
Dec. 12 — Farm sale southwest of Horton, Mr. & Mrs. Joseph Nelson. Aucts. Wilson S. Hawk and Jude Carey.
Dec. 16 — Postponed from Nov. 15 due to weather — Mr. & Mrs. Wm. Wahlbrink farm sale southeast of Waterville. Auct. Don Roche.
Jan. 3 — Farm sale northwest of Belleville, Ralph Morehead. Auct. Eugene Waring.
Jan. 20, 1973 — Influence Limousin Sale, Sealy Texas, Bov Import.

Winter Needs

Aluminum storm doors, self-storing glass, 1" aluminum frame, deluxe quality, standard sizes $24.88, most standard sizes in stock
Heavy duty plastic window covering, 3'x50' roll $1.79
1320 watt electric room heaters thermostat controlled $10.95
West Bend Humidifiers, large enough for 7 room house, special $47.88
Men's insulated rubber boots .... $5.95 pr.
Boys' thermal lined hooded sweatshirts $3.99
Men's Western Jeans, heavy duty 13¾ oz. .. Special — $3.99 pr.

BLUESTEM
FARM•RANCH SUPPLY
Emporia

Winter Driving Test Shows Little Difference In Tires

Notwithstanding their many other benefits, radial tires offer no great advantage for driving on ice, according to Kansas Highway Safety Director, Claud R. McCamment.

Citing a report by the National Safety Council's Committee on Winter Driving Hazards, the safety official said that this group's tests indicated that there is little choice between conventional, bias-belted and radial tires as far as performance on ice is concerned, McCamment reported.

"Insofar as cornering capacity or traction performance on ice is concerned, here again these tests indicate no significant differences between the three types."

In other phases of the Council's annual winter driving test program, various types of snow tires, studded tires and tire chains have been compared for performance on both snow and ice. These findings show that conventional snow tires are of little or no help in stopping on glare ice, but they do offer a substantial improvement in pulling ability in loosely packed snow, and in driving on snow packed highways.

Studded snow tires, on the other hand, improve both stopping and pulling ability on glare ice. And when used on all four wheels they increase cornering speeds by about 25 percent.

For the ultimate in w[...] tion, reinforced tire chai[ns] perform other traction aid[s] tests show that tire chain[s] from four to seven times [the] ability of regular tires or ice, and cut stopping dis[tance in] half," McCamment repo[rted] even though you use sno[w] studs, take the chains a[long for] severe snow or ice condi[tions].

"Most importantly," [he con]cluded, "these tests have [shown] the fact that even with [all] these devices, performanc[e on snow] and ice is nowhere near [the] dry pavement performanc[e] speeds on slippery paven[ment must] be sharply reduced to co[mpensate] for the loss of traction."

CONTINUOUS FLOW
HABCO
RECIRCULAT[ING] BATCH
UP TO 600 Bu./Hr. Capacities

HABCO 700-C and 1000-C

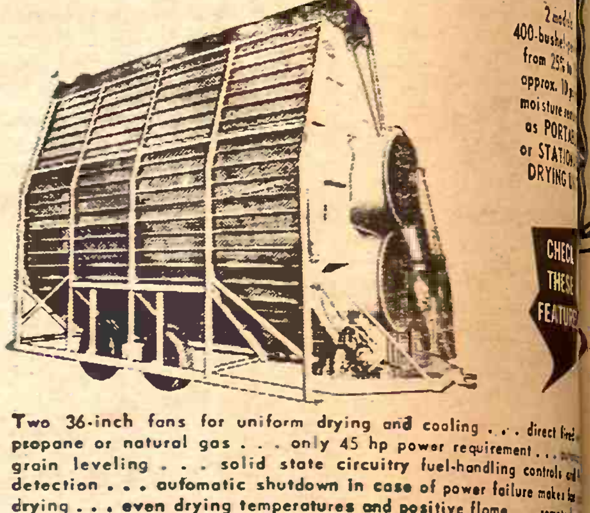

Two 36-inch fans for uniform drying and cooling . . . direct fired propane or natural gas . . . only 45 hp power requirement . . . grain leveling . . . solid state circuitry fuel-handling controls and detection . . . automatic shutdown in case of power failure makes drying . . . even drying temperatures and positive flame . . . and unloading controls for convenience . . . discharge variable from 700 bushels per hour . . . entire unit readily accessible for inspection cleaning . . . portable carriers and elevator leg optional.

A MODEL FOR EVERY BIG FARM

HABCO 500-A (approx. 500 bu. recirculating batch)-with simplified drive for easier adjustment. RECIRCULATION permits the safe use of higher levels, means FASTER and EVENER drying. Propane Fired — 25 hp — solid state safety controls . . . complete with loading and unloading equipment. PTO generator and portable carriers optional. Thousands of farmers are convinced that HABCO crop dryers do a better, more economical job and that HABCO dried grains store better and bring a better return at elevator or in the feed lot.

T-L WATERVILLE MOTORS
Phone 913/785-2731
Waterville, Kans.

Replacement Parts Immediately Available
MANUFACTURED BY
T-L IRRG. SUPPLY CO.
Hastings, Nebraska 68901 Ph. 402-462-4128

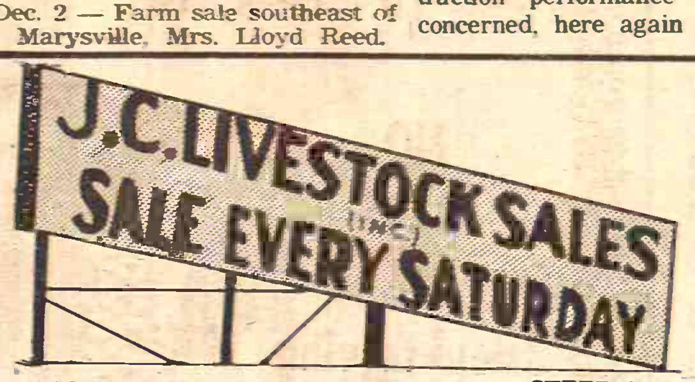

An Auction Marke[t] for Cattle and Hog[s]

HOG SALE 9:00 a.m.
PIG SALE 11:30 a.m.
CATTLE SELLS AT 12:30 N[oon]

With it snowing all day the receipts of cattle were lighter but a very large run of hogs. A fat hog top of $28.00 with 6 packer buyers present. Pigs were $2.00 to $3.00 lower.
All cattle except cows looked lower lower. A total of 488 cattle and 2 sows and 77 hogs.
Following is a partial listing of our sale last week:

FEEDER STEERS

7 wf strs	562 @	42.80
4 wf strs	597 @	41.50
34 b/bwf strs	651 @	41.50
8 wf strs	626 @	41.35
1 bwf strs	610 @	41.20
6 wf strs	671 @	41.00
7 mix strs	659 @	40.95
3 bwf strs	676 @	40.90
3 mix strs	668 @	40.80
8 bwf strs	715 @	40.80
5 mix strs	731 @	39.30
2 mix strs	762 @	38.40
2 char strs	695 @	38.10
30 mix strs	816 @	37.45
4 mix strs	931 @	34.60

HOLSTEIN STEERS

2 holst bulls	267 @	44.50
13 holst strs	616 @	36.55
15 holst strs	715 @	34.60
1 holst str	840 @	33.50

STEER CALVES

3 blk strs	226 @	56.50
3 wf strs	345 @	52.25
2 bwf strs	447 @	50.75
8 red strs	337 @	48.75
2 blk strs	422 @	47.90
1 char str	390 @	45.75
14 blk strs	501 @	45.20
4 wf strs	537 @	44.30

HEIFER CALVES

1 wf hfr	175 @	45.00
2 bwf hfrs	.325 @	44.50
1 wf hfr	305 @	44.00
10 blk hfrs	409 @	40.10
3 blk hfrs	456 @	39.00
3 blk hfrs	428 @	38.50
7 wf hfrs	550 @	37.50

COWS AND CALVES

1 blk cow & clf	@420.00
13 blk cow/13 clvs	@407.50
1 wf cow & clf	@375.00
1 wf cow & clf	@370.00
2 roan & clf	@365.00

COWS

1 holst cow	1330 @	26.90
2 blk cows	1005 @	26.80
1 holst cow	1265 @	26.60
1 holst cow	1305 @	26.40
4 holst cows	1518 @	26.40
1 holst cow	1165 @	26.40
1 holst cow	1240 @	26.00
1 holst cow	1385 @	26.00
1 blk cow	1090 @	25.90
1 holst cow	1240 @	25.80

FAT HOGS

23 mix butch	233 @	28.00
11 white butch	217 @	27.90
19 mix butch	214 @	27.90
29 mix butch	226 @	27.75
19 mix butch	215 @	27.75
54 mix butch	217 @	27.75
18 mix butch	227 @	27.70
10 white butch	214 @	27.70
11 mix butch	199 @	27.65
19 mix butch	218 @	27.65
9 mix butch	241 @	27.60
85 mix butch	228 @	27.55
26 mix butch	251 @	27.50

SOWS

6 hamp sows	436 @	23.50
1 white sow	315 @	23.50
1 blk sow	380 @	23.20
2 red sows	460 @	23.00
9 mix sows	405 @	23.00
3 white sows	447 @	23.00

PIGS

21 mix pigs
34 mix pigs
63 mix pigs
40 white pigs
65 mix pigs
64 mix pigs
90 mix pigs
25 white pigs

Already listed – This consi[gnment] of 21 large wf first calf spr[ingers] not get in last Saturday and [will be] here this week.
40 wf strs 725-750 lbs.
30 blk strs & hfrs 475-500 lbs.

If you have livestock to appraise, call:
VERN LANGVARDT, Manager, 238-8211, Junction [City]
HOWARD LANGVARDT, Auctioneer, 238-8212, Junc[tion City]
HERB NEUMEYER, White City, Phone 349-28[..]
MARC GERARDY, Green, Kansas, Phone 913/94[..]
LICENSED AND BONDED
BARN PH. JUNCTION CITY 238-14[..]

Buyer's Protectio[n] From Door-To Door Salesmen

For a growing number of buy[ers] with low resistance to tenaci[ous] door-to-door salesmen, there's a n[ew] way to get out of those bargains t[hat] turn out to be blunders.

The escape hatch is a cooling-[off] period—usually from two to f[...] days—during which buyers w[ith] second thoughts can cancel sa[les] contracts or purchases made [in] haste or exasperation.

It could have helped, for exam[ple]

SOUTHEA[ST]
FEEDER PIG A[...]
SAT., DEC[...]
AT THE
FREDON[IA]

Expecting Ab[...]

On the farm vet inspected & erysipelas vacc. qualit[y]

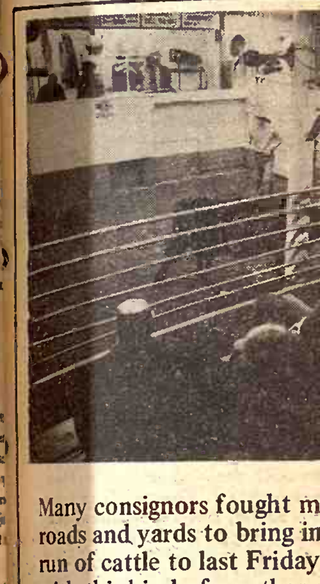

Many consignors fought m[...] roads and yards to bring in [...] run of cattle to last Friday [...] with this kind of weather c[...] holding yards and good fee[d] facilities sure came in hand[y] many cattle were brought [...] Tuesday until Friday.

Listed below are some o[f] representative sale of Frida[y] November 17:

STOCKER AND FEEDER

2 wf strs	172 [...]
13 wf strs	385 [...]
2 wf strs	427 [...]
6 wf strs	447 [...]
7 wf strs	445 [...]
30 wf & bwf strs	453 [...]
13 wf & bwf strs	497 [...]
7 wf strs	472 [...]
9 shrthrn cr strs	469 [...]
4 bwf strs	393 [...]
2 char cr strs	422 [...]
2 wf strs	525 [...]
1 wf str	535 [...]
10 char & wf strs	617 [...]
4 wf strs	635 [...]
2 blk strs	695 [...]
1 fleshy char strs	695 [...]
7 fleshy char strs	832 [...]
2 fleshy wf strs	837 [...]
4 fleshy blk strs	645 [...]
3 fleshy blk strs	693 [...]
7 holst strs	546 [...]
3 holst strs	595 [...]
2 holst strs	540 [...]
31 holst strs	634 [...]
3 holst strs	675 [...]
9 holst bulls	587 [...]
9 holst bulls	510 [...]

STOCKER AND FEEDE[R]

50 choice thin wf & bwf h[...]	358 [...]
2 wf hfrs	207 [...]

Yardmen C[...]

WE ARE OPEN
Livestock is our busin[ess]
Licensed, bonded and opera[ted]

Dan Reynolds 263-4721
Randy Re[ynolds] 263-28[..]

DUDE REYNO[LDS]

indicate no significant differences between the three types."

In other phases of the Council's annual winter driving test program, various types of snow tires, studded tires and tire chains have been compared for performance on both snow and ice. These findings show that conventional snow tires are of little or no help in stopping on glare ice, but they do offer a substantial improvement in pulling ability in loosely packed snow, and in driving on snow packed highways.

Studded snow tires, on the other hand, improve both stopping and pulling ability on glare ice. And when used on all four wheels they increase cornering speeds by about 25 percent.

For the ultima... tion, reinforced ... perform other ... tests show that ... from four to seven ... ability of regular ... ice, and cut ... half," McCammon ... even though ... studs, take the ... severe snow or ...

"Most important ... cluded, "these ... the fact that ... these devices ... and ice is ... dry pavement ... speeds on slippery ... be sharply reduced ... for the loss of ...

CONTINUOUS FLOW HABCO RECIRCU... BA...

UP TO 600 Bu/Hr. Capa...

HABCO 700-C and 1000-C

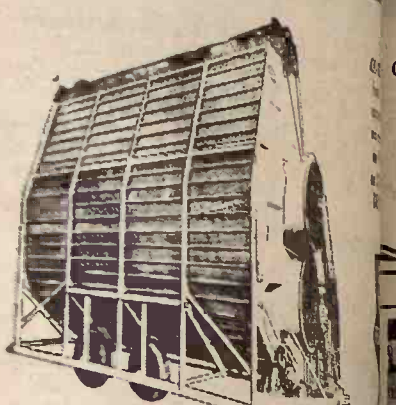

Two 36-inch fans for uniform drying and cooling ... propane or natural gas . . . only 45 hp power requ... grain leveling . . . solid state circuitry fuel-handling ... detection . . . automatic shutdown in case of power fa... drying . . . even drying temperatures and positive flame ... and unloading controls for convenience . . . discharge ... 700 bushels per hour . . . entire unit readily accessible ... cleaning . . . portable carriers and elevator leg optional.

A MODEL FOR EVERY BIG FARM

HABCO 500-A (approx. 500 bu. recirculating batch) with ... for easier adjustment. RECIRCULATION permits the ... levels, means FASTER and EVENER drying. Propane Fuel ... — solid state safety controls . . . complete with ... equipment. PTO generator and portable carriers optional. ... ers are convinced that HABCO crop dryers do a better ... and that HABCO dried grains store better and bring ... elevator or in the feed lot.

T-L WATERVILLE MOTORS
Phone 913/785-2731
Waterville, Kans.

Replacement Parts Immediately Available
MANUFACTURED BY
T-L IRRG. SUPPLY CO.
Hastings, Nebraska 68901 Ph. 402-462-4121

...n Auction Ma...
... Cattle and H...

...OG SALE 9:00 a.m.
...G SALE 11:30 a.m.
CATTLE SELLS AT ...

... holst cow	1385 @ 26.00	
... blk cow	1090 @ 25.90	
... holst cow	1240 @ 25.80	

FAT HOGS

...3 mix butch	233 @ 28.00
... white butch	217 @ 27.90
...9 mix butch	214 @ 27.90
...9 mix butch	226 @ 27.75
...9 mix butch	215 @ 27.75
...4 mix butch	217 @ 27.75
...3 mix butch	227 @ 27.70
...0 white butch	214 @ 27.70
... mix butch	199 @ 27.65
...9 mix butch	218 @ 27.65
... mix butch	241 @ 27.60
...5 mix butch	228 @ 27.55
...5 mix butch	251 @ 27.50

PIGS
21 mix pigs
34 mix pigs
63 mix pigs
40 white pigs
65 mix pigs
64 mix pigs
90 mix pigs
25 white pigs

SOWS

...hamp sows	436 @ 23.50
... white sow	315 @ 23.50
... blk sow	380 @ 23.20
...red sows	460 @ 23.00
...mix sows	405 @ 23.00
... white sows	447 @ 23.00

Already listed - ... of 21 large wf ... not get in last ... here this week. 40 wf strs 725-750 ... 30 blk strs & hfrs ...

If you have livestock to ...
VERN LANGVARDT, Manager, 238-...
HOWARD LANGVARDT, Auctioneer, 238-...
HERB NEUMEYER, White City, Phone ...
MARC GERARDY, Green, Kansas, Phone ...
LICENSED AND BONDED
BARN PH. JUNCTION CITY ...

...uyer's Protection ...rom Door-To ...oor Salesmen

...or a growing number of buyers ...h low resistance to tenacious ...r-to-door salesmen, there's a new ...y to get out of those bargains that ...n out to be blunders.

...he escape hatch is a cooling-off ...iod—usually from two to five ...s—during which buyers with ...ond thoughts can cancel sales ...tracts or purchases made in ...te or exasperation.

... could have helped, for example, the 17-year-old girl in New York State who signed an installment contract for a set of glasses. Total price: $1,800.

Another who could have used a cooling-off period was the woman who signed a $600 contract for a new roof. She checked with local contractors later and found they would have done the job for $250.

Both instances turned up during Federal Trade Commission hearings.

Pennsylvania's Bureau of Consumer Protection discovered cases of illiterate persons who had been pressured into buying encyclopedias and others who bought carpet sweepers though they had no carpets.

Now millions of consumers may revoke contracts they've signed for no other reason than, "I've changed my mind."

Cooling-off periods for door-to-door sales were in effect at last count in 33 states, seven cities and the District of Columbia. By comparison, 14 states had such grace periods two years ago.

Now the FTC has offered a cooling-off period proposal as a model for state standards. The FTC plans to invoke its proposal nationwide with the force of law if it can dispose of pending court challenges to its power to issue trade regulation rules.

The FTC proposal gives buyers three business days to change their minds on purchases with a total price of $25 or more.

Some door-to-door companies have voluntarily provided buyers with an escape clause. Encyclopedia Britannica, for example, says it uses a four-day cooling-off period. Avon Products said it offers customers an unconditional moneyback guarantee.

Cooling-off laws vary from state to state, but the FTC model applies to every sale made outside the seller's place of business. The proposal excludes sales where the buyer has initiated a contact in order to get repairs on items such as television sets. But the exclusion cannot be used in some cases, such as repairs to a home or driveway.

SOUTHEAST KANSAS
FEEDER PIG ASSOCIATION SALE
SAT., DEC. 9 — 1:00 p.m.
AT THE FAIRGROUNDS
FREDONIA. KANSAS

Expecting About 1500 Head

On the farm vet inspected
& erysipelas vacc. quality feeder pigs.

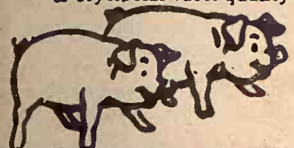

For Further Information:
JIM WRIGHT, Secretary
Phone 316/568-5692
Rt.1, Altoona, Ks. 66702

JOE McGINNIS, President
Phone 316-378-3880
Fredonia, Kansas 66736

Reynolds Sale Barn

ABILENE, KS.

Selling Every
FRIDAY
Starts 1:00 p.m.

Already listed for Friday Nov. 24:
90 Choice wf str & hfr clvs 350-450.
45 wf & bwf hfrs 450.
55 wf & bwf hfrs 600-650.
15 holst strs 550.
40 Choice b/bwf strs & hfrs 450-500.
3 Truck loads of cows, calves & yearling steers and heifers.

Many consignors fought muddy roads and yards to bring in a big run of cattle to last Friday's auction, with this kind of weather our big holding yards and good feeding facilities sure came in handy. For many cattle were brought in from Tuesday until Friday.

Listed below are some of the representative sale of Friday, November 17:

STOCKER AND FEEDER STEERS

2 wf strs	172 @ 65¢ per lb.
13 wf strs	385 @ 54.50
2 wf strs	427 @ 53.10
6 wf strs	447 @ 52.80
7 wf strs	445 @ 52.10
30 wf & bwf strs	453 @ 52.00
13 wf & bwf strs	497 @ 50.50
7 wf strs	472 @ 50.00
9 shrthrn cr strs	469 @ 51.00
4 bwf strs	393 @ 52.00
2 char cr strs	422 @ 53.00
2 wf strs	525 @ 46.40
1 wf str	535 @ 49.00
10 char & wf strs	617 @ 45.40
4 wf strs	635 @ 44.50
2 blk strs	695 @ 42.70
1 fleshy char strs	695 @ 38.50
7 fleshy char strs	832 @ 35.70
2 fleshy wf strs	837 @ 37.80
4 fleshy blk strs	645 @ 39.80
3 fleshy blk strs	693 @ 36.60
7 holst strs	546 @ 40.10
3 holst strs	595 @ 36.00
2 holst strs	540 @ 38.70
31 holst strs	634 @ 36.80
3 holst strs	675 @ 35.70
9 holst bulls	587 @ 33.10
9 holst bulls	510 @ 35.60

STOCKER AND FEEDER HEIFERS

50 choice thin wf & bwf hfrs	358 @ 50.00
2 wf hfrs	207 @ 50.50
2 wf hfrs	245 @ 50.50
2 wf hfrs	395 @ 45.60
11 wf hfrs	417 @ 45.30
3 wf hfrs	503 @ 42.60
20 wf hfrs	450 @ 46.00
27 fleshy wf & bwf hfrs	606 @ 36.80
3 fleshy blk hfrs	558 @ 37.60
12 fleshy blk hfrs	672 @ 36.60
10 grain fed hfrs	784 @ 30.00
12 med qual blk hfrs	613 @ 35.20
1 wf hfr	715 @ 37.30

BULLS

1 blk bull	1475 @ 33.00
1 blk bull	1365 @ 30.90

COWS

1 holst cow	1170 @ 27.00
1 holst cow	1410 @ 26.70
1 wf cow	890 @ 27.00
2 wf cows	1172 @ 26.70
3 wf cows	981 @ 26.50
1 holst cow	1425 @ 25.10
1 holst cow	1445 @ 25.20
1 red cow	1145 @ 25.60
2 bwf cows	1345 @ 25.50
2 bwf cows	1132 @ 25.10
1 wf cow	1045 @ 25.00
1 holst cow	1270 @ 24.30
2 holst cows	1025 @ 24.60
1 wf cow	950 @ 24.00
1 wf cow	1015 @ 24.50
1 blk cow	1140 @ 24.60
1 wf cow	1175 @ 25.00
1 wf cow	1255 @ 24.80
12 young shrthrn cows	@329.00 per ea.

Yardmen On Duty 24 Hours A Day

WE ARE OPEN 24 HOURS A DAY
Livestock is our business ● our only business
Licensed, bonded and operating under Gov't Supervision

Bring your cattle in any time day or night; we'll handle them for you at your request.

Dan Reynolds 263-4721 — Randy Reynolds 263-2814 — Dude Reynolds 263-3394

DUDE REYNOLDS, Abilene, Ks

Phone CO3-4000
RONALD RICE MOTORS, INC
North Kansas Largest Volume Dealer
CHEVROLET OLDSMOBILE CADILLAC
NW Second ABILENE, KANSAS

QUICK - MOVING PRICES
LONG-LASTING VALUES
NOW'S THE TIME TO BUY

1972 VEGA Hatchback 4 cylinder, 90 HP 2 door hardtop, blue **$2595**
Radio, heater, 4 speed transmission, air conditioned, one owner, extra nice.

1972 OLDSMOBILE D-88 4 door, beige with vinyl top **$3995**
Radio, heater, automatic transmission, power steering, power brakes, air conditioned, low mileage one owner — extra sharp.

1972 CHEVELLE Malibu V8 2 door HT, brown with vinyl top **$3695**
Radio, heater, automatic transmission, power steering, power brakes, air conditioned, real low mileage, one owner, super sharp.

1970 OLDSMOBILE Custom D-88 4 door HT, white with vinyl top **$2895**
Radio, heater, automatic transmission, power steering, power brakes, air conditioned, electric seats, electric windows, low mileage, real cream puff.

1969 CAMARO V8 2 door HT, red, radio, heater, 4 speed transmission **$1695**

1968 OLDSMOBILE D-88 4 door HT, turquoise **$1595**
Radio, heater, automatic, power steering, power brakes, air cond., electric seat.

1967 PONTIAC Convertible, red, radio, heater, automatic, power steering **$995**

1966 CHEVROLET Bel Air V8 4 door, red **$749.50**
Radio, heater, automatic transmission, power steering, air conditioned.

1966 MERCURY 4 door, dark blue **$489.50**
Radio, heater, automatic transmission, power steering, power brakes, air cond.

1965 DODGE Dart 4 door, blue, radio, heater, automatic **$895**

1963 DODGE Polara V8 4 door, blue **$295**
Radio, heater, automatic transmission, power steering.

Good Selection Of Older Used Cars And Trucks Too

SEE OR CALL
Winston Elliott — Max Chindamo — Quenton Kessler
Orville Emig — Elvin George — Wayne Baier, Sales Mgr.
BUY, FINANCE AND INSURE IN ONE STOP

Sale Every Thursday

HOGS 11:00 A.M.
CATTLE 1:00 P.M.

Hear Ye Hear Ye

NO SALE THURS. Thanksgiving Day

Next Sale
THURSDAY
NOVEMBER 30

A HAPPY THANKSGIVING
Eat hearty and we hope you will have
A Most Pleasant Holiday.

RALEIGH BREEDING, Manager
barn 562-3671; home 562-3547
Auctioneer; Larry Lagasse,
Phone Agenda, Kansas 732-6425

PHONE FOR MORE INFORMATION
Marysville
LIVESTOCK & COMMISSION CO.
MARYSVILLE, KANSAS

November 21, 1972

Farm Share Of Consumer Food Dollar Up

Farmers received a penny more of the consumers' food dollar during the third quarter of 1972 and three cents more than in July-September last year, according to the Agriculture Department.

That made the farmer's share of each dollar spent on food at retail stores 41 cents on the three-month period, USDA officials said Monday in a preliminary report on marketing and transportation costs.

The analysis was based on average prices paid for food, the middlemen's share and the "farm value" of items included in a market-basket list of supermarket food.

On an annual basis the entire market-basket theoretically enough to feed a typical family for one year—cost an average of $1,321 during July, August and September, the report said.

That was up 2.4 percent from the preceding quarter and 4.9 percent more than in July-September last year. Compared with 1967, a year used as a base, the retail cost was 22 percent higher.

"Mainly responsible for the higher retail total were higher prices for beef and pork, although beef prices tended downward during the quarter," the report said. "Prices for frying chickens, eggs and fresh fruits and vegetables also increased."

The "farm value," or producers' equivalent of what consumers pay at stores, amounted to $538 of the total market-basket price, up 4.8 percent from April-June and 11.7 percent more than a year earlier. It was 28 percent more than the third quarter of 1967.

Middlemen, including all who transport, process and sell food products, averaged $783 during the quarter, up 0.7 percent from April-June, the report said, and 0.6 percent more than a year earlier.

Compared with 1967, ho[illegible] middleman spreads were [illegible] more.

The wide-awake bank makes it all so easy.

UNION STATE BANK

MEMBER FEDERAL RESERVE SYSTEM

CLAY CENTER, KANSAS

MEMBER OF FEDERAL DEPOSIT INSURANCE CORPORATION

MOTOR BANK — FIFTH & DEXTER

MAIN BANK — FIFTH & LINCOLN

HERE'S A FACT...

You Can Buy More Bull For Your Money At STRYKER'S

ANNUAL PRODUCTION SALE

7 Miles South of Fredonia, Kansas

MONDAY, NOVEMBER 27

75 Yearlings and 2 Year Olds
50 Bred and Open Heifers

Included in this sale will be a few of the cattle purchased in the Bucky Clair herd. They will be [illegible] the same breeding as ours as Bucky purchased many of his foundation females from us.

Youth Incentive Program

Stryker Hereford Ranch will give a ten percent discount on any female purchased in our sale by any 4-H, FFA, or American Junior Hereford Association member.

Consider These Extras:

- Cow herd has been selected for perfo[illegible] for 15 years.
- Total performance tested herd bull b[illegible]
- Raised practically-not one animal in the [illegible] has been creep fed and the females [illegible] not been grain fed.
- Proven in the showring.
- Bred-in efficiency.

Richard P. Stryker
316/633-2187

Jack Stidham, Herdsman
316/633-2588

Bill Gentry at the ranch
316/633-2183

STRYKER
HEREFORD RANCH
FREDONIA, KANSAS

Sell At St. Marys

Sell Or Buy Cattle & Hogs By Auction Tuesdays

We had light receipts due to the bad weather and muddy roads. We sold 424 cattle and 189 hogs. Our calf market was sharply lower, most of them $2 to $3 lower. A few feeder steers weighing from 600 to 800 were $1 to $2 lower and feeder heifers were $2 lower. Killing cows were 50¢ to $1 higher.

Following is a partial listing of our sale last week:

STOCKER & FEEDER STEERS

2 wf strs 555 @ 46.00
1 wf str 595 @ 45.50
2 blk brocf strs 560 @ 45.30
1 wf str 625 @ 44.10
1 rn str 575 @ 43.25
3 char strs 592 @ 43.25
1 bwf str 610 @ 43.00
1 char str 585 @ 43.00
1 wf str 600 @ 42.75
1 wf str 615 @ 42.60
1 char str 610 @ 42.50
1 bwf str 600 @ 42.50
1 brocf str 610 @ 42.50
3 wf & rn str 590 @ 42.50
1 blk str 590 @ 42.00
3 blk & bwf strs 613 @ 42.00
1 wf str 590 @ 41.90
2 char strs 597 @ 41.50
2 blk strs 655 @ 41.10
10 blk & wf strs 769 @ 40.60
1 blk strs 750 @ 40.20
1 wf str 655 @ 40.10
2 wf strs 800 @ 40.10
1 wf str 755 @ 38.60
1 blk str 615 @ 37.00
1 wf bull 660 @ 35.50
4 red & char bulls 667 @ 35.10
1 holst str 770 @ 35.00
3 holst strs 870 @ 34.20
5 holst strs 1122 @ 32.40

STEER CALVES

1 blk str 220 @ 63.00
1 wf bull 225 @ 53.75
1 wf str 385 @ 52.00
3 blk strs 371 @ 51.00
1 blk str 280 @ 50.75
2 blk strs 307 @ 50.50
1 blk str 300 @ 50.25
1 blue rn str 320 @ 50.00
1 bwf bull 300 @ 49.50
2 wf strs 457 @ 49.25
1 blk str 380 @ 49.00
5 wf strs 435 @ 48.50
1 wf str 500 @ 48.10
1 bwf str 420 @ 48.00
1 blk str 335 @ 47.25
1 blk str 250 @ 47.25
6 blk strs 482 @ 47.00
8 bwf strs 533 @ 46.70
4 brocf bulls 445 @ 46.50
3 blk strs 383 @ 46.25
3 char strs 436 @ 46.10
1 char str 490 @ 46.10
6 wf strs 506 @ 46.00
1 bwf bull 285 @ 45.50
2 blk & bwf strs 425 @ 45.50
1 bwf str 450 @ 45.50
2 blk strs 480 @ 45.40
6 blk strs 419 @ 45.25
3 blk & bwf bulls 446 @ 45.25
1 wf str 540 @ 45.20
2 wf bulls 395 @ 45.20
2 blk strs 487 @ 45.00
1 blk str 415 @ 45.00
1 blk str 505 @ 44.60
3 blk strs 486 @ 44.10
1 blk str 530 @ 44.00
3 blk strs 520 @ 44.00
1 char str 440 @ 44.00
1 wf str 505 @ 44.00
5 blk bulls 490 @ 43.80
3 char bulls 430 @ 43.20
1 blk str 440 @ 42.75
1 wf str 530 @ 42.75
1 bwf str 425 @ 40.75
1 blk str 435 @ 40.50
4 char bulls 550 @ 40.25
1 wf str 550 @ 38.20

STOCKER & FEEDER HEIFERS

1 bwf hfr 570 @ 40.00
6 wf hfr 602 @ 37.25
27 wf & bwf hfrs 584 @ 37.10
1 char hfr 565 @ 37.00
1 wf hfr 590 @ 37.00
1 bwf hfr 575 @ 36.50
3 blk & red hfrs 726 @ 36.00
1 blk hfr 565 @ 36.00
1 char hfr 635 @ 35.40
1 wf hfr 645 @ 35.30
16 char & wf hfrs 698 @ 35.10
1 wf hfr 610 @ 35.10
1 bwf hfr 590 @ 35.10
1 rn hfr 705 @ 33.80
4 blk hfrs 603 @ 33.40
1 blk hfr 890 @ 33.00
5 char & brocf hfrs 724 @ 32.90
2 wf hfrs 775 @ 32.80
1 char hfrs 685 @ 32.75
1 blk hfr 665 @ 31.50
1 wf hfr 730 @ 31.00
1 char hfr 920 @ 30.70
1 wf hfr 855 @ 30.00
1 blk hfr 990 @ 29.00

HEIFER CALVES

4 blk & bwf hfrs 262 @ 49.00
6 blk hfrs 275 @ 47.75
10 blk hfrs 347 @ 45.75
2 blk hfrs 340 @ 45.25
2 blk hfrs 345 @ 44.75
3 wf hfrs 405 @ 43.75
2 blk hfrs 335 @ 43.25
2 char hfrs 382 @ 43.25
1 bwf hfrs 440 @ 43.00
1 blk hfr 530 @ 42.75
1 blk hfrs 330 @ 42.60
1 blk hfr 445 @ 41.50
1 wf hfr 435 @ 41.50
2 bwf hfrs 422 @ 41.50
8 blk & bwf hfrs 408 @ 41.25
3 blk hfrs 427 @ 41.25
2 blk & char hfrs 500 @ 41.00
1 wf hfr 455 @ 40.75
1 blk hfr 375 @ 40.25
1 blk hfr 450 @ 40.00
6 wf hfrs 521 @ 39.30
3 blk & bwf hfrs 500 @ 39.00
1 blk hfr 490 @ 39.00
13 blk hfrs 517 @ 38.30
4 blk hfrs 488 @ 38.30
1 char hfr 505 @ 38.00
1 blk hfr 510 @ 37.25
2 wf hfrs 517 @ 35.90

COWS

1 spot hfret 1010 @ 30.75
1 red cow 970 @ 29.30
1 char cow 1300 @ 28.10
1 char cow 1150 @ 27.90
1 rn char cow 1305 @ 27.70
5 char cows 935 @ 27.50
1 char cow 1410 @ 26.80
1 wf cow 1155 @ 26.10
1 wf cow 1340 @ 26.00
1 wf cow 1045 @ 25.90
1 wf cow 1055 @ 25.75
1 blk cow 880 @ 25.40
1 holst cow 1450 @
1 spot cow 1100 @
1 brocf cow 1490 @
1 wf cow 1065 @
1 holst cow 965 @
1 bwf cow/clf
1 blk cow/clf
1 blue rn cow
1 blk cow
2 wf cows
1 blk cow
1 shrthrn cow
1 rn cow
1 shrthrn cow
1 blk cow

BULLS

1 char bull 1745 @
1 blk bull 1445 @
1 blk bull 970 @
1 blk bull 1470 @
1 red bull 910 @
1 char bull 1070 @

CONSIGNED TO THE SALE NOVEMBER 28:
Charles Elder, Wamego, selling entire dairy herd consisting of 25 Holstein cows 3-6 yrs. old. These cows were artificially sired from Curtiss bulls and are bred back to AI bulls.

CONSIGNED FOR TODAY, NOV. 21
Delmar Cochran, Circleville, selling entire cow herd consisting of 18 choice Herford cows coming with 2nd calf, 11 calves by side now; 40 head choice Hereford cows 4-5 yrs. old, start calving March 1st; one choice 2 year old registered Horned Hereford bull; outstanding individual; one 5 year old Hereford bull.
Dave Karnowski, Emmett, 60 head of good Angus bred cows
100 head choice Hereford steers & heifars, 425 lbs.
50 Hereford steers & heifers, 425 lbs.
45 Hereford steers & heifers, 450 lbs.
70 Angus steers & heifers, 425 lbs.
60 Hereford & Angus steers, 700 lbs.
50 Angus steers & heifers, 400 lbs.

FOR INFORMATION OR ESTIMATES:
REZAC BARN ..... St. Marys 437-2999
DELAINE REZAC ..... St. Marys 437-6266
ELMER IMTHURN ..... Paxico 636-8515
PAUL KRAMER ..... St. Marys 437-2993
KENNETH REZAC ..... St. Marys 437-2733
DENNIS REZAC ..... St. Marys 437-6349

Auctioneers: Lawrence Welter, Gene Toby & Dennis Rezac

LIVESTOCK COMMISSIO[illegible]
COMPANY
Rezac
St. Mary[illegible]
Ka[illegible]
CERTIFIED