

# GRASS & GRAIN

SAMPLE COPY

Free Jas  
Miltonvale

\*3/61

17th Year No. 16

June 15, 1971

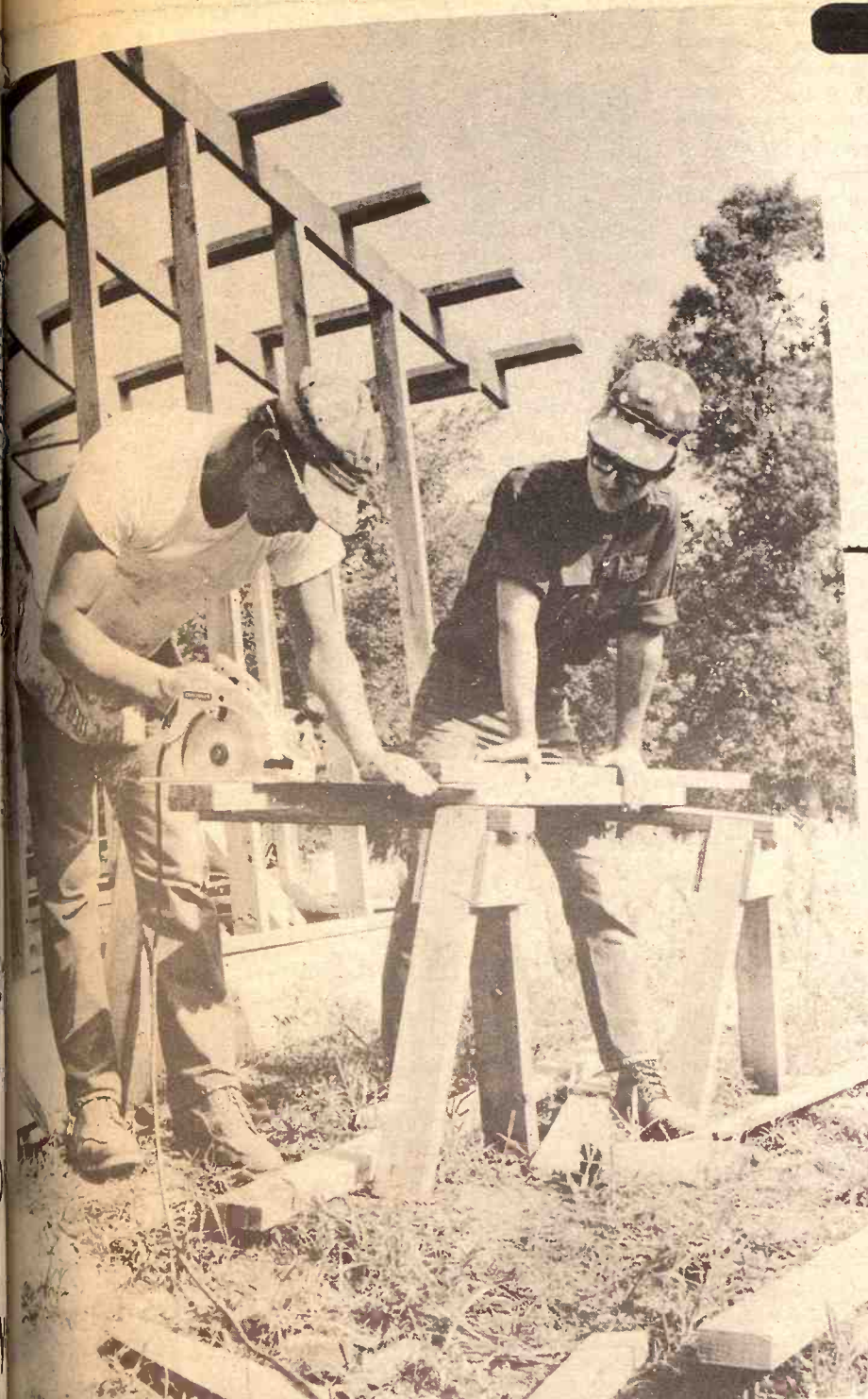

Ernest White and Dan Anderson are working on a 200 head hog finishing unit on the White farm on Route 2, Westmoreland.



Here Mr. Lauer is filling a hog feeder with feed that he has just ground in his new elevator. He raises about 1200 hogs a year and farms about 700 acres.



Carrol Lauer and one of his sons are shown here at the entrance to a new elevator that Carrol and some neighbors are building on his farm northeast of Olsburg. Mr. Lauer said the new elevator had 5,000 bushel overhead storage capacity and should be a real work saver in his hog feeding operation.

lk cow 890  
lk cows 970  
vf cow 1155  
lk cow 990  
vf cow 1155  
lk cow 890  
vf cow 950  
roef cow 945  
lk cow 1065  
roef cow 760  
lk cow 1060  
lk cow 910  
lk cow 985  
lk cow 970  
lk cow 830  
wf cow 1065  
lk cow 905  
vf cow 1000

## BULLS

har bull 965  
vf bull 1380  
ngus cow 1245  
olst cow 1150  
lk cow 1310



MISSION  
NY  
St. Mary  
Kan

Co., Inc  
ANS.

ales Only  
er Harvest  
hogs & Cattle  
The Buyers



LIVESTOCK AUCTION  
With ACTION  
Barn Phone  
TA 5-0211 Salina, Kas



# 98% Of Butler County In Watershed Plans

Some 4Hers have put up a sign near US77 at Douglass that says "Butler County-Watershed Capital of the World."

Maybe it is. Nine watershed districts exist in the county, and 98 percent of the land is under an organized watershed program.

There are more than 100 flood-retarding dams in various stages, and 59 of them are completed. Over 2000 farm ponds dot the county, which is the largest in area in the state of Kansas.

A tour of the watershed areas was led this spring by Walter Woods, Leon, contracting officer for the

Little Walnut-Hickory Watershed: James Fitzgerald, USDA project engineer in the county; and Harold Heise, district conservationist at El Dorado.

Watersheds spread over the county include the Little Walnut-Hickory, Rock Creek, Muddy Creek, Whitewater, Upper Whitewater, Middle Walnut, Fall River and Timber Creek.

"It was a case of 'flood or famine' back in the 1950s when the projects got under way after a disastrous drought which caused a shortage of drinking water for both animals and humans," Woods recalled.



**WATERSHED ADVOCATES**

Some of the leaders in watershed activities in Butler county are Harold Heise, Walter Woods, and James Fitzgerald.

## FARM & RANCH LOANS

INTEREST RATES have been lowered for FLBA member-borrowers. Another important reason farmers & ranchers find FLBA their logical lending agency.

OPEN MONDAY THROUGH FRIDAY 8-5 (Closed 12-1)  
604 Humboldt — 913 776-6931 Home 913 539-8725  
Clay Center — 1:00-3:00 p.m. Tuesday — KM Security Bldg.

**Federal Land Bank Association**

SERVING OF MANHATTAN, KANSAS  
CLAY GEARY POTTAWATOMIE RILEY COUNTIES



**R. Stanley Parsons**  
Manager

"Now with hundreds of acre-feet of water handy for use, there's a sense of security we've never had."

With completion of the projects, floods in Butler and Cowley counties on the Walnut River are believed to be a thing of the past.

When watersheds are at a virtual standstill in many places in Kansas, why has Butler County forged ahead?

"Butler County with its large area pasture land is an ideal place for watersheds," Woods explained.

"After the drought of the 1950s—and floods that followed—residents became water conscious. The county has had 100 per cent cooperation of landowners in donating easements for building the dams and land covered by the lakes.

"Now that the dams are completed, landowners have found the land with the lakes is much more valuable. In one case, land that was \$80 per acre sold recently for \$300. Farmers lease the lakes to various groups for fishing and recreational purposes. Covered by water, the land is actually more valuable."

Groundbreaking is expected this fall for an Army Corps of Engineers project to provide water for El Dorado.

The Towanda Dam will impound water for Augusta. Another dam near Douglass will supply that city. Groundbreaking is expected next year.

"Next to our rich Flint Hills grassland, our flood-retarding dams and lakes are our most valuable asset," said Woods.

## Complaints On Cosmetics Firm

Koscot Interplanetary Inc. of Orlando, Fla., a cosmetics firm which does some at-home type selling in the G&G area, has been ordered to prove it is not in violation of the state securities law. A hearing has been set for Topeka June 28.

The state contends that the sale of distributorships and sub-distributorships is actually selling of securities, which are not registered in the state.

Koscot had earlier this year been under investigation by the consumer protection division of the Kansas attorney general.

Complaints have been registered against the company that the firm was in the business of selling distributorships not cosmetics, that dissatisfied buyers had trouble getting their money back, and that potential profits were exaggerated.

Distributorships have been selling at a \$5000 stated price and sub-distributorships for \$1000. The state attorney general's office estimates that 250 distributorships have been sold around the state, most of them in the Wichita area.

## Worship Service At Perry Lake

OSKALOOSA — Weekend campers at Perry Lake no longer need to miss a Sunday morning worship service to take in a full weekend of camping.

Sunday morning services are available this summer for those who wish to attend.

One of the organizers of the

### GRASS & GRAIN

The Mid-Kansas news weekly  
Published each Tuesday at 1207 Moro,  
(Box 1009) Manhattan, Kansas, 66502  
by Ag Press Inc.  
Second class postage paid at Manhattan,  
Kansas.  
Subscription: \$4 year  
Circulation 14,200

program is the Rev. Wayne... minister of the First Methodist Church of...  
"We're calling ourselves... Ministries," he said... out there for their leisure... is not to impose a religious... on people. We just want... one for those who want it...  
The idea for outdoor... morning services began... following a sunrise Easter... the lake. Lynn Myers... engineer for the Corps of... had contacted several... Jefferson County with the... Easter service.

## Seven Counties Join In System For Roadblocks

LYNDON — A roadblock... has been formed by... enforcement officials for... county area which... Shawnee, Jefferson... Douglas, Wabaunsee, Polk... and Jackson counties... Harold Lusk, chairman... Capital Area Major... says.

The system is under... of a coordinating committee... by the First Division... Patrol, Chief of Topeka... Shawnee County sheriff... an increase in the s... head of any law enforcement... within the area which... the road block system... effect.

Crimes which would... system into effect are... murder, kidnaping, escape... felonious assault, rape... and burglary.

Roadblocks would be... designated locations and... intersections.

# Wife Insurance

That's what you could call your telephone. Actually, it's group insurance—ready to serve every member of your family. It can bring the familiar voice of friend or family. Or, if needed, a fireman, policeman or doctor. A telephone is home protection at its best... backed by 70,000 Southwestern Bell telephone men and women. Like all insurance, it's good to know it's there when you need it. "We may be..."



**Southwestern Bell**

## To Raise But By Income

Joint Legislative... Structure said... should be... alternatives for... amounts of new... began its fourth... the joint co... to focus its attenti... and income tax... the bulk of the...

## Seven Counties Join In System For Roadblocks

LYNDON — A roadblock... has been formed by... enforcement officials for... county area which... Shawnee, Jefferson... Douglas, Wabaunsee, Polk... and Jackson counties... Harold Lusk, chairman... Capital Area Major... says.

The system is under... of a coordinating committee... by the First Division... Patrol, Chief of Topeka... Shawnee County sheriff... an increase in the s... head of any law enforcement... within the area which... the road block system... effect.

Crimes which would... system into effect are... murder, kidnaping, escape... felonious assault, rape... and burglary.

Roadblocks would be... designated locations and... intersections.

C. G. SEIB  
Owner

23 YEARS  
EXPERIENCE

P.O. Box  
Topeka 66

ALL WORK GUARANTEED

WHAT'S INSTANT  
START THUNDERBOLT  
LIFETIME PERMA-  
PLUS! EFFICIENT DIRECT  
CORROSION  
"XX" ALUMINUM?  
EXHAUST?  
DRIVE?

IT'S A 1971  
MERCURY OUTBO

Come on in,  
look at our  
boating  
bargains.  
There's a  
perfect fishing,  
cruising, skiing  
rig for you...  
and it's ready  
for the water.

**MERCURY**

Demonstration appointment

"Bud" or "Squib"

**MANHATTAN**

**MARINELAND**

Highway 177

913-PR8  
MANHA



program is the Rev. Wayne  
minister of the First  
Methodist Church of Olathe.  
"We're calling ourselves  
Jefferson County Leagues  
ministries," he said. "I  
t there for their leisure  
not to impose a religious  
people. We just want to  
e for those who want it.  
The idea for outdoor  
-orning services began  
lowing a sunrise Easter  
e lake. Lynn Myers  
engineer for the Corps of  
d contacted several  
Jefferson County with the  
aster service.

## Seven Counties Join In System For Roadblocks

LYNDON — A roadblock  
has been formed by  
several county officials for  
a county area which  
Shawnee, Jefferson,  
Douglas, Wabaunsee, Pottawatomie,  
and Jackson counties.  
Harold Lusk, chairman  
Capital Area Major  
says.

The system is under  
of a coordinating committee  
by the First Division  
Patrol, Chief of Traffic  
Shawnee County should  
head of any law enforcement  
within the area which  
the road block system  
effect.

Crimes which would  
system into effect are  
murder, kidnaping, escape  
felonious assault, rape,  
and burglary.

Roadblocks would be  
designated locations and  
intersections.

## MONARCH Silo Repair Co.



C. G. SEIBERT  
Owner

23 YEARS OF  
EXPERIENCE

P.O. Box 993  
Topeka 66601

ALL WORK GUARANTEED

WHAT'S INSTANT  
START THUNDERBOLT  
LIFETIME PERMA-  
NENT PLUS EFFICIENT DIRECT  
CHARGE CORROSION  
RESISTANT "X" ALUMINUM?  
JET-PROP EXHAUST?  
WATERPROOF DRIVE?

IT'S A 1971  
MERCURY OUTBOARD

Come on in,  
look at our  
boating  
bargains.  
There's a  
perfect fishing,  
cruising, skiing  
rig for you ...  
and it's ready  
for the water.



For a demonstration appointment call:  
"Bud" or "Squib"

MANHATTAN  
MARINELAND

913-PR8-5771  
MANHATTAN

## Grass & Grain

3

June 15, 1971

although no such increase ever received serious attention.

"I think we've gone about as far as the Legislature will go in what you can call real reform," Bennet said.

Bennet is a member of the Senate Assessment and Taxation Committee.

Rep. Shelby Smith, R-Wichita, chairman of the House Assessment and Taxation Committee, said the committee should look at revenue-raising plans for a five-year period, "rather than this idiotic year-to-year thing."

He said annual legislative discussion of tax increases is "driving industry wild each year."

Richard Ryan, associate director of the State Research Department, warned that "no matter how you cut it, there is a revenue problem in fiscal 1973 (beginning July 1, 1972). It certainly gets bad when you go into 1973."

The chairman of the committee, Sen. Frank Hodge, R-Hutchinson, chairman of the Senate Tax Committee, told members they might as well not meet "if we're going to hash around with little things like we did last year."

The committee discussed a study of the continuation of the tax lid-budget lid law which expires Dec. 31, 1972, but decided the study could wait until the 1973 legislative session.

However, the panel did elect to study the area of local sales and income taxes included in the 1970 law.

Three cities—Topeka, Lawrence and Manhattan—already have approved half-cent sales tax increases under the act.

Without additional legislation, those local sales taxes will expire at the end of next year.

Bennet asked that a study of the tax lid itself be delayed until its effect on local budgets for 1973 can be determined.

"It would be premature to pin a medal on the lid or bury it in black until the 1973 budgets are

## RAIN RUINED GYM FLOOR AT SALINA

SALINA — A May 28 deluge of 6 inches of rain flooded the gym at Central High School here and ruined the floor. School authorities are considering among their alternatives replacing the floor with a Tartan-type floor covering over the concrete base at a cost of \$30,000. The loss was not covered by insurance and building funds will have to be used for the repair or replacement.

prepared," he said.

The panel also agreed to study:

- The direction the State Property Valuation Department is taking in its orders to 96 Kansas counties to re-evaluate rural land values.

- The taxation of cars owned by out-of-state college and university students.

- The severance tax on natural gas production and the tobacco products tax, both of which were passed by the House this year but bogged down in the Senate.

- State-assessed utilities with a review of a professional report being prepared by the Justin Haynes Co., Denver.

- The effects of the current Homestead Exemption Law.

- The classification of property by both statutory and constitutional means.

- The possibility of amending the state's inheritance tax and enacting a state gift tax.

- The taxation of mobile homes.

# WE'RE OUT TO WIN YOU

Maybe you're not ready for that new tractor this spring. But ready or not, you owe it to yourself to discover this brand new concept of power, comfort and protection. Your Case dealer's Golden Opportunity tractor is ready for a no-obligation demonstration.



**Big Case cubes . . . we've unleashed more of their power for '71.** You'll plow faster, disk faster, handle any big load faster. And you'll do it smoothly and easily. Why? Big Case cubes . . . up to 451 turbo in the Case 1170. We've poured on more power in our Agri Kings . . . up to 12½% more. But we've still maintained the high-torque reserve power of big-displacement engines and moderate engine speeds.

MODEL	CUBES	RATED RPM	HP INCREASE*
770	267 cu. in.	2000	+ 12.5%
870	336 cu. in.	2000	+ 10.0%
970	401 cu. in.	2000	+ 9.4%
1070	451 cu. in.	2100	+ 7.0%
1170	451 Turbo	2100	+ 7.8%
1470	504 Turbo	2000	No change

\*Manufacturer's rating

**Now the best in comfort is even better.** Tomorrow's tractor, but yesterday's cab? Not with Case! We'll show you a whole new concept of comfort. A cab that's extra-tight, sealed from dust and dirt . . . a new filtration system that

surrounds you with fresh, clean air in the dustiest conditions. And throw away your ear plugs. It's as quiet inside as your living room with the kids away at school!

**We value your safety too.** You're far more relaxed and alert at the wheel of a new Case Agri King—especially after a long day in the field. And a comfortable operator is a safer operator! Our cab, too, offers super protection—with a rigid frame that resists front crushing or overhead collapse, and supports the entire weight of the tractor on a complete rollover.

## Are you ready to meet the "Black Knight?"

Your Case dealer's 1971 Golden Opportunity demonstrator is standard production, except for the paint—and reserved for you to drive. Test it in your fields with no feeling of obligation. But by all means try it—and see why we say "A tractor's just a tractor until you've driven a new Case!"

## There's a CASE Dealer Near You

Jamestown  
MEIS IMPLEMENT CO.

Marion  
LONGHOFFER SUPPLY

Centralia  
McBRATNEY IMPL. CO.

Linn  
KUHLMAN MOTOR CO.

Chapman  
JONES & KNOPP WA 2-3241

Marysville  
BRAUCHI BROTHERS

Salina  
VAHSOLTZ IMPL. CO.

The most popular  
popular-priced Scotch  
in Kansas.  
Find out why.



BLENDING SCOTCH WHISKY 86 PROOF © J.W. DANT DISTILLERS CO., N.Y., N.Y.



# Brangus To Change Mix?

A meeting of the International Brangus Breeders Association at Texas this month may supply a decision by that group whether it is going to liberalize its registry so that it will be easier for a breeder to switch over to the Angus-Brahman cross.

The organization has a G&G area cattleman, Royal Buckley, who has a Brangus ranch near Ottawa, as its president, and Kansas City has been the headquarters of the association since it started 20 years ago.

But most of the membership has been in the Southwest. The organization has about 700 members and in two decades about 32,000 head of cattle are registered. With new competition from exotic breeds, some members of the organization fear it can no longer survive without a new spurt of growth.

A Brangus is five-eighths Angus and three-eighths Brahman. If a breeder wants his own genetic mix without buying registered stock he must use Brahman bulls in a herd of Angus cows, all registered in their own association. If everything goes well, he could reach the proper genetic ratio in three cattle generations.

The six to eight years required to reach the proper genetic balance might produce the proper fractions but it isn't sure of producing the kind of animal the breeder is looking for.

In the meantime, he must keep careful records, separate the half-bloods and quarter-bloods and be sure that the right animals are mating.

What some in the organization hope will happen is that the organization will allow an easier

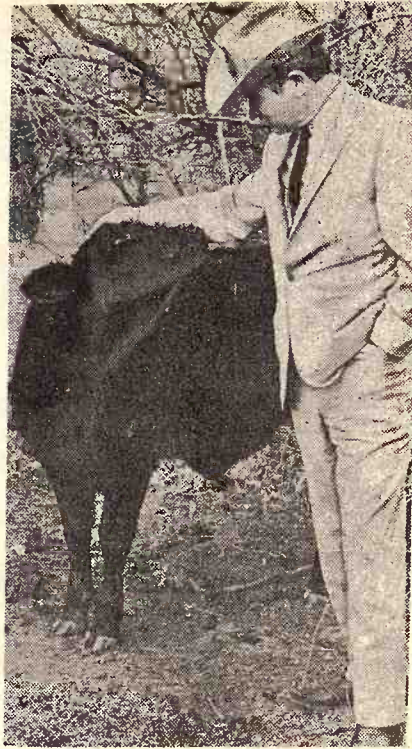

**BELIEVER**

A Brangus heifer calf gets a look from Herman Gardner, Houston, Tex., breeder, at the farm near Ottawa of Royal Buckley, president of the International Brangus Breeders Assn.

way for Angus breeders to shift to Brangus. That way is to use a different percentage in reaching Brangus blood.

Various changes have been suggested for several years. The past spring the issue became highly critical at the annual meeting in Kansas City but motions that would have changed registry requirements

were tabled.

A meeting at Kerrville, Texas, this month was expected to bring renewed attempts to change the system.

Brangus breeders contend that Brahman cows live longer than other cows and produce calves longer. They say that calves are small at birth, that cows have no calving problems, but the calves reach weaning time at greater weights than other breeds. They also contend their breed grades out well after slaughtering.

## State Beef Slaughter Up 13% Thru April

Commercial production of red meat in Kansas during April 1971 totaled 150 million pounds, up 15 per cent from April 1970 but 5 per cent below March 1971, according to the Kansas Crop and Livestock Reporting Service.

Cumulative production for the first four months of 1971 totaled 590 million pounds, 15 per cent above the same period last year.

Beef production during the month was 117 million pounds, up 14 per cent from April 1970; but down 5 per cent from March 1971.

The number of cattle slaughtered totaled 189,000 head, an increase of 15 per cent from April 1970. Average liveweight was 1,048 pounds, 12 pounds lighter than April 1970.

Production in the first four months of 1971 was 476 million pounds, up 13 per cent from a year earlier.

April pork production was 33 million pounds, 18 per cent above April a year ago but 7 per cent below March 1971.

There were 209,000 hogs slaughtered, compared with 173,000 head during April a year ago.

Average liveweight of 246 pounds compares with 251 pounds a year earlier. Pork production in the first

June 15, 1971  
four months of the year  
million pounds, up 24 per  
last year.

Lamb and mutton  
Kansas during April  
26,000 pounds compared  
pounds a year earlier  
pounds in March 1971.

Commercial production  
meat in the 48 States  
million pounds in April  
from a year earlier.

Cumulative production  
meat in the first four  
was 12,412 million, 7 per  
last year.

Commercial meat  
includes slaughter in  
pected and other slaught  
but excludes animals sla  
farms.

Beef production was  
pounds, 1 per cent below  
million in April 1970.

Cattle killed totaled  
down slightly from a  
Liveweight per head  
pounds, 9 pounds lighter  
1970, and 8 pounds below

There were 44 million  
veal produced during  
per cent from 1970. Cal  
was 8 per cent less  
earlier. Liveweight per  
pounds, up 6 pounds from

Pork production tota  
million pounds, 14 per ce  
year earlier. Hog  
8,468,300 head, up 176 pe  
April 1970. Liveweight pe  
237 pounds, 4 pounds lig  
year earlier.

There were 50 million  
lamb and mutton produ  
2 per cent less than a

P&S CHARGE ON  
COUNCIL GROVE BUYE  
Carl Yaden of Council  
charged May 12 by USDA  
& Stockyards division  
insufficient fund check  
purchased. P&S comp  
allegations, and hearin  
later by a USDA judicial

There were 50 million  
lamb and mutton produ  
2 per cent less than a

P&S CHARGE ON  
COUNCIL GROVE BUYE  
Carl Yaden of Council  
charged May 12 by USDA  
& Stockyards division  
insufficient fund check  
purchased. P&S comp  
allegations, and hearin  
later by a USDA judicial

There were 50 million  
lamb and mutton produ  
2 per cent less than a

P&S CHARGE ON  
COUNCIL GROVE BUYE  
Carl Yaden of Council  
charged May 12 by USDA  
& Stockyards division  
insufficient fund check  
purchased. P&S comp  
allegations, and hearin  
later by a USDA judicial

There were 50 million  
lamb and mutton produ  
2 per cent less than a

P&S CHARGE ON  
COUNCIL GROVE BUYE  
Carl Yaden of Council  
charged May 12 by USDA  
& Stockyards division  
insufficient fund check  
purchased. P&S comp  
allegations, and hearin  
later by a USDA judicial

There were 50 million  
lamb and mutton produ  
2 per cent less than a

P&S CHARGE ON  
COUNCIL GROVE BUYE  
Carl Yaden of Council  
charged May 12 by USDA  
& Stockyards division  
insufficient fund check  
purchased. P&S comp  
allegations, and hearin  
later by a USDA judicial

There were 50 million  
lamb and mutton produ  
2 per cent less than a

P&S CHARGE ON  
COUNCIL GROVE BUYE  
Carl Yaden of Council  
charged May 12 by USDA  
& Stockyards division  
insufficient fund check  
purchased. P&S comp  
allegations, and hearin  
later by a USDA judicial

There were 50 million  
lamb and mutton produ  
2 per cent less than a

P&S CHARGE ON  
COUNCIL GROVE BUYE  
Carl Yaden of Council  
charged May 12 by USDA  
& Stockyards division  
insufficient fund check  
purchased. P&S comp  
allegations, and hearin  
later by a USDA judicial

There were 50 million  
lamb and mutton produ  
2 per cent less than a

P&S CHARGE ON  
COUNCIL GROVE BUYE  
Carl Yaden of Council  
charged May 12 by USDA  
& Stockyards division  
insufficient fund check  
purchased. P&S comp  
allegations, and hearin  
later by a USDA judicial

There were 50 million  
lamb and mutton produ  
2 per cent less than a

P&S CHARGE ON  
COUNCIL GROVE BUYE  
Carl Yaden of Council  
charged May 12 by USDA  
& Stockyards division  
insufficient fund check  
purchased. P&S comp  
allegations, and hearin  
later by a USDA judicial

There were 50 million  
lamb and mutton produ  
2 per cent less than a

P&S CHARGE ON  
COUNCIL GROVE BUYE  
Carl Yaden of Council  
charged May 12 by USDA  
& Stockyards division  
insufficient fund check  
purchased. P&S comp  
allegations, and hearin  
later by a USDA judicial

There were 50 million  
lamb and mutton produ  
2 per cent less than a

P&S CHARGE ON  
COUNCIL GROVE BUYE  
Carl Yaden of Council  
charged May 12 by USDA  
& Stockyards division  
insufficient fund check  
purchased. P&S comp  
allegations, and hearin  
later by a USDA judicial

There were 50 million  
lamb and mutton produ  
2 per cent less than a

P&S CHARGE ON  
COUNCIL GROVE BUYE  
Carl Yaden of Council  
charged May 12 by USDA  
& Stockyards division  
insufficient fund check  
purchased. P&S comp  
allegations, and hearin  
later by a USDA judicial

There were 50 million  
lamb and mutton produ  
2 per cent less than a



## BRUTE

NOW 5' - 6' Cutting Widths

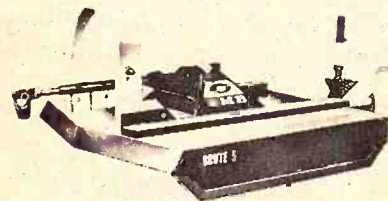

### 3pt - IHC - Trailer

Or Choose from Over 43 Other Models!

- It's Hungry—Rugged—Streamlined!
- Built to Take Plenty of Punishment!
- 5 Inch Channel Framing!
- Reinforced Flywheel Knife Holder!
- 50 H.P. Gear Box!
- 2" Out Put Shaft

**BUY THE PROVEN — INSIST ON BMB!**



VERMONT DIV. 913-344-2186  
HOLTON, KANSAS 66436

**BMB COMPANY, Inc.**

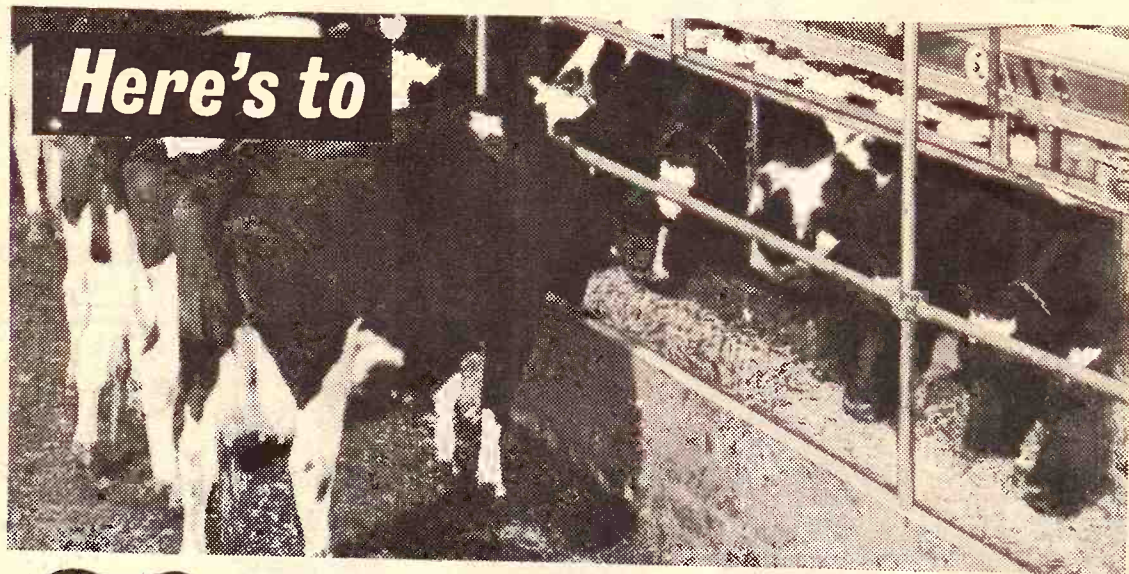

**Good Eating for Everybody...  
and Good Business for You,  
Mr. Dairy Farmer**

Thanks to dairy farmers, dairy foods help everyone eat well, gain needed nutrition, enjoy great flavor. So it's mighty important to keep milk production up.

And it's good business!

Thanks to our profit-proved feed, your dairy herd can eat well...and right. We have scientifically-formulated, balanced and blended feeds right for milking cows, dry cows, calves, heifers. Look to us for the feeds you need in your complete feeding program.

*Thank You, Dairy Farmers... It's our privilege to serve you*

**Greenleaf Grain & Feed**  
DELMAR COX, MGR. 913 747-2450  
GREENLEAF, KS.

**Riley Elevators, Inc.**  
ARNOLD SWEANY, MGR. 913 485-2216  
RILEY, KS.

**J. Lynch & Co.**  
(The Kipp Elevator)  
JERRY SISSLER, MGR. 913 696-4252  
KIPP, KS.

**Marysville Grain, Inc.**  
HUGO KICKHAETER, MGR. 913 562-2605  
MARYSVILLE, KS.

## BETTER WATER SYSTEMS BEGIN WITH REDA Submergible PUMPS

"THE BEST PUMP, THE BEST BUY" ... for wells as small as three inches!

- Capacities from 5 to over 1000 gallons per minute.
- No priming — no noise or vibration.
- Less maintenance — factory sealed lubrication — constructed of corrosion-resistant materials.
- LIBERAL WARRANTY

- REDA PROVIDES MORE WATER for
- Fire Protection
  - Farm Stock
  - Dairy Supply
  - Recreation



SEE A NEARBY REDA DEALER or call Distributor

**HOERMAN SUPPLY CO.**  
Warehouse At Zeandale East Of  
MANHATTAN, KANSAS  
Phone 913 776-9233

FARMERS O  
ight M  
arket  
corn market has b  
recently, but this  
There are two rea  
supplies of corn a  
grains are smaller t  
been for several year  
continues as a serio  
considering these fact  
were surprised to  
decline from the h  
SAVE  
FEED  
DOLLARS  
Model 42  
You'll never waste cost  
Arts-Way 425 or 325 at  
new Arts-Way Electron  
tion guesswork. Yo  
ingredient electronically  
the mixer. There's no w  
you can weigh exact  
Come in  
Distribut  
BLANDING IMPLEM  
Beloit  
DANNENBURG IMPL  
Holton  
DAVIES IMPLEMENT  
Hiawatha  
HENRY SALES & SE  
Topeka  
MUTCHISON IMPLE  
Everest  
AND  
With The  
24 Model Si  
LANDOLL'S 37  
removal of three  
hydraulic gauge  
Many Other Ac  
DISTRIBUTED BY K  
RAYS MOTORS — Onaga  
ENGINEER SERVICE & SA  
C&W FARM SUPPLY — C  
& W TRACTOR & TIR  
B. CALDWELL — Burlin  
ANNING BROS. — Lav  
ST. SCOTT TRUCK & TRA  
FRANCIS FREDRICK FAR  
JODGSON IMPLEMENT —



L.H. Simerl

# Blight Makes Corn Market Jumpy

The corn market has been quite jumpy recently, but this was expected. There are two reasons: (1) Reserve supplies of corn and other grains are smaller than they have been for several years. (2) The drought continues as a serious threat to the 1971 corn crop. Considering these facts, some farmers were surprised to see corn prices decline from the high level reached last winter. The prices being offered to farmers recently were 10 to 15 cents a bushel lower than at the high time. Futures prices declined even more, over 20 cents. The lower corn prices should have caused no surprise. In short crop years, prices usually reach their high early in the marketing year — within a relatively short time after harvest. It now appears that feed

grain supplies will be ample for the remainder of this marketing year; also, that supplies will be adequate for next year.

## Usable Reserves

According to USDA estimates, the carryover of feed grains at the end of the present marketing year will total about 35 million tons. (It has been around 50 million tons in recent years.) Essential pipeline supplies figured as 10 per cent of a year's requirements, would be around 17 million tons. That would leave about 18 million tons of usable carryover, enough to meet normal needs for about five weeks.

No one knows how much corn and other feed grains will be produced this year, but the big grain users have been making forecasts — which they keep to themselves. Although producers could do the same, most of them are too busy with farm work. So we will offer some figures that may be of use to farmers who must decide when to sell — or buy — corn and other feed grains.

Production forecasts must be based on some assumptions. If farmers plant about the same acreages of feed grains as they reported in March and if yields are about the same as last year's (all below normal), 1971 production would total about 170 million tons. Added to the expected usable carryover, this would make a total usable supply of around 188 million tons.

## Prospective Needs

The need for feed grains next year probably will be between 170 and 175 million tons, compared to this year's estimated figure of 173 million tons. If the usable supply of feed grains for the next marketing year is around 188 million tons and if use and exports total 173 million tons, that would leave a usable reserve in the fall of 1972 of 15 million tons — four weeks requirements.

The corn market is always nervous during the growing season. But it will be unusually excitable this year, because of the uncertainties caused by the southern corn leaf blight.

L.H. Simerl  
Univ. of Illinois

## July Dates For District 4H Horse Shows

Seven district 4-H horse shows are on the schedule in July, giving youthful riding enthusiasts an opportunity to qualify for the state 4-H horse show, September 25-26, during the Kansas State Fair, Hutchinson.

Dates and places for the shows are:

- July 20, Salina
- July 21, Hill city
- July 22, Garden City
- July 23, Wichita
- July 26, Yates Center
- July 27, Ottawa
- July 28, Oskaloosa.

To be eligible for the state 4-H horse show, youth must receive a purple or blue ribbon at a district event.

Performance classes in the district and state shows include 4-H Western pleasure for all ponies, 4-H Western pleasure for all breeds except ponies, American Saddlebred three pleasure horse, 4-H Western horsemanship, saddle seat equitation, hunt seat equitation, 4-H reining (divided into two age groups) pole bending, and barrel racing.

During June series of 20, one-day clinics on the horse project is scheduled. Sherman Lauder, Blue Mound, for the second year, will conduct these educational meetings throughout the state in cooperation with county Extension agents. Horse judging, feeding and managing, grooming and care are some of the

topics to be discussed. During the past year more than 3,600 Kansas 4-H'ers were in the horse project.

## Surplus Milk To Cheddar Cheese At Hillsboro Plant

A new plant operating at Hillsboro, is converting Kansas' surplus milk into cheddar cheese, according to Jim Moore, Kansas division manager of Associated Milk Producers Inc., at Wichita.

The new plant opened recently in Marion County will have a capacity of 25 million to 30 million pounds per month converted into a Kansas manufactured product, he said.

The plant is running a single shift but when in full operation should handle much of Kansas' surplus milk, Moore said.

Some 42,000 dairymen in 17 states from Texas to Wisconsin have now joined hands under the Associated banner, Moore said. They produce 14 per cent of the nation's milk.

The cooperative enables dairymen in a surplus area, such as Kansas, to market milk in 14 "deficit" areas, he explained.

The expanded facilities of the Wichita AMPI plant now handles 8 million to 10 million pounds of milk per month distributed to 8 to 10 out-of-state processors and manufacturers, Moore said.

Facilities of the local AMPI plant now enable it to store 38,000 gallons of milk, Moore said.

## SAVE FEED DOLLARS

Model 425

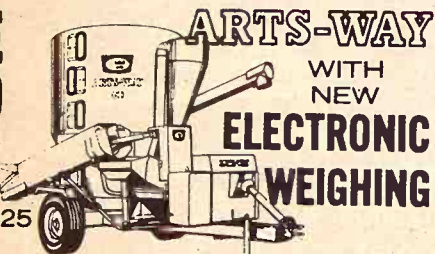

You'll never waste costly feed with an Arts-Way 425 or 325 and the optional new Arts-Way Electronic Scale. Ends ration guesswork. You weigh each ingredient electronically as it goes into the mixer. There's no waste of protein or supplement. And you can weigh exact rations out to your animals.

Come in and see it in action!

Distributed by T-L Irrigation, Hastings, Nebr.

BLANDING IMPLEMENT Beloit	MEINHARDT IMPLEMENT Wamego
DANNENBURG IMPLEMENT Holton	MIDWEST SALES & SERVICE Marion
DAVIES IMPLEMENT Hiawatha	STEINER IMPLEMENT Sabetha
HENRY SALES & SERVICE Topeka	VAHSOLTZ IMPLEMENT Salina
HUTCHISON IMPLEMENT Everest	BRAUCHI BROTHERS Marysville

## LANDOLL Chisel Plows

With The Strength To Match Modern Tractor Power  
24 Model Sizes: 5' to 17' From 3 Basic Tool Bars

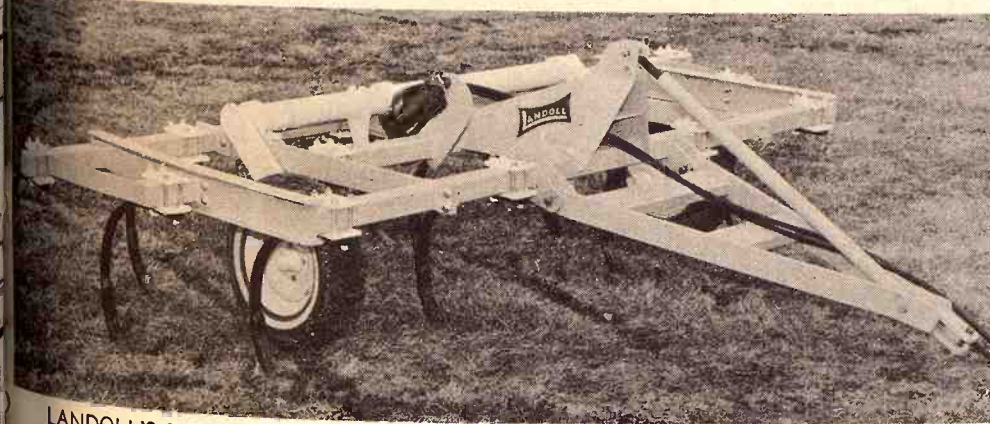

LANDOLL'S 3715P 3 Bar Rigid Shank 15 ft. Chisel Plow. With the simple removal of three pins it can be changed to a 3 bar mounted 15 ft. plow with hydraulic gauge wheels.

Many Other Advanced Features Make Landoll The Best Buy

DISTRIBUTED BY KLUGHARTT-THORNHILL MACHINERY CO., KANSAS CITY, MISSOURI

### AUTHORIZED DEALERS:

BLAYS MOTORS — Onaga  
PIONEER SERVICE & SALES — Herington  
C & W FARM SUPPLY — Courtland  
G & W TRACTOR & TIRE — Chanute  
B. CALDWELL — Burlington  
JOHANNING BROS. — Lawrence  
ST. SCOTT TRUCK & TRACT. — Fort Scott  
FRANCIS FREDRICK FARM SUPPLY — Leavenworth  
HODGSON IMPLEMENT — Garnett

EBERWEIN GARAGE — Alma  
KENDALL GARAGE & IMPL. — Leonardville  
FARMERS UNION HDWE & IMPL. — St. Marys  
W.W. SMITH & SONS — Clay Center  
WRIGHT IMPLEMENT — Abilene  
HOLT FARM SUPPLY — Manhattan  
MACHA-REVERE — Council Grove  
BRUNA IMPLEMENT — Marysville  
WATERVILLE MOTORS — Waterville

Landoll is manufactured in Marysville, Kansas

HERE'S ANOTHER BANKING SERVICE  
DESIGNED WITH YOUR CONVENIENCE  
IN MIND!

## VISUAL AUTO TELLER DRIVE-IN BANKING

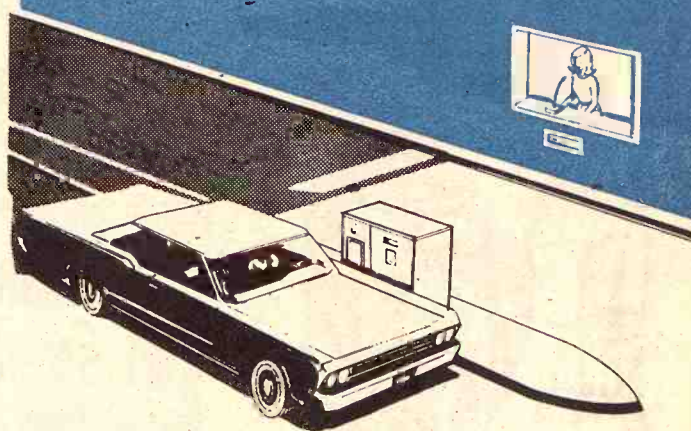

Here's how to get your banking business done more quickly and conveniently! Simply use our new Visual Auto Teller drive-in banking service. Thanks to a high fidelity intercom system, you talk with the remote teller as easily and naturally as you would face to face. Everything's easy to use: no complicated gadgets, no parking problems. Just drive in, take care of your banking business in a minute, and be on your way.

Try it soon. We're sure you'll like it!



the People's national bank  
CLAY CENTER, KANSAS 67432

MEMBER FDIC



## OUR DAILY BREAD

— by G&G Area Cooks

### Mrs. Gertrude Bayles Of Holton Wins Contest

Winner, Mrs. Gertrude Bayles, R 2, Holton: "Here is my rhubarb cake recipe that we enjoy at this time of the year."

#### CRUNCHY RHUBARB CAKE

- 1 3/4 cups sugar
- 1/2 cup shortening
- 1 egg
- 1 cup (either sour cream, buttermilk or sour milk)
- 2 cups flour
- 1 teaspoon soda
- 1/4 teaspoon salt
- Vanilla
- 2 cups diced rhubarb
- 2 teaspoon cinnamon

Cream 1 1/2 cups sugar and shortening. Add egg, beat, mix in flour, sour cream or buttermilk, soda, salt, vanilla and rhubarb. Combine 1/4 cup sugar and cinnamon for topping, and put over cake before baking. Bake 350 degrees for 35 minutes until golden brown. (Note longer if frozen rhubarb used.)

Wanda Wedel, Langdon, Mo.: "These are very easy, but delicious."

#### SIMPLE BARS

- 3 sticks oleo
- 1 cup white sugar
- 1 cup brown sugar
- 1 teaspoon vanilla
- 4 eggs
- 2 cups all-purpose flour
- 2 cups quick cook oatmeal

(uncooked)  
Mix in order given and spread on 10x15 cookie pan. Bake at 350 degrees until light brown, about 20 minutes. Cool in pan and frost with your favorite chocolate frosting.

Mrs. Owen W. Jones, 702 North Maple, Frankfort, sent this recipe:  
**SWEDISH MEATBALLS**  
1 pound ground beef

1/4 pound ground lean pork  
1 egg, slightly beaten  
1 small chopped onion  
Enough coarse bread crumbs to be absorbed by 1 cup milk  
1 teaspoon salt  
1/2 teaspoon pepper  
2 teaspoons seasoned salt  
1/4 teaspoon nutmeg  
Mix thoroughly — should be rather moist. Shape into small balls and fry in hot fat, turning constantly. Do not overcook. For gravy: To small amount of pan fat in which meatballs were fried add 1 can beef bouillon (consomme) and two bouillon cubes in which enough flour has been added to make thin gravy. Pour over meatballs and serve. Serves ten.

+++

Mrs. Albert Krauss, R 2, Gypsum: "It's strawberry time again. I have used this preserve recipe for five seasons straight. They don't have that oversweet taste."

#### STRAWBERRY PRESERVES

- 4 cups strawberries, washed and drained
- 4 cups sugar
- 1 1/4 tablespoons vinegar

Bring ingredients to a boil and let boil three minutes. Stir with pancake turner so as not to break the berries. Pour into shallow pans and shake frequently until cooled. Shaking causes the berries to take up the syrup. Let preserves stand overnight. Pour cooled preserves into sterilized jars and seal.

+++

Mrs. Orville Sawin, Barnes: "I really enjoy your recipes in Grass & Grain. With all the June weddings I would like to send my recipe for Fruit Punch, which is truly refreshing."

#### FRUIT PUNCH

- 3 cups sugar
  - 1 1/2 quarts water
- Boil this for five minutes, cool then add:
- 2 cans frozen lemon juice
  - 4 cans frozen orange juice
  - 1 large can pineapple juice
  - 1 1/2 quarts water
- Mellow in refrigerator for several

hours. Just before serving add 1 quart gingerale. This will make it a pink, add fruit punch; for green add etc.

+++  
A reader, who signs herself "farm wife," sent this request about asking the ladies in the blender and I love it. The reader continues: "The reader continues: summer gardens of cabbage soon, I am going to send each of regular breeders the ground beef to

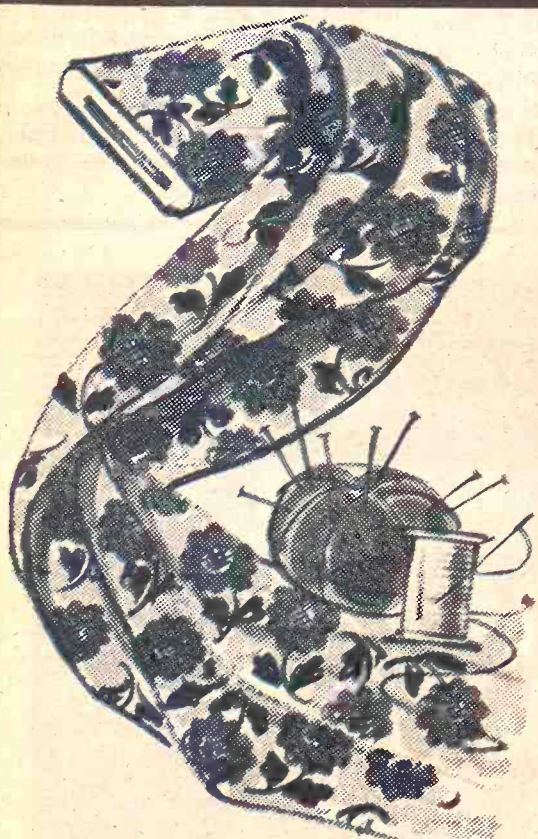

## YARDS AND YARDS OF SAVINGS

ENTIRE STOCK OF  
SUMMER PASTEL  
YARD GOODS

25% OFF  
ORIGINAL  
PRICE

1,000 YARDS  
\$1.59 to \$3.98 Values  
Linens — Prints — Voiles  
Suiting — Blends  
Dacrons — Duttons

Only  
98¢ yard

**WARD M. KELLER**  
MANHATTAN'S STORE FOR WOMEN

TWO STORES IN  
MANHATTAN  
323 POYNTZ  
1218 MORO  
In Aggieville

**Gooch's BEST**

**is helping you TALK UP PORK**

"Hogs are Beautiful — Pigs are Pretty." But, "money talks louder" to educate homemakers that today's pork is lean, protein-rich red meat — and a very sound buy.

**JOIN THE TEAM EFFORT! GET TWO GOOCH PAYOFFS!**

Join in NOW. Help yourself by cutting pork production costs. Here are extra dollars of profit for you. Also money to promote the pork you produce.

**\$4 OFF EACH TON**

During June, Gooch will give you a special \$4 off of each ton of Gooch's Best Super 40 and Gooch Pig Mixer 1000 with ASP-250.

Gooch urges hog raisers to contribute all or part of this special savings per ton to pork groups promoting increased use of Gooch. Gooch will even do it for you in your name — ask your Gooch dealer for details.

**\$1.50 IN FEED SAVINGS PER HEAD**

Gooch's Best Super 40 is the higher powered concentrate, complete designed to fully balance grain for efficient pork building. Gooch Super 40 as your grain balancer can:

- save \$1.50 in feeding costs, even more on each hog finished.
- shorten hog finishing time 5 days and more.
- help hogs produce meaty carcasses that turn out the pork which will encourage more frequent pork use in the modern family's diet.

**LISTEN** to Billie (shown above) "TALK UP PORK."

Invite your city friend to tune in Billie Oakley's Gooch Homemaker Show, exciting pork news, exciting pork facts. Billie can be heard on IOWA — KMA, Shazam KANSAS — KGO, City; KSAL, Salina; Coffeyville; KOAM, P.O. WIBW, Topeka; NEBRASKA — KRG, Island.

**\$4 OFF EACH TON**

During June, Gooch will give you a special \$4 off of each ton of Gooch's Best Super 40 and Gooch Pig Mixer 1000 with ASP-250.

Gooch urges hog raisers to contribute all or part of this special savings per ton to pork groups promoting increased use of Gooch. Gooch will even do it for you in your name — ask your Gooch dealer for details.

**\$1.50 IN FEED SAVINGS PER HEAD**

Gooch's Best Super 40 is the higher powered concentrate, complete designed to fully balance grain for efficient pork building. Gooch Super 40 as your grain balancer can:

- save \$1.50 in feeding costs, even more on each hog finished.
- shorten hog finishing time 5 days and more.
- help hogs produce meaty carcasses that turn out the pork which will encourage more frequent pork use in the modern family's diet.

**\$4 OFF EACH TON**

During June, Gooch will give you a special \$4 off of each ton of Gooch's Best Super 40 and Gooch Pig Mixer 1000 with ASP-250.

Gooch urges hog raisers to contribute all or part of this special savings per ton to pork groups promoting increased use of Gooch. Gooch will even do it for you in your name — ask your Gooch dealer for details.

**\$1.50 IN FEED SAVINGS PER HEAD**

Gooch's Best Super 40 is the higher powered concentrate, complete designed to fully balance grain for efficient pork building. Gooch Super 40 as your grain balancer can:

- save \$1.50 in feeding costs, even more on each hog finished.
- shorten hog finishing time 5 days and more.
- help hogs produce meaty carcasses that turn out the pork which will encourage more frequent pork use in the modern family's diet.

**\$4 OFF EACH TON**

During June, Gooch will give you a special \$4 off of each ton of Gooch's Best Super 40 and Gooch Pig Mixer 1000 with ASP-250.

Gooch urges hog raisers to contribute all or part of this special savings per ton to pork groups promoting increased use of Gooch. Gooch will even do it for you in your name — ask your Gooch dealer for details.

**\$1.50 IN FEED SAVINGS PER HEAD**

Gooch's Best Super 40 is the higher powered concentrate, complete designed to fully balance grain for efficient pork building. Gooch Super 40 as your grain balancer can:

- save \$1.50 in feeding costs, even more on each hog finished.
- shorten hog finishing time 5 days and more.
- help hogs produce meaty carcasses that turn out the pork which will encourage more frequent pork use in the modern family's diet.

We Can Help You "Talk Up" Pork  
**CK PROCESSING CO.**  
2 1/2 Miles East of Sale Barn  
MANHATTAN, KS.  
CLAY CENTER ALFALFA MILL  
913 632-3401

H.E. Woodcox  
KRAUTRANZ  
ground beef  
shredded cabbage  
butter  
water  
salt  
 Worcestershire  
oregano  
savory salt  
pepper (or  
regular bread  
the ground beef to

NURS-ETT

THE ROUND-THE-C  
AUTOMAT  
NURSE-CO  
Raising Veal, Feeder Cal  
Herd Replacements  
Complete Line Of  
Medicated Milk Replac  
CARROLL'S  
Specialized Fe  
Phone 913-229-645  
ALTA VISTA, KANS  
or see:  
Van Meter  
DAIRY SUPPLY  
GYPSUM, KANS

LO  
OLY  
OUTSI

GUA  
NOT TO CRA  
RECOM  
• NEW  
• RE-DO  
Only \$

Wholesale &  
Corner of 5th &  
913-327-4467

OPEN  
Monday  
thru  
Thursday  
Till  
8:00



June 15, 1971

under 30 seconds with a push of a button and a flick of a knob.

Solidly built, the slicer stays in place on the counter, for four non-skid rubber feet keep it from slipping and also protect all working surfaces.

An adjustable food grip that is longer and designed to fit in grooves along the platform hold food securely for better control and more even slices.

### To Polish Cut Glass

To polish cut glass, fill a pan half full of cold water. Place a cloth in the bottom, add the juice of one lemon and dip the cut glass pieces into the solution. Dry and polish them with a soft cloth.

Spread over plums. Sprinkle with  $\frac{1}{2}$  cup butter, melted. Bake 45 minutes at 375 degrees.

+++

Mrs. J.T. Miller, R 1, Dwight: "We sure like the Grass & Grain, has a lot of new and interesting reading. I always look for a new recipe each week. I'm sending a salad recipe."

#### GOLDENGLOW VEGETABLE SALAD

1 package lemon or lime gelatin

(lemon preferred)

1 cup hot water

Add the following:

1 small package cottage cheese

1 cup salad dressing

2 stalks celery, chopped

2 carrots, shredded

12 olives, slice 1 or 2 on top

small amount of chopped onion

2 sweet pickles, chopped

+++

## Home Food Slicer Gives Professional Type Slicing

Are you stymied by the problem of cutting last weekend's big roast into sandwich slices, slicing a ham or preparing bulk cheese? Then you may want to investigate an electric slicer that has been introduced for home use.

The slicer offers a professional "slant" on slicing for today's homemaker. The food platform and blade are deeply angled to keep food snug against the blade for accurate slicing. And the slicer is made to order for those big slicing jobs. The six-inch wide food platform can hold jumbo hams, family-sized roasts or bulk cheeses. The platform also has a built-in thumb guard.

The large, chrome-plated blades cut uniformly, slice after slice and it stays sharp. The aluminum thickness guide is rigid yet light, enabling you to slice just the thickness you want, from wafer thin to three quarters of an inch.

And important to busy homemakers, the unit comes apart easily for cleaning. The slicing components can be removed in

All the comforts of home

## Wood Shavings



for farrowing houses • Kennels chicken houses

PACKED IN APP. 70 LB. POLYETHYLENE BAGS

FOR SALE BY:

**NELSON MANHATTAN HATCHERY**

East US 24

Phone 778-3412

Manhattan, Kans.

### MATTRESS & BOX SPRINGS

Specials Every Day  
New Low Prices  
Buy Direct

Also Complete Rebuilding Service

**Manhattan**

**Mattress Co.**

414 S. 4th

PR 8-5302

## Lasso 40% Hog Supplement tips the scales in your favor.

That's a fact. Lasso 40% Hog Supplement has been thoroughly tested and profit-proven at market. It's the one carefully-balanced feed that you can bank on for faster growth and more efficient gains. That's because, in making Lasso

40% Hog Supplement, nothing is left to chance. You

know you're getting exactly the right proportions of Vitamins A, D and E to pack on the pounds and to make the best use of your corn and milo. You know it contains eight high-powered growth factors. You know it's formulated from nature's richest source of protein: highly digestible and palatable Sunflower Brand Soybean

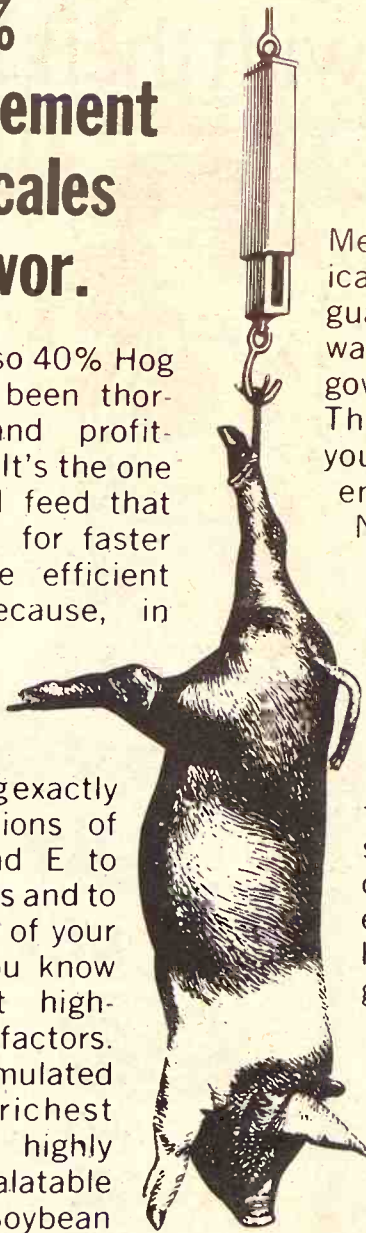

Meal. You can see it scientifically mixed in quantities that guarantee freshness. You can watch as it's weighed on government-inspected scales. That way, you can be sure you're getting the right ingredients in the right amounts.

No more. No less. To protect the health of your herd through periods of common swine diseases, you can have the correct antibiotics added to Lasso 40% Hog Supplement. Get the impressive gains that come from feeding this superior supplement. Follow the directions furnished with each sack of Lasso 40% Hog Supplement and you'll get to market 15 to 20 days ahead of the herd.

And with healthier, heavier hogs. That's a fact.



KANSAS SOYA PRODUCTS CO., INC.  
Phone DI 2-7270; Emporia, Kansas

Mrs. H.E. Woodcox, 1029 East

Topeka:

**KRAUTRANZA**

2 pounds ground beef

2 cups onions

2 cups shredded cabbage

1 tablespoon butter

1 tablespoon water

1 tablespoon salt

1 tablespoon worcestershire sauce

1 teaspoon oregano

1 teaspoon savory salt

1 teaspoon pepper (or more)

Batch of regular bread or roll

dough

Brown the ground beef till crumbly

### NURS-ETTE



### THE ROUND-THE-CLOCK AUTOMATIC NURSE-COW

Raise Veal, Feeder Calves  
Herd Replacements

Complete Line Of  
Medicated Milk Replacers

### CARROLL'S Specialized Feeds

Phone 913-229-6454  
ALTA VISTA, KANSAS

or see:

**Van Meter**  
DAIRY SUPPLY  
GYPSUM, KANS.

and not pink anymore. To this add 2 cups onions, minced, 4 cups shredded cabbage, 1 tablespoon butter, 2 tablespoons water. Put the lid back on and steam for 15 minutes on stove-simmer. Then drain this and put it together with 1 tablespoon salt, 1 tablespoon worcestershire, 1 teaspoon oregano,  $\frac{1}{4}$  teaspoon savory salt and the pepper. Make squares of thinly rolled roll dough. You may make them large or small. Put this on teflon cookie sheets then with slotted spoon put mixture in middle of dough and bring up the corners to center and pinch together. Let raise. Bake till lightly brown in about a 350-degree oven. Delicious.

+++

Mrs. William Hanson, R 2, Hope, Ark.: "I enjoy Grass & Grain very much, especially the recipes and will contribute a delicious stew recipe cooked in its own juices."

STEW

2 carrots, cut up

2 potatoes, cut up

1 onion, cut up

2 stalks celery, cut up

2 tomatoes, cut up

$\frac{1}{2}$  bell pepper, cut up

1 pound boneless stew meat cut

into small pieces

1 stick margarine

salt and pepper to season

Melt margarine in pot. Add all ingredients. Cover pot. Cook real slow about three hours. Do not take off lid or add water.

+++

Mrs. Ernest Priddy, R 9, Topeka: "I love all the recipes and can never wait till Grass & Grain gets here. Here is another very delicious recipe."

#### PLUM CRUNCH

3 pounds (5 cups) blue plums, cut up and spread in bottom of pan.  $\frac{1}{4}$  cup brown sugar, sprinkled over plums. Mix the following together into crumbly mixture:

1 cup sugar

$\frac{1}{2}$  teaspoon salt

$\frac{1}{2}$  teaspoon cinnamon

1 cup flour

1 beaten egg

# LOOK! OLYMPIC OUTSIDE WHITE

GUARANTEED

NOT TO CRACK, PEEL OR BLISTER

RECOMMENDED FOR

• NEW WOOD

• RE-DO OVER PAINT

Only \$6<sup>50</sup> Gallon

Wholesale & Retail

Corner of 5th & Ash

913-827-4467

Salina, Ks.



# K-HILL MART

Furniture & Appliances

East Over the Viaduct on Hiways 177 and 18 776-9707

MANHATTAN

THE HOME OF CERTIFIED SERVICE

TERMS  
TO  
SUIT  
YOU

OPEN  
Monday  
thru  
Thursday  
Till  
8:00

"Talk Up" Pot  
SSING CO.  
Phone 913-776-  
TAN, KS.  
ALFAFA MIL  
CLAY CENTER, KANS.





## Let Shelves Become Furniture For Walls

Not only are today's wood shelving systems a beautiful way to display beautiful things, some are so well designed they actually serve as furniture for walls. Even the finest solid oak system, like that shown is far more moderately priced than the break-

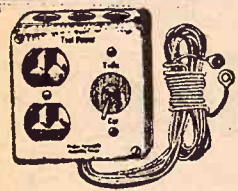

## TOOL POWER

110 VOLTS ELECTRICITY FROM ANY CAR, TRUCK, TRACTOR or PICKUP ALTERNATOR

Operates heavy duty drills, saws and lights. Charges all batteries fast. Does good arc welding on plate steel. Starts cars with dead batteries instantly. Eliminates jump cables. Output is 3000 watts or 0 to 45 amps. Installs in 5 minutes. Guaranteed 5 years. Post paid \$22.95 or C.O.D. \$22.95 plus charges. Complete installation instructions with shipment.

Has 30 Amp Fuse To Protect Your Equipment

A & M Sales  
810 N.W. 3rd

ABILENE, KS. 67410  
Phone 913 263-3174

8

Grass & Grain

June 15, 1971

front it "replaces" . . . and it serves an identical purpose. As carefully constructed and handsomely finished as fine furniture, such shelving is doubly functional in that it may be moved from wall to wall and rearranged to fit changing space patterns.

Better shelving systems also provide the flexibility of special purpose shelves — some deep enough to hold stereo and television equipment, slanted shelves which act as magazine racks and small ones which highlight single decorative items.

## Floors Need Wax Stripping Periodically

Resilient floor coverings need to be stripped of old wax periodically to prevent "yellowing" and make cleaning easier.

Stripping old wax does not have to be done frequently as some homemakers mistakenly think. Two or three times a year, depending on the traffic conditions and frequency of waxing, is adequate.

To strip a floor properly, sweep floor thoroughly to remove dust and dirt. Then apply a liberal amount of wax remover over a three-foot square area. Let stand two or three minutes and then rub with a stiff brush, fine-grade steel wool, or an

electric floor scrubber.

Wipe away cleaning solution and old wax with a sponge mop or cloth. Repeat procedure over entire floor. Rinse the floor with clean, cool water. Let floor dry. It should look dull but clean. Apply a new coat of wax. Two coats may be needed for sufficient gloss.

## Lubricating Mask

For a lubricating mask for your face and neck, mix some baby oil with soap lather. Massage this over the skin for five minutes, then rinse with warm water.

## Loosens Tight Fitting Shoes

To make a pair of tight shoes more comfortable, soak a cotton ball with rubbing alcohol and swab the vamp of the shoe. With a pair of nylons on your feet, put on the wet shoe and wear it until it is dry. Do it over again if comfort does not result the first time and don't be afraid to wet the shoe. This is more applicable to leather than vinyl shoes.

## Sharpens Needles

To sharpen dull needles, run them through an emery cloth.

## Reinforce Plastic Cloth

A plastic tablecloth will longer if you crisscross two strips of adhesive tape to the underside of the cloth where the corner edges might rub against

## Toothpaste Cleans Plastic Cups

To clean plastic cups or which have discolored, try putting a little toothpaste on the spot and rubbing gently.

## Removes Stains From Baking Dishes

Soak baking dishes in a solution of borax and water overnight and the baked on stains then wash off easily.

## MITCHELL TOPS MAY SHORTHORN REGISTRY

James R. Mitchell, Ocala, was Kansas' largest recorder of Shorthorns and Polled Shorthorns during May, according to American Shorthorn Association, Omaha, Nebr. Mitchell also ranked sixth nationally with his registrations.

# Old Crow's good taste begins with men who love to work with their hands.

Anthony Clark has a big responsibility. One false move of his hands and he's mixed the wrong measure of grain for the Old Crow formula. Does he ever miss? The proof is in the good taste of our Bourbon.

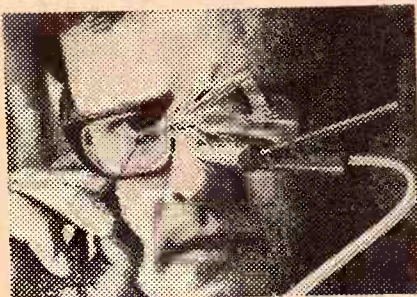

Making Bourbon which tastes good, bottle after bottle, made Old Crow famous. Back in 1835, our people figured out the formula that took Bourbon-making out of the hit-or-miss category. Later, they handmade the first sour mash Bourbon. We still use our hands in making Old Crow.

After work, most of our men keep on using their hands. Anthony Clark calls on the same craftsmanship mixing grain as he does tying fishing flies.

Over the years, craftsmanship like this has made Old Crow America's best-tasting Bourbon.

**Old Crow**

Made by good Kentucky hands



KENTUCKY STRAIGHT BOURBON WHISKEY. 86 PROOF. DISTILLED AND BOTTLED BY THE FAMOUS OLD CROW DISTILLERY CO., FRANKFORT, KY.

# She has what it takes... now it's up to you

This is a possible 100,000 pound producer

Her good breeding attests to that.

The next step is in your hands.

You've got to put this calf on a feeding program that insures top production. Like a CO-OP Dairy Feeding Program. But you've got to do it fast. It's well known that how you feed that calf for the first 6 months determines what she'll do for the rest of her life.

Start her right and she'll treat you right. Your CO-OP feed man has a Dairy Feeding program designed to bring out the best in your dairy cattle.

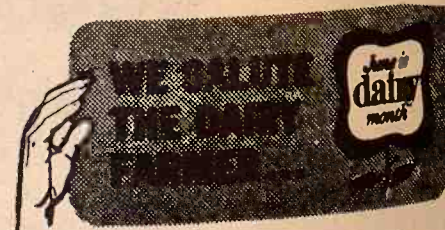
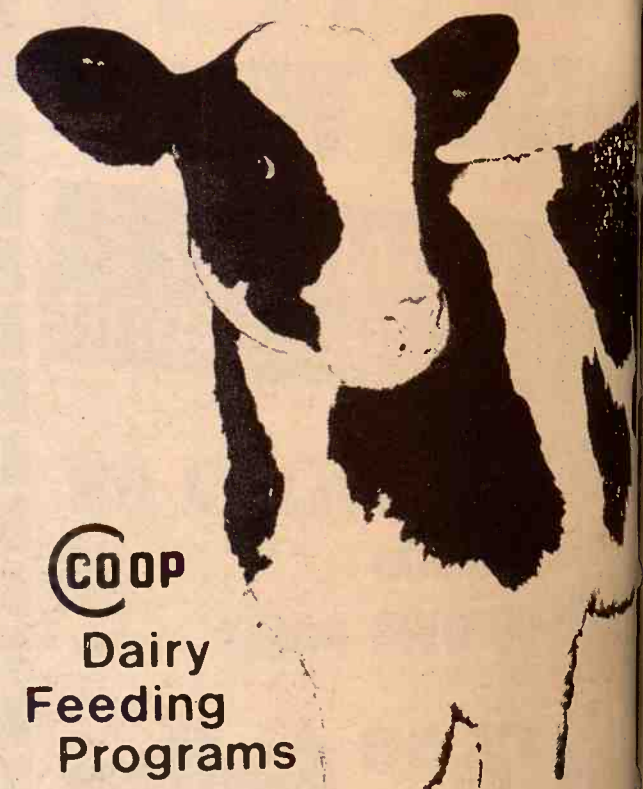

Carlton Farm Co-op Assn.  
Carlton  
Telephone 31

Greenleaf Farmers Co-op Elevator Assn.  
Greenleaf-Linn  
-Washington

Manhattan Farmers Cooperative Assn.  
Manhattan-Alta Vista  
-Westmoreland-Onaga

St. Marys Farmers Union  
Business

Clay Center Farmers Union  
Clay Center  
-Miltonvale-Leos

Lindsborg Farmers Union  
Lindsborg



## Lacy: Kansas Hires Workers By Qualifications, Not By Color

Businesses in Kansas and elsewhere pay little attention to the color of a man's skin when they are hiring employees, says Jack Lacy, but they are becoming more and more concerned about employee qualifications and attitudes.

"The people who are hiring want the most competent, most qualified person available, and they don't care about race, color or creed," said Lacy, director of the Kansas Department of Economic

Development.

Lacy has declined to be drawn into any debate over whether the Kansas Commission on Civil Rights is pursuing discrimination complaints against Kansas businesses too aggressively, as some in the business community have claimed. But he did say anything that disrupts the business climate of a state or community disturbs businesses and makes them wish they were elsewhere.

Lacy added: "Civil rights commissions exist in all 50 states. Our problem here is probably less severe than it is in some other states."

Complaints filed by two men against an Ottawa, Kan., firm which are being processed by the commission on civil rights have stirred a controversy.

Troy Scroggins, executive director of the rights commission, said the rights commission is only carrying out its statutory responsibility to investigate all complaints in the Ottawa case.

"It certainly is not our policy, purpose or intent to harass, to badger or hamper any business in Kansas," Scroggins said.

Lacy said Kansas has developed a "spirit of co-operation" in working to attract and hold business in the state. "We must continue it," he said. He said employers in Kansas are becoming "more concerned with competence than with education" and said employers have added a fourth R to the training they want their employees to have.

Helping minorities achieve the competence desired by employers is a problem, he said. In recent years, Lacy said, the civil rights movement and the war on poverty have also generated interest in the basic skills necessary for employment.

"These skills have been of continuing concern to employers who desire to employ the best qualified worker in each position, and are perhaps of even more concern to the

potential worker himself. Often people possessing adequate technical skills are still not able to obtain employment or, if hired, are not able to keep to the job because of certain other deficiencies," Lacy said.

## Kansas City 26th Wichita 51st In Census Rank

In the ranking of cities by population Kansas City, Mo., moved up a notch in the last decade from 27th to 26th, the Census bureau reported.

The Kansas City 1970 population is listed as 507,409 compared with 475,539 in 1960.

St. Louis slipped from 10th to 18th and from 750,026 to 622,236.

Wichita, the largest city in Kansas, is ranked 51st in size in the nation with 276,554 compared with 254,698. That is the same rank it held 10 years ago.

Kansas City, Kansas, now is 80th with 168,213, compared with 98th a decade ago when the population was 121,901. Topeka is 115th with 125,011 persons. Ten years ago it was 100th with 119,484.

The 10 largest cities by rank: New York, 7,867,760; Chicago, 3,366,957; Los Angeles, 2,814,152; Philadelphia, 1,948,609; Detroit,

Grass & Grain

9

June 15, 1971

1,511,482; Houston, 1,233,802; Baltimore, 905,759; Dallas, 844,401; Washington, 756,510, and Cleveland, 750,903. Of those only New York, Los Angeles, Houston and Dallas gained population. All the others lost.

The bureau said there were 153 cities of 100,000 or more in population in 1970 compared with 130 in 1960. It noted 59 lost population in the last decade, 26 gained as a result of annexation or consolidation, and 68 showed population increases within their 1960 city limits.

## Resigns As Head Of Controversial Tech Institute

Resignation of H.M. Neely as president of controversial Kansas Technical Institute, Salina, has been received by the Kansas Board of Education.

Neely told Salinans and his staff he had been accused of being unwilling to work with Salina residents to promote KTI, was said to have been unwilling to take advice and criticism, and was unable to convince persons across the state of the need for the institute.

The House Ways and Means committee voted in April to begin phasing out the institute, which has been accused of duplicating other programs in the state. However, money was included to operate KTI for another year.

Neely, the school's first and only president since its creation five years ago, fought for continuation of its programs. He negotiated last year with the Salina Area Vocational-Technical School on merger plans, which proved fruitless.

A state vocational advisory committee headed by a former state school superintendent, Merle Hayden, recommended the merger, but the state board disagreed. Phasing out also was recommended by James Bibb, state budget director.

The school trains students in 2-year and short-term engineering and computer programs. It is located on the former Schilling Air Force Base reservation.

## AREA BREEDER WINNER AT SHORTHORN CONGRESS

One G&G area Shorthorn breeder was a first prize winner at the 31st annual Polled Shorthorn Congress at Louisville, Ky., this spring. Earl Fieser of Norwich was one of the prize-winner showmen.

CCC support program - for the period July 1, 1971 to June 30, 1972 Grains other than CCC support program - for the period June 1, 1971 to May 31, 1972.

Kind of Grain	Receiving Charge		Loading Charge		Storage	
	Truck	Rail	Truck	Rail	Per Diem	Per Diem
All grains (except oats, soybeans & corn)	4.50	2.00	2.50	2.50	.040	.033
Corn & Soybeans	4.50	2.00	3.00	3.00	.040	.033
Oats	4.50	2.00	2.50	2.50	.031	.024

1. Storage charges for calendar year of deposit and next succeeding calendar year.

2. Storage charges for ensuing calendar years.

With the approval of the director of the Kansas State Grain Inspection Department and with the proper publishing in the local newspaper of general circulation, this firm reserves the right to change his schedule of charges at any time during the above mentioned period.

If the grain is purchased by the warehouseman the receiving and loading charges may be waived.

FARMERS COOPERATIVE ASSN.  
Manhattan, Alta Vista & Onaga, Kansas



First to serve the farmer.

**Your International Harvester Dealer can show you 615 and 715 combines that should cost more. But they don't. Why wait?**

## Harvest Is Close At Hand

Check the power, prices and capacities of our new 615-715 combines with comparably sized machines.

You'll find that we're determined to give you more combine for every dollar you invest.

For example, we give you up to 107 hp in the 715. Up to 96-bushel capacity in the grain tank. Capacity features you can count on in any crop or condition.

Of course you get Quick-Attach platforms and corn heads. Variable speed cylinder and fan drives. Choice of belt propulsion or Hydrostatic

All-Speed Drive.

Naturally, some things we wouldn't think of changing. Like our full-width threshing. Practically plug-free fin-and-wire racks. Opposed-action cleaning.

These new 615 and 715 combines can be equipped with 10½- to 18½-foot platforms, or 2-, 3- and 4-row corn heads. See your International Harvester Dealer. Compare them with any other like-sized combines. Then decide how you want your 615 or 715—finance, rent or lease.



See the new combines at:



ABILENE  
Engel Motors

BELLEVILLE  
Chapman's on US 81

JUNCTION CITY  
Mohr Impl. Co.

FALUN  
Dauer Impl. Co.

WAKEFIELD  
Auld Chevrolet Co.  
COUNCIL GROVE  
Macha-Revere

MINNEAPOLIS  
Chapman Impl. Co.

LEONARDVILLE  
Kendall Garage

HERINGTON  
Pioneer Service & Sales  
HANOVER  
Hanover Impl. Co.

MARYSVILLE  
Bruna Brothers

WASHINGTON  
Schumacher's, Inc.

we've moved...



come see our new

**HOME**  
SAVINGS AND LOAN ASSOCIATION

MEMBER F.S.L.C. 630 Humboldt 776-4733  
MANHATTAN, KANSAS



June 15, 1971

## Methodists Study Support Of Two Area Colleges

A special study committee has recommended that United Methodists decide whether they want to retain Kansas Wesleyan and Southwestern colleges as church-related colleges.

At the Kansas West church conference at Wichita, Dr. George Richards, Wichita, presented the resolution to hire a research consultant to assist the committee in preparing a final report to the 1972 annual conference on the future of the 2 church-related schools in Salina and Winfield.

Conference delegates were told the "crisis situation" with regard to finances and enrollment can be solved but the most urgent decision is "whether the church should be involved in higher education".

Dr. Richards said that almost every United Methodist conference across the nation is facing the same problem of support for denominational schools. But the Kansas West conference is the first one to propose this kind of crisis study and decision, he said. This is the most drastic appraisal of this problem that this conference has ever made, he added.

"We must not try to use a mild remedy to solve such a deep problem, and we can't wait too long", said Dr. Orville Strohl, president of Southwestern.

Dr. Richards said the special committee believes the church "does have a vital stake in higher education, but the extent of its commitment and the degree of obligation it is willing to assume is not readily apparent."

He said the proposed state tuition grant program "would help, but it alone will not solve the problems".

"There is evidence that some of the clergy have begun to develop a fresh appreciation of the significance of the church-related college," he said, "but lay people do not seem to share this enthusiasm. One of the most obvious needs is reappraisal of the role of the church in higher education. If we solve this, we can take care of the financial problems."

Committee members besides Dr. Richards include Paul Adrian, Salina; the Rev. Charles Curtis, Hays; the Rev. Chester Osborn, now of Newton but moving soon to Salina; Dr. Charles Barnes, Dodge City; Nancy Eastridge, Wichita, and Ralph Thorne, Hutchinson.

## McLouth Votes More Taxes

McLOUTH — Voters in McLouth School District No. 342 have approved a 6-mill increase in property taxes. The vote in a special election was 225 for and 165 against increasing the levy to 31.87 mills.

The additional money will be used to offset the loss of federal payments in lieu of taxes following the closing of the Sunflower Army Ammunition plant as well as rising enrollment and salary increases.

## Dry Leader Hollomon Retires To Bryan, Texas

The Rev. Roy S. Hollomon, retired director of the Kansas United Dry Forces, and his wife have decided to make Bryan, Tex., their home.

Hollomon headed the Kansas dry organization from 1951 until Dec. 31, 1970.

The Hollomons plan to leave Topeka for Bryan where he served as a pastor from 1925 to 1933.

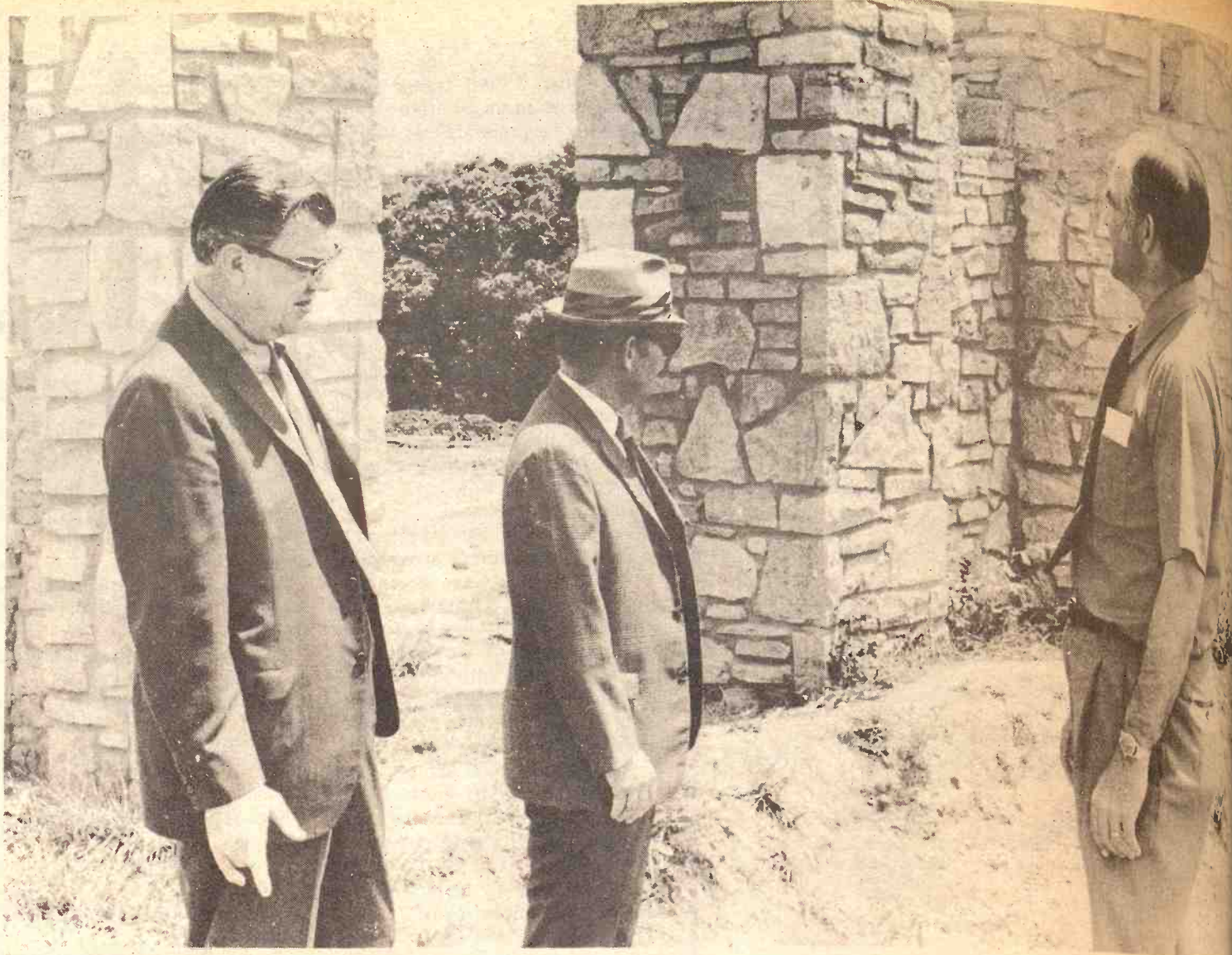

### NEED A BARN!!

Manhattan Lions Club members Tom Roberts and Charles Herr, along with a Manhattan Park Board member, Mr. Vinton Puckett, look over the proposed site of a Small Animal Barn and barnyard for the Majors Children's Zoo at Manhattan. The local Lions club has selected the "Children's Farm" as a community service project. The Lions club is hoping to find a typical "American Type" gambrel roofed small barnyard barn, possibly in the G&G area that could be moved to the site or possibly torn down and reconstructed in place. They would appreciate hearing from anyone in the area who might have such a building that they aren't using.



American Dairy Princess, 20-year-old Jane Logan from Mount Gilead, Ohio, toasts the month of June, proclaiming it National Dairy Month.

## Official Dairy Month Proclamation



WHEREAS, June is the month when nature bestows upon us her most nearly perfect weather, and

WHEREAS, Milk is nature's most nearly perfect food, it seems most appropriate to celebrate the pleasures and benefits of milk and milk products during this first month of the summer season.

NOW, THEREFORE, We hereby dedicate this glorious month of June as a tribute to the American dairy industry and the dairy farmers of this community whose daily work and devotion continually contribute so much to the nation's health and prosperity.

NOW, THEREFORE, I, Jane Logan, American Dairy Princess, do proclaim the month of June to be National Dairy Month, and do encourage all citizens to enjoy milk and other dairy foods, and do urge civic and business organizations to co-operate in this observance in public and in private in order that we may enjoy continuing good health and increased prosperity.

# We Salute



Farmers Co-operative Assn.  
Phone 913/388-2714  
Talmage, Kansas

Farmers Grain Exchange, Inc.  
Phone 913/263-2266  
Abilene, Kansas

Alma Co-op Oil Association  
Phone 913/765-3911  
Alma, Kansas

Barnes Co-op Association  
Phone 913/61  
Barnes, Kansas

Bennington Elevator, Inc.  
Phone 913/488-3865  
Bennington, Kansas

Co-op Service Association  
Phone 913/243-3394  
5th & Broadway  
Concordia, Kansas

Beattie Farmers Union  
Co-op Association  
Phone 913/292-4404  
Frankfort, Kansas

Farmers Elevator Co-op Co.  
Phone 913/823-2383  
Bavaria, Kansas

Bremen Farmers Union  
Co-op Association  
Phone 913/337-2387  
Bremen, Kansas

Council Grove Elevator Co.  
Phone 316/767-5534  
Council Grove, Kansas

Grove Elevator Association  
Phone 913/582-4232  
(P.O. Silver Lake, Kansas)  
Grove, Kansas

Farmers Co-op Elevator Assn.  
Phone 913/926-3264  
Morganville, Kansas

Clifton Grain Co.  
Phone 913/455-3325  
Clifton, Kansas

Western Grain Mill  
Phone 316/767-5933  
Council Grove, Kansas

Harveyville Grange Co-op  
Business Association  
Phone 913/589-2372  
Harveyville, Kansas

Dockstader Grain Co.  
Phone 913/738-2408  
Beloit, Kansas

Clyde Elevator Company  
Phone 913/446-3511  
Clyde, Kansas

Eskridge Co-op Association  
Phone 913/449-2291  
Eskridge, Kansas

Co-op Grain & Supply Co.  
Phone 316/947-3111  
Hillsboro, Kansas



## Only Eight Inches Of Topsoil Keeps Food On Table

Pick up a ruler or a yardstick, spread your hand across it and measure the span. Unless you're a Chamberlain-type basketball player, the measurement likely will be between seven and nine inches. That distance — no more than the span of your hand — literally is the difference between mass starvation and bountiful living in America. For the United States as a whole, there is only an average of eight inches of topsoil left in which to grow food for U.S. tables and for millions of less-fortunate people abroad.

Rep. Keith Sebelius (R-Kan.) made that dramatic point recently in a discussion of soil stewardship in the House of Representatives. As a result of the population explosion, land development and widespread abuse of our limited soil resources by nonagriculturists, only eight inches of topsoil are left across the United States for farmers to use in providing either feast or famine," Sebelius said.

Sebelius also noted that the average age of U.S. farmers is 52 years. He said this present era must

be a turning point in the nation's history for it is absolutely essential to attract younger men into farming and related jobs.

A key to that, the representative added, is adequate farm income.

"The great disparity between agriculture and the rest of our affluent society must be eliminated if we expect farmers to continue to invest in soil and water conservation practices and if we expect our younger generation to make the same commitment," he continued.

Sebelius noted that his state of Kansas, prompted in part by the experiences of the dust-bowl days of the 1930's, has made enormous strides in its stewardship of the soil, but that much remains to be done. Nearly 80,000 conservation plans have been initiated in the state for work on 26 2-3 million acres.

"The Kansas team of trained soil scientists, volunteer leaders and farmers had produced 268,754 miles of terraces and diversions, 278,458 acres of grassed waterways; 90 watershed reservoirs; 1,663,337 acres of range seeding; 85,889 farm ponds and 1,320,044 acres of cropland converted to other uses, such as pasture," he said.

"This astounding record illustrates a united effort involving federal, state and local co-operation directed by local citizens yet, only 36 per cent of the 29,623,793 cropland

acres in Kansas has been treated adequately for conservation and erosion control."

Sebelius said that farmers, in fact, have been pioneers in the nation's newly-discovered concern over the environment as the completed conservation practices indicate.

"Farmers, ranchers and our state and county conservation committees have made their personal commitment to our natural resources," he continued. "These dedicated stewards have made it possible for the American farmer to utilize and conserve our limited soil and water resources in such a way that—for the first time in history—man has a realistic chance to win the war against malnutrition and hunger."

But Sebelius added that rural residents and their co-operating agencies cannot continue to do the job alone.

"Environment is not someone else's responsibility," he concluded. "Our environment is each citizen's front yard, sidewalk, road, air or water. It is the character of rural or small town America and also of urban America."

"I am hopeful that the 92nd Congress will enact legislation to perpetuate conservation efforts and to guarantee economic prosperity for family farming units throughout America. Without the efficiency and productivity of the family farm operation, our whole economy would suffer."

May 1970, when work began on a new wing and remodeling of the existing museum building.

Special displays from the museum are exhibited in the Eisenhower Library which is open to the public. Wickman said actual construction

was completed on schedule, despite several changes in design and additions to plans by the government. Most of the delay was caused by slow delivery of fixtures and display arrangements.

## WIDE CHOICE

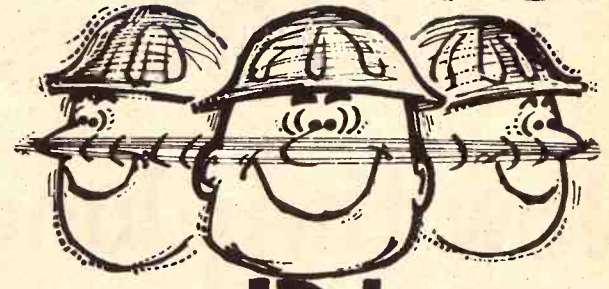

## IN STOCK FORD PICKUPS!

Highest Trade-ins ever  
being offered . . . Get  
our deal before you  
buy.

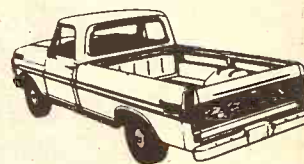

In Stock Ready  
For Delivery

Wamego Motors, Inc.

Phone 913 456-9567  
WAMEGO, KANSAS

Long-McArthur, Inc.

Phone 913 823-2237  
SALINA, KANSAS

Trimmell Ford

Phone 316 767-5199  
COUNCIL GROVE, KS.

From  
microscope  
to  
milking  
parlor...  
PURINA  
is

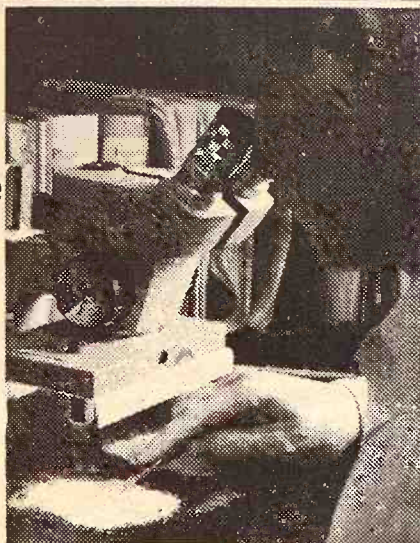

built for Milk Production

When it comes to building a Purina milking ration, microscopes and milking parlors have a lot in common.

The microscope represents just one of the many painstaking research tests made in checking ingredients, developing and mixing a ration, then re-checking the finished ration.

Each Purina dairy ration is proved in feeding trials at the Purina Dairy Research Center, as well as in exhaustive laboratory tests.

As for milking parlors, each Purina milking ration is built for the production it can help you get from your herd. Today's successful dairymen are proving that good nutrition is far more than just filling the rumen. The level of nutrition you put into the cow's digestive system is what helps her produce up to her bred-in ability.

Drop in soon and let us recommend a Purina research-proved milking ration for your herd. Thousands of good dairymen across the country are taking advantage of the research that's built into Purina milking rations. How about you?

WE SALUTE  
THE DAIRY  
FARMER...



AGRICULTURE SERVICE ..... 258-2412 Herington  
FLINT HILLS FEED & GRAIN ..... PR 8-5322 Manhattan  
FARMERS UNION FEED MILL ..... 437-2434 St. Marys  
MOR-KAN ELEVATOR ..... 349-2214 White City  
MID-CONTINENT ELEVATOR ..... CE 8-4177 Junction City  
GORDEN MARK ELEVATOR ..... ME 2-3381 Clay Center

PURINA  
CHOWS

## Eisenhower Museum Won't Open Yet

ABILENE—Reopening of the enlarged Eisenhower Museum in Abilene will be delayed until Aug. 1, Dr. John Wickman, director of the Eisenhower Library and center, announced.

The museum has been closed since

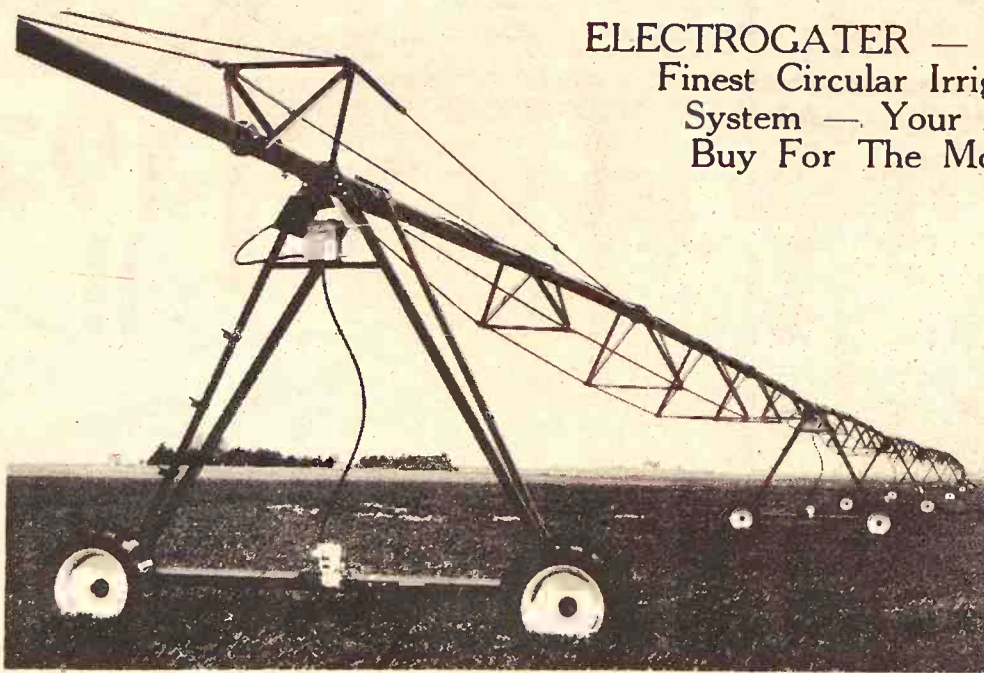

ELECTROGATOR — America's  
Finest Circular Irrigation  
System — Your Best  
Buy For The Money

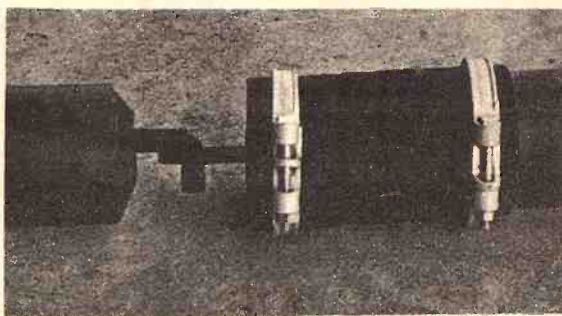
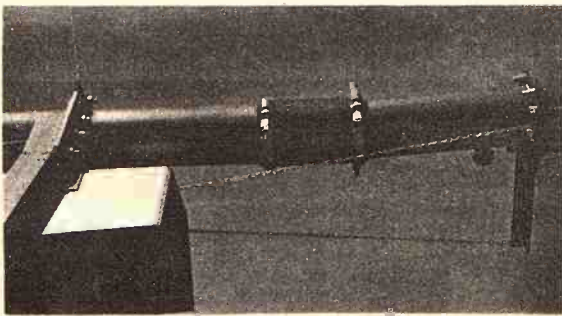

Illustration shows sturdy hinge in flexible coupling.



### ELECTROGATOR

1. Flexible coupling at every tower can twist or bend without distortion or undue stress on the machine.

## Electrogator

DIVISION OF REINKE MFG. CO., INC.  
Deshler, Nebraska 68340

Name: \_\_\_\_\_

Address: \_\_\_\_\_

City: \_\_\_\_\_

State: \_\_\_\_\_

Zip: \_\_\_\_\_

I am interested in your system.

Please have a salesman call. Clip and send to  
above address for additional information.

Send coupon directly to:  
REINKE MFG. CO., INC., or —  
Call GEO. COX & SONS, INC., Clifton, Ks.  
Francis Cox Ph. 913/455-3593  
Daryl Cox Ph. 913/455-3301  
Complete Irrigation Well Service—  
Drilling, Pumps and Tests



# SKAGGS (Ford) manhattan June Jamboree Sale

Now thru June 30th

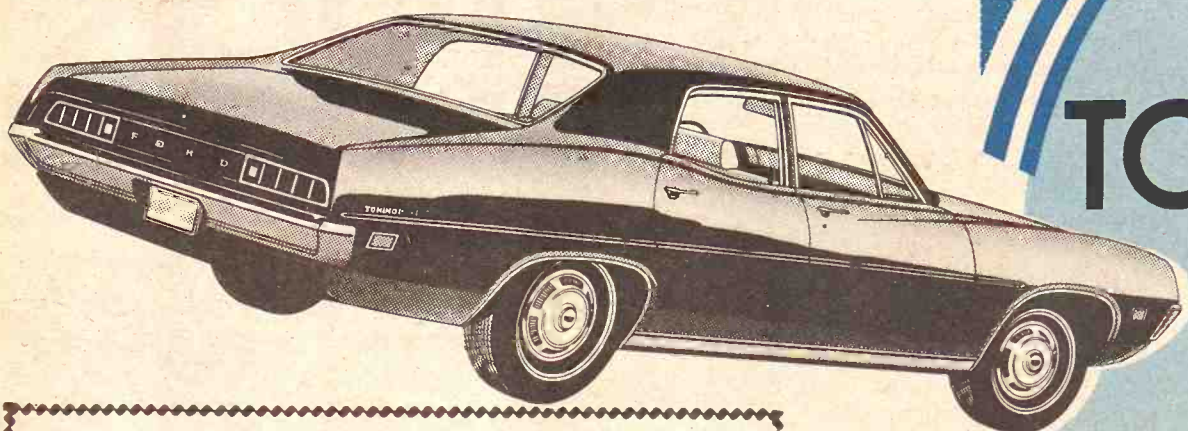

**FREE** With Each New  
Car Bought  
—YOUR CHOICE—  
50 GALLONS OF GAS  
or  
CAR UNDERCOATING

June Jamboree  
Prices  
On Cars in Stock  
Only

**SPECIAL**  
During June Only

**NEW 1971 FORD**

**TORINO "500"**

**4-DOOR HARDTOP**

**\$3569**

DELIVERED

FREIGHT PAID

Vinyl Seat Trims . . . Automatic Transmission . . .  
Power Steering . . . Tinted Glass . . . Radio and  
Heater. Highest trade-in on your car.

**FORD**  
**MAVERICK**  
**2-DOOR SEDAN**  
"ACCENT GROUP"  
**\$2539**

DELIVERED FREIGHT PAID

Automatic Transmission . . . Radio and Heater . . .  
White Sidewall Tires. Highest trade-in on your car.

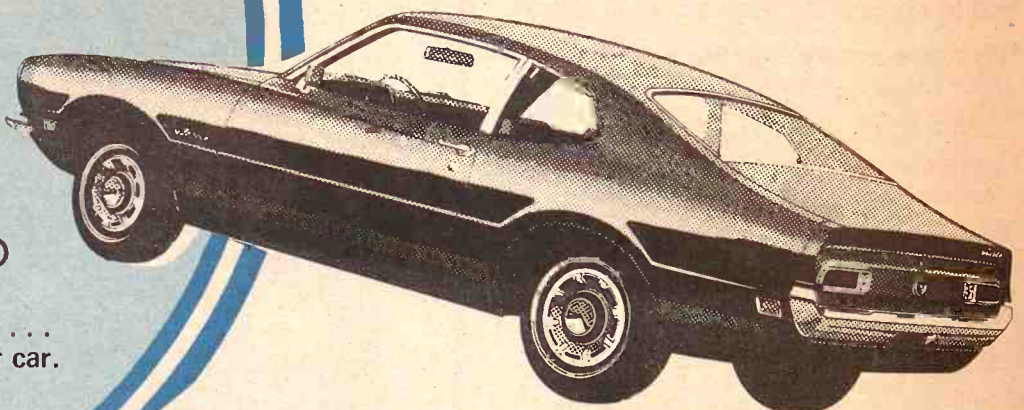

**SPECIAL PRICE**  
**1971 MAVERICKS**

**SKAGGS MOTORS, INC.**

2nd & Houston  
MANHATTAN, KANSAS  
Phone 913 778-3525

OPENING EVENINGS  
Monday Through Friday  
To 10:00 p.m.  
Saturday 8:00 a.m. — 5:00 p.m.

SPECIAL HIGH ALLOWANCES  
ON 1967—1968—1969—1970  
MODEL CARS  
Come in for appraisal

Come In And Drive A Ford  
or any used car you may fancy.  
EVERY CAR SPECIAL PRICED DURING JUNE

**FREE OFFER DURING JUNE**  
**IN USED DEPARTMENT**  
**50 Gallons Of Gas**  
**FREE** WITH EACH USED CAR  
BOUGHT OUT OF STOCK  
FOR \$200 OR MORE

LOTS OF AIR-CONDITIONED  
USED & NEW CARS IN  
STOCK—ALL AT SPECIAL  
JUNE JAMBOREE DISCOUNT

edface  
Holo  
with  
GIG  
10  
Days  
DISCO  
SALE S  
Op  
8495  
2695  
10 DAYS



**SEDLACEK'S**  
Phone: ED 7-2345  
FURNITURE AND APPLIANCES  
HANOVER, KANSAS

Advertising Supplement to  
Beatrice Daily Sun  
Manhattan Mercury  
Grass & Grain  
Clay Center Dispatch

**Sedlacek's**

**Holds Down Inflation**

**with a  
GIGANTIC**

**Operation!  
Deflation!**

**10  
Days Only!!**

**DISCOUNTS just like way back when!**

**SALE STARTS WEDN. JUNE 16 - ENDS JUNE 26**

**Open Every Nite 'til 9**

 <b>FRIGIDAIRE</b> AIR CONDITIONER Office-Bedroom (Not exactly as Pictured) Deflation Price <b>84.95</b>	 <b>GE</b> o Big Family Size o Wash cycle control o Turbo-type pump Deflation Price <b>149.95</b>	 <b>GE</b> 11.5 cu. ft. Dial Defrost Refrigeration <b>BIG</b> <b>CAPACITY</b> <b>ONLY 28"</b> <b>WIDE!</b> o Full width freezer o Huge vegetable bin Slightly Damaged Deflation Price <b>149.95</b>	 <b>VINYL</b> <b>COVER</b> <b>3 Way RECLINER</b> Deflation Price <b>44.95</b>	 <b>5-PC DINETTE</b> Extension Table 4 Padded Chairs Deflation Price <b>39.95</b>	 <b>EARLY AMERICAN</b> <b>LIVING ROOM SOFA</b> By Broyhill Deflation Price <b>179.95</b>
 <b>G.E.</b> <b>DISPOSAL</b> Easily Installed <b>26.95</b>	 <b>Only One To Customer</b> <b>HOOVER</b> <b>DELUXE</b> <b>CONSTELLATION</b> <b>CLEANER</b> <b>24.95</b>	 <b>Automatic</b> <b>Defrosting</b> <b>Refrigerator</b> <b>Section!</b> <b>Two Doors</b> <b>Double Crisper</b> <b>Magnetic Door</b> Deflation Price <b>149.95</b>	 <b>Indoor-Outdoor</b> <b>Carpet</b> <b>Seven Colors</b> <b>1.79</b> Sq. Yd.	 <b>MODERN 4 PIECE SUITE</b> Large Double Dresser Tilting Mirror, Chest of Drawers, Panel Bed <b>A REAL BUY</b> <b>99.95</b>	 <b>LAWN CHAIRS</b> <b>1" Polished</b> <b>Aluminum</b> <b>Tubular Frame</b> <b>Wood Arms</b> <b>2.88</b>

**WHILE THEY LAST**  
**10 DAYS ONLY**

**Sedlacek's**

FURNITURE  
and  
APPLIANCE  
HANOVER, KANSAS

Open Every Night  
Until 9 pm.  
Closed Sundays



# STOP

# Paying Higher PRICES

OVER 150 SOFAS, STUDIO, HIDE-A-BED, AND SECTIONALS TO CHOOSE FROM. LATEST STYLES. MASTERCRAFT, BROYHILL, BISHOP, LEBANON, FOX, SCHWEIGER, JOHNSON-CARPER AND MANY OTHERS.



Here is a sofa with the airs of France. Hand-tufted back is dramatized by glowing fruitwood top and knuckle arms. BROYHILL, Three Reversible Cushions, Beautiful Heavy Cover

\$369.95 Value

Deflation Price

**239<sup>95</sup>**

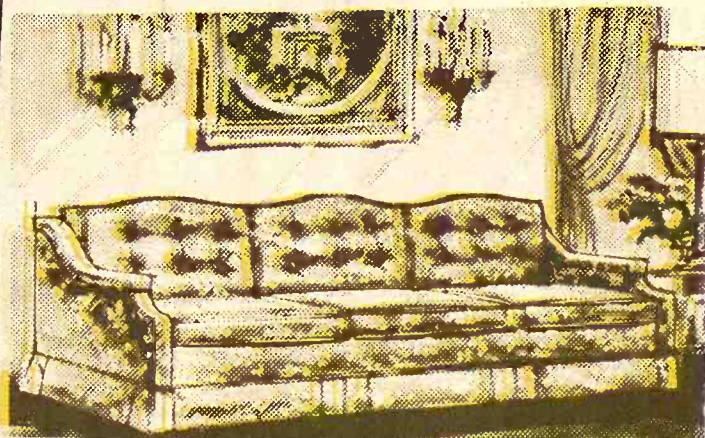

Here is an elegant sofa in authentic traditional styling, enriched with deep, hand-tufted back cushions.

BROYHILL, Three Reversible Cushions, Sofa in Smart Pastel Cover \$319.95 Value

Deflation Price

**219<sup>95</sup>**

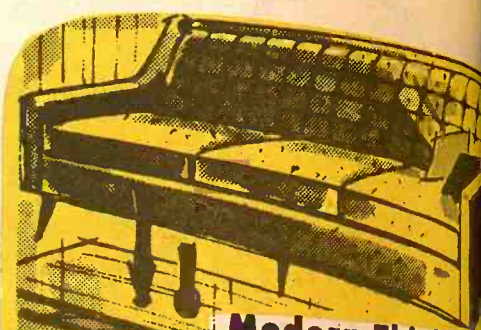

**Modern Thinline**

2 ONLY - Stitch Craft Sofas, Assemble your Dream Setting Around this Sleek Sofa in Textured Fabric

\$259.95 Value

Deflation Price

**159<sup>95</sup>**



CONTEMPORARY SOFA with tufted Back, Foam Reversible Cushions.

\$429.95 Value

Deflation Price

**299<sup>95</sup>**



Handsome 89" sofa that gracefully blends with just about any decor. Deep pillow back adds to its comfort as well as its good looks.

\$289.95 Value

Deflation Price

**199<sup>95</sup>**



Beautiful TRADITIONAL SOFA, Quilted Reversible Rubber Cushions

Reg. Value \$309.95

Deflation Price

**229<sup>95</sup>**

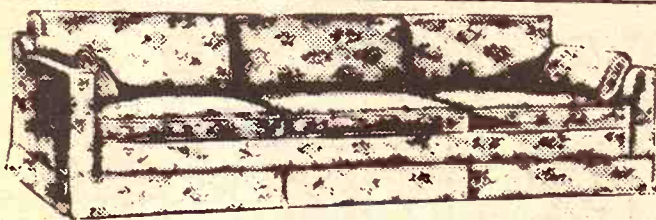

A DISTINCTIVE, DECORATOR

Broyhill Premier Sofa with loose pillows at back and fitted into the sides. Kick pleats add to its clean lines. Reg. 359.95.

Deflation Price

**239<sup>95</sup>**

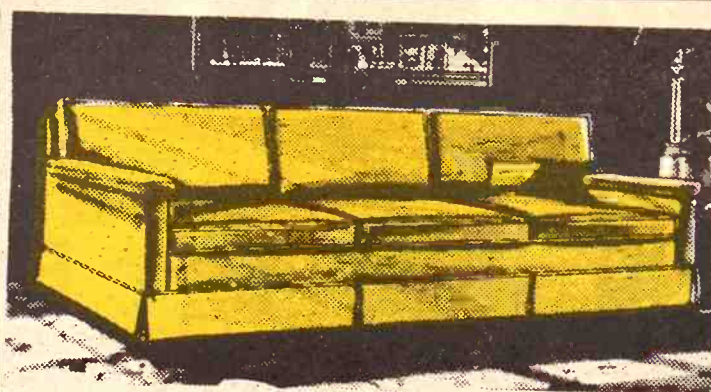

BROYHILL, Quilted Beautiful Floral Cover, Reversible Cushions.

Smart decorator sofa with graceful arms and carefully shaped back pillows. Plus the elegant touch of kick pleats!

Reg. \$369.95

Deflation Price

**229<sup>95</sup>**



BROYHILL PREMIER charming side pillows bring special opulence to this large four cushion sofa. Velvet cover the most beautiful sofa you've ever seen. Reg. \$675.00

Deflation Price

**499<sup>95</sup>**

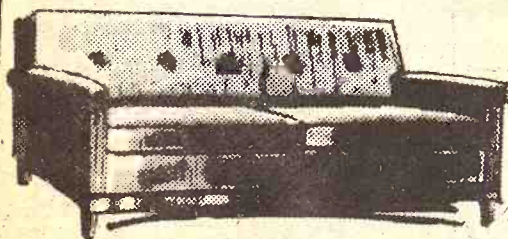

Reversible Cushions-Full Size Mattress \$239.95 Value

Deflation Price

**149<sup>95</sup>**

SLEEPER NYLON COVER MODERN

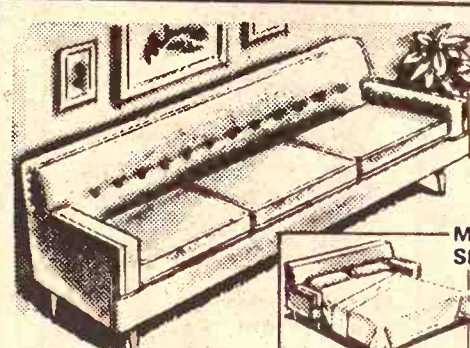

QUEEN SIZE SLEEPER REVERSIBLE CUSHIONS

MAKES INTO A QUEEN SIZE BED

\$379.95 Value

Deflation Price

**249<sup>88</sup>**

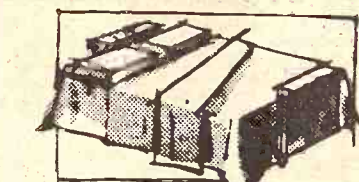

\$79.95 Value

STUDIO COUCH NYLON COVER Beautiful Davenport

Deflation Price

**59<sup>95</sup>**



BROYHILL, Sofa, Floral Quilted, Skirted, Scotch Fabric for Fabric Protection

\$359.95 Value

Deflation Price

**249<sup>95</sup>**



2 Pc. Living Room Suite, Rich Nylon Cover, Moulded Rubber Back

Reg. \$219.95

Deflation Price

**169<sup>95</sup>**

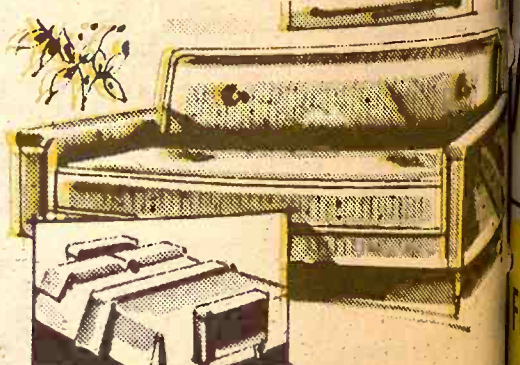

Studio Couch - Heavy Grade Nylon Covers Coil Spring Construction

Deflation Price

**79<sup>95</sup>**

# SEDLACEK'S

How Many SEDLACEK'S Trucks have you seen Today???

**HANOVER, KANSAS**

OVER 500 SOFAS, SECTIONALS, SLEEPERS, AND MORE. FREE DELIVERY.



# OVER 50 LA-Z-BOYS -

All the Latest Styles and Covers

# LA-Z-BOY®

Chairs with a flair for people who care



\*At any time La-Z-Boy's factory will repair, or at its option, replace its reclining mechanism or any part thereof without charge, except any costs of packing and shipping.



AS LOW AS

10995



"the Big"

La-Z-Boy® designers have styled a generous size chair that invites the big man to enjoy many hours of luxurious comfort without feeling cramped or hunched up. It features a taller back, that provides the right back support for proper posture when sitting or reclining.



"the Tall"

Give a tall man a chair that will fit him and you'll see a happy fellow. Specially designed for the well over 6-footers who desire high styling in a comfort chair. This La-Z-Boy® features a higher back, deeper seat and extended leg rest. No more tired legs or back when he has a TALL MAN chair by La-Z-Boy®.



"the Small"

Tastefully styled for the smaller man or woman, this comfort - designed La-Z-Boy® fits your every relaxing mood. Though smaller, this chair contains every comfort feature and all the beauty available in the big and tall styles.

# OVER 50 LA-Z-BOYS - \$10995 - \$11995 - \$13995 and up

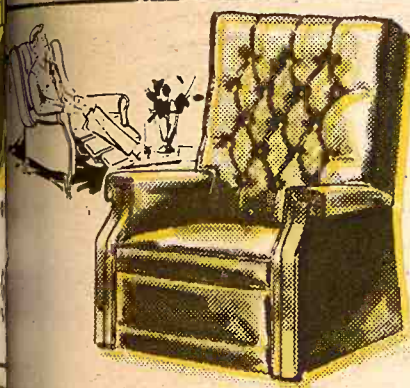

**BUTTON TUFTED BACK**  
• Cloth Backed Vinyl Covered  
• Lawson Type Arms  
• Large Size  
• 3 Positions  
\$69.95 Value  
Deflation Price

4495



**RECLINER, Extra High Back**  
Button Tufted Back, Rounded Arms  
Arms, Tall Man Size \$89.95 Value

Deflation Price 6495

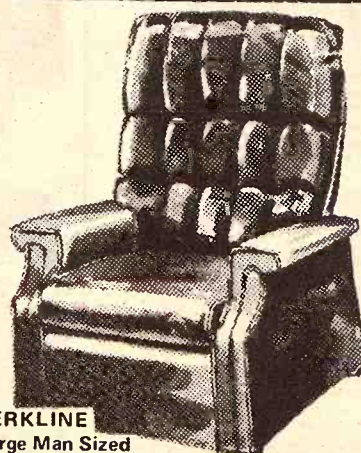

**BERKLINE**  
Large Man Sized  
Casters on Front Where Fashion  
is Material Vinyl  
\$139.95 Value

Deflation Price 9995

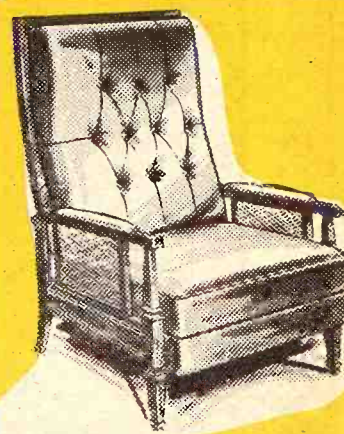

Berkline King of Comfort Chairs,  
Golden Crest Original  
Masland Duran Vinyl Fabric  
\$175.00 Value

Deflation Price 9995



An Inviting and Elegant Chair  
with Rounded Back, Sloping Arms  
Arms, Swivel Rocker.  
\$119.95 Value

Deflation Price 6995



High back Platform SWIVEL  
ROCKER, with Reversible  
Cushions.  
\$126.95 Value

Deflation Price 7995



Elegant Cane Arms Enhance  
this OCCASIONAL CHAIR.  
Reg. Value \$129.95

Deflation Price 8995



SWIVEL ROCKER  
Tufted Pillow Back, Lounge  
Chair, Reversible Cushions.  
\$139.95 Value

Deflation Price 8995

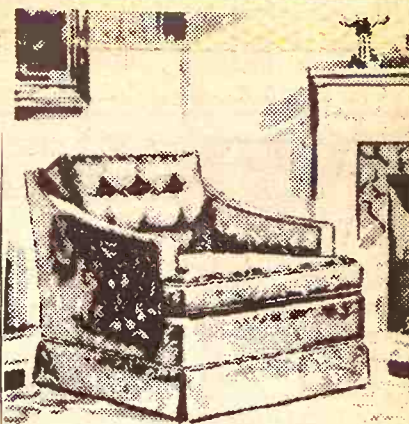

A Decorator's item! Lovely  
lounge CHAIR with loose, tufted  
back and comfort-loving sloping  
arms. Johnson-Carper, Reg. \$129.95

Deflation Price 8988

## CEDAR CHESTS,

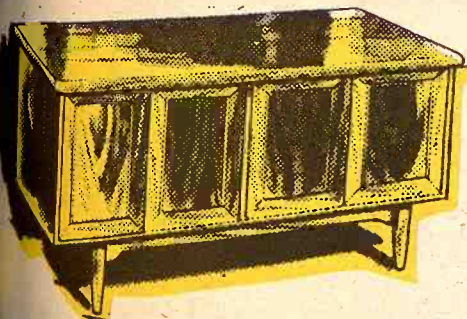

A large selection of genuine  
LANE CEDAR CHESTS Prices  
starts at only

6995

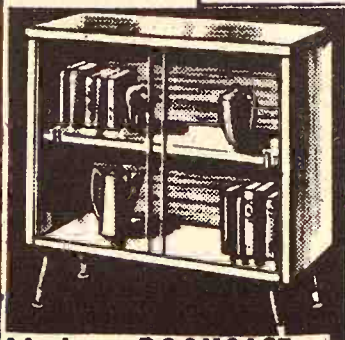

**Modern BOOKCASE**

• Glass Sliding Door  
• Walnut Finish

Deflation Price 3995



**MAPLE - ROUND TABLE**

Table Extends out  
4 Chairs - Mate Size  
Deflation  
Price

15995



**DROP-LEAF TABLE  
EXTENSION**

Choose the table you  
prefer with your  
choice of Oil Walnut  
or Matchings Tops  
Deflation  
Price

9995



Large Selection of  
**EARLY AMERICAN  
Chairs**

Prices  
Start at . 2995

EASY TERMS

CLOSED  
SUNDAYS



**GARRISON**  
China (one piece) Sliding  
Glass Doors. Two Drawers  
Walnut Finish

Prices Start At 17995

VISIT OUR GIGANTIC  
EARLY AMERICAN  
DEPARTMENT  
Bedroom-Living Room -  
Dining Room and Accessories

FREE DELIVERY

# SEDLACEK'S

Hanover,  
Kansas

INSTANT  
CREDIT



OPERATION  
DEFLATION

# CLEARANCE

## APPLIANCES

### STEREO • TV

Twice the capacity but  
costs less than a 1952 two-door!

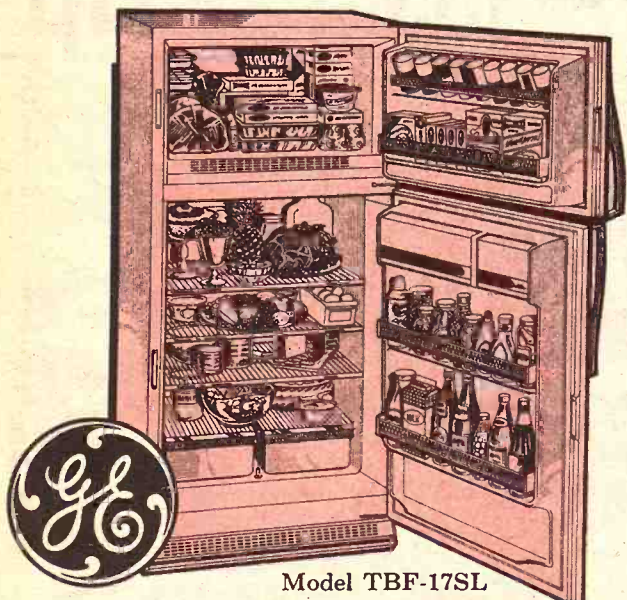

Model TBF-17SL

16.6 cu. ft. No Frost Refrigerator-Freezer

- Freezer holds up to 154 lbs.
- Twin vegetable bins.
- Separate temperature controls.

**\$279<sup>95</sup>**

W/T

\*Automatic Icemaker available (optional at extra cost).

Smartly Styled beauty  
at a bargain price!



30" Automatic Range

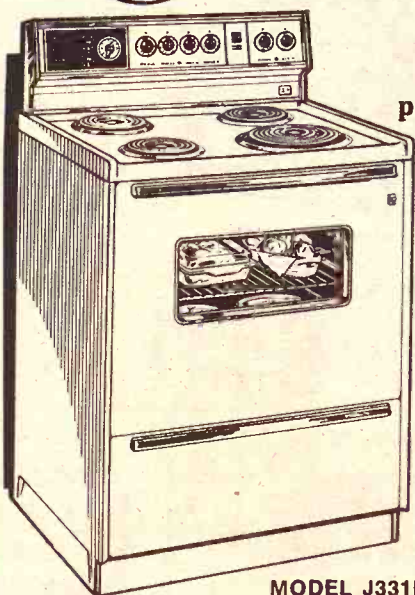

MODEL J331L

Big, lighted oven  
has removable  
picture-window door

- Automatic Oven Timer, Clock, Minute Timer.
- Appliance outlet.
- Hi-style backsplash.
- Infinite heat controls.

**\$179<sup>95</sup>**

Comfort in Style

DECORATOR STYLING

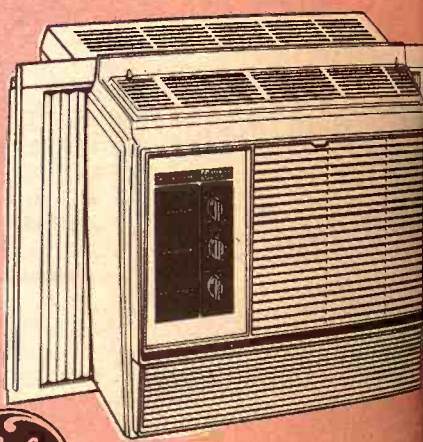

Fashionette Air Conditioner

Model AGK-6000 BTU

- Fresh Air Exchanger
- Ten Position Automatic Thermostat
- LEXAN® Molded Case—Won't Rust Ever!
- Directional Top Air Discharge

**\$144<sup>95</sup>**



Double Oven  
... Low Price!

- Automatic Oven Timer—times both ovens.
- Illuminated cooktop.
- 2 convenience outlets.

Model J782

DEFLATION PRICE

**289<sup>95</sup>**

GENERAL ELECTRIC  
AMERICANA RANGE  
VERSONATIC-ELECTRONIC  
MODEL JE 896  
Regular \$1249.00

Deflation  
Price

**795<sup>95</sup>**

Solid State



Stereo Jam Resistant Speed Changer  
Automatic Shut-off - Diamond Stylus  
8" Speakers  
\$149.95  
Value

**99<sup>95</sup>**

## TWO SPEED WASHER

PERFECT FOR  
PERMANENT PRESS...



Here's the washer to take all the hard work out of your laundering. Permanent-Press cycle features the cooldown spray rinse to help prevent spin-set creases. Two wash/spin speeds and three wash cycles treat your clothes just right, from tough to fragile fabrics.



AUTOMATIC  
FILTER-FLO®  
WASHER

WWA7030L

BUY NOW...  
ONLY

**\$189<sup>95</sup>**

NO PRE-RINSING  
NO SCRAPING



COLOR TELEVISION



- Instant Color
- 180 Square Inch Viewing Area
- Porto-Color Chassis
- Front Sound & Controls
- Model 264GWO

Deflation  
Price

**269<sup>95</sup>**

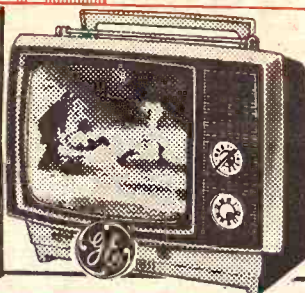

GE  
PORTABLE TV  
VHF-UHF  
FRONT TUNING  
FRONT SPEAKER  
Deflation  
Price

**89<sup>95</sup>**

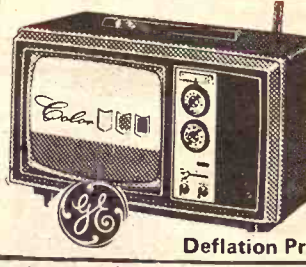

COLOR TV  
• Porto-Color Chassis  
• Light Weight  
• Dipole Antenna  
• Front Sound  
• VHF Pre-Set  
• Tuning Control

Deflation  
Price

**199<sup>95</sup>**

# SEDLACEK'S of HANOVER

FREE DELIVERY WITHIN 200 MILES - CREDIT AVAILABLE - SINCE 1890 - HANOVER, KANSAS



**Remember Last  
Summer's HEAT!**

**This Summer**

*Relax...*

**with a New 1971**

# Admiral

**Quality AIR CONDITIONER**

ADMIRAL AIR CONDITIONER COMFORT TO MEET EVERY ROOM SIZE NEED

**ADMIRAL 5,000 BTU  
115-V Air Conditioner**  
Reg. \$119.95 **NOW \$99.95**

**ADMIRAL 6,000 BTU  
115-V Air Conditioners**  
Reg. \$179.95 **NOW \$159.95**

**8500 BTU 7.5 Amp.  
110-V Air Conditioners**  
Reg. \$239.95 **NOW \$209.95**

**ADMIRAL 9,000 BTU  
115-V Air Conditioners**  
Reg. \$249.95 **NOW \$209.95**

**115-V Air Conditioner  
ADMIRAL 10,000 BTU**  
Reg. \$259.95 **NOW \$219.95**

**ADMIRAL 14,000 BTU  
230-V Air Conditioners**  
Reg. \$299.95 **NOW \$249.95**

**ADMIRAL 18,000 BTU  
230-V Air Conditioners**  
Reg. \$319.95 **NOW \$279.95**

**ADMIRAL 23,000 BTU  
230-V Air Conditioners**  
Reg. \$359.95 **NOW \$329.95**

**ADMIRAL 27,000 BTU  
230-V Air Conditioners**  
Reg. \$429.95 **NOW \$379.95**

**Also  
Easy  
Terms**

**Free Delivery** within 200 miles

**Check these prices now**

**The Hottest Prices Around**

Select from our gigantic stock **NOW**

FURNITURE  
and  
APPLIANCE  
**Sedlacek's**

HANOVER Phone 337-2345

KANSAS

## Three Admiral Exclusive Features



Exclusive **Admiral**  
"COMFORT-STAT"  
Fully Automatic Operation.  
Choose temperature... set  
"Comfort-Stat"... temperature  
level is automatically maintained  
all summer long.



Exclusive **Admiral**  
"CYCLE-AIRE"  
Spins balanced cooling  
comfort to every corner  
of the room. All drafts  
are eliminated.



Exclusive **Admiral**  
"ARCTIC-WINDOW"  
Hinged walnut grained panel  
swings open to permit huge air  
intake for maximum cooling effi-  
ciency—when closed, offers fine  
furniture look.



IMPERIAL SERIES  
ROYAL SERIES  
CORONET SERIES  
PRINCESS SERIES  
**Admiral**

**POWERFUL 2 SPEED  
TURBO-FAN**

**Admiral**



"PENNY PINCHER"  
SEALED POWER  
UNIT

**EASY TO INSTALL IN SECONDS**  
with... **Flex-O-Mount®**



**MODEL 081002**  
1 SPEED FAN  
Chrome Guard  
Polished Blades  
Turns Up & Down

Deflation  
Price

**4.95**

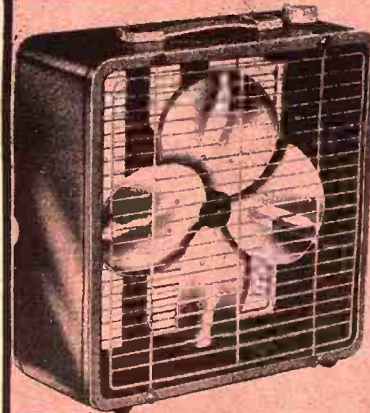

**MODEL 121050**  
3 SPEED  
LIGHT WEIGHT  
PORTABLE FAN  
Strap Handle

Deflation  
Price

**9.95**

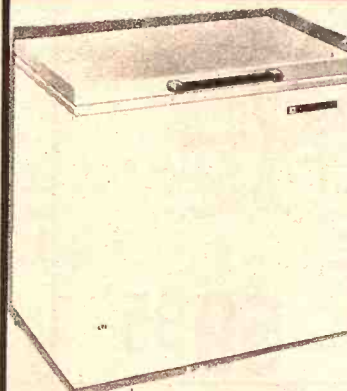

**CHEST FREEZER**  
Counter-Balance Lid  
Sliding Storage Basket  
Warning Light  
High Density  
Insulation  
**MODEL CFS 150**

DEFLATION PRICE

**129.95**

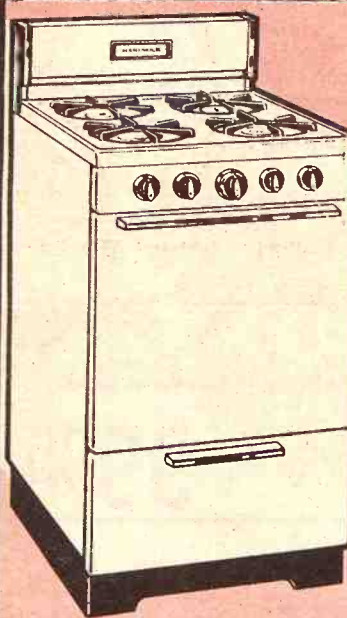

**HARDWICK**

**GAS RANGE**  
APARTMENT MODEL  
LO-TEMP OVEN  
CONTROL

Hinged Top for Easy  
Cleaning  
Efflex Burners  
Universal Gas Valve  
Deflation  
Price

**89.95**

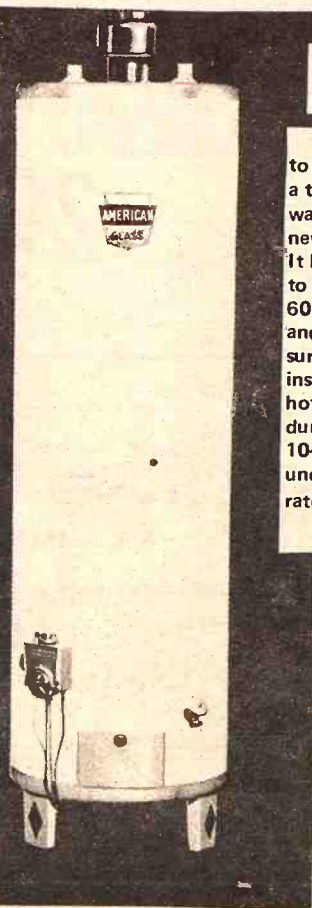

**30 GALLON  
NATURAL GAS  
HOT WATER HEATER**

This heater is our answer  
to the general demand for  
a ten-year guaranteed  
water heater for high quality  
new home construction.  
It has a recovery rate of up  
to 45.9 gallons per hour at  
60 degree temperature rise,  
and its glass-lined tank is  
surrounded by spun glass  
insulation to keep the water  
hot with a minimum of gas  
during "standby" periods.  
10-year warranty — 5 year  
unconditional, 5-year pro-  
rated.

Deflation Price

**79.95**

OVER 300 APPLIANCES TO CHOOSE FROM

GE — ADMIRAL — NORGE — FEDDERS  
AC — TAPPAN — MAGIC CHEF — SPEED  
QUEEN — MOTOROLA — CRAIG —  
SYLVANIA and Others



# DINETTE BARGAINS

CARLOAD AFTER CARLOAD OF DINETTE SETS — GREATEST SELECTION  
VIRTUE BROS — CHROMEREFT — HOWELL — MARL — SKYLINE — DAYS  
FROM STONEVILLE — SHELBY — BRODY — LOUISVILLE CHAIR CO.

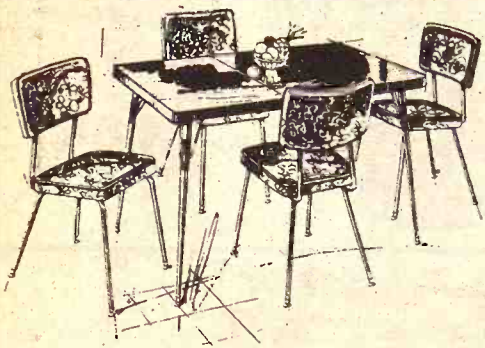

5-Piece DINETTE SET  
• No-Mar Plastic Top  
• 4 Padded Chairs  
• Bronzotone Finish

Deflation Price **44<sup>95</sup>**

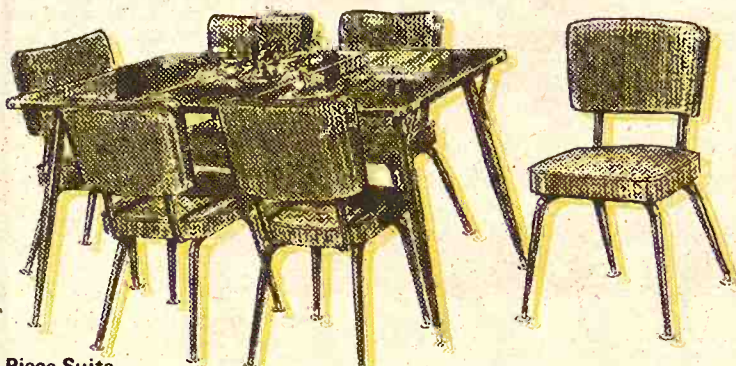

7 Piece Suite  
Large Extension Table, Self-edge with Six Vinyl Upholstered Chair.  
Table Top is Marble White.  
\$109.95 Value

Deflation Price **79<sup>88</sup>**

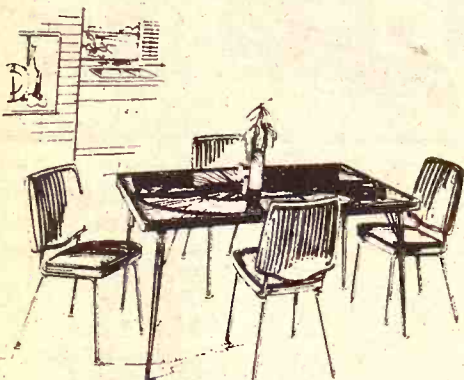

5 PC. DINETTE SET  
• Heavy Padded Chairs  
• Reinforced Vinyl Cover  
• Extension Table

Deflation Price **59<sup>95</sup>**

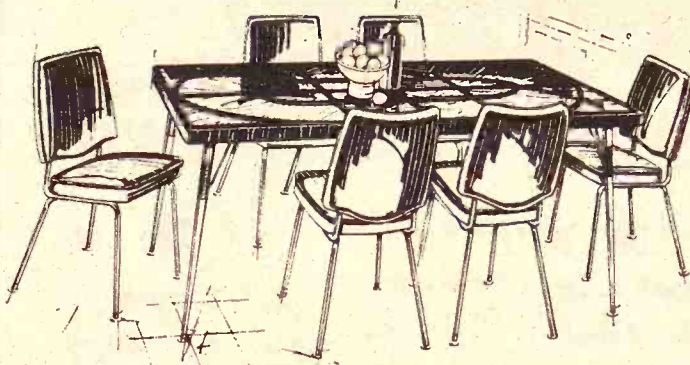

Micelite, Self-edged 35" x 48" extendable with two leaves  
6 generously proportioned chairs.

Deflation Price **69<sup>88</sup>**



Pedestal Base Dinette Set, with four swivel chairs.  
Decorator designed for a dramatic setting

Deflation Price **99<sup>95</sup>**

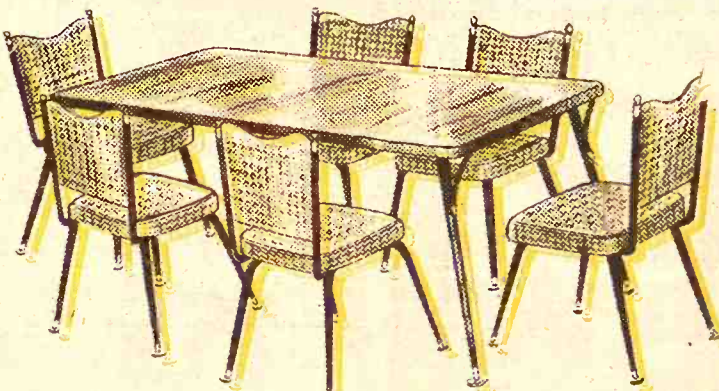

Dining Table in Rich Textured Walnut Finish. Table extends  
with 2 leaves. Seats six comfortably on Regal Taped Chairs.  
\$195.95 Value

Deflation Price **129<sup>95</sup>**



## Chest of Drawers

Large stock of chests of  
drawers taken from better  
bedroom suites.

PRICES START AT

**29<sup>95</sup>**

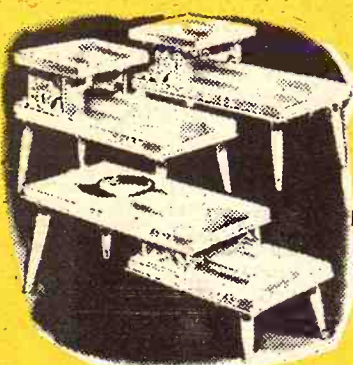

3 pc. TABLE SET  
2-Step Tables  
1-Coffee Table

ALL 3 TABLES

Deflation Price **14<sup>95</sup>**



5 Piece OCTAGON SET  
Beautiful Octagon Table, High Back Chairs.

\$189.95 Value

Deflation Price

**129<sup>95</sup>**

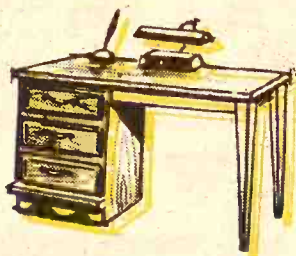

## DESKS

Walnut Finish  
Hand Rubbed Tops  
Sturdy Constructed

Deflation Price

**29<sup>95</sup>**

## Attention Newlyweds

Furnish your home at prices never  
before possible! See us before  
you buy.

**Yes,  
every dollar buys more!**

Don't miss this great sale.  
You'll find gigantic, king-size  
bargains all over the store.  
You'll be amazed at how  
much more your dollar buys.

**Every dollar buys more!  
WHY PAY RETAIL?**

OPEN EVERY  
NIGHT 'TILL  
9 P.M. —  
CLOSED  
SUNDAYS —  
EASY TERMS

# SHAG SALE

- WILDLY WONDERFUL
- DELICIOUSLY DEEP
- SUMPTUOUSLY SOFT
- AND HANDSOMELY HUED

Now you can flood your floors with the luxury of deep  
shag carpeting at exciting savings! It's a 100% nylon  
pile that's beautiful, dutiful and durable. The colors  
are surprisingly clear.

*Mable* This carpet's great! Why, the  
room looks like a million! You seem to  
sink into this shag up to your ankles!

**\$5<sup>95</sup>**



—and Harold  
It's just perfect for my  
decorating scheme. Soft to  
walk on, easy on the eyes,  
upkeep's practically nil.  
Takes rough family wear!

FULL SIZE  
INNERSPRING  
MATTRESS  
Usually \$39.50  
Sale Price

**\$24.95**

BOX SPRING

**\$24.95**

Twin Size  
INNERSPRING  
MATTRESS  
Usually \$29.50  
Carload Price

**\$16.95**

10 yr. Guarantee  
Smooth Top  
MATTRESS and  
BOX SPRING  
\$159.95 Value  
**\$99.00**  
SET

*Gracie*  
Baby and I have lots of  
fun on this shag! They  
never see the dirt  
my paws bring in, 'cause  
it's so easy to clean.

INDOOR-OUTDOOR  
CARPET FOR PORCH,  
PATIO, BASEMENT,  
ETC.

**1<sup>79</sup>**  
Sq. Yd.

NYLON CARPET  
WITH HD RUBBER  
BACK. NEEDS NO  
PAD

**4<sup>69</sup>**  
Sq. Yd.

ACRILAN  
GOLD CARPET TWEED  
TIP SHEARED

**4<sup>95</sup>** Sq. Yd.

KODEL POLYESTER  
TWEED SHAG

**7<sup>95</sup>**  
Sq. Yd.

OVER 40 ROLLS OF CARPET  
To Choose From  
Nylon — Shags — Tweed — Acrilan

BOX SPRINGS  
MATTRESS  
Usually \$29.95 Value  
ALL 3 PIECES

**2**

Phone ED  
HANOVER, K



AG  
ALE

10  
DAYS  
ONLY

WONDERFUL  
LY DEEP  
LY SOFT  
SOMELY HUED

... floors with the luxury of deep  
... savings! It's a 100% nylon  
... and durable. The color  
...! Why, the  
... You seem to  
... your ankles!

-and Harold  
It's just perfect for an  
decorating scheme. Soft to  
walk on, easy on the eyes,  
upkeep's practically nil.  
Takes rough family wear!



There's a worthwhile sale ...  
every wanted type of construction ...  
Baby and I have had  
fun on this shag rug.  
They never see the  
my paws bring in, it's  
it's so easy to clean.

NYLON CARPET  
WITH HD RUBBER  
BACK. NEEDS NO  
PAD

... BOX SPRINGS  
... ONE MATTRESS  
... 299.95 Value  
... ALL 3 PIECES

... ROLLS OF CARPET  
... Choose From  
... Tweed - Acrylic

Hurry down and scoop up  
the big savings during ...

SEDLACEK'S  
JUNE

# BEDDING SALE!

**OVER 4 CARLOADS OF  
MATTRESS AND BOX SPRINGS  
SEALY - KING KOIL  
SIMMONS - OBECO AND OTHERS**

**FULL SIZE  
INNERSPRING  
MATTRESS**  
Usually \$39.50  
Sale Price  
**\$24.95**

**BOX SPRING**  
**\$24.95**

**Twin Size  
INNERSPRING  
MATTRESS**  
\$29.50 Value  
Carload Price  
**\$16.95**

**10 yr. Guarantee  
Smooth Top  
MATTRESS and  
BOX SPRING**  
\$159.95 Value  
**\$99.00**  
SET

**KING KOIL  
Smooth Top  
MATTRESS and  
BOX SPRING**  
**\$69.95**  
SET

**Sealy Tufted  
INNERSPRING  
MATTRESS**  
**\$34.95**

**Matching  
BOX SPRING**  
**\$34.95**

**Deep Six  
RUBBER  
MATTRESS  
6-Inch  
BOX SPRING**  
\$149.95 Value  
**\$89.95**  
SET

**REGAL MATTRESS  
and BOX SPRING**  
\$189.95 Value  
**\$119.95**  
SET

**KING KOIL  
KING SIZE SET  
REGAL**

**24995**

**Phone ED 7-2345  
HANOVER, KANSAS**

# Sedlacek's

## SIMMONS

BEAUTY-REST SUPREME  
Beautiful Floral Cover in Smooth  
Top Quilted. \$89.50 Value  
Deflation Price  
**7495**

**ADVERTISED IN  
LIFE**

The Price is Right  
Famous SEALY HEALTH GUARD  
Hottest buy in town  
Just Compare the Features  
A Great Value Price  
**5495**



**QUEEN SIZE**

**King Koil 15995**

REGAL-Smooth Top Quilted. A Very  
Luxurious Mattress That You Would  
Expect to Pay at Least \$249.95

**FOLD N' BED**

Size 24" x 72"  
1 1/2" Foam Mattress  
for Camping or  
Extra Bed  
Complete  
**1295**

**ROLL-A-WAY  
BED COMPLETE**  
Mattress and Steel Bed  
SALE  
PRICE  
**2995**

## BUNK BEDS



◆ Ladder ◆ Two Springs  
◆ Guard Rail ◆ Two Beds

Deflation Price-----**8995**

**2995**

Steel Frame  
Steel Springs  
Steel Ladders

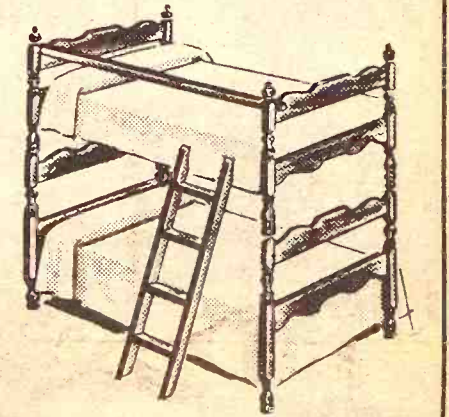

◆ Ladder ◆ 2 Beds  
◆ Guard Rail ◆ 2 Steel Springs

Deflation Price -----**5995**

**BUNK BED**

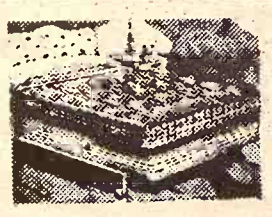

**MIRACLE FOAM  
HOLLYWOOD SET**  
◆ Foam Mattress  
◆ Match Box Spring  
◆ Head Board  
◆ Frame  
**5995**



Adjustable 3/3 to 4/6 Size  
4 Casters  
**795**



**FULL SIZE BABY CRIB  
PRICES START**  
**2295**

**FULL SIZE WET-PROOF  
CRIB MATTRESS  
SPRING CONSTRUCTION**  
**595**

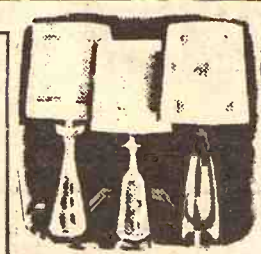

**TABLE & VANITY  
LAMPS**

STYLISH LAMPS  
MODERN DECOR  
PRICES START AT  
**295**



**MIRRORS (All Sizes)**

12 x 48	\$ 7.95
16 x 56	9.95
16 x 68	12.95
24 x 30	12.95
20 x 68	14.95
24 x 36	14.95
24 x 48	19.95
28 x 40	21.95



# Sedlacek's

FURNITURE  
and  
APPLIANCE  
HANOVER, KANSAS

# Operation Deflation

Sale starts Wed., June 16th

**10 DAYS ONLY**

CLOSED SUNDAYS

OPEN EVERY NIGHT

Sale Ends June 26th

**DISCOUNTS** way back when.

## Bang-Up Bedroom Buys

OVER 1000 BEDROOM PIECES TO CHOOSE FROM — NATIONALLY ADVERTISED BRANDS

- Stanley
- Broyhil
- Bassett
- Heywood Wakefield
- Coleman
- Ward
- Lane
- Delker
- Dorni
- Johnson Carper
- Century
- Elkin

Choose the amount of storage you need at the price you want to pay!

ALL COMBINATIONS EXACTLY AS ILLUSTRATED

HERE'S QUALITY AND GOOD LOOKS ... SENSATIONALLY PRICED!

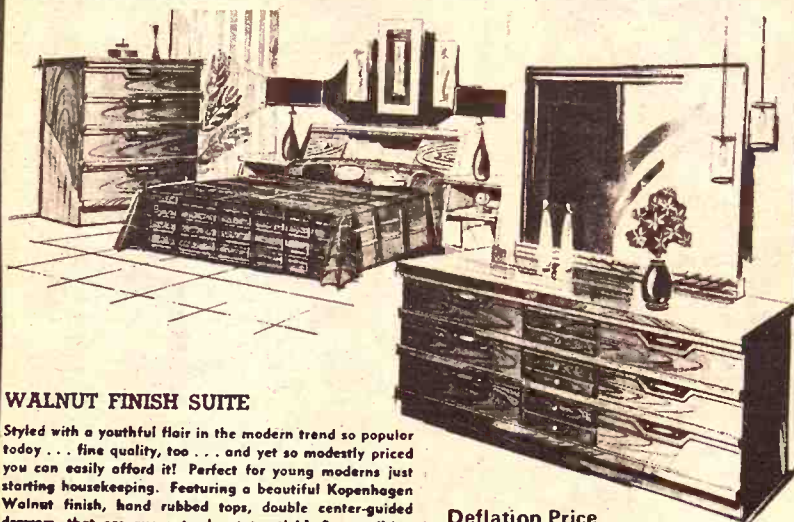

### WALNUT FINISH SUITE

Styled with a youthful flair in the modern trend so popular today... fine quality, too... and yet so modestly priced you can easily afford it! Perfect for young moderns just starting housekeeping. Featuring a beautiful Copenhagen Walnut finish, hand rubbed tops, double center-guided drawers, that are guaranteed not to stick! Smart tilting mirror.

- Double Dresser, Mirror
- Chest • Panel Bed

Deflation Price

**119<sup>95</sup>**

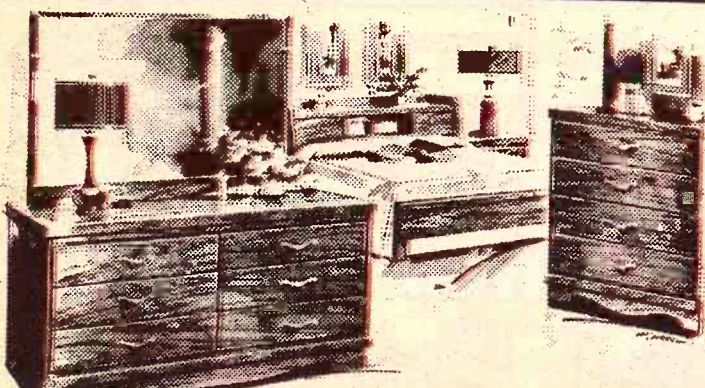

### AMERICAN WALNUT FINISH

- Double Dresser
- Large Mirror
- Chest of Drawers
- Book Case Bed

Deflation Price

**129<sup>95</sup>**

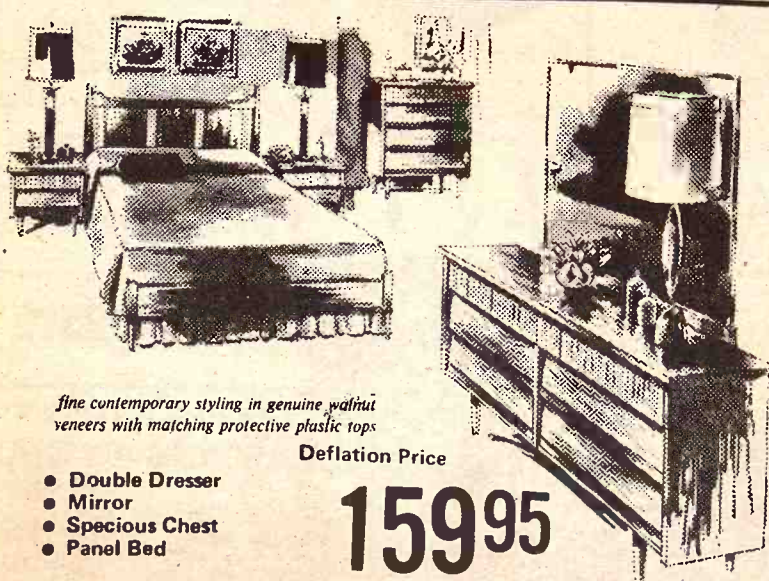

fine contemporary styling in genuine walnut veneers with matching protective plastic tops

Deflation Price

**159<sup>95</sup>**

CARLOAD AFTER CARLOADS OF BEDROOM SUITES IN DIFFERENT STYLE AND COLORS. MODERN — EARLY AMERICAN — FRENCH — MEDITERRANEAN — CONTEMPORARY.



### 4 Piece Triple Dresser Modern Group

- 9 Drawer 62" Triple Dresser
- 48" Tilting Mirror
- Panel Bed
- Oversize Chest

**Timely "USE PROVEN" FEATURES**



Plastic Finish Just wash lightly with a damp cloth... the original veneer and beauty reappears time after countless time



4 PIECE SET ONLY

Deflation Price

**129<sup>95</sup>**

## Mediterranean needn't be expensive.



- Triple Dresser
- Large Mirror
- Large Size Chest
- Panel Bed with Frame
- Night Stand Extra

Deflation Price

**149<sup>95</sup>**



Deflation Price



Select a size and style for BEDROOM • CHILD'S ROOM • ROOM • FAMILY ROOM OR SAVE UP TO \$12 ON EACH

Deflation Price

**26<sup>95</sup>**

TIRE SIZE  
670 x 15  
700 x 15  
690 x 16  
700 x 16  
750 x 16

Manh

KEEP OUT EMPLOYEES ONLY

We had a larger run of our sale last Thursday, June 17. All classes of cattle were higher prices. We are expecting a large run this week, June 17, with Dairy Sale leading the way. The good Dairy Cow Mr. & Mrs. Ralph Pitts will be a good set of cows, clean and tested. Following is a partial list of our sale last Thursday, June 17.

STOCKER & FEEDER CATTLE  
wt str 585  
wt str 590  
wt str 705  
wt str 892  
wt str 711

Special Notice —  
SALE BARN CAFE  
NOW OPEN EVERY DAY (except Sunday)  
For fine eating, stop in at Sale Barn Cafe. Hours: 4:00 p.m. Saturdays to 2:30 p.m.





Come In and  
Meet Floyd . . .

# Compare Penneys Everyday Low Prices On Cargomaster 930 Truck Tires

A TIRE FOR EVERY JOB AT  
YOUR PENNEYS TIRE HEADQUARTERS

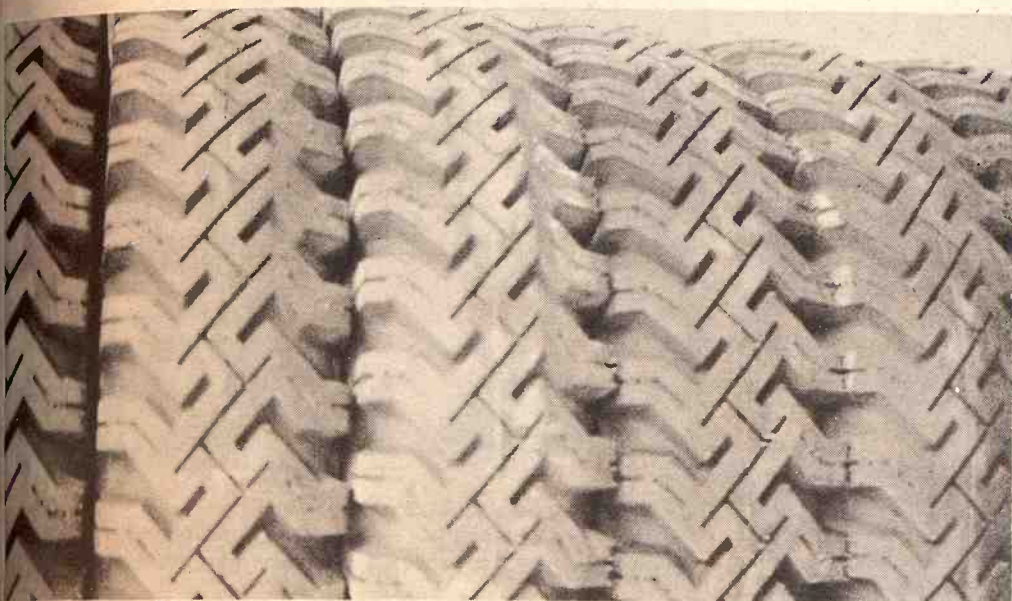

TIRE SIZE	PRICE	FED. TAX	ALL TIRES 6-PLY NYLON TUBE TYPE
670 x 15	\$26.95	\$2.82	
700 x 15	\$32.95	\$3.23	
690 x 16	\$29.95	\$2.95	
700 x 16	\$32.95	\$3.28	
750 x 16	\$36.95	\$4.18	

**BATTERIES**  
Buy Now & Save  
Important Money

PENNEYS  
**RELIANT**

24 Mo. Guarantee  
12 Volt — \$15.95  
6 Volt — 12.95

Both With Exchange

DOWNTOWN  
MANHATTAN  
**Penneys**  
auto center

Grass & Grain  
June 15, 1971

13

## Renew Grants To Three Area College Men

MANHATTAN — Three Kansas State University upperclassmen in the College of Agriculture have been awarded Moorman scholarships totaling \$1,200 for the 1971-72 academic year, according to Gerald Bergen, director of the K-State Office of Aids, Awards, and Veterans' Services.

New scholarship recipients are Mark William Bienhoff, Kensington, and Daryl D. Roney, Waverly, while a Moorman scholarship held by John D. Welborn, Meriden, has been renewed.

## OK RURAL FIRE DISTRICT AROUND NEW CAMBRIA

SALINA — A rural fire district in the New Cambria area east of Salina has been approved. The district was formed after three months of organizing by Mrs. John Van Camp.

## SPRAYING NEEDS

Tow bars for front ends of pickups . . . \$26.95 to \$35.95  
24D 4 lb. Butyl Ester \$3.29 gal.  
Super Brush Killer . . \$6.95 gal.  
Hypro C6400 nylon roller spray pumps . . . \$23.95  
Cattle spray kits complete with pump, hoses & spray gun . . \$49.95  
Sump pumps . . \$42.95 to \$54.95

**BLUESTEM**  
**FARM-RANCH**  
**SUPPLY**  
*Emporia*

## Manhattan Commission Co.

I  
N  
C.

STARTING TIME  
12:00 NOON

SALE EVERY

Thursday

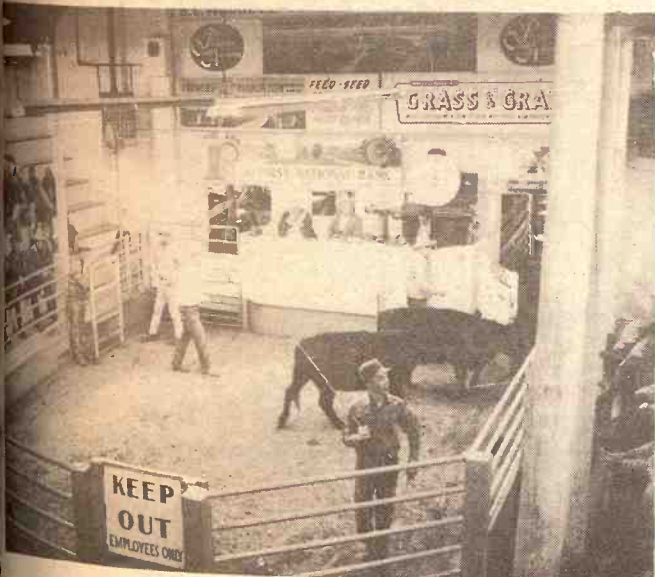

### CALVES

1 holst bull clf	@ 63.00
1 blk bull clf	@ 61.00
1 blk clf	@ 55.00
1 blk bull clf	@ 55.00
1 blk clf	@ 26.00

### BULLS

1 blk bull	905 @ 29.50
1 wf bull	1745 @ 28.50
1 blk bull	1355 @ 28.40
1 wf hrn bull	695 @ 27.00
1 wf hrn bull	730 @ 26.80

### COWS

1 b bro hfrette	680 @ 27.25
1 wf hfrette	890 @ 26.40
1 wf cow	965 @ 24.60
1 holst hfrette	1375 @ 23.80
1 wf cow	855 @ 23.60
1 holst cow	1515 @ 23.40
1 holst cow	1355 @ 23.30
1 char cow	1315 @ 23.30
1 holst cow	1445 @ 23.30
1 holst cow	1210 @ 23.30
1 holst cow	1465 @ 23.30
1 holst cow	1650 @ 22.90
1 holst cow	1255 @ 22.90
1 wf cow	1010 @ 22.80
1 blk cow	1000 @ 22.80
1 wf cow	785 @ 22.50
1 wf cow	945 @ 22.50
1 holst cow	1125 @ 22.50
1 wf cow	985 @ 22.40
1 blk cow	905 @ 22.40
1 blk cow	945 @ 22.40
1 wf cow	895 @ 22.40
1 red hrn cow	900 @ 22.30
1 wf cow	920 @ 22.30
1 red hrn cow	845 @ 22.25

1 blk cow	1205 @ 22.20
1 holst cow	1175 @ 22.20
1 holst cow	905 @ 22.10
1 wf cow	775 @ 22.00
1 wf hrn cow	1285 @ 22.00
1 wf hrn cow	1130 @ 22.00
1 wf cow	1025 @ 22.00
1 wf cow	1085 @ 22.00
1 wf cow	1015 @ 21.90
1 blk cow	965 @ 21.90
1 rn hrn cow	855 @ 21.90
1 red hrn cow	910 @ 21.80
1 wf hrn cow	1120 @ 21.80
1 wf cow	995 @ 21.80
1 blk cow	970 @ 21.80
1 holst cow	1070 @ 21.80
1 wf hrn cow	1025 @ 21.60
1 blk cow	1015 @ 21.60
1 wf hrn cow	955 @ 21.60
1 white cow	1060 @ 21.50
1 wf cow	1005 @ 21.50
1 wf hrn cow	1155 @ 21.50
1 wf hrn cow	1060 @ 21.40
1 wf cow	1190 @ 21.40
1 b bro cow	975 @ 21.40
1 wf cow	1250 @ 21.40
1 red hrn cow	760 @ 21.30
1 blk cow	915 @ 21.30
1 b brn cow	970 @ 21.20
1 wf hrn cow	1095 @ 21.20
1 wf cow	1120 @ 21.20
1 holst cow	1165 @ 21.10
1 brn hrn cow	1060 @ 21.00
1 wf hrn cow	1100 @ 21.00
1 wf cow	1085 @ 21.00
1 wf cow	1195 @ 21.00
1 wf cow	1230 @ 20.90
1 wf cow	1295 @ 20.90
1 wf hrn cow	1095 @ 20.90

1 wf cow	845 @ 20.80
1 holst cow	1330 @ 20.80
1 wf cow	1195 @ 20.70
1 wf cow	1025 @ 20.50
1 wf cow	735 @ 20.50
1 wf cow	700 @ 20.50
1 jersey cow	950 @ 20.40
1 wf hrn cow	845 @ 20.30
1 wf cow	1200 @ 19.90
1 blk cow	795 @ 19.80

### PIGS

17 white pigs	@ 16.25
---------------	---------



### FOR ESTIMATES

W.E. DUGAN . . . Alta Vista, 229-6430  
JOE RAINE . . . Maple Hill, 663-2226  
DON WELLS . . . Manhattan, 539-3744  
MERVIN SEXTON . . . Abilene, 263-3449  
WALT SUTTER . . . Junc. City, 238-5685  
BARN PHONE . . . Manhattan, 776-4815

### Consignment Reports

WIBW Radio 6:30 a.m. Thursdays  
WIBW - TV 12:15 Noon Wednesdays

### BUYING FAT HOGS

At Manhattan . . . Every weekday except Thursday and Friday  
At Eskridge . . . Every Wednesday  
At Alta Vista . . . Every Saturday

Buying hours 8 a.m. - 2 p.m. except Manhattan. For information call the barn in Manhattan, PR 6-4815. Or you may call Joe Raine at Maple Hill 663-2226, or Eskridge yard 449-2347.

### SPECIAL ATTRACTIONS FOR REGULAR SALE THURSDAY, JUNE 17

A complete Dairy Cattle Dispersal. These are mostly holsteins from the farm of Mr. and Mrs. Ralph Pitts. These cattle will sell at approximately 2:00 p.m.-2:30.  
Also selling 2 Registered Angus Bulls. These bulls are 5-6 yrs. old.

Auctioneers: Joe Raine and C. J. Estes

We had a larger run of cattle at our sale last Thursday, June 10. All classes of cattle were selling at higher prices.  
We are expecting a larger sale for this week, June 17, with our special Dairy Sale leading the way. We will have the good Dairy Cows from the Mr. & Mrs. Ralph Pitts farm. They will be a good set of Dairy Cows, clean and tested.  
Following is a partial listing of our sale last Thursday, June 10:

STOCKER & FEEDER CATTLE	
1 wf str	585 @ 33.20
1 wf str	590 @ 33.10
3 char str	705 @ 30.50
25 mixed str	892 @ 30.50
27 mixed hfr	711 @ 30.40

Special Notice -  
**SALE BARN CAFE**  
NOW OPEN EVERY DAY  
(except Sunday)  
For fine eating, stop in at The Sale Barn Cafe. Hours: 7:00 a.m. to 4:00 p.m. Saturdays 7:30 a.m. to 2:30 p.m.

2 char str	852 @ 30.20
1 char str	935 @ 30.20
1 blk hfr	690 @ 28.50
1 wf hfr	635 @ 27.90
1 bwf hfr	755 @ 27.80
1 wf hrn hfr	780 @ 27.25
1 wf hfr	720 @ 27.00
1 bwf hrn hfr	780 @ 26.60
1 blk hrn hfr	735 @ 25.00
1 bwf hfr	855 @ 25.00

### STEER CALVES

1 wf str	305 @ 43.25
3 wf str	401 @ 39.00
1 wf str	315 @ 35.50
3 wf str	533 @ 35.40
1 wf str	520 @ 34.75
1 wf str	500 @ 34.10

### HEIFER CALVES

1 b bro hfr	265 @ 33.25
1 wf hfr	355 @ 32.40
1 wf hfr	395 @ 32.30
1 wf hfr	315 @ 32.25
1 wf hfr	420 @ 31.70
1 char cross hrn hfr	465 @ 28.70



## Stable Job Market For Ag Graduates

MANHATTAN — An annual survey of job opportunities by 14 Midwestern colleges of agriculture reveals starting salaries this spring are up an estimated 3.2 per cent over a year ago, reports Dr. Carroll V. Hess, dean of the Kansas State University College of Agriculture, one of the participating institutions.

Analyses by placement directors for the North Central Region Colleges of Agriculture reveals that approximately one and a half jobs exist for each available B.S. graduate in agriculture.

Hess says strongest demand for graduates is in sales and management positions, with attractive opportunities also in the food sciences and in vocational agriculture teaching positions in high schools.

For those with advanced degrees, the strongest demand is in food sciences, and in university teaching and research, he adds.

The same survey shows that average monthly starting salaries for 1970 graduates were \$682 for those with a bachelor of science, \$822 with a master of science, and \$1,122 with a doctor of philosophy. Comparable starting salaries for 1969 graduates were \$661, \$796, and \$1,066 re-

14

Grass & Grain

June 15, 1971

spectively.

The K-State Career Planning and Placement Center reports starting salaries for recent K-State agricultural graduates to be \$8,400 a year for those with B.S. degrees; \$8,500-\$12,000 for those with M.S. degrees; and \$10,000 to \$15,000 for those with Ph.D. degrees. Twenty-eight per cent of the firms and agencies which interviewed on campus this year were looking for agricultural graduates.

In 1970 the 14 Midwestern university colleges of agriculture graduated 4,144 students with B.S. degrees, 1,108 with M.S. degrees, and 672 with Ph.D. degrees. These graduates were placed as follows: private industry, 23 per cent; graduate study, 17; teaching and extension, 9; farming and farm management, 10; government work, 7; military services, 21; other, 13.

Participating in the annual survey of placement of 1970 graduates and estimates of job prospects for 1971 graduates, in addition to Kansas State University, were Illinois, Iowa State, Lincoln, Michigan State, Minnesota, Missouri, Nebraska, North Dakota, Ohio State, Purdue, South Dakota State, Southern Illinois, and Wisconsin universities.

## Court Decision May Strike Out Responsibility Law

The U.S. Supreme Court Monday has struck down a Georgia "Financial responsibility" law that revokes the driver licenses of uninsured motorists who are involved in accidents, regardless of whether they are at fault.

Kansas has a similar law, under which the indefinite suspension of "quite a few licenses a year" has been effected, according to a spokesman in the State Motor Vehicle Department.

Under present law, a Kansan who is involved in an accident loses his license if he does not buy a liability insurance policy, post a bond or put up cash to show he has "financial responsibility."

The liability rates were increased at the 1971 session from \$10,000 per person; \$20,000 for an accident and \$5,000 for property damage to \$15,000 per person; \$30,000 per accident and \$5,000 for property.

"I would assume that the (high court) decision hits our law too," said Rep. John Hayes, R-Hutchinson, chairman of the House Insurance Committee.

The court, in an opinion issued by Justice William Brennan, Jr., declared that Georgia, and therefore other states, may continue to use its law only if it gives motorists "fault" hearings before revoking their licenses, or if it decides to revoke licenses only after courts have found uninsured motorists liable for damages in civil lawsuits.

Justice Brennan said the "financial responsibility" scheme violates the constitution's due process clause because motorists are stripped of their licenses without an opportunity to show that they were not negligent, although they are liable for damages only if they negligently cause injuries.

Hayes said Kansas may rewrite its laws to allow motorists to drive until fault hearings are held, and suspend only the licenses of the negligent.

Or, he said, the Legislature may decide to write a compulsory liability law as three states now have.

## TELEPHONE

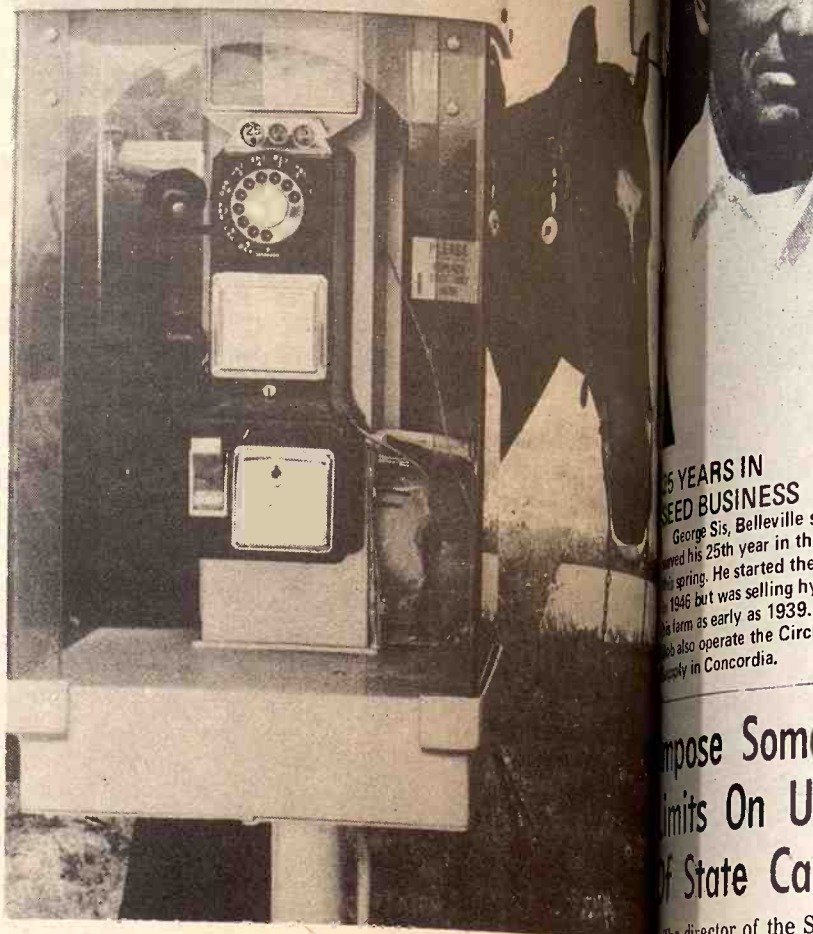

### IF YOU CAN'T CALL, RIDE

This horse is really not waiting for a dime, his owner just tied there while he stopped in at a local tavern in Olsburg.

## EMPORIA LIVESTOCK SALES CO.

**Cattle Auctions at 10 am. Each FRIDAY**

**WHO TO CALL:**  
**OLMA PEAK**  
 ph. Emporia 316/342-1139  
**PAUL HATCHER**  
 ph. Emporia 316/342-6112  
**BILL HATCHER**  
 ph. Emporia 316/342-3348  
**GLENN UNRUH**  
 Saffordville 316/275-5453  
**VIC PEAK**  
 ph. Emporia 316/342-8411  
**LEE BRANT**  
 ph. Emporia 316/342-8557  
**WILBUR WHITMAN**  
 Cassoday 316/735-2475

**BARN P-ONE 316/242-2425**

## There's no friend like an old friend.



One of the nicest things you can do for an old friend is to introduce him to another old friend.

Old Charter. Aged just right to give it the kind of smoothness a bourbon drinker appreciates.

# OLD CHARTER

Aged Kentucky Bourbon. The smoothest one you'll ever know.

STRAIGHT BOURBON WHISKEY • 86 PROOF • 8 YEARS OLD • ©OLD CHARTER DIST. CO. LOUISVILLE, KY.

## cows warm up



### to ice-free water

...and LP-Gas Stock Tank Water Heaters Warm Up Dairy Profits, Too.

The cost is low, the returns are great when you install LP-Gas Stock Tank Water Heaters. Water stays ice-free, even in coldest weather. Cows are encouraged to drink more water, and that helps them produce more milk... on less feed. More profits are bound to be yours. In the dairy barn, LP-Gas heats all the water you need for cleaning and sterilizing equipment.

Let us provide Economical, Efficient LP-Gas Service for the Dairy Farm... for the Farm Home

## Dairymen, we salute you!

TRI-COUNTY

608 South 5th MANHATTAN, KANSAS

WAMEGO SKELGAS SERVICE

5th & Elm WAMEGO, KANSAS



**AUSHERM**  
 Design Cylinders  
 harvest all crops better at  
 grain in tank at less cost.  
 thousands of acres by Cu  
 vester and Farmers. Wr  
 Brochure and prices. De  
 agent inquiries invited.

**AUSHERM**  
 Dept. GG  
 Belleville, Kansas

**Auction SALE**  
 WEDN., JUNE  
 Starts 10:00 a.m.  
 One-half block north of  
 State Bank  
**SOLOMON, KANSAS**  
 Farm machinery and au  
 including:  
 1963 MF Super 92 com  
 variable speed, in  
 condition  
 1959 MH 92 combine, ne  
 repair  
 1951 Dodge 500 1 1/2 ton tr  
 grain bed and hoist  
 1960 Chevrolet 1 1/2 ton tr  
 grain bed, 2 speed rear  
 hoist  
 1941 Ford 1 ton, dual wh  
 1960 Chevrolet 2 door, 396  
 speed Hurst trans  
 chrome rim  
 For information r  
 combines and truc  
 Emmett Little, Minn  
 Kansas 913 392-3155.  
 Terms — Cash

**Solomon Sta**  
 Bank, Owne  
 Auctioneers Carl & Wm.





### 25 YEARS IN SEED BUSINESS

George Sis, Belleville seed dealer, observed his 25th year in the seed business this spring. He started the Belleville store in 1946 but was selling hybrid seed off his farm as early as 1939. He and his son Bob also operate the Circle B Feed & Supply in Concordia.

### Impose Some Limits On Use Of State Cars

The director of the State Department of Administration today called on agency heads to eliminate the use of state-owned cars for going to church and for commuting between the office and home. Robert F. Brandt said discontinuance of the two practices could cut state car mileage by an estimated 3.6 million miles annually and reduce vehicle operation costs by more than \$200,000 per year. Brandt asked state agency heads in a memorandum to eliminate use of state cars during lunch hours and for other peripheral business. The executive director of the Department of Administration said the memorandum on using state cars to commute is a follow-up to creation of a motor pool operation among the larger state agencies to cut vehicle operating cost. The Kansas Legislative Council recommended last year that the Department of Administration investigate the creation of a motor pool operation for the state's ap-

proximately 1,355 vehicles. Brandt placed the Department of Administration, the largest state agency with jurisdiction over five major state government divisions, into a motor pool operation in January.

Last month he said his pilot motor pool project proved the pool system "cut about in half" the cost of using state automobiles assigned to his department.

Brandt said in his memo to agency heads, "In a further effort to promote efficiency in the use of state automobiles, a request is made of all agency heads who have state cars under their jurisdiction to make every effort to eliminate all commuting time, i.e., trips between office and home, at the earliest possible time."

The Dept. of Administration director said he had a meeting with representatives of the larger state agencies recently, and that they estimated state cars were used about 10 per cent of the time for "commuting purposes."

Brandt said state-owned cars are driven a total of about 36 million miles a year. A 10 per cent cutback in driving them would represent a saving of about 3.6 million miles.

Brandt noted in his memorandum the state has clamped a moratorium on the purchase of any new

automobiles due to lack of available funds.

"Kansas statutes limit the purchase price of a state automobile to \$2,000," he said in the memo.

"Under existing conditions, it is impossible to purchase automobiles for this amount. Thus, it becomes

necessary to restrict the use of state cars as much as possible without affecting business operations, thereby increasing the life of the automobile," the Brandt memo said.

The state formerly was able to purchase air-conditioned sedans for less than the \$2,000 limit primarily

because of a subsidy on cars sold to governmental units that were given to auto dealers by the manufacturers.

Car makers have withdrawn the subsidy, and the purchase price of new vehicles jumped about \$1,000 per car.

## CASH WHEAT and STORAGE

We Solicit Your Grain Business for the Sky-High Elevator at Manhattan



Gooch's Best Feeder-Proved Feeds

FOR LIVESTOCK AND POULTRY

### CK Processing Co., Inc

2 1/2 Miles East of Sale Barn

MANHATTAN

Phone 776-9269

# CRITIC'S CHOICE



## Ford Wagons are first in mid-America

Ford wagons earn their best-sellers' popularity. A wealth of Better Ideas make the difference: the Ford-originated 3-way doorgate... the rugged, new steel guard-rail construction... a model with exclusive dual-facing rear seats. And glamour/functional options galore!

### Vacation Specials at your Ford Dealer's



## SKAGGS MOTORS, INC.

PHONE 913 PR 8-3525

MANHATTAN, KANS.

SECOND & HOUSTON

### AUSHERMAN

Design Cylinder Bars

harvest all crops better and put more grain in tank at less cost. Proven on thousands of acres by Custom Harvesters and Farmers. Write for Brochure and prices. Dealer and agent inquiries invited.

AUSHERMAN

Dept. GG

Belleville, Kansas 66935



WEDN., JUNE 16

Starts 10:00 a.m.

One-half block north of Solomon State Bank

SOLOMON, KANSAS

Farm machinery and automotive, including:  
1962 MF Super 92 combine with variable speed, in operating condition  
1959 MH 92 combine, needs some repair  
1959 Dodge 500 1 1/2 ton truck with grain bed and hoist  
1947 Chevrolet 1 1/2 ton truck with grain bed, 2 speed rear axle, and hoist  
1941 Ford 1 ton, dual wheels  
1941 Chevrolet 2 door, 396 motor, 3 speed Hurst transmission, chrome rim

For information regarding combines and trucks, call Emmett Little, Minneapolis, Kansas 913 392-3155.

Terms - Cash

Solomon State Bank, Owner

Auctioneers Carl & Wm. Schnell



Stock Tank Water Dairy Profits, Inc.

are great when you use Skelgas Water Heaters. Water heaters in the coldest weather. Cows are happy, and that helps you get more milk. On less feed. More milk. In the dairy barn. For you need for cleaning.

LP-Gas Service for the Farm Home salute you!

PR 6478

MAN, KANSAS

LGAS SERVICE

MAN, KANSAS



# 14 Locks To Bring Waterway To Wichita

ARKANSAS CITY—Cost of extending the Arkansas River Navigation system from the port of Catoosa, Okla., to Wichita, by way of Arkansas City, is estimated at 700 million dollars, Lt. Col. E. L. Morris, of the Army Engineers in Tulsa, said.

"Preliminary analysis of the proposed navigation extension into Kansas looks feasible," Morris said, and he added that the Corps of Engineers' feasibility and survey studies are scheduled for completion in 1977. Navigation as far north as Wichita could be a reality in the 1990s, he said.

Morris said several methods of extending the system into Kansas are under study, but the two principal routes in Kansas are past Arkansas City and by the Walnut river to a point near Augusta for a port of Wichita, and the other route is all the way to Wichita by way of the Arkansas river.

Morris expressed the opinion that greater savings would be realized by using the Arkansas river route entirely, but that the Arkansas-Walnut route is not yet counted out. "In either case, 14 locks and dams would be required to raise the water

16

Grass & Grain

June 15, 1971

at least 700 feet above the water level at the port of Catoosa," Morris said.

The earliest that construction would begin on the Kansas extension is 1990, Morris said.

## A Plan To Level Out Gas Bills

People who are bugged by high gas bills in the winter can ease their pain a little under a new plan by the Gas Service Co., the Kansas City-based utility which serves some 735,000 customers in the Midwest, many of them in the G&G area.

Customers of Gas Service can pay their bill on an averaged basis, paying the same amount each month of the year.

The plan is optional and available right now. Gas Service calls the plan "LPP," Level Payment Plan.

Probable gas bills for the year are totaled and divided by 12 to arrive at equal monthly payments. Customers will be billed equal amounts until May of each year, when they will receive a statement to balance the account.

If the payments have exceeded the actual cost of the gas used, the



FIVE YEARS AGO . . .

Several weeks with frequent tornado warnings provided the G&G area with an apt reminder of the great tornado of June 8, 1966, which took 16 lives at Topeka and left scenes of destruction like this one on the Washburn University campus.

The 1966 tornado, which also smashed a corner of Manhattan and left its mark in the area between, is regarded by insurance men as second in damage only to one that hit Lubbock, Texas, in May 1970. Property damage at Topeka was estimated at \$100 million; at Lubbock, about twice that.

There are still marks of the 1966 tornado and even when the severe weather watches in the G&G area start to number well into the 300s for the current season, many people's memory of 1966 will not allow them to ignore a new one. When the 1966 tornado hit Topeka, that was Weather Watch no. 201.

## She's President of the Mutual Admiration Society

THEY ALL LOVE THOSE KEY DAIRY FEEDS

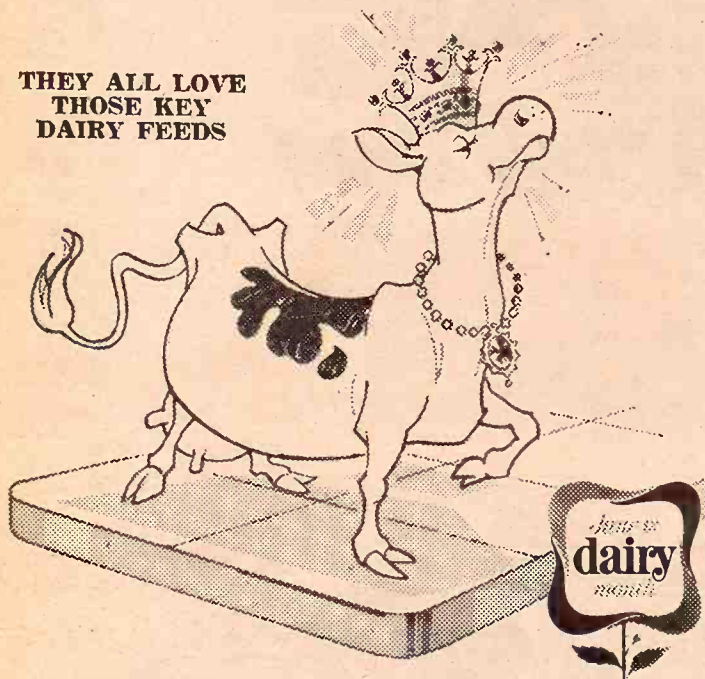

ONLY KEY OFFERS ALL 3 MILK PRODUCING FOODS Prepared Fresh Every Day

### KEY 16% DAIRY CRUMBLES

The economical feed used with your own grains and supplement for pasture feeding.

### KEY 32% DAIRY CONCENTRATE

An economical protein mix so well balanced that you should not have to feed more than 5 pounds per head per day.

### KEY 50% DAIRY CONCENTRATE

Mix Key 50% Dairy Concentrate with farm grains (oats, corn, barley, milo and/or wheat) to make a finished grain mixture of 16% protein. This means mixing one part of Key 50% Dairy Concentrate with approximately six parts of farm grains.

### KEY CALF STARTER

Amplly fortified with Vitamin B-12, A and D feeding oil. KEY CALF STARTER is the important feed to get your calves on the way to healthy growth. All KEY dairy feeds contain the important minerals and medication ingredients.

SEE YOUR KEY DEALER

OR CALL THE MILL — 913 632-2141

**KEY MILLING CO.**  
CLAY CENTER, KANSAS

customer's account will be credited with the difference. If accumulated payments do not meet the gas cost, the customer will be billed for the balance. The customer pays only for the gas used.

To start the LPP plan, it is necessary only that a customer pay the amount listed on his current bill under the averaged payment category. The company then will enter the account under the plan. Customers who do not elect for LPP billing by August 31 cannot do so again until the following June.

### FHA JOB FOR WHEATON MAN, K-STATE GRAD

Byron Fischer, a Wheaton farm boy just graduated from Kansas State University, is now working as an assistant county supervisor of the Farmers Home Administration at Manhattan, which serves Riley, Pottawatomie, Wabaunsee and Geary counties. Fischer is the son of Mr. and Mrs. Arlo Fischer, Wheaton.

### WE RECOMMEND



A PREMIUM RED WINE  
BARDENHEIER'S WINE CELLAR  
ST. LOUIS, MO.

### SADDLES & TACK

BOOTS  
MOCASSINS  
WESTERN CLOTHES  
& HATS  
STIDNAM  
Horse & Stock  
Trailers



Good Quality  
Quarter Horses

TRAVELUTE  
Western Store  
¾ Mile South Of Waterville  
On Highway 77  
Open 8:00 a.m. to 10:00 p.m.  
OPEN ON SUNDAY  
Allen Travelute

## 2 BIG SALES EVERY WEEK



Bonded for your protection

**HOGS on Tuesday**  
LEADING HOG MART IN KANSAS.

**WASHINGTON**  
SALES CO., INC.

Barn Phone  
913/325-2266

**CATTLE**  
Every  
Wednesday

Harold Siegel, Albert Gieber,  
Auctioneers

For Information or to Consign, Call:  
ED BURT, Washington, Kans. 913/325-2393

## TRACTOR & FARM IMPLEMENT

**TIRES**  
Clearance Sale

PRICES INCLUDE MOUNTING AND FEDERAL EXCISE TAX

### SIZE AND DESCRIPTION

2-124-38 Firestone AT F&R 4 Ply	\$101.00
2-124-38 B.F. Goodrich Power Grip 6 Ply	92.00
1-124-38 B.F. Goodrich Power Grip 4 Ply	81.50
2-124-38 Goodyear Traction Sure Grip 4 Ply	92.75
4-155-38 Goodyear Traction Sure Grip 6 Ply	131.00
1-18-4-30 Goodyear Sure Grip 6 Ply	125.00
1-12-4-36 Goodyear Sure Grip 8 Ply	69.00
2-136-26 Cordovan Nylon 6 Ply	62.10
1-14-9-26 Cooper Nylon 6 Ply	110.50
2-14-9-38 OK Tork Star 6 Ply	150.00
3-1300-24 U.S. Royal Road Builder 10 Ply	102.00
2-169-26 B.F. Goodrich N.D. Silvertown 6 Ply	82.75
1-12-4-38 Goodyear Traction Sure Grip NA 4 Ply	124.50
2-16-9-30 Goodyear Super Torke NA 6 Ply	61.50
1-11-2-38 Firestone F&R NSM 4 Ply	73.50
1-136-28 Goodyear Traction Sure Grip NA 4 Ply	74.00
1-14-9-24 B.F. Goodrich Silvertown Power Grip NR 6 Ply	155.00
2-18-4-34 Goodyear Traction Sure Grip Blemished 6 Ply	81.50
2-14-9-30 B.F. Goodrich Silvertown NR 6 Ply	106.00
2-16-9-30 U.S. Royal Cleatmaster Blemished 6 Ply	74.00
1-14-9-24 B.F. Goodrich Silvertown Blemished 6 Ply	66.25
1-13-6-26 B.F. Goodrich Silvertown Blemished 4 Ply	17.00
8-LR-70-15 Firestone Farm Tires	14.50
12-JR-70-15 Firestone Farm Tires	28.00
4 FR-70-14 Firestone Farm Tires	
50-12-5-L-15 B.F. Goodrich Special Farm Nyl. 6 Ply	

MUST HAVE RE-SALEABLE TIRE WITH ALL FARM TIRES

Lon's



813 Sixth St.

Phone 913/632-2167

CLAY CENTER, KANSAS



## GM Sees Major Restyling A Year Away

General Motors Corporation announced that its 1972 cars will be virtually the same as this year's plans a major restyling of its intermediate-sized cars for 1973. While G.M. declines to comment officially on future styling, it has provided information supplied to the National Highway Traffic Safety Administration by Ernest Starkman, G.M. vice-president for safety and environmental matters.

Starkman told the NHTSA that in order to meet new standards for crashworthy bumpers in 1973-model cars, "We have made extensive changes to our passenger cars that are far in excess of our normal model year change."

A major restyling of the G.M. intermediates, which include Chevrolet, Chevelle, Pontiac Le Mans, Buick Skylark and Oldsmobile Cutlass, had been planned for the 1972 models which will appear this fall. But that was canceled by the 67-day United Auto Workers' strike against G.M. last fall. The restyling apparently is the revision which had been planned a year earlier, along with the changes needed to incorporate the new

bumpers.

G.M. gave further credence to speculation 1973 would see a complete redo of at least some lines when Mack Worden, vice-president for marketing protested proposed, more stringent bumper standards for 1974 cars saying, "The 1964 standards will necessitate extensive redesign and retooling of our 1973 bumper systems only one year after its introduction."

G.M.'s full-sized cars, which received extensive restyling with the introduction of 1971 models, are expected to remain largely unchanged through 1973, as are the compacts. There has been a general trend throughout the industry in recent years toward longer periods between major restyling.

The only U.S. cars expected to see major restyling this fall are the intermediate-sized Ford Torino and Mercury Montego and the luxury Ford Thunderbird and Lincoln Continental.

## Special Interest Groups Ignore Election Reports

Kansas has a law on the books that requires any group that supports a candidate or issue to disclose how much it spent on its effort.

But getting them to report is difficult.

Even such an organization as the United Dry Forces, which successfully countered a liquor-by-the-drink amendment in November hasn't filed any such report with the Secretary of State, although the law seems to be clear in requiring such a report by December 31.

The group which promoted the liquor amendment, Kansans for Modern Alcoholic Beverage Control, hadn't filed such a report by June 1 either.

Even the Kansas League of

Women Voters, which would seem to be the most circumspect of political organizations, didn't detail the source of its money or exact expenditures when it reported to the Secretary of State that it had spent a total of \$174.87 to support amendments to reorganize the executive branch of state government.

"There's nothing I can do about it," says Mrs. Elwill Shanahan, Secretary of State. "I have no authority. I can't notify the organizations because I don't know who they are." Mrs. Lavina McDonald, an assistant Secretary of State for elections, said there is no trouble getting the statements from political candidates or parties because there are legal records of their existence.

The special interest organizations, however, are not required to be registered before they begin to function.

Mrs. Shanahan said the only thing her office can do to bring in the financial reports "is issue a press release."

## Ford Plans A Mark IV

Ford Motor Co. confirmed it will replace its Lincoln Continental Mark III car line, which it called "highly successful," with a new Mark IV line in the 1972 model year.

The company wouldn't say why the Mark III, introduced in 1968, was being replaced. But industry sources indicated that the Wixom, Mich., plant where the Mark III is built will be switching over to separate body

Grass & Grain

June 15, 1971

17

## CANEY DEALER CHARGES OFF 'WITH PREJUDICE'

USDA's Packers and Stockyard division has dismissed charges against John D. Nunneley of Caney for failure to file an annual report. The complaint was dropped "with prejudice" by P&S, and costs of the hearing were charged to Nunneley.

## LETTERS

### G&G HELPED AT AUCTIONEERS MEETING

Thanks to Grass & Grain for its help at the Kansas Auctioneers Convention at Dodge City.

John Collins  
Retiring KAA president  
GARDEN CITY

## 1972 Budget Form For Watershed District MILL CREEK WATERSHED JOINT DISTRICT NO. 85 Wabaunsee County, Kansas

### NOTICE OF BUDGET HEARING

Public notice is hereby given, in compliance with the provisions of K.S.A. 1970 Supp. 79-2929, that the governing body will meet on the 23rd day of June, 1971, at 8:00 o'clock p.m., at S.C.S. Office, Alma, Kansas, for the purpose of hearing objections and answering questions of taxpayers relating to the following budget and the proposed tax levy, and considering amendments relating thereto.

Verne E. Claussen, President  
Henry S. Heigert, Secretary Charles E. Imthurn, Treasurer

### GENERAL FUND

	Current Year (Actual and Estimated) 1971	Proposed Budget Ensnuing Year 1972
<b>EXPENDITURES</b>		
Compensation of District Officers	\$1,300.00	\$2,500.00
Office Supplies & Expense		
and Publication Expense	200.00	1,000.00
Attorney's Salary	2,000.00	1,000.00
Other Salaries (Audit)		1,000.00
Material and Supplies	500.00	500.00
<b>TOTAL EXPENDITURES</b>	<b>\$4,000.00</b>	<b>\$6,000.00</b>
For preceding year expenditures	.00	

## It Has Rained

Things look good and we are determined to sell this merchandise. Ol' Ev says any reasonable offer will not be refused

### COMBINES

1965 MH 410 with 2 row corn head	ea. \$5000 & \$700
1967 JD 55, cab, air, real good	\$5700
1962 JD 95	\$3995
1965 JD 45, cab, real good	\$3500
1962 JD 45, cab	\$1750
1962 JD 40, overhauled	\$1500
1959 JD 45	\$1250
1957 JD 45	\$650
1968 MH 410, cab, good	\$6000
1957 MH 82 SP	\$1550
1956 MH 80 SP	\$500
1952 MH 26, good	\$350
1951 MH 26, good	\$300
1966 Gleaner C-II & cab	\$4700
1966 IHC 403, cab, hydro drive	\$6800
1967 IHC 403	\$6900
1965 IHC 303, cab	\$4500
1960 IHC 91 — junking	
1961 IHC 151, cab	\$1950
1961 IHC 151	\$1500
1959 IHC 101	\$1500
1958 IHC 101	\$750
1957 IHC 141	\$450
IHC 127, good	\$300
1961 JD 40, good	\$750
1962 JD 40	\$900

### WE ARE JUNKING

1952 55 JD	1958 45 JD
1947 55 JD	1957 45 JD

### TRACTORS

1963 IHC 560 diesel, good	
1964 JD 4020 diesel, power shift	
AC D14 gas, wfe, w/ loader	
1965 JD 3020 gas, wide front has radio. Real slick.	
1968 MH 175 diesel	
1966 JD 4020 dsl., synchro-range	
1957 Case 400 diesel, wide	
1957 JD 720 diesel	
1962 JD 3010 diesel	
1954 JD 60	
1953 JD 60	
1951 JD B	
1950 JD A	
1954 JD R	
IHC M, overhauled & painted	
IHC M	
2 MH 44's, choice	
JD 435 diesel	

### NEW MACHINES

we have had a little too long  
JD 20' 100H field conditioner  
JD F125 3 bottom, 3 pt., new  
4020 row crop, synchro, demo.  
224WS baler  
2 24WS balers  
BWA disc harrow, 12'  
BWA disc harrow, 13'  
2 1250 plateless planters, 6 row  
No. 37 loader  
No. 68 auger feed wagon  
2 407 Gyramors  
727 pull Gyramor  
307 Gyramor

### PLANTER

JD 406 4 row with fert., real good  
JUST ARRIVED — 894AN with transport wheels, liquid fertilizer, pop-up fert. att., insecticide & full band herbicide spray. A good machine. Howard rototiller, 100", good John Deere 707 4 row stalk shredder

### SOME REAL GOOD FRONT MOUNT JD CULTIVATORS

3 front mt. JD's to fit 3010 4010 or w/ quick-tach for 70 or 730  
1 JD 4-row frt. mt. for 730 or 630  
1 IHC 4-sec. rotary hoes, 3-pt. or fast hitch  
IHC front mtd. cult. to fit 806

### USED PLOWS

JD F145 4x16 semi-mount  
JD F145 5x14 semi-mount  
JD 810 3 pt. 4x14  
JD 3 point 3x14  
IHC fast hitch 4x14

### OTHER MACHINES

Howard 100" Roto Vator  
JD 16' springtooth, 3 pt.  
JD 10' AW disk, good  
1970 Miller offset 8 1/2' demo.

## SPECIALS

### NEW BUT SLIGHTLY USED

1970 JD 4520 tractor, just a few hours on this  
1970 JD 4020 with cab, used to spread fertilizer  
1970 JD 4020 dsl., wfe, cab & heater. Better see this one. Only 685 hours.

### COMBINE SPECIAL

1963 John Deere 55 with cab — real good and priced for quick sale.

### NEW (NEVER USED) SPECIALS

2 carryover JD 2520 gas tractors  
1 JD 4000 gas tractor  
One JD 4020 diesel with Roll-Guard cab

### IRRIGATION BARGAIN

Used side row irrigation system with two 1/4 miles of pipe. Motors to move it and hookups. You won't believe the price we have on this.

## Farmers Union Hdw & Implement



EVERETT HOOBLER, manager  
Phone 437-2913  
ST. MARYS, KANSAS



SUN., JUNE 20

Starts 1:00 p.m.  
at 614 Chestnut  
WAMEGO, KANSAS

### Household Goods

divans with matching chairs  
dining room table with extension  
leaves  
kitchen chairs; 2 rocking chairs  
Crownado refrigerator 3 yrs. old;  
kitchen table and 4 chairs; kitchen  
cabinet; end table and center table;  
table and 4 folding chairs.

White treadle sewing machine;  
kerosene lamp & 1 glass  
lamp; floor lamp and 2 table lamps  
Electric iron, toaster, and 10 cup  
percolator; 2 electric clocks; 2  
large electric fans 2 yrs. old;  
playing winder washer, bench  
and 2 galvanized tubs  
Crocheted dollies, bedspreads,  
dresses scarves; towels, pillow  
cases, etc.  
So many items not listed

**ANTIQUES**  
Dresser over 100 years old; 2  
commodore; lap robe; 2 good  
trunks; square table; combina-  
tion curved glass china closet &  
cabinet; 2 rocking chairs; feather  
bed; kitchen stool; baby bed;  
china water pitcher.

Mrs. Albert Marten  
Auctioneer — Dennis Rezac  
Clerk — Harry Hershey

### REMINDER



Sat., June 19

Starts 12:00 Noon

At 418 Leavenworth Street  
MANHATTAN, KANSAS

Household Furniture and Antiques  
from the Clyde C. Smith Estate

A fine, unusual collection that  
will make this a most interesting  
sale.

There are several guns, 12 ga.  
casings, motorcycle engine & some  
parts, and quite a few  
miscellaneous items.

For Full Listings See  
Grass & Grain June 8

CARL SMITH

EXECUTOR

Bob Wilson, Auctioneer

## CLAY CENTER SALES CO.

Hog Sale Every Monday

Starts 1:00 p.m.

Cattle Sale Every Tuesday

Starts 12:30 Noon

A DEPENDABLE MARKET  
FOR ALL CLASSES OF CATTLE  
A LEADING MARKET PLACE  
FOR HOGS

H. P. ROBBINS, Clay Center, ME 2-3210  
R. A. BRUEGGEMANN, Clay Center, ME 2-2761  
HORACE WARE, Longford, ph. 338-2439

Barn Phone ME 2-2861

CLAY CENTER, KANS.

TIRE STORES

Phone 913/632-2167  
KANSAS



# Washington Announces Lifting Of 21-Year Old China Trade Embargo

WASHINGTON—The White House announced last week that a 21-year old trade embargo on trade to Red China has been lifted.

President Nixon made public the list of exports that U.S. industry may ship to the Communist country under a general license, meaning the products can be shipped without further government approval.

Nixon said the list includes most farm, fish and forestry products, tobacco, fertilizers, coal, selected chemicals, rubber, textiles and some metals.

In addition, he said, agricultural,

industrial and office equipment is included, as well as household appliances, electrical apparatus in general industrial or commercial use, some electronic and communications equipment, and some automobile equipment and consumer goods.

Nixon also decided to sweep aside a requirement that American business must obtain government permission to export wheat, flour and other grains to China, Eastern Europe and the Soviet Union.

The Chinese export list appeared to parallel closely a similar list on

exports to the Soviet Union, which has been in existence for some time.

Nixon said products not listed on the general license list may be considered for specific licensing "consistent with the requirement of U.S. national security."

This is the way the United States now handles exports considered to be of a strategic nature to the Soviet Union and Eastern Europe. In order to ship products not on the general license list, U.S. exporters must make direct application to the Commerce Department.

Nixon also decided to permit all imports to enter from China under a general license. But he retained authority for future controls in imports if necessary.

"Imports from the People's Republic of China will be subject to the tariff rates generally applicable to goods from most Communist countries," he said.

Nixon announced in April that he was relaxing the embargo on China trade established in December 1950. He said only nonstrategic goods would be permitted for export.

The list of goods permitted under what is termed a general license includes largely nontechnological items with such highly sophisticated products as computers, diesel engines, electronic equipment and jet engines omitted.

Businessmen may ask the government to approve export of items not on the list, but they must obtain a specific license to do so. Although shipment of some of these items has been allowed, approval is slow and uncertain.

Recently, for example, the Commerce Department approved export of \$85 million in trucking equipment of the Soviet Union, after holding back the application for two years.

In announcing easing of the trade barrier with China, President Nixon included it as part of a general effort to normalize U.S. relations with Peking and end the isolation of the Asian giant from the rest of the world.

The move certainly won't provide a vast new field of profit for American exporters, not if experience with Soviet Union is a valid measuring stick.

In 1970, U.S. exports to Russia

totalled \$118.5 million, a small part of the United States' more than \$40 billion trade with other countries.

Officials expect trade with China will make up a similarly small part of total U.S. exports, at least in the next few years.

China's trade with non-Communist countries is estimated at \$2 billion, although expanding in recent years.

"The main impetus behind the expansion in this trade was the pressing need in China for technologically advanced machinery, industrial raw materials, fertilizers, and wheat," the Commerce Department said in a recent report.

"In exchange, the free world obtained primarily crude agricultural materials, textiles, and foodstuffs."

Another barrier to expanded Chinese trade is an absence of long-term credit from other countries, forcing China to trade largely "on a cash, short-term or barter basis," the department said.

The United States helped to remove that barrier somewhat when it announced last month it was removing all restrictions on dollar transactions with China.

The Nixon administration has already announced plans to expedite visas for visitors and scientists from

mainland China.

It also has relaxed carrying Chinese cargo permitted U.S.-owned flagships to visit Chinese ports.

SWORN IN AS BOARD MEMBER

CONCORDIA—William Tractor, Inc., JD dealer, in as a member of the Community college trustees by Board Chairman Hanson at the recent meeting.

BOTTLING CO. HEAD, KARL WASSERBERG, MARYSVILLE—Karl Wasserberg, 58, president of Cola bottling company Marysville and Manhattan week. Survivors include Mrs. Anna Wasserberg, brothers, Henry and Raymon, and a sister Johnson, both of Topeka, live.

Paper Back Books Largest Stock In Town

University Book Store 623 N. Manhattan

Come on in The savings Quasar Portable Color TV with Insta-Matic Color Tuning

MANHATTAN MONUMENT J. J. BEAUDI Office & Display 2301 Stagg Hill

CEMETERY MEMORIAL 54 Year Continuous Display Located East of City L

SCHAUB MONUMENT CO. RR 3 Box 20 ME Clarence Blanc, O CLAY CENTER

LAND IMPROVEMENT MEMBER KCCA AND ROGENDORFF CON Phone 913-539-39 1630 OSAGE - MANH

DAIRY SUPPLY WAMEGO DAIRY SUP Your authorized dealer DeLaval milkers CLAY push-button MUELLER Bulk T. Stores and Service Wamego & Sabetha For Free Estimate WAMEGO 456-7 SABETHA AV 4

## BETTER CARS AT HANDY-STEIN

1970 CHEVROLET CAPRICE, 4 door hardtop, regular gas engine, power steering, power disc brakes, air condition, tilt wheel, cruise control, locally owned car, like new, 14,000 actual miles.

1967 CADILLAC SEDAN DEVILLE. This car is loaded with extras, exceptionally clean, one local owner, See this one.

1967 PONTIAC TEMPEST, CUSTOM, 2 door hardtop, 326 V8, automatic.

1966 MERCURY CYCLONE, Air, Power Steering, Brakes and Automatic.

1965 CHEVROLET BEL AIR, 4 door sedan, 6 cyl., stick.

1964 MALIBU, 4 door, 6 cylinder, standard transmission. Extra Clean.

1962 BUICK ELECTRA 225, Power steering, power brakes, power windows, power seats, air condition, 53,000 actual miles. A real nice clean car.

## SHARP USED TRUCKS

1968 FORD BRONCO, 6 cyl., 3 speed, auxiliary top, 4 wheel drive.

1966 CHEVROLET 1/2 TON, LWB, 6 cyl., 4 speed, radio and heater, sold new by us, one local owner, 43,000 actual miles.

1962 FORD 1/2 Ton, V8, 4 speed, real nice with an El Dorado camper.

1960 CHEVROLET, 2 Ton, 6 Cyl., 4 Speed, 2 Speed, 13 1/2 Box and Hoist.

1946 CHEVROLET 1 1/2 TON, 4 Speed, 2 Speed, Hoist and Bed, Real Good.

## Handy-Stein Chevrolet-Olds-Buick, Inc.

Minneapolis, Ks. 67467 101 S. Concord Ph. 392-2118 "Trade with Stein where it's Handy"

Denny Sullivan Phone 392-2173

Sid Richards Glasco Ph. 568-2026

## NOTICE OF PUBLIC AUCTION

Notice is hereby given that by mutual agreement of the undersigned, all the heirs-at-law of the late J. B. MOORE and DORA M. MOORE, they will at the Moore home place, 2 1/2 miles north & 2 1/2 west of Green, Kansas, or 6 miles north on Highway 15 (Morganville corner) & 4 1/2 east of Clay Center, on:

FRIDAY, JUNE 18

Commencing at 10:00 o'clock

offer for sale and sell at public auction to the highest bidder the following farms in Clay County, Kansas, legally described as:

### TRACT I (Home Place)

SE 1/4 of Section 1, Township 7 South, Range 3 East This is an improved farm, has 8 room 2 story modern frame house; large metal covered barn; chicken house; also other buildings; has good well with water piped around farmstead; REA; 110 acres broke, balance pasture and farmstead; 36.7 acres growing wheat, 15 acres alfalfa, balance for spring crops & set aside, this farm lays good, is known as the "Moore Home Place," and lays along County Road No. 376 (black top).

### TRACT II

NW 1/4 of Section 1, Township 7 South, Range 3 East This is an unimproved farm, all broke with approx. 45 acres growing wheat, 8 acres alfalfa, balance for spring crops & set aside, corners with the home place to the northwest, lays gently rolling. Is ready to terrace, the water ways are completed.

### TRACT III

N 1/2 of NE 1/4 of Section 10, Township 7 South, Range 3 East 50 acres grass with good fences, balance good laying farm land; 14 acres growing wheat, balance broke ground for spring crops. This farm lays along blacktop County Roads Nos. 837 and 376.

All these are good farms, well located in a good community. They will be sold at the "Home Place," Tract I, and sold in the order they are listed.

For terms of this sale, see Grass & Grain June 8. — For further information contact administrator of Dora M. Moore Estate, the auctioneer, or the heirs.

JESSIE BERTSCH, RACHEL SIEBOLD, LEAH REED and IDA GRANT—Heirs

FOSTER L. KRETZ AUCTION SERVICE, Auctioneer

JONES & RYAN, Attorneys for Heirs

Escrow Agent, Peoples National Bank

## BEATRICE 77 LIVESTOCK SALES

2 miles north of Beatrice, Nebr.

Monday — Cattle

Wednesday — Hogs

Cattle 11 a.m. Hogs 11 a.m.

### CATTLE

We had a light run of cattle last Monday with prices on a steady market. Baby calves \$25.00 to \$65.00 with 2 BWF bulls at \$113.00, 7 Hol str at \$110.00, 3 Mix hfrs at \$120.00, 1 WF str at \$93.00, 6 Gur bulls at \$67.00, 5 Gur bulls at \$61.00, Shelly canner & cutter cows 18.00 to 20.50 with commercial & utility cows 20.50 to a top of 23.10. 1 WF cow & calf at \$261.00, 2 WF cows & calfs at \$256.00, 4 Holstein hfrs at \$250.00, 2 Hol hfrs at \$245.00, 2 Hol hfrs at \$181.00, 1 Hol hfr at \$175.00. Bulls 26.75 to a top of 29.00. Some sales include: 16 WF str wt 513 at 35.40 5 Mix str wt 1026 at 29.65 4 Hol str wt 918 at 26.30 3 Char str wt 1015 at 30.00 6 Blk str wt 1105 at 30.85 3 Sw cows wt 1075 at 23.10 1 WF cow wt 1135 at 22.20 2 Hol cows wt 1245 at 22.40 1 Hol cow wt 1280 at 22.90 2 Hol cows wt 1137 at 21.90 3 WF cows wt 1348 at 21.20 2 Hol cows wt 1142 at 22.00 1 Sw cow wt 1100 at 22.00 1 WF bull wt 1105 at 27.10 1 Wht bull wt 1470 at 29.00

### HOGS

We had a nice run of hogs last week with 200 to 240 lb butchers at 16.75 to 17.75; 240 to 260 lbs 16.00 to 16.75; 260 lbs & over 14.00 to 16.00. Sows 13.00 to 14.50. Boars 12.10 to 12.50. 4 Hp bred gilts at \$60 2 Hp bred gilts at \$66.00, 1 Hp bred gilt at \$30.00. Some feeder pig sales were: 19 Wht pigs at \$11.25, 11 Mix pigs at 12.25, 15 Wht pigs at 14.25, 20 Mix pigs at 11.25, 10 Wht pigs at 15.25, 13 Wht pigs at 12.75, 18 Hp pigs at 15.25, 28 Mix pigs at 13.75, 16 Wht pigs at 12.25, 37 Wht pigs at 11.00, 12 Wht pigs at 14.25, 57 Wht pigs at 6.00, 14 Mix pigs at 9.00, 12 Mix pigs at 15.00. Feeder pigs, male hogs & bred gilts sell around 2:30

BARN PHONE 223-3571

CLARENCE TEGTMEIER

Burchard - 865-4521

DELMER JURGENS

Wymore - 645-3493

JR. THIMM

Beatrice - 228-0757

For only \$319.95 Offered for a limited time only

Long-Life Solid-State Components. Solid-state, plug-in modules replace all but 3 tubes for dependable service.

Motorola's Mega Picture Tube. Super enriched earth phosphors produce sharp, color, right to the edge.

Come in today for a demonstration Quasar Portable Color by MOTOROLA

DAILEY'S REPAIR Phone 913 224-3422 Westmoreland, Ks









## School Rental Units

- 1971 Chevrolet 1/2 ton pickup, 350 V8, 4 speed, heavy duty bumper, tutone paint, ready to go  
1971 Chevrolet 1/2 ton pickup, 350 V8, custom deluxe, turbo hydramatic, heavy duty bumper, tutone paint

### TRUCKS

- 1967 Chevrolet 3/4 ton pickup, V8, 4 spd., custom camper, overloads, lots of extras  
1967 International Loadstar 2-ton truck, 2 speed axle, 114" cab to axle, mag-spoke whls. This truck is in good running order  
1964 Chevrolet 3/4 ton pickup, V8, 4 speed, radio, heater, excellent tires, new paint  
1964 Ford F100 1/2-ton pickup, custom cab, whitewall tires, rebuilt V8 motor, 3-speed trans. This truck is like new.  
1962 Chevrolet 1/2 ton, service body bed, 3 speed transmission, new rubber  
1962 Chevrolet 2 ton chassis & cab, 6 cyl., 5 speed trans., 2 speed rear axle, new paint  
1956 Dodge pickup, good condition, V8 motor, automatic transmission, good rubber, new paint.  
1951 International 1 1/2 ton truck, 4 speed transmission, flatbed

## Moore Motor Co.

913 325-2411

CHEVROLET · OLDSMOBILE  
Serving Washington County's  
WASHINGTON, KANSAS  
Automotive Needs over 40 years

### USED TRUCKS AND CARS

- 1964 Chev. Impala 4 door, AC, AT ..... \$645  
1960 Ford F60 0with 16' bed ..... \$795  
1966 IH 1100A V8 pickup \$1295  
1965 IH C1100 6 cyl. pickup ..... \$1195  
1961 IH Scout 4x4 ..... \$825  
1960 IH B1000 V8 Travelall ..... \$375  
1957 IH A110 pickup, new short block ..... \$595  
1956 IH S110 pickup, new engine ..... \$495  
1953 Ford F250 pickup, 6 cyl. .... \$345  
1952 Dodge 1/2T pickup .. \$95  
1952 IH R120 pickup, new short block ..... \$365

## Schumacher's Inc.



Highway 36

EA 5-2316

WASHINGTON, KANS.

### Used Trucks FRESH TRADE-INS

- 1969 El Camino, radio, heater, power steering, air conditioned, automatic, V8  
1968 El Camino, radio, heater, 3-speed, V8, tinted glass, low mileage, real sharp  
1969 Ranchero, radio, heater, power steering, air conditioned, automatic, V8, tinted glass, 26,000 miles, guaranteed warranty  
1970 Chevrolet 1/2 ton, radio, heater, 3 speed, 6 cyl.  
1969 Chevrolet 1/2 ton custom sport, radio, heater, power steering, power brakes, air, automatic, 350 V8, 13,000 mi. of factory warranty left.  
1968 Chevrolet 2 ton, cab and chassis, V8, radio, 15,000 lb., 2 speed, 8:25 rubber  
1968 HD 50 Series Chevrolet 2-ton equipped with the following: V8, HD front axle, HD 2-sp. rear axle, maximum springs front & rear, HD frame, good 8:25x20 10-ply rubber. Has 16'4" combine special bed, all steel with 40" sides that fold down into loading ramp. 22 ton Heil twin cylinder hoist. Low mileage truck. Ready to go and priced to sell.  
1963 Chevrolet 2 ton, cab and chassis, 6 cyl., 4 speed, 2 spd. (15,000 lb.), 8:25 rubber.

See Or Call Leo Reed,  
Truck Manager

## Irv Schroeder Chevrolet-Olds

Phone 316 947-3117

HILLSBORO, KS.

20

Grass & Grain

June 15, 1971

## We Have The Trucks

- 1970 Chevrolet 2 ton, 292 6 cyl., 84" CA, 4 speed, 2 speed, 9:00 rubber, 24,000 miles and remainder of 50,000 or 5 year warranty available, 13'6" bed and hoist, fold down stock rack  
1968 Dodge custom, V8, automatic, power steering and air, 29,000 miles  
1966 Chevrolet 1/2 ton LWB, V8, 4 speed, air cond.  
1964 Chevrolet 1/2 ton, 6 cyl., 4 spd.  
1952 GMC 2 ton, 6 cyl., 4 speed, 2 speed, cab & chassis  
Call Melvin Buxman collect and he'll be happy to come out and look at your truck or car. Just call Melvin at TA 5-5431.

## Jim Sullivan Chevrolet

239 N. Santa Fe  
Phone 913 825-5431

Chev. Chev.

SALINA, KANSAS

## See In Jansen

SIEBE'S TRUCK CENTER  
SPECIAL

- 1971 Chevrolet 50 series, V8, 4 speed, 2 speed, 16' box and hoist  
1971 Chevrolet 50 Series, V8, 4 speed, 2 speed, 16' box and hoist, power steering  
1970 Dodge 2 ton, V8, 4 speed, 2 speed, 16' box & hoist  
1969 Chevrolet 60 Series, will carry 19' box, V8, 5 speed, 2 speed, with a Hutch tandem  
1969 Chevrolet 50 Series, V8, 4-speed, 2 speed, new 15 1/2' box and hoist  
1968 Chevrolet 60 Series, Hutch tandem, with 22' box, V8, 5-speed, 2-speed  
1968 GMC 2 1/2 ton, with 17' box & hoist, V6 with 5 spd., 2-sp., power steering, new tires  
1967 Ford N600 V8, 4 speed, 2-speed, with new 16' box and hoist  
1965 White, 220 Cummins, just had major overhaul, with 10 speed Road Ranger trans., twin screw  
1969 Ford N700 with 15 1/2' box and hoist  
1957 Ford F600 V8, 4 sp., 2-sp., V8, with 13 1/2' box & hoist, clean

## Siebe's Repair Trucks

JANSEN, NEBR.  
Telephone 402 424-2670

## TIRES

Most All Standard Sizes  
New Tires, Too.

## HERCULES

776-9453 610 N.3rd  
MANHATTAN, KANS.

### USED CAR VALUES

AT

### KEY PONTIAC-DATSUN

- 1970 Pontiac Catalina .. \$3395  
1969 Ford wagon ..... \$2595  
1971 Gremlin ..... \$2195  
1968 Pontiac Executive 2 door hardtop ..... \$1995  
1968 Pontiac Catalina 2 door HT ..... \$1895  
1967 Plymouth Valiant .. \$1295  
1969 Chev. 1/2 ton pickup \$2495  
1967 Pontiac convertible \$1795

REMEMBER — If You Don't Shop KEY You May Be Losing Money.

## KEY PONTIAC DATSUN, INC.

2312 Stagg Hill Rd.  
Phone 539-1161  
Manhattan's Only  
VOLUME

New & Used Car Dealer

FOR SALE — 1948 1 1/2 ton Dodge farm truck. Good shape. Murlin Ubel, 913-456-7561, Wamego, Kans. x17



## See The Truck People In Belleville

- 1969 Chevrolet ME60, twin screw, 34,000 Hendrickson bogie, 427 V8, 5 speed, 4 spd. axle, straight air brakes, 120" cab to axle, 11,000 lb. front axle, power steering, 10:00x20 tires, extra clean ..... \$8500  
1969 Chevrolet 1/2 ton, LWB, V8, automatic transmission, power steering ..... \$2395  
1969 Ford N600, COE, long wheelbase, 361 V8, 4 speed, 2 speed, new 8:25 tires, extra nice new 16' grain box \$4495  
20' Tradewind combine special grain box made for a CT measurement of 146" .. \$995  
1966 Ford tilt cab, C-700, 18' fold down stock and grain box, underbody hoist, tag axle, extra good ..... \$4495  
1964 V200 International 549 V8 engine, 8-speed Roadranger, single axle tractor, good 10:00 x20 tires ..... \$2250  
1964 Ford COE, 80" CA, V8, 4 spd., 2 spd., 825 tires, 13 1/2' box & hoist ..... \$1995  
1961 Chevrolet LCF, 409 V8, single axle tractor .... \$1750  
1963 Chevrolet 1/2 ton LWB, wide box, V8, automatic \$745  
1963 Chevrolet 1/2 ton, SWB, 6 cyl., 3 speed, narrow box, extra nice ..... \$745  
1961 Chev. 1/2 ton, SWB, 6 cyl., 4 speed ..... \$395  
1955 Keystone 33' roof rack, single axle stock trailer \$950  
1954 Chevrolet 3/4 ton, 6'x8' grain box ..... \$195

### NEW TRUCKS

We have a large inventory, ready for delivery, of new trucks, 1/2T pickups to single & tandem diesel tractors.

## Melton Motor Co., Inc.

16th and M Sts. JA 7-2201  
BELLEVILLE

## Take Your Pick

- 1969 Chevrolet 1/2 ton 8' Fleet-side pickup, V8 engine, 4 spd. transmission, deluxe cab, an Inflation Fighter buy!  
1968 Ford 1/2 ton pickup, V8 engine, 3 speed transmission, 6 1/2, Slysides bed, just the right equipment for fishing, hauling, or going to work ..... Only \$1395  
1965 Chevrolet 1/2-ton, Fleetside pickup, V8 engine, 4 speed transmission, wrap-around bumper — Only ..... \$1395  
1965 Chevrolet 3/4 ton, Fleetside pickup, Big 6 engine, 4 spd. transmission, wrap-around bumper — Only ..... \$1495  
1965 Ford 2 ton F600 truck, V8 engine, 4 speed transmission, 2 speed axle, 84" cab to axle, just right for your farm operation ..... Only \$1995  
1964 Ford 1/2 ton pickup, 6 cyl. with 4 speed transmission, 8' bed ..... Only \$695  
1961 Chevrolet 6 cyl. Fleetside pickup, 4 speed transmission, Only ..... \$695  
1957 Chevrolet 3/4 ton pickup  
1957 Chevrolet 1/2 ton pickup, clean

Looking For A  
Dependable Car ... See  
The Brightest Corner In Town

## OBERMEYER



913 BL 8-2255 Open to 9 p.m.

Marvin Obermeyer, Owner  
HERINGTON, KANSAS

## SALES & SERVICE

### FARM TRUCK

## Grain Beds And Hoists

In Stock Ready To Mount

Ginder Hydraulic &  
Machine Shop  
1218 North 9th 913 TA 7-3212  
SALINA, KANS. 67401

FOR SALE — Omaha Standard 13 1/2' truck bed, grain sides, stock rack & lift. \$450. Phone 348-3641, Macksville, Ks. 67557. SB16

FOR SALE — CL90 Honda Scrambler, engine recently overhauled. \$200. Call 913 789-1718, or 913 778-3061 after 5:30. x16

## JUNE JAMBOREE SALE June 14 through 30

See Our Page Ad  
Back Page First Section

- 1970 FORD 4 DR. SEDAN  
Air, power steering, power brakes, tinted glass, radio, heater. Local one owner. Low miles. Balance of 5 yr. 50,000 mile factory warranty.  
1970 PONTIAC BONNEVILLE  
2 dr. HT. Full power, vinyl top, 17,000 actual miles. Balance of 5 year warranty.  
1969 CORTINA  
4 door, automatic, air, new tires. Economy plus. Local car.  
1970 CAMARO  
automatic, air, PS, stereo. Low miles. Factory warranty. Extra clean.

### A-1 WARRANTY RECONDITIONED AND READY TO SELL

Contact:  
Paul Foltz  
Frank Massey  
Les Elliott  
Warren Poston  
Bill Heptig

Open 8 a.m. - 8 p.m. Mon. - Fri.  
8 a.m. - 5 p.m. Sat. Closed Sun.  
BANK RATE FINANCING

## Skaggs (Ford) Motors

### Your Transportation

### Headquarters

"Where Customers Send  
Their Friends"

2nd & Houston  
Phone PR 8-3525

MANHATTAN, KANSAS

- 1951 Ford F-250 flatbed, grain sides, stock racks, good tires, 6 cyl., 4 speed, lots of miles left in this one ..... \$477  
1970 Ford F-100, radio & heater, 6 cyl., air conditioned, 22,000 actual miles, warranty will transfer. You'll like this. Sky-view blue, like new pickup at just \$2988. Traded for a new Ford convertible.  
1970 Ford F100, 2 tone paint, 302 V8, automatic, air conditioner, radio and heater, 25,000 miles, one owner, warranty will transfer. You'll look a long time to find one like this. Traded in on a new Torino station wagon .. \$3288  
We need to trade for some good 1962 and up model pickups.  
Contact our service department to get your old grain truck ready to go.

## John North Ford, Inc.

"Where Customers  
Send Their Friends"  
New Ford Country In  
Little Sweden  
913 227-3395 509 E. Swensson  
LINDSBORG, KANSAS  
and EMPORIA, KANSAS



## Always A Good Selection

- 1967 Ranchero ..... \$1495  
1967 Jeep pickup, 4 wheel drive, V8, 4 speed ..... \$1295  
1968 Ford F-600, 300 cu. inch 6 cyl., radio, 4 speed, 2 speed, 825 rubber ..... \$2895  
1951 Chevrolet 2 ton, 4 spd., 2 spd., 8:25 rubber, 6 cyl. .... \$295

13 new Ford pickups in stock  
ALSO A LARGE SELECTION  
OF BRONCOS,  
VANS AND RANCHEROS

## Long-McArthur, Inc.

Ford-Lincoln-Mercury  
340 N. Santa Fe Salina, Kans.  
TA 3-2237

FOR SALE — 1964 2 ton Ford truck, fold down box, Schwartz hoist, mud tires on rear, all near new. Radio. This truck is extra good. Clayton Corman, Oak, Nebr. 68964. x17

You might as well have been reading this "silly" "Dam" advertisement as you watched the "Silly" Washington wedding "Nixon Style". Full television coverage, who pays the freight and the Rich Are Better Getting - "us poorer". 1 used Alis SP100 combine, really good engine but otherwise not too good, \$349.99. Longhofer's, Marion, Kans., 316-EV2-2620. sb16

## New Car Deals

- WE HAVE IN STOCK  
3 Galaxie 500 driver education cars. Power and air. Ready to go.  
1971 F-250 Ford camper special with electric power pack, cruise-o-matic  
2 fully equipped 1971 Mustang automatic, power steering, out air  
1971 Torino 2 door hardtop, cruise-o-matic, power steering, no air  
1971 Maverick, 4 door, 6 cyl. cruise-o-matic, radio

## Wamego Motors, Inc.

Phone 452-5555  
Wamego, Mo.

## Special Price On New

- 1971 FORD BRONCO  
4x4 wheel drive, with radio  
1971 FORD 1/2T PICKUP  
Power strg., 4 speed V8  
USED 1970 FORD LTD  
1/2T pickup, air cond., V8, 4 speed

## Gourley Motor Co.

Phone 913 524-4851  
LINCOLN, KANS.

FOR SALE — '52 Chev. 2 door with 2 speed axle and 13' bed. Excellent rubber, very good. Ivan Foster, 263-4541. Garten Bros., 263-1648, Abilene, Ks.

FOR SALE — 1970 307 Chev. let V8 motor, run less than 100 miles. Short starter and alternator. \$375. Phone 348-3641. Macksville, Kansas 67551.

### Real Estate

### PROPERTY FOR SALE

Very fine 640 on Tuttle Co. about 1 1/2 mile lake front, acres excellent grass, 40 bottom for sudex. Will pass a lot of cattle. \$90 per acre. good long term low interest contract.  
Nice quarter near Concord with 117 acres cultivated, good road, at only \$24,000. \$4000 down, then \$2000 per year plus 6 1/2% interest for 10 years plus 6 1/2% interest.  
Very well improved 160 acre Riley, Ks. 3 bedroom home, forced air furnace, cattle barn, fence line, 50 or more cows. 132 acres cultivated, milo made 85 bu. '70. You will like this. Price \$46,000, or make an offer. 20% down, 7 yr. contract, 7% interest.  
160 near Hollis, half cultivated, at \$26,500 with 15% down, 10% May '72 then \$1000 per year plus 6% interest. You wouldn't ask your grandpa for a better contract because you would be ashamed of yourself.

202.5 acre Republican river bottom from north of Stambaugh, 185 tillable, 135A corn silage, 22 wheat. Price \$22,000. cash or low interest long term contract.  
List your property with the agency if you want it sold. The agency sold 27 properties in the first 5 months of 1971. Total volume of \$771,725.00. Write call collect. Commission rate 5% on first \$5000, 2 1/2% on balance.

### Kvasnicka Realty

HADDAM, KANS.  
Phone FR 6-2874  
Gerald A. Kvasnicka, Realtor

JIM L. JENSEN  
BELLEVILLE, KS.

### PCA LOANS

Geared and planned for farmers and ranchers  
Call RAY COHORST  
913-776-7000

### MANHATTAN, KANS.

CONTRACT FOR SALE of house and 7 acres near Topeka. Phone 456-9236, Wamego.

## FARMS — RANCHES

## MOTELS —

Buffalo Ranch for acres, well improved, growing and sorting corn of good grass and modern home. Hea selling 617 acres close by if w  
800 acres North cas Very beautiful lying New brick  
180 acres, grass, Topeka. 29% down  
Cleanest 20-unit Kansas on East-We in West Central Ka bedroom living qu carpet and furniture  
By Klas Super M eastern Kansas. Equ new building for on plus inventory.  
Many more oppo choose from. Conta file. All places sho pointment.

## DAIN'S

REAL ESTATE  
Phone 582-4

## SILVER LAKE,

Licensed in Kansas Nebraska, Iowa and Jim Kocher, Onaga,

## Carlson Ag

801 Poyntz Ma  
FARMS & PAST

MOA ranch, Marsha  
180 acre, 510 blues  
5 ponds, 9 1/2 miles  
60x120 barn, 220' f  
feed bunk. 58A w  
ment. This is a res  
nator. \$375. Phone 348-3641. Macksville, Kansas 67551.

40A Riley county, 4  
40A meadow, near  
road, close in.  
40A farm Riley cou  
area. 30A pasture,  
modern 3-bedroom  
improvements. We  
farm terraced on a  
road. Sell on contr  
30A pasture, Wabaun  
ty, good fences, lot  
on good road, best  
Let us show this p  
30A Pasture, Pottaw  
county, good blues  
Approximately 10 r  
Wabaunsee coun  
Alta Vista area, 165  
brome, 135 bluestem  
watered by ponds,  
choice farm by al  
highway.

More real estate bein  
action way. There r  
for 50 or more cows. 132  
cultivated, milo made 85 bu.  
'70. You will like this.  
Price \$46,000, or make an offer.  
20% down, 7 yr. contract,  
7% interest.

160 near Hollis, half cultivated, at \$26,500 with 15% down, 10% May '72 then \$1000 per year plus 6% interest. You wouldn't ask your grandpa for a better contract because you would be ashamed of yourself.

202.5 acre Republican river bottom from north of Stambaugh, 185 tillable, 135A corn silage, 22 wheat. Price \$22,000. cash or low interest long term contract.

List your property with the agency if you want it sold. The agency sold 27 properties in the first 5 months of 1971. Total volume of \$771,725.00. Write call collect. Commission rate 5% on first \$5000, 2 1/2% on balance.

Kvasnicka Realty  
HADDAM, KANS.  
Phone FR 6-2874  
Gerald A. Kvasnicka, Realtor

JIM L. JENSEN  
BELLEVILLE, KS.

### PCA LOANS

Geared and planned for farmers and ranchers  
Call RAY COHORST  
913-776-7000

### MANHATTAN, KANS.

CONTRACT FOR SALE of house and 7 acres near Topeka. Phone 456-9236, Wamego.

FOR SALE — 1964 2 ton Ford truck, fold down box, Schwartz hoist, mud tires on rear, all near new. Radio. This truck is extra good. Clayton Corman, Oak, Nebr. 68964. x17

You might as well have been reading this "silly" "Dam" advertisement as you watched the "Silly" Washington wedding "Nixon Style". Full television coverage, who pays the freight and the Rich Are Better Getting - "us poorer". 1 used Alis SP100 combine, really good engine but otherwise not too good, \$349.99. Longhofer's, Marion, Kans., 316-EV2-2620. sb16

Very fine 640 on Tuttle Co. about 1 1/2 mile lake front, acres excellent grass, 40 bottom for sudex. Will pass a lot of cattle. \$90 per acre. good long term low interest contract.

Nice quarter near Concord with 117 acres cultivated, good road, at only \$24,000. \$4000 down, then \$2000 per year plus 6 1/2% interest for 10 years plus 6 1/2% interest.

Very well improved 160 acre Riley, Ks. 3 bedroom home, forced air furnace, cattle barn, fence line, 50 or more cows. 132 acres cultivated, milo made 85 bu. '70. You will like this. Price \$46,000, or make an offer. 20% down, 7 yr. contract, 7% interest.

160 near Hollis, half cultivated, at \$26,500 with 15% down, 10% May '72 then \$1000 per year plus 6% interest. You wouldn't ask your grandpa for a better contract because you would be ashamed of yourself.

202.5 acre Republican river bottom from north of Stambaugh, 185 tillable, 135A corn silage, 22 wheat. Price \$22,000. cash or low interest long term contract.

List your property with the agency if you want it sold. The agency sold 27 properties in the first 5 months of 1971. Total volume of \$771,725.00. Write call collect. Commission rate 5% on first \$5000, 2 1/2% on balance.

Kvasnicka Realty  
HADDAM, KANS.  
Phone FR 6-2874  
Gerald A. Kvasnicka, Realtor

JIM L. JENSEN  
BELLEVILLE, KS.

### PCA LOANS

Geared and planned for farmers and ranchers  
Call RAY COHORST  
913-776-7000

### MANHATTAN, KANS.

CONTRACT FOR SALE of house and 7 acres near Topeka. Phone 456-9236, Wamego.

FOR SALE — 1964 2 ton Ford truck, fold down box, Schwartz hoist, mud tires on rear, all near new. Radio. This truck is extra good. Clayton Corman, Oak, Nebr. 68964. x17



## New Car Deals

WE HAVE IN STOCK

axie 500 driver education

s. Power and air. Ready

F-250 Ford camper

h electric power pack

ise-o-matic

y equipped 1971 Mustang

m 500 Ford, V8, cruise

tic, power steering

air

Torino 2 door hardtop

ise-o-matic, power ste

, no air

Maverick, 4 door, 6

ise-o-matic, radio

amego Motors, Inc.

Phone 456-56

Wamego, Mo.

Special Price

On New

1971 FORD BRONCO

4 wheel drive, with radio

1971 FORD 1/2 T PICKUP

Power strg., 4 speed, V8

USED 1970 FORD XL

Pickup, air cond., V8

ourelly Motor Co.

Phone 913 524-4831

LINCOLN, KANS.

R SALE — '52 Chev.

1 2 speed axle and 13

Excellent rubber, very

d. Ivan Foster, 263-51

ten Bros., 263-1648, Abilene

R SALE — 1970 307 Chev.

V8 motor, run less than

Short starter and alternator

or. \$375. Phone 348-58

cksville, Kansas 67531.

Real Estate

PROPERTY FOR SALE

Very fine 640 on Tuttle

out 1 1/2 mile lake front

es excellent grass, 40

tom for sudex. Will sell

lot of cattle, \$90 per acre

od long term low interest

tract.

Nice quarter near Conover

th 117 acres cultivated

od road, at only \$24,000

000 down, then \$2000 per

10 years plus 6 1/4% interest

Very well improved 160

ley, Ks. 3 bedroom home

me, forced air furnace

ttle barn, fence line

r 50 or more cows. 12

ttivated, milo made 85

0. You will like this

rice \$46,000, or make an

% down, 7 yr. contract

% interest.

160 near Hollis, half

1, at \$26,500 with 15%

0% May '72 then \$1000

ear plus 6% interest. If

couldn't ask your gran

or a better contract

ou would be ashamed

if.

202.5 acre Republican

ottom from north of

85 tillable, 135A com

ment, 22 wheat. Price

ash or low interest

contract.

List your property with

agency if you want it

agency sold 27 properties

first 5 months of 1971

volume of \$771,725.00

all collect. Commission

on first \$5000, 2% on

balance.

Kvasnicka Realty

HADDAM, KANS.

Phone FR 6394

Gerald A. Kvasnicka, Broker

JIM L. JENSEN

BELLEVILLE, KS.

PCA LOANS

Geared and planned

farmers and ranchers

Call RAY COHOB

913-776

MANHATTAN, KANS.

CONTRACT FOR SALE

house and 7 acres near

Phone 456-9236, Wamego

## FARMS — RANCHES — MOTELS — CAFES

Buffalo Ranch for sale. 860 acres, well improved. All good fencing and cross fencing. Cutting and sorting corrals. Plenty of good grass and water. Good modern home. Health is reason for selling 617 acres Bluestem grass close by if wanted.

800 acres Northeastern Kansas. Very beautiful and nice laying. New brick home.

160 acres, grass, 10 miles of Topeka. 29% down. Owner financed.

Cleanest 20-unit motel in Kansas on East-West highway in West Central Kansas. Lovely 3-bedroom living quarters. New carpet and furniture.

Hy Klas Super Market in eastern Kansas. Equipment and new building for only \$24,000.00 plus inventory.

Many more opportunities to choose from. Contact this office. All places shown by appointment.

### DAIN'S

REAL ESTATE  
Phone 582-4520

SILVER LAKE, KANS. Licensed in Kansas, Missouri, Nebraska, Iowa and Oklahoma Jim Kocher, Onaga, Ks. 889-4339

### Carlson Agency

801 Poyntz Manhattan

FARMS & PASTURES

700A ranch, Marshall County, 180 crop, 510 bluestem grass, 5 ponds, 9 1/2 miles new fence, 60x120 barn, 220' fence line feed bunk. 58A wheat allotment. This is a real livestock ranch. Let us show you this ranch.

80A Riley county, 40A crop, 40A meadow, near blacktop road, close in.

160A farm Riley county, Riley area. 30A pasture, bal. crop, modern 3-bedroom home, all improvements. Well kept farm terraced on all weather road. Sell on contract.

500A pasture, Wabaunsee county, good fences, lots of water on good road, best of grass. Let us show this pasture.

160A Pasture, Pottawatomie county, good bluestem grass. Approximately 10 miles out.

400A Wabaunsee county farm, Alta Vista area, 165 crop, 100 brome, 135 bluestem, pasture watered by ponds, 2 wells, choice farm by all weather highway.

More real estate being sold the auction way. There must be a reason! Years experience selling real estate the auction way. Offer a complete real estate auction service. Let us talk this method over with you.

FOR MORE INFORMATION  
WRITE OR CALL

Lawrence Welter, salesman  
PR 8-3455

Harold Carlson, broker  
JE 9-2084

MANHATTAN, KANS.

### For Your Farm

needs check with Martin Agency. If we do not have it on a listing we will endeavor to locate it for you.

### Martin Agency

202 West Iron

Office Phone 827-1364

Evenings 825-5086

SALINA, KANSAS

### Fulmer Real Estate

CATHERINE J. FULMER

REALTOR

Office 456-7696

Res. 456-9281

WAMEGO

THE 880 ACRE Miller Ranch, SE Junction City, on blacktop, 130A creek bottom, balance clean native Bluestem pasture. Excellent 4 wire steel post home house. Sell to settle estate. \$127 per acre. C. W. Fulmer, Realtor, 238-5720. Earl Brown, Salesman, 238-4698, Junction City.

CONTRACT FOR SALE house and 7 acres near Wamego. Phone 456-9236, Wamego.

## FARMS FOR SALE

In Geary County  
880 acre ranch, 660 acres of above average grass. 120 acres broke mostly good creek bottom. This farm has a good set of improvements, is well fenced and has plenty of water. Priced to sell.  
80 acres unimproved — This is a good upland 80 all broke.

IN DICKINSON COUNTY  
160 acre well improved upland farm close to Milford Reservoir. 138 acres of productive tillable land, 18 acres pasture. Wonderful windbreak around farmstead.

CLAY COUNTY  
Several good all broken 80 acre tracts

## WABAUNSEE COUNTY

A very well improved 600 acre all modern dairy or livestock farm. This is an ideal father-son setup, having a new ranch type home and good facilities for several classes of livestock. 500 acres are tillable, 100 acres good grass, 3 large ponds, plenty of other water. 120 acres now in alfalfa, 132 acre wheat allotment. This farm has new loan that can be assumed and owner will consider carrying part of their equity. Possession can be given August 1, 1971. More land is available in the immediate area. If you are looking to relocate, don't pass this farm by.

A small 132 acre improved retirement farm, 100 acres good grass, 32 acres broke. Good improvements. \$160 per acre.

80 acre unimproved with 70 acres broke close to the above farm. \$135 per acre.

Too see any of the above farms, call:

## Junghans Real Estate

238-6622

RINEY JUNGHANS

238-2039

ROLAND JUNGHANS

238-6360

JUNCTION CITY, KANSAS

FOR SALE — 2 choice lots at University Park on Tuttle Creek. Good water and sewer. Fine for permanent home or vacation cabins. Call or write Gail Frey, 485-2227, Riley, Ks.

x17

FOR SALE — Well improved 240 acres, northeast Kansas, nearly new modern home, plenty water. Contact Paul Lierz, Seneca, Ks., 314 N. 3rd. x25

WELL IMPROVED 280A farm. New dairy barn, 400 ton silo, complete automatic feeding. Ideal for dairy or feeder operation. Modern 8 room home. New buildings, plenty water. Will sell 80, 160, 280. Holton, Ks. 364-2258. x18

FOR SALE — 7 acres with all modern house 2 miles west of Abilene on old 40 Hwy. Ivan Whitworth, Phone 263-3531. x16

FOR RENT — Perfectly balanced, well diversified farm operation. All modern buildings, corrals, etc. Approx. 600 acre tillable, 700 acres excellent pasture, wells and ponds, never failing water. Will consider any reasonable offer, however, cash rent is preferred. References required. Available Mar. 1, 1972. For full details write box 953, Salina, Kans. sb16

FOR SALE — Home in Clay Center on 4 acres, ideal location. Leaving town soon, must sell. Call 913-632-3648 after 6:00 Clay Center, Kans. x17

## Farm Equipment

## See In Frankfort

John Deere 24T baler, ready to go  
IHC No. 46 baler, A-1 shape  
IHC No. 5 rake  
John Deere 851 rake  
Snowco bale loader  
1963 JD 45 hi-lo combine, with cab

## Frankfort Impl.

913 292-4458

FRANKFORT, KANS.

FOR SALE — 1962 Super 92 Massey Ferguson combine. 913 479-5588, Abilene, Ks. x16

## A CLASSIFIED ADVERTISING AS SUCH MARION, KANSAS FARM MACHINERY & SOME WAR MACHINERY

"45" — target sights .... \$85  
Bayonet from French Revolution .... \$19.99

1 old 32 pistol, not much good, \$43.99 will shoot

1 old manure spreader .. \$19.99

One Gleaner Allis G, 68 Model, very good ..... \$7299.99

800 Case combine, 61 Model, 14', rebuilt ..... \$1999

No. 1000 Case combine, 62 Model, 14' header with cab ..... \$2699.99

1060 Case combine, 14' header, with Hume reel, no engine ..... \$899.99

1954 Allis 1 row field cutter, good, usable condition, row crop head ..... \$139

Allis roto-baler, like new condition ..... \$799

Allis Roto-Baler, all new bands, rubber rolls, completely rebuilt ..... \$899

Mr. Johnson the X-president now has his museum opened up. His 186 million dollar statue is now built, etc. Even Nixon came down to look & "Pat" him on the back. Seems as all now have to build themselves big museums — Including the one "Ike built" or the tax payers built for him. Wonder where Dick will build his.

1 manure spreader ..... \$9.99

Marion, Ks. between 3 "creeks" 1 "river" & "2" lakes ??? & still flood.

John Deere B tractor with cultivator, could run with little effort ..... \$179

Case DC-4 tractor case. A pretty good unit — runs — out. \$189 worth much more than this

We still have a good stock of Stroda 30' elevators. Don't be caught short. Call us and we will deliver. Same low price \$269.00. This is a local Kansas Marion made product. Now being produced by Longhofers with local labor — Help same Kansas & buy some.

Did we have a flood 3 weeks ago. Yes we did in the office in the shop etc. People coming in "say" I didn't know Marion would flood any more I thought you had a federal dam. "Yes we do" but the corpse built it in the wrong place. Forgot to survey well. Didn't realize there were 3 creeks joining the Cottonwood River at Marion. The corpse damed the Cottonwood. Looks like the farmer was right should have been 3 4 5 6 7 or 8 miles further down stream.

## Longhofer Supply

A-C and Case

EV 2-2620

MARION, KANS.

## Combines

1969 G Gleaner 20', air, cab, very nice

1966 C-II Gleaner, 16', new cab and blower

1964 C-II Gleaner, 16', cab

1963 C Gleaner, 16', cab

1963 IHC 203 12'

Try This One For Price

1968 A Gleaner, 14'

1958 MH 60, 12', very good

1959 JD 45, 12', good

TRACTORS

1960 MF 85 tractor, gas

1967 AC 190XT diesel

1961 AC, D-17 gas

1951 MM UT gas

1945 B JD & mower

NEW

GLEANER COMBINES

1970-1971

SPECIAL PRICE

Before You Buy

"See Butch"

## Waterville Motor Co.

Phone

ST 5-2731

ST 5-2731

WATERVILLE, KANS.

1964 IHC 403 16' combine, Innes straw chopper, Ausherman cylinder bars, nearly new set of regular bars. Worked it over, ready to go. Buggy-top umbrella, parts book and over \$400 in new parts. 9' 5-bar Sund pickup attachment and parts. All for \$3400. Verle Rees, R 3, Abilene, Ks. 67410. Phone 913 479-5530. x17

1 used Mayrath 30' elevator, handles hay, grain or corn

Allis Chalmers WD45 tractor, new condition, wire axle, new tires ..... \$149.99

Case 800 std. tread tractor. A big diesel tractor. Nearly new tires, power steering, etc. \$1249

John Deere 440 crawler tractor with high loader \$1999.99

12 used SP combines all ready to go & must sell this week.

600 Case 13' header, very clean ..... \$2295

660 Case combine, excellent condition ..... \$3695

50 ton trip hammer with motor attached ..... \$99

WC Allis tractor, good tires, will run if pushed .... \$99

Ford 3 point mower ..... \$79

Side mounted mower for WD or 45, 80R ..... \$99

Side mounted mower for Case utility ..... \$79

14' Schafer offset disc, demonstrator ..... \$1475

Morridge 28' springtooth ..... \$695

2 Schafer chisels, close-out 13' & 15'

Note the prairie land national park people are moving again, flying to DC to see Dick if he'll help build "em" a park so they can put up their "shingle" look what us "do-gooders" built for you. Don't forget to write Dick to hurry & stop the war. Have "Spiro T" help wind it down.

Can't believe some of new Eisenhower dollars are to be sold for \$10.00 each. This week being flag week I am going to shut off & see if I can find a 50 star flag to fly so I'll look more "patriotic."

1 used Case wheel disc 14' \$195

I



# CLASSIFIED ADVERTISING LEGAL COLUMN

About out of manure spreaders. What's left we are going to ship to Catosa. The Big Federal Project, I understand cost over a billion. I mean to ship cheap freight to "where" even "Dick" goes down to dedicate! 1 used manure spreader ..... \$9.99

IHC F20 tractor, dont run \$69.99  
F-12 IHC dont run ..... \$99.99  
1 pair skeleton wheels with spaded lugs \$49.99 for the pair

"Dick" still "winding down" the war & troops still going to Vietnam. Must be "Spiro-T" winding it up. You can sure see the "Politico's" want to get it over so they can win another election.

Closing out stock of Homelite chain saws for the summer — New XL-12's ..... \$169

New Allis G at cost  
New Allis F combine at cost  
New 660 Case at cost  
15 used Allis Gleaner combines, Case, IHC, John Deere. Make us an offer.

Can't believe our politico's are building the FBI's a new 100 million building. Wonder how much that is? They should have room for all their secret agents. Must be going to call it the Edgar J. Hv Bldg. How can we keep paying the tax .....

1 used manure loader, fits Massey No. 30 tractor, really works, \$49.99 complete with cylinders

Cultivator for 33 Massey tractor ..... \$39.99  
Allis 6 row planter, No. 600, a steal at ..... \$1999.99

3 Allis WD cultivators in good condition, complete .. \$49.99  
Rear mounted 2 row quick hitch Allis cultivators, like new, fits WD, D14, D15, D17 .. \$179

Cultivator for Super C IHC ..... \$49.99  
Cultivator for Allis C tractor ..... \$49.99

Silage blower. John Deere, PTO, with pipe ..... \$189  
Will blow freight down the 1 billion "dollar" at 5 miles per hr. We got lots of time to wait

Supersonic transports 2 hrs. to London, boy! We are in a hell of a hurry. Watch out for the "do-gooders," they are going to good us to the poor house — or low income housing — or should you say low income housing depressing areas.

1 used manure sreader with "rank" manure ..... \$12.99  
930 Case tractor, standard model with cab, PTO, power steering, nearly new tires (only) ..... \$3295

Would you believe the Corps'd build us a dam to keep the water in. Now they gonna build us a 3 million "dollar" dyke or dike to keep water in. They sur doin' us a lot of "doin' good." God bless em.

1 crawler 440 John Deere high loader tractor unit, rebuilt, ideal for the silo .... \$1999.99  
1 new Allis XT190 at cost No. 180 at below cost. This is true. Give it a try! ?

(Note) The politico's have xtend draft so they can keep war going and economy. After all you don't need "ossifers" if you don't have "privates." The Selective Service director they even tried to arrest. "Shame of it all!" There are people who believe professional soldiers don't like war. Where would Eisenhower be now had there not been a war in '41, '42, '43, '44, '45 — No one would ever heard of him! Patton was in his glory, so was all the rest. Some say Pearl Harbor was pre-arranged. I believe it!

Ford 4 row front mount cultivator, fits many Fords, with cylinders ..... \$495  
Case 2 row 3 point cultivator like new ..... \$175  
Allis silage blower, will blow, no wheels, no pipe ..... \$39  
Must have some strong politicians in Okie-Homa to build a billion & half river to haul wheat on. Railroads going broke.

## Longhofer Supply



A-C and Case  
EV 2-2620  
MARION, KANS.

WANTED — Rotary hoe attachment for JD cultivator. Also rotary shields. Howard Goering, Peabody, Kans. x19

ONE 100 BUSHEL steel bin, good condition, \$200.00. Mrs. Lee Godde, Riley, Kans. x16

Brady chopper, 12' size, like new. Cost \$1400. Take \$650  
6 Allis Chalmers Roto-balers for sale, all rebuilt, must be sold this week

John Deere 45 combine, '58 model ..... \$795  
Schafer 14' wheel disc, good

Case DC4 tractor, don't run, but could ..... \$139

Write your local "polly-tician" tel him to hell Dick stop the war, bring troops home at once. (I still have a few "1857 wagon train ruts" left. Would trade for Eisenhower dollars or Nixon coupons.

1030 Case tractor, row crop, new tires, like new condition, 3 point, with new 5 bottom 16" plow, all for ..... \$6095

We are still overloaded with Stroda 30' bale elevators. \$269 will deliver. Call us at once. This is a full bale width double chain elevator with carriage & engine or motor mount. Complete ready for power unit.

## Longhofer Supply



EV 2-2620 — EV 2-2620  
MARION, KS.

### TRACTORS

1968 4020, good tires, clean and low hours

1967 3020, wide front, above average

1966 2510, wide front axle, 1300 hours

1957 520, clean, mechanically OK

1954 70 gas, power steering

1953 60

### COMBINES

1966 55 combine overhauled

1959 45 combine Case 600

### MACHINERY

14T JD baler

Ford twine baler

JHC side rake

GB push off assembly, hay stacker

Ford two row cultivator

9' RW disk harrow

JD 200 cultivator

JD 3 section rotary hoe

Case 3x16 plow

JD No. 5 mower

JD 32 hay conditioner

RL2 JD cultivator

IHC M tractor IHC H tractor

B John Deere tractor

Sunflower flexible blade plow

W W Smith & Sons



420 5th  
ME 2-3148

### CLAY CENTER, KS.

### Harvest Specials

New Ford 3-pt. mowers, 7' Pitman ..... \$400

New Ford mowers, 7' belt ..... \$475

New Ford 3-pt. rake ..... \$425

New Mixer Mills ..... \$1650

One used pickup reel for 16' Gleaner ..... \$55

One Farmhand forage box, 7x14 ..... \$1400

New rotary mowers, 5' ..... \$295

New rotary mowers, 6' ..... \$475

New Noble 33' harrow-matic ..... \$1150

New 2-yd. Soil mover scrapers ..... \$1200

1 used Massey flail chopper ..... \$400

1 New Holland 68 Hayliner baler ..... \$425

New 5' 3-pt. tandem disc ..... \$245

New rear blade, 8' ..... \$120

1 used Owatonna no. 30 swather, 14' w/ conditioner ..... \$1750

1 used Owatonna no. 30 swather, 14' w/ conditioner ..... \$2150

1 used Owatonna no. 81 swather, 14' w/ conditioner ..... \$2350

1 used Owatonna no. 81 swather, 14' w/ conditioner ..... \$2950

NEW FORD TRACTOR WITH LOADER AND BACKHOE, DEMONSTRATOR ... \$7400

## BPH Tractor Co.

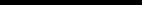

1035 W. 4th  
316 663-3389

### HUTCHINSON, KS. 67501

FOR SALE cheap, Massey Harris "80" "Spiro T" combine, will run & will "spew" out grain & "chatter". Longhofer Supply, Marion, Kans. Still have phone 316-EV2-2620. sb16

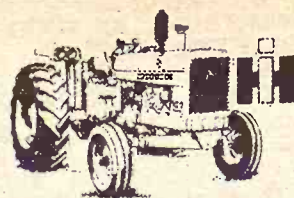

## Used Tractors

IH 806D ..... \$5950  
F560D ..... \$2850  
F460D ..... \$2350  
F560G ..... \$2550  
F460G ..... \$2450  
Farmall Super H ..... \$645  
Farmall Super M ..... \$945  
Farmall M ..... \$395  
Massey 44 ..... \$345  
MF 65 hi clearance ..... \$2450  
Ford 4000D ..... \$2650  
John Deere A ..... \$575

### USED COMBINES

MF 410, 14' ..... \$5250  
IH 101 12' ..... \$1950  
Massey Super 27 ..... \$595  
IH 125 SPV ..... \$250

### USED HAY MACHINES

IH No. 46T baler ..... \$695  
A-C Roto baler ..... \$575  
MF No. 3 baler ..... \$345  
IH No. 45 baler ..... \$145  
IH No. 2A hay conditioner ..... \$375  
IH No. 5 low wheel rake ..... \$245  
Snowco bale thrower ..... \$175  
JD No. 8 mower, 3 pt. .... \$275  
A-C 3 pt. mower ..... \$245  
MF 3 pt. .... \$375  
JD No. 5 mower ..... \$95  
IH No. 16 mtd. mower ..... \$95

### USED ENSILAGE MACHINES

IH No. 55 2 row forage harvester ..... \$2295  
Case ensilage cutter ..... \$225  
Case blower with pipe ..... \$95  
Massey cutter with row crop & cutter bar ..... \$375  
Case pickup attachment ..... \$100  
Case No. 210 cutter ..... \$350

### USED CULTIVATORS

IH No. 468 4 row ..... \$795  
IH No. 461 4 row ..... \$575  
JD 4 row front mtd. .... \$495  
IH No. 261 2 row front mtd. .... \$275  
IH No. 250 2 row front mtd. .... \$125  
AC 2 row front mtd. .... \$75  
IH F35 lister cultivator ..... \$95  
IH 2 row lister cultivator, 3 pt. .... \$145

### USED TILLAGE MCHRY.

IH No. 55 11' fast hitch chisel ..... \$495  
IH No. 37 12' SB wheel disk ..... \$545  
IH No. 37 10'9" wheel disk ..... \$375  
Case 13' wheel disk ..... \$375  
Case 12' SB wheel disk ..... \$445  
JD KBA 11' ..... \$175  
JD KBA 12' ..... \$195  
Graham Hoeme 7' chisel ..... \$165  
IH 10'7" FH mtd. disk ..... \$225  
IH 10' power hitch springtooth ..... \$95

### USED PLOWS

Ford 3x14 3 pt. .... \$345  
Ferguson 3x14 3 pt. .... \$265  
Oliver 3x16 3 pt. .... \$295  
JD 4x16 3 pt. .... \$465  
MF No. 74 3x16 3 pt. .... \$325  
IH No. 8 2x14 pull type ..... \$95  
JD 3x16 pull type ..... \$95  
Cockshutt 3x14 pull type ..... \$65  
AC 2x14 pull type ..... \$95  
IH No. 8 3x14 slat moldboard ..... \$95  
AC 2x14 mtd. .... \$95

### MISCELLANEOUS USED MACHINERY

Kim trailer sprayer with boom ..... \$225  
JD Model L spreader ..... \$245  
IH No. 34 loader with hyd. bucket ..... \$275  
Peerless Roll-N-Mix ..... \$795  
Letz 225X PTO burr mill ..... \$275  
Letz 220 PTO burr mill ..... \$225  
Viking PTO hammermill ..... \$95  
IH 20C hammermill ..... \$65  
IH No. 2000 Hy Loader ..... \$895

## Schumacher's Inc.



Highway 36

EA 5-2316

WASHINGTON, KANS.

### WANTED

Case 4 row cultivator, front mtd., with rear rig. Must fit 730 case tractor w/ wide front. Must be good. No junk.

## Schleif Impl. Co.



Phone

402 768-6077

HEBRON, NEBRASKA 68370

June 15, 1971

## HERINGTON



### COMBINES

1968 JD 19' No. 95  
1962 JD 19' No. 95  
1962 IHC 12' No. 101  
1959 JD 55 with cab, 14'  
1959 JD 45 with cab, 12'  
1959 IHC 14' No. 151 with power steering & straw chopper  
2 Hume pickup reels, 14'  
Hume 12' pickup reel  
Universal 12' pickup reel  
Straw chopper for JD 95, models 1964 & later

### BALERS

1962 & 1958 JD 14T  
1958 John Deere 214T  
1958 John Deere 214W

### TRACTORS

1969 John Deere 3020 diesel  
1967 John Deere 3020 diesel  
1964 John Deere 2010 gas  
1958 JD 720 diesel  
1956 IHC 300 utility  
1955 John Deere 50

### TILLAGE

JD 4 row 3 pt. curler  
JD 2 row 3 pt. curler  
JD 24' field conditioner  
JD 12 1/2' RWA wheel disk  
JD 11' RW wheel disk  
JD 11'7" TWA plowing disk  
Miller 16' offset disc  
JD F145 plow, 4x14

### FORAGE HARVESTERS

1965 SP Gehl with 2 row  
1969 JD 38 with 2 row  
1968 JD 34 with 2 row  
1965 Gehl 84 with 2 row  
1963 Gehl 83 with 2 row  
1963 Papec 92 with 2 row  
1969 JD 125 Chuckwagon, like new  
No. 30 Grain-O-Vator feed wagon

## SPECIAL PRICES ON NEW CENTURY 400 GAL. POLYTANK SPRAYERS

### SEE US FOR:

Lilliston Cultivators  
Crust Buster Harrows  
Grain-O-Vator & Blair  
Feed Wagons  
Hesston Windrowers  
GB Loaders Century Sprayers  
Big Ox Chisels & Blades

## Tri-County Sales

George Munkres  
Phone Collect  
BL 8-2249 or BL 8-2991  
HERINGTON, KANSAS



### TRACTORS

1968 Farmall 656 Hydrostat  
1966 Farmall 1206D  
1965 Farmall 806D with cab & air  
1965 Farmall 706  
1965 Oliver 1650D  
1964 Farmall 806D  
1964 Farmall 706D  
1962 Farmall 504  
1960 Farmall 560D  
1959 Farmall 560D  
1957 Farmall 450D  
1952 Farmall Super C with loader  
1950 and 1948 Farmall H

### MISCELLANEOUS

IH No. 47T hay baler  
IH No. 5 hay rake  
IH No. 10 hay rake  
IH fast hitch mower for Super C  
Oliver 4 row 3 pt. rear mount cultivator  
IH 461 4 row front mount cultivator  
AC 4 row front mount cultivator for 190  
St. Joe bale loader  
Meyers bale loader  
Broyhill fast hitch sprayer  
Comfort trail type sprayer  
Gehl 2 row flail chopper  
IH 4 row fast hitch Monitor  
IH 2 row pull type Monitor  
1961 MF 82 combine, 14'  
1958 MF 92 combine, 12'

## Rossville Truck & Tractor Co.



Phone

584-3560

ROSSVILLE, KANSAS

## JUNCTION CITY



## New IHC Machines At Old Prices—Save

IH no. 27 twine baler ..... \$175  
IH no. 47 wire baler, 14' ..... \$175  
IH no. 16 side del. rake ..... \$14  
IH no. 58 6-row corn planter ..... \$14  
SAVE  
IH no. 101 manure spreader ..... \$100 bu.  
IH no. 10 16x8 drills  
Peerless all purpose roller  
DuAll loader w/ 7' bucket

### PLANTERS

John Deere 2 row pull type planter with fert. & manure

IH 4 row lister, rotary boards, rubber press, hitch, gauge wheels, gandy's

IH 2 row mounted lister fertilizer

IH 16x8 fertilizer drill with press

### USED TRACTORS

IH I-300 utility, TA, fast

Allis WC W/PTO, runs

IH F-706 diesel, fully equipped

IH I-460 utility w/ loader

JD 1050 w/ wide front

IH I-350 utility, TA, 1700

Case vac utility

John Deere 3010 diesel, clean

IH F-560 diesel, clean

IH F-656 gas, reconditioned

IH Farmall H, equipped

### TRUCKS

IH Scout, full top, engine built

1967 IH Metro, 10-ft. Van

Chevrolet 1 1/2 ton, duals, bed & hoist

1950 Chev. 1/2 ton pickup

### COMBINES

IH no. 127 SP, 14-ft., ready roll

1965 MF 300, clean 13 1/2 chine

### HAY TOOLS

John Deere 14T twine baler

John Deere low wheel side rake

1969 IH no. 47 twine baler

looks like new

JD no. 214 twine baler, clean

IH no. 45 twine baler

IH no. 31 mower, 7-ft.

IH no. 9 Horse mower

IH no. 10 bale thrower

### DISKS

IH no. 37 wheel disk, 10'9"

IH no. 37 wheel disk, 12'

Schaefer wheel disk, 10'

IH no. 37 wheel disk, 12'

IH springtooth, 5-sections

impl. carrier

### MOHN'S

Box 33

JUNCTION CITY, KS.

### Gas & Diesel Shop Service

MOST up-to-date service shop in our area

Complete diesel testing

ment to take care of the

ity of tractors.







## See & Save

**TRACTORS**  
1968 JD 4020D with 1500 hours fully equipped  
1961 IH Farmall 560D, fully equipped  
IH Cub Cadet with mower  
1967 4020 JD D, 2200 hours, fully equipped  
1964 730 Case gas, fully equipped, with Case-O-Matic

**COMBINES**  
1967 John Deere 95, 16' head  
1966 John Deere 95, 16' head  
1963 John Deere 55, 14'  
1961 John Deere 95, 16'  
1961 Case 1000, 14' head  
Massey Ferguson 82, 14' head

**ROW CROP & HAY**  
IH 4 row 3 pt. cultivator  
Case 4 row planter with fert.  
MF 4 row 3 pt. lister  
Ferguson 3 pt. 2 row cultivator  
Kneib pop-up bale loader  
5' 3 pt. rotary mower  
MF 3 pt. 7' mower  
MF 3 pt. 7' side rake  
JD 3 pt. 7' side rake  
JD RW 11' wheel disc with sealed bearings  
IH 12' wheel disc with sealed bearings  
IH 9'8" wheel disc with plain bearings  
Krause 12' wheel disc with plain bearings

## Lott Impl., Inc.



913 392-3110

MINNEAPOLIS

## HELP

WE NEED THE ROOM  
SAVE HUNDREDS  
OF DOLLARS NOW

1970 Model 220, reduced price.  
This tractor must go \$10,685  
1969 Model 190XT, cab and air conditioner

1967 Model 190XT  
1966 Model D21, overhauled  
1964 D17, new rubber, extra good  
1962 D17, overhauled  
1956 WD45, power steering, wide front  
1954 WD45, wide front  
1947 Ford  
1948 John Deere Model B  
Several Other Cheap Tractors

**BALERS**  
1967 IHC Model 37  
1964 IHC Model 46  
1968 Massey rake like new

**COMBINES**  
1967 Model C-II, cab, 16', sharp  
1967 Model E, cab, 13'  
1958 Model A, cab  
1967 Massey Ferguson Model 300

NEW K, F, & G's AT  
DEALER COST

**BALE WAGONS**  
1047, 1048 and 1049 bale wagons at reduced prices  
2 1010 New Holland bale wagons  
1005 New Holland bale wagon \$2495  
404 New Holland conditioner

## Meinhardt Farm Eqpt.



456-2310

WAMEGO, KS.

## Save — Save In Hiawatha

2 1031 Case diesels  
JD 4020 diesel with turbo blower  
6000 Ford Diesel  
Good selection of other used tractors  
1155 Case windrower  
JD 12' self-propelled windrower  
IH 12' self-propelled windrower  
21' John Deere tandem disc  
These are just a few of the items on our lot

## Davies Implement Co.



Hwy. 36 West  
913 742-7221

HIAWATHA, KANSAS

FOR SALE: Henry 4-yl, two wheel dirt scraper, \$550. Kenneth Henriksen, Courtland, Kans. x16

FOR SALE — MF No. 12 wire tie hay baler, Wik bale loader, IHC WD9 tractor. Phone Wamego, Ks. 913 456-9236. SB12

## NEW TRACTORS

AC 220D, 3 pt., fully equipped, free cast duals for a limited time only \$10,900  
AC 190XTD, 3 pt., fully equipped \$7795  
AC 180D, 3 pt., fully equipped \$6295

## USED TRACTORS

1953 MM U LP, good, only \$595  
1962 IHC TD-9 crawler and loader, good \$3895

## OTHER EQUIPMENT

1970 Brady 6 row flail chopper, Model 180, A-1 \$1295  
Used 1970 Brady 4 row flail chopper, Model B-144, A-1 \$895  
New Brady 4-row flail 5 MB Model B-144, only \$1250  
Used 115 bu. Blair feed wagon, only \$495  
New Blair manure spreaders \$550 & up  
New AC diesel power units, 262 cubic inch, only \$1695  
1967 Owatonna windrower, 9', PTO, only \$1395  
New Owatonna windrower, Model 900, Hydrostat, fully equipped, 14 1/2', crimper, only \$7195  
New AC baler, Model 444 twine tie, close tine pickup. Only \$1995

## COMBINES

New Model K Gleaner, 13', cab, PS, brakes, only \$7295  
1967 Gleaner C-II, 18', cab, extra clean \$6595  
1966 Gleaner C-II, 16', cab, diesel engine, A-1, only \$6295  
1965 Gleaner C-II, cab, A-1, ready for harvest \$5895  
1961 Gleaner C, 14', cab, A-1 \$3495  
2 1959 Gleaner A, cab, 14', choice \$1995  
1959 Massey Harris 82, 14' \$1095  
4 1958 Gleaner A, cab, 14', only \$1395 & up  
1960 Oliver Model 40, cab, 14', always shedded \$1195  
1957 Oliver Model 40, 14', good \$695  
1954 Gleaner 14', good \$795

## WANTED

AC 3 pt. snap coupler hitch adaptors to fit WD, WD 45, and D17 tractors. Send price and condition to Buchli Bros., Hebron, Nebraska, Phone 402 768-6866.

## Buchli Implement

A-C NEW IDEA  
KELLY RYAN  
BRADY & OWATONNA



Phone 768-6866

HEBRON, NEB.

## Used Balers

No. 275 New Holland wire tie, slightly used  
No. 68 New Holland wire tie reconditioned  
14T John Deere  
45T IHC  
Bale thrower for No. 200 Case  
No. 24T John Deere baler, extra nice

## USED COMBINES

1963 No. 92 Super Massey, rebuilt engine & new clutch  
1963 No. 600 Case with cab  
Extra nice Model A Baldwin with cab  
95 John Deere, rebuilt engine, with cab

## CHISELS

Used Graham Hoeme chisel, high clearance  
13' Jeffery chisel

## USED TRACTORS

670 Super M Mgas, 625 hours  
1963 John Deere 4010, LP

Good Selection Of Used Machinery — See Us For Your New Holland Haying Needs

## Gould's, Inc.

New Holland — Krause  
Moline — Crustbuster

— Oliver —



Phone 913-243-2609

CONCORDIA, KS.

FOR SALE "Ford" 4 row front mounted cultivator fits 6000 or 500 Ford, this is a good clean cultivator with hydraulic cylinders, like new. Depression recession "Flood" half price, \$495. Since it takes two days now to get mail to Manhattan, By Pony Express we mailed early. Longhote's 316-EV2-2620, Mar- ton, Kansas "U.S.A." sb16

## Tractors

1964 IHC 806 LP  
1966 JD 4020 RC dsl., power shift  
1958 JD 620 gas  
1948 IHC H  
1946 JD G gas  
1947 JD D gas  
1946 IHC M  
1947 A-C WC

## COMBINES

1958 JD 55, 14' with cab  
1955 JD 55 14'  
1955 JD 45 10'

## PLANTERS & LISTERS

No. 6 JD 2 row planter  
6 row Dempster planter with fertilizer

## CULTIVATORS & SPRINGTOOTH

15' Krause field cultivator  
JD 4 row front mounted cultivator  
Crustbuster 28' springtooth  
Schaefer 22' springtooth  
Porta-harrow 20' springtooth

## BALERS & RAKES

1957 14T JD with engine  
858A JD rake  
16A IHC rake

## SPREADERS

JD 301 fertilizer spreader  
Case 135 PTO spreader  
Grain-O-Vator No. 30

## MOWERS & HAY CONDITIONERS

Ford 7-ft. mower  
John Deere No. 307  
John Deere No. 5  
Farmhand hay conditioner

## PLOWS

JD 55H 3x14  
JD 66H 4x14  
Case 4x14  
John Deere 3x14 810 3-pt.

## MISCELLANEOUS

614 20' JD rotary hoe  
10' Graham Hoeme chisel  
JD & Krause 12', 14' & 15' disc harrows

## Newton Tractor & Impl. Co.



1302 S. Kansas

AT 3-2220

NEWTON, KANS.

## Used Ford Tractors

WE HAVE THEM

WE'RE READY TO TRADE

1954 NAA Ford  
1944 9N Ford, mechanic's special  
1946 9N Ford, runs good, needs paint  
1948 8N, new paint, overhauled  
1949 8N, new paint, overdrive  
1951 8N, slickest in country  
1955 TO30 Ferguson, good  
1957 960 Ford tricycle, 5 spd., A-1, overhauled  
1959 971 Ford, wide front, SOS, overhauled  
1959 871 Ford SOS gas, good  
1964 4000 gas, SOS, overhauled  
1961 MF 85 gas, PS, good  
1960 MF 65 gas, PS, good  
1946 M IHC, PS, overhauled  
1947 MM Z, good  
1936 F20 Farmall, runs

## MISCELLANEOUS

Plow for Cub Farmall  
Model 60 A-C Combine  
No. 5 John Deere mower  
701 Ford loader  
IHC 3 pt. 6' flail mower  
John Deere side rake  
7 shank Dempster chisel  
9' Ford 3 pt. 10' disc  
MH 2 row cultivator  
2 row Ford cultivator  
Ford 3 pt. 2 row weeder  
One row Papec 32A field cutter, A-1  
Allied 36' bale elevator with motor  
NH baler twine \$7.95 bale  
Army trailer, 10:00 rubber, top A-1

Burns-Salisbury  
Homelite Chain Saw  
Sales & Service



East US24

PR 8-5731

## Combine Cyl. Bars

Aushman Reversible  
Far greater efficiency of your combine — Increased power — Reduced slugging — Long wearing

## AIRPORT SERVICES

Phone 632-2785 W. Hwy. 24  
CLAY CENTER, KS.

June 15, 1971

## CHECK OUR PRICES

JD 3020 gas, very good  
JD 420 with cultivator, very good  
JD 420, wide front, good  
1951 JD A, good  
1948 John Deere B

## MISCELLANEOUS

IH 4 row planter, 449  
14' JD pull disk  
JD 3 pt. 4 row rotary hoe  
Ford 2x14 plow  
Viking PTO hammermill, 3 pt. hitch  
Continental 3 pt. sprayer  
JD No. 25 3 pt. sprayer  
JD 16x8 FBB fert. drill

## HAY MACHINERY

Massey baler, low price  
NH 268 baler, very good  
New Holland 56 rake  
IH side delivery rake  
New Idea side rake  
JD hay conditioner

## COMBINES

JD 95, cab, air cond., very good  
JD 55 HiLo, very good  
JD 45 HiLo, good  
JD 40 with corn head  
IH 101 with cab  
IH 101, good condition  
MH 72  
Several JD 45's  
A-C 90, 7'

## Kansas Farm Mchry.



CE 3-1374

West 24

at Goodyear

TOPEKA

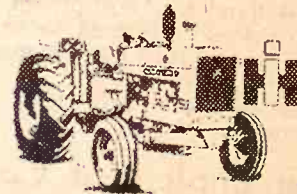

## New Machinery At Sales Prices

International No. 14 rake \$495  
International No. 1300 mower, 9' \$695  
International No. 990 mower conditioner, demo. \$2375  
International No. 7 4 section peg harrow with folding drawbar \$250

## USED TILLAGE MACHINES

24' Crust Buster with leveling bar  
IHC 3-section rotary hoe, 3-pt.  
International 11' double toolbar chisel, FH  
JD 10' field cultivator, mech. lift  
JD 10' pull type chisel plow  
International No. 37 14' wheel discs, sealed bearing  
2 International no. 37 12-ft. wheel disc, sealed bearings  
JD 10' wheel disc  
MM 14' sealed brg. wheel disc  
Kewanee 20' wing disc  
Kewanee 14' wheel disc  
MH 12' wheel disc  
International 12' springtooth, FH  
JD 12' pull type springtooth

## USED HAY MACHINES

International 46T baler  
JD 14T baler  
International 45T baler  
NH No. 66 baler  
International No. 25V mower, 7' AC 7' mower, snap hitch  
Ford 3 pt. mower, 7'  
JD No. 894A rake  
JD 4 bar rake on steel  
Cunningham hay conditioner

## COMBINES

1966 IH 303 combine, 13' platform, cab, PS  
1956 IH 141 combine, 12' platform  
1953 JD 55, 12' platform  
1951 Massey 26, 12' platform

## Wamego Truck & Tractor Co.



Phone

456-9661

WAMEGO, KANS.



Complete  
Line Of  
Behlen Steel  
Farm Buildings

## Wayland Const. Co.

BINS, AUGER EQUIPMENT  
Phone or write Mike Wayland at  
Phone EA 5-2134  
Washington, Kansas 66968

## Used Equipment

1968 G combine with 4' head  
60 Massey Harris tractor  
55 John Deere tractor  
Allis & John Deere combines  
1969 180D Allis tractor  
1954 WD45 Allis, overhauled and new paint  
WD tractor  
H Farmall, extra good  
80T Allis mower  
2 row Allis cultivator  
4 row Oliver cultivator  
Used plows & chisels  
16' Allis springtooth  
Wik hay loader

NEW EQUIPMENT  
180D Allis tractor, sell  
Also K & F combines  
Hesston 500, water & oil  
Allis & Hesston plows  
rowers  
Allis 82R3 mower  
Bush Hog rotary mower  
5' Sidewinder rotary  
Wik hay loaders  
9' Glencoe chisel

Schaefer Equipment  
1115  
316-3600  
EMPORIA, KANS.

## Used Machinery

AC WD tractor  
John Deere 520 tractor  
A John Deere tractor  
77 Oliver tractor

COMBINES  
1965 All Gleaner, 14'  
1963 C Gleaner with  
1958 A Gleaner  
1959 John Deere 55  
1958 IHC 101  
1955 80 Massey

HAY EQUIPMENT  
1964 IHC Windrower  
1969 JD side mount  
John Deere no. 3

MISCELLANEOUS  
Allis Chalmers 416  
JD 414 plow, 3-point  
Allis Chalmers 9' chisel  
28-ft. Crust Buster  
2 Arins riding lawn

NEW GLEANER  
NEW HESSTON  
WINDROWER  
SPECIAL PRICES

Marysville Machinery  
Company, Inc.

Phone 439-6  
JAMESTOWN, KANS.

## See In Cuba

Used Gleaner K combine  
acres  
1966 C-II Gleaner with local machine  
1965 C-II Gleaner with loader  
1961 A Gleaner with loader  
1959 A Gleaner with loader  
D-19 Allis Chalmers tractor good condition  
D-19 Allis Chalmers charged diesel in very condition  
MM U, repainted, good  
IHC 4 row Go-Dig  
4 row John Deere lister  
fert. attachments  
1966 John Deere 55  
Roto-baler, excellent  
1954 MH 90 Special, 14' row corn head, in good condition  
1 used IHC baler  
Used Krause 11' disc  
Truckload of Allis Chalmers  
Lilliston cultivators

Cuba Impl. Co.

Phone 316-257-3228  
LYONS, KANS.

FOR SALE AT LOT  
IN GREEN  
Massey Ferguson combine  
JD 620, good rubber,  
JD 45 combine, good  
IHC 450, good rubber,  
Ford tractor, also  
plows, blades, lister,

Machinery Is In Lot  
In Green, Ks.

Hoppy's Steel  
224 S. 4th  
SALINA, KANSAS

Wide front  
tractor. Will trade  
Schrock, Route 2,  
Kansas 67543.



Used Equipment & Used Tractors

1968 G combine with head  
60 Massey Harris combine  
55 John Deere combine  
Allis & John Deere combines  
1969 180D Allis tractor  
1954 WD-45 Allis tractor  
and new paint  
WD tractor  
H Farmall, extra good  
80T Allis mower  
2 row Allis cultivator  
coupler  
4 row Oliver cultivator  
Used plows & chisels  
16' Allis springtooth  
Wik hay loader  
NEW EQUIPMENT  
180D Allis tractor, sell  
Also K & F combine  
Hesston 500, water  
Allis & Hesston plows  
rowers  
Allis 82R3 mower  
Bush Hog rotary  
5' Sidewinder rotary  
Wik hay loaders  
9' Glencoe chisel  
Schaefer Equipment  
1115  
316  
EMPORIA, KANS.

George Motor Co.  
Phone 446-3340  
CLYDE, KS.

Completely Overhauled Tractors

AC WD tractor  
John Deere 520 tractor  
A John Deere tractor  
77 Oliver tractor  
COMBINES  
1965 All Gleaner, 14'  
1963 C Gleaner with  
1958 A Gleaner  
1959 John Deere 55  
1958 IHC 101  
1955 80 Massey  
HAY EQUIPMENT  
1964 IHC Windrower  
1969 JD side mount  
John Deere no. 5  
MISCELLANEOUS  
Allis Chalmers 416  
JD 414 plow, 3-point  
Allis Chalmers 9'  
28-ft. Crust Buster  
2 Arins riding lawn  
NEW GLEANER  
New Hesston  
WINDROWER  
SPECIAL PRICES

Marysville Machine Company, Inc.  
Phone 439-6219  
MARYSVILLE, KANS.

See In Catalog  
Used Gleaner K  
acres  
1966 C-II Gleaner  
local machine  
1965 C-II Gleaner  
with 1961 A Gleaner  
1959 A Gleaner with  
D-19 Allis Chalmers  
tra good condition  
D-19 Allis Chalmers  
charged diesel in re  
condition  
MM U, repainted, good  
IHC 4 row Go-Dig  
4 row John Deere  
fert. attachments  
1966 John Deere 55  
Roto-haler, excellent  
1954 MH 90 Special  
row corn head, in  
tion  
1 used IHC baler  
Used Krause 11' 1/2  
Truckload of Allis Ch  
Lilliston cultivators

Cuba Impl.  
Phone  
Cuba

Machinery Is In Lot  
In Green, Ks.  
Duane Lund  
Phone 944-2221, Green  
Home 283-5677, Leonardville  
CEL CAR for Gleaner C-II,  
G. 1955 Chev. 2 ton truck,  
Wallace Loewen, Pea-  
ria, Kansas 933-2805.  
x17  
WANTED - Wide front end  
to 60 tractor. Will trade my  
E. Schrock, Route 2, Ha-  
Kansas 67543.  
x16

A Cuckler Chisel  
is built to stand and  
farming needs. See  
free estimate.  
Hoppy's  
224 S. 4th  
SALINA, KANSAS  
WANTED - Radiator for  
Raldwin C. Charlev Heath, 913  
823-8919. Rt. 1, Salina.  
x16

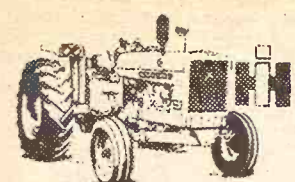

Combines

69 IH 315, 16', cut 900A .. \$5950  
60 IH 181 18', cab, ready to go .. \$1950  
68 IH 403 hydro., 16 1/2', cut 750A .. \$3000  
62 JD 105, 22', hyd. reel lift, hyd. reel drive .. \$4000  
66 IH 403, 16 1/2', cut 1700A \$6500  
67 IH 403, 16 1/2', cut 1250A .. \$7000  
68 IH 403, 18 1/2', cab, cut 1000A .. \$8250

TRACTORS  
1 only - 67 IH 1-706D, 3 pt., cab, low hours .. \$4500  
JD 720D, std. .. \$1500

Ellsworth Truck & Tractor, Inc.

Phone 472-3114  
ELLSWORTH, KANS.

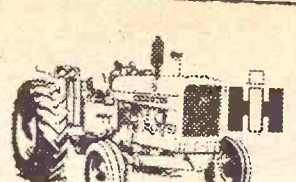

New Machines At Bargain Prices

New IH 403 combine, 14' header  
IH 315 combine, 14' - Demo., only 400 acres, sacrifice price  
Plow - No. 540 4x16 semi-mt., 3 pt., trip beams, coulters .. \$995  
Harrow - No. 360 springtooth with 3rd bar, 28' .. \$895  
Disk - No. 610 12' offset with tires .. \$1595  
SEVERAL OTHER NEW MACHINES WE'LL OFFER AT GOOD PRICES - ALSO A GOOD SELECTION OF USED EQUIPMENT  
Swather - IH No. 201, 14', ready to go .. \$1450  
Combine - IH 101 12', pretty good .. \$875

Grimwood & Son

Box 38  
Ph. 316 PA 6-5247  
BURNS, KANSAS 66840

At Marysville

1968 Oliver 1850 gas  
1966 Oliver 1650 gas  
1967 Oliver 550  
720 John Deere diesel  
1959 IHC 340  
1959 IHC 460 gas  
1957 Ford 601  
1951 Oliver 77  
560 International diesel, wide front  
9N Ford with loader

FARM MACHINERY

66 AH JD plow, 4x16 pull type  
F130 John Deere 4 bottom plow  
3-pt. JD 2-row rotary moldboard lister  
2 row JD 3 pt. planter with fert.  
Ford 2-bottom roll-over plow  
411 IH 4x14 mounted plow  
New Miller offset disc in stock  
F120 3x14 John Deere plow  
6341 Oliver 3 bottom roll-over plow  
110 JD Chuck Wagon .. \$595  
1960 F350 Ford truck, box and hoist, V8, 4 speed  
20' IH 3 pt. springtooth  
101 International combine, 12' head

NEW SPECIALS

Ace centrifugal pumps - \$65.25  
Tractor Radio Sale \$55.00  
(for all models)

Peschel Bros.

1 1/2 mile east of Marysville on Highway 36  
Phone 562-2377  
MARYSVILLE, KANS.



Save Before Harvest

1 1970 190 gas, duals and cab  
1966 Ford 6000 diesel  
Model G JD new rubber  
Excel cab for 930 Case, excellent shape  
IHC 660 diesel  
1967 U302 MM gas, real sharp, low hours  
1962 JD 4010 propane, real sharp  
1967 G1000 MM, cab & duals

COMBINES

1 1968 Gleaner G, cab  
1 1966 Gleaner C-II  
1965 Gleaner C-II  
1 1964 Gleaner C-II, cab  
1 1964 Gleaner A-II, cab  
1 1963 Gleaner C, cab  
1 1962 Gleaner C  
1958 Gleaner A, cab  
1953 Gleaner A  
1 1958 MH 92 cab, good  
John Deere 95  
3 pt. 12' chisel, like new  
C-440 cornhead, good  
4x16 MM pull plow, hyd. lift  
A-C round baler

A & W Eqpt. Co.

913-738-3379  
BELOIT, KS.  
FOR SALE - HD5 hi loader, good condition. Allen Travelute, Waterville, Kansas. 913 785-2136  
SB16

WANTED - Radiator for Raldwin C. Charlev Heath, 913 823-8919. Rt. 1, Salina.  
x16

Tractors

1959 D-17 Allis, power steering, 2-spool valve & high platform  
Fordson Super Major diesel  
D-14 Allis, wide front

COMBINES

1968 Gleaner G, cab, bin extension  
1967 C-II Gleaner  
1966 C-II Gleaner  
1965 Gleaner C-II, cab, local machine  
1964 Gleaner E  
1958 A Gleaner  
1963 C Gleaner  
1957 John Deere 55  
1963 Gleaner E  
18' late type Hume reel  
14' early type Hume reel

Ostlund Implement

214 Cedar  
913 243-4088  
CONCORDIA

NEW Case Tractors

770 Tractors  
870 Tractors  
970 Tractors  
1070 Tractors

NEW CASE COMBINES

1665 Combine  
660 Combine

USED CASE COMBINES

800 Combine - Good  
1000 Combine - Good  
150 Combine

MISCELLANEOUS

575-12 Windrower - New  
5 Bottom Plow - New

Grabau Machine

Phone 402 324-5855  
CHESTER, NEBR.

We Have What You Need In Belleville

JD 3020 LP, wide front, new engine .. \$3750  
JD 4020D, wide front, synchro .. \$5575  
JD 4010D, wide front .... \$4350

COMBINES

1964 JD 55 combine, 14' and cab .. \$4975  
1959 Case 1000, 16', cab - \$2150  
1955 JD 55, 14' .. \$1250  
1954 MH SP90, 14', cab .. \$1450

MISCELLANEOUS

JD 494 planter with fert. and insecticide .. \$450  
JD 406 planter with fert. att. .. \$575  
IH F40 corn disc with Orthman 3 pt. .. \$325  
JD DLA corn disc with Orthman, 3 pt. .. \$325  
John Deere 4 row planter with fertilizer .. \$650

Belleville Impl.

Ph. JA 7-2261  
Norman Hanshaw  
BELLEVILLE, KANS.

See In Osborne

1960 D-17 Allis with mounted 4 bottom plow  
boxes for a B24 tool bar  
planter  
1968 G Gleaner with air conditioning, 18' head  
1967 403 International 16', cab  
1965 Gleaner C-II, cab, 16' header  
1964 C-II Gleaner, 16' with cab and air conditioner  
1960 95 John Deere combine, 18'  
3 92 Massey Ferguson 14' combines  
1967 C-II Gleaner, 18'  
1958 A Gleaner, 14'  
Combine trailer  
1960 No. 10 Massey F baler

Osborne Equip. Co.

Phone 913-346-2631  
OSBORNE, KANSAS

WANTED TO TRADE - A 38" head for a 30" head to fit a No. 38 John Deere silage cutter  
Bernard A. Runnebaum, Beat-  
tie, Ks. 66406. Ph. 913 353-2528.  
x17

EVERSMAN MODEL 410 Land Leveler. Coleman Implement, Inc., P.O. Box 456, Bonner Springs, Kansas. sb16

Used Tractors

There's real quality in these:  
1965 reconditioned JD 4020 dsl. with new tires .. \$5200  
1967 1030 Case, excellent, only 1600 hours .. \$5400  
1963 A-C D19 gas, good rubber .. \$3200

COMBINES

1967 MF diesel combine, 16' with chopper .. \$4500  
1966 MF 510 diesel combine, 18', with new chopper .. \$5000  
1960 Massey-Ferguson 82, good  
1959 John Deere 95, good  
1953 John Deere 55, new tires

MISCELLANEOUS

Owatonna grinder-mixes, Model 95, excellent  
Planter units. We have just taken in 6 IHC units that are like new. Only 1 year old, with double discs. Only \$90 each.

Rhine Impl. Co.

913 325-3176  
WASHINGTON, KANS.

New Equipment

New 4000 Ford gas .. \$4695  
New 5000 Ford diesel .. \$6500  
JD 720 diesel .. \$1995  
1966 3000 Ford, new rubber, completely overhauled \$2300

MISCELLANEOUS

New Birch 14' 3 pt. rotary hoes .. \$650  
New 6 and 4 row Birch cultivators  
New 4 row Ford pull type planters, fert. .. \$1475  
Fieldmaster springtooth, 24', Model 14 .. \$875  
Allied grinder-mixer mill \$1400  
Artsway mixer mill .... \$1950  
Special on 5' Imco rotary mowers .. \$295

Midwest Sales & Service

116 Walnut  
316 382-2570  
MARION, KS.

Dauer Implement Company, Inc.

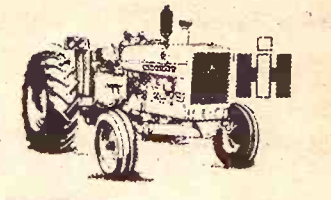

IH 50 field cutter, 2 row att.  
2 IH 16 field cutters, 1 row att.  
IH 45 ensilage blower, nearly new  
IH 3 ensilage blower  
3 new IH 120 oneways. Reduced prices  
Gehl grinder-mixer  
SALE PRICED

1956 IH F400 with power steering  
1967 IH F806D tractor, 1900 hrs.  
AC 190 gas, 1557 hours  
JD Letz 220X PTO burr mill, like new  
IH 55W wire baler, PTO .. \$475  
2 IH 151 combines  
1 IH 101 combine  
1 1969 IH 403 combine, 16', cut 1200A  
IH 10' 9" No. 37 wheel disk  
Large Farm Hand feed wagon, less 4 wheel trailer  
2 IH No. 30 manure loaders  
1955 IH W-400 tractor  
Falun is 20 miles southwest of



Falun

Phone 1011

Salina. To phone, tell operator to ring thru Salemsborg.

FOR SALE - Allis Chalmers 1 row field cutter in excellent condition. 4 section IHC springtooth harrow \$89. 800 Case combine, no header, no (come see our next flood) engine \$499. Fast hitch 3 bottom IHC plow \$99.99. Allis 2x14 mounted plow, \$19.99. (Wanted) to buy used 4 wheel drive Jeep with or without engine. E. "Rusty" Longhofer, Marion, Ks., Phone 913 EV 2-2620. SB16

1952 CASE SP 9' combine for sale, variable speed, individual brakes. Lots of service left. Emory Strauss, Junction City, Kansas 913 238-7471. SB17



## LOLLEY CUSTOM FARMING

- o Corn Planting
- o Milo Planting
- o Bean Planting
- o Double cropping a specialty

"WE ARE READY  
WHEN YOU ARE"

Custom Combining Service  
Available

Give us a call to discuss  
your planting needs.

GREGG LOLLEY  
913 456-7804, Wamego, Ks.

LORAN LOLLEY  
913 456-9589, Wamego, Ks.

## Combines

1968 JD 95 corn special, 14', var.  
speed cylinder, cab, cooler

1960 Case 1000, 16', big machine,  
small price

1958 JD 45, 12', a good buy at

JUNE SPECIAL  
NEW New Holland 277 baler,  
twine, PTO, hydraulic bale ten-  
sion, special no trade price \$2745

WINDROWERS  
New Holland 905, 14' auger  
platform, conditioner, like  
new

John Deere 215A — 14' auger  
platform, conditioner, very  
sharp

## Mannschreck Impl. Co.

North Highway 15  
FAIRBURY, NEB.  
Ph. 402 729-6152



## We Probably Pay —

More taxes, interest, and keep  
a better balanced inventory  
than anybody in the business.

Pumps, plumbing, plastic  
pipe, drainage, PVC hot & cold,  
1000 ft. coils. Orangeburg. Steel  
pipe, cast iron, copper valves,  
with all the fittings.

Boilers, hot water heaters.  
Also large industrial heaters,  
showers, softeners — Kohler,  
Universal, Rundle, Mansfield  
tubs and fixtures.

HOERMAN SUPPLY CO.  
Warehouse At Zeandale  
Phone 913 776-9253  
MANHATTAN, KANSAS

## NEW CASE PLOWS 25% off

WHILE THEY LAST  
We have bought two carloads of  
factory fresh Case plows at spe-  
cial price due to closing of the  
Rockford, Ill., Case factory.  
These are 4-6 bottom plows, all  
the latest models.



## Vahsholtz Impl. Co.

TA 5-4521  
201 West Pacific  
SALINA, KS.

FOR SALE — Pair of 15.9x26  
combine tires. Wilfred Tange-  
man, Baileyville, Ks. Phone  
913 336-2829. x16

FOR SALE — Oliver 88, gas,  
with 3 point hitch & hydraulic.  
In good condition. Phone 374-  
2427, call after 8:00. Carl Swan-  
son, Courtland, Kans. x16

## Vahsholtz Impl. Co.

TA 5-4521  
201 West Pacific  
SALINA

## Special Planters & Listers

1970 Case TC46 carrier 4-row  
planter

Blackhawk 4 row 3 pt. with  
fertilizer

Blackhawk 2 row on rubber,  
fert.

Case 2 row pull with fert.

IH 2 row lister with star and  
disk openers

Allis 2 row snap coupler fert.

Moline tool bar with heavy  
shanks, sweeps & 4 row  
planters

We want to close these out so  
make us an offer on them.

## COMBINES

Special price on new 660 14'

1965 Case 600, 13'

1963 Case 600, 13'

1954 JD 55, 14'

1950 JD 55, 12'

1954 MH 90, 14'

1953 Gleaner 14'

1958 Cockshutt 15'

FOR SALE — Perforated drying  
floors for grain bins. Ivan  
Woolsoncroft, Centralia, Ks. x17

\$15,000 - \$30,000 year — Raise  
rabbits for us. Sent \$1.00. Book:  
Rabbit Ranchers of America,  
Box 265-GAG, Haysville, Ks.  
67060. x23

WANTED — Pickup attach-  
ment for FH80 Gehl field cut-  
ter. Raymond McClure, Ph.  
913 794-2248, Formoso, Ks. x16

FOR SALE — 92 Massey Har-  
ris combine, 16' bar, 18.4 tires,  
\$900. Phone 456-7886. Mark  
Guilfoil, Wamego, Ks. x17

92 MH 14' COMBINE — Bought  
new. Well maintained. Lots of  
acres left. Reasonably priced.  
Write or call for more details.  
P. G. Brown, Rt. 2, Topeka, Ks.  
66608. x16

FOR SALE — 1959 Baldwin  
14' with full vision cab. George  
Larson, Miltonvale, Ks. 913  
427-5753. SB17

WANTED — Used Excel cab  
and two Straw Choppers all for  
Gleaner A combines. Also want  
used 250 gal. Anhydrous tank.  
Emil Hoch, Wilson, Kans. 67490  
x17

FOR SALE — 30 Ferguson  
tractor with Davis loader, \$800,  
or \$450 for tractor alone. Walter  
Millions, Concordia, Kansas,  
66901 Phone 243-4400. x16

FOR SALE — 1959 Baldwin  
14' with full vision cab. George  
Larson, Miltonvale, Ks. 913  
427-5753. SB17

WANTED — Used Excel cab  
and two Straw Choppers all for  
Gleaner A combines. Also want  
used 250 gal. Anhydrous tank.  
Emil Hoch, Wilson, Kans. 67490  
x17

FOR SALE — 30 Ferguson  
tractor with Davis loader, \$800,  
or \$450 for tractor alone. Walter  
Millions, Concordia, Kansas,  
66901 Phone 243-4400. x16

FOR SALE — 1959 Baldwin  
14' with full vision cab. George  
Larson, Miltonvale, Ks. 913  
427-5753. SB17

WANTED — Used Excel cab  
and two Straw Choppers all for  
Gleaner A combines. Also want  
used 250 gal. Anhydrous tank.  
Emil Hoch, Wilson, Kans. 67490  
x17

FOR SALE — 30 Ferguson  
tractor with Davis loader, \$800,  
or \$450 for tractor alone. Walter  
Millions, Concordia, Kansas,  
66901 Phone 243-4400. x16

FOR SALE — 1959 Baldwin  
14' with full vision cab. George  
Larson, Miltonvale, Ks. 913  
427-5753. SB17

WANTED — Used Excel cab  
and two Straw Choppers all for  
Gleaner A combines. Also want  
used 250 gal. Anhydrous tank.  
Emil Hoch, Wilson, Kans. 67490  
x17

FOR SALE — 30 Ferguson  
tractor with Davis loader, \$800,  
or \$450 for tractor alone. Walter  
Millions, Concordia, Kansas,  
66901 Phone 243-4400. x16

FOR SALE — 1959 Baldwin  
14' with full vision cab. George  
Larson, Miltonvale, Ks. 913  
427-5753. SB17

WANTED — Used Excel cab  
and two Straw Choppers all for  
Gleaner A combines. Also want  
used 250 gal. Anhydrous tank.  
Emil Hoch, Wilson, Kans. 67490  
x17

FOR SALE — 30 Ferguson  
tractor with Davis loader, \$800,  
or \$450 for tractor alone. Walter  
Millions, Concordia, Kansas,  
66901 Phone 243-4400. x16

FOR SALE — 1959 Baldwin  
14' with full vision cab. George  
Larson, Miltonvale, Ks. 913  
427-5753. SB17

WANTED — Used Excel cab  
and two Straw Choppers all for  
Gleaner A combines. Also want  
used 250 gal. Anhydrous tank.  
Emil Hoch, Wilson, Kans. 67490  
x17

NEW ALLIS 600 Series 6-row  
planter, with fertilizer, well  
equipped, etc. depression price  
\$1950.00, might take even less,  
if its ok with "Dick" & "Spiro  
T.". Rusty Longhofer, Marion,  
Kans., 316-EV2-2620. sb16

FOR SALE — 1957 JD 45 com-  
bine, 10', good condition. Arley  
Flory, Baldwin, Ks., 594-6748. x17

FOR SALE — 1958 JD 620  
LP gas, RC, 3 pt., PS. B John  
Deere and cultivator. Phone 316  
884-2543, Americus, Ks. x16

COMBINE TIRES for sale,  
18x26. Phone Wamego, Kansas  
913 456-9236. SB18

FOR SALE — 9-ft. Hume reel  
and 2-14 JD; 2-16 IHC and 3-14  
IHC plows, choice \$35. Gary  
Peterson, Matfield Green, Kans.  
x17

FOR SALE — Excellent 1961 C  
Gleaner, 12' or 14' platform.  
Would trade for, or buy, 16' 18'  
platform. 4-row Lilliston culti-  
vator. Nickel Brothers, Buhler,  
Kansas. x16

WANTED TO BUY — Hydraul-  
ic loader with buckets for a D-2  
Caterpillar. Also PTO for D2  
Caterpillar. Charlie Frye, Cen-  
tralia, Ks. Phone 857-3901. SB19

FOR SALE — JD D tractor,  
above average condition, runs  
great, good tires, paint. Also  
3x14 JD plow. Together \$350.  
913 667-3405, Lindsborg, Ks. x16

HUME REELS New and used.  
Combines — Good 1961 C Glean-  
er, 14' header. Nice 1967 A-II  
Gleaner. Exceptional 1962  
MF 92, 1958, 1958 Gleaners.  
1958, 1954, 1953 and 1951  
John Deere 55's. Good 12' plat-  
form for "C" Gleaner. Tractors  
— Nice 1964 JD 3020 LP RC,  
loaded. 1960 981 Ford, gas. Good  
1957 International 650 LP, low  
hours, PS. 1966 MF 180, gas,  
fully equipped. Ford with Davis  
loader. 1951 JD G. 1952 MM  
GTB. Good 4-row Lilliston culti-  
vator. Davis loader. Cabs — A,  
C, JD 4010-20. 3 point and pull  
4-row corn sleds. Ford listers,  
cultivators, discs, springtooth.  
4 new 900x20 General tires and  
tubes \$75 each. Nickel Brothers,  
Buhler, Ks. x16

COMBINE BARGAINS — John  
Deere 55's. 1958, real nice.  
1954, good, only \$850. 1953, \$495  
1951, \$495. Also 1962 Massey 82,  
cream puff. 1967 A-II Gleaner,  
reconditioned. \$4650. 6 older  
machines, \$95, choice. Can de-  
liver. 316 543-2535, Nickel Bro-  
thers, Buhler, Kansas. x16

FOR SALE — Very good Model  
90 AC pull-type combine, 7½'  
auger feed. E. J. Comp, White  
City. 349-2923. x17

1956 FORD TRUCK — 2 speed,  
lift, new bed, \$725. John Deere  
12' tool bar, 3 pt., can be used  
for 4 row cultivator, \$275. Case  
offset disk, 9', 26" blades on  
rubber, \$425. MF No. 55 3x16  
roll-over plow, very good \$375.  
L. Rieck, Burlingame, Phone  
913 654-3386. x17

FOR SALE — 59 Ford 611 com-  
bine, 12'. 1966 375 gal. Milk-  
keeper cooler. 1963 3x16 Oliver  
Radex hy plow and misc. ma-  
chinery. Norman Sicard, 2½W,  
3½N of Clifton, Ks. x16

FOR SALE — Platform trans-  
port trailer for 95 JD combine  
platform, \$125. Jim Britt, White  
City, Ks. Phone 349-2668. x16

1949 FORD 8N tractor for sale.  
Good tires, good paint, good en-  
gine. Willis Holle, Hanover,  
Kansas 913 337-2582. SB16

1961 ALLIS CHALMERS H3  
crawler tractor with front end  
loader & 3 pt. hitch, rear mount-  
ed blade. \$2500. 1951 AN Ford  
tractor with Oswalt silage load-  
er, mounted. \$1000. Phone 316  
583-5612, Eureka, Ks. SB16

FOR SALE — Kneib 9' bale  
loader, good condition. Wyburn  
Boucek, Ada, Ks. 67414. Phone  
913 392-2595. x18

FOR SALE cheap, Massey Har-  
ris "70" "Nixon priced" com-  
bine, "Ridiculous" No one  
should be allowed to sell at this  
price, \$800.00. Longhofer Sup-  
ply, Marion, Kans., 316-EV2-  
2620. sb16

FOR SALE — 59 Ford 611 com-  
bine, 12'. 1966 375 gal. Milk-  
keeper cooler. 1963 3x16 Oliver  
Radex hy plow and misc. ma-  
chinery. Norman Sicard, 2½W,  
3½N of Clifton, Ks. x16

FOR SALE — Platform trans-  
port trailer for 95 JD combine  
platform, \$125. Jim Britt, White  
City, Ks. Phone 349-2668. x16

1949 FORD 8N tractor for sale.  
Good tires, good paint, good en-  
gine. Willis Holle, Hanover,  
Kansas 913 337-2582. SB16

1961 ALLIS CHALMERS H3  
crawler tractor with front end  
loader & 3 pt. hitch, rear mount-  
ed blade. \$2500. 1951 AN Ford  
tractor with Oswalt silage load-  
er, mounted. \$1000. Phone 316  
583-5612, Eureka, Ks. SB16

FOR SALE — Kneib 9' bale  
loader, good condition. Wyburn  
Boucek, Ada, Ks. 67414. Phone  
913 392-2595. x18

FOR SALE cheap, Massey Har-  
ris "70" "Nixon priced" com-  
bine, "Ridiculous" No one  
should be allowed to sell at this  
price, \$800.00. Longhofer Sup-  
ply, Marion, Kans., 316-EV2-  
2620. sb16

FOR SALE — 59 Ford 611 com-  
bine, 12'. 1966 375 gal. Milk-  
keeper cooler. 1963 3x16 Oliver  
Radex hy plow and misc. ma-  
chinery. Norman Sicard, 2½W,  
3½N of Clifton, Ks. x16

FOR SALE — Platform trans-  
port trailer for 95 JD combine  
platform, \$125. Jim Britt, White  
City, Ks. Phone 349-2668. x16

1949 FORD 8N tractor for sale.  
Good tires, good paint, good en-  
gine. Willis Holle, Hanover,  
Kansas 913 337-2582. SB16

1961 ALLIS CHALMERS H3  
crawler tractor with front end  
loader & 3 pt. hitch, rear mount-  
ed blade. \$2500. 1951 AN Ford  
tractor with Oswalt silage load-  
er, mounted. \$1000. Phone 316  
583-5612, Eureka, Ks. SB16

FOR SALE — Kneib 9' bale  
loader, good condition. Wyburn  
Boucek, Ada, Ks. 67414. Phone  
913 392-2595. x18

FOR SALE cheap, Massey Har-  
ris "70" "Nixon priced" com-  
bine, "Ridiculous" No one  
should be allowed to sell at this  
price, \$800.00. Longhofer Sup-  
ply, Marion, Kans., 316-EV2-  
2620. sb16

FOR SALE — 59 Ford 611 com-  
bine, 12'. 1966 375 gal. Milk-  
keeper cooler. 1963 3x16 Oliver  
Radex hy plow and misc. ma-  
chinery. Norman Sicard, 2½W,  
3½N of Clifton, Ks. x16

FOR SALE — Platform trans-  
port trailer for 95 JD combine  
platform, \$125. Jim Britt, White  
City, Ks. Phone 349-2668. x16

FENCING — BALER TWINE	
Barb Wire—American—80 rod roll	\$10.75
Bale Wire—6500—Box	\$11.45
32" Field Fence, 20 rod roll	\$23.95
39" Field Fence, 20 rod HD	\$37.95
Baler Twine—325 lb. strength, sack	\$7.00
Eastman Baler Twine — Box	\$8.00
— USED ITEMS —	
Massey Ferguson 85 diesel tractor, wide front axle, new rear tires, 3-point, 1961	\$1695
Ford 6000 diesel tractor, 1963	\$2995
IHC 75 bu. spreader, new rubber, good	\$250
John Deere T-4 four row front mount cultivator complete with rear rig	\$395
Ford field cutter, single row, good	\$695
HC Model 15 field cutter, good	\$795
Massey Harris ensilage wagon	\$495
John Deere 55 combine, 12', motor overhauled last year, always shedded. A very clean one-owner machine. See it if you need a good buy	\$1750
John Deere 45, 10', with chopper, good	\$795
Massey Harris 90, 14'	\$595
Wheel Discs, John Deere and Kewanee	\$75 up

CALL COLLECT 238-4103  
JOE BOWMAN — JUNCTION CITY — BUD ANDERES

# BOWMAN'S

GMC TRUCKS — JOHN DEERE

Your Junction City—Manhattan Area John Deere Dealer

## SYLVAN Sale Co., Inc.

Sylvan Grove, Ks.

FRIDAY SALES EACH WEEK selling  
1000-1500 fresh country stocker and  
feeder cattle, calves and stock cows  
each week.

Mike Meyer 913-526-3535  
Micky Meyer 913-526-3225

## QUINTER Livestock Comm. Co.

Quinter, Ks.

MONDAY SALES EACH WEEK  
selling 1000-1500 fresh country stocker  
and feeder cattle, calves and stock cows  
each week.

Jay Meyer 913-754-3354

Meyer Stocker Feeder  
Order Buying Service  
Featuring Cattle Direct  
From The Country

Mike Meyer, Sylvan Grove, Ks.  
Micky Meyer, Sylvan Grove  
Jay Meyer, Quinter, Ks.

June 15, 1971

WANTED: Plowing,  
disking, and silage  
machines. Will  
fer large acreage,  
small. Need land  
or share. Phone  
Junction City, Ks.

WANTED — Custom  
ing operations any  
and vicinity. Kent  
Oak Canyon, Olsburg.

FOR SALE — New  
White rabbits, 12 lbs.  
and wire cages. Phone  
765-3966, Mark Stue-  
Kansas.

FOR SALE — AXC  
Standard Schneiders  
Homes now. Will sell  
price to interested  
913 539-6543.

Building Materials

CORRUGATED  
ROOFING

8' to 16' lengths  
10.95 per sq.  
Penta Poles &  
FENCING LUMBER

Wildcat Lumber  
Phone 913 336-  
K-18 W & Stage  
MANHATTAN, KANS.

Household

100% Vinyl  
WALL PAPER  
Heavy Duty —  
2.93 per sq.  
Also Good Selection  
Linoleum: 9x12, 12x12

FAITH'S  
FURNITURE  
East US 24  
MANHATTAN, KANS.

Randolph

Appliance Center  
has Westinghouse re-  
frigerators in stock  
BTU to 26,000 BTU.  
before you buy for the  
and best price.

RANDOLPH, KANS.  
1st door east of post

Help Wanted

Local Meetings

Mechanics

John Deere Expert  
Excellent opportunity  
man. Top wages, paid  
group insurance. Need  
hand tools.  
Write Or Apply  
Schleif Impl.  
Phone 768-8077  
HEBRON, NEBRASKA

BOATING

14' ALUMINUM boat  
Merc. 3 speed electric  
trailer and accessories  
9-7761. Evenings JE  
Manhattan, Kansas

Lost and Found

STILL HAVE few  
ruts left, for sale  
uncertain. E. D. Long-  
Marion Town, USA.  
316-EV2-2620.

Stud...

AMBITIOUS J...  
Dick Robbins, A...  
Olsburg, Ks. 91...

Miscel...

FOR THE ride...  
ride a Big Hor...  
Key Milling, Cla...

Want to WR...  
farm buildings...  
area for lumber...  
913 539-6317 or...

FOR SALE — v...  
grand piano, exc...  
tion Mrs. Bill Cla...  
Kansas 913 229-68...

ONAG...  
Marvin Cottr...

Auction...  
SA...

O.S. divan, 2 O.S.  
point foot stool...  
table, lamp ta...  
lamps, TV set, w...  
arm chair, v...  
bedroom suite o...  
poster bed, wain...  
with the wind lam...  
Sheraton desk, fra...  
chair with needle...  
walnut dining roc...  
top end table, S...  
sewing machine,  
and pad, matching

Hollywood bed com...  
misc. linens, marbl...  
walnut, wall m...  
piece of marble,  
carpet sweeper,  
chairs

Singer treadle sewi...  
foot stool, Hoo...  
sweeper, walnut cl...  
pulls, several f...  
metal cabinet, m...  
hand tools

G.E. 40 inch r...  
Automatic was...  
combination Refri...

Miranda...  
Col. Shehi-auctione...

12:30 NOON

2:30 p.m.

Butcher hog market  
as lower on Wednesday  
and stronger on Saturday  
Wednesday butcher  
hogs sold from \$17.00  
to \$17.50. Saturday  
the top was \$17.80.  
Heavy butchers sold  
from \$14.60 to \$16.90.  
pigs \$12.40 to \$14.80  
weaning pigs \$7.50 to  
\$14.75. Cattle market

For info. or estimates  
TOM WALKER  
Barr 243-1074  
Home 243-1674  
MAURICE MITCHELL  
Chester, Nebraska  
402-324-5045

Con...

CONCORDIA



June 15, 1971

**WANTED:** Plowing, disk, and harrow. Have machines: will work for large acreage, small. Need land to share. Phone 913-539-6543. Junction City, Mo.

**WANTED:** Customizing operations around and vicinity. Kent Oak Canyon, Olsburg, Mo.

**Pets**

**FOR SALE:** New white rabbits, 12 days and wire cages. Phone 765-3966, Mark Stuebs, Kansas.

**FOR SALE:** ABC Standard Schnauzer. Homes now. Will sell price to interested party. 913-539-6543.

**Building Materials**

**CORRUGATED ROOFING**

8" to 16" lengths  
10.95 per sq. ft.

**Penta Poles**

**FENCING**

Yellow Pine

**Wildcat**

Phone 913-539-6543  
K-18 W & Stage  
MANHATTAN, Mo.

**Household**

**100% Vinyl**

**WALL PAPER**

Heavy Duty -  
2.93 per roll

Also Good Selection  
Linoleum: 9x12, 12x12

**FAITH'S FURNITURE**

East US 24  
MANHATTAN, Mo.

**Randolph**

**Appliance**

has Westinghouse conditioners in stock. BTU to 26,000 BTU. for you buy for the best price.

**RANDOLPH**

1st door east of

**Help Wanted**

**Local**

Train now to drive trailers. You can earn big money after short training. Call 753-8104 or write to Division, Advance 930 North Chestnut, Kansas City, Mo.

**Mechanics**

John Deere 4000. Excellent opportunity. man. Top wages. group insurance. hand tools. Write Dr. Schiefel, Phone 913-539-6543, HEBRON, Mo.

**BOATING**

14' ALUMINUM Merc. 3 speed motor. trailer and accessories. 9-7751, Evenings 9-7751, Manhattan, Kansas.

**Lost and Found**

STILL HAVE for sale. ruts left, for sale. uncertain. E. D. Marion Town. 316-EV2-2630.

Stud Service

**AMBITIOUS JACK** at stud. Dick Robbins, Anchor D Ranch, Olsburg, Ks. 913 468-3376. TF-x19

Miscellaneous

**FOR THE ride of your life,** ride a Big Horn saddle from Key Milling, Clay Center, Kans. SB TF

**WANT TO WRECK** city or farm buildings in Manhattan area for lumber and metal. Call 913 539-6317 or 913 494-2539. x17

**FOR SALE** - Whitney baby grand piano, excellent condition. Mrs. Bill Clark, Alta Vista, Kansas 913 229-6841. x18

Grass & Grain

June 15, 1971

**KOENIG TOOL BOX** for wide bed pickup, used very little. Upright piano good condition. Myron Larson, 468-3352, Olsburg, Kansas. x16

**FOR SALE** - Complete mower bar for International 127 mower, would sell with or without guards. 12 bass piano accordion like new. Youth bed with good mattress. Donald Kalivoda, Agenda, Ks. Phone Agenda 951 x17

**WATER WELL** drilling, cleaning & testing. Gravel packed plastic casings, 41st year. Call collect 913 226-7276, Harold Strader Drilling Co., Blue Rapids, Kansas. x29

## Future Of Clay Center Packing Plant Is Uncertain

**CLAY CENTER**—A major portion of the stock in Pork Packers' International, has been sold to the York Packing Company of York, Nebr., John Bear, chairman of the board of Pork Packers' International, has stated.

The status of the multi-million dollar pork packing plant scheduled for construction here is not known at this time.

York managers have informed Bear that Clay Center will be taken under careful consideration by York for possible expansion.

"Our failure to get the plant into operation was a result of economic mis-timing," Bear said. "Had the stocks gone on the market thirty days earlier, the plant would have been built and paid for by now."

Shortly after the announcement in April, 1969, that Pork Packers would build the plant here, the stock market broke on Wall Street and the conditions have never since been acceptable for proceeding with the plant, Bear said.

Plans for the proposed Clay Center plant, soil tests and other pertinent information have been turned over to York Packing, Bear said.

"We picked Clay Center as a site because it was, and still is, an ideal spot for a pork packing plant," Bear said.

### RECOVERING AFTER DISC PASSES OVER BODY

**WATERVILLE** — Randy Jacobson, 10-year old son of Mr. and Mrs. Paul Jacobson, is recovering after a tractor accident in which row crop tractor wheels and disc wheels passed over his body face downward. Injuries: a broken pelvis and a small gash on his head.

## List Winners Of Riley Tractor Pull

Twenty-nine tractor pullers from ten counties participated in the Tractor Pull contest held at Riley.

The winners were:

Garden tractors—first, Ron Wegner, Onaga; second, Alex-Creighton, Riley.

Stock tractors, 4500—first, Kenneth Storrer, Iola; second, Mike Kilet, Garnett; 5500—first, Lawrence Crawford, Humboldt; second, Wayne Whitely, Abilene; 5000—first,

Gail Long, Garnett; second, Dewayne Lagerstrom, LeRoy; 7000—first, Dwight Scherbert, Iola; second, Emil Stalder, Clay Center; 9000—first, Lester Bebe, Iola; second, David Allison, Riley; 12000—first Dwight Scherbert, Clay Center, and second, Lester Bebe, Iola.

**THRESHING BEE, ANTIQUES ON TRI-COUNTY FAIR SLATE**  
**HERINGTON** — The Tri-County Fair here this year will feature threshing bee, antique tractors a tractor pulling contest. H.H. Tat is chairman of a committee which has been seeking antique tractors show at the fair.



## Buy with confidence

We represent International Harvester, both farm machinery and trucks. Also we sell & service Hesston, Farmhand, Miller of set discs, Kent Harrows, Big Cx Chisels & Blades, Richardson Sweep Plows, Sidewinder Mowers and Shredders.

### Used Equipment Bargains

2 Hesston PT10 pull type windrowers	Krause disk harrow
No. 70 4-row lister-cultivator	Krause 14' offset
IHC No. 2001 loader, fits IHC square and hex axles	4 section JD springtooth w h carrier
F460D, 2 pt.	IHC implement carrier w 4 section springtooth harrow
No. 50 JD, LPTO, PS, new rear tires	David Bradley 32' elevator
MM Model U diesel with hyd.	2 Deere DRA grain drills
MM 504 power unit	2 IHC No. 10 drills, 16x10 w 1 new discs & scrapers
No. 403 combine, 16' platform, & cab, A-1	IHC 16x7 grain drill
No. 403 combine, 14' platform, A-1	A-C 303T baler
No. 55 Deere, 14' platform, extra good	Deere No. 6 field harvester
No. 101 combine, 12' platform	Gehl FH-83 field harvester
No. 141 combine, 14' platform, good	Gehl FH-85 blower
Massey Super 26	Davis industrial loader
HM 250 cultivator	Case 5x16 semi-mt. plow
3 FA-40 lister cultivators	IHC disk plow
Kewanee wing disk	IHC 3x16 plow
Miller 16' offset disc	No. 420 Hesston windrower consisting of 1970 power unit & 1971 14' header
2 IHC No. 37 disk harrows	Owatonna windrower
Deere RW disk harrow	1969 No. 500 Hesston SP windrower
2 Deere BW disk harrows	1967 NH 905 SP windrower

### New Equipment Bargains AT 1968 THROUGH 1970 PRICES

If you are thinking about a new forage harvester, be sure to see the No. 2000 and 4000 Hesston forage harvester. F1456D tractor	2 IHC No. 56 4 row planters with fert. & all attachments \$1445
F1026 hyd., demo, with 200 hours, real bargain	IHC No. 80 4 row lister, less fert. \$1495
Hesston No. 500 windrower, reg. \$7580. Now \$5995	2 new 1970 production 403 combines, fully equipped, at real bargain prices
Hesston 20' grain head, reg. \$1375. Now \$650	<b>MILLER DISCS</b>
IHC No. 53 4 row cultivator, 28" to 40" rows \$895	We have a transport load of Millers. We can guarantee you with Miller offsets no side draft and a level job going any direction.
IHC No. 610 offset disc \$1745	Why Take A Chance? BUY MILLER & BE SAFE
IHC No. 10 combination drill, all attachments, new tires \$1445	



## Cloud County Truck & Tractor

International Harvester Dealer  
CONCORDIA, KANSAS 913 243-1840



## WHEAT STORAGE AT ALL 4 LOCATIONS

MILTONVALE BALA CLAY CENTER  
LEONARDVILLE

Your Storage Solicited

USE FACILITIES MOST CONVENIENT FOR YOU

FAST HANDLING

Cash Or Storage

## THE FARMERS UNION COOPERATIVE ASSOCIATION



Home Office: Clay Center, Kansas  
Elevator Phone 632-2313

## SELL AT ONAGA Night Sales EVERY WEDNESDAY

STARTING TIME 8:00 P.M.

### Cattle & Hogs

## Onaga Community Sale

Marvin Cottrell, Phone 889-4461 or 889-4665, ONAGA, KS.

## Sunday, June 27

Starts 1:00 p.m. Sharp  
2321 Walnut St.  
Manhattan, Kansas

To dispose of the late Wm. Frazier Estate we will sell at public auction the following household goods, antiques and collectors items.



O.S. divan, 2 O.S. chairs, needles point foot stool, walnut end table, lamp table, 2 table lamps, TV set, wingback chair, arm chair, wall mirror, bedroom suite complete with poster bed, walnut table, gone with the wind lamp—electrified 5 oval walnut picture frames, Sheraton desk, 3 round gold leaf picture frames, walnut chair with needle point seat, 5 walnut dining room chairs, tilt top end table, Sears portable sewing machine, 12 by 18 rug and pad, matching runner 15 by 4

Hollyhock bed complete Misc. linens, marble top dresser walnut, wall mirror, radio, piece of marble, sewing table, carpet sweeper, 2 straight chairs

Singer treadle sewing machine, foot stool, Hoover upright sweeper, walnut chest with leaf pulls, several fans, trunk, metal cabinet, many misc. hand tools

G.E. 40 inch range, G.E. Automatic washer, G.E. combination Refrig.

Haviland China dishes, service for 8 with extra pieces Several pieces of cut glass or pressed cut glass 4 salt dips, Haviland tea set, sterling silver salt peppers antique library table, old school bell, round chrome dinette table with 4 chairs, many antique picture frames, several antique pitcher and glass sets, several vases several pieces of ironstone, collection of cups and saucers, several collectors plates, set of Austria dishes, 2 pr sterling candle holders several pieces of silver plate, several pieces of sterling silverware, 5 Austria butter pats, pewter tea pot, 3 Hummel figurines, many misc. dishes and antiques, many pots, pans and small appliances

**CAR**  
1966 Plymouth 4 door sedan less than 50,000 miles

Auctioneers note: All furnishings in excellent condition. Terms cash. Nothing shown or sold prior to auction date.

## Mirana Haden, Administratrix

Col. Shehi—auctioneer

Kenny Messner, Clerk & Cashier

## Sales Every Wednesday & Saturday

BONDED

2:30 p.m.

### CATTLE and HOGS

Butcher hog market as lower on Wednesday and stronger on Saturday. Wednesday butcher hogs sold from \$17.00 to \$17.50. Saturday the top was \$17.80. Heavy butchers sold from \$14.60 to \$16.90. Pigs \$12.40 to \$14.80. Meaning pigs \$7.50 to \$14.75. Cattle market

was active, good run on Stocker & Feeder cattle. Baby calves sold from \$68 to \$75.00. Lightweight calves sold from \$90.00 to \$114.00. Bulls from \$26.00 to \$27.00. Shelly cows sold from \$17.50 to \$19.20, utility and commercial cows sold from \$20.70 to \$22.90. Heifer cows at \$24.40 to \$25.10. Cows &

calves @ \$315.00 pr. wf bull clvs 520 @ 32.60 wf str 350 @ 35.25 wf str 546 @ 35.10 wf str 300 @ 39.25 blk bulls 490 @ 33.00 blk bulls 340 @ 36.30 wf str 765 @ 31.50 wf str 812 @ 31.50 wf hfrs 387 @ 32.30 wf hfrs 520 @ 31.10 wf hfrs 525 @ 33.30 wf hfrs 560 @ 30.70

KCNK  
MON.-WED.-FRI.  
6:45

Auctioneer  
ROLLIE LAGASSE  
CH3-2215

## Concordia Sales Co.

CONCORDIA

KANSAS



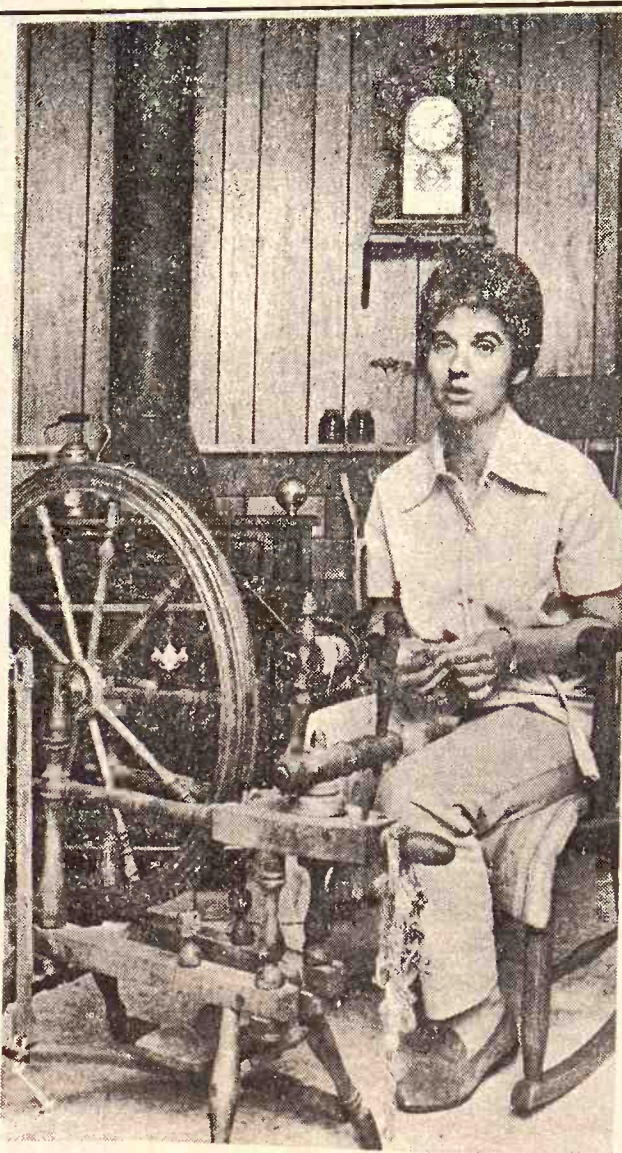

### PEABODY CELEBRATES 100 YEARS

Among several towns in the G&G area celebrating centennials this summer is Peabody in Marion county. The town will have a 5-day celebration beginning June 30.

Fred Smith, at left, is chairman of the Brothers of the Bush and will emcee festivities.

Among the displays during the celebration will be the work of Marilyn Jones, right, an expert in carding, spinning, dying and weaving wool. Mrs. Jones, who assists her husband in the raising of several breeds of sheep, also owns a greenhouse where she raises many of the flowers and plants used in dyes for her wool.

## SELL EVERY TUESDAY AT HERINGTON

### Herington Livestock Auction Co., Inc.

STRICTLY FRESH COUNTRY CONSIGNED CATTLE

#### We Will Be Open All Through Harvest

Here is a few sales made Tuesday, June 8th:

Gerhardt Kickhaefer, 3 wf hfrs 860 @ 28.30  
Gerhardt Kickhaefer, 5 blk hfrs 686 @ 28.40  
Gerhardt Kickhaefer, 2 wf hfrs 623 @ 28.10  
Orval Kendall, 1 wf clf @ 69.00  
Orval Kendall, 1 wf cow 1060 @ 21.70  
Orval Kendall, 1 wf cow 990 @ 22.00  
Wolter Floyd, 1 holst cow 1090 @ 21.30  
Wolter Floyd, 1 holst cow 1130 @ 21.90  
Wolter Floyd, 1 holst cow 1145 @ 21.40  
Duane Blumenkamp, 1 wf cow 1380 @ 20.10  
Duane Blumenkamp, 1 wf cow 1065 @ 20.10  
Mathilde Blumenkamp, 1 blk cow 935 @ 22.90  
Mathilde Blumenkamp, 1 wf cow 1030 @ 19.00  
E.T. Comp, 1 jersey cow 930 @ 21.20  
E.T. Comp, 1 jersey cow 935 @ 21.20  
Karl Schaaf, 1 holst cow 1315 @ 20.00  
Gary Schrader, 1 holst str 445 @ 31.50  
Tim Schrader, 1 holst str 635 @ 27.00  
Ed Schrader, 1 blk hfr 775 @ 25.30  
Lee Kaiser, cow & clf @ 295.00  
R.M. Sill, cow & clf @ 220.00  
Jim Anderson, 1 blk cow 780 @ 17.60  
Eugene Kickhaefer, 1 bwf hfr 485 @ 27.50  
Eugene Kickhaefer, 1 holst cow 1160 @ 22.55  
Ed McGinness, 1 blk str 645 @ 29.10  
Larry Jost, 1 wf cow 815 @ 24.00  
Ben P. Ewert, 2 wf str 1140 @ 31.90  
Jr. Hanschu, 1 wf bull 1495 @ 27.20  
Art Crowthers, 1 holst cow 855 @ 19.50  
Owen Meier, 1 holst cow 1025 @ 22.40  
Owen Meier, 1 holst cow 1140 @ 22.30  
Don Peterson, 6 wf cows 972 @ 22.75  
Don Peterson, 1 wf cow 955 @ 22.75  
Don Peterson, 1 bwf cow 980 @ 22.75  
Don Peterson, 3 wf cows 1021 @ 22.00  
Melvin Strecker, 1 blk hfr 960 @ 24.70  
Melvin Strecker, 1 blk cow 945 @ 20.70  
Martin Klenda, 6 wf str 831 @ 28.50  
Martin Klenda, 4 str 751 @ 31.50  
Martin Klenda, 6 blk bulls 505 @ 27.30  
Martin Klenda, 46 blk str 758 @ 29.90  
Martin Klenda, 29 blk str 643 @ 30.00

#### MARKET REPORTS:

Radio Station WIBW Topeka, Monday 12:15 pm; Tuesday, 7 am.  
Radio Station KJCK, Junction City, Monday thru Saturday, 8:30 am.

#### BONDED FOR YOUR PROTECTION

H. Irvin Christiansen  
Phone 316-732-3185  
Fieldman C. C. Wendt  
913-258-2529

#### Excellent Truck and Rail Facilities

Edward B. Tolle  
Phone 1613 Roxbury  
Lee W. Remy  
Phone 913-983-4473

Joe Clemence  
Phone 913-479-5922  
Fieldman Ted Haefner  
Phone 316-924-5446

Martin Klenda, 37 mixed str 729 @ 31.35  
Martin Klenda, 43 holst str 759 @ 26.55  
Martin Klenda, 18 holst str 1028 @ 26.00  
Martin Klenda, 22 holst str 602 @ 27.00  
Martin Klenda, 11 wf str 696 @ 32.40  
Martin Klenda, 7 wf str 950 @ 30.20  
Martin Klenda, 27 wf str 601 @ 29.85  
Martin Klenda, 13 str 635 @ 30.80  
Martin Klenda, 19 blk str 555 @ 29.20  
Peterson Farms, 1 wf str 340 @ 30.50  
Jim Baier, 1 wf cow 1065 @ 22.30  
Jim Baier, 1 bwf cow 1040 @ 22.40  
Harold Gugler, 1 wf hfr 1210 @ 23.10  
Ted Belts, 1 spt hfr 520 @ 27.00  
Harry Granzow, Jr., 1 bwf str 395 @ 29.00  
Frank Vinduska, 2 wf bulls 427 @ 34.25  
Elvin Scheufler, 1 holst str 425 @ 28.00  
Clem Kleinschmidt, 11 wf hfrs 407 @ 31.60  
Clem Kleinschmidt, 1 wf bull 505 @ 34.50  
Glen Meyer, 1 br hfr 535 @ 28.25  
Richard Klenda, 1 wf bull clf @ 65.00  
Richard Klenda, 1 calf @ 43.00  
Bob Finley, 8 pigs @ 10.75  
Roy Diepenbrock, 13 hogs, 228 @ 17.60  
Roy Diepenbrock, 1 sow 270 @ 13.10  
Roy Diepenbrock, 6 pigs @ 10.00  
Jimmy Rudolph, 10 pigs @ 10.00  
Harry Miller, 8 pigs @ 12.75  
Harry Miller, 7 pigs @ 9.00  
Lee Haun, 6 hogs 218 @ 17.50  
Vernon Rohloff, 5 hogs 174 @ 16.70  
Dillis Shearer, 2 shoats 173 @ 14.10  
Dillis Shearer, 1 gilt 205 @ 16.50  
Bob Winters, 1 boar 215 @ 13.80  
Bob Winters, 1 boar 185 @ 15.10  
L.C. Veerhusen, 9 hogs 245 @ 17.50  
Francis Herbel, 1 sow 520 @ 13.60  
Elvin Scheufler, 1 boar 710 @ 11.10  
Paul Robinson, 1 hog 220 @ 12.80  
Gerhardt Kickhaefer, 217 @ 17.40  
Edwin Albrecht, 1 sow 340 @ 13.50  
Edwin Albrecht, 1 boar 205 @ 13.60  
Otto Brockmeier, 1 sow 215 @ 15.20  
Herbert Weber, 6 hogs 206 @ 17.50  
Auchard & Auchard, 25 hogs 203 @ 17.80  
Ray Burns, 9 hogs 269 @ 16.80  
R.J. Carl, Sr., 15 hogs 213 @ 17.50  
Glen Meyer, 1 sow 185 @ 14.50  
Wm. McKinney, 2 sows 343 @ 14.10  
Bryce Bettles, 11 hogs 239 @ 16.85

## ADDITIONAL Storage Space for Your WHEAT

Local Warehouse Receipts  
& Grain Banking

Also Cash Buyers of All Grains  
PROMPTEST SERVICE

Manhattan Milling Co.

107 Pierre Manhattan PR 8-320

### THE AREA'S GREATEST BARGAIN PLACE Compare Our Prices With Others

We have the largest & most complete  
line of building materials in Central Kansas

ALL NECESSARY MATERIALS  
TO REPAIR STORM DAMAGE

SHINGLES • FELT • ROLL ROOFING  
ROOF COATINGS • NAILS  
All at Discount Prices

#### FRONTIER BALER TWINE

Lots of 10 bales per bale

9000' rolls, 325 lb. Tensile strength  
Limited Supply

FRONTIER ROTO-BALER TWINE  
Lots of 10, per bale

\$5.85  
\$5.85

### PANELING SALE

SEVERAL SEMI-LOADS OF  
PRE-FINISHED PANELING

1/4" 4 x 7 Antique Birch  
Compare any where at \$5.95

4 x 7 Walnut Tone Panelling  
Limited stock . . . better come early

4 x 8 Pacesetter Luan; 3 Colors A good No. 1  
panel at a real bargain

Vinyl Shield, high grade Vinyl Covered Panelling. Ideal  
for any room. Washable and scratch resistant.  
4 Decorator Colors to choose from per panel

#### DON'T MISS THIS SALE

Never before has this type of  
Panelling been offered at these prices

#### COMBINATION WOOD STORM DOORS

Pre-hung, including Hardware  
30" and 36" by 6'8" your choice at

30" x 6'8" \$14.95

#### WOODEN SCREEN DOORS

30" x 6'8" \$7.49

#### ALUMINUM STORM DOORS

Pre-hung, complete with all hardware  
32" x 36" — \$29.95

7/16 x 12" Weyerhaeuser Hardboard Siding  
Back sealed & primed face . . . per sq. ft.

Barbed Wire, 12½ gg. 2 pt. 5" spacing .80 Rod Roll  
\$8.95

6" Steel Posts U Type each . . . . .89



Trader Bill Will Not Be Undersold

MORRISON

Warehouse & Lumber

Your Discount Building Supply Headquarters

Trader Bill

724 N. 13th, Salina, Kansas



ONAL  
Space

our  
EAT

use Receipts  
Banking  
s of All Grains  
T SERVICE  
Milling Co.

ttan PR 8-3217

GREATEST  
PLACE  
s With Others

& most complete  
als in Central Kansas  
Y MATERIALS  
ORM DAMAGE

• ROLL ROOFING  
GS • NAILS  
ount Prices

WINE  
per bale \$5.85  
strength

R TWINE \$5.85  
ale

IG SALE  
MI-LOADS OF  
ED PANELING

\$2.19  
\$2.19

A good No. 1

Covered Panelling. Ideal  
atch resistant.  
om per panel

THIS SALE  
as this type of  
red at these prices

FORM DOORS  
e at \$14.95

EN DOORS \$7.49

FORM DOORS  
e with all hardware  
\$29.95

Hardboard Siding  
5" spacing .80 Rod Roll  
\$8.95

Will Not Be Under

ORRISON

ouse & Lumber

t Building Supply Hardware

alina, Kansas



#### STILL GOING STRONG AT 70

Sherman Godlove, Rt. 1, Westmoreland, taking advantage of some sunshine to cut some alfalfa. At 70 he still farms 200 acres and raises some cattle and hogs.

#### Wheatgrowers Test Limits Grain Trade

The Kansas Association of Wheat Growers has urged President Nixon to rescind the ruling under the Cargo Preference Act requiring that 50 per cent of wheat exports under PL 480 be shipped in U.S.-flag ships. In a telegram to the President, Donald Crane, Wright Kansas, KAWG president, called the ruling a

"barrier to exports of our grain into world markets," and pointed out it could be lifted by executive order. "The American farmer suffers severe inequities, and today is paid only about 67 per cent of what he is actually worth to the economy of this country," Crane said in his telegram to Nixon. "He has continued to produce abundantly for this nation and the world, yet he faces discriminatory practices such as the 50 per cent American bottoms restriction in exporting his grain. This arbitrary ruling has weakened the rural economy by the loss of millions of dollars of grain

### Belleville Livestock Commission Co., Inc.

SELLING CATTLE AND HOGS

#### EVERY FRIDAY

Market was very active Friday with a good demand for all classes of livestock. Receipts were lighter as expected this time of year. We did have a good run of feeder pigs, selling at a higher price. Butcher cows were as much as \$1.00 to \$1.50 higher.

Following is a partial report of the sales last week:

CATTLE			
398 @ 36.25	1 wf cow	1075 @ 23.20	
380 @ 35.75	1 wf cow	975 @ 23.00	
467 @ 33.50	1 wf cow	950 @ 22.80	
482 @ 32.75	1 holst cow	1245 @ 23.40	
410 @ 33.25	1 holst cow	1375 @ 23.25	
515 @ 30.70	1 holst cow	1540 @ 23.70	
620 @ 29.60	1 holst cow	1270 @ 23.00	
670 @ 28.90	1 rd cow	960 @ 22.00	
378 @ 38.00	2 wf cows & clvs	@265.00	
447 @ 37.75	1 wf bull	@425.00	
535 @ 34.50	1 wf bull	@340.00	
455 @ 37.25	1 wf yearling bull	@255.00	
425 @ 38.75			
410 @ 36.75	HOGS		
482 @ 34.00	16 mixed pigs	@ 18.75	
530 @ 33.10	96 white pigs	@ 17.50	
540 @ 33.10	10 white pigs	@ 17.00	
740 @ 29.00	8 butchers	245 @ 17.70	
771 @ 31.10	1 blk boar	530 @ 12.40	
1485 @ 23.70	2 white boars	387 @ 12.60	
1255 @ 23.00	1 white boar	495 @ 12.50	
1250 @ 23.00	1 blk sow	345 @ 15.00	
1000 @ 20.20	1 blk sow	290 @ 15.00	

For more information or requests to look over your livestock, call any of the following and we'll come out:

BARN PHONE-913-527-2258  
BOB CRAIG, Concordia, Kans. Phone 913-243-1112  
MIKE KNEDLIK, Narka, Kans. Phone 7021  
CALVIN SCHOU, Agenda, Kans. Phone 355

sales in world markets," Crane said.

Pointing out that the farmer is held in a cost-price squeeze Crane continued saying, "It is bad enough to be in a position where you continually receive less for what you sell and pay more for what you buy without being faced with discriminatory rulings such as the 50 per cent American bottoms requirement on wheat and other grain shipments. In my opinion it is certainly not right for such restrictions as this to be placed on grains when manufacturers and dealers in other goods do not face such a ruling."

formance Testing," in the afternoon.

A queen contest is also set for the day. Nominations can be sent to Jack Janssen, Rt. 2, Geneseo,

Grass & Grain

29

June 15, 1971

#### WHITE CITY FARM DESTROYED BY WINDS

WHITE CITY — A 2-story house was destroyed by tornadic winds 5 miles east of here Sunday night, June 6. The Larry Larson family lost all their clothing and furniture, a car and pickup in the winds which destroyed the house, barn and equipment shed on the farm, known as the Hahn farm. Two horses were killed in the destruction.

### Laflin Ranch Site Of 8th Annual KJLA Field Day

The Kansas Junior Livestock Association's 8th annual field day will be held at the Laflin Angus Ranch south of Olsburg on July 9. Marlin Mason of South Haven is chairman of the event.

Mason says there will be judging of seven classes, four of them beef and one each in hogs, sheep and horses. Officials of the judging contest will be Dr. Miles McKee and Dr. Bill Able of K-State.

McKee will narrate a panel discussion, "The Benefits of Per-

### We'd Like To Handle Your WHEAT

Up-To-Date Facilities  
Fast Handling

## Flint Hills Feed & Grain

MANHATTAN

4th & RI Tracks

PR 8-5322

#### Porch Railing

4' Section  
Adjust. Rail.  
299 ea.

INDOOR/OUTDOOR

#### CARPET

166 Sq. Yd.



### "Payless Pete"

HAS MONEY SAVING  
BARGAINS  
GARDEN WHEELBARROW



2 1/2 Cubic Foot  
In Carton  
\$7.69

#### STORAGE BUILDING

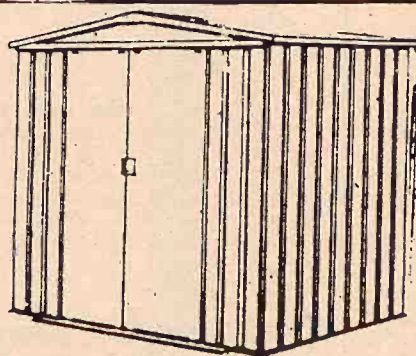

Other Sizes In Stock.

Home Owners  
Steel Utility Bldg.  
#750 - 7'x5'  
Store-Away

Only

\$74<sup>95</sup>

### 24' x 36' Pole Building



#### HOURS

8:00-5:00

Mon.-Fri.

Saturday 8:00-5:00

JUNCTION

75 By Pass

and 24 West

#### SUPER MART

payless Cashways  
INC.

Phone 913-232-7248

PAYLESS CASHWAYS LUMBER STORE

#### HOG Panels

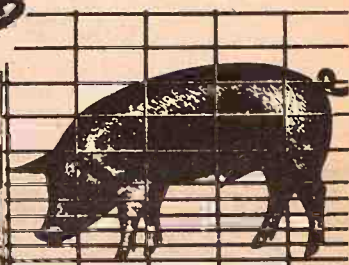

- Full 1/4" Rods
- 2" & 4" x 8" Mesh
- Galv., 34" High
- 16' Lengths 777

#### WELDED WIRE FENCE

- 2" x 4" — 12 1/2 Ga.
- 100' Rolls
- 36".....\$17.95
- 48".....\$22.95
- 60".....\$29.95
- 72".....\$35.95

#### Feed Lot Panels

CATTLE PANELS

- Full 1/4" Rods
- 4" x 8" Mesh
- Galv. 52" High
- 16' Lengths

\$8.88

#### INTERIOR Latex Paint

GAL. \$2.89

24' x 36' - 8 1/3' Clearance on Front, 6' Clearance on Rear. The front has 3 openings. This low price includes Treated 5" x 6" Square Post, All necessary Nailing Girts, Braces, Complete with Nails, Ridge Roll & Heavy Galvanized Corrugated Steel Roofing & Siding. Self Supporting.

\$528<sup>17</sup>

#### Toilet Seat

WHITE OR COLOR WOOD

ONLY \$2.99 ea.

FREE PARKING

TOPEKA KANSAS



## G&G Calendar

June 16 — Combines and trucks in Solomon, Kansas, Solomon State Bank. Aucts. Carl and Wm. Schnell.  
June 16 — Farm sale east of Clay Center, Ks., Cleveland Fear Estate. Auct. Foster Kretz.  
June 17 — Norbert Haverkamp Charolais Dispersal, Sabetha Livestock Auction, Sabetha, Ks., George Ackerman, sale mgr. and auctioneer.  
June 17 — Household goods and some antiques in Cuba, Ks., estate of the late Mrs. Rose Svoboda. Les Svoboda, owner. Auct. John Sterba.  
June 18 — Farmland northwest of Green, Ks., Dora Moore Est. Auct. Foster Kretz.  
June 19 — Antiques, guns and miscellaneous at 418 Leavenworth, Manhattan, Ks., Clyde C. Smith estate. Carl Smith, exec. Aucts. Bob Wilson and Vern Ewing.  
June 19 — 706 W. Vine, Junction City, Ks., complete household of modern furniture, Victor-Kelso. C. W. "Bill" Crites, auct.

June 20 — Household sale at Wamego, Kansas, Mrs. Albert Marten. Dennis Rezac, auct.  
June 21, 22 and 23 — Feeder pig sales at Brookfield, Princeton, Marble Hill and Lebanon, Mo., on dates in that order. Missouri Cooperative Feeder Livestock Assn., Charles E. Ausfahl, exec. secretary.  
June 25 — Real estate in Clay Center, Ks., Christensen Est. Auct. Foster Kretz.  
June 26 — Furniture, guns, misc. at 103 S. Washington, Junction City, Ks., Jeff York. Auct. C. W. Crites.  
June 27 (Sunday) — Antiques & household goods in Belvue, Ks. Dorothy Chipman. Auct. Bob Wilson.  
June 27 — Household goods, antiques and collectables from the estate of Wm. Frazier, Mirana Haden, admx. Auct. Dale Shehi.  
June 30 — Furniture & tools at 1732 N. Madison, Junction City, Kansas, Robert Cox. Auct. C. W. Crites.  
July 3 — Household goods in St. Marys, Ks., Mrs. Ellen

Haase, owner; Mrs. Sophie Peters, atty. in fact. Aucts. Glenn Applegate & Lawrence Welter.  
July 3 — Sedalia school and one acre northwest of Manhattan, Kansas and personal property of Nellie Henton, Inez Simon, guardian and conservator. Richard C. Wells, atty. Bob Wilson. auct.  
July 5 — Final date for receiving sealed bids for farmland in Morris County, Kansas, James W. Whittemore, Wilsey, agent.  
July 5 — Antiques & collectables, 1620 Leavenworth, Manhattan, Kansas, Richard Davis. Auct. Foster Kretz.  
July 8 & 9 — Cash Machine Shop auction in Hiawatha, Ks., aucts George Ackerman and Tommy Brammer.  
July 9 — Farm sale south of Linn, Kansas, Oscar Ohlde. Auct. Foster Kretz.  
July 10 — Genuine antiques and collectables at American Legion Hall, Junction City, Ks., Hanson and Waddell. Auct. C. W. Crites.  
July 10 — Farm machinery and shop tools & hardware, the estate of Hjalmer Borg, Olsburg, Ks. Auct. Lawrence Welter.  
July 10 — 480A farmland southwest of Simpson, Ks., the Barbara Marler estate, Claude Marler, administrator. Auct. Gerald Zimmer.  
July 11-12 — 1st annual Kansas Angus Junior Show at Alma, Ks., George Crenshaw, Rt. 3, Manhattan, chairman.  
July 12 — Farm sale north of Glasco, Ks., Lee R. Stanford. Auct. Foster Kretz.  
July 14 — Farm sale south of White City, Ks., Mr. & Mrs. Ervin Davis. Auct. Foster Kretz.  
July 23 — G & L horse sale at JC Livestock sale barn, Junction City, Ks.

tion City, Ks. Howard Langvardt and Dwayne Gugler. This date has been changed from July 2.  
Aug. 2 — Farm sale south of Greenleaf, Kansas, Bernard Diedrich. Aucts. J. T. Dickson and Foster Kretz.  
Aug. 24 — Third annual Sunflower consignment sale of registered Holsteins in Salina, Kansas. Sale mgrs. John Carlin and Doug Fellers.  
Sept. 4 — Kansas Classic 3-breed horse sale at Manhattan. Bob Wilson, St. George, sale mgr.  
Oct. 30 — Fagerberg, Hawkins, Olson all breed club calf sale at Manhattan Commission Co. sale barn, Manhattan, Ks.  
Nov. 13 — Northern Oklahoma Shorthorn Assn. sale at Pond Creek, Okla., Bruce Brooks.



**Tools Too**  
**AGGIE HARDWARE**  
1205 Moro  
Manhattan, Ks.



### Wednesday, June 16

Starts 5 p.m. — Evening Sale  
I will sell at public auction the personal property of the late Cleveland J. Fear at his farm located 10 1/4 east of Clay Center or 1 north and 3/4 west of Leonardville, Kansas.

#### Farm Machinery

1959 Massey Ferguson 35 tractor, LPO, L hyd., 3 pt., overdrive, 518 hrs., very good  
Stahmer 10' fertilizer spreader on rubber

And a complete line of farm tools and implements. Most of this machinery is good and ready for the fields.  
Also posts, metal bins, miscellaneous and some household goods.

For Complete Listings See Grass & Grain June 8

### Cleo L. Ingram

ADMINISTRATOR OF THE CLEVELAND J. FEAR ESTATE  
Foster Kretz Auction Service, Clay Center Phone Morganville WA 6-4422  
Clerk: Leonardville State Bank, Leonardville, Ks.  
Richard D. Rogers, Attorney For Estate, 630 Humboldt, Manhattan, Ks.

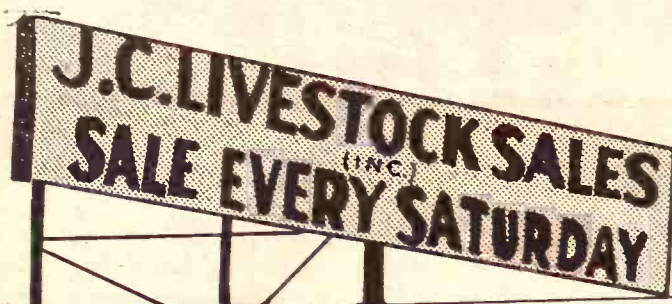

We had a very active market with everything looking higher. Cow market was very active, 50¢ higher with real progressive bidding. Feeder cattle market was steady with a nice run of choice feeder cattle. \$18.00 hog top with pigs selling some what lower, specially pigs weighing 25 to 40 lbs.  
Following is a partial listing of our sale last week:

#### FEEDER STEERS & HEIFERS

22 mixed str	755 @ 32.30
4 wf str	645 @ 31.95
3 blk str	636 @ 31.50
5 wf & blk str	730 @ 30.90
2 blk str	935 @ 30.60
2 blk str	805 @ 30.60
1 wf hrm str	1140 @ 30.00
60 mixed hfrs	618 @ 30.60
27 mixed hfrs	602 @ 30.60
29 mixed hfrs	661 @ 30.40
79 mixed hfrs	715 @ 29.95
8 blk hfrs	927 @ 29.10
4 wf hfrs	680 @ 29.10

#### STEER & HEIFER CALVES

4 wf str	435 @ 36.50
10 b/bwf str	560 @ 34.90
1 red str	390 @ 34.80
1 wf str	480 @ 34.60
1 blk str	495 @ 34.30
6 wf str	493 @ 34.2
12 wf str	553 @ 34.2
1 wf str	560 @ 33.75
2 blk bulls	410 @ 33.10
4 holst str	681 @ 25.70
1 blk hfrs	265 @ 33.50
1 wf hfr	295 @ 32.00

#### COWS

1 holst cow	1495 @ 23.50
1 holst cow	1425 @ 23.40
1 wf cow	865 @ 23.40

1 holst cow	1385 @ 23.10
1 holst cow	1345 @ 23.30
1 holst cow	1340 @ 23.30
1 wf cow	1010 @ 23.00
1 holst cow	1245 @ 22.90
1 holst cow	1435 @ 22.80
1 wf cow	915 @ 22.60
1 holst cow	995 @ 22.50
1 red cow	880 @ 22.40
1 holst cow	1120 @ 22.35

#### HOGS

11 white butch	205 @ 18.00
10 mixed butch	236 @ 18.00
21 mixed butch	213 @ 17.95
7 white butch	234 @ 17.95
58 mixed butch	219 @ 17.90
13 white butch	214 @ 17.90
23 mixed butch	234 @ 17.85
56 mixed butch	239 @ 17.80
29 mixed butch	227 @ 17.80
84 mixed butch	265 @ 17.25

#### SOWS

2 mixed sows	302 @ 15.20
4 white sows	313 @ 15.10
1 white sow	370 @ 14.80
1 mixed sow	410 @ 14.70
7 hamp sow	438 @ 14.45
2 white sows	462 @ 14.10
1 blk sow	530 @ 14.05
7 mixed sows	603 @ 13.00
12 mixed sows	582 @ 12.90

#### PIGS

25 mixed pigs	@ 15.75
39 hamp pigs	@ 15.25
38 white pigs	@ 15.00
36 mixed pigs	@ 14.75
22 mixed pigs	@ 14.00
29 mixed pigs	@ 13.25
50 mixed pigs	@ 12.75
34 mixed pigs	@ 12.50
35 mixed pigs	@ 11.25
34 mixed pigs	@ 10.00
24 mixed pigs	@ 9.75

If you have livestock to appraise, call:

VERN LANGVARDT, Manager, 238-8211, Junction City  
HOWARD LANGVARDT, Auctioneer, 238-8212, Junction City

LICENSED AND BONDED

BARN PH. JUNCTION CITY 238-1471

HERB NEUMEYER, White City, Phone 349-2863



### SAT., JUNE 19

9:30 a.m.  
706 West Vine, Junction City, Ks.  
A complete household of modern furniture and appliances.  
Frigidaire refig., cross top freezer 3 yrs. old;  
new GE elec dryer; Kenmore auto washer; dinette set chrome; 2 sectional divans; 2 living room chairs; record cabinet;  
2 study tables with lamps;  
2 end tables; bedroom set 2 single beds, box springs & mattress, bureau lined oak; chest of drawers; sewing cabinet; 4 bar stools;  
lawn furniture table with umbrella;  
ping pong set with rackets;  
radio record player, over 200 records;  
several foot lockers; hospital bed push button control; wheel chair, both like new; 3 book cases; Cuckoo clock; several lamps; a lot of dishes, some Monkey Pod; 16 ft. aluminum ladder; step ladder; new hedge cutter with 80 ft. cord; hand tools, garden tools  
Lot of dishes, glasses, some Hummel ware, Oriental statues; pictures;  
Antique Swiss rifle with hand carved stock very unusual; pistol lanyards & holsters; large dog house or tool shed; a lot of electrical appliances, kitchen utensils; lot of books  
Everything clean and good condition.  
Terms: Cash

### Victor Kelso, Owner

C. W. "Bill" Crites, Earl Brown, Auctioneers  
339 W. 6th St.

Everett Sheets, Clerk

#### MOWER PARTS

Mower guards	\$1.14
Mower sections 19c & 20c each	
Full length wear plate	\$2.99
Grass boards	\$6.45
Mower knives as low as	\$11.75

#### SPRAY PUMPS

6 roller	\$22.29
7 roller	\$40.95
8 roller	\$38.75
3/4" sprayer hose	25c ft.
1/2" sprayer hose	31c ft.
3/4" sprayer hose	52c ft.
1 1/4" sprayer hose	\$1.12 ft.

Lots Of Sprayer Parts On Hand



Next To Sale Barn  
MANHATTAN PR 6-7943

## REQUEST FOR BIDS

FARMLAND

Katherine Bornback, Ruth Barauski, John A. Schmidt, Schmidt and Susan J. Shetter, owners of the MORRIS ESTATE FARMS, hereby request bids for the purchase of following described tracts of real estate located in Morris, Kansas.

#### TRACT I

The Southeast Quarter of Section 17 in Township 14 Range 7, East of the Sixth Principal Meridian;

#### TRACT II

The Northeast Quarter of Section 1 in Township 14 Range 6, East of the Sixth Principal Meridian.

#### TRACT III

The Northwest Quarter of Section 6 in Township 14 Range 7 East of the Sixth Principal Meridian;

#### TRACT IV

The East Half of Section Thirty-one in Township 14 Range 7 East of the Sixth Principal Meridian;

Sealed bids may be submitted in person or delivered to W. Whittemore, Wilsey, Kansas, and will be opened at the Motel, Council Grove, Kansas at 5:00 o'clock p.m. on July 3. All bids must be accompanied by a certified or cashier's check for at least 10 percent of the bid. If the bid is accepted, the balance of the purchase price will be due and payable upon delivery of the property and warranty deed.

To inspect the real estate contact James W. Whittemore, Wilsey, Kansas. Sellers will convey by Warranty Deed. Abstract of Title be furnished purchaser. The 1971 taxes will be paid by the seller. Possession will be given January 1, 1972.

**SELLERS HEREBY RESERVE THE RIGHT TO REJECT ANY AND ALL BIDS Received**



North Kansas Largest Volume Dealer  
CHEVROLET OLDSMOBILE CADILLAC  
NW Second — ABILENE, KANSAS

See:  
Orville Emig  
Max Chindamo  
Winston Elliott  
Bob Foltz  
or  
Sales Manager  
Wayne Baier

**71 DODGE - \$3095**  
Charger, 2 door  
hardtop, 6 cyl., radio, heater, automatic transmission

**70 Chev. — \$2195**  
Biscayne 4 dr. V-8, radio, heater, automatic transmission, power steering & power brakes.

**68 Plym. — \$1795**  
Fury III 4 door V8, radio, heater, automatic transmission, power steering, power brakes, air conditioning.

**69 Chev. — \$1895**  
Belair 4 door, radio, heater, automatic transmission, air conditioning.

**67 Chev. — \$1595**  
Malibu 2 door, top, V-8, radio, heater.

"Keeping You First... Keeps Us First"



Bethany, Okla., sale  
Nov. 20 — Production  
Johnson Hereford Farm  
lan, Ks.

## Machines Replace Migrant Workers In 5 Years

A research group finishing a 2-year study of 13,000 migrant farm families, has predicted a relocation of workers in the next five years that will surpass the industrial revolution.

This will happen, the Manpower Evaluation and Development Institute said, unless the government works to restrain migrants for farm jobs.

"Most hand labor jobs will be wiped out in the next five to seven years," said Miss Margaret Garrity, who with Shirley Sandage directed the Migrant Research Project.

"We had thought the migrant stream would endure another 10, 15

or 20 years," Miss Garrity said, but mechanization in the farm industry is making sweeping advances.

"There is definitely more hunger in the stream as jobs are being wiped out," she said. "Migrants are going into the stream expecting jobs and there are none."

Asserting federal agencies disagree on how many men, women and children actually follow the uprooted, go-where-the-jobs-are life, Miss Garrity said there probably were 500,000 workers in the stream with their families today, and counting an average of three to four youngsters in each family that means 4 million persons move from farm job to farm job.

Without emergency hunger programs last year, Miss Garrity said, there probably would have been widespread hunger and malnutrition, possibly even starvation. This extends not just along

Grass & Grain

31

June 15, 1971

the migratory stream but in the home bases, mostly Texas, California and Florida, where migrants return with no means of support until the next season.

### TWO 4H WINNERS OF MEAT USE CONTEST

Winners of a 4H meat utilization project contest of the Kansas Livestock Association were Susan Johnson of Parsons and Mary Ellen Ginger of Larned. They both won all-expense trips to Chicago.



wheeled cycle and plans to chalk up 1,000 miles by the Labor Day weekend.

The tricycle was a birthday gift Nov. 25, 1970. Besides the speedometer, he has installed a small portable radio, horn and shopping basket. He is considering a canvas surrey to put on top of his cycle, complete with fringe, so he can travel in all kinds of weather.

The Peabody cyclist decided to give up driving a car about a year ago because of his age. He became depressed because he had to depend on friends and relatives for transportation.

"I went downhill physically, too," he said. "But since I've been riding this tricycle, my legs and general circulation as well as my spirits have much improved."

Snively cycles about five miles a day, riding to the grocery store, across town to pick up laundry and out to favorite fishing spots in the country.

He worked as a railroad telegrapher for many years in Kansas and Oklahoma before his retirement several years ago. As Peabody's oldest native citizen, Snively will be honored at the centennial celebration parade in July.

## COW POKES

By Ace Reid



"Jake, you know that ranch fifty miles west of here you wanted to look at — wul git to lookin' this is it goin' by!"

## Live Up To 'About 500' Billing

Westmoreland, the county seat of Pottawatomie county, has long claimed to be a town of "about 500." Now the figure has been reached without stretching. County assessor figures for Pottawatomie list Westmoreland with 523 people, up 33 from a year ago and presumably the first time the town has had over 500.

The county population is listed at 12,385. One of the most rural counties in the G&G area, Pottawatomie has about 44 per cent of the population living outside incorporated towns, eight of which have less than 500 population.

The other towns in the county: Wamego 2560, St. Marys, 1576, Belvue, 169, Emmett 144, Havensville 165, Louisville 221, Olsburg, 149, Onaga 800, St. George 261, Wheaton 106. A part of Manhattan also projects into Pottawatomie county and 256 persons reside there.

## 90-Year Old Cycles For Health And Good Spirit

PEABODY — James Snively, a 90-year-old resident here, has put nearly 400 miles on his three-

## COOP 3 Locations for Wheat Storage

CASH OR LOAN

Linn — Washington — Greenleaf  
Haul Your Grain To The Elevator Most Convenient For You

We Have Ample Capacity

For Your Grain

GREENLEAF FARMERS  
CO-OP ELEVATOR ASSN.

## Reynolds Sale Barn

ABILENE, KS.

Selling Every  
FRIDAY

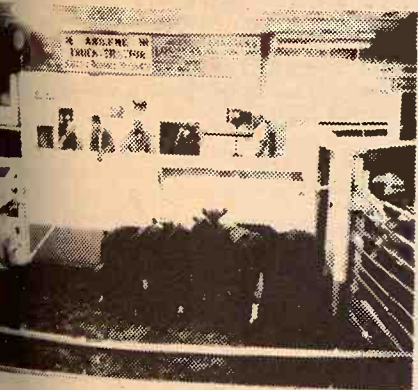

The Reynolds Sale Barn will be closed June 18th and 25th. This may help the people, that work with us, get some of the farm work done. Watch for the reopening date.

Following is a partial listing of the sale last Friday:

### STOCKER & FEEDER STEERS

7 wf str	551 @ 34.90	1 holst cow	1625 @ 22.90
6 wf str	626 @ 33.50	1 holst cow	1225 @ 22.90
2 wf str	472 @ 33.60	1 holst cow	1025 @ 22.80
14 grain fed wf str	860 @ 31.10	1 wf cow	990 @ 21.90
2 grain fed char str	930 @ 31.00	1 wf cow	1025 @ 21.80
38 holst str	853 @ 26.40	1 wf cow	975 @ 21.80
22 holst str	942 @ 26.45	4 wf cows	981 @ 21.45
15 holst str	738 @ 26.55	1 blk cow	1115 @ 21.80

### STOCKER & FEEDER HEIFERS

4 wf hfr	553 @ 31.70	1 wf cow	1190 @ 21.70
2 wf hfr	527 @ 30.75	1 wf cow	885 @ 21.60
		1 blk cow	1125 @ 22.00
		1 wf cow	965 @ 22.00
		1 wf cow	1070 @ 21.90
		1 wf cow	945 @ 22.10
		1 wf cow	980 @ 22.00

### COWS

1 holst cow	1385 @ 23.30
1 holst cow	1415 @ 23.30
1 holst cow	1350 @ 23.00

TUNE IN ABILENE STATION KABI 1560 ON YOUR DIAL  
12:20 NOON EACH THURSDAY AND 6:45 A.M. EACH  
FRIDAY FOR OUR MARKET BROADCASTS.

Yardmen On Duty 24 Hours A Day

WE ARE OPEN 24 HOURS A DAY

Livestock is our business • our only business  
Licensed, bonded and operating under Gov't Supervision

Dude or Randy Reynolds  
CO3-3394 Dan Reynolds  
CO3-4721

DUDE REYNOLDS, Abilene, Ks.

Bring your cattle  
in any time day or  
night; we'll handle  
them for you at  
your request.

## Sale Every Thursday

Hogs 11:00 a.m.  
Cattle 1:00 p.m.

Cattle prices were generally steady on a light run of cattle at our sale Thursday. Butcher hogs were up from a week ago with a top of \$18.00. Weaning pigs held steady with a good supply.

WE WILL HOLD ONE MORE SALE ON JUNE 17th BEFORE WE CLOSE FOR THE HARVEST, AND WILL BE CLOSED FOR THREE WEEKS.

### FEEDER STEERS & BULLS

1 char str	565 @ 34.75
4 char str	575 @ 34.70
5 wf str	638 @ 34.00
2 wf str	833 @ 32.50
23 mixed str	767 @ 30.55
1 wf str	630 @ 30.00
2 wf bulls	760 @ 28.40

### FEEDER HEIFERS

8 mixed hfrs	646 @ 27.90
1 wf hfr	755 @ 27.90
1 rn hfr	720 @ 26.50

### BULL & STEER CALVES

1 wf bull calf	305 @ 35.75
1 char str	440 @ 35.50
3 holst str	500 @ 31.75
1 wf bull calf	450 @ 29.00
1 wf str	470 @ 27.50

### HEIFER CALVES

1 bwf hfr	445 @ 28.25
-----------	-------------

### BULLS

1 holst bull	1930 @ 27.00
1 wf bull	@300.00
1 wf bull	@240.00

### COWS

1 holst cow	1475 @ 21.20
1 holst cow	1565 @ 21.00
1 red cow	1220 @ 20.60
1 wf cow	1100 @ 20.60
1 blk cow & clf	@230.00

### HOGS & PIGS

43 red fats	230 @ 18.00
7 mixed fats	229 @ 17.95
26 mixed fats	246 @ 17.00
1 hamp sow	465 @ 14.20
7 mixed sows	360 @ 12.30
1 white boar	375 @ 11.75
45 mixed pigs	@ 13.50
8 hamp pigs	@ 13.50
28 white pigs	@ 13.25
45 mixed pigs	@ 13.00
40 mixed pigs	@ 12.75
20 mixed pigs	@ 12.00
22 mixed pigs	@ 10.75



RALEIGH BREEDING, Manager  
barn 562-3671; home 562-3547  
Auctioneer; Larry Lagasse,  
Ph. Concordia, Ks., CH 3-1714

Phone For  
More Information

Marysville

LIVESTOCK & COMMISSION CO.  
MARYSVILLE, KANSAS



# Sell At St. Marys

## Sell Or Buy Cattle & Hogs By Auction Tuesdays

We had a good sale for this time of the year, selling 282 cattle and 121 hogs. Stocker and feeder steers and heifers selling fully steady. Killing cows were 50¢ to \$1.00 higher. Following is a sampling of our consignments:

### STOCKER & FEEDER STEERS

1 wf str	620 @ 32.20
5 blk str	714 @ 31.90
5 mixed str	692 @ 31.60
4 wf & bwf str	785 @ 31.40
11 blk str	821 @ 31.30
1 wf str	555 @ 31.30
1 blk str	590 @ 31.25
1 rn str	705 @ 30.75
1 bri str	585 @ 30.70
1 wf str	775 @ 30.60
1 holst str	625 @ 29.75
1 wf str	680 @ 29.30
1 blk str	575 @ 29.00
1 blk str	760 @ 28.50
1 blk str	645 @ 28.25
7 holst str	649 @ 27.90
1 wf str	875 @ 27.60
11 holst str	752 @ 26.70
4 holst str	625 @ 26.60
1 holst str	850 @ 26.30
2 holst str	835 @ 26.10

### STEER CALVES

1 bwf str	255 @ 39.00
2 wf str	325 @ 37.50
7 blk str	436 @ 36.00
4 wf str	547 @ 36.00
3 wf str	455 @ 35.60
3 wf str	426 @ 35.50
4 wf str	461 @ 34.60
1 bwf str	430 @ 34.50
1 brocf str	450 @ 34.25
3 wf bulls	495 @ 33.80
3 blk & bwf str	440 @ 33.10
2 wf str	520 @ 33.10
2 blk bulls	425 @ 33.00
5 wf str	500 @ 32.80

1 wf str	460 @ 32.60
1 wf str	490 @ 32.10
3 blk str	475 @ 31.50
1 blk str	450 @ 30.80
1 blk str	460 @ 30.25
1 blk str	545 @ 30.10
2 holst str	455 @ 30.00

### STOCKER & FEEDER HEIFERS

4 wf hfrs	600 @ 32.75
24 b/bwf hfrs	898 @ 31.50
1 blk hfr	895 @ 30.50
1 wf hfr	730 @ 29.30
4 b/bwf hfrs	555 @ 29.20
9 bwf hfrs	730 @ 29.00
2 wf hfrs	635 @ 28.20
1 bwf hfr	610 @ 27.10
1 bwf hfr	630 @ 27.10
1 bwf hfr	680 @ 25.70
1 blk hfr	595 @ 25.25

### HEIFER CALVES

1 wf hfr	270 @ 36.25
4 wf hfrs	422 @ 34.60
2 bwf hfrs	380 @ 33.90
6 wf hfrs	373 @ 33.70
3 bwf hfrs	456 @ 33.50
4 wf & bwf hfrs	461 @ 33.30
1 red hfr	495 @ 32.50
15 wf hfrs	429 @ 31.90
9 wf & bwf hfrs	533 @ 31.30
1 wf hfr	385 @ 31.20
2 red hfrs	432 @ 30.70

### FOR INFORMATION OR ESTIMATES:

REZAC BARN	St. Marys 437-2999
DELAINE REZAC	St. Marys 437-6266
ELMER IMTHURN	Maple Hill MI 3-2440
PAUL KRAMER	St. Marys 437-2993

Auctioneers: Lawrence Welter, Gene Toby & Dennis Rezac

3 b/bwf hfrs	525 @ 30.60
4 b/bwf hfrs	435 @ 30.30
1 wf hfr	430 @ 29.90
2 bwf hfrs	512 @ 29.10
1 holst hfr	470 @ 29.00

### COWS

1 holst cow	1460 @ 23.40
1 holst cow	1240 @ 23.10
1 holst cow	1010 @ 23.10
1 holst cow	1090 @ 22.90
1 wf cow	1150 @ 22.80
1 holst cow	1160 @ 22.80
1 rn cow	980 @ 22.60
1 wf cow	980 @ 22.50
1 holst cow	1105 @ 22.40
1 rn cow	1055 @ 22.40
1 wf cow	1050 @ 22.30
1 holst cow	1150 @ 22.25
1 blk cow	860 @ 22.20
1 wf cow	990 @ 22.00
1 wf cow	935 @ 22.00
1 blk cow	940 @ 22.00
1 blk cow	980 @ 21.70

1 holst cow	570 @ 21.60
1 wf cow	570 @ 21.60
1 red cow	570 @ 21.60
1 blk cow	570 @ 21.60
1 wf cow	570 @ 21.60
1 wf cow	570 @ 21.60
1 wf cow	570 @ 21.60
1 ger cow	570 @ 21.60
1 blk cow	570 @ 21.60
1 wf cow	570 @ 21.60
1 wf cow & clf	570 @ 21.60
10 blk cows & clfs	570 @ 21.60

### BULLS

1 wf bull	1100 @ 21.60
1 holst bull	1550 @ 21.60
1 wf bull	1200 @ 21.60
1 wf bull	1750 @ 21.60
1 wf bull	1200 @ 21.60

### PIGS

11 red pigs	1100 @ 21.60
16 white pigs	1550 @ 21.60
14 ham pigs	1200 @ 21.60
27 white pigs	1750 @ 21.60

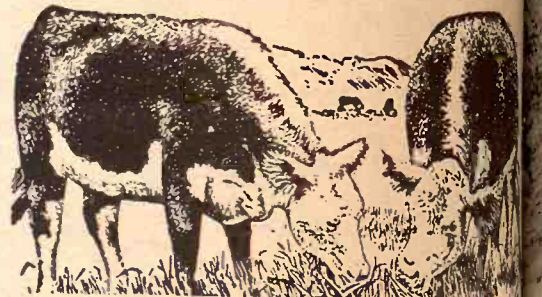

## LIVESTOCK COMMISSION COMPANY

**Rezac**



St. Marys, Kan.

## Farmers & Ranchers Livestock Commission Co., Inc.

WEST ON OLD HWY. 40 SALINA, KANS.



Receipts Monday totaled 2350 hogs including 1080 feeder pigs and 413 cattle. Fat hog top was \$18.15. Feeder pigs selling easier while cows were selling higher and a good demand on feeder steers and heifers.

Following is a partial listing of our sale last week:

### CATTLE

1 wf bull, Ellsworth Co.	2175 @ 27.30
1 wf cow, Saline Co.	1080 @ 24.20
1 holst cow, Saline Co.	1200 @ 23.30
1 wf bull, Ellsworth Co.	1470 @ 26.40
1 holst heifer, Ottawa Co.	@290.00
1 wf cow & calf, Saline Co.	@290.00
7 holst str, Saline Co.	477 @ 31.10
34 mixed hfrs, Clay Co.	649 @ 30.85
41 mixed hfrs, Saline Co.	639 @ 30.40
40 mixed str, Dickinson Co.	766 @ 32.20
26 mixed str, Dickinson Co.	871 @ 30.85
12 mixed str, Dickinson Co.	696 @ 31.70
1 wf cow, Dickinson Co.	1050 @ 23.10
2 wf cow, Dickinson Co.	1012 @ 22.90
1 holst cow, Saline Co.	1180 @ 23.60
1 holst cow, Saline Co.	1460 @ 23.40
1 holst cow, Ottawa Co.	1470 @ 23.50
4 wf hrn hfrs, Dickinson Co.	481 @ 30.00
1 wf str, Ellsworth Co.	320 @ 40.50
5 wf hfrs, Ellsworth Co.	363 @ 35.25
1 blk bull, Ellsworth Co.	610 @ 32.70
3 wf str, Cloud Co.	905 @ 32.00
1 wf cow, Saline Co.	1010 @ 22.70

1 holst bull, Saline Co.	365 @ 32.50
1 blk bull, McPherson Co.	@300.00
4 holst str, Morris Co.	1216 @ 25.80
5 blk str, Ellsworth Co.	507 @ 35.75
9 mixed str, Saline Co.	670 @ 32.80
11 shrthr hfrs, Saline Co.	710 @ 28.80
1 wf cow, Dickinson Co.	1080 @ 21.30
1 wf cow, Dickinson Co.	925 @ 20.60
1 wf str, Saline Co.	795 @ 31.10
1 char cow, Dickinson Co.	1015 @ 21.60
1 blk hfr, Saline Co.	785 @ 27.30
1 blk str, McPherson Co.	890 @ 31.60
1 holst calf, McPherson Co.	@ 53.00
1 blk bull, Ellsworth Co.	1060 @ 26.25
1 wf bull, Ottawa Co.	1090 @ 25.00
2 wf bulls, Dickinson Co.	635 @ 29.50
1 wf str, Ellsworth Co.	475 @ 37.00
2 bwf hfrs, Marion Co.	595 @ 30.10
1 wf hfr, Saline Co.	470 @ 29.00
1 wf cow, Saline Co.	955 @ 21.30
1 wf hfr, Morris Co.	600 @ 27.10
1 blk hfr, Dickinson Co.	890 @ 29.30
1 wf cow, Dickinson Co.	925 @ 20.60

### HOGS

8 mixed hogs, Saline Co.	214 @ 18.15
--------------------------	-------------

### FOR INFORMATION OR ESTIMATES

LAURENCE CLEMENCE	Abilene Phone CO 3-3091
MERRILL CHRISTIANSEN	Durham Phone 732-3371
BOB MUIR	Salina Phone TA 3-2963

MARKET REPORTS  
Radio Station KSAL, Salina  
6:45 a.m., Every  
Monday, Wednesday & Friday  
KFRM  
6:55 a.m. Mon. through Fri.

**Monday Sales Only  
Until After Harvest**  
Bring Your Hogs & Cattle  
We'll Have The Buyers

10 mixed hogs, Dickinson Co.	220 @ 21.60
14 white hogs, Dickinson Co.	216 @ 21.60
4 mixed hogs, Ellsworth Co.	213 @ 21.60
30 mixed hogs, Dickinson Co.	220 @ 21.60
19 mixed hogs, Ottawa Co.	228 @ 21.60
7 mixed hogs, McPherson Co.	208 @ 21.60
14 mixed hogs, Ottawa Co.	217 @ 21.60
8 mixed hogs, Ellsworth Co.	236 @ 21.60
9 mixed hogs, Ottawa Co.	235 @ 21.60
25 mixed hogs, Ottawa Co.	256 @ 21.60
6 white sows, Dickinson Co.	365 @ 21.60
8 mixed sows, McPherson Co.	380 @ 21.60
39 mixed sows, Cloud Co.	408 @ 21.60
6 ham sows, Lincoln Co.	540 @ 21.60
1 ham boar, Dickinson Co.	570 @ 21.60
1 spotted boar, Saline Co.	435 @ 21.60
1 ham boar, Dickinson Co.	113 @ 21.60
14 white feeders, Saline Co.	123 @ 21.60
3 mixed feeders, Ottawa Co.	158 @ 21.60
6 mixed feeders, Ottawa Co.	@ 21.60
11 mixed pigs, Lincoln Co.	@ 21.60
25 mixed pigs, Dickinson Co.	@ 21.60
12 mixed pigs, Ottawa Co.	@ 21.60
35 mixed pigs, Clay Co.	@ 21.60
15 mixed pigs, Dickinson Co.	@ 21.60
77 mixed pigs, Ellsworth Co.	@ 21.60
67 mixed pigs, Ellsworth Co.	@ 21.60

THE LIVESTOCK AUCTION  
with ACTION

Barn Phone  
913 TA 5-0211 Salina, Kansas

Henry Beicht  
in corn and  
Mr. Beichter