

# GRASS

# & GRAIN

14th year no. 4

March 26, 1968



Larry LaGasse works for a bid.

## Machinery Auction

The sixth annual machinery auction in Concordia conducted by sale barn owner Tom Walker and auctioneers Larry and Rollie LaGasse drew one of the largest crowds of a busy auction season.

Larry LaGasse reported the sale grossed \$30,000 — about 10,000 more than the year before, with 1036 individual sales being made to 550 buyers from 150 consignors. Implements came mainly from farmers with a few dealers bringing in equipment. There were consignments from as far west as Beloit, south to Salina, north to the Nebraska line, and east to Washington.

Buyers came from South Dakota, Nebraska, and Kansas. "We averaged two sales a minute from starting time of 10 a.m. until 6 p.m.," LaGasse said.



Part of the crowd.



Dawn Nondorf, daughter of Mr. and Mrs. Irvin Nondorf of Scandia, wasn't a bidder but was an interested looker.



Wayne Jones and Dean Elsey of Concordia and Wayne Ruud of Jamestown look over a mower.

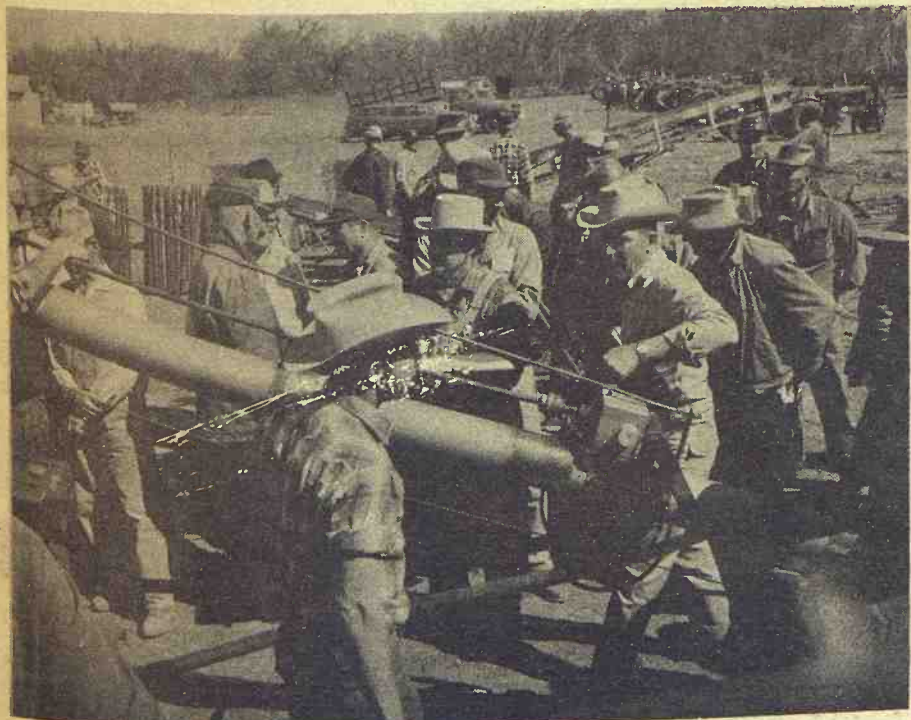

Larry and Rollie turn the crowd's attention to an auger.



March 26, 1968

## GRASS &amp; GRAIN

The Mid-Kansas news weekly. Published each Tuesday at 1207 Moro, (Box 1009) Manhattan, Kansas, 66502 by

AG PRESS

Dean Coughenour

E. R. Woodward

Second class postage paid at Manhattan, Kansas.

Subscription: \$3 year

CIRCULATION ..... 11,108

## WESTERN SADDLE SUPPLY

J. D. RITTEL &amp; SONS

WESTERN WEAR

In Mid-Kansas

Largest Saddle Selection  
for the Entire Family

BOOTS • HORSE TRAILERS

Square Dancers Supplies

HOPE, KANSAS PHONE 43



## Riley Farm Bureau Women Meet

"Let Freedom Ring" was the theme for the meeting of the Riley County Farm Bureau Woman Organization. The group met March 15 at the Evangelical United Brethren Church at Leonardville.

A safety skit, entitled, "Heavenly Days," was presented by the Happy-Go-Lucky 4-H Club of Riley.

Miss Barbara Bulk, Leonardville, gave a citizenship seminar

report. Miss Joyce Larson, Leonardville, entertained with a clarinet solo, accompanied by Miss Bulk.

A 1966 Farm Bureau Woman Leader of the Year, Mrs. Lowell Davidson, addressed the group.

On display was a variety of wheat art, ranging from centerpieces to mosaic work. Mrs. Pauls of the Kansas Wheat Commission described the various pieces and explained how they were made.

Each woman present received a booklet containing salad recipes which were submitted by members and guests.

## HIGHER INTEREST OK'D FOR CREDIT UNIONS

Credit unions can charge up to 12 per cent interest but other lenders can't charge more than 8 per cent in Missouri, the state attorney general has ruled. There's a legal limit on

interest in the state, but Attorney General Norman Anderson gave the opinion that it doesn't

apply to credit unions and they can charge up to one per cent a month.

## COW POKES

By Ace Reid

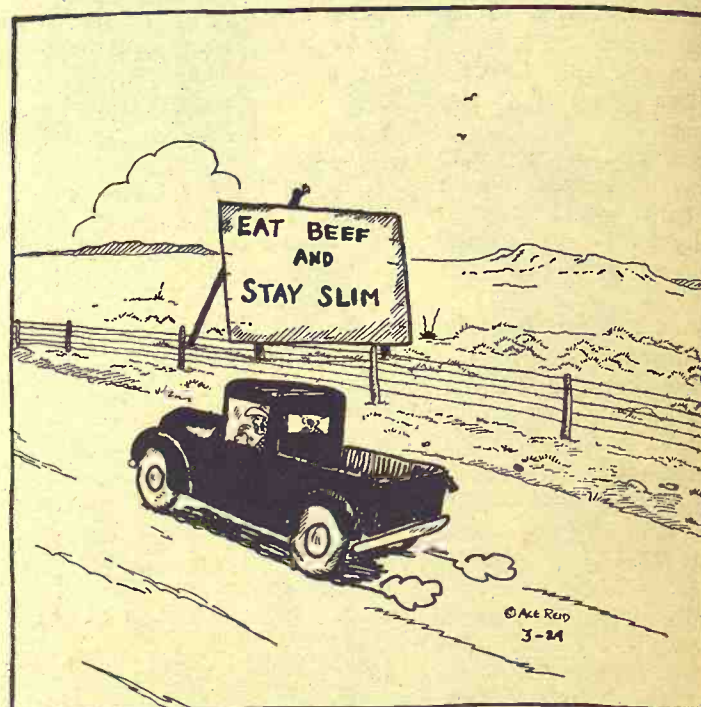

"Yea, and raisin' that beef will do the same thing too!"

## Spring Introductory Offer

New Low Price

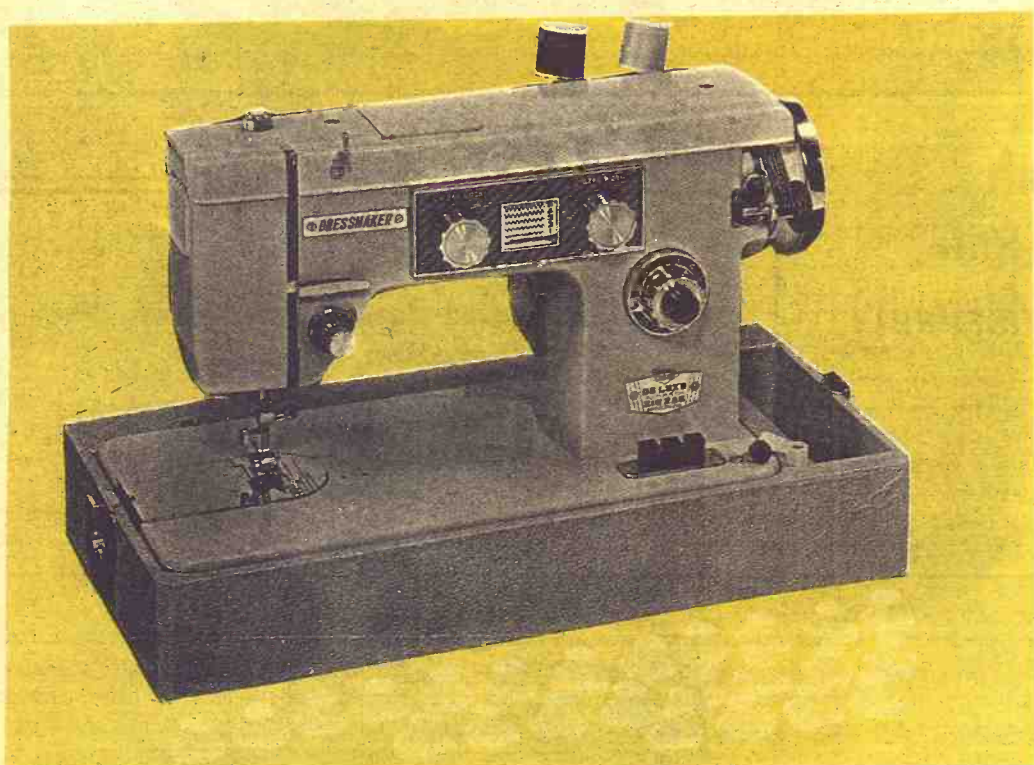
only \$219<sup>50</sup>

Model SWA-2000

The 24 Cam Automatic is designed to do everything — Makes Button Holes, Blind Stitches, and does several beautiful, decorative patterns. Full size — Heavy Duty machine head.

Will Do This and Much More!



- 30-year written guarantee
- Trade-ins accepted



Monograms



Makes Buttonholes and sews on Buttons

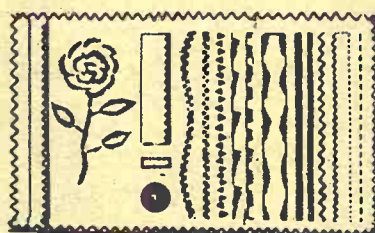

"Largest Display of Machines  
In State of Kansas"

Drive A Little — Save A Lot

City Sewing Machine Company

818 Broadway

Phone HI 3-3731

MARYSVILLE, KANSAS

keep 'em trim  
... healthy  
... profitable



CO-OP Feeds with Tylan and Sulfa Do It Best!

A fat hog is as outdated as the horse-and-buggy days. Consumers demand good, lean meat ... and smart producers are increasing their net profit by supplying good, lean hogs. Leaner market hogs bring more money and yield the meaty cuts the consumer wants.

CO-OP Protein Concentrates, Complete Swine Feeds and Pig Feeds won't make a pig leaner, but when properly mixed and fed will make pigs gain fast and efficiently.

CO-OP Feeds are available with Tylan and Sulfa. Tylan and Sulfa work together, increasing weight gains and improving feed utilization in the presence of dysentery and atrophic rhinitis.

The CO-OP Swine Feeding Program will do a good job in your operation. Get together with a CO-OP Feed man and get all the details.

**COOP** swine feeding program

St. Marys Farmers Union Co-op Business Assn.

Holton Farmers Union Co-op Bus. Assn.  
Holton 364-3161  
Denison 50-Mayetta 28

Herkimer Herkimer Co-op Bus. Assn.  
Herkimer HI 3-3824  
Oketo RI 4-2341

Clay Center Farmers Union Co-op  
Clay Center-Bala  
Miltonvale-Leonardville

Carlton Farm Co-op Assn.  
Carlton  
telephone 31

Manhattan Farmers Cooperative Assn.  
Manhattan-Alta Vista  
Westmoreland-Onaga

Greenleaf Farmers Co-op Elevator Assn.  
Greenleaf-Linn  
Washington

Junction City Farmer-Stockman Co-op Assn.  
Council Grove  
Junction City CE 8-4158

Alma Farmers Union Co-op  
Alma Ph. 765-3612  
Eskridge Ph. 449-2291



# Grain Reserve - Can It Pass, Would It Do Any Good?

"It's wishful thinking to assume wheat prices are going anywhere in the near future," grumbles Don Moore, a Kansas wheat farmer.

And the status quo is never satisfactory, of course. No. 2 ordinary hard wheat sold at Kansas City for \$1.59 a bushel, down from \$1.88 a year ago.

Because of the run on gold in European money markets, wheat prices have moved upward from the mid-winter lows as investors have rushed to purchase commodities generally. But that's no substitute for the wild price gyrations that spurred frantic trading on wheat markets a year ago.

Some wheat men are pinning their hopes on a bill pending in Congress to establish a wheat reserve of 400 million bushels, thinking that removing that much grain from the market would stir some action.

Herschel D. Newsom, master of the National Grange, claims that if the bill "were in effect

today, the price of wheat would be 20 to 30 cents a bushel above the present level." Other analysts, however, don't think passing the bill would have much impact.

The problem is that last year's record 1.5 billion-bushel wheat crop so far has outweighed the government's efforts to help jack up prices.

Exports are likely to hit the official target, counting food aid shipments, but domestic use is predicted to decline. As a result, experts see the carryover at the end of the crop year on June 30 totaling 545 million bushels, a four-month supply, up from a year-earlier holdover of 426 million bushels.

Moreover, if normal spring rains start falling there's little chance of things improving. Forecasters think the 1968 U.S. wheat crop could match or even exceed last year's output, and that bigger harvests overseas will greatly stiffen competition in export markets.

## Grain Reserve Bill

The latest grain reserve bill (one version was killed late last year) before the Senate Agriculture Committee would have the Government hold up to 200 million bushels of wheat and farmers privately store another 200 million under the resale program. (This allows farmers who receive Government crop loans on stored grain to extend the loan into the next crop year; farmers use it because they can wait for better prices).

Unless there was an emergency, the reserve stocks wouldn't be released except when prices were fairly high.

The American Farm Bureau Federation and grain dealers oppose the measure, mainly because they think the Government could use the reserves to keep prices from going too high.

Other farm groups support the bill, and most of them say passing it would bolster sagging wheat prices.

At least one analyst for a large brokerage firm doesn't think so. "The Government's surplus stock of wheat is currently 105 million bushels so that all they would be authorized to buy and take off the market is 95 million bushels. That won't push up prices very much."

He doesn't think the resale program for private storage will work very well either because it could force a farmer to market stored wheat and a new crop in the same year, putting him in a higher tax bracket.

"The tax angle makes resale no bed of roses," concedes an Agriculture Department official. Another analyst also has doubts that extended storage of wheat under loan will help prices. "We have 238 million bushels under loan right now, and prices haven't budged," he says.

In any event, the reserve bill is given only a fair chance of passing. Some Washington insiders say the bill may get entangled with Senate hearings on new farm-program legislation, which could delay a vote until next year. "I have hopes that we can get the reserves bill passed," says one proponent, but he admits it's not certain.

## May Shift To Flat Rate Cattle Indemnity

WASHINGTON — Payment of a flat rate indemnity for cattle reacting to the brucellosis, tuberculosis, or para-tuberculosis test would be permitted under an amendment to federal regulations proposed by the U. S. Department of Agriculture.

This amendment would benefit cooperative state-federal disease eradication efforts by facilitating the payment of indemnity claims of these diseases, explains Dr. E. A. Schilf, senior staff veterinarian in the Animal Health Division of

USDA's Agricultural Research Service.

Under the changed regulation, a flat rate indemnity would be paid without the appraisal and salvage reports previously required, and federal veterinarians in charge would have full authority to approve qualifying claims.

Interested persons may submit comments on views in writing to the Director, Animal Health Division, Agricultural Research Service, U.S. Department of Agriculture, Federal Center Building, Hyattsville, Md.

## WABAUNSEE EXTENSION PLANS GRAB-BAG AUCTION

ALMA — The Wabaunsee County Fair Association and the County 4-H Council will conduct a benefit auction at the Fairgrounds here March 30. The purpose of the auction is to raise money for the new roof over the judging arena. County agent Darold Marlow says consignments of anything may be consigned by anyone desiring to make a donation.

Grass & Grain

3

March 26, 1968



## WE CAN FIT YOU

Justin • Acme • Texas  
Nocona and Tony Lama  
On US 24 — 2 Blocks East  
of Cloverleaf on US 24  
TOPEKA, KANS.

## MIDWEST RENDERING & SUPPLIES BELLEVILLE, KANS.

We sell meat scraps and fat for feed. We pick up materials from butcher shops, locker plants and fresh dead animals.

For service call Belleville: JA 7-5545 or your local number.

Beloit	738-3731	Jamestown	439-2655
Cawker City	781-4711	Leonardville	..... 99
Clay Center	632-3424	Lincoln	524-9990
Clyde	446-3621	Linn	348-3411
Concordia	CH3-4126	Mankato	378-3771
Deshler, Nebr.	..... 40	Marysville	443-3726
Downs	454-9527	Miltonvale	427-3015
Glascow	568-2636	Minneapolis	392-3043
Hebron, Nebr.	402 768-6221	Morganville	926-3674
Hunter	529-2145	Washington	EA 5-2920
		Ruskin, Nebr.	402 226-2261

## ANNUAL MEETING

### Federal Land Bank Association Of Manhattan, April 8

The Annual Stockholders' meeting of the Federal Land Bank Association of Manhattan will be held Monday evening, April 8, 1968 at 6:00 P.M. in the Student Union Ballroom at Kansas State University.



— R. STANLEY PARSONS  
MANAGER

## BRING YOUR WATCH TO A SPECIALIST FOR repairs

Good watches deserve expert care! All others need it!



The more expensive your watch, the more it needs the attention of experts. But ordinary watches need extra special care because keeping perfect time is not just built-in. It's the result of extra care.

## SNYDERS JEWELRY

Phone: ME 2-5155  
CLAY CENTER, KS.

## MAX STOWELL

EXPERIENCED DEPENDABLE  
Rodeo Announcer

100 % Cooperation With  
Contractors & Committees

MEMBER SCA

Phone or Write Me:

1952 Lincoln Drive

Residence Phone 913 PR 6-5611

Business Phone 913 PR 8-5731

MANHATTAN, KANSAS

## FIELD SPRAYER

At Distributor's Prices

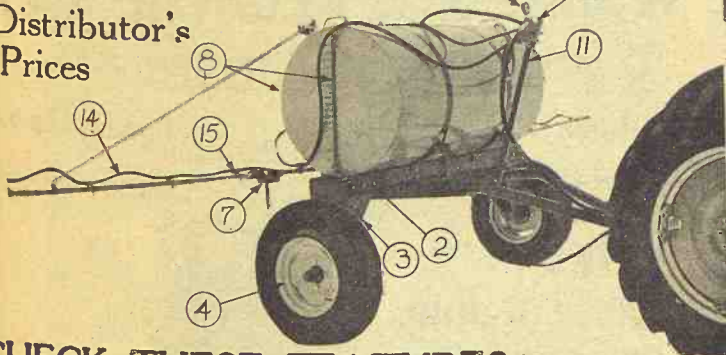

## CHECK THESE FEATURES:

- ADJUSTABLE FRAME
- 8-ROW WITH RUBBER HOSE BOOMS to adjust row spacing
- 230 GAL. EPOXY LINED TANK
- 8 ROLLER NI-RESIST PUMP

NOW CHECK THE PRICE —

(List \$535) Our Price \$345

Why do we have such a low price on these sprayers? In the first place we are distributors of these sprayers, and we sell direct to farmers. This is our way of doing business — to save you money.

Buy At Distributor's Prices From

BRUNA IMPL. CO. MARYSVILLE  
HANOVER IMPL. CO. HANOVER

## "My Hydrostatic Drive 656 works circles around my gear-drive tractor,"

says J. W. Broughton, Big Spring, Texas. "This spring I drove my International Hydrostatic Drive 656. My hired hand used a gear-drive tractor of the same horsepower. My Hydrostatic 656 worked circles around the gear-drive in the same field. I could always match speed exactly to the job."

While disking and listing, I noticed far less slippage even with less tractor weights. And on headland maneuvering, I left the gear drive far behind every time.

With a rotary cutter, I chopped far more stalks with the 656 Hydrostatic Drive than my hired hand could with the gear-drive tractor. The cutter shed trash better with just a slight touch of my thumb on the Speed Ratio control.

And what a whale of a difference infinitely variable speed will make when I plant, cultivate and strip cotton! Just let a man run the Hydrostatic 656—and he'll sell himself."

Don Ende, Beresford, S.D.: "I fall-plowed with my Hydrostatic Drive 656. I got more work done because I had the correct speed, full power at field ends and could make faster turns."

Peter Kuipers, Worthington, Minn.: "In a picking-bee against eight other machines, my Hydrostatic 656 with corn harvester picked consistently more. I feel the Hydrostatic Drive 656 is the only tractor transmission to buy."

A. W. Gustafson, Richardson, N.D.: "I use my Hydrostatic Drive 656 with a stacker-loader every day, all day to feed 800 head. The

infinite speed range and traction built into the 656 allow me to far outwork any previous tractor-loader I've ever had."

See your dealer and test-drive an International 656 Hydrostatic Drive tractor soon. See for yourself if it isn't everything owners say it is. Ask for IHCC financing if you wish and have your Hydrostatic Drive 656 in time for spring.



International 656 Hydrostatic All-Speed Drive tractor. One lever gives you infinitely variable speed control, and instant forward-reverse—on the go.



First to serve the farmer

HERINGTON  
Pioneer Service & Sales

MINNEAPOLIS  
Chapman Impl. Co.

COUNCIL GROVE  
Macha-Revere

BELLEVILLE  
Chapman's On US hwy. 81

ABILENE  
Abilene Truck & Tractor

HANOVER  
Hanover Impl. Co.

LEONARDVILLE  
Kendall Garage

WAKEFIELD  
Auld Chevrolet

MARYSVILLE  
Bruna Brothers

FALUN  
Dauer Impl. Co.





## Readying For Spring

Alex Metcalf of Council Grove spent some time last week getting machinery ready for spring.

## 1968 CHICKS

**Babcock B-371**  
(HYBRID LAYER)

**Babcock B-371**  
(LAYER)

**Diamond 100 Series**  
(LAYER)

**California White**  
(LAYER)



**Cornish Rock**  
**BROILERS**

**DAY OLD & STARTED CHICKS**  
**STARTED PULLETS**

We Solicit Your Business.

**NELSON MANHATTAN HATCHERY**

MANHATTAN, KANSAS

East US 24

Phone 778-3412

# Little Royal Set This Week

MANHATTAN — Judges for the 40th Annual Little American Royal at Kansas State University, Manhattan, have been announced by Duane McClure, Newton, chairman of the judges committee.

Judges in the beef division will be Joe W. Lewis, Larned, and George Crenshaw, Wamego. Judge for the dairy division will be Chester Peterson Jr., Lindsborg. Claude Messner, Caney, will serve as judge of the swine division, while Douglas Todd, Newton, will be the horse judge. Eldon Clawson, Topeka, will judge the sheep.

The Little American Royal will begin in the Weber Hall Arena at 7 p.m. March 30. A student managed and sponsored fitting and showing contest, the Little A. R. is patterned after the American Royal Livestock and Horse Show in Kansas City. In the K-State show, students show only University-owned livestock and are judged only on their fitting and showing ability.

The judges are all well qualified in their fields, McClure said. Each has had experience judging county fairs and shows, some are K-State graduates.

Lewis is a partner in John M. Lewis and Sons Alfalfa Lawn Farms, a widely known Polled Hereford breeding farm. He was graduated from K-State in 1939. While in school, he was a member of the senior livestock judging team.

Former beef cattle herdsman at Kansas State, George Crenshaw, once showed the Grand Champion Steer at the Denver National Western Stock Show. He later went to Black Post Ranch where his herds built an outstanding record. Crenshaw now has a registered Angus operation at Wamego.

A member of the first place K-State dairy judging team at the Chicago International Livestock Exposition in 1957, Chester Peterson Jr., was graduated from K-State in 1959. A one

time writer for "Successful Farming" magazine, he presently is well known for his agriculture free lance writing and photography of agricultural subjects.

A one time champion of the horse division of the Little American Royal, Douglas Todd was graduated from K-State in 1967. He was a member of the K-State rodeo team, Block and Bridle Club and Chaparajos.

Swine judge, Claude Messner, is the owner of one of the largest registered Duroc operations in the nation. His barrows have won many championships in both carcass and live competition. He is the owner of the 1967 Premier Duroc Sire of

the Nation.

Eldon Clawson, a 1965 graduate of K-State, is presently the County 4-H Club agent in Shawnee county. While in college he was a member of the senior livestock judging team and won the Merit Trophy Award given by the Block and Bridle Club.

Judges for the show and the trophy donors will be honored at a banquet in the K-State Union prior to the show.



Tools  
Too

AGGIE  
HARDWARE  
1205 Moro  
Manhattan, Ks.

# Spring Garden Plants

## BEDDING PLANTS

Hybrid Tomatoes, 4 Varieties.

10 Best Varieties, Reg. Tomatoes

Frost Proof Golden Acre Cabbage

Hybrid Cucumber Plants  
California Wonder Peppers, sweet and hot.

Egg Plant, Black Beauty

We have here at the Wamego Floral Co. Greenhouses the best varieties of vegetables and spring bedding plants that can be found anywhere. If you get your plants here, you will save money on them.



## Hardy Plants, Perennials, Shrubs

Barberry Red Leaf, Baby Breth (Bristol Fairy White Double), Hardy Chrysanthemum, all colors, Rose Bushes (blooming) (New Patent Award Winners), New Giant Hardy Mums, Forsythia (Golden Bell), Hydrangea, Canna Bulbs, Pink Flowering Almond, Bleeding Hearts, Honey-suckle, Lilacs, Spirea.

# CHOICE

## Flower Plants

Pansy Double Petunias, Single Petunias (new Hybrid Varieties), Verbenas, Begonias, Coleus, Ageratum, Lantana, Salvia (Scarlet Sage), Marigolds, Cockscomb (Dwarf Fire Feather), Perrywinkles, Asters, mixed colors snapdragon, mixed colors Geraniums, all sizes Gladiola bulbs, mixed colors, Potted Blooming Rose Bushes. Also Vigoro, Terra-Lite, Peat Moss.

Spring is bursting out all over in the greenhouses in Wamego Floral. Plan to visit during this season. Whether you buy anything or just come to look, you will enjoy just wandering around.

## WAMEGO FLORAL CO. GREENHOUSES

Wamego, Kans

Phone 456-7477

# A Case man banks the difference between workpower and horsepower

The bankable difference is more torque, at lower rpm. Lugging ability. Instantly responsive power in reserve that lets you use wider implements, multiple-hitch rigs with confidence. High torque that builds up faster to lick most overloads non-stop. The kind of power a Case man gets from an easy-running, big-displacement engine designed for maximum leverage at relatively low speeds. Compare specs. 451 cubic-inch displacement in the big 7-pow Case 1030, 20% more than the average for others in its power class. Rated engine speed of only 2000 rpm. 500 less than some comparable tractors. You'd expect more work capacity from an engine like this and long life with low maintenance. You get both from the Case 1030—and both mean more dollars you can bank.

CLAY CENTER  
Porter Eqpt. Co.  
1121 Crawford ME 2-5202  
CENTRALIA  
McBratney Impl.  
Phone 857-3815

MARION  
Longhofer Supply  
SALINA  
Vahsholtz Impl. Co.  
CHESTER, NEBR.  
Grabau Impl. Co.

LINN  
Kuhlman Motor Co.  
MARYSVILLE  
Brauchi Brothers  
CHAPMAN  
Jones & Knopp WA 2-3241

Only a  
world of time  
can bring you  
the flavor of  
Kentucky's  
Finest  
Bourbon



**OLD  
CHARTER**  
8 years old  
tick-tock-tick-tock  
the Bourbon that didn't  
watch the clock.

STRAIGHT BOURBON WHISKY • 86 PROOF • ©OLD CHARTER DIST. CO., LOUISVILLE, KY.



## 'Banker' Might Be Less Inclined To Dicker Under 7 Percent Interest'

"I would anticipate that there would not be much effect on rural credit because of the increase in the Federal Reserve Banks discount rate," Ray J.

Doll, vice-president of the Kansas City Federal Reserve Bank told a meeting at Hutchinson.

Doll explained that only 25 per cent of the member banks in this area borrowed money from the Federal Reserve system in 1967. Thus, the banks will not feel the pinch directly. Doll said that the rural banks might feel the increase in the discount rate through their cor-

respondent banking with larger city banks.

"I would say that the cattleman who goes in to borrow money tomorrow, and wants to pay 6 3/4 per cent instead of 7 per cent would find the banker less inclined to dicker than he might have been two days ago," Doll said.

The subject of increase in the discount rate became more than academic for over 100 bankers from the Hutchinson area meeting.

It was announced, in the middle of the meeting, that the

Kansas City Federal Reserve Bank had increased its discount rate from 4.5 per cent to 5 per cent.

The meeting, sponsored by the Federal Reserve Bank, in cooperation with the Kansas Bankers Association, had been set up to discuss the latest developments in state and national economies and the international situation.

Doll spoke of the problems of agriculture.

### OUTRUN DEMAND

"New techniques and applications of capital have caused out-

put per farmer to increase much more rapidly than demand for his output has grown," Doll said.

This development has caused substantial agricultural underemployment, increased capital and credit requirements, large supplies, low prices, low incomes, and slow growth of deposits in rural banks, he said.

"Consequently, the banking system is finding it increasingly difficult to provide adequate credit to rural communities from internal resources," Doll explained.

### FLOOR COVERING

Carpet - Inlaid

Tile - Draperies

Phone 8-3893

JUSTUS

121 POYNTZ Manhattan

# Hervale Bred

Announcing an outstanding sale of polled herefords from farms that produced the champions shown below. COOPER QUALITY GUARDED FEEDS were used exclusively in the raising, feeding and fitting of these fine animals. Dealer service by Farmers Elevator, Fred Rohrke, Owner, Wayne, Nebraska.

Hervale Farms

# SALE

## APRIL, 2nd

### WAYNE, NEBRASKA

*Write Leland Herman for Catalog*

Leland Herman with R. Ch. female, Iowa State Fair, R. Ch. female, Nebr. State Fair and R. Ch. sale Heifer, Nat'l. Polled Hereford Show, Columbus, Ohio, 1967.



L to R: Herdsman Jack Beeson and wife Beverly; "Diamond Too," principal herd sire at Hervale Farms; Leland Herman and John Cooper, Exec. V.P., THE O. A. COOPER COMPANY.



Showing R. Champ, Nebraska State Fair, Ch. Nebr.—bred and 1st place Sr. calf, Nat'l. Polled Hereford Show, Columbus, Ohio.



1st place Get of Sire, Nebr., Iowa State Fair and Minn. State Fair, 1967.

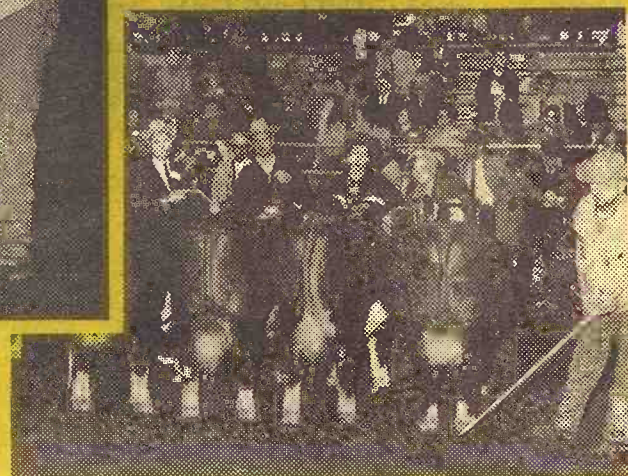

1st place pair of Calves, Iowa State Fair and Minn. State Fair, 1967.

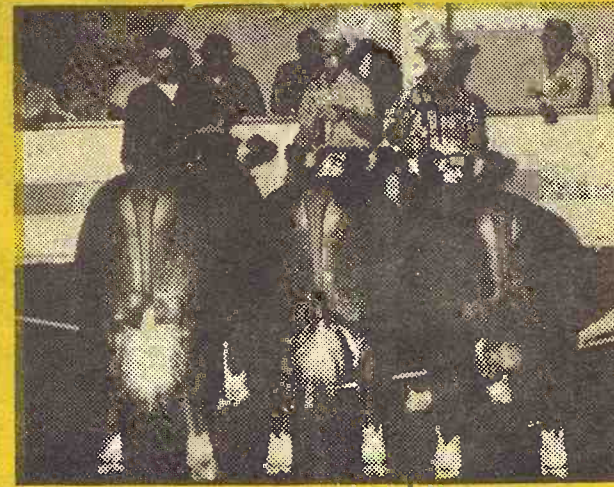

1st place 3 Bulls, 1967 Iowa, Nebr. and Minn. State Fairs.

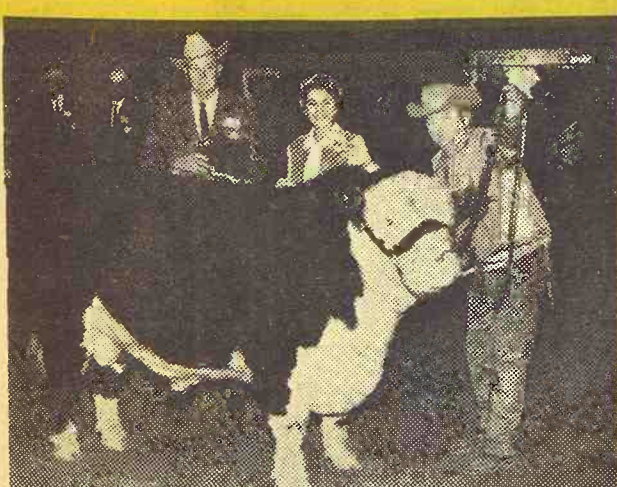

Hervale Herdsman Jack Beeson with 1967 Iowa State Fair Champion bull.



# Cooper Feeds



The O. A. COOPER COMPANY, Humboldt, Beatrice, Cozad, and So. Sioux City, Nebr.  
HOME OFFICE: HUMBOLDT, NEBRASKA 68376

(Void in states where prohibited by law)

We don't compete with our customers by raising meat . . . this means broilers, layers, turkeys, hogs or cattle . . . nor do we intend to.



## OUR DAILY BREAD

— by G&G Area Cooks

### Mrs. Del Leiszler Of Linn

### Sends Prize - Winning Recipe

Contest winner, Mrs. Del Leiszler, Linn: "It will soon be Easter time again so I am sending a bread recipe that may be of interest to some people. I enjoy the variety of recipes that you print in the Grass & Grain."

#### PORTUGUESE EASTER BREAD

The Portuguese make this bread only at Easter and always give a loaf to friends. To the basic recipe I add the grated rind of 3 large lemons. If desired, add 1 cup each blanched almonds (silvered) and golden raisins, but the bread is sweet and delicious enough without such additions. A powdered-sugar glaze, flavored with the rind and juice of 1 large lemon, is excellent. Anyway you slice it, it makes excellent toast. The recipe as given makes 4 large loaves but is easily cut down to make 2 loaves."

3 yeast cakes  
1 cup lukewarm water  
12 cups flour  
1 tablespoon salt  
3 cups sugar  
12 eggs, well beaten  
1 pint lukewarm milk  
1/2 pound butter

Dissolve the yeast in the lukewarm water and set aside. Sift the flour and salt together in a large pan. Mix the sugar and eggs with the lukewarm milk. Add the mixture with the flour. Stir in the yeast. Knead until the dough has the consistency of bread dough. Now add the melted butter, kneading a little more, and adding more flour as necessary. Cover and let rise until doubled. Divide dough into round, slightly flattened loaves, roll the loaves in flour and place in buttered pie pans. On top of each loaf if desired, press into dough a raw egg in its shell. Place 1 or 2 strips of dough over the egg and let loaves rise again until doubled. Bake in a 350-degree oven until golden brown and done, about 45 minutes.

Mrs. L. J. Wedel, Langdon, Mo.: "These are very good snacks."

**GRAHAM CRACKER BARS**  
Cover bottom of 9x13-inch

pan with whole graham crackers. Boil together for two minutes the following:

1 egg, slightly beaten  
1 cup sugar

1/2 cup oleo  
Remove from heat and add:  
1 1/2 cups graham cracker crumbs  
1/2 teaspoon vanilla  
1/2 cups coconut  
Spread over the whole graham crackers in the pan. Top with whole graham crackers; press firmly. When cool cut in to 1x2-inch bars. \* \* \*

Mrs. George Forst, Blaine: "We sure do like the Grass & Grain. I think the recipe corner the best. I am sending in a recipe my sister in Oregon sent me. It sure is good and makes a chicken go a long way."

#### CHICKEN DISH

1/2 cup shortening  
1/4 cup flour  
1 quart chicken broth  
6 eggs, well beaten  
1 5-pound chicken, cooked and boned  
1 small loaf bread  
2 teaspoons onion  
1 teaspoon pepper  
1/2 cup celery  
1 teaspoon sage  
1/2 teaspoon salt

Make a dressing of bread and seasonings. Moisten with water or broth and pat in bottom of greased pan. Cover dressing with the chicken cut into medium pieces. Pour over this a custard made by melting some butter in skillet. Add flour and broth and cook until slightly thickened. Pour over beaten eggs and mix well. Pour custard over chicken and dressing. Do not mix. Sprinkle on crushed Wheaties, bake 45 minutes at 350 degrees. Remove and let stand 10 minutes and cut into serving pieces. \* \* \*

6

Grass & Grain

March 26, 1968

### To Re-line Jacket

To re-line an old lumber jacket, buy a flannel shirt the same size as the jacket. Cut off the collar and cuffs, turn inside out and attach inside jacket.

### To Iron Linens

Linen scorches easily, so iron your linens dampened, using a moderate iron. Napkins and tablecloths should be ironed flat and folded with your fingers, not with the iron.

### MATTRESS & BOX SPRINGS

Specials Every Day  
New Low Prices  
Buy Direct

Also Complete Rebuilding Service

**Manhattan  
Mattress Co.**

414 S. 4th PR 8-5302

### The Latest 'Daily Bread' Prize

#### PATTY MOLDS

**FOR TEMPTING**, delicious desserts, salads and snacks you will be able to make your own crisp, tasty patty shells and individual waffles. Included with the molds is a recipe for shells to be used with creamed chicken, veal or vegetables and also there are directions for making a sweet patty for dessert dishes.

The winner each week is drawn by lot from the recipes printed.

Win one by sending us your favorite recipe — this can be main dish, leftover, salad, side dish, dessert or what have you.

1. Check your recipe carefully to be sure all ingredients are accurate and accounted for.

2. Be sure your name and address are on the entry.

3. Only one recipe at a time, please.

4. Send it to Woman's Page Editor, Grass & Grain, Box 1009, Manhattan, Kansas.

# Tempo

YOUR STORE WITH MORE AT LOWEST POSSIBLE PRICES  
OPERATED BY GAMBLE-SKOGMO, INC.

WEST LOOP SHOPPING CENTER

Open 9-9 Weekdays, 12-6 Sunday

MANHATTAN, KANSAS

## SPECIAL PURCHASE!

## Guaranteed High Quality Retread Tires at an Unbelievably Low Price!

ALL THESE  
SIZES!

600-650x13

700-735x14

750-775x14

800-825x14

850-855x14

Total  
Price  
\$9.66

Federal  
Excise Tax  
Included

NO  
TRADE-INS  
NEEDED

Mounted Ready To Go

**TUBELESS**

#### CREST-TRED

Now! Get quality-built retread tires at this low, low price! Their high quality rubber wrap-around safety tread is bonded to sound tire bodies. Built-in traction grippers. Fully guaranteed. Hurry in while stocks last! 2-3540-4

#### GUARANTEE

Guaranteed without limit as to months or miles against defects in workmanship and materials, and against road hazard damage and against repairable punctures. Adjustments pro-rated on tread-wear basis.

MANHATTAN, KANSAS



### Feed 'em Purina Creep Chow

"I get at least 50 to 100 extra lbs. of calf to sell in 30 to 60 less days," says J. B. Sorsby, owner of 200-cow Texas herd. "That's why I've fed Purina Creep Chow for 10 years."

Purina Creep Chow gives your calves extra protein, energy, vitamins and minerals they need to grow fast. Green grass is usually over 70% water and lacks a good supply of certain nutrients. Purina Creep Chow supplements grass and mama's milk. It fills the essential need!

Creep feed Purina Creep Chow to your calves this year. Check the price. Weigh the results. Your Purina dealer may also sell good creep feeders and even keep them filled for you. Ask him... now!

Flint Hills Feed & Grain	PR 8-5322	Manhattan
Farmers Union Feed Mill	437-2434	St. Marys
Mor-Kan Elevator	349-2214	White City
Reading Grain & Lumber	AN 9-3842	Reading
Bartlett Grain Co.	CE 8-5134	Junction City
Americus Grain Co.	884-3465	Americus
Gorden Mark Elevator	ME 2-3381	Clay Center
Western Grain Mill	767-5933	Council Grove

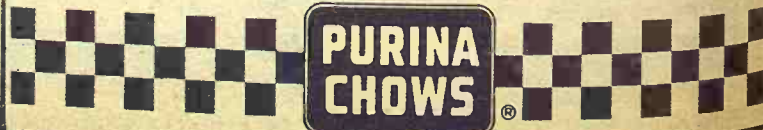



## Make Pretty Baked Desserts To Serve For Easter

March 26, 1968

Grass & Grain

7



## Mini-Look Is Creeping Into Home Furnishings



The many customs of Easter can come to the modern festive table quickly and easily in bakers' desserts which you set abloom.

Candy Easter eggs nested in pastel-frosted cupcakes are harbingers of the renewal of life. Spring bouquets fashioned from gumdrops, candy shot and chocolate-frosted cupcakes rival nature's riot of color. The rabbit, a symbol of the ancient East where they are connected with the moon, take shape easily and convincingly using soft, coconut-frosted cake balls. Decorate each dessert as follows:

**Spring Bouquet** — Slice a leaf-shaped mint gumdrop into four sections so the leaf shape is retained. Insert a short toothpick into each of two "leaves" and set into top of a chocolate-frosted cupcake. Press in six or seven tiny, colorful gumdrops to resemble "flowers." Squeeze together one end of remaining "leaves"; place between gumdrop "flowers." Scatter silver shot among "flowers."

**Easter Egg Nest** — Garnish pastel-frosted cupcake by gently pressing top of cupcake into a dish of shot of many col-

ors. Nest three colored jelly bean "eggs" into center of cupcake.

**Bunnies** — Press soft, coconut-frosted cake ball into shape of a crouching bunny — large at one end; small at the other. Create a bunny head at small end of cake, using long, sliced pink or red gumdrops or toothpicks for "ears," chocolate chips for "eyes" and a cinnamon red hot for a "nose." Fashion bunny's tail from half a large marshmallow; hold in place with a toothpick.

While the mini-skirt continues to dominate the fashion scene, the mini-look is creeping into home furnishings. The reason is not so much of keeping up with fads, but adapting to change.

Furniture manufacturers are producing more and more pieces to fit small areas in the home such as the foyer, narrow wall space or hallway area. They're also scaling furniture

for apartments and homes with small rooms.

The furniture makers recognize that rooms are getting smaller and that more Americans are on the move and need furniture designed to fit almost any apartment or house.

Elegance is not lost because the furniture is designed for small spaces. The secret is fitting the piece to the space for which it is scaled. The smaller

pieces can be used in various arrangements and they can give the homemaker the pleasure of switching pieces without making her room look cluttered.

The love seat is becoming very popular. A lot of homemakers are finding love seats or small sofas ideal for their first living rooms and dens and for large bedrooms. They're being used in pairs to create practical and attractive arrangements.

Small chests for dining alcoves and foyers, small tables for living rooms and scaled bedroom pieces.

### Fewer Wrinkles

Keep wash-and-wear garments on hangers even when they are soiled. It will eliminate unnecessary wrinkles at laundry time.

### Pipe Celaner Handy

Use a new pipe cleaner to clean the tube of your percolator. It can be washed and used over again.

### Don't Discard Outgrown Coat

When your small daughter outgrows her coat, don't discard it. Make it into a three-quarter length coat.

Take the material you cut off the bottom of the coat and use it to make a belt, also cuffs to lengthen the sleeves.

## We Pay Cash

For Silver Certificates

Silver Dollars

Silver Nickels

coins & stamp collections  
Highest prices paid instantly,  
No Waiting

### Treasure Chest

Elden & Sylvia Leasure  
P.O. Box 304 308 Poyntz,  
Phone 913 PR 8-5233  
MANHATTAN, KANSAS 66502

### It PAYS

### To WEIGH

With an ARKFELD Instant Way  
Livestock Scale



Eliminate Non-Profit gainers.  
Scale is complete, ready to  
install in existing chutes & alleys.  
Quick Dial Readings  
NO BALANCING — NO LEVELING  
Weighs 5-1600 lbs. accurately

GET THE WEIGHING FACTS TODAY!  
Distributed By

**ZEITLOW**  
DISTRIBUTING CO.  
Phone 732-3153  
DURHAM, KANSAS  
See Our Display At  
The Salina Show Mar. 26-27

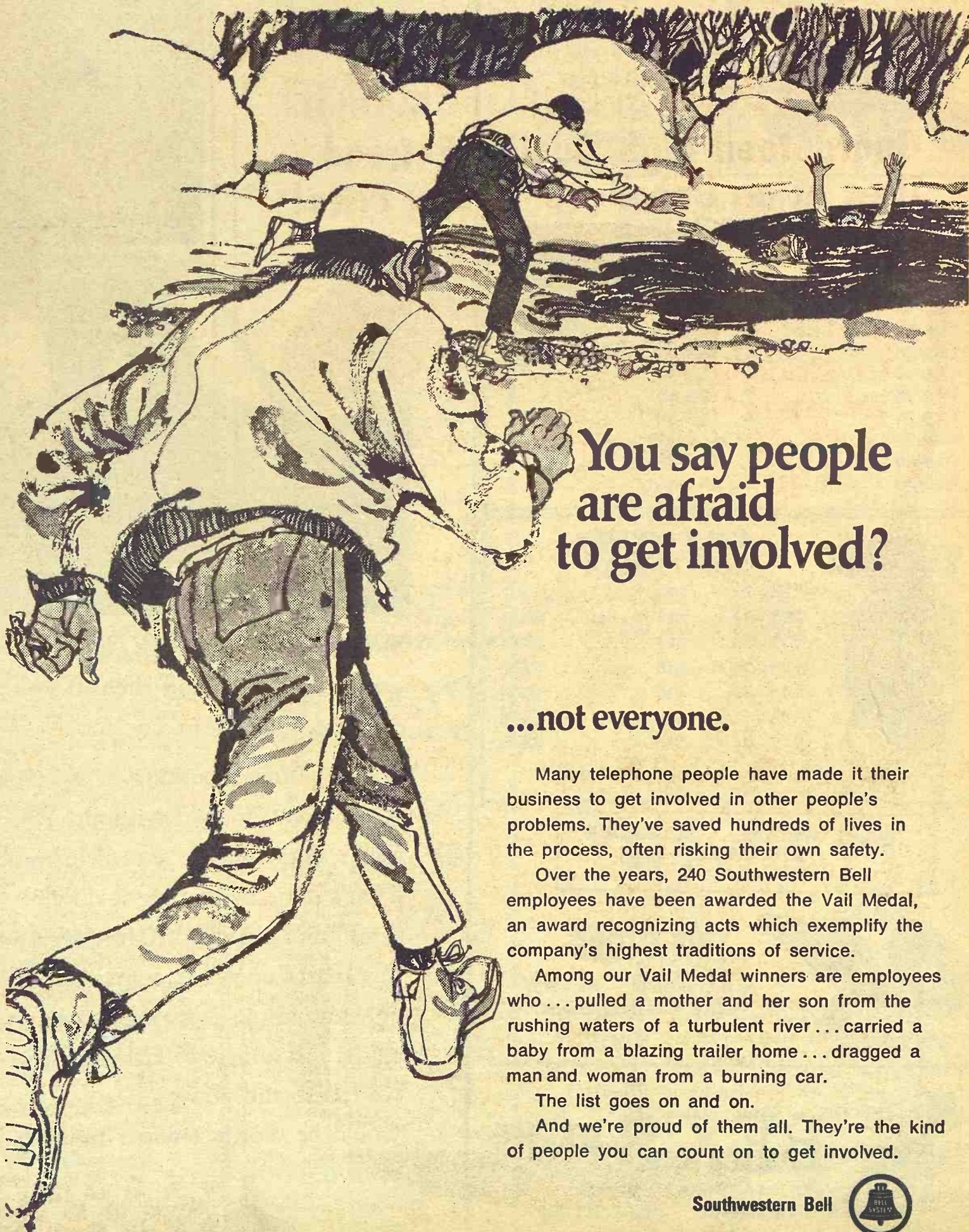

You say people  
are afraid  
to get involved?

...not everyone.

Many telephone people have made it their business to get involved in other people's problems. They've saved hundreds of lives in the process, often risking their own safety.

Over the years, 240 Southwestern Bell employees have been awarded the Vail Medal, an award recognizing acts which exemplify the company's highest traditions of service.

Among our Vail Medal winners are employees who ... pulled a mother and her son from the rushing waters of a turbulent river ... carried a baby from a blazing trailer home ... dragged a man and woman from a burning car.

The list goes on and on.

And we're proud of them all. They're the kind of people you can count on to get involved.

Southwestern Bell



See the Bell Exhibit at HemisFair '68, San Antonio, Texas



## MULTI-RING NYLON FRONTS REDUCED

5.00x15 4-Ply	\$7.95
5.50x16 4-Ply	\$7.95
6.00x16 4-Ply	\$8.95
6.00x16 6-Ply	\$13.95
6.50x16 6-Ply	\$15.95
7.50x15 6-Ply	\$20.95
7.50x16 6-Ply	\$20.95
7.50x18 4-Ply	\$17.95
7.50x18 6-Ply	\$22.95



Prices plus Federal  
Excise Tax &  
Resalable Tire.  
Add \$3 if tire  
is not re-saleable

**B.F. Goodrich**



**M&W DUALS**

We Have  
Them



## POWER GRIP NYLON REAR Low Priced 18.4-34 6 ply \$105

### SLIGHTLY BLEMISHED

12.4x28	4 ply	\$43
13.6-28	4 ply	\$47
14.9-28	4 ply	\$55
12.4-38	4 ply	\$57
13.6-38	6 ply	\$72
14.9-38	6 ply	\$80
15.5-38	6 ply	\$80
18.4-30	6 ply	\$95

Plus Fed. Ex. Tax  
& re-saleable tire.

## OVER 150 USED TRACTOR TIRES Still Plenty of Service in These

SIZE	QNTY.	SIZE	QNTY.
9.25-24	2	18.4-30	7
11.2-28	3	16.9-34	26
12.4-28	5	18.4-34	16
13.6-28	4	11.2-38	3
14.9-28	7	12.4-38	17
16.9-28	8	13.6-38	7
14.9-26	3	14.9-38	64
18.4-26	5	15.5-38	2
16.9-30	3	18.4-38	

**B.F. Goodrich**



## 4-PLY NYLON LONG MILER

Size	Each	Fed. Excise Tax
7.75-14	\$14	\$2.21
7.75-15	\$14	\$2.23
8.25-14	\$16	\$2.38
8.15-15	\$16	\$2.33
8.55-14	\$18	\$2.56
8.45-15	\$18	\$2.53

\* Plus Tire off your car regardless of condition.

10-DAY SPECIAL . . . SCHRADER  
AIR LIQUID  
TIRE GAUGE **99c**



**TIRE STORE**

on K-15 at 6th St. ME 2-2167  
Clay Center, Kans.

REX KOPPES



**REX'S SERVICE**

LARRY COUP, Manager

6th & Buckeye Phone CO 3-9813  
Abilene, K ns.

## Tuna Fondue Casserole Makes Savory Main Dish



If you're not serving tuna twice a week, you're not saving as much money as you could on your food bills. Canned tuna is comparable to lean meat in complete protein, yet costs only 35 cents a can, even when not on sale. Get the message? Here tuna takes a bow in a delicious hot sandwich casserole with a savory fondue base. Your family and your budget will both love it.

### TUNA FONDUE

- 1 cup finely diced celery
- 2 cans (6½ or 7 ounces each) tuna
- ½ cup mayonnaise
- 1 teaspoon prepared mustard
- ¼ teaspoon salt
- 8 thin slices bread
- 2 cups milk
- 2 eggs, beaten
- 2 teaspoons Worcestershire sauce
- ½ teaspoon Tabasco

½ cup grated process American cheese  
Combine tuna with celery, mayonnaise, mustard and salt. Spread mixture on bread slices. Place 4 of the slices in shallow baking dish; top with 4 remaining tuna-topped slices. Combine milk with eggs, Worcestershire sauce and tabasco; pour over tuna-bread mixture. Sprinkle with cheese. Bake in a slow oven (325 degrees) 45 minutes. Yield: four servings.

## Kansas State U NIRA RODEO



**APRIL 19-20**

Kansas State University  
**MANHATTAN**

PARADE 10 a.m. Apr. 20

SHOW TIME

Apr. 19 at 8:00 p.m.  
Apr. 20, 1:30 p.m., 8 p.m.

Sponsored by  
KSU CHAPARAJOS CLUB

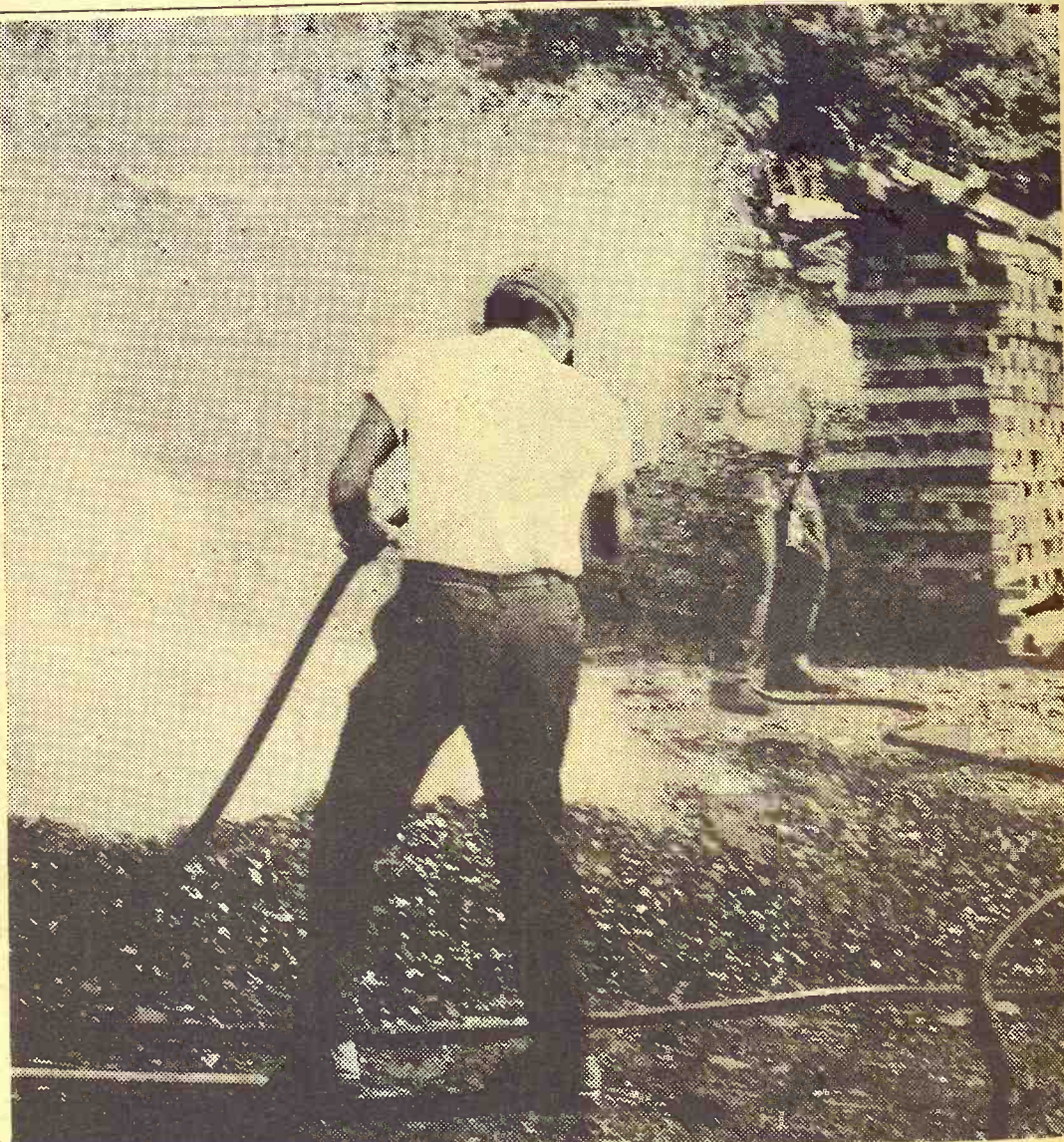

WE CAN'T BLAME THE BOYS for having a water fight now and then. If you worked in Jack Daniel's rickyard, you'd start one too.

Looking after a burning hard maple rick is a hot job. But it's one we can't do without. You see, we take the charcoal that results and use it to help smooth out our whiskey. That's done by seeping it down through vats packed 10 feet deep with this charcoal. What comes out is only the sippin' part, ready for aging. Just a taste of Jack Daniel's, we think, and you'll agree it would be worth a water fight or two.



**CHARCOAL  
MELLOWED**

**DROP**

**BY DROP**

TENNESSEE WHISKEY • 90 PROOF BY CHOICE © 1967, Jack Daniel Distillery, Lem Motlow, Prop., Inc.  
DISTILLED AND BOTTLED BY JACK DANIEL DISTILLERY • LYNCHBURG (POP. 384), TENN.



## 'Farmers Don't Have Monopoly On Inflation And High Taxes'

Kansas farmers are too critical of Kansas businessmen, the Kansas State Chamber of Commerce president has told a Farm Bureau group in Salina.

The chamber president, Henry E. Jameson, editor-publisher of the Abilene Reflector-Chronicle, said "We businessmen recognize that agriculture is the state's largest business and that farmers are in trouble."

"But, you don't have a monopoly on the dual impact of inflation and higher taxes."

Jameson said because businessmen and chambers of commerce constantly talk about attracting industry and tourists to

the state, farmers have gotten the idea that businessmen don't care about them.

This is mistaken because the talk and newspaper coverage of new industry and tourism are directly related to the farm crisis, he said.

The decrease in farm population, the increase in farm size, rapidly rising farm debt and the farmers' inability to pass on higher operating costs is forcing farmers to "Get big or get out."

The result is an exodus of farmers to the cities and a loss of population to the state.

"We have to provide 15,000

new jobs a year just to keep even," said Jameson. "And, the new jobs are not going to be on the farm."

To illustrate, he said there were 135,000 farms in Kansas in 1950 but only 95,000 in 1968. About 400 Kansas small towns are expected to "dry up."

"We not only have to supply jobs for the displaced farmer but because you lost your farm Joe Doakes lost his job in a store in town," Jameson said.

"How many farm wives do you suppose work at Westinghouse here in Salina?"

At the Ersham plant at Enterprise in Dickinson county, about 75 per cent of the employees are farm wives or about a third of the company's labor, Jameson said.

Jameson told the farmers they shouldn't knock the efforts of the Kansas Department of Economic Development, the

## 'Return That Bread Slice'

Kansas wheat growers have asked the government to mount a nationwide campaign to return the slice of bread taken from the American diet 22 years ago.

A resolution submitted to the Agriculture department by the Kansas Wheat commission recalled that in 1946 the government supported a successful effort to get Americans to cut down on bread eating by one slice a day to save wheat for the relief of famine sufferers in France and Italy.

The resolution said the consumption of one additional slice daily would result in increased use of wheat products and "better health, better wheat farmer income and general national prosperity."

The 7-man group, led by Lawrence Brennan, Dodge City, vice-president of the commission, was received by John A. Schnittker, undersecretary of agriculture. He said the suggestion was a "fascinating idea that the department would certainly look into."

chambers and local businesses to attract tourists to the state, either.

"In Abilene, we have learned the value of the tourist dollar," he said. Tourism to the childhood home of former President Dwight D. Eisenhower and Old Abilene bring in more than \$1 million a year. "And this money changes hands six or seven times before it goes to the bank."

Farmers also should help recreate a new image of Kansas, he declared. People across the country think of this state as a dustbowl filled with long-eared jackrabbits and tornadoes.

"There are seven states that have more tornadoes than Kansas. We have a few hot days in the summer but we have more sunshine than Miami."

Jameson told for one instance where a large industry failed to locate in Kansas after an executive said "I have a new boat and children. What would I do

Grass & Grain

9

March 26, 1968

with a boat in Kansas? How would I educate my children?"

This man was unaware, Jameson said, that he would have been within 65 miles of three large universities and that we have several large reservoirs in the state.

Registered Hereford

**BULLS**

Big, heavy boned unpampered 2-year-old bulls.

**\$300 to \$500**

Dwarf-Free Bloodlines

Telephone

Day TA 5-4669 Night TA 3-3370

**KELLEY FARMS**

4 mi. east of Marymount College SALINA, KANSAS



## Farmers Livestock Exchange, Inc.



**Sale Every Thursday**

8 Miles South of Topeka

Jack Humphries  
CE 5-2950 Topeka

Barn  
913 PO 1-2220

## AUCTION SALE

**Tuesday**

**APRIL 2**

Starts 10:00 a.m.

Lunch Served

As I have retired from farming and am moving to Ellsworth, I will sell at public auction at the farm located 3 miles west of Highways 40 & 14 Junction at Ellsworth, Kansas, 4 miles north on Vesper road, 1 mile west and 1/4 mile north.

## Machinery

LA Case tractor  
4x14 MM plow  
12' Graham Homme chisel plow  
MM oneway, 8'  
12' duckfoot  
2 IHC tandem discs, 10 ft.  
JD 16' springtooth  
MH spike harrow, 24' fold-up hitch  
JD drill, 16x8 with fertilizer, rubber press & marker  
IHC lister, 2 row  
IHC power wheat binder, 8 ft., 2 sets canvas  
IHC corn binder  
JD manure spreader; header box; hay rack (co-op running gear, new floor); sulky rake; bale elevator, 20 ft.; IHC burr grinder, 10 in.; Fresno; Ford tractor; Ford 2x14 plow; Ford subsoiler; power post hole digger; Ford 7' mower; Ford 2-row cultivator; boom type sprayer; Ford rear scoop & blade; jet wire roller; Ford tractor jack; Ford chains.

**TOOLS & MISCELLANEOUS**  
Steel slip-in 3/4 ton stockrack; creep feeder, 30 bu.; calf shed, 12x12; brooder house; 10x12; 2 brooders, feeders & fountains; horn clippers; lathe;

garden hose, 100 ft.  
House doors & windows; cement blocks; new & used lumber; scalding trough; door track; platform scale; corn stalk drill; corn sheller, 2 hole; Copper boiler; 2 Maytag wringer washing machines; 2 grain augers, 4 & 5 in.; 500 gal. gas tank; 100 gal. gas tank.

Steel and wood feed bunks; combine tank for pickup; cattle oiler; 3 electric fences; posts & wire; 2 batteries, 6 volt; electric cords; electric motor, 1 hp, 1725 rpm; battery charger; antifreeze & battery testers.

Endless 35 ft. drive belt. Grease guns; 5 gal cans; 2 hand sprayers; carpenter tools.

RCA television set; piano; bolts, nails, screws, chains & rope; hyd. jack; air bubble; forks; axes; shovels & wire stretchers.

V belts; well tubing; MW pump jack; feed barrels & buckets; stock tank, 4'; saw frame & blade; woven & barbed wire; hedge posts; lumber wagon; 2 chicken coops; crock & fruit jars.

Other household items.

Many Miscellaneous Articles Too Numerous To Mention

**WM. (Bill) VOELTZ, Owner**

Sale Conducted by G&H Auction Service

Rav Gerblitz  
Ellsworth, Kans.  
GR 2-3491

Clerk:  
Delvin Haase

Melvin Temple  
Lyons, Kans.  
CL 7-2975

1968 GMC PICKUP

**\$1995**

Wide bed, 3-spd. transmission, fresh air heater and defroster.

**Dale Sharp Trucks**  
TOPEKA, KANSAS  
600 W. Hwy. 24 CE 4-8606

## AUCTION

In order to settle the estate of the late Minnie Ubel, we will sell at public auction at the first house north of Funnell Lbr. Co. in Wamego on

**Sat., Mar. 30**

1:30 p.m.

Real Estate To Be Sold:  
80 A pasture land 1 1/2 miles west of Louisville. (East Half of Southeast Quarter of Section 24 Township 9 range 9).

150 A pasture land 1 1/2 miles south of Westmoreland, Kansas (Northeast Quarter of Section 10, Township 8, Range 9, less highway).

Lot No. 523 in City of Wamego, Kansas, with dwelling (1st house north of Funnell Lumber Co.

Household goods & furniture.

**Minnie Ubel Estate**

Armon Bosse, Real Est. broker and auct.; and Marvin Cottrell, Real Est. sales & auct.

## WALKER POLLED HEREFORDS GOLD MINE DISPERSION SALE



**Saturday, APRIL 13, 1968**

1:00 P.M.

1/2 mile east on Highway U.S. 24

**CLAY CENTER, KANSAS**

**SELLING 100 LOTS**

All Clean Pedigrees

Featuring: "GOLD EMBLEM" Register of Merit Breeding at its best.

Write for your catalog:

**GOLD MINE ALF-CRUSTY BREEDING**

**WALKER POLLED HEREFORDS**  
DR. RAYMOND WALKER, ESTATE, Owner  
CLAY CENTER, KANSAS 67432

Auctioneer: Gene Watson

VISITORS WELCOME  
Phone 913 / ME 2-3622

**FRANK E. WALKER Executor, NORTON, KANSAS 67654**

## NEW FORD TRACTOR BARGAINS

Model 2000 4 sp. gas  
**\$2850**

Model 3000 8 sp. gas  
**\$3075**

Model 4000 8 sp. gas  
**\$3450**

Model 4000 Selecto gas  
**\$4335**

Model 5000 diesel  
**\$5395**

Model 6000 diesel  
**\$6695**

Model 5000 gas  
**\$4995**

Model 8000 diesel  
**\$7995**

20 NEW FORD TRACTORS TO CHOOSE FROM

## NEW HOLLAND BARGAINS

No. 327S pto spreader  
**\$825**

No. 56 side rake, 8 1/2'  
**\$566**

No. 258 side rake, 9 1/2'  
**\$695**

No. 269 PTO  
twine baler  
**\$1895**

No. 275 PTO  
Twine Baler  
**\$2225**

No. 461 Haybines  
**\$2335**

No. 907 14' windrower  
**\$6375**

No. 1030 Stackliner  
**\$4130**

6' mtd. rotary cutter  
**\$495**

No. 717 1-row  
harvester  
**\$2450**

No. 717 2-row  
harvester  
**\$2825**

No. 880 forage  
Harvester  
**\$3995**

DEMPSTER ROTARY PLANTERS — CULTIVATORS  
TOOL BARS — 25 USED FORD TRACTORS FOR SALE  
USED PLOWS, CULTIVATORS, ROTARY MOWERS,  
SPRING TOOTH, GRAIN DRYERS, BLADES,  
LOADERS AND BACKHOES

**MCPHERSON TRACTOR COMPANY**

"Ford Tractor Dealer"

M. L. Nordstrom, Owner

Phone CH 1-2900

MCPHERSON, KANS.



## India Expects To Grow Own Grain Needs By 1971

The agricultural revolution now taking place in India will help the country attain self-sufficiency in food grains by 1971 and do away with foreign aid, C. Subramaniam, India's former food minister said in Kansas City last week.

He spoke to about 130 per-

sons at a meeting of the International Relations council.

### On Lecture Tour

Subramaniam, who is on a lecture tour, said the problem of food shortage in India has been accentuated by the population explosion in recent times and efforts are being made to attack both the problems simultaneously.

"If you look at the agriculture picture of India 30 years ago, you will find that we used to export food grains to many of the European nations," he

10

Grass & Grain

March 26, 1968

said. "But today the picture is different. The tremendous increase in population since we became independent has made us an importer of food grains."

He said India's population before independence in 1947 was about 330 million. Today it is more than 500 million.

"India was the first country to accept family planning program as a national policy and in the last three years considerable progress has been made in this direction," he said.

On the agricultural front, he said, the introduction of modern varieties of seeds, new chemical fertilizers, and better storage facilities have completely changed the agricultural picture.

### Expect Big Harvest

"Our harvest this year is expected to yield as much as 100 million tons when our target was 90 million tons," he said.

India received more than 10 million tons of food grains from the U.S. in the last two years because of drought.

Subramaniam said by 1971 India will not only become self-sufficient in food but will be able to create enough to buffer stock to meet peak demands.

"I have assured your President that we are not going to be eternal beggars," he said. "I have assured him that by 1971 we will be in a position to do away with all foreign aid and become a self-sufficient country."

## Livestock

## Sale

Every

Wednesday

Sale Starts 1:30 p.m.

Lincoln

Sales Company

Phone LA 44685 Lincoln, Ks.

## New Record For Northern Pike

A new record for northern pike caught in Kansas is now in the books of the Kansas Fish and Game Commission.

A 15-pound, ¼-ounce specimen was taken at Council Grove Reservoir on February 15 and is the first new fish record for 1968. The new record holder is Kenneth W. Brown of Manhattan, who took the northern while using a Hellbender lure on a 14-pound test line.

The pike measured 39 inches in length and 17¼ inches in

girth. Brown had his fish weighed on scales legal for trade in the presence of the necessary two witnesses.

Roy Schoonover, chief of the Commission's fishery division, in confirming the record, stated that it probably wouldn't stand very long. "Northern are growing fast in Kansas waters," he said, "and I expect that some lucky angler will take a larger one before the year is out."

The previous record northern pike for Kansas was taken by Albert Wood, also of Manhattan. His 14 pound, 15½ ounce was taken from the Blue river below Tuttle Creek Reservoir in April, 1967.

## Public Auction

We will sell at Public Auction at the late Vern Clintsman Farm 2 miles east and 2¼ miles south of Delphos, Kans. on

**Saturday, March 30**

Sale Starts at 12:30 p. m.

### FARM MACHINERY

1956 Super W6-TA, live power takeoff, live hyd.; 1951 125 IHC Combine; 1961 Valiant Car, 22,000 miles; 1940 IHC 1-ton Truck, duals, 90-bushel wooden bed and hyd. hoist, 35,000 miles; 3-Section John Deere Springtooth; No. 9 IHC Mower, hyd. and manual lift, rubber tires; No. 8 IHC Plow, rubber, hyd.; IHC Grain Drill, 16-8; 6-foot 4-wheel Pull Road Grader; 9-foot Disc Harrow; Delco 3-h.p. Electric Motor. The above machinery bought new and used to farm 60 to 100 acres of wheat a year. Shredded. Extra good condition. 1936 W-30; Tumblebug; 5 x 7 Truck Bed, 80 bushel; 16-8 John Deere Drill; 3-16 MM Plow, hyd.; 2-wheel Bale Loader for truck or trailer; 10-foot Disc Harrow; 12-foot Case Springtooth.

### MISCELLANEOUS

Pump Jack, new; Anvil, Vise, IHC 0560 Plow Shares, Picks, Shovels, 3-gallon Sprayer, Hedge Posts, Scrap Iron, 300-gallon Gas Tank and Stand, 1,000-bushel Metal Bin, Chicken Feeders, Electric Brooder, 1½-inch Galvanized Iron, 4-inch 20-foot Auger, CY162-A MM 16-inch Plow Shares, 217 John Deere 14-inch Plow Shares, Drag Harrow, 4-wheel Flat Trailer, Model T frame; ½-h.p. Electric Mower, Sickle Sharpener, Air Bubble, Rifle, ½-inch Electric Drill.

### HOUSEHOLD GOODS

Washing Machine, Oakland Wood Range, Copper Boilers, Refrigerator, Propane Cook Stove, Upright Deep-Freezer, Hot-point Electric Water Heater, Vacuum Cleaner, Tables, Chairs, Beds, Divans, China Closets, Dishes and Silverware. There are several Antiques in this listing.

### TERMS — CASH

NOT RESPONSIBLE IN CASE OF ACCIDENT

**Nellie Clintsman and  
J. M. Hart, Owners**

MELVIN ZUKER, Auctioneer

# SALE

## Every Wednesday

### 1:00 p.m.

A few consignments given on WIBW radio every Wednesday morning at 6:30.

# ZIMA

# LIVESTOCK

# SALES CO.

Emmett, Kansas

Barn Phone 535-2470

Jim Zima, 535-2200

John Zima — 535-2620



## "THE KANSAS CITY STOCKER-FEEDER AUCTION SURE MAKES MY BANKER HAPPY"

"I like it, too" says Harold Koehn of Larned, Kansas, "because it draws so many out-of-state buyers. When they come in, it makes the Kansas City market really competitive — I know I get top money. And these buyers must like K.C., because I notice they tell their neighbors back home, and we keep seeing new bidders at the auction."

Mr. Koehn operates a 1700-acre livestock and grain farm. He runs about 600 calves yearly, and sells most of them at the Kansas City auction. He's tried other auctions the past 10 years, but always comes back to Kansas City, "because it's more dependable and satisfactory. Another thing," he says, "the marketing men at my commission firm keep me posted on the market and advise when to ship."

Shown above are some of 130 choice stockers Mr. Koehn recently sold here. They topped the market for their weight and class—and were bought by three out-of-state buyers: from Princeton, Ill., Odebolt, Iowa and Lexington, Neb.

## KANSAS CITY LIVESTOCK MARKET

## Green City Sale Pavilion SPECIAL BREEDING BULL & COW SALE SATURDAY, MARCH 30

Selling all classes of Breeding Cattle - Breeding Bulls - Open Heifers - Breeding Cows - Bred Heifers - Cows with calves by side.



(Selling both Registered & Commercial Cattle)

**All Day Sale Starts Promptly at 10 A.M.**

Sale Will Be Held Regardless of Weather Condition

**1200 HEAD**

INCLUDING

500 Young Angus Cows (Several loads with calves by side)

300 Young Hereford Cows (Some with calves)

300 Cows & 2 yr. old Heifers, all ages and breeds

100 Open Heifers (both registered and grade)

60 Angus & Hereford Breeding Bulls selling promptly at 10 A.M.

## GREEN CITY AUCTION COMPANY

GREEN CITY, MO.  
Barn Phone 874-2090

Cafe Open All Day

Lawrence Couch 874-2875  
Karl Bohner, Humphery, Mo., OR 3-2820



# Expect Kansas Planting Fall of 600,000 Acres

Kansas' total crop acreage is expected to drop some 600,000 acres this season from last year, the Kansas Crop and Livestock Reporting Service says. The Service predicted the state acreage of all crops will amount to 19.9 million acres, compared with 20.5 million acres last year.

## Public Cold To Shoulder Harness

Safety harnesses in the new cars get a cold shoulder in most places.

A Wilmington, Ohio, automobile dealer says owners of at least two of the first 12 cars he sold with shoulder harnesses have taken the devices out, and he suspects other owners aren't using them. "We sold a car with shoulder belts to the state highway patrol," says Pontiac dealer Bruce McGarth in Cedar Rapids, Iowa, "but the police don't use them."

"Terrible devices," snorts A. E. Torvok, the Buick-Pontiac dealer in Millman, Minn. "They look like dirty laundry hanging in the car." Some dealers try to make the shoulder belts less conspicuous.

"We've installed clips in the cars to hang them up out of sight," says a Caddy dealer in Hollywood, Calif. "An owner never has to take them down off the clips if he doesn't want to," the dealer adds.

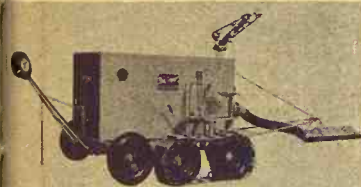

### AUTOMATIC IRRIGATION AT LOWEST COST

With the Big Squirt Automatic Irrigator, the initial cost is one-half of the circular type. Yet, volume output is 10% greater, and only 5 ac. are lost in ditches on 160 ac., whereas up to 36 ac. are lost with circular type. This compact, powerful Big Squirt unit will irrigate up to 100 ac. per day. Spray is gentle and saturating. Machines are in operation on all crops from corn to delicate vegetables — and on all soil types. One man can handle up to ten machines, or 3200 ac., all by himself!

### IRRIGATION MOTOR & PUMP CO.

Longmont, Colo. 776-6140  
GG

## HANOVER HOIST

... A Truck Owner's Dream

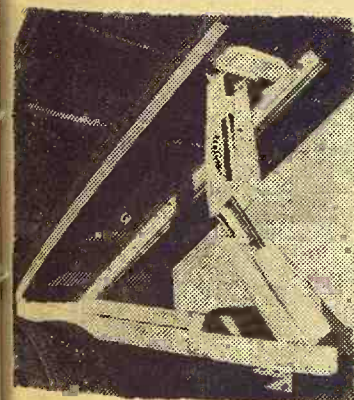

Buy direct from the  
factory... Save up  
to \$200.00!

- Powerful
- Light-weight
- Trouble-free
- Rugged

Built for long, dependable service, the Hanover Hoist is powered by a four-piston hydraulic pump.

No excess strain on chassis or box. Small factory installation charge, or easy to do it yourself.

Only \$285.00

Plus Excise Tax

Write or Call ED 7-2821

Hanover Mfg. Co.

HANOVER, KANSAS

percentages were given for sugar beets and dry beans, but these also should increase, the report said.

The Service said if early season planting intentions are realized, the acreage of feed grains (sorghums, corn, barley and oats) planted will amount to 5,778,000 down four per cent from last year.

Prospective corn acreage, at 1,380,000 acres, is forecast to be down one per cent from last year but up six per cent from the five-year average.

Sorghum, at 3,991,000 acres for all uses, is down eight per cent from last year and six per cent from average.

Barley acreage, at 145,000 acres, is up 22 per cent from a year ago but still the third smallest total in more than 50 years.

Oats, at 262,000 acres, are expected to be up 20 per cent from '67 but only amount to about

March 26, 1968

half the five-year average.

The intended 931,000-acre soybean planting would be the second largest of record, up 10 per cent from 1967 and nine per cent above average.

Sugar beets, at 33,000 acres, would be up by 8,000 acres.

Potatoes, at 1,500 acres, would be down six per cent from last year while the intended 1,100 acres of sweet potatoes is unchanged. Hay acreage, at 2,440,000, shows a one per cent decrease.

Planting of oats and barley was running ahead of last year's progress as of March 9, with generally favorable weather aide farmers, the report said.

Sharpest drops were expected for corn, sorghums, hay and spring wheat in that order.

## Centralia Poll Herefords At \$512

CENTRALIA — The herd dispersal of Double D Polled Hereford Ranch, owned by J. W. DeBord, moved cattle into eight states, with 22 bulls averaging \$512 and 85 females \$335.

The sale topper, at \$1825, went to two South Dakota breeders. Another top seller, at \$1310, went to a North Dakota stockman.

Paper Back

25c - 35c

Books

Largest Stock  
In Town

50c - 75c



University  
Book Store

623 N. Manhattan Manhattan

SEDLACEK'S

HANOVER, KANS.

# Golden Opportunities

A Limited Number of Stock "Tail End" Furniture  
And Appliances — All First Quality — Clear Out Prices

## LIVING ROOM SUITES, SOFAS AND SECTIONALS

- \$139.95 2 pc. sectional, double spring construction ..... \$79.95
- \$59.95 studio couch, makes into a bed ..... \$39.95
- \$69.95 studio couch, narrow modern arms ..... \$59.95
- \$89.95 Thin-line design studio couch, nylon cover ..... \$69.95
- \$159.95 2 pc. studio couch with matching chair, rich nylon cover ..... \$119.95
- \$199.95 2 pc. studio couch with matching chair in vinyl cover ..... \$129.95
- \$199.95 sofa & chair, nylon reversible cushions ..... \$119.95

## Bedroom Suites Get The Axe Good

- \$149.95 4 pc. bedroom suite: dresser, mirror, chest & panel bed ..... \$99.95
- \$189.95 3 pc. triple dresser, mirror and bed ..... \$119.95
- \$179.95 4 pc. double dresser, mirror chest and panel bed ..... \$139.95
- \$189.95 4 pc. walnut double dresser, mirror, chest & panel bed ..... \$149.95
- \$199.95 4 pc. bedroom suite, Early American ..... \$159.95

The largest stock of bedroom suites you've  
ever seen anywhere.

## GIANT KITCHEN VALUES

- \$39.95 drop-leaf table, heat resistant top ..... \$29.95
- \$7.95 dinette chairs, vinyl covered ..... \$4.88
- \$62.95 5 pc. dinette set, table & 4 chairs ..... \$39.95
- \$69.95 5 pc. dinette set. Table self-edge with 4 padded chairs ..... \$49.95
- \$79.95 5 pc. round extension table, self-edge with 4 chairs ..... \$59.95
- \$89.95 7 pc. dinette set. Large table, 6 chairs ..... \$69.95

## BEDDING BARGAINS

- \$19.95 full-sized cotton mattress ..... \$10.95
- \$29.95 twin-sized innerpring mattress ..... \$14.95
- \$39.95 full sized innerpring mattress ..... \$17.95
- \$49.95 tufted innerpring mattress ..... \$19.95
- \$39.50 Sealy innerpring mattress (disc tick) ..... \$24.95
- \$89.50 foam mattress & matching box spring ..... \$49.95

Over 4 carloads of mattresses — Sealy, King Koil, Englander, Simmons & many other brands.

## CHAIRS MARKED DOWN

- \$29.95 Occasional chair, floral cover ..... \$19.95
- \$39.95 Rocker, high base platform ..... \$24.95
- \$39.95 Rocker, nylon cover, solid walnut arms ..... \$29.95
- \$49.95 Kroehler-Murphy Miller rocker, reversible cushions ..... \$39.95
- \$59.95 Recliner in beautiful vinyl cover ..... \$39.95
- \$59.95 Kroehler modern turnabout rocker, high back, nylon cover ..... \$44.95

Over 200 Rockers, chairs, recliners to choose from.

## DINING ROOM SUITES

- \$69.95 Basset extension table ..... \$34.95
- \$9.95 L.O. dining room chairs ..... \$ 6.99
- \$189.95 L.O. drop-leaf table with 4 matching chairs (a real buy) ..... \$119.95
- \$75.00 42-inch round walnut table by Stanley ..... \$49.95
- \$149.95 Walnut china with sliding glass doors ..... \$119.95

We are way overstocked on dining room furniture.

## APPLIANCES

- \$209.95 G.E. coppertone refrigerator, family size ..... \$149.95
- \$249.95 Admiral refrigerator, two door, automatic defrost ..... \$179.95
- \$199.95 Admiral chest freezer with built-in lock ..... \$159.95
- \$269.95 23-cu. ft. chest freezer with aluminum liner ..... \$199.95
- \$119.95 G.E. automatic electric dishwasher ..... \$ 94.95
- \$239.95 General Electric washer, filter-flo, 3 wash temperatures ..... \$169.95
- \$59.95 Hoover upright carpet sweeper ..... \$ 34.95
- \$199.95 Admiral deluxe electric range ..... \$159.88
- \$179.95 G.E. pushbutton electric range ..... \$139.95
- \$120.00 Eagle apart. size gas range ..... \$99.95
- \$157.95 30-inch Eagle gas range (family size) ..... \$129.95

THIS IS A SAMPLE OF THE GREAT BUYS THAT  
AWAIT YOU AT SEDLACEK'S GIGANTIC AP-  
PLIANCE STOCK.

FURNITURE  
and  
APPLIANCE  
**Sedlacek's**

FREE DELIVERY  
Within 200 Miles

EASY CREDIT  
PHONE ED 7-2345

Open Nights  
Wedn. & Sat.



## April 20 Date Set For Fairbury Beef Revue

FAIRBURY, NEBR. — The sixth annual Blue Valley Beef Revue, set for Saturday, April 20, at the Jefferson county fairgrounds, Fairbury, is expected to equal the success of last year's Nebraska Centennial show of quality beef cattle.

Planning is well under way for this year's show, with Marvin Schultis chairman of the general committee; Richard Weers of Diller, is vice president; Richard Niemeier, secretary, and Ray Schmidt, treasurer.

As last year, three breeds

will be in competition: Black Angus, with Weers as breed chairman; Hereford, Don Banahan of Steele City, and Shorthorn, Harlan Ruhnke of Fairbury.

The show, described as the largest of its type between Chicago's International and Denver's National Western, draws exhibitors from the Flint Hills of Kansas to the Sand Hills of Nebraska, and all areas in between. It's hoped that a number of Iowa cattlemen who expressed interest last year may join the exhibitors this year.

Along with the show of cattle, there are special divisions for Future Farmers and 4-H club members, in the progress show of market beef heifers and steers, and the showmanship and judging contests. Some of

the youngsters hold their own in the open classes of female cattle, too.

One entire 4-H club made an overnight trip to Fairbury for last year's revue, bringing cattle and entering the contests.

An enjoyable feature each year is the buffet supper at the Hotel Mary-ETTA, where the exhibitors and their families are guests of the Revue Committee and the Fairbury Chamber of Commerce Agriculture committee.

Winners in the open classes last year, champion and reserve in order by breed and sex:

**Angus bulls** — Boudish & Nutsch, Hanover, Kansas; Gordon Zeller & Son, Bellwood, Nebraska. Females — Ruth Schafer of Shelton, Nebraska; Elaine Wassenberg, Marysville, Kansas.

**Hereford Bulls** — Serriens Double S Ranch, Lincoln, Kansas; BJD Herefords, Marysville, Kansas. Females — Patricia Gill, Fairbury; Cindy Arbuthnot, Haddam, Kansas.

**Shorthorn Bulls** — Leo Schmitz, Marysville, Kansas; Pete Hawkinson, Frankfort, Kansas. Females — Leo Schmitz; Georgis Grathwohl, Hiawatha, Kansas.

Show catalogues and entry blanks may be obtained from the Jefferson County Extension office in Fairbury, Nebraska.

March 26, 1968

## MORE WILD TURKEYS STOCKED IN AREA

Wild turkeys have been stocked in two more G&G areas. The Fish & Game Commission has released four hens and two toms each in Russell county on the Smoky Hill river and on the Arkansas River west of Great Bend. Thus far, 27 wild turkeys have been relocated this year. Earlier releases were made in Chase county and near Webster reservoir.

## LEASING

### Farm and Industrial Machinery

If you can't buy it you can lease any piece of Allis-Chalmers machinery you may need, and at low rates. See Ray Osier for industrial leasing, Jim Gates for Farm Equipment leasing.

## HENRY SALES AND SERVICE

East Highway 24 and Meriden Road, Topeka, Kans. — FL 4-7641

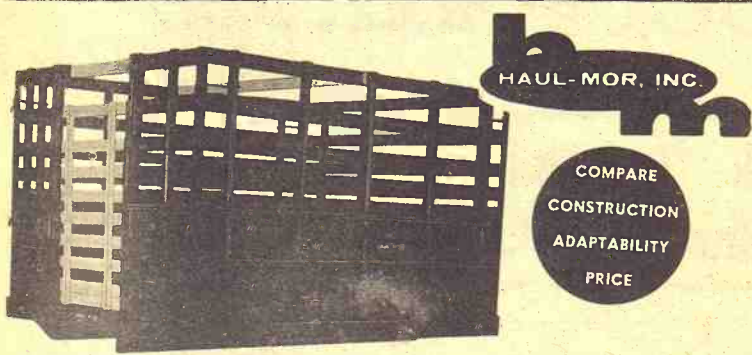

### Grain Body with Combination Lift-Off Rack.

7'x80" wide  
8'x80" wide  
9'x93" wide  
10'x93" wide  
12'x93" wide

13'6"x93" wide  
15'6"x93" wide  
16'6"x93" wide  
18'x93" wide

- Regular grain body
- Hardwood lift-off rack
- Racks added to grain body give 66" height
- Perfect fit
- Furnished with 2 gates
- One for grain, one for stock rack

Special sizes easily manufactured to your requirements

When Ordering Specify Make, Model, Size of Bed

HAUL-MOR, INC., valley falls, kansas • phone 945-3211

## Find Farm Full Of Dead Stock

An attempt to run a business of nursing sick and crippled animals back to health has ended in disaster on a farm near Dodge City.

The Ford County Sheriff last week found dead animals all over a farm after foul smells called attention to it. Sheriff Richard Wolfe said during the past three months, 72 head of cattle, 22 head of hogs and one horse died at the farm.

Wolfe declined to name the two men in the business, but reportedly one man supplied the capital to purchase the livestock and the other was supposed to care for the animals. Wolfe said that one of the partners had mental problems and was undergoing psychiatric examination.

The investigation will continue.

## ANTIQUES

Brake Furniture

Blue Rapids, Kans.



**NEW!**  
**10,000 RPM KNIFE SHARPENER\***  
gives minute-per-knife sharpening right on the Chop-All

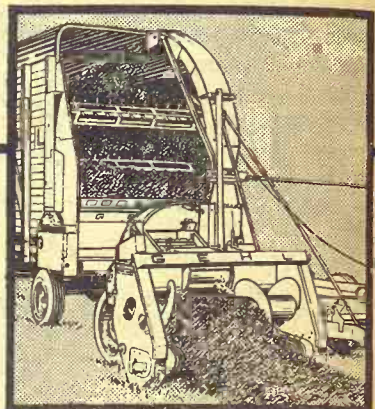

Gehl now offers a new, lightweight, portable knife sharpener\* to give you load after load of fine-cut chopping. Available in gas or electric models, the 10,000 RPM Gehl knife sharpener provides minute-per-knife sharpening on the machine — in the field or at the machine shed. Adjustable guide insures true beveling.

Come in today for a review of the Gehl Chop-All. Look for these quality features:

- **Select-A-Cut Transmission** lets you change forage lengths — short, medium or long — by pushing a lever.
- **Easy-Swing drawbar** adjusts from tractor seat for easy maneuvering.

If you can't make it today... call us now to set up a demonstration!

Financing available.  
(\*Optional equipment)

Make us Prove it with  
a Demonstration!



HANOVER  
HANOVER IMPL. CO.  
NORTONVILLE  
WEISHAAR BROS., INC.  
ROSSVILLE  
ROSSVILLE TRUCK  
& TRACTOR  
PERRY  
SEYLER FARM SUPPLY  
MINNEAPOLIS  
CHAPMAN IMPL. CO.

LINN  
KUHLMAN MOTOR CO.  
SABETHA  
FLENTIE'S, INC.  
WATERVILLE  
WATERVILLE  
MOTOR CO.  
GYPSUM  
KUHN IMPL., INC.

## feedlot operators

When you're looking for scientific formula guidance; automated custom-mixing; fast, automated in-and-out service; dependable, on-time delivery; Grain Bank facilities and 32% and 40% feedlot supplements carefully processed from nature's richest source of protein, just pick up your phone and call us collect...

*you've got our number*

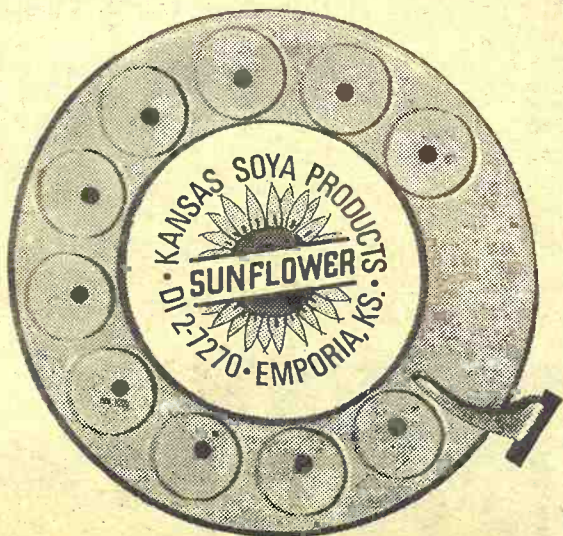

Kansas Soya Products Co., Inc.  
Phone Dickens 2-7270  
Emporia, Kansas



The trouble with  
America's most  
popular Bourbon  
is...

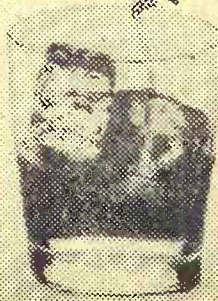

...it tastes  
too good to last.

Tasted any Old Crow lately?

KENTUCKY STRAIGHT BOURBON WHISKEY 86 PROOF. DISTILLED AND BOTTLED BY FAMOUS OLD CROW DISTILLERY CO., FRANKFORT, KY.



968  
\*\*\*\*\*  
Auction Sales  
In  
Both Sections  
This Week  
\*\*\*\*\*

March 26, 1968

## Glen Elder Dam Dedication In Early June

Dedication of the Glen Elder dam will be June 6-7, 1970.

The Solomon Valley Water Conservation and Flood Control Association has set the date to coincide with the Mitchell County centennial.

Mayors and civic organizations in cities up and down the lake are being contacted to assist in the dedication ceremonies.

The steering committee will be composed of association directors.

They are C. F. Bingesser, Downs; Gene Thull, Cawker City; Jerry VanPelt and J. M. Heidrick, both of Beloit; Jerome Shaffer and Harlan Berndt, both of Simpson; Henry Horn, Glasco; George Paul, Delphos; Clem Abercrombie, Minneapolis; Dale Gans, New Cambria; Cliff Nelson, Niles, and Ed Jacobs Jr., Solomon.

## Draft Horse Team Sells At \$530

Two pair of draft horses and a 5-month old filly colt brought over \$1000 at a recent farm sale auctioneered by Foster Kretz of Clay Center.

One team of 6-year old Belgian mares brought \$530, and another team, one four and the other six, brought \$415. The 5-month old filly brought \$100.

The seller was George Craig, who lives south of Longford.

## "LOOK ALIKES" ARE DIFFERENT!

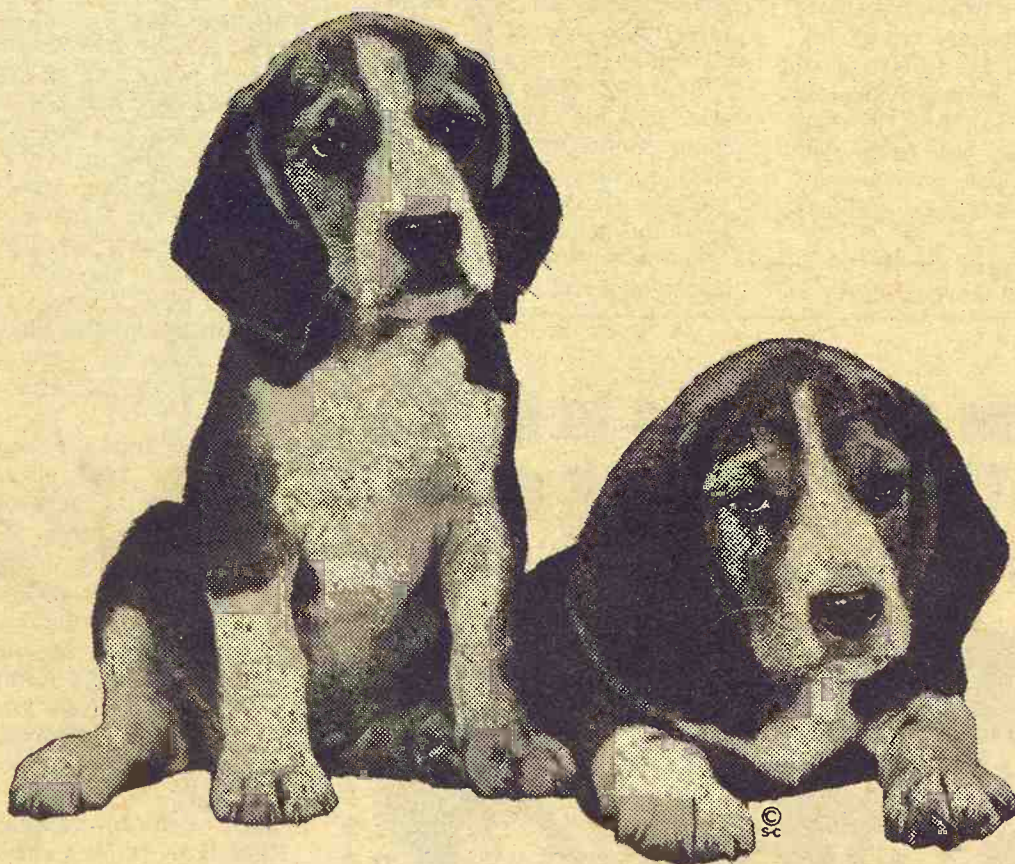

What's the important difference between our bank and other banks? Mostly it's the service! We offer every vital facility necessary to help individuals and groups manage their financial affairs successfully. And, we back them up with the type of personal service that makes banking easiest and most pleasant for you. Don't take our word for it... come in and get acquainted with our friendly, helpful bank personnel. See the difference for yourself!



MANHATTAN, KANSAS

## AIR COMPRESSOR SALE

Continued This Week

hp., list price \$109.95, sale \$84.95  
hp., list price \$119.95, sale \$94.95

### Specifications:

12 gal. 12 gauge steel  
pressure switch on 80, off 100 lb  
Wheels 2 — 8x1.75  
Hose: 16' heavy duty oil resist.  
double braid  
Shut off valve  
Heavy duty pressure gauge,  
200 lbs.  
Removable handle, safety guard  
Franklin heavy duty built-in  
thermo overload  
Pump filtered air, stainless  
steel valves  
Three ring piston, dipstick oil  
check  
hp delivers 3.2 CFM  
hp delivers 4.2 CFM  
All parts guaranteed one year  
All insulated jackets, Service  
packs, insulated suits, 15% off  
See us on your sprayer, rotary  
mower and chisel needs.

## HOLT FARM SUPPLY

Next To Sale Barn

MANHATTAN PR 6-7943

# Manhattan Commission Co., Inc. Sale Every Thursday

2 1/4 MILES EAST OF MANHATTAN ON US 24

We had a good run of cattle; sold over 700 head with a real active market and plenty of buyers. Prices on stocker cattle of all kinds were 25¢ to 50¢ higher; all other prices were steady to strong. The following is a partial listing:

### FAT CATTLE & FEEDERS

2 whifce steers 910 @ 32.25  
1 whifce steer 700 @ 28.50  
7 whifce steers 608 @ 26.60  
8 whifce steers 710 @ 26.40  
1 whifce steer 685 @ 26.40  
3 black steers 635 @ 26.40  
1 black steer 805 @ 26.30  
1 black steer 670 @ 26.10  
1 black steer 820 @ 26.10  
6 whifce steers 820 @ 26.10  
4 whifce steers 836 @ 25.95  
2 blkwhif steers 745 @ 25.90  
1 whifce steer 715 @ 25.80  
1 blkwhif steer 940 @ 25.40  
6 whifce heifers 679 @ 25.15  
1 black steer 1110 @ 25.10  
1 whifce steer 1040 @ 25.00  
3 shthrn steers 763 @ 25.00  
2 whifce steers 760 @ 24.90  
7 whifce heifers 792 @ 24.90  
38 whifce heifers 790 @ 24.90  
9 black steers 614 @ 24.70  
3 shthrn steers 752 @ 24.60  
1 blkwhif heifer 835 @ 24.50  
8 black heifers 783 @ 24.45  
2 black heifers 948 @ 24.40  
1 shthrn steer 895 @ 24.10  
3 blkwhif heifers 737 @ 23.90  
2 black steers 738 @ 23.60  
2 whifce heifers 610 @ 23.30  
2 holstein steers 653 @ 22.80  
1 holstein steer 665 @ 22.40  
1 black heifer 825 @ 21.30

### STEER CALVES

1 blkwhif steer 240 @ 36.75  
1 black steer 220 @ 34.60  
1 whifce steer 290 @ 32.50  
4 blkwhif steers 393 @ 32.25  
3 blkwhif steers 445 @ 32.25  
9 black steers 302 @ 32.25  
2 whifce steers 500 @ 32.00  
8 whifce steers 393 @ 32.00

3 whifce steers 380 @ 32.00  
1 blkwhif steer 355 @ 31.25  
4 whifce steers 515 @ 30.50  
8 black steers 473 @ 30.40  
4 whifce steers 365 @ 30.30  
3 whifce steers 498 @ 30.25  
3 blkwhif steers 520 @ 30.25  
1 black steer 285 @ 30.00  
1 whifce steer 460 @ 29.80  
2 whifce steers 588 @ 29.50  
1 whifce steer 545 @ 29.25  
1 whifce steer 385 @ 29.25  
1 black steer 365 @ 29.00  
2 whifce steers 480 @ 28.90  
2 whifce steers 398 @ 28.75  
4 whifce steers 589 @ 27.90  
3 whifce steers 417 @ 27.50  
3 blkwhif steers 590 @ 27.40  
36 black steers 571 @ 27.40  
47 black steers 580 @ 27.40  
4 black steers 565 @ 26.75  
1 holstein steer 495 @ 26.50  
1 whifce steer 500 @ 26.10  
1 blkwhif steer 510 @ 25.90  
2 charolais steers 505 @ 25.60  
1 holstein steer 445 @ 23.25  
1 holstein steer 465 @ 23.10  
1 holstein steer 515 @ 23.00

### HEIFER CALVES

1 whifce heifer 170 @ 30.00  
1 whifce heifer 280 @ 27.20  
7 whifce heifers 326 @ 27.20  
2 whifce heifers 343 @ 27.20  
2 whifce heifers 353 @ 26.60  
3 whifce heifers 375 @ 26.50  
3 whifce heifers 323 @ 26.40  
1 whifce heifer 240 @ 26.00  
14 whifce heifers 435 @ 25.70  
5 black heifers 347 @ 25.60  
4 blkwhif heifers 411 @ 25.60  
4 blkwhif heifers 421 @ 25.60  
2 whifce heifers 435 @ 25.50  
8 whifce heifers 494 @ 25.50  
2 whifce heifers 448 @ 25.40  
2 whifce heifers 385 @ 25.40  
2 blkwhif heifers 370 @ 25.25  
21 whifce heifers 515 @ 25.15  
40 whifce heifers 510 @ 25.15  
12 whifce heifers 537 @ 25.10  
2 whifce heifers 493 @ 25.00

5 whifce heifers 523 @ 25.00  
8 whifce heifers 498 @ 24.20  
5 blkwhif heifers 483 @ 24.10  
2 holstein heifers 358 @ 24.00  
2 blkwhif heifers 515 @ 23.50  
2 black heifers 523 @ 23.10  
1 holstein heifer 790 @ 21.70

### BULLS

1 whifce bull 340 @ 34.00  
3 whifce bulls 373 @ 30.50  
3 black bulls 450 @ 27.50

### COWS

1 blkwhif cow 730 @ 21.00  
1 roanwf cow 770 @ 20.50  
1 black cow 650 @ 20.20  
1 whifce cow 900 @ 19.50  
1 whifce cow 995 @ 19.40  
1 brn swiss cow 1570 @ 19.40  
1 black cow 1200 @ 19.40  
1 black cow 940 @ 19.30  
1 whifce cow 1100 @ 19.30  
1 red cow 1140 @ 19.30  
1 whifce cow 1090 @ 19.20  
1 whifce cow 1130 @ 19.10  
1 whifce cow 1085 @ 18.90  
1 whifce cow 1105 @ 18.90  
1 whifce cow 995 @ 18.90  
1 whifce cow 1300 @ 18.80  
1 whifce cow 875 @ 18.70  
1 rnwhifce cow 910 @ 18.70  
1 whifce cow 1095 @ 18.70  
1 holstein cow 1370 @ 18.70  
1 holstein cow 1415 @ 18.60  
1 holstein cow 1170 @ 18.50  
1 whifce cow 1205 @ 18.40

1 blkwhif cow 1070 @ 18.40  
1 blkwhif cow 985 @ 18.20  
1 whifce cow 1075 @ 18.20  
1 whifce cow 860 @ 18.10  
1 whifce cow 765 @ 18.00  
1 whifce cow 1405 @ 18.00  
1 blkwhif cow 975 @ 17.90  
1 whifce cow 1130 @ 17.80  
1 whifce cow 960 @ 17.80  
1 whifce cow 1000 @ 17.50  
1 brocwif cow 1340 @ 17.30  
1 whifce cow 1370 @ 17.10  
1 blkwhif cow 1010 @ 17.10  
1 red cow 710 @ 17.10  
1 black cow 830 @ 17.00  
1 whifce cow 1370 @ 16.90  
1 whifce cow 1065 @ 16.80  
1 black cow 695 @ 16.75  
1 whifce cow 1035 @ 16.60  
1 black cow 785 @ 16.40  
1 blkwhif cow 870 @ 16.40  
1 holstein cow 1085 @ 16.25  
1 whifce cow 765 @ 16.10  
1 whifce cow 895 @ 15.90  
1 brindle cow 875 @ 15.60  
1 whifce cow 1140 @ 15.50  
1 holstein cow 1155 @ 15.50  
1 jersey cow 920 @ 14.20  
4 whif cows & clfs @ 240.00  
1 whif cow & clf @ 217.50

## BUYING FAT HOGS

We buy fat hogs daily at the Manhattan Commission Co., Inc., sale barn. We buy direct with no commission to the seller.

At Manhattan

Mondays thru Saturdays

BUYING HOURS

8 a.m. to 1:00 p.m.

At Alma & Eskridge

Every Wednesday

From 8 a.m. to 1 p.m.

\*\*\*

## Discontinuing Hog-Buying At Alta Vista

Due to circumstances beyond our control, we have discontinued buying hogs at Alta Vista. We do want to thank every one for the past business we have had at that station in the past. We will continue buying hogs at Alma and Eskridge on Wednesday each week and Manhattan every day, same as in the past. We do hope to still buy your hogs at one of these stations even though it will be a little farther away.

\*\*\*

For information call the barn in Manhattan, PR 6-4815. Or you may call Joe Raine at Maple Hill MI 3-2226 or Eskridge Yard 449-2347; or Alma Yard 765-3841.

### FOR ESTIMATES

W. E. DUGAN -----Alta Vista, 229-6430  
JOE RAINE -----Maple Hill, 663-2226  
DON WELLS -----Manhattan, JE 9-3744  
MERVIN SEXTON -----Abilene, CO 3-3449  
C. J. WENTZ, bus. mgr. Manhattan, JE 9-5561

BARN PHONE -----Manhattan, PR 6-4815

### Consignment Reports

WIBW radio 6:30 A.M. Thursdays  
WIBW-TV 12:15 Noon Wednesdays

## The Manhattan Commission Co., Inc.

MANHATTAN, KANSAS

East On US 24



Auctioneers: Joe Raine and Dale Feil



# Picket Lines In Cornfields?

Union labels on watermelons? Strike pickets in the corn field?

That day hasn't arrived yet and, in fact, isn't even on the horizon. But union officials aiming to organize farm workers vow the time will come when organized labor will swing weight on the farm as well as in the factory.

A comparative handful of the nation's farm workers carry un-

ion cards today. The only large union bloc in the field claims 12,000 members of the nation's 3.7 million farm workers.

Union officials estimate that close to a million farm workers could eventually be organized, leaving out such groups as the families of farm operators and part-time help.

The effort continues steadily if slowly, despite opposition am-

ong some farmer groups and sometimes violent clashes with farm operators.

"The farm workers union is here, it's going to stay here and nothing is ever going to work it off the track," says William L. Kircher, director of the AFL-CIO's organization department.

The American Farm Bureau federation insists that "compulsory collective bargaining by unions of farm workers would not result in equalization of bargaining power but rather the submission of farmers to labor leaders."

Charles Schuman, president of the federation, said the group opposes bringing farm workers under the jurisdiction of the National Labor Relations board.

The farm union movement, which has been around in one form or another for many years, got its greatest impetus two years ago from walkouts at vineyards in California.

That state, and to a lesser extent Texas, has been the focus of most of the recent activity.

Key figure in the movement is Cesar Chavez, a 32-year-old Arizonan who formed the National Farm Workers Association in 1962 with \$1200 of his own money. That group, with Chavez still the leader, was merged with the AFL-CIO Agricultural Workers Organizing Committee.

Membership varies with the growing seasons, but the merged committee's last membership claim was 12,000. Most work in California grape fields for firms that run the wineries.

"This is not an attempt to set up any superunion structure" said Chavez. "It's just an effort to explore how we can help each other through cooperation."

To date, however, this union has been limited to picking off a few grape growers at a time. In addition to the strike, the major union weapon is the boycott in which wide labor support beyond the farm industry is sought against the products of the target company.

The boycott is a simple matter to organize when the grower markets wine under his own label. But the union has a tough time when a grower sells table grapes, which can't be labeled.

Some 125 pickets have been arrested in the two years since the farm union started organizing field hands in the melon area of Starr County, Texas. The effort was highlighted by a union march to Austin in an unsuccessful attempt to win a \$1.25-an-hour state minimum wage.

Union members accused Texas rangers of siding with corporate farms and breaking up strike meetings. Two civil suits are pending in federal court.

Labor leaders in California have their eyes on a minimum wage of about \$1.75 an hour. They say many workers get as little as 40 cents an hour.

Farm operators dispute this. They say none of their workers gets less than \$1 an hour and many get twice that. They also contend that their profit margin is so thin that they could not pay any major wage increase.

A primary union target is the migrant laborer and others who work on perishable vegetable and fruit crops in California, Texas and Florida.

Little effort is aimed at the Midwest, where widespread use of machines lets farmers plant and harvest crops with a minimum of hired help.

## STOCKTON MAN HEADS YOUNG FARMER GROUP

The new president of the Kansas Young Farmers Association is John Griebel of Stockton. Other officers are Roger Pine, Lawrence, vice president; Larry Abeldt, Holton, Secretary; Jared Hoover, Chapman, treasurer; Garold Markley, Burlingame, reporter; and James Highley, Atchison, sentinel.

## Grow your Calves to have EXTRA SIZE for their age!

Creep feed them on...



## SUPER CALF GOOCHIES

See Us for Gooch's Best - the calf-growing creep feed that gives calves the go ahead to grow extra bone and muscle.

**CK PROCESSING CO.**  
MANHATTAN, KANS. Telephone PR 6-9269

**CLAY CENTER ALFALFA MILL**  
CLAY CENTER, KANS. Telephone ME 2-3401

## Corner Post Comments

### Saving Is A Habit

Do you have the habit of saving money? Saving money should be as natural as planting in the spring and harvesting in the fall.

When you sell a load of hogs, cattle or grain or get that milk check, put a portion of it in your savings account. It doesn't need to be a large amount each time but before you know it you will have a nice sum accumulated.

A savings account can provide for your rainy day needs, taxes, education expenses or that vacation trip you didn't think you could afford. Or you may want to convert your accumulated savings to a savings certificate which pays a higher rate of



**GARY W. BECK**  
Farm Service Director

interest. Do you have a savings account?

Why not get the savings habit at Union State Bank? Our courteous staff will be happy to serve you.

Deposits insured up to \$15,000.00 for each depositor by the Federal Deposit Insurance Corporation.

**UNION STATE BANK**

CLAY CENTER, KANSAS

Member Federal Deposit Insurance Corporation

**USED CAR CLEARANCE**

1960 IHC 1/4 4WD pickup \$995

1964 Ford XL 2-door BS, V-8, auto, PS, PB \$1595

1963 Chevrolet 1/2-ton, 6-cyl., 3-speed \$1095

1965 Ford Custom 4 door, 6 cylinder, automatic, air conditioning \$1595

**Blanding Motors**  
Minneapolis, Ks. EX 2-2188

**GOOD YEAR**

**TRACTION SURE GRIP**

18.4x34 6 ply \$145  
18.4x38 6 ply \$150  
16.9x38 6 ply \$140

Plus Federal Excise Tax And Re-Saleable Tire

**FIRST QUALITY**

**NO BLEMISHES — NO SECONDS — NO NA's**

**GOODYEAR 3-T PERMACORD SURE-GRIP**  
All Firsts — No Blemishes

11.2-28	4 ply	\$38.00	13.6-38	4 ply	\$68.00
12.4-28	4 ply	\$49.00	13.6-38	6 ply	\$79.00
13.6-28	4 ply	\$54.00	14.9-38	6 ply	\$90.00
14.9-28	4 ply	\$61.00	15.5-38	6 ply	\$93.00
11.2-38	4 ply	\$55.00	16.9-30	6 ply	\$99.00
12.4-38	4 ply	\$65.00	18.4-34	6 ply	\$105.00

**ALL PRICES PLUS RESALEABLE TIRE & FED. EX. TAX**

**GOODYEAR HI-MILER CROSS-RIB**

**SECONDS**

**8.25 10 ply — Special at \$50**

Plus Fed. Ex. Tax & Resaleable tire.

**GOODYEAR SUPER HI-MILER**

(These are take-offs First Quality)

7.50-20 8 ply \$35  
8.25x20 10 ply \$45

Plus Fed. Ex. Tax & Re-saleable Tire

# REMINGTON TRUCK TIRES

## FIRST LINE

## FIRST QUALITY

Size	Ply	Highway Tread	Traction Tread
6.70x15 .....	6 ply	\$16.00	\$20.00
7.00x15 .....	6 ply	\$19.00	\$23.00
7.00x15 .....	8 ply	\$25.00	\$29.00
6.00x16 .....	6 ply	\$14.00	\$18.00
6.50x16 .....	6 ply	\$17.00	\$21.00
7.00x16 .....	6 ply	\$19.00	\$23.00
7.50x16 .....	8 ply	\$29.00	\$33.00
7.00x17 .....	6 ply	\$24.00	\$28.00
7.00x17 .....	8 ply	\$28.00	\$32.00
7.50x17 .....	8 ply	\$33.00	\$37.00
7.00x18 .....	8 ply	\$33.00	\$37.00
7.00x20 .....	8 ply	\$32.00	\$36.00
7.50x20 .....	8 ply	\$33.00	\$37.00
7.50x20 .....	10 ply	\$35.00	\$42.00
8.25x20 .....	10 ply	\$37.00	\$44.00
9.00x20 .....	10 ply	\$51.00	\$58.00
10.00x20 .....	12 ply	\$61.00	\$68.00

## TUBELESS

6.70x15 .....	6 ply	\$19.00	\$23.00
\$6.50x16 .....	6 ply	\$20.00	\$24.00
7-17.5 .....	6 ply	\$25.00	\$29.00
8-17.5 .....	8 ply	\$31.00	\$35.00

Plus Federal Excise Tax & Re-saleable Tire.

**OK TIRE STORE**

on K-15 at 6th St. ME 2-2167  
Clay Center, Kans.

**REX KOPPES**

**REX'S SERVICE**

LARRY COUP, Manager  
6th & Buckeye Phone CO 3-9813  
Abilene, Kans.





One of six Kansas farm couples to be chosen Master Farmer-Master Farm Homemaker by the Kansas Extension Service is Mr. and Mrs. Charles L. Casper of Junction City. The Caspers farm 1400 acres with hogs as their main livestock enterprise. The original farmstead was part of the land acquired for Millford Reservoir.

Others who will be honored by the Kansas Chamber of Commerce at a dinner at Kansas State University this week are Mr. and Mrs. Ralph Ball, Sterling; Mr. and Mrs. John DeLange, Girard; Mr. and Mrs. Harry Eicher, Brewster; Mr. and Mrs. Lester Ideker, Rozel; and Mr. and Mrs. Hugh White, Kingsdown.

## Reply To NFO From Swift

Swift & Co., which has received considerable attention from the National Farmers Organiza-

tion because it has signed no contracts with the NFO, has made an attempt to get its reply across to national newspapers.

In response to NFO efforts to encourage boycotting Swift products, the Chicago office of the

big packing company released this reply to charges that the company is not concerned about the welfare of farmers:

We have always maintained that our own progress is closely tied to the well-being of agricultural producers who are both suppliers and customers. It is regrettable that this view has been misrepresented.

Members of the N. F. O. have been urged not to sell livestock to Swift and to boycott all products manufactured by the company. This campaign was launched after the company refused to sign a long-term livestock purchase contract.

The N. F. O. is seeking an agreement which includes minimum prices for livestock regardless of market conditions. Target prices which the N. F. O. hopes to achieve include \$32.75 per hundred weight for choice cattle; \$29 per hundredweight for lambs and \$22.75 for hogs. All of these prices are well above current market levels.

Swift & Co. cannot sign the proposed N. F. O. contract or any other long term livestock purchase agreement which fails to protect against declining prices regardless of livestock supplies in a competitive market. As presented, the N. F. O. contract includes a built-in risk of loss for us. It is not reasonable for anyone to believe that we could assume such a risk.

Any meat packer tied to a contract calling for a premium payment for livestock over existing market prices and who must sell his products against other meat packers with a much lower raw material cost could quickly find himself out of business.

Whatever the livestock and meat supply may be, our job as a meat packer is to deliver to our customers the kind of meat that consumers want. In order to meet this responsibility successfully, in a competitive economy, we must buy livestock at market prices.

Swift has purchased livestock from many N. F. O. members and others on a basis that we believe

has been equitable to all parties. We remain willing to buy from N. F. O. members on this basis. Obviously, margins and profits for livestock producers have often been at unsatisfactory levels but so have earnings in the meat packing business. It is our earnest hope that leadership in farm organizations, business and government can find answers to the economic problems which have proved detrimental to agricultural producers and also to the marketers of their products.

## TRANSFER FARM LAND AT HERINGTON AIRPORT

HERINGTON — The farm land at the Herington Industrial Park and Airport has been transferred from V. E. Lewerenz to the Herington Cattle Co. by the Herington city commissioners.

For extra crop yields, use

**Arcadian® Golden URAN®**  
liquid nitrogen

Top-dress your grain and grass now the low-cost, profit-making way with ARCADIAN® Golden URAN® liquid nitrogen. I will do the job for you fast at low cost, with the best liquid nitrogen you can buy. Every square foot of field gets its equal share of Golden URAN for consistent yields and even ripening. Golden URAN feeds your crops fast and provides nitrogen that lasts to make big yields of high-protein grain and grass.

Plow down ARCADIAN Golden URAN with cornstalks and stubble now to get a head start on big yields. I do the application for you on many acres per day and save you time and labor. Golden URAN coats every stalk and leaf with the nitrogen soil microbes need to complete decay and build organic matter. You speed rotting of crop residues, hold extra water in the soil and build soil fertility for a big, profitable crop.

**Your Arcadian® Man**  
**Skelgas**  
**Tri-County Skelgas Service**  
608 South 5th  
MANHATTAN, KANSAS  
PR 6-4726

This is for the Dogs  
**A KEY SPECIAL**

“Waggin’ Master  
“KEY Master”

THE FINEST FOODS  
FOR DESERVING DOGS



**1 Bag Free**

With each  
10 bags  
you buy

**25 or 50 lbs.**  
Free Bag  
Same Size As  
The Purchased Bags

## BOTH ARE COMPLETE DOG FOODS

WAGGIN’ MASTER makes their tails wag with joy, because here is a complete dog food with flavor and appetite appeal that makes them content with this one diet.

KEY MASTER is a well-balanced food we produce for “price buyers.” It is “cheap” in price only.

Waggin’ Master or Key Master, either food will keep your big dogs or little dogs working full union hours and more. Try one of them now . . . at this special low price, offered for a limited time only.

## DID YOU GET YOUR STEAK KNIVES?

With each 500 pounds of KEY Chick Starter we will give you a set of four beautiful stainless steel steak knives. Get yours while the supply lasts.

SEE YOUR KEY DEALER OR CALL  
ME 2-2141

**KEY MILLING CO.**

Clay Center, Kans.

**Magnavox**

ONCE-A-YEAR...FACTORY-AUTHORIZED

**ANNUAL SALE**

**Hurry! Only 5 More Days Left!**

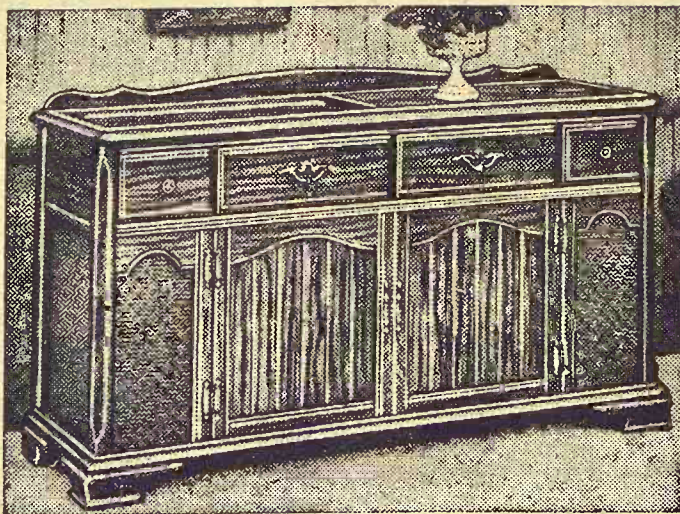

**SAVE  
UP TO  
\$100**

SAVE \$50! Early American Astro—Sonic—model 3701, with: 30 watts undistorted music power; two 15" Bass Woofers; storage for over 70 records. Also available in Mediterranean, Contemporary and French Provincial styles—NOW ONLY \$348.50

We have a good  
Selection Of Used  
Stereo & TV's

BUY NOW and SAVE on a wide selection of Annual Sale Values! Color TV from \$349.50; Stereo Consoles from \$138.50; Quality TV from \$79.90; Portable Stereo from \$64.90; Tape Recorders from \$44.90; Radios from \$8.95.

We Have Our Own Magnavox Service Department

**Mr. M's**  
413 POYNTZ

**Magnavox**

“Located in the New Mall”

HOME ENTERTAINMENT CENTER

FEATURING FINE FURNITURE  
Manhattan, Kans.

Fine Furniture for every room in your home on our second level!



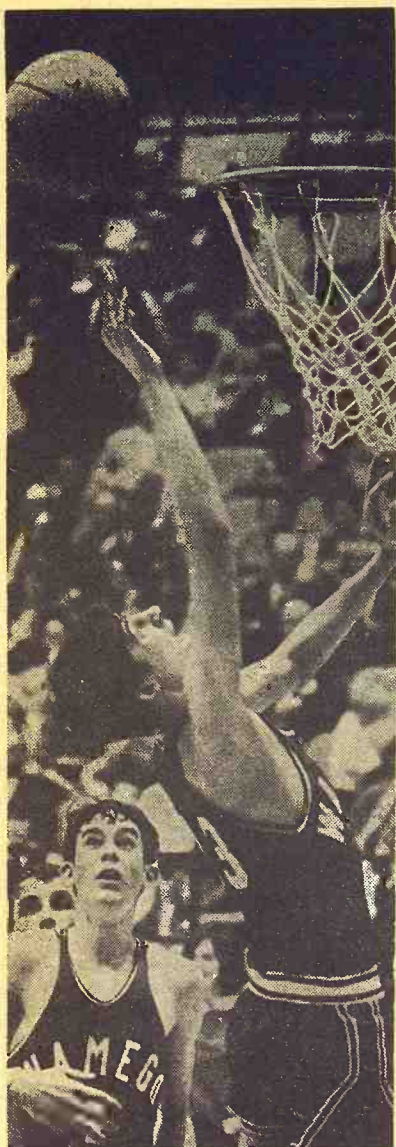

Two of the many outstanding high school basketball players in the G&G area who have been named to various all-star teams are Dale Northrup of Wamego, left, and Stewart Wright of Dwight.

#### TO VOTE ON SCHOOL CLOSING AT MANCHESTER

MANCHESTER — Residents of the Manchester grade school area will vote April 11 on a proposal to close the school. A similar proposal was defeated 49-27 a year ago.

Officials of Chapman Unified District 473 said it will be more feasible to transport Manches-

ter students by bus to schools at Talmage, Blue Ridge and Chapman, Kans.

School board members said it is difficult to obtain teachers willing to teach multiple grades and pointed out the high cost of operating buildings with a low pupil-teacher ratio. Unified districts cannot close a school without the consent of patrons.

**DISCONTINUE HOG BUYING AT ALTA VISTA**  
The Manhattan Commission Co. will discontinue its hog-buying operation at Alta Vista, C. J. Wentz has announced. The

Manhattan livestock barn buys hogs direct at two others stations, Alma and Eskridge, each Wednesday, and buys daily, Monday thru Saturday, at the Manhattan barn.

16 Grass & Grain

March 26, 1968



**550-16 Triple Rib Nylon**  
TT 4 ply **\$795**

85c fed. Tax  
& Exchange Tire

**Bargain Prices On All Rear Farm Tires**

#### Wagon Tire Specials

600-16 Farm Service Nylon TT NA 4 ply  
82c fed. tax — \$7.50

8.5L-14 Farm Service Nylon TT NA 6 ply  
\$1.15 Fed. Tax — \$12.50

TRACTOR DUALS NOW TILL THE 30TH  
AT EXTRA SPECIAL DEALS

**Don't Make That \$100.00 Mistake**

**BUD'S**  
TIRE & SUPPLY  
St. Marys, Kans.  
GE 7-2220

**BUD'S**  
TIRE CO. INC.  
Holton, Kans.  
364-2571

**BUD'S**  
ABILENE-TIRE INC.  
Abilene, Kansas  
CO 3-1571

## Cut Feed Costs

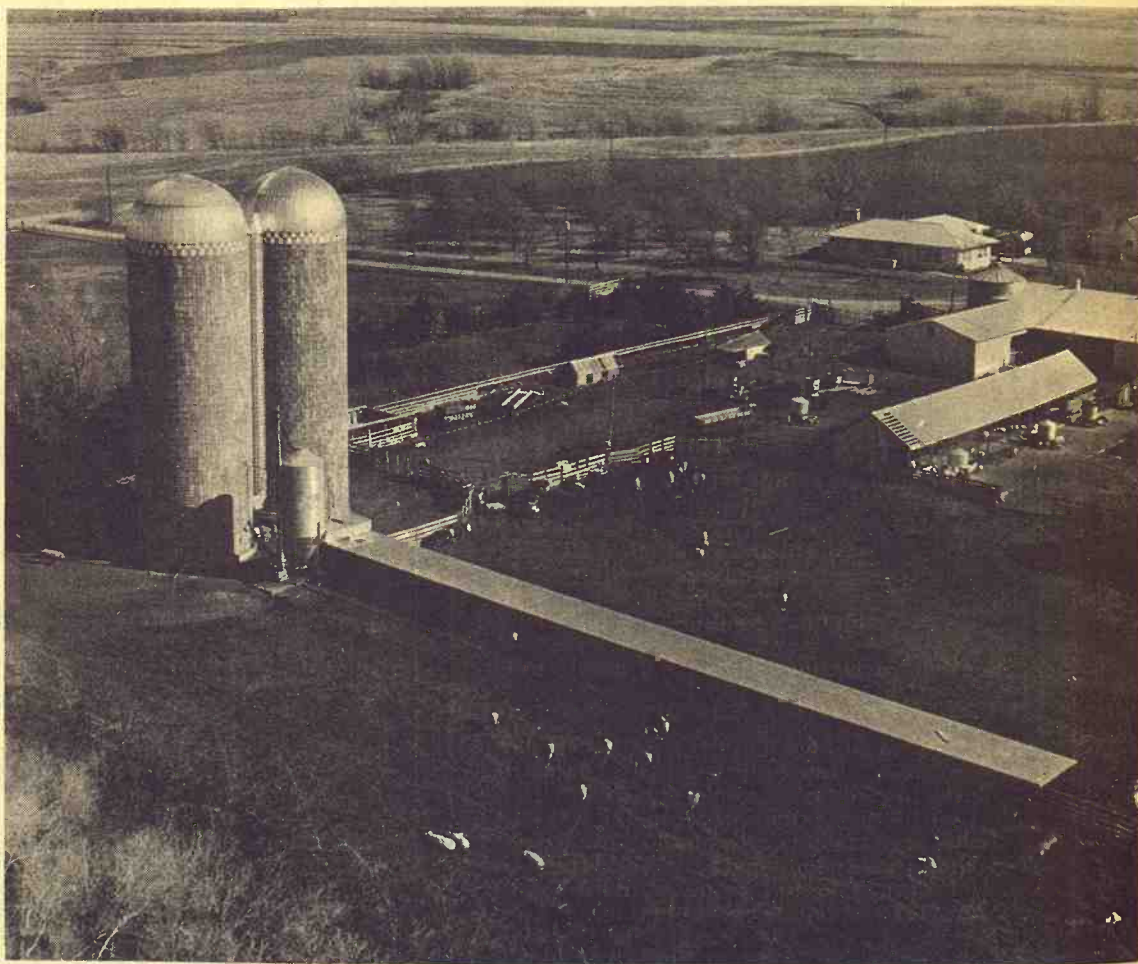

Our Free Survey and Planning  
Service Is Available To You Now

See Us At The

**1968 Farm Materials Handling Exposition**  
In Salina March 26-27

Your equipment dollar goes farther at our One-Stop Feed Automation Center. A... Salina Silos — built of superior concrete & steel — the last word in efficient crop saving. B... Van Dale Unloaders — The fact that this is the heart of your feeding system makes it so important to choose the finest. C... Van Dale Bunk Feeders — Guaranteed to do the job for which it is installed. D... Salina Concrete Feed Bunks — Two types to give you a continuous bunk of any length.

**salina**

**CONCRETE PRODUCTS, INC.**

Since 1913

1102 West Ash

Salina, Kansas

Phone TA 7-7281

There are 2 machines  
you'll surely want to see  
at the Salina Show Mar. 26 & 27  
NO. 1 IN THE FEEDER LINE-UP

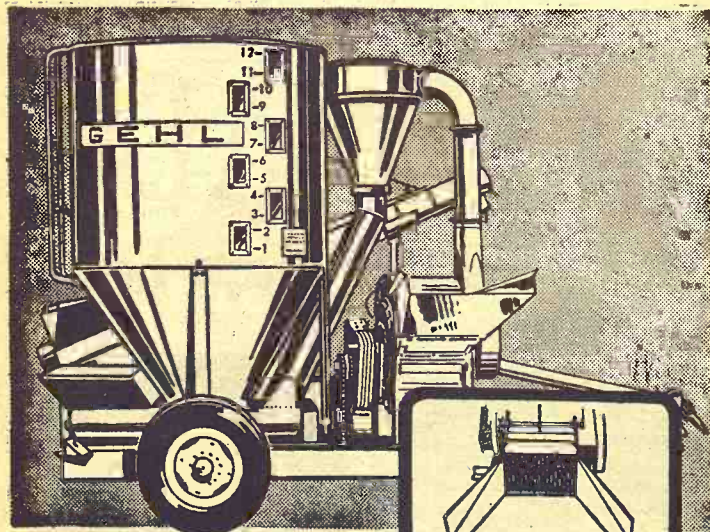

**GEHL MIX-ALL**

**Grinds! Mixes! Delivers!**

NO. 1 AMONG SPREADERS

**Duall**

WE'LL HAVE THE GIANT-SIZE  
MODEL NO. 600 ON DISPLAY

Sold and serviced in Salina area by

**LINDQUIST IMPL. CO.**

808 North 10th

TA 3-2451

SALINA, KANSAS



The reason GRASS & GRAIN has

## More Readers

of its classified advertising and sales section than any newsweekly in the state is that Grass & Grain has

## More Classified

advertising for readers to read. Last year Grass & Grain ran 25,084 inches (314 pages) of classified ads and sales. This year volume is running 24% over last year.

Sell Land, Livestock, Implements, Cars & Trucks, Furniture, Feed & Seed, Antiques, Services. Find a Good Buy. The Way to Tell the Most — for the least cost — is thru G&G Classified.

**\$1**

A WEEK

15 words or less  
5c word, additional

REACH 11,100 SUBSCRIBERS

WRITE YOUR  
AD HERE



Don't forget to include  
name, address and/or phone.

### FIGURE YOUR COST HERE.

TOTAL NO. OF WORDS .....

RATE: (Minimum) 15 words or less .... \$1.00

Additional words @ 5c each (Example, a 20-word ad has 5 more words than 15. Five words @ 5c each would be 25c) .....

**COST FOR 1 WEEK**  
(Add figures above) \$

Multiply one-week cost times number of weeks you want ad to run.

**LESS DISCOUNTS**  
(See below)

**I ENCLOSE \$**

**RUN THIS AD ..... CONSECUTIVE WEEKS**

**DISCOUNTS:** (with cash orders only) deduct 10% if ad runs 2 weeks. Deduct 25% if ad runs 4 weeks. **REFUNDS:** you may collect a refund at the Ag Press office for any unused amount paid if an ad is cancelled.

**CLASSIFIED DISPLAY** (boxed ads) \$1.68 a column inch.

**CASH:** Ads not accompanied by cash have a 25-cent billing charge added.

**MAIL TO:**  
**AG PRESS — 1207 MORO —**  
**MANHATTAN, KANSAS**  
**P.O. BOX 1009 —**

## GRASS & GRAIN CLASSIFIED ADVERTISING

**RATES:** \$1 a week for 15 words or less. Add 5¢ a word for additional words. **DISCOUNTS:** (with cash orders only) deduct 10% if ad runs 2 weeks. Deduct 25% if ad runs 4 weeks. **REFUNDS:** you may collect a refund at the Ag Press office for any unused amount paid if an ad is cancelled. **CLASSIFIED DISPLAY:** (boxed ads) \$1.82 a column inch. **CASH:** ads not accompanied by cash have a 25-cent billing charge added.  
Mail To: Ag Press - P.O. Box 1009 - 1207 Moro - Manhattan, Kansas 66502 - JE 9-7558

### Notices

#### AUCTIONEERING

##### Auctioneer — Sale Manager



20 yrs. experience.  
Hundreds of successful sales. 8 states. All types, sizes, breeds.

Specializing: dairy, beef cattle. Real estate. A complete service including tent service. Reasonable rates. Write or call collect:

**DONALD J. BOWMAN**  
Kiddier, Mo. — 816-575-2256  
or 575-2413 Box 157  
Hamilton, Mo. 64644

##### Lawrence E. Welter

AUCTIONEER  
REAL ESTATE BROKER

Your Sale Solicited  
Large or Small

EAST HIGHWAY US 24  
MANHATTAN PR 8-3455

Real Estate  
And General Sales

##### Ed Reimer AUCTIONEER

We Specialize in Selling  
DAIRY CATTLE

"A complete Sale Service"

Phone or write for sale  
dates.

Telephone 367-2373  
GOESSEL, KANSAS  
"Marion County"

##### For Complete Auction Service

Selling & Clerking  
Call us collect for  
sale dates & rates.

##### Morris Pollmann

765-3988 Alma, Ks.

##### George Pollmann

636-8531 Paxico, Ks.

##### ROBT. G. "BOB" WILSON Auctioneering Sales Mgr.

All Types of Sales

Phone 494-2552

Box 118 St. George, Kans.

#### DAIRY SUPPLIES

##### DeLaval Clay

All Makes

Service & Repair

Dairy Equipment



##### Joe McClure

Ph. 229-5284 Alta Vista

##### Wamego Dairy Supply

Located At  
Bit-O-Gold Cheese Bldg.

Dave Doperalski

Authorized DeLaval Dealer

Rubber parts for all makes

Service for all makes

Used milk machines, all makes  
We would appreciate being  
of service to you.

Phone 456-7200  
WAMEGO, KANSAS

#### LAND IMPROVEMENT

##### LAND IMPROVEMENT

"Soil Conservation Doesn't  
Cost—It Pays"

Ponds, terraces, waterways,  
and leveling, drainage ditches,  
clearing, landscape grading.

##### Roggendorff

Conservation Construction  
Arthur Roggendorff  
Phone JE 9-3984  
1630 OSAGE-MANHATTAN

#### MEMORIALS

#### MONUMENTS

MANHATTAN  
MONUMENT CO.

J. J. BEAUDET  
Office and Display

123 No. 3rd

Office Phone Res. Phone

PR 8-5137 PR 8-4978

MANHATTAN, KANS.

##### CEMETERY MEMORIALS

54 Year Continuous Service  
Display Located on US24  
East of City Limits

##### SCHAUBEL

MONUMENT CO., INC.

RR 3 Box 20 ME 2-3531

Clarence Blanc, President

CLAY CENTER

#### Livestock

##### Dairymen — Buy The Best For Less

We have for your selection  
at all times the largest supply  
of

FRESH SPRINGER

HOLSTEIN — GUERNSEY

JERSEY

SWISS and MILKING

SHORTHORN COWS &

HEIFERS

Financing available—up to 24  
mos.

##### SPECIALS

100 head of open Holstein heifers

50 head Holstein heifer calves

CALVES! CALVES!

We will have 400 to 500 calves  
beef cross. 2 weeks to 450 lbs.  
At our barn every week for the  
next several months.

##### W. G. WIEBE

Phone CI 4-7625  
Summerfield, Kansas

##### WANTED TO BUY

FEEDER HOGS

40 to 100 lbs. Top prices paid.

J. D. SIMPSON

130 Grant Ave., Junction City

Phone CE 8-3754 or CE 8-3939

FOR SALE — Nationally accredited SPF Hampshire and Hampshire York cross, \$10 above market price per head. Galen Wiethorn, Axtell, Ks., 736-2777. x9

FOR SALE — Good selection purebred Yorkshire boars, also Yorkshire sows to farrow soon. They are bred to my \$400 herd boar of Royal Crown breeding. Leo Ball, Belleville, Ks. SB5

#### MANHATTAN Quarter Horse Production Sale

SAT., APR. 6

Starts 1:00 p.m.  
at Manhattan Sale Barn  
MANHATTAN, KANSAS

For Catalogs, write:

LEE WALTERS, Rt. 1, Manhattan

MERLE FLINN, St. George, Ks.

CHAROLAIS BULLS for sale, reg. purebred, excellent blood lines. Grand sire Chi-Mo Imported, Grand sire Alga Nick. Also son of Remington included. Ages 9 to 30 months old. L. A. Clark, 6th and Hillcrest, Wamego, Kansas 66547, Phone 456-9544. SB4

FOR SALE — Duroc boars, production tested bloodlines. Nationally accredited SPF. Fred Germann, Dwight, Kans., Phone Junction City CE 8-4382. x9

REGISTERED HAMPSHIRE boars, James L. Yearout, Rt. 1, Emporia, Kansas Ph. 316 342-4597. SB4

FOR SALE — DUROC boars, sired by a son of Cracker Jack, sire of a top testing boar at Kansas State boar testing station. Allen Lard, 1 mile east of Clay Center on Hiwy 24. x6

WANTED — SHEEP to shear. Weekends. Small flocks. References. Ed Brockway, 109 N Campus Cts., Manhattan, Kans. 66502. JE 9-4518. x4

FOR SALE — Purebred Polled Hereford bulls, 12 to 22 months old. Hampshire and Shropshire rams. Peerless Challenger 10" roller mill, like new. Dale Newell, Wakefield, Kans. HO 1-5677. x4

NATIONALLY ACCREDITED SPF Registered Duroc Boars, Serviceable size. Harold Brumm, RR 3, Junction City, Kans. Ph. Collect CE 8-7258. SB7

REGISTERED BULLS, 12-36 months old. Dwarf free, large type, good heads. See our \$5100 herd bull Silver Crest 973. Located 2 mi. north, 2 east Junction Highways 15 & 18. Jones Hereford Farms, Abilene, Ks., Telephone Upland. SB5

FOR SALE — Registered Spots, fall serviceable age boars, few top open gilts. All from certified bloodlines. Sired by "Missouri Mainliner". J. V. Cundiff, Manchester, Kans. (4½ mi. north Talmage) Telephone 913 388-2369. x4

FOR SALE — Registered Horned Hereford bulls, Zato Heir and Crusty breeding, 22 to 26 months old. Farm located 2½ miles north of Industry. Rau Hereford Farm, Wakefield, Kans. x4

FOR SALE — Nationally accredited SPF registered Duroc Boars and open gilts. Meat type, large litters. Larry D. Hobson, Scandia, Kans. Phone FE 5-2650 x6

FOR SALE — Registered polled Hereford bull, 6 yr. old. Harold Tessoroff, Ph. 889-4325, Onaga, Kans. x4

NATIONALLY ACCREDITED SPF Yorkshire, open and bred gilts. Sixty bushel round hog feeder. Kenneth Visser, Wakefield. x4

ALL AGES grade and registered Quarter Horses, \$45 to \$400, would trade for wire tie hay baler or semi-mounted plow for 560 Farmall. Loris Luginsland, Dunlap, Kans., 316 884-3792. 4

FOR SALE 17 head of Angus cattle, 9 calves and rest heavy springers. These are extra good Angus cattle. Walter Trost, Concordia. x4

FOR SALE — 119 high quality medium to young cows, 64 Herefords, 55 Angus with 12 calves on the ground, balance heavy springers. Richard Kalvoda, Telephone 26F19, Cuba, Kans. 66940. x7



REG. CHESTER White boars, serviceable age, James Miller, Circleville, Kans., Phone 924-2244. x7

FOR SALE — Seven year old Sorrell Mare, gentle. Galen Wletharn, Axtell, Kansas 736-2777. x5

REGISTERED HEREFORD bulls — 5 year old ton bull for heavy service. Several yearlings and coming twos. Real Silver Domino breeding. C. W. Beck, Council Grove. Phone 349-2902. x4

FOR SALE — Registered Hereford bulls, two year olds and 18 months. Tex Onward and Mill Iron breeding, Elmer L. Johnson & Sons, Smolan, Kansas. SB4

FOR SALE — 10 purebred spotted gilts, 180-200 lbs., vacc. E. T. Lindquist & Son, Waterville. ST 5-2358. SB4

380 BIG CHOICE Western yearling ewes, on wheat pasture, gentle and settled down. Also 455 2-year-old western ewes, all ready to breeding for early fall lambs. Call Doug Wildin, 316 662-7543, Hutchinson. SB4

YORK BOARS, 200 to 500 lbs. Junking MH 44 tractor. Don Schumacher, Wamego 456-2477. SB4

FOR SALE — Brown Swiss milk cow. Phone Wamego 456-2567, evenings. x4

FOR SALE — Registered Angus bulls, Eileenmere breeding, several 2 years and 1 three years old. Ralph Latzke, Chapman, Kans. x7

PUREBRED BOARS for sale; 4 Durocs, 2 Hampshires. 10 months old, ready for service. Call John Lamoreaux, Waterville, Ks., ST 5-2206. SB5

FOR SALE — 30 choice 2-year old Angus heifers, OCV, calving now. Phone WA 6-4132. John Bauer, Morganville, Ks. SB5

FOR SALE — One year old registered Angus bull. Ray Saffel, Junction City, Kans. x5

NATIONALLY ACCREDITED SPF Hampshire boars & open gilts, excellent quality. H. Wayne Shirley, Horton, Kans., Phone 913 474-3349. x11

FOR SALE — 150 weaning pigs from 3 way cross. Hamp York mothers, bred to hybrid boars. Roland A. Kruse, Phone ST 5-2155, Waterville. SB4

FOR SALE — Gentle artificial sired Holstein heifer. Fresh in March and milking good. John King, Clyde, Telephone Agenda. x4

PUREBRED HAMPSHIRE boars from registered stock. Joette & Lindley Johnson, Wilsey, Kansas. x4

PUREBRED SERVICEABLE age Duroc boars. Robert D. Jones, Rt. 1, Manhattan, JE 9-3282. SB5

FOR SALE — Registered Angus bull calves, 7-14-64. Bar-dolier breeding. Price \$400. John McCormick, Assaria, Ks., 67416. Phone 913 667-2542. x5

PUREBRED SUFFOLK lambs, suitable 4-H projects. Elmer Nelson, Smolan, Kansas. Phone Sal-emsborg 63. x7

FOR SALE — Choice Chester White boars of serviceable age, outstanding hams and heavy bones. Ideal for crossbreeding. Dean or Gary Hoffman, Chapman, Kans., Rt. 1, Phone Wood-bine 1421. x5

FOR SALE — 11 Holstein cows, 10 recently fresh, good producers. KABSU breeding. Evenings after six. Orville Lang, Chapman, Ks., Phone WA 2-6765. x4

FOR SALE — 9 Yorkshire bred gilts, start farrowing first part of April. Bryan Tate, ST 5-2459, Waterville. x4

#### Feed & Seed

ROX ORANGE cane seed at wholesale prices. Cleaned, bagged, treated, 90 germ. One dollar deposit per cwt holds seed until planting time. Glasco Seeds, Glasco, Ks. x7

FOR SALE — Prairie hay, fair, 2500 square, 1000 round bales. Gene Law, Longford, Kans., 388-2520. x5

YELLOW BLOSSOM Sweet Clover seed. 77% germination. 10c lb. (Bring sacks). Kupfer-smith Bros., Home, Kans. x4

PRAIRIE HAY for sale. Extra green square bales, 40c. McFadden Bros., Riley, Ks., HUXLEY 5-2688. x4

WAYNE SOYBEAN seed for sale. Germ. 90%, bin run. \$2.75 bu. Francis Cederberg, Ph. 6-7280, Manhattan, Rt. 2 or Fred J. Cederberg, Ph. 6-8350, Rt. 2. x5

FOR SALE — Alfalfa hay, 900 bales crimp. Third cutting, in barn. Enterprise phone WE 4-2506, RR5, Abilene, Kans., Ernest E. Nagely. x4

SWEET CLOVER — Mixed, Madrid, white. Full line of farm seeds, best of quality, Sedgwick Alfalfa Mills, Inc., Sedgwick, Kans., Ph. PR 2-5511. SB5

240 ACRES SOUTHEAST of Olpe, Kans., all in grass. Brome and native grass. 5 room house, good not modern. Large barn and sheds, various buildings. 3 ponds and wells. W. E. Riggsby, Box 222, Olpe, Kans. 66865. Telephone 1-316 475-3296. SB4

FOR SALE — Minhafer Seed Oats, state tested. Germ 95%. No noxious weeds. Wesley Heilman, Green, Kans. x4

FOR SALE — About 50 or 60 tons of square wire tied bales of Sudex, for bedding or mulching, \$12 per ton. Jack Quinn, Wamego. x4

DAIRY PELLETS, range pellets and all kinds of fertilizers. Manhattan Milling Co., 107 Pierre, Manhattan. TF Chg

TONKA SEED oats. Germ. 90% L. J. Franz, Emmett, Kans. Ph. 535-2581 or 535-2582. SB54

FOR SALE — Yellow blossom sweet clover seed, 80% germination, 13c per lb. Harry Hartner, Manhattan, PR 6-7435. x54

FOR SALE — 320 acres pasture Pott. Co., good fences and water. J. Dennis Holt, Olsburg, Ks., Phone 468-3538. x5

FOR SALE — Neal seed oats. State test germ. 94. \$1.00 bu. bin run. Grant Sump, Green, Kans. Phone 944-2825. x4

FOR SALE — Certified Wayne soybeans. PR 6-5566, Manhattan. SB4

#### Poultry

BABY CHICKS — California white and red legs pullets, 28c. st. run 14c. Large Cornish Rock broilers st. run 14c. See us for your Nutrena Feeds. Blue Rapids Hatchery, Blue Rapids, Ks. x5

PEARL GRAY guineas for sale. Everett Zaiss, Phone Riley HU 5-2493. x4

#### Automotive

#### GMC TRUCKS

½ Ton - 60 Ton  
Sales & Service

TRI-COUNTY MOTORS  
307 N. 3rd MANHATTAN

#### USED TRUCKS

Three 1959 GMC tractors, twin-screw 218 Detroit motors  
One 1959 IHC tractor, twin screw, 220 Cummins  
One 1961 GMC tractor, twin screw, 238 Detroit  
One 1961 Dodge pickup, ½ ton, 3 speed

Talmage State Bank  
Phone 3  
TALMAGE, KANS.

#### USED TRUCKS

65 Ford F 500 1½ ton V8. \$1795  
1966 Ford F250 ¾ ton big 6 anton camper special .... \$2195  
1961 Ford F100 ½ ton 6 cyl. 4-speed ..... \$695  
1962 Chev. ½ ton 6 cyl. 4-speed ..... \$795  
Several State Highway 61-62 pickups.

Long-McArthur, Inc.  
Ford-Lincoln-Mercury  
340 N. Santa Fe Salina, Kans.  
TA 3-2237

FOR SALE — 8 ft. over cab camper, very reasonable, also 10 hp Johnson fishing motor. Call CO 3-3447, Abilene. SB4

#### Stop By and BUY!

1968 Buick LeSabre Custom 4 door hardtop. Power steering, power brakes, air conditioning, tilt steering wheel, rear window defroster, positive traction differential, vinyl saddle interior, burnished saddle with parchment vinyl top. Only 4,500 miles. Same as new!

1962 Ford Galaxie XL 2-door Hardtop. Automatic transmission, power steering, bucket seats, clean inside and out.

#### MANHATTAN MOTORS, INC.

BUICK — OPEL  
NOW IN OUR 50th YEAR  
Main Office 311-317 Houston  
Used Car Lot at 214 Houston  
Main Office 8-3537 Lot 6-4414

#### Need A Pickup?

GET A NEW ONE  
IN WAKEFIELD

We have a good selection of  
½ & ¾ Ton Pickups  
1966 Chev. 1534 ½ T, 6-cyl., 4-spd.  
1962 Ford F600, 2T, w/ 17' bed & hoist  
1959 Chev. ½ Ton Pickup  
1958 Chev. ½ T, wide box, 6 cyl., 4-speed  
1955 Chev. 2 ton, bed & hoist, new paint ..... \$1475  
1951 Chev. ½ T pickup, grain sides & stock rack  
1957 International ¾ T pickup, grain sides & stock rack  
1951 Ford three-quarter, 4 speed, 6 cyl.  
1959 IH ½ ton pickup, 4 speed, 6 cyl.  
1949 Dodge 1½ T with bed  
1948 Ford 2T, 2-spd. axle, bed & hoist



#### AULD

CHEVROLET  
HO 1-5414  
WAKEFIELD

#### USED TRUCKS

1964 Dodge A-100, 26,000 miles, aut. transmission  
1964 Chevrolet ¾ ton, 4 speed, non-slip differential  
1963 Dodge ¾ ton, 4-whl. drive  
1963 Chev. ½ ton, 3 speed  
1953 IHC 2 ton, cab & chassis  
1949 Chev. 1 ton, 10' grain box

#### USED TRACTORS

1962 901 Ford tractor, wide frt. axle  
1952 Fordson Dexta LP takeoff  
1961 801 Ford diesel  
1957 850 Ford; 1951 8N Ford  
1951 8N Ford, Davis loader, Scout backhoe  
1948 Massey 44 with loader  
1947 IHC Model M

#### USED CARS

1966 Dodge Coronet 440, 4 dr. sedan, AC, PS, AT  
1964 Chevrolet Impala Super Sport, 4 spd. trans.  
1963 Dodge Polara, 2 dr. hardtop  
1963 Dodge Coronet 440, 4 dr. sedan, AC & AT  
1962 Ford Galaxie 500 4 dr. sedan

See These & Others  
Priced To Sell

#### George Motor Co.



Ford Tractors & Farm Eqp.  
Versatile Swathers  
Dodge Darts & Dodge Trucks  
CLYDE, KS. Phone 446-3340

#### USED CARS

1966 Olds, V-8 fully equipped, low mileage  
1966 Ford Gal. 500, PS \$1695  
1965 Ford Custom 500, PS, PB ..... \$1595  
1964 Ford Gal. 500, air, power S & B ..... \$1425  
1965 Buick Grand Sport, loaded ..... \$1950

Special Price On New  
N & E Series Trucks

#### Kling Motor Co.

Ford—Mercury—Ford Trucks  
US 81 at 23rd St.  
BELLEVILLE, KANS.  
Phone 527-2271

1963 CHEV. ¾ ton Fleetside pickup, 4 new tires and brakes, radio, heater. A new 67 Big 6 engine. Timberlock, grain sides, & stock racks. A-1 cond., Leonard Walter, Greenleaf, Kans., 747-5607. x4

#### Need A Truck?

##### LOOK AT THESE

1966 Chevrolet 2 ton 2 speed 102" CA, 327 V8, new 825x20 nylon 10 ply, can mount body and hoist — very good \$2295  
1966 International 2 ton 2 speed, 124" CA V-8, new 825x20 nylon 10 ply, can mount body and hoist, very good ..... \$2295  
1966 Chevrolet ¾ ton 292 6 cylinder, 4 speed, 18,000 miles, extra clean ..... \$2095  
1960 Ford 2 ton V-8 2 speed, 13'6" Tradewinds grain box, good 825x20 rubber, new paint ..... \$1495  
1952 Ford 1 ton overhead valve 6 cylinder, good 10' grain & stock box, new paint .. \$495  
1947 Chevrolet 2 ton 2 speed 13'6" Giant grain & stock box, underbody hoist, very good older truck, one owner ..... \$795

Always a good selection of new & used trucks and Chevrolet cars at Skinner's. If you've never been here to trade — come in. You'll like the way we do business.

#### Skinner Chev. Co.

625 Lincoln  
ME 2-2101  
CLAY CENTER, KANS.

##### USED TIRES

750x20 ..... \$10.00  
8.25x20 ..... \$15.00  
900x20 ..... \$17.50  
1000x20 ..... \$25.00

Goodyear Retreads  
Firestone Retreads

#### HERCULES Tire Sales

Phone Collect  
610 N. 3rd PR 6-9453  
Jim Allen, Mgr.  
Res. PR 6-7090

#### MANHATTAN

##### SPRING CLEAN-UP

Units listed below must be sold  
1962 IHC 4-wheel drive Scout, full top ..... \$945  
1951 Willys Jeep 4-wheel drive pickup ..... \$445  
1962 Volkswagen ..... \$845  
Large selection of used cars & pickups in stock

BIG DISCOUNT ON  
2 Used El Dorado campers  
1 Used Eldorado 14' camping trailer

##### FORD SALES & SERVICE

#### Stenberg Motors

Ph. 446-3532 Clyde, Ks. 66938



##### LARGE STOCK OF TRUCKS

1964 Chev. 2-ton, LWB, 2-spd. .... \$2195  
1965 Chev. ½ T, 6-cyl., LWB, 4-speed ..... \$1395  
58 Wilson 40' roof rack . \$3150  
57 American 38 ft. platform ..... \$2250  
65 Chev. tandem tractor \$5750  
1965 GMC ½-ton Inline .. \$1345  
1963 Chev. 80 tractor .... \$2995  
53 GMC 2 ton LWB ..... \$400  
63 Int. tractor ..... \$2250  
62 Int'l. 2½ ton tandem 13 ft. dump ..... \$2750  
62 International 2½ ton tandem 13' dump ..... \$2750  
62 International tractor \$1895  
61 International tandem dump, box train screw ..... \$2295  
63 Chev. 80 tractor, fully equipped ..... \$2995  
55 Chev. LWB 2 ton, hoist & grain box ..... \$1250  
58 GMC LWB 2-speed .... \$895  
64 Ford tandem tractor \$3995  
61 Chev. tandem tractor \$3750  
59 Trailmobile 35-ft. grain \$1250  
1957 Chev. ½ ton sharp .. \$495  
55 Chev. 2 ton LWB—Lunker  
55 Chev. ½ ton plain ..... \$345

#### Melton Motor Co., Inc.

16th and M Sts. JA 7-2201  
BELLEVILLE

JEEP — 1952 Willys 4 wheel drive Jeep, new paint, tires & battery; transmission & transfer case rebuilt. Full aluminum top. Ralph Hoffman Chevrolet Co., Hope, Kans., Phone 10. SB6

#### Sport Cars for Graduates

Or For Dad & Mom

##### SEE THESE

1966 Chevrolet Caprice coupe, V-8 engine, automatic transmission, radio, heater and air conditioning. Aztec Bronze color, gold trim and beige vinyl top ..... Only \$2295  
1966 Chevrolet Impala Sport sedan, V-8 engine, automatic transmission, radio and heater ..... Only \$2195  
1965 Mustang V-8, floor shift bucket seats ..... \$1895  
1964 Chevrolet Impala Super Sport, 327 V-8 engine with 4-speed floor shift and bucket seats, ..... only \$1595  
1964 Impala Sport Coupe V-8, power steering .... \$1595  
1963 Chevy II convertible, 6 cylinder with Powerglide, radio and heater, Super Sport equipment ..... only \$395

##### USED TRUCKS

We're badly in need of more used trucks, and we'll make you the best deal ever.

1966 Chev. Deluxe El Camino, V-8 engine, automatic transmission, power steering, radio and heater. A 1-owner locally owned, low mileage vehicle & priced to sell \$2195  
1962 Chevrolet ½ T pickup, 8' Fleetside, 6 cyl., 4 speed trans ..... \$1895  
1958 Chevrolet ¾ ton pickup, V-8 with 4-speed .. only \$395  
1958 Ford ¾ ton pickup, V-8 with 4 speed ..... Only \$395

#### OBERMEYER

Marvin Obermeyer, Owner  
Ph. BL 8-2255 Open to 9 p.m.  
HERINGTON, KANSAS

#### Skaggs

FORD OF MANHATTAN  
Spring Specials

1967 Country Sedan 4 dr. station wagon, V-8, automatic trans., R&H, p-steering ..... \$2495

1966 Galaxie 2 dr. hardtop, V-8, automatic trans., p-steering, factory air ..... \$2095

1966 Buick Special deluxe 4-dr. sedan, V-8, R&H, p-steering, factory air ..... \$2295

1963 Rambler 770, 6 cylinder overdrive, R&H, bucket seats ..... \$395

1962 Fairlane 500 4 dr. V-8, automatic trans., R&H ..... \$795

##### OPEN EVENINGS

##### BANK RATE FINANCING

#### Skaggs (Ford) Motors

"Where Customers Send Their Friends"

2nd & Houston Phone 8-3525  
MANHATTAN, KANS.

1963 Chev., 2 ton, 2 speed axle V-8 ..... \$1895

1962 Chev. tilt cab, 5 spd. trans. 2 sp. axle, V-8 ..... \$2495

1962 Chev. 2 ton, 2 sp. axle, 6 cyl., ..... \$1530

1961 Ford 2 ton, 2 spd., V-8 ..... \$1185

1947 Chev. 2 ton with 13½ ft. bed & hoist ..... \$495

1962 Chev., ½ ton, 4 spd., 6 cyl. overhauled ..... \$895

1958 IHC ½ ton, 6 cyl. .... \$495

1961 GMC ½ ton V6, overhauled ..... \$895

#### Don's Used Cars & Trucks

JA 7-5190  
BELLEVILLE, KANSAS  
—If we don't have what you need, we can get it —

GOOD, CLEAN 1962 ½ ton Chev. pickup for sale, 4 speed with or without camper. See to appreciate. Merle Flinn, St. George, Kans., Phone 913 494-2685 evenings or weekends. SB4

1964 CHEV. heavy duty 2 ton dump truck, new tires, pusher wheels, low mileage, runs & looks like new, Phone ST 5-2257, Waterville. SB4

1964 CHEV. heavy duty 2 ton dump truck, new tires, pusher wheels, runs & looks like new. Phone R. M. Myers, ST 5-2257, Waterville, Kans.



**FORD**

1951 IHC L185, tractor, 5-speed, 2-speed axle, air brakes, low mileage, with a Freuhauff lowboy trailer, 26-ft. platform, 9-ft. gooseneck tandem axle, 750x15 12 ply tires. This unit is extra good. \$4250

1954 Chev. carryall van, good cond. \$395

1959 Ford 1/2 ton, 4-speed. \$995

1966 Ford N600, 361 V8, 5-speed, 17,000 lb. 2 spd. 16' bed & hoist & stock racks, 24,000 miles, excellent condition. \$4250

1964 Ford F600, 174" WB, chassis, cab, 292 V8, 2 spd. axle, 13,000 miles, like new. \$2875

1964 IHC Scout 4x4. \$1195

1965 Ford F250 4 speed, long wide box. \$1795

**Taylor Motor Co.**  
Phone EA 5-2202  
WASHINGTON, KANSAS

**Good Used Trucks**

1963 Chevrolet 2-ton, 2-speed V-8, completely overhauled with tandem axle, 18-ft. fold-down box and hoist

1959 Chevrolet 2-ton, 2-speed with new 15 1/2 ft. box and hoist

1962 Ford 2-ton 2-speed with new 13 1/2 ft. box and hoist

1963 GMC 2-ton 2-speed. Cab and chassis will handle 18-ft. box

1960 Chevrolet 1/2 ton, long, wide pickup

1967 Chevrolet 1/2 ton long wide box, low mileage

1967 Ford Ranger pickup, 13,000 miles, real sharp

1964 El Camino with 14,000 actual miles

1958 Volkswagen van, good for camper

We sell Omaha, Standard, Obeco, Giant, Badger, and Schwartz boxes.

Also install underbody hoists. Southern Nebraska's largest dealer in boxes and hoists.

Call us for a deal. Phone 424-2671.

**Siebe's Repair**  
Norman Siebe  
JANSEN, NEBRASKA

**FOR SALE** — Model T Ford motors, fenders, parts and 1927 body. Howard Larson, Miltonvale, Kansas. x4

**FOR SALE** — Very good 13 ft. Knapheide truck bed and hoist. Telephone 283-4491. Marvin Williams, Tescott, Kans. x4

**FOR SALE** — 1959 Chev. 2 ton just overhauled, 2 spd. axle, good 825x20 tires, 13 1/2 ft. Giant comb. grain & stock bed with Anthony underbody hoist, good cond. Phone 456-7320, Wamego. x5

**Real Estate**

**SPRING PASTURE SPECIAL**

520 acres Cloud County, Kans., grassland; excellent water, in two pastures; 280 acres & 240 acres (connected) on paved highway.

Immediate possession-priced to sell this week at \$125 per acre.

**GENE WATSON**  
REAL ESTATE  
AUCTIONEER - REALTOR  
14 Hillcrest 316 MO 3-3174

**DOUG WILDIN**  
Rt. 1, Hutchinson, Kans.  
316 MO 2-7543

**280A LAND FOR SALE**

240A pasture, 40A farm ground. Good fences and plenty of spring water. Near Longford, Kansas.

Priced To Sell

**LEO CRAWFORD**  
Auctioneer & Real Estate  
Phone 388-2529  
LONGFORD, KANS.

**LAKE FRONT Kansas State**  
Endowment Association Tuttle Creek lots for sale. One-third acre. Each \$800. Contact Wilham Sikes, Leonardville, Kans. x4

**294 ACRES**

North of Manhattan, Kans., a few miles south of Randolph on Hwy. 177, east side of road. About 80A farmland, plenty water, new pond just added. Large house, other buildings. Good grass.

A good buy at \$40,000

**O. W. FAITH**  
Real Estate Broker  
PR 8-3786 or JE 9-7797  
or PR 8-3940  
302 E. Poyntz MANHATTAN

**CENTRAL KANSAS FARMS**

2000 acres ranch, the very best of grass & fencing, abundance of water, well located, fair bldgs., Cloud County

400 acres, 100 acres creek land, 300 acres of grass, improved, Cloud County.

234 acres of 1st and 2nd bottom land. Ideal for a valley irrigation system.

240 acres, good large country home, the land lays real well. 190 acres broke and 50 acres grass. This farm has real good allotments. Cloud County.

160 acres near Clay Center, fair buildings

80 acres with a very good three bedroom home and many other buildings located on a blacktop road near Clay Center.

2 acres at the edge of Clay Center. Two bedroom home, full basement and double car garage.

The discouraging thing about spring is that everything seems to come back but us.

Call for Appointment

**Eldon Thorman**  
Real Estate & Auction Service  
CLAY CENTER, KANS.  
Ph. 913 ME 2-2148

**2 FULL SECTIONS**  
**Grass — Excellent**  
FENCES & WATER

**J. E. CHISHOLM**  
SHEETS-ADAMS REALTORS  
MCPHERSON, KANS.  
CH 1-3648 CH 1-1094

**Fulmer Real Estate**  
CATHERINE J. FULMER  
REALTOR

Office 456-7696  
Res. 456-9281  
WAMEGO

**FARMS FOR SALE**

222 acres good grass, well fenced, abundant water, 160 acres to lease with this, only \$100 per acre on contract.

428 acres good grass, well watered, good fences, \$100 per acre. Can lease 720A with this. Can be bought on contract.

75 acres good grass, good fences, plenty water, \$135 per acre.

105 acres good grass, good fence, abundant water, \$135 per acre.

If you want pasture for the coming season, you had better get at it. Call collect for appointment.

**Kvasnicka Realty**  
HADDAM, KANSAS  
Phone FR 6-2874

Gerald A. Kvasnicka, Realtor  
Alice J. Kvasnicka, Secretary

**IRRIGATION DEVELOPMENT**

**4820 ACRE SPRINKLER**

Sandy land, easy, cheap to farm; no rocks, gravel or alkali; will grow wheat, corn, milo.

Abundance of good water and fast recharge area; long growing season; low hail insurance rate on wheat & corn; natural gas well; 13 mi. to large Pratt feedlot. Now in good grass.

\$100 per acre

**GENE WATSON**  
REAL ESTATE  
AUCTIONEER - REALTOR  
14 Hillcrest 316 MO 3-3174

**DOUG WILDIN**  
316 MO 2-7543  
Rt. 1, Hutchinson, Kans.

**APR. 13 — Farmland and Farm**  
Machinery auction east of Culver, Kans. Heirs of the Mary L. Frain Estate, Lawrence Frain, (agt). Auct. Melvin Zuker. x6

**FARMS FOR SALE**  
Specials For The Week

160 south Clay Center, all broke, & terraced, \$20,000

160 south Clay Center, 100 broke & terraced, \$18,000

160 south Clay Center, all grass, \$17,500

240 on Oak Hill road, improved, mostly cultivated

120 nice improvements, on gravel road

320 improved west on Highway 24 with 100 acres grass

650A pasture, good fences & water

200 east of Clay Center, modern home, good outbuildings

240 & 160 north of Green

80 on highway, all broke

Many other tracts from 20A up. To buy or sell see

**LEO CHAPMAN**  
Real Estate & Investments  
Phone ME 2-2077  
425 Anthony Clay Center, Ks.

**Public Sale**  
OF HOME AND  
FOUR MOTEL UNITS

Saturday, April 6, beginning at 10 a.m. in Riley, Kansas.

To be offered separately and then as one unit. Three bedroom home erected in 1953, attached single car garage, full basement, central heating, lots of cabinets in kitchen.

The four room motel would make a very attractive cabin to be put on one of the lakes. It would be ideal in that you could have a fine kitchen and three very nice bedrooms.

For inspection contact Bob Leonard, owner, Phone 913 HU 5-2430 or Eldon Thorman, Clay Center, Phone 913 ME 2-2148.

**Eldon Thorman**  
Real Estate & Auction Service  
Clay Center, Kans.

**FOR SALE** — Improved acreage 1/2 mile north of Washington, Kans., Frank Borden. x5

**Farms For Sale**

Choice Farm — 530 acre farm with over 200 acre creek bottom farmland, bal. pasture, with nice modern home. Barns, shed, silo. This is a top livestock farm, near Manhattan.

Farm — 215 acre creek bottom farm. 2 sets improvements. Be bought on contract.

Farm, 270 acres, 70 acres crop land, part creek bottom; 23A alfalfa; balance pasture. Plenty water, good fence. Can be purchased on contract.

280 Farm — crop land, no improvements. Good bottomland. Close in.

252 acre Farm — 159 crop land, bal. pasture. Nice modern home, barn. Large stock pond. 45A wheat allot., large part creek bottom.

800 acre ranch, 250 acres farm land. 80 acres wheat, near 100 acres alfalfa. Bal. good pasture, plenty water. Modern home, large hay shed. Barns, sheds. This is a choice livestock ranch, immediate possession. This ranch may be purchased on contract.

240 Acre farm — 100 acre pason. Bal. farm land, terraced in top condition. This farm might be purchased on contract

Selling real estate at auction offering complete sale service. A business not a side line with us.

For more information on these tracts and other properties we have to offer, call or see:

**Lawrence Welter**  
Auctioneer, PR 8-3455

**Harold Carlson**  
Broker, PR 8-3083  
MANHATTAN, KANS.

**FARMS — Riley County:** 647 acres, approximately 25 acres plow land. Balance good watered grass. \$63,500. Washington County 373 acres. 137 acres cropland, balance creek and spring watered grass, \$47,000. 640 acres. Over 300 acres plow land. Balance native and improved grass. \$112,000. Elliott Real Estate. Leland W. Elliott, Realtor. Washington, Kans. Ph. EA 5-2112. x6

**FIRST OFFERING**

650 acres of grass in Pottawatomie County with an additional 900 acres available for lease.

800 acres in the heart of the Flint Hills with 240 A bottom land and 560 A grass. Exceptional set of improvements on this fine farm. Be ready to move when you make an appointment to see this one.

240 acres in Cloud County with 90 acres of grass and the balance under cultivation.

For fast action in the disposition of your farm property, call the Hoyle Agency, CE 8-5295 in Junction City, or our farm and ranch specialist, Pierce Powers, CE 8-4719.

**The Hoyle Agency**  
Central National Bank Building  
E. L. HOYLE CE 8-5295  
JUNCTION CITY, KANS.

**FOR SALE**

Two bedroom near University with steam heat, price \$9500.

Duplex near grocery store with separate basement. Good income property.

An older house needs some repair and paint. Will consider a reasonable offer.

Walter Ahlstedt, Broker  
2016 College View Rd.  
MANHATTAN, KANS.  
Phone JE 9-4746

**REAL ESTATE**  
**Sales - Auctions**  
MARVIN COTTRELL, salesman  
ARMON BOSSE, Realtor

Your listings appreciated  
ONAGA, KANSAS

**Bldgs At Auction**  
MINNEAPOLIS, KS.  
SAT., APRIL 6  
Starts 2:00 p.m.

120'x40' steel bldg., 70' insulated, natural gas

30'x50' insulated bldg., 2 ceilings

These buildings are in industrial section, on 1 1/2 acres. Also selling old Minneapolis sale barn property, bldg. & 4 1/2 acres.

10 ton Fairbanks-Morse scale with Printomatic beam & balance hand. 8'x18' platform. Not weathered.

On real estate: 25% down, balance on delivery of merchantable title.

**Charles Markley**  
Owner  
Melvin Zuker, auct.

**REAL ESTATE for sale:** Ideal combination farm and ranch, in Thomas Co., Kans. 2240 acres — 1240 acres grass, water aplenty, excellent fences, 900 gpm irrigation well, excellent improvements, natural gas, 1/2 mile from oil highway. Only \$135 per acre. Have good variety of other farms and ranches for sale. W. B. Ostmeier Realtor, Grinnell, Kans. 67738. x4

**Farm Equipment**

**USED COMBINES**

2 1967 C-II Gleaners, 18 ft.

2 1967 C-II Gleaners, 16 ft.

2 1966 C-II Gleaners, 18 ft.

1961 A Gleaner, 14 ft.

2 1959 MH No. 82, 14'

1950 MH No. 27, good

Combines all all field ready

**Fuller Chevrolet Co.**

Ph. PE 8-2281  
BELOIT, KANS.

**FOR SALE** — Two 510 MF combines, with grain tank extension, straw chopper. Not custom combines. See at Walthers Oil Station, Cuba, Kans. SB4

**FOR SALE** — 3 16' haywagons with high racks for bale thrower. One 16' hay self feeder. Also 14x14 electric roll-up overhead garage door complete. Charles Imthurn, Paxico, Kans. Phone 636-8512. x6

**FOR SALE:** 1964 JD tractor, 2010 RC Rol-o-matic LPTO, 3 pt., price \$2250. Lyle Feldkamp, DE 6-2007. x4

**DAUER IMPLEMENT CO.**

1967 BSA motorcycle, 3000 mi.

1964 McCormick F-806 gas tractor

1966 McCormick F706D, 735 hours

1959 McCormick F-560 D

1949 McCormick Farmall H tractor

1965 International Scout pick-up

1960 IH F-560D tractor

1956 IH I-300 utility with manure loader, under 1200 hours

1965 International 1100 truck, 3/4 ton, long wheel base, 18,000 miles

IH No. 70 4-14 plow

Snowdon feed wagon

No. 31 IH manure loader

8 ft. Knapheide truck bed complete with stock racks

McCormick No. 311, 3-16 plow

McCormick No. 60 3-16 plow

36-ft. Mayrath grain auger

1959 IH I 560D tractor

1961 IH I 560D tractor

1940 Farmall M with factory LP gas

1960 MF 85D tractor

1967 IH 403 combine 16-ft., low acreage.

1958 IH 101 combine

1941 M tractor

1957 McCormick 46T twine baler

1962 McCormick 46T twine baler

McCormick 16x8 MF drill, low rubber & rubber press

**Falun**  
Phone 1011

Falun is located 20 miles southwest of Salina



**WICHITA**

1961 AC D 17 LP ..... \$1900

1966 JD 4020 LP RC power shift, new tires ..... \$5800

1965 JD 4020 dsl. RC, extra nice ..... \$5800

1954 JD 60 gas, 3 pt. .... \$1150

1966 IHC 303 14' combine ..... \$2650

1958 JD 620 gas, good condition ..... \$1950

1959 JD 730 dsl. RC, loaded ..... \$3000

1961 JD 55 14' combine

1967 JD 4020 RC dsl., like new ..... \$6600

1958 JD 720 dsl. RC ..... \$2650

1961 AC D-17 gas ..... \$2000

JD 494 planter

JD 406 planter with fert. \$600

JD F145 5 btm. 16 semi-mtd. plow

1957 MF 92 14' combine

1966 JD 95 19' combine

**TERMS AVAILABLE**  
Good Selection Of  
Late Model Used Combines

**Western Impl. Co.**  
2256 S. West St. WH 3-4261  
WICHITA, KANS.

**USED TRACTORS**

4010 JD, 3356 hrs., delivered new Jan., 1963

3010D JD, 2363 hrs., delivered new June 1963

3010 gas JD, complete overhaul

2010 gas JD, complete overhaul

630 and 530 JD's, 1959 models

D15D AC, complete overhaul

1958 MF 65 gas, hyd. outlets

1957 JD 620, real good

1956 JD 60, overhauled

1958 JD 420, live PTO & 3 pt.

NAA and 8N Fords

TO-20 Ferguson

M and H Farmalls

A-B-G JD's

1951 DC Case; WC AC

Also several others

**USED PLOWS**  
3-Point

JD F120 4-16; 810A: 3-16; 810; 3-16; 810 3-14; 412 2-14; Oliver 3-16; IHC 3-16 FH; AC 3-16

**PULL TYPE**

JD 55H 3-14; IHC 3-14; Case 3-14; Forgy 3-14; MM 3-14; JD 2-16; JD 2-12; Oliver 2-18; Also Several Others

**Todd Tractor Co., Inc.**  
Junction Hwys. 36 & 63  
Store Phone DE 6-2138  
SENECA, KANSAS

**FOR SALE** — Anhydrous ammonia applicator, 3 point, 12', 5 knives, 107 gal. tank. Walter Trost, Concordia. x4



## FOR SALE

14-ft., 11-in. Krause wheel disk, extra good, slightly used  
17 1/2 ft. Kewanee wing disc, new 1965, very good  
12" offset wheel disc, used one season, 24" blades  
4x12 Blair feed wagon, good  
MM 670E diesel, 1966 extra good  
10 used wheel discs  
12-ft. Krause wheel disc, sealed bearings

## Gould's, Inc.



Phone CH 3-2609

CONCORDIA, KS.

## GOOD SELECTION MCHRY. & TRUCKS

H Farmall, new increased bore sleeves & pistons; trans. & diff. completely o'hauled.  
New battery, freshly painted, new tires  
3 No. FA40 4-row lister-cultivators  
Gehl flail chopper  
Dempster 4-row lister w/ rotary moldboards, fert. att., insect. units  
Two year old IHC 55 forage harvester w/ 2-row crop att.  
3-pt. attachment for H or M  
New Waldon 2-drill hitch  
IH 16' No. 401 spring tooth harrow w/ draw bar  
New IH 100 bu. manure spreader (priced below cost)  
2 new 1967 IH 403 combines  
1 new 1967 303 w/ cab  
New 1967 F656 tractor  
A truckload of new Kent harrows  
New F-11-C Farmhand loader & handling equipment

## TRUCKS

1964 IH No. 1890, chassis, 60-000 miles on new engine & clutch; new tires  
1950 Dodge with hoist bed, fold-down racks  
1955 Chevrolet w/ hoist & bed, 28,000 actual miles  
1961 4-whl. drive IH Scout  
1950 L120 IH pickup  
1960 B120 4x4 pickup, new paint, good condition  
1966 IH V-8 pickup (this was used in sales work)  
New 1967 IH V-8 pickup

## Cloud County TRUCK & TRACTOR



Phone 913

243-1840

CONCORDIA, KANSAS.

## SALINA



IHC 400 RC dsl., dual valve, live PTO, fast hitch .. \$1200  
IHC 450 RC dsl., PS, fast hitch, dual valve .. \$1600  
JD 60 gas, live PTO. new paint .. \$1100  
JD 420W gas, 5-speed, 3 pt., ready to go .. \$935  
3 JD 2010 gas, 3 pt., all reconditioned  
MF 805 gas, PS, adj. axle, 3 pt., live PTO  
MF 90 gas, PS, 3 pt., top cond.  
JD 4010 dsl., 3 pt., good cond.  
JD 4020 dsl., 3 pt., completely overhauled  
JD 3020 dsl. 3 pt., only 578 hrs.  
Ford 1841 dsl., industrial model with one yard bucket, engine rebuilt, slick .. \$2800

## Salina Impl. Co.

Box 1029 Ph. TA 3-2206  
SALINA, KANSAS 67401

## COMBINES

1964 MF 410 14' .. \$5600  
1957 MM SP168 12' overhauled .. \$1100  
1958 IHC 101 Hume & corn hd. .. \$2500  
1959 JD 55 12' cab, PS, loaded .. \$3200  
1958 JD 45 .. \$2400  
JD high low Hume reel & cab & 12 ft. header .. \$3200  
1963 Gleaner E, brakes, Hume reader, cab .. \$5000  
1964 Gleaner E with everything .. \$5100  
4 row two point rotary moldboard lister with rubber press wheels, two 200 lbs. fertilizer hoppers .. \$395

## Flentie's Inc.

15 N. 75 Hiway AV 4-3061  
SABETHA, KS. 66534

## NEW JD NO. 301 SPIN SPREADER

with new tires, with acre counter .. \$543.75  
New Big Ox V-7 chisel plow .. \$543.75  
1962 D17 AC dsl., very clean .. \$2595  
1966 A-II Baldwin combine with cab, clean .. \$5875  
1965 JD 95 16', loaded & with cab .. \$6995  
1964 JD 4020 dsl., 4 new tires, 1600 hrs. .. \$5295  
3020 dsl., 3 3010 dsls., 3 3010 gas, & 2 4010 dsls., priced right

## Washington Impl.



EA 5-2301

WASHINGTON

1965 IH 1700 187" with 3 good 900x20 tires, V304 engine \$2250  
1964 IH 1800, single axle truck, 900x20 tires, V-345 engine, new overhaul. This truck is ready to go. Has 5th wheel .. \$3250  
1961 IH B160 V8, 304 engine, 825 x20 tires, new 16 ft. bed and hoist .. \$2850  
1961 IH B180, V345 engine, new overhaul. This is dump truck with bed .. \$1850  
1959 Chev. 1 1/2 ton truck with a refrigerator body .. \$1000  
1952 Ford truck, low frame, has new rebuilt engine, about 5000 miles, fair tires .. \$250  
1963 GMC 3/4 ton pickup, with flatbed and fold down stock racks .. \$1475  
1961 Chev. 3/4 ton regular bed, has new engine overhaul .. \$885  
1958 IHC 120 3/4 ton pickup, good tires .. \$775  
1958 IHC 110 light 3/4 ton, good .. \$625  
1963 V120 3/4 ton IHC, V266 engine, good tires .. \$1450

## Nemaha Motor & Impl. Co.



Phone 913

AV 4-2167

SABETHA, KANS.  
Chet Bloom, Mgr.



## USED TRACTORS

1965 Farmall 806D  
1966 Farmall 706 gas  
1965 Farmall 706D  
1961 Farmall 560D  
1959 Farmall 560 gas  
1956 International 300  
1955 Farmall 300  
1955 Farmall 400  
1954 Farmall Super MTA diesel  
1953 Farmall H  
1945 MH 101 Super  
1941 Farmall H  
Set of dual wheels & tires for 560

## MISCELLANEOUS

IH No. 465 FH 4 row lister, rotary moldboard, fert., Gandy, markers  
IH No. 465 FH 4 row lister, rotary moldboard  
IH No. 46 3-pt. 2-row lister, fert., Gandy  
IH No. 249 FH 2 row lister, fert., Gandy  
IH No. 448 FH 4 row lister  
IH No. 37 10'9" wheel disk  
IH No. 261 2 row cultivator  
IH No. 461 4 row cultivator  
IH No. 2" 2 row cultivator

## Rossville Truck & Tractor Co.

Phone 584-3560  
ROSSVILLE, KANSAS

## COMBINES

1966 A2 Gleaner, 14-ft.  
1966 A2 Gleaner, 16-ft.  
1952 A Gleaner, 14-ft.  
1960 D14 AC tractor  
2-67 C Gleaner 16 ft.  
1964 Gleaner C2 14 ft.  
1962 C Gleaner, 18 ft.  
1962 C Gleaner 16 ft. with chopper

## Ostlund Implement



CH 3-4088

CONCORDIA

FOR SALE — Steel factory built dehornor chute. James Davis, Rossville, Kans., 66533. Ph. 584-3290. x5

FOR SALE — 1966 John Deere 3-16 mounted plow. Less than 300 acres, like new. Elmer F. Goering, R2, Moundridge, Ks., 67107. Phone 345-8357. SB4

## USED TRACTORS

Allis D-17 on LP gas  
1966 JD 3020 gas, low hours  
1963 JD 3010 diesel  
1962 JD 2010 utility with front loader and hyd. bucket  
JD 70 standard tractor  
1958 D-17 Allis  
1964 JD 45 combine  
1962 JD 55 combine  
14W Papec feed wagon  
JD F120 3-16 plow  
JD 66 4-16 hyd. plow  
Case 4-14 hyd. plow  
John Deere No. 810 4-16  
JD 4 row PA 300 3 pt. lister with fertilizer attachment  
Crust Buster 24  
IHC side rake  
14T John Deere baler  
2 row Ford front mtd. cultivator

## W. W. Smith & Sons



ME 2-3148

CLAY CENTER

## Combines

## LOCAL FARMER MACHINES

1963 JD No. 95 16'  
1961 JD No. 55 14'  
1959 Oliver No. 40 14'  
1957 JD No. 55 14'  
1955 JD No. 55 14'  
1951 Gleaner 14'  
1956 JD 80 dsl. std.  
1960 JD 730 dsl. std., 3 pt. hitch  
1958 JD 720 LP, RC, wide front, A-1  
1953 JD 60 gas, RC, wide front  
12' JD No. 850 tiller with keel, like new  
12' Krause tiller with keel, like new  
15' Flex King V-plow  
Oliver side delivery rake, good  
8 ft. Ford No. 515 mower, like new  
10 ft. IHC No. 37 wheel disc  
FLEX-KING V-PLOWS  
CRUSTBUSTER HARROWS

## Blanding Impl. Co.



PE 8-3066

BELOIT, KS.

## COME TO LINDSBORG FOR GOOD TRADING

1965 IH 303 combine, 14', big tires, near new condition  
3 1959 IH 151 combines, 2 12', one 14', ready for the field  
1962 403 combine, 16', ready to go  
1966 203 combine, 13', near new  
1961 Owatonna swather with hay conditioner, 14', engine overhauled

1960 IH 660 tractor, 2215 actual hours  
1959 IH 560D tractor, new tires, good  
1959 IH F340 tractor 2-pt., new paint  
1957 Case 620 diesel, 23.1x26 rear tires, good cheap power  
1964 IH 706 LP, 3 pt., fully equipped, new tires .. \$4250  
1955 JD 60, 3 pt., rollamatic, extra good  
New carryover F656, wide front axle, rockshaft, dual valves, TA, PTO, big tires, no trade special .. \$4850

## Valley Eqpt. Co.



Phone 913

AC 7-2396

LINDSBORG, KANSAS

3 manure spreaders  
5x14 JD mounted plow  
3x16 Oliver semi-mtd. plow  
Oliver 880 & 77 tractors  
New JD 516 semi-mounted plow  
JD No. 5 mower  
Several discs  
Sheffield posts & wire  
5 ft. posts 72c; 5 1/2 ft. 77c  
Barb wire \$7.95  
New Oliver; Papec; Krause; New Holland; Fox; New Idea Machinery

## Steiner Impl. Co.

South Hiway 75  
SABETHA, KANSAS  
AV 4-2181

FOR SALE — IHC 11' No. 37 wheel disk, hyd.; IHC No. 400 springtooth, 3 section; IHC 3-section spiketooth harrow; IHC No. 60 3 bottom 14" plow on rubber; IHC No. 101 1960 12 ft. combine; Oliver No. 88, 1953 tractor & cultivator; AC power side delivery rake on rubber; IHC No. 185 2-row lister with rotary moldboards on rubber. Above machinery in nice shape. Ralph Meyer, Phone CE 8-3007, Junction City, Kans. x6

## WAKEFIELD

CLAY COUNTY'S ONLY  
AUTHORIZED IH DEALER  
IS IN WAKEFIELD  
The place to get the best deals in new & used farm equipment.

## TRACTORS

1966 Farmall 656 gas  
1963 M-M "G" 705D tractor  
1953 Ferguson 30 w/ loader & rear blade  
59 Ford 971 D tractor, recently overhauled  
1953 Farmall Super M.  
1952 Farmall Super C.  
51 IH WD6 tractor  
51 IH W6 gas tractor  
50 MH 30 tractor  
1947 IH "M"  
47 IH MD tractor  
47 Allis tractor with cultivator  
IH M tractor with live hydraulic  
36 Allis U tractor, recently overhauled

## MACHINERY

IH 101 combine, 12 ft.  
IH 55T PTO baler  
1967 IH No. 550 2-row field cutter  
Letz portable mill, PTO  
Allis 6 combine with motor in good shape  
IH 125SP combine  
67 Ford No. 612 field cutter with cutter bar and row crop pickup att.  
IH 16x8 fertilizer drill with press wheels  
IH 16x8 fertilizer drill with press wheels  
IH 16x8 fertilizer drill with press wheels  
Allis 2R cultivator  
IH 4-row pull type weeder  
John Deere KBA 10'9" wheel disk  
Case 10'9" wheel disk  
IH 4-section springtooth  
JD 3-sect. springtooth  
John Deere 2x14 plow  
MM 2x14 plow  
New IH 309A 3x14 3 pt. plow, demonstrator, new price  
New IH No. 311 3x16 fast hitch plow, demonstrated, new price \$678. Now  
IH No. 70 4x16 pull plow  
IH No. 8 3x16 plow  
IH No. 8 3x14 plow  
Case 3x16 plow  
IH No. 8L 4x14 plow  
See us for Lillison rolling cultivators.

Hours: 8:00 a.m. - 6:00 p.m.  
Emergency Parts Ph. HO 1-5811



## AULD

CHEVROLET

HO 1-5414

WAKEFIELD

## TRACTORS

1962 2010 JD gas, completely recond. .. \$2595  
1964 JD 1010 gas tractor .. \$1995  
1952 AC WD, motor overhauled .. \$695  
1958 MF 50 with loader .. \$1295  
1959 JD 730 gas .. \$2695  
Ford 9N completely overhauled .. \$545  
Ford 8N, good .. \$495  
1949 JD A, overhauled .. \$595  
1956 JD 45 combine, reconditioned .. \$1895  
1959 JD 45 combine with cab .. \$2495  
BALERS  
1964 JD 24T baler .. \$1295  
JD 14T baler, recond. .... \$695

## Young & Son



Impl. Co.

Council Grove

Kans.

Ph. 767-5018

FOR SALE — 1961 4-60 IHC diesel tractor. TA and S, fully equipped. Also 1961 2MH IHC corn picker. George P. Young, Phone WA 6-4238, Morganville, Kans. SB53

FOR SALE — 1955 Gleaner Baldwin combine, 14'. Bill Motter, Miltonvale, Kans., Phone 427-2775. x5

FOR SALE — Farmall H, LP or gas, with cultivator planter and fertilizer attachments. Very good. Lawrence Bullinger, Canton, Kansas MA 8-4378. x4

FOR SALE — 4 row John Deere rotary moldboard, mounted lister. Fertilizer and insecticide. 4 row John Deere 3 point weeder. 1961 460 IHC diesel, fully equipped, good rubber, perfect condition. WA 6-4132. John Bauer, Morganville, Kans. SB5

## TRACTORS

1965 Deere 3020 diesel, clean  
1964 Deere 4020 diesel, rebuilt  
1961 Deere 4010 diesel, new tires  
1962 Deere 3010 gas, one owner  
1956 Deere 60 w/ p. steer.  
1958 Deere 720 diesel, full eqpt.  
1955 Ford Major, overhauled  
1958 Deere 620, real nice  
1957 Ferguson 40, nice one  
1955 Deere 70D, good unit  
1953 Deere 60, live PTO  
1950 Moline U, 1947 IHC Model H  
1950 Deere G water pump, alum. pistons  
1941 IHC Model M, slickk, w/pwer steering  
Older loader for M above

## MISCELLANEOUS

10' IH 37 wheel disk, like new  
9' Moline wheel disk, like new  
10' Case riding disk wheel, fair  
24' Crust Buster, like new  
Mtd. plow, 3x14, 4x14, 4x16  
Wheel plow 4x14 & 3x14  
1958 Deere 55 combine w/ 14' head  
8W Deere 7' mower, new bar & crimper drive  
2A IHC crusher for hay  
4-row IHC front mtd. cultivator for 460 or 560  
New Idea 503 manure loader, 445 Moline  
1964 Deere 214 WS baler  
1956 Deere 14T baler with motor & thrower  
Hawk Bilt 145 95 bu. spreader  
Deere 75 bu. L spreader  
8' Moline oneway  
Deere 4-row rotary lister w/ fert. & g. wheels  
658H 8' wheel 2-bar chisel  
1960 Deere 45 Hi-Lo combine w/ 12' cut & cab  
1957 Deere 55 w/ 14' head  
2-row Deere rotary 3-pt. lister  
2-row IHC fast hitch lister, rotary  
4-row JD fert., mtd., A-4 cultivator late tr.  
4-section JD No. 14 rotary hoe  
1957 Massey 70 combine, 12' cut  
Several used spring tooth w/ 3-point & wheels  
4-section time tooth harrow w/ 3-pt. carrier  
Several used field cultivator  
2-row 12 JD w/ hay pickup  
Corn head for 45 combine  
Ferguson 3x14 mtd. plow  
Moline 5x14 wheel plow, fair

## SHOUSE

IMPL. CO.

Abilene, Kans.



Store  
Ed Shouse  
Ron Shouse

CO 3-3051

CO 3-1068

CO 3-4515

## HERINGTON



## TRACTORS

1964 JD 2010 gas, 900 hrs.  
1962 JD 4010 dsl., o'hld.  
1962 JD 2010 gas, o'hld.  
1966 JD 2010 gas, o'hld.  
1966 JD 2010 dsl., o'hld.  
1961 JD 3010 dsl., o'hld.  
1961 IHC 460 gas, o'hld.  
1959 IHC 460 dsl., o'haled, new rubber  
1959 IHC 560 gas, o'haled, new rubber  
1958 A-C D-17 gas, new rbr.  
1958 JD 620 LP, new rbr.  
1958 JD 620 LP, new block  
1958 JD 720 gas, new block  
1956 IHC 300 gas  
1956 JD 70 dsl., o'hld.  
1956 JD 60 LP, o'haled  
1951 JD A; 1948 IH M; 1946 IH

## MACHINERY

John Deere L spreader  
JD Model 55 loader  
IHC 33A loader w/ hyd. kit  
Twin-Draulic w/ hyd. bucket  
IHC No. 30 loader for H or M  
JD No. 80 3-pt. blade  
IHC 2-point blade  
Continental post hole digger  
JD 14' BW disk harrow  
IH 37 wheel disk, 10 1/2"  
JD 12 1/2" KBA whl. disk  
M-H 12-ft. wheel disk  
M-M 6-ft. oneway  
JD 494 planter w/ fert.  
IHC 2-row fast hitch lister w/ rotary bottom  
1967 Hesston PT-10 windrower demonstrator  
JD No. 858 side rake  
Several used JD mowers  
SEE US FOR —  
New Hesston swathers; Gehl feed machinery; Crust Buster Harrows; G-B loaders; Danuser diggers; Lilliston rolling cultivators.

## Tri-County Sales

George Munkres  
Phone COL  
BL 8-2249 or BL 8-2991  
HERINGTON, KANSAS



## USED MACHINERY AT MANHATTAN

### USED TRACTORS

- 56 850 Ford gas overhauled \$1495  
60 971D tricycle SOS, loaded with extras \$2195  
49 8N new paint, good \$625  
46 9N new paint, A-1 stepup tr. \$495  
48 8N, new paint, motor good \$595  
53 60 John Deere, new rear rubber \$995  
54 NAA Ford with Shawnee loader \$1495  
57 Fordson Major, A-1 \$1295  
44 A John Deere, no-starter \$250  
48 8N Ford with new Superior front loader \$795  
49 IHC M, overhauled, new paint \$825

## USED MACHINERY

- IHC 3-14 snap hitch plow \$99  
AC 2-16 snap hitch plow \$79  
Ferguson 2-14 plow, 3 pt., good \$75  
Ford 8 1/2' flex 3 pt. disc \$250  
Continental 3 pt. 6' disc \$85  
Ferguson 2-14 3 pt. plow \$85  
John Deere 2-16 pull-type plow on rubber \$135  
JD mtd. cultivators \$65  
JD mounted lister, good \$75  
Forgy 3 pt. monitor (sleed) like new \$99  
IHC 7 ft. semi-mounted mower, good \$125  
AC combine with motor, good \$149  
AC combine, PTO, A-1 \$135  
Ford 250 PTO string tie baler, good \$695  
MH PTO string tie baler, good \$165  
IHC 2-row cultivator \$35  
IHC front end scoop, OK \$75  
JD rotary pull type stalk cutter \$250  
2 IHC pull type listers ea. \$65  
1 Dempster lister with fert. att. \$99  
1 Dempster lister, std. mldbd. \$75  
1 1/2 ft. 3 pt. MF disc \$185  
3-14 Ford 3 pt. plow \$235

## Burns-Salisbury

East US24

PR 8-5731

MANHATTAN

## Used Machinery

### TRACTORS

- 50 J. I. Case DC4  
51 Allis Chalmers WD  
51 Ferguson TO-30  
55 IHC F-300  
57 JI Case Super 401 diesel  
58 John Deere 420  
60 JI Case 611B  
66 Massey Ferguson 180 diesel

### MOUNTED PLOWS

- Ford 2-14; MF 3-14; MH 72 3-14  
Allis Chalmers 3-14  
JI Case 3-14; MH 4-14  
Allis Chalmers 361 4-14  
JI Case SR44 4-14

### PULL TYPE PLOWS

- IHC 2-14; JI Case 2-16  
IHC 3-14; John Deere 4-14

### WHEEL TYPE DISK

- John Deere 10'4"  
JI Case 10'8"; JI Case 11'8"  
IHC 13'; John Deere 13'

### HAY TOOLS

- IHC 7' mower; MH 7' mower  
JI Case 7' mower; MF No. 25 rake

- 51 Allis Chalmers Roto baler  
65 JI Case 200 baler  
65 MF No. 10 baler

### COMBINES

- 59 Allis Chalmers 90  
56 John Deere 55 12'  
58 Massey Harris 60 12'  
59 Massey Harris 82 14'  
59 Massey Harris 92 14'  
59 JI Case 800, 14'  
61 JI Case 1000, 14'  
62 MF 82 14'; 63 MF 92 14'  
64 MM 3490, 14'  
66 JI Case 660, 13'

### MISCELLANEOUS

- Twin draulic loader for Allis Chalmers WD  
John Deere manure spreader  
J I Case 115 manure spreader  
Easy Flow 12' fertilizer spreader  
IHC rotary cutter  
Massey Ferguson cutter  
BMB cutter; JD 6' blade  
Viking elevator; Letz grinder

## Kuhlman Motor Co.

M-F, Case — Dodge  
LINN, KANSAS

- 1966 JOHN DEERE 494A planter with dry fertilizer and rubber press. Excellent \$725. Alf Roeder, Seneca, Kans. DE 6-2800. x4

- SURGE MILKER pump for sale; 2 unit with one bucket. Also IHC self-washing cream separator. Good condition. Ph. Manhattan, Kans., JE 9-3345. x4

## SWIERCINSKY BROS. SPECIALS

5%

- above our cost, plus freight and handling charge.  
New MF Pony tractor, with plow, mower, cult. & blade  
New MF Model 22 tractor with PTO, belt pulley & cult.  
New MF 180 dsl. tractor with weights & sway bars  
New MF 2 row mtd. cornpicker, still in crate  
New MF 8' oneway with rubber  
New MF No. 36 side rake, belt drive  
New New Idea No. 403 four bar side rake  
New Oliver four section HD tractor harrow with eveners  
New Oliver 15' PFA 16" single disc  
5 New Oliver 2 row mounted 70 tractor cultivators  
New Oliver mtd. 2 row cultivator for Cletrac tractor  
Two new Roderick Lein 15x18 disc harrows  
New Oliver four row No. 2139 mounted lister  
New Oliver No. 1079 three row buster lister  
New Oliver 2 row side dressing attachment  
New Oliver 2 row stalk cutter attachment  
New Oliver TNT 2x14 tractor plow  
New Smalley No. 50 hammer mill  
New Fairbanks-Morse No. 40 hammermill  
2 New GI cylinder corn shellers  
New MF 82 combine steering attachment  
New MF 2x16 No. 27 two bottom plow  
New MF 4-row weed sprayer with drops  
New Comfort cab for MF 300 combine  
New No. 86 four base 16" tractor plow  
Just anything you want in equipment!  
Tractors - Combines - Swathers  
Vibra Tillers  
Palers or Light Line Tools at 5% above our cost plus freight and handling charge.

## Try Us

## Swiercinsky Bros.

Phone JA 7-2020  
BELLEVILLE, KANS.

### GUARANTEED READY

- 1967 C-II Gleaner, 16' with cab  
1967 C-II Gleaner, 16 ft.  
1965 C-II Gleaner, 14' with cab & rice tires  
1962 A Gleaner 14 ft.  
1958 A Gleaner, 14' with cab  
1955 John Deere 45, 10 ft.  
1957 Massey 27  
1955 AC 66

Machines Are Reconditioned And Guaranteed

### USED TRACTORS

- 1955 WD 45; 1959 D-14  
OTHER MACHINERY  
AC D-14 cultivator  
AC 60-2x14, AC 60 3x14 plows  
2 AC mounted listers  
1967 Hesston PT 10 windrower  
2 John Deere No. 5 mowers

## Marysville Mchry.

East US 36

HI 3-4746

MARYSVILLE, KANSAS

- FOR SALE or trade: International 14 foot 151 combine, reconditioned. John McCormick, Assaria, Kans., 67416. Phone 913 667-2542. x7

- 1959 55 John Deere combine, Farrar drive, power steering, only \$2350. 1952 Gleaner, only \$850. John Deere D, good tires, \$295. Nickel Brothers, Buhler, Kansas. x4

- COMBINES — John Deere's: 1959, 1956 55's; 1961, 1959 95's. 1958, 1952 Gleaners. 1951 14' Oliver. Tractors — 1963 Case 930 CK LP, only 1200 hours. 1958 Moline GB. 1953 Super M. 1959 LP Case 900. JD 70, 60, G, all LP. Gas 60. 1959 LP 65 Massey. 1951 Massey 44. 2 Fords. 1949 Ford with Du-all loader. JD manure spreader. Several listers; 4 Dempster surfact planters; JD four-row corn sled. Tool bars, 3 points, gauge wheels. Excel cab for 55. Full Vision for Gleaner A. Nickel Brothers, Buhler, Kans. x4

- FOR SALE — Used Allis Roto-balers, Ryan Implement Co., Box 278, Burlington, Kansas 66839. SB4

- MACHINERY for sale, 10' Krause wheel disk; 12' almost new Krause wheel disk; JD 4-B 2-14 plow; JD No. 44 plow 2-16. Lawrence Anderson, White City, Kans., Phone 913 349-2348. SB5

## MORE FOR YOUR DOLLAR

- 1962 861 Ford tractor, live PTO, power steering, live hyd. good rubber, real clean \$1950  
Heavy duty Davis loader, hyd. bucket and blade ..... \$750  
1962 Ford Major tractor, PTO, good rubber, power steering & live hydraulic, aux valve ..... \$2250  
971 Ford diesel tractor, LPTO, live hydraulic, power steering, 10 speed ..... \$2000  
UT Minneapolis Moline tractor, factory propane, clean, good rubber, PTO, turning brake ..... \$450  
77 Oliver tractor, LPTO, clean, good rubber, add. power pistons, recent overhaul .. \$550  
U Minneapolis Moline tractor, LPTO, disc brakes, good rubber, row crop, on wide axle ..... \$750  
UB Minneapolis Moline tractor, LPTO, live hydraulics, row crop, weights, good rubber ..... \$1250  
Fordson Major LPTO, live hyd., 3-pt. hitch, raised PTO \$1150  
16 ft. 2" Krause disc, wing model, dual wheels, folds to 11 ft. 6", like new ..... \$1150  
10' Ford wheel disc, sealed bearings, flex model .... \$400  
11'2" Kewanee sealed bearings wheel disc ..... \$450  
14' Kewanee wheel disc with outrigger spools ..... \$600  
1952 Ford tractor, wheel wgt., good rubber, 4 speed .. \$600  
7 ft. Ferguson mounted 3 pt. disc ..... \$125  
7-ft. Ford mounted 2-point disc ..... \$125  
10' Ford mounted sealed bearing disc, flex model .... \$225  
New Roto weeder four row cultivator, rear mounted .. \$785  
2 row Ford front mounted cultivator ..... \$250  
9' IHC mounted disc, quik hitch ..... \$200  
New Idea four bar wheel rake ..... \$125

See us for Ford tractor & Machinery Sales & Service  
The Mow ditioner will save you money and time in haying. See it now.

## D & D Farm Eqpt.



Phone

913 ME 2-5212

CLAY CENTER, KANS.

- FOR SALE — Seven hundred and thirty gal. Sunset bulk tank, like new. Also Dodson silo unloader in 16 ft. silo. Dale Herpich, White City, Phone 349-2829 x5

- FOR SALE — 1951 Super A IHC tractor starter, hydraulic lift, plow, lister, cultivator, \$500 Also 7 ft. 25V IHC mower, \$75. Call Axtell 736-2904 after 5 p.m. x4

- 1951 GMC long wheelbase, cab & ch., 2 spd. axle, \$100. Phone 456-7320, Wamego, Kans. x5

- FOR SALE — D-14 Allis-Chalmers tractor with Comfort cover, A-1 shape, good rubber. Nordhus Bros., Marysville, Ks., Phone HI 3-3924. x4

- FOR SALE — 10' EZ-Flow fertilizer spreader. Good condition, \$125. J. M. Hart, Delphos, Kans. x6

### GOOD USED PARTS

- Tractors, Combines & Farm Machinery. We buy wrecked or burned late model tractors & farm machinery.  
North 81 Tractor Salvage Route 1 PR 2-5491  
SEDGWICK, KANS. 67135

- FOR SALE — Model B John Deere tractor, starter, lights, power-trol, good tires, \$150. Ph. Chapman, Walnut, 2-6729. SB6

- FOR SALE — IHC Model 412 semi mounted 416 plow, fast hitch, excellent condition. Tom Mehl, Beloit, Kans. Phone 913 529-2601. SB7

- 1960 JD 7 ft. hay crimper PTO, good condition, \$375. Harold Hoover, Abilene, Buckeye 3314. x6

- FOR SALE — One 1950 Model Jeep with aluminum cab. In good condition, 65,000 actual miles. P. S. Kozel, Morrowville, Phone 265-3141. x6

- FOR SALE — 4 row Dempster surface planter with furrow openers, 3 point, fertilizers, rubber press, hyd. markers, \$200. Loren Bowman, Clyde, Kans. Agenda Phone. x5

## MACHINERY BARGAINS

### TRACTORS

- 1 Oliver 1850 diesel, wide front, 1030 hours, one owner, like new  
1 Farmall 1206 diesel, fully equipped, new tires, excellent  
1 Farmall 806 diesel, one owner, wide front, new guarantee  
1 Farmall 560 diesel with blower, dual wheels, real good  
2 Farmall 560 diesel tractors, fully equipped, late rear end  
4 Farmall 560 gas tractors, all in real good condition  
1 Farmall 460 diesel, fully equipped, excellent condition  
1 Farmall 460 gas tractor, this is a nice 460 ready to go  
1 Farmall 450 gas tractor, new sleeves, good tires, A-1 shape  
4 Farmall 400 gas, all with fast hitch, all good second tractors  
1 Farmall 300 gas, fast hitch, good tires, one owner  
2 Farmall M tractors, good running M tractors  
4 Farmall H tractors, all in good running order, choice ..... \$375  
1 John Deere 70 diesel, new tires, completely overhauled  
PLANTERS  
1 International 6 row planter, fertilizer, aldrin, real good  
4 John Deere 494A planters, all with fertilizer and aldrin  
3 John Deere 494 planters, all with fert. and aldrin  
1 International 449 planter, fertilizer and aldrin, like new  
PLOWS  
3 New International 3-14 semi-mounted plows, while they last, \$425  
1 International 6-16 steerable plow, 20 inch coulters, good shape  
1 International 5-16 steerable plow, like new condition  
1 International 4-14 steerable plow, this plow is perfect  
2 International 4-12 semi-mtd. plows, both real good  
2 International 3-16 fast hitch full mounted plows, No. 311  
10 used 2 & 3 btm. pull type plows, choice \$60.  
DISCS AND  
SPRINGTOOTH HARROWS  
1 John Deere 16 ft. wing disc, one year old, like new condition  
1 Krause 13 ft. wheel disc, sealed bearings, like new  
1 John Deere 12 ft. 9 inch AW disc, 20 inch blades, one year old  
1 John Deere 11 ft. RW disc, real good condition  
1 International 12' No. 37 disc, excellent condition  
3 International 11' No. 37 discs, all ready to go  
2 John Deere KBA discs, both in good condition  
1 John Deere 20' springtooth, one year old, perfect  
1 International 21' springtooth, good condition, fast hitch  
CULTIVATORS  
2 International 468 front mtd. cultivators, these are like new  
3 International 461 front mtd. cultivators, all in good shape  
2 John Deere front mtd. cultivators, one for JD, one for IH  
1 International 455 front mtd. cultivator, good condition  
1 International 463 rear mtd. cultivator, 28 to 40" rows  
1 International 4 row rear mtd. for 30" rows only  
COME SEE THE LARGEST SELECTION OF NEW AND USED MACHINERY IN KANSAS

### N. E. K.

MOTOR & IMPL. CO.  
IH Dealer Phone 742-2171  
HIAWATHA, KANS.

- FOR SALE — JD KBA wheel disc, 11' JD 40' elevator on rubber. Farmall H. Gehl single row field cutter and blower. 780' of 4" and 120' of 5" irrigation pipe with A&M couplers and Rainbird 70 sprinklers. Phone 913 PR 6-8200, Wilfrid Johnson Jr., Rt 3, Manhattan. SB5

- GOOD 1951 Super A IHC tractor, hydraulic lift, power take-off, belt pulley, plow lister, cultivator and 25V IHC 7' mower. A real garden and hay tractor. Axtell phone 736-2904. x4

- FOR SALE — Nu-way bale clamp and accumulator complete \$300. Raymond Meitler, Lucas, Kansas. x5

- FOR SALE — Rotary listers, 2 Dempsters, 1 John Deere. 448 IHC f. hitch; Go-digs, 2 John Deere three pt., one IHC. Krause tandem 14 ft. \$295. Theodore Meyer, Jansen, Nebr., Ph. 424-2017. x4

- TWO 1965 Massey Ferguson 300 combines, 13' headers, clean, good, low acreage. Arthur Rogendorff, 1630 Osage St., Manhattan, Kans., Phone JE 9-3984. x5

- FOR SALE — Massey Harris 44 tractor and 7' mower. Mrs. Chas. Parker, 1/2 mi. south of Parkerville, Phone 349-2934. x4

- FOR SALE — 4 row weeder, IHC 3 point \$150. Eversman land plane \$550. Peerless portable roller mill, ear corn attachment, like new, \$550. Husky Riding Lawn mower \$5.00. Alvin Koch, call ME 2-2043, Clay Center, Kans., Rt. 5. x6

- WANTED — D-17 Allis tractor. Also 2 ton Chevrolet V-8 truck. Write Star Route Box 69, Langdon, Kans. SB4

- WANTED — Irrigation pipe, 1/4 mile 6 inch main line and 1/4 mi. sprinkler tow line. Earl Griffiths, Clay Center, Kans., Ph. 6-7432. x4

- FOR SALE — 4 row Moline cultivator with mountings for U or UB, good condition. Dennis Haecker, Odell, Nebr. x5

- FOR SALE — 1959 Ford 861 gas tractor, good. Like new JD No. 6 planter, 3 pt. Niemann Bros., Hanover, Kans., Ph. ED 7-2404. x5

- FOR SALE — New IH 24, IH B, gas tractor with power steering, special closeout price, \$2595. New 203 Mc Harr. Thres. Cp. equipment, 13 ft. platform. reg. \$7500, Special at \$5750. John P. Krehbiel, Moundridge, Kans., Ph. 118. x4

- FOR SALE — IH 47T baler with thrower; IH 560D tractor, low hours. Write Box 1009 HM, Manhattan. x4

- FEED WAGON — H&S, like new. Mounted on 1948 Chev. 2 ton chassis with 4 speed trans., 2 speed axle, heater. Truck in extra good condition. Ralph Hoffman Chevrolet Co., Hope, Kans. Phone 10 SB6

- JOHN DEERE 1951 A tractor, extra good. All new rubber, new battery, painted. Equipped with JD 10' tandem disk & JD 2-16 plow. Also selling 1947 Ford tractor with plow. If interested call collect Abilene, Kans., CO 3-3449. SB5

- FOR SALLE — 2 row Dempster ister, 3 pt. hitch, good shape. W. O. Botz, Oakhill, Ks. 67472. x4

- FOR SALE — IHC Super H Farmall tractor, extra good rubber, used very little, always shedded. Priced to sell. Glenn Gibbs, Wakefield, Phone HO 1-5649. x7

- IHC CUB tractor with mower, lister, plow and cultivator. Excellent rubber, lights. Priced at \$515. Marc Lamoreaux, Waterville, Kans., phone ST 5-2382. SB5

- SHEDED: 1965 203 IHC 13' combine, cut 600 acres; 1966 No. 10 drills, press wheel or chains, \$900; 1966 No. 100 balanced head mower, \$550, like new. 1963 10'9" sealed bearings, \$450. Gene Umscheid, Wamego, Ks., Phone 456-2462. x4

- FOR SALE — 4 row Minneapolis Moline planter and cultivator, \$500. 14 foot steel truck bed. Self propelled hay wagon. H. L. Roberts, Strong City, Ks., Phone BR 3-8212. x5

- FOR SALE — John Deere 730 pull-type lister on rubber, with hydraulic lift, used very little. PR 6-7335, LeRoy Peterson, Rt. 5, Manhattan. x5

- FOR SALE — Four row International 449 planter with fertilizer, insecticide and band spray herbicide. Also swinging overhead garage door, 8', good John Stenson, Waterville, Ph. ST 5-2534, Kansas. x4

- 4-14 JOHN DEERE 3 pt. plow. 1950 Dodge half ton, \$95. Also grain & stock racks for above, \$25. Wanted pull Dempster lister for parts, cultivator lift for MM UB. Delbert Gareis, Wamego 456-2470. x5

- FOR SALE or Trade. John Deere 1959 Model 45 combine with 12' header & No. 10 corn head. 1962 800 series two row New Holland field cutter. Allis Chalmers blower with winch and 50' pipe, and two false end gate ensilage trailers. Wanted — 95 JD combine. L. M. Rink, 2 1/2 miles south of Maize, Kansas, Phone 316 RO 6-0318. x4

- FOR THE ride of your life, ride a Big Horn saddle from Key Milling. Clay Center, Kans. SB TF



## Miscellaneous

**PROPANE BRANDING** Iron heaters. Roberts Blacksmith Shop, Manhattan, Phone PR 8-5119. x5

**FOR SALE** — ¾ in. new slightly damaged mahogany, ash, birch and white pine plywood for cabinets. Save \$5 sheet. Other plywood & paneling, 1000 new house doors. Steel posts, 5½ ft. 83c, 6 ft. 89c. Groceries, hardware & clothing. Open 7 days 8 to 8. McCoy's One Stop, Inc., 1 mile east Eskridge Hwy. x4

**GOVERNMENT SURPLUS**  
While they last, new supply of rain coats and combat boots, some low as \$1.95 pr. Combat boots are well oiled and ready for wet weather.

Still have a good supply of overshoes, many for 97c. These aren't new but probably will finish out the winter.

We also have bought some hardware from close-out auctions. Might pay you to stop in and look around.

**BARGAINS & DISCOUNT PRICES — BROWERS WELCOME**

**LLOYD'S SURPLUS SALES**  
St. Marys, Kansas

**WANTED** — Roll top desk and round oak table. Give price and condition. Write Box 1009 R.I. Manhattan. SB4

**ATTENTION! ATTENTION!**  
Mister Farmer or Business Person: Are you wanting to go narrow rows on your 1968 milo, corn or soybeans, but dread the investment of new machinery to do the job? Then let me ask you to give this ad some serious consideration.

Morgans Custom Farming is now taking applications until further notice of this paper for your 1968 row crop program.

Share of crop or credit on part, until Feb. 1, 1969.

New 20 or 30-in. AC 600 Series planter, fully equipped to handle liquid and dry fertilizer, insecticides, & herbicides, no til-convventional method available.

Among the best no til mulch operations for dry land farming available ever offered in the Mid West.

Also chiseling and most any kind of seed bed preparation. For more information, write:

Morgan's Custom Farming  
Route 3  
WASHINGTON, KANS. 66968

**SELL OR TRADE** — All sizes of Parade & Pulling team harness, saddles, bridles, housings, Miniature factory wagons. Spot machine. Single all metal horse trailer, tandem impl. trailer, factory winch & subsoiler for 8N & 9N Ford tractor. Like new 20 hp. outboard Merc. mtr. Nolan Scott, 2510 Apple Lane, Hutchinson, Kans. Phone MO 2-2918. x7

**WELL DRILLING**, gravel packed wells. Our 38th year. Call collect Blue Rapids CA 6-7276. Strader Drilling Co. x16

**BURKS PUMP**, 1 HP jet for sale; with 65 ft. plastic pipe, jet & foot valve. 6 months old. Victor Olson, Olsburg, Ks., ph. 468-3364. SB4

## Help Wanted

**MAN WANTED** to work on pheasant farm and shooting preserve. Modern house furnished. Must have farm experience and be able to furnish references. Immediate opening. Apply in person Maikie Pheasant Farm and Shooting Preserve, Alma, Kans., Phone 765-3820. SB4

**MECHANIC'S HELPER** wanted by Case Dealer in Clay Center, Kans. Will set up, deliver and be useful in a progressive shop. Porter Equipment Co., phone 913 ME 2-5202. SB5

**EXPERIENCED MECHANIC** wanted by Porter Equipment Co. in Clay Center, Kans. Case dealer, with good earnings and future for the right man. Phone 913 ME 2-5202. SB5

**WANTED — MARRIED** Man to work on registered Hereford ranch. Must have experience with cattle & machinery. Top wages to right party. Sun Ranch, Box 856, Salina, Kansas 67401. TA 7-9661. SB4

**AMBITIOUS YOUNG** married man who is not afraid of work & who is looking for a good paying management opportunity in a growing business. Apply in person, Marshall Miller, Vista Drive Inn, Emporia, Kans. SB4

## Stud Service

**KING, SUNDOWN P-112300**, sire JB King, P-19484. Proven cutting horse, sire of halter & running horses. Sire of high point senior roping horse in Kansas, 1967. George Rader, PR 8-3240, Manhattan, Kans. SB8

## Services

**IF YOU** are interested in planting part or all of your corn acreage in narrow rows, 27, 30 or 32 inch but need a way to harvest it, I am contracting now for custom picker shelling this fall, also have 38, 40 or 42 inch row head. Phone Leo Holthaus, Baileyville, Kans., TW 5-2221. SB5

## Pets

**GERMAN SHEPHERDS**, registered. Puppies, stud service. International champion ancestry. Protectors, companions. Irene Finley, Herington, Kansas. x4

**PONY, CART and harness**. Call weekdays after 6, weekends anytime. JE 9-8689, Manhattan. x4

**WELSH PONY** — 6 year old mare, gentle. PR 6-5992, Manhattan. x4

**AKC Registered Toy Pekingese**, ready for sale May 10. Call 456-7515, Wamego, Kansas. Mrs. John R. Duncan. x4

**6 YR. OLD** mare Shetland pony. Saddle & bridle. Gentle for children. Phone 6-5942, Manhattan. x5

**AKC POM stud service**, puppies \$75, Reg. Siamese stud service, Reg. Walker coonhound puppies, top bloodlines \$25.00, Loris Luginsland, Dunlap, Kans., 316 884-3792. x4

**ENGLISH SHEPHERD** pups for sale. From Reg. Stock, black & white ring necks. Males \$20, Females \$15. Dale Hammarlund, St. Marys, Kans., Ph. 437-2774. SB6

**THREE AUSTRALIAN** Shepherd male dogs, 5 months. Buford Taylor, Palmer, Kans., Phone 1603. x6

## Help Wanted

**DISTRIBUTOR WANTED** "To collect money and restock Nabisco Snacks in high quality vending equipment at company secured locations. To qualify you must have 5-15 free hours weekly, car, references and \$520 to \$2900. For personal interview write Snak-Tyme, 9020 Larchwood, Dallas, Texas, 75238. SB4

## Mobile Homes

**1957 ELCAR 8x46**, good condition. Phone 2432412, Harlan Stolzenburg, two north, two west Concordia, Kans. x5

**FOR SALE** — 1963 3 bedroom 10x55 American Home Crest Mobile Home. Extended living room, installed air conditioner, furnished. Boyd Flesher, Clifton, Kansas. x4

## Fifth Annual Northeast Kansas

### Shorthorn & Polled Shorthorn

**SALE SAT., MAR. 30 — 12:30 Noon**

At Effingham Auction Co. Barn  
Effingham, Kansas

**29 BULLS - 28 FEMALES - 10 CALVES**

Northeast Kansas Shorthorn Breeders have consigned a very strong offering of both polled and horned cattle for this sale. You can buy proven herd sires or bulls ready for heavy service, cow and calf pairs or heavy springers. Also, bred and open heifers.

Approx. 150 Head Commercials Sell After Purebreds

## —CONSIGNORS—

Ralph L. Bayles, Holton  
Lloyd Ditmars, Washington  
Harold R. Lock & Sons, Hiawatha  
Webb Dooley & Son, Topeka  
Julian L. Geiger, Robinson  
Roy Kilgore & Sons, Atchison  
Jack Mathewson & Sons, Hiawatha

Clifford Mohr, Hiawatha  
Oliver Mosteller & Son, Bern  
Mil-Nita Shorthorns, Abilene  
Poovey's Pleasant Acres, Westphalia  
Leo Schmitz, Marysville  
Bill Sheeley, Sabetha  
Jack Talaferro, Effingham  
Turnbull Bros., Vliets

**Auctioneer: Wilson Hawk, Effingham**  
For Catalog & Other Information, Contact:  
Milton H. Nagely, Sale Manager, Abilene. Phone Acme 305

## AUCTION SALE

**Wednesday**

**APRIL 3**

Starts 1:00 p.m.

Lunch Served

Having sold my farm I will sell at Public Auction at the farm located 1 mile north then 1½ miles east and ½ mile north of Frankfort, Kans.

## Farm Machinery

1956 IHC 300 tractor, standard, good rubber  
IHC cultivator with hydraulic attach.

AC roto baler  
JD 4-bar side delivery rake  
JD No. 5 mower  
Tractor 2-row sled curler  
JD 730 lister  
4-section harrow

JD 2-wheel manure spreader on rubber  
AC No. 60 combine with engine and new canvas  
Van Brunt 12 hole grain drill  
12 foot straight disc  
12 foot straight disc  
Fertilizer attachment for JD lister

Glutton hammer mill  
100 gallon, 2 wheel field sprayer on rubber  
3-S International elec. cream separator  
Electric hedge trimmer  
Maytag washing machine  
Quart electric paint sprayer  
Steel wheel wagon running gear

4-wheel rubber tired trailer  
30-ft. endless hammer mill belt PICKUP

1954 Dodge, ¾ ton, 4-speed pickup with steel floor

## MISCELLANEOUS

Loading chute; forks and shovels; lawn mower; 2 gal. vanized hog feeders; panels; JD hand corn sheller; hog troughs, steel; 30-gal barrels; 55 gal. barrels; 150 ft. extension cord; 560 gallon gasoline; railroad ties; hog watering tank; hay rack; corrugated roofing; creosoted poles; 20-ft. feed bunk; 2 30-doz egg cases; small Ward cream separator; 2 horse double tree and neck yoke; log chain; electric fence; Cultivator shovels; chicken feeders; 2 3-gal. hand sprayers; rinsing tubs; 5-gal. butyl Ester spray; cream cans; 5 gal. buckets; 3-gal. sprinkling can; 3 burner kerosene stove; Other items too numerous to mention.

## HAY

About 40 bales wheat straw

## FRANCIS DONAHY

Auct: Don Roche, Real Estate Broker & Clerk: Bert Barrett  
Auct., Blue Rapids, Kans., CA 6-7282.

## JOHN DEERE — GMC

Phone Or See Us

**NEW John Deere PA802 Planter**, 2 row, hard ground openers, rubber press wheels, rotary moldboards, fertilizer attachment, attach to any tool bar. Regular sellers \$643

**\$490**

**Demonstrator 2510 gas tractor**, fully equipped, save lots of money

**Shopworn New 38 John Deere mower**, 7 ft. bar, save

**Demonstrator John Deere 480 Conditioner & mower**. — Save now and come in.

## MISCELLANEOUS

**LetzPTO grinder with 9' auger** **\$250**

**John Deere Van Brunt FB drill**, with fertilizer & press wheels, ready for use **\$495**

**Fertilizer attachment (4-row)** John Deere for any tool bar attachment planter **\$100**

**IHC cultivator for small IHC tractor with fast hitch** **\$75**

**John Deere 20 Series quick tatch cultivator**, A & B tractor **\$95**

**Case 1962 Model 530 tractor**, live PTO, power steering, triple range transmission, 3 point hitch, wide front axle, very low hours, clean **\$1895**

**801 3 point hitch for A, B & G tractor** **\$50**

**Ford 1 ton truck, 1956**, dual wheels, grain bed, stock rack, good **\$895**

**IHC 1959 2 ton truck**, 2 speed, good rubber, 5-speed trans, 9' dump bed, good **\$1095**

**Ford 2 ton 1963 truck**, 2 speed axle, 16 yard Heil Collectomatic refuse body, very good — See it

**New Blair Feed Wagons — Grain-O-Vators**  
See Us For Your Farmhand Needs

Call Us Collect CE 8-4103

## BOWMAN'S

JUNCTION CITY

Your

Junction City - Manhattan Area

John Deere Dealer

New Reduced Price

## Behlen Grain Tanks

TURN KEY JOB  
We will build any size

FOR APPROX **23½¢** PER BUSHEL

**Washington Impl.**

Washington, Kansas  
Phone EA 5-2301



# Heavy Sorghum Output Swings East

Marshall County was the leading sorghum grain producing county in Kansas in 1967 with a production of 5,830,000 bushels, according to the Kansas Crop and Livestock Reporting Service.

Shelby County ranked second with a production of 5,473,000 bushels, Nemaha County third with 4,740,000 bushels and Haskell fourth with 4,628,400 bushels.

Stanton, Washington and Grant counties followed in order, each having a production of over 4 million bushels, while Republic, Brown and Finney counties each exceeded 3 1/2 million bushels.

Stevens County, with 129,000 acres, had the largest acreage of sorghum harvested for grain in 1967. Morton County ranked second with 109,000 acres followed by Marshall County with 106,000 acres.

Haskell County led the state in average yield per acre with 81.2 bushels in 1967. Doniphan County with 79 bushels ranked second, while Brown, Lyon, Wichita and Cherokee all recorded yields of 70 bushels or more. A total of 21 counties had

yields of 60 bushels or more per acre.

## 24% Under Irrigation

Production of sorghum grain on irrigated land in 1967 totaled 36,051,000 bushels or 24 percent of the total state production.

Irrigated sorghum grain was harvested from 421,300 acres or 13 percent of the State's total acreage of sorghums for grain. The average yield per acre on irrigated land was 85.6 bushels per acre compared with 40.1 bushels on non-irrigated land.

Irrigated yields ranged up to a high of 97 bushels per acre in Grant County and were 90 bushels to the acre or more in Morton, Stevens, Sheridan, Gray and Haskell counties.

High yields per acre for non-irrigated land included 79 bushels in Doniphan County, 73 bushels in Brown and Lyon counties and 70 bushels in Cherokee County.

Haskell County was the leading producer of sorghum grain from irrigated land, followed by Stanton, Grant and Finney. Haskell County also led in the acreage of sorghum grain harvested from irrigated land in

1967 with 49,400 acres followed by Stanton with 47,000 acres, Finney with 40,800 and Grant with 37,200.

On non-irrigated land in all counties sorghum grain production totaled 113,357,000 bushels from 2,826,700 acres harvested.

## Dickinson Tops Silage

Dickinson County was the leading sorghum silage producing county in Kansas in 1967 with a production of 227,500 tons from 17,500 acres.

Washington County was second with 137,100 tons and Butler County third with 130,000 tons.

Average yields per acre were the highest in several of the western irrigated counties although some counties with primarily dryland fields had exceptionally high yields.

Sorghum grain production for the entire state totaled 149,408,000 bushels in 1967, the second largest crop on record, having been exceeded only by the crop of 167,544,000 bushels in 1960.

This year's yield, at 46.0 bushels per acre, was 3 bushels below the 1966 previous high but 5.8 bushels above the 5-year average.

erage.

The acreage harvested for grain totaled 4,338,000 acres, 14 percent more than in 1966 and 4 percent more than average.

Acreage of sorghums planted for all purposes, including grain, silage and forage, totaled 4,338,000 acres, 14 percent above last year and 3 percent above average. Sorghum silage, harvested from 532,000 acres, yielded 10 tons per acre to produce 4,320,000 tons. Sorghum forage was harvested from 538,000 acres with a production of 1,237,400 tons.

Stevens County had the largest acreage of sorghums seeded for all purposes at 142,000 acres, followed by Morton with 117,000, Hamilton with 116,000 and Marshall with 113,000.

FLETCHER 4-WR



Cheyenne	Rawlins	Decatur	Marion	Phillips	Smith	Jewell	Republic	Washington	Marshall	Nemaha	Brown	Shelby
510	261	733	904	841	1754	1889	3847	4315	5830	4740	3796	1130
(31)	(26)	(31)	(34)	(27)	(34)	(34)	(45)	(53)	(55)	(60)	(73)	(74)
Sherman	Thomas	Sheridan	Graham	Roos	Osborne	Mitchell	Cloud	Clay	Riley	Pottawatomie	Jefferson	Atchison
474	367	932	272	491	916	1042	1660	2137	1436	2666	1767	1219
(47)	(37)	(44)	(26)	(29)	(35)	(37)	(47)	(47)	(57)	(62)	(62)	(63)
Wallace	Logan	Gove	Trego	Ellis	Russell	Lincoln	Ottawa	Dickinson	Grant	Wabash	Ozage	Franklin
685	184	532	276	491	468	364	333	2142	644	1350	1568	1036
(57)	(3)	(27)	(23)	(35)	(26)	(26)	(37)	(42)	(54)	(59)	(64)	(63)
Greeley	Wichita	Scott	Lane	Ness	Rush	Barton	McPherson	Marion	Chase	Lyon	Colfax	Anderson
1479	2043	1692	504	541	465	1008	348	2044	2964	550	2409	472
(57)	(70)	(53)	(28)	(25)	(31)	(33)	(29)	(43)	(34)	(55)	(73)	(63)
Hamilton	Keary	Finney	Hodgeman	Stallard	Pawnee	Stoddard	Harvey	Butler	Greenwood	Woodson	Allen	Bourbon
1440	1568	3750	405	1654	1342	2122	2394	2744	633	578	1020	900
(23)	(34)	(58)	(45)	(45)	(33)	(31)	(42)	(49)	(56)	(67)	(60)	(60)
Stanton	Grant	Haskell	Ford	Edwards	Kiowa	Kingman	Sedgewick	Elk	Montgomery	Labette	Cherokee	
4620	4099	4628	749	726	1026	441	1973	172	1072	742	870	
(66)	(65)	(67)	(69)	(32)	(32)	(21)	(29)	(43)	(67)	(53)	(60)	
Marion	Stevens	Seward	Meade	Clark	Comanche	Harper	Cowley	Chautauque	Montgomery	Labette	Cherokee	
3750	5473	1789	1415	72	320	216	260	483	858	1176	780	735
(31)	(72)	(38)	(49)	(18)	(20)	(24)	(26)	(23)	(31)	(46)	(60)	(70)

## Marshall Top Producer In State

This map shows total 1967 milo production county-by-county, with the top figure in thousands of bushels. The circled figure is yield in bushels per acre. The state's leader was Marshall County with 5.830 million bushels, averaging 55 bushels per acre.

Now Accepting Consignments For 60 Horses

**SALINA SPRING REG. QUARTER HORSE SALE**  
SALINA, KANS. MAY 4 7:00 p.m.  
Agriculture Hall, Fairgrounds Commission 5%

\$10 Catalog Fee due with consignment.  
For entry blank to consign horses, contact:  
BERNARD IRETON, Sale Mgr., RR1, Salina, Ks. 67401  
RONALD CROWTHER, Gypsum, Kans., or the Auctioneers:  
Roger A. Johnson — Bob Perry — Dean Moore

Consign Your Horse Now! Catalog Filling Fast  
Catalogs available after April 20  
George Tyler, Ringman

## Commercial Shorthorn Sale

Wedn., April 3

Starts 12:30 Noon At  
Farmers & Ranchers Barn  
(West Barn)

Salina, Kansas

750 HEAD SELL



We have 50 good commercial Shorthorn cows consigned. These are all with calf or heavy springers. Most of the offering will consist of steer & heifer calves. For more information concerning this sale, contact:

Milton H. Nagely, Sale Mgr., Abilene, Kansas  
Phone Acme, Kans., 305

REMINDER

## AUCTION

We are leaving the state and will sell at public auction on our farm located 1 1/2 east and 2 1/2 north of Detroit, Kans., or 1 east and 1 1/2 north of Enterprise-Detroit exchange of Highway I-70.

Sat., Mar. 30  
Starts 12:00 Noon

## Farm Machinery

1961 Ford No. 881 Select-O-Speed tractor, h-hyd., LPO, power steering, 3-pt., good rubber, just overhauled, good  
1953 IHC Super H tractor, good rubber, fully equipped, good  
1951 Ferguson T-20 tractor, fully equipped  
1956 Gehl 2-row field cutter, good  
1965 Dearborn 7-ft. 3-pt. mower, used on 70 A., very good  
1965 Dearborn 8-ft. side rake, 2 wheel, very good  
1954 Case No. 130 hay baler, mtr. driven, twine tie, good

Other machinery, truck, trailer, lumber, shop equipment and household & misc. items.

For Full Listings See  
Grass & Grain March 19

R. G. Holloman  
Auct. Foster Kretz

20%  
MORE  
DRAWBAR  
PULL

THESE EXTRA QUALITY FEATURES  
ADD POWER, LIFE & ENDURANCE  
NYLON CORD

Pound for pound, Nylon cords are actually stronger than steel . . . with the added advantage of built-in resistance to "flex fatigue."

## RESISTS BARNYARD ACIDS

Unaffected by eroding action of powerful acids. Special tire compounds protect against checking, cracking, chipping.

## EXCELLENT ROADABILITY

Special tread design results in easy, free rolling, giving operator a more comfortable ride.

Stop In or Call for Prices

**Farmers Co-op Assn.**

2nd & Pierre PR 6-9467  
MANHATTAN, KANSAS

Westmoreland Onaga Alta Vista





## 2600 Bales of Hay Lost

Fire destroyed about 2600 bales of hay on the Pearl Nieto farm east of Halstead. Newton firemen fought the blaze.

## AUCTION SALE

Friday

APRIL 5

Starts 10:00 a.m.

Lunch Served

Due to the death of my husband I am quitting farming and will sell at public auction on our farm located 2 miles east and 1½ north of Delphos, Kans., or 3 west and 4½ south of Junction 81 and 24 Highways.

### Farm Machinery

1967 John Deere 4020 diesel, wide front end, LPO, L. hyd., 3-point, wgt., duals, 336 hrs., like new  
1962 Case 930 diesel, L. hyd., LPO, wide front end, less 50 hrs. from major overhaul, new rubber, very good  
1958 MM No. 445 tractor, 3 point, L. hyd., LPO, wide front end, gas, original rubber  
Massey Harris No. 33 tractor with Elson HD front end loader, PS  
1966 Baldwin No. C II, 18-ft. header, Flotation tires, fully equipped, very good  
1967 John Deere steerable plow, 5x16, good  
Case plow, 4x16, semi-mount  
1967 crust buster, 32-ft., used very little  
1966 Bush Hog, 7-ft., 3-point, very good  
1961 Krause 13½-ft. wheel disc, good  
1961 John Deere No. 9, 7-ft., 3-point mower, good  
1952 Allis Roto-Baler, good shape  
IHC 4-row planter, fertilizer, rubber press, 3-point, good  
St. Joe pop-up bale loader on rubber, good  
John Deere 24-ft. spring tooth with Litchfield wheel carrier, good  
3 IHC grain drills with fertilizer, 16x10  
MM 9-ft. tool bar with chisels, sweeps  
Speed King 34-ft. 6-in. auger, 8 hp. gas mtr., on rubber, good  
12-ft. 4-in. grain auger with electric motor  
1967 Bazooka auger with 12V motor to use on truck to fill grain drills  
Shop built 3-pt. rear blade, 7-ft.  
Shop built carrier for 18-ft. combine head;  
Dearborn 2-row cultivator, 3 point  
Dempster 2-row weeder, 3-pt. Set duals for Baldwin combine 14x24  
Drill marker; a lot good used iron; some junk iron; pick-up guards for combine; shop built 7-ft. V for chisel; used pipe; angle iron; and misc. iron; 2 old combine bins; 1 double drill hitch on rubber.

### Trucks & Trailers

1959 IHC 2-ton truck, new 15 ft. bed, new hoist, 2-speed,

heater, good rubber, good 1958 GMC ¾ ton pickup, 4-speed, H.D. rubber, long narrow bed, radio, heater, good  
1951 Ford 2 ton truck, 13½ ft. bed, hoist, 2-speed, good 2 wheel trailer with steel box combine bin on rubber  
Steel slip in stock racks for ¾ ton pickup, 49x108 in.

### BUNKS, STEEL BINS, SHOP TOOLS & MISC.

3 14-ft. wood bunks; metal wood hay or grain bunk, 12 to 30 ft.; 18-ft. wood bunk; 2 metal gates; used lumber; 1000 bu. steel bin;  
300 gal. diesel tank, hose, nozzle and stand; 100 gal. diesel tank with pump to fit pickup; 100 gal. gas barrel with pump, on skids; transmission filler pump;  
A lot electric steel posts; electric fence; fence wire; several steel posts 55 gal. barrels; 55 gal. oil barrel with 30 gal. Coop oil; old hot water tanks; 100 lbs. alfalfa seed; grease and oil; grease gun filler; grease cartridges; grease guns;  
Golden Rod wire stretcher; Winter front for 930 Case; Flesh 1000 watt engine; water heater; stock water electric heater; stock tank with automatic float; 8 16x5-ft. wood panels;  
Forney 180 Amp electric welder; Victor Arc welder with cutting and welding tips with lease on bottles; welding table and jig; air bubble; log chains; chain hoist; ½ h.p. electric mtr.;

Alfalfa screen for AC combine; power lawn mower; DeLaval milking machine; 2 cream separators; Case H.D. hyd. cylinders; pipe vise; 12x20 heavy tarp; hyd. jacks, 2 to 12 ton;  
Complete set of pipe thread cutters, ½ to 1½ shop floor jack; Handyman jack; floor creeper; 3 shop built fans; truck chains, 8.25x20, used tires, all sizes; used 8.25x20 truck tire; shop tools; belts; shovels; forks; spades; many many small misc. items too numerous to mention.

### HOUSEHOLD GOODS

Overstuffed chair; pole lamp; table lamps, pair; TV; tables; play pen; small baby bed; teeter-babe chair; junior chair; training chair; folding child table and 2 chairs;  
Lawn chairs; picture frames; old books; bike and bike parts; dishes; pots; pans; and other small items.

## MRS. CAROLINE WILSON, Owner

Aucts: Foster Kretz & Elmo Steffen  
Clay Center, Kans.,  
Phone Morganville WA 6-4422.

Clerk: State Bank  
of Delphos,  
Delphos, Kans.

## Another Side To Incorporating Family Farm

The individual family farm is not on the way out but it might be profitable for some to investigate the possibility of incorporation, T. Ross Wheatley, of E. F. Hutton & Company, Investments, said in Kansas City last week.

Wheatley, head of the company's commodity department, addressed the Balanced Farming Recognition meeting honoring more than 100 Missouri farm families.

Wheatley spoke on "Trends in Corporation farming."

"The family farm corporation does not have to be a huge thing with big business connotation," he said. It can be very much a family affair showing family continuity of ownerships, permitting earnings to be distributed in the most appropriate way."

Wheatley listed four advantages of incorporating a family farm — the possibility of borrowing more capital, the advantages of distributing and transferring ownership, limited individual liability and a wider spread on employee benefits such as insurance.

"Then, of course, there are some disadvantages," he said, "such as more bookkeeping problems, the possibility of income tax reduction being offset by corporation taxes, filing of more reports to the state and the payment of numerous fees, such as legal, filing and corporation."

"This trend does not mean that the farm family is on the way out but I think it means we have to be aware of the trends in the exciting business we are in."

## Linn Creamery Meeting April 13

LINN — The 47th annual meeting of the Washington County Cooperative Creamery, the state's oldest co-op, will be held at 10:30 a.m. April 13, in the auditorium in Linn Rural High School.

Three directors will be elected at the morning business session and a free luncheon will be served at 12:30 p.m.

The event annually draws more than 1,000 persons.

The creamery hauls milk and eggs from farmers in Clay, Cloud, Marshall, Republic, Riley and Washington counties.

### RILEY STOCKMEN MEET MARCH 26

MANHATTAN — The Riley County Livestock Association will hold its March meeting Tuesday, March 26, at Ci-Co Park. Charles Esslinger of the Kansas Livestock Association will be the speaker.

## CATTLE SALE EVERY MONDAY

## HOG SALE EVERY WEDNESDAY

Sale Time 12:00 Noon

BEATRICE, NEBR.

### Beatrice 77

LIVESTOCK SALES CO.

2 miles north of Beatrice, Nebr., opposite the airport.

Phone 223-3571

CLARENCE TEGTMEIER  
DELMAR JURGENS

JR. THIMM

## ANTIQUA AUCTION

Sat., Apr. 6, Belleville, Kans.

Starts 11:00 a.m. in the National Guard Armory

Items on inspection 8:00 a.m. — 10:00 day of sale.

### FURNITURE

Including 3 round oak tables, marble top commode, 2 wood commodes, 2 wood wash stands, 2 wood washing tubs, solid oak square table and leaves, 9 oak, walnut and maple rocking chairs.

### MISCELLANEOUS

Including 3 wall regulator clocks, wall clock for repairs, mantle clock, 8 blackboard slates, wicker baby buggy, wall telephone, picture frames, 3 wrapping paper rollers, spring wagon seat, White Horse harness rings, 8 wood spickets, wire top fruit jars, boxes of herbs, horse collars.

### GLASS ITEMS

Including 25 Apothecary bottles of all sizes, 5-piece pressed glass set, 8 crystal salt cellars, compotes, Bavarian and German hand painted dishes, plates and bowls; Shirley Temple blue glass and pitcher set.

### COINS, Sell 2:00 P.M.

125 Indian Head pennies dating from 1880 to 1908.  
10 brilliant uncirculated \$20.00 gold pieces dating from 1908 to 1925.  
1 1879 \$10.00 gold piece.  
1 1861 \$20.00 gold piece.  
20 brilliant uncirculated silver dollar pieces dated 1880.  
20 brilliant uncirculated silver dollar pieces dated 1881.  
40 brilliant uncirculated silver dollar pieces dated 1882.

ALSO MANY ARTICLES OF METAL

## WARING CONSIGNMENT SALE

Eugene Waring, Auct. Phone JA 7-5141, Belleville, Kans.

## AUCTION SALE

Monday

APRIL 1

Starts 10:30 a.m.

Lunch Served

Having sold my farm and quitting farming I will sell at public auction on the farm located ¼ east of Milford, Kans.

### Farm Machinery

1952 IHC Super M tractor, fully equipped, L. hyd., power pak, good  
1948 IHC Model H tractor, fully equipped, good rubber, good  
1949 IHC Model C tractor, fully equipped, good rubber, good  
1937 JD B tractor, on rubber, good  
1960 John Deere No. 45 10-ft. combine, milo guards, oversize, rubber, very good  
1965 John Deere 10-ft. wheel disc, RWA, very good  
1966 IHC No. 211, 5-ft. rotary mower, very good  
IHC 3x14 plow on rubber, good  
IHC 2x14 plow on steel, good  
IHC 3-section drag harrow  
IHC 3-section spring tooth harrow  
IHC 16x8 fertilizer grain drill, low rubber, rubber press, power lift,  
IHC 2-row No. 185 lister, pull type, fertilizer, good  
IHC No. 250, 2-row mounted cultivator and cylinders, good  
2 IHC 2-row No. 35 weeders, good shape  
IHC No. 25V, 7-ft. PTO mower, good shape  
IHC No. 100 front end loader for H or M, with bucket, good  
IHC 2-row stalk cutter, 4 blade  
Hanson weed sprayer, pump, with jet, tractor mounted  
David Bradley No. 80, 2-wheel manure spreader, good  
Haway 32-ft. hay or grain elevator, hopper, spout, bale slide, rubber, gas motor, good  
Tumble bug  
Straw rake for plow  
Dump rake  
Steel road drag A frame  
2-row corn packer  
Tractor mounted buzz saw and blade  
Old buzz & blade  
V-4 Wise air cooled motor  
Mounted dozer to fit C IHC tractor  
16-ft. 4-in. grain auger with lightweight ½ hp. electric mtr. good  
T.O.F. pump for spray unit  
Windmill tower

John Deere 1x16 tractor plow, very good

### Truck, Model A & Trailers

1947 Ford 1 ton truck, 4-speed, V-8, good rubber, 8 ft. bed with grain sides and stock racks, good shape  
1961 Ford ½ ton pickup, big 6 motor, wide bed, good tires, good  
1929 Model A Ford, with 1960 Olds Motor and transmission, 4 on the floor, real good body  
4-wheel trailer with wagon box  
2 2-wheel trailers  
Combine bin on wheels  
Model A frame trailer with wagon box

### POSTS, LUMBER, SHOP TOOLS & MISC.

80 steel 6 ft. posts; a lot hedge posts; bridge planks; ties; 3 utility poles; several wood and steel gates; stock tank with hog waterers; 2 old stock tanks;  
Old work harness and hames; McCulloch chain saw; vise on legs; barb wire; hog netting; hog trough; 50 gal. gas barrels; 300 gal. gas tank hose, nozzle and steel stand; 1 ton chain hoist;  
New tractor umbrella; pump jack with electric motor; 3 dog houses; gas cans; grease guns; grease gun fillers; bolts; nuts; saws; hammers  
2 block and tackles; chicken feeder; wrenches and many many small items used on the farm; anvils.

### HOUSEHOLD GOODS

Upright Coldspot freezer, 14 ft., good  
Sieglar oil heater with fan  
Oak dresser; dining room 6 piece suite; chrome kitchen chairs;  
Maytag wringer type washer; tubs on stand;  
Metal cot and mattress; 2 6x8 wool rugs; 2 metal beds with springs; wicker rocker, 2 floor lamps; coal or wood heater; box spring with in-spring mattress; a lot of dishes, pots, pans; electric iron; Also a lot of items of things and stuff.

## MRS. EVA MARTS, Owner

Aucts: Foster Kretz & Elmo Steffen,  
Clay Center, Kans.,  
Phone WA 6-4422, Morganville.

Clerk: Mr. & Mrs.  
Clarence Jones,  
Abilene, R. R. 5.



# **AUCTION SALE**

**Tuesday  
APRIL 2**

Starts 10 a.m.

Lunch Served

at the Legion Hall — ALTA VISTA, KANSAS

## **CONSIGNMENT AUCTION**

- 1 Hereford std. size saddle (new)
  - 4 Arvin ironing boards, new
  - 1 30-30 Winchester Carbine, Canadian Centennial Collectors item
  - 1 30-30 Winchester rifle, Canadian Centennial collectors item
  - 3 Tru-Test ice chest, new
  - 1 Sunbeam portable clothes drier, new
  - 5 rolls garden hose, new
  - 4 cartons Kills-All rat killer
  - 2 all steel lawn chairs
  - Loaferett yard cot, new; 20" Home-cooler window fan, new; child's all metal game table & 2 chairs, new; child's rocking horse, new; 16"x30" picture "Lord's Supper," new; Admiral radio & record player; radio; radio upright, modernistic cabinet; record player; 2 Simmons bed springs, good; 2 utility tables; Mangel iron; New Process gas range; big white & gold altar flower baskets; Refrigerator; large window water cooler; heating oil stove; 1967 19" Sylvania portable TV & stand; stereo console, excellent; upright piano; Admiral TV console; wringer washer; 1961 Maytag automatic washer; std. Underwood typewriter; 26" boys bicycle; antique heating stove; Underwood typewriter. 30 gal electric water heater; several doors, screens, etc.
- FARM EQUIPMENT**
- 2 hog feeders
  - 1 30-bu. calf feeder
  - Allis PTO side delivery rake
  - Loader for H or M Farmall
  - Allis No. 60 all crop combine
  - Snowco bale loader
  - Mounted Allis 2-16 plow
  - John Deere 2-14 pull type plow on rubber
  - 16'6" grain auger on wheels with motor
  - 1964 Allis side delivery rake
  - Electric welder
  - Portable loading shoot, new
  - 14-ft. hay wagon
  - 4' tumble bug dirt scraper
  - Chain saw
  - G John Deere tractor with Power-Trol
  - 1957 10' Massey Harris self-propelled combine
  - Several frying rabbits
  - 1 set 8.25x20 dual tire chains
- CARS**
- 1954 Ford 2-dr. V-8, good
  - 1961 Ford 4 dr. std. wag., V-8, PS, radio, heater
  - 1955 Chev., 6-cyl., 4-dr., std., R & H
  - 1956 Chev. V-8, 4-dr., std., R & H
  - 18' fiberglass covered boat & trailer

**WE STILL NEED CONSIGNMENTS**

We'll take consignments right up to the sale hour — Commission Basis

## **ALTA VISTA AMERICAN LEGION**

Committee: Fred Brown, Ross Sice, Ed Dutton, Bat Nelson, Neil Andres  
Auctioneer: Jim Kirkemind

## **COMPLETE HOLSTEIN DAIRY DISPERSAL**

# **AUCTION SALE**

**Friday**

**APRIL 5**

Starts 12 Noon

Under Cover

Lunch Served

Since we are discontinuing our dairy operation, will sell our entire herd of high grade Holstein Cows, Heifers and 1 Bull. Located 12 miles north of Twenty-First St. and 2 miles east of Wichita, Kans., or 10 south of First St. and 2 East of Newton; or 4 north and 4 east of Valley Center; or 7 east and 1 south of Sedgwick. Watch for sale signs.

## **109 Head Grade A Dairy Cattle**



**56 COWS  
52 HEIFERS  
2-yr.-old Bull**

- 11 Holstein cows to freshen in April & May
- 9 Holstein cows freshened last 30 - 120 days
- 36 cows in production, some to freshen in June, July and August
- 10 big 2 yr. old Holstein heifers to freshen May, June and July
- 42 Holstein heifers 2-16 months old, open

**GRADE A FOR 20 YEARS**

This has been a Grade A Dairy herd last 20 years, all cattle raised on this farm. Always closely culled, cows have good high udders, the kind dairy people like. Only in a dispersal are this kind offered; most cows are carrying the service of Hersey Bull, all heifers sired by Hersey Bull. All officially calfhood vaccinated, TB & Bangs tested; ages, first calf to 9 years old. Production records, breeding dates and all information will be given at Ringside.

**TERMS: CASH**

## **Mr. & Mrs. John L. Goering, Owners**

Ted Krehbiel McPherson, Auct.  
Marvin Krehbiel, McPherson, Ringman  
Irvin Christensen, Durham, ringman

Clerk: Kansas  
State Bank,  
Newton

Grass & Grain

**25**

March 26, 1968

## **Herington Livestock Auction Co.**

Sale Every

Thursday

Operating under Federal Supervision & Bonded for your protection.

Herington Livestock auction market report for Thursday, March 21, 1968. We sold 788 cattle for 88 consigners to 48 buyers on a market that was steady to strong on all Stocker and Feeder cattle. In spots the market was 50¢ to \$1.00 higher on calves 500 lbs. and under. The butcher cow market was also 50¢ to \$1.00 higher than the previous week. Bologna bulls also shared in the up turn and sold up to \$23.00 per hundred to the packers. Here are a few representative sales that were made:

### **STOCKER & FEEDER STEERS**

6 whiface str	360 @	33.60
5 whiface BC	300 @	35.80
6 whiface str	344 @	33.70
5 whiface str	337 @	32.50
2 whiface str	365 @	33.00
8 whiface str	440 @	31.10
6 whiface str	466 @	30.05
5 whiface str	481 @	30.00
9 holstein str	342 @	25.60
6 black str	435 @	30.10
6 whiface str	560 @	29.30
9 whiface str	568 @	30.00
11 whiface str	590 @	29.60
12 whiface str	630 @	28.50
7 black str	604 @	27.00
33 whiface str	666 @	27.10
21 black str	710 @	26.30
10 blkwhif str	708 @	26.60
8 black str	670 @	26.05
6 red str	914 @	25.80

### **STOCKER & FEEDER HEIFERS**

6 whiface hfr	388 @	27.50
7 whiface hfr	350 @	27.50
3 whiface hfr	290 @	26.10
6 whiface hfr	444 @	26.30
7 whiface hfr	450 @	26.10
9 whiface hfr	485 @	25.80
21 black hfr	514 @	25.20
16 whiface hfr	555 @	25.00
7 whiface hfr	580 @	25.15
9 whiface hfr	717 @	24.65
7 mix hfr	730 @	24.50
2 red hfr	755 @	24.50
5 whiface hfr	830 @	24.10
7 black hfr	775 @	24.60
15 whiface hfr	650 @	24.90
4 whiface hfr	651 @	24.80
12 whiface hfr	742 @	24.60
9 whiface hfr	680 @	24.50

### **BUTCHER COWS**

1 holstein cow	295 @	19.50
1 whiface cow	1055 @	18.90
1 black cow	1415 @	19.00
1 holstein cow	375 @	18.90
1 whif cow	1060 @	18.05
1 whif cow	1245 @	17.80
1 whif cow	1055 @	17.90
1 canner cow	960 @	16.30

### **BUTCHER BULLS**

1 whif bull	1630 @	23.00
1 whif bull	1500 @	22.90
1 black bull	1345 @	22.90
1 black bull	1185 @	21.90

If you have cattle to sell, call collect C. C. Wendt BL 8-2529, Herington; Wm. Schnell BL 8-2039, Herington; Ted Haefner, 317, Lincolnville.

## **Herington Livestock Auction Co.**

Herington, Kans.

**Saturday  
MARCH 30**

Starts 11:00 a.m.

Lunch Served

# **AUCTION SALE**

I will sell at auction the listed items located 6 miles south of Chapman, Kans., then 1/2 mile west; or 4 miles east, 2 south & 1/2 mile west of Enterprise.

## **MACHINERY**

1954 Model 44 Massey Harris tractor w/ good rubber JD 3-14 model 55 A, B, H 3-14 plow on rubber, good JD 8-ft. spring tooth harrow 1948 6-cyl. Ford 1/2 ton pickup w/ 4-speed transmission IHC tandem disc, good 3 old Chev. cars to be sold for junkers, and other junk iron.

### **MISCELLANEOUS**

Small stock tank; large star drill; 26-in. girls bicycle; oil drum with pump; tow cable with hooks; barbecue grill; power lawn mower; picnic table & benches, good; small transport cart; some tools.

### **HORSE**

Smooth mouth bay mare, very gentle, nearly new saddle & bridles.

### **FURNITURE**

Brass bedstead; Coldspot deep freeze, chest type; 1963 Admiral TV; 70,000 BTU Seigler propane

heater w/ fan & thermostatic control 50,000 BTU Seigler gas heater w/ fan

Electric Audin organ, Silver-tone stereo w/ all speeds & radio mahogany finish; dinette set w/ 6 chairs; porcelain top table; Kenmore gas range;

Large Admiral refrigerator w/ cross-top freezer; several small tables; 2 utility cupboards; bookcases & books; several chests; walnut washstand;

Hand painted castle & antique picture frame & other frames; set of bunk beds, complete; chest & bed complete, good; box springs & mattress; buffet; night stand; utility cart; Singer electric console sewing machine, good;

Coffee table; recliner; divan & overstuffed chair; desk & chair, good; sewing rocker; maple bed w/ orthopedic matt. & springs; linen closet; other small furniture pieces; lots of dishes & cooking utensils & other misc. items.

## **SARGE. AL LOTT, Owner**

Aucts: Carl Schnell & Wm. Schnell.

Cashier & Clerk — Chapman State Bank.

**Saturday  
MARCH 30**

Starts 10:30 a.m.

Lunch Served

# **AUCTION SALE**

2 miles west, 2 1/4 south of the Newton Broadcasting Station; or 1 east, 1 1/4 south of Twin Bridges west of Newton, Kans.; or 8 1/4 south, 1 east of Hesston Livestock Sale Barn.

## **Implements**

1961 Allis D-17 tractor, fully equipped, shedded, A-1 1948 Ford N tractor, above average, shedded, good 1961 Allis manure loader, A-1; loader bale Minneapolis Freeman manure loader, fits WD 45 tractor, hydraulic, good 1965 John Deere 8-16 Model DFB grain drill, rubber press, used less than 500 acres, shedded, like new 1961 Allis 4-14 mounted plow, good Dearborn 2-14 plow, 3-pt., good 1962 John Deere rotary hoe, A-1 1960 John Deere 20-ft. spring tooth, good IHC 12' springtooth, good John Deere 2-row cultivator, 3-pt., good 1964 Allis tool bar with heavy shanks, sweeps, gauge wheels, A-1 1960 John Deere RW 12-ft. wheel disk, new disks, A-1 Rear mount dirt slip, 3-pt. John Deere No. 80 blade, A-1 John Deere Model H manure spreader 1962 Gehl silage blower, Model FB85, PTO with 44-ft. pipe, used very little New Holland single row field cutter, with 5-ft. grass cutter bar attachment 1965 New Holland No. 56 side rake, like new Sears rubber tired running gear Detroit harvester 7-ft. rear mount power mower, 3-pt. Krause 10 1/2-ft. oneway Allis Chalmers carrier hitch, fits 20-ft. spring tooth or Allis tool bar, A-1 Tandam side delivery rake hitch, good Allis tractor swinging draw bar 21-ft. 4-in. grain auger, like new Allis hydraulic ram One sack cement mixer on trucks Inns combine pickup attachment, fit Baldwin combine Road drag

### **TRUCKS**

1953 Chevrolet 1 1/2-ton truck with grain bed hoist, good

### **SHOP TOOLS & MISC.**

Gambles 180 amp. electric welder; Two Craftsman table saws with stands; 3/4 horse electric motors, A-1; V pulleys; Craftsman paint sprayer with hand gun, compressor, air tank, electric motor, 30-ft. hose, A-1; bird cage blower with 1/4 horse motor; 3/4 horse Briggs S Engine; bench grinder with motor; SnoCo tractor umbrella, good; Handy Man jack; log chains; boomers; pump jack (oil bath).

### **CARPENTER & HAND TOOLS**

Saws, squares, wrenches, etc.; forks, spades, scoops, etc.; hoes, rakes; 300-gal. fuel tank on steel stand with hose and nozzle; 1000 gal. fuel tank with hose and nozzle; 30-gal. oil drums; 5-gal. cans;

Grease guns, Case grease gun cartridges; 7-ft. stock tank; 35-bu. David Bradley metal hog feeder, good; loading chute, wood, Red Bunk; 2 steel gates; wood panels; Sears pressure water system, good; Homart Jet Deep well water system, good, complete; 18-in. Sunbeam electric lawn mower; 3 horse Dyna-Mow lawn mower; 3 Surge milker buckets; Surge pump with 2 buckets; electric and steel fence posts; weed chopper; Barb wire; coil electric wire; wood cabinets; 36 drawer metal filing cabinet; 10-gal. copper kettle; lanterns; gallon cream cans; lard press; 100-ft. 5-in. gutter pipe; 40-ft. down spout;

Asbestos shingles; channel drain tin sheets; 24 aluminum corrugated sheets; 2 3x6-ft. 8-in. doors; plastic pipe; misc. well pipe, plywood, insulation board, 2-in. used lumber, railroad ties, light poles; fire-place wood, 30 4x4, 10-ft. long; Pony saddle and bridle, good; truck frame; junk iron; Other articles not mentioned.

### **HOUSEHOLD GOODS**

4 burner Tappan gas range, good, chrome oven; Electrolux vacuum cleaner; Westinghouse dryer; car luggage carrier; pool table; small Westinghouse commercial chest freezer.

## **Mrs. Ruth Mueller, Owner**

Aucts: Bernard C. Gatz, Newton  
Ted Krehbiel, McPherson

Clerk: Halstead Bank



March 26, 1968

26

Grass & Grain

## AN OUTSTANDING ANTIQUE AUCTION

of Americana  
and of Treasures  
from Overseas  
Sun., Mar. 31 - 1 pm  
OVER 350 NUMBERS  
for Guy & Gladys Saulsbury  
of Spicer, Minnesota

TOPEKA  
AUCTION HOUSE  
1401 Lane  
Topeka, Kansas  
EARL RÖDERICK, Auct.

## Night Consignment HORSE SALE

At The WEST Barn  
CONCORDIA, KANSAS  
FRI., MARCH 29

Tack 6:30 p.m. Horses 7:30 p.m.

Expecting 50 to 75 Head

For Information Or To Consign, Contact:

TOM WALKER — CONCORDIA — CH 3-1674  
ROLLIE LAGASSE — CONCORDIA — CH 3-2215  
LARRY LAGASSE — CONCORDIA — CH 3-1714

## Good Selection... Bargain Machinery Buys at Paxico & Wamego

TRACTORS  
AC 170, new  
AC 180 diesel, demo.  
2 AC D-15 gas, 3-pt., each  
\$3495  
3 AC D-17 gas, new, 3-pt.,  
\$4750 each  
2 990 David Brown diesel,  
demo., each \$3495  
1 ACC tractor, 2-row cultiva-  
tor ..... \$395  
2 JD gas, each ..... \$495  
1 IHC M ..... \$695  
1 D 17, 1960 model tractor  
2 JD model A, 1952  
1 1967 D 17  
Massey 44 dsl. .... \$595

BALERS  
2 NH 269 wire, new  
1 NH 269 wire, college lease  
1 NH 275 wire, used one sea-  
son  
4 NH 275 wire, new  
2 NH 275 twine, new  
1 IHC 46, used, ..... \$495  
1 IHC 50T ..... \$100  
2 No. 45T ..... \$195  
1 MF ..... \$195

COMBINES  
1 JD 12', 55 combine .... \$795  
1 IHC 12', 141 combine .. \$795  
1 AC 66 ..... N. .... \$200  
3 AC 60, each ..... \$100  
3 Gleaner E combines, each  
..... \$6750  
1 Gleaner A combine .. \$6750

MISCELLANEOUS  
1 Kewanee grain auger \$495  
2 Kewanee elevators, hay  
grain ..... each \$595  
2 New Idea rotary mowers  
..... each \$395  
1 No. 210 NH manure spread-  
er ..... \$595  
1 New Idea 10' fertilizer  
spreader ..... \$375  
1 Easy-Flow 10' fertilizer spread-  
er ..... \$150

1 Krause 3-pt. chisel plow \$375  
1 A-C 3-bottom plow, No. 74  
snap coupler ..... \$425  
1 AC 3 pt. plow, No. 74 .. \$425  
1 AC 2-row lister, 3-pt. ... \$2195  
1 NH 461 haybine ..... \$2195  
2 3-pt. blades ..... \$99.50  
1 AC 3-pt. blade ..... \$250  
1 Krause field cultivator 10'  
..... \$595  
1 AC 4-row 3-pt. rotary hoe  
..... \$595  
1 NH No. 905, 14', swather,  
demo ..... \$4750  
1 Windpower 3 pt. rotary hoe  
..... \$495

2 AC 80T mowers  
3 AC No. 50 forage harvest-  
ers, ..... each \$195  
3 NH No. 616, forage harvest-  
er, ..... each \$595  
1 NH pickup for a 616 cutter  
..... \$295

1 Papec ..... \$300  
1 Case forage harvester \$195  
1 NH 717 forage harvester,  
demo ..... \$1750  
1 Krause 14' wheel disc \$595  
1 IHC low-wheel rake .... \$50  
1 JD 10' fertilizer spreader  
1 EZ Flow 10' fert. spreader  
1 NH 68T baler  
1 MH 10½' wheel disc  
1 JD 10' wheel disc  
1 JD 2-row planter  
1 Dempster 2-row lister  
1 AC 414 plow  
1 1967 517 AC loader

DIESEL TRACTORS  
2 1967 190XT diesel tractors  
1 1968 180 diesel tractor  
2 1968 170 diesel tractor  
MORE COMBINES  
1 Model A Gleaner combine 14'  
1 Model E Gleaner combine 12'  
1 E 2-row corn head  
2 A330 corn head

Allis Chalmers and New Holland, hay and forage equip-  
ment

Allis Chalmers and Krause listers, planters and chisels  
Bush Hog mowers, New Holland spreaders, Allis Chalmers  
listers, planters and cultivators

EDDIE'S SERVICE . . . PAXICO

Phone 636-8395

Meinhardt Farm Eqpt. . Wamego

Phone 456-2310

## G&G Area Farmer In National Sorghum Program, DeKalb Talks

A recent meeting held in Kan-  
sas City by the DeKalb Agricul-  
tural Association shed some  
new light on what is happening  
with grain sorghums.

Altho the meeting obviously  
was a commercial one, the dis-  
cussions applied to the entire  
area of raising livestock feed,  
regardless of commercial brand.

One of the farmers in the  
group was Harold Travelute of  
Bremen, Marshall County, who  
got a 160 bushel per acre yield  
in a program of DeKalb, which  
was led by a New Mexico irriga-  
tion farmer who got 205 bushels  
yield.

Travelute did irrigate his  
field once, as contrasted with  
another Kansas farmer, Otis  
Daniels of Rolla, Morton coun-

ty, who preirrigated part of his  
fields and then watered the  
crop five times.

Travelute related that he  
bought his farm where the  
grain sorghums were grown  
early in 1967. He applied a weed  
killer at planting time but be-  
cause of almost continuous rain  
in June, ran into weed trouble  
and had to cultivate three times.  
He used 112 pounds of nitrogen  
and 35 pounds of phosphate.  
His yields ran up to the 160 bu-  
shels per acre.

"Now that I am irrigating I  
see that I am not using enough  
fertilizer," Travelute said.

Two principal observations ap-  
peared over and over in the De-  
Kalb discussion. One is that it  
has become obvious that sor-  
ghum yields have gotten to the  
point that they can equal or  
surpass the output of corn. The  
other is that the use of herbi-  
cides has in many cases reduc-  
ed cultivation to nothing. Trav-  
elute's case was an exception,  
but many of the farmers in the  
DeKalb discussion agreed that  
they poured on the fertilizer to  
get high yields, used herbicides  
to kill weeds, and often didn't  
have to touch a field until har-  
vest time.

## Used

### Tires

13-38 — 20.00  
12-38 — 20.00  
13-28 — 30.00  
2 13.6-26 — 35.00  
5.50-16 rib impl. — 10.00  
2 7.50-15 multi-ring — 12.50  
7.00-15 Ex traction — 15.00  
670-15 Traction plus — 12.50  
2 700-15 — 10.00  
2 700-15 8 ply retread  
mud — snow — 15.93  
670-15 6 ply retread  
mud & snow — 12.51  
10-28 — 45.00 for pair  
2 670-15 6-ply — 8.00  
2 700-15 6 ply — 6.00  
670-15 6 ply MS — 8.50  
10.00-22 12-ply — 58.00

### BF Goodrich STORE

CONCORDIA, KANS.  
Phone CH 3-4046

### REMINDER

## AUCTION

Having sold my farm, I will  
sell at public auction at the  
place known as the Owen R.  
Jones farm located 3 miles  
south of Frankfort on Highway  
99, then ¼ mile west or 11 miles  
north of Blaine on Highway 99,  
then ¼ mile west on a county  
rock road.

Fri., March 29  
Starts 1:00 p.m.

## Farm Machinery

1959 D-17 AC tractor, wide  
front, recently overhauled  
1959 AC 10' wheel tand. disc  
1959 AC 4-14 mtd. plow  
AC roto baler  
AC WC tractor with 1950 WD  
motor  
AC WD WC lister, 4-row, 28  
in. spacing  
1959 JD 17-7 fertilizer wheat  
drill, clean

Other machinery, household  
goods, building materials &  
miscellaneous.

For Full Listings See  
Grass & Grain March 19

Owen R. Jones  
Auct. Loren Johnson

DLABAL AGAIN HEADS  
CO-OP MARKETING ASSN.  
The Farmers Union Coopera-  
tive Marketing Association  
elected Peter B. Dlabal of Ells-  
worth, as its president at the  
close of a three-day convention.

## AUCTION

At the farm at east end of  
CRAB ORCHARD, NEBR.,  
on old Hwy. No. 3; or approx  
20 miles east of BEATRICE;  
or 10 miles west of TECUM-  
SEH on Hwy. 136.

Fri., April 5  
Starts 12:30 Noon

## Selling 101 Young Angus & Hereford COWS STARTING TO CALVE NOW

8 registered Angus bulls, in-  
cluding herd sires.

One two-year old Angus  
bull with official classifica-  
tion of 90 that was Reserve  
Calf Champion at several  
state shows.

Six registered bred heifers  
Machinery includes 1967  
IHC 706D tractor, less than  
400 hours; new JD BW4022  
heavy duty tandem disc, prac-  
tically new; IHC 540 four-  
bottom trip beam steerable  
plow; No. 4 four-section IHC  
rotary hoe; Nesbitt native  
grass drill; No. 100 two point  
mower; 18' Mooridge spring  
tooth harrow; No. 168 N.H.  
zaler; 40' John Deere eleva-  
tor with motor and other it-  
ems.

Spence Angus Farms  
Beatrice Phone 223-5162  
Rt. 5, Beatrice, Nebr.

Charles Baird of Edna and Joe  
Luecke of Hays, were elected  
directors. The convention drew  
600 delegates from seven states.

## AUCTION

We will sell at auction the fol-  
lowing farm machinery and  
other items at Woodbine, Ks.

Sat., April 6  
Starts 1:00 p.m.

IHC M tractor, good  
IHC H tractor, good (both trac-  
tors have new batteries  
IHC 2 bottom plow  
IHC 16-8 drill with fertilizer  
IHC 7' tractor mower  
IHC manure spreader, like new  
IHC 10' heavy duty disc  
IHC No. 45 baler; 1 dump rake  
IHC SD rake  
8' steel stock rack for pickups  
IHC 2-row cultivator for H.M.  
good  
IHC fertilizer spreader  
3-section springtooth  
3-section spiketooth harrow  
2 steel hog feeders  
Jayhawk loader and blade  
2 hog waterers  
Blizzard cutter with pipe  
28 ft. mounted bale elevator  
4 wheel trailer wagon, near new  
tires  
2 wheel trailer cart  
3 grain augers, 12, 16, 20 feet  
2 row all steel weeder  
Old wagon and one old manure  
wagon  
Old 7 ft. MH combine  
150' steel cable  
Log chains & other articles  
Tractors & most machinery are  
in good working condition

Mr. & Mrs.  
Art Volkman  
Auct. Col. Bill Schnell  
Clerk Ray Garrett

Complete Dispersal —

## Selling 65 Head

Reg. Quarter Horses & Thoroughbreds

Sale Barn—Emporia, Kansas

MONDAY, APRIL 8, 1968

Starting 1:30 p.m.

— Representing 40 Years Selective Breeding —  
For Catalog Write —

E. C. Roberts - Strong City Kansas

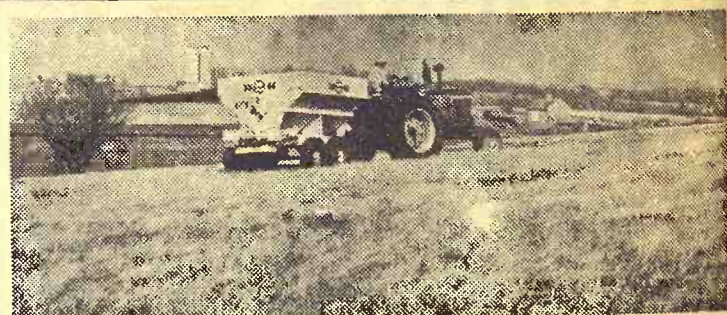

## Top-dress pastures now!

Your grasses crave nitrogen from the very moment  
they "wake up" in the spring. That's why a top-dress-  
ing now with 300 pounds of Gulf Mr. N\* Ammonium  
Nitrate per acre is a profit maker. It is important to  
put this nitrogen on before growth starts.

Get a guaranteed 33.5% nitrogen that gives long-last-  
ing grow-power to your pasture. Gives  
your grasses a big boost for extra graz-  
ing. Produces extra protein-rich forage  
and makes more and better hay or  
silage as well.

Gulf Mr. N is uniformly prilled and  
free flowing for easy, fast and accurate  
application. Call us today for Gulf  
Mr. N . . . or ask us about a custom  
application.

\*Trademark of Gulf Oil Corporation

SEE US  
NOW FOR

Mr. N Ammonium Nitrate

Gulf is here to help you grow

EMMETT ELEVATOR CO.

Emmett, Kansas

535-2460

C K PROCESSING CO.

Manhattan, Kansas

PR 6-9269

FLINT HILLS FEED & GRAIN

Manhattan, Kansas

PR 8-5322



# Here's Breakdown On '67 Farm Income

Cash receipts from farming in Kansas in 1967 totaled \$1,711,008,000, down 3 per cent from the record high level of 1966, according to the Kansas Crop and Livestock Reporting Service.

Cash receipts from farming included \$1,498,699,000 from marketing of crops and livestock and \$212,381,000 in government payments to farmers.

Government payments paid

to Kansas farmers represented 12 per cent of their total cash receipts from farming.

Realized net income of Kansas farmers was about \$499.6 million in 1967, some 15 per cent below the record set in 1966 but otherwise the highest in records dating back through 1949.

Cash receipts of livestock and livestock products marketed by Kansas farmers in 1967

at \$970 million, was down slightly from the previous year. The decrease reflected lower livestock prices although such price reductions were partially offset by a small increase in volume of livestock production.

Cash receipts from farm crops totaled \$529 million in 1967, down about 5 per cent from 1966 and 4 per cent below the 1961-65 average.

The lower total cash receipts during 1967 reflected decreased receipts from wheat, soybeans, eggs and corn that were partially offset by increased receipts from sorghum grain, dairy products and hay.

On a per farm basis net income averaged \$5,259 in 1967, some 13 per cent below the record high of \$6,036 set in 1966 but 30 per cent above the 1961-65 average. Realized gross income per farm was down less than 1 per cent from 1966 but was 28 per cent higher than the 1961-65 average. Farm production expenses reached an all-time high in 1967.



## Avery Announces

Former Governor William Avery ended his waiting game last week, announcing that he would be a candidate for the Republican nomination for the U.S. Senate to succeed the retiring Frank Carlson.

Two Republican candidates are already in the field, with political observers figuring that Avery has quite a bit of ground to make up to catch Congressman Bob Dole as the favorite.

Avery's announcement was surprisingly specific in its platform. Avery advocated a truce in Vietnam, stopping foreign aid, cutting space appropriations by 50 percent, and earmarking savings for jobs and training for the hard-core unemployed.

## LETTERS

### 'Waste of Time at Board of Trade'

I was in Topeka and was asked to meet a friend at the Branch Office Member of the New York Board of Trade. We sat in the office a few minutes and watched the prices of the various commodities flash on the ticker tape as trading proceeded in various "pits" across the country.

As we left the building the thought occurred to me "What a tremendous waste of time and money?" People all over the nation buying and selling on slight or even heavy price fluctuations and thereby trying to make a dollar by performing no useful function but to gamble on the supply and demand of the nation's food and fiber.

The irony of it all is that the Board of Trade is no longer the pricing agency of agricultural products. The National Farmers Organization is. Pick up any newspaper where prices are quoted — and then go out to the country elevators and try to buy grain at these prices. It can't be done. What has happened? The NFO has and is blocking millions of bushels of grain together and its members are holding this grain for a price and a contract. This price includes cost of production plus a reasonable profit. This is good business. It is the only way a good business man can stay in business.

Farmers are joining the National Farmers Organization by the thousands because they see the logic and leadership offered by this new organization. Farmers who are not members can help hurry the day when the trade will need what they have and a price tag will be on every bushel — by joining the NFO and putting their production along that of their neighbors.

Fred Kilian  
WAMEGO

Grass & Grain

27

March 26, 1968

### MAJOR INCREASE IN HERBICIDE USE

The use of herbicides in the United States is up and increasing at a phenomenal rate. Total sales in 1966 amounted to over \$257 million compared to \$163 million in 1964, a 57 percent increase in two years.

## NOW! An Antiseptic and Fungicidal Wound Dressing

that kills and protects against  
SCREWORMS, MAGGOTS,

FLEECEWORMS and  
EAR TICKS



Insecticidal  
WOUND  
DRESSING  
and  
PROTECTANT

Contains  
KORLAN

A FULL-SERVICE STORE  
FOR ANIMAL MEDICINES  
PHONE ME 2-3272

HELD'S

STORE  
CLAY CENTER, KANS.

KANSAS CASH RECEIPTS FROM FARM MARKETINGS BY MONTHS, 1966 and 1967									
Month	Crops			Livestock & Products			Total		
	1966	1967	1966	1967	1966	1967	1966	1967	% of Year
January	56,620	48,095	77,008	80,875	133,628	128,970	8.7	8.6	
February	25,463	24,229	77,397	73,734	102,860	97,963	6.7	6.5	
March	20,416	33,868	98,899	90,554	119,315	124,422	7.8	8.3	
April	17,963	17,249	84,394	80,846	102,357	98,095	6.7	6.5	
May	12,242	10,917	84,663	87,067	96,905	97,984	6.3	6.5	
June	62,078	66,206	73,494	77,135	135,572	143,341	8.9	9.6	
July	109,850	99,030	79,546	86,206	189,396	185,236	12.4	12.4	
August	39,379	33,974	82,287	84,849	121,666	118,823	7.9	7.9	
September	35,639	31,700	82,682	78,193	118,321	109,893	7.7	7.3	
October	74,322	67,600	86,961	87,585	161,283	155,185	10.5	10.4	
November	51,708	49,406	72,261	68,600	123,969	118,006	8.1	7.9	
December	50,806	46,876	76,920	73,905	127,726	120,781	8.3	8.1	
TOTAL	556,486	529,150	976,512	969,549	1,532,998	1,498,699	100.0	100.0	

KANSAS CASH RECEIPTS FROM FARMING, AND REALIZED INCOME PER FARM									
Year	Cash Receipts from Farm Marketings			Government Payments	Cash Receipts from Farming			Realized Income per Farm	
	Crops	Livestock and Products	Total		Crops	Livestock and Products	Total	Gross	Net
1961-65	553,093	741,442	1,294,534	139,403	1,433,937	14,545	1,448,482	14,545	4,044
1966	556,486	976,512	1,532,998	225,641	1,758,639	18,772	1,777,411	18,772	6,036
1967 1/2	529,150	969,549	1,498,699	212,381	1,711,080	18,681	1,729,761	18,681	5,259

1/ Preliminary

## CLAY CENTER SALES CO.

Hog Sale Every Monday Starts 1:00 p.m.

Cattle Sale Every Tuesday Starts 12:30 Noon

A DEPENDABLE MARKET  
FOR ALL CLASSES OF CATTLE

A LEADING MARKET PLACE  
FOR HOGS

H. P. ROBBINS, Clay Center, ME 2-3210  
R. A. BRUEGGEMANN, Clay Center, ME 2-2761  
HORACE WARE, Longford, ph. 338-2439

Barn Phone ME 2-2861  
CLAY CENTER, KANS.

## AUCTION SALE

Sunday

APRIL 7

Starts 1:30 p.m.

Having sold my farm, I will hold a clean sweep sale at the farm located 1 mile north of Westmoreland, Kans., on Highway 99; then 1 mile east, 1/2 mile north and 1/2 mile east.

### Farm Machinery

Farmall H tractor with near new rubber

Farmall F-20 tractor

IHC 7-ft. tractor mower

4-wheel trailer & flat bed

2 tandem discs; horse disc

2 hammer mills, David Bradley & Papec

Hydraulic manure loader, fits H or M

2 ensilage cutters

Allis Chalmers roto-baler, good, belts good

Ezee-Flow spreader

IHC wheat drill, 16-7, with alfalfa & fert. attach.

3-section spring tooth harrow

IHC 2-row curler, good

Allis Chalmers combine

IHC side delivery rake, on rubber

Road grader, Wood Bros. corn picker

Manure spreader, good; John

Deere spreader, old

2 3-section harrows; cement

mixer

2 IHC 2-14 tractor plows on rubber

John Deere corn binder

Rubber tired wagon & box

Rubber tired wagon & rack

Buzz frame & blade, 2-row lister, pull type

2 50-ft. drive belts

Old box car

12-ft. grain auger & motor;

2 electric motors

12-38 tractor chains

New roll barb wire, hydraulic cylinders

Metal loading chute; 2 metal

feed bunk runners

2 water tanks, 700 & 500 gal.

Large offering horse drawn

& old machinery

Small items and other articles too numerous to mention.

TERMS: CASH.

BERT LEMPENAU, Owner

Auct. Lawrence Welter & Glenn Applegate. Clerk. Cloyd Lee.

## AUCTION

In order to settle the estate of the late Minnie Ubel, we will sell at public auction at the first house north of Funnell Lbr. Co. in Wamego on

Sat., Mar. 30

1:30 p.m.

Real Estate To Be Sold:

80 A pasture land 1 1/2 miles west of Louisville. (East Half of Southeast Quarter of Section 24 Township 9 range 9).

150 A pasture land 1 1/2 miles south of Westmoreland, Kansas (Northeast Quarter of Section 10, Township 8, Range 9, less highway).

Lot No. 523 in City of Wamego, Kansas, with dwelling (1st house north of Funnell Lumber Co.

Household goods & furniture.

TERMS: 25% cash on day of sale on signing sales agreement. Balance upon buyer receiving deed and abstract showing merchantable title.

Possession of pastures: May 1, 1968.

Possession of city property: upon buyer making final payment.

### Minnie Ubel Estate

Armon Bosse, Real Est. broker and auct.; and Marvin Cottrell, Real Est. sales & auct.



TEGTMEIER'S

## POLLED HEREFORD PRODUCTION SALE

APRIL 6

At the Beatrice 77 Livestock Sales 2 Miles North  
BEATRICE, NEBR.

45 BULLS - 20 FEMALES

SERVICEABLE AGE

SOME BRED - SOME OPEN

These cattle have not been fitted for show. They are ready for service. Mostly Lamplighter and Rollo breeding.

For Catalog Write the Owner:  
CLARENCE TEGTMEIER  
Burchard, Nebraska 68323

## AUCTION SALE

Friday

MARCH 29

Starts 1:00 p.m.

To settle the estate of Nellie E. Pauley, selling at location in the southeast corner of Westmoreland, Kansas.

REAL ESTATE SELLS AT 2:00 P.M.

Legal Description: Beginning twenty (20) feet east of the southeast corner of Lot Sixteen (16), Block Four (4), Cochran's second addition to Westmoreland, Kansas, thence running east one hundred (100) feet, thence north one hundred thirty four (134) feet, thence west one hundred (100) feet to alley, thence south one hundred thirty four (134) feet to the point of beginning.

General Description: This is a very nice 3 bedroom home, with large living room, dining room, kitchen, large bath, closed-in porch, full basement, home is in very good condition, on lot 100x134. Near Highway 99. Is being sold to settle the estate.

Terms: 10% down upon execution of contract. Balance payable upon delivery to the buyer a merchantable title to the premises.

Immediate possession of the premises to the buyer upon execution of the contract. The seller will pay 1/4 of the 1968 real estate taxes and all prior real estate taxes on the premises. The buyer to pay 3/4 of the 1968 real estate taxes and all subsequent taxes on the premises.

Real Estate sold thru Carlson Agency, Manhattan, Kansas. For more information on property call or see Marvin James or Lester Pauley, or call Auctioneer, Lawrence Welter.

For Listings of Household Goods  
See Grass & Grain March 19

## The Estate of Nelly E. Pauley

Marvin & Lester Pauley, Administrator

Gary Conklin, Atty. for Estate

Aucts: Lawrence Welter  
and Glenn Applegate

Clerk: Farmers State  
Bank, Westmoreland



## Sell Every Wednesday AT ONAGA 1:00 P.M.

Special Consignments For Sale, Wednesday, March 27

- 10 Hereford bull calves, 450 lbs.
- 20 blkwf steers & heifers, 450 lbs.
- 20 Angus steers & heifers, 500 lbs.
- 15 Hereford steers, 600 lbs.
- 12 Hereford heifers, 550 lbs.
- 12 Hereford steers, 500 lbs.
- 8 mixed steers & heifers, 900 lbs.

2 Registered Hereford bulls, 4 years old in May. Good herd bulls.

1 Polled Hereford bull, weight 700 bs.

## Onaga Community Sale

Marvin Cottrell, Phone 889-4461 or 889-4665, ONAGA, KS.

## AUCTION SALE

APRIL 3

Wednesday

Starts 11:00 a.m.

Lunch Served

We are quitting farming and going to work for Hutchinson Mfg. Co. & will sell at public auction on the farm located 5 miles southeast of Clay Center, Kans., or 1/4 north of old Broughton.

### Farm Machinery

- 1967 Oliver 1750 tractor, wide front end, L. hyd., LPO hydro power drive, duals, weights front & rear, diesel, radio & umbrella, 3-point, less than 600 hrs., like new
- 1964 Oliver 1600 tractor, gas, L. hyd., LPO, 3-pt., wgt. front & rear, row crop, hydro power drive, with winter front, new rubber, very good
- 1956 Oliver Super 77 tractor, row crop, L. hyd., LPO, good rubber, good
- 1960 IHC 101, 12-ft. combine, fully equipped, good
- 1961 IHC No. 22, 2-row corn head for 101, good
- 1966 IHC 4x16 steerable plow, No. 540, very good
- 1966 Oliver No. 565, 5x16 steerable plow, very good
- 1966 IHC No. 37 wheel disc, 14-ft. with mulcher attachment, very good
- 1966 IHC 6-row planter, fertilizer, insecticide boxes, rubber press, markers, 30 plates, good
- 1966 Crust Buster 24-ft., very good
- 1966 SnoCo bale elevator, 16-ft., gas motor
- 1966 John Deere No. 38, 9-ft. mower, semi mount, very good
- 1966 John Deere 4-section rotary hoe, 3-point, very good
- 1967 Century (Hutchinson), 47-ft. grain auger, gas motor, very good
- MM 7x16 drill
- Hirschman fertilizer, new disc, power lift, low rubber, rubber press, good
- John Deere No. 55 3x16 plow, on rubber, good
- IHC No. 45 hay baler, good
- IHC No. 5 side rake, on rubber, good shape
- Cummingham hay crimper, on rubber, good shape
- Kelly Ryan 30-ft. hay or grain elevator, rubber, gas motor
- IHC No. 200 manure spreader, gas motor
- IHC No. 200 manure spreader, 2 wheel on rubber
- Oliver front mounted 6-row cultivator
- IHC No. 4 silage blower, belt driven
- Herbicide attachment for 4 or 6 planter, filter tank and pump
- Shoo built land mover or plane, cylinder control, good
- Loading chute on skids, good on
- Hume 12-ft. pickup reel

### GROWING WHEAT

App. 100 A growing wheat, fertilized both fall and spring; buyer to give 20% to Fish & Game Reserve for rent. Buyer will not be eligible for

wheat or feed grain payment, will be measured by sale day.

### Truck, Feed Wagon And Trailers

- 1960 Chev. 2-ton truck; 13 1/2 bed, grain sides, stock racks, hoist, 2-speed, very good
- Grain-O-Vator No. 30 feed wagon, 9x20 rubber, good
- 1967 Electric Wheel trailer, Haul-Mor bed, hoist, silage sides and ends, very good
- 2-wheel Low Boy machinery trailer, H.D., good
- 2-wheel trailer with stock racks
- 4-wheel trailer, pipe trailer; truck, silage end gates

### PIPE & EQUIPMENT

- 32 lengths irrigation 30 ft., 6-in.
- 15 lengths irrigation pipe 40 ft., 6-in.
- 2 lengths irrigation pipe, 6-in. short pieces
- 8 lengths irrigation pipe 40 ft., 5-in., with gates
- 5 lengths irrigation pipe 40 ft., 5-in., plain
- 3 lengths irrigation pipe, 30 ft., 5-in.
- 14 lengths irrigation pipe 40 ft., 4"
- 3 lengths irrigation pipe 40 ft., 3-in.
- All 3 and 4-in. pipe have risers and sprinklers.

### HAY, FEEDERS, GAS TANKS, SHOP TOOLS & MISC.

- 700 square bales prairie hay, inside
- 1000 square bales alfalfa, inside
- 12 16-ft. feed bunks; lots of poles 20 to 36 ft. long; windmill tower and head; barb wire; electric fence posts; 110 gal. gas tank & electric 12 volt pump for pickup; 500 gal. gas tank with electric pump; Hyd. cylinders: large bin fan; 2 large rolls electric fence wire; 2 radios; air compressor;
- McCulloch No. 33 chain saw; tarp; 150 amp. Mid States electric welder; 1 hp. electric mtr.; electric hand saw; bench grinder & mtr.; socket set; 30 gal. oil barrel & pump, with oil; pipe wrenches; open and box end wrenches; rope; Electric drill; steelswing set; gas pipe; bridge plank; air bubble; scoop;
- Shovels and many small misc. items too numerous to mention.

### AUCTIONEER'S NOTE:

This is a very good offering of late mode farm equipment, well cared for, and ready to go. Your inspection invited prior to sale day.

## WYNN BAUER, Owner

Aucts: Foster Kretz & Elmo Steffen, Clay Center, Kans., Phone Morganville WA 6-4422.

Clerk: Union State of Clay Center, Kans.

## If You Must Burn Pastures, Here's How

Burning pastures and fields should be a controlled operation, because such an operation often results in uncontrolled wildfires, Bill Loucks, area Extension forester at Kansas State University, says.

The person setting the fire is responsible for confining it to his own land. If he carelessly permits its escape to a neighbor's property, he may be liable for the full amount of resulting damage, the forester reminds.

Before setting a fire, contact local rural fire personnel or the district Extension forester for fire hazard information and other assistance.

Objective of controlled burning is to get a fire that is hot enough to remove plant residues but not hot enough to damage root crowns. Time the operation so soil is moist but the fuel is dry enough to carry a fire. Burn a few days after a rain to get best results.

With proper timing, the fire will remove undesirable residues and move fast enough so not to produce enough heat to harm grass plants, Loucks says.

Select a day when wind velocity is 8 to 15 miles per hour and temperature is 50 to 80 degrees. Optimum time of day is between 10 a.m. and 2 p.m. Relative humidity should be 25 to 50 percent.

Prepare firebreaks before starting a fire to protect buildings, windbreaks, and other property. Plow or disc a firebreak, or use a previously burned strip. There is always the possibility of wind carrying burning material across a firebreak, Loucks cautions. So, be sure to have sufficient men and tools available to control spot fires that occur.

Tools around the farm can be used to control grass fires. Keep shovels handy. And a live-stock sprayer works good for applying a spray of water at the base of flames. Of course, a gunney sack is most commonly used.

Start fires at the upwind side of the area. However, if there is a large area to burn, divide it into strips or blocks so the fire area is the size that can be controlled with manpower and equipment available, Loucks says. Burn downwind strips first so they can be used as firebreaks for other areas.

Make sure fires are dead before leaving the burned areas, he cautions. Smouldering chips and fence posts can spark another fire with a little help from the wind.

## AUCTION SALE

Thursday

MARCH 28

Starts 1:00 p.m.

I will sell at Public Auction the following articles at my farm 5 miles west, 1 mile north, 1/4 mile west of Washington, Kans.; or 1 mile south, 1 1/4 east of Morrowville, Kans.

### MACHINERY

- 10-ft. John Deere spring tooth harrow
- 16-ft. foldup International spring tooth harrow
- 2 7x14 ensilage wagons with HD hoist
- 16-8 Case drill, rubber tires, with fertilizer and grass attachments and press wheels
- 32-ft. Kelley Ryan elevator
- 3-section harrow
- IHC 2-row monitor, good
- 12-ft. dump rake with tractor hitch
- Loading chute on rubber
- Fertilizer attachment for AC cultivator
- Mounted buzz saw for WD tractor
- Eeze Flow silo distributor for 14-ft. or 16-ft. silo

### MISCELLANEOUS

- 2 wheel trailer; electric motor, 1 HP; Wisconsin motor, 6 HP, good; Wisconsin, 8 HP, hardly used; 2 2x6 stock tanks; 6 14-ft. feed bunks; 80-

foot Tox-O-Wik feed bunk with cable; 20-ft. 6-inch blower pipe; 12x14 granary; hog house;

Grain dryer; cattle oiler, like new; 2 mineral feeders; lift for WD tractors; automatic hog waterers; steel posts; post driver; electric wire; electric fence post; electric fencer (Powerpak); new and used barb wire; 3 12-ft. gates.

Milo guards; aluminum pipe; 60-ft. endless belt; 7-ft. JD sickles; buzz saw blades; 110 gallon gas tank with pumps on 2-wheel trailer; electric timer clock; gas barrels and stands;

Steel hog trough; panels; 8 rolls slat corn cribbing; pump jack; 50 railroad ties; 2 20-ft. poles; some pine posts; straw; 2 electric tank heaters; chicken feeders and nests; roll of chicken netting; centrifugal pump; tractor umbrella; oil barrels; old wagon wheels.

(Other items too numerous to mention.)

## KENNETH JACKSON

Aucts: Marvin L. Heck, Washington, Kans. Clerk: First National Bank, Washington, Kans.

Lawrence Welter, Manhattan, Kans.

## AUCTION SALE

SAT., APRIL 13

Starts 10:30 a.m. — Lunch Served

To Complete The Estate of Mary L. Frain, Deceased 240 acres of Saline Valley land will be sold with the machinery of Lawrence Frain, who is quitting farming, at the Ed Frain farm located 2 1/2 miles east and 1/4 south of Culver, Kansas; or 111 miles south and 1/4 mile east of Minneapolis, Kansas; or 15 miles northwest of Salina, Kansas on an all weather road.

### FARM MACHINERY:

- 1951 MM U standard tractor on L.P.G. with factory hydraulic.
- 1950 D Case tractor, good tires in good condition with PTO.
- 1944 S.C. Case tractor
- 1951 JD combine, No. 55, 14-ft.
- 1947 Ford Cab-over truck with grain bed, hoist and stockracks.
- 3-16 MM plow on factory hydraulic
- MM tool bar with 7 shanks with-combination 2-row listers and fertilizer
- 8-16 MM drill, press wheels, fertilizer on factory hydraulic
- Case 6-section springtooth with evenner
- MM 12-ft. springtooth with evenner
- Weed Hog 3-section springtooth with evenner
- 1963 New Holland 270 string tie baler, PTO, good condition, always shedded.
- IHC 9 1/2 ft. tandem disc.
- Krause 9 1/2 Oneway on rubber
- MM 5-section drag harrow
- David Bradley trail mower, 7-ft.
- David Bradley side-delivery rake on rubber
- bug; 16' hay elevator with gas mtr., almost new; Jayhawk scoop and cylinder for D Case; 150 gal. gas tank & pump, fits pickup; 500 chick brooder, propane; alfalfa buncher for 6' mower; half hp electric mtr.; belt pulley for MM tractor; 2-
- way hydraulic cylinder; 12' railroad iron; anvil; vise; Corn fort cover for MM tractor; wood & steel posts; wire & old iron; log chain.

### HOUSEHOLD FURNITURE

## REAL ESTATE - 240 ACRES

These tracts are good Saline Bottom land and will be sold separately by the tract. 2/5 of the wheat and wheat certificates go to the purchaser. Possession of the alfalfa and spring ground the day of the sale and the wheat ground as soon as the wheat is harvested. Purchaser must comply with the government program now in said property.

### TRACT No. 1

The South Half of the Northwest Quarter (S1/2NW1/4) of Section Thirty-six (36), Township Twelve (12) South, Range Four (4) West of the 6th P.M., in Ottawa County, Kansas. 80 acres in tract; 77 acres cropland and 3 acres building area. 39.4 acres wheat allotment, 3 acres corn base, 7 acres grain sorghum, 5 acres barley, 12 soil conserving. 50 acres wheat, 2 acres diverted. 25 acres alfalfa. 6-room, one story, modern house, chicken house, garage. 3-1,000 bu. steel bins. 15x50 barn, wood granary with an attached shop, old barn, and 2 wells.

### TRACT No. 2

The South Half of the Southeast Quarter (S1/2SE1/4) of Section Thirty-six (36), Township Twelve (12) South, Range Four (4) West of the 6th P.M., in Ottawa County, Kansas. This tract is across the road from Tract No. 1. 80 acres in tract. 76.5 acres cropland. 38.4 acres wheat allotment, 3 acres corn base, 7 acres grain sorghum, 4 acres barley base, 12 acres soil conserving. 50 acres wheat, 2 acres diverted, 24.5 acres can be planted to beans.

Lawrence Frain, Agent  
Culver, Kansas  
Corman & Barefield, Attorneys  
Minneapolis, Kansas

### TRACT No. 3

The East Half of the Southeast Quarter (E1/2SE1/4) of Section Twenty-five (25), Township Twelve (12) South, Range Four (4) West of the 6th P.M., in Ottawa County, Kansas. This tract is 1/2 mile from Tracts No. 1 and No. 2. 80 acres in tract. 78.0 acres cropland. 39.9 acres wheat allotment, 2 acres corn base, 7 acres grain sorghum, 5 acres barley base, 12 acres soil conserving. 50 acres wheat, 2 acres diverted, 14 acres alfalfa, 12 acres open acres.

### TERMS

25% of the purchase price to be paid the day of the sale and the balance upon delivery of a deed conveying merchantable title. Abstract certified to date will be furnished. The 1967 taxes and all prior years paid by the seller.

Lunch will be served at the sale.

Minneapolis, Auctioneer  
Minneapolis, Kansas  
The Bank of Tescott, Clerk  
Tescott, Kansas



# Drop In U.S. Livestock Values

The Agriculture Department says 1967 brought a downturn in the value of livestock on farms.

A livestock inventory report estimates the value of livestock and poultry on farms on January 1 at \$18,700,000,000 compared with 19 billion dollars a year earlier. Most of this decline reflected a drop in the unit value of livestock.

The number of meat animals — all cattle, hogs and sheep — showed little change. Milk cows, included in the meat animal class, declined 4 per cent to the smallest number since 1888. Poultry numbers declined 2 per cent.

The number of all cattle totaled 108,813,000 head, up slightly from the 108,645,000 at the beginning of 1967. Milk cows totaled 14,662,000 compared with 15,198,000 a year ago. Hog numbers were reported at 54,263,000 head compared with 53,249,000 at the beginning of 1967. Sheep numbers totaled 22,122,000 compared with 23,898,000.

Chicken numbers totaled 424,550,000, down 1 per cent from the year earlier, 428,550,000, while turkey numbers were down 7 percent, 7,289,000 birds compared to 7,817,000 a year earlier.

The increase in beef cattle

was in cows and heifers, most of which may go into breeding stock. The numbers of steers declined 1 per cent.

Department officials said the inventory figures were in line with their expectations.

On a per head basis, milk cows were the only group to in-

crease in average value — from \$247 a head a year ago to \$251 this year. Beef cattle held unchanged at an average of \$149. But hogs declined from \$33.20 to \$29.70; sheep from \$10.70 to \$10.20; chickens from \$1.20 to \$1.10 and turkeys from \$5.13 to \$4.68.

## Yellow Areas In Fields Are Soil-Borne Wheat Mosaic

Those yellow areas showing up in east, southeast, and south-central Kansas wheat fields probably mean that soil-borne mosaic is present.

This virus disease keeps spreading westward, reports Claude L. King, Extension plant pathologist at Kansas State University. Trace amounts of soil-borne mosaic were found in past years as far west as Kinsley in southwest Kansas and Smith Center in the northwest.

The exact way that the virus spreads from one field to another has not been determined, King indicates, but there is a strong suspicion that birds carry the infected soil on their feet. Once a soil is affected, the

virus continues to survive there in spite of crop rotation.

A closer inspection of the affected fields shows that the virus-damaged wheat leaves are not really yellow, but rather are light green in color with dark green islands. If late spring freezes occur, the tips of the diseased leaves may become a reddish purple.

The "yellowing" shows up in years when the soil is moist and there are many 40 to 60 degree days during February, March and April. The wheat plants remain stunted as long as the temperature remains low, so the wheat plants often mature late.

This means that soil-borne mosaic stunting makes the

wheat plants easier prey for the hot winds and rust during late June. This causes a decrease in grain yield due to small and shriveled kernels, King observes.

Random county agent surveys in eastern Kansas during recent years have shown that losses may average 5 to 10 bushels per acre. A 1961 variety test in Johnson County showed a 22-bushel reduction due to soil-borne mosaic — a \$35 per acre loss.

Soil-borne wheat mosaic built up to a peak in the middle 1950's when 25 percent of the wheat fields in some counties contained diseased areas. The greatest losses — totaling \$14 million — came in 1954, 1957, 1961 and 1962. State losses have averaged somewhat under \$1 million annually since 1962, King says.

Eastern Kansas growers have met this problem in the past by switching wheat production

to fields where the virus was not present, or by planting the K-State recommended varieties that have high resistance to soil-borne mosaic. These varieties, in the order of their introduction, have included Commanche, Concho, Ottawa, Tascosa, Gage and Shawnee.

But now the disease is spreading westward, King points out, and is becoming a problem in south central Kansas where Triumph is a popular variety. Growers in this area may wish to consider switching to Shawnee or Gage varieties.

For the past 2 years, Shawnee has yielded higher than all other varieties at the Newton Experiment Field. Gage has been only 1 bushel under the highest yields at the Hutchinson Experiment Field.

K-State plant pathologists have received samples of diseased plants this spring from Butler, Elk, Pottawatomie, and Sedgwick counties.

## POLLED HEREFORD PRODUCTION SALE

At the farm, located 9 miles south of Belleville, Kansas on Highway 81, then 7 miles east on Highway 148 and 1 mile north on an all-weather road.

TUESDAY, APRIL 9, 1968

Starting at 12:30 P.M.

Lunch Available on Grounds

20 BULLS

15 — 2-year-olds  
5 — yearlings

SLF Rollo Anxiety, 6-yr. old proven Herd Sire.

35 FEMALES

Cows, bred and open heifers and cow and calf combinations.



MODEST ROLLO 1st

Our Herd Bull Battery Consists of: SLF ROLLO ANXIETY 1

D MESA DOMINO 400, DOMESTIC GOLD MINE, D MIXER DOMINO 18

and LDR BONA MIX

GUEST CONSIGNOR: Harold Kling, Haddam, Kansas

WALNUT GROVE FARM

Ed Valek & Son

Wayne and Agenda, Kansas

FOR CATALOGS WRITE:

EDDIE VALEK, JR.

Rural Route, Agenda, Kansas 66930 — Phone Cuba 55F2

Freddie Chandler, Auctioneer

## AUCTION SALE

Friday

MARCH 29

Starts 10:00 a.m.

We will sell at public auction on Main Street in Morganville, Kans.

### HOUSEHOLD & ANTIQUES

8-ft. refrigerator; gas range Wood or coal antique range (small)

Antique desk with glass doors and drawers

3 antique end tables; brown studio divan and chair (nice); chrome kitchen table and chairs; 2 wooden kitchen table wood chairs; straight back steel chairs;

Card tables; chest drawers; large window fan; several nice antique picture frames, some oval; ironing board; cafe size gas french fryer, good;

Imperial wringer type washing machine, good; dresser with mirror; night stand; 2 kitchen cabinets; reclining chair; beds;

Several antique trunks; table and floor lamps; foot stool;

Warm Morning gas heater, 75,000 (like new);

Antique mirror 5x6 ft., 1/2 inch thick, nice; Eureka electric sweeper, very good; trea-

dle type Singer sewing machine; Antique chewing plug can; rugs; 2 burner gas heater, new; 3 dining chairs; oak table with leaf; light fixtures; buffet; chairs;

Projector screen; projector camera and flash att.; old desk type phone; electric heater and fan; tubs; wash board; copper boiler; kero-lamps;

Stone jars; crocks; bath-room gas heater; clothes wringer.. fruit jars; 2 malt makers; good sets of dishes;

Antique dishes; several pieces cut glass; odd and ends of dishes and things and stuff; books; waffle iron; toaster; irons.

HAND TOOLS & MISC.

Homelite chain saw Tap and die set; 10-ft. boat; pump jack and mtr.; 2 rolls new barb wire; pipe insulations; stove pipe; T & elbows; vent gas pipe; nail counter; 4 sections of slate;

Small hand tools; and 1112 small misc. items too numerous to mention.

Terms: Cash Day of Sale.

Bob Davis & Dan Roenigk, Owners

Aucts: Foster Kretz & Elmo Steffen, Clay Center, Kans., Phone WA 64422, Morganville.

Clerk: Dan Roenigk, Morganville, Kans.

## AUCTION SALE

Saturday

MARCH 30

Starts 10:00 a.m.

Lunch Served

To settle the estate of Emma Rose Brice, we will sell at public auction the following Real Estate and Personal Property at Blue Rapids, Kans.

### REAL ESTATE

TRACT 1. TO BE SOLD AT 2:30 P.M. AT THE HOUSE. Modern 5 room home with enclosed porch. Roof is good and house has almost new siding and aluminum storm windows. 1 car garage.

LEGAL DESCRIPTION: Lots One (1) Two (2), Three (3), Six (6), Seven (7) and Eight (8) and the East Half (E 1/2) of Lots Nine (9) and Ten (10) in Block Two (2) in Waymant & Barnes' Addition to the City of Blue Rapids, Marshall County, Kansas.

TRACT 2. To Be Sold At 11:00 a.m. at the Hotel Site. Tract has two lots and building is currently occupied by TV repair shop. LEGAL DESCRIPTION: Lots One (1) and Three (3) on Sixth Street in the City of Blue Rapids, Marshall County, Kansas.

TRACT 3. To Be Sold at 11:00 a.m. at the Hotel Site. LEGAL DESCRIPTION: The West Ten feet of Lot Thirty-Four (34) on the Public Square, in the City of Blue Rapids, Marshall County, Kansas.

This is the Commercial Hotel building located on the south side of the Public Square in Blue Rapids, Kansas.

TRACT 4. To Be Sold at 11:00 a.m. at the Hotel Site. LEGAL DESCRIPTION: Lot Thirty-Nine (39) and the East One (1) foot of Lot Thirty-Seven (37) on the Public Square, in the City of Blue Rapids, Marshall County, Kansas.

TERMS ON REAL ESTATE: 25% Down day of sale, balance on delivery of deed and abstract of title. ROBERT LINHART, ADM.

#### HOUSEHOLD GOODS

Auctioneers Note: I will start the sale of the furniture at the hotel at 10 a.m. I will start the sale of household goods at the house at 1:00 p.m.

RCA air conditioner; Crosley television; 2 Zenith TV (1 portable); Westinghouse refrigerator; IH refrigerator; Maytag wringer washer; 2 gas ranges; 2 living room suites; platform rocker; swivel chair; 2 occasional chairs; 2 hassocks; step end table; coffee table; miscellaneous small tables; magazine rack; 30 straight chairs; floor and table lamps; day bed;

Voss and Sons piano; misc. beds and dressers; 2 treadle sewing machines; 3 kitchen cupboards; chest of drawers; electric mixer; iron; clock radio; 2 utility cupboards; hamper;

3 small cupboards; 2 metal files; electric heater; metal wardrobe; pots; pans; dishes; rugs; linoleums; large oak

file; metal safe; 2 kitchen stools; mirrors; power mower; large mail box and stand; miscellaneous tools.

#### ANTIQUES & COLLECTIBLES

23 drawer chest; bed and small chest; Sanara victrola; Conastoga rocker; 4 oak round tables; 3 library tables; several rockers; 2 cane back; 2 drop leaf tables; hall tree;

2 oak desks (1 roll top); 3 library tables; 2 wall mirrors; 2 extra large library tables; bookcase with glass doors; 9 wash stands; pie cupboard; kitchen cupboard; ice box;

2 china cupboards; 2 trunks; organ bench; captains chair; wicker couch; 2 chairs; small corner what-not shelf; 2 ladder back chairs; oak parlor couch; Morris chair;

Paper weights; arm chair; candle holders; wooden ships; pictures; vases; 5 kerosene lamps; paper weights; cake stand; old books; vasoline spooner; misc. dishes.

### EMMA ROSE BRICE Estate

Auct: Don Roche, Real Estate Broker & Auct., Blue Rapids, Kans., CA 6-7282.

Clerk: State Bank of Blue Rapids.

## AUCTION

Having sold my home, I will sell all my household goods at public auction.

Sat., MARCH 30

Starts 1:00 p.m.

Living room furniture consisting of divan, occasional chairs, fireside chairs, end tables, lamps, large enclosed bookcase, dining room set consisting of hutch, table and chairs;

Radio-phonograph set, silverware, dishes (some antiques), utensils, refrigerator, two real nice bedroom suites, portable TV, a nearly new color television set, several different types of chairs, two double bunk beds;

Ironer, kitchen table with 6 chairs, bicycle exerciser, nearly new lawn mower, pictures, a copper collection, chests, sweepers sunlamps, records, clocks, several electric kitchen appliances, nearly new hide-a-bed, and many miscellaneous items too numerous to mention.

This furniture is in excellent condition and a lot of it is practically new.

TERMS: CASH.

HARRY BERGER

Owner

Auct: Lawrence Welter.

Clerk: Harold Carlson.

## AUCTION

Due to the death of my husband, I will sell farm machinery and miscellaneous items, part of which is listed below, at the farm 4 miles south & 4 1/4 miles west of Centralia, Kans.

Fri., Mar. 29

Starts 12:30 Noon

### MACHINERY

1962 M-M M5 tractor, gas, pwr. strg., amphi-torque, 805 hrs. New 12' JD 3-pt. F500 spring tooth

Model 494A 4-row John Deere planter, 1963 IHC 16-7 grain drill, 1962 John Deere 55 SP combine w/ set of rice tires

1948 Ford 1 1/2 T truck; original owner, a good truck 1000 bu. ear corn 20x20 quonset type steel building, brand new, never been set up

Other machinery and miscellaneous items.

Mrs. Marrion Owens

Clerk: Bob Toby

Auct: Gene Toby.





## Warren Heads KLA

Ward Warren, a third generation cattleman from Silverdale, has become the president of the Kansas Livestock Association. Warren operates over 14,000 acres in Kansas and Oklahoma and is basically a cow herd operator. His operation also includes a feeder steer program handling light weight Southern steers. In addition he is a partner in various interests. He is a director of the Home National Bank, Arkansas City, and is vice president of the Ark Valley Feeders Inc., a new 10,000-head feeding lot near Arkansas City.

## Pay For Priests Goes Up

Catholic priests in the Kansas City-St. Joseph diocese will get substantial raises in pay April 1. Bishop Charles Helmsing said the increase is principally an attempt to equalize the cash income of priests, which has varied with the amount of mass stipends and fees received for baptisms, weddings, funerals and other clerical functions.

Presently priests receive \$150 a month in addition to stipends and stole fees. Under the new scale they will receive either \$200 or \$325 a month, depending on whether they choose to continue receiving stipends and stole fees or placing such fees in the parish treasury.

### REMINDER

## AUCTION

Due to health we are quitting farming and will sell at public auction on our farm located 5 west, 4 south and 1/2 east of Miltonvale or 10 east, 1 north and 1 1/2 east of Delphos, Kans.

**Thurs., Mar. 28**  
Starts 11:00 a.m.

## Farm Machinery

1957 IHC 400 tractor, LPO, L hyd., TA, fast hitch, 12V, wgt., wide front, power steering, a good one  
1948 IHC W-9 tractor, hyd., good rubber, good  
1946 IHC Model H tractor, fully equipped, good  
1954 John Deere No. 55 12 ft. combine, motor overhaul, always shedded, a good one  
1967 Krause 13 1/2 ft. wheel disc, used very little  
1961 John Deere 16x8 fertilizer grain drill, FB B rubber press, new disc, power lift, very good  
1964 John Deere 16' spring tooth with Sunflower wheel carrier, good  
Dual front end loader for either wide or narrow type tractors; cylinder control, wide bucket, with blade, good  
Farmhand 8 bale fork for loader  
Farmhand bale sled for 8 bales

## TRUCK, FEED WAGON & TRAILERS

1955 Chev. 2-ton No. 6500 wheel base truck, 15 1/2' bed with grain and stock racks, 2-speed, little over 40,000 act. miles, good.

1965 Snowco 2-wheel silage or grain feed wagon, good  
Factory built 4-wheel trailer with 16 ft. flatbed with sides  
4-wheel trailer with wagon box

1962 Chev. pickup, wide bed, overloads, heavy duty rubber, good

## HAY, BUILDING, FEEDERS, HAND TOOLS & MISC.

Many other implements and tools as well as miscellaneous items.

For Full Listings See  
Grass & Grain March 19  
**Mr. & Mrs. O. J. Breen**  
Auct. Foster Kretz

Assistant pastors, who now make \$100 a month and fees, will receive \$150 or \$275, depending on what they choose to do with the fees.

Priests will also get a \$25 a month increase after three years of service in the diocese, \$15 more a month after six years and \$10 more a month after nine years' total service.

Priests also will receive 5 cents a business miles compensation over 10,000 miles a year driven in their cars.

Rectories will also assume the expenses of dry cleaning, as well as laundry, which already is afforded priests by the rectory.

30

Grass & Grain

March 26, 1968

Housing and meals are provided by the parish or institution the priest serves.

## Visit Our Retail Display Of Lighting Fixtures

**Endacott Electric Co.**  
309 MORO — MANHATTAN

Saturday

MARCH 30

Starts 12:00 Noon

Lunch Served

Sale at the Harry Moritz farm 2 miles north and 1/4 mile east of Tipton, Kans.

## Farm Machinery

1957 M-M 5 star tractor with adjustable front end, live hydraulic and has live power, in real good mechanical condition

1952 Ford tractor, has new rubber and has been recently overhauled

1961 Massey Ferguson No. 85 diesel, has 3-pt. live hydraulic, live PTO, has been completely overhauled less than 300 hours, and has new tires. This tractor is in A-1 condition.

1959 Massey Ferguson Model 92 combine, 14-ft. This combine is ready to cut wheat.

1951 Massey Harris Super 26 12-ft. combine

1966 John Deere 6-row mounted corn planter, consists of No. 71 unit planters, fertilizer boxes and insecticide boxes. Like new

1966 Soil Mover irrigation ditcher, like new

1961 John Deere No. 68 auger wagon, has 8.25x20 tires and heavy duty axle

Kent 18-ft. hydra harrow, teeth were repointed this spring

M-M 16x10 grain drill with Kirshman fertilizer attachment and press wheels

M-H 7-ft. mower  
John Deere 10-ft. oneway, on hydraulic

Imco 3-pt. rear mounted blade  
Case 14-ft. wheel disc, in real good condition

Kent 20-ft. hydra harrow, real good, has been used on very few acres

Dempster tool bar with 2-row cultivator  
IHC 3x16 plow, on rubber

1958 John Deere 4x14 plow, on hydraulic, and has trip beams

1964 New Holland No. 268 PTO twine tie baler, always shedded

1957 John Deere 16x10 drill, Model DR, with fertilizer attachment

1963 John Deere 5-section springtooth with lift hitch, 3-pt. carrier

Graham Hoeme with 2 4-ft. blades  
M-M drill for salvage

1959 IHC 2-ton truck B-C-180 series, with 2-speed axle, 14 ft. Giant box which has fold down stock racks, Hell twin cylinder hoist. The box and hoist are just two years old. This is a real clean farm truck, has good 8.25x20 tires, in A-1 condition.

1948 IHC KB-6 2-ton truck with 16-ft. box and stock racks, 2-speed axle, real good 8.25x30 tires and has been completely overhauled recently. Owner will show repair bill on truck.

1947 Chevrolet 3/4 ton pickup with 4-speed and heavy duty wheels

**ALFALFA HAY**  
300 bales of good alfalfa hay stored in the barn

**MISCELLANEOUS**  
Wayne electric pressure pump, with 15-gallon tank; 300 gal. gas tank with metal stand; tractor radio; electric fence posts; shop tools; 45-ft. TV tower; 6-ft. stock tank; Charlyn hydraulic cylinder with 10-ft. hose; pickup chassis for trailer; Allmand 180 amp. arc welder, complete; 250-gal. propane tank.

These and many other items found at a clean-up farm sale.

**AUCTIONER'S NOTE:** Due to Mr. Moritz's health, he is quitting farming, and you will have the opportunity to buy real clean usable machinery that is in above average condition at your price at genuine auction. Come early as there is a small amount of rack items. Your inspection prior to sale is welcomed.

## HARRY MORITZ & OTHERS

Sale Conducted By  
Auct. Gerald Zimmer, Phone PE 8-2010, Beloit, Kansas.  
Clerk: Tipton State Bank, Tipton, Kans.

## LAND SALE - 137 ACRES, GEARY COUNTY

The Central States Synod of the Lutheran Church in America will accept sealed bids prior to April 19, 1968, for approximately 137 acres of farm land which was formerly a part of the Collins Estate. The land is located along Lyons Creek about four miles south of Junction City. For instructions to Bidders and Bid forms or for further information contact either:

Central States Synod  
3527 Broadway  
Kansas City, Missouri,  
64111  
816 PL 3-2331

Wm. Schnackenberg  
1128 Rucker Drive  
Junction City, Kansas,  
66441  
913 CE 8-1693

## AUCTION SALE

Saturday

APRIL 6

Starts 9:30 a.m.

Lunch Served



**71 Head of Cattle**  
**30 Heifers — Hereford & Black WF, 400-450 lbs.**  
**30 Heref. Cows - 10 calves**  
**1 5 yr. old Angus Bull**

As we have rented our farm and to settle our estate, we will sell the following listed items at public auction 5 miles east, 1/4 north of Roxbury, Kansas; or 10 miles west, 1/4 north of Tampa; or 2 miles west, 1/4 miles north of intersection of Tampa-Roxbury-Lehigh-Carlton Road.

## Tractors & Machinery

1965 Oliver 1800 series C diesel, 1500 hours  
1963 Oliver 1600 diesel  
1958 IHC 350  
1944 IHC H with loader  
1965 Gehl field cutter, 2-row and hay pickup attachment  
1964 IHC drill, 8-16 rubber press wheels, A-1 shape  
1967 Rotary mower, Sun Master 5 foot  
1962 IHC 7 ft. mower  
1957 IHC 7 foot mower, trailer type  
1965 GT grain auger, 6'33", hydraulic motor  
1960 Gehl blower, PTO, 40' pipe  
1963 Oliver tandem disk, 12 ft., sealed bearings  
1957 JD tandem disc, 11 foot  
1962 Oliver plow, 4-16, pull type  
1961 Oliver plow, 3-16, pull type  
IHC plow, 3-14 pull type  
1960 2 IHC 2-row weeders  
1962 IHC 2-row cultivator  
1961 S&H feed wagon, extension sides on trailer  
1961 JD springtooth, 20 foot with carrier  
1967 IHC bale & grain elevator, 40 ft.  
1965 Posthole digger, 5 star, 3 star  
1958 post hole digger, continental  
1960 Hansen sprayer  
2 spike tooth harrows, 4 & 5 section  
IHC ensilage cutter, No. 7 with pipe, good  
Harrow trailer  
2 JD springtooths, 16 ft.  
Graham Hoeme 8' chisel IHC blade, fast hitch  
JD 2-row surface planter  
JD 2-row lister  
12 feed bunks

10' metal creep feeder  
2 hay trailers  
Dehorning chute  
2 600 New Idea feed wagons on trailer  
2 JD manure spreaders, Model R  
LeLtz portable feed grinder with auger  
11' tool bar chisel, 3 point  
IHC 12' chisel, No. 50

**TRUCK & TRAILER**  
1964 2 ton Chev. V-8, 327, low mileage, all steel 15 ft. bed with hoist  
1965 stock trailer, Irwins, 16-ft.

**MISCELLANEOUS**  
2 cattle oilers; cement mixer with elec. mtr.; 2 road graders; hammermill; air compressor; chain saw; Century welder; 12'6" auger; 10' 4" auger; windmill tower & head; 5' water tank; dump rake; cultivator for H; 140 gallon fuel tank; 250 gal. water tank; 2x4's; 2x6's; 1 inch lumber; bridge planks; railroad ties; old machinery.

**TOOLS**  
Vise; grinder; electric saw, B&D 6 1/2" electric; drill; bolts; truck tarps; bolt racks; other articles too numerous to mention.

**FURNITURE**  
Bendix dryer; floor lamps; dishes; gas room heater; gas hotplate; fruit jars.

Wringer-type washing machine; magazine racks; wardrobe; end tables; GE deep freeze, 425 lb. cap.; curtains, etc.

1967 JD F145H 16" semi-mtd. plow  
1966 JD 4-row weeder  
1967 JD springtooth, 16 ft.  
1966 JD drag harrow, 3-sec. JD KBA tandem disc, 10', good

JD grain drill, 8-16 low wheel, rubber  
JD No. 5 7' mower  
Fairbanks hammermill, 50' blower pipe

Selling For Ervy Redger  
and ZEITLOW BROTHERS  
**HOWARD ZEITLOW Estate**

Richard Zeitlow, Adm.  
Auctioneers: Irvin Christiansen  
and Ted Krehbiel

TERMS: CASH  
Clerk: Roxbury  
State Bank



# Some 'Bargaining' Points On Wheat

WHEAT is our nation's number 3 cash crop. Only corn and soybeans produced more cash for farmers in 1966, the last year for which USDA estimates are available.

In that year, farmer's cash receipts from sales of wheat

totalled \$2 billion, while soybeans and corn each brought \$2.5 billion. Sales of wheat provided 4.5 per cent of all cash receipts from the sales of all farm products.

Most wheat producers received additional cash, from the U.S. Treasury — about \$700 million in 1967. This money was distributed to wheat producers who restricted their acreage as requested by the Government. The money is collected by a levy on flour millers. The levy is passed on to consumers in the form of higher prices for flour, bread, and other bakery products.

About one-third of the money that wheat producers receive directly from the sale of wheat also comes, indirectly, from the U.S. Treasury: About one-third of the wheat farmers sell is shipped to hungry nations under our surplus disposal-for-foreign aid programs. Our government pays for this wheat. The government also pays a small export subsidy, or bounty, on most other wheat that is exported. In early March, these payments varied from 0 to 24 cents a bushel, depending on the kind of wheat and the loading point involved. Altogether, wheat producers get about half of their income from the market and about half from the Government.

During the latest three wheat marketing years (ending last June 30), the average yearly U.S. wheat production was about 1,300 million bushels. Du-

ring the same period, exports averaged 778 million bushels per year. We used 509 million bushels for feed, 69 million bushels for seed, and fed about 100 million bushels to livestock and poultry. The percentages of the total disappearance were (1) exports, 53 percent; (2) food, 35 percent; (3) seed, 5 percent; and (4) feed for livestock and poultry, 7 percent.

The preceding acts will be very important if and when wheat producers begin to "bargain" for higher prices for their product.

Present supplies of all classes of wheat are at least sufficient to last until the next crop becomes available. Harvest of the 1968 crop will begin in Texas in a few weeks. According to USDA estimates, the carryover of old wheat on July 1 will be around 545 million bushels, or about two-fifths of the amount being used and exported this year. The carryover last July 1 was only 425 million bushels.

Wheat production in 1968 will be around 1500 million bushels — if the weather is average. Such a production likely would be more than could be used and exported. If so, the excess would provide for an increase in the carryover in 1969.

L. H. Simerl  
Univ. of Illinois



## Horse Trainer

Harley Smith of Delphos, Ottawa County, farms 700 acres of ground but also finds time to train horses.

## KU FRATERNITY PLEDGES FIRST NEGRO

An all-white fraternity has pledged a Negro to membership for the first time in the history of the University of Kansas. Alpha Kappa Lambda has voted to pledge Willie McDaniel, a sophomore from Haines City, Fla. McDaniel played football for KU last fall and holds a B-plus grade average.

## 43rd Semi-Annual Mid-Kansas SHORTHORN Show and Sale

9:00 a.m. 12:30 Noon  
THURS., APRIL 4  
Saline County Fairground  
SALINA, KANS.

Judge, Irvin Retzlaff Auct., Dick Kane

78 HEAD — 60 Bulls — 18 Females

This is not a new sale — 2,587 Shorthorn bulls and females have been sold in these Mid-Kansas Sales to buyers from California on the west coast to Texas on the gulf, and to the Dakotas on the north.

### —CONSIGNORS—

Blue Gate Farms, Geneseo  
Bryce Davidson, Americus  
Lloyd Dittmars, Washington  
R. J. Crockett, Kinsley  
Albin Kolarik, Caldwell  
Robert Teagarden & Sons, LaCygne  
Danny Hibler, Pierceville  
Gary Cummings, Kingsdown  
Lewis & Carl Bonner, Fredonia  
Charles McQuitty, Prescott  
Leonard Frantz, Tampa  
Earl J. Fieser, Norwich

Tomson Bros., Wakarusa  
Cary Colburn, Harrisonville, Mo.  
Norman Hutchcraft, Paradise  
Leo Schmitz, Marysville  
Thomas E. Schrag, Burrton  
Norman Roux, Moundridge  
Milton Dietz, WaKeeney  
Wm. Henry Jr., LeCompton  
Herman Fischer Jr., Seward  
Poovey Pleasant Acres, West-phalia

For Catalog Contact Milton H. Nagely, Sale Mgr.  
RR, ABILENE, KANS. Phone Acme, Kans. 305

## AUCTION SALE

Friday  
APRIL 5

Lunch Served  
Starts 10:30 a.m.

As I am discontinuing my farming operation, I will sell at public auction all my farm machinery at my farm located three miles north of the east edge of White City or seven miles west of Dwight, Kans. Watch for sale signs.

## Farm Machinery

1965 IHC 706 diesel tractor with wide front end, 2 pt. quik tach hitch, hydraulic lift, torque amp., wheel wts., front end wts, good rubber, 1350 hrs., A-1 condition  
1960 IHC Model 151 self-propelled combine, 15' cutter head in good condition wheels for IHC combine  
2-18x26 Firestone rice tires and 1950 IHC Model H Farmall tractor, recently overhauled  
1951 8N Ford tractor, 3 point hitch, runs good  
1964 IHC Model 137 12-ft. whl. disc  
1965 IHC No. 311 3x14 plow, 2-pt., like new  
IHC No. 5 rubber tired side delivery rake  
IHC 2 point hitch 7' PTO tractor mower  
1960 IHC No. 36 field cutter, PTO  
IHC 2-row cultivator for H or M tractor  
IHC 2-row mounted lister planter with fertilizer attachment with rubber press, for H or M tractor  
IHC 4-section springtooth harrow  
IHC 12' dump rake  
1960 JD grain drill, 17-7 with fertilizer box, low wheel, rubber tired  
JD No. 5 7' tractor mower  
1962 JD 2-row curler with hyd. lift  
JD Model R manure spreader, rubber tired  
JD high pressure 2 way cyl. 1961 Bearcat 6' field forage chopper, PTO, hyd. control  
No. 10 Grain-O-Vator feed wagon, good rubber  
**TRUCKS**  
1952 GMC 1 1/2 ton truck, 4-speed transmission with 8x13 1/2" Knapheide metal bed with stock racks & ensilage sides  
1950 1/2 ton Chevrolet pickup, 4-speed transmission  
**OTHER MCHRY & MISC.**  
1961 AC Roto-baler with PTO & electric tyer, good cond.  
1952 Allis Chalmers 5' combine, PTO, good cond.  
2 electric fencers  
1 lot electric fence opsts  
Portable cab for combine  
9' overhead garage doors  
Ford tool bar or field cultivator with 3 point hitch and shovels  
Near new Massey Harris 10' 3 point hitch rear blade  
Utility box, 3 pt. hitch  
1960 Gehl ensilage blower with foldup table  
55' pipe portable rubber tired, good condition  
Jayhawk manure loader for H or M tractor, with 6' blade  
Port Huron post hole digger, mounted  
4 wheel rubber tired ensilage wagon, good rubber  
Viking 32' grain and bale elevator with PTO, good con.  
**MISC. FARM EQUIPMENT**  
Mayrath 16" grain auger with electric motor  
Wheat Belt 11" grain auger with electric motor  
14" portable grain auger  
20" grain auger  
1 HP & 2 HP Century electric motors, 120-240  
Grain blower with hopper & pipe; 300 gal. water tank; small air compressor unit with electric motor; 12 5 1/2x12" heavy wooden doors; 14 bundles of composition roofing shingles, white; several metal calf feed bunks; combine grain storage bin.  
A lot of old farm machinery and scrap iron; a lot of clean used lumber; one & two inches; 250' of 2" pipe; a lot of rope; several sacks of Kansas Common Alfalfa seed; some hand tools; shovels; wrenches and other items too numerous to mention.

## Milton D. Anderson, Owner

Aucts: C. W. "Bill" Crites Clerk & Banker: Farmers and Earl Brown State Bank, Dwight  
For Sale Dates Call CE 8-5720, Junction City, Kansas

## USED MACHINERY INVENTORY REDUCTION SALE

## AUCTION SALE

WEDNESDAY, MARCH 27

Starts 11:00 a.m. — Lunch Served  
At The MANNSCHRECK (John Deere) Implement  
Lot corner of Hwys. No. 136 and 15 junction  
FAIRBURY, NEBRASKA

## 23 Tractors

JD 3020 Diesel — 1964  
FORD 6000 Diesel — 1966  
IHC 560 L.P. — 1962  
JD 3010 Gas — 1961  
JD 830 Diesel — 1960  
JD 730 Diesel — 1959  
JD 630 Gas — 1959  
M-F 65 L.P. — 1959  
JD 620 Gas — 1958  
JD 620 L.P. — 1958  
2—JD 70 Diesel — 1956  
JD 60 — 1954  
JD 60 — 1953  
2—JD B — 1947 - 1950  
2—FORD 8N — 1946 - 1950  
JD A — 1946  
4—JD B — 1942 - 1946

## New Equipment

NEW HOLLAND 275, Wire, PTO Baler  
BRADY 144, 4-Row Stalk  
FARM HAND 220 Mixer-Feed Wagon  
JOHN DEERE 68 Auger Wagon  
NEW HOLLAND 56R Rake  
CRUSTBUSTER, 28-ft.  
JOHN DEERE 37-ft. Spiketooth on F831 Cart  
JOHN DEERE 26-ft. Spiketooth on F831 Cart  
WILBECK 11-ft., Mounted Chisel Plow  
ALLISON Minimum Tillage Harrow for Planter

## Planting Equip.

2—JD 494A Planters with Insert  
JD 406 Planter  
IHC 450 Planter with Fertilizer & Insert  
4—JD 70 Flex Planters  
IHC 4-Row Planter  
JD 8-Row Circle Planter Hitch  
JD 4-Row Mounted Lister  
JD 4-Row Pull, PA300 Lister with Fertilizer  
JD 4-Row Lister  
2—JD 730 Listers  
2—JD 82 Fertilizer Attachments

## Tillage Equipment

JD BW, 19-ft. Wheel Disk  
JD BW, 13-ft. Wheel Disk  
2—JD RW, 12-ft. Wheel Disks  
KEWANEE 12-ft. Wheel Disk  
JD KBA, 11-ft. Wheel Disk  
JD 18-ft. Disk  
RODERICK-LEAN 15-ft. Disk  
JD 810, 3-14 Mounted Plow  
M-F 3-14 Mounted Plow  
3—JD 55, 3-14 Plows, Powr Trol  
IHC 3-14 Mounted Plow, 3-Point  
IHC 3-14 Plow  
2—CASE 3-14 Plows  
2—OLIVER 3-Bottom Plows  
JD 3-Bottom Plow  
IHC 2-Bottom Plw  
JD 24-ft. Cart Springtooth  
JD 16-ft. Cart Springtooth  
IHC 16-ft. Mounted Springtooth  
IHC 16-ft. Cart Springtooth  
JD 16-ft. Springtooth  
JD 24-ft. Ajax Harrow  
JD CCA, 12-ft. Field Cultivator  
JD 10-ft. Mounted Field Cultivator  
MARSHAL TOWN Field Cultivator  
JD Disk Tiller

## Cultivating Equip.

JD T-4, 4-Row Cultivator  
IHC 4-Row, Rear Mounted Cultivator  
2—JD 200 Cultivators  
A-C 2-Row Cultivator  
JD RL-4, 4-Row Mounted Go-Dig  
2—JD 4-Row Go-Digs  
JD 820, 2-Row Go-Dig  
JD 4-Section Rotary Hoe

## Mowers — Rakes

3—JD 8 Mowers JD 5 Mower  
GEHL Hay Conditioner  
CASE 4-Bar Rake JD 594 Rake  
2—DAVID BRADLEY Rakes  
BLACKHAWK Rake

## Balers

JD 14T, Twine, PTO — 1959  
FORD 150, Twine, PTO — 1962  
JD 14T, Twine, PTO — 1957  
IHC 45, Twine, PTO

## Combines

JD 95, 14-ft. — 1961  
M-F 92, 14-ft. — 1961  
JD 45, 12-ft., Cab — 1959  
JD 45, 10-ft. — 1959  
JD 55, 12-ft. — 1951  
M-H 26, 10-ft.

## Forage Equip.

GEHL 2-Row Chopper — 1965  
GEHL Pickup Attachment — 1965  
GEHL 2-Row Chopper — 1962  
JD 8, Single Row Chopper  
A-C Conveyor Blower  
GEHL Conveyor Blower  
Forage Box, 14-ft., with JD 953 Wagon

## Drills

JD LLA, 20 x 7 Press Wheel — 1966  
JD B, 16 x 7, with Fertilizer & Seeder  
JD B, 16 x 8  
JD B, 20 x 7  
CASE 18 x 7  
M-H 20 x 8, with Seeder  
OLIVER 16 x 8 Superior, with Seeder  
OLIVER 16 x 8 Superior

## Miscellaneous

BMB 4-Row Stalk Cutter  
DEARBORN Loader for Ford-Ferguson  
2—HI-LO Loaders  
HORN Loader  
LYONS Loader  
COLBY PTO Spreader  
IHC Spreader  
Tractor Dozer Blade  
JD Blade for Loader  
KELLY RYAN 32-ft. Elevator  
RICHARDSON Bale Loader  
MALCO 26-ft. Bale Elevator, with Motor  
2—JD 227 Pickers  
Hay Wagon  
UNIVERSAL Sprayer  
Pul-Type Scraper  
Several Chain Saws

TERMS: CASH. Or if interested in finance terms see Bob Mannschreck before the Sale.  
— All Equipment Listed Subject To Prior Sale — More May Be Added —

## MANNSCHRECK IMPLEMENT CO.

Junction Hwys. 136 & 15 — Phone 729-6152 — FAIRBURY, NEBR.

First National Bank, Fairbury, Clerk

AUCTIONEER'S SCHULTIS & SON & WOLKEN  
Livestock, Real Estate & General Farm Sales  
Irvin Schultis, 1109 K St., Fairbury, Nebr., Phone 729-2435  
Wayne Schultis, Diller, Nebr., Diller Phone 793-3005  
Duane Wolken, Diller, Nebr., Diller Phone 793-3081



# **AUCTION SALE**

**Saturday  
MARCH 30**

**Starts 10 a.m.**

**Lunch Served**

We will sell the following property located 2 1/2 miles east of Elbing or 7 south & 1 east of Peabody or 14 east of First Street of Newton & 1 mie north.

## **Implements**

1966 4020 JD diesel w/ power shift, dual wheels, wide front end, 3-point, 1500 hours, A-1  
1960 730 JD diesel, w/ wide front end, A-1  
1966 JD Model 55, 15-foot combine, like new  
Four-row Hesston Crop Saver to fit JD combine  
1965 Krause 20-ft. tandem disc, like new  
1966 JD 3-pt., 6-row lister w/ fertilizer  
1965 Allis Chalmers roto baler w/ overdrive  
1965 Allis Chalmers 7-ft. mower, trailer type  
1965 Allis Chalmers 4 bar high speed rake  
Allis Chalmers bale loader  
8-16 JD grain drill w/ fertilizer & rubber press  
4-row JD cultivator, like new  
14 ft. JD chisel, good  
110 JD chuck wagon  
60-ft. Mavrat auger, good, 15-ft. 6-inch grain  
Mayrath weed sprayer mounted on wheels w/ booms  
4-section JD rotary hoe; JD springtooth  
JD manure spreader; 3-14 JD plow

Allis Chalmers feed cutter; 3 four-wheel wagons  
JD combination grinder, 2 IHC Model 10C hammermills  
Ford 2-14 mounted plow; 2-row Ford cultivator  
2 two-row hay curlers

## **TOOLS & MISC.**

180 Amp. Forney electric welder; W-W dehorning chute; Clipper fanning mill; cattle oiler;  
3 stock tanks; 10 feed bunks; 2 cattle self-feeders; hyd. for H or M; pump jack; 1-ton chain hoist;  
Stock saddle; numerous good hedge posts; scoops; forks; pipe wrenches; hammers; tools of all kinds; lots of junk iron; 300 gal. fuel tank and many other items.

## **FEED**

Approximately 500 tons of ensilage  
Approximately 5,000 round prairie bales

## **Trucks**

1966 3/4-T Fleetside Chevrolet, 4-speed, 6 cylinder, 24,000 miles, A-1  
1961 2-T Chevrolet truck, 6-cyl. 18-ft. bed, stock rack, 20-T hoist, low mileage

**Mrs. T. T. Baker and Sons, Owners**

Aucts: Ed Reimer, Goessel, & Floyd Gehring, Moundridge

Clerk: Bill Avery

# **SYLVAN SALES COMPANY INC.**

**AND  
MEYER STOCKER - FEEDER**

**Sylvan Grove, Kansas**

**SALE EVERY FRIDAY**

85 consignors sold 939 cattle to 57 buyers. Iowa and Nebraska buyers bought 566 replacement cattle. Kansas and Oklahoma packer buyers bought the butcher cattle and hogs.  
Feeder steers and heifers sold 25 to 50¢ lower than last week.  
Stocker steers and heifers sold 50¢ or more lower.

Butcher cows and bulls sold 50¢ or more higher.

KIND	WT	AMOUNT	COUNTY
1 Bull Calf	BH	\$55.00	Lincoln
1 Heifer Calf	BH	\$38.00	Russell
3 Butcher Cows	1002	\$17.75	Barton
11 Angus Steers	.490	\$29.35	Ellsworth
12 Whiface Steers	.395	\$30.80	Barton
1 Butcher Bull	.1445	\$22.95	Ellsworth
84 Mixed Heifers	.589	\$25.05	Lincoln
22 Short Horn Heifers	.428	\$26.10	Russell
68 Whiface Steers	.933	\$25.85	Lincoln
16 Mixed Steers	.971	\$25.35	Barton
6 Holstein Bulls	.644	\$21.80	Ellsworth
2 Angus Steers	.708	\$26.25	Osborne
33 Shorthorn Steers	.505	\$29.65	Russell
5 Whiface Heifers	.703	\$25.00	Lincoln
62 Holstein Steers	.974	\$22.05	Barton
32 Angus Steers	.470	\$28.95	Ellsworth
60 Mixed Heifers	.511	\$25.30	Lincoln
1 Butcher Cow	.1145	\$18.80	Lincoln
70 Whiface Steers	.555	\$27.90	Lincoln
18 Whiface Heifers	.421	\$26.15	Barton
4 Whiface Heifers	.310	\$27.30	Lincoln
1 Butcher Bull	.1380	\$22.50	Ellsworth

Micky Meyer - Phone 526-3295 Mike Meyer - 526-3535  
Sale Barn - Phone 526-3225

## **RADIO PROGRAMS:**

KRSL Russell - 990 on dial Monday through Thursday  
Noon at 12:40 - Friday Morning 7:15  
KMMJ Grand Island Nebr., 750 on Dial 7:30  
Friday Morning

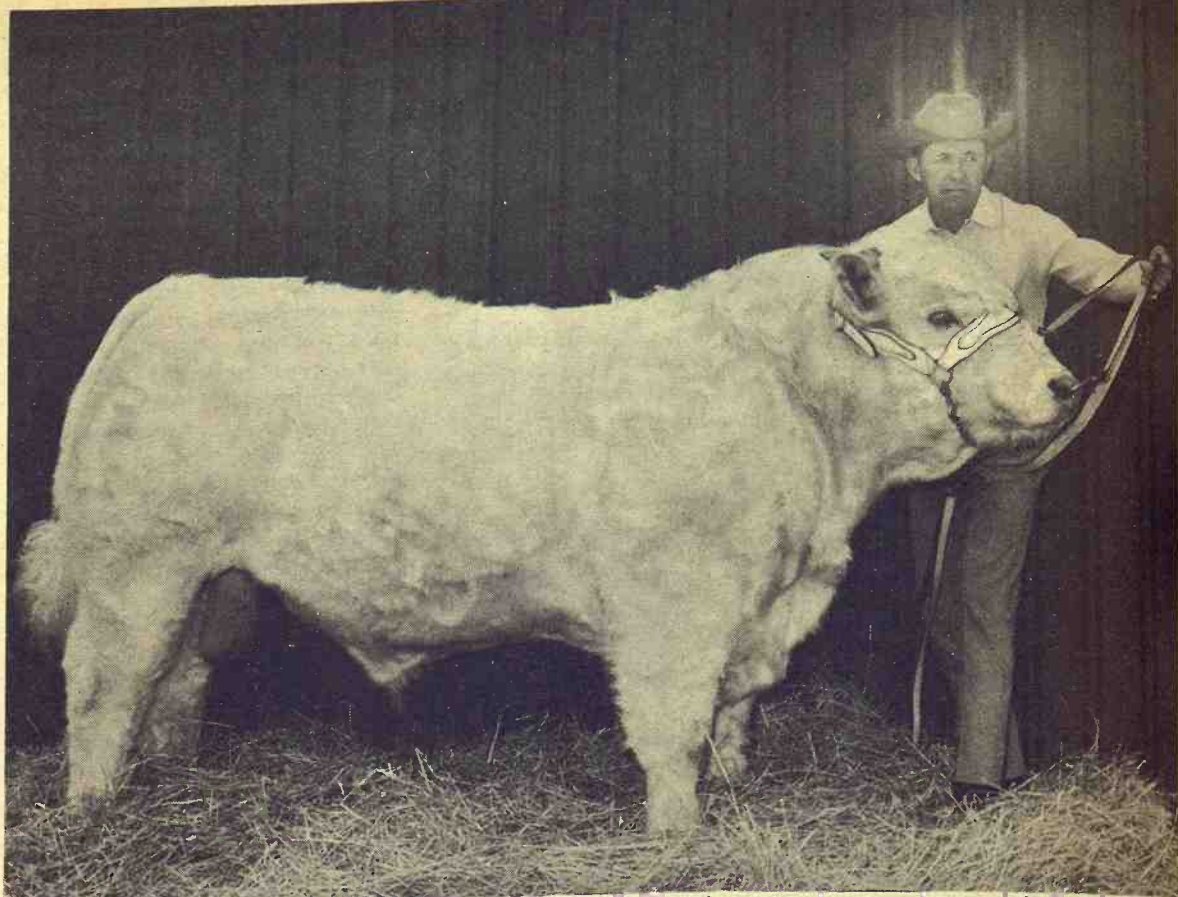

## **One Year Old, He Weighs 1579 Pounds**

Would you believe a bull can weigh 1579 pounds at one year of age? This Charolais bull shown by Lester Laue of Hanover did, setting a record for all breeds, Laue says.

An import from France, bought by Laue and two other Charolais breeders at the World Charolais Federation Sale at the Calgary Stampede in July of 1967 for \$13,000, the bull had its weight certified at 1579 pounds one year after its birth March 17, 1967.

The bull, registered at Beau Ivo, weighed 126 pounds at birth and 425 pounds when purchased last July. Weighed the first of each month from August on, the bull weighed 728 on September 1, 1026 on November 1, 1250 on January 1, and 1520 on March 1.

The other owners with Laue are Lauright Ranch of Augusta and Donald Mishler of Tulsa, Okla. The Lauright Ranch will sell its one-third interest at auction April 29-30 when they have a complete dispersal of their herd.

## **List Resolutions Of Kansas Livestock Assn.**

At the annual meeting of the Kansas Livestock Association at Wichita last week, the organization endorsed these resolutions:

- An income tax base for all school taxes and total reliance on the income factor for distribution of the School Foundation Finance Fund.
- Use income as the

principal factor in appraisal of real property for tax purposes.

- Removal of business and agricultural inventories from ad valorem taxation.
- Earning capacity as the

major factor in determining taxes on estates of farms and ranches.

- Opposing latest rulings by the secretary of labor restricting farm labor by youths.
- Opposing the unit leasing rule for minerals which was introduced but failed to pass in the 1968 legislature.
- Opposing current meat

importations and offering

endorsement for certain principals in proposed federal legislation on meat imports.

- Favoring a state indemnity for tuberculosis cattle rather than a county obligation as under current law.
- Favoring Phase III in the

state hog cholera eradication program and favoring state indemnity payments for depopulated herds when hog cholera is found.

- Favoring restoration of mail and passenger services by railroads in rural areas.
- Seeking addition of a ruling

for hunting and fishing licenses in Kansas to read "No hunting or fishing without permission."

# **COMPLETE DISPERSAL**

**SALE  
STARTS  
11:00 A.M.  
SHARP  
UNDER  
COVER**

**Al-Bar  
Holsteins**  
**THURS. April 4**

**Chickasha, Oklahoma**

3 Miles South on US 81, then  
4 Miles East on Okla. 19

**170 REGISTERED HOLSTEINS SELL at the farm**

85 Cows 20 Open Yrlg. Heifers 3 Herd Bulls  
32 Bred Heifers 25 Heifer Calves 5 Bull Calves

**YOUNG COWS WITH TYPE & MILK**



Jacksonview Al-Bar Texal Ann  
6 yr. 5 Y 1m 305-21-270-3-6-765



77 heifers of all ages plus the increase will sell. There are numerous show prospects including last year's All-Oklahoma heifer calf.

## **THERE'S MILK IN THIS HERD**

1967 DHIR Average: 64 lact. 15,487 3.5% 535 Fat.

6 Cows Sell with over 100,000 lbs. lifetime of milk.

5 Cows selling have records between 23,000 lbs. & 25,000 lbs. of milk — actual.

10 Cows are between 20,000 & 23,000 lbs.

30 Cows are selling with records of 16,000 lbs. and over and most of them are young cows.

Practically all cows are vaccinated.

**ALVIN BARGER**  
OWNER  
**CHICKASHA, OKLA.**  
JOHN VANDERFELZ  
Herdsmen  
E. A. DAWDY, Sale Mgr.  
Salina, Kansas



## G&G Calendar

Mar. 25 — Holstein dairy dispersal southwest of Alton, Ks. Osborne County, Nelson Bros. Auct. Don Legere.

Mar. 25 — Farm sale west of Belleville, Kans., Mr. & Mrs. Jim Swiercinsky. Auct. Eugene Waring.



## Your Invited

To The  
**KANSAS QUARTER HORSE ASSN. 12th ANNUAL Spring Consignment SALE**

**Saturday  
APRIL 13**

**NEWTON SALE BARN  
AT  
NEWTON, KANSAS**

## Selling 50 Head — All Registered

Featuring yearling, two and three yr. old show and performance prospects. . . Well broke horses. . . Outstanding brood mares, some with colts by side and bred back. We will have a select horse or colt for any need.

Sale starts at noon. Horses on grounds at 10:00a.m. for your inspection.  
C. A. Cofer, Auctioneer.

Excellent sale facilities. For catalogs, write:  
Bob Wilson, Sale Mgr.  
P.O. Box 18  
St. George, Kans. 66535

## AUCTION SALE

**Thursday  
APRIL 4**

Starts 10:00 a.m.  
Lunch Served

As we have quit farming and are moving to Lincoln, the following machinery and miscellaneous will be sold at public auction at the farm located 3 miles east, 1 mile north, 1/2 mile east and 1/2 mile north of Lincoln, Kans., on the Golf Course Road.

### MACHINERY

1955 Chevrolet truck, No. 6400 w/ lift, Knaphide bed & stock rack  
1950 MH combine, No. 26, 12-ft. Combine pickup attachment  
1953 MH tractor, 44  
Horn loader w/ dirt scoop & blade  
1962 Allis Chalmers tractor, D-15 w/ power steering & wheel adjustment, 1300 hrs.  
Allis Chalmers tool bar carrier  
Allis Chalmers mounted plow, 3-14  
Allis Chalmers mounted mower, 80R  
Danuser post hole digger  
Rear blade, adjustable 8-ft.  
IHC mounted lister w/ fertilizer, 2-row  
Case plow, 3-14  
Graham-Hoeme plow, 8-ft.  
Case oneway w/ power lift, 6-ft.  
IHC tandem disc, 10-ft.  
JD single disc, 15-ft.  
IHC spring tooth, 16 ft.  
MH spring tooth, 12-ft.  
Drag harrow, 18-ft.  
MM drill, 16-8 w/ press wheels  
IHC power corn binder  
Blair unloading feed wagon, 90 bu.  
IHC field cutter, 1-row No. 16  
2 P-pec stationary cutters & blowers  
Whetmore hammer mill  
IHC baler w/ engine, No. 46  
IHC side rake, No. 15, 2-wheel  
Richardson wheel loader  
2 4-wheel trailers, 2-in. floor  
2-wheel trailer, 2-in. floor  
Lister & curler, 2-row  
Roll-over scraper, 5-ft.  
Jet-type sprayer, complete w/ hand gun  
**TOOLS & MISC.**  
Marquette welder 180 amp. w/ bronzing attach.  
Kellogg-American air compressor, complete  
Fuel tank, 500 gal.  
2 tank heaters, kerosene & propane  
Pipe threaders, cutters & reamers  
Sears Roebuck milking unit, complete  
IHC cream separator

Fairbanks platform scale  
Measuring wheel, 1 rod; cement mixer  
Electric fence, posts, wire & insulators  
Clipper grain cleaner  
Auger, 6-in.x12-ft.  
Auger, 4-in.x12-ft., w/ 1/2 hp. electric motor  
Bench grinder  
6 feed bunks & panels  
Rear ensilage gate for truck, steel frame  
Electric motor, 3/4 hp.  
2 tarps, 14x22 1/2 & 10x15  
Drive belt, 30-ft.x6-in.  
Hyd. cylinder, double action  
Assorted screws, bolts & nails; wrenches; hammers; saws; propane torch; bolt threaders; vise; bolt rack; 1/2-in. drill trouble light; garden tools; log chains & boomers; pipe vise;  
Air bubble; drop cords; buggy top shade; 1-2 block & tackle; water pump; porch swing; 50 gal. barrels;  
Post drill; forge; chick feeders; grease guns & grease fillers; grease cartridges; barrel pump; 5 gal. cans; iron rack; some household items; lot of scrap iron.

### POSSIBLE COLLECTORS ITEMS

Cast iron implement seats; wire stretcher; carriage lights; pitcher pump; walking plow; rope winder; purple & green telephone insulators;  
Corn sheller; cast iron kettle; several crock churns; Gem roller organ; dough cabinet; 2 commodes; pie cabinet; grapha phone; lamps & lanterns; sad irons; Topsey stove.

### CONSIGNED ITEMS

1955 Chevrolet pickup, 1/2-ton  
Ottawa front-end loader w/ pump, fits IHC M or H  
Larson fertilizer spreader, 43-ft. swath  
3 Blacksmith pedestal grinders  
IHC springtooth, 15-ft., self-cleaning  
Mayrath bale elevator, 23-ft.  
Grain auger, 16-ft.  
Wards kerosene weed burner  
Parnack electric fence

Many other articles too numerous to mention.

**Lawrence and Alma Brown, Owners**

Sale Conducted By  
Ray Gerbitz, Ellsworth, Kans., CL 7-2975.  
Melvin Temple, Lyons, Kans.  
GR 2-3491.  
Clerk: Bert Lyster.

Mar. 25 — Annual hedgepost & machinery in Hesston, Kans. Auct. Ted Krehbiel.  
Mar. 25 — Cattle dispersal and machinery southeast of Concordia, Kans., Henderson & Hull. Aucts Rollie Lagasse and Larry Lagasse.  
Mar. 25 — Hereford production sale northeast of McPherson. Smoky Hill Herefords, Guy R. Finkle, owner. Gene Watson, auct.  
Mar. 25 — Farm sale north of Clay Center, Kans., Will Molyneaux. Auct. Foster Kretz.  
Mar. 26 — Farm sale west of Walton, Kans., Don Brubacher. Auct. Ted Krehbiel.  
Mar. 26 — Farm sale north of Niles, Kans., Mrs. Donald E. Shouse. Auct. Lee Remy.  
Mar. 26 — Range bulls and some females at Oakley, Ks. Hereford Assn., Dale Mustoe, sec.; Gene Watson, auct.  
Mar. 27 — Feed lot equipment West of Abilene, Kans., at I-70, Abilene Cattle Feeders. Auct. Lee Remy.  
Mar. 27 — Farm machinery inventory reduction sale in Fairbury, Nebr., Mannschreck Implement Co. Aucts Schultis & Son & Wolken.  
Mar. 27 — Northeast Kansas Angus Breeders Assn. sale in Horton, Kans. George Hook, sale mgr.; Mike Wilson, auct.  
Mar. 28 — Farm sale northwest of Washington, Kans., Kenneth Jackson. Aucts. Marvin L. Heck and Lawrence Welter.  
Mar. 28 — Farm sale southwest of Miltonvale, Kans., O. J.

Breen. Auct. Foster Kretz.  
Mar. 29 — City real estate and household goods in Westmoreland, Kans., estate of Nellie E. Pauley. Carlson Agency, Broker; Lawrence Welter, Auct.  
Mar. 29 — Real estate & household sale at Westmoreland. Nellie Pauley Estate. Lawrence Welter, Auct.  
Mar. 29 — Household & misc. in Morganville, Kans., Bob Davis and Dan Roenigh. Auct. Foster Kretz.  
Mar. 29 — Farm sale southwest of Frankfort, Kans., Owen R. Jones. Auct. Loren Johnson.  
Mar. 30 — Stock reduction sale in Colwich, Kans., Walt Martin Implement Co. Auct. Dick Brewer.  
Mar. 30 — Farm sale southwest of Chapman, Sarge. Al Lott. Aucts Carl Schnell and Wm. Schnell.  
Mar. 30 — Farm sale southeast of Delphos, Kans., Nellie Clintsman and J. M. Hart, Auct. Melvin Zuker.  
Mar. 30 — Farm sale northeast of Tipton, Harry Moritz and others. Auct. Gerald Zimmer.  
Mar. 30 — Esther Carlson farm sale south of Windom, Ks. Auct. M. L. Peterson.  
Mar. 30 — Farm sale east of Newton, Kans., Mrs. T. T. Baker & Son. Auct Ed Reimer  
Mar. 30 — Household goods in Centralia, Kansas, Mrs. Ethel Ward. Auct Loren Johnson.  
Mar. 30 — Household goods sale at Manhattan. Harold Carlson. Lawrence Welter, Auct.  
Mar. 30 — Real estate & personal property in Blue Rapids,

Kans., E. Rose Brice est. Auct. Don Roche.  
Mar. 30 — Furniture sale in Concordia, Kans., Rollie Lagasse and Larry LaLgasse.  
Mar. 30 — Real estate auction in Lindsborg, Kans., Lillian Christopher estate. Auct. Roger A. Johnson.  
Mar. 30 — Farm sale south of Solomon, Kans., Mrs. Nina Donnemeyer, Aucts. Bob Perry & Frank Harz.  
Mar. 30 — Farm sale southwest of Hesston, Kans., Mrs. Ruth Mueller. Auct. Ted Krehbiel.  
Mar. 30 — Shorthorn production sale in Effingham, Milton Nagely, sale mgr.  
Mar. 30 — Farm sale south of Hesston, Kans., Mrs. Ruth Mueller. Auct. Ted Krehbiel.  
Mar. 30 — Farm sale east of Detroit, Kans., Buck Holloman. Auct. Foster Kretz.  
April 1 — Farm sale east of Aurora, Kans., Ferdinand Marcotte. Aucts Rollie and Larry Lagasse.  
Apr. 1 — Farm sale east edge of Milford, Kans., Mrs. Eva Marts. Auct. Foster Kretz.  
Apr. 2 — Polled Hereford production sale in Wayne, Nebr., Hervale Farms, Leland Herman.  
Apr. 2 — Farm sale west of Walton, Kans., Ron Brubacher. Auct. Ted Krehbiel.  
April 2 — Farm sale northwest of Ellsworth, Kansas, Wm. (Bill) Voeltz, G&H Auction Service.  
Apr. 3 — Farm sale northeast of Frankfort, Kans., Francis Donahy, Auct. Don Roche.

## AUCTION SALE

**Stock Reduction Sale  
SAT., MARCH 30 - 10 a.m.**

Lunch Served

International Harvester Dealer

## COLWICH, KANSAS

### COMBINES

1956 Gleaner 14 ft. SP combine (good)  
1959 IH No. 101 12 ft. SP combine (good)  
1950 IH No. 125 12 ft. SP combine

### TRACTORS

IH Hi-utility 350, gasoline. Just overhauled.  
M-F T020, new paint, good condition  
IH M, just overhauled  
IH Model M  
1952 IH M-D, good condition  
IH Model W-6, overhauled  
IH Model H, overhauled  
M-M Model UTS, good condition  
M-M Model UTU  
M-M Model GT, good condition w/hydraulic

### PLOWS, DISCS & TILLAGE TOOLS

New IH No. 60 4/14 pull plow on rubber w/hyd.  
IH No. 512 4/14 semi-mounted plow  
2 - IH 3/14 pull plows on rubber, hydraulic  
IH 3/14 pull plow on rubber, trip lift  
Case 4/14 pull plow on rubber, hydraulic  
IH No. 411 4/14 fully mounted 2 pt. plow, hi-cl.  
IH 4/14 fully mounted 2 pt. plow, reg. clearance  
JD 3/16 pull plow on rubber, trip lift  
Krause 14 ft. wheel disc  
2 - IH 10 ft. tandem discs  
IH 7 ft. tandem disc  
Glencoe 17 ft. field cultivator, hyd. lift  
M-M tri-carrier on rubber, less tool bar  
2 - 16 ft. drag springtooths

### DRILLS

IH 16/8 on high rubber w/fertilizer  
JD 16/8 on low rubber w/fertilizer  
IH 16/8 on steel w/ball bearing disc & fertilizer  
Case 16/8 on rubber w/fertilizer  
M-M 16/8 on steel w/rubber press & fertilizer  
IH 16/8 on steel w/Hoppe fertilizer  
IH 16/8 on steel  
JD 16/8 on low rubber w/fertilizer  
2 - JD 16/8 on steel  
Oliver 16/8 on steel  
Kirschman 16-hole fertilizer attachment

### FIELD CUTTERS

Gehl 2-row cutter, PTO  
IH No. 20C single row cutter  
IH No. 36C single row cutter  
IH 5 ft. sickle bar attach., fits 20C or 36C  
Gehl No. 72 flail chopper

### PLANTERS & CULTIVATORS

IH 2 pt. lister w/fertilizer, Herbicide applicator, disc openers  
IH 2-row pull type lister-planter  
IH 3 pt. lister w/fertilizer  
IH 4-row tool bar lister  
JD 2-row pull type lister  
2 - IH 2-row pull type planters w/fertilizer  
IH 2-row cultivator, fits H or M  
JD 3 pt. one-section harrow  
IH 2-row cultivator for C  
Cub tool set; mower, cultivator, lister & planter

### HAY EQUIPMENT

IH No. 201 14 ft. swather w/hay conditioner, field ready  
IH No. 163 16 ft. swather  
IH No. 16 side delivery rake, new  
New Idea 7 ft. trail mower  
JD No. 9 3 pt. 7 ft. mower  
JD No. 5 7 ft. mower  
2 - IH No. 27 7 ft. mowers  
IH No. 25 7 ft. mower  
IH No. 46T baler  
IH No. 47W baler  
IH No. 55W baler, PTO  
IH No. 55W baler, w/engine  
Case twine baler, w/engine  
IH No. 27T baler, new  
Wick bale loader, nearly new

### MISCELLANEOUS

IH tractor w/Sherman backhoe and dozer blade  
New IH 90 bu. auger cart trailer  
JD 3 pt. box scraper  
IH No. 30 manure scoop, fits H or M  
Soilmover 5 ft. wheel type hyd. scraper  
New 21 ft. Mayrath 6" grain auger  
3 pt. post-hole digger  
3 pt. rear-end blade  
4 ft. tumblebug  
Hvy.-duty tool bar, disc furrow opener attach.  
New hog and sheep wire  
New stock tanks  
New lawn roller  
LP fuel tank for truck  
Used tractor tires (assorted sizes)  
2 - gas ranges - Coraire gas heater  
Floor furnace - wall furnace  
New misc. surplus hardware items

### TRUCKS

1963 IH No. 900 1/2 ton pickup  
1952 IH L150 1 ton truck w/steel bed & elec. hoist  
1947 Chev. 1 1/2 ton truck  
1948 IH KB2 3/4 ton pickup

**WALT MARTIN IMPLEMENT, Owner**

Sale conducted by **DICK BREWER AUCTION SERVICE**  
Mt. Hope, Kans., Phone 316/667-2103  
Clerk: State Bank of Colwich



## G&G Calendar

- Apr. 3 — Farm sale southeast of Clay Center, Kans., Wynn Bauer. Auct. Foster Kretz.
- April 3 — Commercial Short-horn sale at Farmers & Ranchers barn in Salina, Kans., Milton Nagely, sale mgr.
- Apr. 4 — Complete dispersal of registered Holsteins, Chickasha, Okla., Alvin Barger. Sale mgr. E. A. Dawdy.
- April 4 — Mid-Kansas Short-horn production sale in Salina, Kansas, Milton Nagely, sale mgr.
- Apr. 4 — Farm sale northeast of Lincoln, Kans., Lawrence and Alma Brown. Auct. G&H, Ray Gerbitz.
- April 4 — Farm sale, Mr. & Mrs. Lawrence Brown, 5 northeast of Lincoln, Kan.
- Apr. 5 — Angus & Hereford livestock sale east of Beatrice, Nebr., Spence Angus Farms, Robin A. Spence.
- April 5 — Farm sale north of White City, Kans., Milton Anderson. Auct. C. W. Crites.
- Apr. 5 — Farm sale northeast of Delphos, Kans., Mrs. Bill Wilson. Auct. Foster Kretz.
- April 5 — Farm sale south of Clyde, Kans., Mrs. Rita Sorell. Aucts Rollie & Larry Lagasse.
- Apr. 5 — Complete Holstein dairy dispersal northeast of Wichita, Kans., John L. Goering. Auct. Ted Krehbiel.
- Apr. 6 — Motel and house in Riley, Bob and Dorothy Leonard. Auct. Eldon Thorman.
- Apr. 6 — Lowell Peverly est. farm sale, southeast of Gene-seo, Ks. Auct. M. L. Peterson.
- Apr. 6 — Bill Schnell estate in Walton, Kans. Auct. Ed Reimer.
- April 6 — Farm machinery sale in Woodbine, Kans., Mr. & Mrs. Art Volkman. Auct. Bill Schnell.
- Apr. 6 — Farm sale northeast of Roxbury, Kans., Howard Zeitlow estate. Auct. Ted Krehbiel.
- Apr. 6 — Flint Hills antique auction, Cottonwood Falls, Kans., Auct. Jim Barr.
- Apr. 6 — Silver Spur Saddle Club annual sale of miscellaneous articles north of Chapman, Kans., Mrs. James Adam, sec., Chapman, Kans.
- Apr. 6 — Household goods in Barnes, Kans., Mr. & Mrs. August Bokelman. Auct. Don Roche.
- Apr. 6 — Farm sale west of Ellsworth, Kans., Mr. & Mrs. Don Kihn. Auct. G&H, Ray Gerbitz.
- Apr. 6 — Farm sale west of Jamestown, Kans., Mrs. Neva Flewelling. Aucts Larry and Rollie Lagasse.
- Apr. 6 — Farm sale south of Abilene, Kans., Wayne Pryor. Auct. Foster Kretz.
- April 6 — Blacksmith shop closeout at Westmoreland. Krushaar Blacksmith. Lawrence Welter, auct.
- Apr. 6 — House and motel in Riley, Kans., Bob Leonard.

- Auct. & real est. broker Eldon Thorman.
- Apr. 6 — Fourth annual Quarter Horse production sale in Manhattan, Kans.; Merle Flinn, St. George; Lee Walters, Manhattan.
- Apr. 6 — Antique sale in armory at Belleville, Kans., auct. Eugene Waring.
- Apr. 6 — Holstein dispersal southeast of Newton, Kans., Mr. & Mrs. John L. Goering. Aucts Ted Krehbiel, Marvin Krehbiel and Irvin Christensen.
- Apr. 7 (Sunday) — Farm sale northeast of Westmoreland, Bert Lempenau. Aucts Lawrence Welter and Glenn Applegate.
- Apr. 2 — Household goods in Riley, Frances McKimmon. Auct. Foster Kretz.
- Apr. 8 — Farm sale northeast of Concordia, Kans., Dallas Fogo. Aucts Rollie Lagasse and Larry Lagasse.
- Apr. 8 — Clarence Case Est. farm sale northeast of Little River, Kans. Auct. M. L. Peterson.
- April 8 — Reg. Quarter Horses and thoroughbreds dispersal in Emporia, E. C. Robert, Strong City.
- Apr. 8 — Balthrop spring Hampshire sale, Newton, Kans., John Balthrop (Wichita).
- Apr. 8 — Far msale south of Abilene, Kans., Wayne Uryor. Auct. Foster Kretz. Changed from Apr. 6.
- Apr. 9 — Farm sale northeast of Canton, Kans., Mrs. David Ratzlaff. Auct. Ted Krehbiel.
- Apr. 9 — Registered Polled Hereford production sale near Agenda, Kans., Walnut Grove Farms, Ed Valek & Son.
- Apr. 10 — Farm sale southeast of Junction City, Kans., estate of Charles Fish. Aucts C. W. Crites and Earl Brown.
- Apr. 10 — Farm sale southwest of Abilene, Kans., Lester Kohman. Auct. Foster Kretz.
- Apr. 10 — Farm sale at Aric Carlson farm, Junction City, Kans., Mrs. Charles Fish. Auct. C. W. Crites.
- Apr. 12 — Farm sale north of Clay Center, Wayne R. Carlson. Auct. Foster Kretz.
- Apr. 13 — Quarter horse sale at Newton, Kansas Quarter Horse Assn., Bob Wilson, St. George, sale mgr.
- Apr. 13 — Farm sale at Peabody, Kans., Sharp-Reid. Auct. Ed Reimer.
- Apr. 13 — Land & machinery sale east of Culver, Kans., heirs of Mary L. Frain est., Lawrence Frain, agent. Auct. Melvin Zuker.
- Apr. 13 — Farm sale northwest of Hutchinson, Kans., Galen Bengston. Auct. Ted Krehbiel.
- Apr. 13 — Farm sale northwest of Hutchinson, Kans., Galen Bengston, Auct. Ted Krehbiel.
- Apr. 13, 1968 — Polled Hereford dispersal at Clay Center, Ks., Frank E. Walker, Norton, Ks., admin. of the estate of the late Dr. Raymond Walker of Clay Center.
- Apr. 15 — Farm sale northwest of Linn, Edward Stier estate, Auct. Foster Kretz.
- Apr. 15 — Farm sale in Concordia, Kans., Mrs. Helen Holstrup. Aucts Rollie and Larry Lagasse.
- April 16 — Fred Boldt farm sale southwest of Bush-ton, Kans., Auct. M. L. Peterson.
- Apr. 16 — Improved farm north of Marion, Kansas, Elva Hutt estate. Auct. Ed Reimer.
- Apr. 17 — Farm sale southwest of Longford, Kans., John Carson, Jr., Auct. Foster Kretz.
- Apr. 19 — Farm sale southeast of Junction City, Kans., William J. Hauserman Jr. Auct. C. W. Crites.
- Apr. 19 — Land sale, courthouse in Clay Center, Knoettgen estate. Auct. Foster Kretz.

- Apr. 20 — Furniture sale in Aurora, Kans., Stegman estate. Aucts Rollie and Larry Lagasse.
- Apr. 20 — Farm sale south of Hesston, Kans., Mrs. Harold Smith. Aucts Ted Krehbiel and Bernard Goetz.
- Apr. 20 — Farm sale northwest of Clay Center, Kans., Dr. Raymond Walker estate. Auct. Foster Kretz.

**TEX REAL**  
ONWARD

Cow Herd  
Royal Earl  
C. Kato, Herd  
Apparent

**SERVICEABLE BULLS**  
WITH WEIGHT RECORDS  
Priced . . . \$300 to \$500

**GRANT POOLE**  
MANHATTAN, KANS.  
Located 4 mi. south of I-70-K170  
intersection, 2 mi. west on Mc  
Dowell Creek Rd. Ph. PR 6-8115

The Growing Hog Market Is At

**WASHINGTON SALES CO.**

TRY US SOON  
**HOGS every TUESDAY**  
**CATTLE every WEDNESDAY**

YOU GET ACTION  
AT THE WASHINGTON AUCTION

**ED BURT**

Barn Phone EA 5-2266 Residence EA 5-2393  
**Washington, Kans.**



**HOGS START AT 11:00 A.M.**  
**CATTLE AT 1:00 P.M.**

We had another of our outstanding sales last Saturday, with a market both on cattle and hogs showing stronger and higher in all classes. We noticed several new stocker cattle buyers were on hand, and they told us they are looking for more of these green, farm fresh animals that are coming to this Junction City barn.

Check the prices with weights on the listings below, and we think you'll agree that we are getting top prices all the way.

Now something about our hog market. We had two new packer buyers last week, making six we can figure on regularly. No wonder our top went to \$18.90, right with the terminal markets.

With the biggest butcher hog run we've had in a long time were 400 to 500 pigs and shoats, and buyers for them, too. We are looking for another heavy sale this coming Saturday.

*****		FEEDER STEERS & HEIFERS	
CONSIGNMENTS FOR		15 whiface str	710 @ 27.45
MARCH 30		4 black str	740 @ 27.00
o 50 strictly choice lightweight		16 black str	865 @ 26.10
whiface steer and heifer		3 whiface str	1050 @ 25.70
calves, 275 - 350 lbs. These		9 mix str	855 @ 25.90
calves are from a reputation		20 mix hfr	675 @ 24.00
herd. They are off big		21 black hfr	695 @ 24.50
hereford cows weighing above		10 shorthorn hfr	745 @ 24.00
1400 lbs.		3 roan str	905 @ 25.90
o 53 choice whiface yearling		13 mix Blk&bwf	865 @ 25.90
steers, 550 - 650 lbs. They		HOGS	
are thin and ready for the		10 mix hogs	215 @ 18.90
grass.		26 whiface hogs	231 @ 18.50
o 62 head of long haired thin		48 hamp hogs	235 @ 18.80
yearlings, whiface, 500 -		30 white hogs	212 @ 18.80
600 lbs. Green, and will		24 mix hogs	221 @ 18.75
be fresh off a nearby farm.		109 mix hogs	230 @ 18.65
o 1 purebred charolais bull		30 mix hogs	211 @ 18.65
with papers. Coming 3 year		12 mix hogs	216 @ 18.75
old.		SOWS	
*****		1 hamp sow	290 @ 17.10
STEER CALVES		12 mix sows	358 @ 16.95
6 whiface str	300 @ 31.70	1 red sow	435 @ 16.75
12 whiface str	430 @ 30.90	1 spotted sow	480 @ 16.00
10 black str	430 @ 31.30	3 red sows	506 @ 15.90
21 black str	520 @ 29.30	COWS	
5 black steers	515 @ 29.00	The cow market was excep-	
4 black str	560 @ 29.50	tally good this week. Good	
5 whiface str	530 @ 28.90	cows sold from \$17.00 to	
5 blk&bwf str	515 @ 31.00	\$19.50. A few heiferettes	
4 charolais str	535 @ 29.25	sold from \$19.00 to \$21.00.	
5 whiface str	530 @ 28.90	The older cows went from	
11 whiface str	455 @ 30.50	\$15.00 to \$17.00.	
*****		PIGS	
HEIFER CALVES		Pigs sold real good this week.	
13 whiface hfr	370 @ 27.70	Good pigs, 50 lbs. and over	
6 black hfr	380 @ 27.90	sold from \$17.00 to \$20.00	
23 whiface hfr	305 @ 27.00	per head. Smaller pigs from	
1 red hfr	325 @ 26.20	30 to 50 lbs. sold from \$15	
10 whiface hfr	565 @ 24.40	to \$17.00.	
10 whiface hfr	510 @ 25.00	*****	
7 black hfr	525 @ 24.85	LICENSED AND BONDED	
5 mix hfr	470 @ 25.40	<b>BARN PH. JUNCTION CITY CE 8-1471</b>	
*****		If you have livestock to appraise, call:	
*****		<b>VERN LANGVARDT, Manager, 502 UPLAND</b>	
*****		<b>HOWARD LANGVARDT, Auctioneer, 520 UPLAND</b>	
*****		<b>HERB NEUMEYER, White City, Phone 349-2863</b>	

Change of Ownership

## Council Grove Livestock Sale Barn

CHANGE OF SALE DAY  
**Sale Every Monday**

STARTING MON, APR. 1  
12:30 NOON  
NEW OWNERS  
**JERRY and PAT MOYLAN**

## Ronald Rice Motors, Inc.

CHEVROLET OLDSMOBILE CADILLAC  
North Kansas' Largest Volume Dealer  
NW 2nd Phone CO 3-4000 ABILENE, KANS.

**Vacation**  
**IN A BETTER USED CAR**  
**WITH AIR CONDITIONING!**

Why let that summer heat ruin your vacation this summer. Come in and let us show you the many cars we have with air conditioners. Here are a few...

- 1965 CHEVROLET Caprice 4 dr. Hardtop. Priced To Sell. Radio, heater, automatic transmission, power steering and brakes. Loaded with accessories. Local owner, 35,000 miles. Hurry, it won't last long.
- 2 1967 OLDSMOBILE 88's, full power Drivers Training cars. Still like new. Save \$1100
- 1967 OLDSMOBILE 98 Luxury Sedan Full power and air conditioning, local owner. A real buy. \$3695
- 1966 CADILLAC Series 60, 4 dr. Hardtop \$4895 Loaded with everything.
- 1966 CADILLAC deVillie Sedan, 4 dr. Hardtop \$4595 Fully loaded.
- 1966 OLDSMOBILE Toronado Fully loaded, air conditioner. \$3295
- 1966 CADILLAC Priced To Sell Full power, 22,000 actual miles, white with black interior, local owner. Come in and see this one.
- 1966 CHEVROLET Impala, 9-pass. wagon Priced to Sell 4-dr., V-8, radio, heater, automatic transmission, power steering and brakes, factory air, chrome rack. A real vacation wagon.

Open Evenings Till 9 p.m.  
Sundays 1 To 5 p.m.



REAL  
RD 644  
Herd  
il Essar  
o, Heir  
rent  
LS  
ORDS  
500  
s.  
-70-K171  
on Me  
A G-8315  
les  
0 p.m.  
and  
attle  
for  
g  
and  
the  
new  
-g-  
he  
ERS  
27.45  
27.00  
26.10  
25.70  
25.90  
24.00  
24.50  
24.08  
25.90  
25.90  
18.90  
18.88  
18.80  
18.80  
18.78  
18.65  
18.65  
18.75  
17.10  
16.95  
16.75  
16.00  
15.50  
ception  
Good  
to  
ttes  
1.00.  
om  
week  
over  
0.00  
s from  
\$15  
-1471  
RD



## Phone Auction

The buyers of these hogs are unseen, as a marketing system using telephone bidding at Sedalia and Marshall, Missouri, is employed. Over a thousand hogs were sold. Here, Larry Hunt of Sedalia sorts the hogs by grade. Don Naylor (background), Sedalia, operates the gates. After four trial sales at Marshall, the Missouri Farmers Association expanded the system to Sedalia.

Grass & Grain

35

March 26, 1968

## Morganville Sets Farmers Night

MORGANVILLE — Farmers night is an annual event at this Clay County Community, which will entertain farmers and their families in the grade school auditorium Thursday night, April 4.

Sponsored by the chamber of commerce, the program will include music by the Morganville grade school band under the direction of Mrs. Beth Messer. A foreign exchange student from Switzerland, Anthony Perran, will be a guest speaker.

Fred Urban, program chairman, stated lunch will be served.

### KILLED BY

#### FALLING HAY BALES

BONNER SPRINGS—Charles Knitt Jr., 42, was killed last week when 45 to 50 bales of hay tumbled down on top of him, breaking his neck.

Sheriff's deputies said Knitt was apparently trying to get a bale of hay from a loft in his barn when the accident occurred.



## Carload Prices



Gillette Car, Truck and Tractor Tires  
HEADQUARTERS

Tractor Duals — Flotations, new and used

## GARRETT'S TIRE SUPPLY

314 Buckeye, Abilene

Cross from Sears

Abilene: CO 3-2601

Night CO 3-4067 (Don)

Owners: Clyde and Don

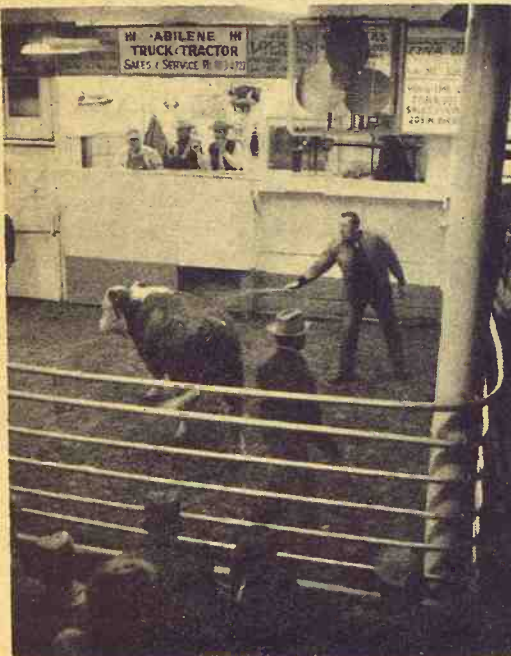

## Reynolds Sale Barn

ABILENE, KANS.

Selling Every

## FRIDAY AFTERNOON

Each week many farmers and stockmen from near and far are helping to make this cattle auction a bigger and better market place. Last Friday was sure more of the same. Many fine strings of stock moved through the ring at prices that looked strong to higher all the way through. The following is a sampling of the sales made last Friday:

### BULLS

1 bull	-----1425 @	23.00
1 bull	-----1580 @	21.80
1 bull	-----1390 @	21.70
1 bull	-----1940 @	21.10
2 bulls	-----1225 @	20.50
1 bull	-----1400 @	22.10

### COWS

1 cow	----- 1190 @	20.10
1 holstein cow	1610 @	19.30
1 holstein cow	1615 @	18.80
1 holstein cow	1620 @	18.25
1 holstein cow	1480 @	18.50
1 holstein cow	1675 @	18.10
1 holstein cow	1350 @	18.60
1 holstein cow	1420 @	18.50
1 holstein cow	1410 @	18.30
1 cow	----- 1080 @	19.10
1 cow	----- 1210 @	18.20
1 cow	----- 1120 @	18.40
1 cow	----- 1095 @	19.20
1 cow	----- 1005 @	20.90
1 cow	----- 1070 @	19.10
1 cow	----- 1040 @	18.20
1 cow	----- 995 @	19.50
1 cow	----- 950 @	21.60
1 cow	----- 1050 @	17.20
1 cow	----- 1270 @	18.70
1 cow	----- 1210 @	18.40

### STOCKER & FEEDER STEERS

4 whiface str	342 @	32.10
40 whiface str	368 @	32.10
3 whiface str	370 @	35.00
3 whiface str	481 @	30.10
5 whiface str	630 @	28.00
2 blkwhif str	620 @	27.90

2 whiface str	430 @	30.40
1 whiface str	500 @	29.20
4 blkwhif str	537 @	28.00
28 black str	647 @	27.00
34 whiface str	678 @	26.75
6 whiface str	720 @	26.60
46 blkwhif str	688 @	26.20
1 blkwhif str	475 @	30.20
18 whiface str	847 @	26.00
9 whiface str	792 @	26.05
13 whiface str	826 @	25.70
2 whiface str	967 @	25.50
2 whiface str	1115 @	25.10
2 blkwhif str	1047 @	25.10
3 blkwhif str	758 @	26.30
6 black str	849 @	26.10
5 whiface str	898 @	26.00
3 blkwhif str	921 @	26.00
1 holstein str	960 @	22.00
4 holstein str	922 @	21.60

### STOCKER & FEEDER HEIFERS

5 whiface hfr	342 @	26.70
37 whiface hfr	356 @	26.30
9 whiface hfr	375 @	26.50
5 blkwhif hfr	510 @	25.70
6 black hfr	463 @	25.00
4 black hfr	335 @	25.40
3 blkwhif hfr	436 @	25.50
6 whiface hfr	503 @	25.20
5 charolais hfr	448 @	24.90
7 whiface hfr	505 @	25.00
9 black hfr	673 @	24.90
27 whiface hfr	625 @	24.70
2 whiface hfr	820 @	24.60
4 black hfr	787 @	24.20
7 whiface hfr	802 @	24.80

For information, requests for appraisals at no obligation, or inquiries regarding coming sales, call me at any time, day or night.

CO 3-3394

DUDE REYNOLDS Abilene, Kans.

Bring your cattle in at any time day or night; we'll handle them for you at your request.

# AUCTION SALE

Saturday

APRIL 6

Starts 10:00 a.m.

Lunch Served

As I have quit farming and am moving to Hutchinson, where I have taken a position with the Federal Land Bank, I will sell the following machinery and other personal property at public auction at the farm located 1/2 mile west of the River Bridge on the Cemetery Road at Ellsworth, Kans.

## MACHINERY & MISCELLANEOUS

All machinery is field ready.

1962 JD tractor, LP 4010 (2400 hrs.)  
1949 IHC tractor "M" (complete overhaul 1 yr. ago)  
Horn hyd. loader w/ hay fork, dirt bucket & blade  
1958 Oliver combine w/ pick-up reel (14-ft. No. 35)  
1947 Chevrolet truck (1 1/2 ton w/ fold-down stock rack, 2-speed axle & good tires)  
1961 Chevrolet pickup (3/4 ton w/ grain sides & stock rack, 4-speed)  
1963 Massey Ferguson plow, 4-16 hyd.  
Case plow, 3-14  
1967 IHC chisel & sweeps, 14-ft.  
1963 JD wheel disc, 14-ft.  
1963 MM spring tooth, 21-ft.  
Case drag harrow, 4-section  
1964 JD drill, 16-8 w/ fertilizer & press  
Ford cultivator, 3-pt.  
1967 New Holland PTO baler, No. 269 twine w/ super sweep, baled 5,000 bales  
1962 IHC side rake, 2-wheel  
1952 JD mower, No. 5

IHC power corn binder on rubber  
IHC hammer mill  
Trailer field sprayer, boom type

### MISCELLANEOUS

2 propane tanks, 1 on trailer, 500 gal.  
3 hay racks  
Low machinery trailer, 20-ft.  
Chick feeders  
Pony harness  
Usual rack articles  
Calf creep feeder, 25-bu.;  
1964 Lincoln welder, 180 amp. w/ accessories; SnoCo bale elevator, 21-ft.; 2 grain augers, 4-in.x10-ft. & 6-in.x21-ft.;  
IHC cream separator, 3-S, electric; set of well tools, jack-pipe catcher & wrenches; sickle sharpener; Wards garden tractor;  
2 sets of tractor weights, IHC & Oliver; used tires, 15-16 & 17-in.; bench grinder; vise; livestock head gates & panels; set of cover moldboards; hand sprayer; blow torch; lumber; Mechanic & garden tools; electric fence (110) posts & wire; veterinary tools; electric motors; log chains & boomers; 5 gal. cans; grease guns & fillers & grease; 4 screw jacks; wooden washing machine; some household items; some baled hay.

Many other articles too numerous to mention.

## MR. & MRS. DON KIHN, Owners

Sale Conducted By  
G&H AUCTION SERVICE  
Ray Gerbitz, Ellsworth, Kans., GR 2-3491  
Melvin Temple, Lyons, Kans., CL 7-2975  
Clerk: Delvin Haase.

## Sale Every Thursday

Hogs 11:30 a.m.

Cattle 1 p.m.

All cattle were in good demand at our sale Thursday with prices steady to strong on all classes. We had a big run and buyers for all classes. The top on butcher hogs was \$18.75 with a bulk going for around \$18.50. The following is a listing of a few of our consignments:

### FAT CATTLE & FEEDERS

3 whiface steers	----- 563 @	28.40
8 mix steers	----- 513 @	28.30
5 whiface steers	----- 534 @	27.30
17 black steers	----- 595 @	26.90
19 mix whif steers	----- 635 @	26.75
4 whiface steers	----- 584 @	25.90
3 black steers	----- 747 @	25.90
1 whiface steer	----- 775 @	25.50
6 mix whif steers	----- 863 @	25.40
3 whiface heifers	----- 523 @	24.20
3 charolais steers	----- 527 @	24.50
5 whiface heifers	----- 542 @	24.00
2 black heifers	----- 755 @	22.90
2 black whif hfrs	----- 665 @	22.30
3 holstein steers	----- 817 @	21.60

### COWS

1 holstein cow	----- 1460 @	18.90
1 brown swiss cow	----- 1605 @	18.70
1 whiface cow	----- 940 @	17.90
1 guern cow	----- 1175 @	17.50
1 red cow	----- 1390 @	16.80

### BULLS

1 black bull	----- @	235.00
1 whiface bull	----- 810 @	21.50
1 red bull	----- 925 @	21.10

### BULL & STEER CALVES

1 whiface steer	----- 240 @	33.00
4 whiface steers	----- 350 @	32.75
7 whiface steers	----- 420 @	31.00
28 whiface steers	----- 461 @	31.00
7 whiface steers	----- 394 @	30.30
24 black steers	----- 385 @	30.30
8 mix whif steers	----- 435 @	29.40
4 black steers	----- 417 @	29.10
7 whiface steers	----- 465 @	28.50
3 black whif steers	----- 254 @	27.90
4 holstein steers	----- 254 @	27.90

13 black steers	----- 491 @	27.60
1 whiface bull calf	----- 275 @	27.50

### HEIFER CALVES

2 whiface heifers	----- 300 @	29.50
3 whiface heifers	----- 248 @	29.25
5 whiface heifers	----- 361 @	27.80
2 black heifers	----- 355 @	27.75
3 whiface heifers	----- 407 @	27.30
13 black heifers	----- 389 @	27.00
36 whiface heifers	----- 469 @	26.60
4 black heifers	----- 460 @	26.00
9 mix whiface hfrs	----- 459 @	25.75
4 mix heifers	----- 440 @	25.60
3 whiface heifers	----- 487 @	25.20
4 whiface heifers	----- 472 @	24.80
7 black heifers	----- 465 @	24.20

### HOGS & PIGS

11 hamp fats	----- 224 @	18.75
37 hamp fats	----- 221 @	18.65
9 hamp fats	----- 250 @	18.55
5 mix sows	----- 370 @	16.10
1 hamp sow	----- 615 @	14.60
1 white boar	----- 220 @	16.50
1 hamp boar	----- 490 @	13.80
1 hamp boar	----- 635 @	13.70
11 mix feeders	----- 144 @	20.40
1 hamp feeder	----- 185 @	18.50
7 hamp pigs	----- @	21.25
14 mix pigs	----- @	20.50
12 mix pigs	----- @	16.50
17 mix pigs	----- @	14.75
11 mix pigs	----- @	13.25

### RALEIGH BREEDING, MANAGER

barn HI 3-3671; home HI 3-3547

Auctioneer: Larry Lagasse,  
Ph. Concordia, Kans. CH 3-1714

Marysville

LIVESTOCK & COMMISSION CO.  
MARYSVILLE, KANSAS



# Sell At St. Marys

**Sell  
Or Buy**

**Cattle & Hogs**

**By  
Auction**

**Tuesdays**

We sold 560 cattle on a good active market this week. All classes sold steady.

The following is a partial listing of the sales made:

STOCKER & FEEDER STEERS		
1 whiface steer	555 @	28.30
1 whiface steer	570 @	27.70
3 blkwhiface steers	555 @	27.60
8 whiface steers	623 @	27.60
1 whiface steer	560 @	27.25
6 whiface steers	670 @	27.10
1 blkwhiface steer	690 @	27.10
1 blkwhiface steer	615 @	26.50
1 black steer	640 @	26.40
1 whiface steer	650 @	26.30
1 whiface steer	695 @	26.20
5 whiface roan steers	613 @	26.10
6 black steers	708 @	26.00
1 black steer	690 @	26.00
1 black steer	695 @	26.00
31 black steers	804 @	25.95
1 black steer	685 @	25.80
10 mixed steers	815 @	25.80
8 whiface steers	778 @	25.70
21 mixed steers	761 @	25.65
1 charolais steer	765 @	25.60
1 whiface steer	645 @	25.60
1 blkwhiface steer	680 @	25.60
1 whiface steer	1050 @	25.50
1 black steer	660 @	25.50
26 mixed steers	782 @	25.20
10 whiface bulls	622 @	25.20
8 black steers	868 @	25.15
11 whiface steers	1037 @	25.15
1 whiface steer	770 @	25.10
7 whiface steers	888 @	25.10
25 mixed steers	917 @	25.05
1 black steer	815 @	25.05
2 blkwhiface steers	899 @	25.05
1 black steer	590 @	25.00

## STEER CALVES

2 black steers	280 @	34.50
1 whiface bull	190 @	31.50
1 whiface steer	330 @	31.00

1 whiface bull	250 @	30.50
6 black steers	372 @	30.30
2 blkwhiface steers	365 @	29.80
1 whiface steer	295 @	29.75
1 black steer	355 @	29.40
11 black steers	452 @	29.00
1 blkwhiface steer	445 @	28.90
1 whiface steer	340 @	28.75
1 blkwhiface steer	425 @	28.75
2 red steers	385 @	28.75
4 black steers	462 @	28.60
1 whiface steer	375 @	28.60
7 whiface steers	530 @	28.30
1 whiface steers	445 @	28.25
10 blkwhiface steers	528 @	27.80
1 whiface steer	345 @	27.75
2 whiface steers	445 @	27.50
3 black bulls	416 @	27.20
6 charolais steers	495 @	26.90
1 red steer	485 @	26.80

## STOCKER & FEEDER HEIFERS

3 blkwhiface heifers	563 @	24.50
2 brownface heifers	560 @	24.10
2 whiface heifers	565 @	24.10
1 black heifer	845 @	24.00
1 blkwhiface heifer	600 @	24.00
5 blkwhiface heifers	528 @	24.00
2 black heifers	665 @	23.60
1 brownface heifer	610 @	23.50
1 red heifer	910 @	23.30
1 whiface heifer	765 @	23.10
2 black heifers	772 @	23.00
1 blkwhiface heife	755 @	23.00

## For Information or Estimates

<b>Rezac Barn</b>	St. Marys 437-2999
<b>Delaine Rezac</b>	St. Marys 437-6266
<b>Elmer Imthurn</b>	Maple Hill MI 3-2440
<b>Paul Kramer</b>	St. Marys 437-2993

Auctioneers: Lawrence Welter, Gene Toby & Dennis Rezac

1 black heifer	600 @	23.00
1 whiface heifer	720 @	22.80
1 whiface heifer	585 @	22.60
1 roan whiface heifer	625 @	21.90

## HEIFER CALVES

1 whiface heifer	220 @	29.00
1 black heifer	245 @	28.90
1 whiface heifer	265 @	27.40
2 black heifers	310 @	27.00
7 black heifers	367 @	26.90
14 black heifers	382 @	26.80
2 blkwhiface heifers	380 @	26.40
2 black heifers	400 @	26.40
17 whiface heifers	445 @	26.10
1 whiface heifer	480 @	26.10
2 blkwhiface heifers	392 @	26.10
4 whiface heifers	366 @	26.00
1 blkwhiface heifer	280 @	25.90
1 whiface heifer	465 @	25.70
12 blkwhiface heifers	458 @	25.60
2 whiface heifers	400 @	25.60
6 blkwhiface heifers	472 @	25.50
5 black heifers	351 @	25.30
11 black heifers	494 @	25.20
2 black heifers	535 @	25.10
1 whiface heifer	445 @	25.00
2 black heifers	510 @	24.80
1 blkwhiface heifer	435 @	24.75
1 blkwhiface heifer	544 @	24.70
1 whiface heifer	470 @	24.60
1 black heifer	375 @	24.10
1 charolais heifer	410 @	24.00
1 blkwhiface heifer	410 @	24.00
1 black heifer	510 @	23.80

## COWS

2 whiface cows	1180 @	20.25
1 whiface cow	860 @	19.40
1 roan cow	970 @	19.40
1 holstein cow	1000 @	19.40
1 whiface hn cow	1130 @	19.30
1 blkwhiface cow	985 @	19.25
1 whiface cow	1220 @	19.20
2 blkwhiface cows	887 @	19.20
1 whiface cow	1050 @	19.20
1 holstein cow	1105 @	19.10
1 black cow	640 @	19.00
1 whiface cow	1210 @	19.00
1 whiface cow	940 @	18.90
5 whiface cows	1102 @	18.85
2 whiface cows	1100 @	18.80
1 whiface cow	1150 @	18.80
1 whiface roan cow	990 @	18.80
1 whiface cow	875 @	18.70
2 whiface cow	930 @	18.70
1 red cow	1165 @	18.70
1 blkwhiface cow	945 @	18.60
1 whiface cow	1070 @	18.60
2 whiface cows	955 @	18.50
1 holstein cow	1115 @	18.50
1 holstein cow	1165 @	18.40
1 whiface hn cow	1335 @	18.30
1 whiface cow	1175 @	18.00
1 black cow	970 @	16.80
10 whif calfs & heifers		@ 245.00

## BULLS

1 charolais bull	1365 @	23.50
1 whiface bull	1620 @	23.50
1 black bull	1370 @	23.10
1 brown swiss bull	1560 @	23.80
1 whiface bull	1595 @	22.70



**LIVESTOCK COMMISSION COMPANY**

**St. Marys, Kans.**



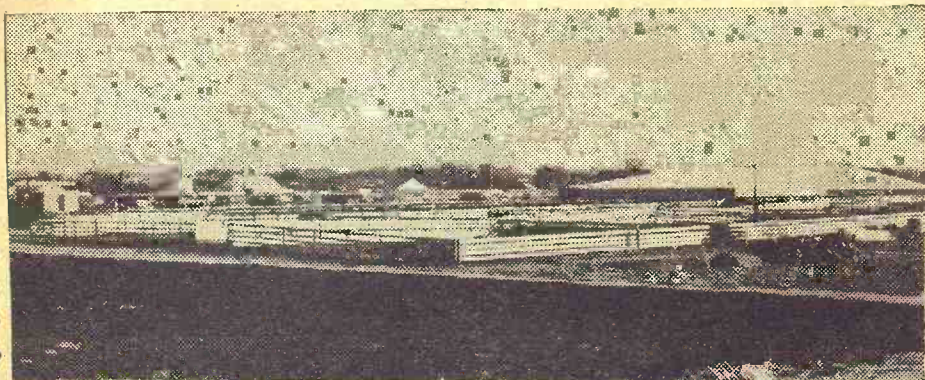

Receipts for the week included 2043 cattle and 698 hogs. Our market was fully steady and moderately active on all classes of cattle with the exception of the heavier feeder steers in weights above 900 lbs. showing some weakness. The following is a partial listing of last week's sale:

## CATTLE

Luther Jong, New Camb.	30 bl cws&20 clfs.	238.00
Everett Shogren, Assaria	5 rdw&whfs	590 @ 24.90
Leslie Jensen, Lincoln	5 wf str	906 @ 25.80
Paul Schraeder, Lorraine	12 blwf str	610 @ 26.40
Paul Schraeder, Lorraine	13 blwf hfs	656 @ 24.50
Kenneth Jensen, Lincoln	7 wf str	582 @ 28.00
Harold Harshberger, Barnard	4 wf hfs	384 @ 26.80
Lyle Glahn, Carlton	5 wf str	484 @ 29.90
Lyle Glahn, Carlton	7 wf hfs	614 @ 24.80
Earl Longberger, Lincoln	10 blk str	458 @ 29.65
Harry Hauschu, Ramona	25 b&bw str	384 @ 30.60
Harry Hauschu, Ramona	14 b&bw str	511 @ 29.10
Harry Hauschu, Ramona	10 wf str	430 @ 29.40
Clifford Swanson, Smolan	55 wf hfs	599 @ 24.90
Clifford Swanson, Smolan	19 wf hfs	680 @ 24.45
Herman Jacobson, Rox.	28 blwf str	844 @ 26.15
L. A. Zertlow, Tampa	60 wf str	695 @ 26.90
Bob Martin, Herrington	40 wf hfs	541 @ 25.25
Bob Martin, Herrington	14 wf hfs	456 @ 24.90
H. G. W. Christiansen, Durh.	25 wf str	1047 @ 25.25
Mildora Duerksen, Lehigh	4 wf bulls	424 @ 29.50
Gene Weber, Lost Springs	10 wf str	960 @ 25.25
Laudio Larson, Lindsburg	12 blk str	412 @ 30.20
Laudio Larson, Lindsburg	8 blk hfs	355 @ 27.20
Robert Rathbun, Tescott	2 wf str	837 @ 25.30
Robert Rathbun, Tescott	3 b&f&spt str	880 @ 25.30
Kenneth Shepman, Holyr.	1 char str	410 @ 29.00
Gene Peterman, Lyons	2 wf&b&hfs	368 @ 25.30
Gene Peterman, Lyons	2 wf&b&hfs	505 @ 24.00
Glen Klinkerman, Durham	8 wf hfs	660 @ 25.20
Bob Morrison, Salina	5 mix str	931 @ 25.20
G. E. Bengston, Lindsburg	1 rn hfr	360 @ 26.25
Ed Holeman, Beverly	3 wf hfs	323 @ 26.50

Jonas Geisbrecht, Hillsb.	2 bwf bulls	615 @ 26.00
Clarence Patrick, Lindsb.	2 rnk&wf str	570 @ 27.50
Gerald Wolfe, Manchester	1wf str	560 @ 28.70
Jim Bust, Solomon	2 wf str	800 @ 26.00
Jim Bust, Solomon	2 wf str	450 @ 29.00
John Gentz, Herrington	2 wf hfs	500 @ 25.50
Leslie Marrs, Miltonvale	6 wf str	287 @ 34.25
Leslie Marrs, Miltonvale	5 wf str	381 @ 31.80
Lloyd Brown, New Camb.	9 wf str	691 @ 26.40
Emory Train, Lindsburg	3 wf str	1046 @ 25.30
Delton Nickell, Marquette	28 wf hfs	770 @ 25.00
Delton Nickell, Marquette	24 wf&b&wf hfs	731 @ 25.40
Lindh Bros., Marquette	12 wf str	419 @ 31.60
Lindh Bros., Marquette	12 wf hfs	386 @ 27.50
Melvin Johnson, Carlton	4 wf str	571 @ 27.60
Melvin Johnson, Carlton	6 wf str	745 @ 26.00
Alvin Sauber, Holyrood	15 wf hfs	422 @ 26.90
Alvin Sauber, Holyrood	2 wf hfs	822 @ 21.90
Gale Schmidt, Mpls.	3 hol str	853 @ 21.90
Robert Geis, Durham	9 b&bw str	895 @ 25.95
D. A. Olsen, Claflin	7 wf str	450 @ 30.80
Lloyd Pruitt, Barnard	10 hol str	836 @ 21.80
Don Buhler, Niles	24 mix str	504 @ 29.15
Don Buhler, Niles	27 mix hfs	514 @ 25.60
Chas. Westerman, Ells.	20 b&bw str	387 @ 30.30
Chas. Westerman, Ells.	12 b&bw str	471 @ 29.35

## FOR INFORMATION OR ESTIMATES

<b>LAURENCE CLEMENCE</b>	Abilene	Phone CO 3-3091
<b>MERRILL CHRISTIANSEN</b>	Durham	Phone 732-3371
<b>BOB MUIR</b>	Salina	Phone TA 3-2963

Market Reports  
Radio Station KSAL, Salina  
6:45 a.m. Every  
Monday, Wednesday & Friday  
KFERM  
6:55 a.m. Mon. through Fri.

Central Kansas Most Modern Livestock Auction... West Side Of **Salina**

**MONDAY**

**Hogs & Cattle**

Hogs sell at 11:00 a.m. followed by our regular cattle sale as they are unloaded.

**THURSDAY**

**Cattle Only**

Selling starts at 11:00 a.m. Cattle will sell in the order they are consigned on the books.

Everett Sill, Burdick	4 blk bulls	670 @ 25.30
Palmquist & Son, Lindsburg	1 blk cow	1130 @ 16.50
Palmquist & Son, Lindsburg	1 blk cow	1245 @ 15.40
Butch Hill, Ada	1 hol cow	1140 @ 17.70
Orville Giersch, Tescott	1 wf cow	1060 @ 18.10
Wayne Beemer, Hope	1 hol cow	960 @ 18.30
Merle Lynne, Lincoln	1 hol str	505 @ 24.35
Victor Stubby, Brookville	14 blk str	433 @ 30.00
Victor Stubby, Brookville	6 blk hfs	377 @ 27.00
<b>HOGS</b>		
Emil H. Soukeys, Ells.	5 mx hgs	218 @ 18.45
Ernest Schwartz, Gypsum	9 bl spt hgs	202 @ 18.40
W. D. Grassie, Tescott	3 hmp&wt h	202 @ 18.65
Griffin Bros., Abilene	3 mix hgs	230 @ 18.45
James A. Griffin, Abilene	7 mix hgs	210 @ 18.80
W. D. Botz, Oakhill	5 wht hgs	208 @ 18.40
Phillip Oberg, Smolan	6 hmp hgs	201 @ 18.50
Dahlstier Farms, Marquette	7 wht hgs	212 @ 18.80
Bud Gibson, Westfall	22 whmp hgs	218 @ 18.75
Gary Kratky, Wilson	2 wht hgs	248 @ 18.35
Dallas Redger, Durham	3 blk sows	327 @ 15.80
Ed Wilson, Carlton	7 rd sows	408 @ 16.20
Herb Crosson, Delphos	1 spt sow	425 @ 16.60
Copple Bros., Delphos	1 hmp boar	575 @ 13.00
Wendell Meili, Lincoln	9 wht pigs	@ 13.25
Roland Bolte, Lincoln	20 hmw pig	@ 14.25
Earl Neywick, Falun	15 wht pigs	@ 16.75
Willard Watts, Manchester	12 rdspt shoats	@ 20.75

**Farmers & Ranchers**

**LIVESTOCK COMMISSION CO.**

West on old US 40

Barn Phone

913 TA 5-0211 SALINA, KS.



Bonded

Licensed