

ed cases in Kansas
Osborne county, and
nessee cases were
d and Knox counties.
to the source of these
uing.

umber, 45 hog cholera
have been reported,
nthly total since the 45
ober 1970. The states
number of cases
Indiana 17, North
Ohio 5, Tennessee 5,
ansas 2, plus one case
Rico and Georgia.
ate area of Kentucky,
na has produced 24 of

Kansas Stockyard
Charged with Violating
Henry Reifschneider,
Reifschneider, and
schneider, operators of
Sales, a posted sign
Crosse, Kans., have
with violating trust
of interest, account
dkeeping requirements
Packers and Stock

57 Chevrolet 2-Ton Tractor
and 2 speed, good shape — Will trade
..... Price at

Cattle Panels
e cattle pen panels

Canvas
bs. of surplus tarps and tents
outdoor carpet

1 Low Boy Tilt Trailer
eld, tandem axle, electric brakes, 14'

Shoes
quantity of family shoes — Men's
Women's & Children's

TUBING SPECIALS

ROUND TUBING — 1 1/4" .0835 wall

SQUARE TUBING, 14 gauge

SQUARE TUBING, 14 gauge

SQUARE TUBING, 12 gauge

WELDED TUBING, 31'-32' joints

ROUND TUBING — 1 1/4" .0835 wall

ROUND TUBING — 1 1/4" .0835 wall

ROUND TUBING — 1 1/4" .0835 wall

ROUND TUBING — 1 1/4" .0835 wall

ROUND TUBING — 1 1/4" .0835 wall

ROUND TUBING — 1 1/4" .0835 wall

ROUND TUBING — 1 1/4" .0835 wall

ROUND TUBING — 1 1/4" .0835 wall

ROUND TUBING — 1 1/4" .0835 wall

ROUND TUBING — 1 1/4" .0835 wall

ROUND TUBING — 1 1/4" .0835 wall

ROUND TUBING — 1 1/4" .0835 wall

ROUND TUBING — 1 1/4" .0835 wall

ROUND TUBING — 1 1/4" .0835 wall

ROUND TUBING — 1 1/4" .0835 wall

ROUND TUBING — 1 1/4" .0835 wall

ROUND TUBING — 1 1/4" .0835 wall

ROUND TUBING — 1 1/4" .0835 wall

ROUND TUBING — 1 1/4" .0835 wall

ROUND TUBING — 1 1/4" .0835 wall

ROUND TUBING — 1 1/4" .0835 wall

ROUND TUBING — 1 1/4" .0835 wall

ROUND TUBING — 1 1/4" .0835 wall

ROUND TUBING — 1 1/4" .0835 wall

ROUND TUBING — 1 1/4" .0835 wall

ROUND TUBING — 1 1/4" .0835 wall

ROUND TUBING — 1 1/4" .0835 wall

ROUND TUBING — 1 1/4" .0835 wall

ROUND TUBING — 1 1/4" .0835 wall

ROUND TUBING — 1 1/4" .0835 wall

ROUND TUBING — 1 1/4" .0835 wall

ROUND TUBING — 1 1/4" .0835 wall

ROUND TUBING — 1 1/4" .0835 wall

ROUND TUBING — 1 1/4" .0835 wall

ROUND TUBING — 1 1/4" .0835 wall

ROUND TUBING — 1 1/4" .0835 wall

ROUND TUBING — 1 1/4" .0835 wall

ROUND TUBING — 1 1/4" .0835 wall

ROUND TUBING — 1 1/4" .0835 wall

ROUND TUBING — 1 1/4" .0835 wall

ROUND TUBING — 1 1/4" .0835 wall

ROUND TUBING — 1 1/4" .0835 wall

ROUND TUBING — 1 1/4" .0835 wall

ROUND TUBING — 1 1/4" .0835 wall

ROUND TUBING — 1 1/4" .0835 wall

ROUND TUBING — 1 1/4" .0835 wall

ROUND TUBING — 1 1/4" .0835 wall

ROUND TUBING — 1 1/4" .0835 wall

ROUND TUBING — 1 1/4" .0835 wall



SEE ADDITIONAL PICTURES ON

PAGE FOUR

STOCK COMMISSION
COMPANY
St. Ma
CERTIFIED
LIVESTOCK
Rezac

GRASS

& GRAIN

18th Year No. 32

October 10, 1972

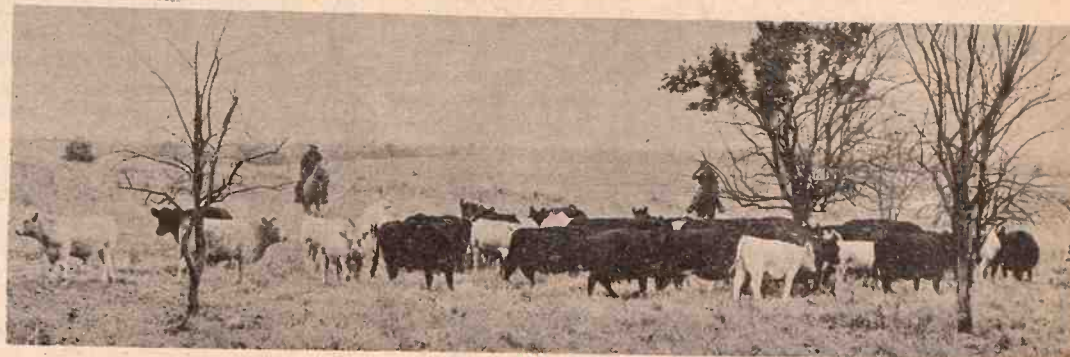

Wabaunsee Co. Beef Tour

Cool weather, intermittent showers, and stiff northerly winds failed to stop the Wabaunsee county Beef Tour. This string of cars toured through southern Wabaunsee county and moved into Lyon county.

Featured at the first stop was this herd of Angus cows and their crossbred Charolais calves. Charles and Jack Waugh, Eskridge, explained their cross breeding and pasture program.

The Buster Wheat feed yard facilities was next on the list. An enclosed working chute, pictured, drew special interest along with the high moisture grain storage operation, also pictured. After close examination of the equipment and a look at additional construction on the feedlot the caravan moved into an adjacent pasture for a look at a Red Angus cross, and a half Limousin-Hereford-Charolais cross.

The final stop was at the Walter Porter Ranch near Miller. Additional pictures show part of his silage operation utilizing milo head chop.

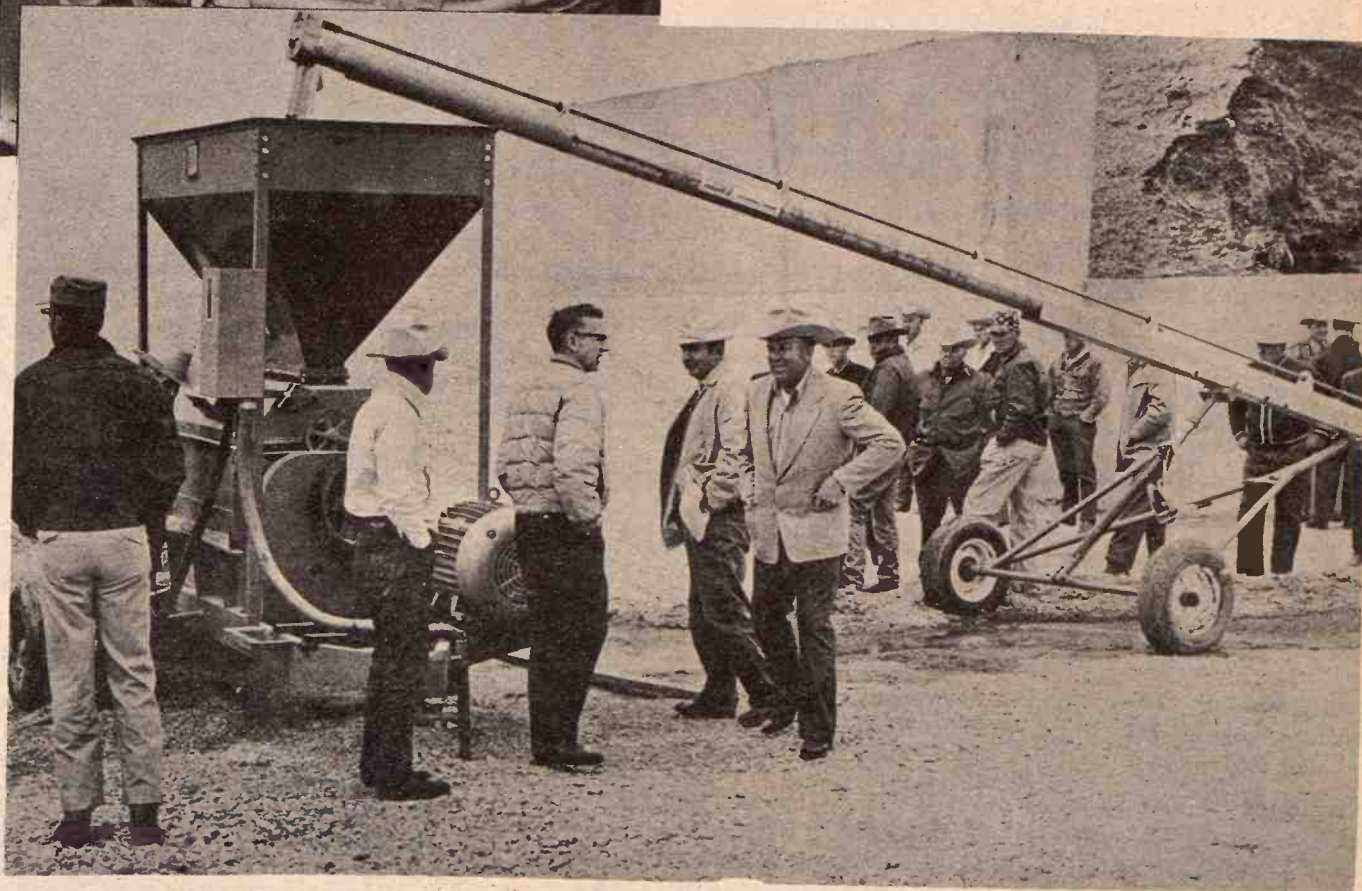

Aussies Push Beef And Feed Grain Production

Changes in Australian agriculture eventually may result in more competitive problems for U.S. grain and livestock producers.

The Agriculture Department's Foreign Agricultural Service said beef production in Australia is continuing to soar as many producers shift from sheep to cattle.

Beef production was up more than 10 percent the past season to a record 1,145,000 tons. "Further costs are possible this year (1972-3) due to cattle numbers increasing

faster than meat production," the FAS said in a report.

Also, the report showed, Australia produced a record feed grain crop the past year as the government imposed tighter acreage restrictions on wheat.

Barley output rose 32 percent, but sorghum grain production declined. Corn, a relatively minor crop, also increased.

The rise in Australian beef production and the indication that foundation herds are expanding mean that Australia may be looking ahead to an even greater share of the U.S. import market.

Beef imports, low-grade meat used mainly for manufactured food such as hamburger, have been held down until recently under a 1964

quota law. But President Nixon last June 26 suspended "voluntary restraint" arrangements with foreign countries for the remainder of the year in an effort to head off rising retail prices.

Australia and a dozen other countries have increased meat shipments to the U.S. market as a result. By August the total was up 12 percent from a year earlier.

There has been no official word that the suspension will continue into 1973, but cattle producer groups have been led to understand the quota formula will be restored.

But the cattle explosion in Australia may be a signal that the country at least will seek a larger "voluntary restraint" level for the American market when the curbs are reimposed.

Australia and neighboring New Zealand historically provide about 70 percent of the fresh, chilled and frozen beef imported here.

The increase in feed grain production also may be worrisome later on to U.S. producers. Japan is a big buyer of Australian feed grain and also is a major market for U.S. farmers.

Thus, if Australia can maintain its supply, American producers might

find some of their dependable exports reduced as the Japanese turn more to the competition.

\$46 Million Loaned To Rural Families In Nebraska

During fiscal year 1972, FHA in Nebraska helped more than 6,500 rural families with credit exceeding \$46 million, State Director K. L. Bowen has announced.

Over \$25 million in farm loans and approximately \$9½ million of other commercial credit served 2,939 farm families and provided the largest joint lending program in Nebraska by Farmers Home Administration. Bowmen said that \$7½ million was used for housing, providing credit to 625 families for individual home ownership and organizational rental housing in rural communities.

In addition, Farmers Home Administration helped to finance 14 rural water and sewerage projects in Nebraska during fiscal year 1972, having a total cost of more than \$4,800,000.

The eight municipalities, five rural water districts and one watershed had loans and grants for over \$3,200,000 which will serve approximately 3,000 rural Nebraska families when in operation.

NEW HOLLAND LET'S TRADE COMBINES

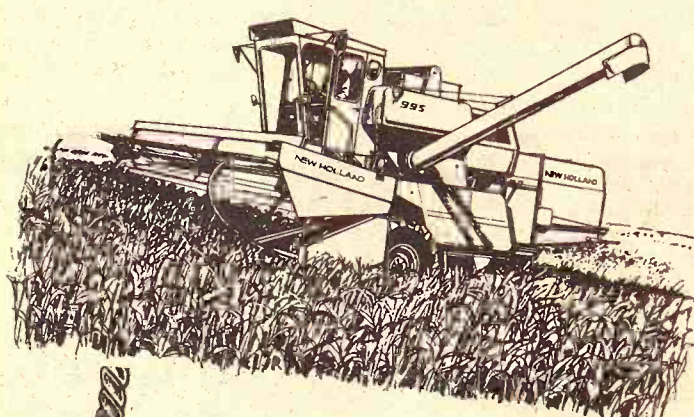

Come See Us
and exchange your
present combine
for a new
NEW HOLLAND
BIG CAPACITY
RELIABILITY
AND YOUR TOTAL GRAIN CROP
IN THE BIN IS WHAT N-H offers
you.

Get ready NOW for the harvesting of the largest milo corn — bean crop ever, with a NEW HOLLAND CROP SAVER COMBINE.

CHECK WITH YOUR NH DEALER
for the
FREE FINANCE PLAN

**NEW HOLLAND
PURCHASE PLAN**

makes it easier to own the best

Check NH terms before you
buy a new combine.

ASK FOR A DEMONSTRATION
ON YOUR FARM TODAY



NEW HOLLAND

HERINGTON
Lockard Implement Co.
913/258-3511

BELOIT
Moritz Implement Co.
913/738-3541

ABILENE
Wright Implement Co.
913/263-2061

CONCORDIA
Gould Implement Co., Inc.
913/243-2609

CLAY CENTER
Porter Equipment Co.
913/632-5202

TOPEKA
Henry Sales & Service
913/354-7641

MANHATTAN
Burns-Salisbury, Inc.
913/778-5731

MARION
Lynn's Truck & Tractor Co.
316/382-2188

EUREKA
Truskett Equipment Co. 316/583-6379

GRASS & GRAIN

The Mid-Kansas newsweekly published each Tuesday at 1531 Yuma, (Box 1009) Manhattan, Kansas, 66502 by Ag Press Inc. Second class postage paid at Manhattan, Kansas.
Subscription: \$4 year
Circulation: 14,200

The IH V-8: Another reason why Red Fever has spread so rapidly.



First of all we built a tractor with all the features of our field-proved '66 Series tractors. Then we added IH V-8 power with the most advanced technology.

(For instance, this 550 cu. in. diesel engine has fuel injected to 4 cylinders under no or partial load conditions. Then to all 8 cylinders under load. This way you receive maximum fuel economy.)

But equally important we offered every modern safety and comfort feature—including one of the quietest cabs ever tested in official tests.

And you can equip this tractor with our most popular '66 Series option—shift-on-the-go Torque Amplifier—for maximum productivity.

International Harvester 1468. It's in a class by itself.

Buy now. Pay no interest until March 1, 1973.
Offer applies to

NEW & USED

Combines • Cornheads • Balers • Forage Harvesters
Windrowers • Tractors

HERINGTON
Pioneer Service & Sales

HANOVER
Hanover Impl. Co.

MARYSVILLE
Bruna Brothers

WASHINGTON
Schumacher's, Inc.

ABILENE
Engel Motors

BELLEVILLE
C & E Impl. on US 81

JUNCTION CITY
Mohn Impl. Co.

FALUN
Dauer Impl. Co.

WAKEFIELD
Auld Chevrolet Co.

COUNCIL GROVE
Macha-Revere

MINNEAPOLIS
Chapman Impl. Co.

LEONARDVILLE
Kendall Garage

A certified
much as an
to the profit-
feedlot opera

veterinarian

Here you'll
equipment y
pre-condition
Products are
tested and p
In addition y
medications
Anchor Prod
Cyanamid an
complete lin
castrators, s
balling guns



Far

Phon

Manhattan

Farmers Co

Manh

West

Phon

Phon

their dependable ex-
d as the Japanese turn
competition.

11ion Loaned al Families raska

al year 1972, FHA in
ped more than 6,500
with credit exceeding
State Director K. L.
nounced.

11ion in farm loans and
y \$9½ million of other
credit served 2,939 farm
provided the largest
program in Nebraska
Home Administration.
d that \$7½ million was
ng, providing credit to
for individual home
d organizational rental
ral communities.

Farmers Home Ad-
helped to finance 14
and sewerage projects
during fiscal year 1972,
al cost of more than

municipalities, five
districts and one
d loans and grants for
00 which will serve
y 3,000 rural Nebraska
in operation.

8: reason why r has o rapidly.



Buy now. Pay no interest until March
Offer applies to
NEW & USED
Combines • Cornheads • Balers • Forage
Windrowers • Tractors
HERINGTON
Pioneer Service & Sales
HANOVER
Hanover Impl. Co.
MARYSVILLE
Bruna Brothers
WASHINGTON
Schumacher's, Inc.
ABILENE
Engel Motors
BELLEVILLE
C & E Impl. on US 81

2
October 10, 1972

SUFFOLK LAMB
WICHITA LIVESTOCK
Touchdown, a
lamb, won a grand
over 250 market
Gatz, daughter of
Bernard Gatz, won
Kansas National
Show at Wichita



ING FOR PARTS

Larry Noyes, Osborne, is a senior at Kansas State University, majoring in political science. He's also of the third generation of custom cutters. His family has been in the custom cutting business for years dating back to his Grandfather, L. C. Noyes. Larry is cutting for Glen Wilson, Manhattan, who about 220 acres of milo to cut. "Wilson figures he should have a 120 bushel average on this field," Larry said.

CO-OP animal health products can help make pre-conditioning pay off for you

A certified pre-conditioned calf can be worth as much as an extra three dollars per hundredweight to the profit-conscious feeder. Many knowledgeable feedlot operators are willing to up the ante if they can be sure they are buying pre-treated, trouble-free, ready-to-grow calves.



Does pre-conditioning represent a potential source of additional profit to you, the calf producer? Quite possibly. Careful investigation of the pros and cons and an assessment of your particular production and marketing problems will give you the answer. If pre-conditioning looks like a good bet, you'll be pleased to know that expert assistance is as near as your veterinarian and your local Farmland Industries Co-op.

Here you'll find the quality vaccines, medications and equipment you'll need for complete feeder calf pre-conditioning. CO-OP Animal Health Products are all up-to-date, research-tested and performance-proved. In addition your Co-op has medications and vaccines by Anchor Products, Elanco, Pfizer, Cyanamid and Merck, plus a complete line of dehorners and castrators, syringes, needles, knives, balling guns and other equipment.

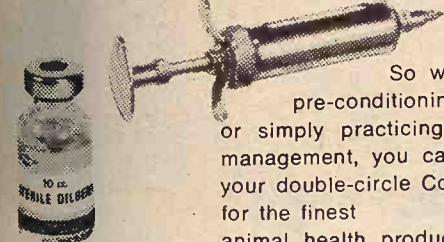

So whether you're pre-conditioning feeder calves, or simply practicing smart livestock management, you can depend on your double-circle Co-op for the finest animal health products.



animal health products

... the point of profit!

Carlton

Farm Co-op Assn.
Carlton-Dillon
Phone 913/949-2221
913/336-7228

Clay Center

Farmers Union Co-op
Clay Center-Bala-
Miltonvale-Leonardville
Phone 913/632-3800

Manhattan

Farmers Cooperative Assn.
Manhattan-Alta Vista-
Westmoreland-Onaga
Phone 913/776-9467

Greenleaf

Farmers Co-op Elevator Assn.
Greenleaf-Linn
Washington
Phone 913/747-2160

Lindsborg

Farmers Union Elevator Co.
Lindsborg-Falun
Bridgeport
Phone 913/227-3342

St. Marys

Farmers Union Co-op
Business Assn.
St. Marys
Phone 913/437-2434

quality of Angus seedstock and continued growth in the demand for high quality beef.

The spread between USDA Good and USDA Choice beef carcasses ranged from \$3 to \$4 during most of 1972. As a result, Angus cattle brought top prices from 80 percent to 100 percent of the time at Omaha, Sioux City, Kansas City, Peoria and Chicago-Joliet. This brought increased demand for Angus feeder cattle and for top quality Angus bulls.

The auction price average for Angus bulls in 1972 was \$740, about \$90 higher than the year before. Females sold at auction during the period averaged \$525 compared with \$465 in 1971. The overall average auction price of \$610 was the highest in nearly 20 years.

The supply of growthy, production-tested Angus bulls was the greatest in history, Lloyd Miller said. Participation by Angus breeders in the AHIR and their state BCIA programs is at record levels, which also helps account for the higher bull and heifer prices.

During the year, 23 states reported increases in Angus cattle registrations.

Missouri ranked first in both registrations and transfers of Angus cattle with 35,037 head and 27,297 head respectively, as well as first in new life and junior members. Texas was second with 26,275 registrations and third in transfers with 20,936.

The top 10 states in registrations

Grass & Grain

3

October 10, 1972

were: Missouri, 35,037; Texas, 26,275; Iowa, 22,536; Oklahoma, 18,284; Tennessee, 17,897; Nebraska, 16,912; Kansas, 14,305; Illinois, 14,175; Kentucky, 13,074; and Montana, 12,688.

The top 10 states in sales (transfers) were: Missouri, 27,397; Nebraska, 22,124; Texas, 20,936; Tennessee, 15,889; Oklahoma, 15,131; Iowa, 14,155; Illinois, 12,806; Kentucky, 10,495; Kansas, 10,118; and Virginia, 8,976.

Two Girls Share Honors In Wichita Barrow Show

Ronda Jo Wilson, daughter of Mr. and Mrs. Frank L. Wilson, Arkansas City, exhibited the grand champion barrow, at the annual National Junior Livestock Show in Wichita. It was named champion over 220 barrows entered.

Cindy Dekat, daughter of Mr. and Mrs. Delbert Dekat, Westmoreland, won the reserve champion with her barrow.

All the comforts of home

Wood Shavings



for farrowing
houses • Kennels
chicken houses

PACKED IN APP. 70 LB.
POLYETHYLENE BAGS
FOR SALE BY:

NELSON MANHATTAN HATCHERY

East US 24

Phone 778-3412

Manhattan, Kans.

LANDOLL Chisel Plows

With The Strength To Match Modern Tractor Power

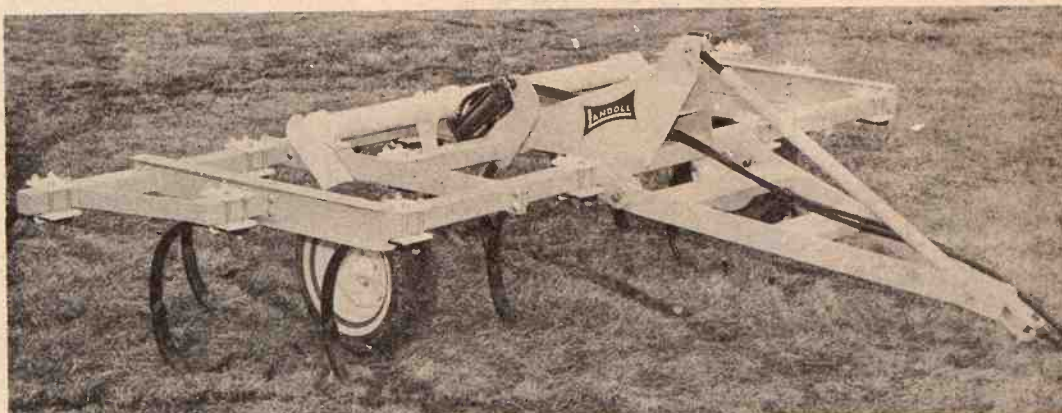

A size for any tractor 7', 9', 11', 15' and 17' cut. Can be expanded or reduced in size as required. Does not become obsolete.

1" and 1½" shanks available in lengths of 26" and 32". Teeth mount to 3½" square tubing drawbars with full ¼" walls.

Has tough "never bend - never twist - never break" frame. Extra heavy "full shroud" 3 pt. hitch also utilized in pull type.

Gauge wheels adjustable for desired ground clearance. Built to dig-in.

A pull hitch attachment to convert 3 pt. to pull type is available.

Many Other Advanced Features Make Landoll The Best Buy

DISTRIBUTED BY KLUGHARTT-THORNHILL MACHINERY CO.,
1205 Woodswether Road, KANSAS CITY, MO. 64105
AUTHORIZED DEALERS:

AULD CHEVROLET - Wakefield
DON BISPING - Linn
PIONEER SERVICE & SALES - Herington
C & W FARM SUPPLY - Courtland
G & W TRACTOR & TIRE - Chanute
A. B. CALDWELL - Burlington
ONAGA TRUCK & TRACTOR - Onaga
FT. SCOTT TRUCK & TRACTOR - Fort Scott
WAMEGO TRUCK & TRACTOR - Wamego

HANOVER IMPLEMENT CO. - Hanover
EBERWEIN GARAGE - Alma
KENDALL GARAGE & IMPL. - Leonardville
FARMERS UNION HDWE & IMPL. - St. Marys
W W SMITH & SONS - Clay Center
HOLT FARM SUPPLY - Manhattan
MACHA-REVERE - Council Grove
BRUNA IMPLEMENT - Marysville
WATERVILLE MOTORS - Waterville

Landoll is manufactured in Marysville, Kansas



Ban Announced On Live Hogs From Mexico

The Agriculture Department announced that imports of live pigs and uncooked pork, mostly from Mexico, have been banned in an effort to curb hog cholera.

The ban was announced to the general public in a routine news release two days after it was effective.

The decision, however, was passed on two days ago to Rep. H. R. Gross, R-Iowa, who had challenged pork imports as a disease threat to American producers.

Mexico has been the major

provider, reportedly shipping one million pounds of uncooked pork into the United States this year, a department official said.

The department's announcement said only Australia, New Zealand, Canada, Northern Ireland and Ireland are now eligible to ship live hogs and fresh pork into the United States.

Imports of cooked, canned and other processed pork are not affected by the ban.

CLAY CENTER LIVESTOCK CO. SALE MONDAY, TUESDAY

CLAY CENTER—The former Clay Center Sales will be known as Clay Center Livestock Co., Inc. Sales will be held on the same days as the past: hogs every Monday and cattle every Tuesday.

fight
bloody
scours
with
PURINA.

TYLAN PLUS VITAMINS

Hogmen dread swine dysentery, commonly called bloody scours. It kills pigs quickly without much warning.

Now fight it with Purina Tylan Plus Vitamins. It can easily be mixed in drinking water. Purina Tylan* attacks the scours-causing organisms... and its many vitamins aid in intestinal recovery. Try Purina Tylan Plus Vitamins.

*Reg. Trademark of Elianco Products Co.

MOR-KAN ELEVATOR 349-2214 White City

MID-CONTINENT ELEVATOR.... CE 8-4177 Junction City

GORDEN MARK ELEVATOR ME 2-3381 Clay Center

FLINT HILLS FEED & GRAIN. PR 8-5322 Manhattan

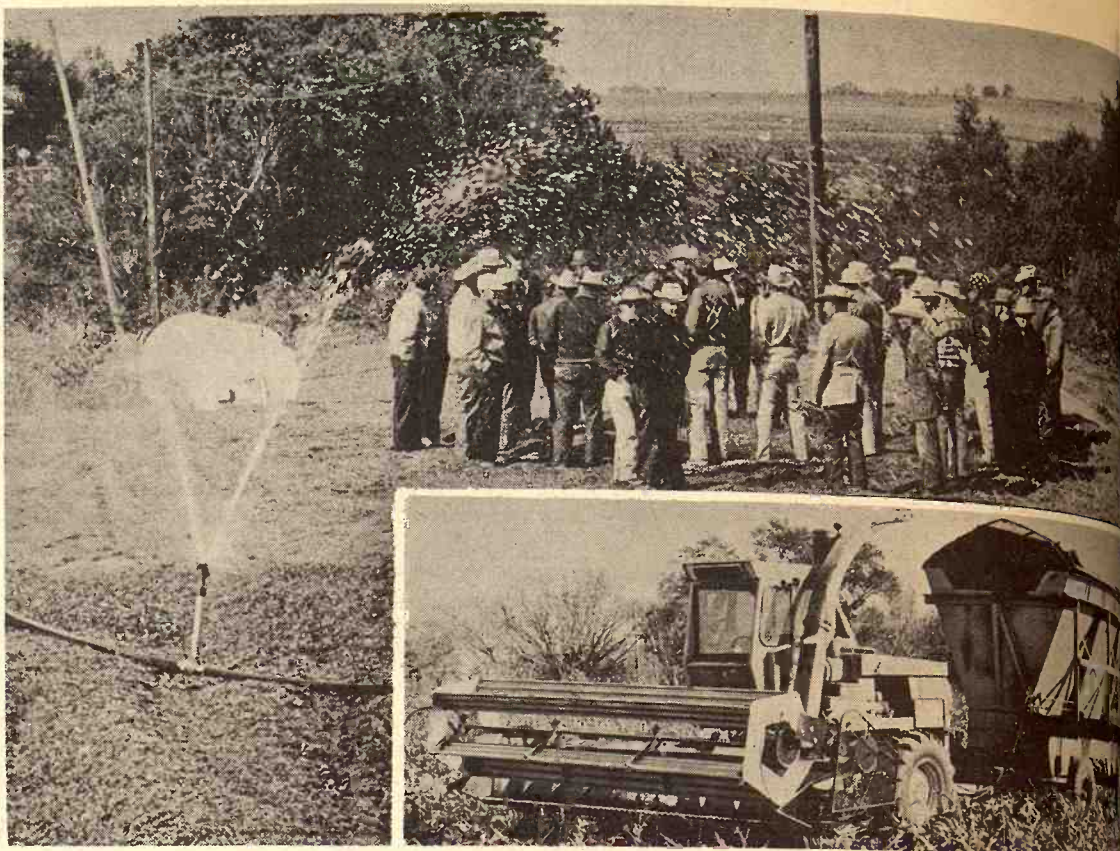
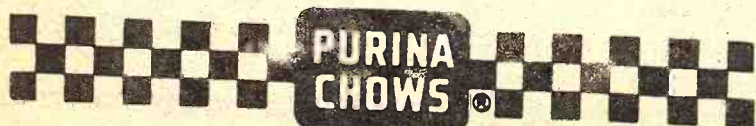

WATERING THE SILAGE

This sprinkler system strung across one of the three trench silos on the Walter Porter Ranch near Miller will bring the milo head chop to about a fifty per cent moisture content. Porter said he didn't have any certain figures on this type feeding operation but felt that the calves he has fed did better and the feed was costing him less. This machine pictured isn't Porter's but works on the same principle, cutting the head off just like a combine, chopping the head, then blowing it into the trailer.

Darold Marlow, county agent and organizer of the Wabaunsee County Beef Tour, takes a look at the milo head chop in Porter's silo.

SEE ADDITIONAL PICTURES ON PAGE 10

four new John Deere Tractors featuring Sound-Gard design for the '70s.

Meet four dynamic new John Deere Tractors—80-hp 4030, 100-hp 4230, 125-hp 4430, and 150-hp 4630—the new Sound-Idea tractors. Exclusive Sound-Gard design is instantly evident in the space-age styling of the enclosure available on all four models. It's properly called a Sound-Gard Body because it's far more than simply a cab "dropped" on top of a tractor. This is an enclosure completely integrated into a vehicle designed expressly for it—and that truly is a Sound Idea!

Sound-Gard design offers many benefits. You'll be operating an exceptionally quiet tractor—85 dB(a) is the maximum level of sound you'll hear. In winter, you'll be kept comfortably warm; in summer, comfortably cool. Within the Sound-Gard, you'll have the total "say" on heating, cooling, dehumidification, and pressurizing. You'll work in the "personalized working environment" of your choice.

Sound-Idea tractors blend pleasure and performance: with horsepower ratings spaced logically to fit your requirements... with engine refinements to help ensure reliability and to bring new vigor to your equipment... with a thoughtfully-conceived 16-speed transmission fitted comfortably between the famous Syncro-Range and Power Shift Transmissions... and with a new wet clutch developed for virtually "lifetime" service. Trim, compact profiles and the best expression of a high-horsepower-to-weight ratio spell out speed, agility, and adaptability.

Sound Ideas all the way! Never have tractors made it easier for you to be the boss—the planner who gives his orders to a wide variety of John Deere hydraulic power features: steering, braking, shifting, equipment control, PTO control, differential lock, front-wheel drive, and now, even clutching. A new Sound-Idea tractor can quickly become the "field office" of your farming operation. Drive one and you'll agree: this is the kind of power farming you've been waiting for—the new Sound-Idea tractors from John Deere.

*Maximum horsepower observed at the PTO at 2,500 engine rpm on the 4030; 2,200 rpm on the 4230, 4430, and 4630 (factory observed)

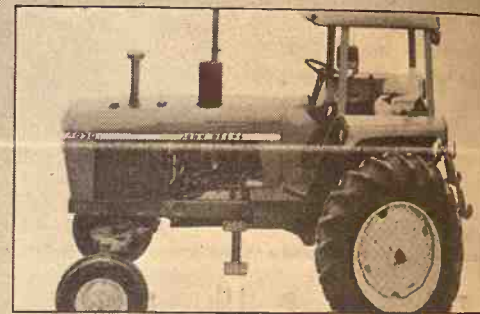

80-hp * 4030

The well-qualified successor to the 3020. Six-cylinder gas or diesel. Row-Crop Model only.



100-hp * 4230

The personalized tractor—equipped specifically for your farm. Six-cylinder gas or diesel. Row-Crop, Standard, Low-Profile, and Hi-Crop Models.



150-hp * 4630

Big, fast power; beautifully compact profile. Six-cylinder turbocharged, intercooled diesel. Row-Crop and Standard Models.

CONCORDIA TRACTOR, INC.
Phone 913/243-3381
Concordia, Kansas

WASHINGTON IMPL. CO.
Phone 913/325-2301
Washington, Kansas

SHOUSE IMPL. CO.
Phone 913/263-3051
Abilene, Kansas

HETT'S IMPLEMENT
Phone 316/382-2100
Marion, Kansas

FARMERS UNION HDW. & IMPL.
Phone 913/437-2913
St. Marys, Kansas

W W SMITH & SONS
Phone 913/632-3148
Clay Center, Kansas

TRI-COUNTY SALES
Phone 913/258-2249
Herington, Kansas

SALINA IMPLEMENT CO.
601 So. Broadway
Ph. 913/823-2206
Salina, Kansas

FRANKFORT IMPL.
Phone 913/292-4458
Frankfort, Kansas

NEWTON TRACTOR & IMPL. CO.
Phone 316/283-2220
Newton, Kansas

BOWMAN'S FARM IMPL. & TRUCK
Phone 913/238-4103
240 E 8th, Junction City, Kansas

TOPEKA FARM EQUIP., INC.
Phone 913/233-1374
Topeka, Kansas

BELLEVILLE IMPL. CO.
Phone 913/527-2261
Belleville, Kansas

EMPORIA IMPLEMENT CO.
Phone 316/342-3146
1923 W. 6th, Emporia, Kansas

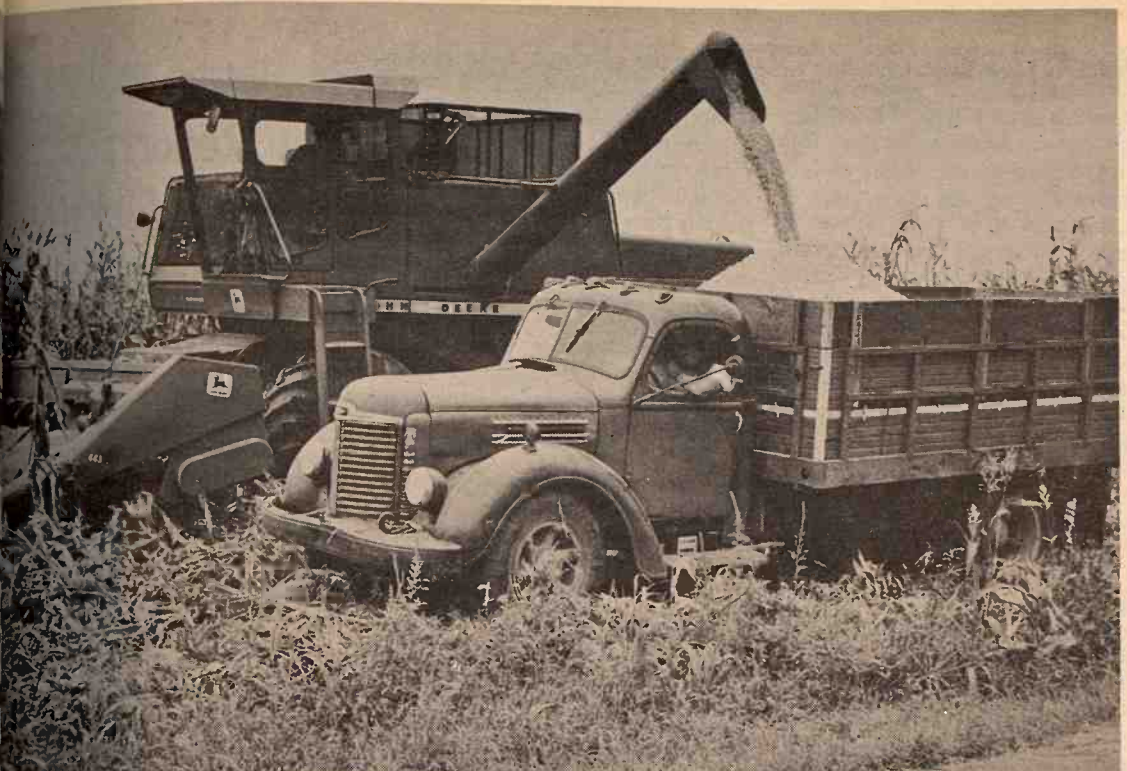

ILL IT UP

With fall harvest underway Don, Bill and Gene Brunin, St. Marys, shouldn't have much trouble getting their corn crop in the bin. They have 1,200 acres of corn to cut, but this machine can cover the ground at a fast pace. Don said that they couldn't even put two combine bin-fulls in this truck. The combine bin will hold about 200 bushels. The Brunin's seemed optimistic about the quality and quantity prospects of their crop.

Production Cow Higher

Kansas milk production during the first eight months of 1972 totaled 143 million pounds, 1 percent above the same month last year, according to the Kansas Crop and Livestock Reporting Service.

Cumulative production during the first eight months this year totaled 1,165 million pounds, 1 percent below the same period a year earlier.

The number of milk cows on farms in Kansas during August totaled 188,000, compared with 194,000 in August 1971.

Milk production per cow in August averaged 760 pounds, the highest average production of record for the

month of August.

United States milk production in August is estimated at 10,065 million pounds, 2 percent more than last year.

Total milk production during the first eight months of 1972 is 2 percent more than the comparable period in 1971.

Milk cows on U.S. farms totaled 12,184,000, down 1 percent from August 1971.

National milk production per cow averaged 826 pounds during August, 3 percent more than last year.

The August rate per cow reached a record high level in 28 of the 33 States with monthly estimates.

Grass & Grain

October 10, 1972

FmHA MAKES RECORD LOANS IN KANSAS

Kansas Farmers Home Administration helped more than 6,500 rural Kansas families and businesses with a record credit outlay which exceeded \$59 million in the fiscal year for 1972. The Kansas Fm.H.A. program totaled \$43 million in fiscal year 1971 and \$26 million in fiscal year 1970.

7%

TAX EXEMPT INTEREST

KANSAS MUNICIPAL BONDS

Industrial REVENUE BONDS—\$5,000 Denomination
Equivalent to More Than 9 1/2% Yield
on Taxable Investment Returns
Sold on Prospectus
Call or Write ...

A. H. Speer Co.

INVESTMENT BANKERS
220 W. Douglas — Suite 150 Page Court
Wichita Phone 316-267-8722 Kansas 67202.
For Circular and Further Information
Clip and mail this coupon.

A. H. Speer Co.
220 W. Douglas
150 Page Court, Suite 150
Wichita, Kansas 67202

Please send information on how I can obtain Tax Exempt Income.

Name

Street

City



Geared to Finance the Successful Farmer or Stockman with the Growth of His Business



Phone 913/776-7061 - Manhattan, Kansas 66502

The All New 1973 Ford Trucks Are Here

See The Special Display In Our Showroom Now
Showing The Many Great New Ford Features

"FORD HAS BETTER IDEAS"

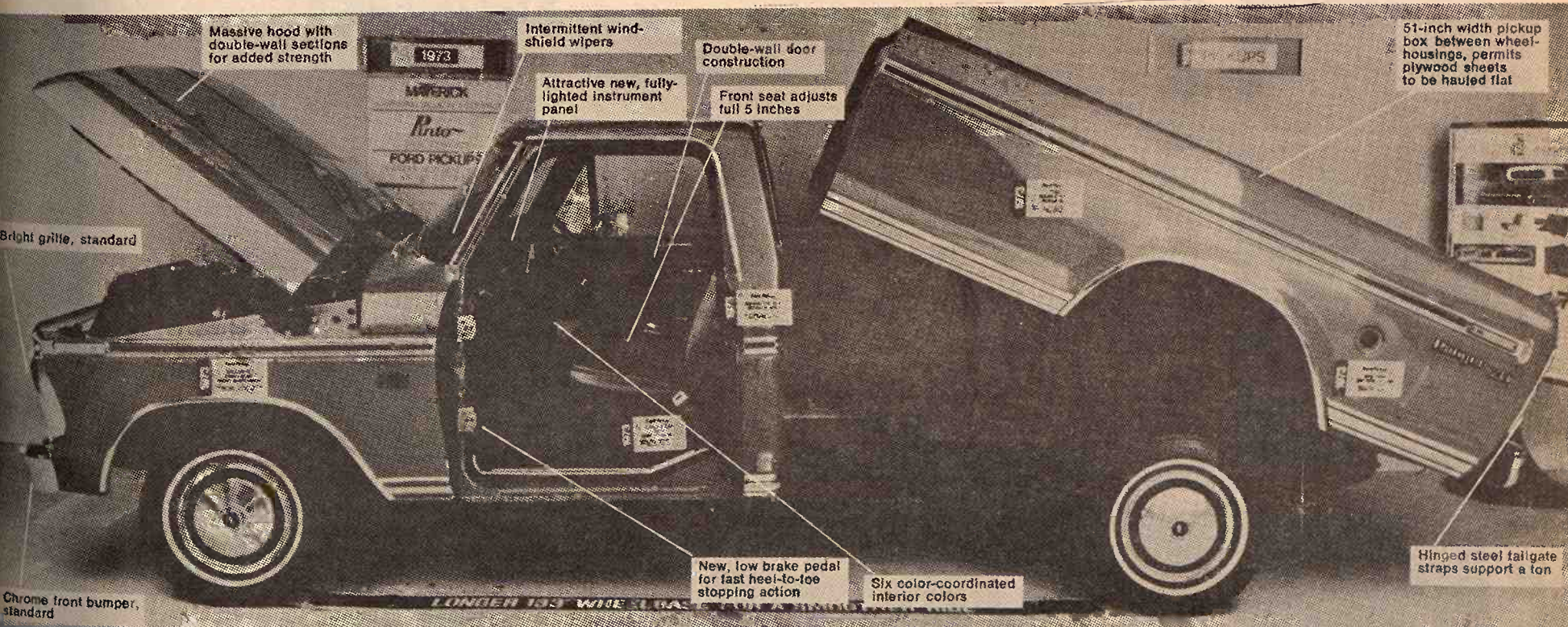

For The Deal Of A Lifetime On A New Ford Truck, See Mel Kugler

NEW '72 TRUCKS
We Still Have A Few
New 1972 Ford Trucks, Now
At Fantastic Low Prices!

LONG-MEARTHUR, INC.

340 N. Santa Fe

Salina, Kansas



Phone 823-2237

SHOUSE IMPL. CO.
Phone 913/263-3051
Abilene, Kansas

TRI-COUNTY CO.
Phone 913/268-0294
Herington, Kansas

NEWTON TRACTOR
Phone 913/283-1222
Newton, Kansas

BELLEVILLE IMPL.
Phone 913/827-1222
Belleville, Kansas

FARM EQUIP., INC.
Phone 316/233-1374
Kansas

Plan To Place Control Of Grain Production In Farm Hands Circulating

A new plan for placing ultimate control of grain production in the hands of farmers instead of government is circulating among agricultural policy makers.

Advocates say it would eliminate wild price gyrations and chances for scandals like those resulting from last summer's huge wheat sales to the Soviet Union.

The idea, promoted by Hal Hellebust, executive secretary of the Kansas Cooperative Council, is designed to insure price stability in wheat, rice, feed grain and soybean markets.

If the proposal were in effect this year, Hellebust says, wheat farmers in the early-harvest areas of Texas, Oklahoma and Kansas would not have sold grain for \$1.32 or less per bushel in June and been forced to watch helplessly as the price rose to \$2 by September.

Hellebust said copies of the council's proposed bill have been circulated among key Nixon ad-

ministration farm officials and selected members of Congress. Sponsors are being asked to introduce the plan to the House and Senate early next year.

Basically, it would eliminate all acreage-control factors in the present crop program. Annual marketing quotas would be determined on the basis of foreign and domestic demand. Any excess production would be held by the farmer at his own expense for sale under future quota allocations.

The current farm program—the Agricultural Act of 1970—expires after next year's crops are harvested, and Congress is expected to tackle a replacement plan early in 1973.

Agriculture Secretary Earl L. Butz and other Nixon farm leaders say the 1970 program has worked well, and indications are that the GOP—if returned to office—will seek basically more of the same for farmers after the current program

ends next year.

But the Soviet grain sales, amounting to \$1 billion this season, have drawn assertions that the Agriculture Department has ineptly represented interests of farmers or had engaged in a "conspiracy of silence" with the private grain traders. The charges are all denied by Butz and grainmen.

Hellebust says many producers believe massive wheat sales to Moscow were initiated and sealed without any participation or knowledge by farm groups whatsoever.

"Can you imagine the U.S. selling Russia pickup trucks, for example, without letting manufacturers in on the deal from start to finish?" Hellebust said. "But that is what happened to farmers in the wheat deal."

The price of wheat paid farmers shot up in late July, the period when the size of the Soviet grain deal was becoming known. Many farmers had sold wheat in June for 75 cents less per bushel than they could have got by holding their grain until September.

Under strictly enforced marketing quotas offered by the co-op play, Hellebust said quotas limiting the amount of grain farmers could sell would be used to eliminate "abnormally excessive and abnormally deficient" supplies.

Farm Conservation Program, REAP, Gets \$140 Million

Agriculture Department announced that a popular farm conservation program called REAP will be funded at \$140 million next year, far less than Congress has specified. But the department also said it is

leaving the door ajar for a possible increase in REAP spending later on if circumstances merit.

Under REAP—Rural Environmental Assistance Program—farmers can have half their costs paid by the government for carrying out approved conservation measures on their land.

Congress specified \$225.5 million for 1973 REAP, including a \$30-million package of special assistance for curbing pollution.

Administrations for some years have tried unsuccessfully to reduce or eliminate REAP but each time Congress has insisted on keeping the program and usually has put pressure on for more money to be spent.

For this year, as an example, the Nixon administration originally planned REAP at \$140 million. But last January, after pressure from Congress and farm groups, the administration changed its mind and announced program spending would be the full \$195 million Congress had directed.

"The \$140 million level reflects the effort of the administration to hold down federal spending to help control inflation and reduce the need for a tax increase," the department said in announcing the 1973 program.

"A final decision regarding the program will not be made until determinations are made on overall spending targets."

The program, until the Nixon administration changed its name, was called the Agricultural Conservation Program or ACP. It was started in the mid-1930s primarily to help farmers rebuild drought-ravaged land and has remained a favorite of Congress ever since.

October 10, 1972

Vet Reports Sleeping Sickness In G&G Area

Dr. William Brethour, a veterinarian, reported three confirmed cases of sleeping sickness of horses in this area.

"We have laboratory reports of the animal disease center in confirmed cases of equine cephalomyelitis," Dr. Brethour said. "It is a western strain disease and not the Venezuelan strain that was of concern in Texas."

DO YOU WANT courtesy

talk over your financial plans with a friend. It pays big dividends

Highest Earnings Paid On Your
Passbook
Savings ...
Earn A Big

5%

Ask for Phillip M. Broker

Member FSLIC

HOME
SAVINGS AND LOAN ASSOCIATION

630 HUMBOLT - MANHATTAN
DIAL 776-4733

LIQUID FEEDERS

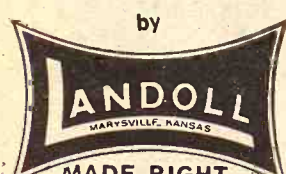

Available through many dealers or direct from

LANDOLL MFG. CO.

Phone 913-562-3316
MARYSVILLE, KANSAS



SIZES

L3302—2 wheel feeder—330 gal.
L3304—4 wheel feeder—330 gal.
L5504—4 wheel feeder—550 gal.

Made from heavy gauge hot rolled metal. 14 ga. base, 16 ga. lid. 3"x3" oak skids with pull loops for moving. Feeder wheels are high impact plastic, strong, light, durable with stable inhibitors for rugged outdoor use. Welded with a continuous feed wire welder which has no flux to cause leaks. Three-inch fill hole in lid. Painted with a non-toxic enamel.

LEVEL ONE

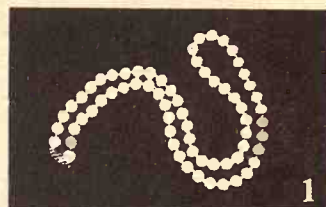

LEVEL TWO

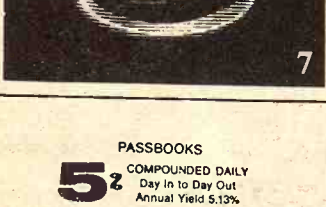
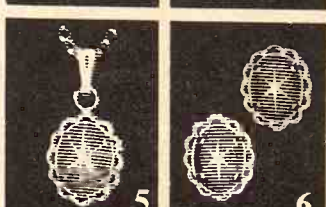
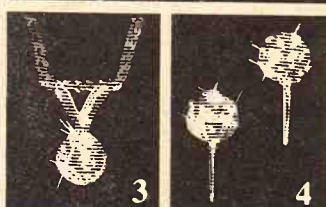

FREE JEWELRY FOR SAVERS

FINE SIMULATED JEWELS

LEVEL ONE

FREE When you deposit \$500 or more.
1. Opera Pearls 22" Hand-knotted strand of simulated pearls.

CHOOSE FROM LEVEL TWO

FREE When you deposit \$2,000 or more.
Or buy for only \$5.00 when you deposit \$500 or more.

2 54" Pearls. 3 Diamond Pendant. 4 Diamond Earrings.
5 Sapphire Pendant. 6 Sapphire Earrings. Clasp or Pierced.

CHOOSE FROM LEVEL THREE

FREE When you deposit \$5,000 or more.
Or buy for only \$5.00 when you deposit \$2,000 or more.
Or buy for only \$10.00 when you deposit \$500 or more.

7 Sapphire Ring. 8 Princess Ring. 9 Man's Ring.
Sizes 5-8. Sizes 9-12.

Guaranteed quality and beauty in jewelry of sterling silver or 18K heavy gold plate. Federal regulations prohibit more than one free gift per account holder per year. However you may buy as many as you choose with qualifying deposits made during the promotion period. We will mail your gift postage-free. Prices include Tax.

Capitol Federal Savings
700 KANSAS AVE. TOPEKA



5 1/2 COMPOUNDED DAILY
Day In to Day Out
Annual Yield 5.13%

5 1/4 COMPOUNDED DAILY
Interest Paid on Balance
At End of Quarter

6 CERTIFICATES
2-5 Year-\$5,000
5 1/2%-5.75%
\$1,000 Minimum

"The Most Trusted Name In Savings"



Supersweet range feeding program. Makes cheap grass cheaper.

It's just good management to put your cow-calf herd on grass. It's even better management to supplement pasture with Supersweet's range feeding program. As a result of improved herd performance, cheap grass becomes even cheaper.

The Supersweet range feeding program improves performance and efficiency. See us for details about the way Supersweet can fit into your cow-calf program.

GREENLEAF GRAIN & FEED Greenleaf
Delmar Cox, Manager 913/747-2400

RILEY ELEVATORS, INC. Riley
Arnold Sweany, Manager 913/485-2216
RILEY ELEVATORS NO. 2 913/293-5590
LeRoy Reed, manager

J. LYNCH & CO. Kipp
(The Kipp Elevator) 913/696-4262

MARYSVILLE GRAIN, INC. Marysville
Hugo Kickhafer, Manager 913/562-2600

COW PO



"Now, sir,

PIP

PIPE BUILD building. Vari you buy.

EMMETT,

THE C



at SA

1321 West Crawford
THE SALINA PRODUCTION C
Donald D. Myers
Wilfred Elliott, v
Phone TA 5-4641

Serving Ellsworth
McPherson, Ottav
Saline counties.



door ajar for a possible REAP spending later on unces merit.

REAP—Rural En- Assistance Program— have half their costs government for carrying roved conservation n their land.

specified \$225.5 million EAP, including a \$30- package of special or curbing pollution.

ations for some years unsuccessfully to reduce REAP but each time s insisted on keeping the nd usually has put for more money to be

ear, as an example, the inistration originally AP at \$140 million. But y, after pressure from nd farm groups, the on changed its mind ced program, spending the full \$195 million d directed.

million level reflects the administration to hold al spending to help ion and reduce the need ease," the department nouncing the 1973

decision regarding the ll not be made until ns are made on overall gets."

am, until the Nixon on changed its name, the Agricultural Con- gram or ACP. It was mid-1930s primarily rs rebuild drought- l and has remained a ongress ever since.

Supersweet range feeding program makes cheap grass cheaper.

just good management to put your cow's even better management to supersweet's range feeding program. As herd performance, cheap grass

Supersweet range feeding program and efficiency. See us for details about et can fit into your cow-calf program.

LEAF GRAIN & FEED
t, Manager

ELEVATORS, INC.
any, Manager
LEVATORS NO. 2
eed, manager

H & CO. (The Kipp Elevator)
Manager

VILLE GRAIN, INC.
aefer, Manager

Vet Report Sleeping Sickness In G&G

Dr. William B. ... confirmed cases of horses in this area. "We have laboratory confirmed cases of cephalomyelitis," said. "It is a rare disease and not a strain that was in Texas."

DO YOU ... talk over your plans with a ... big dividends ... Highest Earning ... Your Passbook Savings ... Earn A Big

5% Ask for Phillip M. ... HO ... 630 HUMBOLDT - N ... DIAL 7424

COW POKES

By Ace Reid



"Naw, sir, I ain't slow pay, my credit's good. That is, when I ain't broke!"

PIPE BUILDING TRUSSES



PIPE BUILDING TRUSSES — for a low cost, clear span building. Various sizes available. Check our prices before you buy.

LUTTIG TRAILER CO.

EMMETT, KS. PHONE 913 535-2610

THE OPEN DOOR

COMPLETE FARM FINANCING

Make This Your Source of "DEPENDABLE CREDIT"

COOPERATIVE FARMER PLANNED FARMER OWNED

SOUND CREDIT SERVICE FINANCIALLY STRONG AMPLE FUNDS

FARMER OPERATED FARMER CONTROLLED CONVENIENT SERVICE

COMPLETE FINANCING REASONABLE COST FLEXIBLE METHODS

at SALINA

1321 West Crawford
THE SALINA PRODUCTION CREDIT ASSN.
Donald D. Myers, president
Wilfred Elliott, vice-president
Phone TA 5-4641
Serving Ellsworth, Lincoln, McPherson, Ottawa, Rice & Saline counties.



at CONCORDIA

301 West Seventh
NORTH CENTRAL KS. PRODUCTION CREDIT ASSN.
James Ganson, President
Phone CH 3-4168
Serving Cloud, Jewell, Mitchell, Republic, and Washington counties.

Kansas Red Meat Production Climbs During August

Commercial production of red meat in Kansas slaughter plants during August 1972 totaled 163 million pounds, 7 percent above August 1971, according to the Kansas Crop and Livestock Reporting Service.

Cumulative production during the first eight months of 1972 totaled 1,254 million pounds, 5 percent greater than in the same period last year.

Beef production in Kansas during August was 133 million pounds, 7 percent above August last year. The number of cattle slaughtered totaled 215,000 head, an increase of 6 percent from August a year ago.

Average live weight per head of cattle slaughtered was 1,045 pounds, up slightly from August 1971. Total beef production during the January-August period of 1972 was 1,031 million pounds, compared with 961 million pounds during the same period last year.

Production of pork in Kansas during August 1972 was 29 million pounds, 5 percent above August 1971. The 192,000 hogs slaughtered was up 5 percent from August 1971, but the average live weight per head, at 241 pounds remained the same.

Cumulative production of pork during the January-August period this year totaled 224 million pounds, 5 percent less than in the same period last year.

Lamb and mutton production in Kansas during August totaled 29,000 pounds, compared with 32,000 pounds in August 1971. Total lamb and mutton production during the first eight months of 1972 was 154,000 pounds, down slightly from the same period in 1971.

Commercial production of red meat in the 48 States totaled 3,155 million pounds in August, 3 percent above a year earlier and 19 percent above July 1972.

Cumulative production during the January-August period of 1972 totaled 24,125 million pounds, 2 percent lower than in the same period last year.

Commercial meat production includes slaughter in Federally inspected and other slaughter plants, but excludes animals slaughtered on farms.

Beef production was 1,985 million pounds, 8 percent more than August 1971.

Cattle kill totaled 3,211,500 head, compared with 3,071,000 head slaughtered a year earlier. Live weight per head was 1,026 pounds, 17 pounds more than 1971.

The Nation's beef production during the first eight months in 1972

was 14,606 million pounds, compared with 14,430 million pounds during the same period in 1971.

Pork production totaled 1,089 million pounds, 5 percent less than a year earlier. Hog kill totaled 6,946,200 head, down 8 percent from August 1971.

Live weight per head was 235 pounds, the same as last year.

Cumulative production of pork during the January-August period of 1972 totaled 8,876 million pounds, 7 percent below the same period last year.

There were 43 million pounds of lamb and mutton produced in August, up 5 percent from a year earlier. Sheep and lamb slaughter totaled 871,300 head, up 2 percent.

Average live weight was 101 pounds, 2 pounds above a year earlier. Lamb and mutton production for the first eight months of 1972 totaled 351 million pounds, down 2 percent from the same period in 1971.

Grass & Grain

7

October 10, 1972

Kansas' First Rural Electric Co-op Has Paid Mortgage

The Board of Trustees of The Jewell-Mitchell Cooperative Electric Co., Inc., Mankato, Kan., has been informed by the Rural Electrification Administration, Washington, D.C., that its first mortgage note of \$195,000 has been paid in full with interest thereon at the rate of 2.77 percent.

The Jewell-Mitchell Cooperative was the first rural electric system to be organized in Kansas and it came into being in the "dirty thirties."

GHERE'S

OFFERS COMPLETE

ANTENNA AND TV SERVICE



— WE SERVICE ALL MAJOR BRANDS —

GHERE'S

MAGNAVOX HOME ENTERTAINMENT CENTERS
316 Poyntz
Manhattan, Kansas 66502
(913) 776-9259

612 Commercial
Emporia, Kansas 66801
(316) 342-1624

MORTON BUILDINGS, INC.

BACKED BY THE STRONGEST WRITTEN WARRANTY EVER OFFERED ON A FARM BUILDING

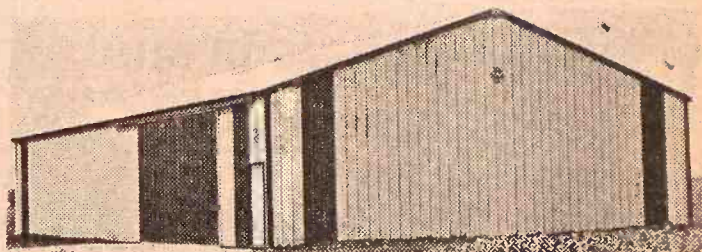

• CATTLE BARNS
• HORSE BARNS
• HAY STORAGE

• MACHINE STORAGE
• GARAGES
• FARROWING HOUSES

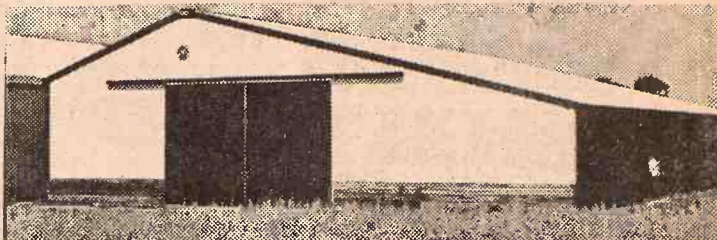

OFFICES

Holton, Ks. 66436
MORTON BUILDINGS, INC.
Rural Route 1
Phone 913-364-2603

Salina, Ks. 67401
MORTON BUILDINGS, INC.
Box 1103
Phone 913-823-3767

For information, call or write today
___ FARMER ___ RANCHER ___ STUDENT ___ OTHER

NAME _____

ADDRESS _____

TOWN _____

STATE _____

PHONE _____

SADDLES & TACK

BOOTS
MOCASSINS
WESTERN CLOTHES & HATS
STIDHAM and HALE
Horse & Stock Trailers
Lee & Levi Jeans



GOOD QUALITY QUARTER HORSES

TRAVELUTE
Western Store
1/4 Mile South Of Waterville
On Highway 77
Open 8:00 a.m. to 9:00 p.m.
OPEN ON SUNDAY
Allen Travelute

FARM & RANCH LOANS

INTEREST RATES are down, and NEEDS are UP.
Now is a good time to see your FLBA manager.

OPEN MONDAY THROUGH FRIDAY 8-5 (Closed 12-1)
604 Humboldt - 913/776-6931 Home 913/776-8439
Clay Center - 1:00-3:00 p.m. Tuesday - KM Security Bldg.

Federal Land Bank Association
OF MANHATTAN, KANSAS

SERVING CLAY GEARY POTTAWATOMIE RILEY COUNTIES



R. Stanley Parsons
Manager

General Electric FACTORY BARGAIN DAYS

BUY the #1 RATED
DRYER



PERMANENTLY
DDE7100N



SHER
995

a complete 10-
using the MINI-
Basket in the
with Normal or
• Offers Normal
pin Speeds, Vari-
Water Tempera-
Six Cycles: Pro-
and Permanent
d Extra Rinse •
"Go" Dispenser
load soak agent,
abric conditioner
load your clothes
to wash: Wash
ash once, rinse
se once—wash
k, wash and rinse
rinse twice.

BIGGEST FREE
VALUE

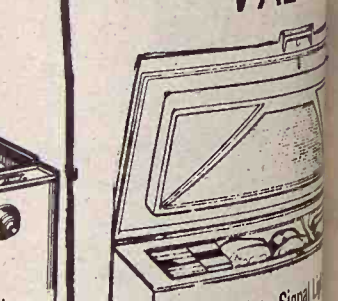

• Built-in Safety Signal
• Counter Balance Insulation
• High Density Thermos
• Adjustable Thermostat
• Heavy Duty Compressor
• Baked Enamel Finish
• Static Condenser (No
Maximum
Food
Protection
Trouble-Free
Sealed
Power Unit

HANOVER

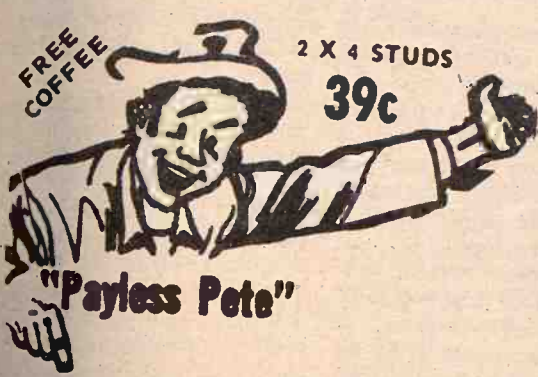

Corrugated Steel Roofing
12' and Shorter
MORE UNIFORM
GALVANIZING
NEW, STRONGER
29 Ga., 26" Width
\$11.39
PER 100 SQ. FT.
6' \$1.48 7' \$1.73 8' \$1.98 9' \$2.22
10' \$2.47 11' \$2.71 12' \$2.96
14' and 16' — \$11.95 Per 100 Sq. Ft.

TUBULAR STEEL GATES
"Stock Guard" by Farmaster
Ideal For Corrals -
Feed Lots - Crowded Areas
14' — — — \$39.49
16' — — — \$42.75
Made from 14 Ga. 1 1/2" Tubing
Hi - Tensile Strength

HOG PANELS
• Full 1/4" Rods
• 2" & 4" x 8" Mesh
• Galv., 34" High
• 16' Lengths
\$7.59

CATTLE PANELS
• Full 1/4" Rods
• 4" x 8" Mesh
• Galv., 52" High
• 16' Lengths
\$8.59

**PAINTED RED
LAWN - SNOW
FENCE**
\$12.49
48" High - 50' Long
Made Of Heavy Slats - 5 Rows
12 1/2 Ga. Wire

5' ROUND
\$35.50
4' - 5' - 6' - 8' - 10'
IN ROUND
OBLONG ALSO STOCKED

**Aluminum Scoop
Shovels**
Size
12 or 14
\$6.99

Dollar Saving Store

**WEEK'S
SPECIAL BUYS**
• 2 1/2" x 15" Insulation
100 Sq. Ft. per Roll Ea. **\$4.59**
• 2x4's — 14'
Standard & Better Ea. **\$1.59**
• 12x12 Ceiling Tile
White Ea. **8c**
Prices Good Thru Oct. 14th.

Channel formed for extra strength. Rug-
ged, durable, heavily galvanized.
PANEL STEEL GATES
5-Panel 6 Panel
10' \$21.98 \$24.98
12' \$24.98 \$27.98
14' \$28.98 \$32.98
16' \$31.98 \$36.98
18' \$34.98 \$39.98

FRONTIER BARB
HIGH TENSILE STRENGTH
80 ROD ROLLS
All U. S. Mfg. — 13 1/2 Ga.
\$11.99
80 Rod Rolls

**FARROWING
CRATES**
GALVANIZED STEEL
Basic Unit ————— \$29.50
Single Side Panel ———— \$2.35
Double Side Panel ———— \$3.75

STEEL POSTS
U's T's
5' \$1.08 \$1.08
5 1/2' \$1.08 \$1.17
6' \$1.15 \$1.24
6 1/2' \$1.25 \$1.36
7' \$1.45 \$1.45
Made from finest rail
steel. Double baked ena-
mel coated. 5 fasteners
with each post.

SUPER MART
HOURS
8:00-5:00
Mon.-Sat.
JUNCTION
75 By Pass
and 24 West
Phone 913/232-7248
Payless Cashways
INC.
FREE
PARKING
TOPEKA
KANSAS
PAYLESS CASHWAYS LUMBER STORE

OUR DAILY BREAD

— by G&G Area Cooks

Mrs. David Pacha Wins With Timely Pork Recipe

Winner, Mrs. David Pacha, Rt. 1, Marysville: "Having read that Governor Docking has declared October Pork Month, I felt that this recipe for Mustard Pork Chops would be very appropriate."

MUSTARD PORK CHOPS

6 to 7 pork chops, 1/2 to 3/4-inch thick
Mustard
Flour
1 can chicken & rice soup
Salt & pepper to taste
Spread chops with prepared mustard then dip in flour and season. Brown in skillet on each side. Turn carefully so as not to lose mustard coating. When brown on each side place chops in baking dish and pour 1 can undiluted chicken rice soup over chops. Add 1/2 can water. Cover and bake at 325 degrees for one hour. For more than 6-7 chops use 2 cans soup and occasionally baste chops with soup mixture while baking. Also, for an easy potato casserole to feed those hungry milo harvesters try this:

OVEN-POTATO BAKE

3 large potatoes
1 large onion
6 slices bacon and bacon drippings
3 eggs
2 tablespoons flour
1 teaspoon salt
Pepper to taste

Grate peeled potatoes. Fry bacon crisp. Crumble bacon and add to potatoes along with bacon grease. Beat eggs well, sprinkle in flour, salt and pepper. Blend egg mixture into potatoes and bacon. Bake in greased casserole dish at 350 degrees for one hour uncovered. This makes a 9x11 1/2-inch casserole.

+++++
Mrs. Edward Holdwick, 9702 Helena Road, Harbor Beach, Michigan: "Even though we do not live in the Grass & Grain area, my husband gets the paper to keep track of cattle prices in Kansas. I enjoy the recipes so much that I am sending one of mine. With the holidays creeping up, we'll soon have cranberries. This is well worth the calories."

CRANBERRY SALAD
Mix together and chill overnight:
1 cup raw cranberries (ground)
one-third cup sugar
1 1/2 cups miniature marshmallows
Next day add:
1 cup diced unpeeled apples
1/4 cup seedless grapes (cut up)
1/4 cup broken walnuts
Whip 1/2 cup heavy cream and fold

in. Chill till serving time.
+++++

The Latest 'Daily Bread' Prize

CORN SERVERS
THE MODERN way to serve corn on the cob. The complete service for four consists of eight skewers and four dishes plus matching salt and pepper shakers shaped like small ears of corn. You simply place a pat of butter in dish, rotate corn to butter evenly, salt to taste and eat. The perfect companions on barbecues, picnics and fiestas.

The winner, each week is selected from the recipes printed.
Win one by sending us your favorite recipe—this can be main dish, leftover, salad, side dish, dessert or what have you.
1. Check your recipe carefully to be sure all ingredients are accurate and accounted for.
2. Be sure your name and address are on the entry.
3. Only one recipe at a time, please.
4. Send it to Woman's Page Editor, Grass & Grain, Box 1009, Manhattan, Ks., 66502.



The Home Of Pumps & Plumbing

OVER 3000 PUMPS PUMPING
23 Years With REDA Submersible Pumps
FARM • HOME • MUNICIPAL • INDUSTRIAL

We Sold The First Submersible
Pump Near You

BURKS — SHALLOW WELL — DEEP WELL
CENTRIFUGAL — SELF PRIMING — BOOSTER —
BOILER PUMPS — MULTI-STAGE HIGH PRESSURE
GORMAN RUPP PUMPS
IRRIGATION PUMPS — LIQUID MANURE
CONTRACTORS — POWER TAKE-OFF PUMPS
SUMP PUMPS — SEWERAGE PUMPS
LITTLE GIANT FOR SMALL APPLICATIONS
REPAIRS FOR MOST PUMPS

We trade Pump Jacks — Electric or Gas — Hand Pumps —
Pitcher Pumps — Pressure Tanks — Chemical Feeds — Chlorinators
and Water Softeners.

RHEEM WATER HEATERS — ELECTRIC MOTORS
A Complete Shop For Rebuilding Motors and Pumps
For Sales And Service

Ask Us For The Name Of Your Nearest Authorized Hoerman Dealer

HOERMAN SUPPLY COMPANY
Manhattan, Kansas Phone 913-776-9253
Warehouse In Zeandale, 8 Miles East
Of Manhattan On K-18 Highway

Lettuce Provides Nutrition For Calorie Counters

A very remarkable low calorie food is lettuce. Have you checked its calorie count lately? You can't get a nourishing food that is any lower in calories. A quarter of a 4-3/4-inch head of lettuce provides only 15 calories. Lettuce is one of those "eat freely" foods even when you are trying to lose pounds. What's even more important is that it is a good-for-you food, with a useful amount of vitamins and minerals. It is also desirable because it has cellulose, or roughage, for good digestion.

Many people don't serve salads often enough for best nutrition. It's common knowledge that when fresh vegetables are eaten raw, the full benefit of the vitamins and minerals is obtained. There is no loss, as if often suffered in even the most careful cooking.

In a family where good nutrition is well understood, even the children will ask you to "pass the vitamins" when they want another serving of salad. And it's true. Salads are high vitamin dishes and lettuce leads the salad parade.

Crisphead or Iceberg lettuce is the most popular variety in America and what a lot of ways there are to serve it. The simplest serving is just to cut an Iceberg lettuce in wedges and spoon over it a favorite salad dressing. Russian, Roquerfort and sour cream dressing are just delicious in contrast to the refreshing, crisp lettuce. When you are making a chicken or tuna salad, it's pleasant change to toss small chunks of lettuce with the chicken or fish rather than serve the salad on lettuce leaves.

The Far West has been an innovator in the salad field and many of America's most famous salads have originated there. The internationally known Caesar's Salad started in San Francisco, fruit salads in fabulous variety are commonplace on the West Coast and the sensible habit of eating salad as a first course so that one is sure of getting one's vitamins while hungry, is also a California custom. That way, salad doesn't get left to one side, as is sometimes the case when a person has eaten too much of the main dish.

It may seem exotic but it's a delightfully refreshing idea to garnish soups, especially cream soups, with a little crisp, shredded lettuce just a moment before serving.

Take Guesswork Out Of Buying Paint

The next time you plan an interior painting project, estimate—don't guess. Using a few basic formulas can take all the guesswork out of buying paint. Most walls and ceilings are rectangles. Multiplying the length or height by the width will give you the area of a particular wall. Do so for all walls and add the results together for the total square feet to be covered. Deduct for windows only if they total more than 100 square feet.

Now check the statement on the paint can label for how many square feet a gallon will cover. The answer is how many gallons you will need.

Buy By The Part

Buying by the part makes good sense if there is a preference for light or dark meat. Breasts and thighs are the meatiest parts of the chicken, providing a 69 percent edible yield, opposed to 51.2 percent for chicken as a whole.

Quick Dessert

Don't leave out dessert just because time is at a premium. Dress up thick slices of pound cake by spreading each slice with butter then covering with a sprinkle of chopped walnuts, brown sugar and finely grated lemon rind. Run under the broiler for one or two minutes.

Special Meat Loaf

For an extra special meat loaf, use condensed tomato or cream of mushroom soup as the liquid in your next meat loaf. If any soup is left, heat with a little milk and serve as sauce.

Really Modernize Home With Electric Heat

Although surveys show that kitchens, bathrooms and bedrooms are the most popular areas in a home for remodeling projects, there are many other areas which can be spruced up for better living. And just as electric heat is ideal for the major rooms in your house, so is it the best way to heat other areas.

Because you open the front door several times a day, your entryway is going to get cold. One way to overcome this discomfort is by installing a fan-driven electric wall heater to provide a large amount of heat from a small source. The unit can be recessed or surface mounted and is thermostatically controlled.

If you feel your attic is valuable space in your house which is being wasted, you might consider turning it into a bedroom, playroom or hobby area. You can heat it easily without running ducts by insulating and then installing baseboard convection heaters. Warmth is then carried up by air currents from enclosed heating elements, which are attractive and quiet and take up little space.

Is your porch a great place in the summer but useless in the winter? Electric baseboard heating units can turn it into an all-year-round

living area. Electric fan driven radiant units can be used with success.

This gives you some ideas where electric heating units can make every room in your livable, comfortable and warm through the year. Whatever you want to do over, you should consider electric heat. Electric makes the difference between living and really living. But you step up to the good life and check with your local utility. They'll help you get the benefits available with this modern form of heating.

Note Of Thanks

The following note was received from Mrs. Lottie Morton, recent winner of the "Our Bread" recipe contest:

"I want to thank you for the prize, the corn set.

"I think it is very nice and real useful in 'roasting season'."

"I do enjoy the recipes you give and check with your local utility. They'll help you get the benefits available with this modern form of heating."

"I thank you for choosing recipe and sending me a prize."

"Hope you get many good ones. Good luck to you all in the future."



When you have a mattress problem Consult the experts AT

MANHATTAN MATTRESS CO.
Headquarters For Fine Bedding

BIG SAVINGS

"We make and service everything here"

414 South 4th • Phone 778-8300

Milo Harvest Time!

Here Is Your Answer To Grain Hauling . . . Like New Used Trucks From The "OK" Corral In Salina



1966 GMC 2 Ton, V6, 4 speed trans. with 2 speed rear axle, 8.25 x 20 x 10 ply tires, 15 1/2' Bed with 40" grain sides and fold down stock racks and underbody hoist. 102" cab to axle.

Don't buy a truck until you see Mervin Buxman or one of the other salesmen at

Jim SULLIVAN
SALINA CHEVROLET KANSAS

239 N. Santa Fe SALINA, KS. Phone 913-825-5431
Call Day 913-825-5431 Night 913-823-3345

Take the Field.. in a big new

CASE 1370



from

Linn KUHLMAN MOTOR CO.

Marion LONGHOFFER SUPPLY

Centralia McBRATNEY IMPL. CO.

Salina VAHSOLTZ IMPL. CO.

Clay Center PORTER EQUIPMENT CO.

Marysville BRAUCHI BROTHERS

Chapman JONES & KNOPP

Ellsworth CHOITZ EQUIPMENT

Case

AMERICA'S ONLY TRUCK BUILT PICKUP!

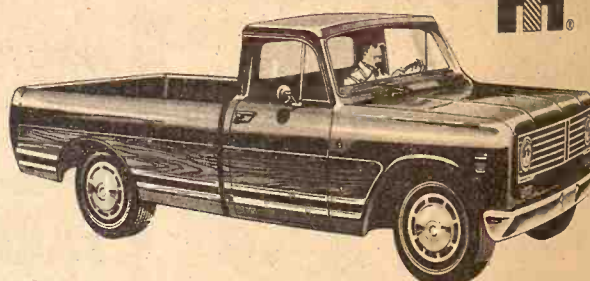

- New Power!
- Larger standard engine!
- New safety options!

Totally truck-built by International, world's largest manufacturer of heavy-duty trucks. Let us tailor a pickup truck for you now. Engines up to V-392, new custom interiors, Bonus Load boxes, automatic transmission, every truck-built option you could want.

INTERNATIONAL '73 NOW ON DISPLAY



AVAILABLE AT —

PIONEER SERVICE & SALES

HERINGTON, KANS.

Phone 913/258-3222

BUCHANAN FARM SUPPLY

ALTA VISTA, KANS.

Phone 913/229-6618

MANHATTAN TRUCK SALES & SERVICE

314 North 3rd

MANHATTAN, KANS.

Phone 913-776-9444

Spruce Up

Give hamburger elegance. Serve to buttered English them with a flaviced mushrooms

Easier Ironing

To make ironing paraffin wax to the iron or rub the so with wax paper. W with a clean, soft

Equal Wea

After each l. matching washclo have yourself the maging for them. their being used t wearing out at the

Ironing Sets

Never iron over fabric, for it will material.

Portable ca

35,000 lbs. c Indoor - out

Large quan

ROUND T

1 inch rou

1" SQUAR

1 1/4" squar

1 1/2" squar

2 1/2" UPSE

2x6 per ru

PLYWOOD

PLYWOOD

Get Y

YO

HERINGTON

BU

Dehydrat

With 15%

For All L

And Poul

BEEF CA

A couple nickel's v rations. E in increas

DAIRY CA

Adding De levels up herd. You longer, to

HOGS

Dehy supp breeding livability pigs wean

SHEEP

Feeding D improve b late milk p

To feed modern c get it like any oth will insure profits today.

East Highway 24

Cl

Phone 913-632-34

Salina, Kansas

Modernize Home Electric Heat

Surveys show that kitchens and bedrooms are the areas in a home for which electric heat is ideal. And just as it is ideal for the major areas, so is it the best for other areas.

When you open the front door a day, your entryway gets cold. One way to keep it warm is by installing electric heat. The unit is small and unobtrusive, and it is easily controlled. Your attic is a valuable space which is being wasted by turning on a space heater in the winter? Baseboard heating units are an all-year-round

living area. Electric radiant units can be installed in any room. This gives you a better living. And just as it is ideal for the major areas, so is it the best for other areas.

After each laundering, fold and check with your utility. They'll help you step up to the modern form of electric heat. "I want to thank you for the prize, the corn set. "I think it is very real useful in season."

"I do enjoy the recipe and sending me into an all-year-round Good luck to you all!"

When you have a mattress, consult the experts at MANHATTAN MATTRESS. Headquarters for Big Savings.

"We make and service mattresses."

414 South 4th • Phone 913-258-2616

MANHATTAN MATTRESS

BIG SAVINGS

414 South 4th • Phone 913-258-2616

AMERICA'S ONLY TRUCK BUILDERS PICKUP!

TRUCK BUILDERS PICKUP!

TRUCK BUILDERS PICKUP!

TRUCK BUILDERS PICKUP!

TRUCK BUILDERS PICKUP!

TRUCK BUILDERS PICKUP!

TRUCK BUILDERS PICKUP!

TRUCK BUILDERS PICKUP!

TRUCK BUILDERS PICKUP!

TRUCK BUILDERS PICKUP!

TRUCK BUILDERS PICKUP!

TRUCK BUILDERS PICKUP!

Pruce Up Burgers

Give hamburgers a touch of elegance. Serve them atop toasted English muffins and crown them with a flavorful garnish of sliced mushrooms.

Easier Ironing

To make ironing easier, add some raffia wax to the surface of the iron or rub the soleplate vigorously with wax paper. Wipe off the excess with a clean, soft cloth.

Equal Wear

After each laundering, fold and check with your utility. They'll help you step up to the modern form of electric heat. "I want to thank you for the prize, the corn set. "I think it is very real useful in season."

Ironing Sets Spots

Never iron over spots or stains in fabric, for it will set them in the material.

Soap Suction Cups

You'll have no trouble in keeping suction cups in place if you first rub the edge of the cup over a wet cake of soap.

First Shipment Of Simmental To U.S. Completed

SAN ANTONIO, Tex.—Sixteen purebred Simmental bulls and 10 purebred females, the first reported shipment of live animals of the breed, will soon arrive at the Fitzhugh-Straus Medina Ranch here, according to a recent announcement by H. A. Fitzhugh, partner in the ranching operation.

The cattle are now being held at the Clifton, N. J., quarantine station and will be shipped to the ranch as soon as they are released. The cattle

will be sold at auction at the ranch Dec. 18.

According to Fitzhugh, the completion of all health and import requirements has taken more than three years to clear the way to this importation. The Fitzhugh-Straus Medina Ranch and Peder Monson and Albert Fay of Houston are partners in the venture.

Fitzhugh said that he spent several months in Europe evaluating the various breeds of cattle available for export to the U.S., and settled on the Simmental.

He and Dr. Gottfried Averdunk, an internationally known animal scientist from Munich, and Fay, checked more than 200 Simmental herds in France, Switzerland, and Germany before selecting 36 foundation purebred Simmental females and 4 Simmental herd sires from West Germany. These were exported to Norway, where they have been kept at the 100,000-acre Eidsvold Estate, owned by Haaken Mathiesen, a partner in the venture and one of Norway's leading cattlemen.

Biggest Show Ever For Charolais At State Fair

Twenty-Six exhibitors from nine states entered 95 head in the State Fair Charolais event here Saturday in what rated as the biggest show by the breed since Charolais received its own division in the beef pavilion.

The herds came from Colorado, Kansas, Iowa, Illinois, Missouri, Nebraska, Ohio, Oklahoma and South Dakota.

Grand champion bull honors were taken by Spain Charolais Ranch of Richards, Mo., on a bull who earlier had placed as junior champion.

Reserve champion bull ribbon was won by Green Meadows herd of Bonner Springs on its entry which had topped senior bulls.

C. Joy Charolais Ranch of Shawnee Mission, Kansas, showed the grand champion female, and Green Meadows of Bonner Springs had reserve grand female.

Eaton Charolais of Louisburg won first in produce of dam class while McGinnis Charolais, Excelsior Springs, Mo., won first in junior get of sire (three animals all by one sire).

In senior get of sire—three animals with both sexes represented and all by one sire—the winner again was C. Joy Charolais Ranch.

Triangle Charolais of Kansas City, Mo., had junior champion female and McGinnis of Excelsior Springs had reserve junior champion female.

NURS-ETTE

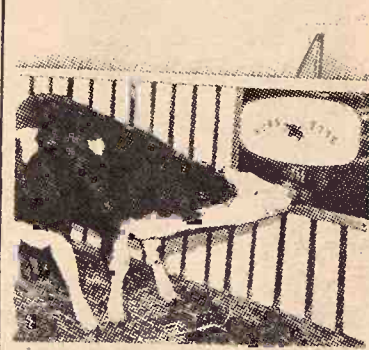

THE ROUND-THC-CLOCK AUTOMATIC NURSE-COW

Raise Veal, Feeder Calves Herd Replacements

Complete Line Of Medicated Milk Replacers

CARROLL'S Specialized Feeds

Phone 913-229-6454 ALTA VISTA, KANSAS

Van Meter Dairy Supply GYPSUM, KS.

CK PROCESSING CO.

East Highway 24 Manhattan, Ks. Phone 913-776-9269

Clay Center Alfalfa Mill

Phone 913-632-3401 Clay Center, Kansas

CK Processing Co.

Salina, Kansas Phone 913-823-3794

October 10, 1972

Grass & Grain

11



RAKING PRAIRIE HAY

Arnold Abele, Wamego, is using an old rake to windrow this prairie hay. The rake is on iron wheels but Abele wasn't sure just how old it is. He farms 240 acres and has a partnership with his brother-in-law, Kenneth Alt.

Come to Morrison's for Farm & Home Supplies at Discount

OZITE Indoor/Outdoor CARPET 6' Wide \$1.99 Per Yd.	HARDBOARD SIDING Factory Rejects 12¢ Foot
Marble VANITY TOPS \$19.95 & Up	Shieffield Studded TEE POSTS \$1.19 Ea.
4x8 - 1/2" Plywood Reject Sheeting \$4.50 Ea. NICE STOCK	1x6 Fir Fencing BOARDS 19 1/2¢ Board Foot
FARM SUPPLIES Black Bolts..... 35¢ Lb. Hitch Pins Assorted Sizes. Values to 89¢. NOW..... 29¢ 110-Volt Fence Chargers..... \$19.95 Ea. Tidy Pump Oil Cans Were \$1.49 NOW..... 49¢ Ea.	9x12 Printed LINOLEUMS \$5.95 Ea.

Morrison

DISCOUNT BUILDING SUPPLY

724 North 13th / Salina / Phone 827-9666

Where Bargains Are Bought Every Day

SALINA, KANSAS

Farm Income Higher . . . But It's Already Spent

The Farm Belt is suddenly—and surprisingly—prospering this year, and the boom is sending repercussions through the rest of the economy and into the political arena.

Fueled by high meat prices and by Russians on a grain-buying binge, net farm income is expected to shoot to a record \$18.4 billion or so this year, farm economists estimate. That would be an increase of over 14 percent from last year's depressed \$16.1 billion, which was down 5 percent from 1970. The previous record of \$17.1 billion was set in 1947.

The extra money isn't staying long in overall pockets. Farmers are buying more tractors, more land and other things for their farming operations, and they're treating themselves to new cars, new refrigerators and other extras that they've done without in recent years. Farm spending typically spurts in the fall, when many farmers get their first clear indication of how much money they will make—and this year they obviously expect to make a lot.

Farm equipment sales are skyrocketing. Through July, says the Farm and Industrial Equipment

Institute, a trade group, 31 percent more farm tractors were sold than a year ago, and unit sales of combines, corn-harvesting heads for combines and hay balers climbed 15 percent from the year-earlier period. Land prices are climbing, too, as prosperous farmers seek to expand their operations so they can make more efficient use of labor-saving machinery. Farm land is selling for an average of 8 percent more than a year ago, the Agriculture Department says, and the number of inquiries about buying land has more than doubled.

All of which means much more to the rest of the economy than many people might think. Farmers account for less than 5 percent of the U.S. population, but they comprise up to 20 percent of the domestic markets for steel, rubber, petroleum and other basic industries. Their increased spending and prosperity affects a lot of people in towns and cities—three of every 10 jobs in private business are directly or indirectly related to agriculture, economists estimate.

Farm prosperity is changing some political fortunes across the country, too. A year ago, the Democrats were

counting on the slumping farm economy to be an important issue, and Republicans were worried about their prospects in the Farm Belt. But that situation seems to have changed.

The effect is apparent in a number of congressional races in rural states. A year ago, even venerable Republicans were considered possible pick-offs for Democrats. But then, as the brightening farm economy began strengthening the footholds of incumbent Republicans, some prospective Democratic challengers backed off.

In retaliation, Sen. George McGovern and other Democrats are blasting the Nixon administration for failing to alert farmers to the big exports of wheat and other grains to Russia. Instead, the Democrats charge, administration insiders tipped off grain-exporting firms, which bought up wheat from farmers for 30 cents or so a bushel less than they later got from the Russians.

So far, though, the issue doesn't seem to be catching fire, despite the disgruntlement of certain individual farmers who sold wheat at the low price.

The patterns of prosperity are shifting among farmers. In the first half of the year, ranchers and livestock feeders were making a killing as consumer demand for meat—particularly beef—pushed retail prices to record levels; in July, the average retail price of choice beef in the U.S. was a record \$1.17 a pound, 13 cents more than a year earlier.

But beef prices have eased in recent weeks, and they aren't expected to rise significantly before the end of the year. "Cattle-feeding profits already are only a third to a fourth of what they were in July," says Dennis B. Sharpe, agricultural economist at the Federal Reserve Bank of Chicago, "and cattle feeders can look forward to a very lean fourth quarter." Hog prices have slipped a bit, too, but pork probably will remain relatively high-priced through the winter.

As livestock profits recede, however, grain profits are increasing—primarily because of the surging sales to Russia and other foreign countries. Since the Russia grain-export deal was announced in July, wheat prices have shot up by about 70 cents a bushel—a 45 percent increase—and corn has climbed about 25 cents a bushel, or 15 percent. Most other grains are commanding higher prices than a year ago, too. One farm economist figures that the value of this year's expected crops of wheat, corn and soybeans has jumped by \$900 million since August.

Such gains were unforeseen when these crops were planted, partly because price-depressing surpluses of wheat and corn were sitting around unsold. But the export deals

have sopped up the wheat surfeit, and grain traders say prices for both wheat and corn should remain strong well into next year—a factor that Farm Belt observers cite in explaining why the Democrats apparently aren't attracting many converts with their Russian grain-deal issue.

Increased exports of other farm products, especially soybeans, dairy products and cattle hides, also are helping to strengthen the U.S. farm economy. In the fiscal year ended June 30, agricultural exports climbed 4 percent from the year before to a record \$8 billion, and the Russian grain deal is expected to push fiscal 1973's total even higher. Devaluation of the dollar last December probably helped spur export volume because about two-thirds of exports go to countries where U.S. farm products now are cheaper than they were before devaluation.

"The grain export boom will offset the effect of the lower livestock prices," Mr. Sharpe of the Federal Reserve Bank predicts, "and farm income is likely to continue rising at a record-breaking pace throughout 1972."

Clay Co. Orchard Produces Winning Basket Of Apples

The Governor's Collection, a feature of the Kansas State Fair apple show, was won this year by Emrich Bros. Orchards located on

12

Grass & Grain
October 10, 1972

Highway 15, near Longford in Clay County.

The bushel basket containing a colorful collection of three varieties of apples grown in the Emrich orchard was presented to Gov. Roy L. Duncan at the Emrich Bros. Orchard Docking in Agriculture Hall on Tuesday afternoon as a feature of Governor's Day. The presentation was made by Howard Wilson, Sharon Springer, member of the Board of Fair Managers.

Emrich Bros., Orchards, has been represented at the Kansas State Fair yearly for the last 25 years. Their orchard of 50 acres includes apples, peaches, plums and cherries. Their sales are mostly retail at their orchard.

The Emrichs (Bud and Hugh) planted their first trees in 1947. They set some new trees each year to keep their trees young and in good production.

Bud Emrich is a past president of the Kansas Fruit Growers Association.

ENTERTAINMENT SIGNED FOR SOUTHWEST STOCK SHOW

FORT WORTH—LeRoy Van Dyke and the Auctioneers have been signed as the special guest attraction for the 1973 edition of the Fort Worth Rodeo, to be held in conjunction with the 77th annual southwestern exposition and Stock Show here Jan. 26 through Feb. 4.



Tuesday, October 17

Starts 10 a.m. — Lunch Served
5 miles south of Salina, Kansas on Hwy. 81 to Mentor Corner and 4 miles east, or 4 miles west of Gypsum on Hwy. 4 and 2 miles north.

Machinery AND TRUCKS

1957 MM U tractor, live hyd., good rubber
1952 IHC Super M tractor, wide front, good rubber
Case DC tractor, hyd.
1959 IHC No. 151 14' combine, PS, shedded, good
IHC No. 37 11'6" wheel disc, sealed bearings
IHC No. 60 3x16 hyd. plow, good
Case 3x16 plow
3 pt. cultivator
Graham Hoeme 12' chisel plow
JD RB 16x8 drill, fertilizer, rubber press wheels
JD 4 section harrow
Oliver PTO corn binder
1942 Ford 1 ton pickup, underbody hoist, 40,000 miles, real slick
1946 Chevrolet 1 1/2 ton truck, steel

bed, underbody hoist, good
Loader to fit Ford tractor
New Holland single row field cutter
JD 2 row pull type planter
IHC curler; Hume 14' reel; oil
threshing machine
Other misc. pieces of machinery

MISCELLANEOUS

Hydraulic cylinder; vise
tools; 300 gal. gas tank on stand
fanning mill; tons of junk iron
lots of junk machinery; posts
wire; stock tank; Forney 180 amp
electric welder; lumber; tin
sheets of tin.
Miscellaneous bolts, nuts, washers; some household goods
and possible antiques; hundreds
of miscellaneous items of all
kinds.

Terms — Cash

Cline Brothers, Owners

Auctioneers — Roger A. Johnson & Son, Salina, Kansas
Clerk — H & F Clerk & Cashier Service

WE BUY FAT HOGS
Mondays thru Fridays 9 a.m. - 3 p.m.
AT UNION PACIFIC STOCKYARDS
MARYSVILLE, KANSAS
Clougherty Packing Co.
NO COMMISSION NO SHRINKAGE
We may not have the best hog market every day, but we may have the best market the day you wish to sell your hogs.
BONDED FOR YOUR PROTECTION
MARK WILKIE
Resident Buyer Phone 562-2050



*The wide-awake bank
makes it all so easy.*

UNION STATE BANK



CLAY CENTER, KANSAS

MEMBER OF FEDERAL DEPOSIT INSURANCE CORPORATION

MOTOR BANK

FIFTH & DEXTER

MAIN BANK

FIFTH & LINCOLN



Thursday, October 12

Starts 11 a.m. — Lunch Served
As we have our farm for sale and are leaving the farm, we will sell at public auction located from Basehor, Ks., 2 miles north on County Road No. 7, one mile west and 1/4 north; or approx. 30 miles west of Kansas City. Terms cash.

Our Dairy Cows have been sold. We will sell the following:
13 Holstein Heifers, 15 mos. old, open.
14 Black White-Faced Calves, 4 to 6 mos.
4 Holstein Heifers, 3 to 4 mos. old.
3 Holstein Bull Calves, 3 to 4 mos. old.

Milk Equipment

1 Dari-Kool bulk tank, 400 gal.
DeLaval milk pump and jug.
4-Unit Universal pipeline milker.
73-DeLaval Vacuum Pump.

Machinery

1967 730 Case Diesel Tractor Caseomatic.
1967 Case 730 Gas Tractor, Tricycle.
1967 530 Case Tractor C Manure Loader.
1967 Satoe Tractor and 6 ft. mower.
1971 Hesston 500 12-ft. windrower (Ford Ind. Motor).
1966 Case Windrower, 12 ft.
1971 New Holland 273 Hay Baler.
1972 8-row Continental Sprayer.
1972 4-row John Deere planter (plate).
1969 Gehl Feed grinder-mixer, Mol. att. and Magnet.
1967 Field cultivator, 12'6".
1967 4-14 Case semi-mounted plow.
1967 12-ft. Case disk.
Harrow: Rotary Hoe, 2-row.
1967 4-row Case Cultivator.
1971 New Holland Manure spreader (tank).
2-row John Deere corn planter, Mod. 15.
Five Hay Wagons.
2-wheel Metal Grain Wagon.

4 Hesston Head Hunters, 1971
Grain Moisture tester.
Fanning Mill and Sacker.
Manure Blade; 3 Augers.
2 Mineral feeder and oilers.
Electric Welder; 2 Wheelbarrows.
New Galvanized Tin, 12 ft.
Hay Feeders, large wooden.
Hay Feeders, metal.
Grain Feeders, wood & metal.
Tractor pan; 2 wash vats.
Fly sprayer and fogger.
Elevator; Grain Bin.
Saw Horses; Shop Benches.
Shop Cabinets; Scales.
Electric Fence Charger.
Servis Posthole Digger.
Servis Brush Hog, Mod. 84.
Samson Feed Crimper.
Telephone poles, long & short.
Used concrete blocks.
4 Rolls Barbed Wire.

FEED

Approx. 900 bales straw.
Approx. 900 bales bromo.
Approx. 3500 bales alfalfa.

ANTIQUES

Dining Room Set, Buffet, Table, 4 chairs.

CAR

1965 Ford Galaxie 500, automatic trans.,

Mr. & Mrs. Stanley Wiles

Auctioneers: Raymond Zimmerman, 913-682-6193 Clerks —
& Raymond Roberts, 913-597-4175 Bill Stephenson & Bill Norman

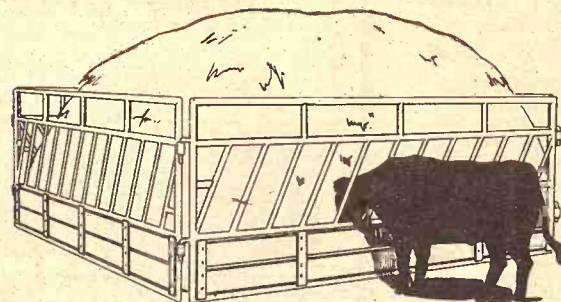

Also use feeder panels to trench silos, fence line, or snap together in variety of square, octagonal or rectangular feeders. Double as catch pens.

Stroberg Equipment Co.

603 Urban Dr.

Hutchinson,

Kansas 67501

Ph (316) 662-7650 or 662-4800

**LEAVE THE STACKS
WHERE YOUR STACK-
ER DROPS THEM...
and feed them with
STROBERG SLANT BARS
FEEDER PANELS**



... also makers of Porta Corral.
Lets you take corral to cattle.

Rod Tur
Kansas City Bo
With exports bu
almost everyone's
this country going
wheat?

Well, not as of the
way things are hap
is not pruden
Predictions on wh
anything in the gra
Figures on exp
banded around to th
can become confus
obviously will be
impments of w
Already, subsidy b
over 950 million b
does not include flou
transactions. If the
have been at aro
bushels, as has of
then at this point th
half the total.

One thing that k
understanding of t

One thing that k
understanding of t

One thing that k
understanding of t

One thing that k
understanding of t

One thing that k
understanding of t

One thing that k
understanding of t

One thing that k
understanding of t

One thing that k
understanding of t

One thing that k
understanding of t

One thing that k
understanding of t

One thing that k
understanding of t

One thing that k
understanding of t

One thing that k
understanding of t

One thing that k
understanding of t

One thing that k
understanding of t

One thing that k
understanding of t

One thing that k
understanding of t

One thing that k
understanding of t

One thing that k
understanding of t

One thing that k
understanding of t

One thing that k
understanding of t

One thing that k
understanding of t

One thing that k
understanding of t

One thing that k
understanding of t

One thing that k
understanding of t

One thing that k
understanding of t

One thing that k
understanding of t

One thing that k
understanding of t

One thing that k
understanding of t

One thing that k
understanding of t

One thing that k
understanding of t

One thing that k
understanding of t

One thing that k
understanding of t

One thing that k
understanding of t

One thing that k
understanding of t

One thing that k
understanding of t

One thing that k
understanding of t

One thing that k
understanding of t

One thing that k
understanding of t

One thing that k
understanding of t

One thing that k
understanding of t

One thing that k
understanding of t

One thing that k
understanding of t

One thing that k
understanding of t

One thing that k
understanding of t

One thing that k
understanding of t

October 10, 1973

Chance Of U.S. Running Out Of Wheat Unlikely

the wheat surfeit, say prices for both should remain next year—a factor observers cite in the Democrats' not attracting many of their Russian grain-

ports of other farm ally soybeans, dairy cattle hides, also are lengthen the U.S. farm fiscal year ended agricultural exports from the year \$8 billion, and the deal is expected to be total even higher. of the dollar last probably helped spur because about two-thirds go to countries products now are they were before report boom will offset the lower livestock predicts, "and farm to continue rising at pace throughout

Highway 15, near Lincoln County.

The bushel basket of apples, most everyone's expectations, is of apples grown in the chard was presented at the Docking in Agriculture, State Fair grounds, ternoan as a feature of the Day. The presentation is not prudent to make fat Howard Wilson, member of the Board of Managers.

Emrich Bros., of the State Fair yearly years. Their orchard includes apples, pears and cherries. Their retail at their orchard. The Emrichs (Grand) planted their first tree set some new trees and their trees young and production.

Bud Emrich is a past the Kansas Fruit Association.

Rod Turnbull

Kansas City Board of Trade

With exports burgeoning beyond most everyone's expectations, is of apples grown in the chard was presented at the Docking in Agriculture, State Fair grounds, ternoan as a feature of the Day. The presentation is not prudent to make fat Howard Wilson, member of the Board of Managers.

Emrich Bros., of the State Fair yearly years. Their orchard includes apples, pears and cherries. Their retail at their orchard. The Emrichs (Grand) planted their first tree set some new trees and their trees young and production.

Bud Emrich is a past the Kansas Fruit Association.

Emrich Bros., of the State Fair yearly years. Their orchard includes apples, pears and cherries. Their retail at their orchard. The Emrichs (Grand) planted their first tree set some new trees and their trees young and production.

Bud Emrich is a past the Kansas Fruit Association.

situation this year is that so many importing countries have made early commitments—that is, they bought the bread grain much earlier than is customary. An assumption could be that they bought early because they feared prices would rise later, or even that wheat would be hard to get—not only to buy but to get delivery on later.

Thus, here it is still in September and export sales are far in excess of the total for all of last year or any other year. If export sales each month of the marketing year, which ends next June 30, were to proceed at the same rate as established in July, August and September, this country certainly would sweep its wheat bins clean.

But the fact is, only a small part of the wheat sold actually has been exported. Delivery schedules are spread out over the entire Fall, Winter and Spring, it is reported at the Kansas City Board of Trade.

even higher than are now projected. It also assumes that this country will be able to ship all the grain that has been sold or will be sold. Contrariwise, congestion at some ports, even before the corn, milo and soybean harvests are in full swing, is creating some worries on that score.

But if the carry-over (surplus) is around the current USDA figure of 534 billion bushels next July 1, it won't be the first time this nation's supplies were down to that level.

As recently as 1968, the carry-over stood at 539.4 million bushels; it was only 425 million in 1967, and was 535.2 million in 1966. Those were years when this country was making huge gifts of wheat to India.

In contrast, the carry-overs were well over a billion bushels from 1959 through 1963. Those were years

The U.S. Department of Agriculture, which has issued a revised evaluation of the wheat situation, following release of its usual situation report in August, now is estimating the carry-over next July 1—when the harvest of the new crop should be rolling—at 534 million bushels.

That is just about what this country uses for food each year.

To arrive at the carry-over figure, the USDA estimates exports at 1,125 million bushels, and domestic usage (food, seed and livestock feed) at 767 million bushels. Total starting supply this year was 2,426 million bushels, which included a carry-over of 865 million bushels and this year's crop.

Already, some people in the grain trade are contending the U.S.D.A.'s projected carry-over for July 1, 1973, is too high. This opinion is based on an assumption that exports will be

when the world surplus was more commonly used than carry-over to describe stocks on hand as of July 1. Back in 1952, the carry-over was down to 256 million bushels.

Never has there been a year when this country didn't grow some wheat. The crop is produced in virtually every state in the Union. The smallest crop since 1950 was 937 million bushels in 1956, a year of severe drought in the Plains. That year, Kansas produced only 143 million bushels, and the next year that harvest was just over 100 million bushels. This year, Kansas produced 309 million bushels, and last year 313 million. The nation this year harvested 1,560 million bushels, 80 million under the 1971 record.

With current relatively high prices as a stimulus, it is freely predicted the acreage seeded this fall to the winter wheat crop will be increased over a year ago.

Orchard Winning Of Apples

Orchard's Collection, a Kansas State Fair as won this year by Orchards located on

SALE

SALE

machinery and trucks tractor, live hyd., per M tractor, wide rubber tractor, hyd. 151 14' combine, PS, good 11'6" wheel disc, 3x16 hyd. plow, good low for some 12' chisel plow, 8x8 drill, fertilizer, less wheels harrow corn binder 1 ton pickup, unhoist, 40,000 miles, et 1 1/2 ton truck, steel

line Brothers, Owners neers—Roger A. Johnson & Son, Salina, Kas Clerk—H & F Clerk & Cashier Service

LEAVE THE STAGE WHERE YOUR STROBERG SLANT FEEDER PANELS and feed them

also makers of Lets you take care of

Auction SALE

Farm Machinery

63 MF 65 tractor, PS, LPO, L hyd., high clearance, positive traction, 1900 hrs., very good 63 MF 3x16 plow, 3 pt., very good 63 Ford 2 row cultivator, 3 pt., good

John Deere 2 wheel manure spreader on rubber, good 12' springtooth and evener use 16x8 grain drill on low rubber, needs some repair

ump rake pt. dirt scoop top built 2 row lister, 3 pt. tandem disc; 2 old JD seeders; IHC 6' mower with tractor hitch; steel wheeled factory built 4 wheel trailer th 8x14 flatbed.

Two wheel trailer; 100 gal. gas IHC curler; Hunter 10' threshing machine; Other misc. pieces of

MISCELLANEOUS Hydraulic cylinder tools; 300 gal. gas tank fanning mill; tons of lots of junk machinery; wire; stock tank; Farm electric welder; sheets of tin. Miscellaneous metal; lard press washers; some household and possible antiques of miscellaneous kinds.

Terms—Cash Day Of Sale

Nelan A. Swenson Clerk: Exchange National Bank, Clyde, Ks.

Quitting Plumbing Business Saturday, October 14

At the corner of Sheridan and Buffalo Street in JEWELL, KANSAS

lanterns.

TRUCKS, ANTIQUE CARS 1967 IHC 1/2 ton pickup with utility bed and rack, V8 motor, 4 speed, like new tires, in excellent condition; 1963 IHC 2 ton truck with flatbed, V8 motor; 1947 IHC pickup for salvage.

Used utility trailer with enclosed box; 2 wheel car hauling trailer; 1962 Chevy II, two door, automatic, new tires, engine needs overhaul.

1928 Model A Ford converted to a pickup; 1930 Model A Ford pickup, original; lots of Model A parts.

GUNS 12 gauge double barrel shotgun JC Higgins 12 gauge pump gun Ruger 22 cal. revolver 7.65 Army rifle

REAL ESTATE Sells 2:30 p.m. City Property In Jewell, Ks. This is a real nice split level 3 bedroom home with carpeted living room, carpeted bedrooms, nice kitchen with built-ins, garbage disposal, built in copertone stove and oven and breakfast bar, two full baths, utility room, full basement, garage, forced air heat. House has been remodeled in last 2 years. House in real good condition.

Mr. & Mrs. Roy Hoffer

Sale by Gerald Zimmer Auct. & Real Est., 913-738-2010, Beloit, Ks. 67420 Clerks & Cashier—Randall National Bank

Saturday, October 14

Starts 12 Noon — Lunch Served We are quitting farming and will sell at public auction on our farm located 2 1/2 west, 5 north and 1/2 east of Clifton, Kansas.

Household Goods

2 matching dressers with matching dressing table, glass top; 2 iron beds complete with springs & mattresses; chest of drawers; oak dresser.

2 gal. copper milk pail from Sweden over 100 years old; Jenny Lind bed; wicker rocker; 2 upholstered rockers.

Maytag conventional washing machine; 2 tubs on stand; Zenith radio; 2 stained glass window panes.

Drop leaf table, oak; old walnut drop leaf table with 2 drawers in one end and one on the other, good, with wood pegs. 2 shadow box picture frames; wooden candy bucket, old; mirrors, one large round; 2 churns; lamp bracket; old license tags; antique lamp fixture; stone jars; fruit jars; copper boilers; set 6 deep tone Melmac dishes; other misc. household items.

Terms — Cash Day Of Sale

Nelan A. Swenson Clerk: Exchange National Bank, Clyde, Ks.

Quitting Plumbing Business Saturday, October 14

At the corner of Sheridan and Buffalo Street in JEWELL, KANSAS

lanterns.

TRUCKS, ANTIQUE CARS 1967 IHC 1/2 ton pickup with utility bed and rack, V8 motor, 4 speed, like new tires, in excellent condition; 1963 IHC 2 ton truck with flatbed, V8 motor; 1947 IHC pickup for salvage.

Used utility trailer with enclosed box; 2 wheel car hauling trailer; 1962 Chevy II, two door, automatic, new tires, engine needs overhaul.

1928 Model A Ford converted to a pickup; 1930 Model A Ford pickup, original; lots of Model A parts.

GUNS 12 gauge double barrel shotgun JC Higgins 12 gauge pump gun Ruger 22 cal. revolver 7.65 Army rifle

REAL ESTATE Sells 2:30 p.m. City Property In Jewell, Ks. This is a real nice split level 3 bedroom home with carpeted living room, carpeted bedrooms, nice kitchen with built-ins, garbage disposal, built in copertone stove and oven and breakfast bar, two full baths, utility room, full basement, garage, forced air heat. House has been remodeled in last 2 years. House in real good condition.

Mr. & Mrs. Roy Hoffer

Sale by Gerald Zimmer Auct. & Real Est., 913-738-2010, Beloit, Ks. 67420 Clerks & Cashier—Randall National Bank

1924 Tractor And Owner Find Place In Movie

DORRANCE—A tractor belonging to Elmo Mahoney, Dorrance, in Russell County, became an unscheduled participant in the movie "Paper Moon" being filmed in Kansas.

Mahoney said the production crew found his 12-ton 1924 40-80 Avery gasoline tractor while shooting in the Mahoney family home in Dorrance and promptly wrote a new scene to include the tractor.

Mahoney said it took 6 takes to get the scene because "they weren't used to a tractor that went only 3 miles per hour."

The tractor sported one piece of equipment that wasn't even an optional accessory in 1924—a 2-way radio that allowed Mahoney to hear cues over the chugging of the engine.

The tractor was appropriate for the movie, set in the early 1930's. Mahoney said the machine was last used for farming about that time, when it powered a thresher.

SELLING CATTLE AND HOGS EVERY MONDAY AT 12:30 NOON

Council Grove Livestock Commission Co.

Special Calf & Stocker Sale MONDAY, OCTOBER 16

Along with our regular sale. Get your calves listed early, and we will get you the buyers.

Auctioneer — Verlin Green

For Listings or Information: Sale Barn Phone 316-767-5805

Leland Zerbe Co-Owner 316-767-5424

Kenneth Muller Co-Owner 316-767-6321

ROBERTS DAIRY Complete Holstein Dispersal WEDNESDAY, OCTOBER 18

Starts 9:30 a.m. Central Standard Time At farm located 1 1/2 miles south of Elkhorn, Nebraska on Hwy. 31. Elkhorn is approximately 15 miles west of Eppley Airport at Omaha, Nebraska.

Bred heifers

413 HOLSTEINS

"253 REGISTERED" (DHIR and DHIA Records)



Springer heifers

THIS IS A HOMEBRED HERD

All but 22 head of the older cows carry the "Roberts Prefix." Many of the young cows, four years and under, are sired by "Heersche Skyhawk" 1501310, a son of "Netherland Tidy Skyhawk", G.M., and out of a daughter of "Elsie Leader." These are sharp, excellent producers with good, high udders.

The young cattle are sired by A.I. bulls — "Piney Hill Majority," "Puge Sound R. Citation," "St. Croixco Ivanhoe," "Texal Citation Dynamo," "Carnation Pilot Heman," "Paclamar Goliath" and "Paclamar Truene Needle."

The Springer heifers, many fresh by sale day, are cow-size. This dispersal will be a "Heifer Hunter's Paradise." They are big, well grown, and in volume — both registered and grades.

All cattle calfhood vaccinated, with interstate health papers. We extend a cordial invitation to visit the farm and inspect these cattle before the sale.



Milking cows

- 121 Cows with M.E. records over 14,000 milk
- 77 Cows with M.E. records over 15,000 milk
- 44 cows with M.E. records from 16,000 to 21,370 milk
- 33 large first calf springers, start freshening September 5th
- 44 large bred heifers, to freshen after March 7th
- 31 breeding age heifers
- 48 heifers, 3 to 12 months, many Club prospects
- 18 young calves



Springer heifers



Open heifers

DAIRY EQUIPMENT — Sells Wednesday after Cattle Sale Two 1000 gallon CP bulk tanks; 4 surge stalls; 4 unit pipeline milker. Farm machinery and 3 Harvesters silos sell Thursday, October 19th. Machinery sale starts 11 a.m. State Securities Co., Lincoln, Nebr., Clerks Leonard Neidermeyer, Herdsman and Farm Manager ROBERTS DAIRY CO., OWNER — ELKHORN, NEBRASKA Paul W. Rolfsmeier, Sale Mgr., Seward, Nebraska 402-643-6143 Art Leitner, Auctioneer, Haddam, Kansas

Newton Finds Workers For Area Jobs

Kansas' economy has made a dramatic turnabout from two years ago when a slumping aerospace industry at Wichita sent unemployment rates soaring, and nowhere in the state is the upswing any more noticeable than in this south-central community of 18,000.

Newton, traditionally a quiet agricultural town 25 miles north of Wichita, is experiencing a boom which has made it something of an economic oasis and the envy of many Midwestern communities.

Early last month, jobs were going begging. Estimated unemployment dipped below 2 percent, and light manufacturing companies new to Newton and Harvey County or those which were expanding, couldn't find workers.

The result was a hastily arranged "job fair" in reverse.

Instead of the usual job fair to try to find jobs for workers, Newton decided to find workers for the vacant jobs.

The Newton industrial area, including Hesston nine miles to the northwest and other outlying Harvey County communities, had 150 immediate job openings, plus more than 200 jobs which would be open by the end of the year.

With Richard Chamberlain, executive vice-president of the Newton Chamber of Commerce, and Eugene Ratzloff, director of the state's job opportunity center in Newton, spearheading the effort, nine employers were lined up to meet job seekers and the state employment security division represented 15 more employers.

The response was almost overwhelming.

There were 242 job applicants registered, and Chamberlain estimated another 75 to 100 didn't get registered.

Of those who registered, 156 were men and 86 were women; 165 were unemployed and 77 underemployed; 72 were under the age of 22 and 52

were over 45, and 59 were military service veterans.

The applicants came mostly from Harvey County, but 74 were from outside the county, including some from Oklahoma, Missouri and Nebraska as well as Kansas.

Twenty-four of the applicants were hired on the spot, 90 more were lined up to go to work within 10 days and 45 were referred to employers who were represented at the job fair but didn't have a representative there authorized to do any immediate hiring.

The only known shortage of workers which became evident at the job fair is in the need for welders.

Chamberlain said four area firms need welders of all kinds. He estimated 30 to 40 welders are needed by Hesston Corporation, which manufactures specialized farm equipment; Full Vision Inc., which makes farm equipment cabs and air conditioning units; Foreman Manufacturing Company, which makes mobile homes, and Excel Industries Inc., which also makes farm equipment.

Reason for the economic boom is an influx of new light manufacturing concerns as well as expansion of existing plants—eight new firms and seven plant expansions in the past year in the county.

Hesston Corporation, one of the nation's biggest independent farm equipment manufacturers, has provided the major industrial growth in the area. It has two new buildings under construction to house new production lines for its unique haying equipment, which is in great demand.

Larry Wilson, employment manager for Hesston Corporation, wanted to fill 40 jobs and said the firm expects to hire about 50 people a month through the next several months.

He was looking for foremen, welders, drill press operators and

fabrication machine operators. "We are willing to train them," Wilson said.

Besides the farm equipment manufacturers, the Newton area has three mobile home plants and makers of mobile home parts, a firm which makes aluminum doors and windows, a new metal fabrication plant, a company which processes catfish and a company which turns out foam padding for furniture.

About 1,000 new jobs have been created in Harvey County in the last 12 months, and more are in prospect.

"What's happened is we've got so many jobs and all of a sudden the college students who took up the slack during the summer are gone," said Chamberlain.

"And, construction has gone hog wild. We'll have over \$10 million in construction this year. We're building a new high school, a new library and a new 56-acre park. We've built well over 100 housing units in the last year. We're building housing as fast as it can be put together."

Newton's population has mushroomed by 2,000 or more in the last couple of years, in spite of the fact that the number of railroad workers has declined over the years to about 900 now. Newton has been a major east-west terminal of the Santa Fe.

Chamberlain said the present Newton boom dates back 18 months to a meeting of business and community leaders. "Basically, the leadership decided where it was going and got started promoting the area. We also worked hard to get a 5-million-dollar school bond issue through, involving 300 citizens in the effort, and it passed easily."

"I think, basically, it's pride in the community. Citizens see things go right and it gains momentum. They saw what a concerted effort could accomplish on the bond issue."

Harvey County's unemployment rate, which was about 7 percent

three years ago and was 4.3 percent in 1971, is now estimated at 1.7 percent to 2 percent. Official figures won't be available until the end of the year.

The state's unemployment rate is 4.9 percent—down from 6 percent not long ago—and Wichita's jobless rate is 5 percent—after climbing over 10 percent two years ago during the height of the aerospace slowdown.

Newton and Harvey county have concentrated on hiring their own people rather than any massive effort to lure commuter workers up from Wichita.

Besides, Wichita aircraft workers have been reluctant to leave their homes and have generally waited out the slowdown. Some were alerted to a possible recall by airplane manufacturers the day of Newton's job fair.

"We don't mind being a bedroom community for Wichita," Chamberlain said, "but we want our own economic base."

"We feel we've got an obligation to provide our own young people a chance to stay home and find employment."

Railroad Requests To Close Depots In Kansas

The Kansas Corporation Commission has rejected a plea by Missouri Pacific Railroad to close a series of communities in the western Kansas by a agency.

The railroad had petitioned the commission in May for permission to close depots at Stockton, Alton, Osborne, Cawker, and Glen Elder.

The communities would be served by a mobile agent headquartered in Downs.

After a series of meetings with affected communities, the KCC said "no."



CAR
1962 Chevy Impala 4 door sedan with radio, heater.

Household Goods

Maytag gas range
Frigidaire refrigerator
Dinette set, table and 4 chairs
4 padded kitchen chairs
7 kitchen chairs
2 electric sweepers
2 rocking chairs
Ice cream chair
Hall tree chair; pie safe; 2 divans; 3 upholstered chairs; wall clock battery operated; Zenith TV; smoking stand; round oak table; clothes hamper.
Oak buffet; folding chair; 3 stand tables; 2 antlers; 2 bed-springs and mattresses; feather bed. 2 chests of drawers with mirrors; commode; vanity dresser; chest of drawers; small radio; Singer sewing machine;

Sunday, October 13

Starts 1:00 p.m.

To settle the estate of Carrie Grunewald located in Alta Vista, Kansas, 1 block west of Main Street.

Large offering of pictures; books; jewelry; lamps; leather suitcase; 4 rugs 9x12; porch swing.
Hook rug frame; old office chair; old school desk; porcelain circulating heater, 50,000 Btu; natural gas circulating heater; wood heater.
Large offering bedding, pillows; large offering of cook utensils; dishes; canned fruit jars; hand tools; old scales; garden cultivators; lawnmower; C clamps.

ANTIQUES

Some antique dishes; cherry pitter; other antique items; rock collection; offering of small tools and items too numerous to mention.

Terms—Cash

Carrie Grunewald Estate

WANDA GROVE, EXECUTOR

Auctioneer: Lawrence Welter Clerk: Alta Vista State Bank



Machinery

1960 IHC 240 tractor, hydra-touch control, 2 pt. hitch, good rubber IHC W6 tractor, fair rubber, good condition
No. 100 balanced IHC 7' mower, 2 pt. hitch
IHC 3x14 plow on rubber
IHC 3x16 plow; 4' tumble bug
IHC 8' tandem disc
IHC 16x8 wheat drill with alfalfa seeder attachment
JD drag springtooth, 4 section
10' grain elevator with hopper
McCormick Deering 2 row luster
2 hay racks, hay sides, iron wheels, very good
15' auger, electric motor
IHC 2 row cultivator, 2 pt. hitch
20C IHC field cutter, single row, new knives, also 5' cutter bar attachment
IHC post hole digger, 2 pt. hitch, PTO

VEHICLES

1972 Chevy 1 1/2 ton truck, 6 cyl., 4 speed, hoist, 12' bed, wooden stock racks, 944 miles.
Warranty goes to buyer
1969 Chevy pickup, 6 cyl., 4 speed, long wide box, Hollywood mirrors, good rubber, 12,517 miles
3' ElDorado camper, slide in type, equipped with stove, refrigerator, sink, etc., almost new
1965 Ford Fairlane sedan, 3 speed, good rubber, 58,000 miles

Wednesday, October 17

Starts 1:00 p.m.

To settle the estate of the late Clifford Matter, a public auction will be held at the farm located 6 miles south, 2 miles west and 1/4 mile south of Jewell, Kansas, 1/4 mile north of Solomon Rapids on oil road 1/4 west and 3/4 north.

HORSE EQUIPMENT
2 horse drawn grain wagons
horse tongues, 2 running gear
steel wheels
12' horse drawn dump rake, good condition
Saddle, bridle, 2 sets harnesses, collars, hames
Several pieces of old horse drawn machinery

HAY AND FEED
200 bales prairie hay in barn
550 bales prairie hay in barn
100 bales alfalfa hay in field
App. 10 acres standing feed
ensilage, in field

MISCELLANEOUS
300 gal. gas tank with stand; portable cement mixer; electric motor, almost new; pump, electric motor, good stock tank, 7'; Cushman 2 HP gas engine; over 200 gal. propane tank; large and small; 500 gal. propane tank; Homelite chain saw, new; engine, new; sheets of galvanized tin; 3 small calf feed buckets; wooden feed bunks; other miscellaneous items and household goods.

ANTIQUES
Wooden wheel farm wagon, top bed, spring seat, scoop, dogate, brakes, tool box on dogate, double trees, neck yoke, all shedded, most excellent condition—SEE THIS WAGON BELIEVE IT.
McCormick hand crank sheller

Clifford Matter Estate

CO-ADMINISTRATORS, DAVE & MURRAY MATTER
Attorney, Wayne Grindol, Jewell
Auctioneer—Vail McClintock, Beloit, Kansas, 913-738-5228
Clerk: Citizens State Bank



SATURDAY, OCTOBER 21

STARTS 10:00 A.M.

LUNCH SERVED

Farm having been sold, we will have a clean sweep sale. Many items are of collector value or antiques, over 50 years accumulation. Located south of Maple Hill, Ks., two miles south of I-70 on Keene Road and 3/4 east; or two mi. south of I-70 on Dover Willard Road to SW 21st, 3/4 west.

TRUCKS, TRACTORS AND MACHINERY

49 GMC 2T Truck, grain bed and underbody hoist; 47 Dodge 1-ton Pickup, 4-speed, full floating axle; MH #26 12-ft. Combine M10 Guards; IHC M Tractor, power steering, two belt pulleys and cultivator; IHC Super C, 1952; Two W-30 McCormick Deering Tractors on rubber, 1932 and 1936; IHC F-12 on rubber and extra skeleton wheels, 7-ft. mounted mower; Following mounts on Super C: C32 manure loader, 2-row fertilizer attachment, dozer blade, 7-ft. windrow attachment for mower, field sprayer and barrel; 3-bottom 14-inch IHC Plow on rubber; 2-bottom 14-inch IHC Plow; 10-ft. Burch Wheel Disk; 12-ft. IHC Springtooth with drag and 2-pt. hitch; 24-ft. Grain Elevator on rubber; 12-ft. 4-inch Auger; Two short Grain Elevators; IHC Burr Mill, 40-ft. endless belt; Colby 7 x 14-ft. Wagon, grain sides, on rubber; 2-wheel Trailer, 6 x 7 bed; 2-wheel Implement Trailer; 2-row IHC Lister; 2-row Curler; Case Side Delivery Rake on rubber; 2-row Stock Cutter; 4-row IHC Planter w/furrow openers; 500-bu. Columbian Steel Grain Bin on Platform; Two old Stock Tanks; 300-gal Gas Storage Tank; 300-gal. Fuel Oil Tank w/stand; 1000-gal. Water Hauling Tank; 1200-gal. Underground Gas Storage Tank; Other small tanks, barrels and tubes; Rowell Trojan Ensilage Cutter.

HAY

900 bales prairie hay.

MISCELLANEOUS

Two portable forges; 1 cast iron forge, forge tools; Weed burner; Knipco portable shop heater, 75,000 BTU; Work bench; 2-gal. paint spray pot and two guns; Two heavy canvases; Electric water pump; 1 1/2 HP Clinton engine; 74-ft. hay carrier track, two carriers and hay fork; Tractor chains; Truck chains; Set wheel spacers for Chevy truck; 2-way hydraulic cylinder; Power take-off shaft; 14-ft. cement "city" light pole and globe; Cables; Hand winch; Barb wire, roll netwire, telephone wire, bare and insulated; Parts bin; Two cabinets; 1-HP Electric motor; Bolts; Electric wire; Cement wheel barrel; Miscellaneous shop tools; Grinder and electric motor; Wright reciprocating blade saw; Traps; Truck load furnace pipe fittings; Used pipe; Junk MH combine, plow, JD mower, several truck loads of junk iron; Over 2000 bd. ft. of used lumber, doors, windows, window weights; Three 30-ft. poles, heavy corner posts; Fans. Many other items too numerous to mention.

Terms—Cash

Bidding By Numbers

Mr. & Mrs. Lakin Schwanke and Mrs. H. A. Schwanke

Clerk: Wayne Martin
Stockgrowers National Bank, Maple Hill

Auctioneer—Ernest Arnold
Overbrook, Ks., 913-665-3100

HORSE DRAWN EQUIPMENT

Four cultivators; Lister; Middle buster; Stock cutter; Dump rake; Hay rack; Walking plow; 1-row planter; 5-tooth cultivator; Double trees; Four horse eveners, etc.; Three sets old work harness w/brass knob hames; Saddle; Buggy tongue; Dirt slip.

HOUSEHOLD FURNITURE AND ANTIQUES

Oak drop leaf writing desk w/small safe; Old violin and case; Store coffee grinder; Sausage stuffer; Cherry pitter; Picture frames; Wash wringer; Shoe cobbler set; Metal 2-gal. butter churn (hand crank); Crockery butter churn; Cabbage cutter; Stevens 22 short slide action rifle; 16-gauge double barrel shotgun; Gas lantern; Singer sewing machine (foot operated); China closet; Ice box; Old stone jars, 30-gal. on down; Iron kettle; Two incubators and other chicken feeder equipment; Two oil stoves; Two coal burning space heaters; Wood burning space heater; Coleman oil space heater w/fan; Warm morning LP gas space heater (near new); Natural gas bathroom heater; Lots of fruit jars; Two wood frame beds; Two iron frame beds; Springs and mattresses; Blankets, quilts, etc.; Three old dressers; Wash stand; Dinette set, table and chairs; Platform rocker; Two upholstered rockers; Dozen or more other chairs; Lots of cooking utensils; Silverware; Dishes, cups, glasses, etc.; Maytag wringer washer and roll away tubs; Easy automatic washer; Metal cabinet; Duo fold couch; Hall tree; Claw foot table; High chair; Bench; Beam scales; Magazine rack; Airline combination TV radio and record player; Other radios; Starr upright piano and bench (if not sold before sale); Three tables; Many other articles too numerous to mention.

Consigned by Mrs. Harry Schwanke

Lennox counter flow oil fired furnace, 115,000 BTU; Oil space heater; Lennox air conditioner (demonstrator); Motor driven house insulation blower; 50-gal. Toastermaster electric hot water heater; Roll-away bed; Divan; Used doors and screens; Pipe fittings and valves; Other articles not listed.

Federal Milk Marketing Orders Change "Good Ole Days"

Some people yearn for the "good ole days"—when a good hamburger cost about 10 cents and a frosted root beer in an ice cold mug was a nickel. But they would just as soon forget about other problems which accompanied these long-forgotten bargains—like fluctuating milk prices, inferior quality milk and milk shortages.

As early as 1900, erratic and widely fluctuating milk prices had become a serious and characteristic problem of fluid milk markets. Following World War I, many farmers formed cooperatives in an effort to stabilize milk prices through collective bargaining with handlers.

But these collective organizations were frequently disrupted by a minority of dairy farmers and dealers who continued to trade in milk without regard to the bargaining agreements. When the depression of the early 1930's broke down most bargaining arrangements and caused farm milk prices to collapse, farmers turned to the U.S. Department of Agriculture for help.

Under the Agricultural Marketing Agreement Act of 1937, the Secretary of Agriculture was empowered to help stabilize market conditions by issuing Federal orders (regulations enforceable by law) which apply to handlers of milk and milk products.

"Federal milk marketing orders establish minimum prices paid to dairy farmers supplying the market area according to the way or form in which the milk is utilized," said U.

Grant Grayson, Milk Marketing Administrator, USDA's Agricultural Marketing Service, Overland Park, Kansas.

The milk marketing office in Overland Park administers the Kansas City Milk Marketing order and provides various services to milk producers to assure thirsty consumers an adequate supply of clean, wholesome milk, at all times.

There are currently 62 federal milk marketing orders being administered in the U.S. "Most milk marketing orders are found in large metro areas where milk handlers and processors are located," Grayson said.

About 80 percent of the Grade A milk produced in the U.S. is marketed under federal milk marketing orders.

"The Kansas City Milk Marketing order plays an important role in Eastern Kansas and Western Missouri markets because of the constant demand for milk and milk products by consumers in this area," Grayson said.

As for the good ole days, Grayson said there have been tremendous changes in the dairy industry since the first milk marketing order was issued in the 1930's.

"There are fewer dairy farms and fewer processing plants but the size of each operation has increased tremendously," Grayson said. "Technology has increased the farmer's ability to handle larger herds and also increased the productivity of milk cows, he explained.

Grayson said one of the greatest

changes to occur in milk marketing in the past 20 years has been technological advancements which allow milk, a highly perishable commodity, to be moved greater distances.

"This increased ability to haul milk over greater distances has resulted in a more dependable milk supply for consumers and has allowed processors to consolidate processing facilities while still serving a large market area," Grayson said.

Thirty years ago, some milk processing plants just bottled milk while others made milk by-products such as ice cream, cottage cheese, butter, and heavy cream. "Now there are 'full service' processing plants which can process most milk products as well as bottle milk at one central plant," Grayson said.

Consumers are most interested in

the availability, quality and prices of milk and milk products. "Federal milk marketing orders create an environment where quality milk standards can be maintained and where adequate supplies of milk and milk products will be available," Grayson said. "So you see—it's the consumer who ultimately benefits from federal milk marketing orders."

SOUTHEAST KANSAS FEEDER PIG ASSOCIATION SALE SAT., OCT. 14 — 1:00 p.m. AT THE FAIRGROUNDS FREDONIA, KANSAS

Expecting About 1500 Head

On the farm vet inspected & erysipelas vacc. quality feeder pigs.



For Further Information
JIM WRIGHT, Secretary
Phone 316/568-5692
Rt. 1, Altoona, Kas. 66002
JOE MCGINNIS, President
Phone 316-378-3880
Fredonia, Kansas 66730

Green City Sale Pavilion Special Breeding Cow & Bred Heifer Sale Saturday, October 21 All Day Sale Starting at 9 a.m. Promptly 3200 Head

1000 Angus & including Black whiteface 2 & 3 year old bred heifers

800 Hereford 2 and 3 year old bred heifers

200 Charolais bred heifers

400 Young Angus cows (several with calves by side)

400 Young Hereford cows (several with calves by side)

400 Head thinner and older cows of all ages and breeds suitable for stock fields

10 Head Holstein 2 year old Dairy cows

A SPECIAL FEATURE

100 big choice 2 year old Hereford bred heifers (mated to Reg. Angus bulls) to calve February 10th. These choice heifers were from the Sandhills area of Nebraska as calves.

EARLY LISTINGS:

- 200 Choice 2 & 3 year old Hereford, Angus & Black whiteface bred heifers bred for fall calves, 30 will have calves by sale date.
- 70 Big Hereford & Charolais cows (bred for early calves) (mated to Charolais bulls)
- 45 Choice Angus cows 3 to 5 years old (fall calves)
- 30 Choice Hereford cows 3 to 4 years old (fall calves)
- 42 Big 2 year old Black whiteface heifers (March calves)
- 62 Big choice Hereford & Black whiteface bred heifers (mated to Angus bulls)
- 60 Choice Charolais-Angus cross, 2 year old bred heifers (mated to Angus bulls, January calves)
- 50 Big choice & fancy Black whiteface bred heifers (Feb. calves)
- 12 Big choice 1000 lb. Hereford bred heifers (calves by sale date)
- 7 2 & 3 year old Angus cows (fall calves)
- 40 Choice Hereford 1000 lb. bred heifers (mated to Angus bull for March calves)
- 30 Young Hereford cows, 3 to 6 years old (calving by sale date)
- 40 Young Angus cows, 3 to 5 years old (fall calves)
- 10 Black whiteface 3 & 4 year old cows (fall calves)
- 46 Choice Angus (a complete dispersion) including: 20 Angus cows, 16 2 year old cows & calves, 10 Angus heifers
- 72 Choice Hereford bred heifers (mated to Hereford bulls)
- 52 Big fancy quality Hereford bred heifers
- 150 Angus & Hereford cows from one farm (some with calves) A complete dispersion (bred to Charolais bulls for fall calves)
- 50 Black whiteface bred heifers (bred to reg. Angus bulls)

- 100 Big choice Angus heifers (bred to reg. Angus bull) Feb. calves
- 13 Big choice Hereford cows (fall calves)
- 50 Big choice 900 lb. Hereford bred heifers (mated to reg. Angus bulls for Feb. calves)
- 52 Big choice Angus bred heifers (mated to reg. Angus bulls for Feb. calves)
- 12 Big choice 2 yr. old Holstein dairy cows selling promptly at 9 a.m.
- 30 Choice Angus bred heifers (mated to Angus bulls for March calves)
- 102 Big choice Black whiteface & Hereford bred heifers (mated to reg. Angus bulls, Feb. calves)
- 64 Big choice young Hereford cows (mated to Horned Hereford bulls)
- 110 Big choice Black whiteface & Hereford bred heifers (March calves)
- 72 Choice young Angus cows from one farm (a complete dispersion, Feb. calves)
- 35 Big choice Black whiteface bred heifers (mated to reg. Angus bulls, Feb. calves)
- 60 Choice Angus bred heifers (Feb. calves, bred to Angus bull)
- 152 Big choice quality bred heifers from a reputation farm, including 67 Black whiteface, 23 Angus, 80 Hereford (all mated to reg. Angus bull for Feb. calves)
- 60 Choice quality Charolais cross 2 yr. old bred heifers (bred to Angus bulls)
- 52 Choice quality Black whiteface bred heifers (bred to Angus bulls)
- 35 Charolais-Angus cross bred heifers (calve in Feb.)
- 82 Big young Angus cows (Jan. calves)

Selling 1500 head cows, cows with calves by side. Bred heifers in lots of 1 to 50 head. These cows and bred heifers are consigned by farmers of this north Missouri area. These cows and bred heifers will be brucellosis tested and aged by a licensed vet. Health papers will be furnished by the consignors. Most of the young cows and bred heifers will be pregnancy tested. These cows listed 40 days ahead of sale date. More loads of cows and bred heifers will be consigned by sale time. Your light planes can land at Green City Airport. Lunch Room open all Day.

GREEN CITY AUCTION MARKET

GREEN CITY, MISSOURI
KARL or DAVID BOEHNER 816-874-3155 or 816-874-2285

BARN PHONE 816-874-2090

SPECIAL ALL CALF SALES OCTOBER 14 & OCTOBER 28
START 10:00 A.M. PROMPTLY

SPECIAL ALL YEARLING SALE WEDNESDAY OCT. 18

Special Breeding Cow Sales - 9 a.m. promptly

Sat., Oct. 21 - Sat., Nov. 11 - Sat., Nov. 25

Yorkshire - Hampshire PRODUCTION SALE

Selling

15-20 Yorkshire & Hampshire Boars
40 Yorkshire Commercial & XB Gilts

SATURDAY NIGHT — 7:30 CDT
October 14

WABAUNSEE COUNTY FAIR GROUNDS

ALMA, KANSAS

Lawrence Bandel, Owner

WAMEGO, KANSAS 66547

SPECIAL Stocker & Feeder SALE

MONDAY, OCTOBER 2

MONDAY, OCTOBER 9

MONDAY, OCTOBER 16

COMMENCING AT 1:00 P. M.

900 to 1200 head each sale

All Cattle Fresh From The Country

For Information Regarding Selling or Buying Contact
James Schooler, 292-4840 or Dick Schooler, 292-4745

Schooler Sale Barn

FRANKFORT, KANSAS

Grass & Grain

16

KSU DEMOCRATS SPONSOR TALK ON WHEAT DEAL
The Collegiate Young Democrats and the Riley County Democratic Club will sponsor a panel discussion on "The Russian Wheat Deal—Benefits?", on Thursday, October 12 at 7:30 p.m. in the rooms of the Kansas State Hotel, Manhattan.

Man

We sold over 2
Thursday, Oct. 5
active throughout
600-700 pound y
a strong demand
If you have ca
call or just bring
a good market w
Following is a

STC
Ivan Herrmann,
Willis Stowe, H
Harry Tillman,
Art Cederberg, I
Isadore Hieger, I
Alfred Titus, Co
Paul Sommer, A
Alfred Titus, Co
Marvin Heck, W
Paul Rosmussen
Howard Moses,
John Heiger, Wa
Bob Rawson, W
Bill Nauerth, O
Howard Moses,
Gene Murry, To
Paul Whelan, H
Roy Pfang, Wh
Bill Steenbock,
Marvin Heck, W
G. & L. Osburn,
Anton Umschei
Paul Sommer, A
Paul Whelan, H
E. Spurrier, Cl
Howard Moses,
Leonard Boeckr
Jim Mitchel, So
Anton Umschei
Dennis Nelson,
Lorin Bowman,
Harold Rick, Gr
Don Lamb, St.
Robert Evans, W
Bernard Budden
Jack People, Esk
Hoffman Bros.,
Willis Stowe, H
Pat Gibbs, Olsb
Hoffman Farms
Gene Murry, To
Jim Mitchel, So
Bernard Budden
Art Cederberg,
Hoffman Farms
Harold Rick, G
G. & L. Osburn
Carl Farley, Ro
Bud Susonk, Co
Harold Rick, G
Willis Stowe, H
Harry Tillman,
Anton Umschei
Jack Peoples, E
Alfred Titus, Co
Willis Stowe, H
Robert Wohler,
Bob Rawson, W
E. Spurrier, Cl
Paul Whelan, H
E. Spurrier, Cl
Gene Hudson, W
Harry Tillman,
Harold Rick, Gr
G. & L. Osburn
Lorin Bowman,
Alfred Titus, Co
Dean Adams, Ma

William Bairow
William Bairow,
Stan Wilson, Ma
William Bairow
Herman Neff, A
William Bairow,
Alfred Titus, Co
W. John Wilson
Marvin Heck, W
Isadore Hieger,
Louis Hageman
Karl Kayse, Am
Marvin Heck, W
Bob Bluthart, S
Herman Neff, A
Alfred Titus, Co
Gary Case, Clay
William Bairow,
Marvin Heck, W
Jim Tate, Rando
Jack Peoples, E
Melvin Zeckser,
Harry Mitchell,
Jim Tate, Rando
Isadore Hieger,
Isadore Hieger,

ity and prices
ucts. "Federal
ers create an
quality milk
maintained and
ies of milk and
be available,"
on "The Russian
Benefits?", on
October 12 at 7:30
rooms of the Kansas
Manhattan.

**SOUTHEAST KANSAS
PIG ASSOCIATION**
OCT. 14 - 1:00 p.m.
AT THE FAIRGROUNDS
REDONIA, KANSAS
ing About 1500 Hogs
pected
is vacc. quality feeder pigs.
For Further
JIM WILSON
Phone 344-
R.L.I., Altoona
JOE MCGINNIS
Phone 344-
Fredonia

le Pavilion
ing Cow &
fer Sale
October 21
at 9 a.m. Promptly
lead
ce 2 & 3 year old bred heifers
old bred heifers
heifers
al with calves by side)
eral with calves by side)
s and breeds suitable for stock feed
ir old Dairy cows

ATURE
ted to Reg. Angus bulls) to calve February 1981
braska as calves.

100 Big choice Angus heifers (bred to reg. calves)
13 Big choice Hereford cows (fall calves)
50 Big choice 900 lb. Hereford bred heifers
Angus bulls for Feb. calves)
52 Big choice Angus bred heifers (mated to reg. calves)
12 Big choice 2 yr. old Holstein dairy cows (ly at 9 a.m.)
30 Choice Angus bred heifers (mated to reg. calves)
102 Big choice Black whiteface & Hereford (mated to reg. Angus bulls, Feb. calves)
64 Big choice young Hereford cows (Hereford bulls)
110 Big choice Black whiteface & Hereford (March calves)
72 Choice young Angus cows from one dispersion, Feb. calves)
35 Big choice Black whiteface bred heifers (Angus bulls, Feb. calves)
60 Choice Angus bred heifers (Feb. calves, bull)
152 Big choice quality bred heifers from a mating including 67 Black whiteface, 23 Angus (all mated to reg. Angus bulls for Feb. calves)
60 Choice quality Charolais cross 2 yr. (bred to Angus bulls)
52 Choice quality Black whiteface bred heifers (Angus bulls)
35 Charolais-Angus cross bred heifers (Jan. calves)
82 Big young Angus cows (Jan. calves)

in lots of 1 to 50 head. These cows and heifers and bred heifers will be individually tested and most of the young cows and bred heifers will be consigned to the sale.
rt. Lunch Room open all Day.
CTION MARKET
MISSOURI
BARN PHONE EXCH.
OCTOBER 14 & OCTOBER 15
SALE WEDNESDAY OCT. 11
Sales - 9 a.m. promptly
ov. 11 - Sat., Nov. 25

Manhattan Commission Co.

I
N
C.

**SALE STARTS
11:00 A.M. SHARP**

October 10, 1972
**SALE EVERY
Thursday**

We sold over 2,500 head of cattle at our sale last Thursday, Oct. 5. While our market was very strong to active throughout our sale, we are still needing more 400-700 pound yearling and feeder cattle, as we have strong demand for these cattle.
If you have cattle you figure on selling, give us a call or just bring them in. You can always depend on good market with plenty of buyers at Manhattan.
Following is a partial listing of the sale last Thursday:

STOCKER & FEEDER CATTLE		
Ivan Herrmann, Waterville	7 wf str	617 @ 48.30
Willis Stowe, Harveyville	3 bwf str	575 @ 47.00
Harry Tillman, Topeka	5 wf str	660 @ 46.50
Art Cederberg, Manhattan	23 wf str	623 @ 46.50
Isadore Hieger, St. George	1 blk brkl	585 @ 46.25
Alfred Titus, Cottonwood Falls	6 wf str	645 @ 46.10
Paul Sommer, Alta Vista	1 b/w spt s	585 @ 46.00
Alfred Titus, Cottonwood Falls	5 char str	617 @ 46.00
Marvin Heck, Washington	23 blk str	586 @ 45.70
Paul Rossmussen, Leonardville	10 blk str	635 @ 45.30
Howard Moses, Topeka	3 wf str	616 @ 45.30
John Heiger, Wamego	13 bwf str	576 @ 45.20
Bob Rawson, Wamego	2 bwf str	635 @ 45.10
Bill Nauerth, Olsburg	5 wf str	682 @ 45.00
Howard Moses, Topeka	2 wf str	572 @ 44.75
Gene Murry, Topeka	5 wf str	607 @ 44.70
Paul Whelan, Harveyville	1 wf str	610 @ 44.50
Ray Pfang, Wheaton	17 wf str	770 @ 44.50
Bill Steenbock, Barnes	2 b/bf bulls	577 @ 44.25
Marvin Heck, Washington	7 b/bwf str	675 @ 44.20
G. & L. Osburn, St. George	1 wf str	600 @ 44.10
Anton Umscheid, St. George	3 b/bf str	738 @ 44.00
Paul Sommer, Alta Vista	2 blk str	642 @ 43.90
Paul Whelan, Harveyville	3 wf str	736 @ 43.90
E. Spurrier, Clay Center	5 wf/bf str	612 @ 43.70
Howard Moses, Topeka	1 wf str	665 @ 43.50
Leonard Boeckman, Frankfort	2 blk str	675 @ 43.40
Jim Mitchell, Soldier	4 b/brkl	826 @ 43.30
Anton Umscheid, St. George	6 b/bf/wf str	810 @ 43.30
Dennis Nelson, Olsburg	2 wf str	677 @ 43.30
Lorin Bowman, Alta Vista	4 wf str	620 @ 43.20
Harold Rick, Green	1 wf str	730 @ 43.20
Don Lamb, St. George	2 char str	610 @ 43.10
Robert Evans, Wamego	3 blk str	571 @ 43.10
Bernard Budden, Wamego	2 bwf str	685 @ 43.00
Jack People, Eskridge	2 red str	647 @ 43.00
Hoffman Bros., St. George	3 blk str	593 @ 42.90
Willis Stowe, Harveyville	1 char str	770 @ 42.70
Pat Gibbs, Olsburg	4 char str	602 @ 42.50
Hoffman Farms, Alta Vista	39 blk str	715 @ 42.50
Gene Murry, Topeka	4 str	691 @ 42.30
Jim Mitchell, Soldier	1 wf str	770 @ 42.20
Bernard Budden, Wamego	2 bwf str	747 @ 42.00
Art Cederberg, Manhattan	12 wf hfrs	590 @ 42.00
Hoffman Farms, Alta Vista	1 wf str	635 @ 41.70
Harold Rick, Green	2 blk str	818 @ 41.50
G. & L. Osburn, St. George	1 wf str	705 @ 41.40
Carl Farley, Rossville	4 holst str	600 @ 41.30
Bud Susonk, Council Gr.	4 blk str	723 @ 41.30
Harold Rick, Green	2 blk str	807 @ 41.10
Willis Stowe, Harveyville	2 blk str	637 @ 41.00
Harry Tillman, Topeka	4 wf hfrs	568 @ 40.90
Anton Umscheid, St. George	1 char str	850 @ 40.80
Jack Peoples, Eskridge	3 shtrhn s	828 @ 40.70
Alfred Titus, Cottonwood Falls	1 bwf hfr	620 @ 40.50
Willis Stowe, Harveyville	1 bwf hfr	605 @ 40.40
Robert Wohler, Randolph	1 wf hfr	660 @ 40.10
Bob Rawson, Wamego	1 b/bf hfr	580 @ 40.00
E. Spurrier, Clay Center	1 wf hfr	570 @ 39.90
Paul Whelan, Harveyville	1 wf hfr	575 @ 39.10
E. Spurrier, Clay Center	2 wf hfrs	620 @ 39.00
Gene Hudson, Wamego	3 wf hfrs	736 @ 38.90
Harry Tillman, Topeka	2 wf hfrs	647 @ 38.80
Harold Rick, Green	1 blk hfr	690 @ 38.25
G. & L. Osburn, St. George	1 wf hfr	605 @ 38.20
Lorin Bowman, Alta Vista	1 wf hfr	725 @ 38.20
Alfred Titus, Cottonwood Falls	1 char hfr	605 @ 38.10
Dean Adams, Maple Hill	3 bwf hfrs	723 @ 38.00

STEER CALVES		
William Bairow, Westmoreland	1 blk brkl	215 @ 66.50
William Bairow, Westmoreland	1 blk brkl	265 @ 63.50
Stan Wilson, Manhattan	1 wf str	325 @ 59.75
William Bairow, Westmoreland	2 wf str	330 @ 59.00
Herman Neff, Alma	2 wf str	297 @ 59.00
William Bairow, Westmoreland	8 wf str	402 @ 56.00
Alfred Titus, Cottonwood Falls	4 wf str	393 @ 56.00
W. John Wilson, Manhattan	6 wf str	447 @ 55.25
Marvin Heck, Washington	1 bwf str	380 @ 55.00
Isadore Hieger, St. George	11 wf str	365 @ 54.50
Louis Hageman, Wamego	1 blk bf str	390 @ 54.50
Marvin Heck, Washington	11 blk str	376 @ 54.50
Marvin Heck, Washington	1 wf str	415 @ 54.00
Bob Bluthart, St. George	4 wf str	455 @ 53.25
Herman Neff, Alma	1 bwf str	415 @ 52.50
Alfred Titus, Cottonwood Falls	4 char str	410 @ 52.50
Gary Case, Clay Center	18 b/bf str	423 @ 52.40
William Bairow, Westmoreland	4 b/brkl str	462 @ 52.00
Marvin Heck, Washington	1 char hrn	360 @ 52.00
Jim Tate, Randolph	6 bwf str	490 @ 51.75
Jack Peoples, Eskridge	10 b/bwf str	408 @ 51.75
Melvin Zeckser, Alma	13 bwf str	479 @ 51.50
Harry Mitchell, Leonardville	3 blk str	441 @ 51.25
Jim Tate, Randolph	4 wf str	512 @ 51.25
Isadore Hieger, St. George	12 bwf str	458 @ 51.25
Isadore Hieger, St. George	23 wf str	477 @ 50.90

Bill Steenbock, Barnes	3 bf bulls	435 @ 50.75
Hoffman Bros., St. George	2 blk str	347 @ 50.75
Nates Umscheid, St. George	1 blk str	375 @ 50.75
Paul Sommer, Alta Vista	2 b/bw spt	362 @ 50.50
Ivan Herrmann, Waterville	8 wf str	494 @ 50.50
Don Lamb, St. George	5 blk str	405 @ 50.50
Don Starchman, Bennington	3 blk str	386 @ 50.50
Keith Fisher, Bennington	6 blk str	394 @ 50.50
Alfred Titus, Cottonwood Falls	3 wf str	456 @ 50.30
Harold H. Neff, Alma	1 wf rd neck	460 @ 50.25
Marvin Heck, Washington	1 wf str	415 @ 50.00
Herman Neff, Alma	4 blk str	382 @ 50.00
Bill Cravens, Westmoreland	3 blk str	425 @ 49.90
Roy Simon, Alma	1 wf str	455 @ 49.75
Warren Nelson, Olsburg	1 bwf str	410 @ 49.50
Oren Beach, Alma	3 wf str	460 @ 49.25
Bob Bluthart, St. George	2 wf str	482 @ 49.00
G. & L. Osburn, St. George	6 wf str	477 @ 49.00
Leonard Boeckman, Frankfort	9 b/bwf str	547 @ 49.00
Harold Neff, Alma	4 blk str	408 @ 49.00
Ivan Herrmann, Waterville	1 wf str	430 @ 48.75
Karl Kayser, Americus	3 char str	428 @ 48.50
Oren Beach, Alma	1 wf bull	440 @ 48.50
Gary Case, Clay Center	1 blk bf str	550 @ 48.30
Glen Wickstrom, Manhattan	8 wf str	457 @ 48.25
Bill Cravens, Westmoreland	2 spt/blk	475 @ 48.25
Marvin Heck, Washington	1 bwf str	555 @ 48.00
Bob Brazzel, Westmoreland	4 wf str	515 @ 47.90
Lester Biesenthal, Wheaton	1 char str	545 @ 47.80
Alfred Titus, Cottonwood Falls	11 b/bwf	513 @ 47.75
Don Lamb, St. George	5 char str	493 @ 47.75
Louis Hageman, Wamego	13 b/bwf	523 @ 47.60
Bill Cravens, Westmoreland	3 blk str	553 @ 47.50
Paul Sommer, Alta Vista	1 blk str	470 @ 47.50
Lorin Bowman, Alta Vista	3 wf str	443 @ 47.30
Willis Stowe, Harveyville	1 bwf str	425 @ 47.25
Hoffman Bros., St. George	9 blk str	466 @ 47.20
Paul Rossmussen, Leonardville	2 blk str	472 @ 47.10
Paul Whelan, Harveyville	4 wf str	506 @ 47.00
Merle Flynn, St. George	1 char str	350 @ 46.75
Warren Nelson, Olsburg	2 wf str	482 @ 46.75
Jack People, Eskridge	1 blk bull	410 @ 46.75
Harry Tillman, Topeka	2 wf str	505 @ 46.60
Robert Wohler, Randolph	33 wf str	550 @ 46.60
Gene Murry, Topeka	3 wf str	480 @ 46.50
Bernard Budden, Wamego	2 holst str	357 @ 46.50
Art Cederberg, Manhattan	39 b/bwf	570 @ 46.30
Dan Starchman, Bennington	2 blk/bf	425 @ 46.25
David Adams, Maple Hill	2 bwf str	515 @ 46.00
Gene Murry, Topeka	4 wf str	495 @ 45.75
David Admas, Maple Hill	1 holst str	385 @ 45.50
Clarence Ridder, Wamego	1 red brkl	520 @ 45.50
Bob Rawson, Wamego	3 wf str	540 @ 45.25
David Adams, Maple Hill	1 bwf str	435 @ 45.00
Mrs. Arule Howard, St. George	2 blk str	535 @ 44.25
Clarence Breh, Council Grove	3 wf bulls	473 @ 44.25
Dick Nelson, Olsburg	1 blk str	455 @ 44.10
Clarence Buchman, Council Gr.	2 wf bulls	540 @ 44.00
Lloyd Dobson, St. George	1 bf str	430 @ 44.00
David Adams, Maple Hill	6 holst str	421 @ 44.00
Marvin Heck, Washington	1 blk str	455 @ 43.75
David Adams, Maple Hill	1 blk str	465 @ 43.50
David Adams, Maple Hill	26 blk str	520 @ 43.10
Clarence Ridder, Wamego	1 red bull	565 @ 43.00
Jack Peoples, Eskridge	6 mix str	551 @ 42.90
Fritz Chrestener, Home	2 shtrhn b	545 @ 42.75
David Adams, Maple Hill	43 holst str	558 @ 42.30

HEIFER CALVES		
William Bairow, Westmoreland	1 b brkl	135 @ 64.00
William Bairow, Westmoreland	1 wf hfr	175 @ 58.50
Ruben Boeschling, Hanover	2 wf hfrs	367 @ 58.50
Dean Adams, Maple Hill	1 bwf hfr	220 @ 58.00
David Adams, Maple Hill	2 holst	312 @ 57.00
William Bairow, Westmoreland	3 wf hfrs	286 @ 51.60
David Adams, Maple Hill	10 holst	503 @ 51.50
Gary Case, Clay Center	3 b/bf	261 @ 50.00
Gene Hudson, Wamego	1 wf hfr	255 @ 49.00
Alfred Titus, Cottonwood Falls	10 wf hfrs	385 @ 48.10
Ruben Boeschling, Hanover	1 wf hfr	310 @ 47.50
Glen Wickstrom, Manhattan	1 wf hfr	315 @ 47.50
Gary Case, Clay Center	15 blk bf	397 @ 47.40
Bill Cravens, Westmoreland	1 wf hfr	380 @ 47.25
Gary Case, Clay Center	15 b/bf hfr	403 @ 47.00
William Bairow, Westmoreland	8 wf hfrs	361 @ 47.00
R. Schmidt, Alma	1 bl rn	340 @ 46.75
Orvan Richards, Wamego	1 char hfr	330 @ 46.50
Robert Wohler, Randolph	5 wf hfrs	352 @ 46.50
Hoffman Bros., St. George	2 blk hfrs	357 @ 46.50
Marvin Heck, Washington	1 blk brkl	435 @ 46.00
Paul Sommer, Alta Vista	2 b/b brkl	372 @ 46.00
Dan Starchman, Bennington	6 blk hfrs	377 @ 45.90
Ivan Herrmann, Waterville	2 wf hfrs	470 @ 45.75
Bill Steenbock, Barnes	5 b/bf hfrs	432 @ 45.75
Hoffman Bros., St. George	13 blk hfrs	447 @ 45.50
Keith Fisher, Bennington	2 blk hfrs	410 @ 45.50
Merlyn Ridder, Westmoreland	4 wf hfrs	492 @ 45.50
Melvin Zeckser, Alma	14 bwf/blk	450 @ 45.30
Lafin Bros., Olsburg	1 blk hfr	310 @ 45.25
Harold Neff, Alma	1 blk hfr	430 @ 45.25
Glen Wickstrom, Manhattan	7 wf hfrs	447 @ 45.10
Warren Nelson, Olsburg	2 bwf hfrs	480 @ 45.00
G. & L. Osburn, St. George	1 wf hfr	440 @ 44.75

EARLY CONSIGNMENTS FOR THURS., OCT. 12:
75 hereford & crossbred str & hfr calves. 475-500 lbs.
65 hereford steer & heifer calves. 500-525 lbs.
56 Charolais-Angus cross str & hfr calves. 475-500 lbs.
21 hereford str & hfr calves. 500-525 lbs.
35 hereford str & hfr calves. 525-550 lbs.
40 feeder steers. 675-700 lbs.
28 blk/bwf feeder steers. 775-800 lbs.
26 blk cows 5 & 6 yrs old. These cows will be blood and pregnancy tested.
25 black cows to start calving in early spring.
One herd bull.

Pat Gibbs, Olsburg	2 holst hfr	492 @ 44.75
Pat Gibbs, Olsburg	1 holst hfr	405 @ 44.50
David Adams, Maple Hill	8 blk hfr	312 @ 44.00
Herman Neff, Alma	5 b/bwf hfrs	435 @ 44.00
Alfred Titus, Cottonwood Falls	12 b/bwf	477 @ 43.60
Don Lamb, St. George	6 char hfrs	486 @ 42.90
Louis Hageman, Wamego	16 b/bf hfr	484 @ 42.90
Jim Tate, Randolph	2 wf hfrs	520 @ 42.75
Robert Wohler, Randolph	18 wf hfrs	518 @ 42.60
E. Spurrier, Clay Center	8 wf hfrs	471 @ 42.50
Gene Murry, Topeka	9 wf hfrs	513 @ 40.20
David Adams, Maple Hill	12 b/bwf	423 @ 39.50
Gene Murry, Topeka	10 bwf hfrs	553 @ 39.20

BULLS		
KABSU	1 wf bull	1705 @ 34.10
Marion Brenner, Randolph	1 blk bull	1330 @ 33.90
Dick Pugh, Wamego	1 blk bull	1260 @ 33.50
ASI, KSU, Manhattan	3 r/white	885 @ 32.00
R. H. Lawson, Maple Hill	1 red bull	1050 @ 30.25

COWS			
Lowell Miller, Dwight	1 holst	960 @	30.50
Melvin Zeckser, Alma	1 wf cow	930 @	29.70
Lowell Miller, Dwight	1 holst cow	940 @	29.50
Oliver Brunkow, Wamego	1 holst	1300 @	29.25
Dean, Adams, Maple Hill	1 char	870 @	29.10
R. Smidt, Alma	1 rn cow	815 @	28.75
Willis Stowe, Harveyville	1 blk cow	840 @	28.50
Darold Brunkow, Wamego	1 holst	1200 @	27.90
Raymond Schurle, Manhattan	1 holst	1695 @	27.80
Lowell Miller, Dwight	1 holst	1565 @	27.75
Alfred Titus, Cottonwood Falls	1 r/w spt	1200 @	27.70
Marvin Heck, Washington	1 wf cow	985 @	27.50
John Hieger, Wamego	1 wf cow	950 @	27.40
Stan Schurle, Manhattan	1 holst	1405 @	27.30
Marvin Heck, Washington	1 bwf cow	875 @	27.25
Marvin Heck, Washingt on	1 bwf	1080 @	27.20
Willis Stowe, Harveyville	1 blk cow	950 @	27.20
Gene Hudson, Wamego	1 bf holst	860 @	26.90
Ruben Broschling, Hanover	1 wf hrn	775 @	26.75
Stan Schurle, Manhattan	1 holst	1615 @	26.70
Marvin Heck, Washington	1 wf cow	890 @	26.60
Francis Sill, Dwight	1 holst	1145 @	26.50
Dave Nelson, Manhattan	1 wf cow	965 @	26.30
Marvin Heck, Washington	1 blk cow	885 @	26.25
Alfred Titus, Cottonwood Falls	1 blk	895 @	26.20
Melvin Zeckser, Alma	1 blk cow	895 @	26.10
Robert Zillmann, Wheaton	1 holst	1335 @	26.10
Francis Sill, Dwight	1 wf cow	955 @	26.00
Jim Wood, Alta Vista	4 wf cows	853 @	26.00
Lorin Bowman, Alta Vista	2 wf cows	1022 @	26.00
Dale Bohn, Eskridge	4 blk cows	1136 @	25.90
Raymond Heine, Alma	1 wf cow	1055 @	25.90
Jack People, Eskridge	1 wf cow	820 @	25.80
Jim Wood, Alta Vista	2 wf cows	915 @	25.70
Earl Moyer, Manhattan	4 wf cows	1115 @	25.70
Lowell Miller, Dwight	1 holst	1175 @	25.50
Melvin Zeckser, Alma	1 wf cow	980 @	25.40
Rick Gibbs, Olsburg	1 char cow	1025 @	25.30
Raymond Heine, Alma	1 wf cow	1110 @	25.25
Melvin Zeckser, Alma	1 wf cow	965 @	25.20
Paul Sommer, Alta Vista	1 bwf cow	1185 @	25.10
Lester Biesenthal, Wheaton	1 brndl	1225 @	25.00
Marvin Heck, Washington	1 bwf	870 @	24.90
Jim Wood, Alta Vista	2 wf cows	1117 @	24.90
Jim Wood, Alta Vista	2 wf cows	892 @	24.80
Paul Sommer, Alta Vista	1 bwf cow	1240 @	24.70
Merle Flynn, St. George	1 wf cow	1210 @	24.50
Paul Sommer, Alta Vista	1 blk cow	955 @	24.40
Jim Wood, Alta Vista	1 wf cow	910 @	24.30
Stan Schurle, Manhattan	1 holst	1280 @	24.25
Harry Tillman, Topeka	1 blk cow	1455 @	24.20
Ruben Boeschling, Hanover	1 wf cow	990 @	24.00
Ruben Boeschling, Hanover	1 char cow	930 @	23.90
Ruben Boeschling, Hanover	1 wf hrn	820 @	23.80
Ruben Boeschling, Hanover	1 bwf hrn	1090 @	23.75
Alfred Titus, Cottonwoof Falls	1 blk cow	845 @	23.60
Paul Sommer, Alta Vista	1 bwf cow	1005 @	23.50
Lowell Miller, Dwight	1 holst	1090 @	23.00
Jim Woods, Alta Vista	1 blk cow	1000 @	23.00

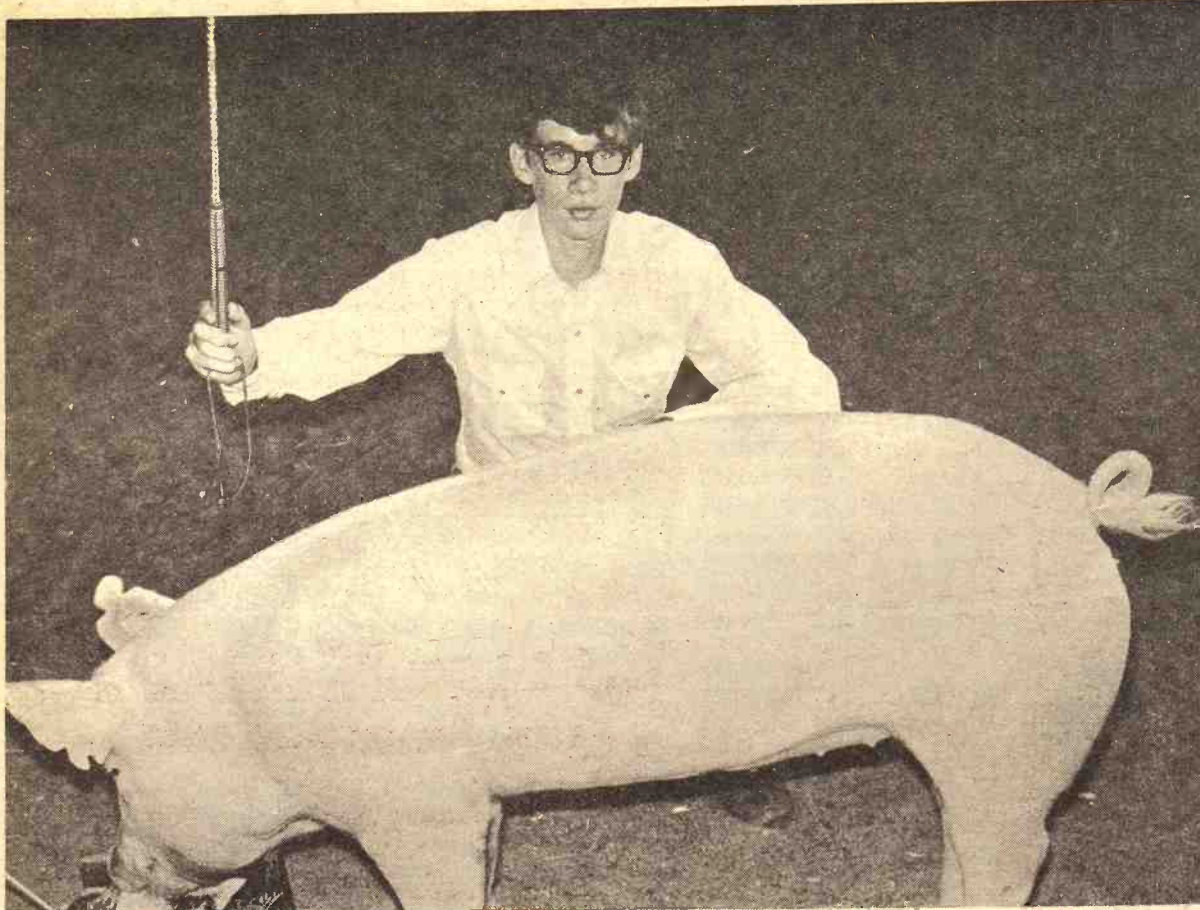

SHOWING FITTING KING

Randy Bass, a 15-year-old Dickinson county youth, was grand champion showing and fitting entrant in the 4-H swine show at the Kansas State Fair. Randy also showed the champion Yorkshire gilt. A member of the Holland Sunflowers 4-H Club, he is the son of Mr. and Mrs. Melvin Beetch of Carlton.

If It's Not DES, It's Antibiotics

The U. S. Department of Agriculture today warned livestock and poultry producers—particularly veal calf producers—against administering excessive doses of antibiotics to their stock before marketing.

Officials emphasized that livestock and poultry producers should be especially careful to observe prescribed dosage levels and withdrawal requirements for these drugs, particularly during the approaching winter weather when the health of livestock and poultry—particularly young stock like veal calves—is of greater concern.

USDA's Animal and Plant Health Inspection Service (APHIS) issued

the warning after laboratory analyses of livestock tissue samples run by the Federal Meat and Poultry Inspection Program revealed residues of Streptomycin ranging from 3.5 parts-per-million to 26.3 parts-per-million in 13 samples. The residues were found in kidney tissue of 11 calves; kidney, liver, and muscle tissue of 1 calf; and kidney tissue of one chicken. The tolerance level for this drug is zero.

APHIS said the 13 above-tolerance samples were among a total of 430 calf and sheep samples and 423 chicken and turkey samples collected during the period from Jan. 1 through Aug. 31 of this year. The tests are part of a continuing statistical sampling and monitoring program for seven antibiotics: Penicillin; Streptomycin; Erythromycin; Neomycin; Tetracycline; Oxytetracycline; and Chlortetracycline. Low-level tolerances exist for each of these

except Streptomycin. The tolerance levels vary with the species of animal and specific type of tissue involved.

USDA explained that dosages, withdrawal requirements, and tolerance levels for antibiotics for livestock and poultry are set by the Federal Food and Drug Administration. The 13 violations discovered have been turned over to the FDA for appropriate action, USDA reported.

Rusty Longhofer Failed To File Campaign Costs

MARION—E. D., Rusty, Longhofer, Republican candidate for county commissioner from Marion county's 2nd district, paid a \$25 fine and costs in Marion county court for failure to reveal how much he spent in the August primary election.

State statute requires every

PAPERBACK
BOOKS

LARGEST STOCK
IN TOWN

University Book Store
623 N. Manhattan Manhattan

KEYS made
while
you
wait
AGGIE HARDWARE
1205 Moro MANHATTAN

BRING YOUR
WATCH
TO A SPECIALIST FOR
repairs

Good watches
deserve
expert care.
All others
need it!

The more expensive your watch,
the more it needs the attention of
experts. But ordinary watches need
extra special care because keeping
perfect time is not just built-in.

**SNYDER'S
JEWELRY**
Clay Center, Kansas

candidate for nomination or election
must file an itemized accounting of
campaign costs with the county

election officer.
Longhofer is a well known
element dealer in Marion county.

CIRCLE-T IMPLEMENT CO.
Clay Center, Kansas

Glencoe Model SS
"SOIL SAVER"

A NEW TWIST TO TILLAGE! A totally new and different approach to soil management! The Glencoe "SOIL SAVER" creates a non-compacted, "ridged" field that just naturally protects against erosion by wind and water! Instead of simply turning over the soil and leaving it bared to the elements the "SOIL SAVER" opens up the land down deep to catch and hold available moisture. Controls runoff, holds and stores rainwater for thirsty crops — soil surface is left open and blended with crop residues that protect precious topsoil! Cutting "slicers" cut up heavy stalks, leaves and root crowns and leave the soil ready to be turned under by the helical blades following. Designed so you can work your stubble immediately after harvest, generally without chopping or shredding. See our display today!

The new twist to tillage

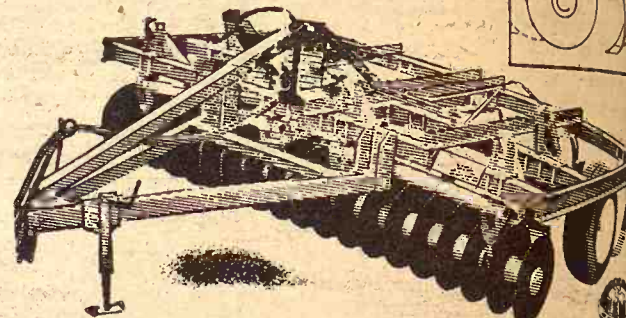

Little Giant / Glencoe
PORTABLE ELEVATOR DIVISION
DYNAMICS CORPORATION OF AMERICA

CIRCLE-T IMPL. CO.

615 West Court

CLAY CENTER, KANSAS

Land Bank Dollars Can Do More For You

The use of Land Bank dollars to expand or modernize your farming operation could be your key to a brighter future. Land Bank dollars do more for you because Land Bank loans are tailored to help farmers increase their earning power. Among the many advantages Land Bank loans are the long terms, the low interest rate, and the privilege of paying any amount in advance at any time without penalty. You'll go ahead faster with a Land Bank loan on your land. Stop in and talk over your plans with the manager of your local Land Bank Association.

SEE YOUR LOCAL FLBA MANAGER

**Federal
LAND BANK
Association**



CONCORDIA
Office: 223 W. 7th
Roger K. Colby, manager
Serving Republic, Cloud,
Ottawa and Saline
counties

TOPEKA
Office: 1717 Gage Blvd.
Wm. H. Snyder, manager
Serving Jackson, Shawnee,
and Wabaunsee counties.

EMPORIA
Office: 115 West 5th
O. E. Roberts, manager
Serving Chase, Coffey, Lyon,
and Osage counties.

ABILENE
Office: 603 So. Buckeye
Richard L. Worley, manager
Serving Marion, Morris,
and Dickinson counties.

MANHATTAN
Office: 6th and Humboldt
R. Stanley Parsons, manager
Serving Pottawatomie, Riley,
Clay and Geary counties.

MARYSVILLE
Office: 211 South 10th St.
Jim Cannon, manager
Serving Washington, Marshall,
and Nemaha counties.

the system from CHIEF

To get the most for your work, you need to dry and store your harvest on the farm. But, you need more than bins and drying fans.

You need The System. The Chief Grain Drying and Storage System. The most complete assurance of total profit from this year's harvest, and from harvests still ten years from planting. Your Chief dealer and Chief Field Representative will plan a system to your specific needs.

An expandable system that will change as your needs change. Designed for the most efficient use of space and labor. One bin or twenty, Chief has the system for you.

The Chief System. For the profit you deserve.

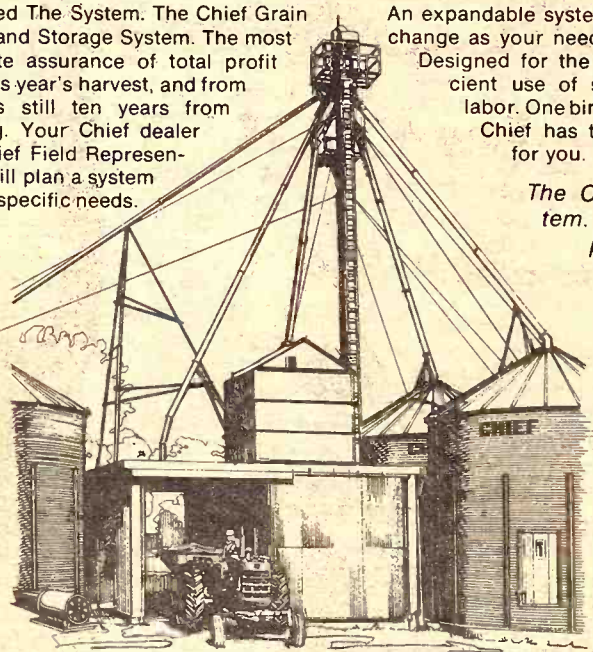

ELLIOTT CONSTRUCTION CO.

P. O. Box 127 Morrowville, Kansas 66958

Send information on ☐ Bins ☐ Farm buildings ☐ Utility buildings
☐ Bulk feed tanks

NAME _____

ADDRESS or RFD _____

CITY _____

STATE _____

ZIP _____

ELLIOTT CONSTRUCTION CO.
MORROWVILLE, KANSAS

Phone 913 265-3872

nomination or election
itemized accounting of
costs with the county
election officer.
Longhofer is a
implement dealer in

CIRCLE-T IMPLEMENT CO.
Clay Center, Kansas
Glencoe Model SS
"SOIL SAVING"

TO TWIST TO TILLAGE! A totally new
to soil management! The Glencoe
a non-compacted, "ridged" field that just
against erosion by wind and water! Instead of
the soil and leaving it bare to the elements
"opens up the land down deep to catch and hold
e. Controls runoff, holds and stores rainwater
soil surface is left open and blended with
protect precious topsoil! Cutting "slices" out
leaves and root crowns and leave the soil ready
y the helical blades following. Designed so
bubble immediately after harvest,
y without chopping or shredding.
display today!

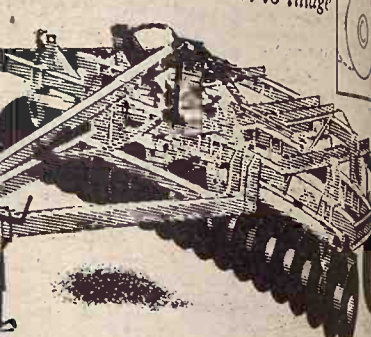
The new twist to tillage

Little Giant / Glencoe
PORTABLE ELEVATOR DIVISION
DYNAMICS CORPORATION OF AMERICA

CIRCLE-T IMPL. CO.
CLAY CENTER, KANSAS

Land Bank
Dollars
Can Do More
For You

se of Land Bank dollars to expand
farming operation could be your key
Land Bank dollars do more for
Bank loans are tailored to help fam
earning power. Among the many
Bank loans are the long terms, the
and the privilege of paying any amou
y time without penalty. You'll go
a Land Bank loan on your land
ver your plans with the manager
Bank Association.

SEE YOUR LOCAL FLBA MANAGER

Federal
ND BANK
Association

CORDIA
223 W. 7th
K. Colby, manager
g Republic, Cloud,
tawa and Saline
unties
KA
1717 Gage Blvd.
t. Snyder, manager
g Jackson, Shawnee,
d Wabunsee counties.

Butz Describes Pluses in Agricultural Exports

is more or less official now. That
possible dream of exporting \$10
ion a year from U.S. farms and
ches is being targeted by the
partment of Agriculture, though
al 1972-73 may not be the year in
ich the bull's eye is scored.
Farm exports of \$10 billion are
thin reach," Earl Butz,
griculture Secretary, asserted.
he market is there—and we have
farmers to produce for it."

Butz cautioned, however, the goal
not be attained "without a
standing of what such an historic
ievement would mean for United
tes farmers, workers, taxpayers
citizens."

Butz zeroed in on four reasons
ered as factors in the recovery:
mand for soybeans, the 1970
m Bill, easing of U.S. shipping
ments and the current series of
es to the Soviet Union.

Never in my experience in public
vice, in farm policy, in politics
in government have I seen such
olid farm accomplishment, which
arly benefits so many, be so
fairly and inaccurately distorted
people who don't know any
ter, as well as by many who do,"
tz declared.

describing himself as the "far-
rs' hired man on the Potomac,"
Z, said he was compelled to set
record straight so that the far-
r would not become an innocent
pegoat in either political
fishness or public misun-
standing. The U.S.S.R. sales, he
d, accomplished these ob-
ives:

Increased the value of farmers'
ps by nearly \$1 billion.
Reduced stocks of grain in the
to eliminate the alternatives of
ger surpluses, lower farm prices
tighter controls on farmers.
Reduced the cost to taxpayers so
t the cost of the export payments
the sale to Russia are offset by
lar savings of about four to one.
those facts could overcome the
sent controversy, Butz added,
n the nation could get on with the
of sighting in the \$10 billion goal,
some \$2 billion from the current
el.

"Without a doubt," he said, "food
duction is one of the great areas
ere the United States has a clear
comparative advantage over other
ntries. We can produce food, sell
and transport it to other countries
less than it would cost for them to
duce it. Most other countries

clearly are at a comparative
disadvantage in food production."
The secretary emphasized that
our \$8 billion farm export level
provided a \$2 billion net contribution
to the U.S. balance of payments.
Reaching a plateau of \$10 billion
approximately would double that
contribution.

"Consumers-taxpayers would
benefit from a \$10 billion
achievement because it would mean
lower farm program costs and lower
surplus storage costs," he con-

tinued. "Labor would benefit
because added trade means more
jobs and more work. The economy
would benefit because it would be
strengthened by an increase in
business activity."

The higher trade also would be
appreciated by farmers, who like
situations in which they can produce
more. Among other benefits, Butz
continued, increased foreign sales
would reduce the exodus from the
farm countryside.

"In fact," he said, "in the last four
years as export markets have ex-
panded, we have cut back
drastically the decline in farm
numbers. I'm really talking about
an expanding agriculture rather
than a shrinking agriculture—an
agriculture that will provide

economic vitality for farm com-
munities, the most important factor
in sound rural development."

SEASON-END TRACTOR REAR TIRE SALE

B.F. Goodrich



Size	Ply	Price
12.4 - 28	4	\$55.00
13.6 - 28	4	60.00
12.4 - 38	4	65.00
13.6 - 38	6	82.00
15.5 - 38	6	87.00
18.4 - 34	6	110.00
14.9 - 26	6	75.00

Plus F.E.T. No exchange needed.

Road Grader Tires

13.00 - 24	10 ply	\$ 95.00
14.00 - 24	10 ply	\$110.00

Large Selection
Floatation &
Implement Tires
Special Prices

Tractor Rears are Goodrich Power Grip Nylons
(Not exactly as pictured.)

REX'S OK TIRES

1001 No. Third Phone 913/778-3513
MANHATTAN, KANSAS

Money Does Grow On Trees

We Will Buy
BLACK WALNUTS
Daily After 10:00 a.m.
Paying
\$4 Per Hundred Pounds

Bring your walnuts with
hulls on . . . we will hull
them free of charge.

East Side Market
East Highway 24
(Just Across The Tracks)
MANHATTAN

On-farm feed processing by mix-mill® the AUTOMATIC HIRED HAND

Modern livestock and
poultry feeding operators
must be on the lookout
for ways to boost profits.
One sure way is to cut
costs and labor . . . this
leaves more net profit
for you.

If you are still having
your feed mixed at the
local mill, you can cut
out hauling costs, mixing
charges, and your labor
costs. If you are process-
ing at home with a port-
able or PTO mixer, you
can cut out time spent
tending the tractor, costs
for fuel and upkeep, and
your hauling costs.

HOW ??? With a com-
pletely automatic on-
farm feed processing
system by Mix-Mill. Let
electricity do your feed-
ing . . . and free your time
to do other important
jobs. Get more facts on
how a Mix-Mill system
can cut your feeding
costs . . . and boost your
profits. Call us today.



your local mix-mill dealer
For Estimates, Call or Write
NORTH CENTRAL STEEL CO.
Phone 913-392-2077 Box 141
MINNEAPOLIS, KANSAS 67467

5 Piece Western Style Group	Upholstered In Naugahyde Studio Sofa, High-back Rocker, 2 end tables, 1 cocktail table	Reg. \$409.95	Now \$319.95
Serta Bunk Beds	Maple with guard rail & ladder	Reg. \$ 89.95	Now \$66
Trundle Beds	Choice of 3 finishes — White, Maple or Walnut	Reg. \$119.95	Now \$88
Dinette Sets	Round Extension 2 leaf table, 6 slat back side chairs, Dark pine finish with formica top.	Reg. \$299.95	Now \$219.08
Metal Wardrobes	2 styles in Walnut, 2 doors, with lock, great storage	Reg. \$139.95 Reg. \$149.95	Now \$88 Now \$98

HOUSE OF KENT WAREHOUSE
South of Manhattan Just Across The Viaduct On K-177

House of Kent Warehouse Sale



KANSAS TIMBER

These railroad cars on a siding in Belvue prove that there is a lot of Kansas Timber heading for saw mills. The question is, did the man who owned this lumber get a fair price? Extension Foresters at Kansas State seem to think that the farmer will let persons have the trees for clearing his land.

Kansas Reports First Screwworm Case In A Decade

Officials of the National Screwworm Eradication Center report the present outbreak of screwworm infection has spread into Kansas.

The report was the first in this state since 1962.

The center said fertile screwworm flies have moved northward 750 miles since they crossed the U.S.-Mexico border in January and began their worst seige on the Southwest in a decade.

The latest case was diagnosed in Seward County, just north of the Oklahoma border.

Some 4,468 cases of the flesh-eating pest were reported this week making the 1972 total 70,583.

Irrigation Water Usage Expected To Increase

By the turn of the century, more than 85 percent of the total projected water requirement for Kansas will be used for irrigation, according to the State Water Resources Board.

A 118-page study compiled by the board's staff over the last eight years shows that by the year 2000, Kansas will be using about five trillion gallons of water a year.

Of that amount, irrigation will account for 85 percent, livestock 2 percent, industry 9 percent, and people will use the remaining 2 percent.

In 1965, the base year for the study, agriculture in Kansas took about 70 percent of the one trillion gallons of water used in the state.

"The tremendous demand for

irrigation water occurs and will continue to occur in the northwest, southwest and south-central parts of Kansas," said Keith S. Krause, board executive director.

Krause said that in 1965, 13 counties in southwest Kansas accounted for 46 percent of the total water used within the state. That percentage is expected to drop to 36

percent by the turn of the century with the northwest part of the state expected to require 18 percent of the total state requirements. By the year 2000, water use in agriculture is expected to increase 4.6 times over 1965 levels. Water use for all other purposes is expected to increase only about 1.6 times.

American Royal

Stocker & Feeder
SHOW CATTLE SALES

PEN OF FIVE FEEDER STEER SALE

Show: Friday, Oct. 13 - 1:00 p.m.
Sale: Friday, Oct. 13 - 6:30 p.m.
1972 Calves (1) under 425 lbs., (2) over 425 lbs. Calves will sell at buyer's option, one head or more.

COMMERCIAL STOCKERS & FEEDERS

Show: Wednesday, Oct. 18 - 1:30 p.m.
Sale: Thursday, Oct. 19 - 10:00 a.m.

NOW 3 AUCTIONS WEEKLY

Tuesday - All classes, 1 head or more - 9 a.m.
Wednesday - All classes, 1 head or more - 9 a.m.
Thursday - Stocker & feeder auction - 10 a.m.
5 head or more.
Private treaty sales 5 days a week.

For complete information contact the Marketing Specialist with your commission Company.

KANSAS CITY STOCKYARDS

AUCTION

67 ACRES AND HOUSE

Northwest Edge Of The City Of

ALMA, KANSAS

The following described property will be sold by auction to the highest and best bidder, with no reserve whatsoever, on premises located 3 blocks west of the north main street blinker in Alma, Kansas, and then 2 blocks north, on

Monday, October 23

Starting At 2:30 p.m.

TRACT 1 - 14 acres - Fronts approximately 387 feet along the west side of Nebraska Street (which is the west city limits of Alma) and extends one quarter mile to the west. Includes a 15 ton livestock scale with 20' platform and scale pen, cattle sorting working alleys, pens, fence line feed bunks, 12' stock water and underground water lines.

TRACT 2 - 39 Acres - Fronts approximately one quarter mile along the west side of Nebraska Street and extends one quarter mile west. Joins tracts 1 and 3 on the north side. Includes 20x70 frame hay barn, old livestock barn, loading chute, pens, alley, fence-line feed bunks, trench silo, pond, and underground water lines.

TRACT 3 - Two bedroom home - Full basement, kitchen, living room, dining room, front and back porches, forced air heat. On city sewer. City water available across street. Faces east and fronts on west side of Nebraska Street for 150'. One story, good repair.

TRACT 4 - 13 Acres - Lays 10 rods north of Tract 2. 30 rods by 78 rods long on the north side and 60 rods long on the south side.

SELLING ORDER - The tracts will be sold in the order listed above. They will not be offered together as one unit.

TERMS - 20 percent of the purchase price to be paid down day of sale, balance upon delivery of merchantable Abstract of Title and Warranty Deed.

POSSESSION - November 24, 1972.

TAXES - 1972 taxes and prior taxes to be paid by seller.

INSPECTION - The house on Tract 3 will be open for inspection Sunday, October 15 from 3 to 5 p.m. Shown at other times by appointment only by contacting Jim Kirkemine, auctioneer, broker, Topeka, phone 357-7161.

ATTRactions - These acreages represent typical Flint Hills beauty and a scenic setting for residential building. They also represent the choice direction for expansion of much needed and desired home building sites for the City of Alma.

CITY UTILITIES - Alma has a recently constructed sewage treatment plant as well as a new water supply reservoir up in the hills. Natural gas is also available.

IDEAL AREA CENTER - Alma is on US 99 and 3 miles south of 70 and within easy driving distance of Manhattan with KSU and several small industries, Wamego with a new packing plant in near future, and Topeka with the state capital and large and small industries. These make Alma the ideal place to live. In the trend of the past few years continues in the years just ahead it appears that these acres will have a very strong increase in demand.

Drive out and see for yourself. We think you will agree that these acres at Alma are ideal for homes and for your investment as well.

SELLING AFTER THE REAL ESTATE

Two Columbian steel feed tanks on legs and a 40' steel box

Manhattan Production Credit

Assn., Owner

Manhattan, Kansas - Phone 913-776-7061
Floyd A. Rutherford, President
Owen A. Duer, Vice-President
Sale by Kirkemine Realty
Jim Kirkemine, Auctioneer & Real Estate Broker
214 W. 6th, Topeka, Ks. 66603

It's Ol' Ev that's s-o-o easy

When Ol' Ev said he made implement buying "s-o-o easy", he found out you guys figured Ol' Ev was easy. Sometimes he doesn't get read right, so a lot of farmers came over to take easy Ol' Ev for a ride. Well, here's another week, so maybe Ol' Ev is easy to take. Try him. He won't be any tougher this week.

JUST ARRIVED

2-row MH 220 cornheads, one fits 410, the other 310 MH
MH 2-row No. 20 cornhead
1960 IH 101 combine
1965 MH 300 combine with cab
Sharp 1962 JD 45, 12'
1958 JD 45, 12'
SP Gehl 2-row forage harvester, sell cheap
Several more 2-row cornheads, fit MH, JD or Gleaner
3 row corn head, sell with or without, real sharp.
1967 A-II Gleaner, cab, pickup reel, robot header

COMBINES

1962 JD 55, good
1965 MH 300, good shape
1967 IHC 303 with cab, real sharp
2 1958 JD 45's
1957 JD 45
2 1960 IHC 151's one with cab
2 IHC 141's, one real sharp
Massey Harris 92
Massey Harris 82
3 Massey Harris 26's
Old IHC 127, runs like a jewel

TRACTORS

1969 JD 4520, roll-gard cab, slick, 900 hrs., priced to go
1967 Oliver 1650
WD Allis
IHC no. 400
1959 IHC 560 diesel
1968 JD 4020, wife, synchro-mesh, overhauled a year ago, real nice

1961 JD 3010D

1959 730 gas
2 JD A's
1965 IHC 806 LP with cab
1960 JD 3010 gas
Set of duals to fit IHC 560, axle mtd. 15.5x38 tires
Used JD 112 Lawn & Garden
10 HP with mower, tiller & blade, real good, priced very low at \$1000

MISCELLANEOUS

Slightly used Papec grinder-mixer
IHC 461 fit 560 front mt., 4-row cultivator
2 JD 4-row mounted 3-pt. hitch
JD 2 row monitor, 3 pt.
12' Brady 3 pt. chisel, almost new
Homemade 3 pt. rear blade
4 section Windpump rotary hoe, 3 pt.
2 JD 4 row front mt. cultivators
IHC 461 front mount cultivator
IHC loader with hyd. bucket
Several other old loaders to fit older tractors

PLANTER

JD 4-row rotary moldboard lister

CORNHEADS

No. 313 3-row, fit 45 combine. Here's a real combination. makes a great combination on a 45
2 JD 210's
MH 2 row 22
IHC cornhead to fit 101

COMBINES & TRACTORS

WE'LL JUNK
Two 1958 JD 45's
2 older JD 55's - 2 older 45's
- IHC 91 - Also 2 JD 60's - JD A's and B's - IHC W9 - IHC M - 2 MH 80's. Call us, if we don't have it, we may junk one.

BALERS

1969 Case 330 twine, real good
1967 Ford twine baler
JD 224 wire, good
Massey Harris No. 3
1968 JD 24WS
1970 JD 224 wire tie with bale thrower
1955 No. 57 IHC, big hay baler
3 JD 14T balers, one with bale thrower

DISKS

Heavy duty new Miller 12' offset disk - only 1 left
Fair JD AW 11'2" disk

FORAGE HARVESTERS

Ol' Ev is slashing prices on all forage harvesters. If you need one, hurry in
Big yellow Gehl, 2 row
35 one row Papec
JD no. 34, 2-row head
IHC 2-row 55 cutter

STALK CUTTERS

New at bargain prices
Sidewinders in 120" pull, 6' pull or 3 pt. 5' pull or 3 pt.
Two-Left - 4-row Sunmaster 144, rebuilt
Used Brady 4 row

WE HAVE THESE BRANDS TOO:

Farmhand
Coontz Blades
Waldon Blades
Big Ox
Henry Products

Du-Al
Grain-O-Vator
Sidewinder
Lilliston
Crust-Buster

Miller Discs
M&W Products
Grain Augers
GB Loaders
Papec

Excel Cabs
Landoll Chisels
Heston
Bearcat
Heniker Cabs

Egging Cabs
Irrigation (Valley, S.P., Ames, Western Land
Roller Pumps, Berkley
Pump, McDowell Tow
Lines, Gated Pipe)

Complete Line of
Hardware - One of
the best in the State

Farmers Union Hdw & Implement



EVERETT HOOBLER, manager

Phone 437-2913

ST. MARYS, KANSAS

water occurs and will occur in the northwest, and south-central parts of said Keith S. Krause, executive director. said that in 1965, 13 percent of the total water use for all purposes in the state. That is expected to drop to 36 percent by the year 2000. By the year 2000, agriculture is expected to use 4.6 times over the water use for all purposes in the state. That is expected to drop to 36 percent by the year 2000.

American Royal

Stocker & Feeder SHOW CATTLE SALES

PEN OF FIVE FEEDER STEER SALE
Show: Friday, Oct. 13 - 1:00 p.m.
Sale: Friday, Oct. 13 - 6:30 p.m.
1972 Calves (1) under 425 lbs., (2) over 425 lbs. will sell at buyer's option, one head or more.

COMMERCIAL STOCKERS & FEEDERS
Show: Wednesday, Oct. 18 - 1:30 p.m.
Sale: Thursday, Oct. 19 - 10:00 a.m.

NOW 3 AUCTIONS WEEKLY
Tuesday - All classes, 1 head or more - 9 a.m.
Wednesday - All classes, 1 head or more - 9 a.m.
Thursday - Stocker & feeder auction - 10 a.m.
5 head or more.
Private treaty sales 5 days a week.

For complete information contact the National Specialist with your commission Company.

KANSAS CITY STOCKYARD

AUCTION

67 ACRES AND HOUSE

Northwest Edge Of The City Of ALMA, KANSAS

Following described property will be sold by public auction to the highest bidder, with no reserve whatsoever. The property is located 3 blocks west of the north main street in Alma, Kansas, and then 2 blocks north, on

Monday, October 21
Starting At 2:30 p.m.

Tract 1 - 14 acres - Fronts approximately 30' on the west side of Nebraska Street (which is the west city limit) and extends one quarter mile to the west. Includes a 1/2 acre tract scale with 20' platform and scale pen, cattle alley, pens, fence line feed bunks, 12' underground water lines.

Tract 2 - 39 Acres - Fronts approximately 30' on the west side of Nebraska Street and extends one quarter mile to the west. Includes a 1/2 acre tract scale with 20' platform and scale pen, cattle alley, pens, fence line feed bunks, 12' underground water lines.

Tract 3 - Two bedroom home - Full basement, dining room, dining room, front and back porches, city sewer. City water available across street on west side of Nebraska Street for 187'.

Tract 4 - 13 Acres - Lays 10 rods north of Tract 1 and 10 rods long on the north side and 60 rods long on the west side.

ORDER - The tracts will be sold in the order they are listed. They will not be offered together.

AS - 20 percent of the purchase price to be paid in advance, balance upon delivery of merchantable title. Warrant Deed.

SESSION - November 24, 1972.

S - 1972 taxes and prior taxes to be paid in advance.

SECTION - The house on Tract 3 will be offered by public auction on Friday, October 15 from 3 to 5 p.m. Shown at 10 a.m. only by contacting Jim Kirkemide, 357-7161, Topeka, phone 357-7161.

ACTIONS - These acreages represent property and a scenic setting for residential development. The choice direction for expansion of the home building sites for the City of Alma.

UTILITIES - Alma has a recently completed plant as well as a new water supply system. Natural gas is also available.

AREA CENTER - Alma is on US 99 and is within easy driving distance of Manhattan, Kansas, and Topeka with the state capital in Topeka. These make Alma the ideal place to live. These few years continues in the development of Alma will have a very strong increase in value and see for yourself. We think you will agree that Alma are ideal for homes and for your investment. **SELLING AFTER THE REAL ESTATE** - Columbia steel feed tanks on legs and a

Supermarkets Widen Beef Price Gap Between Producers & Consumers

A recent government report pointed out that supermarkets widened the beef-price gap between producers and consumers to a record margin in August, thus passing along to housewives the declines in cattle prices.

The USDA report said, the average retail price of beef dropped 5 cents per pound from a record high in July of more than \$1.17 per pound to just under \$1.16.

While cattle producers saw their share slide down 8.5 percent in August, middlemen, representing packing plants and retail stores, reaped some complex figures. In August, they show a pound of choice beef (a major meter of family food buying) had a "farm value" in just of 71 cents a pound when sold to supermarkets. That compared with 77.5 cents in July.

Even that figure is not what cattle producers got for live animals since they nearly 2.3 pounds of on-the-farm beef to make one pound of supermarket beef. But the figure represents a producer's share of the housewife spends at meat markets.

The report showed that the total cost of the theoretical amount of food an average family will eat in a year declined slightly in August from the record \$1,322 peak in July.

The decline was one dollar and was attributed mainly to the lower retail prices for beef and poultry. Slightly higher prices were shown for some items, including pork, which has been at record highs both on the producer's end and at the meat counter.

The food-for-a-year cost index was 4.5 percent higher than a year ago. Looking at the August price spread between the farm value and the retail price of beef, the report shows a 5 cents per pound increase from July.

Broken down further, the producer-to-housewife beef spread showed the retailer's margin was another record of 37.3 cents per pound in August, compared with 33 cents in July.

The producer-to-wholesaler share in August was 7.15 cents, up from 6.8 cents in July. Earlier this year, however, the carcass spread was higher—reported at 8.1 cents last May.

Donald Rumsfeld, director of the Cost of Living Council, told food retailers in August that the wholesale price of beef began to decline in July and that the council "expected to see a corresponding reduction" in supermarkets.

Rumsfeld repeated the expectation on Sept. 7 and said government reviews would be started to monitor beef prices in major food chains. Although this most recent USDA report showed that food costs dropped slightly in August, late September reports from the Bureau of Labor Statistics showed retail grocery prices during the month rose 0.2 percent.

The USDA report indicated that the difference between the two indexes is due mainly to lower prices for beef during the latter part of August.

"Market-basket prices—are for the entire month while BLS prices are for the first week of the month," the report said.

rainfall. The process is used commonly in SCS watershed programs which are designed to reduce soil erosion on farm land.

Critics say SCS too often applies channelization ruthlessly, thus causing damage to plant and wildlife ecology. Some groups, including the Natural Resources Defense Council, Inc., have gone to court in an effort to force SCS to tone down its channelization policy.

But Kenneth E. Grant, administrator of the Agriculture Department agency, says in the current issue of "Soil Conservation" magazine that channelization has been overplayed.

"Too often, channelization has been treated by its critics as if it were a total program," Grant said. "It isn't."

Grant said channel work is "just one ingredient" of water management in a small watershed project, and not every one at that.

Some critics have said that SCS plans to channelize some 150,000 miles of natural, fulltime streams in the United States. Grant said "that figure has no basis in fact" and that the public has heard little about the benefits of channelization.

"One benefit is that you get excess water off agricultural land—and other lands, for that matter," Grant said. "If you kept three feet of water out of your living room during Hurricane Agnes, I'd call that a benefit."

Grant's comments were published as a question-answer interview with Hubert Kelly, information director of SCS.

retailers in August that the wholesale price of beef began to decline in July and that the council "expected to see a corresponding reduction" in supermarkets.

Rumsfeld repeated the expectation on Sept. 7 and said government reviews would be started to monitor beef prices in major food chains. Although this most recent USDA report showed that food costs dropped slightly in August, late September reports from the Bureau of Labor Statistics showed retail grocery prices during the month rose 0.2 percent.

The USDA report indicated that the difference between the two indexes is due mainly to lower prices for beef during the latter part of August.

"Market-basket prices—are for the entire month while BLS prices are for the first week of the month," the report said.

rainfall. The process is used commonly in SCS watershed programs which are designed to reduce soil erosion on farm land.

Critics say SCS too often applies channelization ruthlessly, thus causing damage to plant and wildlife ecology. Some groups, including the Natural Resources Defense Council, Inc., have gone to court in an effort to force SCS to tone down its channelization policy.

But Kenneth E. Grant, administrator of the Agriculture Department agency, says in the current issue of "Soil Conservation" magazine that channelization has been overplayed.

"Too often, channelization has been treated by its critics as if it were a total program," Grant said. "It isn't."

Grant said channel work is "just one ingredient" of water management in a small watershed project, and not every one at that.

Some critics have said that SCS plans to channelize some 150,000 miles of natural, fulltime streams in the United States. Grant said "that figure has no basis in fact" and that the public has heard little about the benefits of channelization.

"One benefit is that you get excess water off agricultural land—and other lands, for that matter," Grant said. "If you kept three feet of water out of your living room during Hurricane Agnes, I'd call that a benefit."

Grant's comments were published as a question-answer interview with Hubert Kelly, information director of SCS.

retailers in August that the wholesale price of beef began to decline in July and that the council "expected to see a corresponding reduction" in supermarkets.

Rumsfeld repeated the expectation on Sept. 7 and said government reviews would be started to monitor beef prices in major food chains. Although this most recent USDA report showed that food costs dropped slightly in August, late September reports from the Bureau of Labor Statistics showed retail grocery prices during the month rose 0.2 percent.

The USDA report indicated that the difference between the two indexes is due mainly to lower prices for beef during the latter part of August.

"Market-basket prices—are for the entire month while BLS prices are for the first week of the month," the report said.

SCS Clarifies Stand On Stream "Channelization"

The U.S. Soil Conservation Service, sensitive to environmental grumblings, has published two articles on stream "channelization" aimed at clarifying the muddy waters of discontent.

Channelization is the process of straightening, dredging and cleaning out a stream so it will carry more water during periods of excess

DAY SALES AT ONAGA Every Wednesday

Starts 1:00 p.m.

FARM FRESH CATTLE AND HOGS

SPECIAL CALF SALES OCT. 13 & 27

Onaga Community Sale

Marvin Cottrell, Phone 889-4461 or 889-4665, ONAGA, KS.

Auction SALE Wednesday, October 11

Starts 10:00 A.M.

The undersigned executor, pursuant to authority in the will of J. E. Hendrickson, deceased, will offer for sale and sell at public auction to the highest bidder on:

WEDNESDAY, OCTOBER 11
Commencing at 10:00 a.m.

at decedent's home, 1011-5th Street, Clay Center, Kansas (1/2 block north of Methodist Church, estate property described as:

Personal Property

Library table, magazine rack, chair & ottoman, desk & chair, rocking chair, end table, occasional chair, hall tree, antique dresser, table, chest, wardrobe, 2 iron beds, chairs and other items.

Real Estate
will be sold at 10:30

The decedent's home will be offered for sale also at public auction. This is one story 6 room frame house, the rooms are spacious, hardwood floors, also a garage. Several fruit trees in back yard. Close to town (2 1/2 blocks to Court House square), 4 churches within one block radius. This will make someone a fine home.

For other information, see Grass & Grain, Oct. 3.

WAYNE W. RYAN, Executor of the will of J. E. Hendrickson, deceased

CLERK: The Peoples National Bank

AUCTIONEER: Foster L. Kretz - Phone: Morganville WA6-4422

Auction SALE Saturday, October 14

Starts 12:30 Noon - Lunch Served

We will sell the following described property at our home on the north shore of Council Grove Lake, Council Grove, Kansas. Terms cash.

ANTIQUES

Commode with curved front, Large oak table, Wicker library table, Brass Bed and Springs, Child's toilet chair, Rocker, Treadle sewing machine frame, Oak Jardiniere stand, Old kitchen cabinet, frosted glass; 3 drawer chest, Insulators, Advertising Pictures and others, Depression Glass, Tools, miniature, etc.; Old bone handled knife and fork, child's; Glass Canteens from Sellers cabinet, Old dishes, Haviland Bowl, Vases, Hull and Willard; Carnival Glass.

Copper Boiler, copper lid; Big Ben alarm clock, Pressed glass and other glassware, Cash register bank, Large grey enamel coffee pot, Enamel pans and pie pans, Cabbage cutters, Cast aluminum teakettle, 1 Cream Can, 2 Coca-Cola trays, Fruit jars with glass lids, 100 78 RPM records, Album—post cards, Iron fence corner spear, Silver and brass pieces, Shirley Temple pitcher, Old cook book, Big Little book, Horatio Alger books, 2 Celluloid dresser sets, 4 10-in. Hanging Cherub Figurines, Large old Rexall Adv. Thermometer.

MISCELLANEOUS

Metal wardrobe, 2 Twin Beds, Box Springs and Mattresses, Floor polisher and scrubber, Electric 1 cup steam pressure coffee maker, Set of Pyrex dishes (service for 4); 40 gal. Electric hot water heater, Chrome dinette set, 6 chairs; Coleman gasoline lantern, Hide-a-bed, Electric sewing machine, Doors, Screens, Windows, Toys, old, new; Dolls, 3 small electric motors, 8 qt. Lub. Oil Rack, Sears battery charger, 2 Trailer Pyramid jacks, Boat Winch, Lawn Sweeper, Marble Slab, many items too numerous to mention.

Mr. & Mrs. Glenn Dale

Auctioneers Remy & Sharp Clerk, Roy Peterson

BEATRICE 77 LIVESTOCK SALES

2 miles north of Beatrice, Nebr.

Monday
CATTLE 11:30 a.m.

Wednesday
HOGS 11:00 a.m.

Feeder pigs, Male Hogs & bred gilts sell 2:30 p.m.

BARN PHONE 402-223-3571

CATTLE

We had a large run of cattle last week. Baby calves \$25.00 to \$90.00 with 4 mix ntrs at \$144.00, 3 Hol hfrs at \$105.00, 2 Hol hfrs at \$105.00, 1 WF bull at \$142.00, Canner & cutter cows 22.50 to 25.00 with commercial & utility cows 25.00 to a top of 27.35 for 1 Blk cow wt 1385, 1 Hol hfr & cf at \$310.00, 1 WF cow at \$336.00, 1 WF cow & calf at \$422.50, 2 BWF cows & calves at \$407.50, 2 BWF cows & calves at \$376.00, Bulls 29.00 to 32.70 for a WF bull wt 1445.

Some other sales include:

23 WF str wt 742 at 41.90
21 WF str wt 931 at 38.20
50 WF str wt 773 at 40.70
12 Blk str wt 556 at 40.15
13 Mix str wt 835 at 39.00
12 Char str wt 624 at 46.70
1 Hol cow wt 1170 at 26.50
2 Gur cows wt 1152 at 25.85
1 WF cow wt 1050 at 26.60
3 Hol cows wt 1346 at 27.00
3 Hol cows wt 1176 at 26.70
6 WF cows wt 1071 at 27.90
1 WF bull wt 1535 at 31.00
1 WF bull wt 1440 at 32.30
1 Hol bull wt 1740 at 31.80
9 Mix str wt 571 at 45.40
7 WF hfrs wt 341 at 52.20

HOGS

Had a large run of hogs last Wednesday with 200 to 240 lb. butchers at 27.25 to 28.60; 240 to 260 lbs. 27.00 to 27.25; 260 lbs. & over 25.50 to 27.00. Light sows 24.50 to 25.50 with heavier weights at 23.00 to 24.50. Boars 20.00 to 21.80. Hp sow at \$145.00, 1 Hp sow 3 Hp bred gilts at \$100.00, 1 at \$108.00. Some feeder pig sales were:

47 Mix pigs at \$28.00
30 Wht pigs at 31.00
16 Wht pgs at 30.00
10 Mix pigs at 34.25
11 Mix pigs at 33.50
13 Mix pigs at 28.75
11 Wht pigs at 31.25

CLARENCE TEGTMEIER
Burchard-865-4521

DELMER JURGENS
Wymore-645-3493

JR. THIMM
Beatrice-228-0757

Auction SALE Friday, October 20

Starts 1:00 p.m.

I will sell at public auction at my farm located 1 1/2 miles north of Wamego, Ks. on Highway 99, 1 mile west. Watch for sale signs.

Farm Machinery

1953 Farmall Super M tractor, belt pulley
IHC 3x14 tractor plow, slat moldboard
MH No. 60 combine, 12', good JD integral 2 row lister
IHC 3x14 tractor plow, pull type, slat moldboard
JD 2 way hyd. cylinder
JD 3 section harrow
3 pt. hitch, near new

JD 2 row tractor cultivator
2 row JD curler, good
3 pt. post hole digger
JD fertilizer spreader
JD 2 wheel manure spreader on rubber
JD 1 row lister
2 wheel ensilage trailer
4 wheel rubber tired trailer with 26" grain box
Small tools and other articles too numerous to mention

Terms - Cash

ED RIAT, Owner

Auctioneers Lawrence Welter & Glenn Applegate M. H. Dekat, clerk

THE BEST IN PANELS



This is a full 20' Panel made of 1 1/4" steel tubing strong enough for permanent installation yet portable to make it easier to clean your lots. We will build to your size specification.

LINN ENTERPRISES, INC.

LINN, KANSAS 66953 PHONE 913 348-3701

Manhattan Production Assn., Owner

Manhattan, Kansas - Phone 713-1111
A. Rutherford, President
Sale by Kirkemide Realty
Jim Kirkemide, Auctioneer & Real Estate
6th, Topeka, Ks. 66603

Hog Price Trend Down f Numbers Increase

Farmers are planning to increase hog production substantially in 1973. This fact was shown in the recent USDA report, Hogs and Pigs, which was based on a survey of hog producers at the first of September. The report was based on information obtained from most of the larger hog producers and a representative group of other farmers.

If hog producers do increase hog production about as they reported, hog prices will be trending downward by this time next year. Even so, we expect hog production to be a profitable business for at least another 12 months.

Here are the most important facts shown in the report, together with their expected consequences in hog slaughter and prices:

HOGS AND PIGS ON HAND

The number of market hogs and pigs on farms in 10 leading states September 1 was estimated at nearly 39.9 million head, down 2 percent from one year earlier. The number kept for breeding was listed at 6.6 million—up 5 percent.

The number of market hogs weighing over 180 pounds was listed at 5.6 million—8 percent less than last year. Most of those hogs have already been marketed, or will be shipped by October 10.

Hogs weighing 120 to 180 pounds numbered 8.4 million—down 6 percent from 1971. They will provide most of the market supply during October and November.

Hogs weighing 60 to 120 pounds were estimated at 10.2 million, the same as a year ago. They will supply

the market from late November to early January.

Pigs weighing less than 60 pounds numbered 15.6 million—up 2 percent. They will reach the market in January, February, and March.

Hog prices—barrows and gilts at the seven markets—averaged about \$22.40 from October through March last year. Judging from recent market conditions, prices will average considerably higher during the same months this year.

FARROWING INTENTIONS

When the USDA survey was made at the first of September, hog producers reported that they planned to have about 2.5 million sows to farrow during this fall quarter (September-October-November). This number would be 2 percent more than the number farrowed a year ago. Pigs from these litters will be marketed mostly in April-May-June next spring. The farrowings now planned for this fall quarter are 4 percent more than farmers reported at the first of June.

Hog producers also indicated that they intended to farrow nearly 2.0 million sows during the coming winter quarter (December-January-February). That would be 7 percent more than the number farrowed during those months last winter. If farmers carry out these plans, there will be a corresponding increase in market receipts next summer, and hog prices would probably fluctuate in the middle 20's.

LOOKING BEYOND THE REPORT

The USDA did not ask farmers about their plans for sow farrowings

after March 1. But it seems to be reasonable to expect that farrowings in the March-April-May quarter will also be up about 8 percent. Such an increase in farrowings would make market supplies close to the heavy volumes of 1971 and 1970. Prices, however, should hold up better than in either of those years, because of the improvement in the consumer demand for meats.

The biggest uncertainty in the hog outlook may be the retail pricing of meats. During the past year some unusual restraints (public opinion and government regulations) stimulated the sales of pork and thus strengthened the demand for hogs. A return to more traditional retail pricing policies would tend to weaken the demand for hogs.

L. H. Simerl
University of Illinois

Illegal Residues Of Streptomycin Found In Calves

Government meat inspectors have found illegal residues of streptomycin in some veal calf carcasses tested for antibiotics this year.

The Agriculture Department said the drug, commonly used in livestock feed as a growth stimulant, showed up in 12 of 264 calves slaughtered for the consumer veal market.

In 11 animals, streptomycin residues were found only in kidney tissue. It was in the liver and red meat as well as in the kidneys of the other, officials said.

The department started on Jan. 1 to keep track of antibiotics found in specific animals and poultry slaughtered for the consumer market.

No drug residues were found among 166 sheep and 193 turkeys that were checked, officials said. One chicken among 228 was found to contain streptomycin.

The department said tests on other beef cattle and hogs will be run next year.

Streptomycin is among a group of antibiotics used as feed additives in livestock, dairy and poultry production. It helps prevent bacterial and disease development.

Although the Food and Drug Administration allows "tolerance" amounts of residues in food products for some antibiotics, there is none allowed for streptomycin. The department said the findings will be turned over the FDA for "ap-

propriate action" against producers.

The FDA has proposed banning animal feed antibiotics unless manufacturers can show evidence humans do not develop resistance to drugs used to treat human ills.

They said there may be evidence that animals which are treated with antibiotics develop resistant bacteria which then may be passed along to humans.

All-Kansas Barrow Show Drew 43 Entries

The all-Kansas market barrow show of 1972 drew 43 entries from a huge field of 27 swine herds. Total offerings by the Kansas State Fair

22

Grass & Grain
October 10, 1972

and the breed associations came to \$1,927. All entries were farrowed after Feb. 1.

The performance ribbon and prize money were won by the Thiele Pig Ranch of Norton. Second place went to John Weir Jr., of Geuda Springs, third to Ralph Palmer, Arkansas City.

Alfred Friesen of Meade had his placing in the carcass division with Huey Grey of Greensburg second and Galen Harms of Whitewater third.

John Weir topped live placing division. Sleicher Duroc farm, Abilene was second, Warren Wendor of Peabody third.

Wilson Asford of Bronson scored best gain placing with Phil Rogers, Maple City second, and Melvin Geisler of Alma third.

DUROC HOG SALE Saturday, October 21 — 1:00 pm

At The Farm 1 1/2 Miles North Of Caney, Kansas

50 Test Station Boars complete feed & scanogram data
75 open gilts and a few just mated
Unrelated breeding sows
We'll be delivering in Kansas and other points on mail & phone orders which we guarantee 100 percent. Write or call for catalog.

MESSNER FARMS

Claude Messner & Son, Caney, Ks. 67333

316-879-7940

Sale Every Wednesday

SALE TIME
12:00 NOON SHARP

CATTLE and HOGS

We had a good run of livestock this week with butcher hogs selling steady with \$28.60 top. Sows sold at \$26.50. Weaning pigs sold from 26.25 to 27.75. Bull market was steady selling from 31.90 to 32.60.
Cow market was 25.25 to 26.80. Holstein calves by the head 141.00.

Following is a partial list of last week's sale:

STEERS
bwf 215 @ 62.25
blk 435 @ 48.00
wf 460 @ 48.80
wf 700 @ 42.40
blk bulls 420 @ 45.00
wf 565 @ 48.50
wf 570 @ 46.50
shthn 695 @ 41.80

hol 600 @ 38.30
wf bulls 400 @ 48.00
blk 330 @ 45.50
HEIFERS
blk 450 @ 43.75
wf 560 @ 41.75
wf 725 @ 38.00
wf 450 @ 44.75
wf 430 @ 43.00
wf 290 @ 51.75

For info. or estimates
TOM WALKER
Barn 913/243-1074
Res. 913/243-1674

KCNK
MON.-WED.-FRI.
6.45

Auctioneer
ROLLIE LAGASSE
243-2215
Concordia, Kansas

Concordia Sales Co.

CONCORDIA

KANSAS

WHEN YOU ORDER HUSKEE-BILT You've Got It Made!

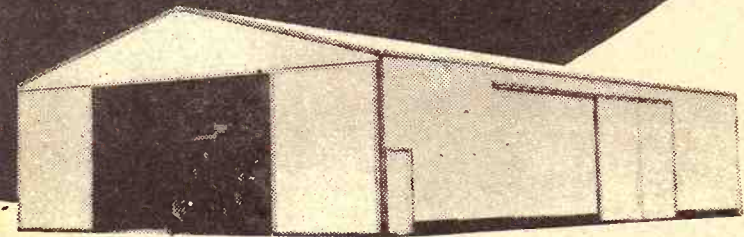

SAVE NOW! On A New Huskee-Bilt Machinery Center

- 44' x 70', Or Longer
- 22' x 13.5' Split/End Door
- 20' x 12.5' Split Side Door
- 3' x 6.8' Walk-In Door
- Pre-Fabricated Trusses
- Factory Engineered
- Choice of Colors and Trim

Plus All the Other Money-Saving Features Found on All Huskee-Bilt Buildings

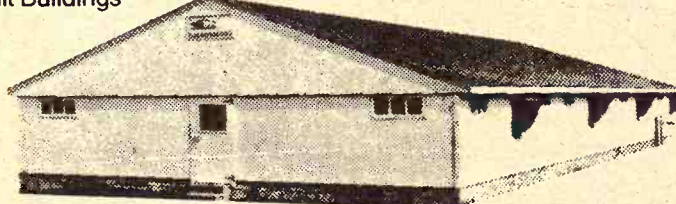

Extra Profit with a Modern Farrowing House

- Fully Insulated
- Mechanically Ventilated
- Complete with Farr. Crates
- Less Labor Required
- Slatted Floor w/Manure Pit
- Year-Around Operation
- Market More Pigs,
- Better Pigs

Remember,
only the BEST
materials ever
become a part of
a Huskee Bilt Building!

Mail in your coupon today for complete information at no obligation.

Cliff Jackson
903 Vine, Wamego, Kansas
Phone: 913/456-7436

Name _____
Address _____
Town _____ State _____ Zip _____

☐ Send More Information On:
☐ Have Representative Call
☐ My Phone Number is:
☐ Directions to my Farm
☐ Student ☐ Farmer ☐ Businessman

HUSKEE-BILT
STRUCTURES

Auction SALE

We will sell at public auction the following described property located 6 3/4 miles south of Ames, Ks., or 8 1/4 miles north of Miltonvale.

Monday, October 16

Starts 1:00 p.m.

MACHINERY

Oliver 70 tractor
1956 JD 45 combine, 10', good shape
1964 JD 14T baler, twine, good shape
International 6' oneway
Feed wagon, tandem axle, shop built, PTO
IHC 8' tandem disc
Oliver Radex plow 3x14
Ford cultivator, 3 pt.
JD 16x8 drill, steel box
Good trailer with box
Model T trailer with box
Implement trailer with winch
International spreader, all steel, good
Spreader
2 row cultivator
Two listers 1 row & 2 row
Hay feeder on wheels, 14'
Gas stand & 2 barrels with hoses
14' silage bunk
18' spike tooth harrow
Also selling guns, furniture, some antiques and miscellaneous items.

MR. & MRS.

Charley LaBarge

Auctioneers Larry Lagasse,
Agenda, Ks. 732-6425, and Rollie
Lagasse, Concordia, 243-2215.

Auction SALE

Saturday, October 14

Starts 1:00 p.m.

We will sell the following at public auction located 3/4 mile east of the Island Depot on old U.S. 36 Highway at Belleville, Kansas. Be on time as not many small items.

MACHINERY

1962 JD 14' wheel type tandem disc
JD RW 13' wheel type tandem disc
1963 JD 3 pt. Hook go-dig
1963 Dempster 4 row 3 pt. rotary moldboard lister with markers
JD 4 row pull type planter with press wheels and liquid fertilizer att.
Case 4x16 pull plow with hyd. lift
Oliver Superior 8x16 grain drill with seeder att., power lift and on rubber
IHC 7x16 grain drill with Kirschmann fertilizer att., power lift and on rubber
4 wheel rubber tired trailer with 7x14 flatbed
4 wheel rubber tire trailer with 21" tires
36' Kelly Ryan grain elevator with PTO
36' aluminum trough grain & hay elevator with PTO
12' Baldwin pull type combine
JD 12' pull type springtooth harrow
15' JD single disc
2x16 JD plow on rubber
JD 8' tandem disc

with selecto-speed trans., live power, 3 pt., adj. wheels, 2 way hyd. & fluid in tires
1958 JD 720 diesel wide front power steering, wheel weights, fluid in tires, 3 pt., 2 way hyd. tractor with power steering, 1 way hyd., wheel weights, fluid in tires and has supercharger

TRUCKS

1958 Chev. Spartan 70 Series V8 ton with Giant box and stock racks and hoist
1955 Chev. 6400 series 6 cyl. 1 1/2 ton with factory auger feed box
1948 Dodge 6 cyl. 1 1/2 ton truck with 4 speed, grain bed and stock racks

COMBINE

1962 Case 600 13' self propelled combine with hyd. lift and new Ausherman cylinder bars

BOAT

15' Lone Star fiberglass boat with 35 HP Evinrude motor, electric start, 2 wheel boat trailer

ALSO SOME MISCELLANEOUS ITEMS

Terms — Cash

Mr. & Mrs. Curtis Hallack

Auctioneer — Eugene Waring, Belleville, Kansas

Auction SALE

Monday, October 15

Starts 11:00 a.m.

As we are quitting implement business, the following to be sold at public auction on West 3rd Highway 14 in Superior, Mo.
Steam Jenny
Set gear pullers
Hammett welder
Brunner electric welder
Air pressure paint gun
3 ton press
Atlas drill press with stand
4 barrel pumps
Atlas turning lathe
Attachments, 4" lathe
Armature honer
Spark plug cleaner
Valve seat grinder, resatur
Bench grinder
Quick charger
9 valve guide reamer
Set inside and micrometers
Timing light
2 analyzers
Diesel nozzle tester
500 gal. fuel tank on trailer
This is only a partial list of items not listed.

Terms — Cash

Superior Farm

Mr. & Mrs. Charles
Auctioneer — A. H. H.
Clerk, Security Nat'l

action" against

as proposed banning
antibiotics unless
can show evidence
develop resistance to
treat human ills.
ere may be evidence
which are treated with
develop resistant bac-
then may be passed
ons.

sas

Show

3 Entries

sas market barrow
rew 43 entries from a
7 swine herds. Total
ne Kansas State Fair

DUROC HOG SALE

ay, October 21 — 1:00

AT The Farm 1 1/2 Miles North Of Caney, Kansas

n Boars complete feed & scanogram data
and a few just mated

vering in Kansas and other points on mail
guarantee 100 percent.

MESSNER FARMS

her & Son, Caney, Ks. 67333

**Booying Farm
Income Highest
Sale Every Wednesday 25 Years**

higher grain prices, due mainly to
huge Soviet Union purchases of
that, will add another half-billion
ars to net income of farmers this
says the Agriculture Depart-

CATTLE and HOGS

ood run of

week with

elling steady

op. Sows

. Weaning

26.25 to

arket was

from 31.90

et was 25.25

tein calves

41.00.

Concordia Sales Co.

Auction SALE

Saturday, October 13

We will sell the following
auction located 3 1/2 miles
Island Depot on old U.S. 16
Belleville, Kansas. Be sure to
small items.

MACHINERY

4' wheel type tandem

3' wheel type tandem

pt. Hook go-dig

oster 4 row 3 pt. rotary

ard lister with markers

pull type planter with

wheels and liquid fer-

tt.

pull plow with hyd. lift

rior 8x16 grain drill

der att., power lift and

er

grain drill with Kir-

n fertilizer att., power

on rubber

ubber fired trailer with

tted

ubber tire trailer with

s

Ryan grain elevator

O

um trough grain & hay

with PTO

in pull type combine

pull type springtooth

ngle disc

low on rubber

dem disc

TRACTORS

diesel 5000 wide front

Mr. & Mrs. Curtis

Auctioneer — Eugene Waring, Belleville, Mo.

22



HELPING EACH OTHER

Newton Jennings, pictured above, and Harold Harrison, have been bucking bales. These bales belong to Harrison. That morning they were filling a silo that belongs to Jennings. "When you have two men on jobs like this, things get done faster," Jennings said. They both farm east of Manhattan.



SALE EVERY TUESDAY & WEDNESDAY AT HERINGTON

Herington Livestock Auction Co., Inc.

BONDED
Excellent Truck
& Rail Facilities

STRICTLY FRESH COUNTRY CONSIGNED CATTLE



Here's a few of the Sales made Tues., Oct. 3rd and Wed., Oct. 4th, 1972

STEER CALVES

Vinduska Bros., 13 wf str 359 @ 57.25
Jean Stansburg, 2 blk str 277 @ 57.25
Carlson Bros., 1 blk str 305 @ 55.10
Vinduska Bros., 1 blk str 305 @ 55.10
Vinduska Bros., 22 wf str 470 @ 54.75
Dave Ballantyne, 1 wf str 395 @ 54.00
Morris Engle, 1 wf bull 355 @ 53.00
Sager Wilson, 24 blk str 385 @ 51.70
Joe Wiatt, 15 bwf str 501 @ 51.70
Otto Hansen, 7 wf str 480 @ 51.25
Sager Wilson, 14 blk str 472 @ 50.30
Paul Sollner, 9 wf str 513 @ 50.25
Larry Wilson, 6 blk str 396 @ 50.25
Herb Rohloff, 5 bwf str 458 @ 50.00
Thelma Biehler, 5 blk str 508 @ 49.90
Dwayne Biehler, 14 blk str 504 @ 49.90
Rocky & Tom Hett, 13 mix hfs 432 @ 49.75
Junior May, 2 blk str 505 @ 49.70
Joe Biehler, 6 blk str 475 @ 49.00
Jean Stansburg, 4 blk str 525 @ 44.50
Paul Sollner, 8 mix str 466 @ 42.20

HEIFER CALVES

Ollie Borkett, 4 wf hfs 300 @ 53.50
Vinduska Bros., 6 wf hfs 384 @ 48.75
John Veal, 4 blk hfs 338 @ 47.00
Wm. Mitchell, 2 wf hfs 358 @ 46.40
Sager Wilson, 17 blk hfs 397 @ 46.10
Vinduska Bros., 16 wf hfs 420 @ 45.70
Rocky & Tom Hett, 13 mix hfs 410 @ 45.40
Ollie Borkett, 9 wf hfs 447 @ 45.20
Otto Hansen, 8 wf hfs 484 @ 44.80
Paul Sollner, 11 wf hfs 487 @ 44.10
John Veal, 4 blk hfs 477 @ 43.80
Joe Wiatt, 25 blk hfs 467 @ 43.80
Dave Ballantyne, 3 blk hfs 508 @ 43.25
Paul Sollner, 17 mix hfs 476 @ 42.20
Elmer Perkins, 31 mix hfs 459 @ 42.00
Dean Gutsch, 1 bwf hfs 535 @ 41.50
Carl Svoboda, 2 wf hfs 493 @ 41.00
Elmer Perkins, 21 mix hfs 480 @ 40.50
Lee Meyer, 3 blk hfs 941 @ 38.80

BULLS

Carl Bass, 1 blk bull 1280 @ 32.60
Morris Engle, 1 wf bull 1495 @ 31.60
Hett Imp., 1 wf bull 1150 @ 31.00
Hett Imp., 1 wf bull 1250 @ 31.00

FEEDER STEERS

J. J. King, 1 blk str 515 @ 49.00
Harry Granzow, 11 char str 580 @ 49.00
Riggins & Son, 1 wf str 515 @ 48.50
Galen Lauderman, 12 blk str 582 @ 48.00
Mrs. Lucy Brown, 2 red str 535 @ 47.60
Dave Ballantyne, 10 wf str 574 @ 47.00
Harold Odell, 14 wf str 591 @ 47.00
Charles Carlson, 6 blk str 582 @ 46.50
Clyde Kasten, 5 wf str 597 @ 46.50
Carlson Bros., 9 blk str 568 @ 45.90
Roman Kristek, 8 wf str 616 @ 45.80

J. J. King, 10 wf str 629 @ 45.50
Ethel Clair, 2 blk str 672 @ 45.40
Ray Peterson, 17 wf str 657 @ 45.10
Galen Lauderman, 30 mix str 746 @ 43.75
Sam Helbach, 12 wf str 776 @ 43.60
W. & M. Tischer, 109 wf str 769 @ 43.55
H. V. Leitch, 13 mix str 660 @ 43.40
J. J. King, 7 blk str 712 @ 43.40
H. V. Leitch, 5 mix str 785 @ 42.30
J. M. Peterson, 1 blk str 775 @ 42.10
Wm. Meyer, 3 wf str 811 @ 40.60
Hanson Bros., 7 blk str 787 @ 39.00
Lee Meyer, 3 blk str 941 @ 38.80
Allen Alsopow Jr., 7 mix str 985 @ 38.65
Hanson Bros., 6 mix str 780 @ 38.50
Brian Orionski, 4 mix str 832 @ 36.30

FEEDER HEIFERS

Harry Granzow, Jr., 7 blk hfs 598 @ 46.90
Thelma Biehler, 5 blk hfs 507 @ 42.70
G. Lauderman, 12 blk hfs 538 @ 42.50
Elmer Perkins, 10 char hfs 525 @ 41.50
Elmer Perkins, 10 mix hfs 524 @ 41.50
John Amos, 2 wf hfs 545 @ 41.50
Alvin Lay, 1 blk hfs 620 @ 41.10
Earl Hett, 3 blk hfs 655 @ 41.00
Clyde Kasten, 8 mix hfs 605 @ 41.00
Irvin Strand, 5 wf hfs 610 @ 40.40
Carlson Bros., 12 blk hfs 586 @ 40.30
Carlson Bros., 4 blk hfs 590 @ 40.20
Art Haefner, 8 mix hfs 676 @ 40.15
Albert Meyer, 24 mix hfs 659 @ 40.00
Ron Schlesener, 7 wf hfs 745 @ 39.90
Bob Atkinson, 3 wf hfs 708 @ 39.10
Wm. Meyer, 3 wf hfs 693 @ 39.00
Bob Goracke, 113 mix hfs 747 @ 37.90
Allen Alsopow, 7 mix hfs 880 @ 36.40

COWS

Kenneth Schlesener, 1 holst cow 1300 @ 28.70
Kenneth Schlesener, 1 holst cow 1480 @ 28.05
Robert Hensley, 1 blk cow 815 @ 28.00
Nelson Inc., 2 holst cows 1370 @ 27.85
John Lorton, 1 wf cow 990 @ 27.30
Dave Ballantyne, 1 m cow 1030 @ 27.10
Jean Stansburg, 1 blk cow 975 @ 27.10
M. T. Kleinschmidt, 1 blk cow 840 @ 26.70
Whitney Ranch, 1 wf cow 940 @ 26.60
John Gehrke Jr., 1 blk cow 1065 @ 26.00
John Amos, 1 wf cow 1305 @ 26.00
Mike Beltz, 1 wf cow 915 @ 25.80
Whitney Ranch, 1 wf cow 1005 @ 25.90
Eldred Brockmeier, 1 holst cow 1115 @ 25.50
Mrs. Lucy Brown, 1 m cow 1085 @ 25.40
Carlson Bros., 1 wf cow 830 @ 25.10

Tuesdays Sale starts 10 a.m. Hog sale at 10 a.m.
followed by all classes of cattle.

Wednesday's sale starts at 12 noon for all classes
of cattle.

TUES., OCT. 10

We estimate the usual run of hogs and feeder pigs and mixed cattle. We have one consignment for Tuesday: 250 head of young choice Hereford & Angus stock cows, some with calves by side. Also several good young bulls and one extra good Holstein cow, just fresh.

WED., OCT. 11

500 feeding heifers 600-750 lbs.
400 choice feeder steers 700-850 lbs.
200 Holstein steers 600-800 lbs.
500 calves and yearlings
Also other cattle expected.

Have you had a Saturday night steak dinner at the sale barn cafe? Try it... you'll sure like it.

John Veal, 1 wf cow 985 @ 24.40
Werner Monnich, 1 blk cow 965 @ 24.00
Gerald Svoboda, 1 blk cow 880 @ 23.40

CALVES BY HEAD

Jr. Wiggins, 2 holst clvs @ 121.00
Bob Goracke, 1 wf clf @ 75.00
Tom Webb, 1 blk clf @ 75.00
Tom Webb, 1 blk clf @ 70.00
Leonard Klassen, 1 holst clf @ 70.00

HOLSTEIN STEERS

Bob Riggins, 1 holst str 335 @ 50.00
Bob Riggins, 1 holst str 445 @ 42.75
Glenn Hintz, 7 holst str 610 @ 39.80
Johnson Est., 24 holst str 627 @ 39.20
Hanson Bros., 11 holst str 718 @ 37.50

FAT HOGS

Earl Peterson, 18 hogs 215 @ 28.65
Gary Atkinson, 21 hogs 215 @ 28.65
Kickhafer Pork Farm, 58 hogs 231 @ 28.65
Peterson Bros., 6 hogs 205 @ 28.55
Melvin Gruber, 12 hogs 227 @ 28.55
Monte Carl, 17 hogs 218 @ 28.55
Eldred Riffel, 15 hogs 234 @ 28.55
Eugene Kickhafer, 13 hogs 222 @ 28.55
Clarence Bryant, 17 hogs 233 @ 28.55
Elmer Albrecht, 11 hogs 231 @ 28.50
Francis Herbel, 8 hogs 219 @ 28.50
K & Mary Holub, 12 hogs 232 @ 28.50
Eldred Brockmeier, 5 hogs 205 @ 28.45
Larry Haney, 5 hogs 241 @ 28.40
Pete Mauderly, 10 hogs 245 @ 28.30
Lloyd Suffield, 8 hogs 207 @ 28.25

SOWS

Clarence Bryant, 1 sow 350 @ 25.50
Eugene Kickhafer, 1 sow 415 @ 25.20
Tamela Schlesener, 1 sow 445 @ 24.90
Glen Block, 1 sow 510 @ 24.60

BOARS

Glen Kurtenbach, 2 boars 285 @ 19.75

PIGS BY HEAD

Hubert Steiner, 15 pigs @ 29.75
Jess Harris, 3 pigs @ 27.00
Dan Thomas, 16 pigs @ 26.25
Eugene Christiansen, 31 pigs @ 24.50
Gary Vogel, 14 pigs @ 24.00
Frank Bachura, 18 pigs @ 22.00
Albert Olson, 15 pigs @ 21.00

Barn Phone: 913/258-2205

MARKET REPORTS:

Radio Station WIBW, Topeka, Monday 12:15 p.m.; Tuesday, 7 a.m.
Radio Station KJCK, Junction City, Monday thru Saturday, 8:30 a.m.

H. Irvin Christiansen
Phone 316/732-3185

Edward B. Tolle
Phone 1613 Roxbury

Joe Clemence
Phone 913/479-5922

Fieldman C. C. Wendt
Phone 913/258-2529

Lee W. Remy
Phone 913/983-4473

Fieldman Ted Haefner
Phone 316/924-5446

Terms — Cash
Superior Farm Service

Mr. & Mrs. Charles Bagley
Auctioneer — A. H. Kottmeyer
Clerk, Security National Bank

Kansas Farm Index Up Moderately

Prices received by Kansas farmers at mid-September 1972 were up a little from August this year and moderately above September last year, according to the Kansas Crop and Livestock Reporting Service.

The index of prices received for all farm products was 313 percent of the 1910-14 base period, compared with 299 in August and 254 in September 1971. Principal increases from

August were in wheat, corn, sorghum grain, and eggs.

On the other hand, prices of beef cattle, hogs, and soybeans were down slightly from the previous month. Compared with a year ago, prices for wheat, beef cattle, hogs and wool were up sharply, and those for sorghum grain, corn, soybeans, and lambs up moderately, but egg prices were down slightly.

The crop price index was 212 percent of the 1910-14 base period at mid-September, 28 points above August this year and 59 points above September 1971.

Wheat at mid-September averaged \$1.83 per bushel, 27 cents above August and 57 cents above September 1971.

Corn was worth \$1.25 per bushel, 5 cents above a month earlier and 14 cents above a year ago.

Barley at 93 cents per bushel was 1 cent above August but 3 cents below a year earlier.

Sorghum grain brought \$1.93 per cwt., compared with \$1.85 the previous month and \$1.76 the previous year.

Soybeans averaged \$3.15 per bushel, 15 cents below August this year, but 33 cents above September 1971.

The livestock and livestock products price index at mid-September was 428 percent of the 1910-14 base period, compared with 431 a month ago and 369 a year ago.

The meat animal price index was 532 percent in September, down 8 points from August, but 87 points above September last year.

Beef cattle brought \$33.90 per cwt., 50 cents below a month ago but \$4.30 above a year ago.

Hog prices averaged \$27.40 per cwt., 30 cents below a month earlier but \$9.30 above September 1971.

The dairy price index was 350 in September, compared with 344 both last month and a year ago.

A preliminary wholesale milk price of \$5.90 was 20 cents above the previous month and 10 cents above the previous year.

Eggs averaged 22 cents per dozen, 2 cents above a month ago but 1 cent below a year ago.

Prices paid by farmers for protein supplements and mixed feeds were up from September 1971.

The index of prices received by the Nation's farmers for farm products at mid-September was 326 percent of the 1910-14 base period, up 1 point from mid-August and up 44 points from September 1971.

Price increases from August were noted for all small grains, corn,

sorghum grain, cloves, milk, and eggs. Prices were lower for soybeans, beef cattle, and lambs. The index of prices paid by far-

mers for commodities and services (including interest, taxes, and wages) was 437 percent, up 4 points from mid-August and 24 points above a year ago.

The parity ratio in September was 75, unchanged from August, but 11 points from September 1971.

PRODUCT GROUPS	1967-100% KANSAS				1967-100% UNITED STATES			
	Sept. 15 1972	Sept. 15 1971	Aug. 15 1972	Sept. 15 1972	Sept. 15 1972	Sept. 15 1971	Aug. 15 1972	Sept. 15 1972
All Farm Products	135	254	299	313	128	282	325	326
All Crops	123	153	184	212	117	234	260	264
Food Grains	123	148	163	215	117	156	183	207
Feed Grains	105	182	194	202	104	164	170	181
Livestock & Products	143	243	253	253	137	324	374	350
Meat Animals	151	445	540	532	150	404	507	504
Dairy Products	116	344	344	350	122	361	357	373
Poultry & Eggs	100	118	105	113	110	132	132	145
PARITY INDEX 1/	-	-	-	-	128	413	433	437
PARITY RATIO 2/	-	-	-	-	-	66	75	75
ADJ. PARITY RATIO 3/	-	-	-	-	-	72	81	80

1/ Prices Paid, interest, taxes and wage rates. 2/ Prices Received index as percent of parity index. 3/ The adjusted parity ratio is based on estimated cash receipts from marketings and estimates of Government payments for the current calendar year provided by the Economic Research Service.

HORSE SALE

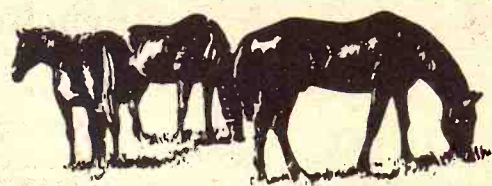

MANKATO LIVESTOCK COMMISSION COMPANY

MANKATO, KANSAS

Saturday, Oct. 21

STARTS 7:00 P.M.

SELLING REGISTERED AND GRADE HORSES

For more information, contact:

BOB ISAAC
Mankato — 913-378-3786

VAIL McCLINTOCK
Beloit — 913-738-5228

BARN PHONE 913-378-3283

FALL CLEAN-UP SALE

New Equipment

1972 New Gehl No. 95 grinder mixer w/gravity feeder

1971 PT-12 12-ft. Hesston Windrower—THIS ONE MUST GO.

1971 I.H.C. No. 990 mower Conditioner—THIS ONE MUST GO

1972 I.H.C. No. 715 Corn and Bean Special Combine

1972 I.H.C. No. 715 Grain and Maize Special

1972 Farmhand Bale accumulator and 8-bale bale fork

1972 Gehl BF-130 feed wagon

1972 Hesston Head Hunters

1972 Kent No. 400, and No. 500 regular and high lift loaders. (You won't believe the prices due to our quantity and truckload prices).

1972 2 No. 324 Kent hydra Cultivators. THEY HAVE GOT TO GO. (Price them and you're sure to go home with one.) THE SPECIAL DISCOUNTS ARE BEING PASSED ON TO YOU.

1972 12-ft. 14-ft. and an 18 ft. Wing Flex Miller offset disc harrows. NOW IS THE TIME TO CASH IN ON OUR TRUCKLOAD DISCOUNT PRICES.

1972 I.H.C. No. 470 H.D. tandem disc

1972 I.H.C. Lawn mower, push and riding at



From 32 to 133 PTO H.P. (mfr. est. max.)

SEE THE NEW 966 TODAY!

IT FEATURES:
95.0 estimated horsepower. New 414 cubic inch Diesel Engine. Isomounts (lower sound level). Gauges instead of lights. New quiet cab. New hydr. couplers. SEE US TODAY!

prices you won't believe (we want to move them out)

1972 I.H.C. No. 400 Cyclo air-planter

1972 Landoll Chisel plows—Use as mounted or pull type. What size do you want? We have them

1972 2-I.H.C. No. 550 5-16" steerable plows

1972 TRACTORS. Tractors. Tractors. WHAT SIZE DO YOU WANT? Be sure to see the all new F-766-D 80-H.P. tractor now in stock

Be sure to check our large inventory of used tractors and equipment. Rebuilt combines from A to Z. Buy a reliable combine, a 100% reconditioned combine—DOWN TIME IS COSTLY.

We have the products, the price, and waiver of finance on most of the equipment listed.—Little or no down payment.—Check with us on the waiver date.

We want to move this equipment out, as we have lots more coming in. COME IN, WE ARE NOT KIDDING ABOUT SPECIAL PRICES. If we don't have to pay personal taxes on what we sell, we make that much. You save on purchase price, and take the 7% investment credit. WHO KNOWS... WE MAY ALL LOSE ON THE DEAL.

Be Sure To Read Our Ad on Used Equipment in the Classified Section

Cloud County Truck & Tractor



I.H.C. DEALER — CONCORDIA
Phone 243-1840 Evenings—243-4160



GENUINE



CRUMBLES

This is the genuine Aureomycin produced by American Cyanamid. It's the reliable crumble to relieve stress often found with incoming cattle. Easy to use... just sprinkle on the feed and your cattle will consume what they need.

LIMITED TIME

\$5.99

PER 50 LB. BAG

AUREOMYCIN CRUMBLES with Vitamins A and D added

SEE A KEY DEALER OR PHONE 913 632-2141

KEY MILLING CO.

Clay Center
Kansas

THE COLLECIATE YOUNG DEMOCRATS AND THE RILEY COUNTY DEMOCRATIC CLUB present

THE RUSSIAN WHEAT DEAL WHO BENEFITS?

A Panel Discussion — Public Invited

Thursday, October 12 at 7:30 p.m.
K & S Rooms, Kansas State Union, Manhattan

— PANEL —

- Hal Helebust, Executive Sec., Kansas Cooperative Council
- Prof. L. Arlo Sorenson, Dept. of Agricultural Economics, Kansas State University
- B. Drummond Ayres, Regional Representative, N.Y. Times
- Dean Robert Lynn, College of Business Administration, Kansas State University, Moderator

Sale every WEDNESDAY

ESKRIDGE, KANSAS

SALE STARTS 1:00 p.m. sharp
Hogs Sell First

For appraisals, information or market reports, phone Sonny Doerschlag nights or early mornings 913/862-2590; Ray Young 913/449-2863; auctioneer Dean Moore 913/449-2349; or our office 913/449-2606.

FLINT HILLS Livestock Auction

Listen to Consignment Report WIBW 6:30 a.m. Wed.

Auction SALE

ANTIQUE

Large collection of oak furniture to include round dining room table, buffet, chiffonier, wardrobe, full bed, dresser, several chests, hall mirror, library table.

Walnut chest with teardrop pulls; pine china cabinet; cherry love seat; rocker; arm chair set in good condition.

Small cedar chest; platform rocker; 2 iron beds; straight chairs; sewing machine very old; wringer washing machine; steamer trunk; picture frames.

Stone jars and jugs; some antique dishes pressed glass, ruby red; depression glass; Meakin ironstone; daisy butter churn; wooden butter churn; butter mold and paddles; copper boiler; iron kettle.

Fruit jars; old bottles; antique radio; iron toys; old books; old books; several coal oil lamps; shoe last outfit.

Accordion; hanging lamp shade and fixtures; antique magazine rack; wooden ice box; sewing rocker; Chambers gas range; Siegler propane circulating heater; small gas heater; 2 metal utility cabinets;

HOUSEHOLD AND ANTIQUE

kitchen cabinet; kitchen utensils; dishes & misc.; household goods.

TOOLS

A lot of hand tools, carpenter tools, garden and farm tools, electric drill; 50' heavy duty extension cord; press drill; anvil; bench vice; log chain; spray paint gun; Husky sprayer; forge; grindstone; house jack.

Wire stretchers; hoes; shovels; rakes; forks; hammers, saws; planes, levels, etc.; 12 gauge shotgun and 22 rifle.

FARM MACHINERY & MISCELLANEOUS

Case rubber tired farm tractor; Case three bottom plow; 2 row weeder; three section springtooth harrow; good single disk; 2 row cultivator; 2 row lister planter; dump rake; mower; drag harrow.

Pull type Baldwin combine; complete; 15' grain auger with electric motor; 4 wheel trailer; 2 wheel trailer.

McDonald wagon scales; extension ladder; 500 gal. propane tank; 4 wheeled wagon and seat; other articles too numerous to mention.

Terms — Cash

Herman Knopp, Owner

Auctioneers C. W. "Bill" Crites and Earl Brown, Junction City

THE LAST CU
Bill Woodruff
stacked over 11,000
few extra than no

Greyhounds
To Be

ABILENE—The na
ound Hall of Fame,
here next spring, will
the only installation of

National Coursing
Officials say the mus
aid of the latest i
electronics, will be
more than a picture g
feature a simulated r
moving dogs and a c
feeding farms a
facilities, all in minia

"No, I can't tell yo
the same greyhound
win," said Norma
executive secretary of
association. He said
will be tied in electro
screen for reproduc
greyhound races.

"Our aim is to take it
the traditional museu
there hangs the muzz
Old Joe," McAsey sai
will trace through the
forms the history of g
the tombs of Egypt."

The Hall of Fame
jointly by the Nation

Auction SALE

Household And Anti

Frigradire dou
refrigerator, fre
bottom, copper-ton
Frigradire electric
Chrome kitchen t
chairs

Maytag wringer
machine
Small air conditio
type sewing mach
kitchen table; kit
ironing board; elect
2 electric sweepers;
door utility cabinet.

House plants; Wu
piano and bench,
used very little, lik
lamps & table lamp
2 piece walnut be
complete, very nice
end tables; platform
matching occasio
sectional divan;
matching chair;
chairs; 9x12 wool r

Coffee table; kne
chair; telephone d
studio divan; drop
table with 4 chairs
very good; pictures
Complete set

Foster Kretz Auction
Clay Center, Ph. Mor

Herman Knopp,
C. W. "Bill" Crites
own, Junction City

noopp, 01

ay Center, Ph. Morganville 926-4422

ANGUS & WF COWS

Monday, October 16

Starts 12 Noon — Lunch Served
Located from Holton, Kansas 10 miles west on Hwy. 16, 2 south and ½ east, or from Soldier, Ks. 5 miles south, 2 east, 2 south and ½ east. Watch for sale signs.

65 HEAD SELL

40 Angus cows, 4 to 6 years old
6 Angus cows, 8 years old
4 Whiteface cows 5 to 7 years old
15 Whiteface cows 4 & 5 years old

OTHER LIVESTOCK
HORSE — Kid's pony, five years old, with saddle and bridle
HOGS — Five sows to pig in October, and 125 feeder pigs
Double calf creep feeder & new Roto calf oiler also sell

CONSIGNED BY KENNETH BENNETT
1968 Chevrolet ½ ton pickup, equipped with 327 V8 engine, 4 wheel drive, 4 speed — 52,000 actual miles

FARM MACHINERY 2 portable hog shelters 10x20' 3 bushnell farrowing crates Water tank (2 hoes) BMB Fury 80 - H mower with hay attachment JD 40' hay & grain elevator with	engine drive, truck hopper and 2 down spouts IHC 4A all steel rolling stalk cutter IHC 10C hammer mill
--	--

Terms — Cash

Mr. & Mrs. David L. Myers

Auctioneer — Marvin Cottrell, Onaga, Ks.
Clerk — Denison State Bank, Holton, Kansas

ay Center, Ph. Morganville 926-4422



HAULING THE MILO

Fred Kilian, Wamego, right, and Francis Wiley, Lawrence, were cutting milo. Kilian met Wiley through NFO and hired him to cut his milo this fall while he put it in the bin. Kilian is farming 285 acres and Wiley has over 700 acres.

October Dates Mark Start Of Duck Season

PRATT—Ducks and geese are winging their way to Kansas about a week and a half earlier than normal this year, building chances for an outstanding waterfowl season.

The split goose season runs from Oct. 14 through Dec. 10 and Dec. 18 through Dec. 31. The split duck season, in which Kansas hunters will use the 100-point bag limit system

for the first time, gets underway Oct. 21 and continues to Dec. 10, then re-opens Dec. 13, continuing through Dec. 31 east of U.S. 283 and to Jan. 20 west of U.S. 283.

Marvin Schwilling, Great Bend, waterfowl biologist for the Kansas Forestry, Fish and Game Commission, has received reports from several other states that waterfowl

are coming from Canada in larger numbers earlier than for the last several years.

"Early bad weather in Canada is triggering the migration," said Schwilling. "And that could mean pretty good news for Kansas hunters."

Schwilling explained if the birds arrive before the hunting seasons and are given the opportunity to settle down, chances are better that hunting pressure will not force them out as early as in the past.

"Adding to chances that the birds will stay around longer, Kansas has a substantial to excellent water and food supply over much of the state," he said.

Still, Schwilling speaks in cautious optimism about the coming waterfowl seasons. He is reserved because an abnormally early winter in Kansas could drive waterfowl further south ahead of normal, just as they are coming early to Kansas from Canada. He mentioned also the Marais des Cygnes Waterfowl Management Area in eastern Kansas could use some good rains to better hold the coming flocks.

The overall duck population appears to be about the same high level as last year's record breaker, according to Schwilling. He said goose numbers have remained at the same

stable level as they have for several years.

Kansas waterfowl hunters will have two firsts to reckon with this year.

One is that redheads and canvasbacks are closed to hunting.

The other is the 100-point bag limit system. Under this system, point values are assigned to different species and sexes of ducks, including: 90 pointers, mallard hen, wood duck and hooded mergansers; 20 pointers, mallard drake, black duck, pintail hen and ring-necked duck; and 10 pointers, all other ducks.

When the point value of the last bird shot is added to the point value of previously taken ducks and the total reaches or exceeds 100 points, the bag limit is reached and the hunter is through for the day. The possession limit of ducks is what legally could have been taken in two days.

It is possible, for example, for a hunter to have a total daily bag of 180 points if he takes two 90 pointers. Or, a bag could total just 100 points with a take of one 90 pointer and a 10 pointer, or five 20 pointers, and so on.

"There is an astronomical number of combinations of different species and sexes of ducks that could

26

Grass & Grain
October 10, 1972

comprise a legal bag limit," said Schwilling. "It all hinges on the bird shot, reaching or exceeding points."

The Kansas Forestry, Fish and Game Commission has published publications which will provide hunters with excellent duck identification guides and a point system discussion. They are available upon request by contacting Commission headquarters at P. O. Box 100, Pratt, Kansas 67124.

The daily bag and possession limit of geese is four and four, but can include more than two Canadian geese, one white-fronted goose, or one white front and one Canadian together; and one Ross' goose. Dec. 3 the daily bag limit of Canada is one with a possession of two.

CORPORATE FARM GROWTH NIL IN 12-MONTH REPORT

Net acquisition of farmland acreage by public corporations in the latest 12-month report was nil. They purchased about 200,000 acres of farmland—less than 1 percent of the total transferred acreage—also sold the same amount in the year ending March 1972. No alarm in those statistics.

30TH ANNUAL Kansas Cow Classic SAT., OCT. 28

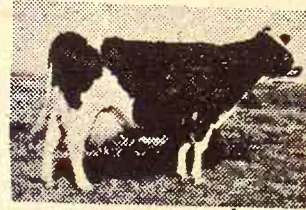

STARTS 11:00 A.M.

At The Fairgrounds

ABILENE, KS.

Featuring 65 Head of Kansas Registered Holsteins

The Classic includes some Very Good cows, daughters of Very Good cows, cows and daughters of cows with production records well over 20,000 pounds milk and 800 pounds fat, and outstanding breeding stock selected State Sale quality.

Sponsored by the Holstein-Friesian Association of Kansas

FOR CATALOGS—Write or phone Frank Anderson, White City 462 or fieldman Dallas Burton, 657 S. 9th, Salina, Phone 913-827-1531.

MAIL OR PHONE BIDS TO Jim Edwards, Trails End Motel, Abilene or Dallas Burton.

Auctioneer—Paul Brown, Smolan

Informal Buffet At Sale Headquarters, Trails End Motel 7:00 p.m. Friday, October 27



Wednesday, October 11

Starts 1:00 p.m.

Having moved into a smaller home we will sell at public auction the following items at our residence located 519 Garfield St. in Clay Center, Kansas.

FURNITURE

This is a complete household of furnishings including many appliances. For full listings, see Grass & Grain, Oct. 3.

ANTIQUES

Leather platform rocking chair, very nice; 2 blue upholstered chairs; World War I Doughboy Statue.

Eiderdown comforter, blue silk from England; small writing

desk from England.

Silverware and glassware from England; English field glasses; large trunk; steel knives and forks; three way folding mirror; Velvet piano scarf.

Battery set from England; old picture frames; book ends; large decorated mirror; hall tree, metal; Planters Peanut jar; bottles and glass dishes; several antique lamp shades.

Terms—Cash Day Of Sale

Emma Leach & Ada Bisenius

Aucts. Foster Kretz Auction Service, Clay Center, Ph. Morganville 926-4422

Clerk: Peoples National Bank, Clay Center



Thursday, October 12

Starts 1 p.m. — Lunch Served

We will sell at public auction at the place from the Southwest River Bridge of Fairbury, Nebr., 1 mile south.

Farm Machinery

1969 New Holland Model 273 baler in good condition
Dearborn 2 bottom plow
12' mounted disc
9' springtooth
JD side delivery rake, on steel 3 section harrow
Co-op semi-mounted mower
IH grain drill on steel
3 pt. hitch for AC WD tractor
Manure spreader
Dearborn 3 pt. lister
Dearborn 3 pt. cultivator
4 wheel trailer with hayrack, 50 bu. grain box
2 wheel trailer
AC 3 btm. mtd. plow

TRACTORS

1953 AC WD 45 tractor

1947 Ford 9N tractor, with overdrive, in good condition

COMBINE

Allis-Chalmers Model 60 combine with motor

LAWN & GARDEN EQPT.

Wizzard 8 HP riding mower with electric start, like new
Toro 18" lawn mower
Montgomery Ward garden tiller with 3 1/2 HP motor

HAY & STRAW

533 bales alfalfa in barn
247 bales alfalfa in stack
40 bales wheat straw
45 bales brome hay
Some 4th cutting of alfalfa hay
Also household goods and miscellaneous items

Terms—Cash

Mr. & Mrs. Gale Eden

Phone 402-729-6021, Fairbury, Nebr.
Clerk—Fairbury State Bank

Schultis & Son & Wolken, Auctioneers
Livestock, Real Estate & General Farm Sales
1109 K Street, Fairbury, Nebr. — Phone 729-2435
Wayne Schultis, Diller, Nebr. — Phone 793-5533
Duane Wolken, Diller, Nebr. — Phone 793-5393



One Week IN Hawaii

FOR ONLY \$315

Including—

- Air fare from K.C.
- 2 days in Los Angeles
- 1 week at the Ala Moana Hotel
- Sightseeing tour
- Return air fare

Both Trips To & From On Continental Air Lines

Travel Unlimited

618 Poyntz

913-776-4756

Across From The Library in MANHATTAN



Monday, October 16

Starts 12 Noon — Lunch Served

We are quitting farming and will sell at public auction on our farm located 11 1/2 miles & 6 1/4 west of Clay Center or 4 east of north of Longford, Kansas.

Farm Machinery

1947 MM UTS tractor on rubber, good shape
1944 Oliver tractor No. 70, on rubber, good shape
1942 Oliver 70 tractor on rubber with front end manure loader, good
1952 JD No. 55 12' combine good JD 12' wheel disc, good Oliver 8' tandem disc
2 JD 2x16 plows on rubber IHC 3x14 plow on rubber JD 12' springtooth JD 18' drag harrow Dempster 8' duckfoot Oliver 7' semi mount mower Case 12' dump rake good IHC No. 11 side rake on high rubber
PTO post hole digger
New Holland field cutter for repairs
IHC manure spreader, working order
4 wheel trailer with flatbed
2 wheel trailer with pickup bed
Two wheel trailer with combine bin and PTO
12' 4" grain auger with 1/2 HP electric motor
Some welding iron; set milo guards; 180 amp electric welder; 24' extension ladder; set tap & dies 1/4 to 3/8 standard; tractor umbrella; 2 way hyd. cylinder; hammer mill belt; 1/2 ton chain hoist; post drill; 150 gal. gas barrel with hose & nozzle; feed bunks; tank heater; a few panels; 500 gal. propane tank; scales; electric fence; air

compressor; battery charger and 12 volt; log chains; shovels; scoops; and many other items used on the farm; 20' level; wood plane.

BUILDINGS

To Be Moved Or Torn Down By May 1, 1973

24x26 1 story frame house, bath, porch
20x30 barn with 14' lean to roof; 18x32 metal covered cattle shed; 24x30 metal covered pole machine shed
Garage with lean-to, metal roof
2 old chicken houses; 20' and rotor; some lumber.

HOUSEHOLD GOODS

Coronado refrigerator, double door with freezer across top; Dixie stove; electric hot plate; electric mixer; cast aluminum tea kettle; bathroom gas heater; Kitchen table and 4 chairs; good sofa & chair; 2 rocking white chairs and 1 folding; Singer treadle sewing machine; Maytag washing machine good.
Complete bedroom suite with box springs and mattress; Throw rugs; telephone; lamps; lantern; pole lamp; mirrors; pictures; dishtowel; luggage; 2 step ladders; dishtowel; crocks and churn; also misc. items too numerous to mention.

Terms—Cash Day Of Sale

Mr. & Mrs. Earl Downs

Aucts Foster Kretz Auction Service, Clay Center, Ph. Morganville 926-4422

Clerk: Bill Rasmussen, Clay Center

is they have for several
waterfowl hunters will
ists to reckon with this

at redheads and can-
e closed to hunting.
s the 100-point bag limit
er this system, point
assigned to different
sexes of ducks, in-
pointers, mallard hen,
and hooded mergansers;
mallard drake, black
hen and ring-necked
10 pointers, all other

point value of the last
dded to the point value
y taken ducks and the
or exceeds 100 points,
it is reached and the
ough for the day. The
limit of ducks is what
have been taken in two

ole, for example, for a
ve a total daily bag of
e takes two 90 pointers.
uld total just 100 points
f one 90 pointer and a 10
ive 20 pointers, and so

n astronomical number
ons of different species
of ducks that could

TH ANNUAL
nsas Cow Classi-

SAT., OCT.
STARTS 11:00 A.M.
At The Fairground
ABILENE, KS.

aturing 65 Head of Kansas
Registered Holsteins

asic includes some Very Good cows, daughters
s and daughters of cows with production records
nds milk and 800 pounds fat, and outstanding
ate Sale quality.

Sponsored by the Holstein-Friesian
Association of Kansas

ALOGS — Write or phone Frank Anderson, 1414
n Dallas Burton, 657 S. 9th, Salina, Phone 713-2813
PHONE BIDS TO Jim Edwards, Trails End
is Burton.

Auctioneer — Paul Brown, Smolan
Buffet At Sale Headquarters, Trails End
7:00 p.m. Friday, October 27

tion
SALE
Monday, October 27
Starts 12 Noon —
We are quitting farming
public auction on our farm
& 6 3/4 west of Clay Center
north of Longford, Kansas

m Machinery

UTS tractor on rubber,
ape
er tractor No. 70, on
good shape
er 70 tractor on rubber
nt end manure loader,

No. 55 12' combine good
heel disc, good
randem disc
s plows on rubber
plow on rubber
ringtooth
ag harrow
8' duckfoot
semi mount mower
dump rake good
11 side rake on high

hole digger
land field cutter for
ure spreader, working

railer with flatbed
railer with pickup bed
el trailer with combine
PTO
ain auger with 1/2 HP
motor
elding iron; set milo
80 amp electric welder;
ision ladder; set tap &
o 3/4 standard; tractor
2 way hyd. cylinder;
mill belt; 1/2 ton chain
ost drill; 150 gal. gas
ith hose & nozzle; feed
tank heater; a few
500 gal. propane tank;
electric fence; air

Mr. & Mrs. Earl Dow

ter Kretz Auction Service,
er, Ph. Morganville 926-4422

26

October 11

Sterile Flies Combat Screwworm

Screwworm has seldom been a problem for G&G area live-stockmen, except for the possibility that the voracious pest could be brought in from imports from the southwest.

The worst outbreak since a federal program was started in 1962, however, has put a wing of USDA working overtime in controlling screwworm from driving northward from Mexico. USDA regulations affect livestock shipments in the screwworm-infested areas of Texas, Oklahoma, Puerto Rico, Arizona, New Mexico and California. They require that all livestock moving from these infested areas into or thru the southeast portion of the U. S. be inspected, treated and certified free of screwworms within 72 hours of shipment.

Evidence of screwworm has been found in Kansas this fall, with cases being reported around Liberal. Cold weather will eventually push screwworm back to the Mexican border. Along the border sterile screwworm flies will be dropped throughout the winter. It is this program of releasing sterile flies that USDA uses to control screwworm in the infested areas.

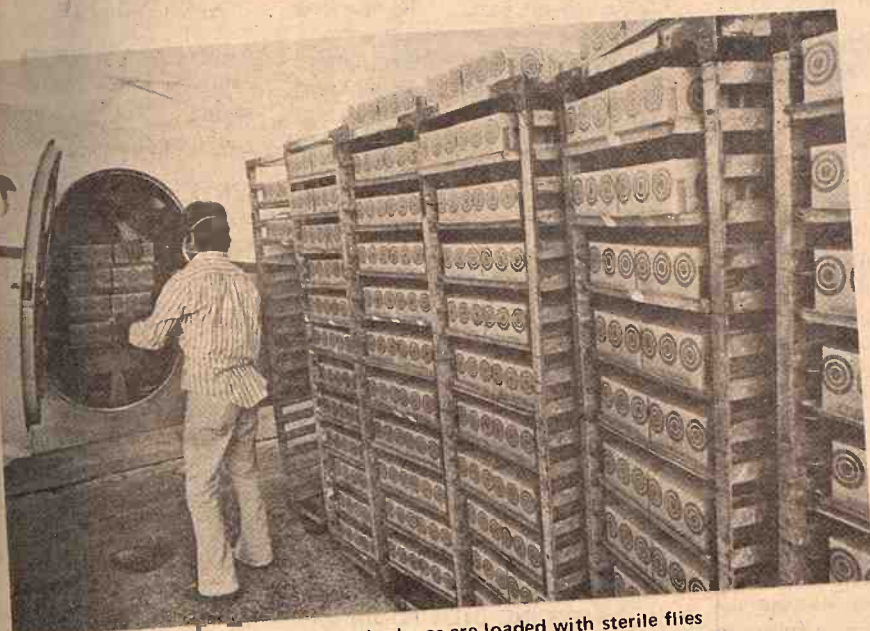

Each day of the week planes are loaded with sterile flies which are released over infested areas. The station at Mission, Texas, has been producing about 200 million flies a week. The boxes of sterile flies are carried in C-47s, which can handle about eight million per mission, or in smaller C-45s, which carry about two million.

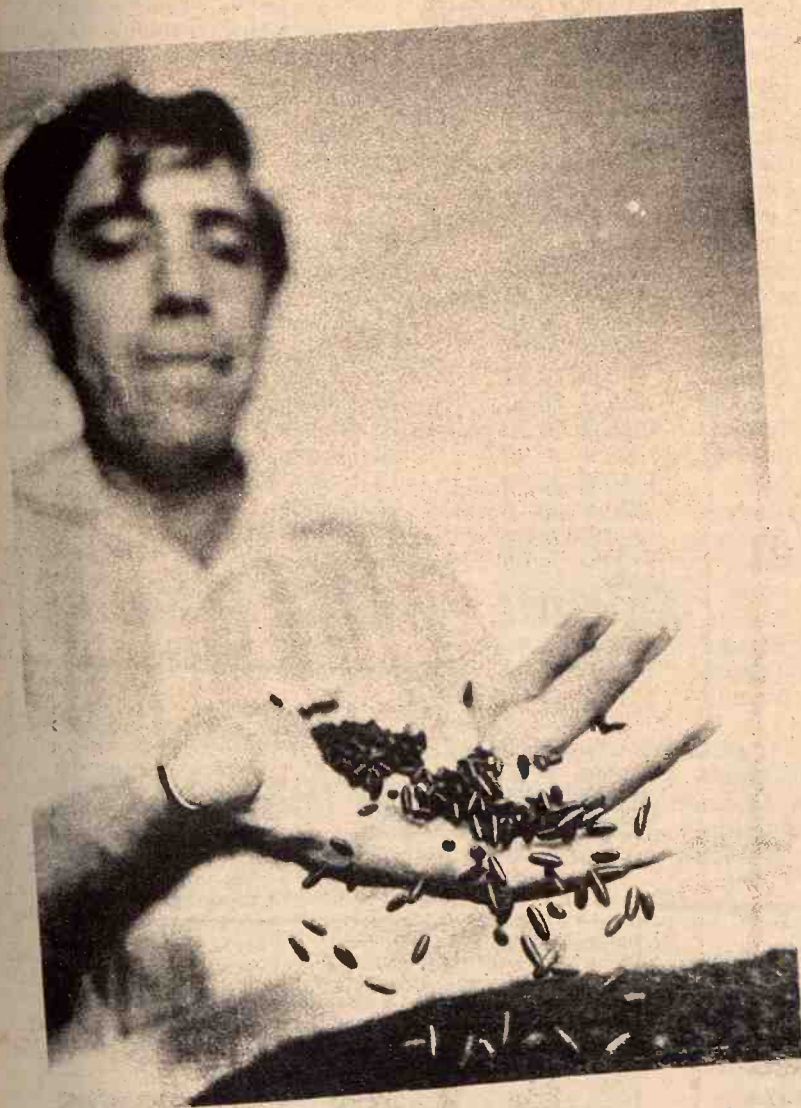

The Animal and Plant Health Inspection Service sterile screwworm rearing facility at Mission, Texas, has been rearing over 200 million sterile flies a week—a full production capability. USDA regulations on screwworm control are in effect from April 15 to November 30 each year.



Out fly 2000 sterile flies from a box as part of the USDA shipment into the area infested with screwworm. A USDA scientist James Novy has opened the box. The flies are raised at a USDA station at Mission, Texas, and sexually sterilized by exposure to cobalt radiation. Released into an infested area, the males mate with native fertile female flies, which then lay eggs that do not hatch, preventing new generations of screwworms.

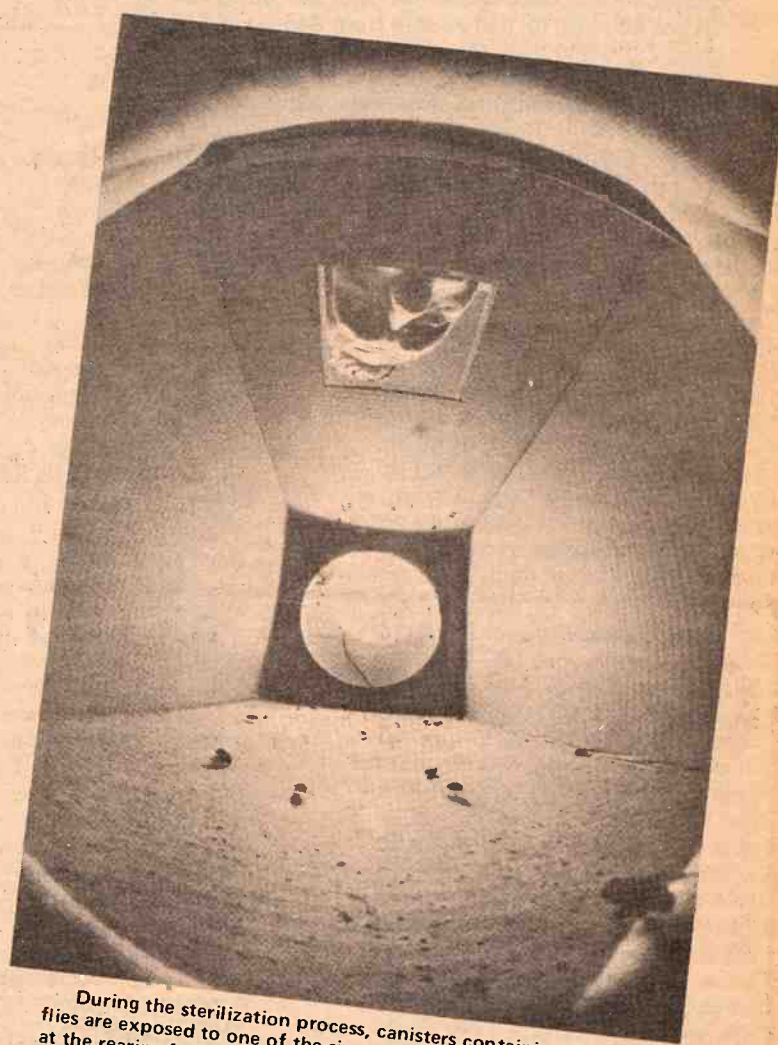

During the sterilization process, canisters containing 30,000 flies are exposed to one of the six cobalt 60 radiation sources at the rearing facility. From each canister, 15 pupae are moved, hatched and mated with fertile females. The resulting eggs are checked for fertility. This test guarantees the effectiveness of the process.



When isolated infestations occur, a large target is prepared to help aircraft spot the proper ranch. These "hot spot" infestations receive at least 100,000 flies once a week for a 3-week period. The established heavily infested areas receive regular releases in a pre-determined pattern.

mission Co., Inc.
ALINA, KANS.

THURSDAY
Cattle Only

Selling starts at 11:00 a.m. Cattle will sell in the order they are entered on the books.

KANSAS' 2ND LARGEST LIVESTOCK AUCTION
Electric Scale shows average weight
Yard facilities for 5000 head.
Most modern, up-to-date auction with theatre type seats for 500.

1 rd bull, Salina 1350
1 rd bull, Claflin 1450

FAT HOGS

10 wht hogs, Lindsborg 2250
17 mix hogs, Wakefield 2210
20 wht hogs, Dorrance 2150
68 mix hogs, Salina 2200
20 mix hogs, New Cam 2200
29 wht hogs, Solomon 2150
4 mix hogs, Tescott 2150
9 mix hogs, Wilson 2150
13 mix hogs, Chapman 2300
28 mix hogs, Hope 2240
13 mix hogs, Longford 2280
6 mix hogs, Sylvan Gr 2280
9 mix hogs, Abilene 2100
18 mix hogs, Marquette 2060
13 mix hogs, Tescott 2060
5 mix hogs, Salina 2020
8 hamp hogs, Falun 2730
13 mix hogs, Wells 1800
4 wht hogs, Wakefield 1750

SOWS

1 bred gilt, Niles 2150
1 rd sow, Marquette 3500
1 belt sow, Falun 3500
1 hamp sow, Lincoln 3100
2 wht sows, Canton 4200
2 wht sows, Dorrance 3300
2 belt sows, Dorrance 3600
4 wht sows, Bennington 4520
3 belt sows, Oak Hill 3800
2 rd sows, McPherson 4100
7 spt sows, Sylvan Gr 4300
2 wht sows, Dorrance 4500
1 belt sow, Niles 4500
1 wht sow, Hope 4800
1 rd sow, McPherson 5200
1 rd sow, Hope 5400
1 spt sow, Sylvan Grove 5200

BOARS

1 rd boar, Assaria 3300
1 rd boar, Culver 4200
1 hamp boar, McPhers 3800
1 spt boar, Sylvan Grove 2500
1 rd boar, Beverly 2500

FEEDER PIGS

17 spt fdrs, Sylvan Gr 1000
31 mix pigs, Oak Hill 1000
25 mix pigs, Lincoln 1000
16 mix pigs, Ellsworth 1000
18 mix pigs, Oak Hill 1000
19 mix pigs, Kanopolis 1000
16 mix pigs, Durham 1000
10 spt pigs, Sylvan Grove 1000
9 mix pigs, Bunker Hill 1000
12 mix pigs, Tescott 1000
15 mix pigs, Tescott 1000
23 mix pigs, Durham 1000
20 mix pigs, Minneapolis 1000
13 rd pigs, McPherson 1000
54 mix pigs, Lincoln 1000
9 mix pigs, Smolan 1000
10 wht pigs, Barnard 1000
14 mix pigs, Abilene 1000
31 mix pigs, Bunker Hill 1000

Special Cattle & Yearling Sale
Thurs., Oct. 10

THE LIVESTOCK AUCTION
With ACTION
Barn Phone
913 TA 5-0211 Salina, Kansas

GRASS & GRAIN CLASSIFIED ADVERTISING

RATES: 7¢ a word. \$1 minimum for one week. DISCOUNTS: (with cash orders only) deduct 10% if ad runs 2 weeks. Deduct 25% if ad runs 4 weeks. REFUNDS: you may collect a refund at the Ag Press office for any unused amount paid if an ad is cancelled. CLASSIFIED DISPLAY: (boxed ads) \$2.10 a column inch. CASH: ads not accompanied by cash have a 25-cent billing charge added.
Mail To: Ag Press - P.O. Box 1009 - 1531 Yuma - Manhattan, Kansas 66502 - JE 9-7558

WELL DRILLING

Drilling, stock and home level packed wells. Test holes, plastic and metal casings in any formation. New air rotary equipment.
JUE VALLEY DRILLING
ERALD STRADER
One Collect 3/226-7353

POLLARD ENTERPRISES, INC.

Cleaning of Septic Tanks and Pits
Phone 913/238-6273
Route 4 Junction City, Ks.

NEW WALNUT GROVE

MOBILE HOME PARK & SALES
Country Living
6 miles east of Manhattan
Office 913/494-2610 St. George Or Call
Miles D. Brooks-776-6874
Albert W. Woodworth-494-2420
Joe McClure-229-5284

FEED GRAIN STORAGE?

Your storage needs Behlen has a line of 1000 to 100,000 bushel bins. For information contact:
Pearson Construction Co.
Route 4
Junction City, Kansas 66441
Phone 913/238-1643

MAYGO READY-MIX

Concrete When You Need It and Where You Want It
Serving THE FARMER'S NEEDS Give Us A Call
MAYGO READY-MIX
776-4241 Manhattan, Kansas.

LAND IMPROVEMENT

MEMBER KCCA AND LICA
Ponds • Terraces • Grading
Waterways • Clearing
Land Leveling
GGENORFF CONST., INC.
Phone 913-539-3984
1630 OSAGE - MANHATTAN

MEMORIALS

MONUMENTS

Stones designed and cut by experienced craftsmen in our own plant.
Rundle Monument Co.
Harlan Rundle, Owner
Office & Display 4th & Grant ME 2-2323
CLAY CENTER

AUCTIONEERING

AUCTIONEERING - REAL ESTATE SALES OF ALL TYPES



Bob Wilson
Box 128
St. George, Kansas
Ph. 913/494-2552

LAWRENCE E. WELTER

AUCTIONEER
REAL ESTATE SALESMAN
Your Sale Solicited Large or Small
EAST HIGHWAY US 24
MANHATTAN PR 8-3455
Real Estate And General Sales

Col. Jack H. Littlejohn, Auct.

FARM/RANCHES/LIVESTOCK/MACHINERY/HOUSEHOLD GOODS Large or Small
GREAT PLAINS REAL ESTATE CO.
2818 Vine, Suite C
Hays, Kansas, 67601
Ph. 913/625-5618
Home 913/625-7297
Mobile 913/625-7908

ROBERT "BOB" SHANK

AUCTIONEER
Farm, Liquidation, Household
Phone or Write for Sale Dates
PHONE: 913/823-8994
Box 275 - SALINA, KANSAS

ED REIMER

AUCTIONEER
We Specialize in Selling DAIRY CATTLE
"A complete Sale Service"
Phone or write for sale dates.
Telephone 367-2373
GOESSEL, KANSAS
"Marion County"

DAIRY SUPPLIES

DeLAVAL MILKING EQUIPMENT SEP-KO CLEANERS
CLAY BARN EQUIPMENT
Service & Repairs for most dairy equipment
JOE MCCLURE
1 1/2 miles South of Alta Vista on Hwy 177
Ph. 229-5284 Alta Vista, Kansas

Zero CONCORD MILKERS

BULK TANKS Sales & Service
Your Authorized Dealer
HAVERKAMP REFRIGERATION
Centralia, Ks. 913 857-3946

WAMEGO DAIRY SUPPLY

Your authorized dealer for:
• DeLAVAL milkers
• CLAY push-button eqpt.
• MUELLER Bulk Tanks
Stores and Service from Wamego & Seneca, Kansas
For Free Estimates Call: WAMEGO 456-7200 or SENECA 913/336-9912

DALE WELLS
Pipe Line Bucket Milkers Stalls
324 Frederick ME 2-2811
CLAY CENTER, KANS.

Livestock

WANTED DEAD STOCK

Free Pickup
Fast Sanitary Service
GUDENKAUF RENDERING SERVICE
Phone 913-336-2535
Seneca, Kansas

PUREBRED AND 15/16ths CHAROLAIS BULLS
Performance tested.

Frisbie Charolais Ranch

GYPSUM, KANSAS
Ph. 913-696-4288 or 913-696-4571

CALL US

for choce healthy "OKIE" steers that can be bought for a lot less money. Our weights and condition will save you money.

Orndorff Cattle Co.

Harvey Orndorff, Nowata, Oklahoma 918-273-2666
Jim Orndorff, Tulsa, Oklahoma 918-622-9043

SPF YORK BOARS
For Sale: Good quality nationally accredited SPF York Boars Brucellosis free herd.

STONY POINT HOG FARM
Clinton & Butch Harris
Soldier, Ks. Ph. 913-924-2543



Nationally Accredited SPF YORKSHIRE BOARS
Also Hampshire & Yorkshire Open Gilts For Sale

Floyd Meyer

Phone 913 Palmer 1905
PALMER, KANSAS

Black Revolution 297

Registered Angus Bull Calves 15-18 mo. - \$500
6-N RANCH
Call Loyd Tyler, Manager 913-482-3864
COUNCIL GROVE, KS.

GREEN CITY Sale Pavilion

GREEN CITY, MO.

SPECIAL Coming Sale Dates

OCTOBER 18
ALL YEARLINGS SPECIALS
Selling 2000 Per Sale

OCTOBER 14
ALL CALF SPECIALS
Selling 2000 Per Sale

SAT., OCT. 21
All Day Sale
Starting 9 a.m. sharp
SPECIAL BREEDING & BRED HEIFER SALE
Selling 3200 Head

GREEN CITY AUCTION MARKET
Full Calf Sale Bill
See Back Page Front Section For further information call Karl or David Boehner: 816-874-3155 or 874-2285 or 816-874-2090

RAISE WEANING WEIGHTS

Let us breed your cows artificially to the best bulls of your choice in the country. Get ahead with a genetic improver. (Exotic or Domestic Breeds)

INTERNATIONAL GENETICS A I SERVICE
Box 126 316-735-2138
Cassoday, Kansas 66842

FOR SALE - Minnesota calves, good big growthy northern cattle, baby calves to feeder cattle. Our cattle must meet your approval upon arrival. David Cunningham, Jamestown, Ks. 66948. Phone 913 439-6221, call after 6:00 p.m. SB35

8TH ANNUAL

Club Calf Sale

At Manhattan Comm. Co. Sale Barn East Of MANHATTAN, KANSAS

SAT., OCT. 28

Starts 12:00 Noon

100 HEAD CLUB CALVES

3-breed & modern crossbred Joint Sale Of:

FAGERBERG ANGUS RANCH Olsburg, Kansas

WILLARD OLSON Olsburg

PETE HAWKINSON 2028 Arthur Dr. Manhattan, Ks.

For Sale

Spot & Chester serviceable age boars, \$125 and up. Big and rugged.

JOY BROS.

358-2303
NARKA, KANSAS

Circle V Western Shop Attention Breeders!

Circle V Western Shop stands for 1973 -
Sugar Ray Rose, Sugar Leo Bar
2 Top Bred Stallions by Sugar Bars

Mike Vernese

Phone 913 456-9829
1 mile south on Hwy. 99
WAMEGO, KANSAS

SPF DUROCS

Good selection of serviceable age boars, bred and fed to do the job for you. Many bred like the boar that gained 2.39 lbs. per day at Senek Station. Also open and bred gilts for sale.

Nationally Accredited SPF

Phone 913 238-4382 or 238-7743 or write

FRED GERMANN
Dwight, Kansas

FOR SALE - 2 reg., 1 eligible to reg. Polled Hereford bulls, 2 are 18 months, 1 nearly 2 yrs. Plainview Farms bred. Diana Biesecker, Chapman, Ks., 913 479-5846. SB34

FOR SALE - Holstein bulls & heifers. Also crossbred and weaned calves. Dwight Rhodes, Clifton, Ks., Phone 913 455-3407. SB32

SWISS & SWISS-Simmental bulls. Service age. Price \$400 up. John Lust, Iola, Kansas Rt. 2. x34

WANTED - A good aged well broke team or single. Will always have a good home. State color & weight. Albert Morgan, Alta Vista, Ks. SB33

HEREFORDS FOR sale, 12 Charolais cross percentage heifers, open and bred, best of quality. Victor Zeckers, Alma, Ks. 913 765-3628. SB35

FOR SALE - Entire milking herd (50), Emmett, Ks. 913 535-2441. x33

FOR SALE - Used steel farrowing crates with waterers & feeders. Jim or Karl Buttrick, Lancaster, Ks., Phone 913 874-2832 or 874-2843. SB33

FOR SALE - Reg. Shorthorn and Polled Shorthorn bulls 12 to 20 months old. Long bodied fast gaining type. Glenn E. Lacy, Miltonvale, Ks. 427-4513. x35

FOR SALE - Charolais recorded cows, 52 1/4 & 1/2, 42 are 4 years or younger. Calves sell with cows, some calves near yearlings. 39 1/2 & 1/4, 35 are 5 or younger. Calves sell with cows. Some spring calves, others calving now. Harley Peterson, Salina, Ks., 913 823-9090. x35

SHEEP - 200 good young breeding ewes. Roy Elib, Clifton, Ks. x33

WANTED TO BUY, weaned exotic heifers. Gilbert McGown, Mound City, Ks., Phone 913 795-2446 or 913 795-2507. SB43

FOR SALE - 25 Springer Holstein heifers, several just fresh. Matt Roeder, Seneca, Ks., Ph. 913 336-2663. SB32

FOR SALE - Purebred Duroc & Hamp boars. Phone 913 785-2766 or 785-2765, Gail and Arthur Roepke, Waterville, Ks. 66548. SB39

FOR SALE - 2 serviceable age bulls, 1/2 blood Simmental out of Galant, priced \$550 each. Harris Ramsour, Alta Vista, Phone 229-5237. x32

FOR SALE - 6 farrowing crates, \$30 each. Phone 913 842-7946, Myron Feuerborn, Rt. 2, Lawrence, Ks. x32

ANGUS BULLS for sale - Performance tested sons of Choice of Wye. 18 months old, ready for heavy service. Guaranteed breeders. Phone 316 295-4257, Lowell Willhite, Elmdale, Ks. x32

ANGUS COWS for sale - 15 young registered cows with calves by high performance bulls Choice of Wye and Skyland Thane. Also 10 cows bred to same bulls for fall calves. Phone 316 295-4257, Lowell Willhite, Elmdale, Ks. x32

FOR SALE - Good quality, good boned, good doing calves. These calves consist of Hereford, black WF & Charolais steers & heifers. Also Holstein steers, heifer calves. Calves weigh in a range from 350 to 450 lbs. Will sell any amount or full load lots. H. M. Jensen, 913 243-2581, Concordia, Ks. sb35

FOR SALE - Hampshire bred gilts, open gilts, boars, from SPF stock. H. Wayne Shirley, Horton, Ks., 913 474-3349. x44

HORSES, PONIES, mules - finance, will trade, best deal. Elmer Peating, 913 598-2310, Abilene, Ks. x34

TOP QUALITY Charolais bulls, purebred, 15/16, 7/8, up to 24 mo. Priced to sell. Donald Runft, Scandia, Ks., Phone 913 335-2582. x32

PUREBRED HAMP and York boars and open gilts for sale. SPF stock and validated Brucellosis-free herd. Peterson Farms, Burdick, Ks., Dan 913 983-4753. Lester 983-4866. x32

REGISTERED YORKSHIRE & Spotted boars, ready for heavy service, out of large litters. Leslie Lindquist, Waterville, Ks., 913 785-2358. SB33

TOP QUALITY Holstein and crossbred calves, age 2 weeks to 600 lbs. Jerry Davis, Herington, Ks., 913 258-3132. x48

FOR SALE - Charolais bulls 1/2 & purebred, serviceable age. York's Charolais Farm, Dwight, Kansas. x35

FOR SALE - 4 year old registered Polled Hereford bull. Domino-Mischief breeding. Earl Chapman, Rt. 1, Minneapolis, Ks. 67467. Phone 913 392-2434. SB34

FOR SALE - Good Angus bull 5 to 6 years old, \$550. Richard Kalivoda, Cuba, Ks., 729-3615. SB32

FOR SALE - Broke 5 year old Palomino mare. Good green broke 2 year old Appaloosa filly. Phone 913-537-2526. x32

4 YEAR OLD Black Angus bull. Phone 913 461-5748, Wakefield, Kansas. SB33

FOR SALE - 39 head pregnancy & blood tested cows, \$360 per head. H. H. Richter, Phone 48, Salemsborg. SB35

7 YEAR OLD bay gelding 1100 lbs., fine using horse for good hand. 3 year old bay registered quarter horse gelding, green broke. Bob Haynes, Rt. 1, Wamego, Ks., 913 456-9946. x33

FOR SALE - Half Angus half Simmental bull out of Bismark. 2 years old, top animal. Marvin Winkler, Corning, Ks., 913 868-2266. x32

FOR SALE - Limousin-Short-horn cross bull calves, excellent breeding stock. These are good strong spring calves from good quality bred cows. Quality Motors, 129 E. Pomtzt, Manhattan, Phone 913 776-8912. SR32

NFO Feeder CATTLE SALE

Wedn., Oct. 18
at collection point
GREEN, KANSAS

These will be a
PRICING MEETING
At Green Gables Cafe,
Clay Center, 8:00 p.m.
MON., OCT. 16

We strongly urge all farmers
interested in buying or selling
feeder cattle to be at this pric-
ing meeting.

Charolais Bulls

FOR SALE — Charolais Bulls,
breeding age, of percentage and
purebred. Gentle and good dis-
position. Reasonable price.

MCFADDEN BROS.
913-485-2688 Riley, Ks.

ANNUAL HEREFORD Production Sale

SAT., NOV. 25

HADDAM, KANSAS

40 BULLS, serviceable age
150 FEMALES
110 bred commercial heifers
40 registered females

ARBUTHNOT HEREFORDS
Haddam, Kansas

FOR SALE — 4 open Angus
Holstein heifers, 2 open Hol-
stein heifers, calfhood vaccinat-
ed, about 700 lbs. Call Clay Cen-
ter 632-2719. SB32

FOR SALE — Extra nice sorrel
filly coming 3, Leo & McCune
breeding. Leland Duff, Concord-
ia, Kansas. x35

QUARTER HORSES for sale:
Registered 6 mo. bay horse colt,
reg. 2 yr. black mare, reg. 4 yr.
bay mare well broke, 6 month
buckskin horse colt, 4 yr. Pala-
mino mare, well broke, good
child's horse. Phone Manhattan
539-3327 after 6 p.m. weekdays
or Sunday. SB33

FOR SALE — 41 choice 6 & 7
year old calves, 16 Angus and
the rest Herefords. Pregnancy
& blood tested, wt. 1100 lbs.
Phone 913 667-3753, Assaria.
SB32

FOR SALE — 2 purebred Duroc
boars out of registered SPF
stock. Wt. 300 lbs. Earl Deines,
Chaman, Ks., 913 922-6271. x32

HORSES WANTED — I need
horses for riding stable. Also
equipment, old wagons and har-
ness, used chain link fence.
Glenn Allison, Lakeview Farms,
Rt. 2, Minneapolis, Ks. SB34

WANTED — Bred or springing
Holstein or Brown Swiss heif-
ers. 316 283-8664. SB36

DUROC BOARS, Chester White
boars, sired by test station
boars. Also open gilts. P.B.
Ranch, Frankfort, Ks. 913-292-
4613 or 913-292-4628 between
8:00 a.m. and 5:00 p.m. sb32

FOR SALE — Large fancy Hol-
stein springer heifers. Dietrick
Farms, Culver, Ks., 913 283-4277
or 283-4222. SB37

FOR SALE — Good breeding
age Maine-Anjou bulls \$550.
Larry Bailey, Morrill, Ks., 913
459-2279. SB32

FOR SALE — 13% bred Charo-
lais cows, 34 unrecorded young
bred 1/2 charolais cows. Larry
Bailey, Morrill, Ks., 913 459-2279
SB32

NEW LINVILLE 2 horse trail-
er, demonstrated, \$695. Also
new Linville semi-deluxe trail-
er \$895. Phone Manhattan, Ks.
912 776-5611 or 778-3466. SB33

FOR SALE — Registered An-
gus heifers & bulls, large mod-
ern type, 8 mo. old, selling en-
tire 1972 calf crop by private
treaty. Bob Boeh, White City,
913 349-2243. SB35

48 WESTERN range cows,
Hereford & Angus, bangs and
pregnancy tested, medium flesh.
\$285. Call Doug Wildin, 316
662-7543, or Jerry Wildin, 316
662-3536, Hutchinson. SB33

FOR SALE — 20 Holstein
springer cows coming with 2nd
and 3rd calves, very good qual-
ity. Gerald Winkler, Centralia,
Kansas 913 857-3292. SB32

TOP QUALITY Charolais
bulls, serviceable age, percent-
age & purebred, reasonably pri-
ced. Victor Zeckser, Alma, Ks.,
913 765-3628. SB35

FOR SALE — WF heifers, Real
Tex Onward breeding, about 425
pounds. Wamego, 913 456-7810.
x33

Dairy Supplies

WANTED TO TRADE — 1000
gal. Mueller bulk tank, one
year old, for good 600 gallon.
Phone 913 632-3966. x32

FOR SALE — Mueller 600 gal-
lon bulk milk cooler, excellent
condition. Gerald Winkler, Cen-
tralia, Ks., Phone 857-3292. SB32

Poultry

FOR SALE — Ready to lay
DeKalb pullets, immediate de-
livery. Carey Hatchery, Alma,
Ks. 913 765-3611. x32

POULTRY DRESSING wanted.
Call 913 349-2388 for appoint-
ment. Carl Jones, White City,
Kansas. SB34

Feed and Seed

CUSTOM PELLETING Grain Banking

Page's Feed — Bulk Delivery
Animal Health Products

MANHATTAN MILLING CO.
Manhattan, Ks. 778-3217

WANTED TO BUY — We are
in the market for alfalfa seed.
Please mail sample and we will
call and give you our bid. Star
Seed Inc., Osborne & Beloit, Ks.
x34

30 BUSHEL Super X short
straw, high yields, can be sowed
in corn or bean ground up to
Nov. 20. 20 bu. Palo Duro, fly
mosaic resistant, all cleaned,
treated, sacked. Would trade
for baled alfalfa or hay and de-
liver, too. Call collect, Borth
Seeds, McPherson, 316 241-2297
x33

FOR SALE — 1972 Brome seed.
Wamego 913 456-2477 or 456-7810
x33

ALL SEMI-DWARFS — Regis-
tered Sturdy, Caprock, uncerti-
fied Super X. Call Borth Seeds,
316 241-2297, McPherson, Ks.,
or contact Minneapolis Agri
Supply, McGovern Grain,
Ada, Robert Paige, Delphos,
Glasco Seed, Glasco, Sis Seed,
Belleville. These will yield 10
to 25 bu. over other varieties,
plus give three times the graz-
ing, and they will stand. x33

KEY RABBIT Mini Pellets for
fast gains, no waste. Key Mill-
ing Co., Clay Center, Kansas,
ME 2-2141. TF

RIDE 'EM HIGH feed for hors-
es. Product of Key Milling Co.,
Clay Center, Kans., Phone ME
2-2141. SBTF

FOR SALE — Steinlike moist-
ure tester, tests all small grains
for moisture content, complete
and in good condition. 913
744-2891 or 744-2103. SB32

LIMITED SUPPLY Centurk
wheat from registered seed,
germ. 94; Scoutland from certi-
fied seed, germ. 95. Brome seed.
L. J. Franz, Emmett, Ks., 913
525-2582 or 525-2581. x34

STIFF STRAWED Harrison
barley, free of wheat, 94%
germination. Eagle wheat
grown on clean ground from
registered seed. Chester G.
Peterson, Lindsborg, Ks., 913
227-2646. x33

CUSTOM COMBINING milo &
corn, have 6-30 & 4-38 corn
heads for 72G Gleaner. David
Homer, Fox 172, Manhattan,
Ks., 913 537-9478. x32

Automotive

1969 Thunderbird, fully equip-
ped — SEE "Lem" Lembright

Manhattan Lincoln - Mercury

307 North 3rd 913 776-4721

FOR SALE — 1963 IH 1/2 T 4 sp.
Phone 913 537-0185, Rt. 4, Man-
hattan, Ks. x32

TRUCKS

1960 Model V-95 V549, 5-spd., 2-
spd., tractor, equipped \$1450
1955 GMC 602 tractor, 6-cyl., 5-
sp., good rubber \$475
1968 1890 International V392,
5 spd., 2 spd., tag axle, 10:00x
20 tires, 24' grain bed, sharp
\$6500

1954 Chev 2-ton, 6-cyl., 4-spd., 2-
sp., 13 1/2' bed with fold-downs
\$750
1960 70 series CO Chev., V-8, 5-
sp., 2-spd., tag axle, new tires,
new 24' bed with fold-downs,
alu. double deck floor, tarp,
twin cyl. hoist, air brakes
\$4950

1960 IH, 16' bed, 5 spd., 2 spd.,
hoist \$2150

4 WHEEL DRIVES

1969 Scout 4x4 6-cyl. pickup,
top \$2000
1970 Scout, long top, 4-cyl., 3-
sp. RHD \$2250

TRAVELLALS & CARS

1971 1010 loaded including
trailer towing pkg. \$3850
1970 1000 V-8, auto., PS, factory
air, cust. int. & ext. \$2850
1963 110 V-8, 3-spd., power lok
\$295

PICKUPS

1970 IHC 1100, V-8, 4-spd., long
box \$1750
1969 Chev. camper special
\$1850
1970 Chev. 1/2 ton, loaded \$2250
1961 Ford 1/2-ton, 6-cyl., 3-spd.,
wide box \$375

MISCELLANEOUS

Used 13 1/2' grain bed \$200
Used 16' grain bed with cattle
racks \$200
Like new Anthony hoist \$400
New long wide pickup box \$150

Check with us on your truck
needs, new or used. We have
a ready inventory at prices that
are right.

NEW 72 IH PICKUPS IN
STOCK. BUY NOW & SAVE

Cloud County TRUCK & TRACTOR



Phone 913

243-1840

CONCORDIA, KANSAS

For Sale

Two new 1972 F250's and two
new 1972 F100's at reduced
prices

1964 F100 pickup, V8, 4-spd.
1965 F100 pickup, six, 4-spd.
1968 F100 pickup, six, 4-spd.
1970 F250 pickup, big six, 4-spd.
1971 F100 Sports Custom, air,
complete, 16,000 miles
1965 C1000 tandem, air lift, 477
V8, 8 spd. Ranger, 24' Omaha
bed, HD hoist, 10x20
1965 CT850, 534 V8, 5 spd. tan-
dem, 10x20 tractor
3 1967 N750, 361 V8, 5 spd.,
900x20, 18' Omaha bed & hoist
1969 C1000 diesel, 250 Cummins,
10 spd. Ranger, sleeper, air
cond.

1972 F600 330, 4+2, will take
16' bed
1968 W1000 diesel
1968 W1000 with sleeper
1966 C60 Chevrolet
We have Omaha Standard
hoists in stock

Kling Motor Co.

Phone 913-527-2271
BELLEVILLE, KANSAS

SPECIALS

Two 1969 Grands Prix, fully
equipped, both are real nice
cars, ready to go.

1971 Mach I Mustang coupe, V8,
automatic trans., console,
power steering, new tires, lo-
cally owned, low mileage

\$2995

1971 Datsun 510 2 dr., radio,
heater, automatic trans., 1500
actual miles, one local owner,
like new \$2295

1972 LeMans Sport, 400 cu. in.
V8, automatic trans., console,
power steering, power disc
brakes, tape deck, all the
goodies, like new \$3895

KEY, INC.

2312 Stag Hill Rd.
Phone 539-1161
Manhattan's Only

VOLUME

New & Used Car Dealer



1970 Chev. 2-ton, long wheel
base, 102" CA, V8, 8:25 tires,
132,000 actual miles, good
cond. \$2995

1970 Chev. Titan 90, twin screw,
8V71, 13 spd. transmission
and Reyco suspension, air
cond., big sleeper cab, 10:00
x20 tires, extra good cond.

1968 Chevrolet 1/2 ton, LWB,
V8, 3 speed, wide box. A good
buy \$1595

1967 Chevrolet 60 Series, 366
V8, 5 speed, 2 speed, tandem
axle pusher, 9:00 tires, 11'
Anthony dump box, telescopic
hoist \$5250

1967 Dodge 1/2 ton, 6 cyl., 3-
spd., wide box, short wheel-
base \$945

Freightliner sleeper cab
twin screw, 335 Cummins
with new overhaul, RT915
transmission, 22" tube type
Bud wheels, 476,000 actual
miles. Good condition, \$10,250

1964 Chev. 80 series tandem tag
axle tractor, 427 V8 engine,
5-spd., 2-spd., straight air brakes
power steering, box sleeper
cab, 10x20 tires \$3750

1962 Chev. LCF single axle, 348
engine, 16' grain bed, 9:00
tires, 5 spd. trans., 2 spd. axle,
good \$2600

1961 GMC tandem axle drive
twin screw, V-6, 5-spd., 4-spd.
aux. \$2750

1961 Ford single axle tractor,
320 V8, heavy duty, 5 spd., 2-
spd., standard air brakes,
10:00x20 tires \$2250

1951 Chevrolet 1/2 ton, 4-spd.
\$95

1950 Chevrolet LWB, 4 spd., 2-
spd., 8:25 tires, good, 15'
grain box, good condition \$695

1948 Chev. 1 1/2 ton, short wheel
base, 10' grain box \$295

1947 Ford 1 1/2 ton, 13 1/2' grain
box \$195

1947 International long wheel-
base, 2 ton, 13 1/2' grain box &
underbody hoist, extra good
\$1195

NEW TRUCKS

We have a large inventory,
ready for delivery, of new
trucks, 1/2 pickups to single &
tandem diesel tractors.

See John Melton at Melton
Cycle Shop for new Rupp
cycles. Several new models in
stock to choose from. Affiliated
with Melton Motor Co., Inc.

Melton Motor Co., Inc.
16th & M Streets 913 527-2201
BELLEVILLE



FEATURE DISPLAY OF THE ALL NEW FORD TRUCK

SPECIAL DEALS

ON NEW
'73 FORD TRUCKS
We Need Good
Used Trade-Ins

7 NEW 1972
FORD TRUCKS
STILL AVAILABLE

1972 F100, 390 V8, automatic,
PS \$3095

1972 Bronco station wagon, V8
\$3395

1967 Chevy 1/2 ton, V8, 4 spd.
\$1395

1966 Chev. 1/2 ton, 292, 6 cyl.,
4 spd. \$995

1970 Ford F100, 360, automatic
\$1995

Long-McArthur, Inc.

340 N Santa Fe Salina, Kans.
Ford-Lincoln-Mercury
913 823-2237

1970 Lincoln Continental, fully
equipped — SEE Wayne Kilner

Manhattan Lincoln - Mercury

307 North 3rd 913 776-4721

October 10, 1972

SEE THESE
Cream Of The
PRE-OWNED CARS
AT

BUICK-OPERA

1971 Buick Electra
dr. hardtop, fully en-

1971 Buick LeSabre 4
dan, AT, PS, PB, rack

1971 Chrysler Newport
2 dr. HT, AT, PS, PB

318 engine, only 17,000

1967 Chevy 1/2 ton pickup
wide bed, 4 spd. trans.

These are all local one
cars

Manhattan Mo

BUICK — OPERA
311 Houston 778-
Used Car Lot 211 S

776-4414
MANHATTAN, KAN.

See Sullivan Get A Truck

1972 Chevrolet 1/2 ton,
turbo hydro, PS, power

air cond., custom de-
16,000 miles, PB

1971 Chevrolet 1/2 ton,
drive, 350, 4 spd. po-

brakes
1966 GMC 2 ton, V8, 4
spd., LWB, 8:25 rubber

chassis, 102" CA, 15'
40" grain sides, fold

stock rack & underbo-
1964 Chev. 1/2 ton, 6 cyl.

Call Melvin Buxman
and he'll be happy to
look at your truck

Just call Melvin at 853-
"Keep On Truckin'"
Jim Sullivan Tru

Jim Sullivan Che

239 N. Santa Fe
Phone 913 825-5411
SALINA, KANSAS

"Where Custo
Send Their Fr
1002 W. 50 Hwy.
EMPORIA, KA

1969 Mercury 4 dr.,
ped. — SEE Ron

Skaggs (Ford) M

Come See U

BIG SELECTION
PRE-OWNED CARS

Used 1972 Pinto
1971 Squire wagon, 8
power

1972 LTD, 2 dr., 8, full
box, choice of fo

69 Pontiac 2 dr., 8, air
box, choice of two

1968 Falcon 2 dr., 8, stereo
box, choice of 4

71 LTD 4 dr., stereo
box, choice of two

69 Ford pickup
box, choice of two

68 Torino V8, air
box, choice of two

1972 Torino 4 dr., V8, air
box, choice of two

69 Plymouth wagon, V8,
power

MANY USED TRUCKS
TO CHOOSE FROM

We Have A Good Selection
Of New Parts

Skaggs (Ford) M

"Where Customers
Their Friends

2nd & Houston
Phone 913 778-3434
MANHATTAN, KANSAS

OCTOBER

Anniversary S

SPECIAL DEAL

SEE US EARLY

1968 Chev. 1/2 ton pickup
2 1967 Chev. 1/2 ton pickup

1966 Chev. pickup, V8
clean

1961 Chev. 1/2 ton pickup

Looking For A
Dependable Car

The Brightest Corner In
NICE STOCK AVAILABLE
PRICED USED CARS

OBERMEYER

913 258-2255 Open
Marvin Obermeyer, 316
HERINGTON, KANSAS

USED TRUCKS

Chevrolet Blazer



913 2530 speed, 20' Knapheide steel
ed, twin hoist, weighs under
Marv 3,000 lbs. Price \$4550. James
HEDW A. Chaput, Delphos, Ks., 913
27-5305. SB32

80 ACRE farm for sale with improvements, 3 miles north of Eskridge on K-4, \$250 an acre. Call after 5 p.m. on weekdays. 913 449-2208, Eskridge, Ks. SRM



NEW 966 TODAY!
 100 horsepower. New
 inch Diesel Engine.
 (lower sound level).
 1500 lbs. New hydr.
 couplers. **SEE US TODAY!**

TRACTORS

Case, low hrs., cab
 & radio, 10 ft. wts.,
 with new tires, cast
 This is a real cream

with cab & duals, ma-
 haul on engine, new
 tractor in A-1 condition
 D IHC, low hrs., cab,
 hyd. seat plus all
 special equip. This is
 a real cream puff.

G with F756 291 cu-
 in. and all special
 Major on eng. less
 10 hrs. back

SD, fully equipped,
 in
 841-D in good cond.
 several older model

als for 16.9x34
 als for 18.4x34
 x16 new 8-bolt hole

x24 new 8-bolt hole

road grader with
 on Farmall M chas-
 rubber. This unit has
 completely checked out
 shop.

COMBINES

no. 403 with new
 % reconditioned.
 ever find a better old-
 line

no. 151 with cab, new
 rock, and completely
 ioned

no. 151, completely
 ioned

no. 101, and needs a
 hairs. We plan to have
 for milo.

55 Deere, completely
 ioned. The engine
 major overhaul.

a man hired to re-
 bines. He has worked
 bines all his life. He
 igh them from top to
 nd from front to rear.

ant a good trouble free
 come and take a look
 We have parts tickets
 you what has been

me have been repain-
 we will paint the oth-
 u desire. **WE HAVE**

NANCE TO MARCH
 73 with little or no
 ment. **FREE FINAN-**

APPLIES TO TRAC-
ED MOST OTHER E-
NT. Tractors to Mar-

nd most equip. pur-
 th it and one month
 eason of use on other

t.

ER EQUIPMENT

6 forage harvester
 row head and comple-
 tioned

updating pkgs. for
 head hunters
 (like new) Roll-A-
 for any combine. We

drive pkg. for IHC
 no. 47-T baler. We
 tall the all twine head
 ch includes both new
 and 100% all-twine tie

no. 46-T baler, and we
 stall the all-twine tie

No. 37W baler. Tra-
 on Hesston stackhand.
 no. 268 baler

Gehl grinder mixer,
 shedded. Only one side
 mers have been used.

W EQUIPMENT

no. 990 mower cond.
 corn & bean special
 ft. platform

grain & maize special
 platform
 no. 353 rotary cults.
 no. 470 14' 10" disk

CLOUD
 TRUCK & TRAILER
 CONTINUED
 LAST COLUMN

harrow with
 1972 Crustbuster
 disc harrow, 3rd
 bar att. 10 ft.
 S.T. harrow
 Several 1972
 mowers

1972 three 20' 20"
 1972 no. 400
 with fertilizer
 1972 two no. 50
 plows
 1971 no. 300
 hoe
 1970 Cub Cadet
 blade

WE WANT TO
EQUIPMENT
ROOM FOR
 We have the space
 finance, and all
 to purchase a ready to
 te combine for your fall
 st and save!

DON'T OVER-
USED COMB-
WANT A GOO-
RECONDITION-
 WHY BUY COM-
 RECONDITIO-
 N'T BEEN RE-
 AND PUT UP-
 TIME AND EN-
 LIST PRICE TO
 TO MAKE RE-
 DELIVER MOST

03 combine, 16' platform,
 hydraulic reel, full vision cab,
 blower, 18.4x26 deep
 rice tires. This machine
 cutting wheat when trad-
 ready to go and local
 er owned.

03 combine, diesel engine,
 platform, hydraulic reel,
 26 tires. This machine
 been through the shop &
 ly to go.

430, 12' platform, Meade
 MW robot platform con-
 Hume hydraulic reel.
 machine was a local
 er owned combine and
 ld make an excellent bean
 milo harvester.

01 combines, 10' and 12'
 chines

Deere 95 combine with 6
 row headers
 0 2 row field harvester,
 w head & mower bar
 l prices on new 550
 ers

ave the new 615 and 715
 ombines on hand and we
 dy to trade. Waiver of
 e until spring and s'm-
 f 1973. Do not wait — See

edgwick County
Equipment Co.

1210 S. West
 942-2215
 WICHITA, KS. 67213

SEE THE NEW
IT FEATURES:
 95.0 estimated horsepower. New
 414 cubic inch Diesel Engine.
 Isomounts (lower sound level).
 Gauges instead of lights. New
 quiet cab. New hydr. couplers.
SEE US TODAY!

NEW, AT DISCOUNT
 New IH 615 & 715 combines
 No. 55 IH 7' chisel plow
 IH No. 35 rake
 550 & 650 direct throw field
 cutter

— RED FEVER —
 Catch It
 You'll Like It

USED MACHINES
 403 combine
 2 IH 101 combines
 IH 151 combine
 MM combine
 52 Baldwin combine
 2 row wornhead for 101 & 151
 combines
 930 Case diesel tractor
 Farmhand F16 loader
 Farmall 706 diesel
 Farmall 560 diesel
 64 806D tractor, being overhaul-
 ed
 41-44 Farmall M tractors
 IH W6 tractor
 Graham Hoerne 10' chisel plow
 IH 10' chisel plow
 IH No. 16 field cutter 1-row
 Kewanee 11'4" wheel disc
 IH 370 wheel discs 10'9" & 12'
 Case 4x14 pull plow
 IH 16x8 MF drill
 IH No. 10 combination grain
 drill 16x8
 JD 16x8 fert. drill

BALER — 3TT
 1970 Chev. 1/2 ton 3 spd. pickup
 1969 Chevy 1/2 ton, V8, aut.,
 air & power
 1960 Chev. 3/4 T with grain box
 and stock racks
 1972 Chev. 3/4 ton pickup

SEE US FOR —
NEW AND USED CARS
FARMHAND EQUIPMENT
LILLISTON CULTIVATORS

AULD
CHEVROLET
 461-5414
 WAKEFIELD

COMBINES
 3 AC A240 cornheads, 67 to 62
 models
 2 AC F430 cornheads, 68 model
 AC F435 cornhead, 69 model
 MF 22 cornhead to fit 300, 66
 model
 JD 210 cornhead to fit 55 JD,
 66 model — All good
 I have an adapter to adapt F
 headers to a C combine

Midway Implement
 Phone 913-476-2460
 KENSINGTON, KANSAS

Grain Dryers
 W & USED M-C continuous
 W, with automatic moisture
 rols. Farm and elevator in-
 ations. Contact your local
 er:

Irrigation, Colby, Kansas
 Phone 913 462-2301
 Berghaus, Meade, Kansas
 Phone 316-873-2463

HODISCO, INC.
 W. 4th
 Hutchinson, Kansas 67501

WANTED TO BUY — 2 row
 head 40" row, to work on
 aner E combine 1965, Char-
 Debenham, 913 598-2393.

Cloud County
Tractor

Continued
Next Column



From 32 to 133 PTO H.P.
 (mfr. est. max.)

THE NEW 966 TODAY!
FEATURES:
 100 estimated horsepower. New
 414 cubic inch Diesel Engine.
 Isomounts (lower sound level).
 Gauges instead of lights. New
 quiet cab. New hydr. couplers.
SEE US TODAY!

Harvest Specials
 se machines and others
 move within the next 30
 You now have the oppor-
 to purchase a ready to
 te combine for your fall
 st and save!

ALL REASONABLE
TERS CONSIDERED
 03 combine, 16' platform,
 hydraulic reel, full vision cab,
 blower, 18.4x26 deep
 rice tires. This machine
 cutting wheat when trad-
 ready to go and local
 er owned.

03 combine, diesel engine,
 platform, hydraulic reel,
 26 tires. This machine
 been through the shop &
 ly to go.

430, 12' platform, Meade
 MW robot platform con-
 Hume hydraulic reel.
 machine was a local
 er owned combine and
 ld make an excellent bean
 milo harvester.

01 combines, 10' and 12'
 chines

Deere 95 combine with 6
 row headers
 0 2 row field harvester,
 w head & mower bar
 l prices on new 550
 ers

ave the new 615 and 715
 ombines on hand and we
 dy to trade. Waiver of
 e until spring and s'm-
 f 1973. Do not wait — See

edgwick County
Equipment Co.

1210 S. West
 942-2215
 WICHITA, KS. 67213

SEE THE NEW
IT FEATURES:
 95.0 estimated horsepower. New
 414 cubic inch Diesel Engine.
 Isomounts (lower sound level).
 Gauges instead of lights. New
 quiet cab. New hydr. couplers.
SEE US TODAY!

NEW, AT DISCOUNT
 New IH 615 & 715 combines
 No. 55 IH 7' chisel plow
 IH No. 35 rake
 550 & 650 direct throw field
 cutter

— RED FEVER —
 Catch It
 You'll Like It

USED MACHINES
 403 combine
 2 IH 101 combines
 IH 151 combine
 MM combine
 52 Baldwin combine
 2 row wornhead for 101 & 151
 combines
 930 Case diesel tractor
 Farmhand F16 loader
 Farmall 706 diesel
 Farmall 560 diesel
 64 806D tractor, being overhaul-
 ed
 41-44 Farmall M tractors
 IH W6 tractor
 Graham Hoerne 10' chisel plow
 IH 10' chisel plow
 IH No. 16 field cutter 1-row
 Kewanee 11'4" wheel disc
 IH 370 wheel discs 10'9" & 12'
 Case 4x14 pull plow
 IH 16x8 MF drill
 IH No. 10 combination grain
 drill 16x8
 JD 16x8 fert. drill

BALER — 3TT
 1970 Chev. 1/2 ton 3 spd. pickup
 1969 Chevy 1/2 ton, V8, aut.,
 air & power
 1960 Chev. 3/4 T with grain box
 and stock racks
 1972 Chev. 3/4 ton pickup

SEE US FOR —
NEW AND USED CARS
FARMHAND EQUIPMENT
LILLISTON CULTIVATORS

AULD
CHEVROLET
 461-5414
 WAKEFIELD

COMBINES
 3 AC A240 cornheads, 67 to 62
 models
 2 AC F430 cornheads, 68 model
 AC F435 cornhead, 69 model
 MF 22 cornhead to fit 300, 66
 model
 JD 210 cornhead to fit 55 JD,
 66 model — All good
 I have an adapter to adapt F
 headers to a C combine

Midway Implement
 Phone 913-476-2460
 KENSINGTON, KANSAS

Grain Dryers
 W & USED M-C continuous
 W, with automatic moisture
 rols. Farm and elevator in-
 ations. Contact your local
 er:

Irrigation, Colby, Kansas
 Phone 913 462-2301
 Berghaus, Meade, Kansas
 Phone 316-873-2463

HODISCO, INC.
 W. 4th
 Hutchinson, Kansas 67501

WANTED TO BUY — 2 row
 head 40" row, to work on
 aner E combine 1965, Char-
 Debenham, 913 598-2393.

Cloud County
Tractor

Continued
Next Column

USED MACHINES

Model 438 Oliver 10' swather
 1967 D-17 Series 4 3-pt.
 1969 Gehl 115 MX grinder-mix-
 er, fully equipped ... \$1700
 1959 MH combine, Model 82
 1965 Model E Gleaner, 13'
 header & cab
 with 12' header, slick
 1958 Gleaner A
 1959 JD 45 combine with no. 210
 cornhead, slick ... \$1500
 Int. 303 combine with 228 pick-
 up cornhead
 1964 JD 40 with 2-row cornhead
 1968 Gehl pickup attachment
 for FH188
 AC B tractor with Continental
 60" belly mtd. mower
 Used Gehl FH83 chopper with
 2-row head
 New AC 220 ... \$10,990
 New AC 190XT Series 3
 5 row set of used Hesston Head
 Hunters
 Just arrived Hesston Stackhand
 10
 Kewanee chisel plow at a
 great savings
 New Hesston Head Hunters

Seneca Impl. Co.
 Phone 913
 336-2621
 Hiway 36 West
 SENECA, KANSAS

SEE THE NEW 966 TODAY!
IT FEATURES:
 95.0 estimated horsepower. New
 414 cubic inch Diesel Engine.
 Isomounts (lower sound level).
 Gauges instead of lights. New
 quiet cab. New hydr. couplers.
SEE US TODAY!

NEW, AT DISCOUNT
 New IH 615 & 715 combines
 No. 55 IH 7' chisel plow
 IH No. 35 rake
 550 & 650 direct throw field
 cutter

— RED FEVER —
 Catch It
 You'll Like It

USED MACHINES
 403 combine
 2 IH 101 combines
 IH 151 combine
 MM combine
 52 Baldwin combine
 2 row wornhead for 101 & 151
 combines
 930 Case diesel tractor
 Farmhand F16 loader
 Farmall 706 diesel
 Farmall 560 diesel
 64 806D tractor, being overhaul-
 ed
 41-44 Farmall M tractors
 IH W6 tractor
 Graham Hoerne 10' chisel plow
 IH 10' chisel plow
 IH No. 16 field cutter 1-row
 Kewanee 11'4" wheel disc
 IH 370 wheel discs 10'9" & 12'
 Case 4x14 pull plow
 IH 16x8 MF drill
 IH No. 10 combination grain
 drill 16x8
 JD 16x8 fert. drill

BALER — 3TT
 1970 Chev. 1/2 ton 3 spd. pickup
 1969 Chevy 1/2 ton, V8, aut.,
 air & power
 1960 Chev. 3/4 T with grain box
 and stock racks
 1972 Chev. 3/4 ton pickup

SEE US FOR —
NEW AND USED CARS
FARMHAND EQUIPMENT
LILLISTON CULTIVATORS

AULD
CHEVROLET
 461-5414
 WAKEFIELD

COMBINES
 3 AC A240 cornheads, 67 to 62
 models
 2 AC F430 cornheads, 68 model
 AC F435 cornhead, 69 model
 MF 22 cornhead to fit 300, 66
 model
 JD 210 cornhead to fit 55 JD,
 66 model — All good
 I have an adapter to adapt F
 headers to a C combine

Midway Implement
 Phone 913-476-2460
 KENSINGTON, KANSAS

Grain Dryers
 W & USED M-C continuous
 W, with automatic moisture
 rols. Farm and elevator in-
 ations. Contact your local
 er:

Irrigation, Colby, Kansas
 Phone 913 462-2301
 Berghaus, Meade, Kansas
 Phone 316-873-2463

HODISCO, INC.
 W. 4th
 Hutchinson, Kansas 67501

WANTED TO BUY — 2 row
 head 40" row, to work on
 aner E combine 1965, Char-
 Debenham, 913 598-2393.

Cloud County
Tractor

Continued
Next Column



From 32 to 133 PTO H.P.
 (mfr. est. max.)

SEE THE NEW 966 TODAY!
IT FEATURES:
 95.0 estimated horsepower. New
 414 cubic inch Diesel Engine.
 Isomounts (lower sound level).
 Gauges instead of lights. New
 quiet cab. New hydr. couplers.
SEE US TODAY!

NEW MACHINES
Fall Specials

New F766 gas tractor, special
 price

USED MACHINES
 D19 AC gas ... \$2950
 No. 309 3x14 3 pt. IH plow \$145
 Model N John Deere spreader
 ... \$325
 14' Krause tandem disc ... \$575
 Allis Chalmers 9' Model 904
 mower conditioner ... \$950
 1959 MM GB LP gas tractor
 with cab ... \$895
 1964 706 gas tractor ... \$3550
 16x8 JD fertilizer drill, Model
 FB with grass seeder and
 press wheels ... \$275
 16x8 IH Model MF fertilizer
 drill with grass seeder \$275
 No. 50 IH 2-row field cutter
 ... \$495
 AC 7 shank 3 pt. mounted chis-
 el with gauge wheels .. \$15

— RED FEVER —
 Catch It
 You'll Like It

Neuman Hdw. & Imp.
 Area Code 316
 Phone 799-2128
 WHITEWATER, KANS.

SEE THE NEW 966 TODAY!
IT FEATURES:
 95.0 estimated horsepower. New
 414 cubic inch Diesel Engine.
 Isomounts (lower sound level).
 Gauges instead of lights. New
 quiet cab. New hydr. couplers.
SEE US TODAY!

NEW, AT DISCOUNT
 New IH 615 & 715 combines
 No. 55 IH 7' chisel plow
 IH No. 35 rake
 550 & 650 direct throw field
 cutter

— RED FEVER —
 Catch It
 You'll Like It

USED MACHINES
 403 combine
 2 IH 101 combines
 IH 151 combine
 MM combine
 52 Baldwin combine
 2 row wornhead for 101 & 151
 combines
 930 Case diesel tractor
 Farmhand F16 loader
 Farmall 706 diesel
 Farmall 560 diesel
 64 806D tractor, being overhaul-
 ed
 41-44 Farmall M tractors
 IH W6 tractor
 Graham Hoerne 10' chisel plow
 IH 10' chisel plow
 IH No. 16 field cutter 1-row
 Kewanee 11'4" wheel disc
 IH 370 wheel discs 10'9" & 12'
 Case 4x14 pull plow
 IH 16x8 MF drill
 IH No. 10 combination grain
 drill 16x8
 JD 16x8 fert. drill

BALER — 3TT
 1970 Chev. 1/2 ton 3 spd. pickup
 1969 Chevy 1/2 ton, V8, aut.,
 air & power
 1960 Chev. 3/4 T with grain box
 and stock racks
 1972 Chev. 3/4 ton pickup

SEE US FOR —
NEW AND USED CARS
FARMHAND EQUIPMENT
LILLISTON CULTIVATORS

AULD
CHEVROLET
 461-5414
 WAKEFIELD

COMBINES
 3 AC A240 cornheads, 67 to 62
 models
 2 AC F430 cornheads, 68 model
 AC F435 cornhead, 69 model
 MF 22 cornhead to fit 300, 66
 model
 JD 210 cornhead to fit 55 JD,
 66 model — All good
 I have an adapter to adapt F
 headers to a C combine

Midway Implement
 Phone 913-476-2460
 KENSINGTON, KANSAS

Grain Dryers
 W & USED M-C continuous
 W, with automatic moisture
 rols. Farm and elevator in-
 ations. Contact your local
 er:

Irrigation, Colby, Kansas
 Phone 913 462-2301
 Berghaus, Meade, Kansas
 Phone 316-873-2463

HODISCO, INC.
 W. 4th
 Hutchinson, Kansas 67501

WANTED TO BUY — 2 row
 head 40" row, to work on
 aner E combine 1965, Char-
 Debenham, 913 598-2393.

Cloud County
Tractor

Continued
Next Column

Krause Demonstration

Cleanest Used Machinery In Central Kansas

Tractors

1969 XT diesel, 1000 hrs., duals, clean
1965 AC 190XTD, rear end changeover
1966 AC D-17 Series IV

COMBINES

1969 Gleaner G, cab, 20' head, clean
1969 Gleaner G diesel, 18', cab
1967 Gleaner A-II, 14'
1965 Gleaner C-II, 18'
1964 Gleaner A-II, 14' head
1961 Gleaner A, 14' head
1960 Gleaner A, 14' head
1959 MF 82, motor completely overhauled
1963 Gleaner E, 12', exceptionally clean

BALERS

1967 New Holland 275T baler
1967 IH 47T baler

USED DISC

Good selection of Krause and John Deere tandem disc. See us before you buy.

FORAGE HARVESTERS

1968 Gehl 2-row
1968 AC 780, 2-row head
JD no. 12 1-row head & pickup attachment
1963 NH 818 forage harvester 2 row with pickup head

Jost Implement Co.



316-947-3182

HILLSBORO, KS.

TOPEKA FARM EQUIPMENT, INC.

1968 403 IH hydro. 14', 429WN head
1959 JD 45, 10', no cab
1961 101 IH, cab & No. 220 head
1958 No. 60 Massey 10', no cab
No. 66 AC, PTO
1958 JD 55, cab, 14'
1968 No. 105, 13' 6x30 or 4x30 head
1961 No. 72 MF 12' No. 22 head
1962 JD 45 10' with No. 10 head
New 7700 — 4400 — 6600 combines
343-444-643 and 443 heads

WHAT WE SELL... WE SERVICE WELL!!

24 Hwy. &

Goodyear Turnoff



Store Phone 913-233-1374

Jim Wyman, Mgr., 913-235-8487
Kenny Cole, Sales mgr. 986-6470

TOPEKA, KANSAS

Wetmore roller mixer like new \$1155
IH 420T baler, used very little \$1450
NH 269W baler, 1965 model, good \$595
1958 Gleaner A combine, 14' \$325
JD 12' tool bar \$325
1967 MM Super 670 row crop propane tractor \$3500
1962 Case 930D tractor, new tires \$2950
1963 Case 930D tractor, good \$3150
1967 Case 930D tractor, power shift \$3950
1966 Case 1030D tractor, 3 pt. \$3950

IH Sales & Service

723 W. Main. 316-842-3103
ANTHONY, KANSAS

Freight Damaged Farm Beds

9'6" thru 15'6". See at Ginder Hydraulic, 1218 North 9th St., Salina, Kansas.

FOR SALE — Massey Harris 80 Special combine, 14', has been shedded and in good repair, ready to go. Lafe Myers, Clay Center, Ks. 67432. x32

WANTED — IHC No. 16 ensilage cutter. Send price etc., P.O. Box 54, Langdon, Ks. 67549. x33

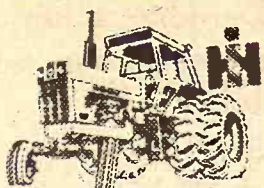

From 32 to 133 PTO H.P. (mfr. est. max.)

SEE THE NEW 966 TODAY!

IT FEATURES:
95.0 estimated horsepower. New 414 cubic inch Diesel Engine Isomounts (lower sound level). Gauges instead of lights. New quiet cab. New hyd. couplers. SEE US TODAY!

— RED FEVER —
Catch It
You'll Like It

New Machines

IH no. 311 rotary mower, pull type
IH no. 47 wire baler
IH no. 16 side del. rake
IH no. 1200 mower, 9' 3-pt. or F. H.
IH no. 9 Coil harrows
IH no. 340 F.H. springtooth
IH no. 610 12' offset disk
IH wheel disks, 10', 12' or 14'

COMBINES

New IH No. 615 combine, 13', save
New IH No. 615 combine, 14', save
Used John Deere No. 55 14', reasonable

USED TRACTORS

1960 IH F560D
Ford tractor and loader .. \$695
IH Farmall A tractor \$295
1951 IH Farmall M, equipped
IH F400 gas, FH, wide front
IH Farmall H and loader \$425
1963 IH F560D, equipped

TRUCKS

1965 IH 1600 Loadstar, V8, 4-sp., 2-sp., with new 1 1/2' comb. bed and hoist, looks like new — SAVE
1966 IH 1300A 1-ton truck, V8, 4-sp., duals, 10' comb. bed and hoist, clean — See it
1966 GMC 4 wheel drive 1/2 ton pickup \$850
1968 IH 1/2 ton pickup, V8, 4-sp., LW bed, clean
1962 IH 1700 Loadstar, 169" wheelbase, 6 cyl., 5-sp., 2-sp., 900x20 duals \$1295
1966 GMC 3/4 ton pickup, 6 cyl., 4 spd., radio, long narrow bed, lots of service left
1965 Ford 1/2 ton pickup, 6 cyl., 4 speed
1960 Ford 1/2 ton pickup, 6 cyl., 4 speed

GRAIN DRILLS

John Deere FBB 16x8 with press
IH No. 10, red, 16x8, with press
Case Model L, 16x8 with press
John Deere 16x8 with fert. \$50

HAY TOOLS

JD no. 214 twine baler .. \$795
IH F.H. mower, 7' \$150
IH no. 45 twine baler .. \$150

PLOWS

IH 2x14 3-point \$179
IH 3x14 mounted F.H. \$100
IH 3x14 on rubber \$75
JD 3x14 hyd. control \$225
IH 5x14 semi mounted .. \$450

DISKS

Massey 8' wheel disk \$195
IH 8' pull disk \$95
Allis 8' pull disk \$85

MISCELLANEOUS

Farm Hand loader \$145
W. W. roller mill, model 706 \$145

BMB ROTARY MOWERS
SNOWCO BALE ELEVATORS
DUAL LOADERS
POST HOLE DIGGERS
REAR MOUNT BLADES

MOHN'S

JUNCTION CITY, KANSAS



9th & Jefferson
Phone 913-238-5101

See
Lloyd Hunter or Chet Westrup
Nights — Abilene 913-263-2399

MINI-MAC 61

By McCulloch

The only chain saw selling under \$100. It will cut right along with a big saw.

K - HILL

ENGINE SERVICE
Next To Sale Barn
E. US 24 913-776-4181
MANHATTAN, KANSAS

QUARANTEED USED TRACTORS

1969 4020D, JD cab, 1090 hours
1968 4020D, 1 owner, good one
1966 4020D, power-shift, cab
1965 4020D, power shift
1969 3020 gas, wide front
1965 3020 gas, priced to sell
1967 2510 gas, a good one
1967 AC XT190D, reconditioned
1966 AC XT190D, 2500 hours
1965 IHC 706 gas
1957 JD 720D, rollo
1957 JD 620, new trans.
1954 JD 60, new motor
1953 AC WD 45
1952 IHC M, wide front
1951 IHC M, good one
1952 IHC Super H
1948 IHC H, good one

USED COMBINES

1962 JD 45 hi-lo, 12', cab
1962 JD 40 hi-lo, 10', cab
1961 IHC 151, 14', cab, with or without 1967 4 row wide corn head
1959 JD 45 12', cab
1959 MF 82 12', cab
1955 JD 55, 12', pickup reel
Also several others

CORN HEADS

1971 JD 3 row 30" for 3300-4400, low acres
1968 JD 3 row 38" for 95
1967 MF 222 for 300
1964 MF 22 for 72
Also several others

Todd Tractor Co., Inc.



Jct. 36 & 63

913 336-2138

SENECA, KANSAS

TRACTORS

1969 JD 4020 diesel, overhauled
1967 JD 4020 diesel, cab
1967 IH 1206 diesel, low hours, cab
1965 Oliver 1850 diesel, wide front
1961 JD 3010 diesel
1967 IH 656 gas, low hours

COMBINES

1968 Case 1160 like new
1967 JD 95, clean
1962 JD 45, 12'
1966 IH 403, 14'
1968 Case 303, 3 row, 30"
1968 JD 335, 3 row, 36"
IH 229 n. untings for 403
MM 20'6" tandem disc
Krause 19'3" tandem disc
IH 16' No. 500 tandem

Highway Impl., Inc.



Phone

402-759-3139

GENEVA, NEBR.

Before You Buy See Us

1951 Chev. 1 1/2 ton, 2 spd., hoist, bed and stock racks
1953 Chev. 1 1/2 ton, 2 spd., hoist, bed and stock racks
1948 GMC 2 1/2 ton, 18', bed and stock racks
1967 Ford 600, 2 spd., with new 14' bed
1970 Ford 600, 2 spd., new 15' bed and hoist
1967 GMC, 6 cyl., 1/2 ton pickup, 4 speed
1967 GMC 6 cyl. 1/2 ton pickup, 3 spd.
1963 Ford V8 3/4 ton pickup, 4-sp.
New Gleaner K combine with 13' head
New Gleaner F combine with 15' head
Used 1970 Gleaner F with 15' head

EDDIE'S SERVICE

Phone 636-8*95
PAXICO, KANSAS

TRACTORS

John Deere G, good
John Deere 60, good
IHC 706 propane, overhauled
D19 Allis diesel, wide front
JD 2510 gas
JD 3020 diesel, wide front

BALERS

214WS 214W

Emporia Impl. Co.

BILL JOE

316 342-3146



1923 W. 6th

EMPORIA, KANS.

USED EQUIPMENT

1964 Deere 4020D
1968 Deere 4020D
61 Deere 3010D
68 Deere 34 2 row 38" cutter
58 Deere 620, nice
64 Deere 24T baler
Letz PTO grinder-mixer
1959 & 61 Deere 95
1959 Deere 55, one with cab
1958 IHC 101
1961 and 1962 Baldwin A's
1970 Donahue combine trailer
4 row Hesston Head Hunters
14' & 16' pickup reels
19' heavy JD pickup reel
33' Field Master No. 14
16' Ford 3 pt. springtooth
Deere 14T and 214WS baler
68 Deere 2 row 30" cutter, field ready, No. 38
Farmhand rear unload forage box
14' Miller 2 way disk
17' Kewanee fold disk
DF168B Deere grain drill
9' Richardson mulch treader, 3 pt.
Grain-O-Vator 55 with aux. auger
Grain-O-Vator 30 and 60
Deere 45 & 45W loaders
5' IHC pull rotary mower
5x16 Allis semi-mtd. plow
Ford 4x14 3 pt. plow
Deere F145 5x16 plow
Ferguson 30 tractor
Old Gehl silage wagon
Old Gehl 2-row
10' Krause disk
RWA Deere 12'6" with anti-friction brgs.
New Idea hay crimper

SHOUSE

IMPL. CO.

Abilene, Kans.



Store 913 263-3051
Ed Shouse 913 263-1066
Ron Shouse 913 263-4515

1966 AC 190 gas
2 used WD tractors
WD 45 diesel, wide front
H Farmall
Farmall 460 diesel
CA Allis tractor, plow and cultivator
D19 diesel
JD 50
1963 91 IHC combine
100 AC selfpropelled combine
1966 E Gleaner combine with cab, PS & 2 row cornhead
Grain-O-Vator 30 feed wagon
Allis 11' wheel disc
11' Krause wheel disc
Allis 10 shank 3 bar 3 pt. chisel
Used A-C roto-baler
1 used IHC 46T baler
Used AC 303 baler
4x16 AC high clearance plow
used rear mount chisels
10' Kewanee wheel disc
Used F11 loader
F10 loader, hay basket and grapple fork

TRUCKS

1967 IHC pickup, 4 speed
1952 Ford 1/2 ton
1952 Chevy 1 1/2 ton with bed & hoist
1948 IHC with bed & hoist
1966 International 1/2 ton pickup
1963 3/4 ton Ford
1959 3/4 ton International
1954 3/4 ton International

New & used tractors — waiver of finance to March 1973. Balers & Forage Harvesters to May 1, 1973.

Buchman Farm Sply.

IHC TRUCKS

Phone

913 229-6619

ALTA VISTA, KANSAS.



For Sale

COMBINES

New 1972 Gleaner K, 13' header and cab
1967 40 John Deere, cab, 10' header, corn head
1965 E Gleaner, 12' header, cab, robot
Gleaner A330 cornhead
International 101 2-row corn head
New Hesston row crop header
New Glencoe Soil Saver and chisel plows

Schaefer Eqpt.

1115 West 6th

316 342-3172



EMPORIA, KANS.

October 10, 1972

Buy Now And Save

Several good used A combine, ready for milo, all cleaned up & ready to go. 1963 C combine, 16' header, cab, machine in very good condition. 2-row 40' cornhead in good condition. G John Deere, good condition. Used Terra-Tiger in good condition. 4x16 IHC plow. 3x16 3-pt. mounted plow. AC 5x16 semi-mtd. plow, trip beams, Category II hitch, very good condition. I would like to trade a 17' er for an 18' header to Gleaner F. Also want to an 18' header for a 16' to fit Gleaner G.

Cuba Impl. Co.

Phone 913 735-1111
Cuba, Kan.

USED MACHINERY

1968 Oliver 1950T
1967 Oliver 1850 dsl. with
1959 IHC 460
1965 1650 Oliver
1965 615 Oliver
1965 Oliver 535 combine
1968 Oliver 1650 gas
531 cornhead
1959 Oliver 550
No. 77 & No. 66 Oliver
1966 410 MF combine
1959 No. 82 combine with 2 row corn head for MF
1967 Oliver 5'5 & 5'5
24' Crstbuster
17 1/2' Oliver disc
W'de 40' Ottawa elevator
22' 6" auger

NEW MACHINERY

165 bu. gravity box
Tox-O-Wik grain dryers, 370, 570

Peschel Bros.

1 1/2 mile east
Marysville
Highway 150
Phone 913 552-1111
MARYSVILLE, KANS.

See In Frankfort

TRACTORS

1964 JD 3020 gas, com.
1949 John Deere A
1950 John Deere B

COMBINES

1963 JD 45 Ho-Lo with
1958 JD 45

BALERS

JD 24T baler
IHC 46T baler
JD 214WS baler
JD 214W

DRILLS

2 used JD FB 17x7 drills
fert.
IHC 16x8 with fert.
JD B Series, 14x7, like new

MOWERS

JD 39 3 pt.
Several other good used

FORAGE HARVESTERS
JD 34 with new 2 row 38"

Frankfort Impl.

1966 Ford 2000
1952 Ford 861, fully
1952 Ferguson 30, c
1956 IN 400, wide fr
1952 Super M, live p
front

FRANKFORT, KANS.

Benne Machinery

SALES & SALVAGE

Tractor, combine and
ery salvage parts at a
Also used tires of every
scription.

EVERETTE BENNE, MGR.
Phone 913-243-4863
CONCORDIA, KANSAS

WANTED — Cab for M
92 or 592 combine, Jim
Barge, Aurora, Ks., Phone
464-3727.

FOR SALE — Gleaner C
bine 16'; Roper-Wright
hitch, live PTO, dual
control. Also special 12
header. Phone Waterville
913 785-2117.

New Tractor Trading

INTEREST WAIVED
MARCH 1, 1973

— 3000 — 4000 —
— 8000 — 9000 —
— any way you
— 30 HP to 13
— from.

TRACTOR

8000, fully equi
6000, completel
4020D with cab, 3
4010 LPG wheatl
Case D, PS & LE
Case D, PS & LE
utility with PS
2000 gas, PS, L
3000 gas, PS, L
8N with loader
8N
Massey diesel wi
Chalmers B
IHC 3414 gas w

COMBINE

640 combine wi
cab, 20' platfo
condition

FORAGE EQUIP.

1000 with row cr
head
Idea forage box
4 forage box, gear
6x12 forage har

FEEDING EQUIP.

BJM mixer fee
Grain-O-Vator
Farm Hand
BJM mixer fee
series with scale
Chevy truck
Oswald ensilage
mounted on good IH

HAYING EQUIP.

used SP swa
bale elevator
Ford 542 baler,
twine
Farmhand load
fork & accumulator
Du-Al bale fork

MISCELLANEOUS

5' Servis mow
highway ditch &
rotary cutters
dozer blade for
rotary cutters,
any price
moving equ
come in and see o
demonstration of
hawkbit Hay Baler
500 lb. bales.
BMB Brute 6'
good

END OF SEASON

ON FORD
LAWN & GAR
TRACTORS —

October 10

Buy Now
New Tractor
Trading Time

Several good used combines, ready to go, all cleaned up & in good condition. 1963 C combine, 15' cab, machine in condition. 2-row 40" cornhead & 10' PTO. 1964 John Deere, 15' cab, 10' PTO. Used Terra-Tiger combine. 4x16 IHC plow. 3x16 3-pt. mounted. AC 5x16 semi-mount. trip beams, 10' hitch, very good.

I would like to trade for an 18' header. Gleaner F. Also an 18' header to fit Gleaner G.

Cuba Imp.



USED MACH.

1968 Oliver 1557
1967 Oliver 1557
1959 IHC 460
1965 1650 Oliver
1965 615 Oliver
1965 Oliver 530
1968 Oliver 1557
531 cornhead
1959 Oliver 530
No. 77 & No. 81
1966 410 MF
1959 No. 82 combine
2 row corn head
1967 Oliver 530 & 8
24' Cr-stubster
17 1/2' Oliver disc
Wide 40' Ottawa
22' 6" auger

NEW MACH.

165 bu. gravity
Tox-O-Wik grain
370, 370

Peschel



MISCELLANEOUS

5' Servis mower
highway ditch & bank off
rotary cutters
dozer blade for Ford 800
rotary cutters, any size,
y price
dirt moving equipment
e in and see or ask for
demonstration of the new
kilt Hay Baler that makes
lb. bales.
BMB Brute 6' mower,
1950 John Deere

COMB.

1963 JD 45
1958 JD 45

BAL

JD 24T baler
IHC 46T baler
JD 214WS baler
JD 214W
2 used JD 55
fert.
IHC 1663 with
JD B Series

MOT

JD 39 3 pt.
Several other
FORAGE EQUIPMENT
JD 3010, PS, gas
JD 34 with
8N Fords
JD 60
Ford 2000
Ford 861, fully equipped
Ferguson 30, choice of 2
IN 400, wide front
Super M, live pump, wide
front
Allis Chalmers WD
JD 70, wide front, 3-pt.,
P.S.
MF 65, multi power, PS
C no. 2001 loader, hydro.
bucket
chisels, 13 pt., 1-pull type
rd 3-pt. plow, 3x14
pt. blades, farm & industrial
in furnish wide fronts for
most tractors

FRANK



Benne

Tractor, 10' cab, 10' PTO. Also used in description.

EVERETT

CONCERN

WANTED

92 or 800
Barge, Auger
464-3721
FOR SALE — 1961 MM Series
5 tractor on LP gas with
justable wide front, 3 pt.
tch, live PTO, dual hyd., pow-
steering, motor completely
overhauled. Phone 913 224-3464.
SB33

Lund Implement

REEN, KS. 913-944-2221
Home Phone 913-293-5677

OR SALE — 1961 MM Series

5 tractor on LP gas with
justable wide front, 3 pt.
tch, live PTO, dual hyd., pow-
steering, motor completely
overhauled. Phone 913 224-3464.
SB33

From 32 to 133 PTO H.P.
(mfr. est. max.)

SEE THE NEW 966 TODAY!
IT FEATURES:
95.0 estimated horsepower. New
414 cubic inch Diesel Engine.
Isomounts (lower sound level).
Gauges instead of lights. New
quiet cab. New hydr. couplers.
SEE US TODAY!

USED TRACTORS

1970 IH Cub 154 LoBoy with
mower
1969 F856D IH with cab & 23"
tires
1961 F560 LP
1960 F560D
1960 Farmall 460 diesel
1957 Farmall 450 LP
1953 Ford NAA
1960 International 660 LP
Set of dual wheels 18.4x38, hub
type
1967 Farmall 806 diesel with
cab

USED EQUIPMENT

1961 Massey 92, cab, PS
1961 Massey 82, cab, PS, robot
head
International No. 120 mower, 9'
1965 Int. 202 combine, 13'
1969 Int. 205 with cab, PS, 10 1/2'
1959 Int. 101, 12'
International No. 10 fertilizer
drill, 16x8
Int. No. 46T baler
New Idea rake
18 foot grain bed and hoist
Gehl no. 300 field harvester, 2-
row 30 inch
John Deere 17-ft. wing disc
IH No. 412 4x14 plow
Papez silage wagon

— RED FEVER —
Catch It
You'll Like It

Wamego Truck
& Tractor Co.

Phone
456-9661
WAMEGO, KANS.

PRE-HARVEST
SPECIALS

TRACTORS

AC 190XT diesel, demonstrator
AC 180 diesel, demonstrator
1959 Allis Chalmers D-17

COMBINES

1962 82 Massey
1958 IHC 101, 12'
Allis 100 combine
1960 A Gleaner
1959 92 Massey
1963 E Gleaner

MISCELLANEOUS

14 foot Hume reel
IHC 21 cornhead, 2-row
AC 2-row cornhead
Two JD 210 cornheads
6-row Roll-A-Cone
5-row Roll-A-Cone
Robot header control
We have new Hesston Row
Crop Savers available.

Marysville Machinery
Company, Inc.

Phone 562-2746
Marysville, Ks.
66508

Specials

COMBINES

1967 Gleaner C-II, cab
1966 Gleaner C-II, cab
1963 C Gleaner, cab
1961 Gleaner C
1956 Gleaner A
1962 Gleaner C
Case Model 900, real sharp

TRACTORS

GB Moline, good
MH 555 diesel, good
One 14' Hume reel
JD mounted 10 shank chisel
Model 270 Owatonna swather
C440 cornhead

A & W Eqpt. Co.

913-738-3379
BELOIT, KS.

Grass & Grain
October 10, 1972

35

1971 IH 856 turbo, cab, 850 hrs.,
23.1x34 rubber
1969 IH 756, 800 hrs., like new
1968 MF 1100, 1900 hours, duals,
very clean
1967 Case TK1200, overhauled
1965 4020 RC, priced to sell
MF 90 & GB loader
MF 85
1963 95
1966 95 with cab
1966 403 International with cab

John Deere 1968 95 combine,
very clean
1959 International 101 combine
1965 JD 95, rebuilt engine
1959 IH 101 combine, very clean
JD 110 Chuckwagon
Case feed wagon
IH 550 cutter, 2-row, excellent
2 JD No. 12 forage harvesters
JD 34 cutter, 2-row, very clean

JD DR208 drill, like new
JD FB168B drill, like new
JD IZ207B mulch hoe drills,
demo.

Salina Implement Co.

601 S. Broadway
SALINA, KANS.
Phone Night or Day
913 823-2206
Call Dennis evenings, TA 5-1470

New Ford Tractors
Priced Right

2000's 3000's 4000's 5000's 7000's
8000's 9000's 3400's 3500's
4500's

NEW SPECIALS
30' Noble springtooth
612 Ford forage harvester
900 Owatonna swather
145 Versatile 4-whl. drive
Schwartz bale accumulator &
bale clamp
Ford 532 wire baler
Wilbeck 13'6" offset disc
340 Ford Compact loader

USED SPECIALS

1971 Hesston 500 swather
— Save Now
1968 Hesston 600 swather
— Save Now
1971 Ford 3 pt. rake, make us
an offer
1962 Ford 250 twine baler
1971 Ford 910 72" rotary mow-
er
JD No. 10 side mount mower
908 Ford 60" rotary mower,
near new
800 G-B loader
Stoux push off stacker
1952 8N Ford & Wagner loader
1964 504 International
1971 Case 1530 Uni loader
1957 Ford 850, new rubber
1959 Case 610B LPG, good
1959 Ford 871, completely over-
hauled
Three 6000 Ford tractors, all
excellent

FOR FALL HARVEST
2 151 Model IHC combines

Wilkerson Eapt. Co.
INCORPORATED

1963 JD 45 combine with cab
1962 Massey 82 14'
1967 JD 15A flail chopper
1966 Gehl Chop King harvester
with 2 row
1966 Gehl FH84 with 2 row
1966 Gehl Chop King SP188
self propelled
Case self propelled windrower
Owatonna windrower
Roll-a-Cone 6 row milo att.
Duncan 3 row milo att.
Hesston 2 row milo att.
Blair 5x12 feed wagon

SEE US FOR
Gehl - Hesston - Crustbuster
Danuser - Big Ox - Grain-o-Vator
GB loaders & Century sprayers

1963 JD 45 combine with cab
1962 Massey 82 14'
1967 JD 15A flail chopper
1966 Gehl Chop King harvester
with 2 row
1966 Gehl FH84 with 2 row
1966 Gehl Chop King SP188
self propelled
Case self propelled windrower
Owatonna windrower
Roll-a-Cone 6 row milo att.
Duncan 3 row milo att.
Hesston 2 row milo att.
Blair 5x12 feed wagon

1963 JD 45 combine with cab
1962 Massey 82 14'
1967 JD 15A flail chopper
1966 Gehl Chop King harvester
with 2 row
1966 Gehl FH84 with 2 row
1966 Gehl Chop King SP188
self propelled
Case self propelled windrower
Owatonna windrower
Roll-a-Cone 6 row milo att.
Duncan 3 row milo att.
Hesston 2 row milo att.
Blair 5x12 feed wagon

1963 JD 45 combine with cab
1962 Massey 82 14'
1967 JD 15A flail chopper
1966 Gehl Chop King harvester
with 2 row
1966 Gehl FH84 with 2 row
1966 Gehl Chop King SP188
self propelled
Case self propelled windrower
Owatonna windrower
Roll-a-Cone 6 row milo att.
Duncan 3 row milo att.
Hesston 2 row milo att.
Blair 5x12 feed wagon

1963 JD 45 combine with cab
1962 Massey 82 14'
1967 JD 15A flail chopper
1966 Gehl Chop King harvester
with 2 row
1966 Gehl FH84 with 2 row
1966 Gehl Chop King SP188
self propelled
Case self propelled windrower
Owatonna windrower
Roll-a-Cone 6 row milo att.
Duncan 3 row milo att.
Hesston 2 row milo att.
Blair 5x12 feed wagon

1963 JD 45 combine with cab
1962 Massey 82 14'
1967 JD 15A flail chopper
1966 Gehl Chop King harvester
with 2 row
1966 Gehl FH84 with 2 row
1966 Gehl Chop King SP188
self propelled
Case self propelled windrower
Owatonna windrower
Roll-a-Cone 6 row milo att.
Duncan 3 row milo att.
Hesston 2 row milo att.
Blair 5x12 feed wagon

1963 JD 45 combine with cab
1962 Massey 82 14'
1967 JD 15A flail chopper
1966 Gehl Chop King harvester
with 2 row
1966 Gehl FH84 with 2 row
1966 Gehl Chop King SP188
self propelled
Case self propelled windrower
Owatonna windrower
Roll-a-Cone 6 row milo att.
Duncan 3 row milo att.
Hesston 2 row milo att.
Blair 5x12 feed wagon

1963 JD 45 combine with cab
1962 Massey 82 14'
1967 JD 15A flail chopper
1966 Gehl Chop King harvester
with 2 row
1966 Gehl FH84 with 2 row
1966 Gehl Chop King SP188
self propelled
Case self propelled windrower
Owatonna windrower
Roll-a-Cone 6 row milo att.
Duncan 3 row milo att.
Hesston 2 row milo att.
Blair 5x12 feed wagon

1963 JD 45 combine with cab
1962 Massey 82 14'
1967 JD 15A flail chopper
1966 Gehl Chop King harvester
with 2 row
1966 Gehl FH84 with 2 row
1966 Gehl Chop King SP188
self propelled
Case self propelled windrower
Owatonna windrower
Roll-a-Cone 6 row milo att.
Duncan 3 row milo att.
Hesston 2 row milo att.
Blair 5x12 feed wagon

1963 JD 45 combine with cab
1962 Massey 82 14'
1967 JD 15A flail chopper
1966 Gehl Chop King harvester
with 2 row
1966 Gehl FH84 with 2 row
1966 Gehl Chop King SP188
self propelled
Case self propelled windrower
Owatonna windrower
Roll-a-Cone 6 row milo att.
Duncan 3 row milo att.
Hesston 2 row milo att.
Blair 5x12 feed wagon

1963 JD 45 combine with cab
1962 Massey 82 14'
1967 JD 15A flail chopper
1966 Gehl Chop King harvester
with 2 row
1966 Gehl FH84 with 2 row
1966 Gehl Chop King SP188
self propelled
Case self propelled windrower
Owatonna windrower
Roll-a-Cone 6 row milo att.
Duncan 3 row milo att.
Hesston 2 row milo att.
Blair 5x12 feed wagon

1963 JD 45 combine with cab
1962 Massey 82 14'
1967 JD 15A flail chopper
1966 Gehl Chop King harvester
with 2 row
1966 Gehl FH84 with 2 row
1966 Gehl Chop King SP188
self propelled
Case self propelled windrower
Owatonna windrower
Roll-a-Cone 6 row milo att.
Duncan 3 row milo att.
Hesston 2 row milo att.
Blair 5x12 feed wagon

1963 JD 45 combine with cab
1962 Massey 82 14'
1967 JD 15A flail chopper
1966 Gehl Chop King harvester
with 2 row
1966 Gehl FH84 with 2 row
1966 Gehl Chop King SP188
self propelled
Case self propelled windrower
Owatonna windrower
Roll-a-Cone 6 row milo att.
Duncan 3 row milo att.
Hesston 2 row milo att.
Blair 5x12 feed wagon

Tractors

1959 JD 730 diesel, elec. start
1959 John Deere 730 LP
1966 JD 3020 row crop gas

MISCELLANEOUS

10' Graham Hoeme chisel
No. 125 JD Chuck Wagon

FIELD CUTTERS & BLOWERS

JD no. 34 2-row 38-inch
60H JD PTO blower
Gehl 2-row field cutter

COMBINES

1961 JD 55, 14'
1958 JD 55 14' with cab
1953 JD 55, 14'
1959 JD 55, 14' with cab

WHEEL DISC HARROWS
John Deere BW 12-foot
John Deere RW 12'
IHC 10 foot

Newton Tractor
& Impl. Co.

1302 S. Kansas
316/283-2220
NEWTON, KANS.

TRACTORS

1966 JD 4020D, syn., wide frt.,
3 pt., 1 valve, dual wheels
1962 JD 4010D, ROM, 3 pt., IV
1962 IHC 460D, tricycle, FH, TA
1957 JD 620 gas

COMBINES

1968 Case 960, 14' with cab
2 1470 Case, cab & 3 pt.
1967 IHC 303, 14', cab ... \$2950
1966 JD 95, 16', cab, overhauled
1962 JD 95, 16'
1954 IHC 141, 14', cab
JD 3'5 corn head, 3-30", 55 mtg.
JD 434 N corn head, 4 30", 95
mtgs.

USED EQUIPMENT
Case 402, 960 mountings \$1000
3 JD BW 13'10" tandems
JD BW 15'2" tandem hard sur-
face \$600-\$675
Snowco bale loader \$750
\$125

DEALERS FOR
Mayrath Augers
Lilliston Cultivators
American Products
Orthmann Products

Schleif Impl. Co.

Phone
402 768-6077
HEBRON, NEBRASKA 68370</

Capitalization

(Sales)
than ever with Blue
so high and our
isting Hospital and
upplement Policies,
per week up. We
train and start you
e. Write

CIL COLE
E. Central
Kansas 67214

SURPLUS

several tons.
and some not so
in and look them
rather will soon be
ave a good supply of
wool gloves & mit-
underwear, blankets
work gloves, many
Metal ammo boxes,
& .50 cal. Much

Surplus Sales

larys, Kansas

ELL DRILLING &
stic & steel casings,
a well gravel. Call
276, Strader Drilling
apids. x36

ride of your life,
Horn saddle from
Clay Center, Kans.
SB TF

SAVINGS — All kinds
y Milling Co., Clay
sas. SBTF

300-500 gallon
tank in good condi-
Wilson, Waterville,
Phone 913 758-2387.
x32

24' Crustbuster,
h, 12" spacing. Will
0' chisel or larger.
chers, Americus, Ks.,
884-4112. x32

500 gal. propane
g black cows with or
ives. Gentle horse.
Jerome Letourneau
Concordia, Ks.
SB32

TRA money for your
ganization? Send for
lists of our complete
d raising greeting
stmas cards, novel-
repe paper. Majors
Box 516, 601 S. 4th,
Ks. 66502. Phone
4. x35

ANTIQUES & No-
lace to go on Friday,
& Sunday. Open 12
We have no competi-
rs welcome. SB32

500 or 1000 gal-
e tank. Phone 913
Winifred, Ks. SB32

Zero 300 bulk
it Surge Seamless
ker and two 1000W
l heaters. Robert
Havensville, Ks., Ph.
x32

Shucking
t Slated
1 In Oakley

if you like to step into the
ew hours and see a part
s it was in the "good old
if you plan on being in

SPARE TIME BUSINESS
ur own profitable vending business.
ings possible in your spare time (day
G. If selected, you will be serving
locations. OUR COMPANY IS A
O SNACK ITEMS.
IREMENTS: \$1,000 to \$5,000 CASH IN
(secured by machines and merchandise
character, dependable auto, and 6 to 8 ques-
starts immediately! We supply power
, expansion financing, buy back option,
onal guidance. If you are sincerely
or this genuine opportunity toward
all or write for personal interview
Mr. P. H. KENNEDY, Sr.
UTOMATIC MERCHANDISERS OF
4002 Meadows Drive — Phone 377-5800
Indianapolis, Indiana 46206

Kansas Future Farmers Represented National Convention This Week

October 10

The Kansas Association of Future Farmers of America will be represented in Kansas City, Mo., next week for the 45th National FFA Convention.

The convention, which opens Wednesday, October 11, and ends Friday, October 13, is one of the largest annual youth events in the activities calendar.

More than 13,000 FFA members and guests from 50 States and Puerto Rico are expected to attend this year's convention. The purpose of the convention is to conduct national business of the organization and to recognize accomplishments of FFA members.

The Kansas delegation will be led by Brad Trexler, Hill City, State president, and Rod Nulik, Kansas City, State FFA vice president. The two will serve as the state's "official delegates." Approximately two delegates from each state form the convention's voting body.

Seven Kansas FFA members expect to receive the American Farmer Degree, highest degree of achievement given by the FFA. The degree, which is limited to about one member in a thousand, is given for outstanding achievement and leadership in farming or agribusiness. Each American Farmer receives a gold key, a certificate, and a \$75 check from the National FFA Foundation.

The Kansas candidates already have been approved by the National FFA Board of Directors and national officers. While they must be elected by the delegate body, recommendation by the governing Boards usually is accepted. The Kansas candidates are: Doug Deets, Arkansas City FFA Chapter; Ted Odle, Stockton FFA Chapter; Frank Buchman, Council Grove FFA Chapter; Gary Worcester, Hill City FFA Chapter; Paul Westerman,

Ellsworth FFA Chapter; Elmer Donley, Jr., Ellsworth FFA Chapter; and Ernie Goering, Jr., Moundridge FFA Chapter.

Three Kansas FFA members will participate in the FFA's 119-piece National Band. Don Bedore of Stockton will play the baritone, Earl Rice of Lebo will play the tuba, and Noel Sylvester of Wamego will play the trombone. They will remain until October 14 to participate in the opening parade of the 1972 American Royal Livestock and Horse Show.

A similarly organized chorus of 107 voices will include five Kansans. They are Richard Friesen, Anthony; Bob Garlow, Ames; Barry Siefert, Marion; and Steve Suther and Lynn Spencer, both of Blaine. Dennis Good of Paola will be the chorus pianist.

Three Kansas FFA chapters have entries in the National Chapter Award Program, and will send representatives to Kansas City to hear the results of their efforts. The three chapters are the Hill City FFA Chapter, Arkansas City FFA Chapter, and Atchison County Community High School Chapter of Ellingham.

Two Kansas chapters will be recognized with gold emblem awards in the FFA "Building Our American Communities" program. This is the second year awards have been presented in the BOAC program, a community action activity designed to get FFA chapters involved in improving their community. The Fowler FFA Chapter and the Moundridge FFA Chapter will receive the recognition.

**TWO SALES EVERY WEEK
AT CLAY CENTER, KANSAS**
HOGS: Monday CATTLE: Tuesday
STARTS 1:00 P.M. STARTS 12:30 NOON

Our sales of hogs and cattle under the new ownership found a good run of hogs and an active market on cattle.

HOGS — Topped at \$28.30 on weights of 230. Sows @ \$24.05-\$24.55. Gilts @ \$19.55-\$20.10. A consignment of feeder pigs 40-45 brought \$25.50 the head with weights 80-85 @ \$27.25. A few very light @ \$20.00. A consignment of boars sold @ \$20.10, others at \$19.55. Gilts weighing 400 @ \$25.20.

CATTLE — The market was steady to 50¢ higher on some classes, mainly feeders. A consignment of black and roan steers 450 @ \$47.00. One bunch of blk/bw hfrs 396 @ \$41.10. Holstein steers 710 @ 35.25. Some other feeder steers sales, 834 lbs. @ \$40.40 and 751 lbs. @ \$39.20. Baby calves @ \$77.00-\$86.00 the head. Bull calves to 530 lbs. @ \$44.00 cwt. Butcher cows @ \$25.20-\$27.50.

If you have hogs or cattle you plan to sell, we'd be glad to have you call one of us.

SALE BARN PHONE 913-632-3210

CLAY CENTER LIVESTOCK CO., INC.

WALLACE FOWLES, Mgr. Res. Ph. 913-632-2647
MORRIS J. FOWLES Res. Ph. 632-5052
DICK MILLER Res. Ph. 913-632-2830

FOR SALE BY BID:

The three-story building used as an elementary school, located in Clifton, Kansas. The building is 125 feet by 84 feet and was built in 1910 of brick and wood construction.

It contains 60 large glass block windows, hardwood flooring, paneling, chalkboards, electrical panels, steam heating system, and other building materials. The building is to be sold as a unit.

Inspection may be made by contacting the Unified School Office, Post Office Box A, Clifton, Kansas 66937. Phone 913-455-3313

All sealed bids must be in the Unified School Office by 4 p.m., November 3, 1972. The Board of Education reserves the right to accept or reject any or all bids.

Wayne Wilgers, Superintendent

Gene Lambert, Clerk

An Antique Shop
is
An Antique Shop
is
An Antique Shop
Then There Is

Centuries Olde Antiques

106 North 3rd
MANHATTAN, KANSAS
(Opening Oct. 15th at 1:00 p.m.)



The wide-awake bank
makes it all so easy.

UNION STATE BANK



CLAY CENTER, KANSAS

MEMBER OF FEDERAL DEPOSIT INSURANCE CORPORATION

MOTOR BANK FIFTH & DEXTER
MAIN BANK FIFTH & LINCOLN

Ellsworth FFA Chapter; Elmer Donley, Jr., Ellsworth FFA Chapter; and Ernie Goering, Jr., Moundridge FFA Chapter.

Three Kansas FFA members will participate in the FFA's 119-piece National Band. Don Bedore of Stockton will play the baritone, Earl Rice of Lebo will play the tuba, and Noel Sylvester of Wamego will play the trombone. They will remain until October 14 to participate in the opening parade of the 1972 American Royal Livestock and Horse Show.

A similarly organized chorus of 107 voices will include five Kansans. They are Richard Friesen, Anthony; Bob Garlow, Ames; Barry Siefert, Marion; and Steve Suther and Lynn Spencer, both of Blaine. Dennis Good of Paola will be the chorus pianist.

Three Kansas FFA chapters have entries in the National Chapter Award Program, and will send representatives to Kansas City to hear the results of their efforts. The three chapters are the Hill City FFA Chapter, Arkansas City FFA Chapter, and Atchison County Community High School Chapter of Ellingham.

Two Kansas chapters will be recognized with gold emblem awards in the FFA "Building Our American Communities" program. This is the second year awards have been presented in the BOAC program, a community action activity designed to get FFA chapters involved in improving their community. The Fowler FFA Chapter and the Moundridge FFA Chapter will receive the recognition.

State Fair Tractor Pulling Contest Draws 40 Entries

Forty Kansas tractor operators shared in \$2,400 in prize money from the State Fair and received appropriate trophies in eight different weight classes.

By classes and weights top five winners in each division received \$130, \$80, \$50, \$30 and \$10, respectively as cash awards.

They were as follows:

Class 1 (up to 4,500 pounds)—John Croan, Lane; Mark Beltz, Fort Scott; Wayne Whitley, Abilene; Bill Stineford, Wakefield; Max Scofield, Scandia.

Class 2 (4,510 to 5,500)—George Bogle, Pittsburg; Dean Spillman, Kincaid; Lawrence Crawford, Humboldt; Kenny Schmidt, Mt. Hope; Raymond Troth, Mound City.

Class 3 (5,501 to 7,000)—Leroy D. Schmidt, Mt. Hope; Leo Sutherland, Iola; David Allison, Riley; George Cercle, Hollenberg; Charles Deweese, Thayer.

Class 4 (7,001 to 9,000)—Lester Beebe, Colony; Merle Snyder, Mapleton; Larry Christener, Home; Marvin Stites, Centerville; John Schmidt, Mt. Hope.

Class 5 (9,001 to 12,000)—Tom Snyder, Fulton; Jere Wieckman, Barnes; Denny Schell, Frankfort; Lonnie Sedgwick, McLouth; Jim Danley, Devon.

Class 6 (12,001 to 15,000)—John Snyder, Mapleton; Merle States, Centerville; Bill Daugherty, Culver;



Is There Something In The
Tack Line You Haven't Found?
Give Us A Try —

We May Have It Around!

Complete Selection Of

- BOOTS
- SADDLES
- HATS
- CLOTHING

VINCENT'S WESTERN WEAR
S. Hwy. 75 & Turnpike
TOPEKA, KANSAS

9 am-9 pm Tues., Wed., Fri., Sat.
9 am - 9 pm Monday & Thursday

Darrell D. Schmidt, Haven.

Class 7 (5,000 Hot Rod)—Harold Sprague, Colony; Dale Ott, Madison; Gerald Dyer, Lawrence; William Andecreek, Abilene; Randy Holle, Riley.

Class 8 (7,000 Hot Rod)—Dale Soden, Hiawatha; Alvin Wagoner, Hiawatha; Howard Herrman, Blue Mound; Gary Capsius, Oskaloosa.

Ellsworth County Angus Breeder Tops At State Fair

Three of the four most coveted ribbons in the 1972 Kansas State Fair Angus show were awarded to Ellsworth County breeders.

Green Garden Farms and Arrowhead Angus of Ellsworth grabbed off both the bull and female grand championships and another Ellsworth breeder exhibited the reserve champion bull.

Only other animal to make it into the purple circle was the reserve champion bull shown by McCurry Brothers of Sedgwick.

Grand champion bull was from the Ellsworth herd which earlier had won junior championship honors. A bull belonging to the McCurry Brothers herd had been the reserve junior champ. Both are junior yearlings.

In the Female division Arrowhead Angus Farms won the grand champion ribbon. Ranking next in the reserve championship spot was the Nick Steffen herd at Ellsworth.

Thirty eight herds were represented in the big show of beef blacks. The actual animal count came to 120 head even after some 40

entries were scratched.

Green Gardens and Arrowhead won junior get of sire award on four animals by one sire. Curry Brothers won the class of three bulls by a single exhibitor.

KU Tightens Financial Belt As Enrollment Drops

The University of Kansas has cinched up its financial waistband as the result of a drop in enrollment, Acting Chancellor Raymond Nichols announced.

Enrollment at the KU Medical Center at Kansas City, Kan., is 1,529 — up four from last fall — but the 18,246 students who registered for the fall semester on the campus here represents a decline of 272, Nichols said.

He said the decline, reflecting the national trend, has caused a freeze on the filling of faculty and staff vacancies and a 10 per cent cut on departments' supplies and expenses.

If additional funds are received later in the year, Nichols said, the freeze will be lifted where possible.

Part of the deficiency resulting from the lower enrollment can be corrected with equipment reserves and fee balances from the previous year, he said.

He attributed the national trend of declining enrollemnts to changes in the selective service systems, economic regulations and "a desire by many young people to stay out of school for a year to travel and rethink their goals and life plans."

What You Need We Have

Balina wire, 6500 American made	\$12.50
Barbed wire — 80 rod roll, American made	\$11.75
5 1/2' steel posts, heavy duty, ea.	\$1.15
6' steel posts, heavy duty, ea.	\$1.25
32" field fence — 832-6-12 1/2 — 20 rod reel	\$26.35

DEMONSTRATORS — SHOPWORN

HESSTON HEAD HUNTERS IN STOCK

John Deere 524 bulldozer, 8' blade, for 4020 tractor complete	\$695
John Deere HD 336 3-section 12' springtooth with drawbar, new	\$249
John Deere 500 Series drawbar, 3 pt., with 4-section 4' springtooth harrow	\$595

— USED —

New Holland field cutter, 2 row, Model 717, 1968 year. This is not a custom machine — very good	\$1695
27' auger, 6" with gasoline motor & undercarriage	\$195
John Deere FB 17-7 grain & fert. drill	\$200
IHC 12' Model 37 AFB disc, wheel type	\$595
John Deere R spreader, rubber, good	\$300
New Holland 271 wire, PTO baler, wagon hitch, bale chute, good	\$895

CALL COLLECT 913-238-4103

JOE BOWMAN — JUNCTION CITY — BUD ANDERES

BOWMAN'S

GMC TRUCKS — JOHN DEERE

Your Junction City—Manhattan Area John Deere Dealer

G&G Calendar

- Oct. 10 — Episcopal church consignment sale in Clay Center, Foster Kretz.
- Oct. 10 — Antiques, furniture & miscellaneous in Glendale, Ks., Leo & Rosa Diehl. Auctions. Bob Perry & Frank Harz.
- Oct. 10-25 — Feeder pig sales at various locations in Missouri, Mo. Cooperative Feeder Livestock Assn., Charles E. Ausfahl, exec. sec.
- Oct. 11 — Real estate and household goods in Clay Center, J. E. Hendrickson estate. Auction. Foster Kretz.
- Oct. 11 — Household goods and antiques, Clay Center, Ks., Mrs. Ada Bisenius. Auction. Foster Kretz.
- Oct. 12 — Farm sale west of Kansas City (NW of Basehor), Mr. & Mrs. Stanley Willes. Auctions. Raymond Zimmerman and Raymond Roberts.
- Oct. 12 — Farm sale south of Fairbury, Nebr., Mr. & Mrs. Gale Eden. Auctions. Schultis & Son & Wolken.
- Oct. 14 — Farm sale southwest of Lincoln, Ks., Melba Finke, admin. of Henry J. Finke estate. Auctions. Ray Gerbitz and Melvin Temple.
- Oct. 14 — Antiques, furniture & tools northwest of Woodbine, Ks., Herman Knopp. Auction. C. W. Crites.
- Oct. 14 — Farm sale northwest of Clifton, N. A. Swenson. Auction. Foster Kretz.
- Oct. 14 — Household goods and antiques in Lindsborg, Lorena Johnson. Auction. Roger Johnson & Son.
- Oct. 14 — Sale of antiques at Council Grove Lake, Mr. & Mrs. Glen Dale. Auctions. Lee Remy & H. M. Sharp.
- Oct. 14 — Production sale of Yorkshire and Hampshire at Wabunsee County fairgrounds, Alma, Lawrence Bandel, Wamego, owner.
- Oct. 14 — Farm sale just east of Belleville on old US 36, Mr. & Mrs. Curtis Hallack. Auction. Eugene Waring.
- Oct. 14 — Plumbing and heating business close-out in Jewell, Mr. & Mrs. Roy Hoffer. Auction. Gerald Zimmer.
- Oct. 15 (Sunday) — Household goods and tools at 218 S. Washington, Junction City, Jack Stevens. Auction. C. W. Crites.
- Oct. 15 (Sunday) — Mobile home park east of Manhattan, livestock & household goods. John & Madeline Scholten. Auctions. Bob Wilson and Milton Anderson.
- Oct. 15 — Household sale in Alta Vista. Carrie Grunewald Est. Auctioneer Lawrence Welter.
- Oct. 16 — Farm sale south of Ames, Mr. & Mrs. Charley LaBarge. Auctions. Rollie Lagasse and Larry Lagasse.
- Oct. 16 — Shop & implement equipment in Superior, Nebr., Superior Farm Service, Mr. & Mrs. Charles Bagley. Auction. A. H. Kottmeyer.
- Oct. 16 — Cattle & hogs southwest of Holton, Mr. & Mrs. David L. Myers. Also machinery consignment by Kenneth Bennett.

AUGERS

Mayrath augers — Price includes motor mount, drive pulley, belt, clamp on scoop.

11' 3 1/2" auger \$22.95

16' 3 1/2" auger \$29.95

21' 3 1/2" auger \$33.95

38" 6" propeller shaft \$359 K.D.

44" 6" propeller shaft \$459 K.D.

Price includes carriage, winch, heavy duty head, reversible gear box, PTO or motor mount, 14" wheels less tires.

27" standard 6" belt driven auger with carriage, cable winch, motor mount, snap over clutch \$199.50 K.D.

V shaped galvanized hoppers 3 1/2" \$15.95 — 6" \$19.95

V shaped flex hopper 6" \$29.95

3" flexible spout 3 1/2" \$7.75

3" flexible spout 6" \$21.95

1360 grain bin with bottom \$499

1030 grain bin with bottom \$435

8 ton wagon running gear \$249.50

Above Items In Stock

BLUESTEM
FARM-RANCH
SUPPLY
Emporia

- Auction. Marvin Cottrell.
- Oct. 16 — Farm sale southeast of Oak Hill, Earl Downs. Auction. Foster Kretz.
- Oct. 17 — Household goods south of Clay Center, Ks., Mrs. Ernest Pfeffer. Auction. Foster Kretz.
- Oct. 17 — Farm sale southeast of Salina, for Cline Bros. Auction. Roger A. Johnson & Son.
- Oct. 17 — Farm sale southeast of Salina, Clin Bros. Auctions. Roger A. Johnson & Son.
- Oct. 18 — NFO feeder cattle sale in Green, Ks.
- Oct. 18 — Complete dairy dispersal of 413 Holsteins, grade and registered, south of Elkhorn, Nebr., Roberts Dairy Co. Sale mgr. Ralph Rolfsmeier; Auction. Art Leitner.
- Oct. 18 — Farm sale southwest of Jewell, Clifford Matter Est., Dave & Murray Matter co-administrators. Auction. Vail McClintock.
- Oct. 18-Nov. 3 — Feeder cattle sales in various locations in Missouri, Cooperative Feeder Livestock Assn., Chas. E. Ausfahl, exec. sec.
- Oct. 20 — Duroc hog sale at the farm north of Caney, Messner Farms.
- Oct. 20 — Farm machinery and misc. NW of Wamego, Ed Riat, Auctions. Lawrence Welter and Glenn Applegate.
- Oct. 21 — Northeast Kansas club calf sale at Civic Center, Holton, Robert Schecher, sale mgr. Bill Bredemeier, auction.
- Oct. 21 — Farm sale southeast of Maple Hill, Mr. & Mrs. Lakin Schwanke, Mrs. H. A. Schwanke. Auction. Ernest Arnold.
- Oct. 21 — Hardware store close-out, antiques, old cars etc., Mrs. Bill Yager Sr., Ada. Auctions. Ray Gerbitz & Melvin Temple.
- Oct. 21 — Trucks & tools in Salina, John Cowan. Auction. Roger A. Johnson & Son.
- Oct. 21 — Antiques & household goods in Delphos, Mr. & Mrs. Maurice Carver. Auction. Melvin Zuker.
- Oct. 21 — Horse sale at Mankato, Ks., Livestock Comm. Co. sale barn. Bob Isaac & Vail McClintock.

- Oct. 21 — Antiques & furniture in Alma, Kaul Heirs. Auction. Jim Kirkemunde.
- Oct. 21 — Furniture & antiques at 601 Poplar St., Wamego, Gerald Coon. Auctions. Lawrence Welter & Glenn Applegate.
- Oct. 22 (Sunday) — Alta Vista Market quitting business, fixtures & remaining stock. Auction. Jim Kirkemunde.
- Oct. 23 — Farm sale north of Clay Center, Donald Hammel. Auction. Foster Kretz.
- Oct. 23 — House and 67 acres northwest edge of Alma, Ks., Manhattan Production Credit Assn., Floyd Rutherford, president. Auction. Jim Kirkemunde.
- Oct. 23 — Residential development acreage at northwest edge of Alma, Manhattan PCA. Auction. Jim Kirkemunde.
- October 24 — Simmental production sale at Lawton, Okla., Harold Wilson.
- Oct. 24 — Western Kansas Short-horn Commercial Sale at WaKeeney Sale Barn, WaKeeney, Ks., Milton Nagely, sale mgr.
- Oct. 25 — Shorthorn Commercial sale at Herington, Ks., Milton Nagely sale mgr.
- Oct. 25 — Angus guaranteed dispersal at Olsburg, Ks., The Laffin Angus Ranch, Bob Lafflin. Sale mgr. J. B. McCorkle.
- Oct. 25 — Registered Polled Hereford dispersal & farm machinery north of Sabetha, Keith & Helen Van Horn. Auctions. George Ackerman and Wayne Aeschliman.
- Oct. 27 — Quitting business auction in Linn, Ks., Blaske Cafe. Auction. Foster Kretz.
- Oct. 28 — Household goods in Westmoreland, Ks., Arthur W. Shehi. Auction. Lawrence Welter.
- Oct. 28 — Household goods in Salina, Ethel May Hall Estate. Auctions. Frank Harz & Bob Perry.
- Oct. 28 — Club calf sale at the Osborne Sale Barn, Osborne, Ks., The Houghton Stock Farm (Clifford & Bernice Houghton) Tipton, Ks. Auction. Bill Root.
- Oct. 28 — Club calf sale at Manhattan Commission Co. sale barn east of Manhattan, Pete Hawkinson, Willard Olson and the Fagerberg Ranch.
- Oct. 28 — Club calf sale at Osborne, Ks., Houghton Stock Farms, Clifford Houghton.

- Oct. 28th — 30th annual "Kansas Cow Classic" sale of registered Holsteins at fairgrounds in Abilene, Paul Brown, auction. Frank Anderson, White City, and Dallas Burton, Salina, for catalogs.
- Oct. 28 — Antiques and furniture in Alta Vista. Otto Wahl. Auction. Jim Kirkemunde.
- Oct. 29 (Sunday) — Antiques & furniture in Wabunsee Co. Fair barn, Alma, Connie G. Swenson. Wallace A. Gronquist, conservator. Auction. Jim Kirkemunde.
- Oct. 30 — Farm sale southeast of Alma, Ks., Ted Clark. Auction. Foster Kretz.
- Oct. 30 — Farm sale with antiques, Delphos, Mr. & Mrs. Melvin Garrison. Auction. Melvin Zuker.
- Oct. 31 — Northeast Ks. Short-horn Commercial Sale, Holton, Ks. Milton Nagely, sale mgr.
- Nov. 2 — Mid-Kansas feeder pig sale at state fairgrounds in Hutchinson, Cecil R. Siebert, sale mgr. Auction. Larry Giefer.
- Nov. 2 & 3 — Kansas state Shorthorn Show & Sale, Fairgrounds at Hutchinson, Ks., Milton Nagely sale mgr.
- Nov. 3 — Final date for receiving sealed bids for purchase of elementary school building in Clifton. Wayne Wilgers, supt. Gene Lambert, clerk.
- Nov. 4 — Price-McCoy Limousin fall production sale at the ranch northeast of Emporia, Ben & Ruth Price and H. A. McCoy. Sale mgr. Ken Holloway.
- Nov. 4 — Household goods in Clay Center, Glen I. and Minnie R. Gibbs estate. Auction. Foster Kretz.
- Nov. 4 — Special registered quarter horse sale in conjunction with regular monthly horse sale, Wilson barn, Salina. Auctions. Roger A. Johnson & Son.
- Nov. 4 — Crowther-Walker Quarter Horse Production Sale, Salina.
- Nov. 4 — Farm sale northeast of Wamego, Harry Pageler. Auction. Lawrence Welter.
- Nov. 6 — Farm sale, including antique car parts and cars at Chapman, Ks., Clyde Haynes. Auction. Foster Kretz.
- Nov. 8 — Farm sale northwest of Oak Hill, Mrs. Lewis Chatter. Auction. Foster Kretz.

38 Grass & Grain
October 10, 1975

- Nov. 10 — Tenth annual marlund & Shamrock Sale.
- Nov. 11 — Reg. Angus at more, Nebr., Clement C. Double C Angus Farm, mgr. Nat. Livestock Board of the El Nor registered herd at Paola, O. F. & Norman J. B. McCorkle mgr. Auctions. Ray Sims & old Henry.
- Nov. 11 — Farm sale north of Wamego, Carl Straub, Lawrence Welter.
- Nov. 13 Gelbvieh Production Oklahoma, City, Okla. Okla. Valley Ranch.
- Nov. 14 — Production sale ranch northwest of Clifton, (Bill) Amstein Ranch.
- Nov. 15 — Household goods west of Manhattan, Ks., ard Martin. Auction. Foster Kretz.
- Nov. 18 — Hereford sale at the farm, Johnsonford Farms, Smolan.
- Nov. 18 — Household goods car in Clay Center, Ks. Emory Alquist. Auction. Foster Kretz.
- Nov. 18 — Midwest Gelbvieh sale at the Ben Price ranch northeast of Emporia.
- Nov. 20 — Bull sale at the west of Brookville.
- Nov. 20 — Farm sale north of Clay Center, Everett ell. Auction. Foster Kretz.
- Nov. 21 — Plain View Polled Hereford Sale, prise, Ks., Leon D. Riffe.
- Nov. 21 — Plain View Polled Hereford sale, prise, Ks., Leon D. Riffe.
- Nov. 24 — Farm sale south of Greenleaf, Arlo Lott. Auction. Foster Kretz.
- Nov. 25 — Estate sale of cellaneous items in Peter Hall, Manhattan, Dr. W. Clarkson. Auctions. Milton son and Bob Wilson.
- Nov. 25 — Annual Hereford auction sale at Haddam Arbuthnot Herefords, buthnot.
- Nov. 25 — Kansas Polled ford sale at Salina, Ks. Wittorff, sec., sale mgr.
- Nov. 27 — Farm sale Waterville, Ks., W. O. Auction. Foster Kretz.



A very large run of some of the choicest cattle around the country. Calf prices look very attractive. Feeder cattle price looked steady to 50¢ lower on 800 lbs. and above. A total of 1282 cattle and 1047 hogs.

Following is a partial listing of our sale last week:

FEEDER STEERS AND HEIFERS	
6 wf hfrs	600 @ 47.00
7 wf str	628 @ 45.70
19 blk str	622 @ 45.10
4 blk str	741 @ 44.60
16 blk str	740 @ 44.40
9 blk str	687 @ 44.05
1 bwf str	685 @ 44.05
6 wf str	655 @ 43.80
2 wf str	667 @ 43.50
10 red str	617 @ 43.50
3 bwf str	606 @ 43.40
6 wf str	740 @ 43.25
19 mix str	727 @ 43.25
11 wf str	695 @ 43.20
3 wf str	718 @ 43.20
3 wf str	645 @ 43.00
6 wf str	731 @ 42.10
4 wf str	791 @ 41.50
53 mix str	827 @ 41.05
9 mix str	820 @ 40.40
31 mix str	860 @ 40.00
6 wf str	930 @ 36.50
11 blk hfr	587 @ 40.30
61 mix hfr	674 @ 39.50
3 bwf hfr	632 @ 39.00

STEER CALVES	
2 wf str	237 @ 61.75
3 wf str	306 @ 60.00
1 wf str	310 @ 60.00
1 blk str	305 @ 59.50
2 wf str	315 @ 58.50
2 bwf str	358 @ 57.00

3 wf str	305 @ 57.50
3 bwf str	368 @ 56.75
1 wf str	215 @ 54.00
13 bwf str	464 @ 53.50
1 wf str	420 @ 52.00
7 bwf str	479 @ 51.25
4 char str	433 @ 51.25
17 wf str	502 @ 50.90
19 blk str	451 @ 50.70
10 wf str	473 @ 50.70
7 wf str	499 @ 49.40
6 bwf str	495 @ 48.80
7 wf bulls	461 @ 48.40
16 blk str	474 @ 48.20
6 wf str	557 @ 48.00
16 char str	530 @ 47.90
1 wf str	510 @ 47.25
7 blk str	529 @ 47.00
16 blk str	514 @ 46.30
4 bwf str	584 @ 46.00
5 blk str	558 @ 46.00

HEIFER CALVES	
12 wf hfrs	281 @ 51.80
6 blk hfrs	274 @ 51.25
5 wf hfrs	320 @ 50.00
1 wf hfr	300 @ 49.50
32 wf hfr	407 @ 48.45
1 wf hfr	275 @ 48.25
4 wf hfr	385 @ 47.75
3 wf hfrs	301 @ 47.25
4 wf hfrs	385 @ 47.25
4 wf hfrs	412 @ 46.75
21 wf hfrs	399 @ 46.60
3 blk hfrs	420 @ 46.50
5 blk hfrs	332 @ 45.75
9 bwf hfrs	400 @ 45.75
4 bwf hfrs	364 @ 44.25
6 bwf hfrs	461 @ 44.00
5 wf hfrs	509 @ 41.70
23 blk hfrs	481 @ 41.60
4 bwf hfrs	535 @ 41.60
4 wf hfrs	516 @ 41.25
7 bwf hfrs	586 @ 41.20
4 wf hfrs	519 @ 41.10

An Auction Market for Cattle and Hogs

HOG SALE 9:00 a.m.
PIG SALE 11:30 a.m.

CATTLE SELLS AT 12:30 Noon

2 wf hfrs	567 @ 41.00
HOLSTEIN STEERS	
1 holst str	285 @ 52.50
1 holst str	390 @ 48.75
3 holst str	435 @ 47.25
2 holst str	612 @ 40.20
1 holst str	615 @ 39.10
3 holst str	588 @ 39.00
3 holst str	698 @ 38.00
10 holst str	657 @ 37.75
16 holst str	752 @ 37.70
29 holst str	761 @ 37.00
6 holst str	815 @ 36.90
4 holst str	870 @ 35.60
9 holst str	897 @ 35.50
21 holst str	935 @ 35.30
6 holst str	1000 @ 34.70

COWS	
1 wf cow	900 @ 27.60
1 holst cow	1280 @ 27.30
1 wf cow	840 @ 27.30
1 holst cow	1455 @ 26.60
1 holst cow	1400 @ 36.40
1 holst cow	1310 @ 26.40
1 wf cow	1105 @ 26.30
1 blk cow	1010 @ 26.30
1 bwf cow	980 @ 26.30
1 holst cow	1455 @ 26.30
1 holst cow	1215 @ 26.20
1 blk cow	1170 @ 26.20
1 holst cow	1515 @ 26.10

FAT HOGS	
42 mix butch	233 @ 27.90

15 hamp butch	221 @ 27.00
20 mix butch	220 @ 27.00
22 mix butch	233 @ 27.00
22 mix butch	234 @ 27.00
22 mix butch	222 @ 27.00
12 white butch	232 @ 27.00
10 mix butch	235 @ 27.00
24 mix butch	224 @ 27.00

SOWS	
1 hamp sow	300 @ 27.00
2 white sows	362 @ 27.00
1 white sow	355 @ 27.00
1 red spot sow	360 @ 27.00
1 white sow	495 @ 27.00
1 white sow	480 @ 27.00

PIGS	
10 mix pigs	@ 27.00
8 white pigs	@ 27.00
29 mix pigs	@ 27.00
24 mix pigs	@ 27.00
32 mix pigs	@ 27.00
23 white pigs	@ 27.00
14 mix pigs	@ 27.00
17 white pigs	@ 27.00
12 white pigs	@ 27.00
26 mix pigs	@ 27.00

Already Listed
81 wf/bwf str, 625-650 lbs.
37 wf str, 750-775 lbs.
30 mix str, 925-950 lbs.
32 wf str & hfr, 450-475 lbs.
17 wf str & hfr, 475-500 lbs.
28 blk str & hfr, 425-450 lbs.

If you have livestock to appraise, call:
VERN LANGVARDT, Manager, 238-8211, Junction City
HOWARD LANGVARDT, Auctioneer, 238-8212, Junction City
HERB NEUMEYER, White City, Phone 349-2863
MARC GERARDY, Green, Kansas, Phone 913/944-2625
LICENSED AND BONDED
BARN PH. JUNCTION CITY 238-1471

Farmers and from all surrounding in another big run Friday, Oct. 6. buyers locally and paid fully steady of cattle.

Listed below representative sa

STOCKER AND	
2 wf str	
2 wf str	
9 wf str	
3 wf str	
14 wf str	
9 wf str	
2 bwf str	
13 blk/bwf str	
15 blk/bwf str	
4 wf str	
7 blk str	
7 char angus or s	
23 wf str	
5 wf str	
3 wf str	
35 wf str	
21 blk/bwf str	
34 wf str	
26 blk/bwf str	
14 blk str	
10 wf str	
3 bwf str	
30 wf & blk/bwf str	
27 wf str	
15 bwf str	
5 holst str	

STOCKER AND	
3 wf hfrs	
26 wf hfrs	
31 blk/bwf hfrs	
20 char angus hfr	
9 blk/bwf hfrs	
4 wf hfrs	

WE ARE
Livestock is
Licensed, bonded a
Dan Reynolds R
263-4721
DUDE RE

Antiques and furni- Alta Vista. Otto Wahl n Kirkemunde. (nday) — Antiques & in Wabunsee Co. n, Alma, Connie G. Wallace A. Gron- servator. Auct. Jim e. Farm sale southeast Ks., Ted Clark. Auct. retz. Farm sale with an- elphos, Mr. & Mrs. arrison. Auct. Melvin

Northeast Ks. Short- mmercial Sale, Holton, n Nagely, sale mgr. Mid-Kansas feeder pig state fairgrounds in on, Cecil R. Siebert. Auct. Larry Giefer. 3 — Kansas state Show & Sale, Fair at Hutchinson, Ks., agely sale mgr. nal date for receiving s for purchase of ele- school building in Wayne Wilgers, supt. bert, clerk. Price-McCoy Limousin ction sale at the rtheast of Emporia, uth Price and H. A. ale mgr. Ken Hollo-

Household goods in er, Glen I. and Min- bs estate. Auct. Fos-

Special registered orse sale in conjunct- regular monthly, Wilson barn, Salina. rger A. Johnson &

rowth-Walker Quar- Production Sale, Sal-

arm sale northeast of Harry Pageler. Auct. Welter. Farm sale, including ar parts and cars at Ks., Clyde Haynes. ster Kretz. Farm sale northwest ill, Mrs. Lewis Char- t. Foster Kretz.

Feeder Cattle Numbers In Kansas Unchanged

September 1 there were 225,000 cattle and calves on grain for slaughter market in Kansas, unchanged from a month earlier,

according to the Kansas Crop and Livestock Reporting Service.

Kansas cattle feeders marketed 225,000 grainfed cattle during the

month of August, compared with 170,000 in July 1972.

There were 225,000 cattle and calves placed on full grain feed during August, compared with 170,000 in July.

The number of cattle and calves

on grain feed for slaughter market on September 1 in the seven monthly cattle on feed States was 8,681,000, 3 percent less than on August 1.

In the six States with comparable data last year (excludes Kansas) the number of cattle on feed on Sep-

tember 1 was 17 percent above a year earlier, compared with 18 percent on August 1.

The number of grain-fed cattle marketed in August in the six States was 9 percent more than a year earlier.

The number of cattle and calves placed on feed in the six States during August was 2 percent more than the August 1971 placements.

Number on Feed 1/				September 1			
August 1		1972 as % of 1971		1971		1972 as % of 1971	
1971	1972	Percent	1971	1972	Percent	1971	1972
1,000 Head	1,000 Head		1,000 Head	1,000 Head		1,000 Head	1,000 Head
1,487	1,561	105	1,447	1,476	102	1,447	1,476
1,127	1,396	123	1,144	1,327	116	1,144	1,327
1,130	1,130	100	1,130	1,130	100	1,130	1,130
1,642	2,120	129	1,589	2,095	132	1,589	2,095
350	989	116	826	960	114	826	960
475	543	114	455	536	118	455	536
1,015	1,185	117	1,011	1,177	116	1,011	1,177
6,596	7,784	118	6,472	7,551	117	6,472	7,551
8,914	8,914	100	8,914	8,914	100	8,914	8,914

Placements during August				Markings during August			
1972 as % of 1971		1971		1972 as % of 1971		1971	
1971	1972	Percent	1971	1972	Percent	1971	1972
1,000 Head	1,000 Head		1,000 Head	1,000 Head		1,000 Head	1,000 Head
296	250	87	336	343	102	336	343
314	283	90	297	342	115	297	342
290	301	104	351	406	116	351	406
167	148	89	191	197	103	191	197
57	72	126	77	79	103	77	79
175	186	106	179	194	108	179	194
1,307	1,323	102	1,431	1,561	109	1,431	1,561
1,553	1,553	100	1,553	1,553	100	1,553	1,553

Westbranch Angus

HERD SIRES

HECKETTIERIMAN N154

(A son of a Missouri State Fair champ)

TWIN KNOLLS KEBAN 30th

(His sire one of the most correct ton-bulls in America)

NOW OFFERING

Fine selection of big, growthy "KEYBAN" sons, the type you'll want to turn with your good cows.

LEON & MARGE GEISERT

Phone 913/479-5558

Rt. 3, Hope, Kansas

Our farm is located 11 miles south of Abilene on K-15

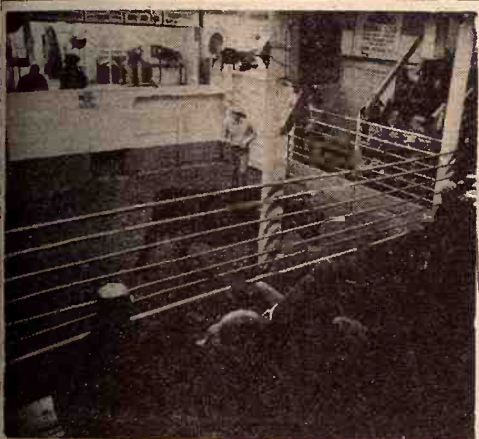

Reynolds Sale Barn

ABILENE, KS.

Selling Every

FRIDAY

Starts 1:00 p.m.

Farmers and stockmen, locally and from all surrounding counties, brought in another big run of cattle to the sale Friday, Oct. 6. Although a light crowd, buyers locally and from out of state, paid fully steady prices for all classes of cattle.

Listed below are some of the representative sales of Friday, Oct. 6:

Already listed for Friday, October 13:
41 w/bw hfrs 700 lbs.
75 w/bw hfrs 500-550 lbs.
40 choice angus str & hfrs 450-600 lbs.
30 holst str 800 lbs.
11 Angus heifers 550 lbs.
12 w/cows/baby calves by side
88 blk/bw feeder hfrs 675 lbs.
55 w/bw str 450-500 lbs.

STOCKER AND FEEDER STEERS

2 w/ str 407 @ 54.75
2 w/ str 405 @ 54.00
9 w/ str 416 @ 52.25
3 w/ str 403 @ 53.00
14 w/ str 494 @ 51.50
9 w/ str 465 @ 51.75
2 w/ str 462 @ 51.75
13 blk/bw str 428 @ 51.75
15 blk/bw str 477 @ 50.75
4 w/ str 467 @ 52.25
7 blk str 485 @ 49.00
7 char angus cr str 491 @ 49.50
23 w/ str 593 @ 46.50
5 w/ str 530 @ 46.90
3 w/ str 591 @ 45.50
35 w/ str 735 @ 45.70
21 blk/bw str 750 @ 44.90
34 w/ str 745 @ 44.15
26 blk/bw str 791 @ 43.85
14 blk str 693 @ 43.20
10 w/ str 757 @ 43.00
3 w/ str 725 @ 44.10
30 w/ & brklf str 773 @ 42.75
27 w/ str 840 @ 41.65
15 w/ str 874 @ 41.35
5 holst str 709 @ 36.00

STOCKER AND FEEDER HEIFERS

3 w/ hfr 330 @ 49.75
26 w/ hfr 431 @ 47.10
31 blk/bw hfr 425 @ 46.50
20 char angus hfr 496 @ 47.00
9 blk/bw hfr 495 @ 44.60
4 w/ hfr 468 @ 44.60

11 blk/bw hfr 410 @ 45.60
22 char cr hfr 528 @ 43.90
28 blk/bw hfr 630 @ 40.00
27 blk/bw hfr 610 @ 40.00
61 med qual blk hfr 636 @ 39.15
20 w/ hfr 586 @ 41.30
13 w/ hfr 489 @ 44.20
27 blk/bw hfr 617 @ 40.00

GRAIN FED CATTLE

1 w/ hfr 935 @ 32.85
1 holst str 1085 @ 33.20
3 holst str 1060 @ 32.80
1 holst str 1080 @ 33.90
4 holst str 803 @ 34.30

BULLS

1 blk bull 1425 @ 32.40

COWS

1 w/ cow 925 @ 29.50
1 w/ cow 915 @ 28.50
1 holst cow 1225 @ 28.00
1 holst cow 1575 @ 27.80
1 holst cow 1460 @ 27.80
1 blk cow 1145 @ 27.80
1 blk cow 1275 @ 28.30
1 holst cow 1475 @ 27.60
1 holst cow 1315 @ 27.20
1 holst cow 1115 @ 26.90
1 holst cow 1650 @ 26.00
1 w/ cow 1325 @ 26.20
1 char cow 1365 @ 25.60
1 w/ cow 1225 @ 25.80

Yardmen On Duty 24 Hours A Day

WE ARE OPEN 24 HOURS A DAY

Livestock is our business • our only business
Licensed, bonded and operating under Gov't Supervision

Dan Reynolds 263-4721 Randy Reynolds 263-2814 Dude Reynolds 263-3394

DUDE REYNOLDS, Abilene, Ks.

Bring your cattle in any time day or night; we'll handle them for you at your request.

RONALD RICE MOTORS, INC.

North Kansas Largest Volume Dealer

CHEVROLET OLDSMOBILE CADILLAC

NW Second

ABILENE, KANSAS

Take Me Out To The Football Game

1972 VEGA 2 dr. Hatchback, green, radio, heater, 4 speed \$2495
1972 OLDSMOBILE Delta Royal 4 dr. hardtop, beige, radio, heater \$4495
Automatic transmission, power steering, power brakes, air conditioning.
1972 CHEVROLET Impala, V8, 4 dr., blue, vinyl top, radio, heater \$3995
Automatic transmission, power steering, power brakes, air conditioning.
1971 FORD LTD, blue, vinyl top, radio, heater \$3295
Automatic transmission, power steering, power brakes, air conditioning.
1970 MUSTANG 6 cylinder 2 dr. hardtop. White, radio, heater, automatic \$1995
1970 CHEVROLET Impala, V8, 4 dr., green, radio, heater \$2295
Automatic transmission, power steering, power brakes, air conditioning.
1970 OLDSMOBILE 98, 4-dr., white, radio, heater \$3495
Automatic, power steering, power brakes, air conditioning, electric seats.
1970 CHEVROLET V8 Impala, 4 dr., green, radio, heater \$2195
Automatic transmission, power steering, power brakes, air conditioning.
1969 CHEVROLET V8 Impala, 4 dr., white, radio, heater \$1995
Automatic transmission, power steering, power brakes, air conditioning.
1969 DATSUN 4 door station wagon, radio, 4 speed \$1295
1969 OLDSMOBILE Delta 88 4 door hardtop, green, vinyl top, radio, heater \$2095
Automatic transmission, power steering, power brakes, air conditioning.
1968 OLDSMOBILE 442 hardtop, 2-door, turquoise, radio, heater, 4 speed \$1595
1968 CADILLAC Coupe deVille, gold, white top, radio, heater \$3095
Automatic transmission, power steering, power brakes, air conditioning.
1966 CADILLAC Coupe deVille, gold, white top, radio, heater \$3095
Automatic transmission, power steering, power brakes, air conditioning.
1967 CADILLAC Sedan deVille, green, vinyl top, radio, heater \$1895
Automatic transmission, power steering, power brakes, air conditioning.
1966 CADILLAC Calis, beige, radio, heater \$1295
Automatic transmission, power steering, power brakes, air conditioning.

SEE OR CALL

Winston Elliott Max Chindamo Quenton Kessler
Orville Emig Elvin George Wayne Baier, Sales Mgr.
BUY, FINANCE AND INSURE IN ONE STOP

Sale Every Thursday

HOGS 11:00 A.M.
CATTLE 1:00 P.M.

We had a good run of cattle at our sale this week. Cattle prices were steady to strong with the exception of heavier feeder cattle which were 50¢ lower. We are expecting a big run of cattle for our sale again next week. The following is a sampling of our consignments:

FEEDER STEERS & BULLS

8 blk mix str 528 @ 47.50
6 char 7 blk str 552 @ 47.50
2 w/ str 567 @ 45.80
3 w/ str 505 @ 45.50
3 w/ str 570 @ 45.00
18 w/ str 633 @ 44.40
12 w/ str 731 @ 44.30
7 w/ str 669 @ 44.05
4 mix str 679 @ 43.10
5 blk str 718 @ 42.65
1 hol str 620 @ 42.25

1 w/ hfr 410 @ 43.75
2 w/ hfr 450 @ 43.00
2 w/ hfr 463 @ 42.30
2 w/ hfr 498 @ 41.70
4 w/ hfr 500 @ 41.50
1 blk hfr 470 @ 40.40

BULLS

1 w/ bull 1645 @ 32.70
1 w/ bull 930 @ 32.60

COWS

7 mix cows 658 @ 33.00
1 blk cow 1330 @ 27.10
2 w/ cows 1150 @ 26.70
1 hol cow 1120 @ 26.70
1 hol cow 1620 @ 26.60
13 w/ cows & clvs 455.00
13 w/ cows 417.50

FEEDER HEIFERS

4 w/ hfr 600 @ 41.60
3 w/ hfr 542 @ 41.50
6 blk hfr 599 @ 41.40
13 w/ hfr 537 @ 40.25
4 mix hfr 515 @ 40.10
50 mix hfr 559 @ 39.80
8 w/ hfr 693 @ 39.65
3 w/ hfr 727 @ 38.00
5 blk/bw hfr 592 @ 37.80
13 w/ hfr 711 @ 37.60

BULLS & STEER CALVES

1 w/ bull clf 330 @ 56.00
12 blk str 339 @ 53.75
19 blk/bw bull clvs 357 @ 51.50
1 w/ str 365 @ 49.00
4 w/ bull clvs 432 @ 48.25
3 blk bull clvs 413 @ 47.75
2 w/ str 440 @ 47.30
2 w/ bull clvs 493 @ 46.00

HEIFER CALVES

7 blk hfr 377 @ 48.00
2 mix w/ hfr 420 @ 44.75

PHONE FOR MORE INFORMATION

Marysville

RALEIGH BREEDING, Manager
barn 562-3671; home 562-3547
Auctioneer, Larry Lagasse,
Phone Agenda, Kansas 732-6425

LIVESTOCK & COMMISSION CO.
MARYSVILLE, KANSAS

Auction Market Cattle and Hogs

9:00 a.m. CATTLE SELLS AT 11:30 a.m.

567 @ 41.00
285 @ 52.50
390 @ 48.75
435 @ 47.25
612 @ 40.20
615 @ 39.10
588 @ 39.00
698 @ 38.00
657 @ 37.75
752 @ 37.70
761 @ 37.00
815 @ 36.90
870 @ 35.60
897 @ 35.50
935 @ 35.30
1000 @ 34.70
900 @ 27.60
1280 @ 27.30
840 @ 27.30
1455 @ 26.60
1400 @ 36.40
1310 @ 26.40
1105 @ 26.30
1010 @ 26.30
980 @ 26.30
1455 @ 26.30
1215 @ 26.20
1170 @ 26.20
1515 @ 26.10
233 @ 27.90

If you have livestock to appraise, call
ERN LANGVARDT, Manager, 238-8211, Abilene
WARD LANGVARDT, Auctioneer, 238-8212, Abilene
HERB NEUMEYER, White City, Phone 366-366
MARC GERARDY, Green, Kansas, Phone 913-479-5558
LICENSED AND BONDED
BARN PH. JUNCTION CITY 238-8211

Eastern Kansas Duroc Herds Lead Fair Competition

A couple of eastern Kansas herds led the pack in the 1972 Duroc Swine show at the Kansas State Fair.

Wayne L. Davis of Mahaska showed the grand champion boar while Messner Farms of Caney had the grand champion gilt. Messner Farms had the reserve grand champion boar. The reserve grand champion gilt placing went out of state to Earl Martin of DeKalb, Mo.

Messner, Wayne Davis and Earl Martin finished in that order in the young herd show. Messner had three of the eight class firsts along with three second placings, and took home 14 ribbons.

Largest class of the show was in early February gilts with 18 animals. Early February boar class was a close second with 17 head.

KEEP WARM With Carhartt's

Carhartt overalls — bibbed and bibless
Carhartt vests
Carhartt jackets — four kinds
Carhartt insulated coveralls
Carhartt hoods
Lots of other clothes — all at attractive prices
On hand also —
2 buckle overshoes
4 buckle overshoes
5 buckle overshoes
Western Maverick Jeans

**HOLT FARM
ITCO SUPPLY**

Next To Sale Barn
MANHATTAN PR 6-7943



Come In and
Meet Floyd . . .



TIRE SIZE	PRICE	FED. TAX	ALL TIRES
670 x 15	\$25.92	\$2.78	6-PLY
700 x 15	\$31.02	\$3.26	NYLON
650 x 16	\$28.95	\$2.96	TUBE
700 x 16	\$31.40	\$3.29	TYPE
750 x 16	\$35.70	\$4.17	

Harvest Time Is Here Is Your Equipment Ready? How About Your Tires? Cargomaster 930 Truck Tires

A TIRE FOR EVERY JOB AT
YOUR PENNEYS TIRE HEADQUARTERS

BATTERIES

Buy Now & Save
Important Money

PENNEYS

RELIANT

24 Mo. Guarantee

12 Volt **15⁹⁵**

With Exchange

Service Phone
913 776-6171

DOWNTOWN
MANHATTAN

JCPenney
auto center

The values are here every

Sell At St. Marys

Sell Or Buy Cattle & Hogs By Auction Tuesdays

It rained Tuesday morning and some cattle never got in, but we still sold 1686 head on a good active market. Stocker and feeder steers and heifers were selling fully steady. Killing cows were 50¢ to \$1 lower.

STOCKER & FEEDER STEERS

7 blk & bwf str	565 @ 49.00
7 blk & bwf str	594 @ 48.90
11 blk str	560 @ 48.10
4 blk str	600 @ 48.10
4 blk & bwf str	573 @ 48.00
3 blk str	600 @ 47.50
6 blk str	591 @ 47.10
13 wf str	578 @ 46.85
14 blk & bwf str	556 @ 46.00
19 char str	598 @ 45.75
3 bwf str	650 @ 45.70
13 wf & bwf str	624 @ 45.20
4 wf str	667 @ 45.10
3 wf str	686 @ 45.10
5 blk & bwf str	597 @ 45.10
4 blk & bwf str	656 @ 44.80
9 wf str	688 @ 44.00
10 bwf str	661 @ 44.00
17 blk & bwf str	675 @ 43.90
5 wf str	616 @ 43.80
6 wf str	761 @ 43.65
2 wf str	645 @ 43.60
4 wf & bwf str	640 @ 43.40
6 blk & bwf str	640 @ 43.20
6 bwf bulls	587 @ 43.10
8 char str	670 @ 43.10
35 wf & bwf str	750 @ 43.05
22 wf str	815 @ 42.50
2 blk str	597 @ 42.50
6 wf str	608 @ 42.25
39 mix str	706 @ 42.20
27 hol str	594 @ 41.40
12 mix str	783 @ 41.40
7 mix str	793 @ 41.30
57 mix str	814 @ 41.20
66 wf & bwf str	804 @ 41.05
4 hol str	632 @ 40.80
9 blk str	820 @ 40.70

8 shthn str	706 @ 40.50
5 bwf str	856 @ 40.25
3 mix str	863 @ 40.10
17 shthn str	775 @ 40.00
5 mix str	706 @ 39.20
3 bwf str	938 @ 38.80
7 wf & bwf str	864 @ 38.10
2 hol str	812 @ 37.20
2 hol str	852 @ 34.75
3 bra str	1085 @ 34.00
4 bra str	903 @ 32.25

STEER CALVES

2 bwf bulls	210 @ 73.50
1 blk str	170 @ 73.00
2 wf str	215 @ 69.50
3 wf bulls	265 @ 63.00
1 wf str	230 @ 61.50
8 wf str	313 @ 58.75
3 wf str	296 @ 56.25
3 bwf & wf str	343 @ 54.50
3 wf rn str	363 @ 54.50
3 wf str	319 @ 54.50
3 bwf bulls	356 @ 54.10
9 bwf & brocf str	369 @ 53.75
11 wf & blk str	423 @ 53.50
15 wf & bwf str	372 @ 53.50
2 wf str	365 @ 53.25
2 wf str	362 @ 53.10
1 char bull	370 @ 52.75
11 blk str	438 @ 51.60
9 blk str	495 @ 51.60

FOR INFORMATION OR ESTIMATES:

REZAC BARN

DELAINE REZAC St. Marys 437-2999

ELMER IMTHURN St. Marys 437-6266

PAUL KRAMER Maple Hill MI 3-2440

KENNETH REZAC St. Marys 437-2993

DENNIS REZAC St. Marys 437-2733

. St. Marys 437-6349

Auctioneers: Lawrence Welter, Gene Toby & Dennis Rezac

10 blk & bwf str	415 @ 51.40
4 blk str	462 @ 51.25
5 wf str	434 @ 51.25
10 wf str	437 @ 51.00
2 blk str	415 @ 50.15
1 blk str	520 @ 50.10
6 blk str	480 @ 50.10
5 bwf bulls	441 @ 50.10
6 blk str	524 @ 50.00
3 bwf str	306 @ 49.80
4 blk & bwf str	492 @ 49.75
9 blk & bwf str	470 @ 49.70
11 wf str	469 @ 49.70
5 blk & bwf str	456 @ 49.50
19 wf str	492 @ 49.00
8 blk str	452 @ 48.75
5 blk & bwf str	468 @ 47.25
2 hol str	402 @ 43.70
6 wf str	459 @ 43.10
5 hol str	457 @ 43.00

STOCKER & FEEDER HEIFERS

3 bwf hfrs	573 @ 43.60
12 wf hfrs	594 @ 43.40
11 bwf hfrs	566 @ 43.30
9 bwf hfrs	560 @ 42.90
4 blk hfrs	636 @ 42.70
2 blk hfrs	650 @ 42.10
4 blk hfrs	575 @ 41.75
9 blk & bwf hfrs	607 @ 41.70
7 blk & bwf hfrs	624 @ 41.70
12 blk & bwf hfrs	41.50
5 bwf hfrs	610 @ 41.50
4 blk & bwf hfrs	570 @ 41.10

26 wf & blk hfrs	637 @ 39.80
24 shthn hfrs	560 @ 39.60
2 hol hfrs	565 @ 39.30
2 blk hfrs	615 @ 38.75
2 blk hfrs	582 @ 38.50
5 shthn hfrs	674 @ 38.50
2 char hfrs	675 @ 38.20
4 wf hfrs	730 @ 38.00
53 wf, blk, bwf hfrs	776 @ 38.00
19 brangus hfrs	820 @ 36.00
21 wf hfrs	867 @ 35.00

HEIFER CALVES

1 bwf hfr	160 @ 69.50
2 wf hfrs	215 @ 58.50
8 bwf hfrs	296 @ 54.00
1 wf hfr	270 @ 55.25
1 wf hfr	255 @ 53.00
1 wf hfr	270 @ 51.75
1 blk hfr	345 @ 50.25
5 wf hfrs	310 @ 49.25
12 wf & bwf hfrs	325 @ 48.70
4 blk hfrs	462 @ 48.50
3 bwf hfrs	393 @ 47.75
2 wf hfrs	385 @ 47.75
8 wf hfrs	360 @ 47.50
7 brocf hfrs	425 @ 46.80
5 bwf & blk hfrs	378 @ 46.75
6 wf & bwf hfrs	395 @ 46.25
3 wf hfrs	356 @ 46.00
6 blk & bwf hfrs	418 @ 45.60
11 blk hfrs	432 @ 45.00
11 blk hfrs	452 @ 45.00
15 wf hfrs	420 @ 44.55

18 blk & bwf hfrs	491 @
7 wf hfrs	445 @
4 wf & brocf hfrs	472 @
5 bwf hfrs	508 @
6 blk hfrs	538 @
8 blk & bwf hfrs	422 @
6 wf hfrs	466 @
11 blk & bwf hfrs	454 @
8 blk hfrs	533 @
11 wf hfrs	546 @
8 blk hfrs	520 @
9 mix hfrs	488 @
7 wf hfrs	550 @
4 char hfrs	511 @
11 shthn hfrs	447 @
3 char hfrs	546 @

COWS

3 wf cows	875 @
1 bwf cow	1085 @
1 blk cow	1030 @
2 wf cows	987 @
1 wf cow	1010 @
3 blk cows	1043 @
2 blk cows	1112 @
1 wf cow	950 @
1 wf cow	1180 @
1 blk cow	980 @
1 hol cow	1230 @
1 wf cow	1300 @
1 wf cow	930 @
1 wf cow	955 @
1 wf cow	990 @
13 wf cows	1090 @
1 blk cow	940 @
1 wf cow	840 @
1 blk cow	1140 @
1 hol cow	1325 @
2 wf cows	1015 @
1 wf cow	1065 @
1 wf cow	825 @
1 wf cow	847 @
2 wf cows	810 @
1 blk cow	775 @
1 wf cow	

**LIVESTOCK COMMISSION
COMPANY**
Rezac
St. Marys, Kans.
CERTIFIED