

A late-year marketer at a G&G area sale barn was Bill Burt of Solomon, unloading 10 steers before the auction. He usually sells about 70 to 80 head a year.



## A Start Toward Higher Supports On Wheat, Corn?

The new manual on uniform traffic control devices for streets and highways today was adopted by the Kansas Highway Commission as the standard to be used for signs, markings, and other traffic controls on the state highway system.

John Montgomery, director of highways, in announcing adoption of the manual for Kansas, said the changes will be made gradually so motorists will not be confused by having to learn several new sign symbols immediately.

"Biggest change in 1972 will be the use of a dashed yellow center line on all two-lane highways instead of the present dashed white line. By the end of 1972 the Maintenance Department expects to complete the change on the nearly 9,000 miles of two-lane highways.

Another addition in 1972 will be large X's painted in white on the roadway at approaches to railroad grade crossings. The letters RR will be painted in the X," Montgomery explained.

### GRASS & GRAIN

The Mid-Kansas news weekly published each Tuesday at 1531 Yuma, (Box 1009) Manhattan, Kansas, 66502 by Ag Press Inc. Second class postage paid at Manhattan, Kansas.  
Subscription: \$4 year  
Circulation: 14,200

The Highway Commission obtains striping paint from the state prison at Lansing and already the prison officials have been informed that there will be a change in paint quantities needed in 1972.

The new manual includes a wider use of symbols to replace words on both regulatory and warning signs. Color coding also is being used more extensively.

At locations where maintenance and construction work is in progress, all new traffic control signs will be orange with black letters. This color will be used exclusively to mark these work zones.

Montgomery said, however, in most instances signs now in use along Kansas highways are in the new sign manual as alternates and their use may be continued. This will eliminate the need for a crash program of sign changes that would cost a great deal of money.

He predicted that the first change by the Highway Commission to the new symbol signs will be on urban state highway links in cities that are now revising their other street signing.

In January the Highway Commission expects to take bids for sign modification along 38 miles of I-70 in Gove and Logan counties. The plans include signs from the new manual. The "Yield" signs will be red instead of yellow; "Do Not Enter" signs will be red; and there will be combination red, white and black "No Left" or "No Right Turn" signs. The Highway Commission has an

2

Grass & Grain

December 28, 1971

estimated 500,000 road signs along the 10,000 miles of state highway and perhaps 3 to 5 percent of these eventually will need to be changed as a result of the new manual.

The revised manual was adopted by the Federal Highway Administration as a national standard. It was developed in cooperation with the American Association of State Highway Officials; the Institute of Traffic Engineers; the National Committee on Uniform Traffic Laws and Ordinances; the National Association of Counties and the National League of Cities.

### NEWTON SCHOOL BONDS TO COST 4.8 PERCENT

Newton will pay slightly over 4.8 percent interest on \$4.9 million in bonds to build a new high school and renovate two older schools. Sterns Brothers and Co. of Kansas City bought the bonds. The interest will cost Newton about \$3.2 million over 20 years on the \$4.9 million in bonds.

### CONSIDER CONTROLS ON RAILROAD-CAUSED FIRES

A hearing to determine whether the Kansas Corporation Commission should adopt rules and regulations to minimize the hazard of prairie fires caused by locomotives operating in the state is scheduled to open Jan. 11.

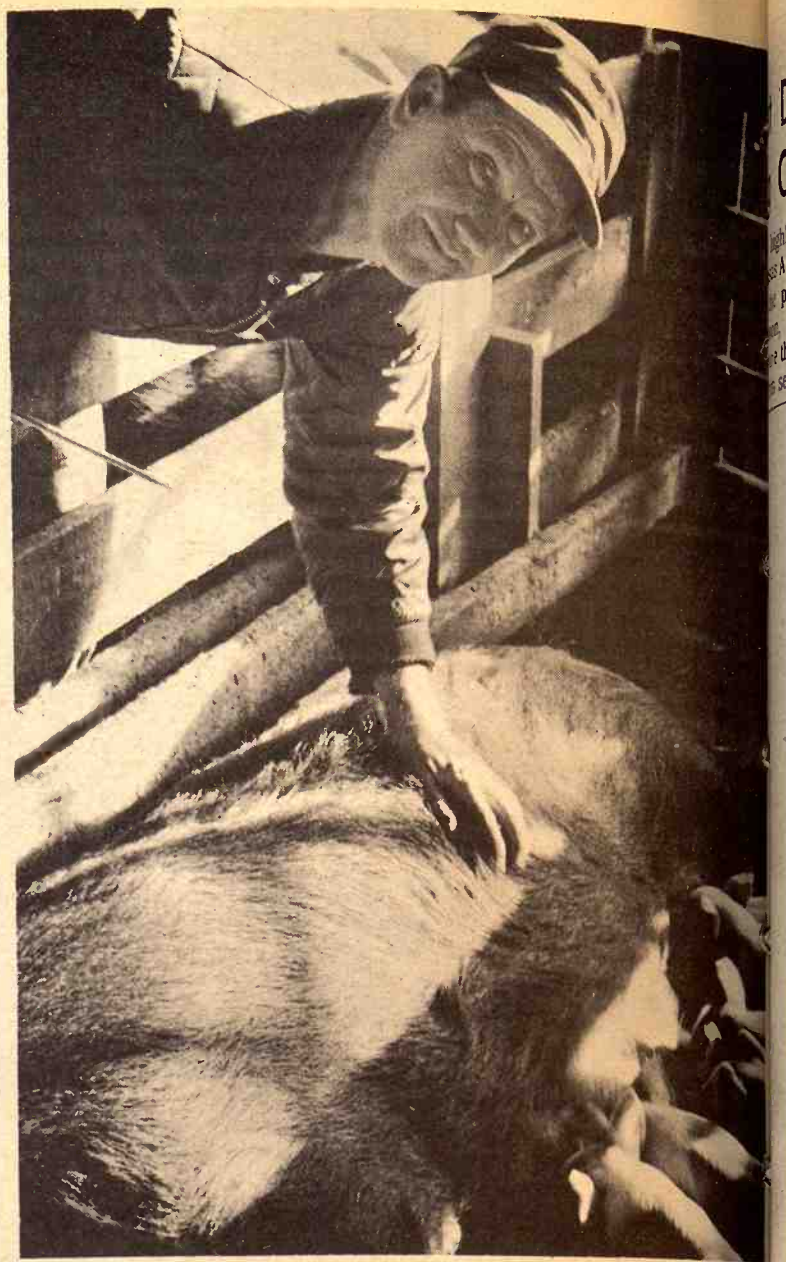

### FROM PETS TO BUSINESS

The three children of Bruce Mills have a good thing going. About 5 or 6 years ago, their uncle gave them two orphan pigs. They took good care of the pigs, fattened them and planned on fresh pork for the table. But something happened on the way to the dinner table. The two pigs became pets. They just couldn't haul their pets off to the packers, so they kept the pigs and went into business. They now have 22 sows and the hog project will help put them through school.

The mills live on R. R. 5, Abilene; all except the oldest boy who is in military service. The other boy and girl are in school at Chapman. Bruce, shown here, helps with the pigs, but the children do most of the work. Bruce farms 800 acres and takes care of 50 cows and calves.



Geared to Finance the Successful Farmer or Stockman with the Growth of His Business



Phone 913/776-7061 - Manhattan, Kansas 66502

Will Sedlacek's  
Celebrate Their  
**81st Anniversary**  
Sale Ends January 1

# NEVER AGAIN

## This Was Our Biggest Year In Business

DISCOUNTS OF 40, 50, and 70% AND MORE ON MANY ITEMS.

**Make Us An Offer**

PRICES THAT CANNOT BE BEAT ANYWHERE. WE ARE DOING THE ALMOST IMPOSSIBLE. IT WILL PAY TO DRIVE HUNDREDS OF MILES AND SAVE.

AND WE'RE SAYING "THANK YOU" WITH UNBELIEVABLE STORE-WIDE PRICE CUTS

## LOOK WHAT \$81 WILL BUY

<p><b>SEALY</b> 4 pc. HOLLYWOOD SET • Head Board • Frame • Matching Box Spring &amp; Smooth Top Mattress Reg. \$109.95</p> <p style="text-align: right; font-size: 2em;"><b>\$81</b></p>	<p><b>KING KOIL</b> MATTRESS &amp; BOX SPRING, SMOOTH TOP Reg. \$149.95</p> <p style="text-align: right; font-size: 2em;"><b>\$81</b></p>	<p><b>PRESTO</b> CUSTOM HUMIDIFIER MARK 700</p> <p style="text-align: right; font-size: 2em;"><b>\$81</b></p>	<p><b>MAPLE EXTENSION</b> ROOM TABLE Heat Proof Top</p> <p style="text-align: right; font-size: 2em;"><b>\$81</b></p>	<p>7 pc. DINETTE SET Large Extension Self Edge Table with 6 High Back Vinyl Covered Chairs</p> <p style="text-align: right; font-size: 2em;"><b>\$81</b></p>
<p><b>BUNK BED COMPLETE</b> 7 Piece Set 2 Beds with ladder 2 Mattresses 2 Springs</p> <p style="text-align: right; font-size: 2em;"><b>\$81</b></p>	<p><b>KROEHLER</b> PLUSH VELVET CHAIR</p> <p style="text-align: right; font-size: 2em;"><b>\$81</b></p>	<p><b>DINETTE SET</b> Round in laid Table with Pedestal, 4 Swivel Chairs \$179.95 Value</p> <p style="text-align: right; font-size: 2em;"><b>\$81</b></p>	<p><b>EARLY AMERICAN WINGED</b> BACK CHAIR Skirted heavy grade cover \$169.95 Value</p> <p style="text-align: right; font-size: 2em;"><b>\$81</b></p>	<p>3 PIECE WALNUT FINISH MODERN BED ROOM SUITE Dresser, Mirror &amp; Panel Bed</p> <p style="text-align: right; font-size: 2em;"><b>\$81</b></p>
<p><b>G.E. PORTABLE TELEVISION</b> with Built-in Antenna Reg. \$149.95</p> <p style="text-align: right; font-size: 2em;"><b>\$81</b></p>	<p><b>SWIVEL ROCKER</b> Reversible Cushions, Skirted, 4 Colors to Choose from Reg. \$124.95</p> <p style="text-align: right; font-size: 2em;"><b>\$81</b></p>	<p><b>KROEHLER</b> SWIVEL DESK CHAIR • wood arms • black vinyl cover</p> <p style="text-align: right; font-size: 2em;"><b>\$81</b></p>	<p><b>KING KOIL</b> SMOOTH TOP MATTRESS &amp; BOX SPRING</p> <p style="text-align: right; font-size: 2em;"><b>\$81</b></p>	<p><b>RECLINER</b> It Rocks, It Reclines, Heavy Grade Cover Reg. \$125.00</p> <p style="text-align: right; font-size: 2em;"><b>\$81</b></p>

FREE DELIVERY WITHIN 200 MILES  
**Hanover, Kansas**

# Sedlacek's

**FURNITURE & APPLIANCES**



## Set Details On Ag Convention

A highlight session of the 1972 Kansas Agricultural Convention will be the program on Thursday afternoon, January 13, which will feature three special attractions. This session will include an address by U.S. Secretary of Agriculture Earl L. Butz; an address by Kansas Attorney General Vern Miller; and a spectacular five screen, ten projector quadra-sound production, "Miracle On The Land," which portrays the amazing developments of American agriculture.

The public is cordially invited to this featured program, which will be held in the Main Arena of the Topeka City Auditorium to accommodate public attendance. This session will start at 1:00 p.m.

Secretary of Agriculture Butz, a nationally-known speaker on agricultural subjects, was born and raised on an Indiana farm. He has had a long career as a University educator and administrator at Purdue University, and was Assistant Secretary of Agriculture under President Eisenhower.

Attorney General Miller will have as his subject, "The Attorney General's Philosophy of Law Enforcement".

"Miracle On The Land" which was produced at a cost of \$15,000 will display nearly 1,000 color pictures of agriculture in 23 minutes.

Grass & Grain

3

December 28, 1971

### BEST JUNIOR ANGUS HEIFER FROM HOLTON

David Lee Hills of Holton had the grand champion at the Kansas Junior Angus Assn. heifer show at Hutchinson. Reserve champion was shown by Karen Laflin of Olsburg.

# Anybody can buy a box car!

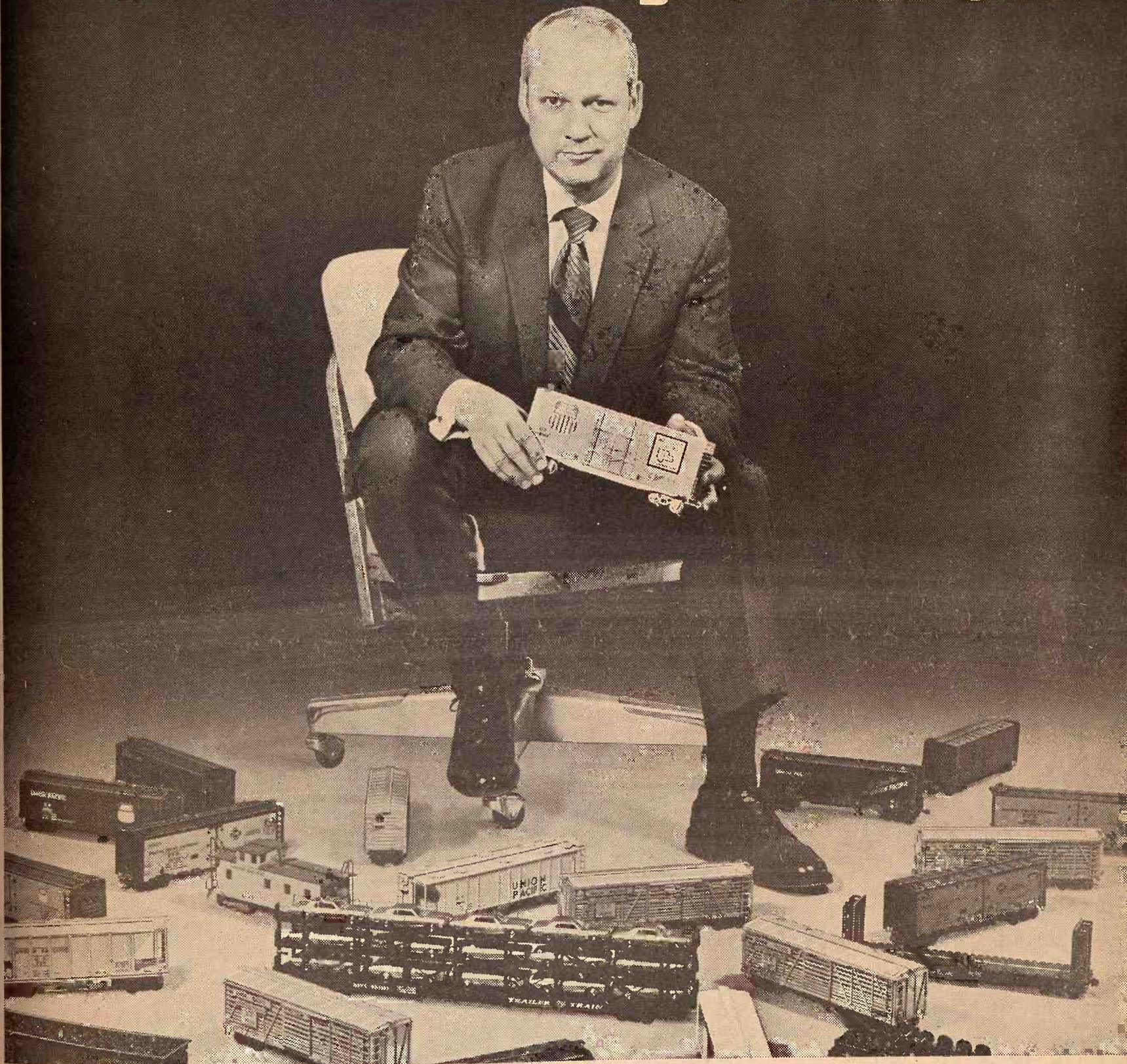

## It's what happens AFTER the buy that counts

And you can count on our people — the performance-minded people at Union Pacific — to keep the cars moving to make sure shippers have the types of cars they need when they need them. You can depend on the U.P. folks to keep their 71,000 freight cars working to your advantage.

Whatever your shipping requirements may be — your best bet is to be specific and call Union Pacific — right now!



# UNION PACIFIC RAILROAD

### TO BUSINESS

Children of Bruce Mills have a good thing going. Two years ago, their uncle gave them two orphan pigs. The pigs, fattened and placed on a table. But something happened on the way. The two pigs became pets. They just came to the packers, so they kept the pigs and they now have 22 sows and the hog project is through school.

In R. R. 5, Abilene; all except the oldest boy. The other boy and girl are in school. Shown here, helps with the pigs, but the work. Bruce farms 800 acres and takes care of the pigs.

Will Sedlacek's Celebrate Their

81st Anniversary Sale Ends January

Business

YOU" WITH UNBELIEVABLE

1 WILL BUY

\$81

WINGED

\$81

\$81

RECLINER  
It Rocks, It Rocks,  
Heavy Grade Cover  
Reg. \$125.00

RE & APPLIANCES



## OUR DAILY BREAD

— by G&G Area Cooks

### Mrs. Don Kirby, Sabetha, Winner Of Contest Prize

The winner, Mrs. Don Kirby, R 3, Sabetha, writes, "the three layers make a large beautiful cake when frosted with your favorite frosting. Sometimes I even hate to cut it. Hope you like this recipe."

#### THREE-LAYER CHOCOLATE CAKE

- 1 6-ounce package semi-sweet chocolate chips
- 1/4 cup water
- 2 1/4 cups cake flour
- 1 teaspoon soda
- 3/4 teaspoons salt
- 1 3/4 cups sugar
- 1 1/2 sticks butter or margarine
- 3 eggs
- 1 teaspoon vanilla
- 1 cup buttermilk

Melt chocolate chips in 1/4 cup cold water over low heat and set aside. Cream together softened butter and sugar; add eggs, beating after each. Add vanilla and chocolate mixture and beat. Sift dry ingredients and add alternately with buttermilk, beating after each addition. Pour batter into three 8-inch round pans and bake at 375-degrees, 25-30 minutes.

+++++

Mrs. Earl Forsberg, R 1, Burdick: "Am enclosing a check for 2-year renewal of your fine paper. We think it is one of the best papers that can be had. I also enjoy the recipes so

am enclosing one that is especially good for this time of the year."

#### LOIS' DATE BALLS

Melt 2 tablespoons butter in heavy skillet. Add:

- 3/4 cup sugar
  - 1 cup chopped dates
  - 2 eggs (well beaten)
- Place skillet back on stove and cook on low heat, stirring constantly until thick. (I make mine real thick). Cool for three or four minutes. Add:
- 2 cups Rice Krispies
  - 1 cup chopped nuts (black walnuts are best)
  - 1 teaspoon vanilla
- Roll into small balls. Roll balls in fine coconut.

+++++

Mrs. Bruce Steffen, Manchester: "This recipe is good either as a cake or cupcakes."

#### FLUFFY BANANA CAKE

- 3/4 cup shortening
  - 1 1/2 cups sugar
  - 1 cup mashed bananas
  - 1/2 cup buttermilk
  - 1 teaspoon vanilla
  - 2 eggs
  - 1/2 teaspoon salt
  - 2 cups sifted cake flour
  - 1 teaspoon soda
  - 1 teaspoon baking powder
  - 1/2 cup English walnuts (chopped)
- Cream together shortening and sugar until fluffy. Add eggs; beat two minutes at medium speed. Add mashed bananas. Beat two minutes. Sift together dry ingredients. Add to creamed mixture along with buttermilk and vanilla. Beat two minutes. Stir in nuts (do not un-

derbeat). Turn into two greased and floured 9-inch layer pans or 24 muffin cups. Bake in a moderate oven (375 degrees) 25 to 30 minutes. Remove cakes from cake pans, cool and frost with favorite frosting. It has a very good flavor and is very light.

+++++

Ella Kovar, R 1, Rossville: "I am enclosing a candy recipe that is easy to make and very good to eat. The top of the chocolate may have additions of tiny silver candy rounds or other ornamental tiny holiday candies."

#### CHOCOLATE DROPS CANDY

- 2 cups peanut butter
  - 1 pound powdered sugar
  - 3 cups Rice Krispies (crushed or leave whole)
  - 1 stick margarine, melted
  - 1/2 cup chopped nuts or more, if desired
- Mix all ingredients together with a fork, then use fingers and form into small balls about the size of walnuts. Melt over hot water a 6 1/2-ounce Hershey milk chocolate bar, a 6 1/2-ounce package of chocolate semi-sweet morsels and 1/2 of a bar section of paraffin wax. When melted, keep the upper pan of chocolate in the lower pan of hot water. Now dip the balls into the melted chocolate, using a toothpick or fork to hold balls. Place on waxed paper to cool and harden.

+++++

Mrs. Eugene Wagner, R 2, Easton: "Enclosed is my recipe for a salad which may be used any time of the year. My kids enjoy this immensely."

#### ICE CREAM SALAD

- 1 package (4 1/2 ounce) orange or cherry gelatin
  - 1 small can crushed pineapple
  - 3 to 4 tablespoons chopped pecans
- Drain juice from pineapple and add water to make 1 cup. Heat to boiling. Remove from heat and dissolve

gelatin in this. Stir well then add 2 cups vanilla ice cream. Stir until dissolved. Add pineapple and pecan nuts. Mix well and chill till set. (Do not add second cup of water to gelatin.) For a larger amount, double recipe.

+++++

Mrs. Ernest Priddy, R 9, Topeka, sent the following recipe:

#### HOLIDAY CRANBERRY RELISH

- 1 package (3-ounce) lemon gelatin
  - 1 package (2-ounce) raspberry gelatin
  - 1 1/2 cups boiling water
  - 1 package (10-ounce) frozen raspberries
  - 1 package (10-ounce) frozen cranberry-orange relish
  - 1 bottle (7-ounce) lemon-lime carbonated beverage
- Dissolve gelatin in boiling water. Stir in frozen raspberries and cranberry-orange relish, breaking up frozen fruit with a fork. Chill until cold, but not set. Carefully pour in carbonated beverage, stirring gently with an up and down motion. Chill until partially set. Pour into lightly greased 5 1/2-cup ring mold. Chill until firm.

+++++

It was stated earlier in G&G that we would print additional recipes received for the Annual Holiday Bonus Recipe Contest. Following are some of these entries:

Mrs. William Mastellar, R 2, Barnard: "Here is my original recipe which I make and serve on New Year's Day each year."

#### NEW YEAR'S COOKIES

- Dissolve 1 package yeast in 1/4 cup warm water. Scald 3/4 cup milk and add 2 teaspoons shortening, 1 teaspoon salt, 1/4 cup sugar. Soak 3/4 cup raisins and pitted prunes in hot water. When milk mixture is cool, add dissolved yeast, beaten egg, drained raisins and prunes, and 1 1/4 cup unsifted flour (medium batter). Stir thoroughly. Let raise in warm

## FARM & RANCH LOANS

INTEREST RATES are down, and NEEDS are UP.  
Now is a good time to see your FLBA manager.



OPEN MONDAY THROUGH FRIDAY 8-5 (Closed 12-1)  
604 Humboldt — 913 776-6931 Home 913 539-8725  
Clay Center — 1:00-3:00 p.m. Tuesday — KM Security Bldg.

### Federal Land Bank Association

OF MANHATTAN, KANSAS

SERVING CLAY GEARY POTTAWATOMIE RILEY COUNTIES



R. Stanley Parsons  
Manager

# DUCKWALL'S

AFTER CHRISTMAS

# CLEARANCE

Sale Starts Monday December 27th



#### Ladies' KNIT SHIRTS

50% Polyester 50% Cotton. Slightly irregular.

Sizes S-M-L  
\$4.00 Value

**\$1.88**

#### Ladies' SLACKS

Flare leg style. Many fabrics and colors.

Sizes 8 to 18  
Values to \$7.99

**\$3.33**

#### Girls' KNIT TOPS

Long sleeves. Patterns & solids.

Sizes 7 to 14  
\$1.99 Value

**2 For \$3.00**

#### Girls' SLACKS

Bonded Acrylic in great colors.

Sizes 7 to 14  
\$2.99 Value

**\$2.44**

#### Children's TIGHTS

100% Stretch Nylon. Many colors.

Sizes 1 to 10  
\$1.29 Value

**88¢**

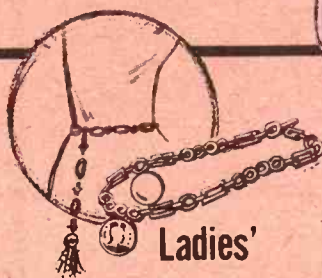

#### Ladies' CHAIN BELT

Choose a style to accent your fashions.

\$1.49 Value

**88¢**

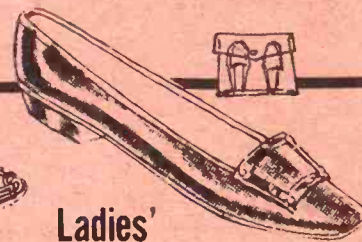

#### Ladies' & Teens' SLIPPERS

Crinkle patent vinyl in charming styles & colors.

\$1.00 Value

**88¢**



#### POLYESTER THREAD

Black or White  
Size 50

29¢ Value

**14¢**



#### Shredded FOAM

1 lb. Bag  
White

59¢ Value

**37¢**



#### Ladies' BOOTIES

Cozy, brushed Orlon booties. Fashion colors.

One Size  
8 1/2-11

**47¢**

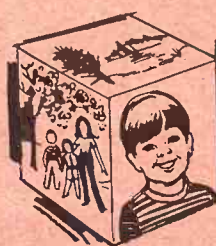

#### Photo Frame GRAPHICUBE

Sparkling clear plastic. Displays 5 photos.

\$1.19 Value

**88¢**

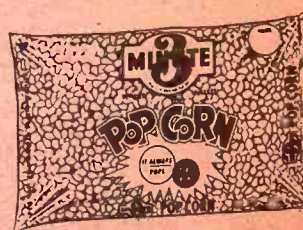

#### 3 Minute POPCORN

A treat for any evening. 4 lb. Bag.

59¢ Value

**47¢**

#### CASHEW HALVES

14 oz. Bag  
99¢ Value

**83¢**







## More To Buying Bed Than Style

Furnishing a new home is an exciting experience for the older couple as well as for newlyweds. Buying furniture is basically a question of personal preference in style. But when the purchase is new bedding, more fundamental questions should be asked about size, construction, durability, cost, and comfort. It is important to remember that even a poor mattress can last 10 years, a long time to live with a mistake.

There are two types of mattress sold today, innerspring and foam models. And there are two types of foam, latex and urethane. The latex is a top-quality product that sells in the same price range as the innerspring model.

Both types of foam mattress are bed-sized pieces of foam covered with ticking so there are no tufts or buttons. They are flexible and can actually be rolled up to fit through a doorway or staircase. They are dustless, noiseless, lightweight, and cool.

The latex mattress is also mildew proof, very durable, and comfortable. Foam mattresses are good for the supersized beds because they don't have to be turned and are easily handled.

Innerspring mattresses are the most widely known. They vary a great deal in construction and cost.

When selecting an innerspring mattress, look for a smooth surface without tufting buttons. Also look for stout handles for convenient turning, ventilators on the sides to admit air, and ample cushioning material on top of the springs. A matching boxspring is a must and a written

guarantee is important.

Size is also very important. Today's couples are advised to buy a queen-size bed or even king size. The standard double is not really large enough for two persons to sleep in comfortably.

### Note Of Thanks

Mrs. John C. Patterson, Haddam, a winner of the weekly "Our Daily Bread" recipe contest, wrote the following note:

"Thank you for the gift I received for my recipe entry. It will be very useful. Keep up the good work."

### Hairsetter Gives Quick Change Of Hairstyle

One of the nicest things about being a woman is the privilege of changing your mind and your looks every few minutes.

Today's women can be whatever they want simply by changing their outfits and hairdos. The fashion look right now has a definite feel of the 1940's.

And today a woman can wear whatever she likes to complement her mood.

An instant hairsetter is the key to changing hairstyles quickly. It eliminates sitting under a drier for hours or sleeping on rollers all night. An instant hairsetter can refresh a drooping set in minutes.

It is also the ideal solution for the traveling woman. Whether you'll be changing scenes from beach to backyard or from country to country, you won't have time for the busy wash-set-dry routine while vacationing.

### Hair Drier Is Great Timesaver

Sitting under a hair drier for any length of time can be annoying if your schedule is busy.

The ideal hair drier should allow you to do some of your chores while it dries your hair. Unfortunately, most motors in hair driers are too weighty to carry easily, and the hoses get in the way.

There is a hair drier on the market

which has a light 7½ ounce motor that floats on top of the bonnet. The cord is 14½ feet long so you can move freely about the room. You can dress, put on your makeup, vacuum, iron, even cook, while drying your hair.

The bonnet doesn't have elastic or drawstrings so it fits easily over the biggest rollers. You can even talk on the phone with this unit because the receiver fits under the bonnet without upsetting your rollers.

### Cover Up Cold Signs With Makeup

During this time of flexible temperatures, many women fall victim to the common head cold and its unsightly watery eyes, red, shiny nose, and dragged-out, pale-looking countenance. Beauty authorities suggest a makeup pickup to help you feel and look better almost overnight.

Camouflage the dark circles under

6

Grass & Grain

December 28, 1971

your eyes with a make-up stick designed to erase the dark circles blending until there is no line of demarcation. Subdue the raw, flamed nose with a moisturizer followed by a veil of compact powder. Apply a soft cover of shadow and a thin line of eyeliner help normalize the eyes.

McCall's

**Giant Semi-Annual Store-Wide  
SHOE  
SALE!  
IN PROGRESS!**

**HUNDREDS OF PAIRS  
OUT ON RACKS AND TABLES  
PRICED FOR  
QUICK CLEARANCE!**

**Save Up To 50% & More on  
Famous Brand Name Shoes**

**McCall's**

312 Poyntz  
MANHATTAN, KANSAS

### SADDLES & TACK

BOOTS  
MOCASSINS  
WESTERN  
CLOTHES  
& HATS  
STIDNAM  
Horse & Stock  
Trailers



**Good Quality  
Quarter Horses**

**TRAVELUTE  
Western Store**

¾ Mile South Of Waterville  
On Highway 77  
Open 8:00 a.m. to 10:00 p.m.  
OPEN ON SUNDAY  
Allen Travelute

### NURS-ETTE

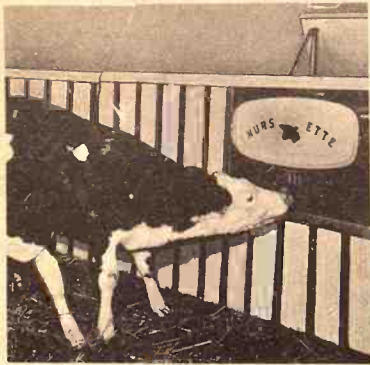

**THE ROUND-THE-CLOCK  
AUTOMATIC  
NURSE-COW**

Raise Veal, Feeder Calves  
Herd Replacements

Complete Line Of  
Medicated Milk Replacers

**CARROLL'S  
Specialized Feeds**

Phone 913 229-6454  
ALTA VISTA, KANSAS

**William H. Harries**

Ph. 913 744-2057  
BREMEN, KANSAS

**Van Meter  
Dairy Supply**  
GYPSUM, KS.

## The Money Machines

### Mix Mill

Grinds and Mixes With 99 Percent Accuracy For  
Only 25c/ton  
Fully Automatic — Low Initial Cost Means  
Increased Profits  
Practically Maintenance Free

**A Modern  
Feed System  
To Mix And  
Grind —  
Tailored To  
Your  
Operation**

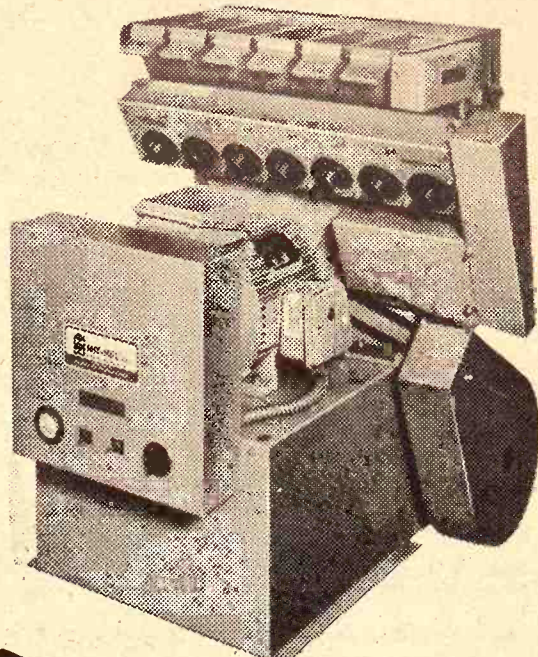

**More Information?  
Mail Coupon Below**

**North Central Steel  
Box 141  
Minneapolis, Ks. 67467  
Phone: 913-392-2077**

Name \_\_\_\_\_

Address \_\_\_\_\_

P.O. \_\_\_\_\_ County \_\_\_\_\_ State \_\_\_\_\_

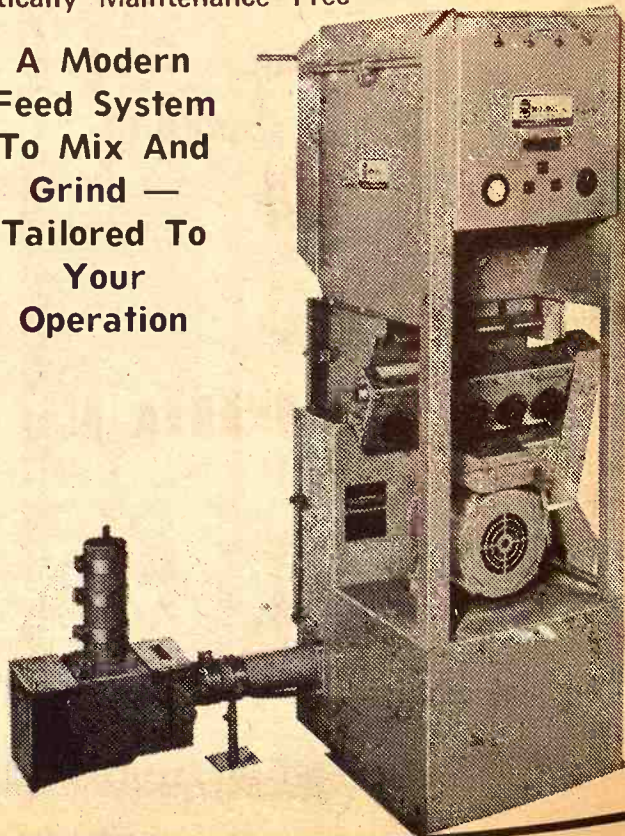



**Follow Tips To Get Good Enameling Results**

Old-fashioned enameled furniture comes back into style. Available in bold, exciting colors and gleaming high-gloss and semi-gloss sheens, enamels "shine" in almost any setting.

Even if this is your first enameling project and you're all ready to charge in your paintbrush and go, keep good surface preparation foremost in your mind. Even minor surface defects are apt to stand out in enameled furniture, due to the gloss of the finish coat.

If you're working on an old piece of furniture and it's in good condition, begin by removing old wax, oil, grease, or dirt with mineral spirits. It is also wise to prepare the surface so that the new coating will adhere properly.

**Make Skirt Do Double Duty**

To make one skirt into two, an evening and a dress length, is an easy matter. First, select a skirt style for an evening length that is somewhat flared and as wide at the hem as at the hips. Make it in evening length, lined and hemmed.

Buy snap tape, which consists of two strips of twill fabric ribbon; one strip has heads, and the other has matching snap bottoms. Buy this in a length that will go completely around the bottom of the skirt.

Sew the snap-head twill strip around the inside of the hem. Turn the skirt up to the desired short length and pin in place. After marking on the lining, sew the other strip of snap tape in place on the lining. Snap the snaps to wear the skirt short, and unsnap for evening. Its an easy way to add to your skirt wardrobe.

**Choose Baby Gift That's Pretty And Practical**

The birth of a new baby is a time for rejoicing which some persons like to celebrate by bringing a gift to the infant. It is important to remember that any gift for the baby is one for its mother too.

If the baby is a girl, she probably has plenty of pink and a boy most likely has lots of blue. Why not think in terms of green, yellow orange, or some other bright color? Babies love color and a mother will appreciate a splash of color in her infant's wardrobe.

Is the gift practical? Think about the weather as well as the size of the youngster. Short pants may be cute but aren't very good for an active baby or crawling child. Little girls need pants too, once they begin moving around a lot. One-piece jumpsuits of stretch fabrics are an excellent choice.

Is your gift durable? How will it

look after repeated washings and drying? If your present can be popped into the washer and drier and comes out looking like new, it will certainly be appreciated.

Be sure to read hang-tags carefully. It's surprising that such delicate-looking outfits are really machine washable and dryable and permanent press too.

**Button On Girl's Scarf Is Handy**

Sew a button on the end of a small girl's scarf. When she takes off the scarf, she can button the scarf through a coat buttonhole. This saves her from losing the head scarf or wrinkling it by stuffing it into her coat pocket.

**Grass & Grain**

December 28, 1971

**Make Skirt Do Double Duty**

To make one skirt into two, an evening and a dress length, is an easy matter. First, select a skirt style for an evening length that is somewhat flared and as wide at the hem as at the hips. Make it in evening length, lined and hemmed.

Buy snap tape, which consists of two strips of twill fabric ribbon; one strip has heads, and the other has matching snap bottoms. Buy this in a length that will go completely around the bottom of the skirt.

Sew the snap-head twill strip around the inside of the hem. Turn the skirt up to the desired short length and pin in place. After marking on the lining, sew the other strip of snap tape in place on the lining. Snap the snaps to wear the skirt short, and unsnap for evening. Its an easy way to add to your skirt wardrobe.

**Lift, Don't Push**

When rearranging furniture, lift the pieces. Do not push them as this will eventually break and weaken the rug fibers.

**Russians In Market For U.S. Soybeans**

The Soviet minister of agriculture indicates his country would like to buy American soybeans as well as corn and feed grains.

Asked if Russia would buy soybeans, V. V. Matskevich, the

minister, replied: "First of all, soybeans."

He was asked whether he had discussed soybeans with Earl O. Butz, the new U.S. secretary of agriculture. "Secretly speaking, he asked," Matskevich replied.

Matskevich and five other officials from the Soviet Union's agricultural establishment have been inspecting U.S. agricultural production since Dec. 10 in Nebraska, Iowa, Illinois, Texas, Ohio and Colorado.

Early in November the Soviets agreed to buy 2.9 million tons of corn, barley and oats here. U.S. agricultural interests have been

wondering whether that was a one-shot deal or the first of continuing sales of farm products to Russia.

Matskevich was asked whether soybeans are more important to Russia than corn. I wouldn't put the question that way," Matskevich said. "The climatic conditions in our country are not favorable for soybeans and corn. To have balance, we need both corn and soybeans. We need soybeans for a protein balance."

**SEMI-ANNUAL STORE WIDE CLEARANCE**

**SAVE IN**

Sportswear — Readywear — Coats  
Suits — Yard Goods — Bedding  
and many more

**SAVE UP TO 1/2 PRICE**

**WARD M. KELLER**  
MANHATTAN'S STORE FOR WOMEN

328 POYNTZ

**Can We Give You 10 Good Reasons You Should Feed Dehy?**

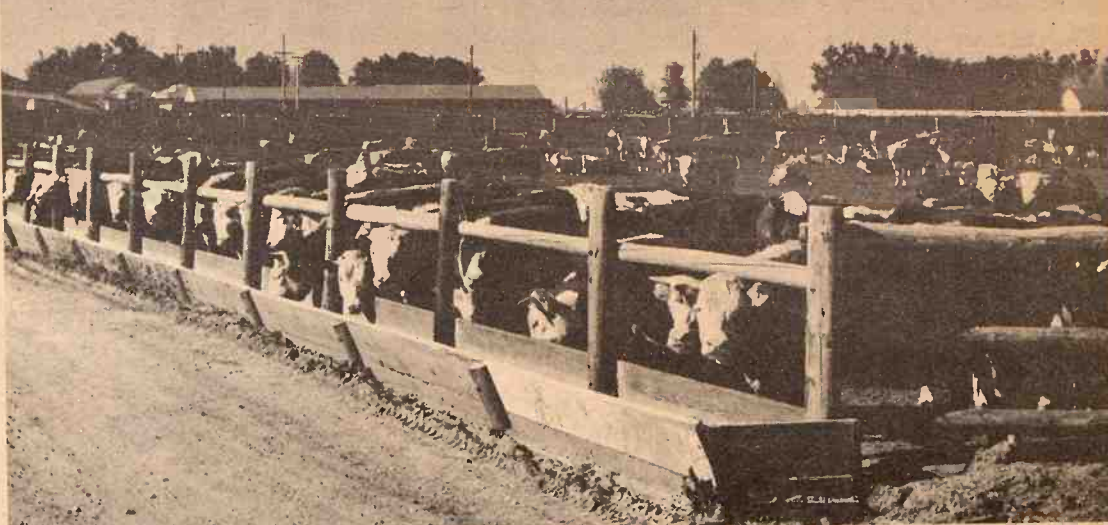

**Okay, count 'em—**

- 1 Dehydrated alfalfa contains more total NUTRITION than any other natural feed-stuff.
- 2 Improved UTILIZATION of poor quality roughage.
- 3 Have specific protein GUARANTEES.
- 4 High levels of CAROTENE (Vitamin A source)
- 5 Fits into any ration NATURALLY.
- 6 Stored under scientific conditions to PRESERVE the Vitamin A.
- 7 Alfalfa's nutrition is in the leaf, and all the leaves are IN THE PELLET.
- 8 Closest available feeds to GREEN GRASS.
- 9 An excellent source of PHOSPHATE.
- 10 Produced from our own fields of the best varieties of alfalfa which have been heavily fertilized with phosphate and potash.

\*\*\*\*\*  
PRODUCED FRESH IN MANHATTAN  
BULK  
Available In Any Amount You Desire  
BUY DEHY DIRECT FROM THE MILL  
\*\*\*\*\*

**CK PROCESSING CO.** **Manhattan, Kansas**  
East On US 24 About 5 Miles Box 811 Phone 913 776-9269



## End Of Cloud Co. Rural Ambulance

Ambulance service apparently will cease in rural Cloud County by next February with no solution to the problem in sight.

Service will cease in Clyde, 15 miles west of here, by Feb. 1, leaving only Concordia adequately serviced.

Funeral directors in Jamestown, Miltonvale and Glasco report the business is not self-supporting.

County commissioners say there are no funds for operation of county ambulance system. They say combining ambulance service with the rural fire district has been ruled out.

Other states followed and today Arbor Day is observed throughout the U.S. In Kansas, it's the last Friday in March.

Also known as the varnish tree, the goldenrain is a native of Korea. Because it is drought resistant, relatively free from insects and diseases, and tolerant of alkali soils, the goldenrain should grow in all parts of Kansas.

The compound leaves are up to 15 inches long—dark green on top and pale green below. The showy summer flowers are bright yellow and hang in clusters 8 to 14 inches long. Seed pods in autumn are brown, bladder-like puffs with papery walls.

Naughton called the goldenrain an attractive specimen tree that can be used for a multitude of beautification purposes.

## Free Tree With Seedling Orders

A goldenrain tree seedling for spring planting will be added free of charge to each tree or shrub order placed with the Division of State and Extension Forestry at Kansas State University.

Gary Naughton, Extension forester in charge of this year's tree distribution program at KSU, said 10,000 free seedlings will be provided on a first-come, first-serve basis. Persons who have already ordered trees will also receive the bonus.

The offer is made to call attention to the centennial anniversary of Arbor Day, "It's the first year we've been able to obtain goldenrain seedlings and it will be a one-time offer," Naughton explained.

Arbor Day was first established by the Nebraska legislature in 1872.



A compound leaf and a fruit pod of the goldenrain tree.



### FAMILIAR FACE AT SALE BARN

George Spangler has been shoving cattle around for a long time. He has worked at the Reynolds sale at Abilene for 39 years. He has also worked at other sales in Junction City, Abilene and Salina. He is 79 years old and has retired from farming but still lives in the country near Abilene.

All the comforts of home

## Wood Shavings



for farrowing houses • Kennels chicken houses

PACKED IN APP. 70 LB. POLYETHYLENE BAGS

FOR SALE BY:

**NELSON MANHATTAN HATCHERY**

East US 24 Phone 778-3412 Manhattan, Kans.

LET MORTON BUILD YOUR IDEAS IN COLOR, WITH GUARANTEED RESULTS

## MORTON BUILDINGS

- 8 colors available
- 40 year guarantee on posts
- 5 year guarantee on paint against excessive fading
- 10 year guarantee on paint against chipping, cracking or peeling
- 5 year wind and snow load guarantee (farm buildings)
- 5 year guarantee against roof leaks

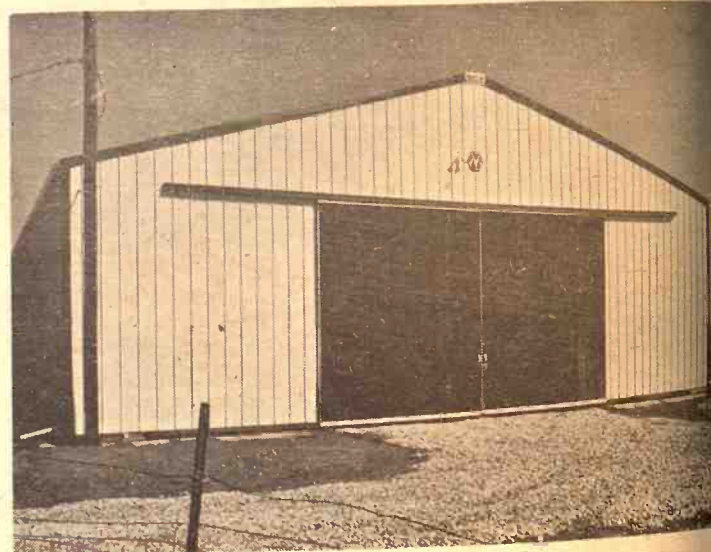

CALL OR WRITE TODAY

MORTON BUILDING, INC. R. R. No. 1  
Holton, Kansas 66436  
Phone 913/364-2603

MORTON BUILDINGS, INC.  
P. O. Box 1103  
Salina, Kansas 66701  
Phone 913/825-1571, Ext. 251

☐ Student ☐ I am interested in a Farm Building

☐ Other

Name \_\_\_\_\_

Address \_\_\_\_\_

Phone \_\_\_\_\_

## Top Performance for any Terrain THE INTERNATIONAL ALL-WHEEL DRIVE



## MAKE YOUR OWN ROADS

International all-wheel drive enables you to travel anywhere—anytime. If the roads are rugged ... or your fields are rough ... or if there's no track at all ... you'll have the control and maneuverability it takes to drive with confidence. For top performing light duty vehicles with all-wheel drive — it's International.

And plenty of optional equipment to get what you want for over-the-fields and over-the-road driving. See one of these authorized IH truck dealers about a 4x4.

### Manhattan Truck Sales & Service

314 N. 3rd 776-9449  
MANHATTAN, KS.

### Lynn's Truck & Tractor

316 382-2240 114 S. 2nd  
MARION, KANSAS

### Buchman Farm Supply

Phone 913 229-6619  
ALTA VISTA, KS.

# K-HILL MART

Furniture & Appliances

East Over the Viaduct on Hiways 177 and 18 776-9707

MANHATTAN

THE HOME OF CERTIFIED SERVICE

OPEN  
Monday  
thru  
Thursday  
Till  
8:00

TERMS  
TO  
SUIT  
YOU



ed and today  
ed throughout  
it's the last  
December 28, 1971  
End Of Christmas  
Rural Ambulance  
Ambulance service  
will cease in rural  
next February with  
problem in sight.  
Service will cease  
leaving only County  
service.  
Funeral directors in  
Miltonvale and Clay  
business is not self-  
County commission-  
are no funds for rural  
county ambulance  
combining ambulance  
the rural fire district  
out.  
All the comforts of home  
Shavings  
for farmers  
houses • barns  
chicken houses  
PACKED IN ASPEN  
POLYETHYLENE  
FOR SALE  
MANHATTAN HATCH  
Phone 778-3412  
ON BUILD YOUR IDEAS IN COLOR  
H GUARANTEED RESULTS  
ON BUILDING  
ilable  
rantee on posts  
antee on paint against excessive fading  
antee on paint against chipping  
and snow load guarantee (farm buildings)  
antee against roof leaks  
CALL OR WRITE TODAY  
DING, INC. MORTON BUILDING  
P. O. Box 1103  
Salina, Kansas 67401  
66436  
2603  
Phone 913/825-1571  
I am interested in a Farm Building  
RT  
NHATTAN



## Several Joint Meetings With KLA Convention

Several Kansas Livestock Groups will meet at the 59th Annual Convention of the Kansas Livestock Association, January 5, 6, and 7 in Wichita at the Broadview Hotel, announced Fred Germann, Dwight, President of the KLA.

The Kansas Cowbelles and the Kansas Junior Livestock Association will hold their annual meetings at the KLA Convention. Germann said that both of these groups are KLA affiliates and add greatly to making the KLA a family affair.

The Cowbelles carry on many promotional and educational activities throughout the year to serve the Livestock and Meat Industry. Mrs. Ruth Thompson, Abilene, State President of the Cowbelles will be chairing the Cowbelle sessions.

The KJLA completes the family atmosphere of the KLA with the young men and women taking part in youth activities. Gary Theurer, Wellington, is president of the KJLA and will be conducting their sessions on Friday January 7th. The KJLA

sponsors an annual Field Day and several awards and prizes for various youth activities.

Bob Lukens, Beloit, President of the Kansas Sheep and Wool Growers Association has announced that their association will also be holding their annual meeting in connection with the KLA Convention. He said that they will be meeting the morning of January 6 in the South Ballroom. He encourages sheepmen in Kansas to attend the Sheep and Wool Growers Annual Meeting and to stay over for the KLA meetings.

Dick Strohl, Cunningham, Chairman of the Kansas Pork Producers Council Feeder Pig Committee, also announced that his committee would meet at 9:30 a.m. January 6 at the Broadview Hotel in the Guard Room.

The Kansas Livestock Auction Association will also be holding their annual meeting in Wichita at the Broadview during the KLA Convention. Ed Durbin, Moline, President of the organization, said that his group will hold two breakfast sessions, one on Thursday at 8:00 a.m. and one on Friday at 8:00 a.m. We will also hold a brief afternoon meeting at 1:00 p.m. on Thursday and the Annual Competitive Livestock Marketing Luncheon will be held at noon on Friday, stated Durbin.

Fred Germann said that he was pleased to have these groups holding their meetings during the Convention. He said this type of interest in KLA is very typical of the enthusiasm shown this past year in our organization. He hoped that stock-

men from all over Kansas would plan now to attend and participate in the committee meetings, general sessions and the First Livestock Industry Trade Show being held at this years convention.



### WE CAN FIT YOU

Justin • Acme • Texas  
Nocona and Tony Lama  
On US 24 — 2 Blocks East  
of Cloverleaf on US 24  
TOPEKA, KANS.

## HOG HOUSES FOR SALE

Standard Sizes 10' x 16', Also Custom  
Built to your Specification.  
VENTED — ON SKIDS

INSULATED ROOFS  
HINGED SIDE WINDOWS  
We Will Deliver

SEE US BEFORE YOU BUY

## MINNEAPOLIS BUILDING CENTER

913/392-2851

MINNEAPOLIS, KANSAS

# Manhattan Commission Co.

STARTING TIME  
12:00 NOON

SALE EVERY  
Thursday

Our run of cattle was lighter than the week before; however the quality was better on most of the cattle. The market was stronger than the week before on all classes of cattle.

We are expecting a good run of cattle for next Thursday and have a lot of people wanting to buy cattle before the first of the year.

Following is a partial listing of the sale last week:

### STOCKER & FEEDER CATTLE

Roger Kimble, Alma	7 wf str	633 @	37.75
Paul Griffin, Manhattan	1 wf str	695 @	35.80
Paul Griffin, Manhattan	1 blk str	740 @	34.60
Lee Murphy, Manhattan	1 b brkl str	790 @	33.90
Roger Kimble, Alma	3 wf hfrs	663 @	33.70
Frankie Buchman, Alta Vista	1 wf str	705 @	33.60
Paul Griffin, Manhattan	1 b bull	595 @	33.00
Flohr Bros., Randolph	3 blk hfrs	648 @	32.20
Vaughn Hoffman, Manhattan	26 mix hfrs	725 @	32.00
Bert Spain, Wamego	1 blk hfr	790 @	32.00
Mark Umscheid, St. George	1 bwf hfr	730 @	31.60
Paul Griffin, Manhattan	1 holst hfr	610 @	30.50
Sam Euler, Dwight	1 blk hfr	790 @	30.20
Roland Gensing, Alta Vista	7 sw hn str	663 @	29.35

### STEER CALVES

Bert Spain, Wamego	1 blk str	260 @	47.50
Marvin Schlesener, Reading	4 b/bwf str	322 @	45.50
Paul Sommer, Alta Vista	1b/brkl bull	245 @	45.00
Marvin Schlesener, Reading	2 b/brkl	372 @	44.00
Howard Morgan, Alta Vista	2 wf & rn	357 @	43.75
Bud Thoes, Alma	4 wf str	398 @	43.25
J & K Erickson, Olsburg	11 wf str	446 @	43.10
Roland Gensing, Alta Vista	1 wf str	470 @	42.50
Tom Steinburger, Wamego	7 wf str	443 @	42.00
Bud Thoes, Alma	16 wf str	489 @	41.90
Roger Kimble, Alma	3 wf str	516 @	41.40
Mark Umscheid, St. George	3 wf & brkl	436 @	40.75
Paul Griffin, Manhattan	5 blk str	391 @	40.75
Tom Steinburger, Wamego	2 wf str	535 @	40.60
Carl Ziegenhirt, Alta Vista	1 r brkl	435 @	40.10
Kayla McDiffett, Alma	2 wf str	452 @	39.10
Gregg McDiffett, Alma	1 wf str	450 @	39.10
Orin Lofgren, Leonardville	2 blk str	390 @	39.00
W. B. Thomas, Manhattan	2 blk str	387 @	38.90
Lee Murphy, Manhattan	1 bwf bull	445 @	38.50
Mrs. Howard Beauchamp, Clay C1	1 bwf str	450 @	38.50
Paul Sommer, Alta Vista	1 blk str	355 @	38.50
Mrs. Howard Beauchamp, Clay C1	1 blk str	520 @	38.10
Mark Umscheid, St. George	2 wf str	555 @	37.75
Orin Lofgren, Leonardville	1 blk str	510 @	37.10
Paul Sommer, Alta Vista	1 blk str	380 @	36.75
Lee Murphy, Manhattan	1 blk bull	515 @	36.50
Bert Spain, Wamego	1 blk str	345 @	34.25
Roy Palenske, Alma	1 bwf str	565 @	33.80
Tom Steinburger, Wamego	1 red str	360 @	32.50

### HEIFER CALVES

Roger Zimmerman, Alta Vista	1 bwf hfr	195 @	40.00
Roland Gensing, Alta Vista	7 wf hfrs	341 @	38.90
Bud Thoes, Alma	1 wf hfr	325 @	38.25
Howard Morgan, Alta Vista	1 wf hfr	285 @	37.75
Bud Thoes, Alma	9 wf hfrs	465 @	37.25
Tom Steinburger, Wamego	8 wf hfrs	488 @	36.80
Paul Griffin, Manhattan	2 wf hfrs	442 @	36.75
Marvin Schlesener, Reading	5 b/bwf	355 @	36.70
Richard Hoft, Wheaton	3 wf hfrs	446 @	36.60
Mark Umscheid, St. George	1 wf hfr	460 @	36.50
Carl Ziegenhirt, Alta Vista	1 r brkl	485 @	36.30
W. B. Thomas, Manhattan	1 r brkl	355 @	36.25
Bert Spain, Wamego	1 wf hfr	405 @	36.10
Carl Ziegenhirt, Alta Vista	3 b brkl	478 @	35.90
Mrs. Howard Beauchamp, Clay C4	b/bwf	450 @	35.70

## IMPORTANT NOTICE

Due to New Years falling on Saturday, our regular hog buying day at Alta Vista will be cancelled this week.

WE WILL BE BUYING HOGS AT ALTA VISTA MONDAY, JANUARY 3.

At Manhattan, we will be buying hogs on regular days.

Our regular scheduled hog buying day at Alta Vista will be resumed Saturday, January 8.

# Happy New Year!

W. B. Thomas, Manhattan	1 red hfr	340 @	35.25
Paul Griffin, Manhattan	1 holst hfr	310 @	35.25
Paul Griffin, Manhattan	2 blk hfrs	327 @	35.10
Lee Murphy, Manhattan	1 blk hfr	455 @	35.00
W. B. Thomas, Manhattan	2 blk hfrs	417 @	35.00
Mark Umscheid, St. George	1 wf hfr	500 @	35.00
Paul Sommer, Alta Vista	2 blk hfrs	360 @	34.70
Mark Umscheid, St. George	1 bwf hfr	510 @	32.75
Marcellus Matzke, Wheaton	5 blk hfrs	548 @	31.40
Paul Griffin, Manhattan	1 blk hfr	460 @	31.10
Paul Griffin, Manhattan	1 blk hfr	400 @	30.30

### BULLS

Richard Hoft, Wheaton	4 wf bulls	413 @	40.10
3 J Ranch, Manhattan	1 wf bull	1555 @	28.50
L. Lykins, Green	1 wf bull	1415 @	27.80
J. D. Picolet, Council Grove	1 blk bull	1260 @	27.60
Gilbert Capoun, Alma	1 wf hn	1380 @	27.40
Bert Spain, Wamego	1 sw bull	960 @	24.80

### COWS

Bert Spain, Wamego	1 gern cow	805 @	27.00
H. D. Shawver, Manhattan	1 char cow	1295 @	26.00
Bert Spain, Wamego	1 bwf cow	835 @	25.00
Lavern Hageman, Leonardville	1 holst	1650 @	23.50
Everett Zimmerman, Alta Vista	1 holst	1330 @	23.50
J. D. Picolet, Council Grove	1 wf cow	800 @	23.50
Harris Ramsour, Alta Vista	1 holst	1605 @	23.30
J. W. Jahnke, Riley	1 holst	1335 @	23.30
Cleason Biesenthal, Wheaton	1 wf cow	955 @	23.20
Lavern Hageman, Leonardville	1 holst	1380 @	23.10
Ira Post, Waterville	1 wf cow	1245 @	23.00

Harris Ramsour, Alta Vista	1 holst	1300 @	22.90
Bill Naureth, Olsburg	1 wf cow	1140 @	22.70
R. L. Schmidt, Alma	1 blk cow	885 @	22.70
Bud Thoes, Alma	1 wf cow	965 @	22.60
J. W. Jahnke, Riley	1 holst	985 @	22.50
3 J. Ranch, Manhattan	1 wf hrn	1130 @	22.40
Lee Wohler, Waterville	1 wf cow	1050 @	22.30
Roger Kimble, Alma	1 wf cow	990 @	22.30
R. L. Schmidt, Alma	1 blk cow	745 @	22.20
R. L. Schmidt, Alma	1 bwf cow	910 @	22.10
Bert Spain, Wamego	1 wf hrn	945 @	22.10
Roland Gensing, Alta Vista	1 wf cow	1095 @	22.10
Paul Sommer, Alta Vista	1 wf cow	1190 @	22.10
J. D. Picolet, Council Grove	1 wf cow	1040 @	22.00
J. D. Picolet, Council Grove	2 blk cows	975 @	21.90
Cleason Biesenthal, Wheaton	1 wf cow	1020 @	21.90
Tom Steinburger, Wamego	1 wf cow	915 @	21.90
Harris Zimmerman, Alta Vista	1 blk cow	1070 @	21.80
Harris Ramsour, Alta Vista	1 holst	1340 @	21.80
J. D. Picolet, Council Grove	1 holst	1350 @	21.80
Ira Post, Waterville	1 wf cow	1305 @	21.80
Ira Post, Waterville	1 wf cow	820 @	21.75
Roger Kimble, Alma	1 wf cow	810 @	21.75
Bert Spain, Wamego	1 blk cow	1200 @	21.70
Cleason Biesenthal, Wheaton	1 wf cow	930 @	21.60
J. D. Picolet, Council Grove	1 blk cow	890 @	21.60
Paul Sommer, Alta Vista	1 holst	1140 @	21.50
Marion Brenner, Randolph	1 holst	1185 @	21.30
Earl Wendland, Randolph	1 jersey	925 @	21.30
Richard Strauss, Riley	1 wf cow	1345 @	21.25
3 J Ranch, Manhattan	1 wf hrn	865 @	21.25
Ralph Weller, Manhattan	1 wf cow	950 @	21.20
Earl Wendland, Randolph	1 jersey	765 @	21.10
3 J Ranch, Manhattan	1 wf hrn	900 @	21.00
Ira Post, Waterville	1 wf cow	900 @	21.00
John Hieger, Wamego	1 wf cow	1000 @	20.90
Dean Pfaff, Randolph	1 holst	1145 @	20.80
Cleason Biesenthal, Wheaton	1 wf cow	1000 @	20.80
3 J Ranch, Manhattan	1 wf hrn	865 @	20.75
Everett Zimmerman, Alta Vista	1 blk cow	1035 @	20.40
Bert Spain, Wamego	1 wf cow	855 @	20.30
Ray Smith, Alta Vista	1 holst	1140 @	20.00
Paul Sommer, Alta Vista	1 r rn cow	860 @	20.00
Roger Zimmerman, Alta Vista	1 wf cow	830 @	19.75
Paul Sommer, Alta Vista	1 bwf cow	1120 @	19.50
Roy E. Wood, Manhattan	1 wf cow	730 @	19.50

### SPECIAL CONSIGNMENTS FOR THURSDAY, DECEMBER 30

110 head thin black & blackwhiteface yearling steers and heifers 375-525.

50 Holstein steers (Green) 875-900.

108 thin Holstein steers 650-850.

### FOR ESTIMATES

W. E. DUGAN . . . Alta Vista, 229-6430	Consignment Reports
JOE RAINE . . . Maple Hill, 663-2226	WIBW Radio 6:30 a.m.
DON WELLS . . . Manhattan, 539-3744	Thursdays
MERVIN SEXTON . Abilene, 263-3449	WIBW-TV 12:15 noon
WALT SUTTER . Junc. City, 238-5685	Wednesdays
BARN PHONE . . Manhattan, 776-4815	

### BUYING FAT HOGS

At Manhattan Every weekday except Thursday and Friday.  
At Eskridge Every Wednesday At Alta Vista Every Saturday  
Buying hours 8 a.m. - 2 p.m. except Manhattan. For information call the barn in Manhattan, 776-4815. Or you may call Joe Raine at Maple Hill 663-2226, or Eskridge yard 449-2347.

Auctioneers: Joe Raine and C. J. Estes



# Legislative Favor For Tax Lid

Don't misread the weight of the arguments from critics of Kansas' tax lid.

There is reason to believe that legislators, who will be heading for Topeka next week for the annual session, still favor the tax lid.

And a good percentage of them favor extending the lid this session, even though the law does not expire until the end of 1972. That's the conclusion of a mail survey of legislators taken by a newspaper wire service.

United Press International said it sent out questionnaires to the legislature's 165 members. It got back 109 responses and 62 percent of them said they favored retaining the law. Against retaining the law were 27 percent, while 11 percent returned the questionnaire but did not answer the question.

Whether the tax lid should be extended during the coming session drew a more limited response, although 51 percent of the responses

avored that immediate move.

Some legislators think the extension of the lid can wait until 1973 because any local governmental budgets for 1973 will have to be approved in 1972 when the law is still effective.

Governor Docking has said that getting the tax lid extension approved in the coming session is one of his major legislative goals.

The 1970 legislature imposed the lid on property tax levies and operating budgets of counties, cities, school districts and junior colleges for tax years 1970, 1971 and 1972.

Subject to specified exceptions, property tax levies were limited to the dollar amount levied in 1969 and operating budgets to 105 per cent of the amount budgeted in the preceding fiscal year or in 1970, whichever was greater.

It also offered optional income or sales tax authority to local governments to provide alternate sources of revenue, subject to voter ap-

proval. Topeka, Lawrence, and Manhattan adopted local half cent sales taxes under the law this year.

Docking, who pushed hard for enactment of the law in 1970, is pushing hard again for the 1972 Legislature to extend the law. He claims it has curbed property tax increases.

Some legislators say extension of the lid will turn into the hottest political issue of the 60-day session. Republicans control both houses of the legislature.

Docking also says he will recommend measures to tighten up the lid although specifics have not been revealed on what he has in mind.

House Minority Leader Richard C. "Pete" Loux, D-Wichita, says he will jointly sponsor legislation to extend the lid.

"The expiration date should be repealed, to make the tax lid a permanent feature of the system, thereby encouraging further ef-

ficiency and alternate sources of revenue," he says.

Sen. John M. Simpson, R-Salina, says the lid on the levy should be retained, but the limit on spending should be repealed.

"Additional finance should be provided to local governments by the state, and local governments should have the right to impose local sales and income taxes without prior voter approval," he says.

Several legislators are expected to sponsor measures dealing with the lid law.

## Death From DDT Substitutes

A University of Chicago toxicologist has warned physicians to expect more cases of pesticide poisoning because of DDT substitutes.

Dr. Kenneth P. Dubois, professor of pharmacology, said the substitutes are more toxic than DDT, which has been banned for use in the

home, on lawns, trees and garden. "It always has been customary in the past to give a high priority to safety of a pesticide to man," Dubois said.

"But the present concern about the building up of chemicals in the environment, particularly those that are detrimental to wildlife, overshadowed the medical aspects of the problem."

"As a result, the physician has become increasingly involved in treatment of pesticide poisoning in urban communities."

Parathion, one of the organophosphate substitutes being used, DDT, is highly toxic, he said. A lethal dose for man is less than a gram.

Typical signs of poisoning are blurred vision, headache, nausea, tremors and difficulty in breathing.

If the dose is lethal, convulsions occur and the immediate cause of death is respiratory failure.

"The onset of symptoms is usually rapid, and death generally takes place within 24 hours," Dubois said.

## You'll Like Union State's NEW MOTOR BANK

at Fifth And Dexter

EASY ENTRANCES

EASY EXITS

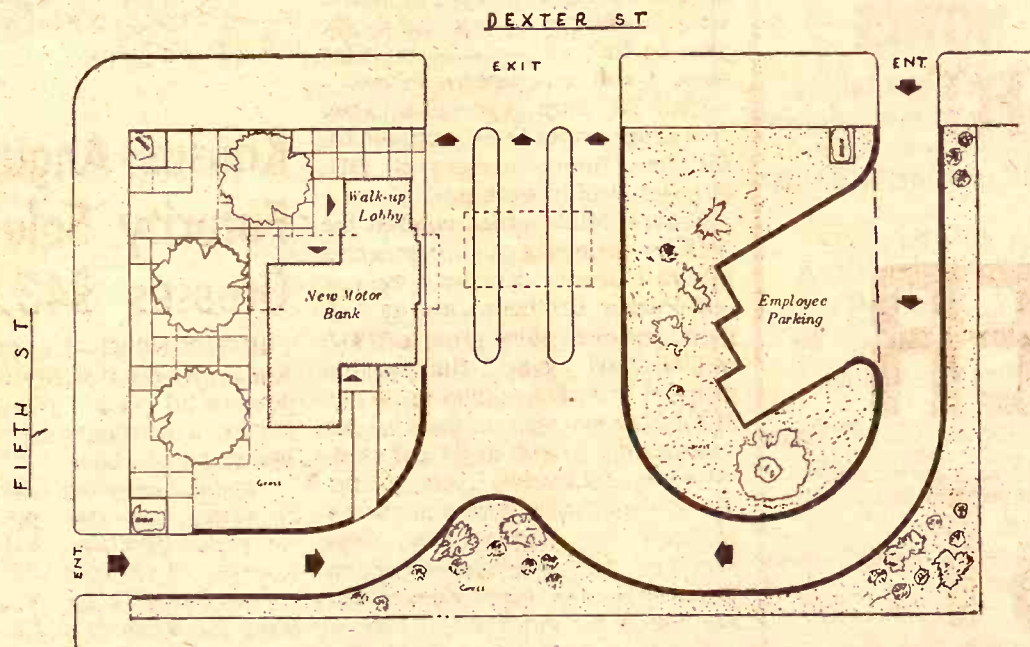

You may enter from two streets, as traffic pattern design above illustrates. Here you can enjoy the convenience of our new facilities... bank from your car at two auto teller facilities... another to be added soon. Or use walk-up window in the enclosed lobby.

You Can Do Much Of Your Banking Up To 4:00 p.m.

As Late As 7:00 p.m. On Thursdays

OPEN EVERY DAY AT 8:00 A.M. (Closed Noon Saturdays)

### THESE ARE THE SERVICES AT THE MOTOR BANK

- Checking Accounts
- Special Checking Accounts
- Savings Accounts
- Certificates of Deposit
- Christmas Club
- Money Orders
- Travelers Checks
- Night Depository
- Acceptance of loan payments
- A Community Room for qualified groups

### ADDITIONAL SERVICES AT THE MAIN BANK

- Safety Deposit Boxes
- Escrow Service
- Bank By Mail Service
- Farm Record Analysis
- Personal Loans
- Commercial Loans
- Automobile Loans
- Livestock Loans
- Farm Equipment Loans
- Farm & City Real Estate Loans
- Home Appliance Loans

We Wish You All A Happy, Healthy And Prosperous New Year

Capital funds and Reserves exceed \$1,750,000.

# UNION STATE BANK

A FULL SERVICE BANK



CLAY CENTER, KANSAS

Member Federal Deposit Insurance Corporation

# New COOP

## Stocker Starter Beats Stress

New cattle coming into your feedlot are almost sure to be stressed to some degree and in no shape to start to work building beef.

You can put them right in just seven days with new CO-OP Stocker Starter.

It gets calves gaining and earning their keep instead of causing problems. Feedlot trials show that the Terramycin and Neomycin in Stocker Starter deliver greater gains and better efficiency, cut medication costs and provide you many other advantages.

Experience shows that it pays to feed CO-OP Stocker Starter to every new animal that comes into your feedlot. Available now at your double-circle CO-OP.

COOP

## STOCKER STARTER

St. Marys Farmers Union Co-op Business Assn.

Greenleaf Farmers Co-op Elevator Assn. Greenleaf-Linn Washington

Carlton Farm Co-op Assn. Carlton Telephone 31

Manhattan Farmers Cooperative Assn. Manhattan-Alta Vista Westmoreland-Onaga

Clay Center Farmers Union Co-op Clay Center-Bala Miltonvale-Leonardville

Lindsborg Farmers Union Elevator Co. Lindsborg-Fallun Bridgeport



# 9 Great New IH TRACTORS

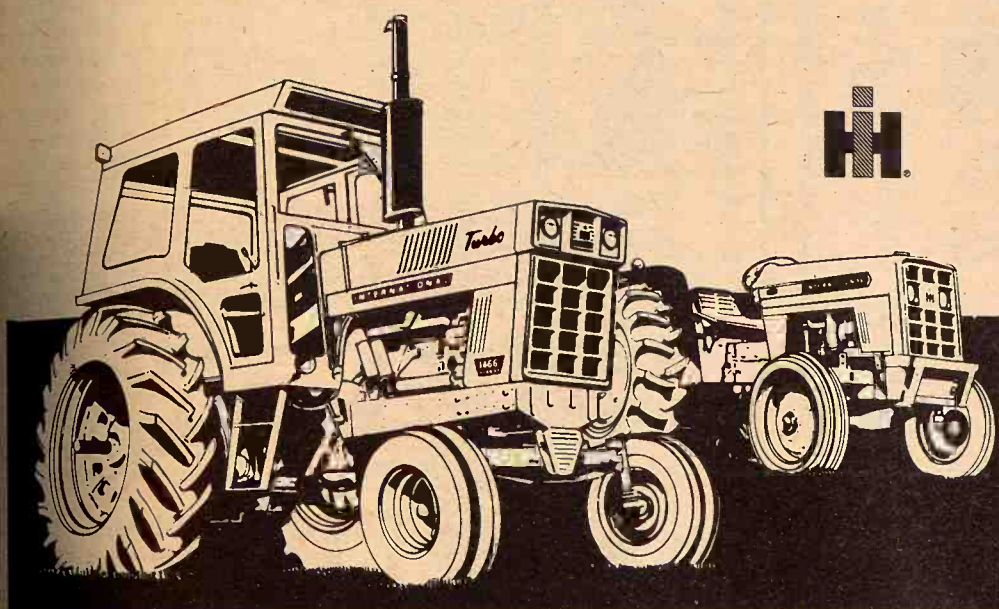

AND ALL CAN BE BOUGHT  
WITH WAIVER  
OF INTEREST  
To March 1 - 1972

Make 1972 A Better Year.  
TRADE NOW  
And Get The Benefit Of The  
7% Investment Credit

IF YOU NEED MACHINERY NOW, OR IN THE NEXT  
FEW MONTHS, YOU'LL DO BETTER DEALING NOW  
See Your International Dealer

HERINGTON  
Pioneer Service & Sales  
HANOVER  
Hanover Impl. Co.  
MARYSVILLE  
Bruna Brothers  
WASHINGTON  
Schumacher's, Inc.

WAKEFIELD  
Auld Chevrolet Co.  
COUNCIL GROVE  
Macha-Revere  
MINNEAPOLIS  
Chapman Impl. Co.  
LEONARDVILLE  
Kendall Garage

ABILENE  
Engel Motors  
BELLEVILLE  
Chapman's on US 81  
JUNCTION CITY  
Mohn Impl. Co.  
FALUN  
Dauer Impl. Co.

Grass & Grain

11

December 28, 1971

## Toymakers Find Everything Not Fun And Games

For toy manufacturers 1971 wasn't the usual fun and games.

After years of steady growth, the toy business went flat this year with a number of industry giants hard-hit by recession, a reluctance of retailers to buy, dock strikes and higher overseas costs. Moreover, consumer activists leveled a steady stream of criticism at the industry, attacking unsafe toys, misleading packaging and advertising, and even the theme of some toys.

Long-considered a virtually inflation-proof business, toys, games and hobby sales had been rising eight to 12 per cent annually in recent years. This year, however, the Toy Manufacturers of America, the industry's trade association, said a gain of two per cent over 1970's 2.3-billion dollars wholesale sales was about the best that could be hoped for.

According to the trade association, manufacturer's shipments for the first nine months of 1971 ran about 1.1 per cent behind last year.

Topper Corp. told its shareholders that based on information presently available it might lose \$10 to \$15 million this year.

Mattel, the largest U.S. toy manufacturer, with sales of \$347.5 million last year, may finish the year in the red for the first time since it was incorporated in 1948.

Ideal Toy Corp. reported a 2.5 per cent drop in sales to \$57.4 million for the first three quarters of 1971, although profits were up.

General Mills, which entered the field by acquiring such companies as Craft Master, Kenner Products and Parker Brothers, saw its toy, game and craft sales grow to \$126.6 million last year. But profits dropped from \$10 million in 1969 to \$1.4 million last year, or from 9.6 per cent of total profits to 1.1 per cent.

Remco Industries, one of the oldest names in the business, filed a petition in bankruptcy last January—it has since been dismissed—and other companies are feeling the pinch.

About the only bright lights in the industry were focused on companies which specialize in educational or preschool games and toys.

Fisher-Price, the largest maker of preschool toys, recorded a 40 per



### TEACHER OF YEAR

The 1972 "Kansas Teacher of the Year" is Selma Maronde of Russell. The award is part of a national program. A native of Gorham in Russell county, she has taught for 44 years in that county, the last 17 in special classes for handicapped young people.

Other finalists in the state program were Mrs. Beulah Byall, Garnett; Mrs. Lois Cook, Cheney; Mary Martin, Lincoln; and Frank Nelson, Emporia.

cent jump in sales last year to \$32.4 million, and expects a similar increase in 1972.

Staple items such as bicycles and traditional games such as Scrabble and Monopoly also appeared to be strong despite an otherwise dismal industry picture.

## Kansas Angus Futurity Sale Grosses \$43,000

HUTCHINSON—The 17th annual Kansas Angus Futurity produced a successful sale, grossing over \$43,700, with 34 bulls averaging \$898 and 22 heifers \$600.

The top-selling bull was consigned by Kansas State University and sold for \$2,800 to Moyer Angus Farm, Hopkins, Mo.

The champion bull of the futurity went for \$2250 to Robert Barr of Protection. The champion was shown by Caldwell & Wagner, Harlan.

Caldwell-Wagner also had the champion female, which sold for \$2250 to Darrell Hills of Holton.

## Sale Every Wednesday

BONDED



SALE TIME 12:00 NOON, SHARP. CATTLE and HOGS

We had a large run of livestock last Wednesday, and they sold on a market that was stronger and active throughout. There was a great demand for stockers and feeders, and even the plainest cows sold actively.

Bulls were steady. Baby calves moved at \$77.00 to \$103.00 hd. Butcher cows @ \$18.60-\$23.80. Heifer cows @ \$25.00-\$27.70. Baby bulls @ \$25.80-\$26.50. Butcher hogs were

stronger to 90¢ higher. \$21.50-\$21.90. Sows stronger @ \$15.70-\$17.40. Weaning pigs @ \$10.75-\$17.50 the hd. Feeder pigs @ \$20.00-\$22.00 the head.

CATTLE  
A few of the cattle sales:  
STEERS  
wf bull clvs 530 @ 37.50  
wf bull clvs 470 @ 39.60  
wf bull clvs 310 @ 44.25  
wf str 422 @ 41.30  
wf str 387 @ 42.00  
wf str 809 @ 36.70  
wf str 561 @ 38.85

blk str 390 @ 40.30  
wf str 399 @ 41.40  
wf str 573 @ 38.00  
wf str 351 @ 43.75  
wf str 480 @ 40.75  
holst 630 @ 30.75  
wf bulls 400 @ 40.75  
wf str 640 @ 37.50

HEIFERS  
wf hfrs 440 @ 35.90  
char hfrs 510 @ 34.40  
wf hfrs 472 @ 35.30  
mixed hfrs 531 @ 34.85  
wf hfrs 335 @ 38.75  
wf hfrs 320 @ 38.00  
blk hfrs 225 @ 40.25

KCNK  
MON.-WED.-FRI.  
6:45

For info, or estimates  
TOM WALKER  
Barn 243-1074  
Home 243-1674

Auctioneer  
ROLLIE LAGASSE  
CH3-2215

Concordia Sales Co.

CONCORDIA

KANSAS



# Wheat In Best Winter Shape In A Decade

This fall 10.1 million acres of winter wheat were seeded in Kansas for harvest in 1972, according to the Kansas Crop and Livestock Reporting Service.

Seeded acreage was up 5 percent from a year earlier, but still the fifth smallest wheat acreage seeded in the State in more than half a century.

Acreage increases from a year earlier were substantial in the northwest, south central, northeast and southeast districts of the State.

Seedings were below a year earlier in scattered counties, but all districts showed some increase.

The first forecast of the 1972 wheat crop indicates 313 million bushels, a

shade above the record large 1971 crop.

The 1972 production forecast represents a prospective yield of 31 bushels per seeded acre, 1.6 bushels less than in 1971 but the State's second highest.

the production forecast is based on condition of the growing wheat as of December 1, currently available soil moisture supplies, and assumes that weather and other factors between December 1 and harvest time will be normal.

Seeding of the 1972 wheat crop got a rather slow start in early September because of lack of moisture in the early seeding areas of western Kansas.

Rains during the latter part of

KANSAS WINTER WHEAT SEEDINGS - ACREAGE AND CONDITION, BY COUNTIES

County	Acreage Seeded		Condition % of Normal	County	Acreage Seeded		Condition % of Normal
	Fall 1970	Fall 1971			Fall 1970	Fall 1971	
Cheyenne	122	146	96	Barber	139	152	100
Decatur	95	100	95	Comanche	85	92	95
Graham	104	112	84	Edwards	120	132	96
Norton	93	101	96	Harper	219	230	100
Ravens	127	152	93	Harvey	90	99	99
Sheridan	111	122	93	Kingman	180	200	98
Sherman	153	159	95	Kiowa	105	113	94
Thomas	207	226	98	Pawnee	160	165	98
NORTHWEST	1,012	1,118	94	Pratt	152	157	98
Cove	112	112	96	Reno	279	299	98
Greeley	176	183	97	Sedgwick	178	200	98
Lane	133	138	100	Stafford	146	166	93
Logan	140	140	93	Sumner	316	393	94
Rees	169	164	96	S. CENTRAL	2,169	2,388	98
Scott	130	134	99	Atchison	15	15	90
Trego	113	120	96	Brown	20	22	96
Wallace	84	87	96	Doniphan	9	11	90
Wichita	115	110	96	Jackson	20	26	93
S. CENTRAL	1,172	1,188	96	Jefferson	12	12	93
Clark	104	106	95	Leavenworth	10	10	96
Finney	192	190	97	Marshall	59	64	79
Ford	218	222	98	Neosho	23	29	91
Grant	82	77	97	Pottawatomie	26	27	91
Gray	159	169	100	Riley	23	22	91
Hamilton	174	172	91	Shawnee	2	2	91
Haskell	111	108	100	Union	219	240	90
McPherson	133	134	96	Anderson	19	21	93
Keosauqua	112	106	95	Chase	15	17	94
Lea	148	142	87	Coffey	18	19	94
Norton	91	100	97	Douglas	17	19	95
Seward	80	78	100	Franklin	16	15	95
Stanton	123	133	91	Geary	21	24	92
Stevens	87	84	96	Johnson	11	9	95
SOUTHWEST	1,014	1,821	96	Linn	16	17	93
Clay	76	74	84	Lyon	24	20	89
Cloud	102	110	88	Miami	13	12	93
Jewell	95	104	88	Morris	34	38	91
Mitchell	134	146	89	Osage	18	16	94
Osborne	110	123	84	Shawnee	23	22	91
Ottawa	119	120	80	Wabaunsee	18	16	88
Phillips	77	73	97	E. CENTRAL	263	265	92
Republic	74	78	84	Allen	21	18	82
Rooks	111	110	88	Bourbon	13	15	81
Smith	89	92	96	Butler	60	65	95
Washington	69	71	80	Chautauqua	14	14	93
N. CENTRAL	1,056	1,101	87	Cherokee	46	57	82
Barton	196	194	97	Cole	106	124	96
Dickinson	117	132	94	Crawford	27	27	78
Ellis	119	125	92	Elk	14	16	88
Ellsworth	95	95	92	Greenwood	12	11	93
Lincoln	100	97	93	Labette	43	48	87
McPherson	171	181	96	Montgomery	41	44	86
Marion	101	106	94	Neosho	35	40	81
Rice	130	144	97	Wilson	36	32	80
Rush	143	149	94	Woodson	10	10	83
Russell	122	123	95	SOUTHEAST	478	521	86
Saline	108	112	89				
CENTRAL	1,410	1,458	94	STATE	9,593	10,100	94

ACREAGE OF WINTER WHEAT SEEDING, KANSAS AND UNITED STATES

Crop for Harvest in	KANSAS		U. S.	Crop for Harvest in	KANSAS		U. S.
	Acres (000)	% of U.S. Total			Acres (000)	% of U.S. Total	
1961	10,727	24.7	43,489	1967	13,146	24.2	54,335
1962	9,762	25.1	38,895	1968	11,963	24.0	49,747
1963	10,641	25.2	42,289	1969	10,767	25.0	43,094
1964	10,535	24.1	43,632	1970	9,690	25.2	38,350
1965	11,272	25.0	45,142	1971	9,593	24.1	38,698
1966	11,067	25.8	42,896	1972	10,100	23.9	42,239

## ATTENTION: BIG FEEDERS & ELEVATORS

SEE THIS ONE AT JIM SULLIVAN CHEVROLET

1963 Ford N700 2 Ton, 7000 lb. Front Axle, 17,000 lb. Rear Axle 4 Speed, 2 Speed, Power Steering, V8, with Bulk Tank, Auger and Hyd. Equipped, Ideal For A Big Feed Lot or Elevator

Don't buy a new truck until you see Melvin Buxman or one of the other salesmen at

**Jim SULLIVAN**  
SALINA, CHEVROLET KANSAS

239 N. Santa Fe SALINA, KS. Phone 913/825-5431  
Call Day 913 825-5431 Night 913 823-3345

## SALE EVERY TUESDAY & WEDNESDAY AT HERINGTON

### Herington Livestock Auction Co., Inc.

STRICTLY FRESH COUNTRY CONSIGNED CATTLE



Here's a few sales made Tuesday, December 21, 1971

Eldon Nelson 1 holst cow 1590 @ 18.60  
Glen Filken, 1 holst hfr 625 @ 30.10  
Glen Filken, 1 holst cow 1065 @ 22.30  
Carl Reisen, 2 holst str 248 @ 41.60  
Carl Reisen, 2 blk hfrs 263 @ 40.50  
Arthur Crowther, 1 wf cow 1045 @ 19.70  
Arthur Crowther, 1 blk wf cow 855 @ 19.20  
Ed Piper, 2 wf str 730 @ 35.10  
Ronald Crowther, 1 wf clf @ 70.00 hd.  
Shirley Piper, 1 wf str 520 @ 37.10  
Shirley Piper, 1 wf str 415 @ 37.25  
Martin Hood, 1 wf cow 1060 @ 21.50  
Earl Hermstein, 1 blk wf cow 1195 @ 21.10  
Earl Hermstein, 1 wf cow 1065 @ 20.80  
Jonathan Riffel, 1 wf cow 1330 @ 22.50  
Jonathan Riffel, 1 wf cow 1230 @ 22.40  
Jonathan Riffel, 1 wf str 410 @ 40.35  
William Hatterman, 2 wf str 465 @ 39.25  
Leland Albrecht, 1 wf cow 1105 @ 19.20  
Glenn Schoof, 1 holst cow 875 @ 20.90  
Ray Davidson, 1 wf cow 1065 @ 21.20  
Ray Davidson, 1 wf cow 1090 @ 21.60  
John Herpich, 1 wf str 345 @ 45.25  
John Herpich, 1 blk wf hfr 285 @ 37.75  
Vinduska Bros., 1 wf cow 1200 @ 20.90  
Vinduska Bros., 1 wf cow 1265 @ 21.60  
J.D. Ferrell, 1 char bull 490 @ 38.70  
Bob Crable, 2 blk str 490 @ 35.00  
Lloyd Darrell, 1 blk bull @ 285.00 hd.  
Robert Meyer, 1 blk clf 270 @ 42.75  
Martin Fortmeyer, 2 wf str 355 @ 44.75  
Martin Fortmeyer, 2 wf str 414 @ 42.25  
Martin Fortmeyer, 4 wf str 565 @ 39.00  
D.C. Narvatt, 1 blk str 385 @ 41.40  
D.C. Narvatt, 4 blk hfrs 359 @ 36.00  
Darrel Helmer, 2 wf str 485 @ 40.35  
Dave Helmer, 3 blk wf str 470 @ 40.90  
Don Peterson, 10 blk cows @ 250.00 hd.  
Charlie Dalquest, 2 red cows 1155 @ 23.10  
Ed Schrader, 1 blk cow 1140 @ 23.10  
M.G. Frick, 2 blk str 565 @ 35.20  
M.G. Frick, 2 wf str 463 @ 39.50  
Lowell Seth, 1 holst cow 1240 @ 22.90  
Hanson Bros., 1 wf str 645 @ 29.75  
Joe Biehler, 1 blk hfr 500 @ 33.10  
Mrs. Ted Beltz, 2 holst & spot hfrs 470 @ 29.30  
Oscar Makovec, 1 blk bull 1200 @ 25.60  
Oscar Makovec, 1 blk cow 1030 @ 23.10

Mrs. Geo. A. Meyer, 1 wf str 360 @ 42.00  
James Miller, 1 char str 620 @ 35.00  
Bill Scholes, 2 wf cows 963 @ 22.80  
Jim Loney, 2 holst clvs @ 65.00 hd.  
Orval Schiesener, 1 blk cow 680 @ 20.00  
James Cott, 4 sows 444 @ 15.90  
Joni Cott, 1 sow 545 @ 15.70  
Alvin Martin, 19 pigs @ 22.00 hd.  
Leonard Rudolph, 3 hogs 255 @ 21.30  
Herbert O. Schmidt, 10 pigs @ 13.50 hd.  
Jesse Bettles, 1 sow 480 @ 16.10  
Jesse Bettles, 1 boar 700 @ 14.50  
Albert Olson, 3 hogs 177 @ 18.10  
Jim Rudolph, 1 sow 325 @ 14.00  
George Riffel, 1 sow 445 @ 16.10  
Allen C. Thomas, 2 hogs 220 @ 21.90  
Levi & Robert Kickhafer, 4 hogs 213 @ 22.10  
Ephra Riffel, 1 sow 355 @ 15.60  
Bryce Bettles, 13 hogs 248 @ 21.60  
David Brunner, 4 hogs 219 @ 22.10  
George Safarik, 4 hogs 234 @ 21.60  
Mueller Ranch 1 sow 455 @ 15.90  
Joe Tajchman, 1 hog 245 @ 21.60  
Steven Matz, 4 hogs 216 @ 22.10  
Lorson & Lorson, 13 hogs 230 @ 22.15  
G. Dean Miller, 10 hogs 209 @ 22.20  
Lowell Seth, 1 sow 400 @ 16.10  
Ray Burns, 8 hogs 226 @ 22.00  
Court Lee, 2 hogs 175 @ 19.30  
Pete Wiebert, 30 hogs 227 @ 22.10  
Mike Carlson, 13 hogs 217 @ 22.20  
Peterson Bros., 7 hogs 202 @ 22.00  
Hubert Steiner, 7 hogs 219 @ 22.00  
Sam Becker, 13 hogs 210 @ 22.25  
Waldo Hailey, 5 hogs 272 @ 20.65  
Raymond Reidy, 12 hogs 241 @ 22.00  
Ora Bullock, 3 sows 438 @ 16.20  
Kickhafer Bros., 8 hogs 252 @ 21.40  
Lynn Kleiber, 14 hogs 225 @ 22.25  
Martin Hajek, 10 hogs 289 @ 20.10  
L.H. Schlesener, 1 sow 400 @ 15.10  
Dean Funston, 8 boars 246 @ 13.10  
Bob Crable, 1 hog 275 @ 20.80  
Raymond Pagenkopf, 8 hogs 219 @ 22.20  
Morris Engel, 6 hogs 277 @ 20.80  
Harold & Glen Carlson, 12 hogs 213 @ 22.20  
Eldred Brockmeier, 4 hogs 213 @ 22.00  
John Polok, 17 hogs 230 @ 22.20  
Nick Gonzolas, 1 sow 355 @ 16.70  
Henry Say, 1 hog 210 @ 22.15

H. Irvin Christiansen  
Phone 316/732-3185  
Fieldman C. C. Wendt  
Phone 913/258-2529

Edward B. T. Alle  
Phone 1613 Roxbury  
Lee W. Remy  
Phone 913/983-4473

Joe Clemence  
Phone 913/479-5922  
Fieldman Ted Haefner  
Phone 316/924-5446

MARKET REPORTS:  
Radio Station WIBW, Topeka, Monday 12:15 p.m.; Tuesday, 7 a.m.  
Radio Station KJCK, Junction City, Monday thru Saturday, 8:30 a.m.

September materially improved situation and seeding moved rapidly. For the State, seeding virtually complete by the end of October. Stands were generally to excellent with only limited replanting.

Growth of fall seeded wheat generally been good, with the well rooted down and ground covered in most areas to pre serious wind erosion.

In a few north central local top growth has been limited delayed seeding resulting in moisture shortage at usual seeding time. Planting of wheat was delayed in some southeast Kansas areas because of wet fields.

December 1 conditions of wet fields was 94 percent of normal, highest in a decade. Insect disease damage this fall has been light, but yellowing of wheat has been reported in some areas. Generally the wheat is in good shape with ample supply of moisture.

United States  
The Nation's 1972 winter wheat crop was seeded on 42.2 million acres compared with 38.7 million acres a year earlier and a rise from 38.4 to 54.3 million acres during the preceding decade.

The U.S. winter wheat production in 1972 is forecast at 1.291 billion bushels, based on the December conditions. The forecast, if realized, will be 11 percent above the 1971 crop and 16 percent above 1970.

## U.S. Importing Farmstuff Too

The United States, well known the world's leading exporter of farm products, also is growing an importer of agricultural goods.

During the year ended last July 30, American farmers sold a record \$7.8 billion worth of products overseas. At the same time, the foreign counterparts sold \$5.8 billion worth in the U.S. market.

Thomas A. Warden, a foreign trade analyst in the Economic Research Service, says that imports of farm products have averaged an increase of about six per cent a year over the past decade.

Last year, the United States nudged aside Britain as the second leading importer of farm products. West Germany is first.

There are two categories of imports, competitive products which are produced in this country such as meat, sugar and tobacco, and noncompetitive items such as bananas, coffee and crude rubber.

In 1960, says Warden, about half the farm imports were competitive products. Last year nearly two thirds of them were.

## DO YOU WANT courtesy

talk over your financial plans with a friend. It pays big dividends

Highest Earnings Paid On

Your

Passbook

Savings ...

Earn A Big

5%

Ask for Phillip M. Brokenickney

Member FSIC

HOME

SAVINGS AND LOAN ASSOCIATION

630 HUMBOLT - MANHATTAN

DIAL 776-4733



COUNTIES  
all Condition  
971 Dec. 1, 1971  
% of Normal

12

December 22, 1971

September weather was  
situation and seedling  
rapidly. For the first  
virtually complete  
October. States were  
to excellent with  
replanting.

Growth of fall seedlings  
generally been good, with  
well rooted corn and  
sufficient in corn areas  
serious wind erosion.

In a few north central  
top growth has been  
delayed, seedling  
moisture shortage  
time. Planting of corn  
delayed in some areas  
Kansas areas because of  
December 1 condition  
was 94 percent of  
highest in a decade  
disease damage in the  
light, but, yellowing  
wheat has been reported  
areas. Generally, the  
into winter in good  
ample supply of corn.

The Nation's 1971  
crop was seeded on  
acres compared with  
from 38.4 to 34.1 million  
the preceding decade.

The U.S. winter  
in 1972 is forecast  
bushels, based on  
conditions. The forecast  
will be 11 percent  
crop and 16 percent

U.S. Import  
Farmstuff

The United States  
the world's leading  
products, also a  
importer of agricultural  
During the year  
30, American farmers  
\$7.8 billion worth  
overseas. At the same  
foreign commodities  
worth in the U.S. near  
Thomas A. Wain  
trade analyst in  
Research Service  
of farm products  
increase of about 10  
over the past decade.

Last year, the  
muddled as the  
leading importer of  
West Germany is  
There are two  
ports, competing  
are produced in  
meat, sugar and  
noncompetitive  
bananas, coffee  
In 1960, says  
the farm imports  
products. Last year  
thirds of them were

DO YOU  
countr

talk one  
plans with a  
big divisions

Highest  
Your  
Passbook  
Savings  
Earn A

Ask for  
Harvest

630 N. W. 10th St.  
GAL

esday, 7 a.m.  
urday, 8:30 a.m.

# Farm Vote Up For Grabs -- No Ifs, And Or Butz

"What America needs is a farm program without any ifs, ands or Butz."

That was Senator George McGovern of South Dakota speaking to the NFO convention at Kansas City early this month. "If I become President," said the South Dakota Democrat, "I will select a secretary of agriculture whose heart beats for the family farmers of this country."

It may have been political rhetoric, but the NFO people appeared to approve, and two more Democratic presidential hopefuls, Senators Edmund Muskie and Hubert Humphrey, came on to also make puns about Butz and profess their party's and their own particular devotion to the farmer.

What it all means, think some political pundits, is that Democrats think they have a strong chance to win in 1972 the farm vote which traditionally has voted Republican. The impact of the farmer in a voting bloc has been discounted in

recent years as his number has dwindled to 2.7 million. But both parties concede that there is sufficient discontent on the farm with high costs and low income that farmers could be the key to enough states to swing the election. President Nixon carried about a dozen key farm states in 1960.

Nixon, who frequently called the farm situation "intolerable" in 1968, did not come to Kansas City to the NFO convention, nor did Butz. The Republican voice at the NFO convention was Sen. Bob Dole of Kansas, national chairman.

In contrast to the bombastic Humphrey and the other two Democratic farm policy critics, Dole talked largely about non-farm matters. He talked about winding down the war in Vietnam and the changing complexion of the Supreme Court.

But at a news conference following his appearance on the NFO program, Dole talked bluntly: "I

## Despite Critics, Studded Tires Hold In Sales

Studded snow tires keep a grip on the market despite road damage complaints.

Goodyear Tire & Rubber Co., which predicts a 7 percent increase

in new snow tire sales this year, says tires sold with studs appear to be accounting for 40 percent of the sales, about the same proportion as last year.

Studs hold their own even though they are banned for the first time in Minnesota and threatened with bans elsewhere. Utah's road commission has prohibited them after next spring; they're under heavy fire in Great Lakes area states for chewing up highways.

Tire industry officials continue to contend that the merits of studded tires in providing better traction

### Grass & Grain 13

December 28, 1971

outweigh any road damage they might cause.

They claim recent tests prove cars equipped with the tires have fewer accidents in winter driving.

At the same time, Kennametal Inc., a major stud producer, begins turning out newly designed studs it claims are 50 percent less wearing on roads than its previous product. The new studs won't be generally available until next winter, however.

## WILSON LIVESTOCK AUCTION

### SALINA, KANSAS

Sale Starts 1:00 p.m.

### Next Feeder Sale

## WEDN., JAN. 5 — 1:00 P.M.

Expecting 1000 Head  
NEW COMMISSION RATE 1 3/4%

**FOR SALE OR SELL ON SHARES**

- 100 choice thin Angus steers 575 @ 37.00 cwt.
- 15 Hereford heavy springer cows @ 250.00 ea.
- 30 Brahma cross heifers 250 @ 95.00 ea.
- 50 Holstein steers 300 @ 120.00 ea.
- 35 black steers 325 @ 135.00 each
- 70 Brahma & mixed steers 350 @ 135.00 ea.
- 125 Brahma steers 600 @ 195.00 ea.

### Happy New Year To You

For Accurate Appraisal On Your Cattle,  
Call The Sale Pavilion Or Lontie Wilson & Sons

The dark blue pavilion on old US 40 west  
**LONTIE WILSON** Phone 913 823-6892  
SALE BARN PHONE 827-5563

## This winter... are you



## throwing away your chances for a better calf crop next spring?

Did you know that by feeding mineral this winter, calving time could be more problem free, you could expect more and healthier calves and the calves will be faster starters.

Stockade mineral gives you a choice of 5 phosphorus levels.....one is just right for your feeding needs.

**SEE A KEY DEALER**  
Or Call 913 632-2141

## KEY MILLING CO.

CLAY CENTER, KANSAS  
NORTH CENTRAL KS. STOCKADE DISTRIBUTOR

# STOCKADE

a division of Harvest Industries, Inc.

## Green City Sale Pavilion

# ANNUAL JANUARY BULL & COW SALE

## SATURDAY, JANUARY 8

(All Day Sale starting promptly at 8 a.m.)

### 3500 Head including

- 1400 Hereford Cows & 2 yr. old Bred Heifers
- 1000 Angus Cows & 2 yr. old Bred Heifers
- 100 Registered Angus Cows & 2 yr. old Bred Heifers
- 400 Charolais Cows & 2 yr. old Bred Heifers
- 300 Black whiteface 2 yr. old Bred Heifers
- 300 Older and thinner Cows (suitable for stalk fields)



Pictured above are choice Registered Charolais Cattle from Dolan Farm, Princeton, Mo. Selling at Green City, Jan. 8 at 11 a.m.

### A SPECIAL FEATURE OF THE SALE

- 300 Choice Angus from one farm, consisting of 50 Big choice Angus Cows, 3 to 5 yrs. old (some are registered); 50 Choice Black whiteface 2 yr. old Bred Heifers; 200 Big choice Angus 2 yr. old Bred Heifers. These choice bred heifers are O.C.V., Lepto, Red Nose, Blackleg, Vibrosis, wormed and grub treated. (To calve in February; all bred to Reg. Angus bulls)
- 200 Choice 2 yr. old Bred Heifers from a reputation farm, including 100 Big choice Angus 2 yr. old Bred Heifers; 55 Big choice Hereford 2 yr. old Bred Heifers; 45 Black whiteface 2 yr. old Bred Heifers. To start calving March 15th. (O.C.V., vaccinated for Vibrosis, Blackleg)
- 65 Strictly choice young Angus Cows and 2 yr. old Bred Heifers from one farm (a complete dispersion), 2 to 6 yr. old; bred to Horned Hereford bulls from the Robert A. Hill Hereford Farm from Dysart, Ia.
- 100 Big fancy quality Registered 2 yr. old Angus Bred Heifers (bred to Reg. Angus bulls to calve in March), from Blades Farm at Paris, Mo. These choice heifers may be inspected at the Blades Brothers Farm in Paris, Mo. prior to the sale.
- 190 Strictly choice Angus Cattle from two local farms. These choice young cattle are mostly 2 to 5 years old and are bred to choice quality Hereford bulls for Feb. calves. Consignment includes 30 cows, 2 yr. old; 35 cows, 3 to 6 yr. old; 75 choice cows, 3 to 7 yr. old; 50 choice and fancy 2 yr. old Angus heifers (mated to Reg. Angus bulls)

### SPECIAL CHAROLAIS CONSIGNMENTS

Selling from the Dolan Farms at Princeton, Mo. - 47 choice Registered Charolais Cattle, including 7 choice Registered Charolais Bulls, 18 mo. old; 7 cows, 3 to 7 yr. old; 8 cows, 8 yr. old; These big choice cows are registered in the Charolais Assoc. as 11/16. These cows are bred back to Registered Charolais Bulls and the calves can be recorded.

- 100 Choice Charolais Cattle including 31 choice Cows, 3 yr. old; 69 choice Charolais 2 yr. old Bred Heifers, mated to Reg. Angus bulls for February calves.
- 50 Charolais Angus cross Bred Heifers (March calves from Angus bulls)
- 20 Big choice Angus - cross Bred Heifers (mated to Registered Angus bulls)
- 45 Choice 3 year old Charolais Cows (calving now)

### EARLY LISTINGS:

- 125 Choice Angus 2 year old Bred Heifers to calve in February and March (bred to Registered Angus bull)
- 23 Shorthorn Cows (bred to Registered Angus bull, March calves)
- 110 Big choice Hereford 2 year old Bred Heifers (mated to Registered Angus bulls for February calves)
- 45 Choice Black whiteface 2 year old Bred Heifers (March calves)
- 60 Choice Hereford 2 year old Bred Heifers (mated to Registered Angus bull for February calves)
- 105 Choice Hereford Cows, 3 to 6 year old (February calves)
- 70 Choice Black whiteface 2 year old Bred Heifers (calve in April, bred to Registered Angus bulls)
- 100 Choice 2 year old Hereford Bred Heifers (bred to Registered Angus bulls)
- 50 Black and Black whiteface Bred Heifers (bred to Registered Angus bulls)
- 50 Big Charolais cross heifers
- 60 Choice Angus and Black whiteface Bred Heifers (mated to Reg. Angus bulls for February calves)

The above 5 listings of 330 cattle are Nebraska Sandhills Cattle (wintered and summered here in North Missouri)

- 65 Fancy quality Hereford Cows, 2 to 6 year old (January calves)
- 85 Strictly choice 3 year old Angus Cows (March calves)
- 100 Big choice 800 lb. Angus 2 year old Bred Heifers (calve first March, O.C.V.)
- 11 Big choice Hereford Bred Heifers (March calving) from the same farm as the above consignment
- 30 Choice Angus 2 year old Bred Heifers (March calves)
- 53 Choice and fancy Hereford Heifers (bred to Reg. Angus bulls). These choice heifers are from a reputation herd in Colorado and have been wintered and summered here in North Mo. These cattle have had all vaccination shots and are O.C.V.
- 26 Angus and Hereford Bred Heifers from one farm (February calves)
- 83 Big choice Angus Heifers, bred to good Angus bull, to start calving March 1st.
- 5 Big choice Bred Shorthorn Heifers, bred to Angus bull to calve March 1st.
- 200 Big choice Hereford 2 yr. old Bred Heifers (mated to Reg. Angus bulls for early calves). These choice Hereford heifers are from the sandhills area in Nebr. and have been wintered and summered in Mo. (all one brand cattle)

Selling 1500 head cows - cows with calves by side - bred heifers in lots of 1 to 50 head. These cows and bred heifers are consigned by farmers of this North Missouri Area.

The cows and bred heifers will be tuberculosis and brucellosis tested with health papers furnished by consignors.

Most of the young cows and bred heifers will be pregnancy tested.

These cows listed 30 days ahead of sale date - more loads of cows and bred heifers will be consigned by sale time.

Your light planes can land at Green City Airport

# GREEN CITY AUCTION COMPANY

BARN PHONE 816-874-2090 KARL or DAVID BOEHNER 816-874-3155 GREEN CITY, MISSOURI

### SPECIAL CATTLE SALE, Yearlings & Calves - Wed., Jan. 5 - Jan. 19

### SPECIAL COW SALE DATES, Sat., Jan. 29 - Sat., Feb. 19 - Sat., Mar. 11 - Sat., Apr. 8



# \$3 Soybeans Mean \$50 Million Crop

Soybean farmers have made another substantial contribution to the Kansas economy this year.

Verlin Peterson, Extension crop production specialist at Kansas State University, says total farm value for Kansas soybeans this year probably will soar past the \$50 million mark.

He calculated that on the basis of 19 million bushels, at a price of

approximately \$3 per bushel.

"I'm busy talking soybeans these days because a lot of people have done well with them in recent years," says Peterson. "It's been several years since we've had \$3 soybeans."

Peterson says it's too early to determine Kansas soybean acreage next year. Some farmers may be encouraged by the price to plant more beans.

In 1972 U.S. producers will be permitted to plant any combination of their acreage—after allowing for set-aside—to wheat, feed grains, or soybeans without losing their planting history for the respective crops or farm program benefits.



## HONOR TO ANGUS LEADER, LATE FRANK RICHARDS

Frank Richards, who was executive secretary of the American Angus Association in its major growth years from 1946 to 1964, was honored at the International Livestock Exposition at Chicago, when this portrait of the late livestock leader was placed in the Saddle and Sirlion Club gallery there.

Richards died of a heart attack in 1970. He knew he was to receive the honor before his death.

Richards headed the Angus Association when it established permanent headquarters in St. Joseph. Registrations in the association grew over 5-fold from the 74,000 head that were registered when he became head of the organization in 1946.

The painting was done by James Jay Ingwersen, whose family was long associated with livestock trading in Chicago.

## U.S. Increased Farm Exports To Most Buyers

Fifteen countries bought nearly three-fourths of the \$7.8 billion worth of U.S. farm products exported last year, says the Agriculture Department.

Farm exports moved into 157 countries during the record year ended last June 30, the Foreign Agricultural Service said in a report. But a relative few accounted for the lion's share. Shipments to the European Common Market bloc of countries, for example, were valued at a record \$1.77 billion. West Germany was the biggest market in the group buying \$587 million worth.

Japan bought a record \$1.22 billion in U.S. farm products and was the biggest single-country buyer. Canada purchased \$788 million worth.

14

Grass & Grain

December 28, 1971

The top 50 countries bought 94 per cent of the U.S. farm export total last year, some \$7.28 billion worth, the FAS said. Of the top 50, some 37 increased purchases from a year earlier. The largest gainers were West Germany, Korea, Japan, the Netherlands and Yugoslavia. Exports were down from a year earlier in 13 of the top 50, with India, South Vietnam, Pakistan, Indonesia and Mexico showing the largest declines.

## \$100,000 Life Protection Only \$17.10 a month

• Based on age 25. See table below

Check the low cost for \$100,000 life protection for your age.

AGE TODAY	MONTHLY COST	AGE TODAY	MONTHLY COST
25	\$17.10	35	26.01
30	19.44	40	37.53

## Waddell & Reed, Inc.

201 J C Penney Bldg.  
Manhattan, Kansas

Roland Junghans — 238-1994  
Junction City  
Fred Brockmeyer — 562-2786  
Marysville  
Riley Barker — 776-4791  
Manhattan  
Harold Deters — 539-3344  
Manhattan  
Adrian Haug — 336-2426  
Seneca

Leona Fessler — 342-4114  
Emporia  
Jerry Wilhelm — 632-3301  
Clay Center  
Mick Murphy — 539-5612  
Manhattan  
Bill Downes — 767-5813  
Council Grove  
Joe Bottiger — 744-2135  
Oketo

FOR THE TRUTH ABOUT LIFE INSURANCE



UNITED INVESTORS  
Life Insurance Company

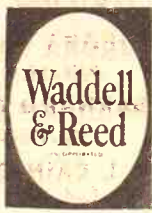

made while you wait

AGGIE HARDWARE  
1205 Moro MANHATTAN

Paper Back Books  
Largest Stock In Town

25c - 35c  
50c - 75c



University Book Store

623 N. Manhattan Manhattan

DALE'S WESTERN STORE

Your Western Wear Headquarters



BOOTS  
TACK  
WESTERN CLOTHES & HATS

SADDLES — BELT BUCKLES

Complete Selection  
FOR THE WESTERN MAN  
and Woman  
108 S. Third  
MANHATTAN, KANSAS



## hurry hogs to market with PURINA HOG SUPPLEMENT

They say time doesn't mean much to a hog—and maybe that's right. But time and labor and feed cost mean something to the man that owns 'em. It makes good sense to feed a ration that helps you get hogs to market as fast as possible.

Try Purina Hog Supplement. Feed with your own grain. It's made right and priced right—does an efficient, economical job of making pork. Available in Checker (pellet) form for free choice feeding.

Ask for Purina Hog Supplement  
At One of These Purina Dealers

MOR-KAN ELEVATOR ..... 349-2214 White City  
MID-CONTINENT ELEVATOR.... CE 8-4177 Junction City  
GORDEN MARK ELEVATOR ..... ME 2-3381 Clay Center  
AGRICULTURE SERVICE ..... 258-2412 Herington  
FLINT HILLS FEED & GRAIN..... PR 8-5322 Manhattan

LOW COST PRODUCTION...  
the reason more dairymen feed PURINA



## FREE Giveaways



3-piece set Stainless Steel Mixing Bowls  
FOR SAVING \$400 OR MORE  
Solid State AM-FM Radio  
FOR SAVING \$5,000 OR MORE

## This is the best time to save!

Start the New Year off right by saving at Kansas' Largest — You'll earn the highest interest with maximum safety—and get a quality gift absolutely FREE... Save \$400 or more and receive FREE—3 Vollrath Stainless Steel mixing bowls that are long-lasting, come sparkling clean and nest to save storage space... Or save \$5,000 or more and receive a FREE Solid State radio with warranty and these extras... AM and FM reception, nine volt battery, telescopic FM antenna and earphone for personal listening. Yes, it's a great time to save at Capitol Federal in person—or if you save by mail—we'll mail your free gift postage paid. Offer good thru January. Federal regulations allow only one gift per family per year.



Capitol Federal Savings

PASSBOOKS	PASSBOOK-90	CERTIFICATES
5%	5 1/4%	6%
COMPOUNDED DAILY Day in to Day Out Annual Yield 5.13%	COMPOUNDED DAILY Interest Paid on Balance At End of Quarter	2-5 Year-\$5,000 5 1/2%-1-5 Year \$1,000 Minimum

700 KANSAS AVE., TOPEKA  
1201 TOPEKA BLVD. LAWRENCE  
2100 FAIRLAWN RD. KANSAS CITY  
715 QUINCY ST. MANHATTAN



"The Most Trusted Name In Savings"



## Loss In Car Horsepower, Just Method Change

That were the automakers pulling cars that had zoomed up to 400 horsepower suddenly stepped up as mere 325 horsepower 1972 specification lists?

It's not that the new cars have less power than they did but that specifications listed for 1972 cars are net horsepower—the actual power delivered to move the car. Many auto experts have said for years that's the way it should be.

In the past horsepower figures were gross power—what the car produced when tuned for maximum power. Of course much of the power dissipated through the radiator, fan, alternator, starter, air cleaner, and all other equipment necessary to operate a car but not included in the net horsepower rating. The motor running for a few seconds.

General Motors started a year ago publishing both gross and net horsepower ratings. California, however, forced the carmakers' hands this summer when it passed a law requiring that only net horsepower ratings be used in all

## INSIST ON ORIGINAL POND MILL

For Your  
"OPEN WATER"

Pond mill provides open water during extreme cold weather. No chopping ice.

New float frame will assure correct depth of the impeller at all times.

## HOLT FARM EQUIPMENT SUPPLY

Next To Sale Barn  
MANHATTAN PR 6-7943

## HUTCH MASTER ROLLING PLOW

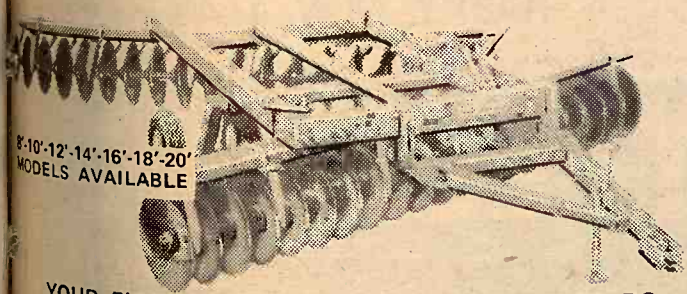

YOUR FIRST LOOK TELLS YOU IT'S BUILT TO DO A SUPERIOR TILLAGE JOB — SEE THEM IN PERSON AT

## W W SMITH & SONS

405 5th Street 913 632-3148 CLAY CENTER, KS.

## To Build New State Lake Near I-70 At Salina

SALINA—Next summer, residents of northcentral Kansas will have a new lake, Saline County State Lake.

The Kansas Forestry, Fish and Game Commission has announced it is converting a borrow pit, formerly owned by the State Highway Commission, into a small state lake. The 78-acre tract of land, including the pit, was recently transferred to jurisdiction of the fish and game agency so a lake could be developed.

"This pit, 21 feet deep from ground level at its deepest point, was excavated by the Highway Commission to provide fill dirt during recent construction of the new U.S. 81 freeway which runs just east of the lake site," said Walter Harrison, Pratt, chief of the game commission's field services division.

Located 1½ miles west and two miles north of the old I-70 U.S. 81 interchange, the lake should cover 38 or 39 acres when full. The remainder of the tract of land will be used to provide picnic and sanitary facilities. Harrison said a well will probably be drilled in the future to supply drinking water.

"Most of the water for the lake will be supplied from an irrigation type

well. The water will be pumped into the lake by an electric-powered pump," Harrison explained. Test wells have already been drilled by Rosencrantz-Bemis Enterprises, Inc., of Great Bend, and a permanent well will be drilled early next month which should supply a minimum of 650 gallons of water per minute.

"We are also going to put in five 36-inch tubes with gates to allow us to take or by-pass runoff water,"

Grass & Grain

15

December 28, 1971

Harrison said. "While one well may not be adequate to maintain the lake's level, runoff water can be used when needed."

## MAKE YOURS A



## Resolution For 1972

More and more KEY FEED dealers are helping more and more stockmen organize their feeding operations on a higher profit-making program. It makes sense that feed delivered fresh from a centrally-located mill will reach you as fresh as though you made it in your own feed lot or on your own farm. And it will cost you less. You have everything to gain by getting the facts by a KEY dealer. Why not make it your resolution for 1972 and see a nearby KEY dealer?

ANY KEY DEALER CAN HELP  
YOU KEEP YOUR PROMISE  
TO HELP YOURSELF TO PROFITS

### Kansas Dealers

AURORA CO-OP ELEV.  
Aurora, Kansas

BARNARD GRAIN CO.  
Barnard, Ks.

C L CAIN GRAIN CO.  
Delphos, Kans.

CARBONDALE GRAIN  
Carbondale, Kansas.

CHAPMAN GRAIN CO.  
Chapman, Ks.

CLYDE  
CO-OP ELEVATOR  
Clyde, Ks.

VERNON CONVERSE  
Eskridge, Kans.

CO-OP STORE  
Green, Ks.

DEAN GRAIN CO.  
Phillipsburg

FARMER'S CO-OP  
GRAIN CO.  
Blue Rapids

FARMERS FEEDERS & SUPPLY  
Chanute

FARMERS GRAIN & FEED  
Concordia, Kansas

FARMERS ELEVATOR  
Hedville, Kans.

FARMER'S  
CO-OP ELEVATOR  
Sylvan Grove

GOLDEN RULE HATCHERY  
Dodge City

GREENLEAF  
GRAIN & FEED  
Greenleaf, Kansas

HAVEL FEED & SEED  
Cuba, Kansas

HORKMAN GRAIN CO.  
Wayne, Kans.

KIMEO STORE  
Greenleaf, Ks.

KYNER ELEVATORS INC.  
Wilson, Kans.

LEINEN BROS. GRAIN CO.  
Simpson, Kans.

LINCOLNVILLE CO-OP ASSN.  
Lincolnville

LOCKHARD IMPL. CO.  
Herington, Ks.

LUCAS GRAIN  
Lucas, Kansas

WALFRED NELSON  
Lindsborg, Kans.

NORWAY GRAIN  
Norway, Ks.

OLD JOHN'S PRODUCE  
Miltonvale, Kansas

JACK O'HARA  
Holton, Kans.

OLENA'S MOBIL SERVICE  
Burr Oak, Ks.

PETERS FARM SERVICE  
Palmer, Kans.

R. H. V. STORE  
Abilene, Ks.

JOHN RIGGIN  
Burdick, Ks.

SALINE VALLEY HATCHERY  
Salina, Ks.

HAROLD SANDBERG  
Eureka

SHERMAN FEED & SEED  
Topeka, Kans.

STRAHM FINA SERVICE  
Sabetha

WEBER HATCHERY  
Hutchinson

WESTLAND SEED CO.  
Salina, Kansas

WIETERS PRODUCE  
Wakefield, Kans.

L. H. WOOD GRAIN  
Solomon, Ks.

WOODBINE F.U.  
CO-OP ELEVATOR  
Woodbine, Ks.

Nebraska Dealers

EIGENBURG PRODUCE  
Fairbury, Nebr.

ELMER'S PRODUCE  
Red Cloud, Nebr.

GARBER PRODUCE  
Superior, Nebr.

HEBRON HATCHERY  
Hebron, Nebr.

## KEY MILLING COMPANY

Clay Center, Ks.

913 632-2141

## BEATRICE

# 77

## LIVESTOCK SALES

2 miles north of Beatrice, Nebr.

Monday  
CATTLE 11:30 a.m.

Wednesday  
HOGS 11:00 a.m.

Feeder pigs, Male Hogs  
& bred gilts sell 2:30 p.m.

BARN PHONE 402-223-3571

We had an active market on a good run of cattle last week. Baby calves \$25 to \$55 with 9 Hol bulls at \$79.00, 17 Hol bulls at \$109.00, 2 Blk bulls at \$115.00, 3 Blk bulls at \$112.00, 3 Mix hfrs at \$101.00, 3 WF bulls at \$134.00. Canner & cutter cows 16.00 to 20.50 with commercial & utility cows 20.50 to a top of 23.40.

Some sales include:

11 Hol str wt 845 at 28.60  
10 Blk hfr wt 448 at 35.00  
10 Hol str wt 431 at 33.60  
9 Blk hfr wt 413 at 34.25  
7 WF hfr wt 489 at 36.00  
7 Blk str wt 471 at 39.00  
1 Hol cow wt 1365 at 23.40  
8 WF cows wt 878 at 32.00  
10 Mix cows wt 1009 at 20.90  
12 WF cows wt 818 at 20.00  
2 Hol cows v. 1367 at 23.20  
1 WF cow wt 1275 at 22.80  
4 Hol cows wt 1537 at 22.80  
1 Hol cow wt 1545 at 23.35  
1 WF bull wt 1545 at 27.00  
1 WF bull wt 1860 at 28.30  
1 Hol bull wt 1675 at 27.30  
1 WF bull wt 1400 at 25.10

### HOGS

Had a nice run of hogs last Wednesday with 200 to 240 lb butchers at 22.00 to 23.00, 240 to 260 lbs 21.00 to 22.00, 260 lbs & over 19.00 to 21.00. Light sows 17.00 to 18.00 with heavier weights at 15.00 to 17.00. Boars 10.25 to 15.00. 1 Hp boar at \$68.00, 1 Wht boar at \$32.50.

Some feeder pig

sales were:  
42 Mix pigs at \$18.25; 18 Mix pigs at 18.75; 17 Mix pigs at 11.75; 20 Mix pigs at 18.75; 8 Mix pigs at 17.75; 20 Mix pigs at 15.25; 10 Mix pigs at 15.25; 11 Wht pigs at 19.75; 48 Mix pigs at 18.50; 12 Mix pigs at 17.75; 23 Mix pigs at 20.00; 21 Red pigs at 14.00

CLARENCE TEGTMEIER  
Burchard - 865-4521

DELMER JURGENS  
Wymore - 345-3493

JR. THIMM  
Beatrice - 228-0757



# Hogmen Head Off Big Buildup

The number of hogs and pigs on Kansas farms December 1 was down moderately from a year earlier but substantially higher than in any of the previous 16 years for which December 1 records are available, according to the Kansas Crop and Livestock Reporting Service.

The September-November 1971 pig crop was down slightly from 1970, but the annual 1971 pig crop and prospective spring 1972 farrowings are slightly above a year ago.

## Inventories Down

There were 2,100,000 hogs and pigs on Kansas farms December 1, a decrease of 5 percent from last year but 28 percent more than in 1969.

Included in this total were 273,000 head being kept for breeding purposes and 1,827,000 head for market.

The number of breeding hogs was down 8 percent from a year earlier while market hogs were 4 percent lower.

The number of market hogs in all weight groups of 60 pounds or more was down from last year.

Decreases ranged from 4 percent for hogs weighing 180 pounds and over to 11 percent in the 60-119 pound group. The number of market hogs weighing under 60 pounds increased 2 percent from last year.

## Past Quarter Pig Crop Smaller

Sows farrowing during the September-November, 1971 quarter totaled 119,000 head, down 3 percent from last year.

There were 910,000 pigs saved

during the quarter, down 3 percent from 1970.

Pigs per litter for the quarter averaged 7.65 compared with 7.60 a year earlier and a range of 7.20 to 7.70 during the previous decade.

The total Kansas pig crop for 1971 is estimated at 3,259,000 head, an increase of less than 1 percent from 1970 and the largest since 1943.

## Expect More in Spring

Farmers in Kansas plan to farrow 95,000 sows during the December 1971-February 1972 quarter, compared with 99,000 a year earlier.

During the March-May 1972 quarter, 125,000 sows are expected to farrow, 2 percent more than during the same quarter in 1971.

If these forecasts are realized, spring (December 1971-May 1972) farrowings will total 220,000 sows and with pigs per litter average, allowing for trend, produce a pig crop of 1,694,000 head, 1 percent above 1971 and largest since 1943.

## United States

Hogs and pigs on farms in the United States on December 1, 1971 are estimated at 63.0 million head, 7 percent less than a year earlier.

Hogs and pigs kept for breeding are estimated at 8.5 million, a decrease of 10 percent.

Market hogs and pigs at 54.5 million were down 6 percent.

The June-November 1971 pig crop is estimated at 45.7 million head, 8 percent below a year earlier.

A total of 6.3 million sows farrowed in this period, 9 percent

less than a year earlier.

The December 1970-May 1971 pig crop is estimated at 52.4 million head, virtually unchanged from a year ago.

The annual 1971 pig crop (December 1970-November 1971) was 98.0 million, 4 percent below a year earlier.

Hog producers intend to farrow 6.5 million sows from December 1971 through May 1972, 10 percent less than a year earlier.

## Up To \$1.32 For Second Round Of Corn Buys

The Government went into the market place for the second week in its effort to bolster corn prices.

The purchase a week ago was of 1.77 million bushels, somewhat more than was purchased the weekend before.

The two purchases together amounted to about 3.2 million bushels. The grain trade has offered over 13 million bushels to the government, with USDA taking lowest prices in areas that would help boost corn prices the most.

As in the first week, the second purchases were made from storage points in Kansas, Missouri, Nebraska and Iowa.

The second-round prices ranged from \$1.19½ to \$1.32 per bushel, averaging a few cents more than the first week buys.

Prices have risen all over the Corn Belt in the last 30 days. The Chicago cash market rose 21 cents in a month and about 13 cents a bushel between the purchases.

## DO YOU WANT courtesy

talk over your financial plans with a friend. It pays big dividends

Highest Earnings Paid On Your Passbook Savings... Earn A Big 5%

Ask for Maurice L. Hill

Member FSLIC

**HOME**  
SAVINGS AND LOAN ASSOCIATION  
630 HUMBOLT - MANHATTAN  
DIAL 776-4733

An announcement today (Dec. 28) will report on the third purchase from offers made over the Christmas weekend.

The U.S. produced about 5.5 billion bushels of corn this fall, about three-quarters of a billion more than is needed to handle domestic and anticipated export demand.

16

Grass & Grain

December 28, 1971

## CLAY CENTER SALES CO.

Hog Sale Every Monday Starts 1:00 p.m.

Cattle Sale Every Tuesday Starts 12:30 Noon

A DEPENDABLE MARKET FOR ALL CLASSES OF CATTLE  
A LEADING MARKET PLACE FOR HOGS

H. P. ROBBINS, Clay Center, ME 2-3210  
R. A. BRUEGGEMANN, Clay Center, ME 2-2761  
HORACE WARE, Longford, ph. 338-2439

Barn Phone ME 2-2861  
CLAY CENTER, KANS.

## FARM TRUCK BODIES

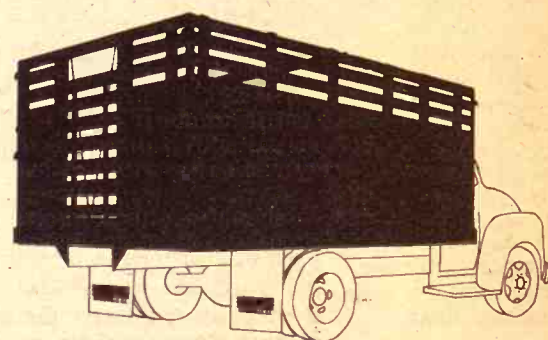

### Hinge Down Combination Grain & Livestock Body

A complete and versatile Steel Farm Body. Easily changed from a flat platform to a 28" Grain Side with modern lever-type sliding gate. Add 12" Tip Tops to convert unit to 40" Grain Sides. Raise folding racks to convert to 66" Stock Rack Body complete with easy in-and-out sliding cattle gate, controlled by nylon rope and pulley arrangement. Dist. of Schlen

ALSO BODIES WITH WOOD SIDES

### UNDERBODY HOISTS

Heavy Duty . . . 14 ton capacity — Designed for 102 inch to 120 inch CA with 14 ft. to 18 ft. bodies — Each 32 pounds of hoist lifts 1 ton of payload. — Call or come in today.



**HAUL-MOR, INC.**  
Valley Falls, Kansas  
Phone 945-3211

**SELL AT ONAGA**  
Cattle & Hogs  
Every Wednesday  
Selling Farm Fresh Cattle And Hogs  
STARTING TIME 1:00 P.M.  
**Onaga Community Sale**  
Marvin Cottrell, Phone 889-4461 or 889-4665, ONAGA, KS.



## Sale Bills End Dec. 31

LAST WEEK'S WINNERS  
\$25.00 Gift Certificate  
MARVIN BOSSE — Wheaton, Ks.  
Kid's 36" Wagon  
GEORGE KECK — Topeka, Ks.

WATCH FOR OUR NEW SALE  
CATALOG DUE JAN. 15TH

Wishing All Of Our Friends  
And Customers A  
HAPPY NEW YEAR

## PAYLESS CASHWAY LUMBER

Junction Highways 24 & 75 West

Topeka, Kansas 66604

STORE HOURS: Monday - Friday 8-5; Saturday 8-5 Phone 913 232-7248

THOUSANDS OF ITEMS FOR THE FARM and HOME



today (Dec. 28)  
third purchase  
over the Christ-

# CLAY CENTER SALES CO.

le Every Monday

Sale Every Tuesday

DEPENDABLE MARK

ALL CLASSES OF CATT

LEADING MARKET PLAC

FOR HOGS

ROBBINS, Clay Center, ME 2-320

UEGGEMANN, Clay Center, ME 2-320

CE WARE, Longford, ph. 338-2425

Barn Phone ME 2-2861

CLAY CENTER, KANS.

M TRUCK BO

own Combination Grain & Livest

e and versatile Steel Farm Body. Easily changed

orm to a 28" Grain Side with modern interior

12" Tip Tops to convert unit to 40" Grain Side

ks to convert to 66" Stock Rack Body complete

out sliding cattle gate, controlled by hydraulic

ngement. Dist. of Schlen

ALSO BODIES WITH WOOD SIDES

UNDERBODY HOISTS

Duty . . . 14 ton capacity

l for 102 inch to 120 inch

ft. to 18 ft. bodies - Easy

ds of hoist lifts 1 ton of

- Call or come in today

HAUL-MOR, INC.  
Valley Falls, Kansas  
Phone 465-5571

Dec. 28 - Farm sale east of Im-

manuel State Line Lutheran

Church (at jct. US 77 & Kans.-

Nebr. state line), Mr. & Mrs.

Ernest Beran. Auct. Raleigh

Breeding.

Jan. 2 - Household & antiques

in Randolph, Ed Kaump. Auct.

Foster Kretz.

Jan. 8 - Shop tools and some

household goods in Solomon,

Mr. & Mrs. J. E. Alden. Aucts.

Carl & Wm. Schnell.

Jan. 8 - Tools & miscellaneous

at east edge of Council Grove,

C. C. Sumner. Auct. Jim Krike-

minde.

Jan. 9 - Walnut Valley Hereford

Ranch annual production sale

at the ranch northwest of Win-

field, the Waites, owners. Sale

mgr. Dwaine Waite.

Jan. 11-18 - feeder pig sales at

various locations in Missouri,

Missouri Co-operative Feeder

Livestock Assn., Charles E.

Ausfahl, exec. sec.

Jan. 13 - Farm sale northwest

of Washington, Marvin Shum

& Sons. Aucts. Siegel & Schou.

## G&G Calendar

Jan. 29 - Morris County Hereford Assn. annual sale at the Herington livestock pavilion, Jesse Bettles, sale mgr.

Feb. 5 - Farm sale southeast of Manhattan, Mrs. Lowell Barr. Lawrence Welter, auct.

Feb. 9, 1972 - Twenty-fifth anniversary sale of horned & polled Herefords by The Lincoln County Hereford Assn. at the Sylvan Grove, Ks. sale barn, Bill Watson, assn. sec.

Feb. 25 - Boar sale at Senek Swine Test Station, Wymore, Nebr., J. Delmar Gerdes, mgr. Thimm & Jungens, aucts.

Feb. 28 - Farm sale south of Junction City, Mrs. Chester Hoff. Auct. Foster Kretz.

Feb. 29 - Sutor Hereford Farms sale at Zurich, Gene Watson, sale mgr.

March 4 - Farm sale southwest of Alma, Mr. & Mrs. Robert Sommer. Auct. Jim Kirkemunde

March 13 - Kansas Polled Hereford Assn. show & sale at Norton, Arnold Wittorff, Inman, sec.-sale mgr.

March 18 - Farm sale northeast of Abilene, Nathan Kuntz. Auct. Foster Kretz.

March 25 - Farm sale south of Dwight, Dale Shepherd. Auct. Foster Kretz.

April 1 - Farm equipment, household & antiques at north edge of Clay Center, Mrs. Pay McCartney. Auct. Foster Kretz

### First USDA Open Market Buys Bolster Corn Price

As promised, new USDA secretary Earl Butz sent the federal government into the open market to buy corn last week, and the impact was felt immediately.

USDA went into the market to buy nearly 1.5 million bushels of corn from midwestern terminals. Part of the purchase was 400,000 bushels from an Atchison facility and another 350,000 bushels were bought

from a Lincoln, Nebr., firm.

Butz had said when confirmed as USDA secretary on December 3 that there would be a quick effort to bolster sagging corn prices.

The impact was felt immediately with Kansas City prices going up 7 cents in the days after the purchase.

The corn purchases were made for \$1.12 to \$1.30 per bushel, with variations reflecting locations and costs of transportation.

About 16 million bushels had been offered to the government by various private sellers. The initial purchase was less than 10 percent of the amount offered. USDA officials said other offerings were priced too high.

Corn prices fell to 90 cents a bushel at many corn belt locations during the fall harvest. Prices had come back somewhat after harvest, generally to about \$1, but trade sources said the price had not yet come back to profitable levels before the open market purchase.

Butz said the department would continue to make weekly offers to buy, with offers to be received each Friday in the office of Carl Heaton, Commodity Credit Corporation director at Kansas City.

The sale to the Atchison firm was for \$1.29½ cents per bushel and "transit." "Transit" refers to grain received by rail, which may result in cheaper transportation costs to California or the Gulf of Mexico.

Other sales were made "flat," which refers to truck-received grain with no freight bill.

The other purchases last week were from a storage at Sioux City, 200,000 bushels at \$1.16 flat; Council Bluffs, 150,000 bushels, \$1.22 flat; Herndon, Iowa, \$1.15 flat; Waterloo, Iowa, 100,000 bushels, \$1.12½ flat; Gilman, Ill., 100,000 bushels, \$1.19 flat; Nebraska City, Nebr., 75,000 bushels, \$1.21 flat; and Lincoln, Nebr., 350,000 bushels, \$1.31 transit.

### Ease Limits On Big Packers

The Packers Consent Decree, which since 1920 has prevented meat packing firms from wholesaling nonmeat foods and other commodities, has been amended by the U.S. District Court.

The order will permit Swift and Company, Armour, Wilson and Cudahy to manufacture and wholesale more than 100 product lines that had been barred by the decree which was signed Feb. 27, 1920 in settlement of an antitrust suit brought against Swift and other major meat packers.

The order also permits the companies to enter the previously banned product lines by acquiring other firms subject to restrictions on size and market position. Remaining valid, however, is the ban against entering the product areas at the retail level.

### THEY'RE HORNED (not Polled)

This is a horned Hereford bull



This is a Polled Hereford bull



Everyone knows that, we thought, but a picture of a Polled Hereford appeared in the ad last week for The Morris County Hereford Assn. annual sale Sat., Jan. 29.

## TICKLE BOX® by Ted Trogdon

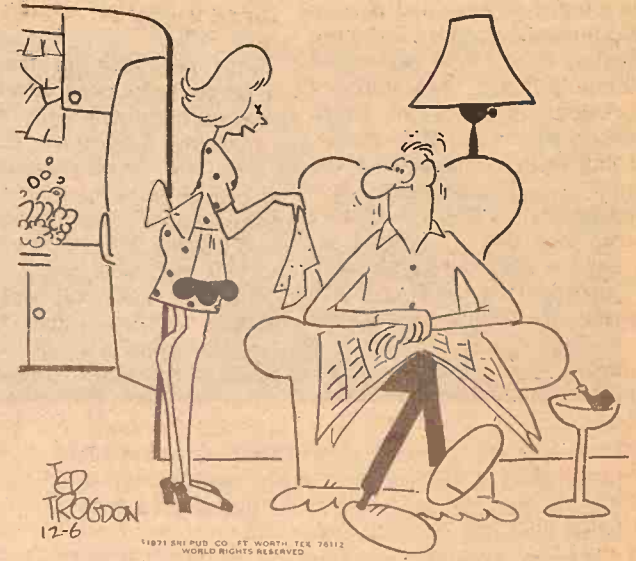

**WE BUY FAT HOGS**

Mondays thru Fridays 9 a.m. - 3 p.m.

AT UNION PACIFIC STOCKYARDS  
**MARYSVILLE, KANSAS**  
**Clougherty Packing Co.**

NO COMMISSION NO SHRINKAGE

We may not have the best hog market every day, but we may have the best market the day you wish to sell your hogs.

BONDED FOR YOUR PROTECTION  
**MARK WILKIE**  
Resident Buyer Phone 562-2050

**EMPORIA LIVESTOCK SALES CO.**

**Cattle Auctions at 10 am. Each FRIDAY**

WHO TO CALL:

OLMA PEAK  
ph. Emporia 316/342-1139

PAUL HATCHER  
ph. Emporia 316/312-6112

BILL HATCHER  
ph. Emporia 316/342-3348

LEN UNRUH  
Saffordville 316/279-3453 BARN PHONE 316/342-2425

VIC PEAK  
ph. Emporia 316/342-8411

LEE BRYANT  
ph. Emporia 316/342-8557

WILBUR WHITMAN  
Cassoday 316/735-2425

**RONALD RICE MOTORS, INC**

North Kansas Largest Volume Dealer

CHEVROLET - OLDSMOBILE - CADILLAC

NW Second - ABILENE, KANSAS

Phone CO3-4000

**Good Luck In 1972**

With A Ronald Rice Good Luck Car

See: Orville Emig, Max Chindamo, Winston Elliott

**1971 Ford**  
LTD, V8, 4 dr. hardtop, yellow with black vinyl top, radio, heater, automatic transmission, power strg., PB, air cond., cruise control.  
**\$3595**

See: Bob Foltz, Quenton Kessler, or Sales Manager, Wayne Baier

**1970 Chevrolet**  
Impala 4 dr., gold, V8, radio, heater, aut. trans., PS, PB, air cond.  
**\$2695**

**1969 OLDS.**  
Delta 88, 4 dr. hardtop, gold with black vinyl top, radio, heater, aut. trans., power steering, PB, air cond.  
**\$2495**

**1968 Chevrolet**  
Chevelle Concours Estate, 6 passenger station wagon, V8, radio, heater, automatic trans., PS, PB, air cond.  
**\$2095**

**1967 Chevrolet**  
Caprice, V8, 4 dr. hardtop, gold with black vinyl top, radio, heater, aut. trans., PS, PB & air conditioning.  
**\$1595**

WE ARE AGENTS FOR:  
Physical Damage Insurance  
Motor Insurance Corporation (MIC)  
We Finance through GMAC

Nice Selection Of New & Used Trucks

**J.C. LIVESTOCK SALES**

**SALE EVERY SATURDAY**

HOG SALE - 9:00 a.m.  
With Pigs at 11:30 a.m.  
CATTLE - 12:30 p.m.

**DUE TO NEW YEAR'S DAY**

**OUR SALE THIS WEEK**

**WEDN., DEC. 29**

**SAME STARTING TIME**

Have A Happy New Year  
and we'll see you again  
at our regular Saturday  
Auction Sat., Jan. 8

Don't be afraid to come on Wednesday; everyone will be here!

CONSIGNMENTS FOR DEC. 29

60 choice w/ steers weighing from 450-475 lbs.

18 w/ str weighing from 350-375 lbs.

15 w/ str weighing from 575-600 lbs.

12 Angus str weighing from 475-500 lbs.

These cattle are all weaned and longhaired.

5 w/ cows with 5 big calves by side

10 w/ heifers coming with first calf

25 mixed feeder cattle weighing from 700-725 lbs.

25 Holstein steers weighing from 700-800 lbs.

Plus Many Other Consignments; We are expecting a good sale!

We Wish You A Prosperous and Happy New Year  
From the Junction City Livestock Auction Co.

Wish us what you will, and we will wish you twice as much.

If you have livestock to appraise, call:

VERN LANGVARDT, Manager, 238-8211, Junction City

HOWARD LANGVARDT, Auctioneer, 238-8212, Junction City

HERB NEUMEYER, White City, Phone 349-2863

MARC GERARDY, Green, Kansas Phone 913/944-2625

LICENSED AND BONDED  
BARN PH. JUNCTION CITY 238-1471



# Farmers & Ranchers Livestock Commission Co., Inc

WEST ON  
OLD HWY. 40

SALINA, KANS.



Receipts for the week totaled 1358 cattle and 1510 hogs including 559 feeders. Fat hog top Monday was \$22.70. Stocker and feeder cattle finding a very active outlet and cows and bulls higher.

Choice 300-400 lb. steers sold at \$41.50 to \$49.50  
Choice 400-500 lb. steers sold at \$38.00 to \$42.25  
Choice 500-600 lb. steers sold at \$36.50 to \$40.75  
Choice 600-700 lb. steers sold at \$35.50 to \$38.60  
Choice 700-800 lb. steers sold at \$34.50 to \$36.05  
Choice 800-950 lb. steers sold at \$32.50 to \$35.10  
Holstein steers sold at \$28.00 to \$33.75  
Choice 300-400 lb. heifers sold at \$38.00 to \$45.00  
Choice 400-500 lb. heifers sold at \$34.00 to \$38.00  
Choice 500-600 lb. heifers sold at \$33.00 to \$35.90  
Choice 600-750 lb. heifers sold at \$32.00 to \$34.90  
Bulk of the butcher cows sold at \$20.00 to \$24.75  
Butcher bulls sold at \$25.50 to \$28.50.

Following is a partial listing of our sale last week:

STEERS	
18 wf/bwf, Minneapolis	276 @ 50.00
10 wf/bwf, Minneapolis	317 @ 49.50
1 wf str, Ames	235 @ 47.25
6 wf str, Lincoln	288 @ 46.75
1 wf str, Beloit	270 @ 45.50
1 wf str, Beverly	320 @ 45.00
1 wf str, Kanopolis	345 @ 44.25
4 wf str, Dorrance	321 @ 43.40
3 wf str, Gypsum	365 @ 43.25
1 bwf str, Minneapolis	370 @ 42.50
1 bwf str, Salina	375 @ 42.50
5 char str, Lindsborg	409 @ 42.25
7 wf str, Miltonvale	447 @ 41.30
6 wf str, White City	510 @ 40.75
4 wf str, Miltonvale	531 @ 40.20
1 wf str, Clay Center	505 @ 39.75
2 wf bulls, Beloit	520 @ 39.00
3 char str, Lindsborg	550 @ 39.10
10 wf str, White City	610 @ 38.60
18 mix str, Salina	662 @ 38.30
3 bwf str, Salina	518 @ 38.00
7 wf str, Minneapolis	628 @ 37.90
10 blk str, Minneapolis	687 @ 37.60
3 wf str, Lincoln	666 @ 37.40
2 wf str, Assaria	592 @ 36.90
1 wf str, Kanopolis	715 @ 36.75
6 wf str, Tampa	753 @ 36.80
7 blk bulls, Minneapolis	584 @ 36.25
1 bwf str, Minneapolis	645 @ 36.50
44 mix str, Windom	789 @ 36.05
46 mix str, Abilene	783 @ 35.90
41 mix str, Salina	760 @ 35.60
1 blk str, Gypsum	460 @ 35.25
2 wf str, Galva	852 @ 35.10
11 wf str, White City	876 @ 34.90
10 mix str, Sylvan Gr	835 @ 34.60
31 mix str, Windom	877 @ 34.55
4 wf bulls, Salina	623 @ 34.00
5 blk str, Geneseo	915 @ 33.90
4 blk str, Barnard	951 @ 32.90
7 mix str, Salina	609 @ 32.40
1 wf str, Abilene	1115 @ 32.00
2 blk str, Clay Center	1032 @ 30.10
1 sw str, Salina	1110 @ 28.40
2 holst str, Carlton	517 @ 33.75
39 holst str, Salina	690 @ 32.50
63 holst str, Salina	815 @ 32.05
6 holst str, Solomon	632 @ 31.75
26 holst str, Salina	650 @ 31.70
32 holst str, Salina	908 @ 30.90
9 holst str, Salina	840 @ 30.70

HEIFERS	
2 char hfrs, Claflin	307 @ 45.00
19 wf/bwf, Minneapolis	259 @ 43.50
3 wf hfrs, Aurora	235 @ 42.75
10 wf/bwf, Aurora	311 @ 41.00
12 wf hfrs, Salina	325 @ 39.25
7 wf hfrs, White City	399 @ 39.25
9 char hfrs, Claflin	358 @ 38.25
5 char hfrs, Lindsborg	381 @ 38.50
14 wf hfrs, Minneapolis	341 @ 38.00
29 wf hfrs, Minneapolis	513 @ 35.30
14 wf hfrs, White City	526 @ 35.90
3 blk hfrs, Salina	400 @ 36.30
12 mix hfrs, Hutchinson	463 @ 36.00
5 wf hfrs, Culver	506 @ 35.80

28 wf hfrs, Gypsum	562 @ 35.50
14 wf hfrs, Marion	603 @ 35.20
4 char hfrs, Lindsborg	503 @ 35.10
4 blk hfrs, Geneseo	486 @ 35.10
5 char hfrs, Lindsborg	611 @ 34.90
7 blk hfrs, Lincoln	379 @ 34.25
5 mix hfrs, Salina	488 @ 34.50
2 blk hfrs, Barnard	507 @ 33.40
13 mix hfrs, Salina	618 @ 33.60
1 holst hfr, Hope	530 @ 33.00
4 char hfrs, Minneapolis	793 @ 32.50
2 blk hfrs, Inman	785 @ 31.90
1 wf hfr, New Cambria	560 @ 31.10

BULLS	
1 wf bull, Lindsborg	1500 @ 28.50
1 wf bull, Salina	1835 @ 28.10
1 red bull, Tescott	1410 @ 28.80
1 wf bull, Kanopolis	1445 @ 27.50
1 wf bull, Minneapolis	1595 @ 27.50
1 char bull, Gypsum	1630 @ 26.90
1 blk bull, Ellsworth	1470 @ 26.80
1 blk bull, Geneseo	1530 @ 25.90

COWS	
1 holst cow, Culver	1050 @ 24.75
1 holst cow, Lincoln	1545 @ 24.60
1 holst cow, Lincoln	1435 @ 24.60
1 char cow, Abilene	1290 @ 24.40
1 wf cow, Ellsworth	1245 @ 24.40
1 holst, Scottsville	1580 @ 24.00
1 wf cow, Salina	1145 @ 23.90
1 holst cow, Delphos	1355 @ 23.90
1 wf cow, Salina	1300 @ 23.80
1 holst cow, Abilene	1295 @ 23.70
1 wf cow, Ellsworth	1155 @ 23.60
11 wf cows, Abilene	835 @ 23.10
1 wf cow, Ellsworth	910 @ 23.10
1 bwf cow, Culver	1125 @ 23.00
1 holst, Manchester	1670 @ 23.00
1 holst, Manchester	1195 @ 22.90
1 wf cow, Salina	1040 @ 22.80
1 red cow, Lindsborg	1060 @ 22.75
1 wf cow, Durham	945 @ 22.70
1 wf cow, Brookville	930 @ 21.90
1 wf cow, Durham	1085 @ 21.60
1 wf cow, Minneapolis	915 @ 21.30
1 wf cow, Brookville	735 @ 21.10
1 wf cow, Lincoln	1405 @ 21.10
1 wf cow, Beverly	1020 @ 21.00
1 blk cow, Salina	1105 @ 21.00
1 blk cow, Geneseo	1030 @ 20.90
1 bwf cow, Salina	930 @ 20.80
1 wf cow, Durham	955 @ 20.80
1 wf cow, Durham	1130 @ 20.80
1 wf cow, Ellsworth	795 @ 19.90
1 wf cow, Salina	1160 @ 19.75
1 blk cow, Solomon	885 @ 19.30
1 wf cow, Salina	840 @ 19.50
1 wf cow & clf, Durham	@310.00
8 wf cows, Lincoln	@302.00
3 blk cows & clvs, Wells	@290.00
22 wf cows & clvs, Durham	@281.00
4 blk cows, Durham	@269.00

## FOR INFORMATION OR ESTIMATES

LAURENCE CLEMENCE  
Abilene ..... Phone CO 3-3091  
MERRILL CHRISTIANSEN  
Durham ..... Phone 732-3371  
BOB MUIR  
Salina ..... Phone TA 3-2963

## MONDAY Hogs & Cattle

Hogs sell at 10:30 a.m. followed by our regular cattle sale as they are unloaded.

## THURSDAY Cattle Only

Selling starts at 11:00 a.m. Cattle will sell in the order they are consigned on the books.

## KANSAS' 2ND LARGEST LIVESTOCK AUCTION

Electric Scale shows average weight in lights  
Yard facilities for 5000 head.

Most modern, up-to-date auction facility  
with theatre type seats for 500.

3 mix cows & clvs, Ellsworth @257.50  
22 wf cows, Durham @250.00

2 red sows, Salina 590 @ 15.10  
1 spot sow, Salina 610 @ 15.00  
4 mix sows, Abilene 643 @ 14.85

## BUTCHER HOGS

5 spot hogs, Abilene 204 @ 22.70  
13 mix hogs, Minn. 227 @ 22.65  
11 mix hogs, Assaria 217 @ 22.65  
10 mix hogs, Minn. 209 @ 22.60  
25 mix hogs, Beverly 212 @ 22.55  
10 mix hogs, Beverly 215 @ 22.50  
17 mix hogs, Miltonvale 222 @ 22.45  
18 mix hogs, Hope 231 @ 22.40  
59 mix, Bennington 235 @ 22.35  
25 mix, New Cambria 229 @ 22.35  
9 mix hogs, Lincoln 209 @ 22.30

## SOWS

2 white, Bennington 402 @ 16.75  
1 white sow, Salina 400 @ 16.70  
5 white sows, Longford 495 @ 15.20  
5 hamp, Bennington 595 @ 15.15

## BOARS

5 mix boars, Osborne 131 @ 20.50  
1 white, Kanopolis 205 @ 18.50  
2 white, Bavaria 195 @ 15.50  
1 white, New Cambria 560 @ 15.10  
1 spot, Hutchinson 505 @ 15.10

## FEEDERS

4 hamp, Delphos 118 @ 22.75  
21 mix, Barnard 93 @ 22.50  
3 mix, New Cambria 140 @ 22.00  
10 mix, Lincoln 122 @ 21.25  
19 white pigs, Tescott @ 21.00  
32 mix pigs, Tescott @ 18.75  
16 mix pigs, Bennington @ 18.25  
20 mix pigs, Ellsworth @ 16.50  
13 mix pigs, Assaria @ 15.00  
16 mix pigs, Culver @ 13.75



Time again to thank  
all our loyal friends  
for their patronage.

MARKET REPORTS  
Radio Station KSAL, Salina  
6:45 a.m., Every  
Monday, Wednesday & Friday  
KFRM  
6:55 a.m. Mon. through Fri.

THE LIVESTOCK AUCTION MARKET  
With ACTION

Barn Phone  
913 TA 5-0211 Salina, Kansas



ission Co.,  
INA, KANS.

THURSDAY  
Cattle Only

Selling starts at 11:00 a.m. Cattle  
will sell in the order they are consign-  
ed on the books.

ND LARGEST  
K AUCTION

verage weight in lights  
00 head.

ate auction facility  
ts for 500.

2 red sows, Salina  
1 spot sow, Salina  
4 mix sows, Abilene

BOARS  
5 mix boars, Osborne  
1 white, Kanopolis  
2 white, Bawaria  
1 white, New Cambria  
1 spot, Hutchinson

FEEDERS  
4 hamp, Delphos  
21 mix, Barnard  
3 mix, New Cambria  
10 mix, Lincoln  
19 white pigs, Tescott  
32 mix pigs, Tescott  
18 mix pigs, Bennington  
20 mix pigs, Ellsworth  
13 mix pigs, Assaria  
16 mix pigs, Culver

1184  
514  
1404  
2244  
814  
814  
814  
814  
814  
814  
814  
814

1184  
514  
1404  
2244  
814  
814  
814  
814  
814  
814  
814  
814

1184  
514  
1404  
2244  
814  
814  
814  
814  
814  
814  
814  
814

1184  
514  
1404  
2244  
814  
814  
814  
814  
814  
814  
814  
814

1184  
514  
1404  
2244  
814  
814  
814  
814  
814  
814  
814  
814

1184  
514  
1404  
2244  
814  
814  
814  
814  
814  
814  
814  
814

1184  
514  
1404  
2244  
814  
814  
814  
814  
814  
814  
814  
814

1184  
514  
1404  
2244  
814  
814  
814  
814  
814  
814  
814  
814

1184  
514  
1404  
2244  
814  
814  
814  
814  
814  
814  
814  
814

1184  
514  
1404  
2244  
814  
814  
814  
814  
814  
814  
814  
814

1184  
514  
1404  
2244  
814  
814  
814  
814  
814  
814  
814  
814

1184  
514  
1404  
2244  
814  
814  
814  
814  
814  
814  
814  
814

1184  
514  
1404  
2244  
814  
814  
814  
814  
814  
814  
814  
814

1184  
514  
1404  
2244  
814  
814  
814  
814  
814  
814  
814  
814

1184  
514  
1404  
2244  
814  
814  
814  
814  
814  
814  
814  
814

1184  
514  
1404  
2244  
814  
814  
814  
814  
814  
814  
814  
814

1184  
514  
1404  
2244  
814  
814  
814  
814  
814  
814  
814  
814

1184  
514  
1404  
2244  
814  
814  
814  
814  
814  
814  
814  
814

1184  
514  
1404  
2244  
814  
814  
814  
814  
814  
814  
814  
814

1184  
514  
1404  
2244  
814  
814  
814  
814  
814  
814  
814  
814

1184  
514  
1404  
2244  
814  
814  
814  
814  
814  
814  
814  
814

1184  
514  
1404  
2244  
814  
814  
814  
814  
814  
814  
814  
814

1184  
514  
1404  
2244  
814  
814  
814  
814  
814  
814  
814  
814

1184  
514  
1404  
2244  
814  
814  
814  
814  
814  
814  
814  
814

1184  
514  
1404  
2244  
814  
814  
814  
814  
814  
814  
814  
814

1184  
514  
1404  
2244  
814  
814  
814  
814  
814  
814  
814  
814

1184  
514  
1404  
2244  
814  
814  
814  
814  
814  
814  
814  
814

1184  
514  
1404  
2244  
814  
814  
814  
814  
814  
814  
814  
814

1184  
514  
1404  
2244  
814  
814  
814  
814  
814  
814  
814  
814

1184  
514  
1404  
2244  
814  
814  
814  
814  
814  
814  
814  
814

1184  
514  
1404  
2244  
814  
814  
814  
814  
814  
814  
814  
814

1184  
514  
1404  
2244  
814  
814  
814  
814  
814  
814  
814  
814

1184  
514  
1404  
2244  
814  
814  
814  
814  
814  
814  
814  
814

GRASS & GRAIN

## CLASSIFIED ADVERTISING

RATES: 7¢ a word. \$1 minimum for one week. DISCOUNTS: (with cash orders only) deduct 10% if ad runs 2 weeks. Deduct 25% if ad runs 4 weeks. REFUNDS: you may collect a refund at the Ag Press office for any unused amount paid if an ad is cancelled. CLASSIFIED DISPLAY: (boxed ads) \$2.10 a column inch. CASH: ads not accompanied by cash have a 25-cent billing charge added. Mail To: Ag Press - P.O. Box 1009 - 1531 Yuma - Manhattan, Kansas 66502 - JE 9-7558

### Notices

#### WELL DRILLING

Irrigation, stock and home  
gravel packed wells. Test holes,  
plastic and metal casings in  
any formation. New air rotary  
equipment.

BLUE VALLEY DRILLING  
GERALD STRADER  
Blue Rapids, Kansas 66441

Phone Collect  
913/226-7353

#### SHAMROCK SUPPLY Paul Bandy

Sucker • Structural pipe  
rods for fencing

3" pipe..... 35¢ ft.  
2 1/2" pipe..... 25¢ & 30¢ ft.  
1 1/2" pipe..... 23¢ ft.  
1 1/4" pipe..... 20¢ ft.  
1 1/8" pipe (cement lined)..... 17¢ ft.

Yard on Highway 56, Galva  
Phone Canton 316/628-4417  
Phone Galva 316/654-2732

#### MAYGO READY-MIX

Concrete  
When  
You Need  
It  
and Where  
You Want It

SERVING THE FARMER'S NEEDS  
Give Us A Call

#### MAYGO READY-MIX

913/776-4241 Manhattan, Kansas

### MEMORIALS

#### MONUMENTS

Stones designed and cut by ex-  
perienced craftsmen in our own  
plant.

#### Rundle Monument Co.

Harlan Rundle, Owner

Office & Display  
4th & Grant  
ME 2-2323

CLAY CENTER



### MONUMENTS

#### MANHATTAN MONUMENT CO.

J. J. BEAUDET  
Office and Display  
2301 Stag Hill Road

Office Phone Res. Phone  
539-0441 776-9742  
MANHATTAN, KANS.

#### CEMETERY MEMORIALS

54 Year Continuous Service  
Display Located on US24  
East of City Limits

#### SCHAUBEL MONUMENT CO., INC.

RR 3 Box 20 ME 2-3531  
Clarence Blanc, Owner  
CLAY CENTER

### DAIRY SUPPLIES

#### WAMEGO DAIRY SUPPLY

Your authorized dealer for:  
• DeLAVAL milkers  
• CLAY push-button eqpt.  
• MUELLER Bulk Tanks

Stores and Service from  
Wamego & Sabetha, Kansas

For Free Estimates Call:  
WAMEGO 456-7200 or  
SABETHA AV 4-2958

## Zero

### CONCORD MILKERS

BULK TANKS  
Sales & Service  
Your Authorized Dealer

HAVERKAMP  
REFRIGERATION  
Centralia, Ks. 913 857-3946

DeLAVAL DAIRY EQUIPMENT  
Clay Farm Equipment  
Mueller Bulk Tanks



Service & Repairs  
for most dairy equipment

JOE MCCLURE  
Ph. 229-5284 Alta Vista

### AUCTIONEERING

#### BOB WILSON

Auctioneering  
Real Estate  
All types sales  
Ph. 494-2552  
or 776-9061

Box 118-St. George, Ks.



#### LAWRENCE E. WELTER

AUCTIONEER  
REAL ESTATE SALESMAN

Your Sale Solicited  
Large or Small

EAST HIGHWAY US 24  
MANHATTAN PR 8-3455

Real Estate  
And General Sales

### LAND IMPROVEMENT

MEMBER KCCA AND LICA



Ponds • Terraces • Grading  
Waterways • Clearing  
Land Leveling

ROGGENDORFF CONST., INC.  
Phone 913-539-3984  
1630 OSAGE - MANHATTAN

### Livestock

#### DUROC BOARS

Bred & open gilts. Large selec-  
tion, top quality. Figures on  
boars. Nationally accredited  
SPF. Phone 913 238-4382 or  
238-7743 or write

FRED GERMAN  
Dwight, Kansas

#### Commercial Charolais Bulls

for carcass minded cattlemen,  
% and purebreds \$450-\$650. Ten  
head open 1/4 heifers 16 mo.  
\$280. Calfhood vacc.

Bott Charolais  
LINN, KANSAS  
Phone 913 Palmer 712

#### For Sale SPF Duroc Boars

Nationally validated & Bru-  
cellosis free. On farm tested  
boars reasonably priced.

CLINTON & BUTCH HARRIS  
Circleville Phone 913 924-2543  
SOLDIER, KS.

#### Yorkshire Hogs

Latest test: avg. daily gain 2.30  
feed efficiency 2.52. Boars and  
gilts for sale at all times.

Lauer Farms  
HOPE, KANSAS

Seth, Phone 913 949-2285  
Lowell, Phone 913 479-2268

### CALL US

for choce healthy "OKIE" steers  
that can be bought for a lot  
less money. Our weights and  
condition will save you money.

#### Orndorff Cattle Co.

Harvey Orndorff, Nowata,  
Oklahoma 918-273-2666  
Jim Orndorff, Tulsa, Oklahoma  
918-622-9043

#### WANTED—YRLG. STEERS TO FEED ON GAIN BASIS

200 - 300 steers to feed for 120  
days. Corn silage, haylage, and  
grain; fed on concrete. Lots  
well drained and on highway.  
Experienced operator. Herbert  
Edmonds, McLouth, Kans., ph.  
913-796-4341.



Nationally accredited SPF  
registered Chester White boars  
and Hampshire boars and gilts.  
Hampshires are sired by same  
boar which sired the top index-  
ing boar in all test stations in  
Kansas and Nebraska this fall.  
Also the prize winning entry in  
the 1971 Nebraska State Fair  
carcass contest with 8.6 loineye,  
31.3 length, 1.0 backfat and 45%  
ham and loin.

#### Floyd Meyer

PALMER, KANSAS  
Phone 913 Palmer 1905

TWO & THREE year old Here-  
ford and Simmental bulls, top  
quality. August Carlson, Smo-  
lan, Phone Salemsborg 1017. x45

NATIONALLY ACCREDITED  
SPF Yorkshire & Hampshire  
serviceable age boars, open  
Yorkshire gilts. Sam or Jon  
Thole, Marion, Ks. 316 382-2994. x45

FOR SALE — 24x60 wood far-  
rowing house, 5 ton wooden cat-  
tle feeders and 8x28 tandem  
axle trailer house. Jim Powell,  
Tescott, Ph. 913 436-2385. x44

WANTED — Springing or bred  
Holstein heifers or cows. Or  
would consider buying some  
light open heifers. 316 283-8664. x44

200 HEAD of open and bred  
Holstein heifers, 300 to 900 lbs.  
W. G. Wiebe, 913 244-7625, Sum-  
merfield, Kansas. tf

19 GOOD aged Angus cows,  
calving now. Also 21 first &  
2nd calf heifers to calve in  
February & March. Phone 913  
632-5072, Clay Center, Ks. SB45

SPF DUROC boars & open gilts.  
Nationally accredited. Backfat  
and days to 220 lbs. available on  
boars. Guaranteed. Larry Hob-  
son, Scandia, Ks. Phone 913  
335-2650. x47

BROWN SWISS x Charolais  
bull. Registered Polled Here-  
ford bull. Sidney Johnson,  
Lindsborg 913 227-2532. x47

REGISTERED ANGUS cattle:  
Bull, all ages. Bred cows and  
heifers. Yearling open heifers.  
Top quality. Clement C. Jones,  
Wymore, Nebr., 4 miles south  
on 77, telephone 402 645-7422. x44

FOR SALE — 35 good Hereford  
cows. Start to calve first part  
of February. Frank Gurtler,  
Frankfort, Ks. x44

FOR SALE — Beef cross calves  
We will have 500 head of calves  
at our barns every weekend, 4  
weeks to 400 lbs. Also Holstein  
bull. Heifer calves. All triple  
vac. W. G. Wiebe, Summerfield,  
Kansas 913 244-7625. tf

CHAROLAIS BULLS, cows and  
heifers. Serviceable age. Pure-  
bred and percentage. Fertility  
tested. Guaranteed. Zeckser  
Charolais, Alma, Ks., Phone  
913 765-3628. x46

REGISTERED YORKSHIRE  
boars for sale. Serviceable age.  
Jerry Pinick, Havensville, Ks.,  
913 948-2690. x47

FOR SALE — Purebred Spot-  
ted boars, serviceable age. Lar-  
ry Wahl, Westmoreland, Ks.,  
Phone 913 224-3578. x44

FOR SALE — Holstein and  
crossbred calves, all ages and  
sizes. Duane Spears, Osborne,  
Kansas, Phone 913 346-5578 or  
913 346-2258. SB44

POLLED HEREFORD bulls,  
registered, 20 months old, plen-  
ty of size, herd bull quality.  
Farmer priced, \$350-\$500. Merle  
Rogers, Garnett, Ks. 66032. x44

REGISTERED Hereford bulls  
serviceable age, with size, mod-  
ern type and good heads. Phone  
913 461-5607, Jones Hereford  
Farms, Abilene, Ks. SB45

FOR SALE — 40 reg. yearling  
Suffolk rams, big, growthy.  
Russell Crosson, Minneapolis,  
Kansas 67469. 913 392-2649. x45

FOR SALE — 3 registered  
Hereford cows, 1 bull, 3 heifers,  
2 registered bull calves, 1 grade  
cow, 1 heifer, 1 grade bull calf.  
Kenneth McCarter, Wamego,  
Kansas 913 456-9493. x44

HAMPSHIRE BOARS, meat  
type hogs weighing from 220  
to 300 lbs. Satisfaction guaran-  
teed. Steve Zumbunn, Rt. 3,  
Junction City, Ks., Ph. 913 238-  
6610. x44

SIMMENTAL x HEREFORD  
bulls, 20 months old now, range  
raised from registered Hereford  
cows. You can increase weaning  
weights and milking ability by  
using these bulls. Priced in  
line with the range bull market.  
Gene Watson, 4545 N. Lorraine,  
Hutchinson, Ks. Phone 663-4427  
or 663-3174 (home). SB44

FOR SALE — Registered York-  
shire serviceable age produc-  
tion tested boars. Bred like our  
1971 State Fair Grand Champ-  
ions & testing station toppers.  
Also excellent open gilts, bred  
gilts and proven sows. Walker's  
Yorkshire Farm, Route 2, Mc-  
Pherson, Ks. 67460. 316 241-5139  
SB48

WOOD SHAVINGS for sale at  
all times. Nelson Manhattan  
Hatchery, Manhattan, Ks., Ph.  
913 778-3412. SBTF

NATIONALLY ACCREDITED  
S.P.F. Hampshire boars, open  
gilts. Wayne Shirley, Horton,  
Kans., phone Powhattan, 913-  
474-3349. x50

FOR SALE — Registered Polled  
Hereford bulls, sired by SCH  
Domestic Mix C10, PVF Double  
Mixer 4, PVF Choice Domino  
Image, PVF Deluxe Mixer 3.  
Yearlings to 2 year olds. One  
4 year old bull. Ph. 913 965-2676  
or 913 965-2273. x44

FOR SALE — 24 choice Angus  
cows, start calving January.  
Contact Roland Glessner, Alta  
Vista, Ks., Phone 229-5278. x45

FOR SALE — Holstein bulls &  
heifers. Also crossbred and  
weaned calves. Dwight Rhodes,  
Clifton, Ks., Ph. 913 455-3407. x48

FOR SALE — Registered An-  
gus bull 14 months old, Emu-  
lous breeding. \$350. Two reg-  
istered Angus cows 4 and 7  
years old with calves at side  
and cows bred back. \$400 a pair.  
Registered Quarter Horse mare  
4 years old, just weaned a good  
colt, \$250. An 800 lb. gelding, 15  
years old, kid broke, \$75. Rich-  
ard Patton, Cottonwood Falls,  
Ks., Phone 316 273-8177. x48

REGISTERED ANGUS bull for  
sale, 5 years old, good breeder.  
Dale Miller, Milford, Kansas.  
913 238-7354. SB46

FOR SALE — Performance  
tested registered purebred Char-  
olais bulls 12-18 months of age.  
Flint Hills Charolais Ranch,  
Wamego, Ks. 66547. 913 765-2208  
x47

FOR SALE — Sorrel 4 year old  
Quarter horse, flaxen mane and  
tail, 14.2 hands. Would make  
excellent 4-H horse or ladies  
horse. He is very gentle and  
well broke. Opal Rule, Bur-  
chard, Nebr. Phone 402-696-4480  
SB44

FOR SALE — Registered Here-  
ford bulls, coming two years  
old. Tex Onward breeding.  
Johnson Hereford Farms, Smo-  
lan, Kansas, Phone 71 or 21,  
Salemsborg. SB45

December 28, 1971

HALF SIMMENTAL bulls, Gal-  
ant calves out of polled Here-  
ford cows 15 months old out-  
gained straight Hereford calves  
300 lbs. in 10 months. Tom  
Knappenberger, Box 561, Olathe,  
Ks. 66061. 913 782-2269. x47

FOR SALE — Registered An-  
gus Bulls 1 and 2 years old.  
Ankonian President and Er-  
mitte breeding. Star Angus  
Farm, Roy Yonally Miltonvale,  
Ks. 913 427-4506. x44

FOR SALE: 35 Holstein heifers,  
800 lbs. Gary Rieck, Rt. 1, Bur-  
lingame, Ks., ph. 913-654-3721.  
sb44

FOR SALE — Hereford bull,  
grandson Royal Husker 3rd, a  
Kansas State College bull. Gen-  
tle. Wallace Todd, Oak Hill, Ks.  
Phone 913 632-5020. x45

FOR SALE: 10 Springer Hol-  
stein heifers. AKC registered  
Scotty puppies, wormed and  
had shots. ph. 913-456-2403, Wa-  
mego, Ks. x44

FOR SALE — Reg. Shorthorn  
bulls, ready for service. Big  
long fast-gaining type. Glenn E.  
Lacy, Miltonvale, Ks., Phone  
913 427-4513. x44

FOR SALE: 20 big native Here-  
ford cows, calving now, calf-  
hood vacc. Call noon hour or  
9:30 p.m., 316-767-5620. x44

FOR SALE: 30 Hereford cows,  
6 years old, heavy springer,  
pregnancy tested, delivered  
price, \$275. Harvey Orndorff,  
Ph. 918-273-2666, Nowata, Okla-  
homa. sb44

CHAROLAIS BULLS — Top  
purebred and percentage. All  
grandsons of Sam 951. Feuer-  
born Charolais, Rt. 2, Lawrence,  
Ks., Phone 913 842-7946.



**FOR SALE** — 3 goats to freshen soon. Phone 388-2470, Longford, Ks. SB44

**FOR SALE** — Registered Beef Shorthorn cows & 2 year old heifers bred to Polled bull that never sired a horned calf yet. Heifer calves 7 months & serviceable age bulls. Farmers prices. Wm. Bramlage & Son, 6 north, 2 east of Frankfort, Ks. Beattie Phone 353-2284. x45

60 HEAD of good big ewes, most have good big lambs at side. Lambs will weigh from 60 lbs. down. Balance to lamb soon. 3 1/2 west of Odell, Nebr., Phone 766-4169, Jim M. Meagher Jr. x45

**FOR SALE** — Purebred York boars, all ages, some to 300 lbs. sired by highest index boar March 1970 Manhattan College Sale. Wm. Bramlage & Son, Frankfort, Ks., Beattie Phone 353-2284. x45

**FOR SALE:** 100 Suffolk ewes, bred to purebred Suffolk rams. To start lambing in Jan. Phone 446-3709, Clyde, Ks. x44

### Poultry

**FOR SALE** — DeKalb Pullets, 20 weeks old Jan. 13. Watts Feed, Inc., Galva, Ks. 316 654-3482. SB47

### Feed & Seed

#### CUSTOM PELLETING Grain Banking

Page's Feed — Bulk Delivery  
Animal Health Products

MANHATTAN MILLING CO.  
Manhattan, Ks. 778-3217

**RIDE 'EM HIGH** feed for horses. Product of Key Milling Co., Clay Center, Kans., Phone ME 2-2141. SBTf

**KEY RABBIT** Mini Pellets for fast gains, no waste. Key Milling Co., Clay Center, Kansas, ME 2-2141. TF

**ALFALFA HAY** for sale, all cuttings in barn. Oscar Larson, Tescott, Phone 913 283-4679. x45

**FOR SALE** — Prairie hay, round bales. Also 4 room house. K. Goehring, Phone Wamego 913 456-2573. x45

### Automotive

#### We Have The Trucks

1971 Ford F100, V8, automatic, power steering, power brakes, air conditioned

1968 Ford Ranchero, V8, 3 spd.

1963 Ford N700 2 ton, 7000 lbs. front axle, 17,000 lb. rear axle, 2 spd., 4 spd., power steering, V8, with bulk tank, auger and hydraulic equipped, ideal for a big feed lot or elevator

1968 Dodge 1/2 ton, V8, 3-speed, good clean low mileage truck

1966 GMC 2 ton, V6, 4 speed, 2 speed, LWB, 8:25 rubber, cab and chassis

1966 Chevrolet 1/2 ton, 6 cyl., 4 speed, long wide bed

1966 Chevrolet 2 ton, 292 6 cyl., 4 spd., 2 spd. 84" CA, 8:25 rubber, good clean truck

1965 Ford 2 ton, V8, 4 speed, 2 speed, 14' bed and underbody hoist, grain sides

1961 Chevrolet 1 1/2 ton, 6 cyl., 4 speed, 11' bed, grain sides & stock rack, no hoist

1960 Chevrolet 1/2 ton, 6 cyl., 3 speed, air conditioned

Call Melvin Buxman collect and he'll be happy to come out and look at your truck or car. Just call Melvin at 825-5431.

#### Jim Sullivan Chevrolet

239 N. Santa Fe  
Phone 913 825-5431



SALINA, KANSAS

**WANTED** — Any old roadster or touring cars for parts. We will pay cash for any part of value to us. Most anything — doors, hoods, tops, top parts, wheels, decks, engines, body parts. You name it. Write Virgil Thacker, Lincoln, Ks. 67455. x45



1970 Ford 1/2 ton, LWB, long box, V8, 3 speed, cream color, extra clean and sharp .. \$2445

1969 Chevrolet LWB 1/2 ton, V8, 4 speed, wide box, 36,000 actual miles .. \$2095

1968 Chevrolet tandem tag axle, 427 V8, 5 speed, 2 speed, 10:00 tires, straight air brakes, power steering, underbody hoist and will handle 20' grain box .. \$5750

1968 Chevrolet 1/2 ton, LWB, V8, 3 speed, wide box. A good buy .. \$1595

1967 Chevrolet 60 Series, 366 V8, 5 speed, 2 speed, tandem axle pusher, 9:00 tires, 11' Anthony dump box, telescopic hoist .. \$5750

1965 Chevrolet 80 Series, 427 V8, tandem, tag axle tractor, 5 spd., 2 sp., 10:00x10 tires, straight air brakes, PS \$3250

1964 Ford COE, 102" CA, V-8, 4 spd., 2-sp., 825 tires, 15 1/2' box & hoist .. \$3250

1963 Chevrolet LWB 2 ton, 292 6 cyl., 2 spd., 8:25 tires, 16' Giant fold down box with underbody hoist .. \$2495

1962 GMC 1/2 ton, V6, 4 speed, wide box, extra good .. \$695

1962 Chev. LCF single axle tractor, 340 engine, good .. \$1750

1957 International L190 twin screw 549 V8, 10 spd. Road Ranger tractor .. \$750

1950 Chevrolet LWB, 4 spd., 2 spd., 8:25 tires, good, 15' grain box, good condition \$695

1951 Chevrolet 1/2 ton, 4 spd. .... \$95

1951 Chevrolet 2 ton, LWB, 4 spd., 2 spd., 8:25 tires, 16' all steel grain box with underbody hoist, like new, 32,000 honest miles .. \$1495

1949 Chevrolet 2 ton, LWB, 13 1/2' box & hoist .. \$495

### NEW TRUCKS

We have a large inventory, ready for delivery, of new trucks, 1/4 T pickups to single & tandem diesel tractors.

See John Melton at Melton Cycle Shop for new Rupp cycles. Several new models in stock to choose from. Affiliated with Melton Moto Co. Inc.

#### Melton Motor Co., Inc.

16th & M Streets 913 527-2201  
BELLEVILLE

#### See In Jansen

##### SIEBE'S TRUCK CENTER

##### SPECIALS

1970 International 345 V8, 4 speed, 2 speed, 18' implement tilt bed with cable winch

1970 Ford 2-ton, V8, 4 spd., 2 spd., 15'6" box & hoist

1968 Chevrolet 60 Series, 2 1/2 ton, tandem, 366 V8, 5 speed, 2 speed, new 18' box & hoist

1968 Ford F600, 2-ton, 4 sp., 2 spd., new 16' box & hoist and 9:00x20 new tires

1967 International 2 ton with new 15 1/2' box and hoist, V8, 4 speed, 2 speed

1967 Ford N600 V8, 4 speed, 2-speed, with new 16' box and hoist

1967 Chevrolet 2 1/2 ton, V8, 5 spd., 2 spd., cab & chassis

1965 Chevrolet 60 Series, V8, 4 speed, 2 speed, new 15 1/2' box and hoist

1964 Chevrolet 60 Series, 292 6 cyl., 4 speed, 2 speed, with new 13 1/2' box & hoist

1963 Chevrolet 2 ton, 124" CA, 292 6 cyl., 4 speed, 2 speed, cab and chassis

1961 Ford F600, V8, 4 spd., 2 spd., 13 1/2' box & hoist

#### Siebe's Repair Trucks

JANSEN, NEBR.  
Telephone 402 424-2670

**FOR SALE:** 1961 Ford Galaxie 4 door, 390 motor, PS, good heater, automatic transmission, good brakes, snow tires, color white, inside clean, \$265. Ernest Wulckeleger, Frankfort, Ks., phone Home City, 799-2926. x44

6'x10' TANDEM stock trailer with springs, steel sides, wood floor, farm-shed built 1953, \$700. Call Doug Wildin, 316 662-7543, Hutchinson. SB44

### Good Used Trucks

1970 IHC 2 ton, 345 V8, power steering, 2 speed, bed & hoist, under 30,000 miles .. \$4950

1967 IH 1/2 ton, wide box, extra clean .. \$1350

1963 Chev. BelAir four door .. \$375

1965 Ford XL hardtop, 390, aut. .. \$775

1967 GMC V6, 4 speed .. \$1350

1961 Chevrolet 1/2 ton, 4 speed .. \$425

1960 F750 Ford tractor equip. .. \$1275

1949 IH K5, bed & hoist .. \$800

1953 GMC 2 ton, bed & hoist .. \$1100

1962 GMC tandem, V6-71 diesel, 20' bed, Swartz hoist .. \$4750

Fold down racks for 16' Giant bed .. \$100

Good selection of new trucks in inventory, pickups thru COF-4070. Buy your new 71 pickup now and save.

#### Cloud County

##### TRUCK & TRACTOR



Phone 913

243-1840

CONCORDIA, KANS.

##### USED TRUCK HEADQUARTERS

1970 Chev. 3/4 ton, 4x4, V8, LNB

1969 Chev. 3/4 ton, 4x4, V8, LNB

69 Ford 3/4 ton, 4x4, V8, LNB

68 Chev. 3/4 ton, 4x4, V8, LNB

67 Ford 1/2 ton, 4x4, V8, LNB

68 Chev. 50, 366 V8, 5 yd. dump, slick, 4-2 spd.

66 Ford 600, V8, hoist, 15 1/2' box, new MS rears

65 Ford 600, V8, hoist, 15 1/2' box, new, choice of 4

67 Ford 6 cyl., 1 ton, dual

65 Chev. V8, 1 ton dual, chassis, no spin, MS rears

65 Ford 600, V8, 5-2 spd., winch truck, HD equip., 9:00's

70 El Camino, V8, steering, brakes, air, desert gold

68 El Camino V8, 4 spd., buckets

Used farm hoists — Gravel bodies — Tubeless truck tires

#### Ames Chevrolet Co.

Phone 316 647-3251  
MOLINE, KS. 67353

#### Happy New Year

From All Of Us  
Our wishes for a prosperous New Year for all of you.

We are always ready to help you with all your trucking needs.

Always A Good Selection Of  
New And Used Cars & Trucks.  
In stock for Immediate Delivery

#### Skinner Chevrolet

Phone 632-2101  
CLAY CENTER, KS.

#### SEE US

We have a large selection of quality used cars. Choose from sport models, 4 door sedans, station wagons, economy cars and just plain good transportation cars. If you want a good used car, chances are we have what you want.

##### LOW COST PICKUPS

1967 Chevrolet 1/2 ton pickup, 6 cyl., 4 speed transmission, radio, heater and wrap bumper

2 1965 Chevrolet Fleetside pickups, Big 6 engines, 4 speed transmissions, wrap around bumpers

##### Looking For A

Dependable Car ... See

The Brightest Corner In Town

#### OBERMEYER



913 258-2255 Open to 9 p.m.  
Marvin Obermeyer, Owner  
HERINGTON, KANSAS

**FOR SALE** — 1966 Chevrolet pickup, 4 wheel drive, 283 engine, overhauled last spring, new tires, A-1 condition. Bernard Runnebaum, Beattie, Ks., Phone 353-2528. x44

**FOR SALE:** 1963 4-wheel drive Ford pickup, low mileage. GMC 6x6 truck, \$750.00. 1966 C-II Baldwin combine with cab, low acreage. D-4 Cat, as is. Jeep pickup. Phone WA 2-5111, Chapman, Ks. x44

December 28, 1971



#### Happy New Year To All

1971 Ford F250, 360 V8, 4 speed, with top, 8 miles .. \$2995

1968 Chevrolet 2 ton, V8, 2 spd., 4 spd., cab & chassis .. \$2495

1968 Chevrolet 1/2 ton, 6 cyl., automatic .. \$1450

1969 Ford 1/2 ton, 6 cyl., standard .. \$1495

1969 Ford Super Van, 200 series .. \$1695

1959 International 1/2 ton, 6 cyl., 4 speed .. \$395

1955 Ford F800, road tractor .. \$695

1963 Chevrolet 2 ton, V8, 4 spd., 2 spd., cab and chassis \$1495

##### ALSO A LARGE SELECTION OF BRONCOS, VANS AND RANCHEROS

#### Long-McArthur, Inc.

340 N. Santa Fe Salina, Kans.  
Ford-Lincoln-Mercury  
913 823-2237

#### TRUCK TIRES RECAPPED

Most All Standard Sizes  
New Tires, Too.

#### HERCULES

776-9453 610 N.3rd

MANHATTAN, KANS.

#### Demonstrator International Travelall

Tops For Trailer Towing

1970 & 1971 COMPANY

##### DEMONSTRATORS

All colors, specifications, and options available. Excellent travel and trailer towing vehicles.

#### International Trucks

Parts — Sales — Service



500 E. 10th

913 235-8711

TOPEKA, KANSAS

##### FORD SALESMAN

#### Paul Foltz

Cars - Trucks - New - Used  
Nobody But Nobody Undersells

##### SKAGGS MOTORS INC.

Manhattan 913 778-3525

**FOR SALE** — 1967 GMC 1 ton truck, 12' bed, stock rack, grain sides, V6 motor. 1971 IHC 826 hydrostat tractor, 100 hours, wide front end with big tires.

1970 AC combine Model K with cab, 13' header and 3 row 30" cornhead. Combined about 500 acres. 1965 MF 65 Dieselmatic tractor with MF loader. Phone 913 785-2183, Waterville, Ks. x46

**WANTED:** Good right front fender to fit 1952 1/2-ton Chevrolet pickup. Any color. Phone Manhattan, 913-539-1734 after 5 p.m. x

**WANTED:** Hood, front fenders and bumper assembly for 1960 Chevy Impala. Ivan Buehler, Mayetta, Ks., ph. 913-966-2728. x44

1960 FORD 3/4 ton 4-wheel dr., lock-out hubs, \$800. Call 539-8181 after 6. Jim Cravens, Rt. 5, Box 235, Manhattan, Ks. x46

**FOR SALE** — 1969 Chevella SS 2 door sports coupe, 350 cu. in. 4 speed transmission, power steering, power disc brakes, air conditioning. Good as new, low miles. Howard Morgan, Alta Vista. 913 229-5290. Call after 6 p.m. x44

### Real Estate

#### PROPERTY FOR SALE

5A plus well located on Highway 15 south of Linn, excellent truck stop, at \$3000.

Improved 80 on oil road east edge of Clay County, 3 bedroom modern home, wall wall, half cultivated, half grass at \$18,000, 10% down, 20% per session date.

Improved 360 with 2 bedroom modern home, new furnace, outbuildings like new, 190A cultivated, balance grass. This is a clean place with a lot of conservation work completed. You will like it. Price \$62,000 with 10% down, 15% possession date, then \$1500 payments with low interest for 9 years, balance 10th year.

268A Republican River bottom farm with 205A level cultivated land, 2 irrigation wells, river water rights, \$90,000. Contract for qualified buyer.

Small acreage on edge of Clyde, 2 bedroom modern home, new roof, good garage only \$4200, long term contract low interest.

Hotel in county seat town, rental rooms, commercial rental also plus cafe to operate lease, well located, \$18,500 long term contract, low interest.

160 acres near Agenda, 55 cultivated, balance good grass 3 ponds, well, very good fence, good road, price \$25,000. Contract with 6 1/2% interest, immediate possession.

Call collect for appointment come take a look. If you want something for March 1, you don't have much time.

#### Kvasnicka Realty

HADDAM, KANS.

Phone 376-2874

Gerald A. Kvasnicka, Realtor

#### The Flying Realtor Offers

##### AUTOMOTIVE PARTS & REPAIR BUSINESS

This well-established business is located at Osborne, Kansas. Carries an average \$40,000 part inventory — showing a nice return. County seat town. Complete one stop repair including front end overhaul & radiator shop. Excellent Red Carpet treatment with delightful office and bookkeeping system. Value enhanced with its exclusive location — Owner states no other complete automotive parts store within 35 to 40 miles. Value packed with six inside stalls one drive through, four full time mechanics, one full time one part time bookkeeper. Near new building designed thru experience. Priced to sell and selling for health reasons.

130 ACRES with like new modern 3 bedroom home on blacktop road. Also other outbuildings, at west edge of Aurora, Kansas.

320 ACRES improved, can be irrigated, 6 miles north, 1/2 mile west of Levant, Kansas. Priced to sell.

600 ACRES No. 1 cattle and hog ranch with finest equipment, 5 mi. northeast of Wellsville, Kansas.

##### SILER AGENCY

148 South Seventh TA 5-1555

Ask for Ray LeDuc

Phone Evening TA 7-4544

SALINA, KANS.

#### Farms — Ranches Motels - Opportunities



360 V8, 4 speed, 15 miles... \$2995  
ton, V8, 2 spd., chassis... \$2495  
1/2 ton, 6 cyl., 14'... \$1450  
6 cyl., stand., 14'... \$1495  
Van, 200 series... \$1695  
1/2 ton, 6 cyl., 14'... \$395  
road tractor... \$695  
ton, V8, 4 spd., chassis... \$1495

RECAPED  
Standard Sizes  
res, Too.

ULES  
610 N.3rd  
AN, KANS.

strator  
ational  
ellall

ailer Towing  
COMPANY  
TRACTORS  
ifications, and  
e. Excellent  
towing vehicles.

al Trucks  
Service  
500 E. 10th

913 235-8711

KANSAS

LESMAN

Foltz

New - Used  
body Undersells

ATORS INC.  
913 778-3525

1967 GMC 1 ton  
stock rack, grain  
1971 IHC 826

or, 100 hours,  
with big tires.

Model K with  
and 3 row 30"

ined about 500  
65 Dieselmatic  
loader. Phone

Waterville, Ks.  
x46

bd right front  
552 1/2-ton Chev.  
ny color. Phone

539-1734 after 5  
x

d, front fenders  
sembly for 1960  
Ivan Buehler,  
h. 913-966-2728

x44

ton 4-wheel dr.,  
3800. Call 539-  
im Cravens, Rt.  
hattan, Ks. x46

1969 Chevelli SS  
pune, 350 cu. in.  
mission, power  
disc brakes, air  
od as new, low  
Morgan, Alta

290. Call after 6  
x44

**Fulmer Real Estate**  
CATHERINE J. FULMER  
REALTOR  
Office 456-7696  
Res. 456-9281  
WAMEGO

JIM  
**KIRKEMINDE**  
REALTY

Improved & unimproved farms  
pastures for sale, 80 acres  
up. Call or write. I may be  
able to help you.

JIM KIRKEMINDE  
Auct. & Real Estate Broker  
14 W. 6th Ph. 913 357-7161  
TOPEKA, KANSAS

### Wanted

good, improved ranch, 1500-  
2000 acres, within 20 miles of  
Topeka, Eureka or El Dorado.  
Have a buyer.

**Bill Hammers**  
Real Estate

Phone 316 584-6443  
CLEARWATER, KANSAS

**FARM FOR SALE** - The J. B.  
Bradshaw farm 6 miles SW of  
Westmoreland, consisting of  
100A improved, 90A plow and  
10A pasture. Either of these  
may be bought separately. Land  
offered for sale only until  
Feb. 1. Contact Gordon Brad-  
shaw, Westmoreland, Phone day  
224-3662, night 224-3437. SB44

**McPHERSON COUNTY, 240**  
acres, part creek bottom and  
part upland located within two  
miles of Lindsay, Kansas, on  
blacktop road. Approximately  
40 acres in hay meadows and  
creek, balance in cultivation.  
Owners selling to settle estate.  
Sheldon Burr Realty, P.O. Box  
52, Salina, Kansas, 67401. Ph.  
913-823-6369. x44

**40 ACRES** of grass land for  
sale in Chapman Township in  
Clay County, Kansas. Price  
\$3,000. For more information,  
write W. S. Ausherman, Belle-  
ville, Ks. 66935. x44

**FOR RENT** - 2 bedroom mo-  
bile home. W. E. Dugan, Alta  
Vista, Ks. 913 229-6430. SB44

**FOR SALE** - 3 bedroom home  
on 1 acre, on blacktop near  
Manhattan. Fireplace, paneled,  
carpeted, irrigation well, ga-  
cation - new horse barn and fence.  
\$20,500. Phone 539-2849, Man-  
hattan, Ks., Thayne Cozart. SB45

### Farm Equipment

### Like New Tractors

1965 JD 4020D Syncromesh,  
completely rebuilt  
1966 JD 4020D, powershift with  
turbocharger & engine rebuilt  
1967 JD 4020D, syncromesh  
1968 JD 4020D, Powershift

**MISCELLANEOUS**  
1963 G Gleaner combine, 20'  
head  
1965 Flex King stubble mulch  
plow  
Like new Waldron dozer

1967 JD 95 combine with 16'  
head & straw chopper  
New Holland 460 Haybine,  
pull type swather  
100 bu. S&H feed wagon  
JD manure spreader  
Header trailer for late type  
detachable headers  
3 pt. IMCO blade  
Reserve January 17 for us and  
come to our Farming Frontiers

**SILVER**  
148 South Street  
Ask for Ray  
Phone Evening  
SALINA, KANSAS

**Farms - Real Estate**  
Motel - Open  
WE WISH  
AND EXTEND

**Happ**  
New Year  
DAN'S  
REAL ESTATE  
Phone 358-1111

**Lott Impl., Inc.**  
913 392-3110  
MINNEAPOLIS

**FOR SALE** - New fenders for  
JD tractor. Richard Chestnut,  
Clay Center, Ks. SB45

**FOR SALE** - A 1953 Massey  
Harris pony tractor with mow-  
er, like new, \$450. Lamoreaux  
Building Co., Waterville, Ks.,  
Phone 785-2206. SB47

**FOR SALE** - 1953 Massey  
Harris pony tractor with mow-  
er, like new, \$450. Lamoreaux  
Building Co., Waterville, Ks.,  
Phone 785-2206. SB47



From 32 to 133 PTO H.P.  
(mfr. est. max.)

**SEE THE NEW 966 TODAY !**  
IT FEATURES:  
95.0 estimated horsepower. New  
414 cubic inch Diesel Engine.  
Isomounts (lower sound level).  
Gauges instead of lights. New  
quiet cab. New hydr. couplers.  
**SEE US TODAY !**

### Take Advantage Of The 7% Investment Credit

**GET A GOOD DEAL NOW**  
New IH F856D at old price  
New IH No. 27 twine baler at  
\$1600 cash, no trade  
New IH No. 16 side del. rake -  
save  
New IH No. 47 wire baler, save  
New IH No. 10 16x8 fert. drill  
IH No. 340 springtooth, 16',  
fast hitch  
IH 8 1/2' Vibra Shank, 3 pt.

### USED TRACTORS

John Deere B tractor, runs  
good ..... \$100  
Case Model SC, tires like new  
..... \$200  
IH Farmall H tractor, runs  
good ..... \$300  
1965 IH F706 diesel, WFA, good  
IH 706 LP, WFA, 3 pt., clean  
1963 IH F560 diesel, WFA, clean  
1964 IH F706 diesel, WFA,  
slick  
IH 1460 Utility with Swartz  
loader ..... \$2850  
1961 John Deere 3010 diesel,  
clean local tractor  
IH F560 diesel, clean .. \$2895

### TRUCKS

1960 IH B-120 4 wheel drive  
pickup, V8, 4 speed, hubs,  
with Western front mount  
blade ..... \$1375  
1958 IH A-120 4 wheel drive  
pickup, 6 cyl., 4 speed, with  
hubs ..... \$895  
1962 IH Scout 4x4 pickup \$895  
1962 Ford Van, 1 ton, 6 cyl.  
..... \$495  
1963 IH 1600 Loadstar, V8, 2-  
speed axle  
1962 IH B162 2 ton truck, V8, 2-  
speed rear axle, 12' platform,  
all at ..... \$1095  
1962 Ford 3/4 ton pickup, 6 cyl.  
..... \$495  
1961 IH 1/2 ton pickup, V8, over-  
drive ..... \$495  
1964 Chev. El Camino, V-327 en-  
gine, 4 speed on floor  
1965 Chev. 1/2 ton pickup, 6 cyl.,  
4 speed, long wide bed  
1965 IH 3/4 ton pickup, V8, long  
narrow bed ..... \$795

Phone Or See

Chet Westrup or Lloyd Hunter  
913 238-5101, Junction City  
or 913 263-2399, Abilene

### MOHN'S

Box 33  
JUNCTION CITY, KS. 66441

### HAPPY

### NEW YEAR

TO ALL OUR FRIENDS  
AND CUSTOMERS  
FROM ALL OF US AT

**Burns-Salisbury**  
Homelite Chain Saw  
Sales & Service

East US24  
MANHATTAN  
913 778-5731

**NEW HOLLAND**  
SALES & SERVICE

**4 OLD TYPE Hesston Head**  
Hunters. They are in good con-  
dition. I would take \$650 for  
them. They are a good invest-  
ment for next season. Sears  
Roebuck pump jack without  
motor. It is in good condition  
and will pump plenty of water.  
10' Case tandem disk. It is in  
good condition. Please call 913  
258-2042, Duane Blumenkamp,  
Herington, Ks. SB45

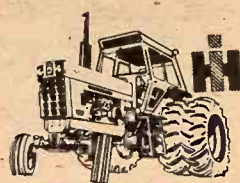

From 32 to 133 PTO H.P.  
(mfr. est. max.)

**SEE THE NEW 966 TODAY !**  
IT FEATURES:  
95.0 estimated horsepower. New  
414 cubic inch Diesel Engine.  
Isomounts (lower sound level).  
Gauges instead of lights. New  
quiet cab. New hydr. couplers.  
**SEE US TODAY !**

### NEW MACHINES

**AT CLOSE-OUT PRICES**  
225 SP windrower ..... \$4985  
No. 55 7' chisel plow  
550 5x16 steerable plow  
No. 40 stalk shredder .. \$1445  
470 wing disc harrow 16'3"  
370 disc harrow 13'3"  
610 offset disc harrow 12'  
615 715 & 815 combines  
360 springtooth harrows  
340 mtd. springtooth 16'  
No. 35 side rakes, PTO and  
hydraulic drive  
200 fast hitch blade  
1150 grinder mixer  
51 forage wagon  
175 manure spreader  
Used Snowco feed wagon  
Farm Hand No. 21 manure  
loader  
Several others

### USED MACHINES

68 Farmall 656D Hydrostat,  
low hours ..... \$5500  
67 Farmall 656D ..... \$4725  
64 806D tractor ..... \$4850  
64 806 LP tractor ..... \$4175  
61 F560D tractor ..... \$2695  
61 F460G tractor ..... \$2175  
59 F460G tractor ..... \$1595  
55 I-300 Utility tractor .. \$795  
54 JD 70D tractor ..... \$985  
41-44-51 Farmall M tractors  
..... \$250 to \$585  
2 LA Case tractors \$75 & \$395  
Oliver tractor, 70 ..... \$45  
Case manure spreader, very  
good ..... \$375  
Sargent manure loader .. \$35  
Implement trailer with dual  
wheels ..... \$425  
IH 205 13' combine with cab,  
like new ..... \$6475  
IH 151 combine  
61 IH combine, Model 101,  
with corn head ..... \$1600  
60 Massey Harris combine,  
Model 82 ..... \$1485  
IH 141 combine  
JD 12A pull type combine \$45  
IH 22-101 corn head  
1968 IH 550 2 row field cutter  
IH 36 1 row field cutter.. \$295  
Allis field cutter ..... \$75  
IH 1 PR pull type corn picker  
1964 IH 46W baler ..... \$875  
64 IH 37T baler ..... \$775  
IH 4 bar rake on rubber .. \$75  
JD AT4 front mt. cultivator,  
with 3 pt. rear section \$485  
IH 261 2 row cultivator  
Allis 2 row cultivator .. \$35  
Crustbusters 24' springtooth  
..... \$385  
Ford 4 section springtooth  
with Diamond 3 pt. carrier  
IH 4 sec. springtooth with 15'  
implement carrier .... \$135  
JD 4 sec. springtooth with  
implement carrier ..... \$95  
IH fast hitch tandem disc \$95  
IH 3 pt. tandem disc .... \$95  
Kewanee 11'4" wheel disc  
..... \$295  
JD BW 16'6" wing disc .. \$985  
Case 10'9" disc, real good \$495  
Fertilizer spreader ..... \$50  
Case 4x14 pull plow ..... \$245  
JD 4x14 pull plow ..... \$395  
Allis 3x16 mtd. plow for WD  
Allis ..... \$45  
IH No. 10 combination drill  
..... \$1085  
IH 16x8 MF drill ..... \$195  
MM 16x8 drill with Kirsch-  
mann fertilizer ..... \$225  
IH 311 3x16 FH plow .. \$245

**SEE US FOR USED CARS**  
FARMHAND EQUIPMENT  
LILLISTON CULTIVATORS

**AULD**  
CHEVROLET  
461-5414  
WAKEFIELD

**SALES & SERVICE**  
RETAIL & DISTRIBUTORS  
Daybrook and Perfection farm  
hoist. Tradewind grain & stock  
bodies. P&N pickup stock racks.

**Ginder Hydraulic & Machine Shop**  
1218 North 9th 913 TA 7-3212  
SALINA, KANS. 67401

### Year End Specials

#### NEW EQUIPMENT

JD 32B sprayer  
JD No. 37 mower, 9'  
JD No. 38 mower 9'  
2 JD F100H field conditioners  
24'  
JD TWA 11'7" disc harrow  
JD 125 Chuckwagon  
Papec 870 feed maker  
Knib bale loader with aut. head

#### USED EQUIPMENT

John Deere 4010D, WFE, nice  
JD 2510 gas, completely con-  
ditioned  
JD 4010D ROM  
JD 720 LP, wide front  
Case 1000 combine  
MF 300 combine  
MH 82 with corn head  
JD 210 corn head  
JD 12' 3 pt. chisel, like new  
IH farm blade, 8', 2 pt.  
Oliver 2 wheel manure spreader  
Dearborn loader for 8N Ford  
Case loader for SC or DC  
IH No. 37 twine baler  
JD DR208A drill, rbr. press,  
fert.  
Gehl Model 60 shredder  
5 JD 24B planter units  
JD 406 planter  
620 Hesston swather  
640 JD rake  
24T JD baler

### Belleville Impl.



Norman Hanshaw  
913 527-2261

BELLEVILLE, KANS.

### End Of Year Clearance

#### TRACTORS

1967 190XTD AC, good cond.  
1968 180D AC, 1725 hrs., sharp  
1962 D17 AC, wide front  
1956 WD45D AC, wide front  
1954 WD45 AC, wide front  
1960 460 IHC complete overhaul  
New 220 at large savings

#### DISKS

900 Series Krause Flex-wing  
demo.  
John Deere 14'  
IHC No. 37 10'

#### COMBINES

1969 Model F, 13', cab  
1966 MF 300, 13'  
1966 Model A-II, 14'  
Several others. Also new Model  
K's, F's & G

#### NEW HOLLAND

1030 bale wagon .. Save \$1000  
909 hydrostatic drive windrow-  
er, 14' ..... Save \$2500  
1010 bale wagon .... save \$750  
256 & 258 Rolabar rakes  
273 twine balers, large saving  
1969 New Holland Model 352  
grinder-mixer  
Free Financing Available

#### USED TRUCKS

1966 IHC 4 wheel drive Scout,  
full top, 4 speed, 41,000 miles,  
local owner  
1966 GMC 1/2 ton 4 wheel drive  
new motor  
1970 Ford 1/2 ton, V8, sharp  
1967 Ford 1/2 ton, V8  
1971 GMC 1/2 ton V8 demo.  
1968 GMC 2 ton, new motor,  
transmission, clutch, new  
bed & hoist  
1961 Chev. 2 ton, overhauled  
motor & transmission, bed &  
hoist  
Several cheaper pickups & truck

**Meinhardt Farm Eqpt.**

456-2310

WAMEGO, KS.

### GOOD USED TRACTORS

1965 Case 830 dsl., 3 pt., power  
steering, wide front  
1959 IHC 560 dsl., pwr. strg.  
1959 Massey 65 gas, pwr. strg.  
1956 Farmall 400, pwr. strg.,  
fast hitch, wide front  
JD 50: Ford 8N & 9N  
WD Allis, choice of two  
1948 IHC model B  
IHC Farmall M, choice of 2  
Wik ferris wheel bale loader  
Allis roto baler  
1 used 2-pt. blade, 8'  
New Big Ox 3-pt. blades

**Duane Lund**  
Machinery Is In Lot  
In Green, Ks.

Phone 944-2221, Green  
Home 293-5677, Leonardville

### COMBINES

1965 Baldwin C-II, cab, 18'  
1959 IHC 151, just in, sharp  
1951 Baldwin R, good  
14' & 18' Hume reels  
Old IHC 141 & 101, JD 55 & 45,  
MF 60, 90 & 72  
1959 Baldwin A with 14' cut  
S chopper, 1958 No. 55  
1967 Baldwin C-II, 16' head  
Straw chopper for a 1958 JD  
55

### TRACTORS

Used M&W turbocharger for  
JD 4020  
1968 Deere 3020D & 4020D  
1962 Deere 4010D, rebuilt  
1967 Deere 4020D, rebuilt  
1967 Deere 720D, good  
1961 Oliver 1900D, 3 pt., sharp  
1961 Deere 4010D  
1961 Deere 3010 diesel  
Deere 60  
1962 Case 830D, rebuilt  
1970 Allis 190XT, 2600 hours  
1962 Moline M5 propane  
1959 Deere 730 diesel  
8N Ford with Davis loader

### MISCELLANEOUS

34 & 38 field cutters  
F145 4x14 semi mounted plow  
F120 4x14 mtd. plow  
Oswalt 330 feed box  
TWA 11'7" plowing disk  
35 JD loader with hyd.  
46 JD loader, mech. bucket  
Several mechanical bucket  
loaders  
John Deere 35 hyd. bucket  
loader

10' JD wheel chisel  
Moline 6' oneway  
PA302 rotary lister, 2 row  
IHC 4 row FH rotary lister  
PA802 rotary lister  
4 row front mtd. JD cultivator  
Several 16-20' wheel spring-  
tooths

Nice 12' 3 pt. JD springtooth  
No. 10 IHC white box 168 drill  
FB168B drill, nice  
278 New Holland 1969 twine  
baler

Bale ejector for above baler  
1970 Deere 224WS baler  
Rotary tiller 110 or 112 L&G  
tractor

Demo 112 L&G tractor with  
tiller or mower  
Deere 14T baler

No. 10 JD 5' flail chopper  
Many of these items can be  
carried interest-free until next  
spring or summer. Now is the  
time to get that shop work  
done. We can generally arrange  
financing.



### SHOUSE

IMPL. CO.

Abilene, Kans.

Store 913 263-3051  
Ed Shouse 913 263-1066  
Ron Shouse 913 263-4515

### For Sale

1969 4020 JD, fully equipped,  
like new  
1968 JD 3020, fully equipped,  
less than 500 hours  
1967 4020 JD, fully equipped,  
perfect  
1966 4020 JD, fully equipped,  
new motor & tires  
JD 6600 diesel combine with  
cab and air, ready to go, 20'  
1963 JD 16' with cab, always  
shedded  
Several cheaper IHC & Moline  
tractors  
1030 Case, overhauled, priced  
to sell  
Used 14' Miller offset disc, like  
new  
JD 110 feed wagon, heavy duty  
running gear  
New Hesston swathers  
Waiver Of Interest Till Spring  
On All Used & New  
Tractors And Combines

### Blanding Impl. Co.



738-3066

BELOIT, KANS.

**TRACTORS & COMBINES**  
1967 Series IV D17, 3 pt. hitch,  
184 tires  
1959 D17 tractor  
1962 Gleaner combine, C  
1964 E Gleaner  
1965 A-II Gleaner with cab.  
Will be in soon  
New 24' Noble forward fold  
springtooth

### Ostlund Implement

214 Cedar

913 243-4088

CONCORDIA



**TRACTORS**  
930 CKD Case std., 1964  
XT190 AC diesel, 1966, very good  
5 Star diesel M&M, overhauled  
M Farmall std. with 3 pt., live hyd., overhauled  
D15 AC 1967, very good

**LOADERS & FEED WAGONS**  
Farm Hand loader  
Ford loader  
New Allied loaders  
Farm Hand with stacker and bucket, old style but good  
Farm Hand silage wagon  
New Blair feed wagons, 4x10, 4x12, 5x12

**DISKS & CHISELS**  
New Wilbeck twin offsets and regular offsets, demonstrate to sell  
20' AC disk, used  
13'6" Kewanee, new, can add wings  
AC chisels, Brady & Landoll  
Used chisel 9'

**SPREADERS**  
AC front unload, big rear flotation tires, PTO, shedded — a dandy  
Case pull spreader  
New NH spreaders on hand

**USED BALERS**  
69 NH wire, shop processed  
69 NH twine, shop processed  
24W John Deere  
66 NH 45 IHC  
Used JD side rake

**FIELD CUTTERS**  
Ford with mower bar & pickup, row crop  
34 John Deere ready  
No. 12 John Deere ready  
Fox 1000 PTO with sickle bar, 2 row & new pickup att.  
New rear blades & loaders on hand  
Used AC blade

## Wright Oil & Implement



Phone

263-2061

ABILENE, KANSAS

## Don't Forget The 7% Investment Credit On 1971 Purchases

**USED TRACTORS**  
Ford 8000 fully equipped, 668 hours, DP transmission  
Ford 3400 Industrial, PS, 8 spd., ideal loader tractor. Almost new

800 Case D, with Case-O-Matic  
Ford 871 gas, LPTO, power steering with 800 GB loader  
Ford 841G, with Sherman trans.  
Ford 860G, 5 speed, LPTO  
Ford NNA G, with LPTO  
Ford NNA G  
Ford 8N with loader  
Ford 8N, 1952 model  
Ford 4400D, Ind., with 735 loader & 13' backhoe, 1971 model, 800 hours  
Allis Chalmers WC

**LOADERS & HAY HANDLING**  
New Farmhand, GB, Dual and Ford  
Special prices on hay handling equipment sold before Jan. 1, 1972

**FEED EQUIPMENT**  
New Owatonna & Farmhand mixer mills and feed wagons on hand.

**PLANTING EQUIPMENT**  
2 rows Dempster rotary bottom lister with fert.  
4 row IHC lister with fert. att.

**WINDROWERS**  
Several good used windrowers left at special prices whereby customer reconditions.

**CULTIVATORS**  
Transport load of Lilliston cultivators. Save \$\$\$ by buying while they last or by Jan. 1, '72. Several good used cultivators, recent trade-ins on the above.

## BPH Tractor Co.



1035 W. 4th

316 663-3389

HUTCHINSON, KS. 67501

**FOR SALE** — Hesston heads, 6 rows, used, with pickup rods mounted on 14' 410 MF, 30" rows. Bob Stockman, Maple Hill, Ks. Ph. 913 663-2349. x45

## INTEREST WAIVER

Free Interest Waiver On New Combines And Corn Heads Till 9-1-72 And On Used Combines To 4-1-72.

## USED COMBINES

1966 Gleaner C-II, 16', factory cab, farmer owned, A-1  
1964 Gleaner C-II 16', cab, big rubber, good  
2 1968 Gleaner G, 20' cab, farmer owned. Save  
2 1958 Gleaner A, 14', cash price ..... \$1395  
1961 Case 800, 14', power strg., ind. brakes. Only .... \$1295  
1959 MH 82, 14', only .... \$695  
1958 Oliver 40, 14', cab, good ..... \$695  
1955 John Deere 55, 14' .. \$695  
1951 MH 27, 14', engine overhauled, only ..... \$295  
1962 MH 82 14', cab, A-1, only ..... \$1595

## NEW MISC. EQUIPMENT

New Owatonna grinder-mixer, Model 100, fully equipped ..... \$2195  
New Owatonna 15' flail shredders, only ..... \$1295  
New Brady Hydra-mill, Model 750, fully equipped .... \$2195  
New Brady 1680 flail shredder, 4-6 row only ..... \$1450  
New AC 13 shank heavy duty chisel plow ..... \$795  
New AC 3 pt. blade. Only \$225  
New A-C 17" chain saws \$149.95  
New Mono 8' 3 pt. blade .. \$195  
New Mono 6' 3 pt. blade .. \$95  
New Mono 6' 3 pt. shredders ..... \$325  
New Mono 5' 3 pt. shredders ..... \$275  
New Mono chain saws — ..... \$129.95 & \$139.95  
New Blair 140 bu. manure spreader, PTO ..... \$625  
New 20' Porta-feeder .... \$450

## USED EQUIPMENT

Used Owatonna grinder-mixer, Model 95, fully equipped ..... \$1495  
1970 Bearcat grinder-mixer, fully equipped, like new \$1695  
Used Farmhand grinder-mixer, fully equipped, mounted on 1950 Chev. 1-ton truck, good rubber, works good, only \$895  
1970 15' Brady flail shredder, good ..... \$1095

## Buchli Implement

A-C — NEW IDEA  
KELLY RYAN  
BRADY & OWATONNA  
HESSTON SALES & SERVICE



402 768-6866

HEBRON, NEB.

## KRAUSE DISCS

We picked up another load of Krause discs & chisels last week. Buy this week and take advantage of investment credit. Before you buy a new chisel of any make, check our price.

## USED MACHINERY

10 used JD tandem discs  
3 used IH tandem, one of these is 2 years old  
2 good HD Kewanee tandem, one is a 17' wing model  
Two 12' Krause tandem. One of these is just slightly used  
Extra good 12' 3 pt. Sunflower chisel  
2 used pull type chisels  
3 pt. 4 section JD rotary hoe  
Used Grain-O-Vator 30 feed wagon  
Case Helix feed wagon  
16x8 No. 10 IHC grain drill, white box  
PTO Letz burr mill  
Used 28' Crustbuster  
8 used JD and IH balers  
1969 M670 Super gas, fully equipped, 640 hours  
Part of our better used machinery and most of our new is in one of our warehouses. Ask to see it.

## Gould's, Inc.

New Holland — Krause  
Moline — Crustbuster  
Grain-O-Vator & Blair  
Feed Wagons  
— Oliver —



Phone 913-243-2609

CONCORDIA, KANSAS

**WANTED** — John Deere 4010D or earlier 4020D. State particulars and price. Emil Hoch, Wilson, Ks. 67490. x44

## HERINGTON



## Can You Use The 7% Investment Credit?

## EQUIPMENT

Kelly-Ryan 4x10 feeder wagon  
Peerless portable roller mill  
Used Kelly-Ryan 4x12 feeder wagon.  
JD no. 110 Chuck Wagon  
NEW JD 125 Chuck Wagon, to sell at special price.  
New demonstrated Kelly-Ryan 4x12 mixer wagon, to sell at special price.  
1961 JD 95 combine w/ cab  
1961 JD 55 combine  
Roll-A-Cone 6-row milo att.  
Hesston 3-row milo att.

## TRACTORS

1966 JD 2510 gas  
1964 JD 2010 gas  
1966 JD 3020 diesel  
1966 JD 4020 diesel  
1954 JD 70 gas  
Axle mtd. set of duals for Case 1030

## SEE US FOR:

Hesston  
Lilliston Cultivators  
Crust Buster Harrows  
Grain-O-Vator & Blair  
Feed Wagons  
GB Loaders Century Sprayers  
Big Ox Chisels & Blades

## Tri-County Sales

George Munkres  
Phone Collect  
BL 8-2249 or BL 8-2991  
HERINGTON, KANSAS



From 32 to 133 PTO H.P.  
(mfr. est. max.)

**SEE THE NEW 966 TODAY!**  
IT FEATURES:  
95.0 estimated horsepower. New 414 cubic inch Diesel Engine. Isomounts (lower sound level). Gauges instead of lights. New quiet cab. New hydr. couplers.  
**SEE US TODAY!**

## NEW MACHINES

## Winter Specials

No. 224 flexible rotary hoe, 4-row, 18" hoe wheels, 2 pt. hitch. List \$810. Special \$595  
No. 175 175 bu. spreader, pintel apron chain, on used 900x20 truck tires. List \$1394. Special \$1050  
No. 55 chisel plow, 13', on used tires. List \$977. Special \$750  
No. 55 chisel plow, 13', high clearance, spring cushion shanks, used tires. List \$1319. Special ..... \$995  
No. 470 17 1/2' st. wing disk, 20" disks, dual wheels. List \$2327. Special ..... \$1650

## USED MACHINES

No. 440W wire baler .... \$1650  
No. 311 3x14 2 pt. plow .. \$145  
No. 411 4x14 2 pt. plow .. \$275  
No. 309 3x14 3 pt. IH plow \$145  
3x16 AC snap coupler plow \$165  
No. 37 14' IH wheel disk .. \$325  
24' crust buster ..... \$195

## Neuman Hdw. & Imp.



Area Code 316

Phone 799-2128

WHITEWATER, KANS.

## In Eldorado

1969 D21 AC, Series II, 1450 hrs., excellent condition  
1961 JD 2010 gas, 1650 hrs. .... \$1650  
1961 JD 2010 diesel .. \$1250  
1961 JD 4010 LP, std. .. \$2450  
1959 Gleaner A combine w/ cab  
1960 Gleaner A combine w/ cab

## Butler County Implement Co.



2200 W. 6th

316 321-1530

EL DORADO, KANSAS

**USED TRACTORS**  
Farmall H Farmall M  
Farmall 560G  
Farmall 706D with 3 pt.  
JD 2010G JD A  
Oliver with blade, make offer  
MH 44 Standard, make offer

## HAY EQUIPMENT

JD 594LW rake  
JD 215A SP windrower  
AC 7' pull type mower  
JD 9' & 7' No. 38 mowers  
Continental 3 pt. rotary mower  
JD 224T baler JD 24T baler  
JD 214WS baler JD 214 baler  
JD 14T baler Case 220 baler  
Several Ford balers. Make offer  
Roto baler

## TILLAGE TOOLS

JD 12' RW disk  
JD 12' AW disk  
JD 15' AW disk  
IH 12' No. 37 disk (two)  
IH 7' offset disk  
Krause 11' disk  
Ford plow disk  
Several more JD & Kewanee older disks  
JD 108 pull type chisel, near new  
JD 10' pull type chisel, demo.  
JD 10' chisel with gauge whls., 3 point  
JD 10' chisel, coil teeth  
Several JD 900 series field chisels  
Case springtooth harrow  
MF 3 nt. 4x16 plow  
JD 4x14 F145 plow  
AC 4x16 snap coupler plow  
Several JD, Case, Ford, Oliver, 3 pt. 2 & 3 btm. plows

## PLANTERS

IH 455 with fert.  
JD 494 with fert.  
JD 494A with fert.  
JD 694AN, fert. att.  
4 IH 185 planting units  
IH 449A with fert.  
AC 4 row planter with fert. & herbicide boxes

## COMBINES

JD 40 with cab, completely overhauled  
Gleaner A with cab  
1959 JD 45  
1966 JD 45 with cab, 10'  
JD 3300 like new with cab, 13'  
Pickup attachment for JD 45

## FORAGE HARVESTERS

JD No. 6 1 row  
Cutter bar for No. 6  
JD No. 12 2 row 1000 RPM  
AC 780 2 row  
IH No. 16 1 row  
IH No. 50 2 row  
Lundell flail

## MISCELLANEOUS

No. 12 flail shredder .... \$800  
15' flail shredder ..... \$950  
NH wagon with grain bed and hoist  
JD wagon with hay rack  
Grain-o-vator 30 silage trailer  
Grain-o-vator 40 silage trailer  
JD 112 Chuckwagon  
JD 110 Chuckwagon on truck  
RG630 3 pt. rotary cultivator  
Lilliston 4 row 3 pt. cultivator  
JD RG4 cultivator  
JD 3 pt. sprayer  
See Or Call Ed Or Cal

## Osage Farm Eq. Co.



Ph. 528-1422  
or 528-1410

OSAGE CITY, KANS.

## USED COMBINES

## BEST DEALS ARE NOW

1966 CII Gleaner, 16 ft.  
1964 C Gleaner, 16 ft.  
1959 JD 45, 12 ft.  
1959 JD 55, 14 ft.  
1962 JD 55, 14 ft.  
1958 M 60, 12 ft.  
1958 AC Gleaner, 14 ft.

## TRACTORS

1967 190XT diesel  
1959 D-17 Propane  
1946 JD B & mower  
1970 Gehl Grinder-mixer

## BEFORE YOU BUY

"SEE BUTCH"

## Waterville Motors



ST 5-2731

WATERVILLE, KANSAS

**WANTED** — Front mounted cultivator for 65 Massey Ferguson tractor. Phone 236-4391. Herman J. Bohling, Byron, Nebr. 68325. x44

22

Grass & Grain

December 28, 1971

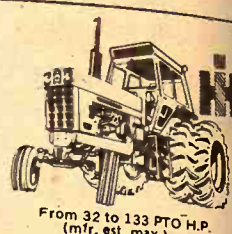

From 32 to 133 PTO H.P.  
(mfr. est. max.)

**SEE THE NEW 966 TODAY!**  
IT FEATURES:  
95.0 estimated horsepower. New 414 cubic inch Diesel Engine. Isomounts (lower sound level). Gauges instead of lights. New quiet cab. New hydr. couplers.  
**SEE US TODAY!**

## Tractors

IH — F856 D, F806 LP, F706 D, F560 LP, F460 D, F460 D with loader, 830 D Case, UD Moline, American road grader, MM No. 504 power unit, and duals 15.5x38.  
1967 Case 1200, 4 wheel drive with hydraulic dozer, complete new engine and all new deep tread tires. A-1 condition in all respects. Was \$9500. Now ..... \$8500

## COMBINES

2 No. 403, 1 with cab; 101; AC C-II; JD No. 55; JD No. 45  
1964 Baldwin C with straw chopper, spent \$1100 on parts alone. Was \$4250. Now \$3750

## MISCELLANEOUS

AC No. 303T baler  
No. 47T baler  
10' 14' 16' Miller & 14' Krause offset discs  
14' IH, 3 13'6" JD & Kewanee wing disc harrows  
30' and 2 28' ST harrows  
Case SRA 4x16 & 5x16 plows  
2 Hesston PT-10 and NH No. 905 windrowers  
Lennox 640 bu. dryer  
Bearcat burr mill  
JD No. 6 forage harvester

## NEW EQUIPMENT

No. 53 4 row deluxe cultivator, reg. \$1112, now ..... \$900  
No. 610 14' offset disc, reg. \$2482.34. Now ..... \$1725  
No. 990 mower conditioner. Reg. \$3181.19, now .... \$2395

**FREE FINANCE** well into 1972 on JHCC Financing. Tractors to 3-1-72 and most other equipment 1 month prior to season of use.

## Cloud County TRUCK & TRACTOR



Phone 913

243-1840

CONCORDIA, KANS.

## TOPEKA FARM EQUIPMENT, INC.

What We Sell  
We Service Well

**PRE-INVENTORY TAX SALE**  
Prices back to normal Jan. 1

## TRACTORS

1963 4010 dsl., reconditioned ..... \$4250  
1968 3020 dsl., 1100 hrs. .. \$4995  
1964 3020 dsl., reconditioned ..... \$3995  
1964 3020 dsl., PS, recond. \$3800  
1966 XLT 190 AC dsl., cab \$4675  
1966 706 IH dsl., 2600 hrs. \$3700  
1964 4020 dsl., PS, very clean ..... \$5500

## COMBINES

1969 G AC 15', air, 6x30 head ..... \$10,700  
1971 CGS 4400, 152 hrs., new platform ..... \$10,995  
1966 MF 410, 14', cab, 32.1 tires ..... \$3875  
1959 JD 45, 10' cab, 2 row corn head ..... \$1495  
1962 JD 45, 12', cab, float \$1775

## MISCELLANEOUS

1971 No. 80 Brady shredder ..... \$1195  
1968 No. 224T JD baler .. \$995  
No. 346 NH flail spreader \$495  
Other items too numerous to mention will also be discounted

24 Hwy. &

Goodyear Turnoff



913 233-1374

JIM WYMAN, MGR.

TOPEKA, KANSAS



## For Sale

Loader to fit most tractors  
December 28, 1971

1750 Oliver, bargain price  
Ford 5000D, 200 hours  
Oliver 1550 gas  
David Brown 990 with  
Oliver 1750D  
1550 Oliver  
IHC 656  
D17 AC  
Oliver 800G  
Case 730  
MF 65  
JD 20  
IHC 340  
MTA International  
International  
Oliver 566 plow  
60 grain-O-Vator, A-1  
14' offset disc \$1375  
quiet cab. New hyd. couplers.  
SEE US TODAY!

SEE THE NEW 966 TODAY!  
IT FEATURES:  
95.0 estimated horsepower. New  
414 cubic inch Diesel Engine.  
Isomounts (lower sound level).  
Gauges instead of lights. New  
quiet cab. New hyd. couplers.  
SEE US TODAY!

Tractor  
IH - F55 D, 1964  
D, F50 LP, 1960  
with loader, 800 D  
line, American road  
No. 504 power unit  
15.5x38  
1967 Case 1200, 4  
with hydraulic  
plete new engine  
deep tread tires  
tion in all regions  
\$3500. Now

Tractor  
D, F50 LP, 1960  
with loader, 800 D  
line, American road  
No. 504 power unit  
15.5x38  
1967 Case 1200, 4  
with hydraulic  
plete new engine  
deep tread tires  
tion in all regions  
\$3500. Now

COMBINES  
2 No. 401, 1 with  
CH: JD No. 55  
1964 Baldwin C  
chopper, speed  
alone. Was \$4250

MISCELLANEOUS  
AC No. 387T baler  
No. 477 baler  
10' 14' 16' Miller &  
offset disc  
14' IH 3 13' JD  
wing disc harrow  
30' and 2 28' ST  
Case SRA 454 & 4  
2 Hesston PT10 and  
905 windrowers  
Lennox 640 bu. drye  
Bearing down mill  
JD No. 6 forage harrow

NEW EQUIPMENT  
No. 53 4 row baler  
reg. \$1112 now  
No. 610 14' offset  
\$2482.34 Now  
No. 990 mower  
Reg. \$3181.19 now

COMBINES  
JD 45, 10' head  
JD 55, 14' head with cab  
JD 55, 14' head with cab  
JD 55, 14' head with cab  
JD 95, 16' head with cab

FREE FINANCE  
on IHOC Finance  
to 31-72 and most  
ment 1 month pay  
of use.

Cloud County  
TRUCK & TRAILER  
NEWTON, KANS.

Dauer Implement  
Company, Inc.

TOPEKA  
EQUIPMENT  
What We Sell  
We Service

PRE-INVENTORY  
Prices back to normal

THE NEW 966 TODAY!  
IT FEATURES:  
95.0 estimated horsepower. New  
414 cubic inch Diesel Engine.  
Isomounts (lower sound level).  
Gauges instead of lights. New  
quiet cab. New hyd. couplers.

SEE US TODAY!  
1750 gas, wide front, TA,  
1966 XLT 130 AC, 1200  
1966 706 IH dsl. 2000  
1964 4020 dsl. PS  
cab. New hyd. couplers.

COMBINES  
1964 3020 dsl. PS  
1966 XLT 130 AC, 1200  
1966 706 IH dsl. 2000  
1964 4020 dsl. PS  
cab. New hyd. couplers.

COMBINES  
1964 3020 dsl. PS  
1966 XLT 130 AC, 1200  
1966 706 IH dsl. 2000  
1964 4020 dsl. PS  
cab. New hyd. couplers.

COMBINES  
1964 3020 dsl. PS  
1966 XLT 130 AC, 1200  
1966 706 IH dsl. 2000  
1964 4020 dsl. PS  
cab. New hyd. couplers.

COMBINES  
1964 3020 dsl. PS  
1966 XLT 130 AC, 1200  
1966 706 IH dsl. 2000  
1964 4020 dsl. PS  
cab. New hyd. couplers.

COMBINES  
1964 3020 dsl. PS  
1966 XLT 130 AC, 1200  
1966 706 IH dsl. 2000  
1964 4020 dsl. PS  
cab. New hyd. couplers.

COMBINES  
1964 3020 dsl. PS  
1966 XLT 130 AC, 1200  
1966 706 IH dsl. 2000  
1964 4020 dsl. PS  
cab. New hyd. couplers.

COMBINES  
1964 3020 dsl. PS  
1966 XLT 130 AC, 1200  
1966 706 IH dsl. 2000  
1964 4020 dsl. PS  
cab. New hyd. couplers.

## Cleanest Used Machinery In Central Kansas Tractors

1969 190XT diesel, 800 hrs.,  
real clean  
1969 190XT diesel, 1100 hours,  
exceptionally clean  
1967 A-C 190XT diesel, clean,  
low hours, rear end change-  
over  
1965 A-C 190XTD, rear end  
changeover  
1958 AC D-17 diesel  
1963 International 460 diesel  
1970 AC No. 500 6 row planter  
1969 AC No. 600 6 row planter  
with no-till coulters

## COMBINES

Free Financing On  
New Machinery Until  
April 1, 1972

1968 Gleaner G, 18' head, farm-  
er owned, low acreage  
1967 Gleaner C-II, cab, 18' head  
1965 Gleaner C-II, 18'  
1965 Gleaner E, 13' with cab  
1969 Gleaner F, 17' head  
1960 Gleaner A, 14' head  
1957 Gleaner A, 14'  
1955 Gleaner A, 14' head  
IH 229 2 row cornhead  
A-C 2 row 2A cornhead, late  
model  
All above machines have been  
run through the shop or are  
in the process

Free Financing On  
New New Holland  
Haying Equipment  
Until June 1, 1972

1958 New Holland 68 baler  
New Holland hay equipment at  
1970 prices. We need to sell  
469 Haybines, 1010 bale wagons,  
903 Speed-Rower  
Good Selection Of Used  
Springtooths

## Jost Implement Co.

**NEW HOLLAND**  
Practical in design - dependable in action  
316-947-3182  
HILLSBORO, KS.



SEE THE NEW 966 TODAY!  
IT FEATURES:  
95.0 estimated horsepower. New  
414 cubic inch Diesel Engine.  
Isomounts (lower sound level).  
Gauges instead of lights. New  
quiet cab. New hyd. couplers.  
SEE US TODAY!

## TRACTORS

1964 IHC 706 diesel, overhauled  
& painted, 2 pt. hitch, WF  
1964 IHC 706 diesel, overhauled  
& painted, 3 pt. hitch, WF,  
fenders  
1959 Farmall 460 gas  
1956 John Deere 60, 3 pt., power  
steering  
1951 Farmall M  
Farmall H  
1948 John Deere D, A-1 shape

## MISCELLANEOUS

John Deere 45 loader  
IHC 33A loader  
IHC 51 forage wagon on a new  
IH 140 trailer

Kendall Garage  
AND IMPLEMENT

Phone  
293-5661  
LEONARDVILLE, KANS.

## Season's Greetings

We hope you will join us in  
a cup of coffee, cookies and  
candy the last two weeks of 1971  
We have appreciated your  
patronage the past year and  
wish for each and everyone a  
Happy Prosperous 1972.

## Jordan Impl. Co.

ABILENE, KANSAS  
FOR SALE - 1970 Krause No.  
1100 extra heavy 13'4" tandem  
disc, flotation tires. 6 north & 2  
east of Frankfort, Ks. Wm.  
Bramlage, Beattie phone 353-  
2284 x45



SEE THE NEW 966 TODAY!  
IT FEATURES:  
95.0 estimated horsepower. New  
414 cubic inch Diesel Engine.  
Isomounts (lower sound level).  
Gauges instead of lights. New  
quiet cab. New hyd. couplers.  
SEE US TODAY!

## USED TRACTORS

1967 F1206D, 3-pt. hitch \$6995  
1968 F856D, 2-pt. hitch, TA val-  
ves \$6900  
1966 F806LP, 3-pt. hitch \$4250  
1964 I806D, std. hitch, cab  
\$4000  
1957 JD 820, std. hitch \$1800  
1969 F656D, 3-pt. hitch, hydro,  
2 valves, 734 hrs. \$6300  
1966 F656G, 3-pt. hitch, canopy,  
TA \$4000  
1956 IH 300 Utility, 2-pt. hitch,  
TA, new paint \$350  
1951 Ferguson w/ 6' blade, new  
paint \$900

## COMBINES

Three 1961 IH 101 combines w/  
12' platforms  
Your Choice \$1750  
1961 Oliver, 12' platform, cab,  
power steering \$1400  
1971 275 Windrower, 14', demo.,  
approx. 700 acres \$6650

Int. Harvester  
Sales & Service

Interstate 70  
& U.S. 81  
TA 7-0336  
SALINA, KANSAS

## See In Jamestown

USED & NEW TRACTORS  
1966 Case 830 diesel  
1964 Case 730, less than 1000  
hours, like new  
1961 Case 830 diesel, 3 pt. hitch  
1958 Case 800 diesel  
1966 MF 1100 completely over-  
hauled, ready for field

USED & NEW COMBINES  
2 new 1970 MF 510 gas com-  
bines at the old price  
1958 John Deere 45 combine,  
10', very good  
1960 MF 72, 12' cut \$600  
1962 no. 23 IHC corn head \$300  
IHC No. 22 cornhead

## MISCELLANEOUS

12' Minneapolis Moline duck-  
foot  
12' Graham Hoeme V plow  
60" Seamann roto-tiller  
1956 MH No. 80, real good

Pfister-Rhodes  
Impl. Co.

913/439-6219  
JAMESTOWN, KANS.

## Buy Now And Save

JD 45 combine, 12', in good con-  
dition, with cab  
D17, good condition, PS and  
new paint  
JD 60, 3 pt. hitch, recently re-  
painted, very good condition  
and near new tires  
A-II Gleaner in excellent con-  
dition, with cab  
1951 AR Gleaner  
1969 G Gleaner, air cond., in  
very good cond.  
Late model 190XT dsl., low hrs.  
99 Oliver, good tires, hydraulic  
system, runs good  
WD 45 Allis tractor, good con-  
dition, new paint  
Used AC 9' mower

## Cuba Impl. Co.

Phone 913 729-3856  
Cuba, Kans.

## CHIEF

The bin guaranteed against  
failure. Now, the strongest bin  
you can buy.

## ELLIOTT

CONSTRUCTION CO.  
Phone 913 265-3872  
MORROWVILLE, KS.



SEE THE NEW 966 TODAY!  
IT FEATURES:  
95.0 estimated horsepower. New  
414 cubic inch Diesel Engine.  
Isomounts (lower sound level).  
Gauges instead of lights. New  
quiet cab. New hyd. couplers.  
SEE US TODAY!

## USED TRACTORS

1970 Farmall 826D  
1966 Ford 5000D  
1965 Oliver 1650D  
1964 Farmall 706D  
1964 Farmall 806D  
1962 Farmall 504  
1960 JD 730 diesel  
1959 Farmall 560  
1959 Farmall 460  
1957 Farmall 350D  
1955 Farmall 300  
1953 Farmall Super H  
1952 Farmall Super C & loader  
1948 Super H

## USED MACHINERY

1967 IH 403 combine 14'  
1959 MF 72 combine 10'  
1958 MF 82 combine 12'  
1958 IH 101 combine 12'  
1957 IH 101 combine 12'  
No. 60 Grain-O-Vator feed  
wagon  
No. 30 Grain-O-Vator feed  
wagon  
IH No. 3 3 pt. 5 row rotary hoe  
IH No. 37 14' wheel disk  
IH No. 37 12' wheel disk  
Kewanee 16' wheel disk  
IH No. 35 7' wheel disk  
IH 16x8 MF grain drill  
MF 15x7 grain drill on steel  
IH No. 401 3 pt. 12' springtooth  
IH No. 401 3 pt. 16' springtooth  
IH No. 401 12' pull springtooth  
IH No. 340 FH 16' springtooth  
Krause 9' chisel  
IH No. 412 4x14 2 pt. 2 way  
plow  
Brady No. 144 4 row chopper  
Case 2 row 3 pt. rotary cutter

Rossville Truck  
& Tractor Co.

Phone  
913-584-3560  
ROSSVILLE, KANSAS

## Specials

COMBINES  
1968 Gleaner G, cab  
1963 Model 600 Case with cab  
3 1970 Gleaner G diesel, extra  
good, 20' head  
1966 Gleaner C-II  
1965 Gleaner C-II  
1963 Gleaner C  
1958 Gleaner A  
1958 MH 82, 14' head  
1953 John Deere 55  
1953 Gleaner A

TRACTORS  
1952 John Deere AR, good  
IHC Model H  
1967 MM G1000 diesel with  
duals  
IHC 660 diesel  
12' JD oneway  
A-C field cutter with direct cut  
3 pt. 12' chisel, like new  
G630 corn head  
A-C round baler  
Model 100 Owatonna mixer mill

## A &amp; W Eqpt. Co.

913-738-3379  
BELOIT, KS.

## B.F. Goodrich

Fall Clearance  
POWER GRIP NYLON  
TRACTOR REARS

Size	Ply	Price
15.5x38	6 ply	\$ 99.50
18.4x34	6 ply	\$126.95
19.6x38	6 ply	\$129.95
18.4x38	6 ply	\$145.95
18.4x38	8 ply	\$159.95

Plus 7.69-13.05 Fed. Excise Tax  
And Old Tire

LON'S OK  
TIRE STORE

813 6th 913 632-2167  
Open Evenings  
CLAY CENTER, KANSAS

## In Marion

NEW FORDS  
Ford 8000, new demo.  
Ford 5200, new demo.  
USED TRACTORS  
1969 Ford 8000, less than 1000  
hours  
1961 Ford 861 diesel, 5 speed  
1961 Ford 800 gas, selecto  
1959 Ford 861 diesel  
1957 Ford 640 LP  
1957 Ford 901

PLOWS  
New 4x14 & 4x16 semi-mtd.  
plows  
New 3x14 mtd. 3 point

MISCELLANEOUS  
New Allied loader, fits new  
Ford 5000

Special Prices On New Ford  
Chisels And The Above List  
New Items.

Midwest Sales &  
Service

116 Walnut  
316 382-2570  
MARION, KS.

## New &amp; Used Tractors

Ford 5200 diesel, demonstration  
New Ford 3000 gas  
Ford 8000 diesel, 500 hours

## USED IMPLEMENTS

Glenco soil saver  
IHC No. 37 wheel disk  
Ford post hole digger  
Twin-draulic loader  
Ford Tractors & Implements  
Versatile Swathers  
Glencoe Farm Equipment

## George Motor Co.

Phone 913  
446-3340  
CLYDE, KS.

## Tractors

AC 180 diesel  
AC D-17 Series III  
D-19 gas  
MM M-5

## COMBINES

Oliver 40, 14' cab  
JD 55 14' & cab  
IHC 151 14'  
New 1969 Gleaner K, 15', cab  
& hyd. reel lift  
New 1969 F Gleaner, hyd. reel  
lift

FREE FINANCING ON NEW  
COMBINES TILL SEPT. 1, '72

Ravenscraft Oil  
& Implement

Day 316 799-2141  
Evening 316 799-2165  
Box 169  
WHITEWATER, KS. 67145

## See In Osborne

2 1968 gas Baldwin, cab, 20'  
1963 John Deere 95, cab, 16'  
header  
1965 Gleaner A-II with cab, 14'  
1960 Gleaner A, cab, 14'  
1960 D-17 Allis with mounted 4-  
bottom plow  
1968 G Gleaner with air con-  
ditioning, 18' head  
1960 95 John Deere combine, 18'  
1954 Ford Major  
Bearing roller-mixer

## Osborne Equip. Co.

Phone  
913-346-2631  
OSBORNE, KANSAS

## FORAGE HARVESTERS

Check with us for new and used  
self propelled forage harves-  
ters. We have the best selec-  
tion in the Mid-West.

## Field Queen, Inc.

Box 317 (316) 722-0461  
Maize, Kansas 67101



## Tractors

JD 1967 4020 dsl.  
JD 1963 3010  
JD 1963 4010  
1968 JD 2510 gas  
D17 Allis 1959 gas  
IHC M, good

## PLOWES

2-3-4 bottom, 3 pt.  
JD 10' chisel, 11 points  
JD manure spreader  
122 JD feed wagon  
122 JD feed wagon on running gear  
45 loader fits 3020 tractor  
Allis hyd. bucket  
FB 17x7 grain drill

## Emporia Impl. Co.

BILL JOE



316 342-3146

1923 W. 6th

EMPORIA, KANS.

Only 3 Shopping  
Days Left To  
Take Advantage  
Of Your 7%  
Investment  
Credit

SEE US AND SAVE  
EVEN MORE

## Buchman Farm Sply.

IHC TRUCKS

Phone

913 229-6619

ALTA VISTA, KANSAS.

## COMBINES

2 1968 Gleaner combines  
Model 6 - 20 ft., low acreage.  
Can Finance.

## Field Queen, Inc.

Box 317 (316) 722-0461  
Maize, Kansas 67101

## Save In Winfield

No. 30 Grain-O-Vator .... \$550  
New Hollan dmxr mill .. \$600  
1963 A Gleaner, 14' head  
1966 Oliver 535 combine, 14',  
one owner, excellent condi-  
tion. Save money on this one.

Sweetland-Hinson  
Equipment

HWY. 160 WEST

316 221-0300

WINFIELD, KANSAS

## Tractors

WARRANTY ON ALL  
USED A-C TRACTORS

AC 190XT diesel  
1965 Case 930 CK diesel  
1963 AC D19 diesel, excellent  
condition  
AC 170 gas with 3 pt. hitch

## LOADER TRACTORS

D15 gas, power steering  
D19 gas, power steering  
46A John Deere loader with  
hydraulic bucket

## Rhine Impl. Co.



913 325-3176

WASHINGTON, KANS.

WANTED — Old Dearborn  
combine with good engine. Send  
price. Don Hancock, Republic,  
Kansas. x45

FOR SALE — New portable  
hog shed on steel skids, 10'x30'  
structure made out of steel pipe  
covered with tin roof & sides.  
Dean Perkins, Barnes, Ks. 66933  
Phone 1305. x44

FOR SALE — 5000 diesel Ford  
tractor, 220 actual hours, wide  
front end, 18.4 rear tires, excel-  
lent condition, \$5500. Vaughn  
Hoffman, Manhattan, Ks. 913  
293-5546. SB46

Gas & Diesel  
Shop Service

MOST up-to-date service  
shop in our area

Complete diesel testing equip-  
ment to take care of the major-  
ity of tractors.

Boring bars, line boring ma-  
chines, welding, electrical, acety-  
lene.

Valve equipment, rod align-  
ment tools.

Competent factory trained per-  
sonnel — in hydraulics, diesel,  
electrical and general mechan-  
ical work.

## BOWMAN'S

Phone CE 8-4103  
Farm Impl. & Truck Co.  
240 East Eighth  
JUNCTION CITY, KANS.

FOR END OF THE YEAR  
SAVINGS ON TRACTORS &  
EQUIPMENT, STOP AND  
TALK TO THE FRIENDLY  
FORD PEOPLE —

## Wilkerson Eqpt. Co.



SALINA, KS.  
913-827-2846

LUCAS, KS.  
913-525-4525

## See In Topeka

1967 MH 410  
1965 MH 300 with 330 corn head  
1965 AC Gleaner E  
1969 AC Gleaner F

## TRACTORS

D-17 Alis Chalmers Series IV  
1968 180 Alis Chalmers  
1959 D-17 Alis Chalmers

Henry Sales  
& Service, Inc.

E. Hwy. 24

913 354-7641

TOPEKA, KANSAS

WANTED — 1953 Ford engine  
NNA Golden Jubilee Model,  
good. Send price. Don Hancock,  
Republic, Kansas. x45

WANTED TO BUY: A-frame  
for MM M5 tractor. Phone 913-  
889-4157 or write Carl A. Kol-  
terman, Onaga, Ks. x44

WANTED: 12' Reel for 101 IHC  
combine, also feeder wagon. Ed-  
mund Steiner, Lincolnville, Ks.  
x44

FOR SALE — Grain-O-Vator  
30 feed wagon, O3C Oliver  
crawler with loader, Massey  
Ferguson 35 diesel tractor with  
3 14' plows. 1966 Papec grind-  
er-mixer. Steerable Oliver 4x16  
plow and a 1964 E Gleaner com-  
bine with 12' header. Dale Fritz,  
Route 8, Topeka, Ks. x44

FOR SALE: HD-16 Allis Chal-  
mers 1957 model with torque  
converter and cable dozer, en-  
gine very good condition, under  
carriage fair, price \$8000.00.  
George Taylor, Miltonvale, Ks.  
sb44

## Pets

PEKINGESE, FREE — White  
male, healthy, 4 yrs. old, papers  
available. Exceptionally friend-  
ly and well mannered. Needs  
home where he will get plenty  
of love & attention. Phone  
539-2439 evenings or write Box  
1009 JJ, Manhattan, Ks. x44

## Household

100% Vinyl Latex  
WALL PAINT  
Heavy Duty — Washable  
2.93 per gal.

Also Good Selection Of  
Linoleum: 9x12, 12x12, 12x15

FAITH'S  
FURNITURE

East US 24 PR 8-3786  
MANHATTAN, KANSAS

## Help Wanted

WANTED — Married man with  
knowledge of farm and ranch  
equipment and operation. Stea-  
dy job with good wages, house  
and other benefits. Send com-  
plete resume to Box 1009PR,  
Manhattan, Ks. 66502. SB45

EXPERIENCED JOHN Deere  
Mechanic — We are finishing  
plans on our new building and  
we will need 2 top notch men to  
fill the shop by the middle of  
January. Call Gary or Tuffy,  
913 675-3662, Bergmeier-Taylor  
Equipment Co., Hoxie, Ks. SB44

## Building Materials

Now Is The Time  
For

HOME IMPROVEMENTS  
Fiberglass Blown Wool  
Insulation

"Older Homes A Specialty"  
Insulate now for home comfort.  
Save up to 50% on fuel and up  
to 58% on air conditioning elec-  
tric bills.

We also install the new T-Lok  
Vinyl solid color contour siding,  
aluminum and steel siding.

Financing Can Be Arranged  
Estimates Free

Ralph H. Poteet  
Sales

Phone 913 353-2541  
BEATTIE, KANSAS 66406

## Miscellaneous

Family Nights  
Nickerson Farms  
ALL YOU CAN EAT

Tuesday — Fish — 1.65  
Wednesday — Chicken — 1.95  
Salad, Potato, Homemade Bread

Served From 5 pm  
I-70 AT PAXICO EXIT

WOOD SHAVINGS — All kinds  
of uses. Key Milling Co., Clay  
Center, Kansas. SBTf

HEDGE POSTS — 6'6" and 7'  
line posts. 8' and 9' corner and  
corral posts. Willard Betts, Po-  
mona, Ks. 66076. Phone 913  
566-3403. x46

FOR THE ride of your life,  
ride a Big Horn saddle from  
Key Milling, Clay Center, Kans.  
SB TF

FOR SALE — Toletto band saw  
for meat, 96" blade, good con-  
dition. Wm. L. Schwab Jr., Mor-  
ganville, Ks. 926-3722. x44

MESS HALLS, day rooms, 2-  
story barracks, to be moved or  
salvaged at Ft. Riley. Cleaned  
lumber at 12c board ft. Call or  
write Howard Taplin, Box 654,  
Phone 913 539-1961, Ogden, Ks.  
66517. SB48

LET US contract build your  
new fences like 195 customers  
in 22 counties in Kansas and  
Nebraska have. A&D Lindquist  
Fence Co., Waterville, Ks. Ph.  
785-2618, 785-2619. x45

WANTED TO BUY — Standing  
timber. Walnut, bur oak, ash,  
hackberry & maple. Call Denny  
Longstaff, 863-2559, Oskaloosa,  
Kansas. x48

FOR SALE — Cutter sleigh in  
very good condition. Also sad-  
dles and tack. Opal Rule, Bur-  
chard, Nebr., Phone 402-696-4480  
x44

G&G AREA MAIL VOLUME  
DOWN DURING CHRISTMAS  
Mailing in the G&G area  
the Christmas period was less  
year ago, reports Kenneth  
manager of the Wichita  
District. The Wichita distr-  
cludes 11 sectional center  
facilities, most of them in the  
area.

YEAR — SAVE — SAVE — END  
Tax Deductible

Baling Wire — 6500 American made ..... \$11.4

Barbed wire — 80 rod roll, American made ..... \$10.7

5 1/2' steel posts, heavy duty, ea. .... \$1.0

6' steel posts, heavy duty, ea. .... \$1.1

32" field fence — 832-6-12 1/2 — 20 rod reel ..... \$23.9

39" field fence — 939-6-11 — 20 rod reel ..... \$38.9

Investment Credit Is In Your Favor  
Prices Will Be Higher

John Deere 24T baler, wagon hitch & bale chute.

John Deere 122 Chuckwagon electric wheel wagon

John Deere 227 Graymor, 5-foot, 3-point hitch & pull

## CHAIN SAW SPECIALS

John Deere model 19 chain saw, 19" blade, with  
roller nose, manual & auto. oiler ..... \$17

John Deere Model 17 chain saw, 19" blade with  
roller nose ..... \$16

John Deere model 15 chain saw, 15" blade with  
roller nose and carrying case ..... \$16

## — TRUCKS —

New 1971 GMC 1/2-ton Pickup, dark blue, HD leaf spring su-  
pension, power brakes, HD clutch, 6 cylinder, 3-speed trans-  
mission. SAVE DOLLARS

New 1972 GMC 3/4-ton pickup, 4-wheel drive, V-8 engine, loc-  
out hubs, power steering. You Can Use This — Come ..... \$89

Chevrolet 1963 3/4 ton pickup, HD tires, good, 6  
cylinder 261 engine, 4 speed, power lock rear  
axle, one owner — Very good ..... \$179

Dodge 1967 W300, 4 wheel drive, dual rear, V8  
engine, 9' flatbed, ideal for winter driving,  
feeding, etc. .... \$69

IHC 1963 3/4 ton HD pickup, new rear tires, V-8  
engine recently overhauled, overloads. A good  
serviceable truck

CALL COLLECT 238-4103

JOE BOWMAN — JUNCTION CITY — BUD ANDERSON

## BOWMAN'S

GMC TRUCKS — JOHN DEERE

Your Junction City—Manhattan Area John Deere Dealer

JANUARY 1972

Here We Go Again  
Happy New Year  
to One & All  
MORRISON  
Warehouse & Lumber  
SALINA, KANSAS



Grass & Grain  
December 28, 1971  
BUY — Standing  
ut, bur oak, ash,  
maple. Call Denny  
4-2559, Oskaloosa,  
x48  
Cutter sleigh in  
dition. Also sad-  
Opal Rule, Bur-  
Phone 402-696-4480  
x44

R — SAVE — SAVE —  
Tax Deductible

— 6500 American made

— 80 rod roll, American made

sts, heavy duty, ea.

ts, heavy duty, ea.

nce — 832-6-12 1/2 — 20 rod reel

nce — 939-6-11 — 20 rod reel

estment Credit Is In Your  
Prices Will Be Higher

24T baler, wagon hitch & bale ch

122 Chuckwagon electric wheel w

227 Graymor, 5-foot, 3-point hitch &

CHAIN SAW SPECIALS

e model 19 chain saw, 19" blade, w

se, manual & auto. offer

Model 17 chain saw, 19" blade w

se and carrying case

— TRUCKS —

GMC 1/2-ton Pickup, dark blue. 251

power brakes, HD clutch, 5 cylin

SAVE DOLLARS

GMC 1/2-ton pickup, 4-wheel drive, 251

power steering. You Can Use The

1963 3/4 ton pickup, HD three good

261 engine, 4 speed, power lock

owner — Very good

7 W300, 4 wheel drive, dual rear

9" flatbed, ideal for winter driving

etc.

1/2 ton HD pickup, new rear tires

recently overhauled, overloads & p

ble truck

CALL COLLECT 238-4103

MAN — JUNCTION CITY — 306

OWMAN

GMC TRUCKS — JOHN DEERE

ction City—Manhattan Area John Deere

e Go Again

by New Year

to One & All

MORRISON

ehouse & Lumber

SALINA, KANSAS



## TWO COWS TO MARKET

A late-year marketing of Herb Geer of Clay Center was a load of 2 cows. Helping take care of the paper work is Randy Reynolds of Abilene.

## How Much Corn Will Government Buy?

by Rod Turnbull  
K.C. Board of Trade

The potential exists for the current cornbuying capital of the nation to be in a U.S. Dept. of Agriculture building in the south part of Kansas City.

This building houses the Kansas City Agricultural Stabilization and Conservation Service Commodity Office of the Dept. of Agriculture. It is the office charged with the task of buying corn for the government in a determined effort to raise prices. Corn so purchased will be, in theory

at least, isolated from the market, thereby reducing supplies available to others.

The word, "potential" is used advisedly here concerning the Commodity Office's importance as a corn-buying agency because no one, at least anyone outside the government, knows at this time how big the purchases will be.

This uncertainty in itself is a market factor.

But grainmen at the Kansas City Board of Trade and at other ex-

changes say it is logical to assume that if the government purchases are to be of any moment in sustaining prices, they must be of an appreciable volume. After all, volume is the word that describes the corn situation. Total supplies this fall at the start of the marketing year were at 6.2 billion bushels following the harvest of a crop of 5.5 billion bushels.

And, it is a fact that the government apparently intends to be buying corn for some time. When Earl L. Butz, the new Secretary of Agriculture, announced the corn-buying program Dec. 3, he said specific amounts to be purchased and prices to be paid would be a "continuing determination." He revealed the first purchases would be made Dec. 13.

A few days ago the Kansas City Commodity office announced that offers would be received from those desiring to sell corn to the government every Friday "until further notice," except when Friday falls on a holiday.

Corn offered to the government in this program at this time must be yellow, Grade No. 2 or better, with 14 per cent or lower moisture and in-store in warehouses (elevators) with official weights and grades.

Many inquiries have been received in recent days at the Kansas City Board of Trade concerning purchase of white corn by the government. The answer to the inquiries has been that the government's initial offers to buy have specified yellow corn only.

When offers to sell are received on Friday, the government reveals its acceptances and prices paid on Monday. Monday, Dec. 13, only 1,425,000 bushels were purchased. Prices paid were generally in line with market values at the locations where the corn was bought.

Monday, Dec. 20, the Commodity Office revealed it had purchased 1,770,000 bushels.

When corn is purchased by the government, it will be left just where it is in storage, at least for some time to come.

The government corn-buying program obviously is a subject for discussion in the grain trade. Heavy purchases of corn in the current buying program would take some of the urgency out of passage of grain reserve measures. Some in the grain trade argue. Others contend that the government knows from experience how difficult it is to return surplus stocks to market channels and therefore will not want to build up supplies beyond necessary minimums.

While the government does not reveal ahead of time what prices will be paid or how much corn will be bought, the trade logically assumes these decisions are made at the highest level in the Dept. of Agriculture in Washington.

The government, incidentally, already owns a lot of corn. Before

## You're never too old to hear better

Chicago, Ill. — A free offer of special interest to those who hear but do not understand words has been announced by Beltone. A replica of the smallest Beltone aid ever made will be given absolutely free to anyone answering this advertisement.

Try it to see how it is worn in the privacy of your own home without cost or obligation of any kind. It's yours to keep, free. It weighs less than a third of an ounce, and it's all at ear level, in one unit. No wires lead from body to head.

These models are free, so we suggest you write for yours now. Again, we repeat, there is no cost, and certainly no obligation. Write to Dept., P-9562F Beltone Electronics Corp., 4201 W. Victoria, Chicago, Ill. 60646.

Grass & Grain 25  
December 28, 1971

the new purchase program started, it had 138 million bushels of old corn to which it had taken title under forfeited loans in the price support program. In addition, as of Dec. 1, farmers had put 313,178,000 bushels of new corn into the loan program. The title to this still is possessed by farmers. A year ago Dec. 1, only 91,649,000 bushels were under the loan.

## MORE CATTLE 'LOST' BUT FEW 'FOUND'

There are quite a few "lost" cattle reported in Marion county. But not many are "found." And that has county sheriff June Jost puzzled. Jost recently reminded people in Marion county that the law requires that a stray animal taken up must be reported to the sheriff.



## SMITHS RESIGN AT WICHITA STOCKYARDS

The Smith family, associated with the Wichita livestock market since 1913, will no longer be guiding the Wichita Union Stockyards after February 1.

Conlee Smith, left, will retire on that date and Dan Smith III, right, has resigned as general manager. Conlee Smith has been president of the company. He took over management from his father, the late Dan C. Smith, in 1950.

The Wichita Stockyards were acquired a year ago by the Sierra Petroleum Co.

## 2 BIG SALES EVERY WEEK



Bonded for your protection

**HOGS on Tuesday**  
LEADING HOG MART IN KANSAS.

**WASHINGTON**  
SALES CO., INC.

Barn Phone  
913/325-2266

Harold Siegel, Albert Gieber  
Auctioneers

**CATTLE**  
Every  
Wednesday



For Information or to Consign, Call:  
ED BURT, Washington, Kans. 913/325-2393



## Supersweet range feeding program. Makes cheap grass cheaper.

It's just good management to put your cow-calf herd on grass. It's even better management to supplement pasture with Supersweet's range feeding program. As a result of improved herd performance, cheap grass becomes even cheaper.

The Supersweet range feeding program improves performance and efficiency. See us for details about the way Supersweet can fit into your cow-calf program.

GREENLEAF GRAIN & FEED .....	Greenleaf
Delmar Cox, Manager	913/747-2450
RILEY ELEVATORS, INC. ....	Riley
Arnold Sweany, Manager	913/485-2216
J. LYNCH & CO. ....	Kipp
(The Kipp Elevator)	913/696-4252
Jerry Sisler, Manager	
MARYSVILLE GRAIN, INC. ....	Marysville
Hugo Kickhafer, Manager	913/562-2605

## IMPORTANT NOTICE We Will Be Closed All Day Friday, December 31 for INVENTORY

The Grocery Store  
Will Re-open At Noon

**FARMERS UNION  
CO-OP ASSN.**

CLAY CENTER -- MILTONVALE -- LEONARDVILLE



# Wall Street Journal And The Family Farm

The Wall Street Journal will never be confused with the Farm Journal or an Extension Bulletin. It does, however, carry a great deal of news about agriculture. And sometimes it has a viewpoint about farming as it relates to the economy.

Recently it had something to say about the appointment of Earl Butz as Secretary of Agriculture and "family farm" controversy behind the Senate approval of that appointment.

The opinion from the financial newspaper will doubtless be resented by many G&G area readers, who may think they have heard the reasoning before. Here is what the Wall Street Journal said:

In order to win confirmation as Secretary of Agriculture, Earl Butz had to persuade the Senate that he, too, would protect and preserve the small "family farm." If he succeeds in this task he will serve the interests of neither agriculture nor the nation.

America began as a nation of small family farms, a fact that politicians never tire of recalling. There is no doubt that this rural past did a lot to forge some of the better elements of the American character. There also is no doubt that the life of the early farmers wasn't as marvelous as some of today's family-farm advocates appear to think.

The farm at first was pretty much a self-contained unit, producing all

or nearly all of the needs of its family operators. Gradually farmers began to barter with their neighbors or to sell some of their produce in nearby towns. As transportation facilities expanded the farmers began to be able to reach markets farther and farther away.

Farmers, then as now, were businessmen and, like businessmen, some were more astute and ambitious than others. With a growing population and growing markets, many farmers began to enlarge their operations, to the point where many farms no longer could be operated solely by members of the owners' families.

Agricultural research produced better seed and fertilizer, improved machinery and methods. Farms began to require increased capital investment if there was to be hope of increased return. A lot of family farms incorporated, particularly after the tax laws began to make that arrangement advantageous. The corporate agriculture that politicians now attack is often only family farming come of age.

Around a half century ago the politicians began to take notice of the changes going on in agriculture. Change can be and often is painful for some of the persons and institutions involved, and the politicians knew that a great many voters still lived on farms.

Because agriculture was and is so vital to the nation, its health or lack

of same is a proper concern for government. The trouble is that the government, from its early entry into the field, has tried not so much to facilitate and cushion change as simply to stop it.

It hasn't worked. The government has funneled out many billions of dollars to support farm product prices, deluding itself that it was thus saving the family farm. But economic factors have made it necessary for farms to get bigger and bigger, and the bulk of those federal benefits have gone to the bigger farms, not the marginal operators who really need it.

If Secretary Butz follows the wishes of his Senate critics he will now proceed to push for more of the same. The big farms will grow larger and the small farmers will steadily grow more desperate.

That would be sad, to say the least. In some of his pre-appointment writings and comments, the Secretary appeared to see that it was time for the government to try an entirely different tack.

Government could, if it would, start to free the farm economy from

its tight federal management. In passing it's surely worth noting that the current corn glut, and the resulting low corn prices were produced, primarily by mistaken advice given farmers by the Agriculture Department.

Farms should be free to continue to grow, to the extent that larger operations are more efficient. Bigger, more efficient farms, incorporated or otherwise, will provide growing opportunities for better-trained youth who seek a future in agriculture.

If the government dismantled its costly controls, it would free funds that could be much better used to provide the sort of help that's really needed, in training, relocation or whatever. Efficient farms, free of federal meddling, could find larger markets at home as well as abroad.

To the task of devising wiser federal tactics Secretary Butz brings a wealth of governmental, academic and on-the-farm experience. It would be unfortunate indeed if he now merely pushes the same old futile programs.

## Case Cubes

won't melt when you turn on the heat!

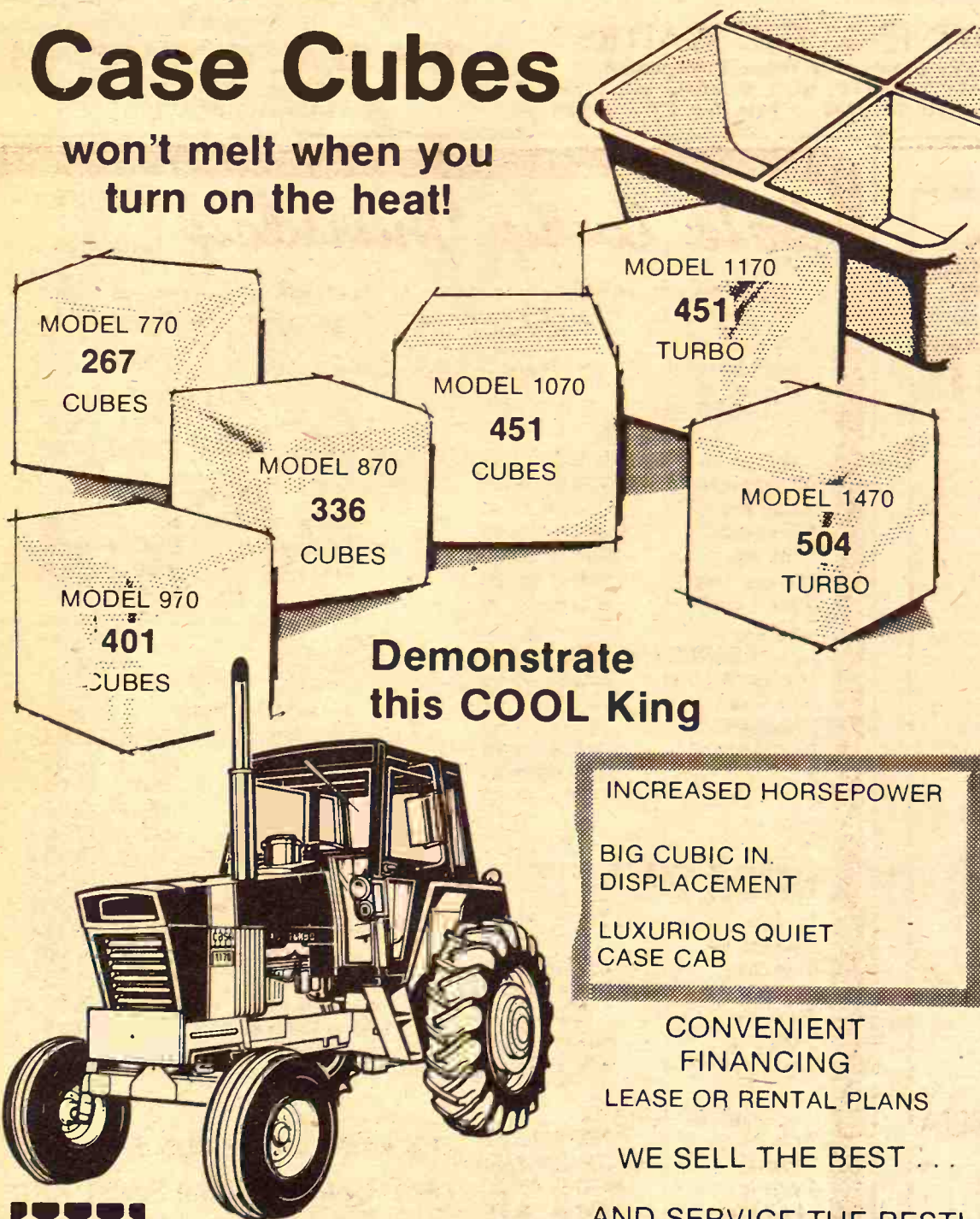

Chapman  
JONES & KNOPP

Ellsworth  
CHOITZ EQUIPMENT

Marion  
LONGHOFFER SUPPLY

Linn  
KUHLMAN MOTOR CO.

Marysville  
BRAUCHI BROTHERS.

Centralia  
McBRATNEY IMPL. CO.

Salina  
VAHSOLTZ IMPL. CO.

## win

Come to Farming Frontiers '72. You may win one of two door prizes. First: your choice of any John Deere Snowmobile suit or \$75 in free parts and/or service. Second: Snowmobile helmet, or boots, or \$25 in free parts and/or service. Come...you may be the big winner.

## your choice

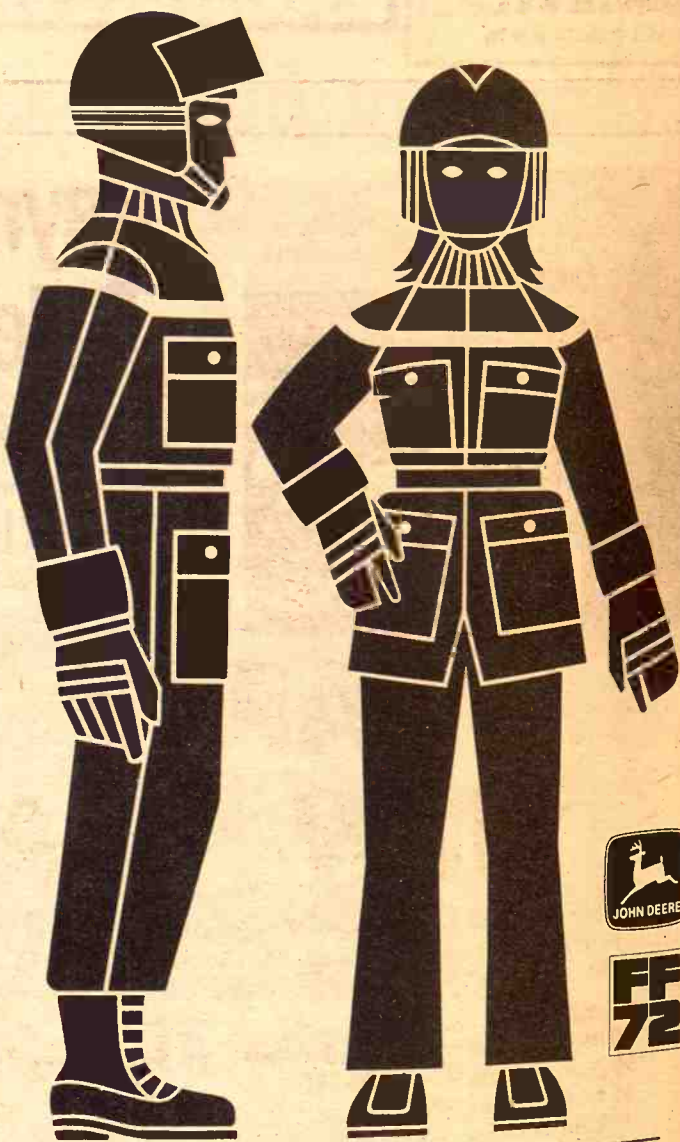

**WHEN: Friday, Jan. 7**

7:30 P.M. — SHOW TIME  
Refreshments & Drawing Following Show

**WHERE: At Our New Store On South Edge Of Town**

**P.S. — Still 3 Days For The 7% Investment Credit, Boys**

**Farmers Union Hdw & Implement**



EVERETT HOOBLE, manager  
Phone 437-2913  
ST. MARYS, KANSAS



# Dipping Required Of Cattle From Scabies Area

its tight federal management, passing it's sure word to the current corn glut, and resulting low corn prices. Advice given farmers by Agriculture Department. Farms should be free to grow, to the extent that operations are more efficient. Bigger, more efficient farms, incorporated or otherwise, provide growing opportunities for better-trained youth who stay in agriculture.

If the government discontinue costly controls, it would free that could be much better than provide the sort of help that is needed, in training, research, federal medding, could feed markets at home as well as abroad. To the task of devising federal tactics Secretary brings a wealth of government academic and on-the-farm experience. It would be unfortunate indeed if he now merely passed the same old futile programs.

Dr. John Hudelson, Kansas state veterinarian, last week took action to halt spread of scabies from 34 Texas counties and 16 counties of Oklahoma into Kansas.

All 50 counties involved have been placed under quarantine by the U.S. Department of Agriculture after discovery of originating points of a spreading epidemic of scabies in November.

Hudelson said about 90 per cent of the cattle coming from Texas and Oklahoma go into commercial feedlots.

The new requirement will demand that cattle coming into Kansas from the area must be "officially dipped" and certified on the animal health certificate at least 10 days prior to entry into Kansas.

Kansas veterinarians will reinspect the animals after their arrival. Only one case has been found in Ford County, were dipped in

special chemical. It is believed spread of the disease in the state has been stopped, Hudelson said.

The dipping is performed by immersing the entire animal in a vat of either toxophene or hot-limed sulphur. Usually the toxophene method is used because of the cost and equipment necessary for using hot-limed sulphur.

Reports show three feedlots and two ranches are involved in originating the parasitic disease in Oklahoma. In Texas, reports show seven infected ranches and 34 exposed ranches. New cases are still being discovered in those areas, prompting the federal embargo.

Scabies is a parasitic disease that causes lesions in the flesh of cattle, but is not considered dangerous to humans.

"We have had excellent cooperation among ranchers and feedlot operators in Kansas," Hudelson said. "Therefore, we have kept the disease from spreading."

"We took this method of control, because we believe this will provide the greatest service to our livestock

buyers and feedlots, without taking chances on spreading the disease among cattle in our own state," he said.

## Puzzle Over Yellow Wheat

ARKANSAS CITY—Wheat that is turning yellow in this area is triggering questions for Cowley

County agent Charles W. Smith.

Smith said he has looked at several fields and is in contact with Kansas State University's plant pathology department, which, he said, is stumped as to what is causing the yellowing.

"They have received numerous samples," Smith said, "and they are finding some soil-borne mosaic, rush, natural slowing of plant and yellow dwarf."

"The yellowing is being observed in all varieties and on all classes of land and appears to be more prevalent in early seeded fields."

Smith said he is advising Cowley County farmers to go ahead and treat fields as though they were

Grass & Grain

27

December 28, 1971

going to keep the wheat for a crop. He said he is advising against plowing up the yellowed wheat, but to wait until spring "when we may have the answer."

## DEAD AT 102 YEARS AFTER 75th ANNIVERSARY

ENTERPRISE—A man who celebrated his 75th wedding anniversary in September died last week. He was Charles Reuter, 102 years of age, onetime blacksmith and farmer in the Dickinson county area around Enterprise and Detroit. His wife, 97, survives.

## Walnut Valley Hereford Ranch

ANNUAL

## PRODUCTION SALE

Saturday, Jan. 8

STARTS 12:30 NOON

In our heated sale barn at the ranch 3 miles west and 4 1/2 miles north of

WINFIELD, KANSAS

Selling 90 Lots

• 52 Bulls • 38 Heifers



COLO HUSKER L185

Reference Sire A  
10 OF HIS SONS SELL  
AND SOME HEIFERS

OTHER SIRES: BHR SILVER REGENT  
offering real good prospects  
COLO HUSKER L47

We can give carcass and feed lot data on the entire herd. These are farmer and rancher cattle, and herd prospects. The sons of Colo Husker L 47 include 7 2-year-olds and some daughters. L 47 is a ton plus sire.

OWNERS: THE WAITES

For Catalogs & Other Information  
DWAINE WAITE, Rt. 2, Winfield, Ks. 67156  
Phone 316 221-3199 — Sale day 316 221-0066

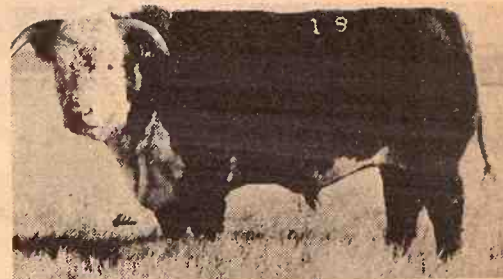

TEX REAL ONWARD 345

4 OF HIS SONS SELL  
PLUS HIS SERVICE



Everything For The Horse  
And The Rider

Largest Stock Of Saddles  
In Mid-Kansas

1810 North Buckeye  
ABILENE, KANSAS

Open Daily 9 a.m. to 8 p.m.  
Sundays 1 p.m. to 5 p.m.

## PLASTERING

Basements  
Plastered  
And Waterproofed  
Foundation Work  
Outside Stuccoing

No Job Too Small

WRITE  
C. G. Seibert

P.O. Box 993  
TOPEKA, KS. 66601  
All Work Guaranteed

## Reynolds Sale Barn

ABILENE, KS.

Selling Every

FRIDAY

Starts 1:00 p.m.



## HAPPY NEW YEAR

The Reynolds Livestock Auction of Abilene, Kansas will sell a good run of livestock on Friday, Dec. 31, the last day of 1971.

We would like to start the Auction at 12:00 Noon.

Already Listed:

80 hamp Yorkshire cross feeder shoats weighing around 50 lbs.

90 good holstein steers 800-850

35 feeder heifers 600-700

45 butcher cows

30 choice white face steers 800

WE HOPE TO SEE YOU FRI., DEC. 31 AS USUAL

TUNE IN ABILENE STATION KABI 1560 ON YOUR DIAL  
12:20 NOON EACH THURSDAY AND 6:45 A.M. EACH  
FRIDAY FOR OUR MARKET BROADCASTS.

Yardmen On Duty 24 Hours A Day

WE ARE OPEN 24 HOURS A DAY

Livestock is our business • our only business  
Licensed, bonded and operating under Gov't Supervision

Dude or Randy Reynolds  
CO3-3394

Dan Reynolds  
CO3-4721

DUDE REYNOLDS, Abilene, Ks.

Bring your cattle  
in any time day or  
night; we'll handle  
them for you at  
your request.

## Sale Every Thursday

Hogs 11:00 a.m.

Cattle 1:00 p.m.

Cattle prices were generally steady on all classes and in good demand with plenty of buyers on a light run. Butcher hogs were up from a week ago with a top of \$22.65.

The following is a sampling of our consignments:

### FEEDER STEERS & BULLS

7 wf str	613 @ 39.35
2 shrthr str	565 @ 37.30
53 mixed str	734 @ 36.35
4 bwf str	834 @ 35.80
5 bwf str	648 @ 35.50
2 blk str	840 @ 34.90
10 holst str	668 @ 29.70
2 holst str	870 @ 29.30

### FEEDER HEIFERS

2 mixed wf hfr	533 @ 35.10
5 bwf hfr	597 @ 32.00
33 mixed hfr	760 @ 31.50
6 mixed hfr	675 @ 31.50
2 blk hfr	670 @ 31.20
3 mixed hfr	750 @ 30.70
1 blk hfr	795 @ 30.50

### BULL & STEER CALVES

11 wf str & bull clvs	314 @ 45.60
1 wf str	255 @ 44.00
1 wf str	480 @ 43.00
4 wf str	389 @ 42.60
8 b/bwf str	421 @ 42.10
6 wf str	483 @ 40.60
3 blk str	483 @ 39.60
1 bwf str	425 @ 38.25

### HEIFER CALVES

2 blk hfr	225 @ 43.50
1 blk hfr	205 @ 42.00
1 wf hfr	420 @ 41.70
14 wf hfr	338 @ 38.75
5 wf hfr	386 @ 27.00
5 b/bwf hfr	452 @ 35.70
4 shrthr hfr	484 @ 35.10

### BULLS

1 wf bull	1250 @ 25.25
1 blk bull	1090 @ 24.30

### COWS

1 holst cow	1450 @ 22.10
1 holst cow	1295 @ 21.60
1 wf cow	1090 @ 21.50
1 bwf cow	1150 @ 21.20
1 brn sw cow	1240 @ 20.80
12 wf cows	@245.00
10 blk cows	@244.00

### HOGS & PIGS

32 mix fats	240 @ 22.65
8 white fats	225 @ 22.55
2 white fats	280 @ 21.00
7 white sows	450 @ 17.15
1 white sow	580 @ 16.50
1 white gilt	300 @ 19.40
1 red boar	580 @ 15.75
1 red boar	570 @ 12.60
2 white feeders	160 @ 20.10
2 white feeders	175 @ 19.60
1 red feeder	185 @ 17.25
32 white pigs	@ 19.50
20 mixed pigs	@ 17.75
8 white pigs	@ 16.50

WE WISH ALL OF OUR FRIENDS  
AND CONSIGNORS A HAPPY AND  
PROSPEROUS 1972

RALEIGH BREEDING, Manager  
barn 562-3671; home 562-3547  
Auctioneer: Larry Lagasse,  
Phone Agenda, Kansas 732-6425

LIVESTOCK & COMMISSION CO.  
MARYSVILLE, KANSAS

Marysville

PHONE FOR  
MORE INFORMATION



**Q  
and  
A**

**SHOULD I USE WHEAT  
FOR GRAIN HARVEST  
OR PASTURE  
IN EASTERN KANSAS?**

Abundant wheat pasture is high quality feed for growing cattle. Starting about April 1, wheat grows rapidly for 45 to 60 days. This is the period that maximum beef production should be obtained from pasturing wheat. With adequate moisture, an acre of wheat during this period can support 3 or 4 head of 500-pound cattle.

The stocking rate should be heavy enough to keep the wheat grazed down. This will delay maturity and provide a longer grazing season. The average gain may be about 1.75 pounds per day per animal. During April the gains may be above this, although they'll slow down as the wheat matures.

Weather conditions may have a big influence in the results. Dry weather may limit the growth or excessive rain may cause muddy conditions in which the animals destroy much of the grazing.

Although the feed cost per pound of gain may be low the cattle program must be such that other costs do not eliminate the possibility of a net profit. Possibly the best program would be one in which the cattle go to a feed lot for finishing as they come off wheat pasture.

The expected returns from a pasturing program may be calculated and compared to the returns from a harvested wheat crop. The returns should include the federal farm program payments under the different alternatives.—Herman W. Westmeyer, Extension Beef specialist, Kansas State University.



Come In and  
Meet Floyd . . .

Compare Penneys Everyday  
Low Prices On

# Cargomaster 930 Truck Tires

A TIRE FOR EVERY JOB AT  
YOUR PENNEYS TIRE HEADQUARTERS



TIRE SIZE	PRICE	FED. TAX	ALL TIRES 6-PLY NYLON TUBE TYPE
670 x 15	\$26.95	\$2.82	
700 x 15	\$32.95	\$3.23	
690 x 16	\$29.95	\$2.95	
700 x 16	\$32.95	\$3.28	
750 x 16	\$36.95	\$4.18	

## BATTERIES

Buy Now & Save  
Important Money

PENNEYS

## RELIANT

24 Mo. Guarantee

12 Volt — \$15.95

6 Volt — 12.95

Both With Exchange

Service Phone  
913 776-6171

DOWNTOWN  
MANHATTAN

**JCPenney**  
auto center

The values are here every day.

# Sell At St. Marys

Sell  
Or Buy **Cattle & Hogs** By  
Auction **Tuesdays**

We had lighter receipts due to the holiday week. We sold 378 cattle on a good active market. All classes of stockers selling steady to strong. Feeder steers and heifers were steady. Killing cows were selling fully steady.

We thank all our customers for the past years business and wish everyone a happy and prosperous New Year.

Following is a partial listing of our sale:

### STOCKER & FEEDER STEERS

3 blk & char str	562 @ 39.90
1 blk str	590 @ 39.25
16 wf str	710 @ 36.50
18 wf str	651 @ 36.50
13 wf & bwf str	739 @ 35.95
1 blk str	705 @ 35.60
6 blk str	814 @ 35.30
2 wf str	695 @ 35.25
8 blk & brocf str	826 @ 35.15
1 wf str	720 @ 35.10
1 shthrn str	745 @ 35.10
1 bwf str	565 @ 35.10
2 blk str	557 @ 35.10
5 wf str	672 @ 33.80
1 blk str	585 @ 33.80
1 wf str	710 @ 33.70
1 blk str	665 @ 33.30
1 white hrn str	815 @ 33.30
2 bwf str	960 @ 33.25
2 blk str	562 @ 32.70
3 wf & bwf str	713 @ 32.50
1 blk str	830 @ 32.10
2 blk str	565 @ 32.10
1 bwf str	695 @ 32.00
1 blk str	670 @ 31.50
1 holst str	675 @ 30.75
1 wf str	820 @ 30.00
1 holst str	780 @ 30.00
1 holst str	760 @ 28.90
2 holst str	967 @ 28.60
4 ger str	560 @ 24.50

### STEER CALVES

1 wf str	210 @ 46.25
5 wf str	280 @ 45.00
8 wf str	344 @ 44.90
3 wf str	335 @ 44.00
1 wf str	325 @ 43.25
6 brocf str	414 @ 41.75
1 char str	265 @ 41.50
6 brocf str	463 @ 41.00
2 wf str	555 @ 40.50
1 wf str	470 @ 40.25
5 wf str	452 @ 40.10
5 shthrn str	528 @ 40.00
2 wf str	429 @ 39.75
2 wf str	535 @ 39.60
3 blk & bwf str	450 @ 39.30
1 wf str	525 @ 38.75
5 brocf & red str	490 @ 38.70
1 bwf str	495 @ 38.50
2 bwf str	525 @ 38.50
1 bwf str	465 @ 38.40
1 wf str	515 @ 38.25
2 blk str	457 @ 38.10
6 blk str	475 @ 38.10
1 blk str	495 @ 38.00
1 red str	510 @ 36.90
1 blk str	500 @ 36.25
1 brocf bull	490 @ 36.10
3 holst str	523 @ 31.60
1 holst str	500 @ 31.25

### STOCKER & FEEDER HEIFERS

6 blk hfr	608 @ 33.40
-----------	-------------

FOR INFORMATION OR ESTIMATES:

REZAC BARN	St. Marys 437-2999
DELAINE REZAC	St. Marys 437-6266
ELMER IMTHURN	Maple Hill MI 3-2440
PAUL KRAMER	St. Marys 437-2993
KENNETH REZAC	St. Marys 437-2733

Auctioneers: Lawrence Welter, Gene Toby & Dennis Rezac

### 36 mixed hfrs

12 wf hfrs	589 @ 33.10
1 wf str	622 @ 32.90
2 bwf hfrs	585 @ 32.40
1 wf hfr	610 @ 32.80
2 wf hfrs	640 @ 32.60
1 wf hfr	560 @ 32.40
6 char hfrs	630 @ 32.00
1 char hfr	620 @ 31.60
1 red hfr	565 @ 31.25
2 blk hfrs	600 @ 31.10
2 blk hfrs	652 @ 30.10
3 wf & bwf hfrs	843 @ 28.00
2 blk hfrs	935 @ 27.00
1 blk hfr	960 @ 27.00
3 shthrn hfrs	743 @ 27.00
2 blk hfrs	977 @ 25.00
1 bwf hfr	1140 @ 25.00

### HEIFER CALVES

2 wf & bwf hfrs	230 @ 38.25
7 wf & bwf hfrs	390 @ 36.60
1 bwf hfr	325 @ 35.25
1 wf hfr	480 @ 35.25
1 wf hfr	235 @ 35.00
3 wf hfrs	485 @ 35.00
1 rn wf hfr	360 @ 34.60
1 wf hfr	435 @ 34.60
1 bwf hfr	390 @ 33.75
4 brocf hfrs	441 @ 33.70
2 char hfrs	502 @ 33.25
1 bri hfr	520 @ 33.10
1 blk hfr	455 @ 32.60
1 blk hfr	470 @ 32.50
3 blk hfrs	546 @ 32.30

### 1 brocf hfr

1 blk hfr	525 @ 31.00
1 char hfr	485 @ 30.75
	525 @ 30.50

### COWS

1 wf cow	1275 @ 23.60
1 holst cow	1510 @ 23.50
2 wf cows	960 @ 23.50
2 holst cows	1155 @ 22.90
2 holst cows	1407 @ 22.70
3 blk & bwf cows	1072 @ 22.50
2 holst cows	1035 @ 22.25
1 wf cow	1010 @ 22.20
1 wf cow	1125 @ 22.10
1 wf cow	850 @ 22.10
3 wf cows	1000 @ 22.10
2 wf cows	1237 @ 22.00
1 holst cow	1110 @ 22.00

1 holst cow	1295 @ 21.30
1 blk cow	975 @ 21.30
1 holst cow	1095 @ 21.25
2 wf cows	957 @ 21.10
1 blk cow	900 @ 21.10
1 ger cow	1140 @ 20.90
1 brocf cow	980 @ 20.70
1 wf cow	925 @ 20.60
1 wf cow	1000 @ 20.50
1 blk cow	1085 @ 20.50
1 ger cow	930 @ 20.10
2 blk cows	930 @ 20.10
1 blk cow	785 @ 19.75
1 wf cow	860 @ 19.60
1 wf cow	950 @ 19.25
1 wf cow	995 @ 19.25
1 blk cow	1020 @ 18.70
1 wf cow	840 @ 18.60
1 blk cow	985 @ 18.50
2 blk cows/clvs	@278.00
2 blk cows/clvs	@268.00
1 wf cow/clf	@267.50



LIVESTOCK COMMISSION  
COMPANY

**Rezac**



St. Marys,  
Kans.