

day

r 93

es

AT  
JARTERS

BATTERIE

Buy Now &  
Important Ma

PENNETS  
RELIAN

24 Mo. Guar

12 Volt — \$1

6 Volt —

Both With. Excha

Service Phon  
913 776-617

DOWNTOWN  
MANHATTAN

JCPenne  
auto center  
ues are here e

1 wf hfr  
5 wf hfrs  
2 shrthn hfrs  
1 rn hfr  
1 blk hfr

COWS

wf cow  
blk cow  
rn cow  
wf cow  
wf cow  
wf cow  
holst cow  
wf cow  
wf cow  
wf cow  
blk cow  
wf cow  
ger cow  
red cow  
blk cows  
wf cow  
blk cow  
wf cows  
red cow  
wf cow  
wf cow  
blk cows/clvs  
bwf hfrs/clvs  
wf & char cows/clvs

BULLS

angus bull  
angus bull  
wf bull  
angus bull  
angus bull  
santa gert bull  
blk bull  
wf bull

COMMISSION

ANY

St. Mar

Ka



#### GROUND TIME

The idea of crop dusters flying from sunrise to sunset with unending strain is false. Most crop dusters are lucky to get in a few hours in the morning and evening if the wind is down and the temperature isn't too high. "But the strain for those few hours is plenty," says Paul Kitchen, a Grass & Grain area crop duster. The plane in the two pictures above is a Steerman belonging to Kitchen and the bottom picture features the Grumman Ag Cat that belongs to Don Aukes, Conway, Arkansas. Aukes is helping Kitchen meet his schedule after Kitchen's plane developed an oil leak.

One point Kitchen stressed was that the price per acre when he started spraying in 1949 is close to the same price today.

The common idea of a crop duster just flying out to the job isn't true. It takes a lot of preparation, locating a strip for operation, looking over the terrain of the field to be sprayed, and getting the pilot and signal men on the same field or pasture are just a few of the problems the crop duster encounters.

Most of the spraying, in the Grass & Grain area during the early summer months is done in pastures. "You know the terrain is rough because the farmer would do the spraying himself in most cases if he could get through the pasture with a tractor," Kitchen said. Later in the season the job switches to insect and weed control in various crops.

# GRASS

# & GRAIN

18th Year No. 15

June 13, 1972

## Crop Duster



# Nation's Steer Shows Get Low Value Rating

Grave concern over the future of the nation's steer shows and their present low value to the beef industry has been expressed by the U.S. Beef Breeds Council, whose members said they can not continue to accept "some common practices" of exhibitors at those shows.

Composed of nine established beef breed registries, the Council stated that "some positive changes must take place if steer shows are to regain their beneficial objectives", and "if those changes can not be implemented, the major emphasis of breed associations should be shifted to junior breeding heifer shows".

The Council met in Kansas City to consider methods of implementing rules and procedures which would make the junior steer shows of more educational value and more meaningful to the beef industry. The Council recently recommended the elimination of "open" or adult steer shows. That recommendation is generally being accepted at most major shows.

The discussions concerning Junior steer shows ranged from expressions of utility in supervising equitable rules for shows and controlling ineligible exhibitors to high hopes that the shows could be made even more meaningful than in the past.

Council members generally agreed that the steer program was a worthwhile activity for youth, and that the benefits to youth in educational value and self discipline and leadership development justified the continued support of the Council. They also agreed that steer shows were of benefit to the beef industry in training young breeders and for promotion of purebred seedstock.

However, the future effectiveness of those shows depended on drastic and sweeping changes which would require close supervision and enforcement, the Council said.

The Council agreed that the most significant problem was in the identification, including permanent identification of the individual steer and of the owner, and the age and breed of steer.

The Council recommended that all steers be fire branded at the beginning of the project before they are shown in the exhibitor's county show, and certainly before entrance

in shows of state level or higher. This identification would have to be made at least 120 days prior to the show, using a code system that would reveal the breed and the state from which the entry was made.

The Council also recommended that all shows have a uniform ownership requirement of at least 120 days prior to their respective show date.

Both the identification and entry deadline recommendations would help eliminate a practice of some exhibitors who purchase an animal at one show for exhibit at later shows, Council members explained.

Each breed association would assume the responsibility of determining eligibility of entries by breed identity. In case of disputes, a respective breed representative or a committee selected by the respective breed association would rule and decide on the exhibitor's eligibility to receive association premiums.

The Council restated earlier recommendations that carcass contests should be combined with regular established on-foot steer shows with the top end of the cattle being slaughtered and entered in the carcass show, the number determined by the cooperation of local packing plants.

Also, the group earlier recommended that breed associations not pay premiums in on-foot classes

where these carcass shows are separate from regular steer show classes at the same fair or exposition or on carcasses that do not grade choice. It was further recommended that breed associations support individual carcass classes at the rate of 20 percent of the total premiums paid.

The Council is composed of breed registries of Angus, Brangus, Brahman, Charolais, Hereford, Polled Hereford, Red Angus, Santa Gertrudis, and Shorthorn breeds.

## Foodmarket Price War Possible

For years the \$95-billion-a-year retail grocery business has watched what appears to be the gradual dethronement of the old king — the A&P food store chain.

At the end of March it appeared that the king might have lost his crown. The aggressive Safeway Stores, based in Oakland, Calif., intimated it might have passed A&P in sales by the slim margin of \$3 million the preceding 12 months.

Nobody could be sure because there's a month's difference in the dates of the two companies' reports.

Now the old king has launched a consumer price war that might shake the industry. It could result in A&P's resurgence. It also could lead to heavy losses for A&P and slash profits of some of its major competitors.

If A&P posts a good sales gain when it reports late in June on the first quarter of fiscal 1973, the dethronement will be postponed or averted.

That report should tell whether A&P's recasting of image and policy with the new WEO-for "Where Economy Originates" — label is working.

Safeway already has set a mark for A&P to shoot at. In the first quarter, Safeway sales spurred to \$1.326 billion from \$1.173 billion a year earlier.

A&P has had little to say about current sales except that, at the end of the fiscal year Feb. 26, it said sales had been improving steadily for months. Published reports have indicated some spectacular gains for A&P stores already converted to

the WEO price policy. Stores were doing only \$80,000 to \$100,000 monthly now are said to be up to \$300,000 a month.

Basically little has been changed except the prices at the 2,600 stores turned into WEO's. But price cuts have been so dramatic that both Supermarket News and Supermarketing magazine said a tough price war was inevitable.

The rest of the 4,200 A&P stores will be converted to WEO's by February. Even before then, average profit margin on individual items may be cut from the standard of 21 per cent to the level of 9 to 13 per cent.

## SENECA TEENAGER IN NATIONAL CONTEST

'TEEN Magazine, a national publication reaching four million teenage girls, announces the year-old Miss Janet Hecht of Seneca, has been chosen semifinalist in the annual Princess USA Pageant sponsored by the magazine.



Geared to Finance the Successful Farmer or Stockman with the Growth of His Business

Phone 913/776-7061 - Manhattan, Kansas 66502

# Step up your harvest productivity with a John Deere Combine

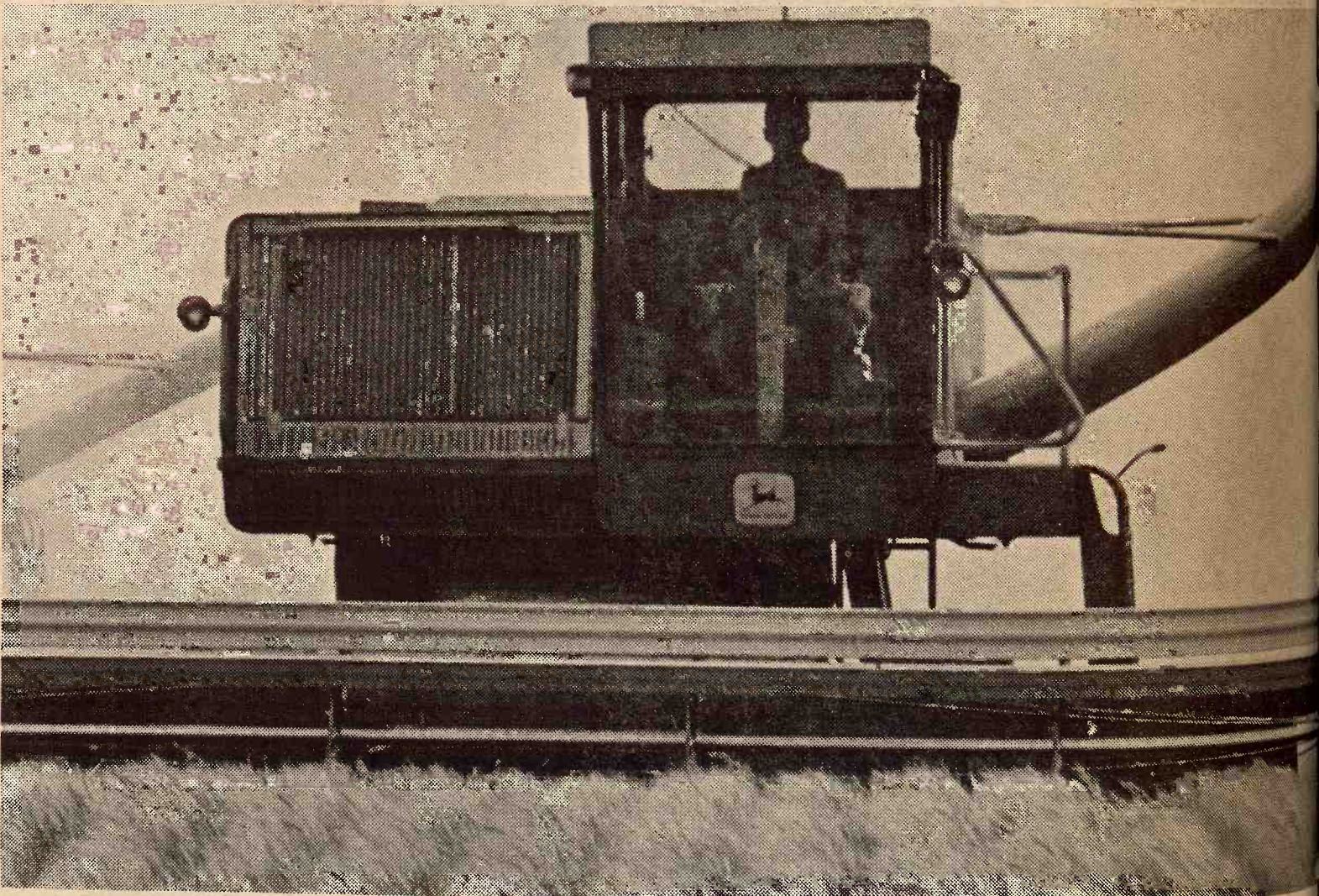

Productivity means grain in the tank. It's the measure of the crop you can combine in an hour or a day. More productivity can make each harvest day more profitable for you. And a logical way to step up productivity is with a John Deere Combine.

There are five basic models in The Long Green Line and all are priced in your favor. You can choose from four self-propelled or one pull-type. Each provides outstanding performance; choose one to help boost your harvest productivity.

FARMERS UNION HDW. & IMPL.  
Phone 913/437-2913  
St. Marys, Kansas

W. W. SMITH & SONS  
Phone 913/632-3148  
Clay Center, Kansas

TRI-COUNTY SALES  
Phone 913/258-2249  
Herington, Kansas

HETT'S IMPLEMENT  
Phone 316/382-2102  
Marion, Kansas

EMPORIA IMPL. CO.  
Phone 316/342-3146  
Emporia, Kansas

FRANKFORT IMPL.  
Phone 913/292-4458  
Frankfort, Kansas

NEWTON TRACTOR & IMPL. CO.  
Phone 316/283-2220  
Newton, Kansas

CONCORDIA TRACTOR, INC.  
Phone 913/243-3381  
Concordia, Kansas

LOTT IMPL. INC.  
Phone 913/392-3110  
Minneapolis, Kansas

TOPEKA FARM EQUIP., INC.  
Phone 913/233-1374  
Topeka, Kansas

BELLEVILLE IMPL. CO.  
Phone 913/527-2261  
Belleville, Kansas

WASHINGTON IMPL. CO.  
Phone 913/325-2301  
Washington, Kansas

SHOUSE IMPL. CO.  
Phone 913/263-3051  
Abilene, Kansas

## GRASS & GRAIN

The Mid-Kansas news weekly published each Tuesday at 1531 Yuma, (Box 1009) Manhattan, Kansas, 66502 by Ag Press Inc. Second class postage paid at Manhattan, Kansas.  
Subscription: \$4 Year  
Circulation .....14,200

## NURS-ETTE

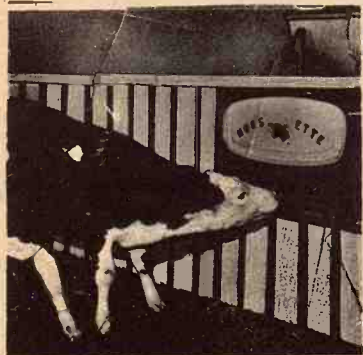

## THE ROUND-THE-CLOCK AUTOMATIC NURSE-COW

Raise Veal, Feeder Calves  
Herd Replacements

Complete Line Of  
Medicated Milk Replacers

## CARROLL'S Specialized Feeds

Phone 913 229-6454  
ALTA VISTA, KANSAS

Van Meter  
Dairy Supply  
GYPSUM, KS.

OPEN Monday thru Thursday Till 7:00



# Simple Emphysema Test Determines Disease Carriers

Scientists have discovered a test that will enable people to learn quickly and inexpensively if they carry the genetic seeds for emphysema, the crippling, breathing lung disease.

Their finding, reported recently,

## FARM & RANCH LOANS

INTEREST RATES are down, and NEEDS are UP.  
Now is a good time to see your FLBA manager.

OPEN MONDAY THROUGH FRIDAY 8-5 (Closed 12-1)  
604 Humboldt - 913/776-6931 Home 913/776-8439  
Clay Center - 1:00-3:00 p.m. Tuesday - KM Security Bldg.

**Federal Land Bank Association**  
OF MANHATTAN, KANSAS

SERVING  
CLAY GEARY POTTAWATOMIE RILEY COUNTIES



R. Stanley Parsons  
Manager

means that smokers or others exposed to lung irritants can find out easily if nature has dealt the genetic cards predisposing them to emphysema.

For almost one decade, scientists have known that as many as one in every 20 people has an inherited deficiency of a blood protein called alpha one-antitrypsin or A.A.T. People with this deficiency are significantly predisposed to emphysema, which causes overextension of the lungs' air sacs and

kills more than 20,000 people each year.

Until now tests to pinpoint such individuals have been either too complex and expensive or discouragingly inaccurate to lend themselves to the necessary mass screening techniques.

The test was developed by Dr. Jack Lieberman of the City of Hope Medical Center in Duarte, Cal., and an associate Dr. Charles Mittman.

Dr. Lieberman said that the simplicity and apparent reliability

of the new test should enable an eventual large-scale screening program.

And Dr. Lieberman said that apart from being used as a diagnostic test, "We have stumbled into the cause of deficiency." He added, "We are getting to the basis of why there is an A.A.T. deficiency to begin with."

Such an understanding is essential to finding medical treatments that, once the genetic carriers are identified, could be used to correct the A.A.T. shortage in the blood or otherwise prevent development of emphysema.

Lieberman says the new test, will have immediate uses for employers to screen employees for work where lung irritants are present. He says one southern California industrial plant already has requested mass screening.

The test, which he expects can be performed for about 50 cents when widely available, requires placing a small amount of the patient's blood

Grass & Grain

3

June 13, 1972

serum on a glass plate containing biochemicals. They react with A.A.T. and indicate how much A.A.T. or its breakdown products are present.

A similar test used in the past was inaccurate because a stress on the patient, such as an infection, disease or use of birth control pills, could mask the A.A.T. deficiency.

The doctors also discovered the reason for deficiency, individuals with the genetic defect produce A.A.T. in their blood just as other people do but for some unknown reason it breaks down soon after the body produces it.

As a result, the protein isn't available in the lungs where the body's natural defense mechanisms fight off invaders such as cigarette smoke or irritants.

## FDA Warns Against Oral Diabetes Drugs

After long delay and much resistance, the Food and Drug Administration has warned physicians against prescribing oral diabetes drugs for an adult patient except as a last resort.

Only when his condition "cannot be adequately controlled by diet and reduction of excess weight alone," or when insulin injections cannot be used the diabetes patient should take oral drugs, the FDA said.

The reason: The drugs appear to increase the risk of the fatal heart and bloodway diseases they are intended to prevent.

PUT A STAR  
ON YOUR FINGER



ENGAGEMENT RING \$125.00  
WEDDING RING \$ 50.00

**Starfire**  
DIAMOND RINGS

A wide selection of exquisite Starfire Diamond Rings is now on display at our store. See these lovely, larger diamonds at new low prices.

Large Selection  
To Choose From

Open subject to store hours. Trade-In Best Deal

**SNYDER'S  
JEWELRY**

South Side Of Square  
CLAY CENTER, KANSAS

## How to hang your receiver and not hang up

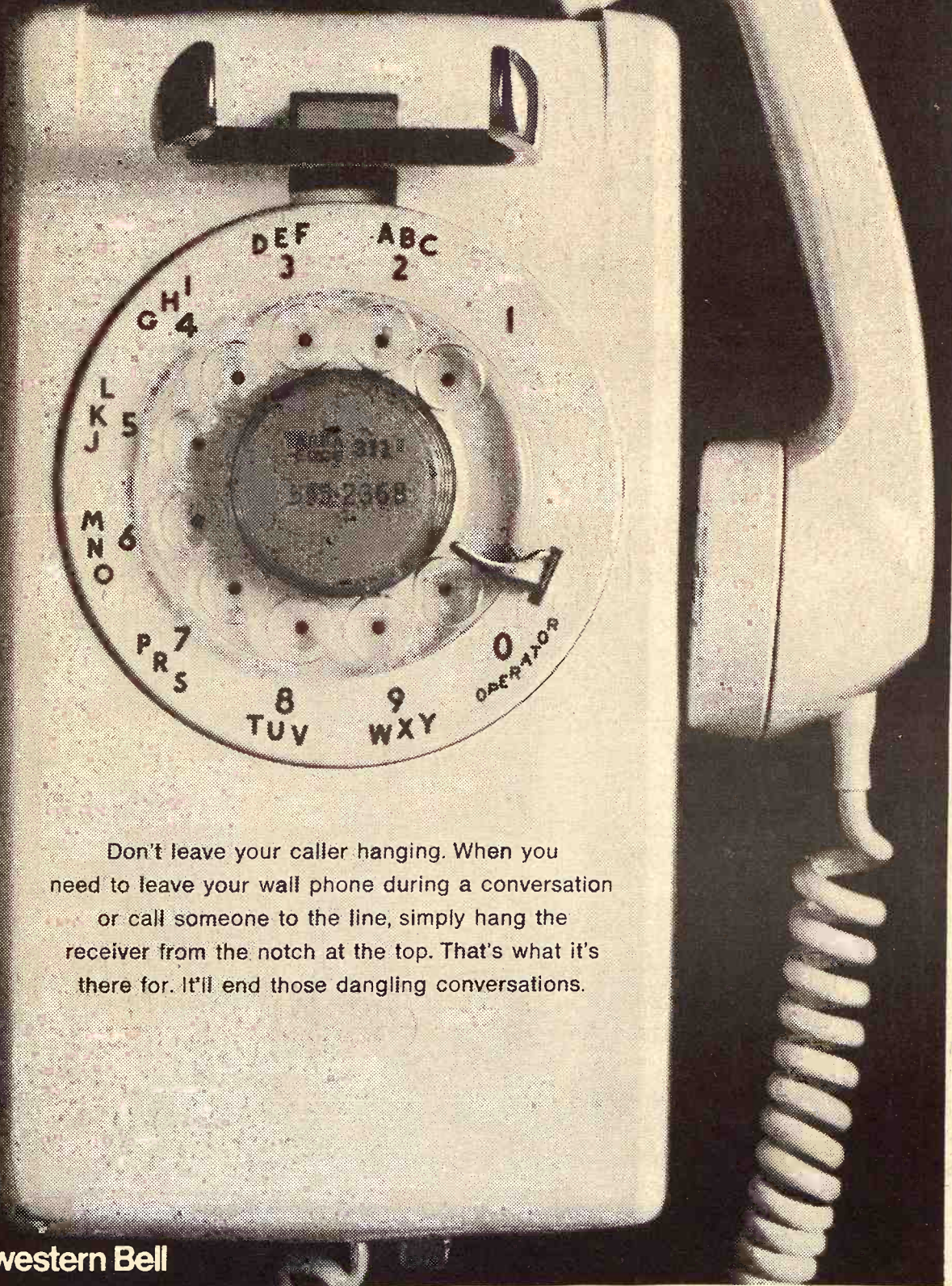

Southwestern Bell

Don't leave your caller hanging. When you need to leave your wall phone during a conversation or call someone to the line, simply hang the receiver from the notch at the top. That's what it's there for. It'll end those dangling conversations.

**K-HILL MART**  
Furniture & Appliances  
East Over the Viaduct on Hiways 177 and 18 776-9707 MANHATTAN  
THE HOME OF CERTIFIED SERVICE

TERMS  
TO  
SUIT  
YOU

OPEN  
Monday  
thru  
Thursday  
Till  
7:00



# Harvest Problems Under Control

Rod Turnbull  
Kansas City Board of Trade

The impression prevails in the grain trade that the wheat harvest will be handled this year without serious trouble as to elevator space or transportation.

If this turns out to be a reality, it will be rather significant in view of a crop estimated to turn out at around 1.5 billion bushels and a carry-over on July 1, of 927 million bushels.

In neither case are these figures records, but they are big. This country's largest wheat crop was last year when the total harvest was 1,640 million bushels. The biggest carry-over was in 1961 at 1,411 million bushels. The carry-over this year, however, will be the largest since 1963, when it was 1,195 million bushels.

In a week or so, the harvest should be going full swing in Kansas, the biggest wheat state. Weather always plays a major role both in the pace of the harvest and in storage and transportation problems. A fast, dry harvest obviously produces a larger amount of wheat for all storage and transportation facilities in a short period.

On the other hand, a wet harvest not only creates difficulties for farmers and their combines, but disrupts plans for the normal handling of the grain as it gradually

ripens from the south to the north. As an example, if harvest is delayed by wet weather in Southern Kansas, it becomes entirely possible that by the time the fields have dried, the wheat in the central and northern parts of the state will be ripe and ready for the combines. Thus custom outfits which had planned to cut early in the southern part of the state and a week later farther north, find their schedules out of kilter.

There is nothing farmers, the grain trade, elevators or railroads can do about the weather. But they can plan for the harvest, and this year all facets of the business indicate they have no major worries. Thus if trouble does develop, it will come as a surprise.

Companies and cooperatives which have elevators throughout the hard red winter wheat area of Oklahoma, Kansas, Colorado and Nebraska say they think they have plenty of room for the new wheat, assuming they get the necessary freight cars to move grain to terminals. The terminals, such as Kansas City and internal terminals at Enid, Okla.; Hutchinson, Wichita, Salina and Topeka, Kans., have an abundance of storage space available.

The feeling prevails too, that the railroads are well prepared for this year's harvest. The fact is, the

railroads have rather successfully coped with the wheat harvest situation the last couple of years, dispelling to some extent the unhappy memories of a few years ago when it was necessary to pile millions of bushels on the ground.

If there is any entity that might be having qualms about the harvest, it could be the government which has millions of bushels of wheat in store in country locations. The Kansas City Office of the Agricultural Stabilization and Conservation Service of the U.S. Department of Agriculture handles government-owned (CCC) grain. This office has notified all country elevators in which CCC wheat is stored that if they want it moved to make room for the new harvest, loading orders will be issued immediately.

But the elevators are earning storage payments on the government wheat and they are reluctant to ask for removal of the grain until they are absolutely sure that they will be refilled from the new harvest. Some of them apparently are going to wait until they see the trucks of new grain coming down the road.

This creates a worry for the USDA officials, because they can foresee the possibility of having to move from 15 to 30 million bushels of old wheat in Kansas right at the time the

new harvest is underway. They are aware that at least some elevators, despite current optimism, could run into difficulties if isolated car shortage developed.

One factor favorable to handling of the hard winter wheat harvest is that while there is a rather heavy carry-over of the bread grain, percentage-wise the greatest increase over last year is in the spring wheat country. Since the spring wheat harvest is later, there is more time to prepare for it. Also, more of the spring wheat in store is on farms rather than in elevators.

It also is a fact that the wheat harvest, which once was the great rush season on the farm, no longer provides the largest quantity of grain moving to market in this country. The real harvest crunch comes in the fall when corn, milo and soybeans are all garnered at the same time. Once upon a time, nearly all corn was used either on the farm where it was grown, or in the local area. Now great quantities move into export, to feedlots and to the huge broiler farms. The same is true of milo.

Virtually all soybeans move from farms to market.

## Rising Shoe Prices Prompt Restraining Government Action

The rising price of shoes has prompted the price commission to take restraining measures.

In granting eight companies authority to increase shoe prices, the commission trimmed back the request and ruled that shoe companies could pass on to consumers

only a dollar-for-dollar increase in the price of leather.

It was the first time that a commission had restricted a company for a dollar-for-dollar increase to consumers on increases in costs of a raw material.

"It's not going to help the companies one bit," a spokesman said of the action. "There's no relief to the consumer because prices will not be going up as fast as the price of leather."

Since President Nixon's Phase economic controls were launched in November, the price of leather doubled, causing the administration to call in representatives of shoe companies and the cattle industry to explain what was happening.

The administration still has decided what to do although consideration of export controls on leather is one possibility. Commerce Department is studying that route to determine whether leather exports are causing domestic shortage.

## Parsons Stockyard In Different Hands

PARSONS — A change in operation of the Parsons Stockyard became effective recently with W. (Shorty) McAtee, of St. Paul, Kan., as the new lessee. The yard is owned by the Katy Railroad.

The change came with expiration of a lease initiated in 1932 by the C. I. Stafford, Springfield, Mo., carried on by members of family.

McAtee is a partner in one of the commission firms operating at yards. His lease from Katy operation of the yards is for 10 years with an option of renewal for another 10 years.

## Give Dad the saw he'd buy for himself.

## The Poulan XXV. Father's Day Special \$129.95

with free carrying case!

- This is the hottest selling chain saw in America. So you know it's good.
- Lightning fast cutting. Buzzes through an 8" log in 4 seconds flat.
- 14" bar and chain. Not 12". You won't find this on any other \$129.95 chain saw.

- This saw is tough. All magnesium housing. Not an ounce of plastic.
- A practical gift. Because this is the saw he'd buy for himself. So he'll love you for it.

**Tough enough to stay a winner.**

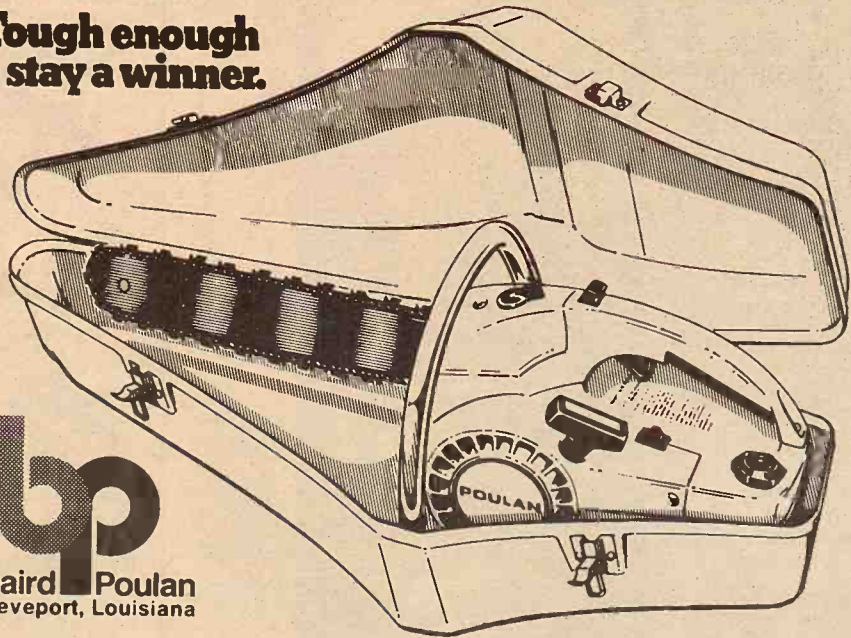

**bp**  
Beard Poulan  
Shreveport, Louisiana

PESCHEL BROS. IMPL.  
East on US24  
Marysville, Kansas 66508

KENDALL GARAGE & IMPL.  
Leonardville, Kansas 66449

LOCKARD IMPL.  
117 W. Main  
Herington, Kansas 67449

HOKR MOTOR CO.  
Ellsworth, Kansas 64739

WHITE'S AUTO ELECTRIC  
119 So. Third  
Manhattan, Kansas 66502

J. P. SMITH MOTOR CO.  
St. Marys, Kansas 66536

HANOVER IMPL. CO.  
Hanover, Kansas 66945

EBERWEIN & SON GARAGE  
Alma, Kansas 66401

COAST TO COAST STORE  
Blue Hills Shopping Center  
Manhattan, Kansas 66502

MACHA-REVERE  
Council Grove, Kansas

KAW VALLEY TIRE SERVICE  
Wamego, Kansas

SVENSSON IMPL.  
711 Main  
Atchison, Kansas 66002

ROSSVILLE IMPL.  
Rossville, Kansas 66533

BISPING IMPL.  
Linn, Kansas 66953

MID-WESTERN FARM EQPT.  
614 East Pacific  
Salina, Kansas 67401

ELLIOTT'S KEY & MOWER  
213 West 5th  
Topeka, Kansas 66601

MANHATTAN NURSERY  
3324 Anderson  
Manhattan, Kansas 66502

RUSSELL'S CYCLE SHOP  
Centralia, Kansas 66415

DISTRIBUTED BY

KLUGHARTT — THORNHILL MACHINERY CO.,  
1205 Woodswether Road  
KANSAS CITY, MO. 64105

YOU'VE HEARD  
IT SAID:

SAVE REGULARLY—IT PAYS

NOW LET'S LOOK  
AT THE FACTS:

"AT HOME SAVINGS  
YOUR EARNINGS  
ARE COMPOUNDED  
DAILY & PAID OR  
CREDITED QUARTERLY"

| How Regular Savings Grow | \$10 Monthly | \$25 Monthly | \$50 Monthly | \$100 Monthly |
|--------------------------|--------------|--------------|--------------|---------------|
| 2 YEARS                  |              |              |              |               |
| You Save                 | 240.00       | 600.00       | 1,200.00     | 2,400.00      |
| We Add*                  | 12.94        | 32.34        | 64.68        | 129.35        |
| Total                    | 252.94       | 632.34       | 1,264.68     | 2,529.35      |
| 5 YEARS                  |              |              |              |               |
| You Save                 | 600.00       | 1,500.00     | 3,000.00     | 6,000.00      |
| We Add*                  | 83.08        | 207.68       | 415.35       | 830.76        |
| Total                    | 683.08       | 1,707.68     | 3,415.35     | 6,830.76      |
| 10 YEARS                 |              |              |              |               |
| You Save                 | 1,200.00     | 3,000.00     | 6,000.00     | 12,000.00     |
| We Add*                  | 360.15       | 900.37       | 1,800.90     | 3,601.52      |
| Total                    | 1,560.15     | 3,900.37     | 7,800.90     | 15,601.52     |
| 20 YEARS                 |              |              |              |               |
| You Save                 | 2,400.00     | 6,000.00     | 12,000.00    | 24,000.00     |
| We Add*                  | 1,732.29     | 4,330.78     | 8,661.58     | 17,323.38     |
| Total                    | 4,132.29     | 10,330.78    | 20,661.58    | 41,323.38     |

\* Compounded daily at our current 5% per annum rate.

SAVE REGULARLY - IT DOES MAKE A DIFFERENCE

**HOME**  
SAVINGS AND LOAN ASSOCIATION

630 HUMBOLDT MANHATTAN DIAL 776-4733  
HOURS: MON.-THURS. 9 A.M. to 4 P.M. FRI.-9 A.M. to 6 P.M.



# Nebraska Farm Income Doubles In Nine Years

The average Nebraska farmer and rancher's gross and net incomes doubled in the period from 1962 to 1971 but his net income has been declining each year since 1969, according to the State-Federal Division of Agricultural Statistics. The fact that the average farm unit's net figure declined in 1970 and 1971 illustrates what every good operator knows... that his costs of production, including taxes, have shown drastic increases. No one understands this better than the

man who has just paid \$30,000 for a new combine or in excess of \$10,000 for a new tractor. No figures can ever reflect the differences between individual farm and ranch situations.

In general terms, however, the statistics are revealing. In 1962, there were an estimated 84,000 farm and ranch units in the state. In 1971, the total was down to 72,000, a decline of 14.6 per cent. Fewer farms and ranches produced more and consequently had larger gross and

net incomes in most cases. Prices received for commodities overall advanced relatively little, with some drastic ups and downs as in the case of the hog market. Most of the gain in gross income came from bigger crop yields and greater livestock production.

In 1962, the cash receipts from all crops totaled \$405.1 million; from livestock and livestock products, \$834 million; from government payments, \$101.4 million; for a total of \$1.34 billion.

## Livestock Receipts Up

In 1971, the estimates for cash receipts from all crops showed \$643.2 million; from livestock and livestock products, \$1.49 billion; from government payments, \$173.2 million; for a combined total of \$2.31 billion.

Note that the total gross income increased approximately \$1 billion for the 10-year period, with the most spectacular gain coming from the increase in livestock production. It is also interesting to note that the percentage of the average unit's total gross attributable to the government payments remained almost constant. In other words, the \$101.4 million in government payments made in the state in 1962 was about 7.4 percent of the total gross agricultural income. In 1971 the \$173.2 million in government payments was just slightly over 7.5 percent of the total gross agricultural income.

The average gross income per farm in 1962 was \$15,851 with a net of \$3,570. In 1971, according to the

estimates, the average gross income per farm was \$32,955 with an average net income of \$8,002. While gross income figures went up every year, the average net income per farm hit a high of \$8,561 in 1969, dropping to \$8,136 in 1970 and then to the \$8,002 in 1971.

Compared with the rest of the nation, farmers and ranchers in Nebraska gained more rapidly than their counterparts in most other states. For example, the average farm operator in the U.S. had a net income of \$3,424 in 1962 on a gross income of \$11,196. In 1971 this was \$5,468 on a gross income of \$20,383. This would indicate that Nebraska farm and ranch units have been getting bigger faster in the 10 years, and also producing more livestock which overall has proved the more favorable farm commodity during this period.

Grass & Grain

5

June 13, 1972

today asked states to go slow in passing antisniffing laws.

The Adhesive and Sealant Council, representing 60 companies, said the most common glue-sniffing deterrent, pungent oil of mustard, is ineffective and potentially dangerous.

The council said that of 42 sniffing deaths reported by newspapers in the last eight months of 1971, only four were attributed to glue while 26 were caused by aerosols and 12 by other household substances such as paint thinners.

Deaths resulted from suffocations, severe depression leading to suicide, and accidents caused by hallucinations such as the case of one sniffer who "thought he was Superman and jumped from the rooftop five stories to his death," the council said in a new report.

Antisniffing legislation has been passed in four states — Illinois, Indiana, New Jersey and Massachusetts — and is being considered in New York.

## Glue-Makers Ask For Hold On Antisniffing Laws

The nation's glue manufacturers, claiming they are being unfairly smeared as "death merchants,"

## All the comforts of home Wood Shavings



for farrowing houses • Kennels chicken houses

PACKED IN APP. 70 LB. POLYETHYLENE BAGS FOR SALE BY:

**NELSON MANHATTAN HATCHERY**  
East US 24 Phone 778-3412 Manhattan, Kans.



# Pay attention, Not interest!

Buy now. Pay no interest until March 1, 1973.

Offer applies to

(1) all new IH farm wheel tractors; (2) any used farm wheel tractor; (3) Cub Cadet® lawn tractors and riding mowers; and (4) any implement sold with tractor — when financed thru IHCC.

HERINGTON  
Pioneer Service & Sales

HANOVER  
Hanover Impl. Co.

MARYSVILLE  
Brune Brothers

WASHINGTON  
Schumacher's, Inc.

WAKEFIELD  
Auld Chevrolet Co.  
COUNCIL GROVE  
Mache-Revere

MINNEAPOLIS  
Chapman Impl. Co.

LEONARDVILLE  
Kendall Garage

ABILENE  
Engel Motors  
BELLEVILLE  
C & E Impl. on US-81

JUNCTION CITY  
Mohr Impl. Co.

FALUN  
Dauer Impl. Co.

NEW HOLLAND

# JUNE



Only a Haybine® mower-conditioner has rolls like this:

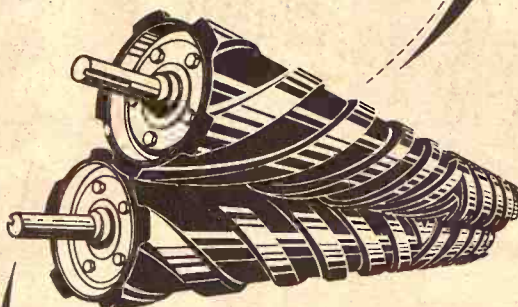

features:

- Rubber rolls with exclusive chevron treads intermesh like gears!
- Turn out fluffy, fast-drying windrows!
- Built extra rugged to last for years.
- 3 models to choose from... a self-propelled and two pull-types!

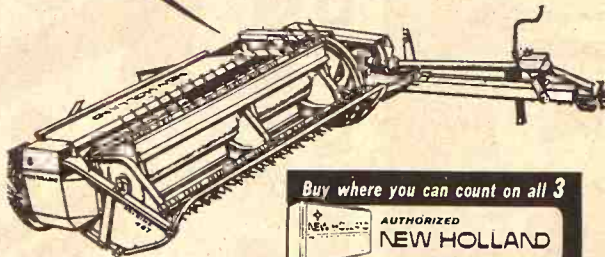

Trade now

Buy where you can count on all 3  
AUTHORIZED NEW HOLLAND  
SALES · PARTS · SERVICE

HILLSBORO  
Jost Implement Co.  
316/947-3182

BONNER SPRINGS  
Coleman Implement, Inc.  
913/422-3040

ELLSWORTH  
Hokr Motor Inc.  
913/472-3863

PAXICO  
Eddies Service  
913/636-8395

MARYSVILLE  
Brauchi Bros.  
913/562-2171

CAWKER CITY  
Cawker City Equipment Co.  
913/731-4712

NEBRASKA

SUPERIOR, NEBR.  
Martin Impl. Co.  
402/879-4019

PLYMOUTH, NEBR.  
A. B. Wells & Son  
402/656-4435

FAIRBURY, NEBR.  
Mannschreck Impl. Co.  
402/729-6152

HEBRON, NEBR.  
Ells Impl. Co.  
402/768-6320



# SEDLACKE'S

OF HANOVER, KANS.  
FURNITURE - APPLIANCES - CARPET

PRICES SLASHED TO REDUCE OUR INVENTORY!

## Pre-Inventory

HURRY IN! BIG SAVINGS IN ALL DEPARTMENTS!

# SALE

### ATTENTION NEWLYWEDS

Furnish your home at prices never before possible!  
See us before you buy.

**Yes, every dollar buys more!**

Sale Starts Wednesday, June 14th  
Ends Friday, June 30th

### IMPORTANT NOTICE

#### TO THE PUBLIC

Our year ends on June 30th. We take inventory — We pay taxes on merchandise we have on hand. This sale is for you. We cut the prices, you profit by great savings & our taxes are lower.

Over 70,000 sq. ft. of Furniture - Carpet - Appliances. One of the largest stocks in the Midwest.  
Free Delivery within 200 miles.  
Easy Terms Available.  
Open Every Wednesday & Saturday nights  
till 9 p.m. Closed Sundays.

SALE STARTS WEDNESDAY, JUNE 14th - SALE ENDS FRIDAY, JUNE 30th



\$159.95



\$64.95



44.95



STORE WIDE SALE



5 Piece DINETTE SET



\$E005



MODEL 1020



Buy NOW and SAVE Many Dollars



\$22.95

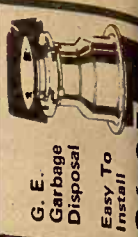

Wide Sale

149.95

\$219.95

Portable Dishwasher, Wood Top, Big Capacity, Instant Start, 4-Way Hydro Sweep

26.95

G. E. Garbage Disposal Easy To Install

26.95

26.95







## OUR DAILY BREAD

- by G&G Area Cooks

### Mrs. Kenneth Wernli, Gridley, Prize Winner

Winner, Mrs. Kenneth Wernli, R 1, Gridley: "this cheese cake is great for farm wives running short of time. It's a real favorite of my husband."

#### CHEESE CAKE

Ahead of time:

1. Freeze 16-ounce can of condensed milk till slushy
2. Dissolve 13-ounce package lemon gelatin in 1 cup boiling water. Cool till syrup-like.
3. Remove to room temperature 1 8-ounce package and 1 3-ounce package cream cheese. Whip together condensed milk, dissolved gelatin and cream cheese. To mixture add 1/4 cup lemon juice and 1 cup sugar. Make crust of 2 packages graham crackers and 3/4 cup melted margarine. Pat in bottom of 9x13-inch pan saving small amount for topping. Pour cheese cake on crust and sprinkle with remainder of crust. Refrigerate. Can be served in one hour.

+++++



When you have a mattress problem  
Consult the experts  
AT

**MANHATTAN MATTRESS CO.**  
Headquarters For Fine Bedding

**BIG SAVINGS**

"We make and service everything here"  
414 South 4th • Phone 778-5302

The next recipe was sent by Mrs. Orville Doyen, Rice:

#### RHUBARB PUNCH

Cook 6 cups of rhubarb in 1 quart of water. Strain and there should be 2 quarts of juice. Add 2 cups sugar to the hot juice. Then add:  
1 cup orange juice  
1 cup lemon juice  
3 cups very cold water  
Orange and lemon concentrate may be used. If desired, a few drops of food coloring makes a prettier punch.

+++++

Mrs. J. P. Smith, 101 East Palmer, St. Marys: "Here is a good recipe for the strawberry season:"

#### STRAWBERRY CAKE

1 cup miniature marshmallows  
2 cups sliced strawberries, sweetened  
1 package strawberry gelatin  
2 1/2 cups all-purpose flour  
1 1/2 cups sugar  
1/2 cup solid shortening  
3 teaspoons baking powder  
1/2 teaspoon salt  
1 teaspoon vanilla  
3 eggs

Bake in a 350-degree oven in 13x9-inch pan. Sprinkle the marshmallows over the bottom of a greased pan. Combine the strawberries and the dry gelatin. Set aside. Combine all remaining ingredients; beat well. Then pour the batter over the marshmallows. Then put the strawberry mixture over the batter. Bake 45 to 50 minutes until done. Serve with Dream Whip or ice cream.

+++++

The following recipe is from Mrs. Lilly Holle, 1293 Otoe Street, Marysville:

#### PEANUT BUTTER ORANGE COOKIES

2 cups sifted all-purpose flour  
1/4 teaspoon baking soda  
1/4 teaspoon salt  
two-thirds cup shortening  
1/2 cup crunchy peanut butter  
1 cup granulated sugar  
1/2 cup firmly packed brown sugar  
1 1/2 tablespoons grated orange rind  
2 eggs  
1 tablespoon vinegar  
Sift flour, baking soda, and salt together. Cream together the shortening, peanut butter, sugars, and orange rind. Beat in eggs. Stir in vinegar. Blend in dry ingredients. Drop by teaspoonsful onto cookie sheet. Bake in a moderate oven 375 degrees F. 12 to 15 minutes or until lightly browned. Cool on cake rack. Yield: 6 dozen cookies.

#### Play Down Ear Size

Prominent ears need not be a problem for the women with a short haircut or the tied-back-in-a-bow hairdo.

Here are tricks to play down ear size:

Comb side hair into a graceful curl over the tops of the ears.

Wear bulky earrings that do not dangle.

Remember the ears at makeup time. After applying makeup base to the face, dampen a cotton pad with witch hazel and blend the color from the face to the ears.

8

Grass & Grain

June 13, 1972

### The Latest 'Daily Bread' Prize

**MULTI-USE BASKET**  
USE AS vegetable washer, steamer, cooker, desk basket, fruit basket, deep fryer, refrigerator storage planter, bottle sterilizer, collapsible; folds flat for storage.

The winner each week selected from the recipes printed.

Win one by sending us your favorite recipe—this can be a main dish, leftover, salad, snack, dish, dessert or what have you.

1. Check your recipe carefully to be sure all ingredients are accurate and accounted for.  
2. Be sure your name and address are on the entry.  
3. Only one recipe at a time please.

4. Send it to Woman's Page Editor, Grass & Grain, Box 1009, Manhattan, Ks., 66520.

UP TO  
**7 1/4 %** TAX EXEMPT  
INTEREST

**KANSAS MUNICIPAL BONDS  
HANSTON, KANSAS  
INDUSTRIAL REVENUE BONDS  
\$1000 and \$5000 Denominations**

Equivalent to more than 10% Yield  
on taxable Investment returns  
sold from Prospectus only  
call or write . . .

*A. H. Speer Co.*

INVESTMENT BANKERS

250 W. Douglas  
WICHITA, KANSAS 67202  
phone 316/267-8722

Marvin Sharp, Representative  
Box 666 Junction City, Ks. 66441  
Phone 913-238-2791 or 913-762-2341

### YORK & SHIVVERS GO HAND IN HAND

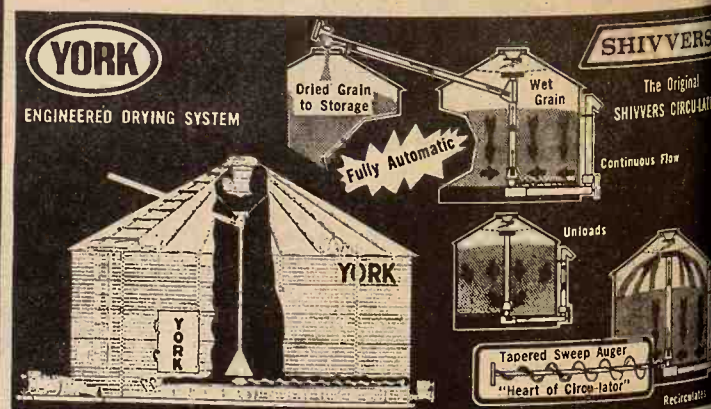

**YORK** and **SHIVVERS**

Together Bring You —

**GUARANTEED:**  
4000 Bushel per Day (25% to 15%) Drying Capacity

**GUARANTEED:**  
Completely Automatic Operation (No Night-time Babysitting)

**GUARANTEED:**  
Automatic Moisture Control

**GUARANTEED:**  
Low Fuel Costs

For Estimates, Call or Write

**NORTH CENTRAL STEEL CO.**

Phone 913-392-2077

Box 141

MINNEAPOLIS, KANSAS 67467

### New power-priced 1175 Agri King with 451 turbo cubes

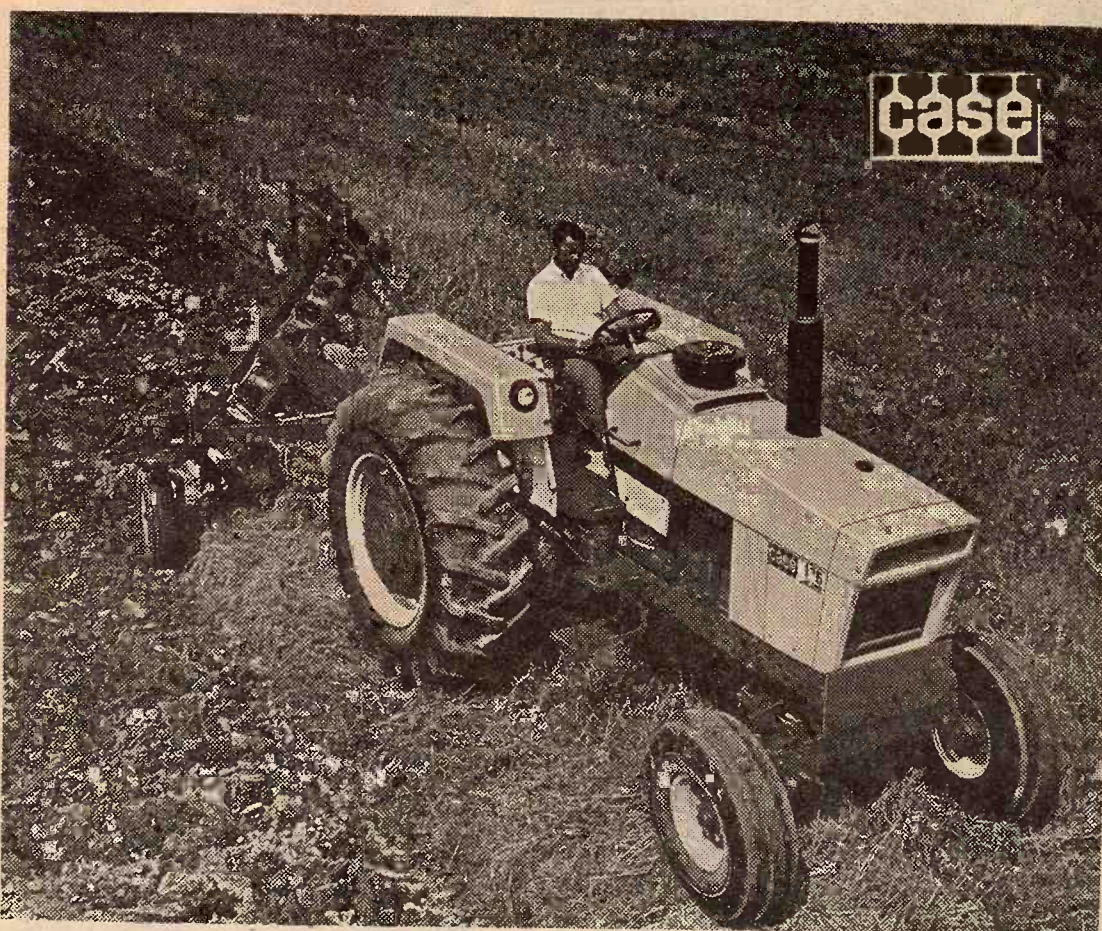

**WE'VE JUST MADE YOUR POWER DOLLAR BIGGER  
EIGHT JUST - RIGHT SPEEDS**

with planetary gears  
for brute strength  
and load cushioning

5 working speeds up to 6 mph. This 8-speed, dual-range transmission has five speeds in the most-used tillage range. All are well-spaced with plenty of overlap between rated speed and peak torque to minimize shifting. There are two hauling gears, 8.5 and 12 mph, plus a transport speed.

Plenty of beef and weight in the power train. Massive gears and bearings mount in rugged cast housings. 3 1/2 inch, induction-hardened rear axle. Extra-sized, tough, 15-inch ferrometallic clutch assures smooth engagement and longer life. Planetary final drives multiply torque at drive wheels, absorb tremendous shock loads directly. Dividing the load on transmission gears, they make braking easier and lengthen the life of rear axle bearings. Increased oil cooling capacity holds hydraulic and transmission oil within 50 degrees of outside temperature. New force-feed lubrication adds long life to the differential.

Clay Center  
**PORTER EQUIP., CO.**

Marion  
**LONGHOFFER SUPPLY**

Centralia  
**McBRATNEY IMPL. CO.**

Marysville  
**BRAUCHI BROTHERS**

Chapman  
**JONES & KNOPP**

Ellsworth  
**CHOITZ EQUIPMENT**

Salina  
**VAHSOLTZ IMPL. CO.**

Linn  
**KUHLMAN MOTOR CO.**



June 13, 1972

## The Latest 'Daily Bread' Prize

**MULTI-USE BASKET**  
EAS vegetable washer, toaster, desk basket, fruit tray, fryer, refrigerator, bottle sterilizer, collapsible, folds flat for storage.

The winner each week selected from the recipe printed.

Win one by sending us your favorite recipe—this can be any main dish, leftover, salad, dessert or what have you. 1. Check your recipe carefully to be sure all ingredients are accurate and accounted for. 2. Be sure your name and address are on the entry. 3. Only one recipe at a time please.

4. Send it to Woman's Page Editor, Grass & Grain, 1009, Manhattan, Ks., 66502.

## EXEMPT INTEREST

**MIPAL BONDS**  
**KANSAS**  
**REVENUE BONDS**  
Denominations

an 10% Yield  
ent returns  
ctus only

er Co.

UKERS

las  
AS 67202  
7-8722

representative

City, Ks. 66441  
or 913-762-2341

HAND IN HAND

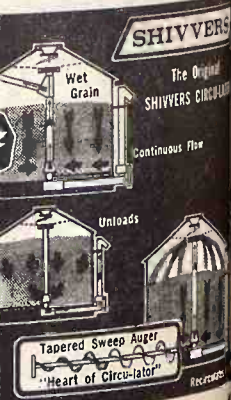

SHIVERS

You —

**GUARANTEED:**  
Completely Automatic Operation (No Night-time Babysitting)

**GUARANTEED:**  
Low Fuel Costs

ill or Write

**STEEL CO.**

Box 141

NSAS 67467

## Secret Burgers Perfect Fare For Picnic

Even if you go no further than the backyard or patio, an outdoor party is a picnic. You have the glorious feeling of being away from the house and kitchen, of using fresh air as a basic cooking ingredient, and of preparing the kind of food on your charcoal grill that just wouldn't be the same indoors.

Hamburgers take top honors at this kind of occasion. Foil-roasted corn and fresh cole slaw also bring out the best in picnic food. Serve brownies and iced coffee or tea for dessert.

Picnic hamburgers let your imagination go wild with your appetite, so try these variations at your next backyard or patio picnic!

**SECRET BURGERS**  
1 pound ground beef  
1 teaspoon monosodium glutamate  
1/2 teaspoon salt  
1/4 teaspoon pepper  
4 ounces processed American cheese

Break up meat with fork in a mixing bowl. Sprinkle with monosodium glutamate, salt, and

pepper. Toss gently to distribute ingredients. Shape into 8 thin patties. Cut cheese into 4 slices. Place 1 slice on each patty; cover with remaining 4 patties and press edges together to seal. Brown on both sides to desired doneness on outdoor grill. Serves 4.

**Variation No. 1:** Omit cheese. Combine 2 tablespoons pickle relish and 2 tablespoons catsup. Spoon 1 tablespoon on each of 4 patties; cover with remaining patties and seal. Cook as above.

**Variation No. 2:** Omit cheese. Combine 1 tablespoon chopped onion and 3 tablespoons chopped pimiento stuffed olives. Spoon 1 tablespoon on each of 4 patties; cover with remaining patties and seal. Cook as above.

**Variation No. 3:** Omit cheese. Place 1 tablespoon chili sauce on each of four patties; top each with a thin dill pickle slice. Cover with remaining patties and seal edges. Cook as above.

All variations may be doubled.

## Make Cord Holder From Sweater Cuff

Whip up a cute cord holder apple from the cuff of a red sweater or a red replacement knit cuff from the dime store. It makes a great gift or bazaar idea.

Gather the top of a red knit cuff three to four inches long to close. If it had a raw edge, sew a narrow piece of ribbon or seam binding to edge to prevent raveling. Cut leaves out of scraps of green felt and glue or sew them to the top of the "apple" to cover stitches.

Put a ball of twine inside the apple with the end of the twine hanging down through the bottom opening. Gather edge of cuff at bottom opening, pulling around twine tightly enough to allow string to be pulled through.

Make green apples from green cuffs or eggplants from purple or dark blue cuffs for additional fruit gifts.

## Softer Crust

A small dish of water in the oven while bread is baking will prevent a hard crust.

June 13, 1972

Grass &amp; Grain

## Change Closet Doors To Add More Space

The master bedroom often serves as a quiet haven where parents can watch their own television programs, figure out the family budget, read in peace and generally pull themselves together after onslaughts of "young'uns."

If a master bedroom is cramped and closet doors open out into a potential sitting area, there's a simple way to add several square feet of usable space: Substitute gliding or folding doors for standard closet doors. Gliding doors require no swing space and folding doors need almost none.

Space-saving doors, factory-made and ponderosa pine, are available at building supply centers in a variety of attractive styles, both louvered

and paneled. These doors come in traditional, Spanish, contemporary and Provincial panel designs. There is also a variety of louvered door styles, some fully louvered, some combining louvers with solid panels. The louvered doors offer the added advantage of air circulation to keep closets fresh and free of mildew.

On a closet with a wide opening, two or more by-passing doors can be installed on tracks. On a narrower doorway, a single door can glide into a wall pocket. Or bi-fold doors, which come with tracks and other necessary hardware, can be used on large or small closet openings.

The doors are sanded smooth at the factory and are ready for staining or painting.

## Quick Supper

For the busy housewife, here is a quick supper dish. In a saucepan combine 1 15 1/4-ounce can spaghetti

in tomato sauce with cheese, 1 5-ounce can boned chicken, cut up and 2 tablespoons chopped parsley. Heat; stir now and then. Serves two or three.

## COW POKES

By Ace Reid

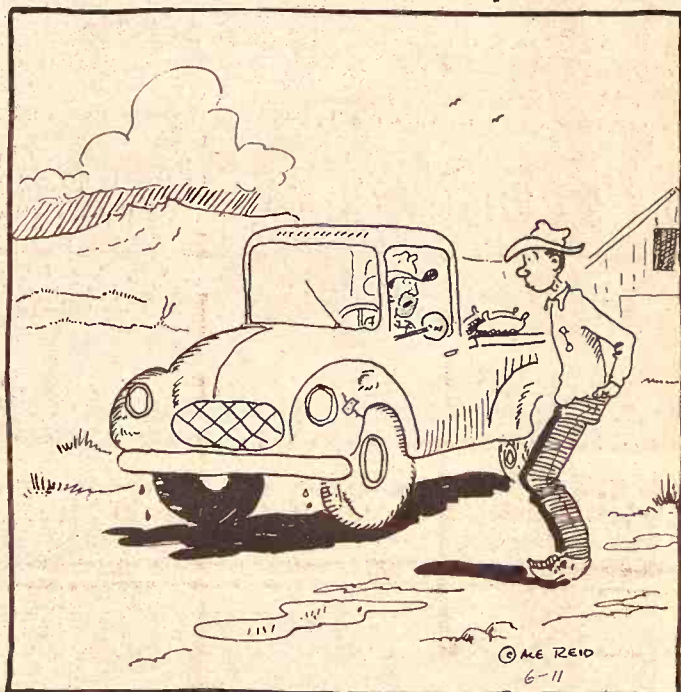

"Wul, what did you think about that rain—it quit comin' down before I could git my winders rolled up!"

## MORTON BUILDINGS, INC.

BACKED BY THE STRONGEST WRITTEN WARRANTY EVER OFFERED ON A FARM BUILDING

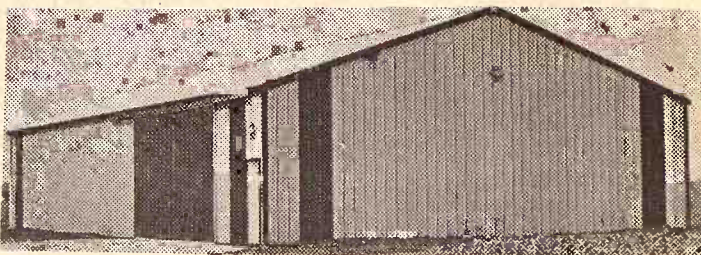

o CATTLE BARNS  
o HORSE BARNS  
o HAY STORAGE

o MACHINE STORAGE  
o GARAGES  
o FARROWING HOUSES

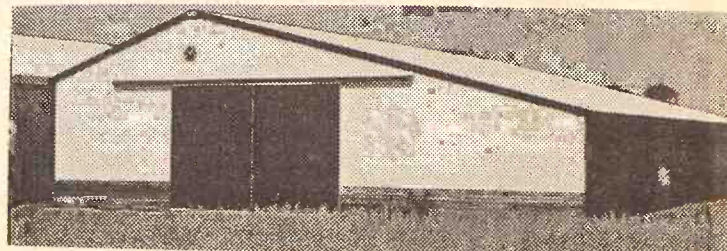

### OFFICES

Holton, Ks. 66436

MORTON BUILDINGS, INC.  
Box 1103  
Phone 913-364-2603

Salina, Ks. 67401

MORTON BUILDINGS, INC.  
Box 1103  
Phone 913-823-3767

For information, call or write today

\_\_\_ FARMER \_\_\_ RANCHER \_\_\_ STUDENT \_\_\_ OTHER

NAME \_\_\_\_\_

ADDRESS \_\_\_\_\_

TOWN \_\_\_\_\_

STATE \_\_\_\_\_

PHONE \_\_\_\_\_



## Why It Pays To Supplement Pasture With Good Formula Dairy Feeds

Grass alone cannot give your cows all the food values they need for sustained high production.

When you are feeding cows bred to be top milk producers, the need for proteins, minerals, vitamins and unidentified factors in the ration is very important. This need is even greater in late summer and early fall when pasture may be close-cropped and dry.

CO-OP Nutritionists know that dairy farmers must have proper feed to get maximum results at lowest possible costs. That's why CO-OP Dairy Feeds are Profit Checked for results. CO-OP Dairy Feeds are formulated to give a ration that will best supplement the shortcomings of the dairymen's forage program and will produce 100 lbs. of milk at the lowest feed costs.

• CO-OP Dairy Feed-12 is a high TDN, well-fortified dairy ration that contains essential vitamins and minerals. It is

recommended to be fed with excellent, high protein pasture or with liberal amounts of high quality all-legume hay.

• CO-OP Dairy Feed-14 should be fed to producing cows, dry and freshening cows, heifer or bulls on very good pasture or very good quality legume hay.

• CO-OP Dairy Feed-16 is a well-fortified, well-balanced ration that is preferred by thousands of dairymen who demand an efficient dairy feed for a variety of feeding conditions.

• CO-OP Dairy Concentrate-32 can be fed on top of the grain to dairy cows or may be mixed with farm grains to produce a well-balanced and fortified ration.

• CO-OP Dairy Concentrate-50 is designed for mixing with farm grains to produce an efficient, high production ration.

Come in and let us show you the CO-OP Dairy Feed best suited for your dairy herd.

**June DAIRY MONTH**

At Your Co-op NOW!

Carlton

Farm Co-op Assn.  
Carlton-Dillon  
Phone 913/949-2221  
913/336-7228

Manhattan

Farmers Cooperative Assn.  
Manhattan-Alta Vista  
Westmoreland-Onaga  
Phone 913/776-9467

St. Marys

Farmers Union Co-op  
Business Assn.  
St. Marys  
Phone 913/437-2434

Clay Center

Farmers Union Co-op  
Clay Center-Bala  
Miltonvale-Leonardville  
Phone 913/632-3800

Lindsborg

Farmers Union Elevator Co.  
Lindsborg-Falun  
Bridgeport  
Phone 913/227-3342

Greenleaf

Farmers Co-op Elevator Assn.  
Greenleaf-Linn  
Washington  
Phone 913/747-2160



## Aged Meat

Usually you like your foods fresh... the fresher, the better. But some foods are better with some age... cured cheese, for example. Aged meat is another delicacy. Fresh meat usually reaches the retail display case within six to ten days after slaughter. Some high-quality beef is "aged" by holding it at a temperature of 34 to 38 degrees for three to six weeks, or by holding it for two days at about 70 degrees. Ultraviolet light is used to reduce bacterial growth when the higher temperature is used. Aging develops additional tenderness and characteristic flavor. Since proper aging of meat requires controlled conditions, it really isn't very practical to do it at home. Another consideration is that it usually costs more.

## Dry Coat Away From Heat

Should you get caught in the rain and your coat is soaked, dry it in a well-ventilated place but never near heat. Brush the coat before drying it.

## Vegetable Steamer

A round cake-cooling rack placed in a frying pan with water added almost to the rack makes a good substitute vegetable steamer. Raw vegetables should be covered tightly and steamed until they are done.

## Keep Beauty Aids Clean

Keep beauty aids clean or your hair will lose its sheen. Washing with soap will keep brush and comb sparkling.

10

Grass & Grain

June 13, 1972

## Freezing Containers

The quart size cartons in which orange juice and milk are sold make handy disposable freezing containers for sauces, soups and other semi-liquid foods. Wash thoroughly and cut off the top and staple to close.

## Simpler Ironing

If you have a dress form, ironing a circular skirt is simple. Lower the dress form so that the waist is on a level with your ironing board. Turn the form slightly as you finish ironing each section.

## Drier Perks Up Stored Clothes

When the season changes and you get out stored clothing, put it into the clothes drier for a few minutes. It will take out many of the wrinkles and fluff up the nap.

## Spark Up Soup

An interesting luncheon addition is made by floating a tablespoonful of crumbled American blue cheese on bowls of steaming soup just before serving. As the cheese melts it gives the soup a zesty flavor.

## Save Small Bottles To Store Seeds

Save plastic medicine bottles and use them for storing fine flower seeds and small vegetable seeds.

## Pressing Cloth

To make a fine pressing cloth, cut the shape you desire from heavy muslin or drill cloth.

## JUNCTION CITY YOUTH, RECORD HIGH JUMPER

A 6-10 1/4 high jump by Alan Moore of Junction City, ranks as a national record for 16-year-olds as well as a Kansas high school record according to the Track and Field News.

Moore, a junior at Junction City High School, broke the old mark of 10 set by Dennis DeLoach of El Paso, Texas, in 1970.

## TICKLE BOX®

by Ted Trogon

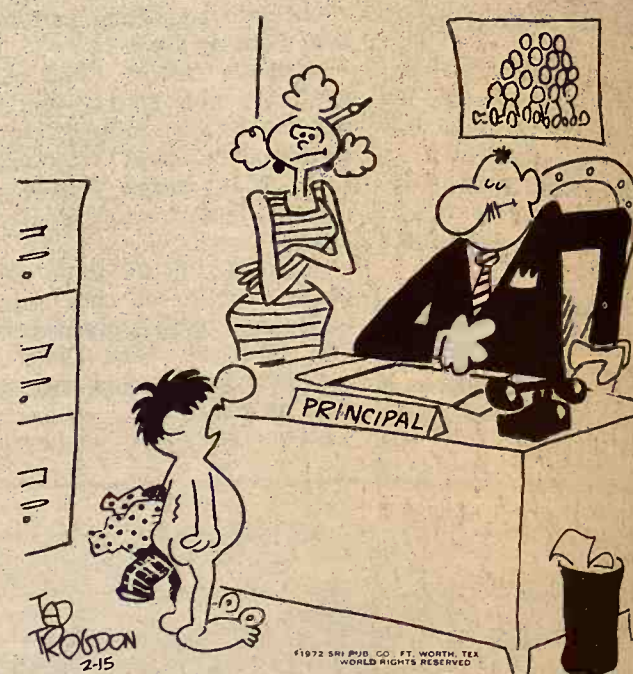

## LIKE "NEW" USED TRUCKS ARE FOUND AT THE "OK" CORRAL IN SALINA



1966 GMC 2 Ton, V6, 4 speed trans. with 2 speed rear axle, 8.25 x 20 x 10 ply tires, 15 1/2' Bed with 40" grain sides and fold down stock racks and underbody hoist, 102" cab to axle.

NEW TRUCKS  
AVAILABLE FOR DELIVERY  
BY HARVEST TIME

Don't buy a new truck until you see Melvin Buxman or one of the other salesmen at

**Jim SULLIVAN**  
SALINA CHEVROLET KANSAS

239 N. Santa Fe SALINA, KS. Phone 913-825-5431  
Call Day 913-825-5431 Night 913-823-3345

## Stroberg Side-Mount Porta-Corral

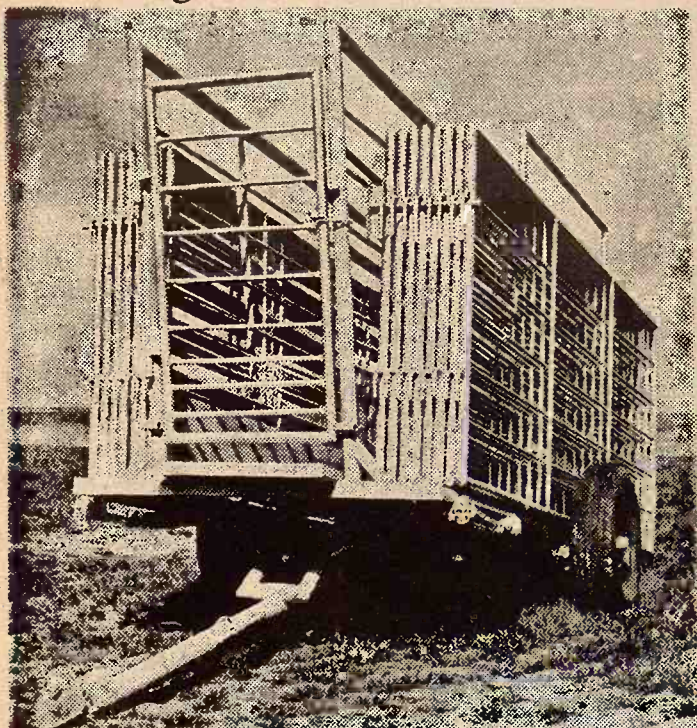

Now you can use your Porta-Corral as Trailer or Loading Chute without removing panels! Available with or without springs. Chute will hold up to 34 panels.

CORRAL CAPACITY - 50 to 400 HEAD

**Stroberg Equipment Co.**

603 Urban Drive (off West 5th) Hutchinson, Kan. 67501  
Phone (316) 662-7650 or 662-4800

# 33% more cattle... 50% greater gains...



# on the same acreage with Purina Grass Stretchers®

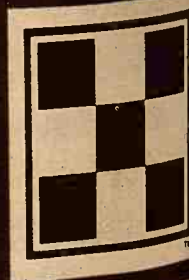

MID-CONTINENT ELEVATOR  
CE 8-4177 Junction City

GORDEN MARK ELEVATOR  
ME 2-3381 Clay Center

FLINT HILLS FEED & GRAIN  
PR 8-5322 Manhattan

MOR-KAN ELEVATOR  
349-2214 White City





ION CITY YOUTH,  
RD HIGH JUMPER  
0 1/4 high jump by Alan Mo...  
tion City, ranks as a nation...  
for 16-year-olds as well as...  
s high school record...  
g to the Track and Field...  
e, a junior at Junction...  
school, broke the old mark...  
y Dennis DeLoach of El Paso...  
in 1970.

by Ted Trogon



ident of my class's  
h?"

e...  
ins...



ge



& GRAIN  
OR

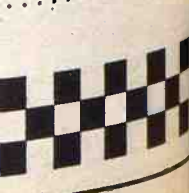

## Questions On Range Burning Answered

MANHATTAN — Prairie fires — dreaded by early settlers on the Great Plains — have been credited with being responsible for the lack of timber on America's central grasslands.

Were they? Every spring one sees rangeland fires, many deliberately set in eastern Kansas to improve the quality and stand of new grass.

Does burning have a place in grass management farther west? Dr. J. L. Launchbaugh, who is a specialist in grass management at the Fort Hays Branch of the Kansas Agricultural Experiment Station (Kansas State University) and who has observed and analyzed burning effects on the central grassland, gives no definite "yes" or "no" answer to the first question, but has information from which to draw conclusions about the second.

Exactly what his research has led him to believe will be reported by him at the annual Tall Timbers Fire Ecology Conference, to be held in Lubbock, Texas, June 8 to 11.

Central rangeland grasses are known to tolerate grazing, to be

palatable, and to be highly nutritious. Reflecting the stresses of a long history of development in a harsh environment, those grasses are well adapted to the extremes of rainfall, temperature, and wind. Such extremes, compounded with a plains topography, have been conducive to widespread, periodic burning of the grasslands.

Citing various authorities, Launchbaugh points out that the concept of "prairie fires being instrumental in maintaining herbaceous species at the expense of shrubs and trees has not been universally accepted," but also that "circumstantial evidence of periodic burning... first by lightning and later by human agents as well is overwhelming."

So much for Question Number 1. The focus now is on Question Number 2 — on whether periodic seasonal burning of rangeland is beneficial or damaging; on where and how fires can be used in grassland management.

Launchbaugh notes that in the Flint Hills Tallgrass Prairie, burning is practiced widely to improve forage quality and summer grazing performance of young cattle and also to suppress woody plants.

He then notes that farther west, on the Mixed and Shortgrass ranges, burning is not practiced generally; indeed it is suppressed.

Why?

In his report, "Effect of Fire on Shortgrass and Mixed Grass Prairie Species," Launchbaugh interprets the effects of some recent wildfires in the central grasslands and explains results of three burning experiments on pure stands of mixed and short grasses on range sites near Hays. He takes into consideration climatic factors and grass types and especially illustrates how soil types (range sites) can influence species responses to burning — in conjunction also with mowing and raking — of top growth.

Launchbaugh concludes:

1. When mulch accumulations of herbaceous vegetation are extremely high, such as on protected lowland sites, burning will be beneficial and result in increased yields.

2. On most grazed sites where mulch accumulations are low, burning generally will reduce yields greatly — resulting "directly from heat kill or removal of growing points or indirectly from crown exposure to temperature extremes and unfavorable soil moisture relationships associated with subjecting high clay-content soil to the puddling action of raindrops."

3. Unless the overriding purpose is to control woody plants or to suppress accidental fire or to rid special areas of excessive mulch

accumulation, "yield sacrifices may be too great to consider periodic burning to increase livestock performance on many Mixed and Shortgrass Prairie range sites."

## Food For Peace Farm Dollar Share Hits Record Low

The dollar share of farm exports under Food for Peace programs fell last year to 13 per cent of the total, the lowest since 1954 when the popular aid program began, an Agriculture Department report said.

Commodities sold under Food for Peace accounted for about \$1 billion of the record \$7.7 billion in U.S. farm exports during the calendar year,

the Foreign Agricultural Service reported.

That was almost the dollar level of 1970 Food for Peace shipments, but far less than the peak of \$1.62 billion exported under the aid program in 1964 at the height of its popularity.

Several reasons were cited for the downturn: some of the traditional big aid recipients such as India and Pakistan are producing more of their own grain and need fewer imports, a sharp rise in cash sales of commodities, and a transition of commercial-type credit arrangements.

A few years ago, huge quantities of surplus U.S. farm products, particularly wheat, were sold under long-term "soft" credit arrangements allowing payments in foreign currencies. Changes were made in the Food for Peace program when Congress extended it in 1970 for three years, including a phaseout of the local currency payments.

Except for special authority reserved for defense grants and

other aid, the local currency payment method no longer is allowed generally in new agreements beginning this year.

The 13 per cent share of total U.S. farm exports last year was the smallest for Food for Peace since a four per cent ratio in 1954. That, however, was for only the first six months of the new program.

In the intervening 17 years, Food for Peace accounted for up to 30 per cent of all U.S. farm exports. In 1956 the entire value of commodity sales was \$4.1 billion, little more than half the current farm export pace.

The Food for Peace plan is split into two basic operations, Title I which permits sales under credit arrangements, and Title II which allows U.S. commodities to be donated to needy countries.

Last year, the FAS report said, sales under Title I totaled \$680 million, down from 1970, while Title II donations rose some, to about \$291 million.

## June Dairy Month Specials

SALE PRICES GOOD THROUGH SAT., JUNE 17

|                |                 |              |
|----------------|-----------------|--------------|
| Mild Cheddar   | Reg. 81c lb.    | SALE 71c lb. |
| Medium Cheddar | Reg. 89c lb.    | SALE 79c lb. |
| Sharp Cheddar  | Reg. \$1.00 lb. | SALE 90c lb. |
| Brick Cheese   | Reg. 77c lb.    | SALE 67c lb. |

EXTRA SPECIAL — \$1.00

FIRE MASTER EXTINGUISHER 16 OUNCE SIZE  
Reg. \$3.98 — With \$5 Purchase only \$1.00

On  
Highway  
US 24  
Phone  
913-456-7200

**BIT GOLD CHEESE**

WAMEGO, KANSAS

Store Hours: Monday thru Saturday 8:30-5:30

**E. E. CYR SALES CO.**

Has the key to  
better grain storage

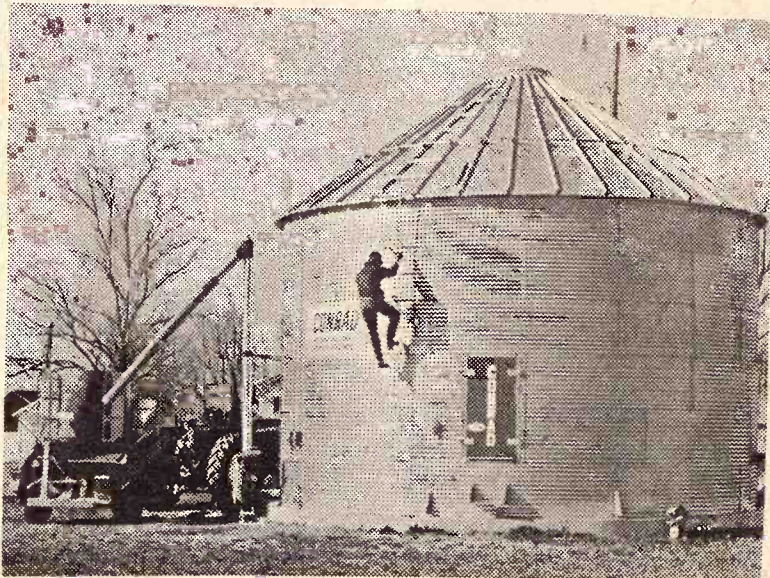

## CONRAD FARM BINS

ON THE FARM DRYING — CUSTOM BUILT

I am interested in a \_\_\_\_\_ DRYING BIN \_\_\_\_\_ STORAGE BIN  
\_\_\_\_\_ FARMER \_\_\_\_\_ RANCHER \_\_\_\_\_ OTHER

NAME \_\_\_\_\_

ADDRESS \_\_\_\_\_

TOWN \_\_\_\_\_ STATE \_\_\_\_\_

PHONE \_\_\_\_\_

- Grain drying & handling systems
- Pig shelters & utility buildings
- Custom Built to fit your need
- Many Optional Accessories —
- Safety platform to work on
- Manhole — Extra large for big men
- 35° Roof Pitch

ASC LOANS

Conrad structures qualify for this very desirable financing.  
SEASONAL DISCOUNTS

**E. E. CYR SALES CO.**

Gary Livengood, Salesman  
Ofc. Phone 913-926-3774  
Night Phone 913-926-3112  
MORGANVILLE, KANSAS  
For Complete Information  
Call Or Write TODAY



**More Wheat Profits**

You stand to make more profit on your wheat harvest by storing, and no bin does a better job of insuring that profit than Chief. Let us tell you how Chief can boost your wheat profits.

**CHIEF** The big, burly bin for the big wheat profits!

Complete Erection Available

**ELLIOTT CONSTRUCTION CO.**

Phone 913 265-3872

MORROWVILLE, KANSAS



## Kansas Drivers Accident Reports Change July 1

Effective July 1, Kansans will have a longer time in which to file fewer accident reports but will have to carry increased liability insurance.

Elton Lobban, superintendent of the State Motor Vehicle Department, reminded that the changes

were made by the 1972 Legislature. Drivers involved in accidents will have 15 days to file written reports with the motor vehicle department. Written reports are required only when the damage is \$200 or more, or if an accident results in personal injury or death.

Before the legislature's change, drivers had only five days in which to file written reports and were required to make reports if total property damage was \$100 or more or if an accident resulted in personal injury or death.

Similarly, law enforcement of-

ficers now have 10 days to file their reports instead of five days. If the investigation is not completed within the 10 days, the officer must file the original report and submit a later supplemental report.

Minimum public liability insurance has been increased to \$15,000 to cover bodily injury or death to one person, \$30,000 to cover bodily injury or death to two or more persons and \$5,000 for property damage. Before the legislative change, the statutory requisite was \$10,000-\$20,000-\$5,000.

If a person does not wish to take

out public liability insurance, he may, as an alternative, deposit \$30,000 (increased from \$25,000) in cash or securities with the state treasurer.

Louis Casebier, assistant administrator in the driver control division, safety responsibility section, said that last year 97,867 of 116,824 accident reports involved drivers who carried liability insurance. This left 18,957 accident reports involving uninsured drivers.

Casebier explained the procedure for liability-uninsured drivers who are involved in an accident. He said the person is issued a security request for the amount of damage indicated on the accident report. The person then has 20 days to comply. If he does not, he suffers the suspension of his driving and registration privileges until he has complied.

The person also must offer proof of financial responsibility for at least three years. Casebier said 99 per cent do this by actually taking out liability insurance. The home office of the insurance carrier files a statement confirming the issuance of liability insurance.

Casebier said he knew of only one individual who had deposited a \$25,000 bond or certificate with the state treasurer. He said taxicab companies deposit the \$25,000 bond rather than carry liability insurance for each vehicle.

12

Grass & Grain

June 13, 1972

## Feeder Cattle Imports Reduced

Efforts to build up cattle herds in Canada and Mexico have reduced sharply the flow of imported cattle and feeder stock into U.S. pastures and pens, says the USDA.

Feeder cattle imports from Canada, which averaged more than 300,000 head a year a decade ago, have dropped to fewer than 30,000 annually, says the Foreign Agricultural Service.

Mexican producers, who boost shipments to U.S. markets because of drought — forced cutbacks years ago, are now rebuilding herds. Consequently, the Mexican government has reimposed traditional embargo on heifer exports.

Thus, the FAS said Monday report, there was an 18 per cent decline in Mexican cattle shipments to the United States last year, down from 907,000 head in 1970 to 749,000.

Consumer demand for more beef, a spreading phenomenon in many countries, had forced Canada to reduce cattle exports in order to build up its herds, officials said.



- GENERAL PURPOSE BARNS
- FREESTALL DAIRY BARNS
- CATTLE BUILDINGS
- MACHINERY BUILDINGS
- HORSE BARNS and RIDING ARENAS
- COMMERCIAL BUILDINGS

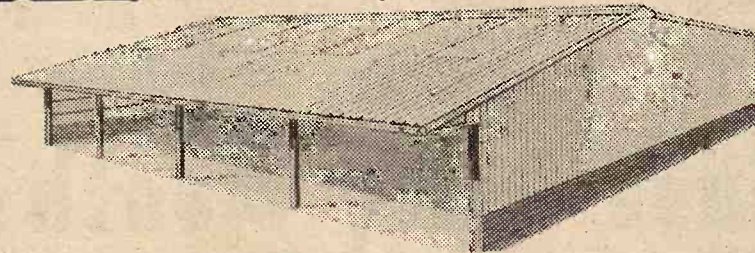

### POLE BUILDINGS

- Designed for more flexibility
- Planned for more efficiency



Clip and mail today

I'm interested in Huskee-Bilt structures.

Name \_\_\_\_\_  
Address \_\_\_\_\_ Town \_\_\_\_\_  
State \_\_\_\_\_ Zip \_\_\_\_\_  
County \_\_\_\_\_ Phone \_\_\_\_\_  
G&G \_\_\_\_\_

ALSO CONFINEMENT CATTLE FEEDING  
Farrowing Houses  
Finishing Houses

Write: HUSKEE-BILT CONSTRUCTION CO., 1600 Liberty, K.C. Mo. 64102 • Phone 816-471-1026

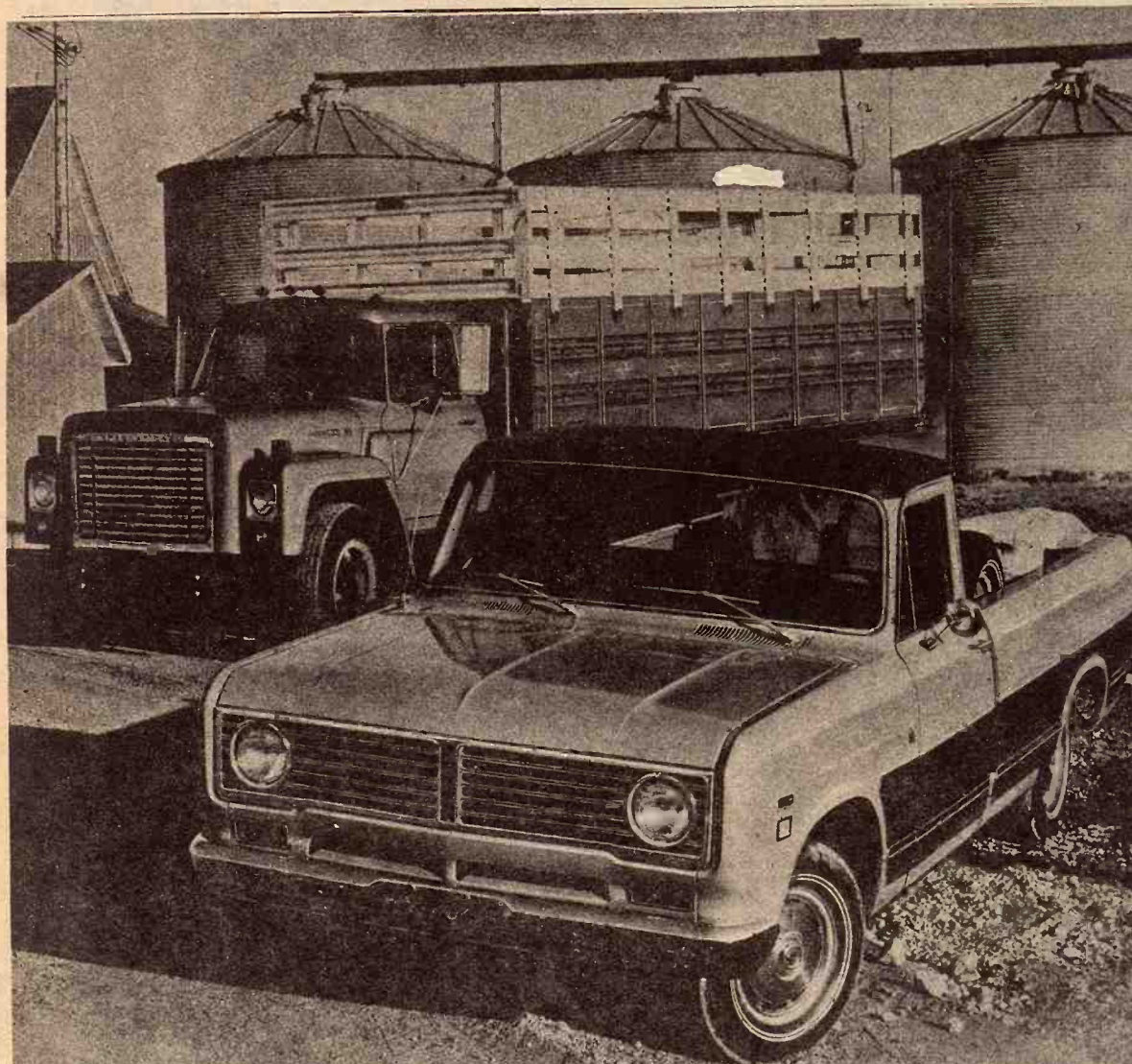

**If you want a good light truck,  
take the muscle from a good heavy truck.**

Take the 392 cubic inch V-8 from a big INTERNATIONAL LOADSTAR® for instance. And make that engine available as an option in the International 1110 pickup truck.

Then, give the pickup leaf-springs all around. So it has the suspension to handle really heavy loads.

But remember that a heavy truck engine and a heavy truck transmission and a heavy truck suspension don't have to mean a heavy touch. So offer power steering and

brakes. And deluxe vinyl upholstery. Air-conditioning. Even an AM/FM radio. In fact, offer practically any option anyone could want.

Look, any pickup's fine for riding around the farm. But if you also expect it to work around the farm, you want something more. The International 1110. The pickup with the Loadstar muscle.

When you're at your International dealer, take a test drive. In both of them.

**INTERNATIONAL TRUCKS**  
International Harvester Company, Chicago, Ill. 60611

**Manhattan Truck  
Sales & Service**

314 N. 3rd 776-9449  
MANHATTAN, KANSAS

**Lynn's Truck  
& Tractor**

316/382-2188 114 S. 2nd  
MARION, KANSAS

**Buchman  
Farm Supply**

Phone 913/229-6619  
ALTA VISTA, KANSAS

## We wear many hats here

Our officers are a regular bunch of quick change artists.

To help you, they can move easily from one banking service to another. It's individualized treatment. And it's based on their broad experience with a variety of customers.

Some hats they put on to handle personal business and others are for business business. That's why we're equipped to be your personal bank or your commercial bank or both.

Once you bring us your business we'll keep an eye open for all your best interests.

Wearing so many hats and wearing them all equally well means you must have something between your ears. And we do at our bank. Wide-awake brains.



*The wide-awake bank  
makes it all so easy.*

**UNION STATE BANK**



**CLAY CENTER, KANSAS**

MEMBER OF FEDERAL DEPOSIT INSURANCE CORPORATION

MOTOR BANK FIFTH & DEXTER  
MAIN BANK FIFTH & LINCOLN





Grass & Grain  
June 13, 1972  
Feeder Cattle  
Imports Reduced  
ports to build up cattle herd  
la and Mexico have reduced  
ly the flow of imported  
feeder stock into  
res and pens, says the USDA  
eder cattle imports  
da, which averaged more  
0 head a year a decade  
dropped to fewer than  
ally, says the For  
ultural Service.  
ican producers, who  
ments to U.S. markets  
ought — forced cutbacks  
ago, are now rebuilding  
Consequently, the  
ment has reimposed  
ional embargo on  
s, the FAS said Monday  
t, there was an 18 per  
e in Mexican cattle ship  
United States last year,  
907,000 head in 1970 to  
sumer demand for more  
leading phenomenon in  
ries, had forced Canada  
e cattle exports in order  
up its herds, officials sa  
ts here  
anch of quick change  
easily from one bank  
ividualized treatment  
d experience with  
adle personal business  
business. That's why  
ersonal bank or you  
ness we'll keep an eye  
d wearing them  
have something  
our bank. Wide-avail  
ke bank  
sy.  
TE BANK  
KANSAS  
ANCE CORPORATION  
FIFTH & DEXTER  
FIFTH & LINCOLN



**FARMING LADY**  
Mrs. Jean Merrill, Waterville, is definitely part of a family farm. "I'm hoping to finish up today," She said. With her husband planting 400 acres of row crop Mrs. Merrill kept busy discing idle acres and she will drive a truck during harvest.

**Charolais Sale Grosses \$136,100**  
The Green Meadows Charolais Silver Creek Farm, Mt. Horeb, Wis. The sale-topper was a bred female selling for \$8,000 to Don Anderson, Waverly, Ky. It was a quality sale offering purebred and percentage Charolais with a combination of both polled and horned blood. The Frisbie Charolais Ranch, Gypsum, bought several of the high selling lots.

## Kansas Wheat Silage Being Feedlot Tested

Grass & Grain 13  
June 13, 1972

If animal science researchers have their way more wheat will find its way into silos instead of elevators during harvest next year. Research underway in the Animal Science and Industry Department of Kansas State University could have a major effect on the use of wheat in cattle feedlots of the state, scientists believe.

Dr. Keith Bolsen is leading the team of researchers studying wheat head silage as a growing ration and finishing ration for cattle and sheep. Results are being compared with corn silage in the ration.

Tests this spring are being made to determine at what point in maturity wheat heads are the best and most nutritious feed. Bolsen said silage is being made from wheat in boot and milk stages, dough stage and ripe, mature stage.

Research is being done with 48 acres of wheat near the beef research center on campus. About 100 tons of wheat silage will be used in a steer finishing ration this fall.

Researchers want to learn if wheat silage can be as productive as corn silage in the ration.

If wheat silage is successful as a finish feed, Bolsen points out it will mean earlier harvests, allow time for double-cropping wheat land, and will provide for use of wheat as

graze as it has been traditionally used in grain cropping.

The test was begun last year with wheat provided by Walter Porter, rancher from Osage County who has used some wheat silage in cattle rations.

Dr. Don Good said the research could lead to greatly increased use of wheat as a finish feed for cattle in the state and thus increase demand for wheat.

About 35-50 per cent wheat grain is in the head chop silage being used. Extra time and extra machine hours for the research is being absorbed from regular funding patterns, Dr. Good said, because it was hoped earlier the Kansas Wheat Commission would sponsor the research. However, the plan was presented to the KWC in January and nothing has been heard from the group, Good said.

"So, we just decided this was important enough to do the best we can with what we have. The whole team has been doing their best despite lack of funding," he said.

The wheat is being ensiled at 60 to 70 per cent moisture in 55-gallon barrels for one test, and in regular upright silos for another.

# Manhattan Commission Co. INC.

STARTING TIME 12:00 NOON  
SALE EVERY Thursday

Receipts continued light at our sale last Thursday, but the market was very active on all classes of cattle. Cow prices were exceptionally good, as was the market on stockers and feeders.

Following is a partial listing of our sale last Thursday:

### STOCKER & FEEDER CATTLE

|                              |               |       |       |
|------------------------------|---------------|-------|-------|
| Paul Toburen, Olsburg        | 1 wf str      | 615 @ | 42.00 |
| Paul Toburen, Olsburg        | 1 wf brkl hn  | 660 @ | 39.25 |
| Paul Toburen, Olsburg        | 1 r brkl hn   | 710 @ | 39.10 |
| Don Zimmerman, Alta Vista    | 1 blk str     | 700 @ | 38.90 |
| Harris Zimmerman, Alta Vista | 3 blk str     | 682 @ | 38.90 |
| Paul Toburen, Olsburg        | 3 wf str      | 797 @ | 38.75 |
| J. W. Bivens, Alma           | 1 blk bull    | 580 @ | 38.70 |
| Warren Zimmerman, Alta Vista | 5 b/bwf str   | 791 @ | 38.50 |
| Orville Lewis, Alta Vista    | 1 wf brndl    | 635 @ | 38.40 |
| Bouziden Ranch, Onaga        | 1 wf str      | 680 @ | 38.25 |
| Orville Lewis, Alta Vista    | 1 wf str      | 625 @ | 38.10 |
| Paul Toburen, Olsburg        | 3 wf/brkl     | 650 @ | 36.70 |
| Harris Zimmerman, Alta Vista | 6 b/bwf hfr   | 642 @ | 36.50 |
| P. Williams, Westmoreland    | 1 wf hfr      | 570 @ | 36.30 |
| Leland Peterson, Alta Vista  | 1 blk spt str | 750 @ | 36.10 |
| Paul Toburen, Olsburg        | 1 bwf hrn     | 810 @ | 35.75 |
| Paul Griffith, Manhattan     | 1 holst str   | 660 @ | 33.60 |
| Orville Lewis, Alta Vista    | 1 holst str   | 660 @ | 33.00 |
| Leland Peterson, Alta Vista  | 15 holst str  | 887 @ | 33.00 |
| Doug Ebert, St. George       | 1 wf hfr      | 580 @ | 32.90 |
| Bert Nixon, Manhattan        | 1 wf hfr      | 730 @ | 32.75 |
| Paul Griffith, Manhattan     | 1 holst str   | 785 @ | 32.50 |

### STEER CALVES

|                               |            |       |       |
|-------------------------------|------------|-------|-------|
| Ray Martin, Sr. Clay Center   | 1 wf str   | 250 @ | 55.50 |
| Dave Nelson, Manhattan        | 1 wf str   | 430 @ | 47.50 |
| Geo. Burgess, Wamego          | 1 wf str   | 490 @ | 46.30 |
| Vincent Theel, Alma           | 1 wf str   | 495 @ | 45.50 |
| Vincent Theel, Alma           | 1 wf str   | 525 @ | 45.20 |
| P. William, Westy             | 1 wf str   | 405 @ | 44.75 |
| Doug Ebert, St. George        | 1 blk brkl | 480 @ | 44.75 |
| Charles Bean, Wamego          | 1 blk str  | 525 @ | 44.50 |
| Art Miller, Alma              | 1 wf str   | 415 @ | 44.00 |
| Art Miller, Alma              | 1 wf str   | 380 @ | 43.75 |
| Vincent Theel, Alma           | 1 red neck | 470 @ | 43.25 |
| Lawrence Ferguson, St. George | 1 red brkl | 470 @ | 42.75 |
| M. Matzke, Wheaton            | 1 blk str  | 545 @ | 41.00 |
| M. Matzke, Wheaton            | 4 blk str  | 453 @ | 40.00 |
|                               | 1 blk str  | 530 @ | 38.00 |

### HEIFER CALVES

|                           |            |       |       |
|---------------------------|------------|-------|-------|
| Vincent Theel, Alma       | 1 wf hfr   | 435 @ | 41.75 |
| Harvey James, Clay Center | 1 blk hfr  | 400 @ | 40.00 |
| Geo Burgess, Wamego       | 4 wf hfrs  | 505 @ | 38.25 |
| Geo Burgess, Wamego       | 1 wf hfr   | 475 @ | 38.00 |
| Ed Riat, Wamego           | 2 wf hfrs  | 480 @ | 37.75 |
| Charles Bean, Alma        | 1 blk hfr  | 380 @ | 37.00 |
| Art Miller, Alma          | 1 wf hfr   | 440 @ | 37.00 |
| Ed Riat, Wamego           | 1 char hfr | 540 @ | 36.50 |

### BULLS

Geo Zarger, St. George  
W. Hanke, Waterville  
W. Hanke, Waterville  
Harold Hartman, Westy  
Dean Ubel, Wamego  
Lyle Goff,

|              |        |       |
|--------------|--------|-------|
| 1 wf bull    | 1420 @ | 33.00 |
| 1 wf bull    | 1310 @ | 32.30 |
| 1 wf bull    | 1280 @ | 31.80 |
| 1 wf bull    | 1755 @ | 30.80 |
| 1 wf hrn     | 1425 @ | 30.00 |
| 1 holst bull | 235 @  | 29.50 |

### COWS

Gerald Winkler, Centralia  
Steere Dairy, Alta Vista  
Gerald Winkler, Centralia  
Harold Goff, Manhattan  
Gerald Winkler, Centralia  
John W. Jahnke, Riley  
M. Matzke, Wheaton  
Ralph Lovgren, Barnes  
Steere Dairy, Alta Vista  
Leo Ranch, Clay Center  
Bert Nixon, Manhattan  
Earl Moyer, Manhattan  
Bert Nixon, Manhattan  
Bert Nixon, Manhattan  
Earl Moyer, Manhattan  
Donald Zimmerman, Manhattan  
Earl Moyer, Manhattan  
Ralph Mars, Manhattan  
Vaughn Hoffman, Manhattan  
P. William, Westmoreland  
Brad Haller, Randolph  
Earl Moyer, Manhattan  
Wayne Schooley, Clay Center  
Elias Sump, Olsburg  
Harvey James  
Ed Riat, Wamego  
Vaughn Hoffman, Manhattan  
Lloyd Whearty, Westmoreland  
R. L. Schmidt, Alma  
Charles Bean, Alma  
Stanley, Weber  
Earl Moyer, Manhattan  
Clarence Theel  
Marion Brenner, Randolph  
Earl Moyer, Manhattan  
Harold Hartman, Westmoreland  
Paul M. Griffith, Manhattan  
Vaughn Hoffman, Manhattan

|            |        |       |
|------------|--------|-------|
| 2 holst    | 1441 @ | 27.50 |
| 1 holst    | 1370 @ | 27.40 |
| 1 holst    | 1530 @ | 27.30 |
| 1 holst    | 1570 @ | 27.30 |
| 1 holst    | 1315 @ | 27.20 |
| 3 holst    | 1413 @ | 27.20 |
| 1 holst    | 1310 @ | 27.10 |
| 1 holst    | 1425 @ | 26.90 |
| 1 holst    | 1600 @ | 26.50 |
| 1 holst    | 1470 @ | 26.40 |
| 1 wf cow   | 975 @  | 26.40 |
| 1 wf hrn   | 965 @  | 26.00 |
| 1 wf cow   | 1035 @ | 26.00 |
| 1 wf cow   | 815 @  | 25.70 |
| 1 wf hrn   | 935 @  | 25.70 |
| 1 wf cow   | 1055 @ | 25.70 |
| 1 wf hrn   | 1040 @ | 25.50 |
| 1 blk cow  | 1110 @ | 25.50 |
| 1 wf cow   | 925 @  | 25.50 |
| 1 wf cow   | 1210 @ | 25.40 |
| 1 bwf cow  | 915 @  | 25.30 |
| 1 wf hrn   | 1015 @ | 25.30 |
| 1 wf cow   | 1140 @ | 25.25 |
| 1 wf cow   | 785 @  | 25.00 |
| 1 red rn   | 900 @  | 24.90 |
| 1 wf cow   | 920 @  | 24.90 |
| 1 wf hrn   | 855 @  | 24.90 |
| 1 wf cow   | 990 @  | 24.80 |
| 1 wf cow   | 985 @  | 24.75 |
| 1 wf cow   | 885 @  | 24.75 |
| 1 wf cow   | 870 @  | 24.70 |
| 1 wf hrn   | 865 @  | 24.70 |
| 1 wf cow   | 1115 @ | 24.60 |
| 1 rn cow   | 835 @  | 24.60 |
| 1 wf hrn   | 925 @  | 24.40 |
| 1 blk cow  | 1155 @ | 24.30 |
| 1 holst    | 1270 @ | 24.20 |
| 1 blk brkl | 1055 @ | 24.20 |
| 1 blk cow  | 1080 @ | 24.00 |
| 1 wf cow   | 1010 @ | 24.00 |
| 1 blk cow  | 1020 @ | 23.80 |
| 1 wf cow   | 875 @  | 23.80 |
| 1 wf cow   | 1050 @ | 23.75 |
| 1 wf cow   | 1000 @ | 23.75 |
| 1 wf cow   | 1070 @ | 23.75 |
| 1 wf cow   | 1035 @ | 23.60 |

FOR THE SALE THURSDAY, JUNE 15:  
We have consigned a Holstein Milk Cow, just fresh.

|                              |            |        |       |
|------------------------------|------------|--------|-------|
| R. Stanley, Manhattan        | 1 red brkl | 745 @  | 23.50 |
| Harold Hartman, Westmoreland | 1 blk cow  | 1015 @ | 23.40 |
| Vaughn Hoffman, Manhattan    | 1 blk cow  | 955 @  | 23.30 |
| Austin Holtman, Westmoreland | 1 wf cow   | 1005 @ | 23.00 |
| Vaughn Hoffman, Manhattan    | 1 blk cow  | 900 @  | 22.90 |
| Harold Hartman, Westmoreland | 2 red brkl | 1117 @ | 22.90 |
| Vaughn Hoffman, Manhattan    | 1 red brkl | 1030 @ | 22.80 |
| Jim Whitney, Manhattan       | 1 jer cow  | 795 @  | 22.80 |
| Harold Hartman, Westmoreland | 1 blk cow  | 805 @  | 22.30 |

SALE BARN CAFE — A good place to eat breakfast and lunch daily except Sunday.



## WE BUY HOGS AT 3 LOCATIONS

We buy fat hogs at Manhattan, Eskridge and Alta Vista without charging commission. We weigh them immediately upon arrival. Why stand your hogs and shrink them when you can sell them at arriving weight with no commission to pay and make more net profit per hog.

TAKE YOUR HOGS TO THE NEAREST STATION or to your preferred location

**Manhattan**  
Sale Barn Every Mon., Tues., Wed., Sat.  
Phone 913/776-4815  
Buying Hours 8:00 A.M.-2:00 P.M.

**Eskridge**  
Every Monday 8:00 A.M.-2:00 P.M.—Ph. 913/449-2347

**Alta Vista**  
Every Saturday 8:00 A.M.-2:00 P.M.—Ph. 913/229-6303  
Or leave a message at 913/663-2226

**FOR ESTIMATES**  
W. E. DUGAN..... Alta Vista, 229-6430  
JOE RAINE.....Maple Hill, 663-2226  
DON WELLS.....Manhattan, 539-3744  
MERVIN SEXTON.....Ablene, 263-3449  
WALT SUTTER.....Junc. City, 238-5685  
BARN PHONE.....Manhattan, 776-4815

Consignment Reports  
WIBW Radio 6:30 a.m.  
Thursdays  
WIBW-TV 12:15 noon  
Wednesdays

**AUCTIONEERS**  
Joe Raine and Jude Carey



## LETTERS—

### FARMERS MUST CONTROL OWN LAND USE, ZONING

"Dead Land in Mid-America?" you ask.

from the G&G Area

Yes, it's possible and a group of folks in Iowa are taking steps to keep the land alive! Even though land may be converted from agricultural purposes into busy

#### YES, I want GRASS & GRAIN

Enclosed find ( ) \$4.14 for one year ( ) \$7.25 for two years  
(\$4 plus state and city sales tax) (\$7 plus state and city sales tax)

Name \_\_\_\_\_

Address \_\_\_\_\_

Town & State \_\_\_\_\_

Zip \_\_\_\_\_

Mail to Ag Press, Box 1009, Manhattan, Kansas 66502

## BULK DEHY

Dehydrated Alfalfa in Pellets

For All Livestock

And Poultry — per ton **\$40**

#### BEEF CATTLE

A couple of cents worth of Dehy per day will give a nickel's worth of extra gain per day in fattening cattle rations. Even small amounts of Dehy in a ration resulted in increased gain and feed efficiency.

#### DAIRY CATTLE

Adding Dehy to your usual dairy mix helps keep production levels up longer, resulting in more milk and a healthier herd. Your cows will maintain their "calving condition" longer, too.

#### HOGS

Dehy supplies protein, vitamins and minerals needed by breeding animals. It will increase the vigor, health and livability of newborn pigs and increase the percentage of pigs weaned.

#### SHEEP

Feeding Dehy before and during the breeding season will improve breeding conditions, increase lamb growth, stimulate milk production, produce healthier and thriftier lambs.

To feed modern dehydrated alfalfa . . . put it where livestock can get it like any other feed. You'll reap all the benefits, the low price will insure profits from the start. Come or call — haul yours away today.

PRICE EFFECTIVE TO JULY 1, 1972

**C K PROCESSING CO.**

East Highway 24

Phone 913-776-9269

MANHATTAN, KANSAS



**Saturday, June 17**

Starts 1:00 p.m.

Real Estate To Sell At 2:00 p.m.

Will sell the following real estate and personal property at public auction at 106 Carolina Street, Marysville, Kansas.

**Legal Description** — Lots 8 and 9 in Palmetto addition to the City of Marysville, Marshall County, Kansas.

**General Description** — 3 bedroom insulated home, including 50 gal. gas hot water heater, carpets in living room and dining room, kitchen built-ins, utility room, drapes and curtains on all windows; all newly painted inside and out, aluminum storm windows, enclosed patio; 2 lots with outbuildings; ready to move in.

**Terms** — 25 percent day of sale and balance on delivery of deed and abstract of title. Taxes for 1971 and all prior years paid. 1972 taxes and insurance pro-rated to date of sale. Possession given day of sale.

**Inspection** — To view the real estate prior to sale, call Merle Cudney at 913 562-2438, or Don Roche at Blue Rapids, 913-226-7485.

#### Personal Property

Dresser with mirror; box springs; music stand; dishes and glasses; Hamilton Beach mixer with juicer; end table.

Dining table with chairs; dinette table; chairs; Hotpoint electric stove; GE gas clothes dryer; rocking chair; swivel rocker; 2 trunks.

3/4 ton air conditioner; Polaroid camera; sewing machine; waffle iron; electric skillet; new bowling ball with carrying case; deep fat fryer; pictures; vacuum sweeper; hall tree; sink.

Terms — Cash

**Mr. & Mrs. Merle Cudney**

Aucts. Don Roche & Raleigh N. Breeding Clerks, Tarz and Barney

White Mountain hand crank ice cream freezer; ice chests, one aluminum; 2 bicycles, 20" and 26"; Hydrostat airless paint sprayer; 24' extension ladder; 36' extension ladder.

Storm windows and screens; rotor with lawn mower combination; wire; steel posts; swing set frame; sand box tractor tire; hand winch.

1949 Dodge 1/2 ton 4 speed pickup; 1962 4 door Rambler; about 9' overhead garage door (wood) with all hardware.

Used lumber — 2x6 mahogany, and other items too numerous to mention.

highways or subdivision, it may be dead; dead from the standpoint that it is not living up to its best possible agricultural use.

How do you prevent this? Some 400 Iowa Farm Bureau members got together and said, "By planning ahead," and they're doing just that. Most of these folks were members of County Farm Bureau environmental resources committees and they want to see what can be done for agriculture and land use management.

I think we, as farm people, should be learning our lesson from standing back and letting other segments of our society dictate what and what not we shall use in insecticides, drugs, additives for our crops and livestock. Also we should revolt to the way they say our crop sales are handled overseas by the State Department instead of the Agricultural Department—people who know our needs. The problem we are faced with at the moment is county zoning, first for one thing and then another. Mr. Minott "June" Silliman an Assistant Director in the resource development division, Soil Conservation Service, U.S.D.A. told the Iowa group that as people become involved, they find that land use planning is not zoning, nor does it necessarily have to lead to zoning. "In fact, some people have found that zoning without planning is like 'hitching the cart before the horse'," Silliman said.

I think we have a horse of a different color galloping into the foreground. The problem is not one as much of diverting rich agricultural land to urban use, but unplanned development. For example, residential areas along highways are stretching out into ribbon developments and can produce real management problems. One Iowa State University extension economist Mr. Eber Eldridge struck close to home when he said planning should consider removal of abandoned farmsteads that are becoming eyesores; also the possibility of closing rural roads no longer needed because of the decline in farm numbers. I personally feel that the time is almost past ripe in doing something about our own roads, unsafe bridges and the extended building along Highway 24 and around other towns here in Pottawatomie County.

U.S. Senator Jack Miller of Iowa also

told the group the "permanent damage to our agricultural land base has been occurring through unplanned or poorly planned urban development, inadequate flood plan development, uncontrolled site location for industry and housing, and improper routing of streets and highways. This is not to say that all of these developments are bad or unplanned. But one bad one is too many.

We find a net shift of almost 15 million acres from agricultural to non-agricultural uses has occurred since 1958. This should sober us up to realize it is later than we think.

It must be pointed out that farmers need to be well informed on the land use issue so they can be knowledgeable enough to lead local action, to insure that any proposals made will protect rights of those people on the land.

We also need planned legislation affecting the land and the fact that social and environmental goals—not just econ-

omic goals—must be considered. We, in the nation now and in years ahead must make do with the land we have. Increasing numbers of people in many walks of life are sharing with us a concern that all people work together to achieve wise use, care and development of our environmental resources—people, land, air and water. For example with Tuttle Creek Lake here and another being planned, along with expanding industries and housing mushrooming all over, we now need to get in at the beginning of land use planning right along with zoning boards, planning boards, commissioners, boards of appeals and boards of health.

My challenge is, "Do you want to protect your property rights and develop a workable land use management plan, or just have it zoned away?"

Earl Stoffer  
Ch., Policy Dev. Comm.  
Pottawatomie Co. Farm Bureau

**YOU CAN SHOP NIGHTS AT THESE DOWNTOWN MANHATTAN STORES**

Thursdays and Fridays

**JC PENNEY**

4th & Houston

4th & Pierre

**SEARS**

Southeast Corner 4th & Houston

**WOOLWORTH**

Southwest Corner 4th & Houston

**There's gold in the fields..**

And there's a lot of it here in St. Marys, where Ol' Ev is helping farmers from all over to cash in on the deals he's making right now. Used equipment bought now is like wheat in the bin...only it's a bigger bargain.

#### TRACTORS

Used JD 112 Lawn & Garden 10 HP with mower, tiller & blade, real good, priced very low at . . . . . \$1000

1959 IHC 560 diesel

1970 JD 4020 diesel

1968 JD 4020, wife, synchro-mesh, overhauled a year ago, real nice

1961 JD 3010D

1959 730 gas

2 JD A's

1965 IHC 806 LP with cab

WD Allis, wide front

1959 AC D-17 LP with GB

loader, a good outfit

One IHC H

Set of duals to fit IHC 560, axle mtd. 15.5x38 tires

#### MISCELLANEOUS

Slightly used Papec grinder-mixer

IHC 461, fit 560, front mt., 4

row cultivator

2 JD 4 row mounted, 3 pt.

hitch

JD 2 row monitor, 3 pt.

12' Brady 3 pt. chisel, almost

new

Homemade 3 pt. rear blade

Almost new centrifugal pump

& loader with V-8 Chrysler

engine mounted

4 section Windpower rotary

hoe, 3 pt.

2 JD 4 row front mt. cultiva-

tors

IHC 461 front mount cultiva-

tor

JD 50 side mount mower

Slightly used 325 Du-Al to fit

D17 AC or 1100 MH

IHC loader with hyd. bucket

Several other old loaders to

fit older tractors

#### COMBINES

1967 MH 410 combine, cab, &

air cond., 14', real good

1971 JD 6600 with cab, air

cond., heater, hydrostat, 14'

head

1965 JD 95, completely rebuilt

with cab, 16' header

1964 IH 403 with cab, 14' head

1967 IHC 303 with cab, real

sharp

IHC 101, 12' head

1962 Hi-Lo JD 45 with cab,

will completely overhaul

2 1958 JD 45's

1957 JD 45

1959 Gleaner with cab

1958 Gleaner without cab

2 1960 IHC 151's one with cab

2 IHC 141's, one real sharp

Massey Harris 92

Massey Harris 82

3 Massey Harris 26's

Old IHC 127, runs like a jewel

#### CORNHEADS

JD 235

2 JD 210's

MH 2 row 22

1970 MH 24, 2 row, like new

2 IHC cornheads to fit 101's

#### COMBINES & TRACTORS

##### WE'LL JUNK

1959 JD 55 — 2 1958 JD 45's —

2 older JD 55's — 2 older 45's

— IHC 91 — Also 2 JD 60's —

JD A's and B's — IHC W9 —

IHC M — 2 MH 80's. Call us

if we don't have it, we may

junk one.

#### BALERS

JD 224 twine, real good

JD 224 wire, good

JD 24T like new, still got the

sticker on it

1968 JD 24WS

1970 JD 224 wire tie with bale

thrower

JD 14T baler with bale throw-

er

#### DISKS

JD BW 15'2" wheel disc

Fair JD AW 11'2" disk

#### FORAGE HARVESTERS

Big yellow Gehl, 2 row

Older Papec one row

#### STALK CUTTERS

New at bargain prices

Sidewinders in 120" pull, 6"

pull or 3 pt. 5' pull or 3 pt.

Four row Sunmaster 144 4

row, rebuilt

Used Brady 4 row

#### PLANTER

JD 4-row rotary, moldboard

lister

#### NEW MACHINES

25A JD 3 pt. 8-row sprayers at special prices. Get yours while they last.

#### IRRIGATION

Lots of wells are going down. If you're thinking of irrigating, think of Ol' Ev.

#### DU-AL 75 LOADERS

Just One Left At \$325

New load expected any day.

#### REAL BARGAINS

IN NEW CRUST BUSTERS

Also, Still A Couple Of

MILLER DISKS

At The Old Prices

#### WE HAVE THESE BRANDS TOO:

Farmhand

Coontz Blades

Waldon Blades

Big Ox

Henry Products

Du-Al

Grain-O-Vator

Sidewinder

Lilliston

Crust-Buster

Miller Discs

M&W Products

Grain Augers

GB Loaders

Papec

Excel Cabs

Landoll Chisels

Hesston

Bearcat

Heniker Cabs

Egging Cabs

Irrigation (Valley, S.P.,

Ames, Western Land

Roller Pumps, Berkley

Pump, McDowell Tow

Lines, Gated Pipe)

Complete Line of

Hardware—One of

the best in the South

**Farmers Union Hdq & Implement**



EVERETT HOOBLER, manager

Phone 437-2913

ST. MARYS, KANSAS



# Furniture City

IN CLAY CENTER

Furniture City is expanding and will become one of the largest furniture showrooms in the entire Midwest.

## SALE HOURS:

June 14th - 15th - 16th  
Evenings Only

5:00 to 9:00

3 BIG NIGHTS

WED. - THURS. - FRI.

The sale will be held in our new warehouse behind our main store! It's not air conditioned as yet and might be a little warm, but we'll guarantee the prices on merchandise will be RED HOT.

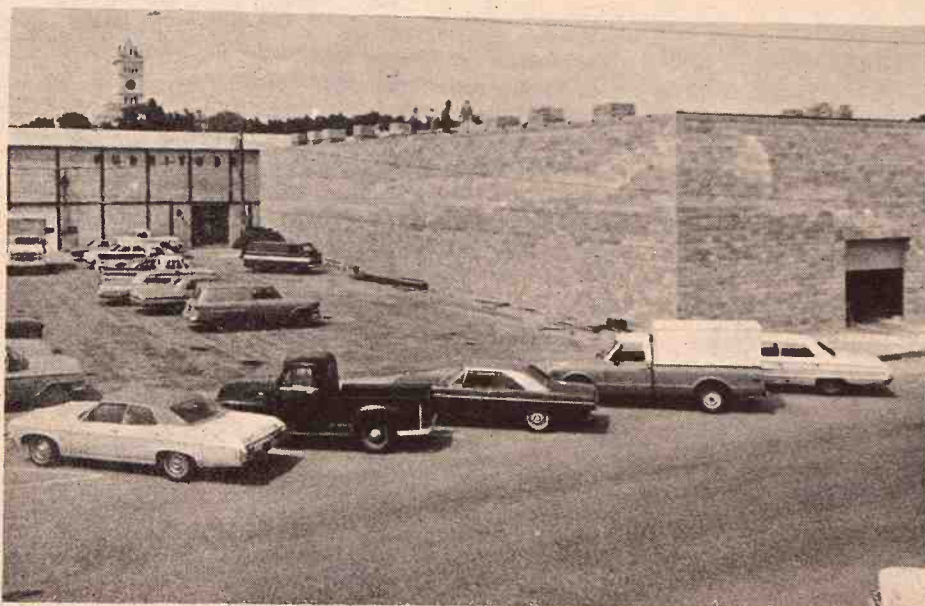

OUR NEW WAREHOUSE AND SHOWROOM  
STILL UNDER CONSTRUCTION!

Prices Have  
Been Slashed  
On All Items  
In Our New  
Warehouse!

Construction is moving  
at a fast pace, but new  
merchandise is arriving  
even faster.

# Warehouse Sale

DISCONTINUED AND OVERSTOCKED MERCHANDISE MUST GO!

MOST ITEMS ARE ONE OR TWO OF A KIND!

**Swivel Chairs  
&  
Rockers**

As Low As  
**\$44.88**

**Sofas  
&  
Sofa Beds**

As Low As **\$129.88**

**Mattress  
&  
Box Springs**

As Low As  
**\$66.00** Twinset  
**\$77.00** Reg Size

**Occasional  
Tables**

MANY STYLES  
As Low As **\$24.88**

BRING YOUR OWN TRUCK  
AND SAVE EVEN MORE!

**\$5.00 REWARD**  
To Anyone Who Will  
Deliver Their Own Merchandise  
**A Crisp New Bill!**  
LIMITED TO PURCHASES OF \$100 OR MORE

HOT  
P  
R  
I  
C  
E  
S

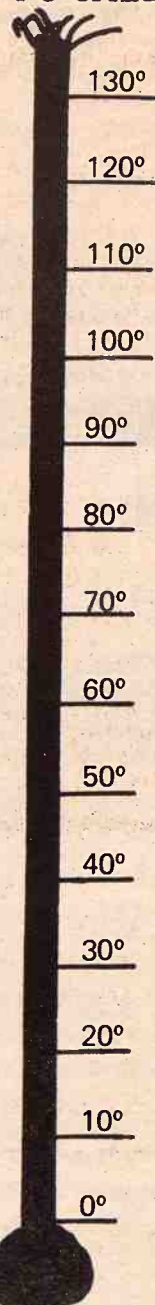

C  
O  
O  
L  
V  
A  
L  
U  
E  
S

MOST ITEMS ARE ONE OR TWO OF A KIND!

**Dining Room**

LARGE TABLES  
As Low As  
**\$88.00**

DINING CHAIRS  
As Low As  
**\$14.88** EA.

**3-pc. Bedroom**

•Dresser w/Mirror  
•Chest  
•Panel Bed

As Low As **\$188.00** CPT

**Dinette Chairs** As Low As **\$6.88**

**Sleepers** As Low As **\$168.00**

**Recliners** As Low As **\$88.00**

Make A COOL Savings With These Hot Prices

VINYL OR CLOTH ALL STYLES

Wed. thru Fri. Sale Will Be In Our New Warehouse!  
5:00 to 9:00  
Evenings Only!

WAREHOUSE BEHIND OUR MAIN STORE

**WED. - THURS. - FRI.**  
**EVENINGS**  
**5:00 P.M. 'til 9:00 P.M.**

Furniture City

IN CLAY CENTER



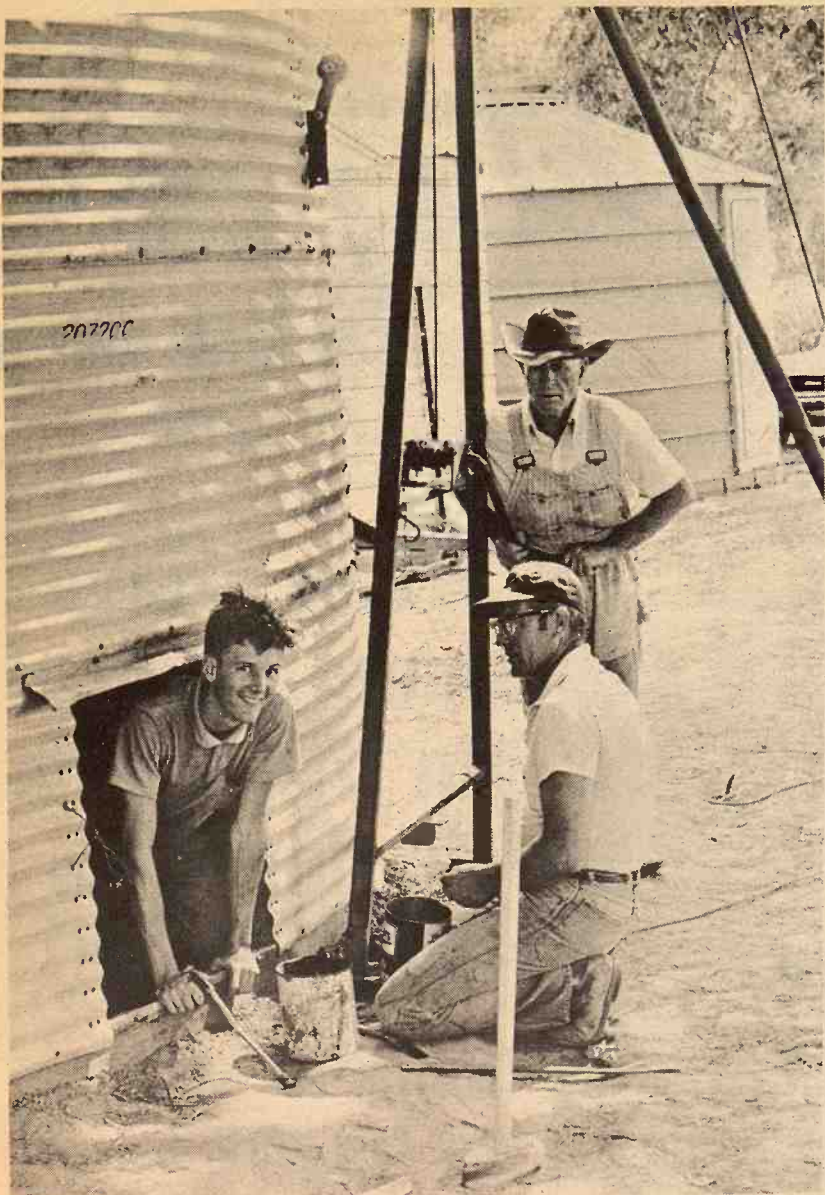

#### RECONSTRUCTION

This government bin found a new home on the Lyle Sylvester farm east of Wamego. Sylvester, center, has the help of his son, Leon, and his dad, Ed. This bin was located at Frankfort. Sylvester has five bins to handle his grain. From past experience with bin construction Sylvester said it takes about a day and a half to set up a bin.

#### SADDLES & TACK

BOOTS  
MOCASSINS  
WESTERN  
CLOTHES  
& HATS  
STIDHAM  
and  
HALE  
Horse & Stock  
Trailers  
Lee & Levi Jeans



GOOD QUALITY  
QUARTER HORSES

**TRAVELUTE**  
**Western Store**  
¾ Mile South Of Waterville  
On Highway 77  
Open 8:00 a.m. to 9:00 p.m.  
**OPEN ON SUNDAY**  
Allen Travelute

#### Jr. Angus Show Set July 9-10

Another large turnout of Junior exhibitors is expected for the second Annual Kansas Junior Angus Heifer and Steer Show to be held at Alma, Kansas, on July 9th and 10th. The Kansas Angus Association will award \$600.00 in cash premiums and also donate the champion trophies. Additional premium money will be awarded by the American Angus Association. A plaque for each first place class winner will be awarded by Kansas Angus breeders.

On Sunday evening a picnic supper will be served by the Kansas Junior Angus Association. The

Junior group will also hold their annual meeting which will include election of officers.

Early Monday morning a free breakfast will be served by the Alma Chamber of Commerce. Andy Olson, Council Grove, Kansas will be the official judge, and Tom Benton, Garnett, will announce the day's activities.

The show will start at 8:00 a.m. with the steers then the heifers, concluded by the Junior and Senior Showmanship contest. The showmanship contest will be one of the highlights of the show. The finalists selected for the Senior division will have their animals soaked down before entering the show ring and they will have 30 minutes to groom their animals unassisted.

The George Crenshaw family will award the top two winners the "Julie Crenshaw" memorial trophy. Also the two top senior winners will represent Kansas at the National Junior Angus Showmanship Contest to be held in Lexington, Kentucky in August.

Officers of the Kansas Junior Angus Association are: President — Pam Packer, Lawrence; Vice President — Kevin Davies, Robinson; Secretary-Treasurer — Lori Hagenbuch, Lawrence; and Reporter — Lynn Hagenbuch, Lawrence.

#### Atrazine Peddlers Plague Nebraska With Fake Stuff

Transient door-to-door peddlers selling counterfeit atrazine "at a big savings" apparently haven't pestered Kansas farmers yet, but they've been active in Nebraska. Frank Bieberly, Extension agronomist at Kansas State University, was told several tons of counterfeit atrazine were sold and delivered in Nebraska within the year.

Aatrex is the registered trade name of the Ciba-Geigy Corp. for the herbicide atrazine. Bieberly said Nebraska officials told him counterfeit packages of Aatrex 80W are difficult to tell from the authentic product.

Instead of getting atrazine, Nebraska farmers apparently received finely-ground lime. In many cases the counterfeit material was sold to farmers below dealer cost.

Chances are that farmers using

June 13, 1972

the material as atrazine will encounter difficulties when it is mixed with liquid fertilizer.

Bieberly suggested farmers avoid door-to-door chemical salesmen and purchase material only from established local dealers.



#### ANTIQU

Self player Gulbranson player piano with metal keyboard, Serial No. 146225, finish like new  
6 drawer high chest with mirror & matching dresser  
Large pine dresser with matching bed  
Combination desk & bookcase, slant front  
Low Pennsylvania Dutch type cupboard with paneled doors  
Small library table, very nice  
2 camel back trunks  
Sewing stand; 2 rockers; wicker rocker, good; claw footed flower stand  
Oak combination case with mirror  
China cupboard  
4 antique chairs  
Antique oval frame with mirror  
Large library table  
Small walnut cupboard made from old organ

#### ESTATE AUCTION

June 17 at 10 a.m.  
209 So. Kune, Abilene, Kansas  
Household goods and some antiques, including a cherry drop leaf table, Triumph cook stove; Guard Special parlor base burner; maple bed and other beds; antique dresser; pots, pans, dishes etc., etc.  
ANNA HORNER EST.  
Aucts. Remy & Sharp.

#### Saturday, June 17

Starts 12:45 Noon  
We will sell at public auction furniture, antiques and misc. items of the late Cynda Doyle, located at 406 Northeast 7th St., Abilene, Kansas.

Several antique picture frames  
Some antique dishes  
Crocks, jugs and other small antique items

#### APPLIANCES & FURNITURE

Co-op 22' upright deepfreeze with shelves in door, good  
Westinghouse refrigerator, older type  
Chrome dinette set with 4 chairs  
Magic Chef 30" gas range  
Wood utility cabinet  
Duncan Phyfe drop leaf table  
Small oak buffet  
Jenny Lind bed complete, good  
Hall tree; divan and matching chair, older type; day bed with mattress; 4 good oak chairs and others; small swivel rocker  
Admiral B&W TV; magazine rack; two 9x12 rugs; Bee Vacuum sweeper and attachments  
bedding, linens, dishes and cooking utensils and other items not listed.

Terms — Cash

#### Cynda Doyle Estate

KENNETH OLSON, ADM. CHAS. BRADSHAW, ATT  
Auctioneers — Carl & Wm. Schnell  
Cashier — Abilene National Bank Clerk — Karl Harshbarger



#### ANTIQU

#### Saturday, June 17

Starts 1:00 P.M. — Lunch Served  
At St. Luke's Guild Hall, on Lincoln Avenue, Wamego, Kansas. Lincoln Avenue is main street in Wamego.

#### Mary Reed:

#### ANTIQUES

Oak Edison Victrola with complete set of 35 Victrola records  
4 walnut drop leaf tables, one over 100 years old eastern walnut  
Walnut full length hall mirror  
Ladder back rocker and chair  
Baby pen and baby bed over 100 years old  
Walnut gun rack  
Walnut corner what-not shelves  
Walnut wardrobe  
Walnut marble top dresser with mirror  
2 camel back trunks  
3 piece Queen Anne living room suite  
Oak dresser with mirror  
2 square oak dining tables  
Pair gingerbread end lamps  
Fern stand  
Table legs  
4 marble slabs  
Gone with the Wind lamp  
Lamp shades  
Assortment of chairs

#### PICTURES AND FRAMES

Assorted pictures 19th century school prints  
Perry prints collected early 20th Century number edition  
Geo. Washington & Abraham Lincoln school house prints  
Large assortment of frames  
Modern oil paintings

#### DISHES & SILVERWARE

6 matching Austrian cups & saucers (blue forget me not)  
10" cut glass candle holder  
Old Austrian & Bavarian dishes  
Depression glass  
Cut glass China  
9 piece setting fine Syracuse china, white with green border  
Brass covered candy dish  
12" brass candle holder  
Complete set of sterling coffee spoons  
Set old world's fair spoons

Terms — Cash

Nothing Removed Until Settled For

#### Mary Reed & Florence Belton

Auct: Bob Wilson

#### COIN COLLECTION & ANTIQUE MISC.

Penny collection; brass coin holder; crocks; insulators; kraut cutter; wood chopping bowl; sad iron; produce scales; copper teakettle; dated fruit jars.  
Cast iron heating stove; corn sheller; set Dec. 1930 National Geographic magazines; 12 porcelain door knobs; window glass six 29x28; 10 29x32; 10 29x27.  
Beveled glass 24x26, four 3x3, two 3x3, seasoned walnut and cedar boards.

#### HOUSEHOLD GOODS AND MISCELLANEOUS

Books; Westinghouse roaster; deepfat fryer; TV lamp; other lamps; electric blanket; army field jackets; belt massager; chrome dining set & 6 chairs; Maytag square tub wringer washer.

#### Florence Belton: ANTIQUES

Oak bed with carved headboard and footboard  
Oak recliner chair  
2 oak drop leaf dining tables, one has leaves  
Duncan Phyfe dining drop leaf table  
Rocking chair  
Oak dresser with swivel beveled full length mirror  
3 mirrors  
Wooden smoking cabinet  
Piano bench  
2 child's wooden chairs  
Wicker baby carrier  
Roman bench; flower table; wash board

#### MODERN FURNITURE & MISCELLANEOUS

Wooden drop leaf kitchen table; 2 blonde step end table and round coffee table; match; checker board stool; deep fat fryer; lamps; and other miscellaneous items too numerous to mention.

## Real Estate For Sale

BY

### SEALED BIDS

Delbert Oesterreich, as executor of the estate of Rebecca Peterson, hereby submits and requests sealed bids for the following described real estate:

The Northwest Quarter of Section 16, Township 14 South, Range 5 East of the 6th P.M., in Morris County, Kansas.

1. Seller will furnish an abstract of title and marketable title.
2. Property taxes for 1972 and all prior years will be paid by seller.
3. Possession will be given as follows:

- A. Possession of pasture will be given on November 15, 1972.
- B. Possession of cultivated land now planted in wheat will be given upon the wheat being harvested.
- C. Possession of remainder of cultivated land will be given on March 1, 1973.

4. To inspect premises, contact Delbert Oesterreich.
5. Seller has the right to reject any or all bids.
6. Bids must be submitted in writing to the undersigned by June 25, 1972, at 7:00 P.M.
7. The sale is to be for cash.
8. For further information, contact the undersigned.

**DELBERT OESTERREICH**  
Executor of the Estate of Rebecca Peterson  
Rural Route 1  
Woodbine, Kansas 67492  
Telephone 913-257-3271



# Scout Leads Field of Winter Wheats

Scout continued as the leading variety of winter wheat in the 5-State area including Kansas, Oklahoma, Nebraska, and Wyoming, according to the Crop and Livestock Reporting Service. Scout accounted for 38.8 percent of the total winter wheat seeded in the fall of 1971. A

WINTER WHEAT: Percentage of acreage seeded, by variety  
Kansas, Oklahoma, Nebraska, Colorado, and Wyoming  
Crops of 1971 and 1972

| Variety                 | KANSAS |        | OKLAHOMA |       | NEBRASKA |       | COLORADO |       | WYOMING |       | Total 5 States |        |
|-------------------------|--------|--------|----------|-------|----------|-------|----------|-------|---------|-------|----------------|--------|
|                         | 1971   | 1972   | 1971     | 1972  | 1971     | 1972  | 1971     | 1972  | 1971    | 1972  | 1971           | 1972   |
| Acreage planted (1,000) |        |        |          |       |          |       |          |       |         |       |                |        |
| Scout                   | 9,593  | 10,100 | 4,875    | 5,314 | 2,644    | 2,856 | 2,740    | 2,987 | 229     | 275   | 20,081         | 21,532 |
| Percent                 |        |        |          |       |          |       |          |       |         |       |                |        |
| Scout                   | 2.4    | 2.4    | 1.6      | 2.2   | 1.1      | 1.1   | 1.8      | 1.4   | 21.6    | 22.0  | 1.1            | 1.1    |
| Triumph                 | 4.6    | 2.8    | 2.7      | 1.1   | 1.1      | 1.8   | 1.4      | 21.6  | 22.0    | 2.2   | 1.3            | 1.3    |
| Satanta                 | 1.9    | 2.9    | 1.9      | 1.9   | 1.9      | 1.9   | 1.9      | 1.9   | 1.9     | 1.9   | 1.9            | 1.9    |
| Parker                  | 3.1    | 2.9    | 1.9      | 1.9   | 1.9      | 1.9   | 1.9      | 1.9   | 1.9     | 1.9   | 1.9            | 1.9    |
| Wichita                 | 2.1    | 3.2    | 2.8      | 2.2   | 2.2      | 2.2   | 2.2      | 2.2   | 2.2     | 2.2   | 2.2            | 2.2    |
| Lancer                  | 2.3    | 1.3    | 1.3      | 1.3   | 1.3      | 1.3   | 1.3      | 1.3   | 1.3     | 1.3   | 1.3            | 1.3    |
| Warrior                 | 7.9    | 9.3    | 7.9      | 9.3   | 7.9      | 9.3   | 7.9      | 9.3   | 7.9     | 9.3   | 7.9            | 9.3    |
| Sturdy                  | 8.4    | 10.5   | 8.4      | 10.5  | 8.4      | 10.5  | 8.4      | 10.5  | 8.4     | 10.5  | 8.4            | 10.5   |
| Other                   | 46.9   | 47.7   | 17.8     | 18.4  | 37.2     | 36.9  | 40.4     | 49.0  | 10.5    | 17.1  | 37.3           | 38.8   |
| Total                   |        |        |          |       |          |       |          |       |         |       |                |        |
| Scout                   | 100.0  | 100.0  | 100.0    | 100.0 | 100.0    | 100.0 | 100.0    | 100.0 | 100.0   | 100.0 | 100.0          | 100.0  |

WINTER WHEAT: Acreage planted to 8 leading varieties in 5-State area  
(Kansas, Oklahoma, Nebraska, Colorado, and Wyoming) Crops of 1971 & 1972

| Variety - Million Acres |       |         |         |        |         |        |         |        |
|-------------------------|-------|---------|---------|--------|---------|--------|---------|--------|
| Year                    | Scout | Triumph | Satanta | Parker | Wichita | Lancer | Warrior | Sturdy |
| 1971                    | 7.5   | 3.7     | .9      | .8     | 1.3     | 1.0    | .7      | .4     |
| 1972                    | 8.4   | 3.8     | 1.1     | .9     | .9      | .9     | .8      | .6     |

Includes unknown varieties. 2/ Also includes Scout 66. 3/ Includes all varieties in the Triumph group.

consolidated 5-State report showed Scout at 8.4 million acres, compared with 7.5 million acres seeded in the fall of 1970. Scout and Scout 66 were combined in the regional tables. Scout was the leading variety in Kansas, Nebraska, and Colorado. The percentage seeded to Scout in Kansas increased from 46.9 to 47.7 but decreased from 37.2 to 36.9 in Nebraska. In Colorado, Scout increased from 40.4 to 49.0 percent of the total.

Triumph remained the second most popular winter wheat variety, accounting for 17.5 percent of the seeded acreage for 1972, although down from the 18.2 percent the previous year. Triumph was seeded on 3.8 million acres, compared with 3.7 million last year. Triumph was the leading variety in Oklahoma, accounting for over half of the acreage seeded to winter wheat in that State. Virtually all of the acreage seeded to Triumph was in Oklahoma and Kansas.

Satanta continues to climb in popularity, ranking as the third most popular winter wheat variety in the 5-State region. Satanta comprised 5.3 percent of the seeded acres compared with 4.4 percent last year. Satanta was seeded on 1.1 million acres last fall compared with 0.9 million acres the previous fall. Parker moved up from seventh to fourth position, representing 4.4 percent of the seeded area. There were 0.9 million acres of Parker seeded for 1972 harvest, compared with 0.8 million in 1971.

Wichita dropped from third to fifth, representing 4.1 percent of the seeded acreage compared with 6.4 percent the previous year. A total of 0.9 million acres was seeded to Wichita in the fall of 1971 compared with 1.3 million acres the previous year. Most of the Wichita variety is grown in Colorado and Oklahoma. Lancer accounted for 4.0 percent and Warrior 3.5 percent of the total seeded acreage. Sturdy, grown primarily in Oklahoma and Kansas, continued to show a moderate gain in popularity. Sturdy was seeded on 2.8 percent of the acreage, an increase from 1.9 percent in 1971.

pound in retail stores. Last year, the department says, the same type chickens cost consumers 41 cents a pound.

Eggs, which fluctuate greatly in price, averaged 53 cents per dozen for Grade A large last year, says the

Grass & Grain 17  
June 13, 1972

department. In 1953, the first year retail price averages were kept, similar eggs cost 70 cents.

**EMPORIA LIVESTOCK SALES CO.**  
**Cattle Auctions at 10 a.m. Each FRIDAY**  
WHO TO CALL:  
OLMA PEAK  
ph. Emporia 316/342-1139  
PAUL HATCHER  
ph. Emporia 316/342-6112  
BILL HATCHER  
ph. Emporia 316/342-3348  
GLENN UNRUH  
Saffordville 316/279-3453  
VIC PEAK  
ph. Emporia 316/342-8411  
LEE BRYANT  
ph. Emporia 316/342-6557  
WILBUR WHITMAN  
Cassoday 316/736-2475  
BARN PHONE 316/342-2425



**Auction SALE**  
**Saturday, June 24**  
Starts 1:00 p.m.  
To settle the estate of the late John Cramer, we will sell at the farm located 14 1/2 miles north of Eureka, Kansas, or 6 miles west and 4 miles north of Hamilton; or 1/2 mile west of the Burkett corner.

**240 ACRE FARM**  
240 ACRE FARM, HOUSE AND 2 BARNS — Running water and good ponds. 14 acres in alfalfa, 10 acres brome and alfalfa, 50 acres brome, balance native grass. Selling only the surface rights. One half mile good gravel road to blacktop road straight to Eureka. This property ideal for a ranch headquarters or a recreational retreat. Must be seen to be fully appreciated. In the heart of grass country, but lies on a small creek, with some timber area.  
Legal Description — NW 1/4 and N 1/2 SW 1/4 Section 23-23-10, Greenwood County, Kansas. Terms — 10 percent down, balance on approval of title. Immediate possession. Place may be inspected anytime, or contact Herb Rockhill, Eureka, 583-5493, or Roy Schurter at the First National Bank, Hamilton, Kansas.  
**FARM MACHINERY**  
Allis-Chalmers WD 45 tractor, wide front, late model in A-1 condition  
Allis-Chalmers roto baler, late model, fast tie, like new  
New Holland side delivery rake, Model 256, new  
New Idea trailer type 7' mower  
Allis-Chalmers 6' combine, good  
David Bradley rack wagon, metal floor  
JD 2-section harrow  
1963 Chevrolet 1/2 ton pickup, 6 cyl., with metal stock rack  
Other machinery, miscellaneous and some household goods

**Estate Of John Cramer**  
ROY SCHURTER, EXECUTOR  
Herb Rockhill, Auct., Ph. Eureka 316-583-5493  
Bill Adams, Clerk

**Belvue Grocery — Stock, Equipment & Building**  
**Auction SALE**  
**Saturday, June 17**  
Starts 9:00 a.m.  
Having decided to quit business, I will sell to the highest bidder beginning at 9:00 a.m., the following list of equipment, fixtures and large inventory of grocery and sundry items.

**EQUIPMENT & FIXTURES**  
8 ft. counter top freezer with glass doors (like new); 10 ft. upright freezer (glass doors); 11 ft. meat case (near new compressor); 5 ton air conditioner (compressor 1 yr. old). Meat block; 8 ft. pastry rack (5 tier); Toledo meat grinder; Burroughs electric cash register; 68 feet wall shelving. Dayton scale; 8 ft. vegetable cooler; 6 ft. 4-tier cooler (near new compressor); 2 U.S. Meat scales; Check-out counter; Dry vegetable case; Coke machine; 63 ft. of island shelving; Grocery carts.  
**INVENTORY STOCK**  
Large Patent Medicine Stock;  
Plastic Bag Assortment; Tape assortment; Bag candy assortment; Frozen food assortment; Large coffee; & shortening assortment  
Panty hose assortment; Glove assortment; Sewing assortment; Candy bar assortment; Large soap assortment; Assortment of bras & ladies' things..  
Assortment of cookies, crackers, flour sugar, coffee, canned fruit vegetables, tuna, salmon, meat, toothpaste, paper towels, plates, toilet tissue;  
Large amount of laundry detergents, dog food, and all other items normally found in a modern grocery store.

**TERMS:** Cash or approved checks day of sale.  
**Mrs. Mary M. Jenkins, Owner**  
Also to be offered is the building the store occupies, all brick and concrete, 28' x 70'. To be offered prior to stock and fixtures so buyer can also feel free to buy part of equipment and leave with building.  
**TERMS ON BUILDING:** 10 percent day of sale.  
Balance on approval of title.  
**Owner of Building, Mary C. Riat**  
Wamego, Kansas  
**AUCTIONEERS AND CLERKS**  
Dain's Real Estate and Auction Service  
Silver Lake, Ks. "To Serve You Better" Phone 913-582-4520

## Consumer Gripping Cooled By Poultry And Egg Prices

Consumers who complain about food costs should take a look at the poultry and egg situation, according to figures compiled by the Agriculture Department. Twenty years ago frying chickens broilers cost about 60 cents per

**Dayton TIRES**  
Premium Quality FOR TRUCKS CARS  
DISTRIBUTED BY REX'S  
**OK TIRE CO.**  
1001 N. 3rd Manhattan  
210 Grant Avenue Junction City  
REX'S DEEP ROCK SERVICE 6th & Buckeye Abilene

**Auction SALE**  
**Monday, June 19 and Tuesday, June 20**  
Starts 5:30 p.m. each day

**MON., JUNE 19**  
I will sell at Public Auction the personal property of the late Floyd Greenwood at the Clay Center Armory building in Clay Center, Kans.  
**FARM MACHINERY**  
1953 Case V.C. tractor, near new rubber, runs good;  
1937 IHC F-12 tractor on rubber, runs good;  
Old harness, old hand tools & miscellaneous farm items;  
**HOUSEHOLD GOODS**  
**ANTIQUES & COLLECTABLES**  
Drop leaf kitchen table; Frigidaire refrigerator; Speed Queen Washing machine; 2 kitchen cabinets; 3 kitchen chairs; 8 piece dining room suite; small buffet; Co-op radio; rockers; stools; 2 wicker chairs; studio divan; stands; Coronado TV; wall mirrors; 2 9x12 wool rugs; antique high boy; wicker bottom dining chair; wall paper rack; center table; 5 throw rugs; 2 easy rockers; fans; electric sweeper; metal utility cabinet; Singer treadle type sewing machine;  
Sewing cabinet; trunk; Kero lamps; floor and table lamps; dressers; several beds, complete; chest of drawers; vanity and dresser; wall mirror with hat racks;  
A lot of very good antique picture frames;  
Old school books; other old books; several stone jars; fruit jars; candle holders; dairy churn; sugar and creamers; Fancy and antique dishes; bowls; also other antique and collectable items too numerous to mention; iron; vacuum sweeper; shop vacuum; car vacuum sweeper; camera;  
Electric drill; 12' 1 1/2 copper pipe; 20' 1/2 copper pipe; screw jack; 4 barrel carb. chevy; solvent spray gun; log chain; hand wrenches; pipe wrenches; socket sets; 8 hp Briggs & Stratton; 2 hand sprayers; 1 grease gun.

**TUES. JUNE 20**  
Also I will sell at Public Auction the personal property of the late Lucretia Rhodes at Armory building in Clay Center, Kans.  
**HOUSEHOLD, ANTIQUES & COLLECTABLES**  
Frigidaire refrigerator; Royal Rose gas range; small gas heater; metal double door utility cabinet; drop leaf kitchen table and 3 chairs; several small gas heaters; Antique pie cupboard; ice box; antique cabinet; 8 piece dining room suite; rockers; Zenith console TV;  
Old couch and chair; davenport bed; sewing rocker; other rockers; leather covered day bed; 9x12 wool rugs;  
Ice cream chair; metal chair; magazine rack; porch swing; library table; wicker rocker; 2 leather bottom rockers, end table and hand painted lamp; floor lamp; coffee table; Magazine stand, very old; love seat, very old; comb. book case and desk;  
Antique trunks; several antique dining chairs; kero lamps; brass double bed; treadle type sewing machine; foot stools;  
Blonde bedroom suite, complete; 3 antique dressers, one has marble top;  
Metal bed, complete; coat rack; smoke stand pedestals; stands; fans; electric sweeper; odd chairs; several lamp shades; jewelry boxes;  
Dairy churn cast iron items; antique and fancy dishes; stone churn; garden and hand tools; Canned fruit; fruit jars; bedding; pictures and frames; pots; pans; kitchen dishes silverware;  
Also many small items of antique and collectable items of things and stuff.

**TERMS:** Cash Day of Sale.  
**Laura J. Murphy**  
Administratrix of the Floyd Greenwood & Lucretia Rhodes Estates  
Atty. For Administratrix, A. C. Bokleman, Washington, Ks.  
Aucts: Foster Kretz Auction Service, Clay Center, Ph. Morganville 926-4422  
Clerk: Peoples National Bank, Clay Center



# Steak Definition Causes Confusion On All Sides

When is a steak a steak? That's the question the Beef Industry wants answered, and apparently the problem isn't simple.

A hearing on changes in regulation of the Kansas Meat and Poultry Inspection Act adopted two years ago by the Kansas Legislature drew fire from all directions.

Officially, regulations say a steak

is a slice of meat cut from the muscle of a food animal. Whether it is new York, K. C., sirloin, chuck, club, round, rib or even T-bone doesn't seem to cause any problems.

But if one grinds it, the meat becomes a patty, according to regulations. If you want to call it hamburger steak, or perhaps salisbury steak, then comes the

argument.

Or, if a processor wants to put in a little meat extender, some nonfat dry milk, and perhaps a bit of textured vegetable protein and vitamins, can he shape this and call it steak?

The restaurateur would like to keep the names salisbury steak and hamburger steak, according to testimony by Bill Morris, executive director of Kansas Restaurant Association.

Charles Todd, Kansas City, president of Ranch Hand Food Inc., said he thinks Kansas meat inspection regulations are in error when they don't allow textured vegetable protein under a steak label.

Even the State Board of Health would like to hold on to the terms "hamburger steak" and "salisbury steak," according to Dr. John Blank, Hutchinson, president of the State Board of Health.

Blank appeared before the hearing in support of all regulations adopted by the Meat and Poultry Inspection Division of Kansas Department of Agriculture except the steak issue.

Three other regulations were discussed at the hearing in the basement auditorium of the State Office Building.

These regulations concern "water added hams" pork tenderloin and patties — both beef and pork.

More than 50 persons attended the hearing, and about half of them spoke. Any changes in the regulations will await the quarterly

meeting of the State Board of Agriculture in July, said Roy Freeland, secretary of the state board.

R. C. Clappitt of the Manning-Clappitt wholesale meat firm, Wichita, touched a sore spot in the state enforcement of meat inspection regulations, when he complained meat carefully inspected at wholesale levels is immediately treated without any inspection once it reaches retail outlets.

He pointed out many of the regulations covering food processing are ignored by retail stores so that consumers are not being protected to the full extent of the law.

The state's meat inspection law requires the inspection division to enforce the law to the retail level only if a firm does more than \$10,000 or 25 per cent of its volume in meat each year.

State Health Department is required to make the retail inspection.

Rep. John Vogel, R-Lawrence, chairman of the house agriculture committee, spoke briefly. He said that if the confusion of terms and regulations (between the health department and the meat inspection division) was not settled, the Legislature may take specific action in the next session.

"I just want you to know that there was many hours of discussion about this in the last session, and I believe if this is not settled, the Legislature will take action," he warned.

June 13, 1972

Wallace Austin, Kansas Consumers Association representative, warned the processors producers that anytime there is improper labeling or confusion about a product, consumers buy it "but it makes us mad about and that isn't good for business."

C. A. Schreiber, Thies Packing Co., Great Bend and Max Winchester Packing Co., Hutchinson, advocated new regulations allowing packers to process and sell water-added hams.

They pointed out many of the Kansas grocery shelves are 8 per cent water. They said hams are allowed under meat inspection regulations that the cost of these hams usually 10 per cent below that which water is not allowed.

Water-added ham is brought by processing in which the flavor is put into the ham in a solution during processing. The smoked hams must weigh when they are sold as they before the processing began.

The water added hams are 110 per cent of the original weight.

Clappitt, in his testimony, vocated a relief from the regulation which requires 70 per cent lean in pork sausage. He said with a 60-40 per cent of lean to a better flavor than the higher proportion.

He also said that hamburger across retail grocery store in Wichita seldom meet the 70 per cent lean requirement.

Clappitt said he bought 100 pounds of family style hamburger in Wichita and his chemical analysis showed none of it met the 70 per cent lean requirement.

## Wheat Trade Update

Final statistics for 1970-71 world wheat trade was the fourth year, the Agriculture Department reports.

The volume totaled 53.8 million metric tons, compared with 52.1 million in 1969-70, according to a report issued by the Foreign Agricultural Service.

Smaller wheat crops in Europe and the re-entry of the Union into the import market cited as major factors in the increase, the report said.

DON'T FORGET

ANTIQUES

Auction SALE

Sat., June 17

11:00 A.M. Lunch Served

In the 4-H Building

Washington, Kans.

ANTIQUES

A most amazing collection of antiques.

There are tools, wire and tools; horse tack, including horse collars.

Many cast iron pieces, such as 1870 muffin pan.

There are crocks, jugs, bowls and insulators. Furniture and household pieces, some novel items such as chairs made of metal.

Many, many miscellaneous items not listed in sale bill.

Also selling antique articles were found in the Dingman's Drug store, chased by Bill Jenkins, Hanover Professional macy. This collection you see to believe.

For Partial Listings See Grass & Grain June

Mr. and Mrs. BILL DUSIN

Auctioneers — Harold R. Siegel & H. T. George Fuhrken

For Partial Listings See Grass & Grain June

Mr. and Mrs. BILL DUSIN

Auctioneers — Harold R. Siegel & H. T. George Fuhrken

## Guaranteed Dispersion of the Raymond L. Burns BURNSIDE REGISTERED ANGUS HERD

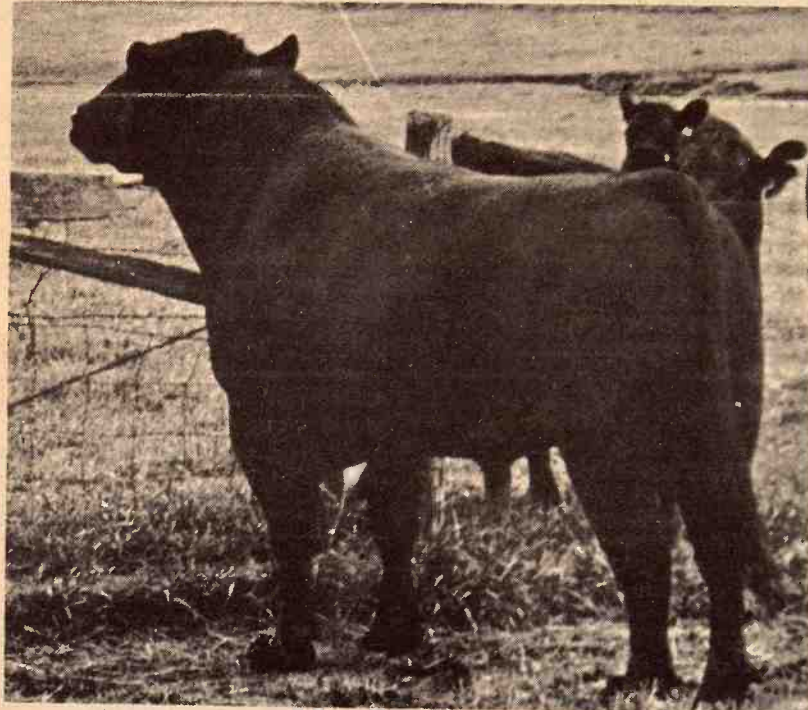

### LUXON OF WYE

Luxon of Wye was Grand Champion at the 1971 Mid-America Fair at Topeka, Kansas. He is sired by Courage of Wye, one of the largest sons of Francis of Wye, and his dam is the result of a sire-daughter mating through Fabron of Wye who qualified as a Certified Meat Sire.

Luxon is one of the most exciting angus bulls of the breed. He is large and his calves show tremendous growth potential. One of his yearling sons had a 365 day weight of 1210 pounds.

150 Females Have Calves At Side Or Carry The Service Of This Breed-Improving Sire

**\$50.00 FIFTY DOLLARS CASH COUPON \$50.00**  
This coupon may be applied toward the purchase price of cattle purchased in the Burnside Dispersal Sale on June 21, 1972 as follows:  
\$10.00 Credit on the first lot purchased  
\$15.00 Credit on the second lot purchased  
\$25.00 Credit on the third lot purchased  
\$50.00 Total credit on three lots

Calves sold off cows will be treated as separate lots. Only one coupon may be used by a coupon holder and his family. Each lot must be purchased from the sale block and registered in the name of the coupon holder to qualify for credit. Only validated coupons will be honored. Validate coupons before 9:00 a.m. June 21, 1972 by:

a. Mailing coupon to Burnside Angus Farms, Route No. 3, Valley Falls, Kansas 66088. It will be returned in the next mail.  
b. Bringing coupon to farms located 3 miles east of Valley Falls, Kansas, on Highways 4 and 16.  
c. Having coupon validated at the sale location before 9:00 a.m., June 21, 1972.

You are invited to inspect the cattle before sale day.

NAME \_\_\_\_\_

ADDRESS \_\_\_\_\_

Please send me a sale catalog.

Validated: \_\_\_\_\_ (must be validated before 9:00 a.m., June 21)

By \_\_\_\_\_ Time \_\_\_\_\_ Date \_\_\_\_\_

Raymond L. Burns

(Validated coupons must be presented when settlement is made.)

WEDN., JUNE 21

Starts 10:00 a.m.

At The Atchison County Sale Pavilion

ATCHISON, KANSAS

Selling 325 HEAD of Angus

204 LOTS

- 190 FEMALES, many with calves by side
- 14 PERFORMANCE TESTED SERVICEABLE AGE BULLS

OFFERING the Get, Service, and Sale of LUXON OF WYE, one of the all-time great bulls produced in the Wye Plantation herd. Backed with 34 years of continuous performance data.

A VERY SPECIAL FEATURE WILL BE THE OFFERING OF TWO SONS AND 21 DAUGHTERS OF LODGE OF WYE, who holds the Performance Registry International record yearling weight of 1,376 pounds for the Angus breed.

A number of females will sell with calves at side and carry the service of Fultz of Wye, whose sire is a full brother to Columbus and Corbin of Wye.

A number of sons and daughters sell by —

Marc of Wye, a son of Fabron of Wye who had a 365 day weight of 1100 pounds.

Chenault of Wye, a son of Columbus of Wye who had a 365 day weight of 1131 lbs.

Filtrel of Wye, a son of Lodge of Wye, who had a 365 day weight of 1097 pounds.

The Burnside herd has a most complete set of performance and production records and this complete information will appear in the sale catalog. The Burnside Cow herd was built on a foundation of Bell Boy and "Big Elban" breeding.

14 Performance Tested Serviceable Age Bulls Sell, All Sired By Wye Bulls

For Your Burnside Dispersal Catalog write

J. B. McCorkle, Sale Mgr., Route 20, Kansas City, Mo. 64155

## Burnside Farms

Raymond L. Burns, Ph.D., Owner  
Rt. 3, Valley Falls, Kansas 66088  
RONALD DAVIS, Herdsman

## Business Office

6130 Lockton Lane  
Shawnee Mission, Kansas 66205  
Phone 913-722-5070

Farm Address  
Rt. 3, Valley Falls, Ks. 66088  
Phone 913-945-3300



# Wheat Forecast Jumps To 300 Million Bushels

The 1972 Kansas wheat crop is forecast at 306 million bushels based on June 1 conditions, according to the Kansas Crop and Livestock Reporting Service. This year's production, if realized, will be 2 percent smaller than last year's record 312.6 million bushel crop but will be the State's third largest crop. Timely early May rains together with favorable cool filling weather during much of the month gave the State's wheat crop a good boost. Dry weather relief was limited in several western counties and conditions were somewhat variable. Some frost damage to wheat from low temperatures in early April became more apparent during May in a number of southern counties. Wheat harvest started this week in counties along the Oklahoma border. The condition of pasture and range feed as of June 1 was well above average for the date.

## WINTER WHEAT

The 1972 winter wheat production

following the 312.6 million bushel production last year and the 307.6 million bushels produced on a much larger harvested acreage back in 1952.

Farmers expect to harvest 9,000,000 acres, 1 percent less than a year earlier. The expected yield, at 34 bushels, is 1/2 bushel below last year's record high but otherwise highest in the State's history.

The wheat crop in several counties in the southwest district along the Colorado border suffered considerably from lack of moisture before general rains provided relief in mid-May. Also in a number of southern and some central counties frost damage from an early April freeze became more apparent in many wheat fields thus reducing yield prospects. Some leaf rust and considerable streak mosaic have been reported from local areas but overall damage thus far has been local in nature. Harvest started this

week in extreme southern counties with wheat combining expected to be in full swing in southern areas during the week of June 12 if weather permits.

## PASTURES

Pasture and range feed condition in the State improved during the month of May and on June 1 averaged 90 percent of normal, the second best for the date in 11 years.

Substantial rains over most of the State in the first half of May followed by warm weather in the last half stimulated growth of pasture and range grasses.

## OTHER CROPS

Irish potato production is forecast at 95,000 cwt., down 23 percent from last year and one of the smallest crops of record. A yield of 95 cwt. per acre is expected, equal to last year and well in line with that of other recent years.

June 1 prospects for the 1972 peach crop at 1.7 million pounds are sharply below last year's 6 million pound crop and the third smallest produced in the State since the early 1940's. Winter freeze damage was severe in many areas of the State followed by a sharp freeze in early April which killed many additional

peach blooms. However, a few growers scattered over the State expect to harvest some peaches from their orchards.

## UNITED STATES

The Nation's 1972 winter wheat production was forecast on June 1 at 1,192 million bushels, up 4 percent from the May 1 forecast and 2 percent above last year's crop. Acreage of winter wheat to be harvested for grain was estimated at 34,798,000 acres compared with 33,049,000 acres last year. An average yield of 34.3 bushels per harvested acre is expected, down .9 bushels from last year's record high.

June 13, 1972

## REPUBLICAN BARBEQUE SCHEDULED JULY 4

The Riley County Republican Womens Club is planning an Old Fashioned Chicken Barbecue and Rally, July 4, from 4-8 p.m. in Pottorf Hall in Ci-Co Park. Tickets may be obtained from members of the Riley County Republican Womens Club.



IN TOPEKA

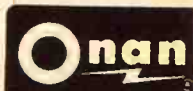

**TRANSPORT REFRIGERATION**  
Thermo King Refrigeration Units  
ONAN Engine and Power Plants  
We service all makes of Trucks, Trailers, Auto Air Conditioning & Cooling Units  
**JOE B. McCARTER**  
AC 913 272-9212  
After Hours 266-8407  
5819 W. 21st  
Topeka, Kansas 66604

## White Elephant Auction Sale



Friday, June 16

Starts 6:30 p.m. — Evening Sale  
CHAPMAN, KANSAS

- |   |  |
|---|--|
| 2 antique pump organs<br>3 organ stools<br>Large roll top desk<br>Metal single bed with spring & mattress<br>2 small bookcases<br>Antique oak buffet<br>2 metal TV stands<br>Oak library table<br>2 school desks<br>2 high chairs<br>24 children's straight chairs, some bentwood | 3 hickory chairs with woven cane seats<br>24 oak dining chairs<br>Child's play kitchen set (stove, refrigerator and sink)<br>Large blackboard<br>Large bulletin board<br>3 enclosed small blackboards<br>L. C. Smith typewriter<br>Stained glass windows<br>Small bicycle<br>Misc. dishes, pictures, toys and other articles |
|---|--|

## FIRST UNITED METHODIST CHURCH

Auctioneers: Carl & Wm. Schnell  
Banker & Clerk: Chapman State Bank

PROBABLE YIELD PER ACRE OF WINTER WHEAT, AND CONDITION OF PASTURE AND RANGES

| DISTRICT #11   | DISTRICT #42   | DISTRICT #73   |
|--|--|--|
| Wheat Prob. Yield per Acre 35.0 Bu.<br>Pasture and Range Cond. 89% | Wheat Prob. Yield per Acre 36.0 Bu.<br>Pasture and Range Cond. 93% | Wheat Prob. Yield per Acre 39.0 Bu.<br>Pasture and Range Cond. 93% |
| DISTRICT #24   | DISTRICT #55   | DISTRICT #86   |
| Wheat Prob. Yield per Acre 32.0 Bu.<br>Pasture and Range Cond. 93% | Wheat Prob. Yield per Acre 34.0 Bu.<br>Pasture and Range Cond. 93% | Wheat Prob. Yield per Acre 33.0 Bu.<br>Pasture and Range Cond. 91% |
| DISTRICT #37   | DISTRICT #68   | DISTRICT #99   |
| Wheat Prob. Yield per Acre 33.0 Bu.<br>Pasture and Range Cond. 87% | Wheat Prob. Yield per Acre 33.0 Bu.<br>Pasture and Range Cond. 87% | Wheat Prob. Yield per Acre 35.0 Bu.<br>Pasture and Range Cond. 85% |

STATE - Wheat Prob. Yield per Acre 34.0 Bu.

Pasture and Range Condition 90%

## SALE EVERY TUESDAY & WEDNESDAY AT HERINGTON

### Herington Livestock Auction Co., Inc.

STRICTLY FRESH COUNTRY CONSIGNED CATTLE

BONDED  
Excellent Truck  
& Rail Facilities



## TUESDAY SALE ONLY THROUGH HARVEST

Starting this week, there will be no Wednesday sale until after harvest.

For Tuesday, June 13, we are expecting 600 head of cattle. There will be 200 head of yearlings 500-600 lbs.; the balance will be feeding heifers and steers. There is a good Jersey cow, just fresh, to be on sale.

The usual run of fat hogs and stocker pigs will be here.

## Here's a few of the sales made Tuesday, June 6, 1972

- Curtis Miller, 2 char hfrs 515 @ 38.90  
Curtis Miller, 3 blk bulls 425 @ 44.25  
Curtis Miller, 12 blk hfrs 478 @ 37.00  
Curtis Miller, 5 mix bulls 518 @ 42.10  
Ray Davidson, 1 wf hfr 935 @ 28.80  
Donald R. Peterson, 1 wf cow 945 @ 24.70  
Donald R. Peterson, 2 wf cows 845 @ 24.50  
Leonard Holub, 1 holst cow 1335 @ 24.40  
Wayne Hanson, 1 rn hfr 390 @ 42.25  
Wayne Hanson, 1 wf bull 475 @ 43.25  
Ollie Borkert, 1 wf hfr 280 @ 42.00  
Eugene Kickhafer, 1 holst cfr @ 66.00 hd.  
Louis Stika, Sr., 1 holst cfr @ 60.00 hd.  
Ted Wilkerson, 1 wf cow 1325 @ 26.10  
Roger Bettles, 1 boar 355 @ 23.00  
Bill Markley, 43 pigs @ 12.50 hd.  
Bill Markley, 19 pigs @ 21.00 hd.  
Lee Meier, 15 pigs @ 25.50 hd.  
Leonard Rudolph, 1 boar 205 @ 27.25  
Leonard Rudolph, 3 hogs 240 @ 25.75  
Ora Bullock, 4 hogs 212 @ 25.90  
Daryl Schlesener, 11 pigs @ 16.50 hd.  
Jeffrey Albin, 16 pigs @ 12.50 hd.  
Sandy Miller, 9 pigs @ 21.50 hd.  
Keith Miller, 6 pigs @ 26.00 hd.  
E. J. Sigler, 2 sows 402 @ 21.10  
Dody & Garrard, 27 pigs @ 25.00 hd.  
Scott Crowl, 6 pigs @ 14.50 hd.  
Jim Brunner, 5 pigs @ 20.00 hd.  
Paul Anderson, 11 hogs 242 @ 25.90  
Terrel Sigler, 10 pigs @ 23.00

- Jonah Spohn, 5 hogs 186 @ 24.95  
Guy Hanney, 9 hogs 236 @ 25.85  
Edwin Albrecht, 1 sow 385 @ 22.00  
Verland & Eldon Wuthnow, 1 sow 450 @ 21.55  
Waldo Hailey, 5 hogs 221 @ 25.75  
Melvin Gruber, 1 hog 200 @ 25.80  
Gary Dalquist, 22 hogs 235 @ 25.80  
John Gehrke, 13 hogs 297 @ 23.60  
Tom Thomas, 1 sow 400 @ 21.80  
John Kleiber, 2 hogs 245 @ 24.60  
Charles Heiser, 3 hogs 235 @ 25.85  
Don Guthals, 15 hogs 212 @ 26.00  
Ervin Strand, 1 boar 510 @ 22.80  
Fred Hedstrom, 10 hogs 223 @ 25.90  
Jimmy Rudolph, 29 hogs 237 @ 25.95  
Martin Hajek, 10 hogs 232 @ 25.90  
Bettles & Thomas, 1 boar 635 @ 23.00  
Eldred Brockmeier, 6 hogs 208 @ 25.60  
Emil Schwarz, 6 sows 426 @ 21.40  
Charles Carlson, 17 hogs 260 @ 25.20  
Mike Carlson, 9 hogs 213 @ 26.00  
Delmar Sandow, 12 hogs 255 @ 25.20  
Lee Coover, 2 hogs 247 @ 25.40  
Clifford French, 1 boar 680 @ 22.30  
Sylvain J. Holub, 9 hogs 213 @ 25.90  
Mike & Eugene Stika, 3 hogs 220 @ 25.70  
James Cott, 5 hogs 218 @ 25.90  
Lowell Middleton, 7 hogs 215 @ 25.85

## Here's a few of the sales made Wednesday, June 7, 1972

- Gerald Lawrence, 16 mix str 443 @ 45.80  
Gerald Lawrence, 9 blk hfrs 323 @ 40.60

- Gerald Lawrence, 24 mix hfrs 506 @ 36.50  
James E. Vogel, 1 wf cow 890 @ 22.80  
Hope Feeding, 7 char str 754 @ 38.00  
G & M, 7 holst bulls 649 @ 32.30  
Dickinson County, 164 mix str 788 @ 38.83  
Darrell Johnson, 1 blk bull @ 522.50 hd.  
G.D. & J.B. Herrold, 37 mix hfrs 707 @ 36.40  
Albert & Steve Shields, 70 mix hfrs 668 @ 35.70  
Kermit Johnson, 1 blk str 485 @ 43.80  
Kermit Johnson, 1 bwf bull 480 @ 41.25  
Warner Burhoop, 40 mix hfrs 737 @ 36.30  
Geo Leuker, 3 blk cows 778 @ 27.70  
Virgil Schlesener, 1 wf cow 925 @ 25.90  
Paul Hein, 1 guern cow 855 @ 21.10  
R. E. Hailey, 14 red hfrs 841 @ 34.50  
R. E. Hailey, 1 red str 740 @ 37.80  
R. E. Hailey, 1 red str 965 @ 36.50  
Bernard Carson, 1 red cow 975 @ 26.40  
Art Haefner, 1 wf bull 1450 @ 31.90  
Earl Rosey, 2 blk hfrs 462 @ 39.25  
Paul Bezdek, 1 holst cow 1380 @ 25.80  
Oscar Makovec, 6 blk str 677 @ 40.40  
Ernest Holub, 2 wf hfrs 603 @ 36.35  
Mick Summerville, 1 blk cow 1085 @ 26.00  
Enno Burhoop, 1 wf cow 1060 @ 28.75  
Enno Burhoop, 2 wf str 762 @ 39.30  
Dwight Kruse, 1 char str 770 @ 39.50  
John Williams, 1 wf hfr 670 @ 36.00  
Mike Beltz, 1 wf str 605 @ 37.70  
Lloyd Burns, 4 wf bull 416 @ 45.50  
Phil Brockmeier, 1 blk bull 500 @ 42.25

H. Irvin Christiansen  
Phone 316/732-3185  
Fieldman C. C. Wendt  
Phone 913/258-2529

Edward B. Tolle  
Phone 1613 Roxbury  
Lee W. Remy  
Phone 913/983-4473

Joe Clemence  
Phone 913/479-5922  
Fieldman Ted Haefner  
Phone 316/924-5446

Barn Phone: 913/258-2205

MARKET REPORTS:  
Radio Station WIBW, Topeka, Monday 12:15 p.m.; Tuesday, 7 a.m.  
Radio Station KJCK, Junction City, Monday thru Saturday, 8:30 a.m.

## Auction Sale

Sat., June 17

Starting at 7:00 P.M.  
The following will be sold at auction at the residence at 110 South A, Herington, Kans.

## HOUSEHOLD GOODS

- Bedders 1-ton Air Conditioner  
1971 Zenith Color TV  
Antique Music Cabinet  
Matching Walnut coffee table, end table, and lamp table  
Cushion contemporary couch, brown  
3 platform rockers  
Woman  
Miscellaneous floor lamps and table lamps  
2x12 beige carpets  
Bedroom suite — included book case head board, double dresser, 4-drawer chest and night stand  
Small electric cord organ  
1970 muffin pan  
Crockers, jugs, and insulators. Furniture  
Household pieces, some of which are made of metal  
Element seats  
Many, many miscellaneous items listed in sale bill  
Hot-point electric range  
E.E. refrigerator  
Self-flow automatic washer  
Miscellaneous dishes, pots and pans  
Lawn furniture; power mower  
1962 Ford 4-door  
1968 Rambler 2-door, needs transmission and body work.

## TERMS: CASH

Irven Daetwiler

Lee Remy, Auctioneer

## Don't Forget

## Antiques

## Auction Sale

Sat., June 17

10:00 A.M. Lunch Service

on the 4-H Building

Washington, Kans.

## Antiques

most amazing collection

Antiques are tools, wire and tools; horse tack, including horse collars.

any cast iron pieces, such as 1970 muffin pan.

are crockers, jugs, and insulators. Furniture

household pieces, some of which are made of metal

element seats.

Many, many miscellaneous items listed in sale bill

Hot-point electric range



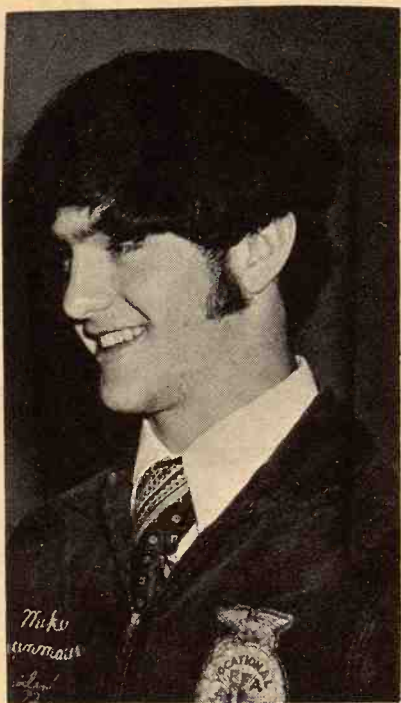

**SCHOLARSHIP WINNER**  
Michael A. Hagenmaier, Randolph, was one of the 12 Kansas Future Farmers receiving a \$400 scholarship from the Union Pacific Railroad.



**Tools Too**

**AGGIE HARDWARE**  
1205 Moro  
Manhattan, Ks.

## More Family Held Farm Corporations

Corporation farms are becoming more numerous in Kansas, an Extension economist says. But most of this growth appears to be in the family-held farm, rather than giant corporate operations owned by non-agricultural interests.

Recent census figures show there were 328 corporation farms in Kansas in 1969, Don Pretzer told a group of 80 Kansas bankers attending the second annual Kansas School of Agricultural Banking on the Kansas State campus.

"Almost 90 per cent of these number 10 or fewer shareholders," Pretzer said. "Corporation farms with 10 or fewer stockholders are almost always family-held operations."

"We have little information on the few corporation farms with more than 10 shareholders, but some of these could be headed by non-agricultural interests."

Pretzer dispelled the myth that the corporate form of organization is synonymous with farm size. Size is a function of management and availability of resources, not the type of organization, he said.

Corporate farms accounted for less than one-half of one per cent of the total farms in Kansas, according to the latest census. Forty per cent

of the farms in the state were operated by single proprietors, 41 per cent by part owners and 18 per cent by tenants.

Corporate farms with 10 or fewer shareholders averaged 1,867 acres in size, and accounted for only about one per cent of total farm acreage in Kansas. Corporations with more than 10 stockholders averaged 1,836 acres and totaled only one-tenth of one per cent of farm acreage.

Pretzer pointed out that larger farms and those involving high risks gain most by incorporating. Among the main reasons for incorporating are ownership transfer and estate planning.

Ownership of a corporate farm may be transferred from one generation to the next, allowing the farm to survive as a single unit over time. Single owner farms frequently must be sold by the heirs on the death of the operator.

maintenance shops at Fort Riley. However, due to its age repair manuals for this particular World War II model have long since disappeared and the mechanics are having to rely on their own experience to put it back in shape.

The Jeep — same model in which General Dwight D. Eisenhower often travelled into the field — was inventoried by the Pentagon office of military history. When Will Jones, curator at the Eisenhower Museum, heard about it he put in a request and papers were eventually cleared for its transfer to Abilene.

## Developed Camp Grounds To Draw Camping Fee

A daily camping fee will be charged at selected camp areas at six Corps of Engineers lakes in the Kansas City district starting May 26 and extending through Sept. 1, Col. W. R. Needham, district engineer, said.

Ten lightly developed campgrounds with such facilities as potable water, quality toilets, controlled access, tables and fireplace grills are involved, he said. Kansas lakes included in the \$1 user fee for campgrounds are Milford Lake near Junction City, the Rolling Hills campground area; Pomona Lake near Ottawa, Wolf Creek and Michigan Valley campgrounds; Perry Lake northwest of Lawrence, the two areas of Old Town and Perry campgrounds; Wilson Lake near Russell, the two areas of Minooka Park and Otee Park campgrounds.

## Santa Fe Expects Heavy Grain Load

Santa Fe Railway expects heavy grain movement this season with the winter wheat harvest promising to be close to the 1971 harvest of 487 million bushels in Santa Fe territory, John S. Reed, president of Santa Fe Railway, said.

The grain movement during the first four months of the year, however, was disappointing due largely to the failure of the U.S. Department of Agriculture to order the relocation of grain stored in country elevators in Kansas before this year's harvest, he said.

Another fundamental reason for the downward trend in grain shipments is the great change in marketing patterns of recent years with more grain consumed locally in vast feedlot operations throughout the Southwest, he added.

Reed estimated earlier that Santa Fe will be called upon to move more than 20,000 covered hoppers and more than 3,000 box cars loaded with wheat.

## 1941 Army Jeep Recovered For Eisenhower Center

A 1941 vintage army Jeep recovered from a small motor pool in France is being cleaned up and repaired for display at the Eisenhower Museum here.

It is undergoing restoration at the



*Johnny Kaw Says:*

"The only place to make good is where you are."

— LEGAL NOTICE —

## -NOTICE-

Liability grain handled by this firm will be assessed the following storage and handling charges (in cents per bushel) for the period indicated:

CCC support program—for the period July 1, 1971 to June 30, 1972; Grains other than CCC support program for the period June 1, 1971 to May 31, 1972.

| Kind of Grain                              | Receiving Chg. |      | Loading Chg. |      | Storage Per Diem |
|--|----------------|------|--------------|------|------------------|
|  | Truck          | Rail | Truck        | Rail |                  |
| All grains (except oats, soybeans, & corn) | 4.50           | 2.00 | 2.50         | 2.50 | .040 .033        |
| Corn & Soybean                             | 4.50           | 2.00 | 3.00         | 3.00 | .040 .033        |
| Oats                                       | 4.50           | 2.00 | 2.50         | 2.50 | .031 .024        |

1. Storage charges for calendar year of deposit and next succeeding calendar year.
2. Storage charges for ensuing calendar years.

With the approval of the director of the Kansas State Grain Inspection Department and with the proper publishing in the local newspaper of general circulation, this firm reserves the right to change his schedule of charges at any time during the above mentioned period.

If the grain is purchased by the warehouseman the receiving and loading charges may be waived.

## CK PROCESSING CO.

East Highway US 24

MANHATTAN, KANSAS

Phone 913-776-9269



**Wednesday, June 14**

Beginning 5:30 P.M.  
(Note Sale Time)

We will sell at public auction the personal property of the late Florence Tiers at the armory building located in the southeast edge of Clay Center, Kansas.

Household Goods and a Very Nice Selection Of Antiques

For Full Listings, See Grass & Grain May 30

**Derald Mack and Clarence Mack**

Co. Executors of Florence Tiers Estate

Attorney for Estate, Frank D. Oberg, Clay Center

Clerk  
Union State Bank  
Clay Center, Kans.

Auctioneers  
Foster Kretz Auction Service  
Clay Center, Kans.  
Phone Morganville, 926-4422

## Sale every WEDNESDAY ESKRIDGE, KANSAS

Night Sales  
Through Summer  
START AT 7 PM

**HOGS  
CATTLE**

We had our largest hog sale last Wednesday, and the market was again very strong, the top at \$26.35 for good butchers. Here is a brief report:

FAT HOGS 190-215 @ 25.70-26.20. 210-230 @ 25.75-26.35. 230-250 @ 25.00-25.75. Over 250 @ 24.50-25.25.

SOWS 450-600 @ 21.50-22.60. 300-400 @ 21.75-22.50.

BOARS 200-300 @ 18.00-20.00. 500-700 @ 21.60-22.00.

FEEDER SHOATS 100-150 @ 24.80-26.30. Feeder pigs by the head, over 6 weeks old @ 22.50-30.00. Baby pigs 4-6 weeks old @ 17.50-22.50 the head.

CATTLE Not enough to make a market. Bologna bulls brought 30.00-32.00 in weights around 1500.

If you have livestock to sell, call one of us and we'll come out, or just bring them in.

**HORSE SALE FRIDAY, JUNE 23**  
Consign now so we can advertise your horses. Phone any number listed below.

Office Phone ..... 913/449-2606  
Sonny Doerschlag .. 913/862-2590

**Bonded • Certified**

Field man: DUSTY YOUNG, After 6 p.m. & Sun., Eskridge 913/449-2863.

## FLINT HILLS Livestock Auction

Listen to Consignment Report WIBW 6:30 a.m. Wed.

20

Grass & Grain

June 13, 1972

### SCANDIA GIRL WINS TRIP TO WASHINGTON

Beth Miller, Scandia won an all-expense paid trip to Washington. She is the winner of the annual essay contest sponsored by the N.C. Electric Cooperative in Bellefonte. She along with 30 other Kansas winners will be the guests of the Kansas Congressional delegation.

All Your Family  
Protection Under  
One Roof

**CECIL KEITH**

Phone 913/539-1058  
MANHATTAN, KANSAS

**AMERICAN FAMILY  
INSURANCE**  
AUTO FIRE HEALTH LIFE

Paper Back

**Books**

Largest Stock  
In Town

**University  
Book Store**

623 N. Manhattan Manhattan

**BEATRICE**

**77**

**LIVESTOCK SALE**

2 miles north of Beatrice, Neb.

Monday  
**CATTLE 11:30 a.m.**

Wednesday  
**HOGS 11:00 a.m.**

Feeder pigs, Male Hogs  
& bred gilts sell 2:30 p.m.

BARN PHONE 402-223-3000

**CATTLE**

We had a nice run of cattle last week. Baby calves \$34 to \$95.00, 2 BWF hirs at \$12.00, 4 BWF hirs at \$13.00, 5 hirs at \$14.00, 1 Hol str at \$127.50, Canner & cutter 22.50 to 25.00 with commercial & utility cows 25.00 to top of 28.10. 1 Cow & calf \$385.00, 1 WF hlr & calf \$395.00, 1 WF bull wt 905 \$28.10, 1 Blk bull wt 1375 \$32.25, 1 Blk bull at \$445.00, 1 Blk bull at \$545.00, 1 Red bull at \$300.00. Some other sales include:

17 WF str wt 683 at 44.50, 39 Blk str wt 547 at 41.50, 13 Mix str wt 755 at 40.00, 18 Mix str wt 567 at 41.50, 7 Mix str wt 649 at 38.00, 9 Blk str wt 442 at 44.50, 6 Hol cows wt 1378 at 28.00, 1 WF cow wt 1145 at 28.00, 4 Hol cows wt 1337 at 28.00, 3 WF cows wt 1031 at 27.00, 2 Hol cows wt 1160 at 27.00, 2 Hol cows wt 1255 at 27.00, 6 Blk str wt 938 at 38.00, 7 Blk hirs wt 419 at 40.00, 3 WF str wt 711 at 34.00, 3 Mix bulls wt 701 at 34.00, 5 Red str wt 639 at 34.00, 5 WF hirs wt 924 at 38.00.

**HOGS**

Had a large run of hogs last Wednesday with 200 to 250 lb butchers at 25.50 to 26.35, 230 to 260 lbs 24.75 to 25.25, 250 lbs & over 22.50. Bred Sows 20.50 to 22.50, 2 Hp sows 21.50 to 22.60. 1 Hp sow at \$93.00, 10 Mixed sows at \$116.00, 10 Mixed sows at \$80.00. 1 Wht gilt at \$75.00. Some feeder pig sales were:

50 Wht pigs at \$23.00, 24 Mix pigs at 24.00, 19 Wht pigs at 23.75, 19 Wht pigs at 22.75, 33 Mix pigs at 20.25, 9 Wht pigs at 15.25, 35 Wht pigs at 15.75, 19 Wht pigs at 15.75.

**CLARENCE TEGTMEIER**

Burchard-865-4521

DELMER JURGENS

Wymore-645-3493

JR. THIMM

Beatrice-228-0757









## Hickory Flavor In Grass & Grain Area

Old-fashioned hickory-smoked flavors and three generations of experience in meat processing makes the Pony Express Ranch and Meat Processing Plant one of the tastier places to visit in the Grass and Grain area.

This modern facility, the only one of its kind in Kansas, is owned and operated by Mr. and Mrs. James Swim. Located on U.S. Highway 36, just east of Marysville, the plant began operation about four years ago.

The plant's name is derived from the fact that it is located on the Pony Express Memorial Highway and because Swim's original locker and frozen food plant was formerly in the old Pony Express station in Marysville. That site has since been renovated and restored as a museum commemorating the history of the Pony Express.

The new plant is a far cry from Swim's grandfather's day of scalding a freshly stabbed fat hog in an iron kettle of boiling water over a roaring fire when the butchering chore on the farm required four to six men from daybreak to dusk to process three or four hogs. The Pony Express Ranch can if necessary butcher 25 to 30 hogs per hour with only three men working.

Among the products processed in the new plant are cured, smoked ham, bacon, summer sausage, link pork sausage, bologna, liver sausage and headcheese, all bearing the Pony Express label.

Swim has revolutionized the processing of cured meat products

by the use of automated equipment. But products of the Pony Express Ranch reproduce as nearly as possible the best of the old-fashioned family recipes, some of which originated in a German ethnic community three generations ago.

Swim, who keeps 150 head of cattle and 75 hogs on his 300-acre farm, said he has a dependable source of hogs and cattle from local producers. The plant buys local livestock, local grain and sells the finished processed meats locally. "This way," Swim said, "the money stays in the community."

About 75 percent of the operation is concerned with custom butchering for local people. Swim also does his own butchering and provides meats to individual customers on a retail basis. He also provides some meat for the school lunch program and has some restaurant and institutional trade.

A drive-in and tourist trade has been established at the farm home and the mail order demand for home-cured hams and bacon has grown rapidly.

A smoke house within the processing plant is far removed from the hickory wood or cob-stoked building on the farm. Four hundred hams can be accommodated in the smoke house after being cured by chemical reaction to organic matter in the curing room. The plant utilizes a dry curing method. Prior to being dry cured, the hams are soaked in fresh water for six to eight hours to remove the body salt. In the curing process, the meat is raised to 138

degrees to kill any internal organisms and prevent trichinosis.

Hams and sausages hang on smoke trees, stainless steel brackets extending from a center pedestal. The smoke house will hold five smoke trees.

Products are cooked at 189 degrees by turning on the inverted hot showers in the cooking room. Both hot and cold showers are located in the smoke house for humidity control. Smoke from the specially fabricated smoke tender machine, equipped with a burner and generator, is piped into the smoke room where funnels dispense dry hickory smoke. Different types of sausage require different heat procedures but the smoking process usually takes three days.

The meat is removed from the smoke house by track and stored in the product cooler on stainless steel shelves maintained at 38 to 46 degrees.

The new plant utilizes an hydraulic sausage stuffer. It also uses an automatic bacon slicer which cuts two slabs at a time.

The building and meat processing all meet rigid federal requirements. During the processing, from butchering to the sale of the meat, two federal meat inspectors observe and monitor the operation. All ingredients, utensils and personnel must meet federal specifications.

Three full-time employees and four part-time personnel are involved in the operation. And the entire process is supervised by Jim Swim. Mrs. Swim handles the correspondence and bookkeeping.



### BACON SLAB

Jim Swim, owner and operator of the Pony Express Ranch and Meat Processing Plant, works right along with his employees. Swim says he doesn't know of any other operation of this type.

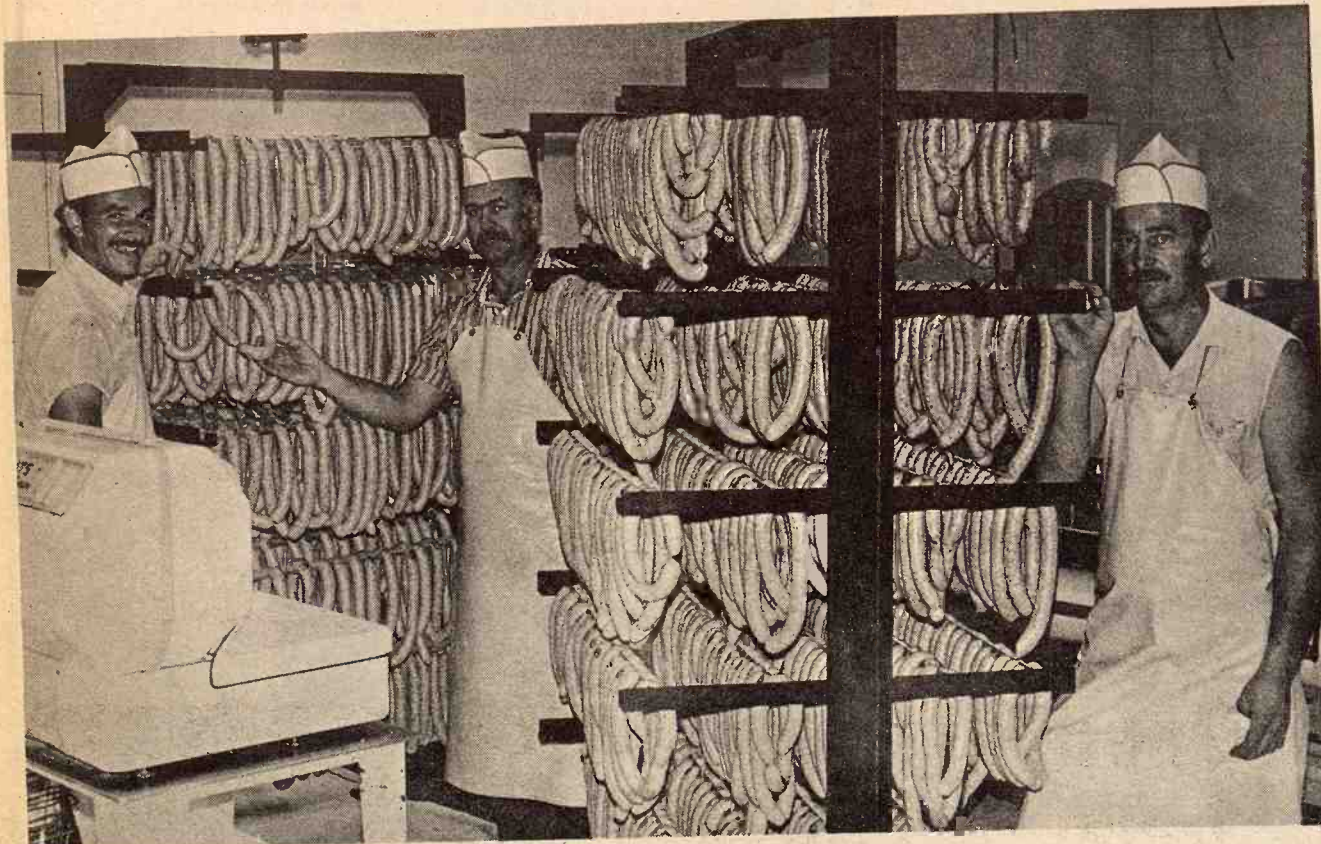

### FINISHED STUFFING

Leeman Weber, Jim Swim, and Harry Winslow, just finished stuffing these summer sausages. These two racks will wait their turn for the smoke house in one of the coolers.



### A NEW EMPLOYEE

Norma Wassenberg learns the ropes from Mrs. Jim Swim, who helps with the work at the plant. Much of the Pony Express Ranch business comes from tourists traveling on Highway 36 and the people in the Marysville area.

Grass & Grain

June 13, 1972

Payless

Fou

Door

Free C

C

Free

Balloons

INDOOR - O

B

Face Fibre 1

12' Wide

Choice of Color

20 Ga

Garbage

FULLY GALV.

Cover Lock

Sturdy - Yet light

\$1.99

No. 1

Lu

2x4's & 2x6

Lengths.

ONLY 17

Single 14

SUGAR

CURED

HAMS

BACON

Man

STRICT



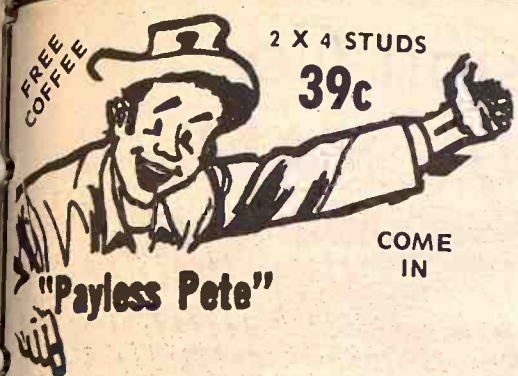

# 2nd Big Anniversary Sale June 16th & 17th

FRIDAY 8 A.M. to 8:30 P.M.  
STORE HOURS SAT. 8 A.M. to 5:00 P.M.

**Four Big Door Prizes**  
Free Coffee and Cookies  
Free Pop Gum  
Balloons For Kids

INDOOR - OUTDOOR CARPET  
BY OZITE

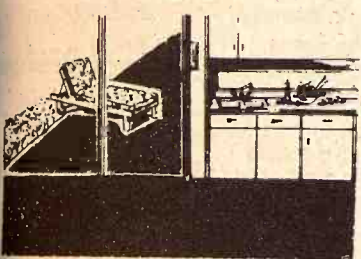

Face Fibre 100% Polypropylene

12' Wide  
Choice of Colors **117** SQ. YD.

**20 Gal. Garbage Pails**

FULLY GALVANIZED  
Cover Locks on  
Sturdy - Yet light weight  
**\$1.99**



**No. 1 Dimension Lumber**

2x4's & 2x6's thru 14' Lengths.  
ONLY **17 1/4¢** per ft.

**Single 14 x 20 Garage**



**\$398.46**

All Materials Above Floor

A fine, inexpensive garage, roomy enough for all cars. Sidewalls have good quality 2x6's 36" on center. The sidewalls are 7' high. Our price includes 2 garage windows, a sectional built-in overhead mill-made garage door and necessary nails.

Walk-In Door Add \$32.97 2' Lgth Addition Add \$26.95  
With 2 Sides ... \$409.43 2' Lgth Addition Add \$28.19

**Entry Locks**

**\$5.95** EACH



12 X 12  
FLOOR TILE

Lasts for years. A good selection of patterns and colors. Easy to maintain.

Only 14¢ Tile

**Paneling**



4x8 Mahg..... **2.29**  
Vinyl Covered  
Paneling..... **2.69**

**SLAB SELECTED FLUSH DOORS**

SELECT YOUR DOORS FOR COLOR & GRAIN

- Over 1000 to choose from
- 12 Widths in Stock
- All 80" High • All 1 3/4" Thick

|            |        |        |         |
|------------|--------|--------|---------|
| Widths     | 24"    | 30"    | 32"     |
| • Mahogany | \$5.79 | \$6.79 | \$7.39  |
| • Birch    | \$8.79 | \$9.79 | \$10.29 |

**Paint Special**



INTERIOR PAINT

**2.89** GAL.  
White only

**Exterior Latex**

ONLY **3.09** gal.

**NO. 235 SQUARE TABS**

Choice of White or Green Mist

**\$8.59** Per Square

While Present Supply Lasts

**NO. 240 SEAL DOWN**

CHOICE OF 7 COLORS



**\$9.59**

Per Sq.

**NO. 88 SLATE ROOFING**



**\$4.19**

Per Roll

Choice of 5 Colors — Covers 100 Sq. Ft.

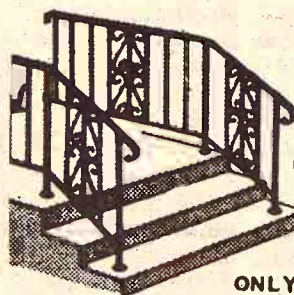

**PORCH RAILING**

4 FT. SECTION

ONLY **\$2.99**

ALL ACCESSORIES AVAILABLE

**Storm Windows**

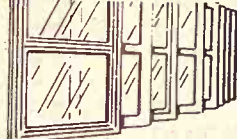

25 Sizes

ONLY

**8.99**

**COMBINATION DOORS**

- Change from storm to screen in seconds
- Pre-hung • Weatherstripped
- All hardware included
- Adjustable bottom or sides

32" ..... **18.95**

36" ..... **19.95**



**Light Fixtures**



**20% OFF**

SUBJECT TO STOCK ON HAND

**HOG PANELS**

- Full 1/4" Rods
- 2" & 4" x 8" Mesh
- Galv., 34" High
- 16' Lengths

**\$7.09**

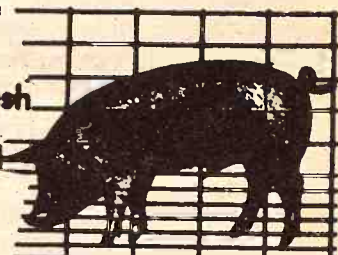

**FEED LOT PANELS**



**\$8.19**

**CATTLE PANELS**

- Full 1/4" Rods
- 4" x 8" Mesh
- Galv. 52" High
- 16' Lengths

**COMBINATION PANEL**

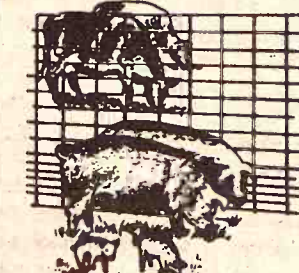

- 8-2" x 8" Spaces Bottom Portion
- 9-4" x 8" Space Top Portion
- 17 - 1/4" Cross Rods

**\$8.59**

20 ROD ROLLS

**BARB WIRE**

12 1/2 Ga.

2 Pt. Barb

**\$10.99**

80 Rod Rolls

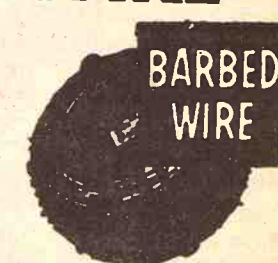

**Electric Fence Posts**  
22c ea. bundle of 25

**Farmaster FOLDING FARROWING STALL**

Complete With:  
— 2 Doors  
— 4 Wings  
— 2 Top Rails

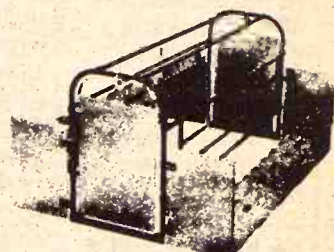

**\$38.95**

TFS4250

Add for partition panels

**Many More Items Reduced**

STRICTLY FRESH



PORTLAND CEMENT  
94-Lb. Bag

**\$1.65**

**Prices Good Only June 16th & 17th**

HOURS  
8:00-5:00  
Mon.-Sat.

JUNCTION  
75 By Pass  
and 24 West

SUPER MART

**Payless Cashways INC.**

Phone 913/232-7248

PAYLESS CASHWAYS LUMBER STORE

FREE PARKING

TOPEKA KANSAS



# Farmers & Ranchers Livestock Commission Co., Inc

WEST ON OLD HWY. 40 SALINA, KANS.



Receipts for the week totaled 396 cattle and 2002 hogs, including 912 feeder pigs. Fat hog top Monday was \$26.30. Stocker and feeder cattle selling steady to stronger.

Choice 300-400 lb. steers sold at \$47.00 to \$57.50  
 Choice 400-500 lb. steers sold at \$43.75 to \$47.00  
 Choice 500-600 lb. steers sold at \$42.00 to \$43.75  
 Choice 600-700 lb. steers sold at \$39.75 to \$42.00  
 Choice 700-800 lb. steers sold at \$38.50 to \$39.75  
 Choice 800-950 lb. steers sold at \$37.25 to \$38.00  
 Holstein steers sold at \$31.90 to \$40.50  
 Choice 300-400 lb. heifers sold at \$39.00 to \$49.00  
 Choice 400-500 lb. heifers sold at \$38.00 to \$39.00  
 Choice 500-600 lb. heifers sold at \$37.25 to \$38.00  
 Choice 600-750 lb. heifers sold at \$34.75 to \$37.00

Following is a partial listing of our sale:

| STEERS                       |        |        |                       |        |       |
|------------------------------|--------|--------|-----------------------|--------|-------|
| 1 blk str clf, Solomon       | 225 @  | 57.50  | 1 holst, Ada          | 990 @  | 26.80 |
| 1 blk str, Bennington        | 220 @  | 53.75  | 1 wf cow, Barnard     | 950 @  | 26.70 |
| 1 blk str, Hope              | 355 @  | 47.25  | 1 wf cow, Kanopolis   | 1010 @ | 26.70 |
| 1 shrthr clf, Brookville     | 285 @  | 46.25  | 1 holst, Carlton      | 1230 @ | 26.60 |
| 1 blk str, Minneapolis       | 450 @  | 44.25  | 1 wf cow, Kanopolis   | 1220 @ | 26.60 |
| 1 bwf str, Solomon           | 520 @  | 43.75  | 1 wf cow, Kanopolis   | 1045 @ | 26.60 |
| 2 blk str, Hope              | 540 @  | 43.40  | 1 wf cow, Barnard     | 1070 @ | 26.60 |
| 1 bwf bull clf, Tescott      | 565 @  | 43.25  | 1 holst, Abilene      | 1230 @ | 26.50 |
| 1 wf str, Miltonvale         | 585 @  | 43.00  | 1 holst, Gypsum       | 1110 @ | 26.50 |
| 1 wf str, Miltonvale         | 540 @  | 42.50  | 1 wf cow, Brookville  | 1125 @ | 26.50 |
| 1 blk str, Carlton           | 585 @  | 42.00  | 1 holst, Carlton      | 1435 @ | 26.40 |
| 2 wf str, Miltonvale         | 610 @  | 42.00  | 1 holst, Salina       | 1535 @ | 26.40 |
| 1 bf str, Minneapolis        | 460 @  | 41.25  | 1 holst cow, Ada      | 1290 @ | 26.40 |
| 2 blk mix, Minneapolis       | 435 @  | 41.00  | 1 wf cow, Glasco      | 910 @  | 26.40 |
| 1 bwf str, Abilene           | 760 @  | 39.80  | 1 holst, Carlton      | 1590 @ | 26.20 |
| 1 bwf str, Hope              | 545 @  | 39.75  | 1 holst, Gypsum       | 1465 @ | 26.20 |
| 1 wf str, Miltonvale         | 735 @  | 39.60  | 1 holst, Gypsum       | 1240 @ | 26.20 |
| 1 bwf str, Saline            | 750 @  | 39.40  | 1 blk cow, Talmage    | 1075 @ | 26.20 |
| 36 mix str, Clay Center      | 782 @  | 39.10  | 1 wf cow, Brookville  | 1150 @ | 26.10 |
| 1 bwf str, Miltonvale        | 757 @  | 39.10  | 1 wf cow, Barnard     | 1160 @ | 26.10 |
| 1 wf str, Barnard            | 810 @  | 38.10  | 1 holst, Abilene      | 1450 @ | 26.10 |
| 9 wf str, Salina             | 956 @  | 37.20  | 1 char cow, Durham    | 1220 @ | 26.10 |
| 1 bbf str, Hope              | 770 @  | 37.10  | 1 blk cow, Abilene    | 1100 @ | 26.00 |
| HOLSTEIN STEERS              |        |        | 1 blk cow, Solomon    | 1120 @ | 26.00 |
| 2 holst, Minneapolis         | 412 @  | 40.50  | 1 red cow, Hunter     | 1005 @ | 26.00 |
| 1 holst, Hunter              | 715 @  | 34.40  | 1 blk cow, Abilene    | 1100 @ | 26.00 |
| 1 holst, Minneapolis         | 510 @  | 33.50  | 1 wf cow, Brookville  | 1160 @ | 25.90 |
| 6 holst, Abilene             | 1023 @ | 31.90  | 1 wf cow, Brookville  | 1050 @ | 25.90 |
| 1 holst, Assaria             | 525 @  | 30.75  | 1 wf cow, Ellsworth   | 1265 @ | 25.90 |
| HEIFERS                      |        |        | 1 wf cow, Solomon     | 1045 @ | 25.90 |
| 1 wf clf, Minneapolis        | 225 @  | 49.00  | 1 holst cow, Abilene  | 1625 @ | 25.90 |
| 1 holst, Scottsville         | 320 @  | 42.25  | 1 wf cow, Ellsworth   | 1090 @ | 25.80 |
| 3 blk hfrs, Salina           | 380 @  | 39.00  | 1 wf, New Cambria     | 1075 @ | 25.80 |
| 1 wf hfr, Miltonvale         | 435 @  | 39.00  | 1 wf cow, Glasco      | 880 @  | 25.80 |
| 7 blk hfrs, Hope             | 455 @  | 38.75  | 1 wf cow, Brookville  | 1105 @ | 25.70 |
| 1 blk hfr, Solomon           | 440 @  | 38.25  | 1 wf cow, Brookville  | 1105 @ | 25.70 |
| 1 bbf clf, Solomon           | 460 @  | 38.00  | 1 ayf cow, Gypsum     | 1220 @ | 25.60 |
| 1 bwf hfr, Longford          | 530 @  | 37.25  | 1 wf cow, Kanopolis   | 1220 @ | 25.60 |
| 1 wf hfr, Chapman            | 530 @  | 37.25  | 1 wf cow, Brookville  | 1090 @ | 25.60 |
| 1 wf rn hfr, Tampa           | 555 @  | 37.10  | 1 wf cow, Brookville  | 1075 @ | 25.60 |
| 1 wf rn hfr, Miltonvale      | 615 @  | 37.00  | 1 bwf cow, Glasco     | 980 @  | 25.60 |
| 1 wf hfr, Gypsum             | 570 @  | 37.00  | 1 holst, Solomon      | 1290 @ | 25.60 |
| 1 wf rn hfr, Tampa           | 640 @  | 36.70  | 2 blk cows, Abilene   | 985 @  | 25.50 |
| 1 holst, Scottsville         | 365 @  | 36.00  | 1 wf cow, Brookville  | 1185 @ | 25.50 |
| 1 wf hfr, Gypsum             | 610 @  | 35.90  | 1 wf cow, Barnard     | 1140 @ | 25.50 |
| 3 wf hfrs, Salina            | 566 @  | 35.80  | 1 wf cow, Oak Hill    | 1015 @ | 25.50 |
| 1 bwf hfr, Salina            | 540 @  | 35.75  | 1 wf cow, Glasco      | 1050 @ | 25.40 |
| 1 blk hfr, Lincolnville      | 545 @  | 35.75  | 1 wf cow, Glasco      | 1095 @ | 25.40 |
| 1 wf hfr, Minneapolis        | 640 @  | 35.20  | 1 blk cow, Glasco     | 965 @  | 25.30 |
| 1 wf hfr, Ellsworth          | 945 @  | 34.90  | 1 holst, Gypsum       | 1370 @ | 25.30 |
| 1 bwf hfr, Abilene           | 725 @  | 34.80  | 1 wf cow, Salina      | 1200 @ | 25.30 |
| 1 spot hfr, Carlton          | 720 @  | 34.60  | 1 wf cow, Barnard     | 1015 @ | 25.20 |
| 7 mix hfrs, Carlton          | 840 @  | 34.30  | 1 wf cow, Solomon     | 1010 @ | 25.10 |
| 4 blk hfrs, Lincolnville     | 677 @  | 34.20  | 1 wf cow, Minneapolis | 1040 @ | 25.10 |
| 1 wf hfr, Minneapolis        | 725 @  | 33.90  | 1 wf cow, Brookville  | 1210 @ | 25.10 |
| 1 blk hfr, Abilene           | 915 @  | 33.70  | 1 blk cow, Hope       | 1065 @ | 25.00 |
| 1 wf hfr, Salina             | 850 @  | 33.10  | 1 blk cow, Assaria    | 1035 @ | 25.00 |
| 1 blk hfr, Lincolnville      | 740 @  | 33.00  | 1 blk cow, Geneseo    | 955 @  | 24.90 |
| 6 mix hfrs, Abilene          | 894 @  | 32.90  | 1 blk cow, Hunter     | 1055 @ | 24.90 |
| 1 wf hfr, Geneseo            | 765 @  | 32.60  | 1 blk cow, Solomon    | 1185 @ | 24.90 |
| COWS                         |        |        | 1 holst, Oak Hill     | 1395 @ | 24.80 |
| 5 blk cows & clvs, Solomon   | @      | 380.00 | 1 wf cow, Glasco      | 980 @  | 24.80 |
| 3 wf cows & clvs, Brookville | @      | 327.50 | 1 wf cow, Abilene     | 945 @  | 24.80 |
| 1 wf cow & clf, Marquette    | @      | 325.00 | 1 wf cow, Minneapolis | 1055 @ | 24.70 |
| 1 blk hfr & clf, Salina      | @      | 280.00 | 1 holst, Gypsum       | 1090 @ | 24.70 |
| 1 brn sw cow, Gypsum         | 1300 @ | 27.00  | 1 wf cow, Brookville  | 1225 @ | 24.60 |
| 1 brn sw cow, Gypsum         | 1490 @ | 26.80  | 1 blk cow, Assaria    | 1075 @ | 24.60 |
|                              |        |        | 1 red cow, Lincoln    | 1030 @ | 24.50 |

## FOR INFORMATION OR ESTIMATES

LAURENCE CLEMENCE  
 Abilene ..... Phone CO 3-3091  
 MERRILL CHRISTIANSEN  
 Durham ..... Phone 732-3371  
 BOB MUIR  
 Salina ..... Phone TA 3-2963

MARKET REPORTS  
 Radio Station KSAL, Salina  
 6:45 a.m., Every  
 Monday, Wednesday & Friday  
 KFRM  
 6:55 a.m. Mon. through Fri.

THE LIVESTOCK AUCTION MARKET  
 With ACTION  
 Barn Phone  
 913 TA 5-0211 Salina, Kansas

|                        |        |       |
|------------------------|--------|-------|
| 1 wf cow, Brookville   | 1015 @ | 24.30 |
| 1 wf cow, Barnard      | 875 @  | 24.20 |
| 1 blk cow, Hope        | 830 @  | 24.20 |
| 1 wf cow, Salina       | 1315 @ | 24.10 |
| 1 wf cow, Geneseo      | 1020 @ | 24.00 |
| 1 blk cow, Minneapolis | 915 @  | 23.60 |
| 1 wf cow, Geneseo      | 975 @  | 23.10 |

## BULLS

|                     |        |       |
|---------------------|--------|-------|
| 1 char bull, Glasco | 1890 @ | 32.70 |
| 1 wf bull, Culver   | 1510 @ | 32.20 |
| 1 char bull, Gypsum | 1465 @ | 31.60 |
| 1 char bull, Gypsum | 1555 @ | 31.50 |
| 1 blk, Little River | 1620 @ | 31.40 |
| 1 wf bull, Gypsum   | 1470 @ | 31.00 |
| 1 wf bull, Abilene  | 1485 @ | 30.80 |

## FAT HOGS

|                      |       |       |
|----------------------|-------|-------|
| 5 white hogs, Conway | 225 @ | 26.30 |
| 16 mix hogs, Smolan  | 229 @ | 26.30 |
| 37 mix, Bennington   | 225 @ | 26.30 |
| 6 mix, Beverly       | 223 @ | 26.30 |
| 12 hamp, Brookville  | 224 @ | 26.30 |
| 34 white, Lincoln    | 236 @ | 26.25 |
| 30 mix, Barnard      | 219 @ | 26.25 |
| 9 mix, Lorraine      | 218 @ | 26.25 |
| 28 mix, Lincoln      | 209 @ | 26.20 |
| 19 mix, Culver       | 202 @ | 26.15 |
| 5 hamp, Hope         | 216 @ | 26.15 |
| 52 mix, Ellsworth    | 229 @ | 26.15 |
| 19 mix, New Cambria  | 226 @ | 26.15 |
| 10 mix, Tescott      | 227 @ | 26.10 |
| 6 belt, Culver       | 215 @ | 26.10 |
| 8 mix, Gypsum        | 216 @ | 26.10 |
| 8 white, Ellsworth   | 236 @ | 26.10 |
| 7 hamp, Lincoln      | 214 @ | 26.10 |
| 8 mix, Brookville    | 220 @ | 26.05 |
| 16 white, Miltonvale | 234 @ | 26.05 |
| 16 mix, Ellsworth    | 235 @ | 26.05 |
| 9 mix, New Cambria   | 215 @ | 26.05 |
| 17 mix, Ellsworth    | 211 @ | 26.00 |
| 9 mix, Lincoln       | 225 @ | 26.00 |
| 21 mix, Claflin      | 222 @ | 25.95 |
| 14 white, Lindsborg  | 206 @ | 25.90 |
| 12 mix, Lindsborg    | 246 @ | 25.90 |
| 22 mix hogs, Beverly | 235 @ | 25.85 |
| 18 mix, Gypsum       | 227 @ | 25.80 |
| 10 mix, Beverly      | 252 @ | 25.65 |
| 10 mix, Tescott      | 240 @ | 25.60 |
| 5 mix, Salina        | 233 @ | 25.60 |

## SOWS

|                    |       |       |
|--------------------|-------|-------|
| 4 mix, Lucas       | 260 @ | 22.50 |
| 1 red, Barnard     | 300 @ | 22.30 |
| 10 mix, Beverly    | 434 @ | 21.90 |
| 9 mix, Lucas       | 398 @ | 21.70 |
| 7 mix, Durham      | 436 @ | 21.55 |
| 4 red, Ellsworth   | 475 @ | 21.50 |
| 7 mix, Salina      | 490 @ | 21.45 |
| 2 mix, Barnard     | 555 @ | 21.40 |
| 2 mix, Ellsworth   | 360 @ | 21.25 |
| 1 white, Ellsworth | 445 @ | 21.25 |
| 2 red, Salina      | 530 @ | 20.70 |
| 1 white, Solomon   | 625 @ | 20.60 |

## BOARS

|                    |       |       |
|--------------------|-------|-------|
| 1 hamp, Gypsum     | 435 @ | 23.30 |
| 1 white, Falun     | 525 @ | 23.10 |
| 1 belt, Beverly    | 735 @ | 23.00 |
| 1 white, Barnard   | 635 @ | 23.00 |
| 1 red, Salina      | 510 @ | 22.50 |
| 1 white, Hope      | 680 @ | 22.00 |
| 1 belt, Miltonvale | 595 @ | 21.25 |
| 1 red belt, Falun  | 330 @ | 21.00 |
| 1 belt, Abilene    | 545 @ | 20.25 |
| 1 spot, Brookville | 390 @ | 19.25 |

## FEEDER HOGS

|                           |       |       |
|---------------------------|-------|-------|
| 14 mix, Salina            | 91 @  | 35.00 |
| 2 spot, Chapman           | 145 @ | 27.25 |
| 5 white, Marquette        | 150 @ | 27.00 |
| 2 mix, Salina             | 175 @ | 25.40 |
| 7 mix, Solomon            | 159 @ | 24.80 |
| 9 spot shoats, Salina     | @     | 28.75 |
| 21 white pigs, Oak Hill   | @     | 28.75 |
| 10 hamp pigs, Salina      | @     | 28.50 |
| 16 mix pigs, Gypsum       | @     | 28.00 |
| 22 mix pigs, Ellsworth    | @     | 27.75 |
| 11 white pigs, Lorraine   | @     | 27.25 |
| 19 mix pigs, Wells        | @     | 27.00 |
| 17 blk pigs, Salina       | @     | 26.75 |
| 13 spot pigs, Hope        | @     | 26.00 |
| 23 white pigs, Claflin    | @     | 25.75 |
| 13 white pigs, Hope       | @     | 25.50 |
| 13 white pigs, Brookville | @     | 24.75 |
| 32 hamp shoats, Lincoln   | @     | 23.75 |
| 62 mix pigs, Kanopolis    | @     | 23.50 |
| 26 mix pigs, Lincoln      | @     | 23.50 |
| 32 mix pigs, Gypsum       | @     | 22.75 |
| 14 white pigs, Gypsum     | @     | 22.50 |
| 11 belt pigs, Salina      | @     | 22.25 |





n Co., Inc  
KANS.

URSDAY  
Cattle Only

order they are assigned  
ks.

ONLY  
EST  
Hogs

KANSAS' 2ND LARGEST  
LIVESTOCK AUCTION

ale shows average weight in  
ities for 5000 head.

ern, up-to-date auction  
re type seats for 500.

SOWS

|                |             |
|----------------|-------------|
| ix, Lucas      | 260 @ 22.50 |
| d, Barnard     | 300 @ 22.50 |
| nix, Beverly   | 434 @ 21.50 |
| ix, Lucas      | 398 @ 21.70 |
| x, Durham      | 436 @ 21.50 |
| d, Ellsworth   | 475 @ 21.50 |
| x, Salina      | 490 @ 21.45 |
| x, Barnard     | 555 @ 21.40 |
| x, Ellsworth   | 360 @ 21.25 |
| ite, Ellsworth | 445 @ 21.25 |
| d, Salina      | 530 @ 20.70 |
| ite, Solomon   | 625 @ 20.50 |

BOARS

|                 |             |
|-----------------|-------------|
| amp, Gypsum     | 435 @ 23.30 |
| hite, Falun     | 525 @ 23.10 |
| elt, Beverly    | 735 @ 23.00 |
| hite, Barnard   | 635 @ 23.00 |
| d, Salina       | 510 @ 22.50 |
| hite, Hope      | 680 @ 22.00 |
| elt, Miltonvale | 595 @ 21.25 |
| d belt, Falun   | 330 @ 21.00 |
| elt, Abilene    | 545 @ 20.25 |
| oot, Brookville | 390 @ 19.25 |

FEEDER HOGS

|                        |             |
|------------------------|-------------|
| ix, Salina             | 91 @ 35.00  |
| ot, Chapman            | 145 @ 27.25 |
| hite, Marquette        | 150 @ 27.00 |
| ix, Salina             | 175 @ 25.40 |
| ix, Solomon            | 159 @ 24.80 |
| ot shoats, Salina      | @ 28.75     |
| white pigs, Oak Hill   | @ 28.75     |
| amp pigs, Salina       | @ 28.50     |
| ix pigs, Gypsum        | @ 28.00     |
| ix pigs, Ellsworth     | @ 27.75     |
| white pigs, Lorraine   | @ 27.25     |
| ix pigs, Wells         | @ 27.00     |
| olk pigs, Salina       | @ 26.75     |
| spot pigs, Hope        | @ 26.00     |
| white pigs, Claflin    | @ 25.75     |
| white pigs, Hope       | @ 24.75     |
| white pigs, Brookville | @ 23.75     |
| amp shoats, Lincoln    | @ 23.50     |
| ix pigs, Kanopolis     | @ 23.50     |
| ix pigs, Lincoln       | @ 22.75     |
| ix pigs, Gypsum        | @ 22.50     |
| white pigs, Gypsum     | @ 22.25     |
| belt pigs, Salina      | @ 22.25     |



LIVESTOCK AUCTION MARKET

With ACTION

Barn Phone  
TA 5-0211 Salina, Kansas

## GRASS & GRAIN CLASSIFIED ADVERTISING

RATES: 7¢ a word. \$1 minimum for one week. DISCOUNTS: (with cash orders only) deduct 10% if ad runs 2 weeks. Deduct 25% if ad runs 4 weeks. REFUNDS: you may collect a refund at the Ag Press office for any unused amount paid if an ad is cancelled. CLASSIFIED DISPLAY: (boxed ads) \$2.10 a column inch. CASH: ads not accompanied by cash have a 25-cent billing charge added. Mail To: Ag Press - P.O. Box 1009 - 1531 Yuma - Manhattan, Kansas 66502 - JE 3-7558

### Notices

#### POLLARD ENTERPRISES, INC.

Cleaning of Septic Tanks and Pits  
Phone 913/238-6273  
Route 4 Junction City, Ks.

#### WELL DRILLING

Irrigation, stock and home gravel packed wells. Test holes, plastic and metal casings in any formation. New air rotary equipment.

BLUE VALLEY DRILLING  
GERALD STRADER  
Blue Rapids, Kansas 66441

Phone Collect  
913/226-7353

### NEW

#### WALNUT GROVE MOBILE HOME PARK & SALES

Country Living  
6 miles east of Manhattan  
Phone: Office 913/494-2610 St. George  
Or Call  
Miles D. Brooks-776-6874  
Delbert W. Woodworth-494-2420  
Joe McClure-229-5284

#### LAND IMPROVEMENT

MEMBER KCCA AND LICA



Ponds • Terraces • Grading  
Waterways • Clearing  
Land Leveling

ROGGENDORFF CONST., INC.  
Phone 913-539-3984  
1630 OSAGE - MANHATTAN

### DAIRY SUPPLIES

#### Zero CONCORD MILKERS

BULK TANKS  
Sales & Service  
Your Authorized Dealer

HAVERKAMP  
REFRIGERATION  
Centralia, Ks. 913 857-3946

#### WAMEGO DAIRY SUPPLY

Your authorized dealer for:  
• DeLAVAL milkers  
• CLAY push-button eqpt.  
• MUELLER Bulk Tanks

Stores and Service from  
Wamego & Seneca, Kansas

For Free Estimates Call:  
WAMEGO 456-7200 or  
SENECA 913/336-9912

DeLAVAL MILKING EQUIPMENT  
SEP-KO CLEANERS

CLAY  
BARN EQUIPMENT

Service & Repairs  
for most dairy equipment

JOE MCCLURE

1 1/2 miles South of Alta Vista  
on Hwy 177  
Ph. 229-5284 Alta Vista, Kansas

### MEMORIALS

#### MONUMENTS

Stones designed and cut by experienced craftsmen in our own plant.

Rundle Monument Co.

Harlan Rundle, Owner  
Office & Display  
4th & Grant  
ME 2-2323

CLAY CENTER



### AUCTIONEERING

#### LAWRENCE E. WELTER

AUCTIONEER  
REAL ESTATE SALESMAN

Your Sale Solicited  
Large or Small

EAST HIGHWAY US 24  
MANHATTAN PR 8-3455

Real Estate  
And General Sales

#### BOB WILSON

Auctioneering  
Real Estate  
All types sales  
Ph. 494-2552

Box 128-St. George, Ks.

#### Col. Jack H. Littlejohn, Auct.

FARM/RANCHES/LIVESTOCK/  
MACHINERY/HOUSEHOLD GOODS  
Large or Small

GREAT PLAINS REAL  
ESTATE CO.

2818 Vine, Suite C  
Hays, Kansas, 67601

Ph. 913/625-5618  
Home 913/625-7297  
Mobile 913/625-7908

#### ROBERT "BOB" SHANK

AUCTIONEER

Farm, Liquidation, Household

Phone or Write for Sale Dates

PHONE: 913/823-8994

Box 275 - SALINA, KANSAS

### Livestock

#### DUROC BOARS

Serviceable age Duroc boars,  
open gilts and bred gilts — Test  
station figures available on  
boars.

Nationally accredited SPF.

Phone 913 238-4382 or 238-7743  
or write

FRED GERMANN  
Dwight, Kansas

#### HORSE SHOEING

Colts Broke — Horses Trained  
at stud — Sugar Leo Bar

Mike Vernese

Phone 913 456-9829

WAMEGO, KANSAS

#### TEST BULLS

It pays to use registered Angus  
bulls with quality who test high  
on performance.

At the recent Kansas State  
bull test at Beloit, we had the  
top entry out of 40 Angus from  
over the state. Also in the rib  
eye measure we won 2-3-4-5  
positions.

We have big type bulls for  
sale up to 24 months. They are  
on grass, not fat, ready for service.  
Guaranteed.

#### Parallel Farms

Phone 913-873-2215  
WHITING, KANSAS

FOR SALE — 15/16 Charolais  
bull on lease for season, 2 yrs.  
old. LeRoy Holcom, Gypsum,  
Ks., 913 696-4306. x16

#### SPF SWINE

We are out of breeding stock  
right now and would like to  
thank each and every buyer  
again. We will have boars and  
bred gilts ready about the first  
of September.

STONE POINT HOG FARM  
Clinton & Butch Harris  
Soldier, Ks. 913-924-2543

WANT TO BUY — 3 good Hol-  
stein milk cows & a young Hol-  
stein bull. Art Carlson, Olsburg,  
913 468-3576. x16

FOR SALE — Registered Suf-  
folk rams. Dean Bailey, 913 665-  
6920, Scranton, Ks. 66537. SB17

### CALL US

for choice healthy "OKIE" steers  
that can be bought for a lot  
less money. Our weights and  
condition will save you money.

#### Omdorff Cattle Co.

Harvey Orndorff, Nowata,  
Oklahoma 918-273-2666  
Jim Orndorff, Tulsa, Oklahoma  
918-622-9043

SPF YORKSHIRE boars, ser-  
viceable age, good selection.  
Sam or Jon Thole, Marion, Ks.,  
316 382-2994. x18

FOR SALE — 2 registered  
cows, second calf coming; Two  
registered Angus heifers 3 yrs.  
old sorrel quarter horse gelding,  
broke. Phone 913 776-6994, Man-  
hattan. x15

FOR SALE — Young saddle  
mules. Phone 913 539-3375, Man-  
hattan. SB16

ANGUS BULLS — Sons of  
Choice of Wye have just com-  
pleted official 140 day perform-  
ance tests at Beloit, Ks. and  
Ringling, Okla. Ready for med-  
ium service now. 13 to 15 mo.  
old, guaranteed breeders. Excel-  
lent gains and size. The 2nd  
high indexing Angus bull at  
Beloit is included. Also have  
several good bulls from 18 mo.  
to 2 years. Lowell Willhite, 316-  
295-4257 or Kenneth Moore, 913  
827-2338. Bulls located Chase  
County, Kansas. x15

2 YEAR OLD Charolais bull for  
sale or lease for season, 7/8, se-  
men tested, \$525. Earl Klein-  
sorge, Cottonwood Falls, Ks.  
SB15

FOR SALE — 80 head wean-  
ing pigs, castrated, vaccinated,  
60-70 pounds. Jerry Reisinger,  
Havensville, Ks., Call before  
noon 913 948-2301. SB15

CHESTER WHITE herd boar,  
farrowed July 19, 70. Sound and  
a good breeder. Kams Kemo  
779711 by Kem O Sabe, from  
Iowa Test Station. Cole Farm,  
Auburn, Kansas. SB17

3-YEAR-OLD daughter of Leo  
Deeds. Green broke, good race  
prospect. Larry O'Brien, Cedar  
Point, Phone 316 274-3337. SB15

FOR SALE — Bred sows and  
gilts to farrow June, July,  
August. Thaine Larson, Athol,  
Kansas, Phone 913 476-2645. x15

TOP QUALITY Holstein and  
crossbred calves, age 2 wks. to  
600 lbs. Jerry Davis, Herington,  
Ks., 913 BL 8-3132 or BL 8-3024.  
x20

LARGE, FANCY Holstein  
springer heifers for sale. Died-  
rick Farms, Culver, Ks., Phone  
913 283-4227 or 283-4222. SB18

FOR SALE — Purebred Spotted  
boars, serviceable age. Larry  
Wahl, Westmoreland, Ks., 913  
224-2578. x15

FOR SALE — 10 reg. Hereford  
bulls. Tex-Flow irrigation pine,  
new & used. Towlines centri-  
fugal pumps. Warren St. Pierre.  
Ames (10 east Concordia). 913  
446-3631. SB16

PRODUCTION TESTED Polled  
Hereford bulls. One July 20,  
1970, adjusted weaning weight  
638 lbs. Harold McDonald, Wil-  
liamsburg, 913 733-2306. x16

FOR SALE — Purebred Hamp-  
shire boars, large & rugged  
weigh 300 lbs. guaranteed  
breeders. 913 744-2103 or 913  
744-2891. SB15

FOR SALE — Good selection of  
Purebred Polled Hereford bulls.  
Roth Bros., Green, Kansas, Ph.  
WI 4-2237 or WI 4-2238. SB16

FOR SALE — 6 ABS bred Jer-  
sey heifers and 2 open, \$750  
each. One due in July. Leslie  
Comp, White City, 913 349-2277.  
x15

NATIONALLY ACCREDITED  
SPF Yorkshire and Yorkshire-  
Hampshire crossbred open gilts.  
Sam or Jon Thole, Marion, Ks.,  
316 382-2994. x15

FOR SALE — 35 good big  
Hereford cows and calves. Dean  
Bailey, 913 665-6920, Scranton,  
Ks. 66537. SB15

FOR SALE — 2 purebred SPF  
York boars, one with 140 day  
weight of 218 pounds. Peterson  
Farms, Burdick, Ks. Dan 913  
983-4353, Lester 913 983-4866.  
x15

CHAROLAIS BULLS for sale,  
percentage and purebred, breed-  
ing age, good disposition. Also  
younger bulls, reasonably pri-  
ced. McFadden Bros., Riley, Ks.  
913 485-2688. x17

FOR SALE — Registered An-  
gus yearling bulls \$350 & up.  
Phone 913 539-2671 or 913 485-  
2664 evenings, Manhattan. SB16

FOR SALE: Five registered  
Polled Hereford bulls, service-  
able age. Earl Chapman, Min-  
neapolis, Ks. ph. 913-392-2434.  
sb16

APPALOOSA P.O.A. mare, colt  
by side. Shetland mare, choco-  
late color, both well broke and  
trained for showing. WE 4-2777,  
Miss Barbara Rock, RR 1, box  
35, Enterprise, Ks. x16

FOR SALE — Good quality,  
good boned, good doing calves.  
These calves consist of Here-  
ford, black WF & Charolais  
steers & heifers. Also Holstein  
steers, heifer calves. Calves  
weigh in a range from 350 to  
450 lbs. Will sell any amount  
or full load lots. H. M. Jensen,  
913 243-2581, Concordia, Ks.  
SB17

FOR SALE — 12 extra good  
purebred Yorkshire gilts, ready  
to breed. Also good selection of  
serviceable age boars. Leo Ball,  
Belleville, Ks. x17

FOR SALE — Purebred Duroc  
boars, serviceable age. 275-300  
lbs Bob Area, St. Marys, Ks.  
66536. Route 1. 2 west, 1 1/4  
south of St. Marys. x15

WANTED — I am looking for  
an extra good purebred milk  
goat. Contact Leo Ball, Belle-  
ville, Ks. x17

### Dairy Supplies

WANTED — We will buy at  
your farms used bulk tanks &  
milking machines. Call us col-  
lect 316 653-2207. Central Kan-  
sas Cheese & Milk Co., Hoising-  
ton, Ks. SB15

FOR SALE — 400 gal. all  
stainless steel Dari Kool bulk  
milk tank, needs repairs, \$250.  
Glen Filkin, Wilsey, Ks., Phone  
913 497-2273. SB15

FOR SALE — 1500 ampoule  
capacity Linde liquid nitrogen  
tank, 2 years old, reasonably  
priced at \$250. Ph. 913 263-4467  
or write Glen Dawson, Route 4,  
Abilene, Ks. 67410. x17

### Feed and Seed

#### CUSTOM PELLETTING Grain Banking

Page's Feed — Bulk Delivery  
Animal Health Products

MANHATTAN MILLING CO.  
Manhattan, Ks. 778-3217

RIDE 'EM HIGH feed for hors-  
es. Product of Key Milling Co.,  
Clay Center, Kansas, Phone ME  
2-2141. SB16

KEY RABBIT Mini Pellets for  
fast gains, no waste. Key Mill-  
ing Co., Clay Center, Kansas,  
ME 2-2141. TF

WILL HAUL & stack hay. Ed  
Behrke, Flush, Ks. x17

WILL HAUL & stack hay and  
also haul wheat. Ed Behrke,  
Flush, Ks., ph. 913-456-9509. x17

FOR RENT — Hay meadow  
for cash. Also for sale, stock  
racks for long wide 1/2 ton  
Chev. pickup. Wandersee Dairy,  
Dwight, Ks., Phone 913 482-3254  
or 482-3366. x15

### Poultry

WANTED — Chicken dressing.  
Call for appointment, 913  
349-2388, Carl F. Jones, Box 36,  
White City, Ks. SB21

FOR SALE: 100 stewing hens,  
40c each. Phone 913-539-8127,  
Manhattan, Ks. x16

### Stud Service

#### LEO DEEDS

AAA — AQHA 101,504 — Sorrel  
Stud Fee: \$150

Horses For Sale At All Times

GENE HELMS  
913 348-2311 LINN, KS.

HORSE BREEDING — Stallion  
Diamond Ready, Reg. AQHA,  
grandson of Ready Money. Ph.  
913 456-2516, Wamego. x17

### Automotive

#### Come See Us

1967 2 ton truck, new motor,  
new bed & hoist  
1970 2 ton truck, cab & chassis  
excellent condition  
1969 Ford 1/2 ton pickup, excel-  
lent condition

#### Skaggs (Ford) Motors

Your Transportation

Headquarters

"Where Customers Send

Their Friends"

2nd & Houston

Phone 913 778-3525

MANHATTAN, KANSAS

#### Better Deal Sale

Now In Progress  
Thru June

With every new car purchased  
out of stock we will give away  
FREE a portable AM-FM radio.  
Everyone buying a used car  
receives 50 gallons of gas —  
\$200 minimum.

#### Manhattan Lincoln-Mercury

307 NORTH 3RD STREET  
Manhattan, Kansas

SEE

Wayne Kilner

Ron Barbieri or

Richard Dayford

THE BEST PLACE TO BUY

YOUR NEW

LINCOLN OR MERCURY

Used One Ton

Headquarters

1972 1 ton V8, 4 spd., factory  
air, PS, below dealers cost  
1970 1 ton, dual wheels, air  
cond., 350 V8, 4 spd. and PS  
with 12' bed  
1969 1 ton, dual wheels, 350  
V8, factory air, PS, 4 spd.  
1967 1 ton, 6 cyl., 4 speed  
RUGGED'N READY TRUCKS  
1970 Chev. 2 1/2 ton, 60 Series  
1960 Chev., 6 cyl., 9 1/4 dual  
rear tires, 16' Knapheide bed  
and underbody hoist, above  
average

Phone 316 947-3117

For Appointment

Irv Schroeder

Hillsboro, Ks. 316 947-3117

1969 CHEVY 2-ton, 350 V-8,  
combination bed & rack,  
good condition. C. J. Casey, Ha-  
vensville, Ks. Ph. 913-948-2391.  
SB15

1971 JEEPSTER Commando 4-  
wheel drive. 913 539-3330, Man-  
hattan. x15



## 35 Used Trucks

- 69 Chev. C50, V8, hoist, 15 1/2' box, choice of 3
- 68 Chev. C50, V8, hoist, 15 1/2' box, choice of 11
- 67 Chev. C50, V8, hoist, 15 1/2' box, choice of 5
- 66 Ford F600, V8, hoist, 15 1/2' box, choice of 4
- 65 Ford F600, V8, hoist, 15 1/2' box, choice of 4
- 69, 68, 67 Chev 5 yd. dumps
- 66, 65 Ford 5 yd. dumps
- 70, 69, 68 Chev 3/4 4x4's
- 69 Ford V8 3/4 4x4
- 69 Chev. C60 tractor, 427 V8, 5-2 speed, PS, completely equipped, air cond., 10:00x20's

### Ames Chevrolet Co.

Phone 316 647-3251  
MOLINE, KS. 67353

### Our June Sale Still In Progress

### Good, Sound Money Saving Deals

**TRUCK SPECIAL**  
1969 Chevy 1/2 ton, long wide bed, small V8, 3 spd. standard transmission, low mileage, locally owned. \$1995

**TRUCK SPECIAL**  
1968 Chevy heavy duty 1/2 ton, long wide box, V8, 4 spd. trans., one owner truck. Extra nice. \$1895

**TRUCK SPECIAL**  
1965 Dodge 1/2 ton, 6 cylinder, 3 spd., std. trans. Not a bad old truck. \$695

### Nothing Free — Only Better Values AT

#### KEY, INC.

2312 Stagg Hill Rd.  
Phone 539-1161  
Manhattan's Only

#### VOLUME

New & Used Car Dealer

#### USED PICKUPS

- 1968 Chev. 1/2 ton Stepside, short wheelbase, V8, 3 spd. trans., good work pickup
- 1968 IHC 1/2 ton pickup with camper topper, extra clean
- 1967 Chevrolet 1/2 ton 8' Fleet-side pickup, 6 cylinder, 4 sp. transmission, wrap around bumper and overloads
- 1965 Chevrolet 8' Fleetside pickup, Big 6 engine, 4 speed transmission, overloads and wrap-around bumper
- 1964 Chevrolet 1/2 ton 8' Fleet-side pickup, 6 cyl., 4 spd. transmission, wrap around bumper and overloads
- 1961 Ford 3/4 ton, big 6, 4 spd. wrap around bumper, almost new tires, ready for harvest

WE HAVE A LOT OF  
USED CARS —  
SEE US FOR THE BEST DEAL

Looking For A  
Dependable Car... See  
The Brightest Corner In Town

#### OBERMEYER

913 258-2255 Open to 9 p.m.  
Marvin Obermeyer, Owner  
HERINGTON, KANSAS

### Salina Is The Place To Buy

NEED  
USED  
TRUCKS

24 NEW FORD TRUCKS  
IN STOCK

ALSO A LARGE SELECTION  
OF BRONCOS,  
VANS AND RANCHEROS

#### Long-McArthur, Inc.

340 N. Santa Fe Salina, Kans.  
Ford-Lincoln-Mercury  
913 823-2237

**FOR SALE** — 1956 Ford 2 ton truck, grain bed & hoist. Lorenz Marten, Onaga, Ks., Phone 913 889-4670. x17

June 13, 1972

### See Sullivan's Get A Truck

- 1971 Chev. 3/4 ton, 350 V8, turbo hydramatic, PS, PB, air cond. This truck looks like new and only has 1100 miles on it.
- 1969 Ford 3/4 ton pickup, Ranger, custom camper, 360 V8, aut., PS, PB, air cond., with 18,000 miles
- 1966 International 1/2 T w/ utility bed
- 1966 GMC 2 ton, V6, 4 spd., 2 spd., LWB, 8:25 rubber cab & chassis, 102" CA, 15 1/2' bed, 40" grain sides, fold down stock rack & underbody hoist
- 1965 Ford 1/2 ton, 6 cyl., 3 spd.
- 1965 Dodge 6 cyl., aut.
- 1964 Ford 3/4 ton, V8, 4 spd., cab & chassis
- 1964 Chev. 3/4 ton, 6 cyl., 4 spd.
- 1966 Ford 1/2 ton, V8, 3 spd., with overdrive
- 1956 Chevy 1/2 ton, V8, aut.

Call Melvin Buxman collect and he'll be happy to come out and look at your truck or car. Just call Melvin at 825-5431.

"Keep On Truckin With A  
Jim Sullivan Truck"

#### Jim Sullivan Chevrolet

239 N. Santa Fe  
Phone 913 825-5431



SALINA, KANSAS

### Check With Us

1969 Chev. 2 ton, 17' Giant grain & stock bed, heavy duty hoist, 900x20 tires, PS, very good local truck.

1958 2 1/2 ton FWD 4 wheel drive, ideal for feed lot operation.

Several others to choose from. Our new trucks are ready to go.

#### Skinner Chevrolet

Phone 632-2101  
CLAY CENTER, KS.

### Double Check Used Car Specials

- 1970 Chevy Impala Custom 2 dr. HT, AT, PS, AC, PB, radio, vinyl top. Like new
- 1970 Chevelle Malibu 4 dr. sedan, AT, radio, new tires. See this one.
- 1969 Plymouth Fury II 4 door sedan, standard transmission, stereo tape, air cond., new radial tires. Real clean.

#### Manhattan Motors

BUICK — OPEL

311 Houston PR 8-3537  
Used Car Lot 211 S. 3rd  
776-4414  
MANHATTAN, KANSAS

- 1971 Chevrolet 50 Series, 350 V8, 4 spd., 2 spd., cab & chassis
- 1970 Chevrolet 40 Series, 350 V8, 4 spd., new 13 1/2' box & hoist
- 1970 Chevrolet 50 Series, 350 V8, cab, chassis, 4 spd., 2 spd.
- 1970 Ford V8, 4 spd., 2 spd., with new 15 1/2' box & hoist
- 1969 Ford V8, 4 spd., 2 spd., cab & chassis
- 1968 Chevrolet 60 Series, 350 V8, 4 spd., 2 spd., cab, chassis
- 1961 Chevrolet 1 ton, 9' box, 6 cyl., 4 spd.
- 1951 Chevrolet 6 cyl., 4 spd., 2 spd., 13 1/2' box & hoist

### Siebe's Repair Trucks

JANSEN, NEBR.  
Telephone 402 424-2670

### SALES & SERVICE

FARM TRUCK

### Grain Beds And Hoists

In Stock Ready To Mount

### Ginder Hydraulic & Machine Shop

1218 North 9th 913 827-3212  
SALINA, KANS. 67401



1971 Chevrolet LWB 114" CA, 350 V-8, power steering, 8:25 tires front, mud & snow rear, 2-speed axle, extra clean

1970 Chev. 4 wheel drive, V8, automatic transmission, power steering, wide box, extra clean \$3795

1969 Chevrolet 2 ton, long wheel base, 2 spd., new 350 V8, short box, 15 1/2' Giant grain box \$2995

1968 Chevrolet 1/2 ton, LWB, V8, 3 speed, wide box. A good buy \$3495

1968 White Freightliner 8V71, Detroit Diesel engine, RTO 913 SQ HD 22" Bud wheels, fair rubber, air sliding 5th wheels, Jacobs brake, air, extra good condition \$13,750

1968 GMC 1/2 ton, long wheel base, wide box, V8, 4 spd. \$1595

1968 Chev. 60 Series, 366 V8, 5 speed, 2 speed, PS, 9000 lb. front axle, Hutchins tandem tag axle, 11' Hercules telescopic dump box \$6250

1967 Chevrolet 60 Series, 366 V8, 5 speed, 2 speed, tandem axle pusher, 9:00 tires, 11' Anthony dump box, telescopic hoist \$4750

1966 GMC V6, 5 speed, 3 speed, auxiliary tandem axle, twin screw \$3750

1964 Ford 1/2 ton LWB, V8, 4 speed, wide box \$745

1963 Ford long wheelbase 1/2 ton, 6 cyl., 4 spd., wide box, good cond. \$595

1963 Chevrolet LWB 2 ton, 292 6 cyl., 2 spd., 8:25 tires, 16' Giant fold down box with underbody hoist \$2495

1962 Chev. LCF single axle tractor, 348 engine, good \$1750

1961 V6 401 twin screw \$2750

1961 Ford single axle tractor, 330 V8, heavy duty, 5 spd., 2 spd., standard air brakes, 10:00x20 tires \$2250

1960 Ford long wheel base, 2 ton, 2 spd., 16' box with stock rack \$595

1951 Chevrolet, SWB, 1 1/2 ton, 10' grain box and underbody hoist. Extra good condition. 30,800 actual honest miles \$1095

1951 Chevrolet 1/2 ton, 4 spd. \$95

1950 Chevrolet LWB, 4 spd., 2 spd., 8:25 tires, good, 15' grain box, good condition \$695

1948 Chevrolet 1/2-ton, 4-speed \$95

1947 Ford 1 1/2 ton, 13 1/2' grain box \$195

1947 International long wheelbase, 2 ton, 13 1/2' grain box & underbody hoist, extra good \$1195

#### NEW TRUCKS

We have a large inventory, ready for delivery, of new trucks, 1/2 T pickups to single & tandem diesel tractors.

See John Melton at Melton Cycle Shop for new Rupp cycles. Several new models in stock to choose from. Affiliated with Melton Motor Co., Inc.

#### Melton Motor Co., Inc.

16th & M Streets 913 527-2201  
BELLEVILLE

**FOR SALE** — 1968 Ford Ranger, V8 1/2 ton pickup, long wheelbase, radio, heater, aut., power steering, air cond., tinted glass, whitewall tires, full wheel covers, one owner. Less than 45,000 miles, \$1800. Call or write Gary Bogart, 1204 NW 2nd., Abilene, Ks. Phone 913 263-3762. Please call after 5 pm. SB15

**NEW TAILGATE** with lift-up dump in center, fits 1958 to 1966 models 6x8 Fleetside Chevrolet pickup, \$30. Ph. 913-455-3491, Clifton, Ks. sb15

1969 EL CAMINO exceptionally well kept, power brakes & steering, auto. trans., air cond., cruise control, no dents, nearly new tires, 350 engine. Everett Vernon, Gypsum, Ks. 67448. Ph. 913-696-4412. x16

**WANTED** — 1967 or newer Chev. 2-ton truck. Send price etc. Box 503, Hutchinson, Ks. x15

### Better Deal Sale Now In Progress Thru June

With every new car purchased out of stock we will give away FREE a portable AM-FM radio. Everyone buying a used car receives 50 gallons of gas — \$200 minimum.

### Manhattan Lincoln-Mercury

307 NORTH 3RD

SEE

Wayne Kilner

Ron Barbieri or

Richard Dayford

THE BEST PLACE TO BUY  
YOUR NEW  
LINCOLN OR MERCURY

**WANTED** — 1/2 ton Chev. pickup, 3 speed, 60 to 66. Carl Doodson, Denison, Ks. x16

1962 Chev. 2 ton truck bed, 13 1/2', and hoist, good shape. Call 913 744-2815 or write Herkimer, Ks., Box 153. SB15

**FOR SALE** — Wrecked 1968 5500 Series GMC tandem drag, new 427, Spicer 5 speed with working fifth, 9 good 900x20 tires & wheels. 5 months old 26' flatbed, no hoist. All parts sound. Skip Pickering, Phone 913 776-8104, Manhattan. SB16

**FOR SALE** — 1967 Eldorado 13 1/2' chassis mount camper, self contained, air conditioned, on 1967 1300 International, automatic, full power, dual whls., air cond., low mileage, excellent condition. Phone 146, Barnes, Kansas. SB16

#### Real Estate

#### Dolly Anderson

Phone 913 776-8104

2 nice brick 2 bedroom homes in Manhattan. Lee School area. Price \$18,500.



#### ManDel

REALTY CO., INC.

2730 Amherst

Phone 913-539-7503

MANHATTAN, KANSAS

#### Fulmer Real Estate

CATHERINE J. FULMER  
REALTOR



Office 456-7696

Res. 456-9281

WAMEGO

For your need in buying or selling in Farms, Ranches, Motels anything in real estate, write or call Dain's to serve you better.

### Dain's Real Estate and Auction Service

Phone 582-4520

SILVER LAKE, KANSAS

We would like your listings — please give us a try.

**FOR SALE** — 240 acres Clay County land. Good 2-bedroom home, 195 acres broke, balance grass. Reasonable down payment. Balance already financed. Sales price \$160 per acre.

### Thorman-Beck & Associates

Realtors

CLAY CENTER, KS. 67432

Thorman — Phone 913-632-3008

Beck — Phone 913-632-5636

### The Flying Realtor Offers

**FOR SALE** — Taste Free 214 W. Kirwin, Salina. This is a well equipped and established business. Owner's records indicate gross sales in 1971 near \$50,000 and a 20 percent return on investment. This is a seasonal business and we feel your investigation. Price including business & equipment \$24,000.

An established well-stocked hardware business in Salina, since 1902. Priced at \$32,500, including inventory. Details upon request.

80 acres well improved, 1/2 miles north of Riley, Kansas. Pretty new home, with bath and half. Will sell all in one unit or home plus 5 acres garage. Very nice and will be approximately 130 acres tillable. 1 mile west, 1/2 mile south of Ames, Kansas.

400 acres most all tillable, 10 miles north of Delphos, Kansas. 160 acres balance ground, 1/2 mile east, 2 1/2 miles north of Aurora, Kansas.

160 acres most all tillable, 1 mile east, 2 miles north of Aurora, Kansas.

#### AUTOMOTIVE PARTS & REPAIR BUSINESS

This well-established business is located at Osborne, Kansas. Carries an average \$40,000 inventory — showing a nice profit. County seat town. Complete one stop repair including front end overhaul & radiator shop. Excellent Red Carpet treatment with delightful office and bookkeeping system. Value enhanced with its exclusive step-in table. Owner states no other complete automotive parts store within 35 to 40 miles. Value packed with six inside stalls one drive through, four full time mechanics, one full time one part time bookkeeper. Near new building designed for experience. Priced to sell at selling for health reasons.

600 ACRES No. 1 cattle hog ranch with finest equipment, 5 mi. northeast of Well, Kansas.

Also See Us For Other Listings

#### SILER AGENCY

148 South Seventh TA 5-1535  
Ask for Ray LeDuc  
Phone Evening TA 74544  
SALINA, KANS.

#### SMALL ACREAGE FOR SALE

5 acre tract with outbuilding, well, electricity, etc. No house. Move in a trailer or build your home. Cash or contract. Small tract with house and buildings — Needs a handyman touch. Cash or contract. Nice large country home on acre tract. Open stairway, large bedrooms. Cash or contract.

240 on oil road, 170 broke

Many Other Listings

#### LEO CHAPMAN

Real Estate & Investments

Call Leo Chapman 632-2077 or Wynn Bower 632-3537

425 Anthony Clay Center, Ks.

### Two Lots At Auction SAT., JUNE 17 10:00 a.m.

On old Hiway 40 just west of ABILENE, KANSAS

Tract No. 1 — 1 acre, has really good one story 4 bedroom home

Tract No. 2 — 5 acres with small block building

For More Information Call

WILSON REAL ESTATE

913-263-2400

**FOR SALE BY OWNER** — Well improved 160 acre stock

farm 2 miles town, 3 bedroom

home, large barn, silo and other buildings in excellent condition. Excellent grass, water & fences. Will contract. Phone 913 449-2457.

will sell my  
worth, Ma  
at 10  
SAT., JU  
Bedroom  
2 s  
basem  
as a 2 ap  
Home in ver  
recently rec  
at present. L  
5/150' lot  
Post office, 4  
Very choice lo  
Terms — 15 p  
price day  
of contract  
approval of  
will be given  
ement. Taxes  
years paid  
years prorated  
cession, based  
announcement m  
takes prece  
statement.  
ation, and to  
contact the  
78-3083, or L  
act, 778-345  
Part Webe  
Leavenworth  
real estate v  
10 a.m., follow  
by the househo  
HOUSEHOL  
fast droples  
chairs  
table a  
table ar  
apartment  
burner g  
refrigerator  
and chair  
chest Pl  
step-in table  
bedroom su  
beds, springs  
chest of drawe  
good  
table  
furniture is i  
condition. Terms  
Bert Weber  
Lawrence We  
Clerk, Harol  
Property F  
Improved 400 a  
cultivated, balance  
home, very  
plenty wa  
with some good fa  
look at the  
with 10%  
session date, t  
or 15 years. I  
stock farm, you  
anyplace.  
Improved 240 on  
new 2 bed  
basement, se  
farm building  
cultivated la  
good grass. Price  
to fit the  
Improved 160  
acres cultivat  
now at a give  
Only \$4000  
per year fo  
tract.  
Improved 50 acre  
bedroom modern  
other farm  
erated. Price \$  
200 down, ther  
on date, \$700  
for 9 years, b  
bedroom mode  
good long terr  
won't believe  
this, has built  
wall to wall c  
acres on oil r  
with 30A  
grass, with  
stant water, a  
10% down, a  
balance on 7  
Call collect for  
other offerin  
These are or  
agency sold  
Jan. 1 to Ma  
but a realisti  
property, we  
send our mon  
sale. We don't  
for someone to  
RALD A. K  
REALTY  
HADDAM, K  
Phone 376-



## The Flying Red Offers

## AUCTION

I will sell my home at 727 Leavenworth, Manhattan, Ks., commencing at 10:00 a.m. SAT., JUNE 17

### 4 Bedroom Home

4 bedroom, 2 story modern home, full basement. Home can be used as a 2 apartment building. Home in very good condition. Recently redecorated, valuable business and we feel it is a must at present. Immediate possession can be given. Located on a 50'x150' lot, 2 car garage. Near Post office, stores, church. Very choice location.

Terms — 15 percent of purchase price day of sale, and balance of contract. Balance due upon approval of title. Possession will be given upon final settlement. Taxes 1971 and for years paid by seller, 1972 taxes prorated as at time of possession, based on 1971 taxes. Announcement made on day of sale takes precedence on any earlier statement. For more information, and to see the property, contact the Carlson Agency, 778-3083, or Lawrence Welton, auct., 778-3455.

**Bert Weber, Owner**  
16 Leavenworth 913-776-4150  
The real estate will be sold at 10:00 a.m., followed immediately by the household goods.

### HOUSEHOLD GOODS

This well-established breakfast dropleaf table and 4 chairs. Carries an average \$400 breakfast table and 4 chairs inventory — showing a drop leaf table and 2 chairs turn. County seat town, six apartment gas range plate one stop repair inoper 4 burner gas range front end overhaul and repair GE refrigerators shop. Excellent Red Olivians and chair, upholstered treatment with delightful chair and bookkeeping system. Small chest Platform rocker enhanced with its exclusive two step-in tables cation — Owner states no two bedroom suites consisting complete automotive parts of beds, springs, mattresses, within 35 to 40 miles. Chest of drawers, dressers — packed with six inside good one drive through, four desk table time mechanics, one full time furniture is in very good one part time bookkeeper. Condition. Terms on furniture, near new building designed for experience. Priced to sell selling for health reasons.

**BERT WEBER, OWNER**  
Lawrence Welton, auct.  
Clerk, Harold Carlson

### Property For Sale

Improved 400 acres with 168 cultivated, balance grass, 2 bedroom home, very nice, has electricity, plenty water to add bath, some good farm buildings, good look at the price, only \$80,000 with 10% down, 10% possession date, then \$2000 per year plus 6% interest for 10 or 15 years. If you want stock farm, you can't match this anyplace.

Improved 240 on gravel road, early new 2 bedroom home, full basement, several nearly new farm buildings, 140A very good cultivated land, balance good grass. Price \$72,000 with contract to fit the buyer.

Unimproved 160 on oil road, 83 acres cultivated, balance widow at a give away price of \$24,000. Only \$4000 down, then \$2000 per year for 10 years plus 6% interest.

Improved 50 acres on oil road, bedroom modern home, 2 big barns, other farm bldgs., 35A cultivated. Price \$12,000 with \$1000 down, then \$2,000 possession date, \$700 per year plus 6% for 9 years, balance 10th year.

2 bedroom modern home in good small town at only \$300 on good long term contract.

You won't believe it when you see this, has built-in cupboards and wall to wall carpet.

320 acres on oil road, 85A cultivated with 30A bottom, balance grass, with good fences, abundant water, at \$140 per acre, 10% down, 15% in 30 days, balance on 7 year contract.

Call collect for appointment. Have other offerings to show you. These are only samples.

This agency sold 31 properties from Jan. 1 to May 19, 1972. If you put a realistic price on your property, we can sell it. We spend our money to make your sale. We don't just sit and wait for someone to come along.

**Gerald A. Kvasnicka**  
REALTOR  
HADDAM, KANS.  
Phone 376-2874

FOR SALE — Improved farm on all weather road, 205A. 1½ east, 1½ north of Aurora. All crops go if sold soon. Call 913 464-3853, Aurora, Ks. x15

### Farm Equipment

1967 JD 55 combine with 14' platform  
1967 IH 403 combine with 15½' platform, hydrostatic drive  
1965 IH 403 combine with 14' platform  
1964 IH 303 combine with 14-ft. platform  
1966 JD 4020D tractor  
1959 JD 630 gas, PS  
1965 Oliver 1850 diesel  
1964 Oliver 1800C Series  
1964 JD 3020 gas, power shift JD 20' springtooth  
JD RG 630 cultivator 30"  
JD No. 4 front mount cultivator  
IH No. 470 4 row mtd. go-dig

### Highway Impl., Inc.

Phone 402-759-3139  
GENEVA, NEBR.

### FOR SALE

1968 Chevrolet 60 Series truck with a 427 V8, 5 speed, 2 speed, 24' box, fold over complete steel floor, Nu-Way tag axle and hoist. Good condition .... \$5750  
Call Max Dudley or Lyndon Booz

### Wacanda Motor Co.

Phone 913 781-4311  
CAWKER CITY, KANSAS  
Your Chevrolet · Oldsmobile · Cadillac Dealer

### USED TRACTORS

1963 G gas, cab, 20'  
1967 C-II gas, cab, 16'  
1964 E 13', farmer owned  
1962 D-17 tractor, new rear tires and new paint, all OK  
1967 A-2 Gleaner with cab and big tires

### Ostlund Implement

214 Cedar  
913 243-4088  
CONCORDIA

### Spring Special

#### USED MACHINERY

1967 C-II Gleaners & cab  
1968 G Gleaner and cab  
1966 C-II Gleaner & cab  
1963 C Gleaner & cab  
12' header for C Gleaner  
1958 IHC 101  
John Deere G tractor  
IHC M tractor  
1967 Case 1150 windrower  
John Deere No. 50 9' mower  
John Deere No. 5 7' mower  
Oliver No. 50 baler  
AC 500 6 row planter  
AC 500 4 row planter  
Cook 12' offset disc  
Case 11' disc  
New Idea fertilizer spreader  
New L-C-F Gleaner in stock  
New 190XT, 185, 180  
New Hesston windrowers  
Stack Hand

### Marysville Machinery Company, Inc.

Phone 562-2746  
Marysville, Ks.  
66508

FOR SALE — 4 row Lilliston cultivator, used very little. Warren Charlie, Clay Center, Ks., Phone 913 632-5707. SB16

WANTED — Trailer suitable to haul a car, prefer one with springs. 913 539-3357, Manhattan. SB16

NEW 7M John Deere direct cut sickle bar att. for No. 8 harvester, \$450. Dean DeGarmo, 913 782-0870, Olathe, Kansas. x18

FOR SALE — 1962 JD 95 combine, new motor, belts & chains, very good condition, \$3000.00. Max Empson, Delphos, Ks., 913-243-3754. x16

NEW AC Roto-Balers on hand. Foster chaff wagons for your combine. Chester Bagen Impl., Nelson, Nebr. 402-225-3451. x16

June 13, 1972

### TRACTORS

1967 4020 diesel  
1965 IH 806 diesel  
1964 IH 706 diesel  
1964 3020 diesel  
1963 4010 diesel  
1963 4010 diesel  
1961 4010 diesel  
1961 4010 diesel  
1958 620

### COMBINES

1964 MF 401 with cab, 14'  
1964 IH 303 with cab, 14'  
1962 JD 55, 14'  
1961 IH 151 with cab, 14'  
1959 JD 55 with cab, 14'  
1959 JD 55, 14'  
1958 IH 101, 14'  
1968 MF 321 cornhead

### JUNK COMBINES

1958 JD 55  
1957 JD 55  
1955 JD 45  
1954 Baldwin R  
1951 MH 26 (two)

### SILAGE EQUIPMENT

1967 Forage harvester with 2-row 30" head  
1968 34 forage harvester with 2 row 38" head  
34 Forage harvester with 2-row 30" head  
115 Chuckwagon

### ROW CROP EQUIPMENT

IH No. 468 6 row cultivator  
Oliver 6 row cultivator  
AT 40 4 row cultivator  
AT 40 4 row cultivator  
JD 4 section rotary hoe  
JD 3 section rotary hoe

### HAY TOOLS

350 JD PTO rake  
850 JD rake  
MF Gyramower  
No. 9 mowers  
Several other used rakes

### Washington Impl. Co.

Phone 325-2301  
WASHINGTON, KANS.

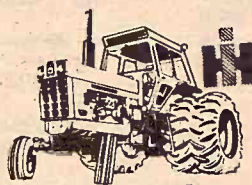

SEE THE NEW 966 TODAY!  
IT FEATURES:  
95.0 estimated horsepower. New 414 cubic inch Diesel Engine. Isomounts (lower sound level). Gauges instead of lights. New quiet cab. New hydr. couplers.  
SEE US TODAY!

### Save On New Machines

IH 615 combine  
IH 360 21' springtooth  
IH 470 disk, 16½' folding  
IH 430 hay baler  
IH 35 side rake  
IH 1300 3 pt. mower  
IH 1100 trailing mower, 7 or 9'  
SPECIAL ON NEW IH 4 & 6 ROW CULTIVATORS

### USED EQUIPMENT

Farmall 350 Farmall 460D  
JD 3 pt. 12' springtooth  
IH 37 13' disk harrow  
IH 46 baler  
IH No. 15 side rake  
I HNo. 100 mower, 3 pt., with 9' bar  
IH Scout, 4 wheel drive

### Esslinger Impl. Co.

Phone 913 292-4424  
FRANKFORT, KANS.

RECONDITIONED COMBINES  
Nice 1966 Gleaner C-II, low acreage. 1960 JD 45, one owner.  
1966 A-II Gleaner, 1958, 1955, 1952 Gleaners. 1958 John Deere 95, 16'. 1957 International 141. Tractors — Exceptional 1966 JD 3020 LP, 2400 hrs. 1968 Case 1030D, 3 pt., new tires, cab. 1963 JD 4010 D, 3 pt., new tires. 1961 LP 4010, 3 pt. 1959 641 Ford with or without Ford loader. Rotary hoes. 4 row Go-Digs, cultivators. Recond. Ford motor for Gleaner. Cement mixer for Ford. LP system for C-II Gleaners. Wanted — Hume pickup reels. Nickel Bros., Buhler, Kansas. x15

### COMBINES

58 Deere 45  
66 AC Baldwin A-II  
62 AC Baldwin A  
19' HD Deere pickup reel  
58 IHC 101  
Old IHC 125, MH 60, 90 & 26  
59 Deere 95 58 Deere 55

### ROW CROP

4 row late IHC 3 pt. rotary lister  
4 row IHC rotary lister, 3 pt. FH  
PA 302 rotary lister, 2 row  
40 Series cultivator for 3010 WFE

### TRACTORS

62 Oliver 1800 diesel  
62 Deere 2010 with loader  
59 & 60 Deere 730 diesels  
66 Deere 4020 diesel  
69 Allis 180 diesel, 1400 hours  
64 Massey 90 diesel  
1948 Deere B

### MISCELLANEOUS

25A Deere sprayer  
LF 12 Deere fertilizer spreader  
Grain-O-Vator 30, 55 and 60  
14' Kewanee disk  
12' Deere RW disk  
FB 168 B high wheel drill  
Couple old 14' pickup reels  
Farmhand & Gehl silage box  
34 Deere 2 row cutter  
2 wheel IHC manure spreader  
60 IHC 3x14 wheel plow  
810A Deere 3x16 plow, 3 pt.  
14T & 214WS Deere balers  
Oliver 50, Holland 66 balers  
4 sec. JD peg tooth  
Some Schafer tube disks  
Graham Hoeme chisel  
16' and 20' wheel springtooths  
214T Deere baler  
45W, 45 & 46 Deere loaders  
B drill 168, also IHC 168  
Set of 18.4x30 snap on duals  
271 New Holland wide baler  
Set 18.4x34 snap on duals

### SHOUSE

#### IMPL. CO.

Ablene, Kans.  
Store 913 263-3051  
Ed Shouse 913 263-1066  
Ron Shouse 913 263-4515

### USED COMBINE SPECIALS

1968 Gleaner G, cab, 20', A-1  
2 1960 Gleaner C, cab, 16' \$2995  
1959 Gleaner A, cab, 14', field ready ..... \$1995  
1958 Gleaner A, cab, 14', new cyl. bars ..... \$1495  
2 1958 Gleaner A, 14' .... \$1395  
1961 Case 800, 14', good (make offer)  
1960 MH 82, 14' ..... \$695  
1955 JD 55, 14' ..... \$495  
1952 MH 27 14', engine overhauled ..... \$295  
1953 Oliver 33, 14', good .. \$295  
Hesston 500 14' windrower ..... \$2895

### SEED & TWINE

Baler twine, mill oand others  
Sargo seed on special

### TRACTOR SPECIALS

1966 AC 190XT diesel, new differential changeover  
1966 AC 190XT LP, cab, A-1  
1965 AC 190XT LP, engine overhauled

### MISC. EQUIPMENT

New AC 3 pt. mower, 9' bar ..... \$625  
New AC 442 baler, twine tie, complete ..... \$1750  
New AC heavy duty chisel plow, 12', only ..... \$795  
New AC chain saws, 17" ..... \$149.95  
New Mono 5' 3 pt. stalk shredder ..... \$275  
New Blair feed wagons  
New Blair 160 bu. spreader, 4x13½, jack, slop gate, pintle chain, 20" rubber ..... \$850  
New Blair 115 bu. spreader, jack, 14" rubber ..... \$550  
3 used Model 95 Owatonna mixer mills, good ..... \$1395  
6 Dempster planting units, ind. drive, only ..... \$495, good

Free Interest Waiver  
On New & Used Combines  
Till 9-1-72  
New Tractors, March 1, 1973  
Used Tractors, Dec. 1, 1972

### Buchli Imp. A-C DEALER

Phone 402 768-6866  
HEBRON, NEBR.

FOR SALE — 4 row John Deere go-dig, pull type. Richard Bubenbender, Frankfort, Ks. x15



From 32 to 133 PTO H.P. (mfr. est. max.)

SEE THE NEW 966 TODAY!  
IT FEATURES:  
95.0 estimated horsepower. New 414 cubic inch Diesel Engine. Isomounts (lower sound level). Gauges instead of lights. New quiet cab. New hydr. couplers.  
SEE US TODAY!

### NEW, AT DISCOUNT

New IH 615 & 715 combines  
No. 55 IH 7' chisel plow  
No. 610 IH 12' offset disk  
IH No. 35 rake

### USED MACHINES

MF 85 gas tractor  
IH 1504 Utility with Farmhand F16 loader  
64 806D tractor  
1958 Farmall 450D with 3 pt. 4144 Farmall M tractors  
Two LA Case tractors  
JD 37 pull type mower  
Farmhand bale accumulator  
Farmhand bale fork  
Sargent manure loader  
Implement trailer with dual wheels  
IH 465 lister, 4 row, fast hitch, could be converted to 3 pt., with rotary moldboards, fert., herbicide & insecticide applicator, very good  
No. 111 3 pt. rotary cutter  
MM 6' oneway plow  
Graham Hoeme 10' chisel plow  
IH 10' chisel plow  
IH 461 4 row cult., front mt. with fast hitch rear section  
IH 4 bottom lister with fert.  
JD 4 row 3 pt. cultivator, RCX  
IH 261 2 row cultivator  
Allis 2 row cultivator  
Crustbuster 28' springtooths  
IH 4 sec. springtooth with 15' implement carrier  
Case 11' wheel disk  
Kewanee 11'4" wheel disc  
IH 370 wheel disc 14'  
IH 370 wheel disc 10'9"  
Case 4x14 pull plow

### BALERS

IH 46W 37T 45T

### USED TRUCKS

1971 Chevy ½ ton V8, aut., air cond., power strg. & brakes  
1970 Ford ½ ton, V8, aut., air cond  
1969 Chevy ½ ton, V8, aut., air & power  
SEE US FOR USED CARS  
FARMHAND EQUIPMENT  
LILLISTON CULTIVATORS

### AULD

#### CHEVROLET

461-5414  
WAKEFIELD

### Specials

#### COMBINES

1970 Gleaner F, gas and cab  
1968 Gleaner F, cab  
1967 Gleaner C-II, cab  
1966 Gleaner C-II, cab  
1961 Gleaner A  
1960 JD 55  
1958 Gleaner A  
1956 Gleaner A

#### TRACTORS

1200 TK CASE 4-WHL. DRIVE  
1952 John Deere AR, good  
GB Moline, good  
1954 W9 IHC gas, good  
1964 930 Case CK diesel  
660 IHC diesel  
1962 MF 65 and loader, sharp  
Two 14' Hume reels  
4 row AC mounted lister  
C430 cornhead  
C630 cornhead  
G430 cornhead, like new  
A240 cornhead  
John Deere 940 land plane

### A & W Eqpt. Co.

913-738-3379

BELOIT, KS.

FOR SALE — Webber box wagon, Massey 80-12 Super M & plow; Clipper fanning mill, springtooth & drag harrow; new No. 10 grain drill; 8000-egg Jamesway incubator, all shedded & excellent condition. Might rent farm. Willard Colwell, Emporia, Ks., Phone 316 342-1838. x18



**NEW TRACTORS**  
 145 Versatile  
 9000 16 speed  
 9000 16 speed  
 8000 16 speed  
 7000 with load monitor  
 5000 RC 8 speed with load monitor  
 4000 SU diesel  
 3400 6 speed gas  
 2000 6 speed gas

**NEW EQUIPMENT**  
 SAVE — Dempster 4 row rotary lister with fert. att. \$1250  
 SAVE — Owatonna hydrostatic swather ..... \$7500  
 Schwartz bale accumulator & bale clamp  
 Richardson mulch treader  
 Wilbeck discs  
 Richardson stubble plow  
 GB loader  
 Ford 535 mower conditioner  
 Ford 501 & 515 mowers  
 Ford 532 balers

**USED TRACTORS**  
 U Moline  
 6000 diesel  
 6000 diesel with cab  
 6000 diesel with turbo charger  
 504 Farmall wide front, gas  
 861 diesel, 10 speed  
 850 gas, 5 speed  
 14 HP lawn tractor, mower and blade

**USED EQUIPMENT**  
 530 baler 250 baler  
 Two 503 rakes  
 Two 501 7' mowers  
 515 7' mower  
 701 loader

## Wilkerson Eqpt. Co.

**INCORPORATED**  
  
**SALINA, KS.**  
 913-827-2846  
**LUCAS, KS.**  
 913-525-4525

## Garden Tractors

## Lawn Mowers

## Tillers

Parts For All Makes  
**EXPERT REPAIRS**

## K - HILL

**ENGINE SERVICE**  
 Next To Sale Barn  
 E. US 24 913-776-4181  
 MANHATTAN, KANSAS

**USED TRACTORS**  
 1964 Ford 4000 diesel  
 1962 JD 1010 gas  
 1959 MF 35 diesel  
 1958 Ford 971  
 1955 JD 60  
 1951 JD A  
 1950 Ford 8N  
 1949 Ford 8N  
 1948 Ford 8N  
 1948 Ferguson 30

**USED HAY EQUIPMENT**  
 Case 3 pt. mower  
 Ford 510 crimpers  
 NH 270 baler with thrower  
 Ford 530 baler, demo. ... \$1595  
 NH Model 68 PTO baler

**USED MOWERS**  
 BMB 6' rotary mower  
 We Sell The New  
 Kubota Tractor

## Burns-Salisbury

  
 East US 24  
 Ph. 913-778-5731

## NEW HOLLAND

Practical in design - dependable in action

## KUBOTA

MANHATTAN, KANSAS

**FOR SALE:** 1966 C-II Baldwin combine; 1966 806 Int. dsl. Farmall, 1800 hrs.; 12-ft. Case wheel disk; 40-ft. hay elevator; Four wheel drive Ford pickup. Chapman, Ks., ph. 913-922-5111. x16

**FOR SALE:** Donough straw buncher, \$125.00. Cody Palecek, Munden, Ks. sb15

**WANTED:** VAC Case tractor. Ralph Marsh, Allen, Ks., phone 316-8844-3520. x16

**ROTARY HOES AND CULTIVATORS**  
 3 pt. 4 section JD rotary hoe  
 4 section Moline rotary hoe,  
 \$100 if you pick up  
 4 row 3 pt. IH cultivator  
 24' Kent springtooth  
 New 4 and 6 row Crustbuster cultivators. Look these over before you buy a rolling cultivator. They will do the job at half the price.

**USED HAY TOOLS**  
 No. 506 Hesston windrower with 14' auger head, Ford engine  
 No. 905 NH windrower with 14' auger head, Ford engine  
 No. 461 NH haybine, 9' Ford 3 pt. belt driven mower, used very little  
 JD No. 896A rake  
 IH 4 wheel rake

**USED BALERS**  
 No. 268T NH No. 270T NH  
 No. 224WS JD No. 68W NH  
 No. 530T Ford No. 46T IH

**USED DISCS**  
 No. 1296 Krause offset 13'4", slightly used  
 No. 619 Krause tandem 14'9", new 20" blades  
 JD BW — two 13'10", one 12'6"  
 Two No. 46 IH 11 1/2"  
 One No. 37 IH 12"  
 Two Kewanee 12' and 13 1/2"

**WING DISKS**  
 No. 480 IH 17 1/2"  
 20' Case, extra good, big blades, one year old  
 No. 300 Kewanee wing, 13 1/2', 2 years old  
 9' Hoeme chisel  
 Attention farmers in Clay Center area — See us for your Krause needs.

**USED COMBINES**  
 No. 985 New Holland 19' header with cab, recon.  
 No. 315 IH, 14' header with cab, looks like new  
 No. 92 Super MF, rebuilt engine No. 82 MF

## Gould's, Inc.

Krause — Crustbuster  
 Hutchmaster  
 White Farm Equipment



## NEW HOLLAND

Phone 913-243-2609  
 CONCORDIA, KANSAS

**USED MACHINES**  
 New MF 410 gas, 18'  
 New 1130 AC tractor  
 New 13 1/2' Wilbeck offset disc  
 1971 MF 410D, 18' with choppers, A-1 condition. These combines must go  
 1967 MF 510D, 20'  
 1967 MF 410G, 18'  
 MF 1960 Super r92, 14'  
 1952 14' Gleaner A  
 MH 27 MH 26  
 2 1971 MF 12 balers, PTO, twine less than 2000 bales  
 1971 MF 12 baler, PTO  
 1966 MF 12 baler, PTO  
 1961 International 46T baler  
 2 Noble 20' undercutters  
 1952 MH 55 tractor  
 1952 LA Case  
 1952 IHC W9 diesel

## Radke Implement

Rt. 2, Russell  
 913-483-2308  
 316-935-2416  
 MILBERGER, KANSAS

1971 IHC 715  
 A 1971 IHC No. 715 15' SP combine, Hydrostatic drive, fully equipped, cab, cut less than 500 acres, like new.

GARY W. PADGETT, Adm.  
 Francis J. Hogan Estate  
 GREENLEAF, KS. 66943  
 913-747-2511 7 a.m. to 6 p.m.  
 747-5170 6 p.m. to 10 p.m.

**FOR SALE** — 145H JD plow, 5x14, semi-mounted. Orville Miller, Rt. 2, Valley Center, Ks. 67147. Phone 316 755-0404. SB15

**FOR SALE** — 30 Ferguson tractor with Davis loader, will split, \$500 tractor, \$300 loader. Walter Millirons, Concordia, Ks., Phone 913 243-4400. x15

## Tractor Specials

John Deere 4010 D, wide front, clean  
 JD 720 LP, wide front  
 Farmall M tractor

**COMBINE SPECIALS**  
 1967 95 JD combine, 16' header, cab  
 1966 510 Massey 20' header, cab ..... \$4950  
 1958 JD 55 combine, 14' header  
 1964 MF 300 with 13' platform  
 1959 MH 82 with 14' platform and cab  
 JD 4010D, wide front  
 1957 JD 55 combine, 14' head  
 1959 Case 1000 combine with 16' platform & cab

**MISCELLANEOUS**  
 IH No. 70 corn disc, 4 row, like new  
 JD 34 forage harvester, 1 row head  
 John Deere 38 forage harvester  
 2 JD 406 planters  
 6 JD 24B planter units  
 JD 4-row lister with gauge wheels & markers.  
 AC 4-row planter with fert., insect & snap coupler

## Belleville Impl.



Norman Hanshaw  
 913 527-2261

BELLEVILLE, KANS.

## TOPEKA FARM EQUIPMENT, INC.

Hesston No. 240 windrower  
 No. 220 Case twine baler  
 No. 56T IH twine baler  
 No. 14T twine baler  
 AT 63 JD 6 row cultivator  
 RG 430 JD 5 row cultivator  
 Two 4 row front JD cultivators  
 Load of new JD rotary hoes  
 1967 MF 1130 Dd. tractor

**WHAT WE SELL ... WE SERVICE WELL!!**

24 Hwy. &

Goodyear Turnoff

Store Phone

913-233-1374

Jim Wyman, Mgr., 913-235-8487  
 Kenny Cole, Sales mgr. 986-6470

TOPEKA, KANSAS

## COMBINES

1969 G gas, cab, air conditioned, 18-ft. header, spreader, completely reconditioned.  
 100 percent warranty thru wheat harvest and 60 percent thru milo.  
 1959 A 14', perfect condition

**TRACTORS**  
 190XTD, has new tires  
 1963 Massey Ferguson Model 65 gas, new overhauled engine, extra nice  
 D14 Allis

**IMPLEMENTS**  
 International 4 row planter  
 4 International lister units  
 International 14' wheel disk  
 Allis roto-baler, completely reconditioned  
 4 row 30" Alliscultivator, rear mounted, 2 years old  
 Allis 10 shank chisel, mounted

## Rhine Impl. Co.



913-325-3176

WASHINGTON, KANS.

## CHIEF

## Grain Bins

The bin guaranteed against failure. Now, the strongest bin you can buy.

## ELLIOTT

CONSTRUCTION CO.  
 Phone 913 265-3872  
 MORROWVILLE, KS.

**USED JD 303 combine motor.** Sturgeon's Corner, Helena, Oklahoma, 405-852-3231. SB15

**FOR SALE or trade** — 1030 Case, 3 pt., fire damage. Sturgeon's Corner, Helena, Oklahoma, 450 852-3231. SB15

June 13, 1972

## TRACTORS

1970 4020 JD diesel  
 1959 730 JD diesel  
 1967 IH 656 diesel  
 Massey Ferguson 65 with loader  
 1959 Case 800B diesel

## MACHINERY

AC 4x14 semi-mount snap coupler plow  
 Oliver 3x16 pull plow  
 JD DRA 16x10 grain drill with fert. & rubber press  
 10' JD 400B 3 pt. chisel  
 Massey Ferguson flail chopper  
 JD AW 12' disc, sealed bearings  
 JD RG4 3 pt. cult.  
 JD 4 row PA302 tool bar lifter units  
 IH No. 46 wire baler  
 NH Super 68 wire baler  
 Kneib pupup bale loader  
 No. 642 JD rotary hoe  
 Case 4 row pull planter  
 Massey Ferguson 4 row 3 pt. lister  
 Du-Al No. 250 loader with 7' bucket

## Lott Impl., Inc.



913 392-3110

MINNEAPOLIS

## Buy Now And Save

1971 Gleaner F, like new, air conditioner  
 1969 G Gleaner, air cond., in very good cond.  
 1968 F, good cond., cab, 4 row 30' F cornhead  
 Gleaner C with cab, PS, good condition  
 1951 AR Gleaner  
 G820 Gleaner cornhead in excellent condition  
 C440 corn head, good  
 D-19 Allis, gas  
 D17 gas, good  
 G John Deere, good condition  
 WD Allis, good condition  
 4x16 IHC plow  
 3x16 3-pt. mounted plow  
 4 row 3 pt. hitch IHC corn disc  
 65 MF high arch diesel tractor overhauled & in good condition

## Cuba Impl. Co.



Phone 913 729-3856

Cuba, Kans.

## USED BALERS

1963 Case 330 wire  
 1965 JD 14T with ejector  
 1959 Case 133 twine  
 1960 JD 14T, overhauled

## USED COMBINES

1969 IHC 403, 13' pickup reel  
 1965 IHC 403, 14' reg. reel  
 1970 IHC 429 WN corn att.  
 1965 IHC 429W corn att.  
 1967 JD 45 12' with cab  
 1966 JD 40, 10' with cab  
 1962 JD 45, 12'  
 1961 IHC 151 with cab  
 1962 MF 82 with cab  
 1959 MF 82 12'  
 1959 JD 45 with cab  
 Also several others

## MISCELLANEOUS

1965 IHC 50 chopper with pickup att. & 2 row rowcrop  
 17' IHC 470 tandem disk  
 JD T4 4 row cultivator for 2-cyl. tractor  
 JD D4 4 row, wide front, 3510 thru 4020  
 MF 4-row front mtd.  
 12' JD 100 pull type chisel  
 12' Oliver 3 pt. springtooth  
 483 mower-conditioner, rental  
 1969 Ford 9'6" mower conditioner, pull type  
 No. 9 JD 3 pt. mower, 9' bar  
 No. 9 JD 3 pt. mower, 7' bar  
 No. 37 JD pul type mower  
 No. 39 JD 3 pt. mower, 7' bar

## Todd Tractor Co., Inc.



Jct. 36 & 63

913 336-2138

SENECA, KANSAS

**FOR SALE** — Windrow pickup for No. 6 JD cutter. Allis bale loader for C, WC or WD tractor. Phone 316 242-4916, Ottawa, Ks. x15

## Combines

New 760 MF diesel combine  
 1966 410 16' with cab  
 1966 MF 300, always shedded  
 Model A Baldwin with cab  
 1959 MH 92, 16', cab  
 1958 JD No. 45, good

## TRACTORS

1969 MF 1100 D, cab, air duals  
 1966 No. 830 Case diesel, overhauled & painted, new tires  
 1961 No. 830 Case diesel, overhauled  
 1960 No. 85 MH diesel, overhauled  
 1956 No. 70 JD diesel

## MISCELLANEOUS

14' Miller offset disc, good  
 18' Schaefer disc, good

## Pfister-Rhodes



Impl. Co.

913/439-5253

JAMESTOWN, KANS.

## TRACTORS

Oliver 880D  
 Oliver Su 88 gas  
 Oliver 77  
 IH Model C with lister, cult. & tor and mower  
 Cockshutt 30  
 Oliver 1750 diesel

## PLOWS

4x14 JD 3x16 Oliver  
 4x16 Cockshutt  
 3x14 Oliver 3x16 AC

## MACHINERY

Oliver Model 40 & 35 combine  
 Gehl 9' mower conditioner  
 Oliver 2 row, 4 row and 6 row front mounted cultivators  
 Oliver wheel disc  
 Springtooth harrows  
 Letz grinder, PTO and trans. ports  
 Specials on new machinery  
 Oliver, Gehl, Crust Buster, Shredders, Homelite Chain and Lawn Mowers

## Toburen Impl. Co.



Ph. 632-2288

416 Court St.

CLAY CENTER, KANS.

## New Hay Equipment Specials

Ford model 532 twine tie  
 Reg. \$2447.92 ... Special \$1995  
 Ford model 508 pull type  
 Reg. \$848.20 ... Special \$695  
 Ford "Big Blue" model 800 age box wagon, roof, side curtains, 3rd beater  
 Reg. \$2953.60 ... Special \$2495

## USED TRACTORS

International IHC Super  
 1971 Ford model 5100 diesel  
 1967 Ford model 4000 gas loader  
 1966 Massey Ferguson model 1100 diesel with duals  
 1962 Ford Model 861 diesel PTO

## USED IMPLEMENTS

Owatonna 14-ft. swather  
 Model B 16x8  
 JD 12' mounted springtooth  
 Ford model 611, 12' combine  
 2 row cornhead for Ford combine

**ALSO ON DISPLAY SEE THE FOLLOWING GLENCOE EQUIPMENT**

Soil Saver, 7-shank  
 Chisel Plows  
 Field Cultivator  
 Row-Crop Cultivator

## George Motor Co.



VERSATILE SWATHERS

Phone 913 446-3340

CLYDE, KS.

**FOR SALE** — 1962 Peterbilt farm truck, 22' box with good rubber. Phone 472-3635. Westerhaus Motor Co., 2300 worth

**WANTED** — Large self-loading for cattle. On wheels or skids. Lonnie Haden, Ellsworth, KS. Phone 472-3635.



June 13, 1972

## Combines

New 760 MF diesel  
1966 410 16' with cab  
1966 MF 300, always  
Model A Baldwin with  
1959 MH 92, 16', cab  
1958 JD No. 45, good

TRACTORS  
1969 MF 1100 D, cab,  
duals  
1966 No. 830 Case diesel  
hailed & painted, new  
1961 No. 830 Case diesel  
hailed  
1960 No. 85 MH diesel  
hailed  
1956 No. 70 JD diesel

MISCELLANEOUS  
14' Miller offset disc  
18' Schaefer disc, good

**Pfister-Rhodes**  
Impl. Co.  
913/438-  
JAMESTOWN, KAN.

TRACTORS  
Oliver 880D  
Oliver Su 88 gas  
Oliver 77  
IH Model C with lister  
tor and mower  
Cockshutt 30  
Oliver 1750 diesel

4x14 JD  
4x16 Cockshutt  
3x14 Oliver

MACHINERY  
Oliver Model 40 & 35  
Gehl 9' mower conditioner  
Oliver 2 row, 4 row and  
front mounted cultivator  
Oliver wheel disc  
Springtooth harrows  
Letz grinder, PTO and  
ports  
Specials on new machine  
Oliver, Gehl, Crust Buster  
Shredders, Homelite Chain  
and Lawn Mowers

**Toburen Impl.**  
Ph. 632-  
416 Court

CLAY CENTER, KAN.

New Hay  
Equipment Spec.

Ford model 532 twine  
Reg. \$2447.92... Special  
Ford model 508 pull type  
Reg. \$848.20... Special  
Ford "Big Blue" model 500  
age box wagon, roof, seat  
tensions, 3rd beater  
Reg. \$2953.60... Special

USED TRACTORS  
International IHC Super  
1971 Ford model 5100  
1967 Ford model 4000 gas  
loader  
1966 Massey Ferguson  
1100 diesel with duals  
1962 Ford Model 881 diesel  
PTO

USED IMPLEMENTS  
Owatonna 14-ft. swather  
crimper, reconditioned  
JD 12' mounted springtooth  
Ford model 611, 12' row  
combine

ALSO ON DISPLAY  
THE FOLLOWING  
GLENCOE EQUIPMENT  
Soil Saver, T-shank  
Chisel Plows  
Field Cultivator  
Row-Crop Cultivator

**George Motor**  
VERSATILE  
SWATHING  
Phone 446-380  
CLYDE

FOR SALE — 1962  
farm truck, 22' box with  
good rubber. Phone 472-  
Westerhaus Motor Co.  
worth

WANTED — Large  
for cattle. On wheels at  
Lonnie Haden, Ellsworth  
Phone 472-3635.

## USED EQUIPMENT

1969 G Gleaner, 20'  
1966 CII Gleaner, 16'  
1962 JD 45 combine, 12'  
1959 JD 55 combine, 14'  
1959 JD 45, 12'  
1958 MH 60, 12'  
1957 A Gleaner, 14'

1968 190XT diesel  
1961 Ford 860 tractor  
1968 D17 propane  
1955 WD 45, gas

row AC planter, like new,  
fully equipped  
28' Crust Buster  
12' Kewanee disc  
2 used Letz mills  
Used Feed unloading wagon

Ask About Our Special Prices  
On New Tractors

BEFORE YOU BUY  
"SEE BUTCH"

**Waterville Motor Co.**  
Phone  
913 785-2731  
WATERVILLE, KANS.

See In Frankfort

TRACTORS  
1965 JD 3020 gas, PS  
1961 JD 4010D, WF & cab

DISC  
1961 JD 12' wheel

BALERS  
1969 224T baler, like new  
IHC 46T baler  
JD 24T baler  
JD 214WS baler

PLANTER  
JD 694AN planters with dry  
fert, good shape  
JD 494A planter with insecti-  
cide & dry fert.

CULTIVATOR  
JD RG 430 — four 30" rows

MISCELLANEOUS  
J I Case 5x14 plow, semi-mtd.  
with sealed bearing coulters  
2 JD 3 pt. hitches 801 for 2-cyl.  
tractors  
Used hay wagon

**Frankfort Impl.**  
913 292-4458  
FRANKFORT, KANS.

TRACTORS  
1970 JD 3020  
1969 4020D, 1700 hours  
1965 3020D, good tires, wide  
front axle  
1961 MF 50 with loader  
D-17 Allis

MACHINERY  
A-II Baldwin combine  
1966 55 combine with cab  
1961 JD 55 combine  
1959 JD 95, 16'  
1958 55 combine  
1947 JD baler, overhauled, (2)  
1969 MH twine baler  
BWA 13'10" disk  
JD 3x16 plow  
IHC 3x16 plow  
JD Model B 16x8 grain drill  
Ford 2 row cultivator  
Four No. 71 flex planters with  
tool bars and gang wheels  
JD 950 springtooth harrow, hyd.  
carrier

IH manure spreader  
Hutch-Master 12' demo.

**W W Smith & Sons**  
420 5th  
632-3148  
CLAY CENTER, KS.  
A Cuckler Circle-C Building  
is built to stand and serve your  
farming needs. See us for a  
free estimate.

**Hoppy's Steel**  
224 S. 4th 913-823-2826  
SALINA, KANSAS

**Cuckler**  
BUILDING SYSTEMS

## FORAGE HARVESTERS

1970 Forage Queen, SP, hydra-  
static, diesel, choice of any  
headers, completely recondi-  
tioned and guaranteed  
1969 New Holland 1880 SP, 390  
Ford gas, choice of 2-row, 3-  
row and pickup att, new  
paint and field ready.  
1965 New Holland 818 SP, 348  
Chev. gas, 2 row head, fresh  
from the farm

See us about new Forage  
Queens, for a total perform-  
ance harvesting program. Call  
Bob —

**FIELD QUEEN, INC.**  
Box 317 316-722-0461  
MAIZE, KS.

COMBINES  
63 Gleaner III, 16', ready for  
field ..... \$4395  
65 Oliver 430, 12', cab, ready to  
harvest ..... \$2750  
60 Gleaner C, 18', rebuilt engine  
..... \$2950  
Sund pickup attachment to fit  
Gleaner or other combines  
..... \$195

WINDROWERS  
69 Oliver (Owatonna) 14' hydro-  
static ..... \$4450  
66 Hesston 500 12', rebuilt ..... \$2750  
65 Hesston 500 14', good ..... \$2450  
59 Hesston 12' draper, good  
..... \$850

TRACTORS  
New Versatile Model 145 & 700  
for immediate delivery  
68 Versatile 145 with cab, extra  
good ..... \$10,250  
66 AC 190XT gas with cab  
..... \$4450  
63 Oliver 1600 row crop, gas,  
real good ..... \$2950

MISCELLANEOUS  
71 Oliver 720 wire baler, super-  
sweep pickup ..... \$1795  
70 JD 4 section rotary hoe,  
3 pt., extra good ..... \$495

**Molz-Frick Impl. Co.**  
MINNEAPOLIS  
MOLINE  
1002 S. West St.  
Phone 316 943-0201  
WICHITA, KS. 67213

Used Trucks  
1969 Chev. ¾ ton pickup, 4 spd.,  
big 6 motor  
1969 IHC tandem, 18' bed and  
hoist, new motor  
1967 N750 Ford tractor, 361 HD  
V8, 5 spd., air brakes & PS  
1966 N1000 Ford tractor, 534 V8,  
5 & 2 spd., air brakes  
1966 C700 Ford, 18' van with  
hyd. lift  
1965 Dodge 2T, V8, 4 & 2 spd.,  
12' bed and hoist  
1961 IHC 1 ton, 27,000 actual  
miles  
Also several older trucks with  
bed & hoists  
New Ford Trucks Of All Kinds

**Kling Motor Co.**  
527-2271  
BELLEVILLE, KANSAS  
COME SEE IN ABILENE  
New Equipment  
2 410 MF, cab, gas, 16'  
1100 1080 tractors  
No. 12 124 balers  
Used Equipment  
1967 410 MF gas, cab, 16'  
1965 410 diesel, 18'  
1962 Super 92 14'  
8 Miles South Of Abilene  
On Highway 15

**Provance Farm Supply**  
Bus. Phone  
479-2226  
Home Phone  
479-5588  
ABILENE, KANSAS  
1962 FREIGHTLINER twin  
screw RTO 913 transmission.  
1962 40' all aluminum stock  
trailer with aluminum deck.  
1960 grain trailer, 35' tarp and  
traps. Phone 913 229-6691, Alta  
Vista, Kansas. x15

## COMBINES

2 No. 45 John Deere  
95 John Deere with cab, in this  
week  
1968 F Gleaner with cab  
1969 K Gleaner with cab, low  
acres  
1967 300 Massey  
1959 A Gleaner  
1971 985 New Holland demo.  
New K — F — G Gleaners in  
stock  
AC 66 All-Crop combine

CULTIVATORS  
2 4-row AC rolling cultivators  
6 row AC rolling cultivator  
2 row Ford 3 pt. cultivator  
Massey Ferguson 4 section ro-  
tary hoe, used on 40 acres

TRACTORS  
1967 AC D-21 II with cab, excel-  
lent  
1964 AC D-19 gas  
1959 AC D-17 gas, wide front  
1971 AC 190 diesel, 500 hrs.  
1971 AC 190 XT demo., 250 hrs.  
— NEW —  
A-C 220 - 210 - 190XT - 185 - 180  
170 & 160 In Stock

HAY EQUIPMENT  
No. 5 JD mower, good  
No. 44 New Holland 7'  
No. 456 New Holland, used 1  
year  
No. 404 New Holland condition-  
er  
Gehl conditioner  
490 New Holland 12' haybine,  
demo., sale price  
IHC mower conditioner  
82T AC mower, new special  
No. 55 New Holland rake  
Complete line of NH mowers,  
rakes and haybines

BALERS  
Massey Ferguson No. 3  
Oliver 620  
New Holland 68T  
New Holland 275 W  
A-C roto-baler  
All above balers and field ready  
new AC roto balers and all  
sizes of New Holland balers in  
stock and ready.

BALE WAGONS  
1971 1044 New Holland, demo.  
1971 1044 New Holland, new  
Special savings on these two  
1971 1047 New Holland, new  
1971 1010 New Holland, new,  
last at old price  
1972 1049 New Holland, new,  
with cab

MISCELLANEOUS  
New Holland baler wire  
Midwest baler twine  
1967 IHC 4 wheel drive pickup  
1954 Chevy  
1965 GMC 4 wheel drive  
1967 Jeep 4 wheel drive

**Meinhardt Farm Eqpt.**  
913 456-2310  
WAMEGO, KS.  
NEW HOLLAND  
Practical in design - dependable in action

TRACTORS  
JD G tractor  
JD 3020 diesel, overhauled  
JD 3010 diesel, overhauled  
JD 2510 gas, overhauled  
JD 2010 gas, overhauled  
JD 1010 gas, overhauled  
AC D19 diesel  
AC D19 diesel, overhauled  
IHC 706 propane, overhauled

CULTIVATORS  
196 Case 4 row  
Allis 4 row, 3 pt. hitch  
JD 2 row cultivator

COMBINES  
Two JD No. 45, 10 foot

RAKES & BALERS  
JD 896 rake, good  
JD 858 rake, good  
Ford 3 pt. rake, good  
Two 214W balers

**Emporia Impl. Co.**  
BILL JOE  
316 342-3146  
1923 W. 6th  
EMPORIA, KANS.

FOR SALE: Two 1950 125 IHC  
combines. Also IHC cornpicker,  
single row. Harry Evans, Marl-  
on, Ks., ph. 316-924-5771. x15

FOR SALE — Rotary hoe and  
chisel, near new. Albert S. Hay  
Jr., Onaga, Ks. x15



SEE THE NEW 966 TODAY !  
IT FEATURES:

95.0 estimated horsepower. New  
414 cubic inch Diesel Engine.  
Isomounts (lower sound level).  
Gauges instead of lights. New  
quiet cab. New hydr. couplers.

## SAVE ON NEW MACHINES

IH F656 gas tractor  
IH No. 58 6 row planter  
IH No. 10 16x8 fert. drill  
IH No. 1150 grinder mixer  
IH No. 340 FH springtooth, 16'  
IH wheel disks, 10', 12' & 14'  
IH No. 610 12' offset wheel  
disk  
IH No. 311 rotary mower, trail  
type

USED TRACTORS  
IH Farmall Cub with side mow-  
er ..... \$395  
IH Farmall M, fully equipped  
IH F706 diesel, equipped ..... \$3950  
IH F560 diesel ..... \$2945  
IH I-706, LP equipped ..... \$3475  
IH I-460 utility with loader  
..... \$2875  
John Deere 3010 diesel, clean  
local tractor ..... \$2975  
Ford tractor with mower, blade  
and plow ..... \$895

PLOWS  
Allis 3x14 mounted ..... \$50  
IH 3x14 fast hitch plow ..... \$100  
IH 3x14 pull type ..... \$75  
Case 4x14 pull, on rubber ..... \$165  
IH 2x14 3 pt., like new ..... \$190  
IH 5x14 semi-mounted ..... \$485  
IH No. 70 4x16 pull type ..... \$495

COMBINES  
New 615 combines, old price —  
trade now  
Used Allis Model 66 PTO, new  
canvas, duals, good ..... \$275  
John Deere Model 55, clean  
local machine, 14'

DISKS  
Schaefer 10' wheel disk ..... \$285  
IH No. 37 wheel 10'9" ..... \$390  
IH No. 37 wheel, 10'9" ..... \$585  
IH No. 37 wheel, 12' ..... \$680

HAY TOOLS  
New IH No. 47 wire baler —  
save  
New IH No. 16 side del. rake —  
save  
JD low wheel side del. rake \$65  
JD 24T baler, clean local \$895  
IH No. 45 twine baler, clean  
..... \$150  
IH No. 9 horsepower, 6', on  
rubber ..... \$80

MISCELLANEOUS  
Farm Hand loader ..... \$165  
Small WW roller mill ..... \$175  
John Deere 16x8 fert. drill \$50  
MM 6' oneway plow ..... \$175  
IH MM 250 cultivator ..... \$40  
IH H&M 46 lister with fert.  
..... \$40  
IH 4 row lister, rotary MB  
..... \$350  
IH 4 sections springtooth \$25

USED TRUCKS  
IH 1700 Loadstar, V-345, 5-spd.,  
2 spd., 900x20 10 ply, 25,000  
GVW, with Anthony dump  
body, good ..... \$2945  
IH 1600 Loadstar, V8, 4-spd.,  
2 spd., 825x20 10 plys, with  
general van body, good \$2445  
IH 1600 loadstar, V8, 4-speed,  
2-spd., 825x20 10 plys, with  
flatbed ..... \$1595  
IH 1700 Loadstar (Big 6), 5-  
spd., 2-spd., 900x20 10 plys,  
cab & chassis, clean ..... \$1475  
Ford F600, V8, 4 spd., 2-spd.,  
825x20 10 ply, with dump  
body ..... \$985  
GMC 1 ton, clean local pickup  
..... \$1395  
68 IH ¾ ton pickup, V8, radio,  
4 speed, clean ..... \$1495  
IH C-1000 ½ ton pickup, V8, 4-  
speed ..... \$895  
GMC Custom ½ ton pickup, 4-  
speed, air, with topper ..... \$995  
Ford ½ ton pickup, V8, 4 speed  
..... \$150  
GMC ¾ ton pickup, solid  
..... \$150  
Chev. ½ ton pickup, 4 spd., \$225

**MOHN'S**  
JUNCTION CITY, KANSAS  
9th & Jefferson  
Phone 913-238-5101  
See  
Lloyd Hunter or Chet Westrup  
Nights — Abilene 913-263-2399

## MACHINERY FOR SALE — BELOW LISTED NEEDS MECHANICAL ATTENTION & PRICED CHEAP

6000 Ford tractor, needs some  
engine work, looks good and  
has duals ..... \$1349  
IHC M D diesel tractor, runs  
good, has new tires .... \$499  
IHC M tractor, needs little en-  
gine work ..... \$379  
IHC H tractor, needs some  
tune up ..... \$189  
Allis WD tractor, fair condi-  
tion ..... \$299  
Allis WD tractor, runs good,  
has new tires ..... \$399  
IHC 151 combine, runs out  
real good, needs a little body  
work ..... \$895  
John Deere 45 combine, needs  
some slight repairs .... \$795  
One Essex '28 body, still buried  
to ground, could easily be  
dug out ..... \$19.95  
48 Kaiser 4 door car looks to  
be in good condition, hasn't  
run since 58 ..... \$149  
27 Model Whippett running  
gear, front & rear axle, wood  
wheels ..... \$29.50  
IHC F-12 tractor on steel wheels  
..... \$99.99  
Have a lot of good used com-  
bines ready to go for harvest,  
should be sold this week.  
Still have a good assortment of  
late 930 std. & row crop trac-  
tors with 3 pt. hitches, ready  
to go also  
Some 1030's, John Deere 830,  
Case 830 LP, Case 730 gas,  
etc.

**Longhofer Supply**  
EV 2-2620 — EV 2-2620  
MARION, KS.

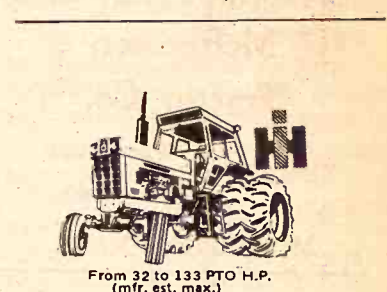

SEE THE NEW 966 TODAY !  
IT FEATURES:

95.0 estimated horsepower. New  
414 cubic inch Diesel Engine.  
Isomounts (lower sound level).  
Gauges instead of lights. New  
quiet cab. New hydr. couplers.  
SEE US TODAY !

USED MACHINERY  
560 LP gas  
1964 IH 806D, WF, FH, fully  
equipped  
1955 IH 300U, FH, good  
1948 Farmall H, fair  
1964 Farmall 706D, wide front  
end, 2 pt. hitch  
Chevy cab-over truck with Fox  
feed wagon  
Farm Hand hay stacker, self  
leveler, fits H & M tractors  
IH 100 balanced head 7' trailer  
mower with hay conditioner  
drive  
IH 3 section rotary hoe, pull  
type  
4 row Chatanooga cultivator  
International 58 6 row planter  
with fert.  
46T IHC baler  
1964 MF 410 combine, 14' head-  
er, fully equipped  
90 Massey Ferguson combine,  
priced to sell  
New IH 51 feed wagon, 7x14,  
2 beaters, front & rear un-

**Kendall Garage**  
LEONARDVILLE, KANS.  
AND IMPLEMENT  
Phone  
293-5661

FOR SALE — 1962 Massey Fer-  
guson 65 diesel, power steering,  
remote hyd., low model with  
many extras. Phone Allen, Ks.  
316 528-3565. x15

FOR SALE — 1958 Series 340  
International gas farm tractor  
narrow front, fast hitch, live  
PTO. 1957 IH 350 tractor, prc  
pane, w/ Jack Quinn, 908 Ltr.  
coln, Wamego, Ks. x15

1958 Gleaner combine for sale,  
14', good condition. Phone  
Wamego, Ks. 913 456-7810. x15

FOR SALE — 1967 Case 660  
combine, 13' Howard Rowe,  
Scranton, Ks. 913 793-2581. x16



## New Ford Tractor Bargains

MCPHERSON, KANSAS

2000 6 speed, power steering  
3000 8 spd., LP TO, pwr. strg.  
4000 gas IPTO, power strg.  
4000 diesel IPTO, power strg.  
5000 diesel, IPTO, power strg.  
7000 diesel, power strg.  
8000 diesel, dual power  
9000 diesel, dual power  
3500 Ind. tractor & loader  
4500 Ind. tractor with loader & 15' backhoe  
340 compact loader unit

### USED TRACTORS

67 Ford 6000 diesel std.  
66 Ford 5000 diesel, PS  
65 Ford 5000 diesel, PS  
63 Oliver 1600 LP, wide front  
64 Ford 2000 gas, O-U trans.  
63 IHC Scout 4 wheel drive  
60 Massey 85 diesel, PS  
60 Ford 881 diesel, selecto  
59 Massey 50 LP, PS  
48 Ford 8N with loader

### USED BALERS, HARVESTERS

58 JD 14T with motor  
67 IHC 47 PTO twine  
65 NH 269 PTO twine  
54 IHC 45 PTO twine  
53 IHC 46 PTO twine  
67 NH SP818 two row cutter  
68 Gehl with 2 row head

### NEW HOLLAND EQUIPMENT

490 12' PTO haybine  
276 PTO twine balers  
273 PTO twine balers  
256 8 1/2' side rakes  
258 9 1/2' side rake  
1010 stackliners  
S717 two row harvester  
Used Excel cab for 6000 tractor  
Used Danuser post hole digger  
24' Moridge wheel mulcher  
New Ford 612 forage harvester  
Used 5x14 Ford semi-mt. plow  
New Ford 5 & 6' rotary mowers

## McPherson Tractor Co.

Phone 316  
Ford 241-2900  
MCPHERSON, KANS.

## Dauer Implement Company, Inc.



From 32 to 133 PTO H.P.  
(mfr. est. max.)

### SEE THE NEW 966 TODAY ! IT FEATURES:

95.0 estimated horsepower. New 414 cubic inch Diesel Engine. Isomounts (lower sound level). Gauges instead of lights. New quiet cab. New hydr. couplers.

### SEE US TODAY !

IH 101 combine, ready to go  
1960 Cockshutt combine .. \$650  
1959 IH 151 with cab & power steering, overhauled .. \$2750  
Massey Harris 90, 16' combine .. \$950

1968 12'8" John Deere disk  
IH No. 16 field cutter with mower bar attachments  
Gehl forage box  
1964 I-806D tractor  
W-9 tractors .... from \$300 up  
IH 47W baler, excellent cond.  
1971 IH 430T baler  
1965 F706D, low hours  
4 row IH rotary moldboard planter, 2 or 3 pt., gauge wheels, fertilizer att.  
IF 546 Fox field cutter with RC



### Falun

Phone 913  
668-1011

Falun Is 20 Miles SW of Salina

FOR SALE or trade — Good XT 190 diesel, 3 pt. with cab. Sturgeon's Corner, Helena, Oklahoma. Phone 405-852-3241. SB15

FOR SALE — 60 H 5' combine with motor. Sell either. Motor good, not used much. Same motor as B-C tractor. Joe Holson, Summerfield, Kansas. x15



From 32 to 133 PTO H.P.  
(mfr. est. max.)

SEE THE NEW 966 TODAY !  
IT FEATURES:  
95.0 estimated horsepower. New 414 cubic inch Diesel Engine. Isomounts (lower sound level). Gauges instead of lights. New quiet cab. New hydr. couplers.  
SEE US TODAY !

### USED TRACTORS

JD 4020 D, extra good  
IH F856D, excellent  
JD F806D, with cab  
MF 180D, new overhaul  
F4000 D, wide axle  
IH 460D, overhauled  
IH 460G  
F1026 diesel, low hours  
F706D  
IH Super M MF 85 G  
F300 G JD A MH 44  
Wisconsin 4E engine  
IH 4 cyl. engine  
IH 6 cyl. engine  
Rear wts. for Ford tractor

### COMBINES

IH 403 14' MF 410 14'  
IH 101 12'  
MH Super 27, 14'

WANT TO BUY  
New or used Hesston straw chopper for IH 403 combine. Call us collect.

### HAY & FORAGE MACHINES

MF No. 3 baler  
IH No. 45 baler  
JD No. 8 3 pt. mower  
MF 3 pt. mower  
IH No. 24 mower  
JD No. 5 mower  
IH No. 5 hay conditioner  
IH No. 816 mower conditioner  
Snowco bale thrower  
IH No. 8 flail chopper  
IH No. 15 one row cutter  
IH No. 550 2 row narrow cutter  
IH No. 55 2 row narrow cutter  
IH No. 50 2 row wide cutter  
Case 201 1 row cutter  
IH 20C 1 row cutter  
Pickup att. for 20C cutter  
Pickup att. for Case cutter  
Case blower  
MF cutter with cutter bar att.

### LISTER, PLANTERS & CULTIVATORS

AC 4 section mtd. rotary hoe  
JD 4 sec. mtd. rotary hoe 913/325-2316  
JD 4 row cultivator  
IH No. 461 4 row cultivator  
IH No. 468 4 row cultivator  
IH No. 261 2 row cultivator

### TILLAGE TOOLS

JD KBA 12' wheel disk  
IH No. 37 12' SB disk  
IH No. 37 12' disk  
Case 12' SB disk  
Case 13' disk  
IH 10' springtooth harrow

### PLOWS

Ford 3x14 3 pt.  
Ferguson 3x14 3 pt.  
Oliver 3x16 3 pt.  
JD 4x16 3 pt.

### MISCELLANEOUS

Kim sprayer trail type  
JD Model L spreader  
IH No. 160 spreader  
Peerless Roll-N-Mix  
Ford loader  
IH loader No. 34A  
54 foot 6" auger

### Used Trucks

1966 IH 1100A  
1957 IH A-110, new engine  
1952 IH L120, new engine  
1964 Chevy Impala  
1959 Chev y 1/2 ton

## Schumacher's Inc.



Highway 36

EA 5-2316

WASHINGTON, KANS.

## Benne Machinery SALES & SALVAGE

Tractor, combine and machinery salvage parts at a bargain. Also used tires of every description.

EVERETTE BENNE, MGR.

Phone 913-243-4662  
CONCORDIA, KANSAS

FOR SALE or trade, cast iron implement seats. 652 south 12th St., Salina, Ks., Ph 913-827-8914. x16

June 13, 1972

HERINGTON



### COMBINES

1971 JD 4400 combine, 15'  
1967 JD 95, 16'  
1961 JD 95 18' with cab  
1961 JD 45 10'  
Used pickup reels for all sizes of combines

### USED TRACTORS

1969 AC 190XT gas, 800 hrs.  
1964 JD 4020D  
1960 IHC 560D  
1958 JD 620  
1956 IHC 400 gas  
1950 IHC M with Farmhand stacker  
Set of 18.4x38 factory duals & Excel cab for JD 5020 row crop tractor  
Set 18.4x38 duals for JD 4520  
Set 15.5x38 duals

### FORAGE HARVESTERS

1971 JD 38 forage harvester with 2-row att.  
1969 JD 38 forage harvester with 2 row  
1968 JD 34 forage harvester with 2 row  
1966 Gehl FH 84 forage harvester with 2-row  
JD 14T baler  
JD 694 8N planter with fert.  
Chattanooga 6 row rolling cultivator  
IHC 4 row front mount culti vator  
Case 2 row 3 pt. cultivator  
JD 16' TWA plowing disc harrow  
JD F620 4x14 pull plow  
JD 555 4x14 pull plow  
JD 5 & 6 bottom on land plows  
JD & IHC springtooth harrows on wheels  
JD 110 Chuck Wagon  
DuAll loader with power take-off pump

### SEE US FOR:

Hesston  
Lilliston Cultivators  
Crust Buster Harrows  
Grain-O-Vator & Blair  
Feed Wagons  
GB Loaders Century Sprayers  
Big Ox Chisels & Blades

## Tri-County Sales

George Munkres  
Phone Collect  
BL 8-2249 or BL 8-2991  
HERINGTON, KANSAS

## For Sale — New

510 MF gas combine with cab  
410 MF gas combine with cab  
180 MF diesel tractor  
165 MF diesel tractor, row crop  
165 MF diesel tractor, standard  
950 MM diesel tractor with cab  
302 MM LP tractor  
12 and 14' tandem disk  
160 MF field cultivators, 10 1/2' to 24 1/2'  
No. 12 MF baler  
31 and 32 MF mowers

## Winifred Implement



Phone

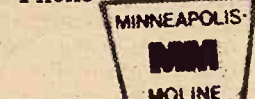

799-2321

WINIFRED, KANSAS 66553

### TRACTORS

1962 IHC 404 complete with highway mower  
1963 Oliver 1600 diesel, new block and head  
Ferguson 35  
1956 JD 70 diesel, wide front, 3 pt., PS  
1956 Farmall 400, wide front  
1951 Allis WD  
1955 Farmall 300  
Farmall C, with cultivator  
1960 630 Case, wide front, Eagle hitch  
1958 MF 65, new rear tires

### COMBINE

1958 MH 14' combine, ready for field

### CULTIVATOR

Dempster cultivator, 3 pt.

### LUND IMPLEMENT

Machinery Is In Lot In Green, Ks.  
Ph. Green.913-944-2221  
Res., Leonardville 913-293-5677

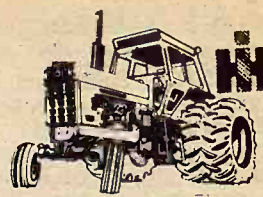

From 32 to 133 PTO H.P.  
(mfr. est. max.)

SEE THE NEW 966 TODAY !  
IT FEATURES:  
95.0 estimated horsepower. New 414 cubic inch Diesel Engine. Isomounts (lower sound level). Gauges instead of lights. New quiet cab. New hydr. couplers.  
SEE US TODAY !

NEW DUAL TIRE SPECIAL  
18.4x38 8 ply — \$149

### NEW TOOL BAR SPECIALS

16' x 2 1/2" Solid — \$54  
14'6" x 3 1/4" Solid — \$99  
17'4" x 3 1/4" Solid — \$99  
16' x 2 1/4" Solid — \$45  
2 pt. or 3 pt. adapters .. \$65  
One set depth wheels .... \$105

### USED COMBINES

403 IH 16' with cab .... \$6700  
4 row corn head .... \$1195  
151 IH 14' .... \$2795  
101 IH 14' .... \$2195  
101 IH 12' .... \$1795  
A Gleaner '53 14' .... \$495  
55 JD 14' '59 with cab .. \$2100  
127 IH 14' .. \$195

## Lynn's Truck



## & Tractor Co.

316 382-2188  
MARION, KANS.

### TRACTORS

1966 JD 4020 D, syn., wide frt., 3-pt., 1 valve, dual wheels .. \$5650  
1964 JD 4020D, PS, ROM, 3 pt., 1V .. \$5300  
1962 JD 3010G, syn., ROM, 3 pt., 1V .. \$2600  
1962 IHC 460D, tricycle, FH, TA .. \$1850  
1956 AC WD45G, WF & 3x14 plow, cyl. .... \$1095

### COMBINES

1966 JD 95, 16-ft., cab  
1962 JD 95 16'  
1954 IHC 141, 14', cab  
JD 335 corn head, 3 30", 55 mtgs.  
JD 434 N cornhead, 4-30", 95 mountings

### USED EQUIPMENT

3 JD BW 13'10" tandems — .. \$600 to \$675  
JD BW 15'2" tandem, hard surface .. \$750  
JD 4 row lister, reg. rubber press, 3 pt. .... \$375  
IHC 4 row, rotary, rubber press, FH .. \$650  
JD 5x16 F135H plow, hard shares, cover boards, 20" ripple coulters, gauge wheel, new .. \$1175  
2 JD 4 row listed crop cultivators, new style — \$625 & \$700  
IHC 6 row 30" listed crop cultivator  
JD 494 planter, DD, openers, dry fert., insecticide .. \$350  
JD 406 lister planter, dry fert., rubber press .. \$350  
8 AC No. 51 planter units, DD, R press  
JD AT 630 front mounted cultivator, 6 30", front rockshaft and R rig, 4020 mtg. .. \$750  
2 JD AT40 front mounted cultivators, 4 40", R rockshaft operated, 3020 mtg. .... \$400

### DEALERS FOR

Mayrath Augers  
Lilliston Cultivators  
American Products  
Orthmann Products

## Schleif Impl. Co.



Phone

402 768-6077

HEBRON, NEBRASKA 68370

FOR SALE — 1971 New Holland 1005 bale wagon, used on 2000 bales. Reason for sale, quit farming. Delbert Peters, Phone 765-3446, Alma, Ks. x15

BARGAINS ON new Ford tractors. Ford 2000 gas \$3175. Ford 3000 gas \$3519. Ford 5000 diesel \$5668. Above prices include freight & setup. One year warranty. Complete line of genuine & replacement parts for Ford tractors & equipment. Cain Implement, 1030 South West St., Wichita, Ks. 316 943-9326, specializing in Ford tractor parts, service & sales. SB15

## See These New Ford

2000 — 3000 — 4000 — 5000  
8000 — 9000. THE ALL-NEW FORD 7000 WITH NEW LOAD MONITORING SYSTEM — A SIZE TO MATCH THE JOB. 30 HP TO 135 HP.

### USED TRACTORS

Ford 8000 diesel  
Ford 6000 diesel, row crop, with DuAl loader  
Ford 6000 diesel row crop, gine overhauled  
4010 JD LPG Wheatland, PS  
3000 Ford D, PS, LP TO  
800 Case D with PS & DuAl loader  
850 Ford gas  
Three Ford NAA's  
Ford 8N's and 9N's  
Ford 4400 gas with 735 loader  
13' backhoe

### FEEDING EQUIPMENT

Used New Idea forage box, heavy duty gear  
Used IHC forage box on gear  
Used 60 Grain-O-Vator with extra beater, extensions & New Grain-O-Vators  
Used Farmhand forage wagon with drop feeder  
Used S&H feeder box, mounted on tractor, 3 pt.

### SWATHERS

No. 30 Owatonna 14' with conditioner  
Pull type Owatonna with conditioner  
No. 81 Owatonna 14' auger with cond.

### PLANTERS

New Birch 4 row double row special priced  
Ford 311 4 row with fert. acre-plant

### HAYING EQUIPMENT

Used Ford 530 baler  
Used Ford 612 forage harvester  
Used NuWay baler fork and accumulator  
Used Farmhand bale fork and accumulator  
Almost new NH 9' mower  
JD 9W mower

### FORAGE HARVESTERS

Used Ford 612 with 2 row baler  
Used Massey (Lundel) flail chopper  
Used JD No. 34  
Used New Holland self propelled, with cab

### MISCELLANEOUS

1959 Ford 1 ton with dual wheels  
Used bell wheels for JD culti vators  
Used Meade cab for Ford 800  
Used HD Dempster tool carrier  
Used JD 55 combine 14'  
Ford 4x16 bottom mounted plow  
Du-Al 325 loader with 3rd wheel and backhoe  
3 pt. spike-tooth harrow

### NEW & USED GARDEN TRACTORS

## BPH Tractor Co.



1035 W. 4th

316 663-3388

HUTCHINSON, KS. 67501

## Gas & Diesel Shop Service

MOST up-to-date service shop in our area  
Complete diesel testing equipment to take care of the majority of tractors.  
Boring bars, line boring machines, welding, electrical, etc.  
Valve equipment, rod alignment tools.  
Competent factory trained personnel — in hydraulics, diesel electrical and general mechanical work.

## BOWMAN'S

Phone CE 8-4103  
Farm Impl. & Truck Co.  
240 East Eighth  
JUNCTION CITY, KANS.

FOR SALE: 5-ft. AC combine will run. ph. 913-224-3488. 1961 Ford 4000, Westmoreland, 66549.

FIVE ROOM modern house with garage in Alta Vista. Ph. 913-223-6347. Moore, ph. 913-223-6347.



## See These New

2000 — 3000 — 4000 — 5000 — 6000. THE ALL NEW FORD 7000 WITH NEW MONITORING SYSTEM. SIZE TO MATCH THE 30 HP TO 135 HP.

### USED TRACTORS

Ford 8000 diesel  
Ford 6000 diesel, row crop  
with DuAl loader  
Ford 6000 diesel, row crop, gear overhauled  
4010 JD LPG Wheel loader  
3000 Ford D, PS, LPTO  
800 Case D with PS & loader  
850 Ford gas  
Three Ford NAA's  
Ford 8N's and 9N's  
Ford 4400 gas with 735 13' backhoe

### FEEDING EQUIPMENT

Used New Idea forage box heavy duty gear  
Used IHC forage box on extra beater, extensions  
New Farmhand forage box New Grain-O-Vators  
Used Farmhand grinder with drop feeder  
Used S&H feeder box on tractor, 3 pt.

### SWATHERS

No. 30 Owatonna 14' conditioner  
Pull type Owatonna with conditioner  
No. 81 Owatonna 14' auger cond.

### PLANTERS

New Birch 4 row double special priced  
Ford 311 4 row with acre-plant

### HAYING EQUIPMENT

Used Ford 530 baler  
Used Ford 612 forage harrow  
Used NuWay baler forage harrow  
Used Farmhand bale fork accumulator  
Almost new NH 9' mower JD 9W mower

### FORAGE HARVESTERS

Used Ford 612 with 2 row chopper  
Used Massey (Lundell) chopper  
Used JD No. 34  
Used New Holland self led, with cab

### MISCELLANEOUS

1959 Ford 1 ton with dual Used bell wheels for JD vators  
Used Meade cab for Ford  
Used HD Dempster tool  
Used JD 55 combine 14' plover  
Du-Al 325 loader with 3rd and backhoe  
3 pt. spike-tooth harrow

### NEW & USED GARDEN TRACTORS

BPH Tractor Co.



1035 W. 4th  
316 683-3388  
HUTCHINSON, KS.

### Gas & Diesel Shop Service

MOST up-to-date service shop in our area  
Complete diesel testing ment to take care of the ity of tractors.  
Boring bars, line boring chins, welding, electrical, lene.  
Valve equipment, rod alignment tools.  
Competent factory training sonnel — in hydraulics, electrical and general mechanical work.

### BOWMAN'S

Phone CE 84108  
Farm Impl. & Truck Co.  
240 East Eighth  
JUNCTION CITY, KANS.

FOR SALE: 5-ft. AC combine, 18' LP or gas, \$3600. will run. ph. 913-224-3888. old Whearty, Westmoreland 66549.

FIVE ROOM modern home garage in Alta Vista. Moore, ph. 913-224-6347.



From 32 to 133 PTO H.P. (mfr. est. max.)

### SEE THE NEW 966 TODAY!

IT FEATURES:  
95.0 estimated horsepower. New 414 cubic inch Diesel Engine. Iso-mounts (lower sound level). Gauges instead of lights. New quiet cab. New hydr. couplers. SEE US TODAY!

### NEW MACHINES

#### Spring Specials

No. 550 plow, 5x14 shear-pin beams, list \$1655. Special \$1180  
No. 610 offset disc, 12', list \$1993. Special \$1475  
No. 224 flexible rotary hoe, 4 row, 18" hoe wheels, 2 pt. hitch. List \$810. Special \$595  
New No. 78 6 row narrow row rear mounted cultivator, list \$1330 \$895

### USED MACHINES

W6 IHC \$295  
D19 AC gas \$2950  
1965 No. 47T hay baler \$850  
No. 309 3x14 3 pt. IH plow \$145  
Model N John Deere spreader \$325  
14' Krause tandem disc \$575  
9' AC mower conditioner, Model 829 \$750  
14' No. 37 IH wheel disc \$750  
1953 WD AC tractor \$450

### Neuman Hdw. & Imp.

Area Code 316  
Phone 799-2128  
WHITEWATER, KANS.

### Cleanest Used Machinery In Central Kansas

#### Tractors

1969 190XT diesel, 1100 hours, exceptionally clean  
1968 AC 180 diesel, 1300 hrs.  
1965 AC 190XTD, rear end changeover  
1962 AC D-17 diesel

#### COMBINES

1969 Gleaner G diesel, 18', cab  
1965 Gleaner C-II, 18'  
1964 Gleaner A-II 14-ft. hitch  
1961 Gleaner A, 14' head  
1960 Gleaner A, 14' head  
1959 MF 82, motor completely overhauled  
1957 Gleaner A, 14'  
1957 JD No. 55 14', clean  
1955 Gleaner A, 14' head  
All above machines have been run through the shop  
1964 Gleaner A-II, 14' head  
1960 MF 92 16' head  
1963 Chev. 2 ton truck with cab & chassis, V8 engine, new 15 1/2' bed and hoist, clean.  
1963 Gleaner E, 12', exceptionally clean  
1959 MF 82, 14', motor just overhauled

### NEW HOLLAND MACHINES

1958 New Holland 68 baler

#### USED DISC

1969 NH 469 haybine  
Good selection of Krause and John Deere tandem disc. See us before you buy.

#### PLANTERS

JD 4-row 409 planter

### Just Implement Co.

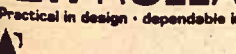

Practical in design - dependable in action

316-947-3182

### HILLSBORO, KS.

WANTED — David Brown 990 tractor, Lynn Sturgeon, Helena, Oklahoma, 405 852-3231. SB15

EXCELLENT John Deere 95 combine, 18' LP or gas, \$3600. Phone 913 823-8737, Salina, Ks. x16

FOR SALE — Hesston straw chopper for IHC 303 combine, 316 342-6843 after 8:00 p.m., Emporia, Ks. x15

June 13, 1972

### Tractors

1963 D19 Allis, LP  
1967 MF 1100 diesel  
1961 JD 3010 RC diesel  
1958 JD 720D, row crop  
1953 JD 720D, standard

#### LISTERS

JD 24B and fertilizer  
JD 4-row PA 302 with fert.,

#### CULTIVATORS

JD 6 row front mounted  
Dempster 3 pt., 4 row

#### MISCELLANEOUS

13' Graham Hoeme chisel  
No. 15 JD chopper  
2 JD 14' No. 14 rotary hoes

#### WHEEL DISC HARROWS

John Deere BW 12-foot  
John Deere RW 12' and 14'  
IHC 10-foot

#### COMBINES

1958 JD 55, 14' head with cab  
1953 JD 55, 14'

### Newton Tractor & Impl. Co.



1302 S. Kansas

316/283-2220

### NEWTON, KANS.

FOR SALE: 1963 MH 82 combine, 14-ft. with new cab and motor, good. Cletus Broxterman, Vermillion, Ks., phone 913 389-4421. x16

FOR SALE: 1951 Int. 1 1/2-ton, 13 1/2' bed with underbody hoist, and top off racks. Helen Bott & Son, Palmer, Ks., phone 1312 or 311. sb17

FOR SALE: 2244 MF crawler dozer with tilt and angle blade, rear mount scarifier. 5-yd. Reynolds scraper. 135 MF diesel tractor with bucket & fork lift, side delivery rake. Post hole auger. 7-ft. flail mower. 5-ft. rotary mower. All equipment like new. A. B. Davis, Maize, Ks. ph. 316-722-5261. sb16

1958 GLEANER 14' combine, big tires, shedded, \$1495. International 4-row rear mounted cultivator with Quick-hitch. H. P. Nickel, Buhler, Ks. x15

1966 IH 1890 Series, 5000 miles on new motor, 1/4 mile east of Manhattan on Hwy. 24. Phone after 6 p.m., 913 778-3294 or 776-5657. x17

FOR SALE or trade — IHC 856D tractor with cab; IHC 806 D tractor, all new tires. Pipe hay elevator; IHC 2 row cultivator for H or M; heavy duty truck hoist. Vaughn Hoffman, Manhattan, 913 293-5368. SB16

RECONDITIONED COMBINES  
Dandy 1966 C-II Gleaner 16', \$5995. 1966 A-II, low acreage, shedded, \$4750. 1960 John Deere 45, one owner, shedded, \$1495. 1958 John Deere 16' 95, only \$2250. 1958 Gleaner A, big tires, shedded, \$1750. 1955 Gleaner or 1957 International 141, shedded, one owner, your choice \$850. 1953 Gleaner \$750. New & used Hume pickup reels. Big tires for wet cutting. Nickel Brothers, Buhler, Kansas. x15

FOR SALE — Parts from John Deere 55 combine, good 13x26 tires, power steering, etc. Herbert Gomel, Longford, Ks., Ph. 913 388-2477. x16

FOR SALE — IHC side delivery hay rake on rubber, reasonably priced. Otis Shaw, Eskridge. SB15

FOR SALE — Henry bale loader, like new. JD springtooth with carrier. IHC 2-row cultivator with fast hitch. Raymond Gorton, Lincoln, Ks. 67455, Ph. 913 524-3033. x15

FOR SALE — Model 33 Oliver combine, 12' header with pickup reel, ready for harvest. Harvey Meul, Rt. 3, Hope, Ks. 67451. Phone 913 479-2278. x15

FOR SALE — 1960 Massey Ferguson 82 combine, 4 bomb-er tires, 14', ready. W. T. Cunningham, Glasco, Ks., Phone 913 568-2485. x15

FOR SALE — 1030 New Holland 69 bale wagon, used little, \$4000 or best offer. Frank Brunell, Aurora, Ks., 913 464-3233. x16

FOR SALE: 21 Massey Harris combine, good shape, always shedded. J. M. Hart, Delphos, Ks., ph. 913-523-4438. x16

#### Irrigation

FOR SALE — 10 registered Hereford bulls; Tex-Flow irrigation pipe new & used. Towlines, centrifugal pu.aps. Warren St. Pierre, Ames (10 east Concordia). 913 446-3631. SB16

#### Household

100% Vinyl Latex WALL PAINT  
Heavy Duty — Washable 2.93 per gal.  
Also Good Selection Of Linoleum: 9x12, 12x12, 12x15

### FAITH'S FURNITURE

East US 24 PR 8-3786  
MANHATTAN, KANSAS

#### Pets

SPECIAL AKC St. Bernard puppies. Price starting at \$50.00. Call 316-382-2102 day, or 316-382-2912 night, Marion, Ks. SB16

FOR SALE — Registered beagles 3 to 7 years, 3 female and 1 male. Harvey Allen, Rt. 1, St. George, Ks., Phone 494-2570. x15

#### Building Materials

4x4 MASONITE: 75 No. 1, \$1.25 ea. 85 No. 2, 50c ea. 8' drop lap siding, 1500 sq' at 12' sq. 6" tongue & groove sheeting, 2000 sq. ft. at 12c sq. Call 913 539-7143 Manhattan, Ks. x15

LIFETIME CONCRETE fence posts. Will not rust, bend, or rot. For information write R&L Distributing, Box 6084, Lincoln, Nebr. 68516. x15

OUR LIST of customers waiting for us to build fence grows larger all the time. It is essential that you contact us as far ahead of when you want your work done as possible. A & D Lindquist Fence Company, Waterville, Ks., Phone 913 785-2618 or 789-2619. x15

#### Help Wanted

WATKINS Distribution Center needs women who are interested in your own business. Work your own hours on commission. Call 913 537-7238, Manhattan. x16

SHOP FOREMAN, John Deere experience, excellent opportunity for right man, top wages, paid vacation, group insurance. Write or apply. Schleif Impl. Co., Hebron, Nebr., Phone 402 768-6077. SB15

HELP WANTED — Need experienced farm machinery mechanic. Top pay, paid vacation, paid holidays, fringe benefits. Call Glen W. Wilson, Truskett Equipment Co., Eureka, Ks. 316 583-6379. SB16

#### Business Opportunities

NO LIMIT! To the number of names and addresses that we will buy from you if you use our methods. We need mailing lists for national advertisers. We supply the forms and pay you 5c for each unduplicated name. Send \$2 for complete details on how to get started. National Registration Service, No. 9 Downing, Hollister, Missouri, 417-334-4458.

#### Boating

FOR SALE — 18 HP Evinrude outboard motor, like new. Oscar Beichter, Clay Center, Ks., Phone 913 632-5025. x16

#### Mobile Homes

1971 SKYLINE mobile home, 12x60, like new. Phone 913 785-2716, Waterville, Ks. x16

#### Miscellaneous

WOOD SHAVINGS — All kinds of uses. Key Milling Co., Clay Center, Kansas. SBTF

WATER WELL DRILLING & testing. Plastic & steel casings, packed with well gravel. Call collect 226-7276, Strader Drilling Co., Blue Rapids. x36

FOR THE ride of your life, ride a Big Horn saddle from Key Milling, Clay Center, Kans. SB TF

FOR SALE — Wood wheeled wagons and 8'x30' tandem axle trailer frame. Phone 913 539-3375, Manhattan. SB16

### Family Nights Nickerson Farms ALL YOU CAN EAT

Tuesdays & Thursdays  
Choice Of  
Fish \$1.65, or Chicken \$1.95  
Salad, Potato, Homemade Bread  
Served From 5 pm  
1-70 AT PAXICO EXIT

### Puppies From Piper!

Piper (son of Ch. Leathers Mighty Edition) is now producing beautiful Scottie puppies. Also puppies from Shang — Pekinese (son of Ch. Belmar M. E. Warlock), many others — Min Schnauzers, Wires, Cairn, Welsh, Shih Tzus. We strive to improve our brood stock and produce a dog "you'll be proud to walk with."

FLORA HAY  
889-4877 Onaga, Ks.

GOOD BLACKSMITH Coal. Roberts Blacksmith Shop, Phone 913 778-5119, Manhattan, Ks. SB16

HORSEBACK RIDING — Enroll now for lessons. Also trail rides and hayrack rides. Cedarvale Farm, Max & Kathy Martin, Route 3, Clay Center, Ks., 913 463-5463. x15

HOMEWORKERS badly needed — Address envelopes in spare time. Minimum of \$14 per 1000. Send stamped envelope for immediate free details to Mallico, 340 Jones, Suite 27, S.F., Calif. 94102. x16

### COMBINES

We have as complete a stock of used combines as anyone in Kansas. A lot of them have been reworked last winter and are ready to cut your wheat.  
1968 JD 95, 16' platform, cab, local owner (not custom). Last Series 95 built \$8250  
JD 1963 with cab, 16' platform, condition excellent, field ready \$3750  
JD 1962 95, engine completely overhauled, freshly painted \$3500  
Gleaner Baldwin 1954 A, always shedded \$795  
1959 JD 95, 16' platform with cab, priced right  
Massey Super 90 with like new cab, good machine \$950  
1958 JD 55, good \$1300  
Case 150 combine, will work \$375  
IHC 151, rebuilt shoe & chaffers \$1750  
2 combine header trailers \$150 each

### TRACTORS

1965 4020 JD diesel, solid tractor  
IHC H, good \$285  
1944 JD A, excellent \$250  
JD 2020 gas with 3 pt., power steering. Purchased off factory test track. 1300 hours \$3500  
Massey TO 30, excellent \$625  
Oliver 88 row crop gas with hyd., 3 pt. hitch, new tires \$750

#### MISCELLANEOUS

JD 5x14 plow with anti-friction coulters. Condition excellent \$1045  
JD DRA 168 drill with fertilizer, reconditioned \$850  
12' BMB hay sayer, reconditioned \$750  
Montgomery Ward garden tractor, 12 HP \$565  
New Holland 880 field chopper with 2 row head & pickup \$2850  
Farmhand bale accumulator with hyd. for JD baler (adaptable to most other balers) \$995  
JD 34 chopper with one row head, excellent \$1550  
Used 4 row Lilliston cultivator, 4 spider gangs, any row spacing, like new \$800  
Crustbuster 20' wheel springtooth with smoother \$495  
Like new IHC 3 pt. rear mount cultivator, 30" rows. New last year \$465  
Moline 6 section rotary hoe, new boxings \$250  
JD 4 section pull type rotary hoe \$250

#### WE ARE DEALERS FOR

Bear Cat Grinders  
Mott Mowers  
GB Loaders  
Servis Equipment  
Flex King Plows  
BMB Rotary Cutters  
Lilliston Rolling Cultivators  
McCulloch Saws



Concordia Tractor Inc.  
CH 3-3381 Concordia, Ks.





#### MILO CULTIVATION

Romanus Hieger, Wamego, may be one of the few people that isn't overly excited about the Oscar Mayer plant that will be built near Wamego. Hieger farms east of Wamego and handles over 100 head of hogs. He's looking for some rain because his milo just broke through. "Grasshoppers have been more of a problem than greenbugs," he said.

## Wheat Harvest Fast Approaching

With wheat harvest fast approaching it appears the Grass and Grain area will record a good crop, though not as good as the record crop last year.

There is some problem with lodging due to high hot dry winds that have been experienced in our area.

Claude King, extension pathologist, after examining fields in the southern half of Kansas, said that freeze damage is quite widespread. The reason for the damage this year is apparently because of the 70 and 80 degree temperature in February. The wheat came out of its dormancy and grew rapidly. This tender growth was then damaged by freezes that occurred late in March and early in April. This is apparently when damage occurred that is now becoming evident.

Many apparently fine looking fields of wheat show some damage. The damage can be seen by examining the stem below the lower node. When the leaf sheath is peeled back, brown and white dying tissue can be found.

The outcome of this damage is hard to predict because of limited experience. If wheat should come under stress due to hot, dry winds, the damage could be very severe. If cool moist conditions exist, the damage could be limited somewhat.

The freeze damage added to the damage already done by wheat Streak Mosaic could greatly limit this year's wheat crop.

## Old Kansas Forts Get Repair Funds

Funds to begin restoration of two historic military posts in Kansas, Ft. Scott and Ft. Larned were approved.

Ft. Larned is earmarked for \$25,000 for planning and \$300,000 for restoration of a barracks and a quartermaster building. The nearby town of Larned will observe its centennial beginning July 17.

Ft. Scott is in the bill for \$128,000 to rebuild the hospital and officers quarters and repair a second officers quarters damaged in a fire. Last year an appropriation of about \$100,000 was not spent and that, too, will be used for the work.

Rep. Keith Sebelius made the successful pitch for Ft. Larned and Rep. Joe Skubitz spoke in behalf of Ft. Scott in testimony before the committee. Both men serve on the interior committee which has jurisdiction over national parks, monuments and historic sites.

Ft. Scott was established in May 1842 as a frontier outpost and played an important role in the Civil War in the West. Some of the old buildings are well preserved while others need restoration. A renovated Civil War blockhouse is part of the scene. Carroll Plaza is the parade ground of the original fort. Buildings not associated with the fort and constructed in this century have been razed and after more than a decade

of preparatory work Skubitz believes the project will be realized and become an attractive tourist spot.

Ft. Larned, established in the late 1850s, was the most important Kansas military post on the Santa Fe Trail. The fort was under siege by Indians at least three times. A secret tunnel led from one of the buildings to a creek 75 yards away so water could be obtained by the besieged garrison. All of the buildings in the quadrangle, including officers quarters, barracks, bakery, hospital and stables, still

32

Grass & Grain

June 13, 1972

stand although there have been some alterations. The buildings are constructed of sandstone. The fort opened as a tourist attraction in 1957.

Ft. Larned is on U.S. 136, western Kansas and Ft. Scott is on U.S. 69 in southeast Kansas.

## SPECIALS — ALL KINDS

Bale twine, 325 lb. tensile strength ..... sack \$7.50

Eastman Baling Twine ..... box \$8.65

Baling Wire — 6500 American made ..... \$12.50

Barbed wire — 80 rod roll, American made ..... \$11.75

5 1/2' steel posts, heavy duty, ea. .... \$1.15

6' steel posts, heavy duty, ea. .... \$1.25

32" field fence — 832-6-12 1/2 — 20 rod reel ..... \$26.35

## DEMONSTRATORS — SHOPWORN

John Deere 12B tine tooth harrow, heavy duty, per section ..... \$69.50

John Deere Ajax spike tooth harrow sections, per section ..... \$57.50

John Deere 24W wire baler, slip clutch, wagon hitch, bale chute, pickup, gauge wheels, and counter, new ..... \$2325

John Deere RG40 4 row rear mount cultivator, with 2 coulters, 3 pt. hitch ..... \$895

Wik bale loader, brand new ..... \$500

Cowhand portable loading chute, rubber ..... \$250

## MACHINERY — TRUCKS

1965 GMC ton truck, chassis & cab, duals, 6 cylinder, looks & runs good ..... \$695

1955 GMC ton truck, 6 cylinder, duals, good rubber, 9' bed, underbody hoist, rack & grain sides. Lots of service ..... \$995

1962 GMC ton truck, 6 cylinder, duals, good rubber, 9'6" bed, hoist, grain sides. Clean, good .... \$1195

1969 IHC ton truck, 8 cylinder, duals, flatbed, lots of good service ..... \$1495

1969 IHC 1100 Series pickup, heavy duty tires, 4-speed, power steering & brakes, low mileage, good ..... \$1995

1970 GMC 1/2 ton LWB pickup, 6 cylinder, local owner, low mileage, very good ..... \$2095

1965 Ford 1/2 ton, LWB, V8, 3 speed ..... \$695

John Deere 4 row front mt. cultivator, for 3020-4020, very good ..... \$595

John Deere R spreader, very good ..... \$300

IHC 3x14 fast hitch plow ..... \$150

Combine tire, 18.4x26" tires, tubes & wheels, (wide base) fit AC, JD & Massey — all ..... \$250

FARMHAND — FOSTER — LILLISTON

CALL COLLECT 913-238-4103

JOE BOWMAN — JUNCTION CITY — BUD ANDERES

# BOWMAN'S

GMC TRUCKS — JOHN DEERE

Your Junction City—Manhattan Area John Deere Dealer

## Quitting Business

CLOSE-OUT PRICES  
ON ALL EQUIPMENT

THIS FORD DEALERSHIP  
FOR SALE  
Contact TIM WILLIAMS

#### NEW EQUIPMENT — FORD

612 forage harvester .. \$1795

4x16 semi-trailer .. \$1050

10' chisel plow, high clear .. \$750

11' chisel plow, low clear .. \$575

6' rotary cutter .. \$595

5' rotary cutter .. \$475

Forage blower, 3 pt. .... \$315

2 311 planters with fert. att. .... \$1285

6' Ford blade .. \$90

2 7' Ford blade .. \$96

8' Ford blade .. \$375

Pull type .. \$485

Post hole digger .. \$315

727 loader .. \$675

10 HP lawn garden tractor with 42" mower .. \$985

New Ford chain saw .. \$97

#### THESE TRACTORS AT ROCK BOTTOM PRICES

1 New 9000 Ford tractor .. \$2100

1 new 5000 Ford tractor .. \$1450

2 new 3000 Ford tractors .. \$295

1 new 3000 Ford tractor .. \$223

All above tractors diesel .. \$695

#### ALLIED EQUIPMENT

14' Sunflower offset flexible .. \$545

14' Burch gravity box plant- .. \$1450

4 row Burch gravity box plant- .. \$295

5 Parker 225 gravity boxes .. \$95

7' Inco .. \$223

14' Midco .. \$695

Allied 600 loader .. \$450

M & W Dynamometer, Checks Up To 190 HP  
Will Sell For \$450

BUILDINGS, LAND AND LOTS  
ARE FOR SALE



### Midwest Sales & Service

Phone 316 332-2570  
MARION, KANSAS

#### USED EQUIPMENT

1959 MESA .. \$1300

4 row Burch .. \$475

4 row Allis .. \$375

2 row Ford .. \$50

200 Case baler .. \$675

250 Ford .. \$375

1959 Ford 871 LP tractor .. \$1309

80 bu. On .. \$125

JD spreader on steel .. \$25

1964 Gehl self propelled for- .. \$1975

age harvester with all the .. \$50

heads .. \$1975

1962 Pa .. \$50

3 used front loaders, trip .. \$65

buckets .. \$125

Used pull type Int. sled .. \$125

2 row Dempster rotary hoe .. \$125

3 pt. Ford .. \$75

3x16 IH 2 pt. plow .. \$100

5x14 non-tearable Case plow .. \$225

3x14 Allis plow .. \$65

3x16 Ford 3 .. \$125

12' drag .. \$40

Int. garden tractor .. \$10

Int. .. \$10

2 pt. harrow carriage .. \$35

#### VEHICLES FOR SALE

1965 C700 tilt cab with 22' .. \$450

rollback Schwartz bed, 5 .. \$450

speed, 2 speed axle, low .. \$450

mileage .. \$450

1963 Econoline .. \$45,000

miles .. \$45,000

1954 GMC 1 1/2 ton, with winch .. \$450

and gin poles .. \$450

## GEHRKE HOG MARKET

Delphos, Ks.

BUYING  
HOGS  
DIRECT

Monday Through Wednesday

And Saturday

NO COMMISSION

NO SHRINKAGE

BONDED

FOR YOUR PROTECTION

8 Miles South Of US 24

& US 81 Junction

Marvin Gehrke

Phone 913-523-4581





June 13, 1972

# USDA Predicts Record National Wheat Harvest

The Agriculture Department estimated the 1972 crop of winter wheat at 1,192,478,000 bushels, 2 per cent more than last year and 4 per cent more than predicted in May.

## When You Join The Air Force You're Already Starting A Better Life

You get: \$288 a month to start, plus room and board, guaranteed promotion, opportunity to travel to such places as Europe, Hawaii, Japan, and all over the U.S., your choice of job... guaranteed training in skills that you can use anywhere in military or civilian jobs.

For more information on all you can get from the Air Force, call

913-778-5138

The Crop Reporting Board said that rain in major growing areas, and favorable growing temperatures boosted prospects.

It said the June 1 forecast is 43 million bushels above a month earlier largely because of improved prospects in the plains, Eastern corn belt and Montana. Adequate moisture supplies and favorable temperatures helped improve production prospects.

The board said the changes in production forecast between June 1 and harvest time have averaged 41 million bushels for the past decade, ranging from negligible to 115 million bushels.

Last year the winter wheat crop totaled 1,163,420,000 bushels and averaged a record 35.2 bushels per acre. The 1972 forecast calls for a yield of 34.3 bushels per acre, based on June 1 field conditions.

Production estimates of 1972 — crop durum and other spring wheat will not be made until July. Earlier projections based on planted acreages, however, indicated an output of 374 million bushels, allowing for average yields.

Added to the June winter wheat

estimate, that would mean a total U.S. wheat crop this year of about 1,192,478,000 bushels. Last year the output was a record 1 billion 640 million bushels.

There was no estimate for 1972 corn production. The first national estimate will be made in July but there will be no state corn production estimates until the August report.

The indicated production of winter wheat and yield per acre, respectively, by major producing states included:

Missouri 37,050,000 and 39; Nebraska 94,646,000 and 37; Kansas 306,000,000 and 34; Oklahoma 81,796,000 and 22.

## Minimum Wage Hike Planned To Help Cut Welfare

Democratic and Republican Senate Liberals, argue that a \$2.20-an-hour minimum wage is the best way to help the deserving poor and simultaneously cut welfare costs.

That will be the key argument in the attempt to preserve the \$2.20 minimum from an attack by a conservative coalition, Sen. Harrison Williams, D-N.J. has said.

Williams, chairman of the Senate Labor Committee, is chief sponsor of a minimum wage bill approved by his panel which would boost the wage floor from \$1.60 to \$2.20.

He plans to file the committee's report on the bill by mid-week, setting the stage for the debate expected to take place before the Senate recesses June 30 for the Democratic National Convention.

The New Jersey Senator argues that millions of families whose breadwinner earns \$3,200 a year which the \$1.60 minimum would provide are mired in poverty.

And many of them still would be there under the \$2 minimum supported by President Nixon, he contends.

But a \$2.20 figure would provide \$4,400 of annual earnings which would be enough to move a family of

four above the poverty line, he says.

Williams has directed a study made by congressional researchers which shows that, under Nixon's welfare reform plan as passed last year by the House, the earnings of the head of a family of four under a \$2 minimum would be so low he would be entitled to \$107 in federal grants each year.

The study reports also that in nearly all states, supplementary welfare payments now are made to four-person families with earnings as low as \$3,200 or \$4,000 annually.

Williams thus argues that, if his bill became law, there would be substantial savings to the state because they no longer would have to make such payments.

## TICKLE BOX®

by Ted Trogdon

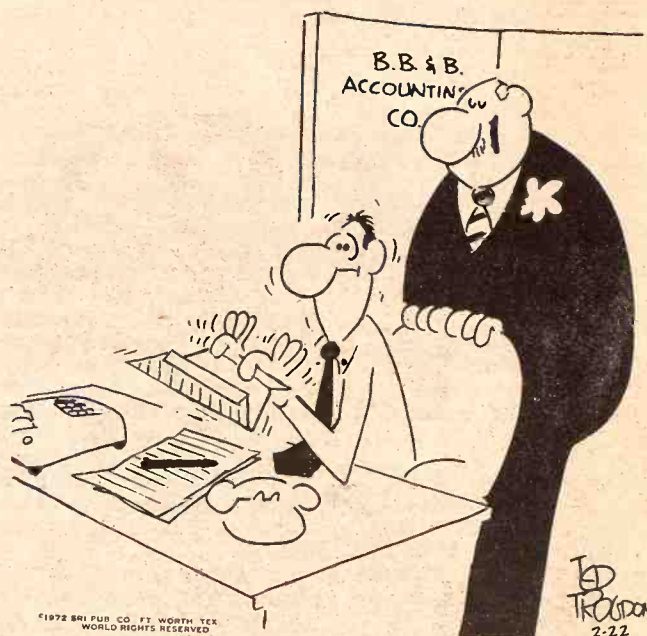

"I think you should re-evaluate your chances here, Johnson. There isn't much happening in AEROSPACE right now."

BONDED

Sale Every Wednesday

SALE TIME  
12:00 NOON SHARP

CATTLE and HOGS

Closed For The Harvest

RE-OPENING SALE WEDN. JULY 19

Concordia Sales Co.

CONCORDIA

KANSAS

## Come to Morrison's for Farm & Home Supplies at Discount

1x12 No. 4 WHITE PINE  
13 1/2c  
PER BOARD FOOT

Combination  
Hog & Cattle

Panels  
1/4" Roded Fabric

52"x16' \$8.95 Ea.

Bargain of the Week

Rainbo Brand  
Creosote White

Farm & Fence Paint \$2.98 Gal.

Factory Reject  
Hardboard  
Siding

12 1/2c Ft.

Bargain of the Week  
Black or white louvered  
VINYL SHUTTERS  
\$6.95 per pair

235-Lb.  
Shingles  
Cedar Brown  
Black Blend  
Olive Green  
Cash & Carry

\$8.75 Per Sq.

Roll  
Roofing  
90-Lb. SLATE

\$4.95 Roll

Dutch Boy  
Farm & Fence  
WHITE PAINT

\$4.85 Gal.

**Morrison**  
DISCOUNT BUILDING SUPPLY

724 North 13th / Salina / Phone 827-9666

Where Bargains Are Bought Every Day  
SALINA, KANSAS

## MUST SELL THIS MONTH

### NEW MACHINERY CARRYOVER MODELS

- 1 1970 Allis Chalmers K combine, 12', big tires, rock guards, straw spreader. List Price \$10,982.00. Now only \$7392.00
- 1 1970 New Holland 516 single beater manure spreader, 205 bushel, big tires. List Price \$1750.00. Now only \$1199.00
- 1 1971 New Holland 1032 bale wagon, 69 bale capacity. List Price \$5800.00. Now only \$4199.00
- 1 1972 New Holland 910 Speedrower, 14', demonstrator, cut only 60 acres. Reduced Price

### EXCELLENT BUYS IN USED EQUIPMENT

- 1970 New Holland 469 Haybine, excellent \$2175.00
- 1968 New Holland 461 Haybine, real good \$1475.00
- 1970 New Holland 277 wire baler, excellent \$2475.00
- 1967 Hesston PT 10 9' pull type windrower \$975.00
- 1961 Hesston 240 windrower, 14 foot \$975.00
- 1967 New Holland 269 wire baler, real good \$1375.00
- 1967 New Holland 269 wire baler, reconditioned \$1175.00
- New Holland 270 baler, ready to go \$875.00
- John Deere 14T baler, good \$475.00
- New Holland 450 mower, 3 pt., 7' \$375.00
- John Deere No. 5 mower, good \$95.00
- Allis Chalmers No. 7 mower \$95.00
- 1970 New Holland 1047 bale wagon, A-1 \$7950.00
- 1967 New Holland 717 forage harvester with 2 row head & pickup attachment \$1475.00
- 1970 Crustbuster cultivator, 4-row, 3 point, like new \$400.00
- Henery bale loader \$195.00
- 1959 Ford 641 tractor, slick, completely overhauled, new tires, new paint, like new \$1675.00
- 1971 New Holland 352 grinder mixer, 17' discharge auger, A-1 \$1675.00

BEFORE YOU BUY — GIVE US A TRY!

## TRUSKETT EQUIPMENT COMPANY

Parts

YOUR HEADQUARTERS FOR

Service

Sales

NEW HOLLAND  
Practical in design - dependable in action

Phone 583-6379 or 583-5943 evenings

Open Monday Thru Saturday, 8 to 6

EUREKA, KANSAS



# G&G Calendar

June 13-28 — Feeder pig sales at various locations in Missouri, Missouri Cooperative Feeder Livestock Assn., Charles E. Ausfahl, exec. sec.

June 14 — Cattle & machinery at Herkimer, Ks., Elmer W. Kruse. Auct. Raleigh Breeding.

June 14 — Household goods in Clay Center, Tiers estate. Auct. Foster Kretz.

June 14 — Household goods and antiques east of Salina, Mrs. Theo Peterson. Aucts. Roger A. Johnson & Son.

June 15 — Furniture, tools and equipment of the A. D. Shore estate at rear of 227 Poyntz, Manhattan. Auct. Bill Crites.

June 15 — English furniture of Richard W. Stone and furniture of the estate of Mrs. Herman Wilkerson at 605 North E Street, Herington. Aucts. Wm. & Carl Schnell.

June 16 — White elephant auction sale in Chapman, First United Methodist Church. Aucts. Carl & Wm. Schnell, sale mgr. Mrs. Leon M. Ramsey.

June 17 — Auction in Wamego, Kans., for John Reed and Gaylord Belton. Auct. Bob Wilson.

June 17 — Furniture & some antiques at 209 S. Kurney, Abilene, Ks., Mrs. Alma Horner estate. Aucts. Lee Remy & H. M. Sharp.

June 17 — Household goods in Herington, Irven Daetwiler. Auct. Lee Remy.

June 17 — House & furnishings in Manhattan, Bert Weber. Auct. Lawrence Welter.

June 17 — Stock reduction sale in Minneapolis, Lott Impl. Inc. Auct. Foster Kretz.

June 17 — Antiques, appliances and furniture at 406 NE 7th St., Abilene, Cynda Doyle estate, Kenneth Olson, adm. Aucts. Carl & Wm. Schnell.

June 17 — Six room house and furnishings with some antiques in Sabetha, Thelma Elliott and Don Williams. Auct. Joe Bauman.

June 17 — Farmland northwest of Goessel, Mr. & Mrs. Frank Heinrichs. Auct. Ed Reimer.

June 17 — Furniture in Hesston, Rev. Peter Wiebe. Aucts. Ed Reimer & Floyd Gehring.

June 17 — City property & personal property in Marysville, Mr. & Mrs. Merle Cudney. Aucts. Don Roche & Raleigh Breeding.

June 17 — Grocery store in Bellevue, Kans., stock, equipment & building, Mrs. Mary M. Jenkins. Building owner Mary C. Riat. Aucts. Dain's Real Estate.

June 17 — Household goods and antiques in Scandia, Kans., Mrs. O. C. Rokey. Auct. Eugene Waring.

June 17 — Antiques & collectables in the 4-H Bldg., Washington, Mr. & Mrs. Bill Dusen. Aucts. H. T. Dickson and George Fuehrken.

June 17 — Antique sale at St. Luke's Guild Hall, Wamego, Mary Reed & Florence Belton. Auct. Bob Wilson.

June 19 — Household & antiques

in Clay Center armory, Greenwood estate. Auct. Foster Kretz.

June 20 — Household goods at armory in Clay Center, Rhodes estate. Auct. Foster Kretz.

June 21 — Household goods and antiques in Salina, Kans., B. E. Shriver. Aucts. Roger A. Johnson & Son.

June 21 — Complete dispersion of Raymond L. Burns "Burnside" registered Angus herd at Atchison Co. Sale Pavilion in Atchison. J. B. McCorkle Inc. sale manager.

June 23 — Horse Auction at Eskridge, Flint Hills Livestock Auction, Sonny Doerschlag, sale manager.

June 24 — 240A farm & machinery north of Eureka, estate of John Cramer, Roy Schurter, exec. Auct. Herb Rookhill.

June 24 — 2-bedroom house and household goods at 1318 24th St., Belleville, Leora Lewis estate. Auct. Eugene Waring.

June 25 — Final date for filing sealed bid for farmland in Morris County, Delbert Oesterreich, executor of the estate of Rebecca Peterson, Woodbine.

June 26 — City property, household goods & antiques in Linn, Kans., the Meiercord estate. Auct. Foster Kretz.

July 1 — Household & antiques at 315 W. 7th, Junction City, Herman Wetzig. Auct. C. W. "Bill" Crites.

July 10 — Farm sale north of Talmage, Mrs. Jacob Stoner. Auct. Foster Kretz.

July 15 — Antiques & collectables at 1814 Humboldt, Manhattan, Darlene (Conover) Vance. Aucts. Manrex Inc., Dale Shehl, auct.

July 15 — Farm sale east of Marquette, Mr. & Mrs. George Timmons. Auct. Roger A. Johnson & Son.

July 15 — Farm sale northwest of Walton, Peters Bros., Aucts. Ed Reimer & Floyd Gehring.

July 17 — Antiques and collectables in Manhattan, Ted Stickel. Auct. Foster Kretz.

July 22 — Farm sale east of Peabody, Clifford Gaines. Aucts. Ed Reimer & Floyd Gehring.

July 29 — Farm sale east of Salina, Kans., Mr. & Mrs. Paul

Hederstedt. Aucts. Roger A. Johnson & Son.

July 29 — Farm sale in Greenleaf, changed from June 17, Will Clark estate. Auct. Foster Kretz.

July 31 — Farm sale north of Green, Ernest Oettinger. Auct. Foster Kretz.

Aug. 4 — Farm sale south of Barnes, Kans., Frank Ditmer. Auct. Foster Kretz.

Aug. 7 — Farm sale south of Clay Center, Fred Yarrow. Auct. Foster Kretz.

August 14 — Farm sale north of Clay Center, Lee Keener. Auct. Foster Kretz.

October 24 — Simmental production sale at Lawton, Okla., Harold Wilson.

Nov. 10 — Tenth annual Hammarlund & Shamrock Angus Sale.

Nov. 14 — Production sale at the ranch northwest of Clay Center, (Bill) Amstein Hereford Ranch.

## Hired Farm Force Increases Slightly

The Agriculture Department says the hired farm work force increased slightly during 1971, interrupting a downward trend in progress since 1967.

It says a survey of workers 14 and older paid cash for doing some farm work in 1971 showed about 2.6 million persons were part of this

34

Grass & Grain

June 13, 1972

hired labor force, up from 2.5 million the year before.

All of the gain was in the non-migrant group. The number of migrant workers declined 12 per cent — falling from 196,000 in 1971 to 172,000.

The hired farm work force was young, median age 22; male, 73 per cent white; 78 per cent and lived in nonfarm places most of the year, 73 per cent.

A department report says that considered as a whole, the group averaged \$22 in cash wages from farm work — \$11.60 a day for 76 days.

Almost three-fifths of the workers — 1.2 million — weren't in the labor force most of the year. This group consisted mainly of students, about 1 million, and housewives. Their farm earnings for the year averaged \$89, or \$9.90 a day for 9 days of work, a department report says.



Johnny K... Says:

"If you are not happy maybe it's your own fault."

Put your swine on a complete

KEY feed program

And you will not need an Alarm Clock to wake up their appetites . . . . . WEANING to MARKET

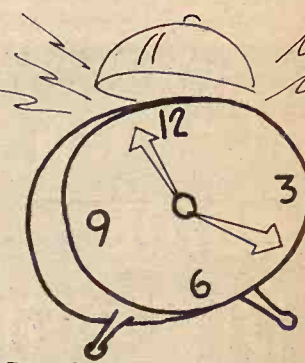

- Pig Starter
- 40% Hog Supplement
- 36% Swine Finisher
- KEY Porky Pumpkin

Top Sow For More & Better Pigs

ALL KEY SWINE FEEDS ARE AVAILABLE IN MASH, GRANULES & PELLETS

Top Sow Comes In Small Pellets Or Cubes

Also Complete One-Way Pig and Hog Wormer

We can refer you to many, many swine feeders that have followed the carefully planned and prepared KEY feeding program, and they will tell you it's making money for them. As new ideas come into practice, we make a thorough test of each step in the production of pork, and when it works for us, we pass it on to our

customers. You can't buy a specialized feed in place, and another kind some other place, and expect to get the maximum in efficiency and savings. We say the KEY program will work for you . . . because it is working for other feeders now. Get in on the complete KEY swine feeding program.

SEE A KEY DEALER OR CONTACT THE MILL

CLAY CENTER, KS.

Phone 913-432-2148

KEY MILLING CO.

## An Auction Market for Cattle and Hogs

HOG SALE 9:00 a.m.  
PIG SALE 11:30 a.m.

CATTLE SELLS AT 12:30 Noon

### CONSIGNED

1 Angus Bull 2½ years old  
50 whiteface heifers, 800-825 lbs.

## J.C. LIVESTOCK SALES (INC.) SALE EVERY SATURDAY

With another large run of feeder cattle the market looked higher again. We had one of the choicest runs of feeder steers ever sold here with an all time high of 750 lb. steers bringing over \$40.00. A total of 749 cattle and 1712 hogs.

Following is a partial listing of our sale last week:

### FEEDER STEERS & HEIFERS

|                 |             |
|-----------------|-------------|
| 3 wf str        | 625 @ 42.20 |
| 3 wf str        | 635 @ 41.90 |
| 57 wf str       | 767 @ 40.15 |
| 56 wf str       | 780 @ 40.10 |
| 16 wf str       | 786 @ 40.10 |
| 98 wf str       | 766 @ 40.05 |
| 48 wf str       | 815 @ 39.45 |
| 47 b/bwf str    | 860 @ 39.25 |
| 24 wf str       | 801 @ 39.15 |
| 26 mix str      | 792 @ 38.65 |
| 57 mix str      | 839 @ 38.60 |
| 4 wf str        | 831 @ 38.50 |
| 4 blk str       | 812 @ 38.30 |
| 27 blk holst cr | 773 @ 38.25 |

|           |             |
|-----------|-------------|
| 4 wf hfrs | 739 @ 36.60 |
| 9 wf hfrs | 715 @ 35.80 |

### STEER & HEIFER CALVES

|             |             |
|-------------|-------------|
| 3 blk str   | 250 @ 56.75 |
| 2 wf bulls  | 398 @ 51.25 |
| 1 red str   | 295 @ 48.50 |
| 1 wf str    | 315 @ 47.55 |
| 1 blk str   | 335 @ 47.00 |
| 1 wf str    | 395 @ 47.00 |
| 4 wf str    | 490 @ 44.30 |
| 1 blk str   | 490 @ 44.30 |
| 2 holst str | 583 @ 35.90 |
| 8 holst str | 604 @ 35.30 |
| 2 wf hfrs   | 468 @ 41.00 |
| 1 blk hfr   | 400 @ 38.25 |
| 1 b/wf hfr  | 500 @ 37.60 |
| 4 b/wf hfrs | 565 @ 37.40 |

### COWS

|             |              |
|-------------|--------------|
| 1 holst cow | 1005 @ 26.80 |
| 1 holst cow | 1295 @ 26.80 |
| 1 holst cow | 1145 @ 26.60 |
| 1 blk cow   | 1070 @ 26.60 |
| 1 holst cow | 1325 @ 26.50 |

|             |              |
|-------------|--------------|
| 1 holst cow | 1205 @ 26.30 |
| 1 holst cow | 1400 @ 26.10 |
| 1 holst cow | 1415 @ 26.00 |
| 1 wf cow    | 940 @ 25.90  |
| 1 blk cow   | 1160 @ 25.90 |

### HOGS

|               |             |
|---------------|-------------|
| 22 red butch  | 217 @ 25.90 |
| 59 mix butch  | 234 @ 25.85 |
| 10 mix butch  | 231 @ 25.85 |
| 12 mix butch  | 228 @ 25.85 |
| 10 mix butch  | 219 @ 25.80 |
| 11 hamp butch | 217 @ 25.75 |
| 10 spot butch | 236 @ 25.70 |
| 31 mix butch  | 239 @ 25.65 |

### SOWS

|              |             |
|--------------|-------------|
| 4 hamp sows  | 348 @ 22.45 |
| 2 mix sows   | 360 @ 22.10 |
| 5 white sows | 395 @ 22.05 |
| 4 white sows | 354 @ 21.95 |
| 2 hamp sows  | 445 @ 21.90 |
| 5 mix sows   | 585 @ 20.90 |

### PIGS

|               |         |
|---------------|---------|
| 19 white fdrs | @ 32.75 |
| 74 mix pigs   | @ 26.50 |
| 15 white pigs | @ 26.50 |
| 38 mix pigs   | @ 25.75 |
| 68 mix pigs   | @ 25.75 |
| 30 hamp pigs  | @ 25.25 |
| 29 white pigs | @ 25.00 |
| 49 mix pigs   | @ 24.75 |
| 37 mix pigs   | @ 24.75 |
| 50 white pigs | @ 24.25 |
| 36 mix pigs   | @ 24.00 |
| 56 mix pigs   | @ 24.00 |

Pigs weighing from 30-37 lbs. brought from \$18.50-\$21.50. We are one of the largest pig auctions in the state. Week after week we sell large numbers of pigs fresh off the farm. A total of 1068 pigs sold here Saturday. If you are interested in buying choice numbers of pigs attend our sale every Saturday as we will sell from 500-1250 each week.

**From Bluestem Fathers Day Gifts**

Men's permanent press jump suits — assorted colors — Special . . . . . \$7.88

Men's Permanent Press sport shirts — Mr. Dee Cee and BVD . . . . . \$3.99 each

Men's pocket watches, No. 40091 by Westclox . . . . . \$2.99

Men's Timex wrist watches, No. 160501 . . . . . \$7.95

Norelco triple head rechargeable shaver, special — while they last \$27.88

Black & Decker No. 7000 ¼" drills . . . . . \$7.88

Black & Decker No. 7510 jig saws . . . . . \$9.88

Lincoln 225 amp electric welders, complete with accessories . . . . . \$95

The Headhugger — new head-phone transistor radio, great for wear camping, sports events or work . . . Only \$16.88

**BLUESTEM FARM-RANCH SUPPLY Emporia**



VERN LANGVARDT



HOWARD LANGVARDT

If you have livestock to appraise, call:  
VERN LANGVARDT, Manager, 238-8211, Junction City  
HOWARD LANGVARDT, Auctioneer, 238-8212, Junction City  
HERB NEUMEYER, White City, Phone 349-2863  
MARC GERARDY, Green, Kansas, Phone 913/944-2625

LICENSED AND BONDED  
BARN PH. JUNCTION CITY 238-1471





## Statistical Survey Reveals Kansas Facts & Figures

The number of Kansas farms declined from 129,000 in 1952 to 86,000 last year.

This is one of many insights to be gleaned from the latest annual issue of the Kansas Statistical Abstract, a paperback volume published by the Institute for Social and Environmental Studies, University of Kansas.

The abstract shows, however, that Kansas farms in 1972 averaged 580 acres each, compared to 391 acres in 1952. Total farmland acreage in the state thus declined only slightly over the 19-year period, from 50.5 million acres to 49.9 million. Average property value per farm acre, including land and structures, increased from \$78 in 1952 to \$155 last year.

Looking further the annual total of kilowatt-hours of electricity sold in Kansas increased from 664,815,000 in 1955 to 13,887,014,000 in 1970.

It might surprise some to learn that in 1970, there were 410,408 trucks and 1,126,601 autos registered in Kansas.

Also in 1970, fall public school

enrollment in the state was 502,462, compared to 364,449 in 1940. Estimated enrollment in public elementary and secondary schools in 1970-71 was 545,565, which gave Kansas a ranking of 30th among the states. At the same time, full-time equivalent enrollment in Kansas four-year colleges and universities was 74,767, and in two-year public and private colleges, 17,224.

Of the 105 Kansas counties, 61 reported last year they had no resident daily newspaper. The same number had no radio or TV station within county limits. Fifty-four counties had neither a radio or TV station nor a daily paper.

But there's plenty of telephone communication — 1,294,183 phones in the state in 1970, compared to 343,605 in 1939.

In 1971 there were at least seven counties with no resident dentist and 22 with only one dentist; about six counties had no resident physician and 12 had one doctor.

Wyandotte County had the most physicians — 258 — for an average of 732 residents per doctor. Harvey County had fewest number of residents per physician about 547, with 50 doctors in the county for only 27,384 residents. Honor for most residents per physicians went to Coffey County, with 8,319 persons and one doctor.

Sedgwick County had the most

dentists, 156 — 2,123 persons per dentist, and McPherson County had only 1,256 residents per resident dentist, lowest ratio in Kansas. Highest resident-to-dentist rate was 10,232 persons, for the one dentist in Doniphan County.

Abstract readers are reminded that Kansas covers 82,048 square miles, with 15 counties encompassing 1,000 or more square miles each. Largest county is Butler, with 1,443 square miles.

The number of incorporated places of 10,000-or-more population

increased in Kansas in 1900 to 33 in 1971, according to the abstract. Wichita in 1900 had a population of 24,671, compared to 263,297 in 1971, down from its peak in 1969 of 282,989.

When area citizens were in the final stages of forming the state of Kansas in late 1860, the population within present boundaries was 107,206. By 1880 it increased to 996,096 and by 1960, to 2,178,611. The population in 1971 was 2,249,248. The state's population was 0.34 per cent of the U.S. population in 1860 and this proportion increased to a high of 2.27

Grass & Grain

35

June 13, 1972

per cent in 1890. It then declined steadily to 1.08 per cent in 1971.

Within the present boundaries, the state's urban population was 9.4 per cent in 1860. the population was 52.1 per cent urban by 1950, and in 1970, this figure had risen to 65.3 per cent.

## RONALD RICE MOTORS, INC.

North Kansas Largest Volume Dealer  
CHEVROLET - OLDSMOBILE - CADILLAC

NW Second

ABILENE, KANSAS

## Want A Late Model Car? LOOK THESE OVER

|  |        |
|--|--------|
| 1971 CHEVROLET Impala V8 2 door hardtop, green                                 | \$3695 |
| Radio, heater, automatic transmission, power steering, power brakes, air cond. |        |
| 1971 PINTO 2 door, blue. Radio, heater, 4 speed                                | \$1595 |
| 1971 OLDSMOBILE 98 Luxury Sedan, blue. One owner                               | \$4295 |
| Radio, heater, automatic transmission, power steering, power brakes, air cond. |        |
| 1971 CADILLAC Sedan deVille 4 dr. hardtop, gold                                | \$6495 |
| Radio, heater, automatic transmission, power steering, power brakes, air cond. |        |
| 1971 CHEVROLET BelAir V8 4 door, gold, one owner                               | \$3195 |
| Radio, heater, automatic transmission, power steering, power brakes, air cond. |        |
| 1971 MERCURY Montego 4 door, blue  | \$3095 |
| Radio, heater, automatic transmission, power steering, power brakes, air cond. |        |
| 1971 MONTE CARLO V8 2 door hardtop, brown with vinyl top                       | \$3595 |
| Radio, heater, automatic transmission, power steering, power brakes, air cond. |        |
| 1971 OLDSMOBILE D-88, gold with vinyl top, one owner                           | \$3795 |
| Radio, heater, automatic transmission, power steering, power brakes, air cond. |        |
| 1970 MAVERICK 2 door, 6 cyl., yellow, radio, heater, stick                     | \$1695 |
| 1970 MAVERICK 2 door, 6 cyl., tan. Radio, heater, stick                        | \$1595 |
| 1969 CHEVELLE Malibu V8 2 door hardtop. Red, radio, heater, 3 speed            | \$1995 |
| 1968 MUSTANG V8 2 door, gray   | \$1695 |
| Radio, heater, automatic transmission, power steering, air conditioning.       |        |
| 1968 FORD Galaxie 500 4 door, red  | \$1495 |
| Radio, heater, automatic transmission, power steering, power brakes, air cond. |        |
| 1967 FORD Galaxie 500 2 door hardtop, blue                                     | \$1195 |
| Radio, heater, automatic transmission, power steering, power brakes, air cond. |        |

AT RONALD RICE MOTORS  
YOU BUY YOUR CAR, FINANCE IT  
AND INSURE IT IN ONE STOP

## Reynolds Sale Barn

ABILENE, KS.

Selling Every  
FRIDAY

Starts 1:00 p.m.

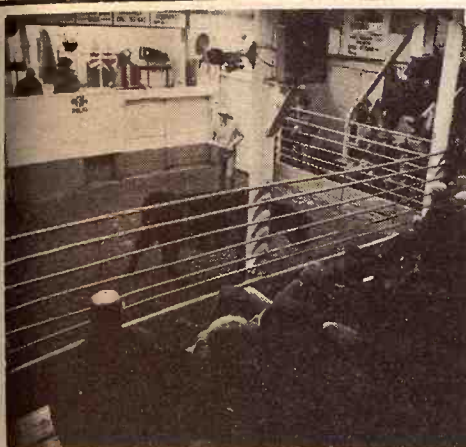

Buyers from Iowa, Nebraska and several parts of Kansas paid prices that looked \$1 or more higher for all classes of cattle at last Friday's auction.

Listed below are some of the representative sales of Friday, June 9:

| STOCKER & FEEDER STEERS |             |
|-------------------------|-------------|
| 1 blk bull              | 195 @ 63.00 |
| 3 bwf bulls             | 290 @ 52.00 |
| 1 bwf bull              | 215 @ 57.00 |
| 6 wf str                | 415 @ 49.20 |
| 1 bwf str               | 460 @ 46.00 |
| 5 blk str               | 410 @ 48.25 |
| 1 char str              | 505 @ 46.00 |
| 10 blk str              | 548 @ 43.90 |
| 6 bwf str               | 645 @ 40.00 |
| 2 wf str                | 500 @ 44.50 |
| 1 wf str                | 580 @ 42.50 |
| 1 bwf str               | 575 @ 40.35 |
| 6 bwf str               | 733 @ 40.00 |
| 1 wf str                | 690 @ 40.00 |
| 2 bwf str               | 872 @ 37.60 |
| 3 staggy bwf            | 761 @ 37.20 |
| 2 staggy wf             | 842 @ 36.90 |

| STOCKER & FEEDER HEIFERS |             |
|--------------------------|-------------|
| 2 wf hfrs                | 300 @ 42.75 |
| 2 bwf hfrs               | 220 @ 51.00 |
| 7 wf hfrs                | 400 @ 42.50 |
| 9 b/bwf hfrs             | 440 @ 41.60 |
| 4 bwf hfrs               | 455 @ 40.00 |
| 8 wf hfrs                | 448 @ 40.85 |
| 5 wf hfrs                | 509 @ 39.00 |
| 4 char hfrs              | 576 @ 38.50 |
| 6 blk hfrs               | 541 @ 38.10 |
| 6 wf hfrs                | 655 @ 37.40 |
| 1 wf hfr                 | 730 @ 36.00 |
| 2 hfrs                   | 882 @ 34.70 |
| 1 hfr                    | 870 @ 34.40 |
| 1 hfr                    | 820 @ 34.00 |

Already Listed for Friday, June 16:  
60 Choice Thin Angus.  
Steers and Heifer calves, 350-450 lbs.  
These are local calves and all one raising.

|             |             |
|-------------|-------------|
| 14 blk hfrs | 696 @ 36.45 |
| 6 bwf hfrs  | 800 @ 37.00 |

| BULLS        |              |
|--------------|--------------|
| 1 shtrn bull | 1465 @ 31.40 |

| COWS           |              |
|----------------|--------------|
| 1 blk cow      | 780 @ 29.20  |
| 1 wf cow       | 1060 @ 28.20 |
| 1 holst cow    | 1365 @ 27.00 |
| 1 holst cow    | 1345 @ 26.70 |
| 1 holst cow    | 1295 @ 25.70 |
| 1 wf cow       | 960 @ 26.75  |
| 1 bwf cow      | 1075 @ 26.40 |
| 3 wf cows      | 935 @ 26.50  |
| 1 blk cow      | 1160 @ 26.60 |
| 1 blk cow      | 1095 @ 26.60 |
| 1 wf cow       | 1045 @ 26.60 |
| 1 wf cow       | 955 @ 26.50  |
| 1 blk cow      | 1305 @ 26.10 |
| 1 bwf cow      | 975 @ 26.00  |
| 1 holst cow    | 1035 @ 26.00 |
| 1 holst cow    | 1170 @ 26.30 |
| 1 holst cow    | 1255 @ 26.70 |
| 1 holst cow    | 1475 @ 25.60 |
| 2 fat wf cows  | 1162 @ 25.80 |
| 2 fat red cows | 1165 @ 26.00 |
| 1 red cow      | 915 @ 26.60  |
| 1 blk cow      | 945 @ 26.50  |
| 1 wf cow       | 915 @ 26.70  |
| 1 blk cow      | 935 @ 26.60  |
| 2 blk cows     | 992 @ 25.10  |
| 1 blk cow      | 910 @ 25.90  |
| 1 wf cow       | 970 @ 25.70  |
| 4 wf cows      | 945 @ 24.80  |

Yardmen On Duty 24 Hours A Day

WE ARE OPEN 24 HOURS A DAY

Livestock is our business • our only business  
Licensed, bonded and operating under Gov't Supervision

Dude or Randy Reynolds  
CO3-3394

Dan Reynolds  
CO3-4721

DUDE REYNOLDS, Abilene, Ks.

Bring your cattle  
in any time day or  
night; we'll handle  
them for you at  
your request.

## Sale Every Thursday

HOGS 11:00 A.M.  
CATTLE 1:00 P.M.

Not too many cattle moving this time of year, consequently our sale was on the light side. The market seems to hold about steady on all classes of cattle. Butcher hogs were up from a week ago. We have three hog buyers here each week so bring in your fat hogs as well as your feeder and weaning pigs. Feeder and weaning pigs remain high and in very strong demand.

The following is a listing of some of our consignments:

| FEEDER STEERS & BULLS |              | 1 guernsey cow    |             |
|-----------------------|--------------|-------------------|-------------|
| 6 wf str              | 532 @ 44.10  | 2 blk cows & clvs | @351.00     |
| 12 wf str             | 760 @ 39.30  | 4 wf cows & clvs  | @340.00     |
| 14 wf str             | 788 @ 39.20  |                   |             |
| 31 hplst str          | 1162 @ 32.35 |                   |             |
| FEEDER HEIFERS        |              | HOGS & PIGS       |             |
| 8 wf hfrs             | 631 @ 37.15  | 16 mix fats       | 222 @ 25.85 |
| 40 mix hfrs           | 648 @ 36.15  | 23 mix fats       | 209 @ 25.55 |
| 1 holst hfr           | 635 @ 25.25  | 16 mix fats       | 245 @ 25.50 |
| BULL & STEER CALVES   |              | 6 mix fats        | 282 @ 24.50 |
| 8 b/bwf str           | 444 @ 45.80  | 6 white sows      | 342 @ 22.25 |
| 2 wf str              | 420 @ 44.75  | 1 white sow       | 495 @ 21.50 |
| 1 bwf bull clf        | 325 @ 44.25  | 4 piggy sows      | 239 @ 25.00 |
| 1 blk str             | 455 @ 42.50  | 3 hamp gilts      | 280 @ 24.10 |
| 1 holst bull clf      | 445 @ 33.25  | 1 mix boar        | 280 @ 22.25 |
| HEIFER CALVES         |              | 1 white boar      | 365 @ 19.10 |
| 3 b/bwf hfrs          | 390 @ 41.75  | 4 white fdrs      | 172 @ 25.75 |
| 1 wf hfr              | 375 @ 36.00  | 18 spt pigs       | @ 24.25     |
| 1 blk hfr             | 470 @ 35.25  | 10 white pigs     | @ 24.00     |
| 1 bwf hfr             | 485 @ 35.25  | 42 mix pigs       | @ 22.50     |
| 1 wf hfr              | 430 @ 30.25  | 120 mix pigs      | @ 21.25     |
| BULLS                 |              | 17 mix pigs       | @ 14.75     |
| 1 blk bull            | 1395 @ 32.90 | 16 mix pigs       | @ 12.25     |
| 2 wf bulls            | 1295 @ 30.10 |                   |             |
| COWS                  |              |                   |             |
| 1 char cow            | 1100 @ 26.70 |                   |             |
| 1 holst cow           | 1570 @ 26.00 |                   |             |
| 1 wf cow              | 1055 @ 26.00 |                   |             |

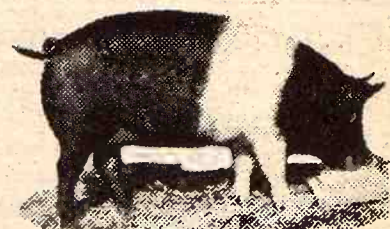

RALEIGH BREEDING, Manager  
barn 562-3671; home 562-3547  
Auctioneer; Larry Lagasse,  
Phone Agenda, Kansas 732-6425

LIVESTOCK & COMMISSION CO.  
MARYSVILLE, KANSAS

Marysville

stock to appraise, call:  
manager, 238-8211, Junction City  
Auctioneer, 238-8212, Junction City  
White City, Phone 349-2863  
Kansas, Phone 913/944-2625  
AND BONDED  
TION CITY 238-1471



## Over \$1.2 Million In Federal Grants To Kansas Colleges

Kansas colleges will receive \$1,219,000 in grants from the federal Office of Education to help improve academic quality.

The colleges will work in groups to share their resources.

Bethany College of Lindsborg will co-ordinate the work of a group receiving \$250,000. The others are Kansas Wesleyan, McPherson, Sterling and Tabor.

Coffeyville and Dodge City community colleges will co-ordinate the work of two groups getting a total of \$152,000. The others are Colby, Fort Scott, Highland, Pratt, Kansas City Donnelly, Hesston and two Nebraska colleges — York and Nebraska Western. Working with these schools will be Kansas State University, Fort Hays State, Kansas City Community College and Catholic Charities.

Friends University and Wichita Sacred Heart will get \$150,000 to work with Wichita State and the Kansas Cooperative of Urban Teachers.

Southwestern and Winfield St. Johns will receive \$125,000 to work with the Bi-State Mental Health Foundation.

Salina's Marymount will get \$100,000 in co-operation with Kansas State University. Benedictine will get \$112,000. Marymount and Benedictine will get \$35,000 in a joint project with Maryville College of Tennessee.

Park College at Parkville, Mo., will co-ordinate a group receiving \$250,000. The others are Baker, Donnelly, Leavenworth's St. Mary's, Kansas City, Kan., Community College, and Ottawa University.

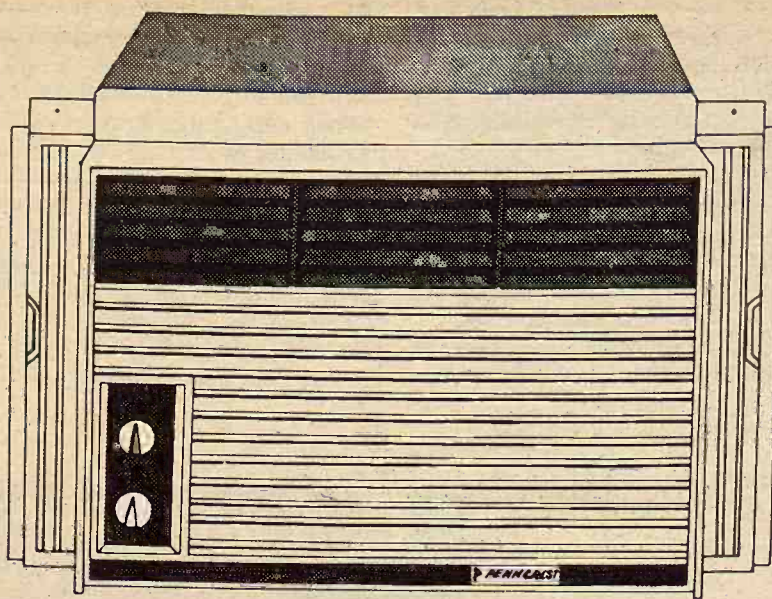

8,000  
BTU

8,000 BTU air conditioner features two speed fan and cooling power. Adjustable louvers, 10 position thermostat, washable filter.

169<sup>95</sup>

10,000 BTU ..... 199.95

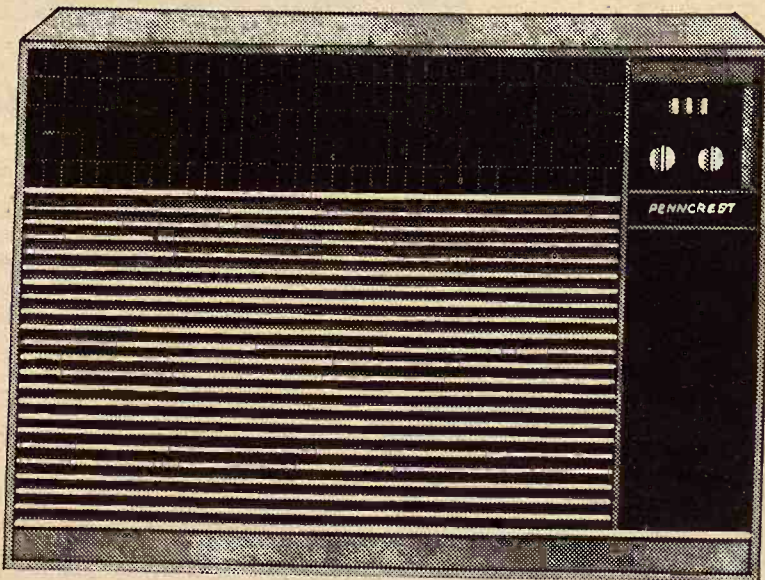

11,500  
BTU

11,500 BTU air conditioner features two speed fan and cooling power. Adjustable louvers, 10 position thermostat, washable filter.

219<sup>95</sup>

15,000 BTU ..... 219.95

18,000 BTU ..... 249.95

24,000 BTU ..... 309.95

28,000 BTU ..... 339.95

### Window Fans

12 and 20 inch Window Fans

One and three speed — — — Turnabout and Reversible

MANHATTAN

**JCPenney**

The values are here every day.

## Sell At St. Marys

### Sell Or Buy Cattle & Hogs By Auction Tuesdays

We had a good sale, selling 718 cattle on a sharply higher market. Feeder steers were \$1.00 to \$1.50 higher. Feeder heifers were 50¢ higher. Light weight choice steer and heifer calves were \$2.00 to \$5.00 higher.

Following is a partial listing of our sale:

#### STOCKER & FEEDER STEERS

|             |              |
|-------------|--------------|
| 3 wf str    | 562 @ 43.70  |
| 2 wf str    | 615 @ 43.00  |
| 2 wf str    | 560 @ 42.75  |
| 1 wf str    | 670 @ 42.25  |
| 6 wf str    | 580 @ 42.10  |
| 4 wf str    | 555 @ 40.80  |
| 1 wf bull   | 630 @ 40.50  |
| 2 bwf str   | 600 @ 40.40  |
| 3 bwf str   | 628 @ 40.30  |
| 27 mix str  | 719 @ 40.10  |
| 3 wf str    | 565 @ 39.80  |
| 9 b/bwf str | 614 @ 39.75  |
| 2 char str  | 660 @ 39.70  |
| 34 mix str  | 731 @ 39.70  |
| 5 char str  | 642 @ 39.50  |
| 2 wf str    | 725 @ 39.20  |
| 6 char str  | 696 @ 38.80  |
| 3 wf bulls  | 610 @ 38.70  |
| 50 mix str  | 834 @ 38.75  |
| 101 mix str | 829 @ 38.70  |
| 7 mix str   | 745 @ 38.55  |
| 1 blk str   | 750 @ 38.20  |
| 5 wf str    | 954 @ 37.50  |
| 4 char str  | 854 @ 37.20  |
| 2 blk str   | 620 @ 37.00  |
| 2 brocf     | 772 @ 36.90  |
| 1 wf str    | 1105 @ 36.80 |
| 1 spt str   | 660 @ 35.50  |
| 9 char str  | 982 @ 35.00  |
| 3 holst str | 915 @ 34.90  |
| 4 holst str | 799 @ 34.80  |
| 1 holst str | 780 @ 33.70  |
| 2 holst str | 825 @ 32.30  |

#### STEER CALVES

|              |             |
|--------------|-------------|
| 3 wf str     | 185 @ 81.00 |
| 2 wf str     | 297 @ 64.50 |
| 1 wf str     | 200 @ 64.00 |
| 1 char str   | 210 @ 59.00 |
| 2 wf str     | 370 @ 52.50 |
| 3 b/bwf str  | 363 @ 52.25 |
| 2 wf str     | 380 @ 51.50 |
| 1 wf str     | 420 @ 49.50 |
| 1 blk str    | 445 @ 49.25 |
| 1 wf str     | 395 @ 49.00 |
| 1 bwf str    | 420 @ 48.25 |
| 6 wf str     | 455 @ 47.70 |
| 3 wf str     | 445 @ 47.25 |
| 1 blu rn str | 360 @ 46.25 |
| 1 wf str     | 380 @ 45.00 |
| 2 blk str    | 520 @ 44.00 |
| 1 blk str    | 350 @ 43.50 |
| 2 blk str    | 435 @ 43.25 |
| 2 blk str    | 515 @ 43.25 |
| 2 blk str    | 497 @ 42.75 |
| 4 wf str     | 547 @ 42.25 |
| 1 bwf str    | 510 @ 40.75 |
| 2 char str   | 520 @ 41.10 |
| 1 holst str  | 420 @ 39.25 |
| 1 bwf str    | 540 @ 38.00 |
| 2 holst str  | 547 @ 36.50 |

#### STOCKER & FEEDER HEIFERS

|                  |             |
|------------------|-------------|
| 1 char hfr       | 575 @ 37.10 |
| 34 wf & bwf hfrs | 627 @ 36.70 |
| 1 char hfr       | 600 @ 36.60 |
| 1 bwf hfr        | 670 @ 36.25 |
| 1 bwf hfr        | 570 @ 36.10 |

#### FOR INFORMATION OR ESTIMATES:

|               |                      |
|---------------|----------------------|
| REZAC BARN    | St. Marys 437-2999   |
| DELAINE REZAC | St. Marys 437-2999   |
| ELMER IMTHURN | St. Marys 437-2666   |
| PAUL KRAMER   | Maple Hill MI 3-2440 |
| KENNETH REZAC | St. Marys 437-2993   |
| DENNIS REZAC  | St. Marys 437-2733   |
|               | St. Marys 437-6349   |

Auctioneers: Lawrence Welter, Gene Toby & Dennis Rezac

#### HEIFER CALVES

|                  |              |
|------------------|--------------|
| 16 wf & bwf hfrs | 562 @ 36.00  |
| 35 mix hfrs      | 690 @ 35.95  |
| 10 char hfrs     | 681 @ 35.80  |
| 1 brocf hfr      | 645 @ 35.50  |
| 1 char hfr       | 715 @ 35.50  |
| 7 wf hfrs        | 727 @ 35.30  |
| 3 wf hfrs        | 810 @ 35.00  |
| 1 wf hfr         | 780 @ 35.00  |
| 1 blk hfr        | 770 @ 35.00  |
| 7 char hfrs      | 822 @ 34.90  |
| 1 bra hfr        | 620 @ 34.75  |
| 1 wf hfr         | 685 @ 34.50  |
| 1 blk hfr        | 780 @ 34.00  |
| 2 wf hfrs        | 905 @ 33.70  |
| 2 bwf hfrs       | 692 @ 33.30  |
| 2 blk hfrs       | 695 @ 33.25  |
| 1 wf hfr         | 910 @ 33.00  |
| 1 char hfr       | 885 @ 32.75  |
| 2 char hfrs      | 922 @ 32.50  |
| 1 red hfr        | 875 @ 32.25  |
| 1 blk hfr        | 1040 @ 31.75 |
| 2 wf hfrs        | 787 @ 31.00  |
| 2 wf hfrs        | 857 @ 30.00  |
| 2 wf hfrs        | 787 @ 29.60  |
| 2 char hfrs      | 1120 @ 27.40 |

#### COWS

|           |             |
|-----------|-------------|
| 4 wf hfrs | 162 @ 80.00 |
| 2 wf hfrs | 265 @ 53.00 |
| 2 wf hfrs | 260 @ 50.50 |
| 1 wf hfr  | 220 @ 50.00 |
| 1 wf hfr  | 245 @ 48.00 |

|                 |             |
|-----------------|-------------|
| 1 char hfr      | 310 @ 45.00 |
| 6 wf & bwf hfrs | 361 @ 44.75 |
| 2 wf hfrs       | 342 @ 44.25 |
| 1 wf hfr        | 380 @ 43.00 |
| 1 wf hfr        | 435 @ 42.30 |
| 3 b/bwf hfrs    | 365 @ 42.25 |
| 6 wf hfrs       | 436 @ 42.40 |
| 2 bwf hfrs      | 440 @ 41.25 |
| 1 wf hfr        | 425 @ 40.80 |
| 2 wf hfrs       | 545 @ 38.80 |
| 2 blk hfrs      | 447 @ 38.60 |
| 4 wf hfrs       | 480 @ 38.30 |
| 1 char hfr      | 400 @ 37.25 |
| 2 brocf hfrs    | 510 @ 37.10 |
| 3 bwf & wf hfrs | 462 @ 37.10 |
| 2 shtrhn hfrs   | 410 @ 36.50 |
| 1 holst hfr     | 500 @ 36.25 |
| 2 blk hfrs      | 522 @ 36.10 |
| 2 blk hfrs      | 487 @ 36.10 |
| 2 bwf hfrs      | 457 @ 35.60 |
| 1 blk hfr       | 520 @ 35.60 |
| 1 wf hfr        | 425 @ 35.50 |
| 3 blk hfrs      | 543 @ 35.50 |
| 1 wf hfr        | 500 @ 35.10 |
| 1 bwf hfr       | 495 @ 35.10 |

#### BULLS

|             |              |
|-------------|--------------|
| 1 holst hfr | 1030 @ 35.80 |
| 1 holst cow | 1120 @ 29.80 |
| 1 holst cow | 1080 @ 28.75 |
| 1 holst cow | 1005 @ 27.90 |
| 1 holst cow | 1040 @ 27.90 |
| 1 holst cow | 1020 @ 27.25 |

|                 |              |
|-----------------|--------------|
| 1 holst cow     | 1070 @ 27.00 |
| 2 wf cows       | 890 @ 27.00  |
| 1 bwf cow       | 805 @ 27.00  |
| 2 holst cows    | 1565 @ 27.00 |
| 1 holst cow     | 1400 @ 26.00 |
| 1 holst cow     | 1445 @ 26.00 |
| 2 holst cows    | 1360 @ 26.00 |
| 1 holst cow     | 1310 @ 26.00 |
| 3 holst cows    | 1275 @ 26.00 |
| 1 holst cow     | 1310 @ 26.00 |
| 1 holst cow     | 1075 @ 26.00 |
| 1 wf cow        | 1020 @ 26.00 |
| 1 holst cow     | 1070 @ 26.00 |
| 1 holst cow     | 1400 @ 26.00 |
| 1 holst cow     | 1220 @ 26.00 |
| 1 char cow      | 920 @ 25.00  |
| 4 blk cows      | 906 @ 25.00  |
| 1 wf cow        | 1085 @ 25.00 |
| 1 rn cow        | 885 @ 25.00  |
| 3 b/bwf cows    | 1025 @ 25.00 |
| 2 wf cows       | 937 @ 25.00  |
| 1 wf cow        | 1160 @ 25.00 |
| 2 wf cows       | 932 @ 25.00  |
| 2 blk cows      | 1047 @ 24.00 |
| 2 wf cows       | 990 @ 24.00  |
| 3 wf & blk cows | 905 @ 24.00  |
| 1 blk cow       | 1035 @ 24.00 |
| 6 wf cows       | 947 @ 24.00  |
| 1 holst cow     | 1330 @ 24.00 |
| 1 wf cow        | 1000 @ 23.00 |
| 1 wf cow        | 1090 @ 23.00 |

## LIVESTOCK COMMISSION COMPANY

**Rezac**



St. Marys,  
Kans.