

25 @ 25.90  
400 @ 25.90  
510 @ 25.80  
496 @ 25.80  
514 @ 25.60  
477 @ 25.60  
450 @ 25.60  
487 @ 25.30  
501 @ 25.30  
428 @ 25.20  
455 @ 25.20  
463 @ 25.20  
505 @ 25.10  
540 @ 25.10  
435 @ 25.10  
435 @ 25.00  
510 @ 24.90  
497 @ 24.60  
540 @ 24.50  
445 @ 23.50  
475 @ 23.10  
460 @ 23.10

275 @ 17.60  
330 @ 17.55  
230 @ 17.10  
300 @ 16.60  
000 @ 16.30  
060 @ 16.30  
890 @ 16.30  
050 @ 15.70  
130 @ 15.10  
710 @ 14.60  
960 @ 14.10

SSION  
Marys  
Kans.

alina

a.m. Cattle  
are consign

210 @ 20.40  
219 @ 20.55  
213 @ 20.25  
210 @ 20.30  
207 @ 20.30  
232 @ 20.25  
215 @ 20.20  
210 @ 20.20  
237 @ 20.30  
235 @ 12.00  
265 @ 15.40  
245 @ 16.60  
215 @ 14.30  
262 @ 16.80  
06 @ 17.25  
28 @ 16.75  
28 @ 12.25  
28 @ 14.00  
28 @ 9.50  
28 @ 10.75

hers  
CO.

40

ne  
ALINA, KS.  
ERS:  
Roger Johnson



### "Only Sold One"

"I only sold one," said Dwight Beeson of Clifton after attending an area auction. Beeson farms 240 acres northeast of Clifton.

## Health Department Persists On Feedlot Pollution

Sixty-five per cent of the fish kills discovered in Kansas last year were the result of feedlot pollution.

Mel Gray, assistant director Environmental Health Services, Topeka, outlined the feedlot problem to about 30 engineers and feedlot operators at a seminar at Hutchinson.

Attending the all-day session were men from California, Oklahoma, Iowa, Texas, and Kansas.

So far, there have been no reported fish kills this year, Gray said.

But he gave neither feedlot operators or new state legislation credit for the year's record saying, "We haven't had the kind of rainfall conducive to flushing the feedlots."

Although the present totals of fish kill are not good, Gray said nationally the totals were much worse.

During the seminar, programs were presented on feedlot retention ponds, construction of feedlots and use of retention pond water for irrigation.

The seminar was sponsored by the Kansas Engineering Society, the Kansas Industrial Extension Service and the Engineers in Private Section of KES. Gray said the state is seeking to develop adequate control of man's environment.

Lack of controls was the basic reason underlying the massive killing of fish, where as many as 250,000 were destroyed. Pollutants depressed the oxygen to zero or near zero, resulting in fish suffocation.

The production of livestock is the number one industry in the state and is growing rapidly. "It has had a tremendous growth. Last year it increased 44 per cent," Gray said. This in turn is increasing control problems.

Gray said cattle feeders are becoming more aware of pollution problems and are cleaning up more often.

Feedlots are normally cleaned every 90 to 120 days as the end of a feeding schedule. More often than not this is not bene-

ficial. Often the manure and soil is stockpiled nearby until it can be spread. Some times 15 foot piles will stretch for a half mile.

As weather or crop conditions permit, the stockpiled manure is spread and used as fertilizer on surrounding land.

Fish kills have not been the only problem created by mis-managed feedlots.

Two years ago one of the state's federal reservoirs was closed for a few weeks because of feedlot pollution. The bacteria count was so high, that water was unsafe for body contact such as swimming.

The Kansas Department of Health, Gray said, also has the power to control pollution of surface and ground water.

Under present legislation, feedlots must have a permit from the Health Department to operate. The permit is not issued until required pollution control facilities are constructed, Gray said.

Usually retention ponds are designed to handle three inches of runoff water at a time, but each feedlot is studied individually.

Used as fertilizer, the wastes can double production for farmers at a fraction of fertilizer costs.

Plowed under, the waste is applied from five up to 300 tons per acre.

Further study by the department will be directed toward the use of irrigation water and the possibility of nitrogen or nitrate contamination.

The dissolution of nitrates could percolate into the ground water table.

In high enough concentration, this causes abortion of calves in cattle, lack of gains in cattle, and blue babies in humans.

Swine feedlots, not as numerous as cattle, are operated under similar rules.

Gray said there were not enough sheep or lamb feeding operations in the state to require attention.

Slated for future study and action will be milk parlor

wastes from dairies and disposal for kill plants in the state.

## Farmer Protest Of Deer Permits

Three legislators from rural areas told the House Natural Resources Committee many farmers are unhappy over the allocation of permits to hunt deer.

Under the 1967 law, 80 per cent of the available permits are allocated to non-landowners while only 10 per cent are earmarked for landowners or tenants.

Reps. Rex Borgan, R-Asherville; Raymond Vaughn, R-Burlington, and W. R. (Bob) Brown, R-Emmett, said farmers in their areas would be willing to go along with the 50-50 split.

Vaughn said farmers are upset about not being able to get hunting permits to hunt deer on their own property.

Vaughn said the present allocation system might lead to posting of additional rural lands to prevent hunting.

The Natural Resources Committee also heard Rep. Fred Linde, R-Wichita, speak in favor of his bill which would eliminate a necessity for a fishing license for a nonresident minor.

### OUSTED ASCS COMMITTEE WINS USDA REVIEW

Three Haskell County ASCS committeemen fired by the state ASCS last August have been reinstated after a review by USDA. About 225 county farmers and landowners had backed the banished committeemen following the ouster last summer. The three men are Thomas Lewis, Satanta, and LaVerne Smith and Kirby Clawson of Sublette.

### CROP IMPROVEMENT ASSN. MEETS THIS WEEK

HUTCHINSON — The Kansas Crop Improvement Assn. meets at the Baker Hotel in Hutchinson at 9 a.m. January 31. How to produce and market quality seed will top the discussion theme.

# GRASS

# & GRAIN

14th year no. 49

February 4, 1969

## Farmers Union Plots Statewide Tax Protest

TOPEKA — The Farmers Union legislative steering committee in Kansas wants a statewide tax-protest meeting in Topeka.

The announcement was made by Philip J. Doyle, Beloit, following an all-day session.

Doyle warned the Kansas legislature not to underestimate the depth of resentment and concern sweeping the state over what he called excessive taxation

on farms and homes.

He said the committee plans to bring at least 25,000 farmers and homeowners to Topeka sometime in February as tax protestors.

Doyle, a Mitchell county farmer and president of the county Farmers Union, is a former Republican state representative.

Dale Lyon, Athol, president of the Smith county Farmers Union, was named chairman of the potential protest rally.

"If it appears the legislature will give us a square tax deal, we will not put our protest into effect," Smith said. "However, we plan to begin at once to schedule special buses and trains in the event we do call for the rally."

Resolutions adopted unanimously by the committee were:

— Support of legislation to abandon property taxes as a source of income for operational costs of primary and secondary schools in the State of Kansas, and the use of state income taxes for schools.

— Support federal legislation to prevent tax loss farming by non-farmers.

— Support legislation to tighten loop holes in the Kansas anti-corporation farm law.

— Support of federal legislation to limit the number of head of livestock a packer can kill

from his own feedlot each week. — Support state legislation to provide state meat inspection in Kansas.

Committee members attending included: Don Woelhof, Morganville, president, Clay county Farmers Union; Leonard Panek, Parsons, president, Neosho county Farmers Union; Glen O. Strnad, Cuba, president, Republic county Farmers Union; Cyril Habiger, Bavaria, president, Saline county Farmers Union; Donald Turnquist, Lindsborg, vice-president, McPherson county Farmers Union; Lyon and Doyle.

## Another Delay On Opening Interstate

MCPHERSON — The opening of I-35W between McPherson and Bridgeport, first scheduled for late November, will not be before late spring. The last concrete on the roadway was poured in mid-October, when all construction work was suspended. Engineers figure it will take six weeks to two months after weather changes allow work to be started again before the roadway is open.

Auctions and sales can be found in both sections of Grass & Grain this week.

Pages 10, 11 & 12



## Cattle Marketing

Delbert Hawel of Narka and Marion Dettman, Narka, were unloading cattle at a G&G area cattle auction. Seven calves were sold by the two, five by Dettman and two by Hawel.



## Squabble Building Up Over Milk-Price Differential Legality

The intricate system through which the federal government seeks to regulate milk handling, to set minimum prices paid dairy farmers and to otherwise develop marketing procedures has grown tremendously over the years.

Agriculture department officials say federal milk marketing orders — the most important legal instrument in the system, have increased from 17 in 1940 to a peak of 83 in 1962. Con-

solidations and terminations have reduced this number to 66 now operating.

Federal marketing orders regulate transactions between producers and milk dealers in a specified geographic area, requiring that dealers pay farmers certain minimum prices for milk used for different purposes.

Basically, in the case of fluid milk used for bottling, prices are arranged on the basis of supply-demand conditions within in-

dividual areas. The actual prices, methods of payments and other guidelines may vary greatly from one area to another.

One of the hottest milk situations to be inherited by secretary of agriculture Clifford M. Hardin involves a group of New England dairymen who want the U.S. Supreme Court to review the method of payment used in their federal marketing order area.

The legal action has been going on for several years and includes lower court decisions which have tied up more than \$6 million in "differential payments" to an estimated 2000 dairy farmers who serve the Boston markets.

Department officials say the system being challenged permits "nearby" farmers in the main market area a price bonus or differential of from 23 to 46 cents a hundredweight of milk, while those farmers located further away — mostly in Vermont, Maine and New Hampshire — receive a lesser rate.

The "outsiders" contend the price differential not only is discriminatory but is illegal. The challengers — some 160 dairy producers — say the secretary of agriculture was not authorized by law to establish differential payment rates which gave

more money to farmers located nearer the market.

For two years the differential payments — part of the over-all receipts from milk sold in the order area — have been held in escrow, accumulating at the rate of about \$250,000 a month.

The escrow of this money — part of the income of the New

England producers — has been continued by court ruling until the Supreme Court decides whether it will review the case. Agriculture Department officials say the government's petition in support of the differential payment method is due to be filed with the high court by Feb. 20.

## See us for **Mr. Green** for broadcast ahead of planting

Give your new crop a strong fertility base to build on all season long. Let us help you select the right grade of Gulf Mr. Green\* high analysis mixed fertilizer for application ahead of planting.

Genuine Gulf Mr. Green is your assurance of guaranteed plant food analysis, free-flowing material for trouble-free application and chemically combined grades that deliver the same plant food ratio in every granule.

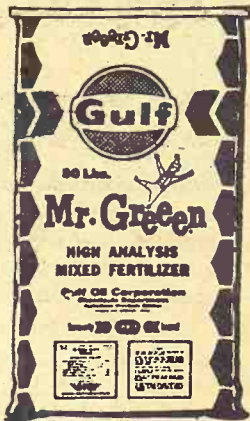

\*Trademark of Gulf Oil Corporation

"Don't just fertilize...be Gulf wise!"

### Flint Hills Feed & Grain

4th & Rock Island Tracks  
Phone PR 8-5322

MANHATTAN

### GRASS & GRAIN

The Mid-Kansas news weekly. Published each Tuesday at 1207 Moro, (Box 1009) Manhattan, Kansas, 66502 by

AG PRESS

Dean Coughenotir

E. R. Woodward

Second class postage paid at Manhattan, Kansas.

Subscription: \$3 year

CIRCULATION . . . . . 14,200

The nicest thing about a Mix-Mill® feed processing system...

when you need it, it doesn't need you!



Your Mix-Mill® feed processing system stores, measures, mixes and grinds your concentrate, grains and other ingredients, and delivers fresh feed to the feeders automatically . . . electrically. It will deliver feed for two hours out of 24, 10 hours out of 24, or 24 hours out of 24 . . . regardless of where you are or what you're doing.

There are dozens of other advantages which add up to this. A Mix-Mill® system will feed all of the hogs, beef cattle, dairy animals, or poultry you have on your farm . . . or plan to have . . . at less cost and with less labor involved than any other method available.

The nicest thing you could do would be to make us prove it. We'll be glad to. Just fill in the coupon, and get it in the mail today.

### North Central Steel Co., Inc.

116 West Second EX 2-2077  
Minneapolis, Kansas 67467

Please send me details on Mix Mill® Feed Processing Systems.

Name \_\_\_\_\_

Address \_\_\_\_\_

City \_\_\_\_\_ State \_\_\_\_\_ Zip \_\_\_\_\_

No. of tons of finished feed used per year \_\_\_\_\_ (total)

No. of Hogs \_\_\_\_\_ Beef Cattle \_\_\_\_\_ Dairy Cattle \_\_\_\_\_ Poultry \_\_\_\_\_

Present source of feed: Feed Dealer ☐ Mix own feed ☐ NL

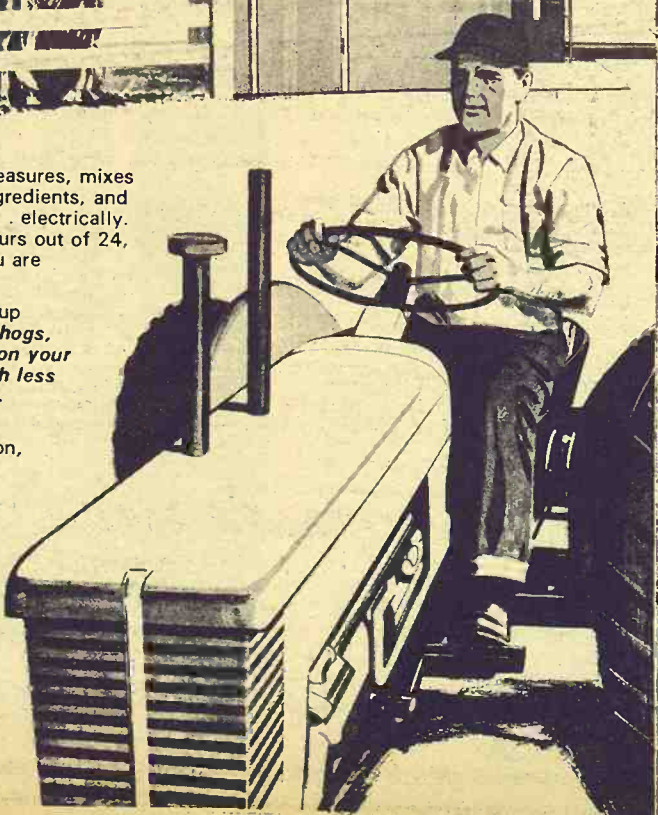

## A Bank Preferred by Farmers And Livestockmen

C  
E  
N  
T  
R  
A  
L

NATIONAL  
BANK



5%

ON CERTIFICATES OF DEPOSIT

Junction City, Kans.



## Would Unlock Rural Water System Funds

Rep. Joe Skubitz, R-Kan., has urged Congress to unlock the door to Farmers Home Administration-insured loans for water

and sewer systems for small communities and offered a solution.

The door was closed by the Treasury Department under the Johnson administration in July 1966, Skubitz informed the House of Representatives as he introduced his legislation.

Congress created a program of grants, direct loans and insur-

ed loans from the Farmers Home Agency of the Department of Agriculture to assist rural communities in providing adequate water and sanitary sewer systems, Skubitz said.

The treasury department in July 1966, continued the Kansas, blocked the insured loan program on the grounds that the private investors in local government bonds did not have to pay federal income tax on the revenue received on the purchased bonds.

The exemption is provided by the federal income tax laws.

The treasury, at that time, took the position that the insured loan program has given an unwarranted tax break to those investors who generally are in the high income tax bracket.

Skubitz' proposal would allow the unit to purchase tax-exempt bonds from small towns or public districts at interest rates not to exceed 5 percent.

FHA then would resell the loans to private lenders to bear an increased interest rate.

Under the Skubitz plan, the bonds when resold by the Farmers Home Administration would retain their tax-exempt status but the purchasers of the bonds from the FHA would pay federal income tax on the interest received above the original interest rate on the bonds.

## Swenson Hereford Top At \$650

CONCORDIA — The registered Hereford sale of Swenson Brothers grossed \$7077, with 20 bulls averaging \$320 and 3 fe-

males \$223.

The Swenson Brothers reported a good crowd despite rainy, muddy conditions.

The top-selling bull brought \$650 from Henry Blaka of Glasco. Lloyd and Roger Boucek

of Glasco paid \$440 for another top seller. The three females went to Gregory Thoman of Jamestown.

Larry and Rollie Lagasse were auctioneers.

## COW POKES

By Ace Reid

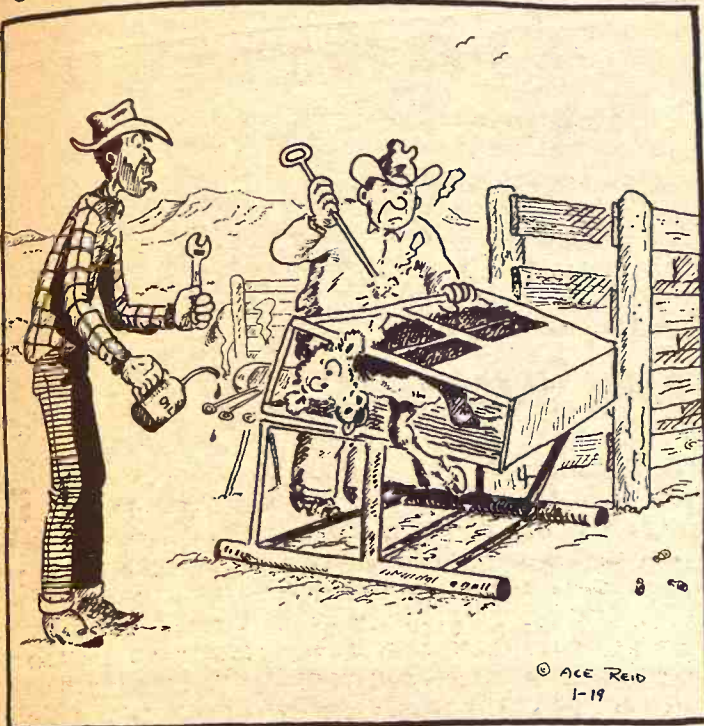

"It usta be when I went to the brandin' pens all I needed wuz a good rope and a hoss . . . now I need an oil can and a crescent wrench."

## Come out on top of your feedlot operation

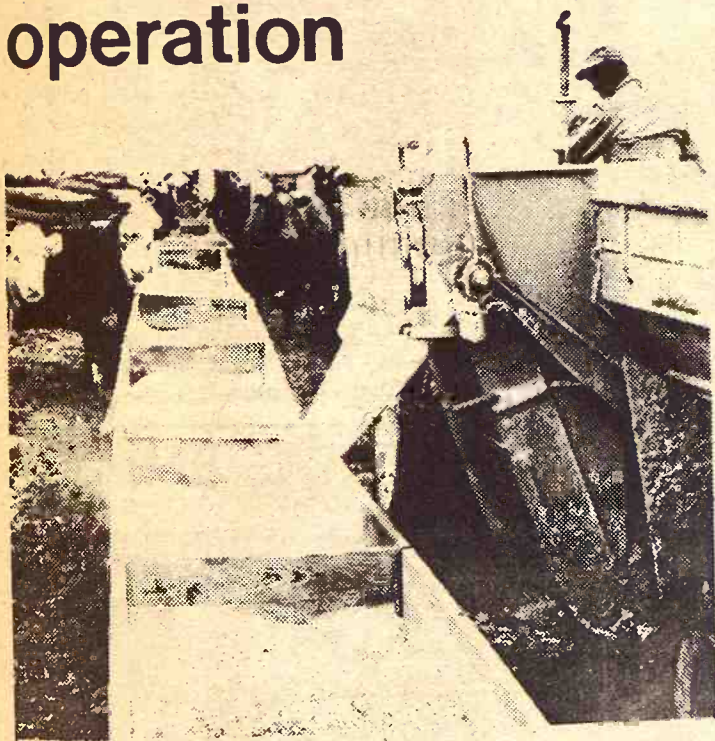

Use a tested, proven feed program that takes the guesswork out of feedlot operations.

Good records prove CO-OP Beef Feeding Programs in black and white. Increased profits prove them in long green.

Recently we put additional cobalt and zinc in CO-OP Beef Feeds. Our Research and Development Farm found that adding these trace minerals improved digestion and feed efficiency. Improved feed efficiency means more weight gain per pound of CO-OP Feed and less time spent in the feedlot.

You spend less on feed.

Brings the cost of the CO-OP Beef Feeding Programs way down. And boosts your profits up.

Come out on top. Call your CO-OP Feed man.

## BEEF FEEDING PROGRAMS

Carlton Farm Co-op Assn.  
Carlton  
Telephone 31

Greenleaf Farmers Co-op Elevator Assn.  
Greenleaf-Linn  
-Washington

Herkimer Herkimer Co-op Bus. Assn.  
Herkimer HI 3-3824  
Oketo RI 4-2341

Clay Center Farmers Union Co-op  
Clay Center-Bala  
-Miltonvale-Leonardville

Holton Farmers Union Co-op Bus. Assn.  
Holton 364-3161  
Denison 50-Mayetta 28

Manhattan Farmers Cooperative Assn.  
Manhattan-Alta Vista  
-Westmoreland-Onaga

St. Marys Farmers Union Co-op Business Assn.



116 hp International Farmall 1256 Turbo tractor with an air-conditioned cab

## When you step up to 100+ hp—step up all the way to International

We introduced big turbo tractors in 1964. Now—millions of owner-hours later—the new 1256 Turbo

Step up to an engine built for turbo all the way. The 1256 Turbo is not an ordinary diesel, beefed-up to handle a turbo-charger. This 116 PTO hp engine was designed from the beginning for turbo. The engine has twin-jet, oil-cooled pistons, exceptional fan and radiator cooling capacity and a bigger engine oil cooler. The power train matches—with a big 14-in. Dyna-Life clutch and with heavier bull gears.

Step up to shift on the go. Exclusive Torque Amplifier lets you power shift

non-stop through the tough spots. Shift on the go under full load to reduce speed 22%, increase pull by 28% in each gear. TA doubles speeds to 16 forward, 8 reverse. Step up to true position comfort design. The seat adjusts fore and aft, tilts up and down, raises or lowers hydraulically and adjusts for operator's weight. Arm rests flip up. Set the 5-position tilt steering wheel to suit you.

See your dealer for many other International step-up features and an IHCC flexible financing plan.



The International 856, a 100 PTO hp tractor, has the same low-friction-type 407-cu. in., diesel engine as the 1256 Turbo.

## ASK YOUR DEALER ABOUT IH WAIVER OF INTEREST

HANOVER  
Hanover Impl. Co.

LEONARDVILLE  
Kendall Garage

HERINGTON  
Pioneer Service & Sales

BELLEVILLE  
Chapman's on US hwy. 81

FALUN  
Dauer Impl. Co.

MINNEAPOLIS  
Chapman Impl. Co.

ABILENE  
Abilene Truck & Tractor

MARYSVILLE  
Bruna Brothers

COUNCIL GROVE  
Macha-Revere

WAKEFIELD  
Auld Chevrolet



# Where Will Western U.S. Get Its Water?

A severe water shortage faces the 17 western states unless substantial new sources can be developed by the year 2020, says a Colorado river reclamation expert.

## FARM & RANCH LOANS

A Financial Service  
For The Farmer  
And By The Farmer

R. STANLEY PARSONS, Mgr.

SEE ME AT

604 HUMBOLDT PR 6-6931

Res. Phone JE 9-8725

MANHATTAN

Open Mon. through Fri.  
8 a.m. to 5 p.m. (closed 12-1)

Branch Offices: CLAY CENTER & JUNCTION CITY

Federal  
LAND BANK Assn. of  
MANHATTAN

Serving Clay,  
Geary, Pottawatomie & Riley Counties.



Federal  
LAND BANK  
Association



H. P. (Pat) Dugan has estimated that in 50 years the western regional population should reach 64 million and irrigated areas could easily advance from 36 million acres at present to 50 million acres.

Dugan is chief of project investigations for the U.S. Bureau of Reclamation and chairman of the Upper Colorado River commission. He delivered his warning in a recent address before the Four States Irrigation council, representing Colorado, Wyoming, Nebraska and Kansas.

Current water withdrawal in the 17 states is 158 million acre-feet annually and could be 290 million acre-feet by 2020, he said.

Northern California and the Columbia river basin are the only western areas which now have an abundance of water Dugan said.

He said prompt and detailed water studies in California, particularly in view of the new Colorado river basin project act which provides that no water importation studies for that basin can be undertaken for 10 years.

He proposed investigation of

schemes for importing water from Canada and urged an inventory of waters from the Mississippi river system "with a view toward supplying more water for the Missouri river basin states and Texas and Oklahoma."

Nuclear power for desalting sea water may be a possibility by 1990, but all alternatives to water importation will be very expensive, Dugan said.

In such a situation, he said, it becomes more than ever apparent that the West requires increasingly efficient use of existing water supplies and better coordination in the management of surface and ground water.

## Hog Citation To Germann Duroc

DWIGHT — A Duroc boar bred and raised by Fred Germann is the 48th animal in history to be named a "Superior Certified Meat Sire" by the United Duroc Association.

An SPF boar named Atlas Ace, the animal sired pigs

4 Grass & Grain  
February 4, 1969

which tested an average 200 pound weight in 159 days and had a feed conversion of 321 pounds of feed to produce 100 pounds of gain. Average length was 29.86 inches, backfat 1.41 inches and loin eye 4.99 square inches.

Kansas State officials said they knew of only two other Kansas breeders who have raised hogs which attained their similar ratings.

Germann started his SPF herd in 1964 when he brought 41 piglets from a laboratory in Wayne, Nebr., to his farm. They became the nucleus of one of the state's first disease-free pig herds.

Germann now has 500 SPF hogs. Atlas Ace, sold to Rouse and Meisenger of Murray, Nebr., in 1967, was a grandson of one of the original 41 piglets.



"Feeding cattle is tough...  
but I wouldn't be happy  
doing anything else.  
Been hearing talk about  
Purina supplements...  
new formulas...  
price cuts..."

"Believe I'll try  
Steer Fatena  
this year."

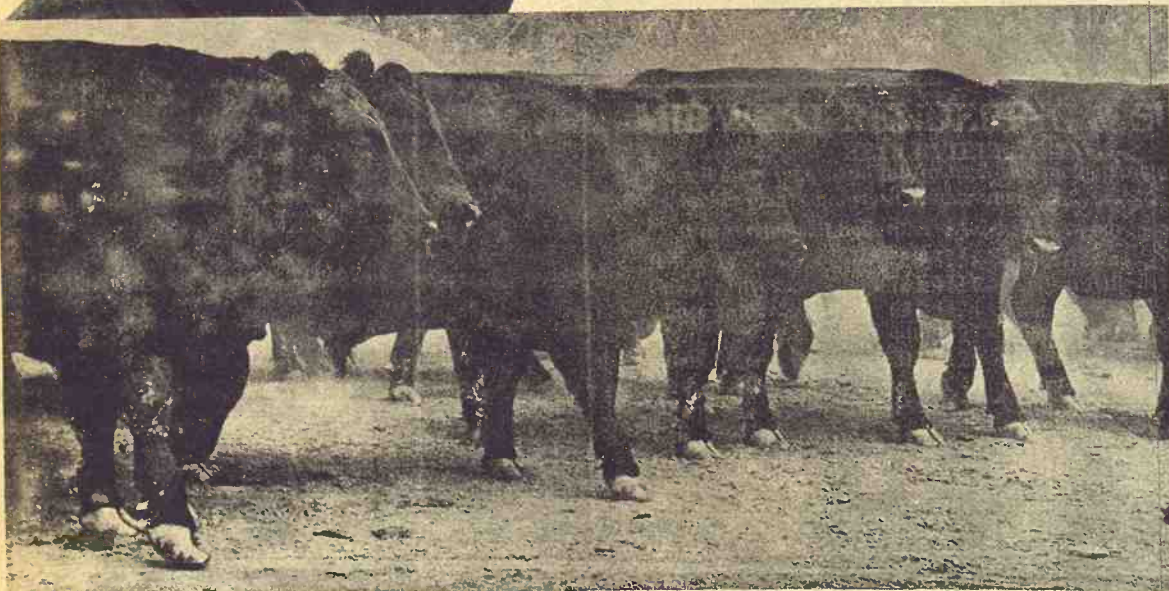

It's tough alright. You've got to make money more times than you lose it. You won't buy a supplement unless you think it can lower your total cost of producing beef. Your farm and feedlot is your life, and you're out to protect it. Cattle... silage... grain, that's your business.

Research... service... supplements, that's ours. Formula changes from Purina Research have dropped the cost of Purina Steer Fatenas \$2 to \$7 a ton under last year. Purina dealers are geared for your business. You're feeding cattle; we're selling feed. Let's get together—now!

MID-CONTINENT ELEVATOR  
CE 8-4177 ..... Junction City  
AMERICUS GRAIN CO.  
884-3465 ..... Americus  
GORDEN MARK ELEVATOR  
ME 2-3381 ..... Clay Center  
WESTERN GRAIN MILL  
767-5933 ..... Council Grove

FLINT HILLS FEED & GRAIN  
PR 8-5322 ..... Manhattan  
FARMERS UNION FEED MILL  
437-2434 ..... St. Marys  
MOR-KAN ELEVATOR  
349-2214 ..... White City  
READING GRAIN & LUMBER  
AN 9-3842 ..... Reading

PURINA  
CHOWS



## Top Debaters

Recent winners of a debate tournament for larger high schools at Emporia was the Manhattan High School team of, from left, Jon Faubion, Mark Taylor, Jim Perry and Joe Reichele. Standing is coach Gary Harmon.

## THE FULL SERVICE BANK



Arlen Carpenter, local cattleman of Rt. 5, Clay Center, discusses crop conditions and the livestock outlook with Kenneth Strom, Vice President of Union State Bank in Clay Center.

Arlen likes the friendly atmosphere of the Union State Bank in Clay Center, The FULL SERVICE BANK.

A FULL  
SERVICE  
BANK

UNION STATE BANK

MEMBER  
FEDERAL RESERVE  
SYSTEM

CLAY CENTER, KANSAS

Member Federal Deposit Insurance Corporation



average 200  
159 days and  
version of 321  
produce 100  
average length  
backfat 1.41  
e 4.99 square  
officials said  
ly two other  
who have rais  
attained their  
d his SPF  
n he brought  
laboratory in  
his farm. They  
us of one of  
disease-free pig  
has 500 SPF  
sold to Rouse  
of Murray,  
as a grandson  
iginal 41 pig.

larger high  
ool team of,  
ry and Joe



Rt. 5, Clay  
e livestock  
lent of  
of the  
FULL

RANK

AS  
oration

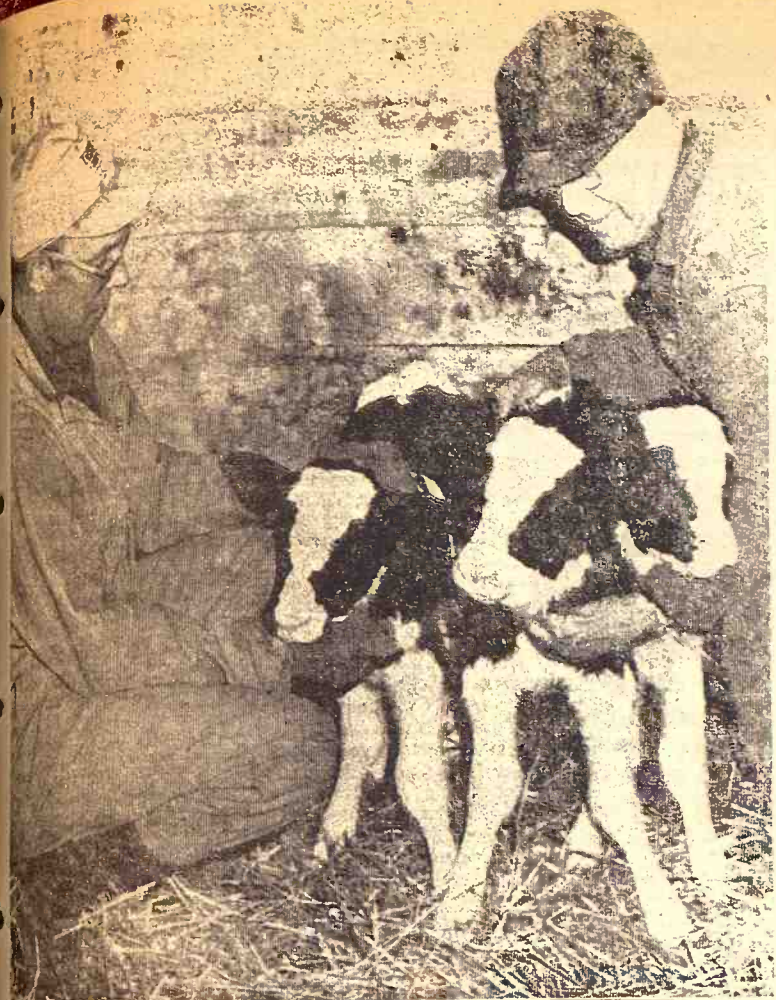

### Triplet Holstein Calves

W. C. "Ted" Fry of Holmesville, Nebr., near Beatrice, had some bonus production from a Holstein cow in his herd recently — triplet calves, all heifers.

### A Down Year For Beekeepers

Honey production in Kansas in 1968 was 10 percent below the previous year, according to the Kansas Crop Reporting Service.

In 1968, 2,205,000 pounds of honey were produced compared with 2,450,000 pounds in 1967 and a range from 2,254,000 to 3,332,000 pounds in the previous five years.

Colonies of bees numbered 49,000, unchanged from 1967. The average yield per colony was 45 pounds, down 5 pounds from a year earlier.

Producers received an average price of 16.6 cents per pound for

honey in 1968, about a penny more than in 1967. The average price for beeswax sold in 1968 was 59 cents per pound, down 3 cents from the previous year.

Total value of honey and beeswax produced in 1968 was \$392,000 compared with \$417,000 a year earlier.

### RICHARD REUSSER HEADS SEED DEALERS

WICHITA — Richard Reusser of Emporia is the new president of the Kansas Seed Dealers Association, succeeding George Sis of Belleville. Reusser is associated with Teichgraber Milling in Emporia. About 100 members from several states attended the 3-day annual meeting at Wichita.

## Japan Resumes U.S. Wheat Purchases

RUSSELL — Sale of U.S. wheat to Japan has been resumed after a two-month ban by the Japanese. Carl Dumler, Russell, chairman of the Kansas Wheat Commission, made the announcement after he returned from the annual meeting of the National Association of Wheat Growers.

News of the trade resumption was received at the meeting in a telegram from a U.S. trade team in Tokyo.

Dumler is also president of the regional Great Plains Wheat, Inc., at Kansas City.

Since the middle of November the Japanese Food Agency has bought no wheat from the U.S.

Their government suspended purchase of U.S. wheat because of the extremely low amylo-graph (breakdown in protein in sprouted wheat) value of recent shipments.

American exporters reportedly had delivered six shiploads of rain damaged wheat to Japan.

Part of the damage was indi-

cated by sprouted wheat, caused by weather conditions at harvest time in the Northwest.

"We are very happy that the efforts of our negotiating team have been able to remove the restrictions on wheat purchases by our largest cash wheat customer," Dumler said.

An estimate has been made that the wheat sales to Japan lost for January and part of February amount to 200,000 tons. The U.S. supplies roughly 55 percent of Japan's imported wheat.

At the time the Japanese Food Agency announcement was made, the U.S. Department of Agriculture also announced that it was giving Japan a tonnage of wheat valued at \$750,000.

This action, in agreement with the U.S. trade, is in recognition of unforeseen circumstances, such as the untimely rains in the northwestern United States during the harvest period, and end use requirements in Japan that are not part

of U.S. sales contracts.

The Kansas Wheat Commission, as a member of Great Plains Wheat, supported the negotiations carried on by Wheat Associates, USA, a combination of Great Plains Wheat and the Pacific Northwest regional, Western Wheat Associates, and by government agencies.

Although Japan is the U.S.'s number one cash customer, Australia has begun an aggressive campaign which has increased both their sales and their share of the Japanese market.

### SET DATES FOR ABILENE BOAT SHOW

ABILENE — March 8-9 have been set as dates for the 1969 Abilene Boat Show. Exhibitors will display campers, travel trailers, boats and motors, fishing, camping, sporting and other recreational equipment. Receiving exhibits is W. K. Phillips.

### FEEDERS CONFERENCE DATE IS FEBRUARY 14

WICHITA — The fourth annual Cattle Feeders Conference has been set by the Kansas Livestock Assn. in the Broadview Hotel here, for 8:30 a.m., February 14.



THE ONE AND ONLY REASON Jack Daniel settled in the Hollow was this cool limestone spring.

Nearly a century ago folks said Jack Daniel wasn't much at business. For he put his distillery twelve miles from the nearest railroad. But you see, Mr. Jack was a whiskey man first, a business man second. So he settled down near this cool limestone spring, where to this day the iron-free water flows pure and perfect for making Jack Daniel's. After a sip, we believe, you'll see why we still regard our spring so highly. And why Jack Daniel, everything considered, wasn't so bad at business after all.



CHARCOAL  
MELLOWED  
DROP  
BY DROP

TENNESSEE WHISKEY • 90 PROOF BY CHOICE © 1968, Jack Daniel Distillery, Lem Motlow, Prop., Inc.  
DISTILLED AND BOTTLED BY JACK DANIEL DISTILLERY • LYNCHBURG (POP. 384), TENN.

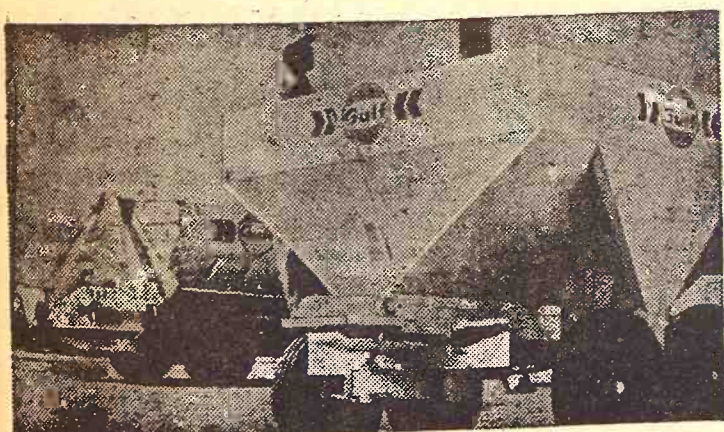

### Get more for your dollar with fertilizer in bulk!

Here's what our bulk fertilizer service has to offer:

- \* **ECONOMY.** You save time and money.
- \* **QUALITY MATERIALS.** We feature high-quality Gulf fertilizers formulated to meet your crop requirements.
- \* **CUSTOM APPLICATION.** We have modern application equipment for custom application or for rental.
- \* **FREE CONSULTATION.** We offer a complete soil testing service, including fertilizer records for your farm. Call us or stop in soon.

NOW THEY'RE ASKING FOR  
33½



Gulf is here to help you grow

## CK Processing Co., Inc.

5 Miles East of Manhattan on US 24 PR 6-9269



# Sellers Give Credit For Own Land Deals

By Don D. Pretzer  
Kansas State University

A tight money situation has put the squeeze on farm real estate credit during the last year and a half. But you'd never know it the way the market for farm land has been acting.

Despite the reduced supply of loanable funds from conventional sources and the record high interest rates, demand for farm land as indicated by spiraling land values continues. The big reason: seller financing.

Extensive financing of farm land transfers by sellers is nothing new. Sellers have become the No. 1 source of real estate credit. Since about 1957 they have financed about 40 percent of all credit transfers, totaling nearly half the dollar value of credit extended.

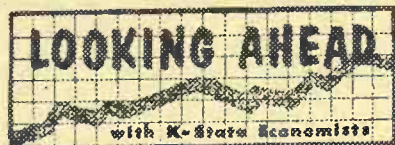

More than three-fourths of this seller financed credit was through installment land contracts. The other fourth was by

seller mortgage.

Interest rates on seller-financed contracts were from 0.3 to 0.5 percent lower than rates charged by commercial lenders. Seller contracts usually range between 10 and 15 years, significantly shorter than those from commercial real estate lenders.

Sellers averaged 5.8 percent interest on land contracts and 6.1 percent on seller mortgages, each about a half percent lower than commercial bank and insurance company rates.

Through October 1967, 24 percent of credit sales included other real estate pledged as credit for additional security. These credit arrangements generally had a higher debt purchase price ratio and longer terms than those purchases having only transferred property as security.

curity.

Farm operators are still the No. 1 buyers of farm land. They make nearly two of every three land purchases and are generally buying for farm enlargement.



Fred Heigle

## CLAY FARM HONOR TO FRED HEIGLE

CLAY CENTER — Fred Heigle Jr. of Longford has been named Outstanding Young Farmer of the Year by the Clay Center Jaycees. He will be entered in state Jaycee competition at Abilene in February. Heigle farms 1094 acres in partnership with his father. He is a member of the Clay County Farm Bureau board of directors and the Kansas Swine Improvement Assn.

## More Cattle Exports To Chile

LARNED, KANS. — Ten bull calves, yearlings from the Walter Lewis herd, have joined the airlift of 50 bulls and 7,000 Polled Hereford heifers to Chile.

About half the consigned herd is in the process of being moved now, with the remainder to go later in the year.

The beef cattle airlift was contracted by the Chilean government in an effort to build up Chile's beef production. It was arranged through the American Polled Hereford association.

Chile imports 80 per cent of the beef that it consumes.

The airlift began experimentally with a shipment of two plane loads in December.

## LIST AWARDS BY HARVEY CO. SCD.

NEWTON — Named to receive conservation awards at the annual meeting of the Harvey County SCD were O. D. and D. D. Cox, Sedgwick; Arnold Funk and Eben Becker, Hal-

stead; Ida and Cecil Thomas, Halstead; Thad and Howard Beck, Hesston; and William Schowalter, Newton.

## LIST DICKINSON CONSERVATION AWARDS

ABILENE — Named to receive awards for conservation farming at the Dickinson County SCD meeting were Vincent McBoyle, Abilene; Vernon and Dean Holdsworth, Abilene; Albert Hall, Solomon; Gene Meull, Hope; Clifford Fells, Woodbine; and Melvin Ihde, Hope.

## This year, the bonus goes to a Case man's wife

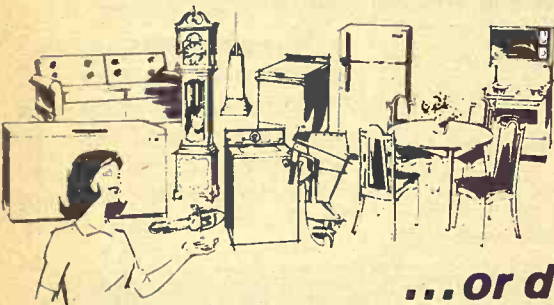

...or does it?

Your wife will think it does, because she can choose—as her gift from Case—a beautiful old-fashioned grandmother's clock—or a Maytag automatic washer—or a Tappan double oven gas range—or other female-pampering items. Her choice depends on the combine you order during your Case dealer's Winter Wonderland.

But the real bonus goes to you. In fact, you're a two-way winner!

First—you get the best early-season buy to be found anywhere. Want proof? Have your Case dealer figure your deal!

Second—you'll enjoy the bonus performance advantages in any Case combine you choose—from extra-wide 40-inch threshing-separating to a giant 52 inches.

Match the Case 1660, for example, with any other combine in its class. A huge 52-inch cylinder—widest of any leading brand. 50 square feet of separating—32 feet of cleaning area. Plenty of elbow room for heaviest wheat, maize, beans, corn. 100 bushel bin. 100 hp Power Jet V-8 engine. Fingertip hydrostatic steering

and complete on-the-go controls. Wide or narrow row corn headers.

Order your new Case combine now—during your Case dealer's Winter Wonderland. Ask him for complete information and description of bonus gifts applicable to the combine of your choice. Minimum down payment in cash or trade qualifies. No finance charges until season of use with Case Crop-Way Purchase Plan. Limited time offer. J. I. Case Company, Racine, Wisconsin.

**CASE**

CLAY CENTER  
Porter Eqpt. Co.  
1121 Crawford ME 2-5202

CENTRALIA  
McBratney Impl.  
Phone 857-3815

SALINA  
Vahsholtz Impl. Co.

CHAPMAN  
Jones & Knopp WA 2-3241

MARYSVILLE  
Brauchl Brothers

LINN  
Kuhlman Motor Co.



Don't treat winter weight gain lightly.

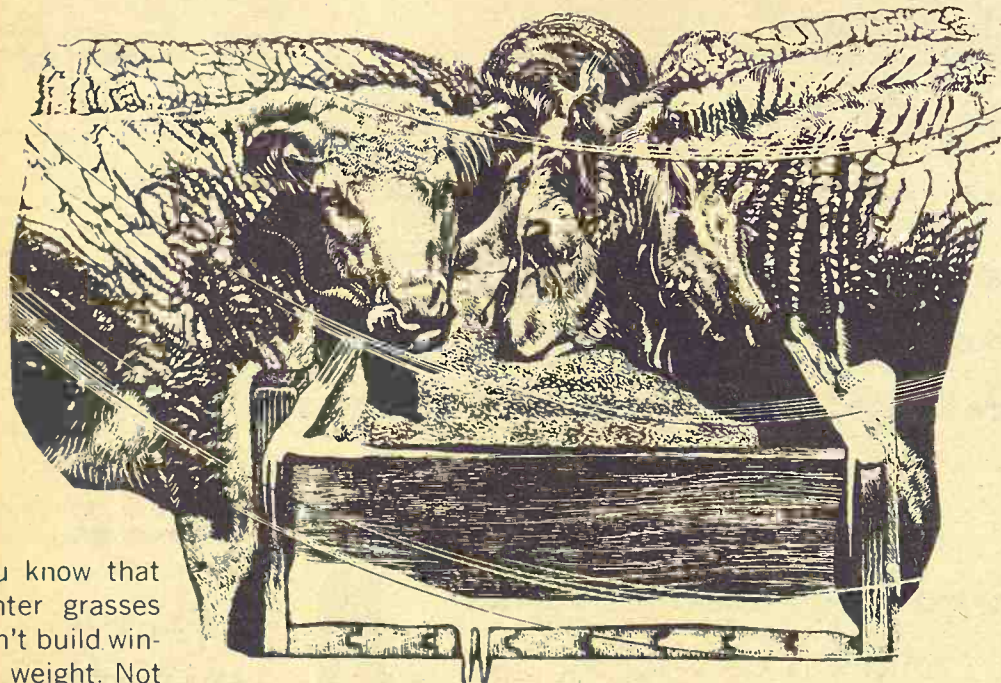

You know that winter grasses can't build winter weight. Not by themselves. You need a protein supplement. So feed the best. Supplement winter grasses with Sunflower Soybean Meal Pellets.

These are the pellets made from prime soybeans, nature's richest source of protein. Kansas Soya's special processing keeps in every bit of weight-lifting protein while making this supplement even more palatable and digestible. Cattle like these pellets. You'll like that extra winter weight they gain. You'll also

like Kansas Soya's on-schedule delivery service, automated in-and-out truck-loading and grain bank facilities. Winter and summer.

Order Sunflower Brand in 44% Soybean Meal Pellets or in 36%, 32%, or 22% Formulated Range Cubes. And put your herd on a cash diet this winter.

KANSAS SOYA PRODUCTS COMPANY, INC.  
Dickens 2-7270. Emporia, Kansas



## WINTER PROGRAM

## BIN BONANZA

DURING OUR STORMOR WINTER DISCOUNT SALE



To keep its big factory rolling year-round, Stormor has authorized us to grant substantial winter discounts on many items including:

- Dry-O-Mation Bins in sizes to 66,400 bushels. Complete with all the new features just announced by Stormor.
- Stormor Super Bins in sizes to 80,000 bushels; Bulk Feed Bins; Fans and Heat Units; Augers, Handling Equipment and Accessories.

Don't put it off till fall. Save big money now and get erection in time to beat the harvest rush.

PLAN AHEAD—SAVE NOW!

SEE: JIM WAHLE

Rt. 2 JUNCTION CITY, KANS. CE 8-7660



Cecil Thomas  
and Howard  
and William  
town.

ON AWARDS  
Named to re-  
or conservation  
Dickinson Coun-  
g were Vincent  
ne; Vernon and  
th, Abilene, Al-  
non; Gene Meuli  
Fells, Wood-  
n Ihde, Hope.

ow  
its  
etely  
Stripped  
or Use



le  
12"  
.65

ake All  
o Order

7-4467

Fill Any  
in Our  
rk Shop

on  
guaranteed

SON  
NG CENTER  
INC.

TA 7-4467

A, KS.

AM

ZA

Complete  
armor.

ential

Complete  
armor.

660  
NS.

WHERE YOU ALWAYS BUY THE BEST FOR LESS

# GIBSON'S

## DISCOUNT CENTER

IT'S OUR **VALENTINE SALE!**

OPEN 9 a.m. to 9 p.m. DAILY

SUNDAY 1 p.m. to 6 p.m.

# 353 GRANT AVE. JUNCTION CITY

## Williamson Dickie Work Jackets



Zipper Fronts  
Never needs ironing  
100% cotton lining  
4 colors to choose from  
Size 36 thru 50  
Regular and long \$8.95  
Value

**\$5.97**

Gibson's  
Discount  
Price

## PLASTIC HOUSEWARE



No. 103 12 Qt. Round Wastebasket  
No. 764 6 Qt. Charma Wastebasket  
No. 155 1 Bushel Laundry Basket  
No. 167 11 Qt. Pail  
No. 146 11 Qt. Dishpan

YOUR CHOICE

**37¢**

Gibson's  
Discount  
Price

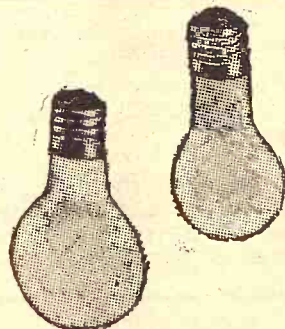

## Light Bulbs

25, 40, 60, 75, & 100  
watts.

25¢ Value Gibson's Discount Price **10¢**

## Spark Plugs



A.C. & Champion

Gibson's  
Discount  
Price

**53¢**



## STP

Motor Oil Additive

- Quiets Noisy Lifters
- Reduces Friction
- Reg. \$1.35

Gibson's  
Discount  
Price

**63¢**

## Men's and Boys' Sweatshirt Special



Men's Zipper with Hood  
Assorted Colors \$4.98  
Value **\$2.77**

Boys' zipper with Hood  
\$3.98  
Value **\$2.33**



## Furnace Filters

Disposable  
all sizes - 1"

59¢  
Value

**37¢**

Gibson's  
Discount  
Price

Southland



## Interior Latex

Large selection of  
Colors  
1 - Gal

\$4.67  
Value

**\$2.37**

Gibson's  
Discount  
Price

## Polaroid B&W Film **\$1.97**



## Polaroid Color Film **\$3.97**

## Cold Weather Insulated Ponderosa 10" Boot

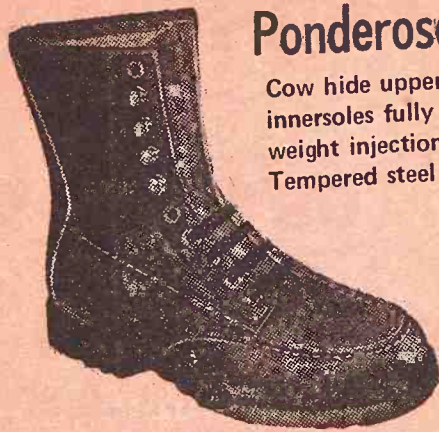

Cow hide uppers with soft cushion  
innersoles fully lined with light  
weight injection molded sole & heel.  
Tempered steel shank

\$16.98  
Value

**\$11.77** pr.

Gibson's  
Discount  
Price

Gibson's  
Valentine Sale Prices  
Good Until February 9



## SCOPE

Mouthwash  
Super Size

\$1.98  
Value

Gibson's  
Discount  
Price

**\$1.07**

## BAYER

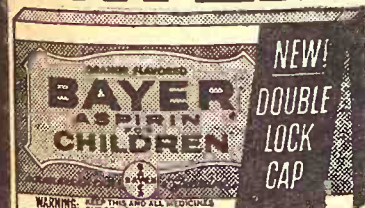

Children's  
36 Tablets Aspirin  
39¢  
Value

Gibson's  
Discount  
Price

**23¢**

## Beacon Thermal Blankets

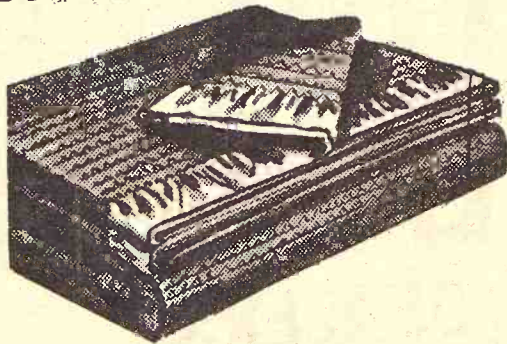

3 beautiful styles.  
Bright solids and stripes.

Machine washable.  
Warmth without weight.

\$4.79  
Value

Gibson's  
Discount  
Price

**\$3.33**

## TIDE

Laundry Detergent  
Home Laundry Size  
\$2.99  
Value

Gibson's  
Discount  
Price

**\$1.99**





## OUR DAILY BREAD

— by G&G Area Cooks

### Missourian Wins Prize— Mrs. L. J. Wedel, Langdon

"Our cook who left us to live in Missouri sent a cookie recipe that calls for tomato juice. Mrs. L. Joseph Wedel of Langdon will receive the prize.

#### TOMATO DROP COOKIES

1½ cups shortening  
1 cup brown sugar  
2 cups white sugar  
3 cups tomato juice  
4 eggs, beaten  
5 cups sifted flour  
1 tablespoon vanilla  
1 teaspoon cinnamon  
¼ teaspoon each nutmeg, cloves and allspice  
1½ teaspoons salt  
2½ tablespoons baking powder  
1 cup raisins  
1 12-ounce package chocolate chips  
1 cup chopped nuts  
Combine shortening and sugars and beat until fluffy. Add eggs, tomato juice and vanilla. Blend well. Add flour sifted with spices and baking powder. Add raisins, chips and nuts. Drop onto greased cookie sheet. Bake at 400 degrees until done. Makes five dozen.

Mrs. Roy Laswell, 610 Alma, St. Marys: "These are very good and freeze extra well; will keep for a long time."

#### PINEAPPLE DROP COOKIES

1½ cups white sugar  
1 cup shortening  
2 eggs, beaten  
3½ cups flour  
1 teaspoon salt  
1 cup pineapple, crushed or 1 small can  
1 cup nutmeats or raisins  
Cream sugar and shortening. Sift dry ingredients together (flour, salt and soda). Add eggs. Add dry ingredients alternately with pineapple to creamed mixture. Add nuts or raisins (or half and half mixture). Drop by spoonful onto greased cookie sheet. Bake in 350-degree oven for 12-15 minutes.

Mrs. Orval Perkins, R 1, Hanover: "Very good for those who must be on a low calorie diet. Just like candied sweet potatoes. Very good."

#### LOW CALORIE ORANGE SWEET POTATOES

4 medium sweet potatoes  
2 tablespoons butter or oleo  
¼ teaspoon salt

1½ teaspoons sweetener  
¼ cup orange juice  
½ teaspoon orange flavoring  
Peel and boil sweet potatoes in salted water until almost tender. Arrange in a shallow baking dish. Combine the ingredients in a small saucepan. Heat through. Pour over the sweet potatoes. Bake uncovered in a 350-degree oven for 30 minutes. Baste often.

Mrs. Eldon Thorman, Clay Center: "I have made this cookie for years and I ran across it recently so thought maybe someone else would like to try it."

#### CHOCO-ORANGE COOKIES

1 package (6-ounce) semi-sweet chocolate bits  
Melt in top of double boiler over hot water. Stir in:  
¼ cup light corn syrup  
¼ cup sugar  
¼ cup water  
Take from heat and add:  
2½ cups finely crushed vanilla wafers  
1 teaspoon orange extract  
Mix well and form into one-inch balls. Roll in powdered sugar. Place in tightly covered container and let stand three days. "Improves with age and will keep four weeks if they last." Makes around five dozen.

over again that they didn't have any time to play during school that day. I started reciting "all work and no play," then stopped, realizing that the verse didn't apply to the situation. Glancing down at the little face waiting expectantly for me to finish, I did a quick mental revision and began again, "all play and no work, makes Jack a big jerk." Not bad for the spur of the moment.

### To Hang Pictures

Here are some basic rules to follow when hanging pictures: Hang them at eye level. Use wire and screw-eyes (no more than a quarter of the way down the frame or the picture will hang out from the wall) and a hook and nail hanger, or a "sawtooth" hanger and just a nail. In either case, put a piece of masking tape on the wall and drive your nail through it. When you remove the tape, you'll generally find no harm has been done to the plaster.

### The Latest 'Daily Bread' Prize



#### CUT & SERVE CAKE BUTLER

HANDS NEVER touch the cake. No fumbling or crumbling — a clean cut every time. Stainless steel blade, attractive ivory-toned handles of durable plastic. In keeping with the finest tableware. A quality product of the Christy Company, Fremont, Ohio.

The winner each week is drawn by lot from the recipes printed.

Win one by sending us your favorite recipe — this can be main dish, leftover, salad, side dish, dessert or what have you.

1. Check your recipe carefully to be sure all ingredients are accurate and accounted for.
2. Be sure your name and address are on the entry.
3. Only one recipe at a time, please.
4. Send it to Woman's Page Editor, Grass & Grain, Box 1009, Manhattan, Ks., 66542.

#### MATTRESS & BOX SPRINGS

Specials Every Day  
New Low Prices  
Buy Direct

Also Complete Rebuilding Service

Manhattan

Mattress Co.

414 S. 4th PR 8-5302

### BRING YOUR WATCH TO A SPECIALIST FOR repairs

Good watches  
deserve  
expert care!  
All others  
need it!



The more expensive your watch, the more it needs the attention of experts. But ordinary watches need extra special care because keeping perfect time is not just built-in. It's the result of extra care.

**SNYDERS JEWELRY**

Phone: ME 2-5155  
CLAY CENTER, KS.

### Woodward's — Mid Season Fashion Clearance

Ladies Coats  
Reg. \$65 to \$175

Untrimmed  
Fur Trimmed  
Leather

1/3 off

#### Ladies Dresses

Misses, Half Sizes, Juniors, Petites	Formerly	NOW	
Formerly \$16 to \$30	NOW	\$10	
Formerly \$20 to \$45	NOW	\$15	
Formerly \$25 to \$60	NOW	\$20	

OPEN THURSDAY NIGHTS TIL' 8:30

**Woodward's**

DOWNTOWN

MANHATTAN

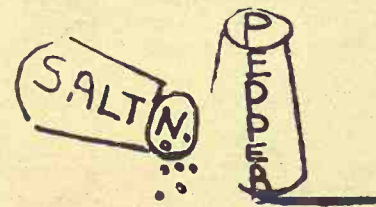

By Beverly Macy

It seems as though cosmetics manufacturers are almost afraid to put color in lipstick anymore. However, when I've paid a buck seventy-five for a tube, I'd certainly like people to know I'm wearing the stuff! Nowadays a woman is just as well off using a preparation to soothe chapped lips.

I picked up a very disgruntled kindergartner the other morning and he complained over and

Mr. Milo Grower

If You Are Satisfied With  
65 or 70 bu. Milo  
**TURN THE PAGE!!**

**ORTHO**

**IF NOT  
TRY A**

**ORTHO**

**TOTAL ORTHO  
FERTILITY PROGRAM**

See The Following **ORTHO DEALERS**

Galva Grain Elev. — 654-3261 — Galva  
Gorden Mark Elev. — 632-3381 — Clay Center  
Mid-Continent Elev. — 238-4177 — Junction City  
Mor-Kan Elev. — 349-2214 — White City



at they didn't have  
play during school  
started reciting  
play," then stop  
g that the story  
to the situation  
n at the little  
stantly for me  
a quick mental  
began again, "I  
work, makes Jack  
ot bad for the sp  
nt.  
\* \*  
Pictures  
ome basic rules  
hanging pictures  
at eye level. Use  
new-eyes (no more  
er of the way down  
r the picture will  
m the wall) and a  
hanger, or a "saw  
r and just a nail  
se, put a piece of  
e on the wall and  
il through it. When  
he tape, you'll get  
no harm has been  
plaster.  
Latest  
daily  
Bread'  
Prize  
& SERVE  
BUTLER  
EVER touch the  
mbling or crumb  
an cut every time.  
eel blade, attrac  
ned handles of  
stic. In keeping  
est tableware. A  
uct of the Chris  
Fremont, Ohio.  
er each week is  
t from the rec-  
ending us your  
pe — this can be  
leftover, salad,  
dessert or what  
your recipe care-  
sure all ingredi-  
accurate and so  
your name and  
on the entry.  
ne recipe at a  
o Woman's Page  
s & Grain, Box  
ttan, Ks., 66602  
TRESS &  
SPRINGS  
Every Day  
Low Prices  
y Direct  
lete Rebuilding  
service  
hhattan  
ress Co.  
PR 8-5302  
G YOUR  
ATCH  
SPECIALIST FOR  
pairs  
ches  
el  
ve your watch, the  
ation of experts. But  
need extra special  
perfect time is not  
result of extra care.  
S JEWELRY  
ME 2-5155  
ENTER, KS.

## Flavorful Steak Roll-Up Easy On Budget

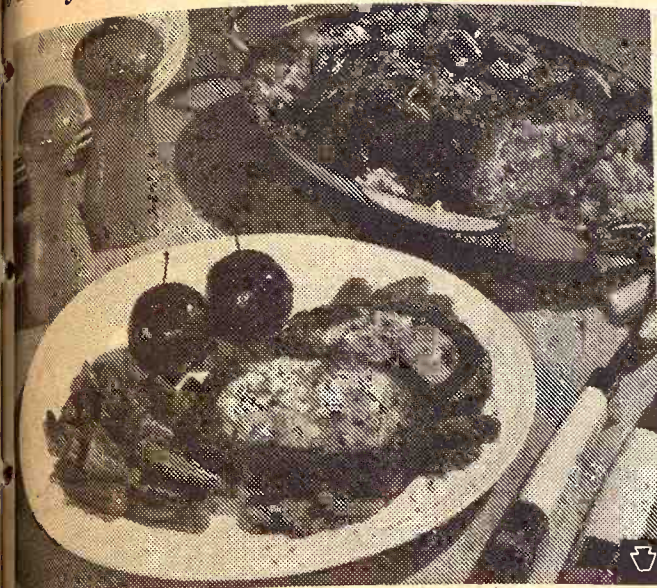

When winter winds sharpen appetites at your house, serve this stuffed flank steak as a party entree. The oven-brown steak wraps around a sea-scented bread filling, merging meat flavorings and natural steak juices into each bite.

**FLAVORFUL STEAK ROLL-UP**  
(1 1/2 pound) flank steak  
1 cup soft bread crumbs (about 8 slices)  
1/2 cup butter, melted  
2 tablespoons chopped celery  
2 tablespoons minced onion  
2 tablespoons minced parsley  
1/2 teaspoon salt  
1/2 teaspoon pepper  
1/2 teaspoon basil

1/2 teaspoon marjoram  
1/2 beef bouillon cube  
1 cup hot water  
1 can (4-ounce) mushrooms, sliced, optional  
Score one side of steak. Combine bread, butter, celery, onion, parsley and seasonings. Firmly pack stuffing on unscored side of steak. Roll up jelly roll fashion, starting at long end; tie or skewer together. Dissolve bouillon cube in water; pour over steak. Bake in preheated 350-degree oven two hours or until tender. Baste occasionally with liquid. Add mushrooms one-half hour before serving.

## Fireplace Adds Warmth, Graciousness To Home

Fireplaces have blazed into new popularity. Once considered heart and hearth of the Colonial home, fireplaces of various styles, shapes and sizes are now a sought-after feature in all types of residences — including condominiums, townhouses and apartments. The reasons are obvious. Fireplaces add an undeniable touch of warmth and graciousness, create a comfortable conversation-gathering place and can easily become the decorative focal

point of a room. The decorative impact of a fireplace can be doubled by giving it a dramatic background. A non-descript, old-fashioned fireplace can be remodeled into a striking conversation piece with the aid of hardboard wall panelings. Hardboard panels come in a wide choice of finishes, allowing selection of whatever style suits the room — and fireplace. There are, for example, warm woodgrain finishes, delicate damask-patterns and a number

of interesting textured finishes. Rugged hardboard panel siding — with a hand-hewn look — is beautifully appropriate as a backdrop for Franklin stoves and for rustic-style vacation homes.

The panels are available in standard 4x8-foot sizes that are easy to cut, handle and install. They are extremely sturdy, resistant to dents, mars and scuffs and can be damp-wiped clean — a bonus for fireplace walls which tend to get smudged and sooty.

Panels may be installed on studs or over furring strips applied to the existing wall, with space about the thickness of a matchbook cover between each panel to allow for natural expansion. Waterproof cartridge-type adhesive is ideal for a nail-less application. Matching moldings, baseboards and color-matched nails are also available with most prefinished wood-grained panels.

### Decorator Look

For a decorator look, edge the hem of a plain cotton bedspread with three or four rows of ball fringe.

Visit Our Retail Display Of  
Lighting Fixtures

Endaco Electric Co.  
309 MORO — MANHATTAN

## State List In Holstein Assn.

Seventeen Kansans are among new members of the Holstein-Friesian Association of America. They are:

Gene Bland, Lucas  
E. J. Connery, Edna  
Von and Gene Engle, Abilene  
Joe Hanser, Leavenworth  
Lloyd D. Hayes, Portis  
John W. Jahnke, Riley  
John, Larry and Norman Keenan, Buevrus  
Kenneth Knudson, Hiawatha  
Bernard L. Meng, Troy  
Frank E. Miles, Oskaloosa  
Lowell A. Moser, Powhattan  
Ralph I. Phillips, Denison  
Levi, Nevin and Kenneth Rohrer, Wakefield  
Dean Seim, Salina  
David E. Tinkler, WaKeeney  
Ben L. Williamson, Troy  
Chase Wilson, Prairie Village

### 50 YEARS BUSINESS RY BAVARIA CO-OP

**SALINA** -- The Farmers Elevator Cooperative Co. of Bavaria, west of Salina, has completed 50 years of business. Current officers are Cyril Habiger, Gene Fouard, John Komarek, Cloyce Watters, Glenn

Hamilton, Ralph Yockers, Leo Schneider, Rudolph Loos, and Wesley Garrison.

## Minimum Farm Pay To \$1.30

Livestock men hiring workers for more than 500 man-days in any calendar year will be subject on Feb. 1 to an increase of minimum wages to \$1.30 from the previous \$1.15 under Federal Law.

Not all hired labor, however, is considered in figuring the 500-man-day base, officials explain. Some of the labor that is exempt will be: members of the employer's immediate family; local, daily commuting hand-harvest piece workers who worked in agriculture less than 13 weeks last year; and migrant hand-harvest pieceworkers under 16 years of age who work with their parents and who are paid the same rate as older workers.

## LEASING

### Farm and Industrial Machinery

If you can't buy it, you can lease any piece of Allis-Chalmers machinery you may need, and at low rates. See Bob Martin for industrial leasing, Jim Gates for farm equipment leasing.

## HENRY SALES AND SERVICE

East Highway 24 and Meriden Road, Topeka, Kans. — FL 4-7641

## NO MORE BOTHER OF FEEDING HAY TO CATTLE IN FEEDLOT!

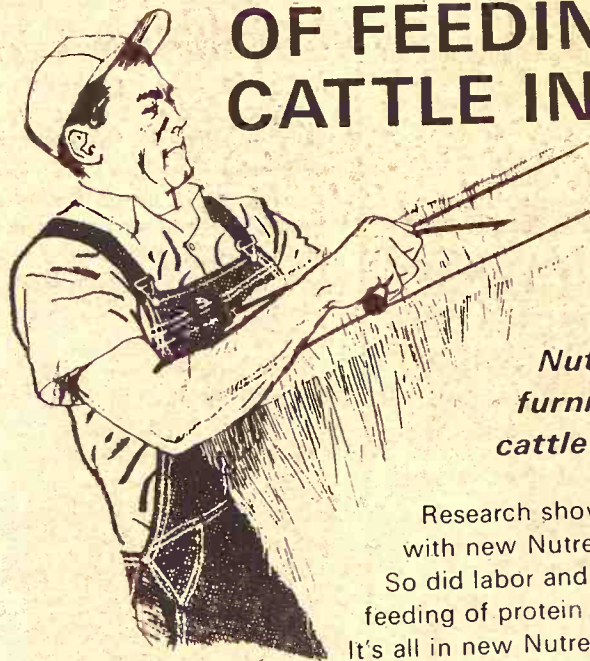

## NEW!

**Nutrena Beef Kwik-STB-18**  
furnishes everything your  
cattle need when fed with grain

Research shows... costs went down with new Nutrena Beef Kwik-STB-18. So did labor and bother. No more separate feeding of protein supplement and hay or silage. It's all in new Nutrena Beef Kwik-STB-18 — along with vitamins, minerals and Stilbosol — everything needed to balance your grain.

### Feed costs down 10% in feeding tests

This new all-in-one balancer combines the best of famous Nutrena Beefcake-32 and Nutrena Beef Kwik — and more. In Nutrena research tests, new Beef Kwik-STB-18 fed with corn reduced feed costs per pound of gain by a full 10% compared with Nutrena Beefcake-32, hay and corn. Total feed costs per pound of gain was only 17¢. And that's figuring the corn fed at \$1.35 a bushel. Pelleted.

Interested? Come in and let's talk it over. Better yet, give it a try. You be the judge.



## Nutrena Feeds

SEE WARREN PROSE  
Manager

**FARMERS CO-OP ELEVATOR**  
PHONE 823-2383 BAVARIA

SEE A NEARBY  
NUTRENA DEALER

**GRAHAM GRAIN CO.**  
Larry Heinen, Mgr.  
Phone 736-2245... AXTELL

**SOWERS GRAIN CO.**  
Jim Sowers, Mgr.  
Phone 636-8353... PAXICO

**RYAN BROTHERS**  
Myron Anderson, Mgr.  
Phone 934-2509... ENTERPRISE

**C - G - F GRAIN COMPANY**  
Bob McCoy, Mgr.  
Phone TW 4-2011... ONEIDA

**WARDERS FARM CENTER**  
Joe Warder, Mgr.  
Phone 226-3021... BLUE RAPIDS

**TAMPA COOPERATIVE ASSN.**  
Harold Tucker, Mgr.  
Phone 23... TAMPA

**FARMERS CO-OP ELEVATOR**  
Warren Prose, Mgr.  
Phone 823-2383... BAVARIA

**HOLLENBERG GRAIN CO.**  
Frank Temeyer, Mgr.  
Phone AL 3-7441 HOLLENBERG

**GRAHAM GRAIN CO.**  
Tony Zeleny, Mgr.  
Phone 562-3046 MARYSVILLE

**CENTRALIA GRAIN CO.**  
Raymond Hoar, Mgr.  
Phone 875-3215 CENTRALIA

**WILSEY FEED & GRAIN**  
Gary Dalquest, Mgr.  
Phone 497-2223... WILSEY

**OSAGE GRAIN CO.**  
Ed Peterson, Mgr.  
Phone 528-2051... OSAGE CITY

## MIDWEST RENDERING & SUPPLIES

BELLEVILLE, KANS.

We sell meat scraps and fat for feed. We pick up materials from butcher shops, locker plants and fresh dead animals.

For service call Belleville: JA 7-5541 or your local number.

Beloit .....	738-3731	Jamestown .....	439-2655
Cawker City .....	781-4711	Leonardville .....	99
Clay Center .....	632-3424	Lincoln .....	524-9990
Clyde .....	446-3621	Linn .....	348-3411
Concordia .....	CH3-4126	Mankato .....	378-3771
Deshler, Nebr. ....	40	Marysville .....	443-3726
Downs .....	454-9527	Miltonvale .....	427-3015
Fairbury, Nebr. ....	729-9931	Minneapolis .....	392-3043
Glascow .....	568-2636	Morganville .....	926-3674
Hebron, Nebr. ....	402 768-6770	Ruskin, Nebr. ....	402 226-2261
Hunter .....	529-2145	Superior, Nebr. ....	879-3235
Washington EA 5-2920			

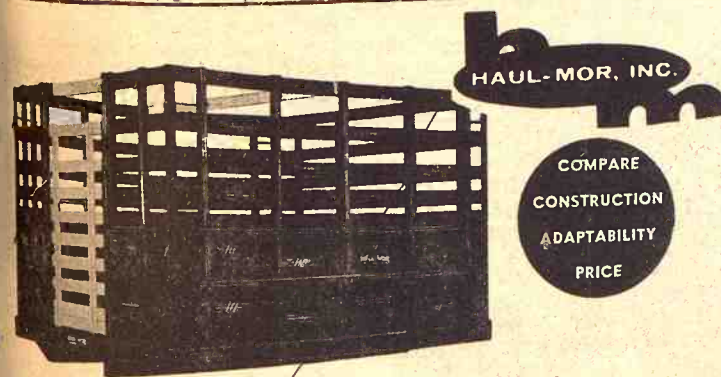

### Grain Body with Combination Lift-Off Rack.

7'x80" wide	13'6"x93" wide
8'x80" wide	15'6"x93" wide
9'x93" wide	16'6"x93" wide
10'x93" wide	18'x93" wide
12'x93" wide	

- Regular grain body
- Hardwood lift-off rack
- Racks added to grain body give 66" height
- Perfect fit
- Furnished with 2 gates
- One for grain, one for stock rack

Special sizes easily manufactured to your requirements

When Ordering Specify Make, Model, Size of Bed  
**HAUL-MOR, INC.** valley falls, kansas • phone 945-3211



# Major Feedlots Now Number 138

That boom in cattle feeding in Kansas is doing its share to boost the farmer's income. But it's also pumping many dollars of new income into the state's communities. This is the opinion of Dr. Floyd W. Smith, acting vice-president for agriculture at Kansas State University.

Cattle feeding has been an important enterprise for the farmer for years, Dr. Smith says. Lots holding anywhere from a dozen to 1,000 head may be found on many farms throughout the state.

Communities have always benefited indirectly from this type of cattle feeding operation through the dollars farmers spend on clothing, food, machinery, and other supplies, he points out. But only in the last few years have feedlots provided a direct boost for the community's economy.

Behind this trend is a shake-up in the cattle feeding business — and the emergence of lots handling up to 30,000 head at one time. These are the mechanized lots which have their own feed mill, mixing facilities, and electronic feeding equipment.

The big shift in cattle feeding

in Kansas has taken place since 1960, says Kirk Baker, Extension economist at Kansas State University.

On January 1 that year, only 58,000 head, or roughly 20 per cent of the cattle fed in the state, were in lots with a capacity of more than 1,000 head.

By January 1, 1968, the larger lots were handling 338,000

head — about 55 per cent of the cattle on feed in the state.

These commercial feedlots benefit entire communities by providing jobs; good markets for grains, roughages and feeder cattle; and large expenditures for repairs, supplies, interest, taxes and insurance.

Baker points out that a typical 10,000 head lot may cost as much as \$300,000 to \$500,000. A feedlot of this size requires \$3 to \$4 million worth of feeder cattle each year, along with more than 40 million pounds of grain, 2,000 to 4,000 tons of hay and 7,000 to 10,000 tons of silage.

At least 10 full-time workers are needed to operate such a lot. Veterinary services and supplies, taxes, fuel and repairs add another \$100,000 in expenditures to the community. And the lot is a consumer of electricity, telephone and insurance services.

Baker and other K-State Extension specialists recently completed a feasibility study for a proposed 10,000 head feedlot to be located near Goodland in northwestern Kansas.

The report notes that a commercial feedlot of this size could add \$6.4 million to the Sherman County economy if all inputs are supplied locally — cattle, feed grain, capital, labor and management.

This estimate, based on 1967 average choice slaughter prices at Kansas City, assumes that 760 pound steers are fed to 1,110 pounds in 120 days and that 30,000 head could be handled in the lot each year.

The accompanying map shows the location of 136 feedlots in Kansas with a capacity of 1,000 head or more. Most of the 1,000 head lots are farmer-operated. But the larger ones are the commercial yards owned and operated by groups of local livestock men and businessmen.

Commercial lots have been a boom to towns like Dodge City, Garden City, and Leoti, each the center of a cluster of feedlots. Single lots have said a significant impact on the economy of other towns such as Pratt, Meade and Oakley.

Most of the big lots are concentrated in two areas — a four-county region in the Flint Hills, and the western third of the state.

Baker says the Flint Hills is one of the primary feeder cattle producing areas in the state. The big lots in Chase, Lyon, Osage and Franklin counties draw calves from this area, and from neighboring states as well.

Greatest expansion in cattle feeding, however, has occurred in western Kansas. This is part of the trend which has seen the Central Plains states emerge as the fastest growing feeding center in the country.

The rapid development of ir-

rigation and an increase in grain sorghum production favor cattle feeding in this area. Another factor is the relatively low rainfall in this region, resulting in fewer problems with water pollution.

What does the big shift in cattle feeding mean to the farmer-feeder who handles 100 to 300 head at once? Can he compete with the big commercial lots?

Yes, says Baker, if he has the facilities, experience and ability as a manager. In fact, the small operator can benefit by adapting the feeding techniques and nutritional know-how from the large lots.

Baker points out that a growth in the number of small operators can also stimulate business for the community. "Thirty-three 300 head lots would have roughly the same economic impact as one 10,000 head lot," he says. "And the inputs from the smaller lots are more likely to be supplied locally."

How big can the cattle feeding industry become in Kansas?

Kansas Feedlots With A Capacity Of 1,000 Head Or More

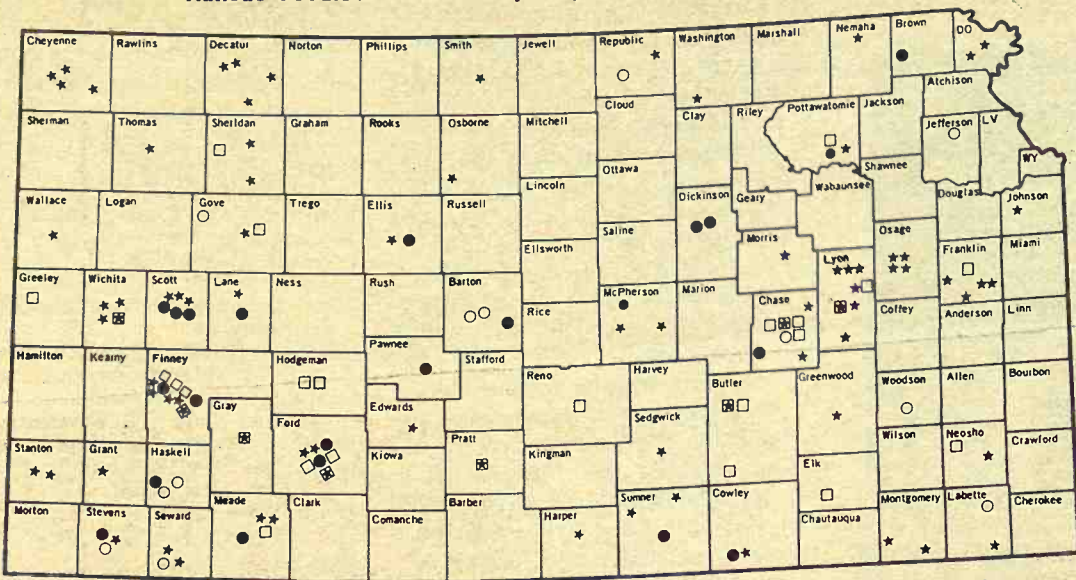

★ 1,000 - 2,999  
□ 3,000 - 4,999

● 5,000 - 9,999  
○ 10,000 - 19,999

⊠ 20,000 head and more

No precise estimates are available, but a study by Kansas State University, Department of Economics, gives an indication of what the future may hold. The report predicts that total beef production in Kansas will increase 79 per cent between 1966 and 1980.

John H. McCoy, professor of economics at K-State, believes grain fed beef production will expand even more rapidly. He points out that fed cattle production soared 14 per cent during 1966, 11 per cent during 1967 and 10 per cent during 1968.

"The average for the three year period is more than 11 per cent a year," he says. "The 70 per cent increase in total beef production projected for 1980 assumes an annual increase of only about 5.5 per cent a year, so we already have a good start on surpassing this estimate."

There's little doubt that the years ahead will see a significant expansion in cattle feeding, both in the large commercial yards and the smaller farmer-owned-and-operated lots. It adds up to a growing industry which stands to generate new income not only for the farmer and agri-business dealer, but for the state's communities as well.

## BLOCK FLUORIDATION START AT NEWTON

NEWTON — Opponents of fluoridation of Newton's water supply have temporarily blocked the start of the program. Petitions bearing 2178 signatures were presented before the plan approved by the city commission went into effect. The question may end in a referendum at the city election April 1.

## HARLEY PETERSON HEADS SALINE NFO

SALINA — Harley Peterson of Salina has been elected president of the Saline County NFO, succeeding Merlin Banker, Salina.

## AUCTION SALE

Friday  
FEBRUARY 7

Starts 10:00 a.m.  
Lunch Served

We are quitting farming and will sell at public auction on the farm located 12 west and 11 north of Clay Center, Kans., 3 south, 4 west and 1 north of Clifton or 3 south and 3 east of Clyde, Kans.

### CATTLE

- 4 Angus cows, 3 to 5 yrs., calves at side
- 2 Charolais cows, 4 yrs., calves at side
- 15 Angus cows, 3 to 5 yrs., pasture bred to calf in May
- 3 Charolais cows, 4 yrs., pasture bred to calf in May
- 4 Black WF cows, 3 to 5 yrs., pasture bred to calf in May
- Charolais reg. bull, 1/2 pure, gentle and a good breeder.
- A good one
- NOTE: Area tested, all cows bred to above Charolais bull.
- Good loading facilities. Your inspection invited prior to sale day.

### Farm Machinery

- 1965 John Deere 3020 tractor, diesel, wide front end, locked rear end, 3 pt., L hyd., LPO, good rubber, 1000 hrs., very good
- 1958 John Deere 620 tractor, power steering, L hyd., LPO, row crop, good rubber, 3 pt., good
- 1963 JD No. 55 14' Hi-Lo combine, power steering, very good
- 1961 John Deere No. 214W hay baler, good
- 1963 John Deere RWA 12' wheel disc, good
- 1962 JD No. 896 2-wheel side rake, good
- 1962 JD 16x8 fert. grain drill, rubber press, power lift, very good
- 1966 John Deere No. 39 9' pull type mower, on rubber, PTO, like new
- 1965 JD No. 810 3x16 mtd. plow, rubber on tail wheel, good
- 1962 John Deere 2-row lister, 3 pt., rubber press, rotary moldboards, good
- 1963 John Deere 2-row 3 pt. weeder, good
- 1968 Juker weed sprayer, 3 pt., 100 gal. tank, like new
- JD No. 820 2-row weeder, cylinder control, good
- JD 16' springtooth on Letfield

- wheel carrier, good
- Co-op 3x14 plow on rubber
- Dempster 9' field cultivator, on rubber
- IHC No. 100 2-whl. manure spreader, on rubber
- IHC 18' drag harrow & evener
- 3 pt. utility carrier
- 3 pt. dirt scoop
- 3 point rear blade
- Kelly Ryan 32' hay or grain elevator, PTO, spout, hopper, on rubber
- Jayhawk steel stacker, on rubber
- Portable loading chute on rubber, good
- Old iron and scrap iron

### TRUCK & TRAILERS

- 1951 Chev. SWB 1 1/2 ton truck, Giant bed & hoist, stock racks, duals, good rubber, 2-speed, good
- Set of steel slip-on stock racks for LWB pickup
- Electric wheel 4-whl. trailer with 7x14 bed & grain sides
- Electric 4-whl. trailer with bed
- 2-whl. trailer with box
- 2-whl. trailer with 55 bu. combine bin

- STRAW, FEEDER, POSTS, SHOP EQUIPMENT & MISC.
- 200 square bales wheat straw, wire tied
- 6' stock tank; cattle oiler; 80 bu. Butler hog feeder, good; 200 electric steel fence posts; few hedge posts; some steel posts; wire; gates; panels; cribbing.
- Hot water tanks; 300 gal. diesel barrel with pump & hose; 300 gal. gas tank, hose nozzle and stand;
- Winter front for 3020; buggy top; winter front for 620; milker pump and bucket; 180 amp Lincoln el. welder; bench grinder; vise; forks; shovels; wrenches; shop and hand tools 2 hp. gas motor;
- Also many small items too numerous to mention.

### HOUSEHOLD GOODS

- Philco 7-ft. chest type deep freezer
- Gibson 2-ton window air conditioner
- Lewyt sweeper and attachments; fruit jars; also other household items not listed.

## LELAND & LUELLA MAUCH,

Owners  
Aucts: Foster Kretz Auction Service,  
Clay Center, Kans.,  
Phone WA 64422, Morganville.

Clerk: Union  
State Bank,  
Clay Center, Kans.

## AUCTION SALE

Saturday  
FEBRUARY 15

Starts 10:30 a.m.  
Lunch Served

The following farm machinery and miscellaneous items will be sold at auction at the farm located 1 mile south from the Junction of US 77 and 56 highways and 1/4 east of Herington, Ks.

### Farm Machinery

- 1961 John Deere 3010 tractor with power steering, wide front end, and 3-point hook-up, excellent shape
- 1959 Massey Ferguson Model 35 Deluxe tractor in good shape, 3-point
- 1950 Farmall C tractor with cultivator, good
- 6-ft. John Deere combine, good condition
- John Deere weeder, 2-row with 3-point hitch, good
- John Deere 2-row lister with 3-point hitch, good
- Steel stock rack, fits 1/2-ton pickup
- John Deere 12-ft. springtooth harrow, good
- John Deere 3-section spike tooth harrow, good
- 16" John Deere 3-bottom plow, good
- Letz mill, with power takeoff, good
- 8-ft. fertilizer spreader, good
- Ferguson 2-bottom 16" plow, good
- 4-in. Butler grain auger
- Tractor post hole digger, good
- 1951 3/4-ton Ford truck with grain sides and stock rack, 36,000 actual miles
- Weed sprayer with barrel
- Wood Bros. corn picker
- New Holland side delivery rake, like new, used one time

- 2 4-wheel trailers with flat beds, good
- 10-ft. John Deere wheel disc, good
- John Deere manure spreader on rubber, good
- 7-ft. John Deere mower, No. 5, good
- 5' MF oneway, 3 pt., good
- Ferguson dirt slip, 3-point hitch, good
- 6-ft. Ferguson tractor blade, good
- 4-ft. Flynn-Scott Roto-cutter, 3-point hitch, good
- IHC corn binder
- 7-ft. Case chisel, like new
- 7-16 M-M grain drill, with power lift, good
- 7-16 MM grain drill, with power lift, good
- John Deere 215A 14-ft. windrower, good
- Grain box for tractor
- 25-ft. Stroda hay elevator with motor, good
- Massev Ferguson loader, good
- All this machinery has been shedded and is good.

### MISCELLANEOUS

- Ferguson jack; tank heater
- John Deere hydraulic cylinder
- Some new oil, 20 and 30 weight; some steel posts; tractor umbrella; 300-gallon gas barrel with stand; bench vise; anvil; good assortment of shop tools; some junk iron; antique corn planter (single row); Antique 30" grain drill

Lots of other items too numerous to mention.

## MRS. GEORGE SCHLESNER, Own.

Aucts: Col. Wm. Schnell  
and Carl Schnell.

Clerk: First National  
Bank, Herington.



estimates are a study by Kansas State University, Department of Agriculture, gives an indication of the future may predict that the increase in Kansas will be 30 per cent between 1960 and 1970.

McCoy, professor at K-State, believes beef production will increase more rapidly than that fed cattle. He predicted a 14 per cent increase in per cent during the next 10 years.

age for the time is more than 11 years," he says. "The increase in total beef production is projected for 1960 to 1970 an annual increase of 5.5 per cent a year. We have a good feeling about this estimate. There is little doubt that we will see a significant increase in cattle feeding in the large commercial and smaller farmer operated lots. It is a growing industry only for the farmer business dealer, and his communities.

**URIDATION NEWTON** — Opponents of Newton's water temporarily blocked the program. Petitioning 2178 signatures submitted before the city commission to effect. The question was put to a referendum election April 1.

**PETERSON** **LINE NFO** — Harley Peterson has been elected president of the Saline County National Merit Banker, S.

**aturday**

**RUARY 15**

**arts 10:30 a.m.**

**unch Served**

**aneous items will be sold south from the north of Herington, Kas.**

**ailers with flat**

**Deere wheel disc**

**manure spreader**

**good**

**ere mower, No. 3**

**y, 3 pt., good**

**rt slip, 3-point**

**on tractor blade**

**ott Roto-cutter, 3**

**l, good**

**nder**

**isel, like new**

**d, with power**

**d**

**nd 215A 14-ft. wind**

**or tractor**

**ay elevator with**

**son loader, good**

**achinery has been**

**is good.**

**LLANEOUS**

**k; tank heater**

**hydraulic cylinder**

**oil, 20 and 30**

**steel posts; trac**

**; 200-gallon gas**

**tand; bench vise**

**ssortment of shop**

**unk iron; antique**

**(single row);**

**grain drill**

**mention.**

**ER, Own.**

**rk: First National**

**Bank, Herington.**



## Mixed Cover —

Many fields in the G&G area had only spotted snow cover because of a couple of days of limited melting and strong winds swirling snows away from blanket covering. Not untypical was this field in Cowley County between Ark City and Winfield.

## Name Successor To John Schulte



Fritz Gwin

**BELOIT** — Farmway Co-op Inc. — the G&G area's largest co-op and one of the largest in

the nation — has named a successor to its longtime manager, John Schulte, who will retire in September.

He is Francis "Fritz" Gwin, who has been manager of the elevator division of Farmway for nearly 10 years.

Schulte has managed Farmway — called the Mitchell County Co-op until a name change last year — for 35 years. The co-op has 5000 members in Mitchell, Lincoln, Jewell, Osborne, Cloud, Smith and Ottawa counties.

Schulte has also been chairman of the board of Farmland Industries, Inc., the Kansas City based supplier of most area co-ops, and has been a member of the board for 30 years.

A native of Leoti, Gwin is 48 years old.

## 'All of Baltimore' On N.Y. Welfare

New York City has nearly one million persons on relief rolls. That number, critics note, was likened to "a city the size of Baltimore all on relief, being supported by the taxpayers in New York."

There have been suggestions from New York officials that the federal government should pick up part of the burden and the city should establish residency requirements that would discourage persons coming to New York solely for welfare benefits.



**Inaugural Portrait**  
This is a reproduction of an oil painting selected as the official inaugural portrait of President Richard Nixon, who became the 37th president of the United States this week.

**FLETCHER 4-HR**  
© JOE E. BURESCH



"WHY CAN'T OUR COWS JUST WADE INTO THE POND INSTEAD OF TAKING A RUNNING JUMP?"



## Dickinson SCD Winners

Winners of conservation awards announced at the annual meeting of the Dickinson County SCD were Dean Holdsworth, Gene Meuli, Clifford Fells and Vincent McBoyle, pictured, and Albert Hall, Melvin Ihde, and Vernon Holdsworth.

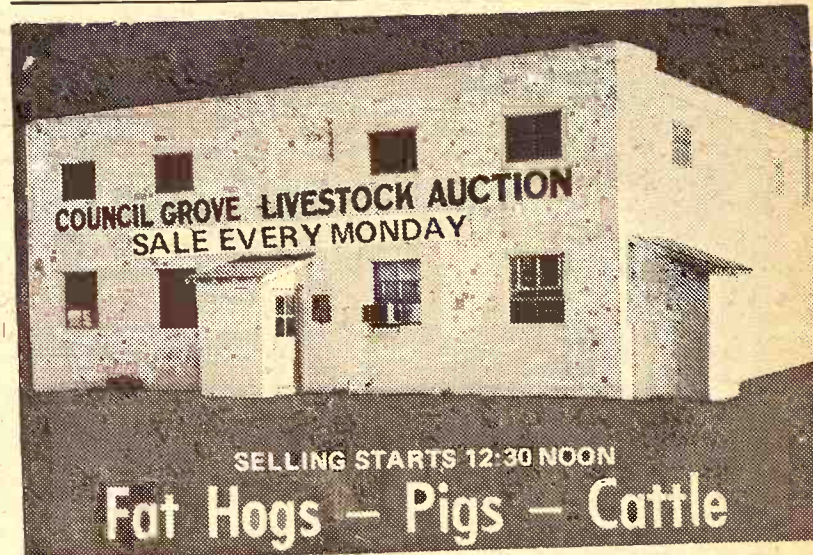

We had a good sale January 27, with all classes of cattle holding steady. Had a top of \$20.90 on fat hogs. This is a partial listing of Monday's receipts.

CATTLE		5 b bf & wf str		688 @		26.75	
1 holstein cow	1330 @	18.80	1 b bf steer	560 @	27.60		
1 holstein cow	1420 @	19.05	4 whif heifers	787 @	24.25		
1 holstein cow	1310 @	18.40	3 whiface hfrs	396 @	25.30		
1 whiface cow	1165 @	18.40					
1 holstein cow	1285 @	18.50					
36 mix steers	506 @	27.90					
16 wf & bf str	606 @	27.50					
20 b bf & wf str	453 @	29.35					
2 whiface steers	260 @	32.75					
2 black steers	365 @	30.25					

TO LIST CONSIGNMENTS OR FOR INFORMATION, CALL:

**JERRY MOYLAN**  
767-6640

**WES SWENSON**  
767-6388

**PAT MOYLAN**  
767-5435

**SALE BARN**  
767-5131



on Highway US 56 East Edge of  
**Council Grove, Kans.**

Bonded Livestock Dealers & Order Buyers

## MUIR RANCH EQUIPMENT

## Monday AUCTION SALE

**February 17**

Starts at 10 a.m.

Lunch Available

As we have quit farming and are leasing our land we will sell the following machinery at the Kirchner farm located 7 1/2 miles north, 1 mile east, 1/2 mile south, 1 mile east and 1/2 mile south of Highways 18 and 181 Junction at Sylvan Grove, Kansas

## Machinery

1949 Chev. truck, 1 1/2 ton, 4-sp., with hoist  
1953 Ford pickup, 1/2 ton, 4-sp.  
1945 Jeep, 4-wheel drive  
1948 IHC tractor, M, gas  
1968 Farmhand loader with dozer & bucket, No. F11  
1958 Allis Chalmers tractor, WD, with lift, adj. wheels  
1964 IHC tractor, No. 806 diesel with metal cab, fresh air blower & 3 pt. hitch  
1950 Caterpillar crawler, D4 diesel with dozer  
1960 14' Gleaner combine  
1967 IHC 16-8 grain drill with fert. & press  
IHC 5x16 plow, hyd.  
Drag harrow  
1967 IHC oneway, 12', hyd.  
1967 IHC 16' springtooth, 4-sec.  
1967 AC dual wheel disc, 18 1/2"  
1950 AC field cutter  
1950 AC silage blower & pipe  
2 silage wagons  
IHC mounted lister, 2-row  
IHC weeder, 4-row

8' Bazooka grain auger, on trailer  
1968 JD mower conditioner  
1964 New Holland side rake  
AC round baler  
Wix bale loader  
Field sprayer, trailer type, complete  
Win Power post hole digger  
Feed bunks

**OLDER MACHINERY**  
IHC F-20 tractor; 1928 IHC tractor; 2 Case plows, 3-14 & 2-14; 2 tandem discs; disc.  
Sulky rake; mower; steel wheel wagon; 2 wheel trailer; 2 2-row weeder; 2-row corn binder.  
Grain auger; MW hammer mill; road grader; Fresno.  
Many miscellaneous articles  
Too Numerous To Mention  
Built-More trailer home, 10x55, ready to roll, fully furnished, air conditioned, forced air heating can be converted to gas  
Trail Blazer pickup camper & jacks (sleeps four)  
**400 TONS OF SILAGE**  
(Subject to prior sale)

Sale Conducted By G&H AUCTION SERVICE

**Mr. & Mrs. Harry P. Muir, Owners**

Ray Gerbitz  
Ellsworth, Kansas 472-3491  
Clerk — Sylvan State Bank

Melvin Temple  
Lyons, Kansas 257-2975

## Saturday AUCTION SALE

**February 8**

Starts 12:30 Noon

As I am quitting farming, I will sell the following at the farm, located 9 miles east of Hamilton or 1 mile west and 1 mile north of Virgil, Greenwood County, Kans.

## MACHINERY

1967 MF Model 410 combine, 16', cab, AC & M&W robot control  
1964 MF Super 90 dsl. tractor, PS, radio, low arch, 1640 hrs  
1964 MF Super 90 diesel tractor, PS, radio, high arch, 2230 hrs.  
2 1964 MF 5-14 plows, 3 pt. hitch  
1966 IHC Vibra shank cultivator, 20'  
1966 Bush Hog disc, 14', heavy duty  
1964 Kewanee disc, 14'  
1964 Dempster 8 row planter, tool bar type, 3 pt. hitch  
1964 Owatonna swather, 14., Ford motor, auger type  
1964 John Deere 224S hay baler, PTO  
1964 IHC No. 16 rake, rubber teeth  
1966 MF rake, drag type  
1968 Owatonna drag type swather, 9', nearly new  
1965 Mayrath elevator, 22', hay or grain, 9 hp Briggs & Stratton motor  
1963 Baldwin 8" auger, 22', pto  
1950 Ferguson TO20 tractor with front end loader  
1956 Ferguson disc, 3 pt. hitch  
1967 Big Ox chisel, 7'  
Homemade land leveler  
JD No. 9 mower, 7', 3 pt. hitch

1963 Sun Master rotary mower, 5 ft.  
2 Dempster tool bars  
4 hyd. cylinders; Letz grinder  
Continental 3 pt. sprayer, 150 gallon tank  
Broyhill side mount sprayer, 150 gal. tank  
Hay elevator, 16'  
This is an outstanding line of good equipment and all is in the best of condition.

## TRUCKS

1961 Chevrolet 2 ton truck, 60 Series, 6 cyl., radio, heater, 4 speed & 2 speed, 15' Knapheide combination grain and stock rack, hoist, 50,000 miles, good tires  
1968 Dodge 3/4 ton pickup, radio, heater, aut. trans., good tires

## HORSE TRAILERS

J&W 14' open top trailer, good as new  
Haynes 2-horse trailer  
2-horse trailer  
1-horse trailer, good tires, new wiring

## EQUIPMENT

J&W portable loading chute  
2 150 gal. pickup gas tanks with pumps  
2 Pride of Farm hog waterers  
2 Pride of Farm hog feeders  
300 gal. water tank  
500 gal. water tank  
**STRUCTURAL PIPE**  
2" — 3" — 4" — 5" — 7"  
**USED POSTS**

**C. O. (SONNY) SAGE, Owner**

Aucts: Herb Rockhill and Raymond Vaughn



# Synthetic Protein From Oil And Gas?

Several researchers at Kansas State University are studying a method by which the state's crude oil and natural gas resources could possibly help solve some of the world's food shortage problems.

One K-State investigator, Dr. Larry E. Erickson, associate professor of chemical engineering, thinks Kansas may have an opportunity to create a new industry by using these resources.

He studied last year at the University of Pennsylvania, Philadelphia, under Dr. Arthur E. Humphrey, professor and director of the School of Chemical Engineering.

Humphrey has been tackling bio-engineering problems associated with the microbial production of single-cell protein (SCP) from hydrocarbons of oil and natural gas.

Erickson points out that the development of an economical process for producing SCP from these two Kansas resources could be successful. He indicates that protein is important to the world's diet and that SCP

could be used to supplement the protein supply in meat and dairy products in the human diet.

Protein, he says, is important in solving the problem for at least two reasons: a minimum of 25 grams of protein are required by adults each day for growth and body maintenance because the body cannot synthesize certain amino acids, and protein cannot be stored in the human body for later use.

Not stored in the body, protein is the principal constituent of body cells and important for growth and repair of the body. Quality of the diet, however, is the real key to the starvation problem. If energy intake were the only nutritional requirement of human beings, the average person could live adequately by eating 1.7 pounds of rice daily.

Microbial protein, says Erickson, has a high nutritional value and it can be produced in abundance cheaply and rapidly. There is beginning to be a real awareness of the potential this

process has for the state," he said.

A resolution, not passed, suggesting the development of an SCP industry in Kansas was introduced to the state House of Representatives in its 1968 session.

Responding to the introduction of this resolution, KSU's department of chemical engineering has submitted to the state a research proposal entitled "Production of Proteins and other Nutritional and Medical Elements by Microbial Metabolism of Natural Gas and other Petroleum Hydrocarbons." If approved, the research will be conducted by Dr. Erickson, Dr. L. T. Fan, professor and head of the department, and Dr. William H. Honstead.

Recent interest in world food shortage problems was evidenced at KSU during the Senator Frank Carlson Symposium on World Population and Food Supply held on campus December 3-4.

In the thinking of Dr. Honstead, professor of chemical engineering who is now with the Kansas Industrial Extension Service, any hopes Kansas has for taking advantage of this idea of developing a process for producing SCP must be "guarded."

Honstead, a former head of chemical engineering at K-State, says that several oil companies — Esso, Gulf, Mobil, Sun, and others — in addition to other research interests, are already involved in developing "efficient, workable SCP processes."

Erickson says that bio-engineers encounter two types of problems in producing SCP. First, there are the economic difficulties of developing a process which allows SCP production at minimum cost. Secondly, the SCP product must be nutritionally acceptable as a food or feed supplement.

K-State's department of chemical engineering has been concerned with the first problem. The University's Institute of Food and Feed Grains is investigating the second problem.

Uses of SCP being seriously considered are for consumption by livestock as well as by humans. In Kansas, there is strong interest in SCP as a protein supplement for feeding livestock, says Erickson.

Main advantage of microbial production of SCP is that the mass of this protein doubles very quickly, in 20 to 120 minutes. This is much faster than meat or even grasses and plants. Chickens may double their weight in two to four weeks and cattle in a month or two, while grasses and alfalfa double in a week or two.

A microbial protein production process also has no real space problem. It can take place in a small area whereas production

of protein from animals and crops, relatively speaking, requires much more land.

In addition, manufacture of SCP would not depend on agricultural or climatic conditions, nor is SCP's growth dependent on surface or sunlight.

At present the Soviet Union has three plants which use this microbial process to produce a million tons of protein a year,

10,000 tons of which are used for cattle food supplement, said Erickson.

He added that British Petroleum has been producing 225 tons a year for swine experiments. Other countries involved in using SCP food supplements for animal consumption are Czechoslovakia, France, India, and Nationalist China.

## CARL J. FUNK Seventh Annual Production SALE VALLEY HEREFORD FARM Registered Polled Herefords



MSF Big Chief 9.

SATURDAY, FEBRUARY 8, 1969 — 12:30 P.M.

At the farm, located 2 miles west of Goff, Kansas, on Highway 9. Sale in heated Sale Barn.

The Cowman's Kind — Big — Rugged — Red Meated Polled Herefords with Weight for Age and Gainability.

52 HEAD 25 BULLS 27 BRED HEIFERS  
ALL CLEAN PEDIGREES

T.B. and Bang's Tested — Calfhood and Blackleg Tested — Guaranteed Breeders. Featuring MSF BIG CHIEF 9 — A son of the world renowned Moody Stock Farm herd sire, MSF BIG CHIEF. Third in a strong class at the American Royal. All his calves are outstanding. Eleven sons and numerous daughters by him sell. MSF MODEST LAMP 5 — A herd sire that had great size, scale, and tremendous quarter. His last offering because we lost this bull through injury. Eleven sons and several daughters sell. D MIXER DOMINO 96 — A half brother of D Mixer Domino 18, the bull that produced so many winners. He is one of the thicker bulls in service today. CTO LAMP LIGHTER — Judged Grade "A" and Top Hereford at the Atchison County Fair. He has done a tremendous breeding job for us as evidenced by his progeny. A grandson of Polled Modest Lamp 2 and Gold Mine.

Sale Manager: Fulkerson Polled Hereford Sale Service, Liberty, Mo. 64068

For Catalog Write:

OWNER: CARL J. FUNK  
VALLEY HEREFORD FARM, GOFF, KANSAS 66428  
or  
FULKERSON POLLED HEREFORD SALE SERVICE  
Auctioneers: Jewett M. Fulkerson and Wes Hays

## Friday AUCTION SALE

FEBRUARY 7

Starts 11:00 a.m.

Lunch Served

We will sell at public auction the following livestock and miscellaneous items, located 5 miles south and 1/4 mile west of White City, Kans., on Hwys 4 and K-149.

### MACHINERY

9N Ford tractor  
3-pt. Wycoma seeder-fertilizer  
1/2 ton chain hoist  
V-4 Wilson engine  
3 bottom plow  
15' tandem disc  
McCulloch chain saw  
Feed grinder  
Pony cart and harness  
Pony saddle and bridle  
Car air conditioner  
Electric motors

Hand tools; barrel rack;  
wheel barrow; lawn rollers;  
snow fence; steel posts; feed-

er bunk; 10 calf stanchions;  
horse trailer; barb wire rolls;  
Electric brooder; brooder  
house; antique kitchen range;  
portable washer;  
Window fan; radios; elec.  
stove; refrigerators; dishes,  
etc.;

### LIVESTOCK

2 Hereford cows, bred  
2 Heifer calves  
5 ponies  
OZARK CAMPER  
Ozark Camper, 10 1/2-ft. pickup,  
automatic furnace, like new  
Other things too numerous  
to mention.

TERMS: CASH

MR. & MRS. WALTER M. KIRK

Phone 349-2285  
Aucts: Herbert Neumeier & Howard Langvardt

## AUCTION SALE

Tuesday  
FEBRUARY 11

Starts 12 Noon

Lunch Served

As we have sold our farm, we will sell the following at Public Auction located 9 miles north of Concordia, Kans., on new U.S. 81 and 2 1/4 miles east on No. 148 blacktop highway; or 1/4 mile west of old U.S. 81 and No. 148 Junction.

### Machinery

1954 IHC Farmall Super MTA gas tractor with wide front, new rubber and in good shape; 1946 IHC B gas tractor; MM 3x16 trip lift plow, on rubber; IHC 6' oneway with trip lift on steel; JD 7x16 grain drill with press wheels and on steel.

New Idea 7' semi-mounted hay mower; IHC 2-row lister on steel; Viking 36' hay and grain elevator with gas motor; IHC 4-section spring tooth harrow.

IHC 4-section spike tooth harrow; 1956 Allis-Chalmers No. 66 5-ft. pull type combine with motor, always shedded; 12' tandem disc.

4-wheel rubber tire metal wagon box trailer; 2-wheel rubber tire implement trailer; boom type sprayer & carrier; JD hammer mill; set of dual rubber tires and wheels for a M Farmall; hay dump rake; tumble bug; wheel weights;

belt pulley wheels and scrap iron.

### TRUCK & STEEL BIN

1949 Chev. 2 ton with 2-speed axle, Omaha Standard grain box and stock racks, good rubber and in good shape; set of grain extension sides for grain box.

1000 bushel Butler grain bin

### HOUSEHOLD GOODS

#### ANTIQUES

Wood rocker; 6 wood chairs; dishes; vases; picture frames; crocks; stone jars; churn; kerosene lamp; 2 lanterns.

2 pie cabinets; 4 copper boilers; butter paddle; 3 trunks; cream cans; 6 wood tables; wagon; cast iron vat; 3 coal buckets.

2 horse collars; bridle bits and 2 round bottom chairs.

### MISCELLANEOUS ITEMS

550-gal. metal gas tank, stand; Lincoln 200 amp welder, rods; 2 10x14 tarps; 2 7x12 tarps; Compressor with sprayer att. Many, many other items.

Mr. & Mrs. Joe Ostrom, Owners

Phone 243-1517 —  
Auctioneer: Eugene Waring  
527-5141, Belleville, Kansas

Concordia, Kansas

Clerk: Fidelity State  
Bank, Concordia

## SALE EVERY WEDNESDAY

With a large run of livestock at our sale Wednesday the market looked higher on all classes of cattle. We had a houseful of buyers and action was good throughout the entire auction. Listed below are a few sales from our auction.

### CATTLE

George Pauls, Conway	9 blk steer clvs	412 @ 30.70
Frank Svara, Kanopolis	3 wf steers	500 @ 29.00
Frank Svara, Kanopolis	1 wf bull	1415 @ 22.60
Tom Tucker, Salina	50 wf hfrs	491 @ 26.75
Tom Tucker, Salina	76 wf hfrs	665 @ 26.30
Freeman Koehn, McPherson	78 mix hfr clvs	366 @ 27.20
Bill Giersch, Salina	10 mix steers	622 @ 27.20

Harry Wing, Minneapolis	97 mix str	865 @ 27.15
Gene Mullen, Ada	16 wf steers	586 @ 26.05
Gene Mullen, Ada	21 blk steers	602 @ 25.90
Elmer Larson, McPherson	1 red cow	1005 @ 18.50
Kenneth Mattison, Salina	33 cows	1004 @ 17.26
Kenneth Mattison, Salina	14 wf cows	@ 198.00hd.
Kenneth Mattison, Salina	27 blk cows	@ 195.00hd.
Saline county	32 mix steers	629 @ 27.35

### HOGS

Ray Shute, Ellsworth	8 hamp shoats	@ 18.50hd.
Jack Garvin, Solomon	1 mix sow	340 @ 17.40

Edward Shute, Ellsworth	21 mix shoats	@ 18.50
George Wagner, Brookville	8 white butchers	208 @ 20.75
Danny Srna, Culver	3 hamp sows	448 @ 15.60

Whether buying or selling livestock, plan to be with us Wednesday. For highest prices for your livestock and one of the most widely advertised sales in Kansas, bill your next consignment to the Beverly Stockyards Co. at Salina. For more information about prices and selling time on your livestock get in touch with us and we will come and look at them.

## Beverly Stockyards Co.

Salina, Kansas

Phone T.A. 7-4479

## Beverly Stockyards Co., Salina, Kansas,

Located on east edge of Salina on old highway 40

JACK BEVERLY, Salina TA3-3191

HARLAN JENSEN, Salina TA3-8445

BOB GRACE, Minneapolis EX2-3028

JIM FORSHEE, Concordia CH3-4717

Market reports on KFRM Saturday and Wednesday mornings at 7:20; also KLSI Saturdays and Wednesday mornings at 7:10.

For more information about prices for your livestock get in touch with us and we will come and look at them.

PAUL DIEHL, Brookville 225-3503



which are used as supplement, said that British Petroleum is producing 225,000 barrels of swine export food supplements. Countries involved in food supplement consumption are France, India and China.

**J. FUNK**  
Annual Auction  
**SALE**  
**EFORD FARM**  
Colled Herefords

Highway 9. Sale in  
ed Herefords with

**ED HEIFERS**

sted - Guaranteed  
world renowned Moody  
class at the Ameri-  
ns and numerous  
ire that had great  
cause we lost this  
ill. **D MIXER DON-**  
i that produced so  
today. **CTG LAMP-**  
e Atchison County  
evidenced by his  
d Mine.

Liberty, Mo. 64068

**VSAS 66428**

**E SERVICE**  
ves Hays

**Friday**

**UARY 7**

**11:00 a.m.**

**ch Served**

g livestock and  
1/4 mile west of

alf stanchions;  
carb wire rolls;  
der; brooder  
kitchen range;

r;  
radios; elec.  
ators; dishes.

**TOCK**  
ys, bred

**CAMPER**  
10 1/2-ft. pickup,  
rncase, like new  
too numerous

**KIRK**

ngvardt

**Kansas**

7-4479

@ 18.50  
208 @ 20.75  
448 @ 15.60

with us Wed-  
and one of the  
ur next con-  
na. For more  
our livestock  
k at them.

on KFRM Sat-  
nesday morn-  
so KLSI Satur-  
day mornings

## RETAIL MEAT PRICES\*

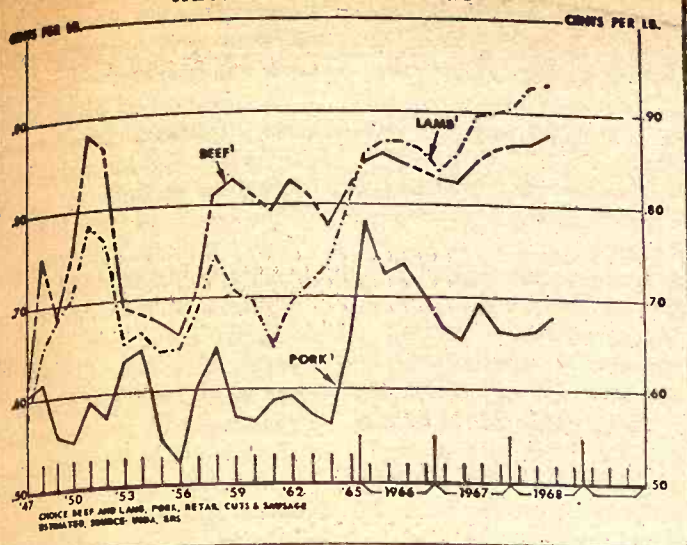

## Price Range

For the past 10 years, beef prices have remained within a range of 10 cents per pound and pork prices showed a 22-cent range. While pork prices fluctuated widely, beef prices stayed relatively steady during the past decade. Per capita supplies of beef increased substantially and per capita supplies of pork have remained the same or declined slightly during this same period.

## Nab Ft. Scott Auctioneer As Bank Robber

A 29-year-old cattle auctioneer and salesman from Fort Scott was arrested last week a few moments after a robbery at the Overland Park State Bank.

Officers said Kenneth E. Sinn had two pistols, a fused stick of dynamite and paper sack filled with money.

Sinn was arrested about a half a block from the bank, at 80th and Metcalf on US 69 in the south suburbs of Kansas City.

"The police arrived so fast it seemed like they were already here," said Preston Robinson, a custodian at the bank.

The robbery was at a walk-in section of the bank's patio facility, just before it was to close at

7 p.m.

George O'Rourke, a teller, said a man appeared at his window and ordered: "Fill it up. Don't move or I'll kill you."

Mrs. Carol Butner, teller at the next window, said she saw the man shove a paper bag toward O'Rourke and heard O'Rourke exclaim: "Really!"

"I hit the alarm button," Mrs. Butner said.

Three policemen arrived in time to see the holdup man walking across the bank parking lot. A fourth was getting change at a drive-in window, heard an alarm broadcast on his cruiser's radio and joined the chase.

Investigators did not disclose how much money was taken.

At Fort Scott, Sheriff Ray Cummings said Sinn was a life-long resident and prominent in the community. He is married and has two children.

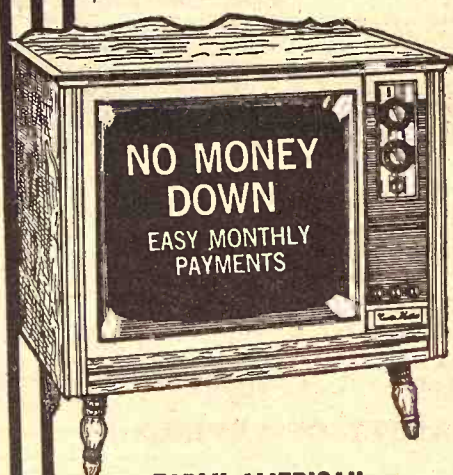

## EARLY AMERICAN

- AUTOMATIC DEGAUSSING
- POWER TRANSFORMER
- 8 YEAR PICTURE TUBE WARRANTY\*
- INSTANT ENTERTAINMENT
- 295 SQUARE INCH PICTURE TUBE

(Caution: Do not be confused by ads for sets with picture tubes smaller than 295 square inches.)

\* 8 Year Prorated Color Picture Tube Adjustment Warranty \$12.00 Additional

EASY CREDIT TERMS — NO DOWN PAYMENT  
OPEN NIGHTS TILL 8 P. M.

your choice  
**\$399<sup>95</sup>** W.T.  
Compare at \$500

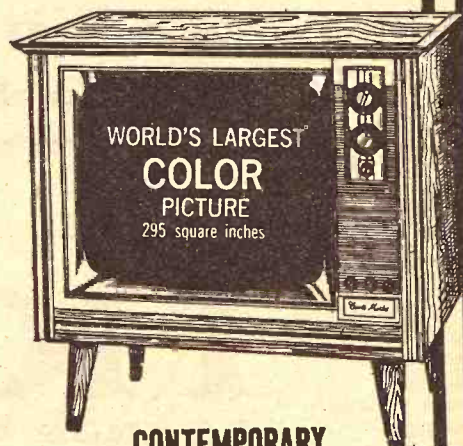

## CONTEMPORARY

IF NO TRADE  
ADD \$50

# K-HILL MART

Furniture & Appliances  
East Over the Viaduct on Hiways 177 and 18 Pr 6-9707 MANHATTAN

## Manhattan Commission Co., Inc. Sale Every Thursday

We had another real good sale considering the bad weather. Heavy feeder steers were higher; cows were 75¢ to \$1.000 higher; all other classes of cattle were steady.

If you have cattle to sell, call one of us and we will be glad to look at them and give you our opinion on them.

Below is a partial listing of our sale:

### FAT CATTLE & FEEDERS

5 whifce steers	568 @	29.10
4 whifce steers	589 @	28.90
9 whifce steers	650 @	28.70
5 whif hrn steers	649 @	28.50
5 black steers	723 @	27.00
2 whifce steers	715 @	26.90
70 black steers	840 @	26.90
21 whiteface str	735 @	26.85
30 whifce steers	861 @	26.60
1 blkwhif steer	810 @	26.60
1 black steer	705 @	26.20
4 black steers	800 @	26.10
2 whifce steers	920 @	26.10
1 black steer	820 @	26.10
1 whif hrn steer	705 @	26.00
1 blkwhif steer	725 @	26.00
3 blkwhif steers	650 @	25.40
4 whif heifers	574 @	25.20
12 whif heifers	703 @	25.10
11 whif heifers	671 @	25.10
1 whif heifer	625 @	25.10
32 whif heifers	771 @	25.10
5 whif heifers	872 @	23.70
2 blk holst str	623 @	23.60
5 holstein steers	777 @	22.70
3 holstein steers	947 @	21.80

### STEER CALVES

1 whif hrn bull	380 @	32.25
11 whif steers	391 @	32.20
1 whif steer	430 @	31.70
1 whifce steer	410 @	31.40
4 blkwhif steers	422 @	31.20
4 whif hrn steers	490 @	30.40
1 char whif str	490 @	30.30
11 whifce str	527 @	29.70
4 whifce str	540 @	29.50
3 black steers	462 @	29.30
1 blkwhif hrn str	550 @	29.20
1 char whif str	375 @	29.20
6 blkwhif steers	564 @	29.10

1 black steer	545 @	28.80
4 black steers	560 @	28.30
7 char whif str	491 @	28.30
1 whif steer	560 @	27.60
1 black steer	505 @	27.40
1 black steer	535 @	25.60
6 holstein steers	477 @	24.40
1 holstein steer	470 @	23.30

### HEIFER CALVES

1 whifce hfr	275 @	28.80
2 whifce hfrs	360 @	26.50
4 blkwhif hfrs	415 @	26.40
3 whif hrn hfrs	432 @	26.20
5 whifce hfrs	495 @	26.10
5 blkwhif hfrs	527 @	25.80
4 black heifers	444 @	25.75
6 shthrn heifers	430 @	25.60
3 shthrn heifers	355 @	25.60
3 blkwhif heifers	533 @	25.50
1 char wf heifer	555 @	25.30
5 whifce hfrs	545 @	25.20
9 black heifers	428 @	24.50
2 whifce hfrs	428 @	24.50
2 black heifers	520 @	24.10

### BULLS

1 whif hrn bull	1525 @	24.00
1 whif hrn bull	1490 @	22.50
1 whif hrn bull	1460 @	22.10

### COWS

1 whifce cow	830 @	21.30
1 whifce cow	830 @	20.70
1 whifce cow	1010 @	20.60
1 whifce cow	890 @	20.40
1 br swiss cow	1455 @	19.90
1 holstein cow	1355 @	19.60
1 holstein cow	1465 @	19.50
1 whifce cow	1035 @	19.40
1 whifce cow	1035 @	19.30
1 roan cow	1075 @	19.20
1 whifce cow	1215 @	19.10
1 whifce cow	915 @	19.00
1 whifce cow	1150 @	18.90
1 holstein cow	1320 @	18.90
1 whifce cow	1040 @	18.90
1 whifce cow	1015 @	18.90
1 holstein cow	1685 @	18.90
1 black cows	1015 @	18.90
1 whifce cow	1360 @	18.80
1 holstein cow	1405 @	18.80
1 black cow	1045 @	18.80
1 whif hrn cow	905 @	18.70
1 black cow	1025 @	18.70
1 whifce cow	1175 @	18.70
1 whifce cow	1000 @	18.70

1 whifce cow	1025 @	18.60
1 whifce cow	1005 @	18.60
1 whifce cow	1010 @	18.60
1 whif hrn cow	985 @	18.60
1 whifce cow	640 @	18.60
1 black heifer	950 @	18.50
1 whifce cow	1090 @	18.50
1 whifce cow	1200 @	18.50
1 broc wf cow	1200 @	18.50
1 whifce cow	1200 @	18.50
1 whifce cow	1020 @	18.50
1 whifce cow	1180 @	18.40
1 rn whif cow	1305 @	18.40
1 whif hrn cow	1345 @	18.40
1 whifce cow	1110 @	18.40
1 holstein cow	1520 @	18.30
1 black cow	975 @	18.30
3 whifce cows	1085 @	18.30
1 holstein cow	1175 @	18.30
1 whifce cow	1000 @	18.10
1 black cow	1015 @	18.00

2 1/2 MILES EAST OF MANHATTAN ON US 24

## SPECIAL CONSIGNMENTS

for Thurs. Feb. 6

One 18 mo. old registered Hereford Bull.

20 good Angus cows with calves by side.

## BUYING FAT HOGS

We buy fat hogs in Manhattan, Alma, and Eskridge according to the following schedule:

At Manhattan  
Tuesdays & Saturdays

BUYING HOURS  
8 a.m. to 1:00 p.m.

At Alma  
Every Tuesday  
8 a.m. to 1:00 p.m.

At Eskridge  
Every Wednesday  
8 a.m. to 1:00 p.m.

For information call the barn in Manhattan, PR 6-4815. Or you may call Joe Raine at Maple Hill 663-2226, or Eskridge yard 449-2347, or Alma yard 765-3841



## FOR ESTIMATES

W. E. DUGAN -----Alta Vista, 229-6430  
JOE RAINE -----Maple Hill, 663-2226  
DON WELLS -----Manhattan, JE 9-3744  
MERVIN SEXTON -----Abilene, CO 3-3449  
C. J. WENTZ, bus. mgr. Manhattan, JE 9-5561

BARN PHONE -----Manhattan, PR 6-4815

Consignment Reports  
WIBW radio 6:30 A.M. Thursdays  
WIBW-TV 12:15 Noon Wednesdays

## The Manhattan Commission Co., Inc.



MANHATTAN, KANSAS

East On US 24

AUCTIONEER: JOE RAINE



# Discover High-Lysine Barley

Discovery of a barley high in lysine in combination with high protein content is jointly announced by the Swedish Seed Association, Svalof, Sweden, and the U.S. Department of Agriculture.

They report that the amount of the amino acid lysine in the

protein, as well as the total protein, in a variety now called Hipoly are 20 to 30 percent higher than that of commonly grown varieties. In addition, Methionine, another limiting amino acid, is higher.

Plant breeders of USDA's Agricultural Research Service say

this discovery opens the way for breeding barley with greatly increased food and feed value. They say the increase should be comparable to that being developed in corn by use of germ plasma containing the opaque-2 gene.

Hipoly is not adapted for

growing in the United States, but ARS scientists believe they can transfer most of the desirable characteristics of this barley into good adapted local varieties.

Lysine is one of the 20 amino acids that make up the proteins of all plants and animals, and it is the amino acid usually in shortest supply in cereal grains. The enhanced lysine content now possible is especially important for meeting the needs of people in many parts of the world whose diets lack animal protein as well as for feeding nonruminant livestock, such as swine and poultry.

Dr. Arne Hagberg, Dr. Lars Munck, and Dr. Karl-Erik Karlsson of the Swedish Seed Association discovered the high lysine content of Hipoly, one of the many barley varieties in the World Collection maintained by USDA. The department furnished seed of the World Collection to the association in 1967. Hipoly was introduced from Ethiopia in 1924.

Limited amounts of seed for breeding purposes may be obtained by writing Dr. J. C. Craddock, Agricultural Research Service, USDA, Plant Industry Station, Beltsville, Md. 20705.

necessities, the Board also noted increased competition from pork and broilers.

"A question of major importance in 1969 is whether consumer demand for red meat will be strong enough to absorb larger beef and pork production without substantial price weakness," the Board said.

Concern to farm areas is particularly great because in the Kansas City Board's area livestock marketing comprises approximately 65 per cent of total cash receipts to farmers.

In the immediate area, Kansas, Nebraska, Oklahoma and Missouri showed a moderate increase in calf crop ranging from 5.2 percent to 5.6 per cent.

But translated into figures, this means an increase of 261,000 calves in Kansas over the number of fed cattle marketed in 1968.

Oklahoma showed an increase of 1,336,000 calves over fed cattle and Missouri showed a surplus of 910,000. Only Nebraska in this area, with a decrease of 1,589,000 strengthened the market.

Nationally the figures were even more discouraging to the bankers since 11 per cent more cattle were on feed at year's end than the same time in 1967, and 25 percent more than the same time in 1965.

And not only are there more cattle in the feed lots, but pork raisers have increased farrowings.

Due to a favorable hog-corn ratio the Board expects the spring pig crop to exceed last year's by as much as five per cent.

Ending its warning about prices the Board predicted "fed cattle prices are likely to weaken as winter advances."

## H. C. Stephens, Co-op Leader, Dies

Harry Carl Stephens, a pioneer in the cooperative movement in Kansas and Colorado, died last week in Wichita. Stephens, 74, worked some 40 years in Colorado wheatgrowers' co-ops, the Wichita Bank for Cooperatives, and various co-op developments.

He retired as Vice President and Treasurer of the Wichita Bank for Cooperatives in 1964.

Born in Melvern, Ks., Stephens spent many years at Yuma, Colo., before coming to Wichita. He was buried in Superior, Neb.

## From Fed Reserve On Beef Supply Low Key Alarm

The Federal Reserve Bank of Kansas City's monthly review has sounded a low key alarm on future cattle prices if the present trend toward increasing the amount of beef is continued.

Citing an educated guess that consumers, to a degree, might back off from the purchase of beef because of an increase in Social Security tax and increases in prices of most other

### GRAIN BINS

3300 bu. capacity

18 ft. x 16 ft.

Butler All Steel

Will Sell In Place

Or Will Deliver

Jay Alley

2000 Queens Rd.

Salina, Kansas

FREE OFF-STREET  
Parking  
While Eating at

SCHUEUS

The Family House  
Cafe  
MANHATTAN

Paper Back

25c - 35c

Books

Largest Stock  
In Town



University  
Book Store

623 N. Manhattan Manhattan



AGGIE HARDWARE

1205 Moro MANHATTAN

Save in person or by mail

BUSINESS HOURS  
Monday through Thursday  
9 a.m. - 4 p.m.  
Friday  
9 a.m. - 6 p.m.  
Saturday  
—Closed—

**HOME**

SAVINGS AND LOAN ASSOCIATION

107 NORTH FOURTH STREET

MANHATTAN, KANSAS

YOUR COMMUNITY HOME FINANCING CENTER

**FREE**

FOR A LIMITED TIME  
YOUR CHOICE OF AN

**A-C COMBINE CAB**

OR

**A-C CAB AIR CONDITIONER**

WITH PURCHASE  
OF A NEW

**GLEANER**

E-III, F or G

**PLUS**

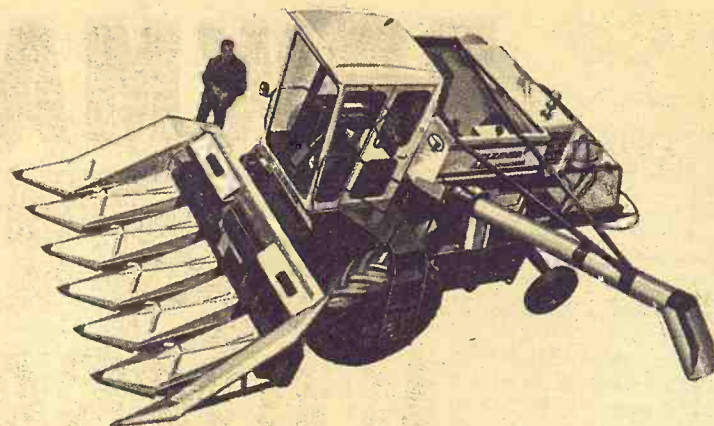

**NO INTEREST  
UNTIL SEASON OF USE**

Sure... this is the very BEST TIME to decide and buy the Allis-Chalmers equipment you've needed. Your investment is protected by guaranteed prices as of now. You have the use of your equipment before you start paying... and NO INTEREST OR FINANCE CHARGES until the date specified.

Don't put off your necessary equipment purchases. Get what you need now. It's to YOUR advantage.



**WAIVER OF INTEREST APPLIES ON  
ANY ALLIS-CHALMERS COMBINE**

— On Tractors —

**NO INTEREST UNTIL MARCH 1**

SEE YOUR FAVORITE ALLIS-CHALMERS DEALER  
BUY A GLEANER NOW & PICK YOUR FREE GIFT

MARYSVILLE  
Marysville Machinery Co.

WAMEGO  
Meinhardt Farm Eqpt.

ALTA VISTA  
Buchman Farm Supply

TOPEKA — East US 24  
Henry Sales & Service

WASHINGTON  
Hinkle Implement Co.

WATERVILLE  
Waterville Motors

ABILENE  
Wright Implement Co.

CLAY CENTER  
Circle-T Impl.

EMPORIA - 1115 W. 6th  
Schaefer Equipment Co.  
Phone DI 2-3172

COUNCIL GROVE  
Patterson Impl. Co.

HERINGTON  
Lockard Implement Co.

MINNEAPOLIS  
Minneapolis Lumber Co.



## BEEF CONSUMPTION PER PERSON

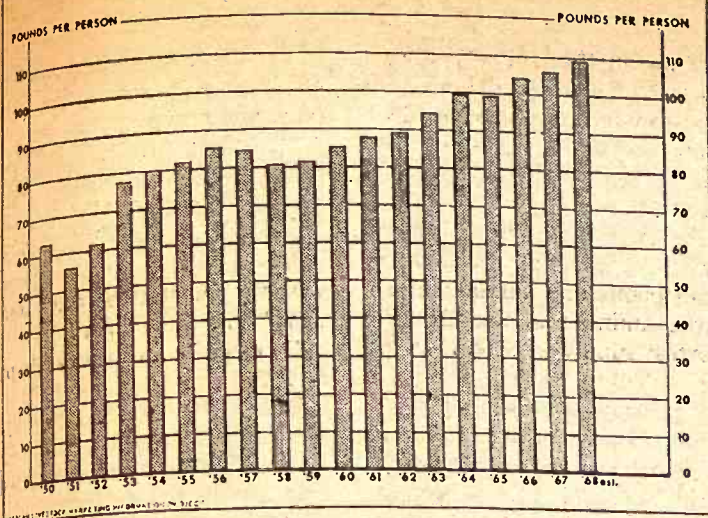

## Eating More

Per capita consumption of beef in 1968 will be close to 100 pounds. It will be up about 3 pounds from the 105.9 pounds average consumption per person in 1967. This is a substantial increase and a continuation of the trend toward increased consumption of beef. Consumption per person is almost twice as much this year as in 1951.

## Surtax Has Been Partly Effective

The 10 percent surtax recommended by Lyndon Johnson has been on the books for more than six months and will apparently be extended for another year. So now may be a good time to evaluate its effectiveness.

The surtax was intended to control inflation and reduce pressure on interest rates and credit restrictions, says Jack A. Richards, Extension economist at Kansas State University.

Yet inflation continues to erode the dollar's purchasing power. The cost of living index jumped about 4.8 percent during 1968. Interest rates reached record highs recently and there is

talk of reduced credit availability.

Does all this mean the surtax has failed? Not necessarily, Richards says. Without the tax or a more restrictive monetary policy, inflation would be even worse than it is today, he explains.

Nearly all observers underestimated the basic strength of the economy last summer, he argues. This resulted in a less restrictive monetary policy designed to combat the threat of a recession early in 1969. However, this led to continued economic boom and more inflation.

To fight this inflation, a more restrictive monetary policy has

## NEW... biggest feedmaker built!

Gehl leads again. Big, new 120-bu. Mix-All combines "biggest-of-all" capacity plus Gehl's commercial-quality grind and mix ability. One demonstration will prove the 115MX can help you manage more livestock. Here's why:

- Exclusive hay feeder smoothly feeds bale slices to the mill.
- 120-bu. mixing tank, plus new 21-in. mill increase feedmaking capacity 40%.
- 66 thin cutting hammers—more per sq. ft. of screen area than other mills.
- 10-foot, high pivot (46") auger unloads feed where you need it.

These and many other features put the giant 115MX way ahead of competition. More farmers — 35,000 of them — own Mix-Alls than any other make.



**Make us Prove it with a Demonstration!**

HANOVER  
HANOVER IMPL. CO.

LINN  
KUHLMAN MOTOR CO.

MINNEAPOLIS  
CHAPMAN IMPL. CO.

NORTONVILLE  
WEISHAAR BROS., INC.

PERRY  
SEYLER FARM SUPPLY

ROSSVILLE  
ROSSVILLE TRUCK  
& TRACTOR CO.

SABETHA  
FLENTIE, INC.  
WATERVILLE  
WATERVILLE MTR. CO.

WINIFRED  
WINIFRED IMPL. CO.

MINNEAPOLIS  
CHAPMAN IMPL. CO.

## Grass & Grain 15 February 4, 1969

been initiated during recent weeks. This slowed the expansion in available credit and increased rates.

Richards believes that fiscal action during the fall of 1967 could have prevented most of the difficulties which currently plague the economy.

Although delay increased the threat of inflation, the surtax will help pave the way for a balanced budget by the end of the current fiscal year, Richards points out. Less than 12 months ago, the budget was running at a \$25.2 billion deficit.

Additional revenues from inflated consumer incomes, the accelerated rate of real economic growth and the limited spending controls that accompanied the surtax also will help balance the budget, he says.

Looking ahead, Richards sees the inflationary pressure receding somewhat during the first half of 1969. But it may gain renewed vigor in the second half unless additional monetary or fiscal restraint takes place in the coming weeks, he warns.

## Best Dollar Year For Turnpike

The Kansas Turnpike made its best financial showing in 1968 since the roadway opened in 1956, with \$4.7 million left over after operating costs and payment of interest and bond retirement were made out of \$12.6 million in gross revenue.

About 8½ million vehicles drove over the Turnpike in 1968. Of the \$12.6 million in revenue, \$10.8 million was in tolls, \$1.1 million in concessions, and

\$667,000 in investment income. Expenses were \$2.8 million and \$5.27 million in bonds were redeemed.

## MILITARY BIG BUYERS OF BUTTER PRODUCTION

The Defense Department has bought 28 million pounds of butter and only one million pounds of margarine since June. Additional use of butter by the military began a year ago after members of Congress from dairy states persuaded defense officials to drop a ban on butter and use it instead of margarine.

## U.S. PRODUCTION AND IMPORTS OF WOOL AND WOOL PRODUCTS

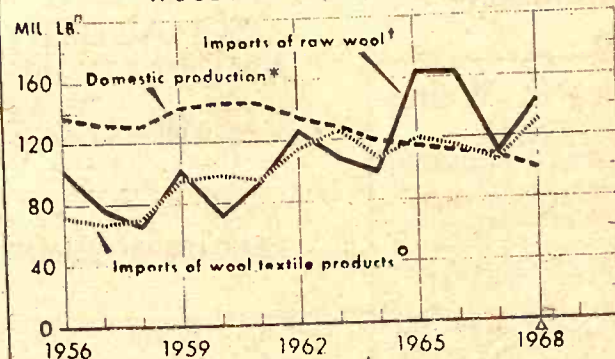

Coming to Junction City Feb. 15



**FARMING FRONTIERS '69**

All Farmers & Their Families Invited

MOVIES 10:30 A.M. and 1:30 P.M.

Special Entertainment For The Ladies

FREE LUNCH

FREE PRIZES

Register For A Roll-Gard and Chain Saw

—All events will be in our store—

**BOWMAN'S**

PHONE  
CE 8-4103

GMC TRUCKS — JOHN DEERE

Your Manhattan Junction City JD Dealer

JUNCTION CITY, KANS.

240  
EAST EIGHTH

**KANSAS  
★ BANK  
WEEK  
FEBRUARY 9-15**

The first Annual Kansas Bank Week, February 9 through 15, is an event during which Kansas Bankers dedicate themselves to getting reacquainted with their customers and friends, and extend a special welcome to all of the citizens of the community to visit banking institutions. Money matters are so much easier when you deal with someone you know personally. Get to know your full service Kansas banker.

**KANSAS BANKERS ASSOCIATION**  
*When Money Matters See Your Hometown Kansas Banker*



# GRASS & GRAIN CLASSIFIED ADVERTISING

**RATES:** \$1 a week for 15 words or less. Add 5¢ a word for additional words. **DISCOUNTS:** (with cash orders only) deduct 10% if ad runs 2 weeks. Deduct 25% if ad runs 4 weeks. **REFUNDS:** you may collect a refund at the Ag Press office for any unused amount paid if an ad is cancelled. **CLASSIFIED DISPLAY:** (boxed ads) \$1.82 a column inch. **CASH:** ads not accompanied by cash have a 25-cent billing charge added.  
Mail To: Ag Press - P.O. Box 1009 - 1207 Moro - Manhattan, Kansas 66502 - JE 9-7558.

## Notices

## AUCTIONEERING

### Lawrence E. Welter

AUCTIONEER  
REAL ESTATE BROKER

Your Sale Solicited  
Large or Small

EAST HIGHWAY US 24  
MANHATTAN PR 8-3455

Real Estate  
And General Sales

### Ed Reimer AUCTIONEER

We Specialize in Selling  
DAIRY CATTLE

"A complete Sale Service"

Phone or write for sale  
dates.

Telephone 367-2373  
GOESSEL, KANSAS  
"Marion County"

### Bob Wilson

Auctioneering  
Real Estate

All types sales  
Ph. 494-2552  
or 778-3424

Box 118 - St. George, Ks.

## DAIRY SUPPLIES

### WAMEGO DAIRY SUPPLY

Your authorized dealer for:

DeLaval milkers  
Clay push-button farm eqpt.  
Mueller Bulk Tanks

Stores And Service From  
Wamego & Sabetha, Kansas

For Free Estimates Call:

WAMEGO 456-7200 or  
SABETHA AV 4-2958

### DeLaval Clay

All Makes  
Service & Repair  
Dairy Equipment

### Joe McClure

Ph. 229-5284 Alta Vista

## Dale Wells



Pipe Line Bucket Milkers  
Stalls  
324 Frederick ME 2-2811  
CLAY CENTER, KANS.

## MEMORIALS

### MONUMENTS

MANHATTAN  
MONUMENT CO.

J. J. BEAUDET  
Office and Display  
123 No. 3rd

Office Phone Res. Phone  
PR 8-5137 PR 8-4978  
MANHATTAN, KANS.

## CEMETERY MEMORIALS

54 Year Continuous Service  
Display Located on US24  
East of City Limits

### SCHAUBEL

MONUMENT CO., INC.

RR 3 Box 20 ME 2-3531  
Clarence Blanc, President  
CLAY CENTER

## LAND IMPROVEMENT

### LAND IMPROVEMENT

"Soil Conservation Doesn't  
Cost—It Pays"

Ponds, terraces, waterways,  
and leveling, drainage ditch-  
es, clearing, landscape grad-  
ing.

### Roggendorff

Conservation Construction  
Arthur Roggendorff  
Phone JE 9-3984  
1630 OSAGE-MANHATTAN

## Livestock

### Dairymen — Buy The Best For Less

We have for your selection at  
all times the largest supply of

FRESH SPRINGER  
HOLSTEIN — GUERNSEY  
JERSEY  
SWISS and MILKING  
SHORTHORN COWS &  
HEIFERS

Financing available — up to  
24 mos.

SPECIALS  
100 head of open Holstein hei-  
fers  
50 head Holstein heifer calves

CALVES! CALVES!  
We will have 400 to 500 calves  
beef cross. 2 weeks to 450 lbs.  
At our barn every week for the  
next several months.

### W. G. WIEBE

Phone 244-7625  
Summerfield, Kansas

Purebred Or Commercial YORKSHIRE BOARS		
40-12	5.05	1.19
41-1	5.66	.74
41-3	5.59	.76
41-5	5.51	.80
41-7	5.30	.86
42-5	5.30	.96
43-9	5.77	.67
44-9	5.78	.73
58-6	4.95	.79

Above Adjusted To 200 Lbs.  
Sonoray by Willard Olsen, KSU  
Manhattan. Above boars for  
sale with others not sonorayed.

### Lauer Farms

Rt. 3 HOPE, KANS.  
10 South of Abilene on K-15  
Lowell — Phone Acme 1006  
Seth — Phone Acme 1008

### SPOTTED POLAND BRED GILTS

Offering 15, to start farrowing  
early in March, at the JC Live-  
stock Sales, Junction City, Kans.  
Sat., Feb. 8. Vaccinated 3 ways  
Warren Constable, Blue Rapids

FOR SALE — Hereford cows  
and heifers to calve in March &  
April. Some registered. Dale  
Keesecker. Phone EA 5-2886,  
Washington, Kans. x49

NATIONALLY ACCREDITED  
SPF Hampshires. Bred gilts, op-  
en gilts, boars. H. Wayne Shir-  
ley, Horton, Kansas. Phone 913-  
474-3349. x49

FOR SALE — New J&W stock  
and horse trailers. Pull and  
goosenecks. Phone PO 2-4225,  
Virgil, Ks. 66870. Box 123. Att:  
Francis Johnson. SB52

NATIONALLY ACCREDITED  
SPF registered Yorkshire boars,  
open and bred gilts. Sam and  
Jon Thole, Marion, Kans. x49

HOLSTEIN HEIFERS, freshen  
soon. Young Angus bull, choice  
of two. Delbert Gareis, Phone  
456-2470, Wamego. x50

NATIONALLY ACCREDITED  
SPF Purebred Hampshire and  
Yorkshire boars. Serviceable  
age. Richard Schoen, phone 913  
526-3400, Sylvan Grove, Kans.  
x49

FOR SALE — Large fancy Hol-  
stein springer heifers. Diedrick  
Farms, Culver, Kansas. Phone  
(913) 283-4227 or (913) 283-4222.  
SB50

NATIONALLY ACCREDITED  
SPF Yorkshire gilts, from test-  
ed bloodlines. Harvey Herrs,  
Linn, Kansas, Phone 348-2252.  
x3

FOR SALE — 3 yr. old sorrel  
draft mare with light mane &  
tail. Frederick Martin, Brook-  
ville, Kans. x51

NATIONALLY ACCREDITED  
SPF bred Hamp & crossbred  
gilts. To begin farrowing middle  
of February. Yorkshire and  
Hampshire boars and open gilts.  
Probes & sonoray available on  
most boars. Floyd Meyer, Pal-  
mer, Ks., Phone 308. x50

FOR SALE — 32 three-year old  
Hereford cows, good quality,  
pregnancy tested. \$200. 41 Here-  
ford cows, good quality, preg-  
nancy tested \$195. All 73 cows 1  
brand. Paul Evans, phone 316  
439-5354, Kincaid, Kans. SB52

FOR SALE — A four-yr. old  
sorrel mare, with strip in face  
and three white sox, gentle. L.  
Dalinghaus, 19 1/4 miles East of  
Marysville on 36 highway. 736-  
2957. x50

FOR SALE or Trade — for live-  
stock or take small Ford or  
Ferguson on trade. MF85 diesel  
tractor, new motor, good rub-  
ber, remote cylinder, phone 738-  
3865, Beloit, Jack Robinson. x49

CHESTER WHITE boars, 120 to  
200 lb. Five months or four  
months old. Included are the  
boars I exhibited at Winter  
Type Conference. Floyd Cole,  
Auburn 671-2232. x52

FOR SALE — Brown Swiss  
bull. Would like to trade high  
pressure cylinder for low pres-  
sure cylinder. Ivan Freeman,  
phone 238-8239. SB50

BIG, GROWTHY Angus bulls  
for sale. All ages to 26 months.  
Ready for heavy service. Guar-  
anteed breeders. Kenneth  
Moore, Roxbury, Kans., phone  
2314. x1

THIRTY HAMP Gilts, vac. far-  
row in March, mated to Ches-  
ter White boar. Leo Hutchinson,  
Circleville, Kans., 924-2498. x50

27 CHOICE HEREFORD Hei-  
fers coming with their second  
calf. Bred to reg. Angus bulls.  
Start calving Feb. 10. 2 reg. An-  
gus bulls coming. 2 year old  
good breeder. Gus Claeys,  
Marysville, Kans., R 3, phone  
562-3857. SB49

FOR SALE — Choice service-  
able aged registered Hereford  
bulls at attractive prices. Sun  
Ranch, Salina, Kans. 67401.  
913-827-9661. P.O. Box 856.  
SB52

FOR SALE — Purebred Regis-  
tered Charolais bulls. 6 year old  
sun of CHI MO and 4 year old  
son of REMINGTON. Also  
young bulls. Flint Hills Charo-  
lais Ranch, Wamego, Kans., Ph.  
456-9544. x52

FOR SALE Hampshire sows to  
farrow in February. Evertt Say,  
Alma 765-3695. x49

WANTED TO BUY — 25 to 100  
Angus Springer cows, 3 to  
4 yrs. old, choice big cows. No  
trader cattle. Dave Karnowski,  
Emmett, Kans. Phone 535-2597.  
x50

FOR SALE — Duroc gilts to  
farrow in February & March.  
Open gilts & boars. Nationally  
accredited SPF. Fred Germann,  
Dwight, Ks., Phone Junction Ci-  
ty 238-4382. x49

NATIONALLY ACCREDITED  
SPF young and mature Hamp-  
shire boars. Purebred. Steve  
Zumbrunn, Rt. 3, Junction City,  
Kans. CE 8-6610. x49

FOR SALE — Registered Here-  
fords, CK breeding: 30 bulls, 12  
to 26 months, growthy, heavy-  
boned, range-fitted; 40 open  
heifers. SPECIAL WINTER  
DISCOUNTS: Tex-Flow irriga-  
tion pipe, towlines, and centrifu-  
gal pumps; 2000' almost new 8"  
Tex-Flow 20" gated; tool bars  
and irrigation furrowers; Noble  
disc lift harrows; Roloyl cattle  
oilers; Powder River cattle  
equipment; Waldon tractor doz-  
ers. Warren St. Pierre, Ames,  
Kans., (10 miles east Concordia  
K-9) 446-3631. x52

FOR SALE — One reg. AQHA  
mare anyone can ride. Two fil-  
lies ready to start. Stud colt 4-H  
prospect. Cleodene Tabler, R 2,  
Salina, Kans. 823-8483. x51

REGISTERED POLLED Here-  
ford bulls 12 to 17 months old.  
Harry Riffel, Hope, Kansas,  
Phone Navarre. x3

FOR SALE — Three registered  
Angus heifers, open, 10 months  
old, calfhood vaccinated, excel-  
lent pedigrees. Several register-  
ed bulls, 10 to 22 months. C. G.  
Wagner, 929 S. Santa Fe, TA  
7-6263, Salina. x49

REGISTERED HEAVY ham-  
med Yorkshire boars and open  
gilts. Backfat probe, sonoray  
and weight for age figures on  
boars. All out of nationally  
known bloodline. Some from  
certified litter. Neill Walker,  
Rt. 2, McPherson, Kans. 241-2599  
SB51

REGISTERED YORKSHIRE  
bred gilts to farrow soon. Many  
bred to top selling boar at Illi-  
nois State sale. Bred like top  
conference prize winners. Neill  
Walker, Rt. 2, McPherson, Ks.  
241-2599. SB50

FOR SALE — Top bulls by our  
2200 lb. Tex Real Onward 178  
that sired the 1969 Denver  
champion heifer. Also for sale,  
some rugged 2 yr. old and  
younger Mill Iron bulls. Elmer  
L. Johnson & Sons, Smolan, Ks.  
Phone 21 or 71, Salemsborg. SB49

FOR SALE — 4 Registered An-  
gus cows with calves. Blueline  
Angus Farm, Ralph Dietrich,  
Route 3, Junction City, Kans.  
Phone 238-6714. x49

NATIONALLY ACCREDITED  
SPF Duroc boars. Muscular  
ham and big bones. Our herd is  
free of lice and mange. Harold  
Brumm, Junction City, Kansas,  
RR3. Phone 238-7258. SB51

69 STOCK COWS, WF and  
black, some calves on ground,  
some to calve soon; priced \$185  
per head. Also selling 12 large  
Holstein heifers. Phone Marys-  
ville, Kans., 562-3361; or 562-2251  
or Waterville 785-2526. SB49

FOR SALE — Reg. Shorthorn  
bulls. Reds & roans, 12 to 20  
mo. old. Sired by top bulls and  
out of big, growthy cows. Glenn  
E. Lacy, Miltonvale, Ks., Phone  
427-4513. x52

FOR SALE — 2 yr. old register-  
ed Horned Hereford bulls. 15  
York-Hamp cross gilts bred to  
registered Hamp boar. Start  
farrowing Feb. 29. Waldemar  
Hanke, Waterville, Ks., Phone  
785-2186. x50

FOR SALE — 5 Registered fe-  
male collies or would buy regis-  
tered male collie serviceable age.  
Raymond Cross, Ph. DE 6-3171,  
Seneca, Kansas. x49

NATIONALLY ACCREDITED  
SPF Open Hampshire Yorkshire  
cross gilts. Richard Schoen, Syl-  
van Grove, Ks. Phone 913-526-  
3400. x49

FOR SALE — 2 Charolais-Here-  
ford bulls, 680 lbs. Snapper  
breeding. Heavy boned, 1/2, not  
registered. Russell Peppiatt,  
Ellsworth, Ks. x49

## Feed & Seed

7000 BALES ALFALFA, string  
tied, all in barns. Harold Schnei-  
der, Summerfield, Kans., Phone  
244-3422. SB50

PRAIRIE HAY for sale, round  
bales. Also square baled alfalfa.  
Stored inside. Frank Thoes Jr.,  
Phone 229-6425, Alta Vista. x50

FOR SALE — Good quality  
prairie hay, round bales. Mrs.  
Clyde Kovar, Rossville, Kansas,  
Phone 771-3225. SB50

FOR SALE — 1500 round bales  
in the field. Phone 468-3335, Ols-  
burg, Kans. x50

FOR SALE — Good quality  
prairie hay, round bales. Mrs.  
Clyde Kovar, Rossville, Kans.,  
phone 771-3225. SB50

400 BALES ALFALFA & 700  
bales prairie hay. Arnold Sam-  
uelson, Randolph, Kans., phone  
Waterville, ST 5-2417. SB49

FOR SALE — 3000 bales alfalfa,  
shedded. Harlan Riechers,  
Green, Kans. Phone WI 4-2845.  
SB50

WANTED — Alfalfa or prairie  
hay, round or square bales. C. J.  
Murphy, CO 3-4010, Abilene,  
Kansas. SB50

DAIRY PELLETS, range pellets  
and all kinds of fertilizers.  
Manhattan Milling Co., 107  
Pierre, Manhattan. TF Chg

RIDE 'EM HIGH feed for hors-  
es. Product of Key Milling Co.  
Clay Center, Kans., Phone ME  
2-2141. SBTF

FOR SALE — Good quality  
round bales prairie hay. Mrs.  
Clyde Kovar, Rossville, Kansas,  
Phone 771-3225. x49

WANTED — Alfalfa or prairie  
hay. Send price per ton at your  
farm. John Greer, Langdon, Ks.  
x49

FOR SALE — Straw at 50c per  
bale. Eldon Wentland, Barnes,  
Ks., Phone Green 944-2035. x49

BROME SEED for sale, 20c lb.  
Tom Farrell, St. George, Ks.,  
Phone 494-2634. x49

FOR SALE — Bright baled  
straw. Heavy wire tied bales 45c  
each. Can deliver reasonably.  
Franklin Pacey, Phone 388-2409,  
Oakhill. x49

## Automotive



## TRUCKS

1968 Chev. 1/2 ton, V8, aut.  
trans., HD springs, power  
steering, low mileage, demo.  
1957 Chev. 1/2 ton aut., radio, real  
clean  
1949 Ford 3/4 ton, 6 cyl., 4-speed,  
with box  
1962 Chev. 1 ton, 10' fold-down  
stock rack, 6 cyl., 4 speed, dual  
wheel  
1963 Chev. 3/4 ton, 4 speed, 6 cyl.,  
LWB, one owner, real good  
1966 Chev. 1/2 ton, V8, 3 speed,  
air cond., LWB, ex. tires

### Myers Motor Co.

CHEVROLET — PONTIAC  
— CADILLAC —  
562-2383 562-2384  
MARYSVILLE, KANSAS



1967 Ford V8 1/2 ton, wrap bump-  
er, 4-speed, one owner  
1966 Chevrolet 1/2 ton, radio,  
heater and low mileage  
1964 Ford F-100 1/2 ton, V8, 4  
speed, overloads and wrap  
bumper  
1962 Chevrolet 1/2 ton, 4-speed,  
8' box & heavy duty bumper  
1962 Ford F-100 1/2 ton, 4-speed,  
6 cylinder and overloads  
1959 Ford V-8 1/2 ton, 8' Style-  
side box  
1956 Chevrolet 3/4 ton, V8, 4-sp.,  
motor completely overhauled  
1951 Ford 1 1/2 ton, 4-speed, stock  
racks, grain sides, hoist and  
near new motor  
1947 Chevrolet 1 ton, 4-speed,  
with flat bed, excellent me-  
chanically

## O'Connor

### Ford-Mercury

Cougars, Mercuries, Mustangs,  
Ford Cars and A-1 used cars  
and trucks.

BL 8-2281

109 Walnut HERINGTON  
FOR SALE — Lime & fertilizer  
truck, 1960 BC180 Int. 5 speed  
with 2 speed, 12' Adams Doyle  
bed, new tires, good condition,  
\$1750. Osage Spreading Co., Os-  
age City, Kans. 913-528-2051.  
x49



00 round bales  
e 468-3335, Ols-  
x50

Good quality  
nd bales. Mrs.  
ssville, Kans.  
SB50

FALFA & 700  
Arnold Sam-  
Kans. phone  
2417. SB49

00 bales alfalfa  
n Riechers,  
one WI 4-2845.  
SB50

S, range pellets  
of fertilizers.  
ng Co., 107  
n. TF Chg

I feed for horse-  
ey Milling Co.  
s., Phone ME  
SBTF

Good quality  
rie hay. Mrs.  
ssville, Kansas.  
x49

alfalfa or prairie  
er ton at your  
Langdon, Kans.  
x49

raw at 50c per  
land, Barnes,  
944-2035. x49

or sale, 20' lb.  
George, Kans.  
x49

Bright baled  
e tied bales 45c  
reasonably.  
Phone 388-2409.  
x49

## LARGE STOCK OF TRUCKS

- 1959 Chev. ¾ ton, 6 cyl., 4 speed  
hoist ..... \$595
- 1956 GMC 2 ton, 13½' box &  
hoist ..... \$995
- 1964 Chev. ½ ton, V8, LWB, W  
box, aut., power steering,  
power brakes ..... \$1195
- 1954 Chev. ½ ton ..... \$245
- 1962 Chev. 2 ton, tandem axle,  
dump ..... \$1795
- 1965 Chev. tractor, tandem, 80  
series, 409 engine, 5-speed, 2-  
speed, full air brake, extra  
good ..... \$5250
- 1960 Trail-Mobile 37' grain trail-  
er ..... \$1995
- 1957 American 38' platform  
..... \$1750
- 1957 Ford ½ ton, 6 cyl., 3-sp.,  
SWB ..... \$295
- 1963 Ford ½ ton, V8, 3 sp.,  
LWB, real clean ..... \$795
- 1949 IH 1½ ton, SWB, 10' box  
and hoist, 4-speed ..... \$695
- 1961 Chev. ½ ton, SWB ..... \$595
- 1961 Chev. 80 Series LCF trac-  
tor, 5 speed, 2 speed, air  
brakes, good ..... \$1995
- 1963 Chev. ½ ton, SWB ..... \$795
- 1967 Hobbs 40 ft. platform \$3250
- 1961 IH ½ ton ..... \$145
- 1963 Chev. 80 Series, 409 engine,  
single axle tractor, extra  
clean ..... \$3250
- 1947 Chev. 1½ ton SWB .. \$245
- The largest stock of heavy duty  
Chev. truck parts in the Mid-  
West. Parts for engines, trans-  
missions & 2 speed axles.

## Melton Motor Co., Inc.

16th and M Sts. JA 7-2201  
BELLEVILLE

### USED TRUCKS

- 1967 Ford 1 ton, dual wheel  
67 Ford ½ ton, V8, 4-speed,  
custom cab, radio
- 66 Ford ½ ton, V8, 3-sp., radio  
66 Ford N600, 361 engine, 2-sp.  
axle, 15' bed & hoist
- 65 Ford ½ ton, 6 cyl., 4-sp.,  
rear bumper
- 65 Chevrolet ½ ton, 6 cyl., 4-sp.,  
rear bumper
- 64 Ford ½ ton, 6 cyl., 3-sp.,  
rear bumper
- 62 Ford ½ ton 6 cyl., 4-sp.,  
radio
- 60 Chevrolet ½ ton, 6 cyl., 4-sp.,  
rear bumper
- 58 GMC ½ ton, 6 cylinder
- 55 Ford ½ ton, 6 cyl., 4-speed
- 54 Chevrolet ½ ton, 6 cylinder

## Gourley Mtr. Co., Inc.

FORD and MERCURY  
Phone LA 4-4851  
LINCOLN, KANSAS

### PICKUPS

- 1965 Chevrolet ½ ton, 8' Fleet-  
side pickup, 6 cylinder with  
4 speed, rear bumper, over-  
loads and deluxe cab, one local  
owner.
- 1963 Chevrolet ½ ton, 6 cyl.,  
8' Fleetside bed, heavy duty 3  
speed trans.
- 1959 Chevrolet ½ ton 6½' Step-  
side pickup, V-8 engine with  
4-speed transmission, rear  
bumper and overloads
- 1955 Chevrolet ½ ton, 6 cyl., 4  
speed
- 1949 Ford 2 ton truck in excel-  
lent condition. It has a Mid-  
west grain body and stock  
rack combination and extra  
good tires. Lots of service left  
in this truck. Buy it with con-  
fidence and you'll have a good  
old "work horse" at minimum  
cost.

## OBERMEYER

Marvin Obermeyer, Owner  
Ph. BL 8-2255 Open to 9 p.m.  
HERINGTON, KANSAS

FOR SALE — 1964 Internation-  
al pickup, 1200 series, V8, 4-  
speed, good tires, low mileage.  
FL 7-1614, Topeka. SB51



NEW 1968's  
PRICED TO SELL

1968 Galaxie 500 4 dr. HT, air  
cond., V8, power strg.

1968 Galaxie 500, PS, V8, aut.

### DEMONSTRATORS

- 1968 Mustang, air, PS, V8, aut.,  
10,000 miles
- 1968 Torino 2 dr. HT, air, PS,  
V8, aut., 5000 miles
- 1968 Torino 2 dr., air, PS, V8,  
6500 miles

### FORD SALES & SERVICE

## Stenberg Motors

Ph. 446-3532 Clyde, Ks. 66938

### GMC

#### TRUCKS

½ Ton - 60 Ton  
Sales & Service

### TRI-COUNTY MOTORS

307 N. 3rd MANHATTAN

## What Do You Want

in a good Used Truck? If we  
don't have it, we will get it for  
you.

- 1965 Chev. ¾ ton, V8, 4-speed,  
radio, good rubber, HD rear  
bumper, ready to go to work
- 1966 Chev. ½ ton, V8, aut., air,  
custom cab, 6 ply rubber.  
Real nice
- 1966 Chev. ¾ ton, Big 6, 4-sp.,  
custom interior, radio, 30"  
cover. Not a scratch. Local  
one owner
- 1966 Chev. ½ ton, 6 cyl., 3 speed,  
new tires. Runs and looks  
new
- 1966 Chev. van, 6 cyl., 3 speed,  
air, clean, ready to go.
- 1965 Chev. El Camino, V8, aut.,  
air. The only one we have, so  
hurry
- 1965 Chev. ½ ton, Big 6, aut.,  
8' camper. See to appreciate
- 1966 Chev. ½ ton, 6 cyl., 3-sp.,  
hyd. rear lift gate. Save on  
the book
- 1963 Chev. ½ ton, V8, 3-speed,  
custom, radio. Clean. (2 to  
choose from)
- 1965 Chev. ½ ton, 6 cyl., 3 spd.,  
30" cover. A nice truck
- 1962 Chev. ½ ton, 6 cyl., 3-speed,  
flatbed. A good farm truck.
- 1967 Chev. ½ ton, 6 cyl., 3 spd.,  
plenty of warranty left (2 to  
choose from)
- 1968 Chev. ½ ton, 6 cyl., aut.,  
factory air, custom. Very low  
miles.

### FORDS

- 1960 Ford 1½ ton, 6 cyl., 4-sp.,  
13' stake body
- 1966 Ford Ranchero. V8, 3 spd.,  
radio. Has a new red coat
- 1962 Ford Econoline Van, 6 cyl.,  
3 spd., all windows. Wants a  
good home
- 1966 Ford ½ ton Ranger. V8, 3-  
speed, radio, bucket seats,  
mag wheels
- 1967 Ford ½ ton, 6 cyl., 3-speed,  
custom. A sharp clean truck
- 1963 Ford ½ ton, 6 cyl., 3 spd.,  
new tires. Good cheap trans-  
portation
- 1967 Ford Econoline. 6 cyl., 3-  
spd., 12,000 miles. Sharpest in  
town
- 1965 Ford ½ ton, V8, 3-speed,  
radio

50 GOOD USED TRUCKS  
in stock. All makes & models.  
Before you buy, be sure to  
check our large inventory.

## Van-T Truck Center

3825 Topeka 913 AM 6-5151  
TOPEKA, KANSAS

### FARM TRUCKS

- 62 Chevy 60, hoist, 13½' box
- 62 Chevy 60, hoist, 15½' box
- 62 Chevy 60, hoist, 15' box
- 61 Chevy 70, hoist, 15½' box
- 60 Chevy 70, hoist, 16½' box
- 61 Ford 600, hoist, 13½' box
- 61 Ford 700, hoist, 15½' box
- 61 Ford 600, hoist, 15' box
- 60 Ford 750, hoist, 15½' box
- 61 Ford 700, chassis, 102" CA
- 62 Chevy 60, chassis, 102" CA
- 60 Ford 600 with 18' stock bed
- 30 other dumps, 7 winch trucks
- All have 5 speed, 2 speed

## AMES CHEV. CO.

AC 316 - 647-3251  
MOLINE, KANS. 67353

FOR SALE — 1955 Dodge pick-  
up, ¾ ton. New wiring, good  
tires, runs good. Harry Strauss,  
Randolph, 293-5771. x49

## YOU WILL FIND THAT Values Are Greater at Key Pontiac

- 1968 Pontiac Catalina 4-dr. se-  
dan, 8 cyl., automatic trans.,  
power steering & brakes, fac-  
tory air cond., 18,000 actual  
miles ..... \$3195
- 1968 Pontiac Catalina Sport  
Coupe, V8, power steering &  
brakes, automatic trans., fac-  
tory air cond. Local one own-  
er. Extra clean ..... \$3295

- 1968 Pontiac Tempest Custom  
Sport Coupe, economy V8, au-  
tomatic trans., power steering,  
air cond. One owner. We sold  
it new ..... \$2795

- 1966 Pontiac Tempest 2-dr. hard-  
top, V8, automatic trans. This  
one is exceptionally nice  
..... \$1695

- 1966 Mustang convertible, 8 cyl.,  
automatic trans., power steer-  
ing. 39,000 actual miles. Local  
one owner ..... \$1795

- 1965 Mustang convertible, V8,  
4-speed console. All the good-  
ies ..... \$1595

Please feel free to drop in and  
visit with one of our profession-  
al sales personnel about one of  
these fine cars or one of many  
others on our lot. Ask For —

Dan Dowling J. C. Currie  
Henry (Hank) Schroeder

## KEY PONTIAC INC.

305 Houston St. PR 6-9422  
Used Car Lot

231 S. 3rd St. PR 6-5021  
Home of The Key  
Konditioned Used Car  
Manhattan's Only  
VOLUME  
New & Used Car Dealer

### USED TRUCKS

- 66 Chev. 1 ton with new 10' fold-  
down bed, V8, 4 speed, dual  
rear wheels, air conditioned,  
extra clean
- 66 Ford F-100 8' styleside pickup,  
6 cyl., Cruise-o-matic, very  
clean
- 63 Ford C-550 tilt cab, with 15'  
grain bed and hoist, V8, 4-sp.,  
two speed
- 62 Ford F-600 174" WB, chassis,  
cab, V8, 4 spd., 2 spd., choice  
of two trucks.
- 62 Ford F-600 with 3 yd. gravel  
bed, V8, 4 speed, 2 speed,  
choice of two
- 61 Ford F-600 with 3 yd. gravel  
bed, V8, 4 speed, 2 speed,  
choice of three.
- 60 Ford F-350 1 ton with new 10'  
fold down bed, 6 cyl., 4 speed,  
dual rear tires
- 56 Ford 1½ ton with 13½' fold  
down bed & hoist, V8, 4 speed
- 56 Chev., chassis, cab, 174" WB,  
V8, 4 speed, 2 speed, 825x20  
tires. Choice of two.
- 58 Chev. Series 80, chassis, cab,  
172" WB, V8, 4 speed, 2 spd.

## Taylor Motor Co.

Phone 913 325-2202  
WASHINGTON, KANS.

### USED TRUCKS

- 1966 Chevrolet 1 ton
- 1969 Chev. ½ ton, custom, air  
conditioner, V8
- 1966 Chevrolet 2 ton, 2-speed,  
327 engine. Will carry 16' box
- 1959 Chev. 2 ton, 2 sp., complete-  
ly overhauled, 13½' box &  
hoist
- 1965 Chev. 2 ton, 2 sp., new  
15' box & hoist
- 1965 Chev. ½ ton, V8, 3 speed
- 1948 Chev. 2 ton, 2 speed, fold  
down box & hoist

## Siebs's Repair Trucks

JANSEN, NEBR.  
Telephone 402 424-2670

FOR SALE — 1952 GMC 2 ton  
truck with hoist and flatbed.  
Good. Phone PR 6-9675, Manhat-  
tan. x50

SALE OR TRADE for pickup—  
1950 Ford 1½ ton farm truck,  
with Hoist. McMaster, St.  
George, 494-2438. x50

### TRUCKS

- 1968 Chevrolet ¾ ton pickup,  
V8, demo., 4-speed trans., air  
cond., custom cab, low mile-  
age, like new
- 1965 ¾ ton, 4-sp., heavy duty  
overloads, rear bumper, 28,000  
actual miles
- 1964 ¾ ton, 4-sp., heavy duty,  
29,000 miles
- 1950 ¾ ton, 4 speed, runs good
- 1952 ½ ton, 3 speed, GMC

## Moore Motor Co.

Chevrolet — Oldsmobile  
Serving Washington County's  
Automotive Needs Over 40 Yrs.  
EA 5-2411  
WASHINGTON, KS.

### ONLY THE FORD DEALER SKAGGS (FORD) MOTORS

## IN MANHATTAN SELLS A-1 Used Cars

- 1967 Galaxie Fastback, V8, auto-  
matic trans., R&H, power  
steering, factory air .. \$2495
- 1967 Mustang 2-dr. hardtop, V8,  
automatic trans., R&H, power  
steering ..... \$2195
- 1965 Chevelle Super Sport, V8,  
4-speed, R&H ..... \$1495
- 1965 Falcon 4-dr. sedan, 6 cyl.,  
low, low mileage ..... \$1495
- 1963 Buick Special 4 dr. V8, au-  
tomatic trans., R&H .... \$895

## Skaggs (Ford) Motors

Your Transportation  
Headquarters  
"Where Customers Send  
Their Friends"  
2nd & Houston  
Phone PR 8-3525  
MANHATTAN, KANSAS

## Double Checked Used Cars

- 1968 Chev. Impala 2 dr. HT, ful-  
ly equipped
- 1966 Buick LeSabre 4 dr. sedan,  
full power, factory air cond.
- 1964 Buick Spec. 2 dr. cpe., AT,  
R&H, bucket seats
- 1964 Pontiac Tempest 4 dr. se-  
dan, AT, PS, R&H

## MANHATTAN MOTORS, INC.

BUICK — OPEL  
NOW IN OUR 50th YEAR  
Main Office 311-317 Houston  
Used Car Lot at 214 Houston  
Main Office PR 8-3537  
Lot PR 6-4414  
MANHATTAN, KANS.



- 1968 Ford ½ ton, LWB, wide  
box, custom cab, 11,000 miles,  
aut. trans., radio ..... \$2395
- 1966 Chev. ½ ton, 6 cyl., 3 speed,  
LWB, wide box ..... \$1595
- 2 1965 Ford ½ ton, SWB, V8, 3-  
speed, positraction .... \$1195
- 1 brand new Chev. ¾ ton, V8,  
4 speed, heavy tires & wheels

## Beardmore Chevrolet Co., Inc.

620 Market 402 223-5252  
BEATRICE, NEBR.



- 1965 Ford F600 2 ton 174" wide  
base V8, 2-speed, nice .. \$1895
- 1968 10½' Dreamer camper for  
pickup ..... \$1495
- 1969 Ford F100, "new", 6 cyl.,  
4-sp., 131" WB ..... \$2295

## Long-McArthur, Inc.

Ford-Lincoln-Mercury  
340 N. Santa Fe Salina, Kans.  
TA 3-2237



- 1965 Ford Ranchero, standard, 6  
cyl., not many miles
- 1967 Ford Ranchero 500, V8, air  
cond., camper cover
- 1965 Ford F100 V8, 4 speed, WB
- 1959 Ford F100, 6 cyl., 3 spd.,  
camper cover
- 1967 Ford F-100 6 cyl., custom  
cab, SWB
- 1967 Ford F-250, ¾ ton, LWB
- 1967 GMC ½ ton, 6 cyl., 4 spd.,  
SB, low mileage, 7000 miles
- 1965 GMC V-6 ½ ton, 4-sp., LWB

## McComas Motors

240 West 6th CH 3-3634  
CONCORDIA, KANSAS

### TRUCKS

- 1960 Ford 2 ton V8, 2-speed, 13½'  
bed and hoist. Engine com-  
pletely rebuilt, ready to go.
- 1959 IH ½ ton, 6 cyl., 4-speed
- 1959 GMC ½ ton, 6 cyl., 3-sp.
- 1957 Dodge ½ ton, 6 cyl., 3-sp.
- 1951 Chev. ½ ton 6 cylinder
- 1949 Chev. ¾ ton with flatbed &  
grain sides

## AULD

CHEVROLET  
HO 1-5414  
WAKEFIELD



FOR SALE — 1967 Electra,  
30,000 miles, excellent condi-  
tion. Owner overseas. 539-6236,  
Manhattan. x49

### Real Estate

## REAL ESTATE Sales - Auctions

MARVIN COTTRELL,  
salesman  
ARMON BOSSE  
Realtor  
Your listings appreciated  
ONAGA, KANSAS

### N.E. KANSAS FARMS

- 225 acre choice Brown County  
farm, lays exceptionally well, on  
highway, near Fairview, Kans.,  
with new 3 bedroom ranch  
home, good outbuildings, white  
fences, a real show place.
- 571 acres near Holton, Kans.,  
220 acres bottom, near new  
home and outbuildings, 3 ponds,  
mediate possession. \$250 per  
on highway, spring water, im-  
acre on contract at 15% down.
- 240 acres near Netawaka, Ks.,  
just off highway, with 80 acres  
of bottom, \$210 per acre, im-  
mediate possession.
- 160 acres near Wetmore, Ks.,  
lovely 5 bedroom home, plenty  
water, 60 acres bottom, all till-  
able, \$200 per acre on good  
contract.

WITTMER REALTY  
P.O. Box 4002 CR 2-8790  
TOPEKA, KANS.

### FARMS

225A farm, Douglas County,  
Ks., nearly all crop land; 700  
wheat allot, modern home, oth-  
er improvements. Located near  
University town. Excellent de-  
velopment opportunities.

735A dairy farm, Pott. Co., 150  
crop, balance pasture, meadow,  
improved. Modern home on high-  
way.

720A Pottawatomie Co. farm,  
80-90 crop, balance pasture. Lo-  
cated near Manhattan. Choice  
livestock farm. Let us show you

### PASTURE

Pasture, 160A Pott. Co., good  
bluestem pasture, near new  
fence, 2 ponds, plenty water

Pasture, 470A Riley Co., good  
bluestem grass, plenty water,  
good fences.

For More Information  
About Listings, Call or See

LAWRENCE WELTER  
Auctioneer - Salesman  
PR 8-3455 MANHATTAN  
HAROLD CARLSON  
Broker  
PR 8-3083 MANHATTAN



## FARMS FOR SALE

Nicely improved quarter with modern 2 bedroom home, new bath & all new plumbing, new wall to wall carpeting, air conditioning. Very good new well, with automatic waterers to all lots, 2 good new outbuildings, half cultivated, half pasture, on liberal 10 yr. contract with small payments first 9 years. Priced at \$28,000.

240 with good buildings, modern home, 120 cultivated, 120 grass, a very good stock farm for \$36,000 with part on contract

Well improved 640, modern home, all outbuildings in good condition, with new metal roofs, 250A grass, balance nearly all perfectly level good, real black soil, at \$128,000 on 10 year contract. Has good allments.

Unimproved 250 acre river bottom farm with 240A cultivated, three irrigation wells, with abundance of water, 110 feed grain, 67 wheat, balance free for beans. No conserving base. Price \$105,000 with contract possible if cash not available.

I have several other good offerings to show you. I found farms for 24 prospective buyers in 1968. I may have just what you want and better yet just what you can afford. Call collect for appointment, then come take a look.

## Kvasnicka Realty

HADDAM, KANSAS

Phone FR 6-2874

Gerald A. Kvasnicka, Realtor  
Alice J. Kvasnicka, Secretary

## FARMS FOR SALE

240 acres, all broke, lays level. Two irrigation wells. 200A. Can be irrigated.

720A, wheat 27, FG 88, 625 grass. 6 good ponds, 2 springs. Good fence & cross fenced. Sell on contract.

160 nearly all tillable, wheat 54.3, FG 34.6

240 improved, 170 broke, balance grass, lays nice

480 near Oak Hill, 350 excellent grass, 3 good ponds, 130 broke with 47.2 wheat & 59 feed grain. Sell on contract

160 improved, modern home, 1/2 grass

160 Unimproved with 51 broke

120 all grass — These 3 farms of 440A join.

## LEO CHAPMAN

Real Estate & Investments  
425 Anthony Clay Center, Ks.  
Phone ME 2-2077

## FARMS — ALL SIZES

2000A ranch, excellent grass, fences, water, one set of fair buildings, located in Cloud Co.

800A of good producing farm land, 361 acres bottom, balance upland. Gross income in 1968 was \$42,523.74. Marshall Co.

400A improved, 300 acres grass, 100 acres cultivated creek land. Cloud County.

640A — The very best of improvements, 350 acres broke & balance grass. Wheat allotment 176, feed grain 105. Government payments \$2200. This is an excellent home. Owner will finance at 5 1/2% interest.

240A, good improvements, 156 acres crop land, balance grass. Wheat allotment 45, feed grain 48 acres. Owner will finance at 5 1/2%.

160A, south of Clay Center, 145A broke, balance grass and should be farmed. Good investment.

160A grass south of Clay Center, ready to go and priced at \$110 per acre.

Please call for additional information and for appointment.

## Eldon Thorman

Real Estate & Auction Service  
Office at Cedar Court Motel  
CLAY CENTER, KANS.  
Ph. 913 ME 2-3008

## Fulmer Real Estate

CATHERINE J. FULMER  
REALTOR



Office 456-7696

Res. 456-9281

WAMEGO

## MCPHERSON COUNTY

440 ACRES — McPherson County. Good improvements. Present tenant will buy improvements & some acreage for long term lease. Excellent cropland, good allotments, 2 oil wells & all minerals go with sale, also 1/2 crops & government payments. Will sell on 10 year contract with 25% down to settle estate with 6% interest.

200 ACRES — NW of McPherson, probable irrigation area. Some improvements. Less than 10% down, 10 year contract on 1/2 remaining balance, rest due in 10 yrs. Low interest.

148 ACRES — NE McPherson. Excellent cropland, all crops & government payments go to buyer. Can buy on 10 yr. contract at 6%.

160 ACRES NW McPherson. Special deal for special buyer. Contract, 6% interest.

80 ACRES — Excellent pasture, 1/2 down and can assume 4% loan on balance.

## J. E. CHISHOLM

Sheets-Adams, Realtors  
MCPHERSON, KANS.  
Off. 241-3648 Res. 241-1094

## IMPROVED FARM

A good 318 acre farm with a good, well insulated modern home with a large kitchen and nice built-ins. Good barn, pole livestock shed, garage, granary and other buildings, fence line feeder, all protected by a good windbreak. Excellent water. 25 percent down and owner financing at 6%.

## PASTURE

647 acre pasture with good fence and water. Good grass. Some lease land in addition too. There is 720 acres adjoining that is also available. The 647 is reasonably priced at \$53,000.

## IRRIGATED

250 acre irrigated farm. 3 excellent wells, 2 with pumps and motors. 3/4 mile of 4 inch sprinkler lines and 1400 feet of 5 and 6 inch main line

## Elliott Real Estate

Leland W. Elliott, Realtor  
EA 5-2112  
WASHINGTON, KANS.

## Livestock Auction Market

In county seat of a great cattle growing Kansas county. Yards 3600 head capacity, nearly new office and scale, all office equipment, 2 cars, 2 trucks, tractor and loader, 2 working chutes. A very successful going business; manager will stay on if desired. Situated on eight acres on railroad, this is a money maker, priced to sell.

## Gene Watson Land & Livestock Co.

Auctioneers — Realtors  
25 North Walnut  
Hutchinson, Kansas 67501  
Phone 316 663-4427  
Gene Watson Doug Wildin  
MO 3-3174 MO 2-7543  
HUTCHINSON, KANS.

FOR SALE — 120 acre farm near Wakefield. Lucy Muston, Wakefield Phone. x49

FOR SALE — Unimproved 160 acres cropland located three miles north and west of Alta Vista, Kans. For information write Robert R. Sloan, 1320 State, Emporia, Kans. 66801. SB49

FOR SALE — 320A pasture, 4 miles north of Washington, Ks., on oil road. Good grass, fence, water, catch pen and chute. Adolph N. Niemer, Bladen, Neb., Phone 402-769-3647. x50

800 ACRE FARM, 613 acres cultivated, mostly bottom, 90 acres in wheat, in Marshall County. James Cline, 1514 Willon, Topeka, Kans. 66606, Phone 913 CE 2-0936. SB50

WANTED TO LEASE — Summer grass, 80 to 320 acres for small heifers. Joe Straub, Wamego 456-9255. x50

WANT TO BUY — Small improved farm within 30 miles of Topeka, West. Maple Hill 663-2345. x50

640 ACRES improved, 1/2 cultivated & 1/2 pasture. 140 in wheat, in Mitchell County. James Cline, 1514 Willow, Topeka, Ks. 66606. Phone 913 CE 2-0936. SB50

2000 ACRE PASTURE, good grass & water. James Cline, 1514 Willow, Topeka, Kansas 66606. Phone 913 CE 2-0936. SB50

FOR SALE — 1300 acre Mitchell County ranch, 300 acres cultivation, balance native grass. Modern improvements. Possession: Reiter Land Company, Box 316, Beloit, Kansas 67420. SB51

WANTED — Summer pasture for 120-160 head yearling cattle. Dwight Kelley, Route 1, Emerson, Iowa. Phone Red Oak, Iowa 2073. Area code 712. x50

FOR SALE — 350 acres pasture 6 mi. SE of Junction City on Humboldt Creek. 2 ponds & good well. W. J. Hauserman, Rt. 2, Junction City, Kans., Phone 913-238-4047. SB50

## Farm Equipment

## TRACTORS

1963 JD 3010 dsl.  
1958 J D520 gas  
1965 JD 3020 gas, low hours, wide front  
1965 JD 3020 gas, low hours  
1953 JD 60, good  
1954 JD 70, good shape  
MH 33 tractor, new sleeves & pistons

## COMBINES

1958 Gleaner A, 12 ft.  
MH 80, 12 ft.

## MISCELLANEOUS

JD 871 4 row rotary moldboard lister with fert., insecticide  
Dempster 4 row rotary moldboard lister with fert & insecticide, like new  
JD 100 12' pull chisel plow  
MF loader, fits a MF 35 & 30 tractor  
Heavy duty Twin-draulic loader, fits MF 85 & 90 tractors  
1 Used loader, fits AC WD & WD 45 tractor

## Frankfort Impl.



913-292-4458

## FRANKFORT, KANS.

## USED TRACTORS

MH 333, 3 pt., PS  
MF 65 gas, Hi-arch  
JD G, 3 pt., big pistons, gas

## NEW TRACTORS

Year-End Clearance  
2 MF 165 diesels, row crop  
MF 1100 diesel, heavy 3 pt., pressure control

## HAY TOOLS — Demos.

MF No. 12 baler  
MF No. 42 mower  
MF No. 52 wheel disc, 12'3"x18  
MF No. 154 4-row rear mount 3 pt. cultivator  
MF No. 82 4x16 3 pt. plow, sealed coulters, 20"

## COMBINES

MF 92 Super, 14'  
MF 82, 14'  
MF 82, 10'  
MF 82, cab, 12', corn head

## NEW COMBINE

MF 510, 14 foot (1968 Price)  
Massey Ferguson's Pre-Season Program Now In Effect... see us for any of your needs, new or used.

## Kuckelman Impl.

SENECA, KANSAS  
Phone Day or Nite DE 6-2143

FOR SALE — 3 pt., 3-14 Moline plow, Category 2, \$95. John Deere No. 55 3-16 plow, power-trol, \$75. No. 8 JD mower, 7', \$195. 12' Oliver wheel disc \$275. Isaac Kroeker, Jansen, Nebr. Ph. 424-3011. x49

## DAUER IMPLEMENT CO.

1967 IH F706D Farmall tractor, new type engine, 615 hours  
1966 IH F656 gasoline tractor, 1142 hours  
1953 IH Super WD6 tractor  
1961 IH I-560D tractor  
1962 IH B275 diesel tractor  
1956 IH F-300 Farmall with wide front end  
IH No. 37 12' wheel disk  
IH No. 70 4x14 plow  
IH No. 120, 19 disks, one way, nearly new  
3 IH 403 combines, 16' header, cut less than 700A  
1965 International 3/4 to truck, 12,000 miles, 4-speed, excellent condition  
1966 International 3/4 ton truck, 20,000 miles, 4 speed, radio, excellent condition  
1967 McCormick 201 windrower, 14', auger platform  
1964 McCormick F-806 gas tractor  
No. 31 IH manure loader  
IH No. 60 3-16 plow, nearly new  
McCormick No. 311 3-16 plow



## Falun

Phone 1011

Falun is located 20 miles southwest of Salina

## TRACTORS

1965 MF No. 65 dsl. tractor, like new, less than 1000 hours \$2800  
1948 JD B w/ cult. \$375  
1962 MF 65 Dieselmatic \$2400  
1951 LA Case \$450

## HESSTON SWATHERS

1962 Hesston 260, 14' .... \$1800

## COMBINES

1967 MF 410 16' with cab \$7250  
1966 MF 410 16' with cab \$5950  
1967 MF 300, 13' ..... \$6000  
1965 MF 222 corn head .. \$1250  
1967 MF 422 cornhead .. \$2750  
1968 MF 300 14-ft. det. table, used not over 300 acres \$7100  
1968 MF 410 16-ft., has not cut over 600 acres ..... \$8500  
1959 MF No. 82 14' combine, good shape ..... \$2400  
1955 MH Super 90, 14' .... \$1100  
1961 Oliver No. 25 12' .... \$1600  
1963 Oliver No. 9 corn head \$450  
JD No. 45 with corn head \$750

## Pfister-Rhodes Impl. Co.

Phone 439-2445  
JAMESTOWN, KANS.

## USED

1959 AC D17 with power strg. AC Roto-baler  
1965 C-II Gleaner w/ cab, 18-ft.  
1967 Baldwin A-II, 14'  
314 IHC fast hitch plow  
10' AC wheel disc  
12' IH wheel disc  
13 1/2' Krause wheel disk  
3-pt. New Holland mower  
Used 3 & 4 bottom snap coupler plows

## Cuba Impl. Co.



Phone 4F 7

Cuba, Kans.

1966 F1206, near new tires, fully equipped, \$7350. 77 Oliver with live hyd. & manure loader \$550. I 504 IH tractor, 3-pt., fully equipped, \$2450. 1957 Case 620 diesel, 70 HP 6 cylinder tractor with 23.1x30 tires for only \$1250 Pair used 18.4x38 tires & tubes, \$100 each. Valley Equipment Co., Inc., Lindsborg, Kans., Ph. 913-227-2396. SB49

4x12 FARM HAND feed wagon, aircraft tires, \$350. Earl Kleinsorge, Cottonwood Falls, Kansas. SB49

FOR SALE — Allis Chalmers crawler tractor, gas, Model M, with live hydraulic loader, hyd. on bucket, good machine in wet silos. Also 4010 comfort cover. Dean Constable, Phone Waterville 785-2730. x51

## HERINGTON



## USED TRACTORS

1968 John Deere 4020 dsl.  
1966 John Deere 4020 dsl.  
1966 A-C D-17 gas  
1963 John Deere 3010 gas  
1962 A-C D-15 gas  
1958 John Deere 720 dsl.  
1961 Massey 85 diesel  
1954 John Deere 70 gas  
1951 IHC M, live hyd.  
1952 JD G; 1949 IHC M  
1946 John Deere A

## COMBINES

1966 JD 95; 1961 JD 45  
1960 JD 30 pull  
1959 John Deere 95  
1964 JD 215A windrower  
HAYING  
1967 JD 24T baler  
1960 JD 14T baler  
1958 John Deere 14T baler

## TILLAGE

JD 4-row pull lister with rotary bottoms  
JD 2-row 3 pt. lister with rotary bottoms & fert., like new  
Case 4 row 3 pt. lister with rotary bottoms  
JD 2-row pull lister with rotary bottoms  
JD 4-row pull curler  
IHC 2-row cult. for 300  
Comfort herbicide & insect. att. for 4-row lister

## GRAIN DRILLS

John Deere:  
FB168-B DF168-B FB168-A  
FB168 RB168 B168  
IHC 13.7 & 16.8 drills  
NEW JD LZ 14-10 hoe drill. Will sell this at special price.

## LOADERS

JD 35 with hyd. bucket  
JD 46 with hyd. bucket  
JD 45W loader  
IH 33A with hyd. bucket  
Ford loader  
Farmhand & Gehl silage wagns.

See us for new  
Blair and Grain-O-Vator  
feed wagons

## GB LOADERS

## Tri-County Sales

George Munkres  
Phone Collect  
BL 8-2249 or BL 8-2991  
HERINGTON, KANSAS

## USED & NEW: SAVE

1959 JD 730 dsl. std. tractor, 3 pt  
1959 JD 730 RC LP tractor, sharp  
1958 JD 820 dsl. std. tractor, sharp  
1955 JD 70 LP RC tractor  
1954 MH 80 Special, 14' combine  
IHC No. 10 grain drill, 1610 with liquid fert.  
NEW MCHRY. BARGAINS  
JD 46A & 47 loaders  
1967 Hesston PT10 windrower  
JD AT6 front mt. cult., below invoice  
JD BWA tandem discs, 15'2" & 17'10"  
No. 12 one row forage harvester

## Kinsley Impl. Co., Inc.

P. O. Box 243  
Kinsley, Kansas 67547  
Phone: (316) OL 9-2242

## FOR SALE

Used 694AN JD planter  
Used 494A JD planter  
Used Heider auger-mixer wagon  
Used IHC 4 row planter \$200  
Used IHC 4-row flexi-planter units  
Used 225X Letz PTO grinder  
Used 220X Letz PTO grinder \$235  
1961 Peerless Challenger 20' roller mill, PTO & trailer, magnet, feeder ..... \$675  
13 used mowers  
12 used hay rakes  
IHC 45T baler ..... \$100

## Todd Tractor Co., Inc.

Junction Hwys. 36 & 63  
Store Phone DE 6-2138  
SENECA, KANSAS

FOR SALE — 4x14 No. 10 IHC pull type plow. 1697 660 Case combine, 13-ft. with 2-row corn head, cab, M&W header control. Howard Rowe, Scranton, Kans. (913) 793-2581. x50

FOR SALE — 1962 C-600 Ford truck, 18' Omaha box, 20 ton hoist, radio, new 900 rubber, \$2600. James Zvolanek, 696-4546, Liberty, Nebr. SB49



## TRACTORS

1968 AC 180 dsl., demo.  
1962 AC D19 dsl.  
1962 90 Massey Harris gas

## COMBINES

1968 G Gleaner  
1964 C-II Gleaner with cab  
1959 A Gleaner; 1955 60 Massey  
1957 John Deere 45  
1952 27 Massey-Harris

## MACHINERY

AC 14' 2200 disc  
AC 4-row lister, rotary mold-  
boards  
IHC 4 row monitor, 3 pt.  
AC 2-row lister, mounted  
AC 80R mower  
AC 74 4-14 plow, mounted  
MH spinner plow  
AC 10' chisel plow

## Marysville Mchry.

East US 36



HI 3-4746

WE'RE MELTING

THE SNOW ON OUR  
USED & NEW MACHINERY  
WITH  
HOT DEALS

1958 John Deere 420  
JD 1966 4020 dsl., PS, new tires,  
wide front, sharp  
JD 1962 4010 dsl., wide front,  
overhauled & painted  
JD 1961 4010 dsl., wide front,  
painted  
JD 1962 2010 gas, overhauled,  
painted  
JD 1961 2010, overhauled, paint-  
ed, wide front  
JD 1958 620 good  
JD 1955 model 50 — SOLD  
IHC 1965 806 dsl., wide front,  
sharp  
IHC 1959 560 dsl.  
IHC 1957 450 dsl., \$1100 spent in  
parts alone. Priced right, has  
to go  
IHC 1958 450 gas, real good  
3 IHC Model M tractors  
2 IHC Model C tractors  
1962 MH 65 diesel, overhauled,  
with loader, painted, priced to  
sell fast  
1958 MH 444 gas, power steer-  
ing, 3 pt. edge, painted  
3 MH 44 tractors  
3 JD G; 3 JD A; 3 JD B

## USED WHEEL DISKS

JD 16 1/2, BW fold up gangs  
JD 11 1/2, BW good  
JD 14' AW good  
JD 11' AW good  
IHC 14' No. 37  
IHC 37 11' — SOLD

## SPECIALS

Once again Du-Al loaders at  
carload prices of only \$285.  
Everybody seemed to be sat-  
isfied with these loaders a  
year ago, so we decided to get  
another carload. They fit  
most tractors.

New JD machinery at prices  
you won't believe. (We've got  
to pay so they've got to go.)  
New 5020 row crop with dual  
tires, 3 point  
New 7 bottom JD plow  
Pull type 480 mower conditioner  
4 new BW 14' discs  
2 new JD 11' BW; JD 13' AW  
18 1/2' fold up 310 field cultivator  
FB 16-8 fertilizer drill  
29B spare JD  
JD 931 wheel cart & 5 section  
springtooth harrow  
JD 36' No. 200 bale elevator  
JD 224 twine baler  
JD 20WS wire baler — SOLD  
JD No. 38 mower  
JD Model 50 side mount mower,  
9' bar  
JD 707 & 227 Gyramows  
Most all of these articles are  
brand new, never used. However  
1 or 2 articles have been demon-  
strated.

## MORE SPECIALS

1952 IHC 1 1/2 T truck with No.  
60 Grain-O-Vator mtd.; good  
shape, runs good, complete  
\$850  
1966 almost new N-H forage wa-  
gon, mtd. on 4-wheel trailer  
Priced to go.  
1960 IHC 560 dsl. tractor, WF,  
with almost new 18.4x34 tires.  
Check the price.

## Farmers Union Hdw. & Implement



Everett Hoobler

Mgr.

Ph. 437-2913

ST. MARYS, KANS.

## USED TRACTORS

1951 8N Ford backhoe & front  
blade, overhauled  
1958 Case loader & backhoe  
1949 8N Ford, overhauled  
1947 9N Ford with Sherman  
1950 DC Case  
1949 TO Ferguson  
1946 H Farmall  
1947 C AC  
1962 4000 diesel loader & 14'  
backhoe  
1952 WD AC, 3 pt.  
1962 1010 John Deere  
1967 5000 with cover  
1941 B John Deere

## USED MACHINERY

John Deere T14 baler  
Ford 3-section rotary hoe  
5-14 Ford 3 pt. plow  
3-14 Massey 3-pt. plow  
3-16 Ferguson plow  
Ford side mount mower  
David Bradley Garden tractor &  
attachments  
10' Ford 3 point disk  
IHC 12' springtooth, 3 pt.  
IHC 9'10" wheel disc  
Hanson sprayer  
Dempster 3 pt. lister rotary  
IHC single disc  
Case 4 row planter with ferti-  
lizer  
4 HP Roto tiller  
7' Massey Ferguson mower, 3 pt.  
Blackhawk side delivery rake  
John Deere 2-row planter  
John Deere 7' No. 9 3 pt. mower

## M. B. Salisbury Co.

CE 3-7411

114 Quincy

TOPEKA, KANS.



## AFTER INVENTORY STOCK REDUCTION OFFERING

TRACTORS  
1966 A-C 190XT gas, full power  
1966 A-C D15, 3 pt. hitch  
1956 AC WD45, wide front  
1951 M Farmall ..... \$650  
1951 A-C with cult. .... \$250  
1949 WD, new tires ..... \$550  
1950 WD, overhauled ..... \$550  
1950 WD, needs repairs ..... \$750  
1950 WD, good tires ..... \$500  
JD D, good shape ..... \$90

## MACHINERY

IHC 141, SP, 1958 model  
M-H Clipper, pull type 6'  
Above combines can be pur-  
chased with waiver of inter-  
est plan.  
WD cult.; peg tooth harrows  
John Deere wheel disk  
Nearly new Dempster 2-row list-  
er with fert. For IHC fast  
hitch  
Front mounted D series 2-row  
cultivator  
1963 JD 214T baler  
1953 & 1951 roto balers  
2 45T IHC balers  
Farmhand forage fork  
Farmhand stacker  
1964 Hesston 12' No. 500 swath-  
er; a real buy. This sold new  
for \$6900 ..... NOW \$3450  
3-14 AC snap coupler plow

## TRUCKS

1967 IHC 1/2 ton pickup  
1962 Chev. pickup, flatbed  
1961 IHC 1/2 ton pickup  
1960 IHC pickup, 3 speed, short  
wheel base ..... \$225  
1952 Ford pickup ..... \$100  
1951 IHC 1/2 ton pickup ..... \$100  
1949 Chev. 1/2 ton ..... \$125  
1949 GMC 1/2 ton ..... \$140  
1949 Dodge with bed & hoist  
..... \$225

## Buchman Farm Sply.

Phone

913-229-6619

TRUCKS



ALTA VISTA, KANSAS.

## AIRCRAFT TIRES FOR FARM USE

Aircraft pickup traction tires.  
Heavy duty trailer tires. Wide  
traction fronts. Flotation com-  
bine rears.



## Chet Alton

TIRE CO., INC.

725 N. 11th

TA 3-3767

SALINA, KANS.

A BARGAIN on new Gresen hy-  
draulic gear PTO pumps. Pres-  
sure 1000 PSI, 8 GPM at 400  
RPM. Fred Mann, Waterville,  
Kansas Ph. 785-2117. x50

FOR SALE — JD A, 1952, 1967  
JD 45, 12' header, cab and bean  
attachment. 1967 Ford 250, 4-  
spd., radio, overload springs.  
Nelson Mott, Kincaid, Kans. x49

1960 Farmall 560 gas  
1967 Oliver 1850, wide front  
1967 Oliver 1550  
1959 JD 630  
1950 Farmall M, 3 pt.  
10'9" IH disk  
New Landall chisels  
Dempster anhydrous applicator

## Peschel Bros.

NEW LOCATION

400 Center

562-2377

MARYSVILLE, KANS.

## USED TRACTORS

IHC 450 diesel, real clean  
706 gas tractors, good tires and  
paint  
4020 tractors, cabs & dual tires  
806 tractors, clean

## TRUCKS

1965 IHC 1700 truck, heavy du-  
ty, with 187" wheelbase, good  
tires, V304 eng., 4-speed  
1959 Ford 1/2 ton  
1955 Ford 600, V8, good box  
1964 IH 1/2 ton  
1961 IH 1/2 ton

Number of Older Models

## Nemaha Motor & Impl. Co.

Phone 913

AV 4-2167



SABETHA, KANS.

D-4 Cat, hyd. blade & snap-on  
remote control. Extra good  
condition  
56 Chev. 2 ton, stock rack, hoist,  
grain bed with steel floor  
2 thousand gallon tank  
600 gallon tank  
300 gallon tank  
100 used steel posts, 7'  
Hedge posts, 7' & 8'  
Heavy corner posts, 9'. Hedge  
& concrete corners  
Heavy dimension lumber, 4x8  
(treated)  
12' 3 pt. or fast hitch blade, rear  
mount, extra heavy  
10' 3 pt. blade

F. P. STOCKMAN

Phone 437-2239

ST. MARYS, KANS.

## USED TRACTORS

1965 JD 4020 dsl., Powershift  
1962 3010 gas, 3 pt.  
1961 560 IH dsl., FH  
1960 JD 630 gas, 3 pt.  
1962 4010 dsl., new tires, WA

## USED COMBINES

1965 JD 95 16', cab  
1965 JD 55, 14', cab  
1961 JD 45, 12', cab  
1958 No. 101 IH 12'

## MACHINERY

13'10" AW JD disk  
12' No. 37 IH disk  
13' Case disk with sealed bear-  
ings  
No. 406 JD lister-planter with  
fert.  
2 No. 6 JD lister-planter with  
fert.  
No. 494A JD planter with fert.  
28' Parker wheel harrow  
32' Crust buster  
4x14 semi-mounted JD plow  
5x14 semi-mtd. JD plow

## Washington Impl.

EA 5-2301

WASHINGTON



## Complete Line Of Behlen Steel

FARM BUILDINGS,  
BINS, AUGER EQUIPMENT

Phone or write Mike Wayland at

## Wayland Const. Co.

Phone EA 5-2134

Washington, Kansas 66968

FOR SALE — 8 metal farrow-  
ing crates, 1 3 yd. sand bed and  
hoist, 1 Ezee Flow fertilizer  
spreader, 1 3-pt. hitch for JD A,  
B, G, 56, 60, 70. 1 pipe pickup  
Randolph. Phone 913 WI 4-2386  
stock rack. Charles Wendland,  
x52

## Used Machinery

## TRACTORS

1963 JD 4010 LP gas, fully eqpd.  
1959 JD 830 dsl., fully equipped  
1959 JD 730 dsl., fully equipped  
1958 JD 720 gas, fully equipped  
1957 JD 720 dsl., fully equipped  
1955 JD 70 dsl., power steering,  
live PTO & rockshaft  
1951 JD R diesel, live PTO &  
hyd.  
1963 MF 65 Dieselmatic, fully  
equipped  
1962 Oliver LP gas, 1800, fully  
equipped  
1965 Case 930 dsl., PS, LPTO  
1958 Case 800B dsl., fully eqpd.  
1960 IH Farmall 460 dsl., fully  
equipped  
1961 IH B275 dsl., fully equipped  
1960 Cockshutt 560 dsl., power  
steering & live PTO

## COMBINES

IH W6, AC WC  
MH 55 LP gas with live hyd. &  
PTO  
MM U — LA Case — MH 55  
all gas  
MH 55 diesel with live hyd.  
1958 IH 101 12'  
1951 Gleaner 14'  
1954 MH 80 14', rough, priced  
cheap  
M&M 12' SP  
IH 123 & 125 SP

## MACHINERY

27' Bazooka grain auger with  
motor  
D45W manure loader  
Duncan Loadmaster manure  
loader  
IH manure loader for utility  
tractor  
JD No. 850 16' oneway  
Case 4x14 plow with hyd. lift  
IH 3-16 fast hitch plow  
IH No. 60 3x16 with slat bottoms  
Krause 10' oneway  
Krause 6' oneway  
JD 110 chuck wagon  
IH feed wagon  
Gehl feed wagon  
Graham Hoeme 10' & 8' chisels  
24' wheel carrier for peg harrow  
Borrell 3 pt. carrier with 5-sec.  
JD springtooth harrow  
Case wheel carrier with 4-sec.  
JD springtooth  
JD F93IH wheel carrier, 4-sec.  
JD springtooth harrow  
Wheel carrier, 4-sec. IH spring-  
tooth  
JD No. 10 side mtd. mower  
JD 14T twine baler, PTO  
NH No. 69 wire baler with mtr.  
New Idea trail mower  
JD R14 4-row curler  
JD DL2 pull type 2-row curler  
IH 2-row pull type curler  
IH 4-row fast hitch planter  
JD 2-row 3 pt. planter, with fert  
7' fast hitch blade

## Lott Impl., Inc.



EX 2-3110

MINNEAPOLIS, KANS.

## Bargain Roundup SAVE \$\$\$\$\$

## USED TRACTORS

1967 806D, 900 hours  
1948 A John Deere, 3 pt.  
1947 H Farmall, extra good  
1947 8N Ford  
1962 IH 150 loader with 4 in 1  
Drott  
1968 IH 5528 forklift  
1964 3414 loader & backhoe

## COMBINES

2 IH 303 with 13' head, cabs and  
228 corn heads

## CULTIVATORS

C-254 with FH RS ..... \$95  
255 Cult. .... \$85  
3 455 cult. .... \$200 up  
461 Cult. .... \$325  
468 cult. like new ..... \$850  
Dempster rear mtd. 4 row ..... \$295

## LISTERS

2 465 with FH ..... \$200  
HM 46 with FH, fert. & insect.

## PLOWS

2 412 4x16 SB cltrs. .... \$450 up  
IH 411 4x16 ..... \$195  
IH 311 3x14 & 3x16 ..... \$245  
IH 16L 3x14 ..... \$125  
2 No. 8 2x16 ..... \$35  
No. 8 3x14 with hyd. lift .. \$65

## BALERS

2 IH 45's ..... \$175 up

International Harvester

Sales & Service

1939 N. Topeka Blvd.

Topeka, Kansas

Area Code 913 CE 4-2606

WANTED — Three point hitch  
for 3020 John Deere tractor.  
Ernest Anderson, Chapman, Kans. x49

## USED TRACTORS

730 John Deere chisel  
3010 JD gas, 1961, overhauled  
620 JD; 70 JD gas  
9N Ford with loader  
65 Massey Ferguson  
D-17 Allis Chalmers

## USED MACHINERY

JD 16-8 RB grain drill with  
fertilizer attachment  
No. 406 planter  
Case 10' disk harrow  
1964 JD 45 combine, 12' cutter  
bar  
Case 3-16 mounted plow  
JD FB 13-7 fertilizer grain drill  
with new disk and scrapers  
JD FB 17-7 fertilizer grain drill  
JD F120 3-16 mounted plow  
2-row JD PA 302 rotating lister  
with fertilizer attachment  
Ford baler  
New Idea mounted mower  
B John Deere tractor  
Massey 30 tractor  
Servis 6-ft. flail cutter  
Papec & Calhoun forage wagons  
14T JD hay baler  
JD Model B grain drill with fer-  
tilizer attachment  
Ford hydraulic loader  
Sargent hydraulic loader  
Sears garden tractor with mow-  
er and blade  
JD 350 mounted side rake

Sales & Service

Papec and Sun-Master  
Stalk Shredders — GB Loaders

## W W Smith & Sons



420 5th

ME 2-3148

CLAY CENTER, KS.

## SEE THESE

1965 Chev. Impala 2 door hard-  
top, std. shift, 327 engine, A-1  
shape  
1968 Honda 350, 5-speed tack,  
turn lights, like new  
1962 Farmall 340  
IH F504 1963, 3 point, PS, TA,  
IPTO, overhauled  
IH 460U 1960, FH, PS, TA, IPTO  
IH F S M, 1952, 2-way hyd.,  
new tires, A-1 shape  
IH F M 1948, good extra tractor  
IH F H, 1952, complete overhaul  
IH WD6, 1951, good plow tractor  
JD A, 1949, gas, good  
IH 540 4x16 steerable plow, 3  
pt., with FH  
IH 412 4-14 semi-mounted plow,  
FH, good  
IH 311 3-14 mounted plow, FH  
JD 125 3x16 mtd. plow, 3 pt.,  
like new  
IH 340 3 pt. 21' mounted spring  
tooth, gauge wheels  
IH 401 3 pt., Noble hitch, 20'  
Dempster 4 row rotary mold-  
board mounted lister  
MM shovel drill with milo plant-  
er, large steel wheels  
IH 463 FH rear mt. cultivator  
JD 4-row rear mtd. cultivator  
Larson fertilizer spreader, 2-whl.  
Sargent loader, straight boom  
Horn Draulic loader, curved  
boom  
Sargent loader, straight boom  
JD 112 100 bu. 2-whl. spreader  
IH 47 wire baler, ready for field  
IH 47T baler, ready for field  
IH 45T baler  
250T Ford baler  
IH No. 10 grain drill, 16x8, White  
box, big seeder & fertilizer  
IH 16x8 drill, low rubber, fert.  
IH 275 SP windrower  
IH 816 trailing mower condition-  
er, 9', demonstrated  
IH 100 balanced head FH, 9'  
mower  
IH 27V mower  
IH 101 combine, 12', good  
IH 101 10' combine, overhauled  
JD 55 12' combine, needs repairs  
& priced to sell

## Kendall Garage AND IMPLEMENT



Phone

293-5661

LEONARDVILLE, KANS.

FOR SALE — 1959 John Deere  
630, A-1, fully equipped and  
new Weather Brake. 1952 Mas-  
sey Harris 12' Super 26, in ex-  
cellent condition, 1700x20 tires,  
milo guards. Soybean sprockets,  
etc. John Deere 15x7 FBA low  
wheel drill, fertilizer, grass  
seeder & press. Model 92B Cole-  
man forced air oil furnace. John  
Deere 10A hammermill. Ken-  
neth E. Bergmann, Axtell, Ks.,  
736-2893. x48

FOR SALE — '61 Ford tractors;  
'59 340 Farmall; '57 350 Farm-  
all; New Holland hay baler.  
Jack Quinn, Wamego, Kans. x52



## SALINA



### YOU CAN'T BUY FOR LESS

JD 4020 dsl. R. C. 3 pt. 620 actual hours 1967 model  
IHC 806 gas RC, rockshaft, TA, 305 actual hours, 1967 model  
JD 3020 gas R. C. 3 pt. 1800 actual hours, 1964 model  
JD 3010 gas R. C. 3 pt., 1963 model—tuned and ready to go  
MF 90 gas R. C. 3 pt. hyd. fully weighted—cream puff!  
JD 4010 dsl. R. C. 3 pt. hyd.—top cond.  
JD 830 dsl. dual hyd., new 18.4x34 tires — top HP at low cost  
JD 2010 gas 3 pt. hyd. wide ft. end—good loader tractor  
JD 70 dsl. R. C. Rockshaft, power steering, PTO, good cond.

### COMBINES

Overstocked on field ready used combines

From 1958 models to 1968 models, priced right.

Consider Service and Price. You Can't Buy For Less

### Salina Impl. Co.

Box 1029 Ph. TA 3-2206  
SALINA, KANSAS 67401

### Gas & Diesel Shop Service

MOST up-to-date service shop in our area

Complete diesel testing equipment to take care of the majority of tractors.

Boring bars, line boring machines, welding, electrical, acetylene.

Valve equipment, rod alignment tools.

Competent factory trained personnel — in hydraulics, diesel, electrical and general mechanical work.

### BOWMAN

Farm Impl. & Truck Co.  
240 East Eighth  
JUNCTION CITY, KANS.

### USED TRACTORS

1968 John Deere 4020 D  
1967 Farmall 806D  
1967 Farmall 706  
1964 Farmall 806D with cab & air  
1960 Farmall 560D  
1960 Farmall 460  
1958 Farmall 350D  
1958 Massey-Ferguson 65  
1955 Farmall 400  
1955 Farmall 300  
1954 Farmall Super M TA

### USED DISKS

14' IHC No. 37 wheel disk  
9'7" IH No. 37 wheel disk  
10'9" IH fast-hitch disk  
10' IH tandem disk  
8' IH tandem disk

### Rossville Truck & Tractor Co.

Phone 584-3560  
ROSSVILLE, KANS.

### BUILDINGS & BINS

We offer Sales, Erection & Service for  
BS&B Agri-Systems; Drying — Storage and Handling Systems  
"Feed Hive" — Sealed Storage  
"Bacon Bin" — Hog Confinement  
Star Steel Buildings  
Ames Irrigation  
M-C Continuous Dryers

### North Central Steel Irrigation, Inc.

P.O. Box 141 913 392-2077  
MINNEAPOLIS, KANSAS

MASSEY FERGUSON 300 combine, 13' head, cab & milo guards. Cut less than 500 acres, like new condition. Call evenings after 6:00, 494-2672, St. George, Ks. x49

WANTED — USED flail type chopper. Wilfrid Wassenberg, RFD 1, Marysville, Kans. SB49

CULTIVATOR WANTED — 4-row front mounted No. 455 for IHC 450 tractor with standard drawbar. Ed Reimer, Goessel, Kans., Phone 316-367-2373. SB50

## WICHITA



### Large Selection of Late Model Tractors

65 JD 3020 dsl., 3 pt., PTO, dual hyd., 700 hrs.  
64 JD 3020 dsl., 3 pt., PTO  
58 JD 820 dsl., real clean  
63 JD 2010 dsl. RU, new pistons & rings  
65 JD 4020 dsl., power shift, dif. lock, dual hyd., PTO, new rear tires  
64 JD 4020 dsl., PTO, 3 pt., cab, real clean  
64 JD 4020 dsl., power-shift, 3 pt., PTO, low hrs.  
63 JD 4010 dsl., 3 pt., PTO, good rubber  
61 JD 4010 dsl., 3 pt., PTO, dual hyd.  
66 JD 4020 dsl., 3 pt., PTO  
65 JD 4020 dsl., 3 pt., PTO, dual hyd., 1050 hrs.

### COMBINES

60 MF 82 12' combine .. \$2200  
61 JD 55 14' combine .. \$6500  
65 JD 95, 16' combine .. \$6500  
67 JD 55 14' combine

### Western Impl. Co.

2256 S. West St. WH 3-4261  
WICHITA, KANS.

### USED EQUIPMENT

#### Tractors

1967 Case 841 gas, new guarantee  
1966 Case 1031 dsl., with cab  
1959 Case 801 diesel  
Case DC, with Eagle hitch  
1958 Case 811, BCOM  
1958 Case 401 dsl.  
2 Case DC — 2 Case SC  
C Farmall  
M & H Farmalls  
John Deere A & B  
IH 400 gas

### COMBINES

1959 Case 1000, 14'  
2 Massey 60, 10'  
1957 Gleaner A, 14', with cab  
3 Massey Super 26  
3 1958 MH 82  
1961 Oliver 40, 14'

—Interest Free—  
See us about the all-new  
INTEREST-FREE PROGRAM  
Interest Free on New & Used  
COMBINES and TRACTORS  
Combines to June 1, 1969  
Tractors to April 1, 1969  
Get the details right—right here  
New 1968 Case 930 — 1030 —  
730 — Gas & Dsl. Lowest  
price ever



K. M.  
McBratney  
Phone 857-3815  
or 857-3348  
JI Case  
Sales & Service  
Blacksmithing  
Welding &  
General Repairs  
CENTRALIA, KS.

### USED MACHINERY AT OSAGE CITY

Case 730 dsl. tractor, only 1200 hours ..... \$3400  
AC D19 dsl with 4-16 snap coupler plow, 1800 hrs. .... \$3775  
MH 44 tractor ..... \$375  
IH 4-14 fast hitch plow .. \$275  
Case 4-14 pull plow ..... \$225  
JD 4-16 F660H pull plow with trip beams, like new condition ..... \$425  
JD 694AN planter, used 2 seasons  
2 row 38" head for JD 34 harvester  
Gehl forage box on Electric Wheel wagon with airplane tires and high sides .... \$1275  
Case SP windrower, Model 850, 12' ..... \$1275

### Osage Farm Eq. Co.

OSAGE CITY, KANS.

Phone LA 8-1422

FOR SALE — Int. 55 wire baler; Case trailer, 7-ft. mower; N.H. mounted rake No. 57; 2-row Allis unit type planter with fertilizer; IHC-HOR M cultivator; Round roto baler; mounted IHC 7-ft. mower, T10; No. 35 MH 10-ft. disk; 1½ ton Chev. truck, new box; NH 455 trailer, 7-ft. mower; IHC 12-ft. oneway; 2-row mounted Ford planter; 3-point hitch for H or M. Alva L. Duncan, 818 N. Elm, Eureka, Kans. x52

## RECOND. TRACTORS

410 JD dsl. tractor  
3010 JD dsl. tractor  
D17 AC gas tractor  
801 Case dsl. tractor  
WD45 AC gas  
WD AC gas

## RECONDITIONED MANURE SPREADERS

Model R JD, L JD, HH JD  
H JD, power takeoff with forage No. 36 manure scoop

## RECOND. GRAIN DRILLS

FAB 17x7 grain drill  
4 FB grain drills, 13x7, 2 15x7, 17x7

## RECOND. BALERS

214T JD baler with No. 2 ejector  
2 14T JD balers

## RECOND. COMBINE

1962 Gleaner A-II with cab, 12' platform and 1963 cornhead

### Sourk Impl.



364-2011

Holton, Kans.

### Early Traders

### Bonus

### Extended To Mar. 1

### USED TRACTORS

### AT AULD'S IN WAKEFIELD

1965 F806 completely equipped, dual tires, low hours  
1963 IH 1606 gas  
WD Allis chalmers  
1961 F560D, real good tires, sold in 1962  
1961 F460 gas tractor  
1959 F460 gas tractor  
1958 Farmall 340, motor & torque amp recently overhauled  
1956 IH 300 utility  
A good Farmall Cub  
1958 IH 330, with loader  
1958 JD 820, a real good tractor  
1951 IH W6 tractor  
1951 IH M tractor, recently overhauled  
1951 Ford 8N, with loader  
IH WD9 tractor  
1947 IH MD tractor  
1946 M, wide front, remote control att.  
1945 IH H, with cult.

### COMBINES

You still can qualify for waiver of interest on combines, so why not deal now & have your machine? See these:  
1965 IH 303, clean  
1959 IH 101, 12'  
1957 MH 60, 12' cut  
1954 AC 60 with motor

### FEEDER EQUIPMENT

Grain-o-Vator 30 feed wagon  
Peerless 10 PH roller mill  
2 IH burr mills  
IH No. 30 manure loader for H or M  
IH 103 manure spreader

Hours: 8:00 a.m. - 6:00 p.m.  
Emergency Parts Ph. HO 1-5628 or HO 1-5811.



### AULD

### CHEVROLET

HO 1-5414

WAKEFIELD

Free Cab or Air Conditioner  
With Any New Combine  
Waiver of Interest On New  
And Used Tractors And  
Combines Until Spring

### USED COMBINES

1967 Gleaner A, cab, PS  
1959 JD 45, cab  
1966 IHC 303, cab, PS  
1958 MH 82  
1954 Cockshutt

### USED TRACTORS

1954 MH 30, with loader  
1959 JD 730, overhauled  
1956 IHC 400, wide front  
1954 AC CA, snap coupler  
1956 Ford 861

### MISCELLANEOUS

Myers snow blade for Ford Pickup blade for Cub Cadet  
Lundell Shredder, 15'

### Henry Sales & Service, Inc.



E. Hwy. 24

& Meriden Rd.

FL 4-7641

TOPEKA, KANSAS

## TRACTORS

3 F706D, fully loaded with equipment  
2 5560D, fully loaded with equipment  
Farmall M ..... \$400  
Farmall H, this tractor has inc. bore S&P, new paint, A-1 condition ..... \$300  
1961 M&M Jet Star, clean & A-1 condition ..... \$1250  
1961 M&M No. 445, clean, with 2-row mtd. picker, new Ampli-torq. .... \$900  
1958 F400G, with new torq. amp. .... \$1550

## COMBINES

No. 151 IHC, sold new in 1961, hyd. prop. control, PS, completely gone through with new paint ..... \$2800  
1958 No. 141 A-1 cond. .... \$875  
R Baldwin in good condition ..... \$795

## MACHINERY & MISC.

4-sec. ST harrow with lift hitch ..... \$175  
4-sec. ST harrow with impl. carrier ..... \$250  
Other harrows ..... \$??  
27V mower ..... \$150  
2 No. 100 mowers, sold new in 1967 ..... \$425  
1958 45T baler, good cond. .... \$175  
1967 No. 37T baler, like new ..... \$1295  
No. 70 HD 4-16 plow with new moldboard & shares ..... \$675  
No. 411 4-16 plow ..... \$325  
No. 314 3-14 rollover plow, (75 acres) ..... \$750  
Krause 12' oneway, A-1 ..... \$375  
FH-84 Gehl for. harv. with 2-row ..... \$1525  
No. 50 IHC for. harv., 2-row ..... \$1675  
1967 NH Hi-Throw blower ..... \$550  
Farmhand 8-bale bale fork, like new ..... \$250  
Ford 3 pt. 2-row lister ..... \$200  
IHC 2-row lister with fert. & rotary moldboards, planted 50 acres ..... \$475  
IHC 449A 4-yr. old 4-row planter ..... \$650  
Ford loader ..... \$100  
Sam Mulkey 20' elev. .... \$250  
IHC 2-row lister with fert. & rotary moldboards ..... \$1100  
IHC No. 37 disk with new 18" disks ..... \$550  
Krause disk, like new ..... \$650  
IHC M drill with Kerschman fert. .... \$250  
18.4x30 duals with tires .. \$200  
Pair 11x15 float. whls. with tires & tubes ..... \$75  
Mail truck body ..... \$150

### Cloud County

### TRUCK & TRACTOR



Phone 913

243-1840

CONCORDIA, KANS.

### "Time Well Spent"

Drive Up To BLANDING'S  
At Beloit And See Their  
Dependable Used Equipment

### COMBINES

1966 JD No. 95 16' with cab  
1964 Gleaner C-II, 16'  
1962 JD No. 55, 14'  
1958 JD No. 55 14' with cab  
1958 MH No. 92 16'  
1954 & 55 JD No. 55, 14'  
1951 Gleaner 14'

### TRACTORS

1966 JD 4020 dsl., 3 pt.  
1962 JD 4010 LP gas, 3 pt.  
1960 JD 830 dsl.  
2 1960 JD 730 dsl. RC, 3 pt.  
1958 JD 720 dsl. std., 3 pt.  
1958 JD 820 dsl., dual hyd.  
1958 IHC 350 Util., full eqpt.  
1955 JD 70 dsl. RC, pwr. strg.  
IHC WC & M, good

FOR DEPENDABLE  
EQUIPMENT, YOU CAN  
DEPEND ON US

### Blanding Impl. Co.



BELOIT, KANS.

PE 8-3066

FOR SALE — One 1964 806 International diesel rowcrop tractor. 3 pt. Wide front, 1500 hrs. One 1965 806 International gas tractor, heated Henson cab, 3 pt., wide front, 1200 hrs. Both tractors have new rear tires. \$4850 each. One 1961 560 International diesel tractor, 450 hrs. on new torque and engine overhaul, new paint. \$2600. Call 913 Victor 5-2798, Tonganoxie, Ks. x49

MM U stationary engine, excellent. Bearcat hammermills Models 2A & 4A. WANTED: MM TF field cultivator. Alvin Hoover, Abilene, Buckeye 504. x51

## NEW MACHINERY

Massey Ferguson 1100 diesel with 6 btm. plow ..... \$7750  
Oliver 1650 with 4 bottom plow ..... \$6000  
Oliver 535 combine ..... \$7500  
Massey 205 13' head ..... \$5500

## USED MACHINERY

Nearly new Gleaner A-II 2 row head  
Oliver 525, 12' head  
Oliver 25, 12' head  
Massey Super 92, good  
Massey 90 with cab, good  
Massey 82

## TRACTORS

880 Oliver; 770 Oliver  
85 Massey; Ford with scoop  
Case 800; Case 300; Case 630

## BALERS

New Holland 268 and 270  
Late model Gehl self propelled forage harvester, good

### Ottawa Farm Imp. Co.

So. End Ottawa, Hwy. 59  
OTTAWA, KANSAS

### SEE THIS MACHINERY AT HILLSBORO

#### Combines

1968 Gleaner G, 20', LPG, cab  
1968 Gleaner F, 17', cab  
1968 Gleaner G, 23 ft.  
1968 Gleaner G, 20', cab  
1967 Gleaner C-II, 18', LPG, chopper  
1959 Gleaner A, 14' & 12'  
1957 Gleaner A, 14' ft.  
1957 IH 141, 12 ft.

### SPECIAL PRICES

on 1968 G and F carryovers

### FREE A-C-CAB

or cab air-conditioner on all new combines on early purchases.

## TRACTORS

1966 AC 190XT diesel  
1965 AC 190 diesel  
1965 IH 806 diesel  
1962 AC D-17 diesel  
1962 AC D-17 gas  
1960 AC D-17 diesel  
1959 AC D-17, gas  
1957 AC WD 45, Wide front  
1956 AC WD 45, wide front

## MISCELLANEOUS

1967 NH 905 14', swather, Ford engine, conditioner  
1963NH S69T baler  
1959 IH 46T baler  
1959 Oliver 60T baler  
1954 Travelo 8x40 trailer  
13'6" Kewanee wheel disc

### Jost Implement Co.



947-3182

HILLSBORO,

KANS.

## COMBINES

1968 Gleaner G, 18', with cab  
1967 Gleaner C, with cab, 18'  
1959 Gleaner A, 14', with cab  
IHC 141 combine, 14'  
1967 Gleaner C-II 16'  
1963 Gleaner C, 16'  
1962 Gleaner C, 18'  
AC forage harvester, 1 row  
1960 IHC 101 12'  
1961 Case 600 combine  
Case 2 row corn head

## TRACTORS

1964 AC D17 tractor  
1960 AC D-14 tractor  
1959 Case 800 dsl.  
1959 AC D17 dsl.  
AC Roto Baler

### Ostlund Implement



CH 34088

CONCORDIA

### GOOD USED PARTS

Tractors, Combines & Farm Machinery. We buy wrecked or burned late model tractors & farm machinery.

North 81 Tractor Salvage  
Route 1 PR 2-5491  
SEDGWICK, KANS. 67135

FOR SALE — M&W duals for 4010, 3020 with 16.9x4 or 15.5x38 tires. New Idea loader for late model tractors, used very little. Also Jayhawk loader, cheap. Phone 461-5779, Carroll Adams, Clay Center, Kansas. x49

WANTED — New Holland bale wagon 1045 or 1046 Rodger Funk, Garden City, Kans. 67846. SB49



CHINERY  
1100 diesel  
w... \$7750  
4 bottom plow  
... \$6000  
... \$7500  
... \$5500  
CHINERY  
er A-II 2 row  
ad  
good  
ab, good  
ORS  
ver  
with scoop  
0; Case 630  
RS  
and 270  
self propelled  
r, good  
n Imp. Co.  
a, Hwy. 59  
KANSAS  
CHINERY  
BORO  
es  
20", LPG, cab  
17", cab  
ft.  
cab  
18", LPG,  
& 12"  
ft.  
PRICES  
carryovers  
CAB  
ner on all  
early purchas.  
ORS  
sel  
de front  
de front  
NEOUS  
ather, Ford  
er  
er  
railer  
el disc  
ent Co.  
947-3182  
HILLSBORO,  
KANS.  
MBINES  
3', with cab  
th cab, 18"  
14', with cab  
16'  
r, 1 row  
bine  
ad  
RS  
r  
plement  
t 3-4088  
CORDIA  
PARTS  
s & Farm  
r wrecked or  
tractors &  
Salvage  
PR 2-5491  
NS. 67135  
W duals for  
x\*4 or 15.5x  
ader for late  
very little.  
der, cheap.  
roll Adams,  
x49  
Holland bale  
6 Rodger  
Kans. 67846  
SB49

**ATTENTION AREA FARMERS**

To celebrate our 2nd anniversary we will sell our inventory of 1968 New Holland farm machinery at our cost!

This give away game will come to an end at noon on Sat., Feb. 8, 1969.

We sell Ford tractors and equipment and our sales reflect our service — We are the largest Ford dealership in north central Kansas.

New trailer type field sprayer with 8 row booms, complete \$375

**IN ABILENE WE HAVE PARTS & SERVICE AT 501 NW 2ND**

**Burns-Salisbury**

East US24  
PR 8-5731  
MANHATTAN  
PARTS — SERVICE  
CO 3-1627 Abilene

**USED TRACTORS IN MANHATTAN**

61 MF 85 D, overhauled  
60 971 Ford D, wide front, fully equipped  
59 800B Std. Case D  
57 660 Ford, new rubber, clean  
58 861 Ford, gas, 5 spd., A-1  
58 871 Ford, gas, SOS  
56 640 Ford, PW, wts, remote hyd.  
47 9N Ford with stepup, good  
53 60 JD, new rubber  
48 M Farmall, new paint, o'hld.

**MISCELLANEOUS**

TFd 2 cyl. Wisc. mtr., like new Set of Arps tracks for 8N or 9N New Sherman trans. for 9N, 8N 3 Ford 1 1/2 belt pulley assy's. 4 ft. tractor pull scraper LeRoy motor parts only  
610 NH chopper with V-4 mtr., cheap  
No. 8 JD PTO chopper  
NH 60 string baler  
250 Ford PTO baler, good  
711 Ford one arm loader  
New 701 Ford front loader with 2 buckets  
10 1/2 Ind. 3 pt. tandem disc  
11 1/2 3 pt. MF disc  
Ford 3 pt. 101 3-16 plow  
4-14 Rock Island plow, 3 pt., good  
2-16 JD plow on rubber  
2-16 AC snap hitch plow  
IHC 3-14 slotted moldboard plow  
2-14 3 pt. Ford plow  
Ford 2 row corn head \$20 (New) Dempster 4-row cult. \$675  
Used BMB 7' pull type hay saver  
No. 5 JD mower  
2 Dearborn 3 pt. 7' mowers  
New 3 pt. blades — New tractor winter covers — Space heaters  
Your Friendly Ford Dealer

**Burns-Salisbury**

East US24  
PR 8-5731  
MANHATTAN  
Parts & Service  
CO 3-1627 Abilene

**FEED WAGONS**

New 5x12 Blair wagon .. \$1349  
5x12 Blair 170 bushel demonstrator \$1249  
Used 5x12 Blair wagon, tandem axle \$695  
5x12 Blair wagon, 20" wheels \$749  
Used 5x12 Blair 170 bushel feed wagon \$795  
4x10 Blair wagon, like new \$639  
Used Grain-o-Vator 30 wagon, like new \$649  
90 bushel Case Helix auger wagon \$329  
1952 Ford tractor with Davis live pump loader \$1195  
Davis backhoe \$549  
IHC loader for 300 or 350 tractor \$189

**Longhofer Supply**

EV 2-2620  
MARION, KS.

**FOR SALE — Good Allis-Chalmers D-17 tractor, two good WD 45's, and other machinery, all to be sold at private sale. Claude Talley, Wetmore, Kansas. Phone 866-4530. x49**

1950 WD9 IHC, real good condition, live hydraulic. Kenneth Chase, RR4, Abilene, Kans., 913-388-2651. x49

**FOR SALE — 1964 International 3/4 ton truck, good condition, new motor, low temp. freezer bed, 16-inch wide rear tires. Will sell, separate or as a unit. Robert Watts, Minneapolis, Ks., 67467, 913 392-3034. x49**

**WANTED — Steerable 4x16 plow, trip beam, throw away. Shears. James Fitzgerald, Mayetta, Kansas. x51**

**FOR SALE — 1961 Fox 2-row field cutter, good condition. Stuart Shepard, Chapman, Kans. x49**

**FOR SALE — 1963 John Deere 95 18-ft. combine, cab; 1958 Baldwin A 14-ft. combine; 1958 Allis Chalmers WD45 tractor, wide front; 1950 D John Deere tractor, cab, lights, starter, new tires; Allis Chalmers No Stop roto baler, like new; 3-18" Oliver plow, 3-pt. and hydraulic; 2-14" Ford plow, 3-pt.; John Deere 16-8 drill, 15" tires; rebuilt front idlers for Cat D6; Tulsa 64 winch; Mack truck oil field equipped; 1962 Chevrolet truck, 4-speed and 2-speed box and hoist. Forrest Ruby, Cherokee, Oklahoma. 73728. x52**

**WANTED — 800 or 801 3-pt. hitch for A or G John Deere tractor. Used 1610 semi-deep furrow Van Brunt grain drill. Virgil Bennett, Manchester, Kans. 67463, phone 388-2274. SB51**

**WANTED — Tractor in late 50s in 60 HP class. Ed Silhan, Route 4, Marion, Kans. x49**

**WANT TO BUY all makes and models of used grain dryers. Will pay cash. Call or write: McCullough Implement, Inc., Mount Airy, Iowa 50854, Phone Area Code 515 — 464-2226. SB52**

**FOR SALE — TD9 Crawler with front loader. Engine rebuilt, new bearing in transmission, \$1200. Joe Minick, Enterprise, Kans. 67441, phone Na-varre 14F21. x49**

**WANTED — John Deere MC crawler tractor. State price, condition and year. Jack Glanville Jr., Strong City, Ks. x49**

**FOR SALE — Like new 7 1/2 hp electric single phase motor. Phone AC 913 224-3644. SB49**

**FOR SALE — Big Boy silo un-loader, 18' or 20', good condition, \$850. 1954 JD 55 combine \$795. PA 3-2059. Greensburg, Ks. Robert Unruh. x50**

**FOR SALE — IHC Series 53 4, 6 or 8-row 3-pt. rear mounted cultivator, like new. 1 Ezee-Flow fertilizer, 10-ft. with alfalfa seeder, good. One 16-8 Van Brunt drill with fertilizer, good disks, \$150. Virgil Bennett, Manchester, Kans. 67463, phone 388-2274. SB50**

**WANTED — Used Inland bale stooker, reasonable. Arthur Bast, Ellsworth, Kans. 67439. x50**

**WANTED — Have 16' platform for 66 JD No. 95 combine. Would trade for 19'. Blanding Implement Co., PE 8-3066, Beloit, Ks. SB49**

**FOR SALE — 1958 IHC 141 combine, 14', new paint, extra good shape, \$500. James Zvolanek, 696-4546, Liberty, Nebr. SB49**

**FARROWING STALLS \$26.75. Pig electric thermostat controlled \$29.95. Pig creep feeders \$39.95. Calf creep feeders \$92.50. Brower hog feeders. Brower cattle feeders. Authorized dealer for Dally Enterprises, Inc. Hoyt Woodbury, Clifton, Ks. x52**

**WANTED — John Deere 24T or 224T baler and bale thrower. Clarence J. Meyer, RR2, Soldier, Kansas 66540. Phone Corning 868-2445. x50**

**FOR THE ride of your life, ride a Big Horn saddle from Key Milling. Clay Center, Kans. SB TF**

**FOR SALE — 1961 DeLaval 400 gal. bulk tank. 1961 3-unit DeLaval pipeline milker. Both units in excellent condition. New heavy duty compressor on bulk tank. All new rubber parts on tank. All new rubber parts on tank. Sam Euler, Dwight, Ks. Phone 913-482-3364. x52**

**FARM SALE — Full line of farm machinery & 2 Chev. 1 1/2 ton trucks on Friday, Feb. 14, starting at 12:30. Located 5 miles south & 1/4 mile east of Holton, Kans. Wilbur Cox. SB49**

**WANTED — Used dozers. Phone 456-7364, Paul Hill, Bellevue, Kans. x49**

**Miscellaneous**

**Furniture Sale**

Recliners ..... 64.50 & up  
9x12 rugs were 89.50 now 49.95  
Dinette Set, 7 pc. Reg \$119.95  
Now ..... \$74.95  
Kelvinator Foodarama, repos., 4 1/2-year warr. Reg. \$669.95  
Now ..... \$519.95  
Kelvinator Foodarama, used, 2 yr. warranty. Reg. \$749.50  
Now ..... \$399.50  
Used TV's ..... \$29.95 & up

**Terms To Fit Your Budget**

**HIXON'S**

213 Poyntz PR 8-3788  
MANHATTAN, KS.

**AVON CALLING!**

Represent world's leading cosmetic company in your neighborhood. You can earn while you learn! Call JE 9-5285 or write Box 399, Manhattan, Ks., for interview in your home.

**GOVERNMENT SURPLUS Overshoes**

We've sold several hundred pair of overshoes this year but still have a good supply. Many as low as 97c.

Paperback books — Buy, sell, trade. Bring in your books. We need them.

**LLOYD'S SURPLUS SALES**

St. Marys, Kans.

**WATCH FOBS wanted, for my collection, which advertise farm machinery, tools, construction machinery, saddles, windmills, gas engines, railroads, automobiles, etc. Good prices paid. Kenneth Peterson, Sylvan Grove, Ks. 67481. x4**

**FOR SALE — 8-ft. metal overhead garage door with track. Gene Costello, Tampa, Kans. x49**

**FOR SALE — 1000 gallon propane tank, Harvey Allen, Rt. 1, St. George, phone 494-2570. x49**

**ALUMINUM STORM windows for sale Four 32x62 1/2, two 28x44. James Lauer, phone Westmoreland 224-3464. x50**

**FOR SALE — Antique show case. Curved front, brown marble, 8" high. Around base front. 8 feet long, 3 1/2 feet high, 28" wide, extra good. Russell Peppiatt. x49**

**Help Wanted**

**MARRIED MAN to deliver bulk feed and general repair work, good wages to the right man. Contact Gary Dalquest, Wilsey Feed & Grain, Wilsey, Kans. SB50**

**MECHANIC — Due to increased sales, have opening for experienced mechanic. Permanent position for right man, salary open. Paid vacation. New, modern Allis Chalmers shop. All inquiries kept confidential. Jost Impl. Co., Hillsboro, Ks. SB49**

**RANCH HAND wanted. Married man; experience preferred. Cattle and hay operation. Top wages to right party. Dewey Ranch, Manhattan, Ks., phone evenings 776-5441. SB49**

**HELP WANTED — Single or married man for 3000 acre operation. Includes feed grain, wheat, hogs, cattle. Modern machinery. Modern home. Salary open. Permanent position for right man. References required. Phone 986-6493, G. M. Albright, Hoyt, Kans. x50**

**Pets**

**FOR SALE — Three male coyote sight dogs, young dogs, being hunted. Robert Young, Okeeto, Kans., 744-2171. x51**

**FOR SALE — Purebred Australian Shepherd puppies, intelligent pets, working dogs. Buford Taylor, Palmer, Kans., phone Palmer 1603. x50**

**REGISTERED BLUE Australian Shepherd pups for sale; 7 weeks old. The all-purpose farm dogs. Jack E. Park, Solomon, Kans., OL 5-4547. SB50**

**HORSE SALE**

at  
**Wilson Livestock Auction**  
**SALINA, KANSAS**  
**Saturday, February 8**

Tack Sells 6 p.m. — Horses Sell 7 p.m.

**Horses Sell In The Order Unloaded At The Sale**

**For More Information Contact:**

Bernard Ireton — TA 3-8263 — Salina  
Al Soukup — 658-2935 — Wilson  
Vern Walker — 263-3123 — Abilene

or the Auctioneers:  
Roger A. Johnson — Bob Perry Jr.

**ERICSON ANGUS FARM**

**ANNUAL PRODUCTION SALE**

**ANKONIAN JINGO 2**

**Saturday, February 8, 1969 — 12:30 P.M.**

**Farmer and Ranchers Livestock Commission Company, Salina, Kansas**

**SELLING 109 LOTS**

61 BULLS 22 COWS (Several will have Calves at Side)  
13 BRED HEIFERS 13 OPEN HEIFERS

**SALE MANAGER: Phil Ljungdahl, Box 1209, Dodge City, Kans. 67801. Ph: 316/227-2735**

**OWNER: WILLARD ERICSON**

**ERICSON ANGUS FARM, MARQUETTE, KANSAS 67474**

**Phone: 913/546-2264**

**New — Shopworn Demonstrators**

New 1020 JD tractor, HU — Save \$1200  
2 AT 40 4 row cultivators for 2510-3010-3020-4010 or 4020 — Save \$200  
New No. 37 loader for 2020 tractor — Save \$150  
2 new bale ejectors @ \$385  
1 new No. 39 JD 7' mower — Save \$100  
New 224T baler — Save \$650  
New RWA 11' disk, 20" blade, used on about 3 acres ..... \$625  
10' JD BW disk with 20" blades ..... \$700  
New Dual bale loader ..... \$225

**Used Machinery**

2010 RC, complete overhaul, new tires ..... \$2195  
2010 RC, ring & valve job ..... \$2095  
1010 RC U, 1964 ..... \$1895  
420 JD, 1957 ..... \$695  
1949 A JD, overhauled, extra good tires ..... \$525  
1952 B tractor, good, good tires ..... \$435  
56 JD 45 combine, rebuilt ..... \$1350  
58 JD 45 combine, good ..... \$1650  
2 810A 3-14 plows, throw away shares ..... \$225  
1 4-16 810A plow with throw away shares, rough ..... \$295  
1 Papec blower with pipe ..... \$95  
1 8' Massey blade ..... \$95  
1 Papec No. 32 field cutter, good ..... \$295  
1 2-row Gehl Chop-all cutter ..... \$350  
2 JD No. 1 hay conditioners ..... \$245  
303 AC Baler, twine, nearly new ..... \$1250  
24T JD baler ..... \$1150  
214T JD baler ..... \$850

**YOUNG & SON**

COUNCIL GROVE, KS. 316 767-5018

**SURPLUS PARTS DISCOUNT SALE**

Starting this week, we are having a sale on surplus parts with tremendous savings to you. These are new John Deere parts, most of them in the original package, but in our surplus stock. We invite you to come in, look over the parts, and take advantage of the bargains we are offering you.

We have —  
2 new AB1450 B blocks Sn 60000-95999. List \$101.26, now \$45.00  
2 6 1/2" bore AD64R D blocks Sn 30400-53387. List \$120 now \$35  
New Delco armatures, regulators and coils. Up to 50% off  
JD 114-116 baler parts 60% off  
Lots of 226 picker, No. 10 corn head and No. 55 combine parts 50% to 75% off

**After looking over the parts, browse around our used machinery lot for the following specials — Tractors:**

1963 JD 3010 dsl. Wide front end. Loaded. Good ..... \$695  
1952 G JD with wide front end. Sharp ..... \$2800  
JD 730 dsl. Painted. Wide front end. ..... \$1350  
JD 70 gas with new block and pistons ..... \$1350  
Ferguson TO20 with dual wheels. Has Davis live pump loader with hyd. bucket and hay fork. \$350 spent on tractor. Painted. Sharp ..... \$1050  
Used dual hyd. kit for 4010 ..... \$110  
1960 560 Cockshutt dsl. with hyd. & live shaft. Excellent condition. ..... \$975

**MISCELLANEOUS**

SH feed wagon on 2-wheel trailer. Good shape ..... \$550  
Moline hyd. 414 plow. Good ..... \$210  
Ford Industrial type loader. Fits most Ford tractors. Excellent shape ..... \$350  
Gehl grinder mixer. Good ..... \$1000  
JD 4 row pull type rotary moldboard lister with fertilizer ..... \$550  
4 row Lilliston rolling cultivator. Excellent condition. Used very little. Traded for 6 row ..... \$850  
IHC 4 row pull type planter with fertilizer ..... \$350  
JD 4 row 3 pt. hitch regular moldboard lister with fertilizer ..... \$425

**Concordia Tractor Inc.**

CH 3-3381 Concordia, Kans.



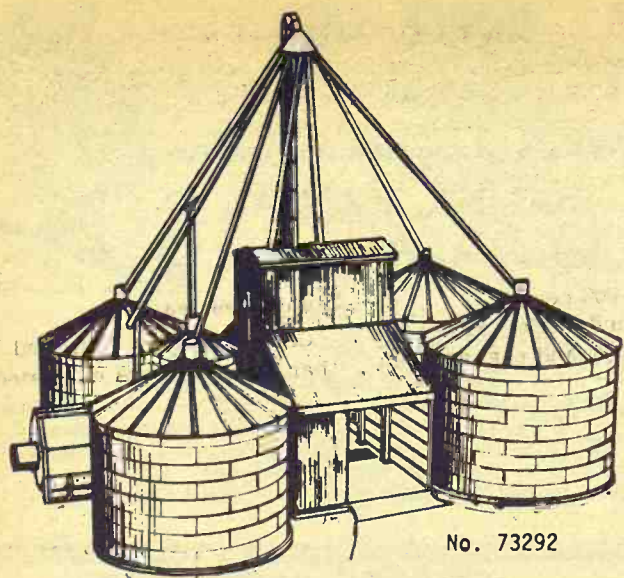

No. 73292

#### TWO PLANS AVAILABLE

Center Work Tower and Dump Pit

End Work Tower and Dump Pit

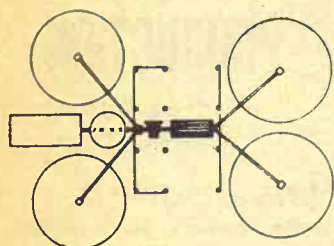

PLAN NO 73292

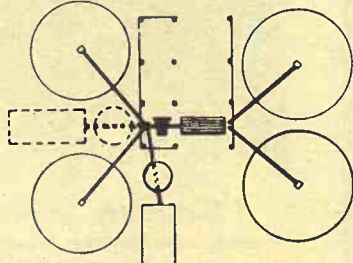

PLAN NO 73293

### Plans For Grain-Feed Handling

These plans for a feed and grain handling center are available from the Kansas Extension Service.

The center is capable of handling more than 200 tons of feed a year and becomes a feasible size operation for a farmer-feeder who finishes about 250 head of cattle a year. It is especially suited to a feeder who raises his own feed.

The facility is well adapted to commercial grain production, and with additional grain processing equipment, it is a good set-up for a cattle feeder.

The central building, surrounded by storage bins, is 20x32 feet including a 21-foot drive-thru plus an 8x32-foot processing area. Hopper bins over the drive are 700-bushel capacity and the processing area holds 375 pounds.

Complete working drawings of two separate plans are available — one with the work tower and dump pit at the end of the center building, and the other with this equipment in the center of the building.

The advantage in having the dump pit in one end of the building is that there is room for a scale in the remaining drive area.

The auger dump pit has a pine grate cover and can handle up to 3000 bushels of wet corn per hour. The plans have alternative storage layouts including bin and high-temperature drying with 12,000 to 40,000 bushel volumes.

### Northeast Kansas

### Hereford Assn. Sale SAT., FEB. 8

At Farmers Livestock Exchange Sale Barn

on Highway 75, seven miles south of

TOPEKA, KANS. Starts 12:30 Noon

Selling 44 Lots

41 Horned & Polled Bulls — 3 Females

## FREE FREE

### Allis Chalmers Cab or Air Conditioner

On the purchase of any new model combine you purchase between now and April 1, 1969, also no interest till June 1, 1969.

GOOD SELECTION OF USED COMBINES ON HAND

### Tractors

1965 706 I.H.C. power steering, T.A. ....Only \$3,900.00  
1963 A-C D-19 D with 3-point, power steering \$2,995.00  
1958 A-C D-17 gas, good rubber .....\$1,995.00

### Blair Feed Wagon Specials

4 x 10 with mixer, 100 bu. List \$1,445 .....Now \$1,150.00  
5 x 12 standard, 170 bu. List \$1,645 .....Now \$1,175.00  
5 x 12 with mixer, 170 bu. List \$2,078 .....Now \$1,475.00

Owatonna Grinder-Mixers. Model 83 .....Only \$1,475.00

Mono Chain Saw, 5 h.p., 16-in. List \$185 .....Now \$139.00  
Mono 8-foot, Heavy-Duty, 3-point Blades. List \$250.00 .....Now \$185.00

## Buchli Implement

ALLIS-CHALMERS DEALER

Phone 768-6866

Hebron, Nebr.

### Some Car Risk Firms Ask For Higher Rates

Car insurance rates are going up again in Kansas.

Frank Sullivan, commissioner of insurance, announced 191 companies are increasing their auto insurance rates effective immediately.

The companies claim they're not making their usual percent of profits due to "ever-increasing costs of auto accidents."

The revised rates were filed on behalf of the affiliated companies of the Insurance Rating Board and will mean an average statewide increase of 1.5 percent of auto liability insurance and 9.5 percent for auto physical damage coverages.

Not all companies are raising their rates, however. There are 337 companies authorized to write auto coverage in Kansas.

Sullivan said that for private passenger pleasure cars (not driven to and from work) with no male drivers under 25, the

#### Cordovan Premium Bonneville Jet Polyester Cord Tires

Guaranteed for life of the tread  
6.95-14 23.50 8.55-14 29.50  
7.85-14 24.90 7.75-15 26.80  
7.75-14 26.30 8.15-15 28.20  
8.25-14 27.20 8.45-15 29.35

All tires plus F.E. Tax Mounted Free

#### Cordovan Grand Prix Jet Car Tires — 4 ply nylon

7.75-14 14.90 7.75-15 14.95  
8.25-14 15.95 8.15-15 15.95  
8.55-14 16.95 8.45-15 16.95

#### Cordovan Heavy Duty Batteries

6 volt Group 1, 36 mo. guarantee \$12.95 exch.

12 volt Group 24S, 36 mo. guarantee \$16.95 exch.

12 volt Group 24F, 36 mo. guarantee \$16.95 exch.

6 volt Group 1 tractor battery, 36 mo. ....\$14.95 exch.

8 volt Group 1 tractor battery, 36 mo. ....\$15.95 exch.

Free Installation

## BLUESTEM

### FARM-RANCH SUPPLY

### Emporia

West Hwy. US 50



### Sylvan

### SALE CO., INC.

Sylvan Grove, Ks.

FRIDAY SALES EACH WEEK  
Selling 1000-1500 fresh country stocker and feeder cattle, calves and stock cows each week.

Mike Meyer 913-526-3535

Micky Meyer 913-526-3225

### Quinter

### LIVESTOCK COMM. CO.

Quinter, Ks.

MONDAY SALES EACH WEEK  
Selling 1000-1500 fresh country stocker and feeder cattle, calves and stock cows each week.

Jay Meyer 913-754-3354

### Meyer Stocker Feeder Order Buying Service

Featuring Cattle Direct From The Country

Mike Meyer, Sylvan Grove, Ks.  
Micky Meyer, Sylvan Grove  
Jay Meyer, Quinter, Ks.

revised annual basic liability rates (10-20-5) range from (minus) \$21 to (plus) \$12 depending upon the location of the risk. The revised full coverage comprehensive insurance rates for private passenger cars range from (minus) 11.4 percent to (plus) 23.9 percent depending upon the rating territory involved while the changes in the \$50 and \$100 deductible collision rates for private passenger cars range from (plus) 2.5 percent to (plus) 24.6 percent.

22

Grass & Grain

### Sharpest Inflation Since 1951

Living costs jumped higher in 1968 than anytime in 17 years. Living costs rose 4.7%, with wages rising 5.5%, slightly ahead of the inflationary wage. The 1968 cost of living increase was the greatest since 1951, when the Korean War economic spiral rose 5.9%.

### COMPLETE LIQUIDATION

## AUCTION SALE

Friday

FEBRUARY 7

Starts 2:00 p.m.

### PICKETT TRUCK LINE

KCC and ICC Authorities and Equipment

Sale to be held at the parking lot of the Council Grove Livestock Auction.

### Equipment

1961 IHC V195 549 engine, single axle, 8 speed, Roadranger transmission. Engine with 8000 miles on major overhaul. Good rubber.

1959 IHC R185 372 RD engine, single axle, 5 speed and 2 speed axle, engine and other components good, body fair, fair rubber

1961 American 40 foot open top livestock trailer, removable sides, left roll up track tailgate, right lift out tailgate, good rubber, floor good  
1959 Trailmobile 38'5" Dry Freight Van, 12'6" high, sliding tandem, near new rubber, smooth side, real slick trailer  
1955 Hobbs 32' grain trailer, 40" removable sides, good Hercule floor, sound rubber, new brakes, bearings good, oil seals in July.

### AUTHORITIES

ICC Authority, Route No. 5921, Dkt. 66618M

KCC Authority, Route No. 2302, DKT 28-533 M

KCC Authority, Route No. 2693, DKT. 30658M

Terms: Cash Clerk: Farmers & Drovers Bank

135 East 29th Topeka, Kans. 66605 Phone AM 6-4590

### BECK'S Performance Production

### TESTING CENTER



### SPF Tested Boars For Sale

Boar No.	Rate of Gain	Loin Eye	Back-fat
D-51-1	2.21	4.9	1.1
D-52-2	1.95	4.9	.96
D-52-5	1.90	4.4	.96
D-53-3	2.06	5.6	.87
D-53-4	1.76	4.5	1.08
D-53-6	1.91	4.3	.93
D-54-5	2.26	4.8	.90
D-54-6	1.80	5.0	1.05
D-55-2	1.88	4.9	1.05
D-55-3	1.73	4.0	1.1
D-55-4	2.05	5.0	.97
D-55-6	1.88	4.15	1.2
Y-37-1	1.67	4.8	1.0
Y-37-3	1.60	5.3	.99

Becks' fast gaining pigs cut production costs by reaching market weight at an earlier weight.

A barrow completing current test at K-State averaged 2.46 daily gain.

All testing is done by Kansas State University.

### COMMERCIAL BREEDER PRICES

TELEPHONE CE 8-6064

HAYES BECK • Route 1 • JUNCTION CITY, KS.

## Coming Auctions

### LEGERE AUCTION & REALTY CO. HILL CITY, KANSAS

Saturday, February 15 — Hill City, Ks.

Big farm sale, Machinery and York sows. Sale is for Scotty Legere.

Monday, February 17 — Stockton, Ks.

Rupp's Annual Farm Machinery Auction, Rooks County Impl. Co. Acres of good machinery.

Saturday, February 22 — Tipton, Osborne County, Ks.

400 acre land auction. Casper Schroeder Estate.

For information or sales brochure, call Don Legere, Hill City, Kansas (913) 674-2249

"We would like to conduct YOUR AUCTION"

### LEGERE AUCTION & REALTY CO.

AUCTIONEERS

REALTORS

Nationally Accredited Farm & Land Broker



jumped higher  
anytime in 17  
months rose 4.7%,  
up 5.5%, slight-  
ly the inflationary  
cost of living  
the greatest since  
the Korean War  
rose 5.9%.

ON

Friday

JANUARY 7

2:00 p.m.

E

il Grove Live

0 foot open  
trailer, remov-  
roll up track  
lift out tail-  
er, floor good  
38"5" Dry  
26" high, slid-  
ear new rub-  
de, real slick  
grain trailer,  
sides, good  
s, sound rub-  
s, bearings  
in July.

618M  
533 M  
0658M  
Drovers Bank  
e AM 6-4590

ction

is cut production  
et weight at an  
current test  
46 daily gain.  
e by Kansas  
AL  
CES

is cut production  
et weight at an

current test  
46 daily gain.

e by Kansas

AL

CES

N CITY, KS.

ns

Y CO.

Sale is for

ooks County

y, Ks.

ate.

re, Hill City,

ON

Y CO.

S

er

# Kansas Feedlot Count Up By A Fourth In One Year

Cattle and calves in Kansas feedlots totaled 766,000 head on January 1, a new record high, 26 percent more than last year's previous record number on feed, according to the Kansas Crop and Livestock Reporting Service.

This is up seasonally from the 570,000 head on feed October 1, 1968.

Numbers on feed for the slaughter market generally reach their highest level on the first of the year.

Steers accounted for 72 percent of the total number on feed, or 552,000, while heifers on feed comprised the balance of 214,000.

Cattle on feed in the State included 486,000 in large feedlots with 1000 head or more capacity.

This is a new record high number for large lots. Smaller farm operations had 280,000 on feed a year ago and the third highest year ago, 3 percent more than a number in the last 10 years.

Marketings of grain fed cattle for slaughter during the October-December quarter were 293,000, 3 percent more than a year earlier. Placements during the past quarter were 489,000, 15 percent more than in the same period a year ago.

Feeders' intentions to market indicate that 430,000 cattle on feed January 1 will be marketed during the first quarter of 1969, 13 percent more than in this quarter last year. The remaining 336,000 head are expected to go to market after April 1.

**Major Feeding States**  
Cattle and calves on feed for slaughter market in 39 feeding states are estimated at 12,579,000 head as of January 1, 1969, an increase of 10 percent from a year earlier.

The 32 major feeding states had 12,424,000 head on feed for slaughter market compared with 11,263,000 head January 1, 1968, also an increase of 10 per-

cent.

The North Central States had 7,698,000 cattle and calves on feed as of January 1, 1969. This was an increase of 8 percent from a year earlier.

Iowa, the leading state, was up 15 percent, while Nebraska, the second ranking state, showed an increase of 6 percent.

**Kind And Time On Feed**  
The number of steers and steer calves in each weight

KIND, WEIGHT, TIME ON FEED AND EXPECTED MARKETING OF CATTLE ON FEED KANSAS AND 32 STATES, JANUARY 1, 1959									
Breakdown of Cattle on Feed	KANSAS		32 States		Breakdown of Cattle on Feed	KANSAS		32 States	
	% of :Total:	Number: (000):	% of :Total:	Number: (000):		% of :Total:	Number: (000):	% of :Total:	Number: (000):
Kind of Cattle					Time on Feed				
Steers and Steer Calves	72	552	70	8,711:	Under 3 Mos.	64	486	55	3,255
Heifers and Heifer Calves	28	214	29	3,555:	3 to 6 Mos.	35	259	29	3,559
Cows and Others	-	-	1	58:	Over 6 Mos.	1	11	5	500
TOTAL	100	766	100	12,424:	TOTAL	100	766	100	12,424
Weight Groups									
Under 500 Lbs.	2	17	16	1,940:					
500 to 599	26	209	27	3,403:	Expected Marketing				
700 to 999	60	303	32	3,975:	Jan.-Mar.	55	430	40	5,319
1,000 to 1,399	29	222	21	2,617:	Later	44	335	52	5,505
1,400 Lbs. & Over	3	26	4	481:					
TOTAL	100	766	100	12,424:	TOTAL	100	766	100	12,424

CATTLE FEEDLOTS AND MARKETINGS, BY CAPACITY OF LOT									
KANSAS, 1962-66 Average, 1967 and 1968									
Capacity	Number of Lots			Grain Fed Cattle Marketed for Slaughter					
	1962-66 Av.	1967	1968	1962-66 Av.	1967	1968	1962-66 Av.	1967	1968
				(000)	(000)	(000)			
Under 1,000	13,929	11,900	11,400	538	601	529			
1,000-1,999	30	32	24	47	66	44			
2,000-3,999	17	31	20	60	120	104			
4,000-7,999	14	22	23	95	157	168			
3,000-15,999	8	10	17	131	162	251			
16,000 & over	2	5	8	84	215	236			
TOTAL	14,000	12,000	11,500	955	1,321	1,332			

CATTLE AND CALVES ON FEED BY QUARTERS, MAJOR STATES 1/									
STATE	January 1, 1963	October 1, 1968	January 1, 1969	as percent of January 1, 1963	STATE	January 1, 1963	October 1, 1968	January 1, 1969	as percent of January 1, 1963
KANSAS	510	570	766	123	Illinois	721	521	736	102
Missouri	535	422	556	95	Minnesota	1,924	1,601	2,213	115
Iowa	426	312	442	104	Nebraska	405	230	406	100
South Dakota	1,354	1,174	1,430	105	North Dakota	310	907	1,075	133
Montana	628	557	711	113	Wyoming	385	334	442	115
Idaho	302	1,053	968	102	Utah	2,512	1,829	2,629	105
Other	11,263	9,510	12,424	110					

1/ Cattle and calves on feed are animals being fattened for the slaughter market on grain or other concentrates which are expected to produce a carcass that will grade good or better. 2/ Pennsylvania, Ohio, Indiana, Michigan, Wisconsin, North Dakota, Georgia, Florida, Kentucky, Tennessee, Alabama, Mississippi, Oklahoma, Montana, Idaho, Wyoming, New Mexico, Utah, Nevada, Washington and Oregon.

CATTLE AND CALVES: PLACEMENTS AND MARKETINGS, BY QUARTER 1967-68									
NUMBER PLACED ON FEED 1/					NUMBER MARKETED 1/				
STATE	Oct.-Dec. 1967	Oct.-Dec. 1968	Oct.-Dec. 1969	as % of Oct.-Dec. 1967	STATE	Oct.-Dec. 1967	Oct.-Dec. 1968	Oct.-Dec. 1969	as % of Oct.-Dec. 1967
KANSAS	427	455	409	115	Illinois	408	315	575	118
Missouri	402	199	377	78	Minnesota	1,562	782	1,723	110
Iowa	288	210	257	103	Nebraska	330	103	342	101
South Dakota	919	925	1,053	115	North Dakota	543	630	590	127
Montana	445	448	475	107	Idaho	216	172	277	128
Utah	500	567	520	104	Wyoming	1,730	1,155	1,701	98
Other	7,933	5,932	8,520	107					
TOTAL	7,933	5,932	8,520	107					

1/ Includes cattle placed on feed after beginning of quarter and marketed by end of quarter. 2/ Same as footnote 2 above.

## USED FARM EQUIPMENT

# SALE

## Saturday FEBRUARY 8

Starts 10:00 a.m.  
Lunch Served

JOINT SALE OF 2 A-C DEALERS  
**Meinhardt Farm Eqpt., Wamego**  
**Eddies Service, Paxico**  
**SALE AT PAXICO, KANS.**

The following added to sale  
items published last week:

- Allis Roto Baler
- Grain-O-Vator, No. 10
- IH 2-wheel manure spreader
- 1010 Peerless roller mill
- Mounted Comfort sprayer
- Allis WD mower
- A cultivator for Allis
- IH No. 37 disk, 12'
- No. 55 NH rake
- Burch 4-row planter
- NEW Century sprayer
- 2-row JD Monitor
- AC 3-14 snap coupler plow
- 17 TRACTORS
- COMBINES HAY EQPT.
- FORAGE CUTTERS
- PLOWS, HARROWS
- PLANTERS - LISTERS
- ROTO BALERS & MOWERS
- DISK HARROWS
- SPREADERS MISC.

Available Financing

For Complete Listings See Grass & Grain Jan. 28

SALE CONDUCTED BY  
**HAGEL AUCTION CO. INC.**  
AUCTIONEERS-ADVERTISING SPECIALISTS-SALES MANAGEMENT  
4210 No. Elmwood, Kansas City, Mo. 64117 Ph. Area 816-453-3762

**King Size**  
Fitted or Flat Sheets  
100% Cotton  
Percal 186 Count

**\$575**

**Queen Size**  
Fitted or Flat Sheets  
100% Cotton  
Percal 186 Count

**\$349**

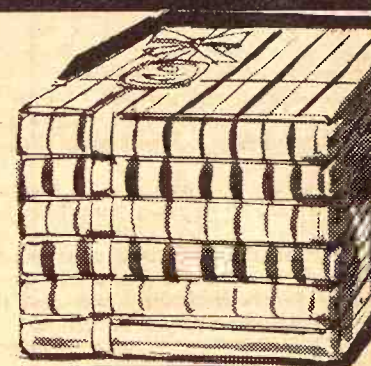

**Double Bed**  
Fitted or Flat Sheets  
100% Cotton  
Percal 186 Count

**\$198**

**Twin Bed**  
Fitted or Flat Sheets  
100% Cotton  
Percal 186 Count

**\$175**

**Pillow Cases**  
2 in Pack  
100% Cotton  
Percal 186 Count

**98c**

## Long Underwear

**Thermal**  
Raschel Knit  
100% Cotton  
Union Suit  
Short or Long Sleeves  
Was \$5.49

3 for **\$10.00**

**Light Winter Weight**  
ALL AUSTRALIAN  
WOOL  
Reg. \$14.98

3 for **\$12.95**

**Boot Socks**  
50% Wool  
50% Nylon  
Was 89c

Now **70c**

**Twin Fabric**  
INSULATED  
LONG UNDERWEAR  
Insulated 3 ways  
50% Wool 50% Cotton  
Was \$6.45

**\$3.95**

**Work Socks**  
100% Cotton  
Terry Cushioned  
Reg. Price 3 for \$1.39

Our Price **3 for \$1.00**

Groceries 20 to 25% off Ret. Price

1/4" 4'x7' Premium Hardboard Panels, Cherry,  
Rosewood, Teak, Butternut,  
Reg. \$7.95 ..... Now \$4.95

1/4" 4'x7'-Cinnamon Birch ..... \$3.59

4'x8' Philippine Mahogany, 4 colors to  
choose from ..... \$3.59

**Weyerhaeuser Woodhue**

Cherry  
Reg. \$4.89 ..... **\$3.59**



See Us For Your Paneling & Building Supplies

# Morrison Warehouse & Lumber

742 N. 13th

Salina, Ks.

TA 3-3001





## Judge Young Farmer Contest

Judges for the Kansas Jaycees Outstanding Young Farmer award to be determined at Abilene February 9 are Duane Stoskopf, Salina, left; Donald Hamilton, Salina, right; and Beverly Stagg, McPherson, not pictured. Stoskopf is vice president of the First National Bank & Trust Co. at Salina. Hamilton is Saline county extension director. Stagg is McPherson county agricultural agent.

## Eye New Areas Of Research

Agricultural research programs which could boost economic development in most areas of Kansas were outlined by Dr. Floyd W. Smith, acting vice president for agriculture at Kansas State University, Manhattan, during the annual Kansas Agricultural Experiment Station Conference on the K-State campus, January 27, 28, and 29. The acting vice president also is director of the agricultural

experiment station which includes a statewide network of five branch stations and 12 experimental fields.

Smith told of three proposed projects, approved by the State Board of Regents, which are expected to be acted upon by the current legislature. They are:

\* Establishment of a Kansas River Valley irrigation experiment field which would permit economic development of the state's largest river valley resource.

\* A project which would attempt to convert hydrocarbons to proteins useful as animal feedstuffs and "even for human foods." This, Smith explained, would result in "supplemental" economic developments of the state's petrochemical resources. Initial research would be done by the K-State Engineering Experiment Station, he said, with subsequent evaluation research to be done by the Agricultural Experiment Station.

\* Establishment of a horticultural experiment field in the Wichita vicinity for conducting research with vegetables and fruits. Experiments useful to urban homemakers also would be a part of the Wichita area research.

Smith told the conference participants that restoration of tornado-damaged facilities at Manhattan and at the Garden City Branch Experiment Station is nearing completion.

"The new facilities at Manhattan will provide us an opportunity to do more modern research in beef cattle, swine, sheep, and agronomic projects," Smith noted.

He said the new facilities at the Garden City branch station are now in the final stages of construction. The last unit to be completed is one which will provide feed processing and handling equipment needed for the beef cattle studies.

The acting vice president described two other important research endeavors which were started in 1968. They were: (1) The introduction of an electronic data processing project in agricultural economics which, hope-

fully, can assist farmers and agribusinesses in making management decisions; and (2) the establishment by the 1968 legislature of an evapotranspiration laboratory to investigate ways of reducing water losses.

Smith commended the steady growth of K-State's unique Food and Feed Grain Institute, established less than three years ago. The Institute, under the direction of Dr. William Hoover, is now working on 14 research projects of national and international scope. Fifteen different departments of K-State are involved in the research to date.

"This Institute is concerned not only with Kansas economic development but also with aiding developing countries throughout the world," Smith said.

## OK For Drug To Treat Severe Burn Cases

A drug with exceptional experimental success in treating severe burns has been approved by the Food and Drug Administration.

Sterling Drug says it will initially market its Sulfamylon cream mainly to major burn treatment centers and to private general practitioners.

The new drug's role in treatment of severe burns is said to be its prevention of septicemia, an infection of the blood stream that develops after severe burns. Researchers long have experienced difficulties in combating septicemia. Antibiotics given oral-

ly or by injection rarely reach the burned areas because the small blood vessels near the burn often are destroyed.

Sulfamylon cream is applied directly to the burned area. Unlike many other antibacterial agents, the drug isn't inactivated in wounds where blood and pus are present, Sterling said.

The drug was originally introduced by Sterling's Winthrop division 20 years ago to treat ear infections. Three years ago, the staff at Fort Sam Houston hospital reported that Sulfamylon cut deaths from septicemia in burn patients by about 50%. When 40% or less of the body was burned, there were practically no deaths from infection.

## Now Tab Wheat Exports At 625 Million Bushels

The Agriculture Department says that U.S. wheat exports this year may total from 600 million to 625 million bushels, or as much as 61 million less than in 1967-68.

Officials until now had said only that the department's export target of 750 million bushels for the year ending next June 30 would be "increasingly difficult" to attain.

## TEST FOR JOBS AS GAME PROTECTORS

The Kansas Fish & Game commission is looking for new game protectors. Examinations will be given February 22. Information can be obtained from headquarters at Pratt or from the State Personnel Division at Topeka.

February 4, 1969

## POSTPONED AUCTION

will sell our farm, farm equipment and livestock at public auction on the farm located 13 miles south and 3/4 east of Clay Center, Kans., 11 east, 1 north and 3/4 east of Longford or 1 south and 3/4 east of Johnston's station.

Mon., Feb. 10  
Starts 10:00 a.m.

Postponed From Jan. 29  
Due To Impassable Roads

### Cattle

15 Black & Black WF steers, cows, 4 years old, pasture bred for March and April calves.

### Farm Equipment

A very large stock of machinery, including 3 tractors. A 1965 Ford 100 series pickup and a 1954 Ford F250. Hay, buildings, miscellaneous and household goods.

### FARM

Two tracts in Clay County, Kas. will sell at 3:15 p.m. at Tract

For Complete Details  
And Listings, See  
Grass & Grain Jan. 21

Chet & Hazel Bro  
Auct. Foster Kretz

## Tuesday Sale

With weather conditions not being much better than the past week, livestock receipts were light at the local auction. Cattle prices for the most part were steady to stronger. Not enough light cattle to test the market too well. Heavier feeder cattle showed good strength. Butcher cows were higher.

2 black heifers	385 @ 25.50
2 whiface bulls	325 @ 31.00
3 whiface bulls	378 @ 30.00
2 whiface str cvs	@ 70.00
2 whifc steers	750 @ 25.80
2 whiface steers	860 @ 26.10
3 whiface steers	608 @ 27.50
8 black steers	630 @ 28.35
3 black heifers	400 @ 25.30
2 whiface heifers	607 @ 27.90
3 whiface steers	595 @ 28.60
2 black heifers	490 @ 25.10
4 black steers	501 @ 28.85
2 black heifers	395 @ 26.10
2 black steers	980 @ 25.85
6 whiface steers	884 @ 26.55
3 whiface steers	717 @ 25.30
9 whiface heifers	854 @ 25.25
6 mixed heifers	815 @ 25.25
2 whiface heifers	465 @ 25.00
8 black heifers	858 @ 19.30
9 mixed heifers	995 @ 25.50

TODAY'S CONSIGNMENTS:  
80 choice Hereford steers and heifers, 400-500 lbs. - thin and weaned  
12 whiteface steers and heifers, 600 - 700 lbs.  
8 whiteface steers and heifers, 550 - 650 lbs.  
16 black whiteface steers and heifers, 700-800 lbs.  
22 whiteface steer and heifer calves, 750 - 850 lbs.  
19 whiteface and black whiteface heifers, 650 - 750 lbs.  
14 whiteface steers and heifers, 600 - 700 lbs.  
11 whiteface heifers, 650 - 700 lbs.  
12 mixed steers, 625 - 675 lbs.  
22 mixed color cattle  
26 head of mixed cattle  
26 head of mixed cattle  
75 head of weigh up bulls and cows

## Beloit

Livestock Auction  
Office Phone PE 8-3578  
Don Schmitt PE 8-2547

## Kans. Hampshire Breeders ANNUAL SHOW AND SALE Sat., Feb. 15

FFA & 4-H Judging, 9:30 a.m.  
SHOW 10 a.m. - SALE 1 p.m.  
STATE FAIRGROUNDS  
HUTCHINSON

15 BOARS - 15 OPEN GILTS  
40 BRED GILTS  
From the best Hampshire  
Herds in Kansas

10% discount to 4-H & FFA

Auct. - Dick Kane

Judge - Vern Wagner

For Catalog: Eddie Hull  
RR4 OTTAWA, KANS.

REMINDER

## AUCTION

We are quitting farming and will sell at public auction on our farm located 1/2 mile east of Elmo, Kas., on Highway No. 4, 16 south and 1/2 east of Abilene; or 6 1/2 west of Hope, Kans.

Wedn., Feb. 5

Starts 10:30 a.m.

## Farm Machinery

1961 IHC No. 460 tractor, power steering, fast hitch, LPO, L hyd., new rubber, just overhauled, very good  
1951 MM UTU tractor, power steering, new rubber, hyd., good  
1958 IHC No. 101 12' combine, regular and pickup reels, milo guards, extra good  
1967 Blair feeder wagon, 4x9 on 20" rubber, like new  
1961 IHC No. 10 16x8 grain drill, fertilizer, 20" rubber, rubber press, very good  
1959 Allis Roto Baler, good belts, good  
1960 Gehl Chop All field cutter, single row, good  
1959 New Holland 5 bar side rake, 2 wheel on rubber, good  
Many other farm implements and tools  
1948 Chev. truck, 1 1/2 T. Trailers, a steel bin, feeders, posts and many miscellaneous items.

For Full Listings See  
Grass & Grain Jan. 28

Mr. & Mrs.

Floyd Beemer  
Auct. Foster Kretz

## POSTPONED AUCTION

Due to the bad weather on our scheduled Jan. 29 sale, our sale will be held at our plant

Thurs., Feb. 6

Starts 10:30 a.m.

Pleasanton, Kans.

Dealer Close-Out

New & Used

Farm Machinery

16 used tractors, including:  
1962 JD 4010 diesel  
1966 JD 3020 gas  
1962 JD 1010 gas  
1963 Ford 4000 dsl., wide front  
1958 JD 730 dsl.; 1956 JD 720 dsl  
1953 JD 60 gas & other tractors

### COMBINES

1963 JD 45 12 ft.  
1962 JD 45 10 ft.  
82 MH 12' & 10'

JD 30 with tandem wheels

MOWERS, RAKES, PLOWS

GRAIN DRILLS

FORAGE HARVESTERS

DISC HARROWS

2, 4 & 6 row cults., balers

Several cornhead attachments

JD & IHC planters, various sizes

### TRUCKS

1962 Chevrolet with 21' tilt bed

1966 Chevrolet Pickup

MANY MISC. ITEMS

If in need of machinery, plan to attend this sale.

HARRY RICHARDS

IMPLEMENT CO.

Auctioneers: Zenn & Max

Radcliff, Hugh Campbell



## 22nd ANNUAL LINCOLN COUNTY HEREFORD ASSN.

Sale Tues. Feb. 11

STARTS 1:00 P.M.

AT THE SYLVAN SALES BARN  
SYLVAN GROVE, KANS.

Selling 35 Head

20 Choice Service Age BULLS

15 Top Females

Suitable for 4-H or FFA

These females were selected  
from the members own replacements

For Catalog & Information  
ALVIN STEINBERG, SEC., LINCOLN, KANS.  
Auctioneer: Harold Tonn

"When your Stockers and Feeders  
are ready to go, ship 'em all to

## South St. Joe!

to the THURSDAY  
STOCKER-FEEDER AUCTION

Sale time: 10:30 a.m.

Call your St. Joseph Market Agency or Bill Bredemeier,  
AV 4-2425 Sabetha, Kas., collect, if you have stockers  
or feeders to sell between now and grass season.

Have him stop by and look at your cattle, with no obligation.  
No consignment is too large or too small.

ST. JOSEPH CENTRAL  
LIVESTOCK MARKET



# STPONED CTION

our farm, farm  
livestock at public  
the farm located 13  
1 1/4 east of Clay  
11 east, 1 north  
Longford or 1  
st of Johnston's sta  
n., Feb. 10  
rts 10:00 a.m.  
ned. From Jan. 28  
Impassable Road  
Cattle  
ck & Black WF  
years old, pasture  
ch and April calves  
Equipment  
arge stock of ma  
cluding 3 tractors  
ord 100 series  
954 Ford F250  
dings, miscellane  
household goods  
FARM  
s in Clay County  
at 3:15 p.m. at Tr  
Complete Details  
nd Listings, See  
ss & Grain Jan. 21  
& Hazel Br  
ct. Foster Kretz

# esday Sale

er conditions not be  
r than the past week,  
ceipts were light at the  
n. Cattle prices for  
vere steady to stronger  
light cattle to test the  
well. Heavier feeder  
d strength. Butcher

ifers 385 @ 25.50  
bulls 325 @ 31.00  
bulls 378 @ 30.00  
str cvs @ 70.00  
750 @ 25.00  
steers 860 @ 26.00  
steers 608 @ 27.50  
630 @ 28.25  
ifers 400 @ 26.25  
630 @ 24.50  
heifers 607 @ 27.50  
steers 595 @ 28.00  
ifers 490 @ 25.00  
ifers 501 @ 28.50  
ifers 395 @ 26.10  
ifers 980 @ 25.50  
steers 884 @ 26.50  
steers 717 @ 25.25  
heifers 854 @ 25.25  
ifers 815 @ 25.25  
ifers 465 @ 25.00  
ifers 858 @ 19.25  
ifers 995 @ 25.25

CONSIGNMENTS:  
Hereford steers and  
0-500 lbs. - thin and  
ce steers and heifers  
lbs.  
e steers and heifers  
bs.  
whiteface steers and  
0-800 lbs.  
ce steer and heifer  
-850 lbs.  
ce and black white-  
s, 650-750 lbs.  
ce steers and heifers  
bs.  
ce heifers, 650-700  
teers, 625-675 lbs.  
olor cattle  
mixed cattle  
weigh up bulls and

eloit  
ock Auction  
Phone PE 8-3578  
hmitt PE 8-2547

## Taxpayers Union Forming Around Russell Revolt?

**RUSSELL** — A Kansas tax-  
payer revolt, long predicted, ap-  
pears to be gaining impetus.  
Taxpayers in at least 25 west-  
ern Kansas counties appear  
to be organized for a kind of unionism  
if they don't get relief they  
just go on strike.  
In effect that's what 193 Rus-  
sell County taxpayers have al-  
ready done. Both rural and ur-  
ban residents are included in the  
taxpayer suits, filed in District  
Court, which attack the legality  
of reappraisal in Russell Coun-  
ty.  
Taxes paid under protest are  
held aside in a special fund and  
cannot be touched until the pro-  
test is resolved.  
Most of the Russell County  
taxpayer suits came about  
through efforts of the Russell  
County Taxpayers Association.  
Last week taxpayer associa-  
tions from 10 counties met in  
Russell and voted to form a par-  
tisan organization similar to a 15-  
county organization that start-  
ed in Dodge City. They also vot-  
ed to affiliate with the Kansas  
Federation of Taxpayers of  
which Guy Josseland of Dodge  
City is president.

The next move in Russell  
County will be made in the  
courts. According to Michael  
Holland, Russell County Attor-  
ney, the 193 taxpayer suits there  
may be consolidated into a sin-  
gle case. He said the district  
judge favors this approach and  
"the county is very agreeable to  
this."  
He said the judge also wants  
to enter voluntary appearances  
in the case. If this is not done,  
the county will have to serve 193  
subpoenas on the State Board of  
Tax Appeals as well as the coun-  
ty clerk, treasurer and commis-  
sioners. "This would be a lot of  
expense for nothing," he declar-  
ed.

However Holland indicated the  
attorney for the State Board of  
Tax Appeals has not yet agreed  
to voluntary appearances.

"We're accusing the board of  
violating the laws of the state  
of Kansas," Holland said. "We  
want them to at least have the  
opportunity to be heard and to  
defend against this accusation,  
which is more than they did for  
Russell County when we went  
up there to be heard."

The county commissioners had  
earlier filed an injunction ask-  
ing that the 1968 tax assess-  
ments be declared and distribu-  
tion of 1968 taxes be prohibited.  
No action has been taken on  
that injunction to date.

The individual taxpayer suits,  
also challenge the legality of as-  
sessments in virtually the same  
language contained in the com-  
missioners' injunction.

Holland said that in many cas-  
es valuation in the county was  
doubled last year and taxes in-  
creased accordingly. Many tax-  
payers, he said, are being charg-  
ed 30 to 50 percent more than a  
year ago. "It wasn't gradual,"  
he explained. "It was just there  
all of a sudden."

The situation became even  
more confused when the Joint  
Legislative Tax Committee,  
headed by Sen. Frank Hodge, R-  
Hutchinson, recommended re-

ducing the legal property assess-  
ment ration in the state from 30  
to 25 per cent.

The committee's report said  
rural assessments in 1967 were  
at the 17 per cent level, urban  
assessments at 20 per cent and  
the state average was 18 per  
cent. The committee contends  
that the 30 per cent assessment  
ratio is "unattainable in the  
near future."

The committee also recom-  
mended placing a limit on prop-  
erty tax in the state for a three-  
year period. Equalization of as-  
sessments is of prime impor-  
tance, the report stated.

## State Turkey Growers Stand Pat

The number of turkeys to be  
raised in Kansas during 1969 is  
expected to be the same as in  
1968, according to the Kansas  
Livestock Reporting Service.

Early season intentions point  
to about 395,000 turkeys to be  
raised this year, the smallest  
number for the state since the  
early 1930s.

Revised estimates for 1968  
show 388,000 heavy breed tur-  
keys raised in Kansas, about  
two-thirds the number in 1967.

Light breed turkeys raised in  
1968 totaled 7000, more than  
double the previous year. In-  
tentions for 1969 indicate the  
same numbers of both heavy  
and light breed turkeys as in  
1968.

Turkey growers in the nation  
intend to raise 3 percent more  
turkeys in 1969 than in 1968.  
Present plans of growers are to  
increase heavy breeds 4 percent  
and decrease light breeds 5 per-  
cent.

If producers carry out present  
intentions, the 1969 turkey crop  
would total about 110 million  
and would be the third largest  
crop of record. In 1968, 106 mil-  
lion were raised.

**REGISTERED DUROC HOG SALE**  
**MONDAY, FEBRUARY 17 — 1 p.m.**  
At The Farm — 1/2 N — 1 W — 1/2 N of Mound City, Kans.  
(All Weather Sale Barn)  
50 Outstanding Duroc bred gilts — Feb.-Mar.-Apr. litters  
Sired By:  
Markley Top Index — Markley Redman — RN Beaver Boy 6  
Bred To:  
Markley Peanut — Markley Pace — 4 sons of RN Beaver Boy 6  
Vaccinated for Lepto.  
Special Attraction — 8 fancy yearling Polled Hereford bulls  
Information: A. R. Markley & Sons, Mound City, Kans.  
Phone (913) 795-2255 or 795-2256

**LAND AUCTION**  
**320A Unimproved Bottom Land**  
We will sell at public auction and the sale will be held inside  
of the Mt. Tabor School House, which is located 7 miles east  
on Country Club Road from Marymount College, Salina, Ks.  
**SATURDAY, FEB. 8**  
Commencing at 10:00 a.m. (Morning Sale)  
The East Half of Section Twenty-Eight (28), Township Four-  
teen (14) South, Range One (1) West of the 6th P.M. in Saline  
County, Kansas.  
**LAND** — Location is 7 miles east from Marymount College  
on Country Club Road, 2 miles south and 1/2 mile east from  
Salina; or 2 miles north and 1/2 mile east of Kipp, Kansas.  
220 acres growing wheat and the buyer to receive the land-  
lord share of 2/5, also 2/5 share of wheat certificate for 1969  
crop.  
Approximately 128 acres wheat allotment; 36 acres of milo  
and balance of ground for soybeans, 14 acres summer fallow.  
This is a good producing 1/2 section of bottom land, with a  
good road on 3 sides and 1/2 mile from blacktop highway. Be  
sure to be with us sale day and buy the kind of land which  
has the power to grow crops.  
**TERMS** — 20% down day of sale, balance of money due on  
or before March 8, 1969, when a merchantable abstract of title  
and deed will be given. Possession of balance of cropland acres  
on full settlement of purchase price.  
**Mr. & Mrs. Joseph J. Hlaus, Owners**  
Broker and Auctioneers, Frank Harz & Bob Perry, Salina, Ks.  
For More Information phone Salina TA 5-4579 or 3-6749



**Morris County SCD Winners**  
Winners of conservation awards at the annual Morris Coun-  
ty SCD meetings were James Metcalfe, Council Grove; Ed Til-  
berg, Dwight; Hedrick Nelson, Burdick; and Paul Becker, White  
City, shown here left to right, and Harley Arnett, Council Grove,  
not in picture.

**CLAY CENTER  
SALES CO.**  
**Hog Sale Every Monday** Starts 1:00 p.m.  
**Cattle Sale Every Tuesday** Starts 12:30 Noon  
**A DEPENDABLE MARKET  
FOR ALL CLASSES OF CATTLE**  
**A LEADING MARKET PLACE  
FOR HOGS**  
H. P. ROBBINS, Clay Center, ME 2-3210  
R. A. BRUEGGEMANN, Clay Center, ME 2-2761  
HORACE WARE, Longford, ph. 338-2439  
Barn Phone ME 2-2861  
**CLAY CENTER, KANS.**

**80 ACRES MARION COUNTY**  
**Auction**  
**Sat., Feb. 8 at 1:30 a.m.**  
On location, 4 miles east and 2 miles south of Canton, Kans.; or 7  
miles north of the west edge of Goessel; or 8 miles west of Hills-  
boro Locker Plant.  
**LEGAL DESCRIPTION:** W 1/2 of NW 1/4 of Sec. 5, Township 20  
Range 1 East. 1969 Wheat base 22.4; corn 10.0; grain sorghum 15.0  
**POSSESSION:** Purchaser will receive 1/3 of growing wheat. Pos-  
session of wheat ground after 1969 crop has been harvested. Im-  
mediate possession of spring ground.  
**MINERAL RIGHTS:** Intact.  
**TERMS:** Selling on contract: \$2000 day of sale. Balance of selling  
price to be paid as follows: \$2000 on March 1, for a period of 5  
years, with note bearing 6% interest. Balance due after 5 years.

**Gerhard E. & Jake E. Epp, Owners**  
Ed Reimer, Auct. & Realtor, Goessel, Kans. Phone 367-2373

**FEBRUARY 6**  
**AUCTION SALE**  
**Thursday**  
Starts 9:30 a.m.  
Lunch Served  
Having decided to quit farming, we will sell at public auction  
on our farm located 2 miles east of Clyde, Kans., or 5 west of  
Clifton on Highway No. 9.

**Cattle**  
**REGISTERED ANGUS**  
10 Registered Angus cows, 3  
yrs., to calf this spring  
7 Angus bull & heifer calves  
eligible to register, 450 lbs.  
Registered Angus bull, Oscar  
Latzke breeding, gentle and  
good breeder  
**NOTE:** These are very good  
herd Yorkshire hogs. Have  
been breeding and culling this  
herd for 18 years. All gilts and  
sows bred to registered boars.  
Your inspection invited prior  
to sale day.  
**HAY, OATS, & STRAW**  
100 square bales alfalfa hay  
500 square bales bright oats  
straw, not rained on  
1200 bu. Minhafer oats, ger-  
mination tester from certi-  
fied seed  
**Farm Machinery**  
BUILDING & POSTS  
HOG & CATTLE EQPT.  
SHOP TOOLS & MISC.  
HOUSEHOLD GOODS  
2 Reg. Yorkshire boars, 400  
lbs., good ones  
20 Yorkshire gilts to farrow by  
sale day  
50 Yorkshire gilts, to start  
farrowing Feb. 20  
7 Yorkshire bred sows, 3rd lit-  
ter  
40 Yorkshire feeder pigs, 80 lb  
55 Yorkshire pigs, 8 & 9 wks.,  
old  
For Complete Listings, See Grass & Grain Jan. 28  
**HENRY & LENA RACETTE**  
Auctioneers: Foster Kretz & Elmo Steffen Clerk: Exchange  
Clay Center, Ph. Morganville WA 6-4422 Nat'l. Bank, Clyde



# Kansas Still Major Miller In U.S.

Despite the loss of a number of mills in the past few years and a decline in milling output, Kansas continues to be the nation's leading flour producing state. Last year, about one-seventh of the flour milled in the United States came from Kansas mills.

Milling capacity in the state decreased from nearly 17 per cent of the nation's capacity in 1962 to less than 14 per cent in the first 11 months of 1968. Even with the decrease, Kansas

maintained an impressive lead over the next most important milling state, New York. In 1963 Kansas mills were turning out double the amount of flour to that of New York.

Kansas steadily increased its position in flour milling through 1963, Orlo Sorenson, associate professor of economics at Kansas State University, says. An abrupt change occurred in 1963 and the state's position in the milling industry began to decline.

Since that time, a number of Kansas communities have suffered loss of their mills. One of the latest to close was the Rodney Mill in McPherson in 1967. It reduced the number of mills in the state to the lower twenties.

Sorenson notes that several reasons have been offered for the decline in Kansas milling in recent years. As a matter of fact, flour production has declined nationally as well, but reduced production began sooner in Kansas and proceeded more rapidly.

Changes in flour markets and marketing techniques have had significant influence on the location of flour milling. One such change, Sorenson says, is the increased purchase of pre-blended bulk flour by commercial bakeries. This involves blending of wheat from different production areas and tends to favor mills located where

they can conveniently obtain wheat of various types.

He cites as an example mills in Illinois and Ohio, so located they are able to draw red spring and hard red winter wheat without greatly increased transport cost. Flour production in these and nearby states has increased in the past few years.

Transportation rates, of course, have been a major factor in the problems of Kansas mills. The principal breakaway from equal rates on wheat and flour came in 1963, at the same time flour production in the state turned downward. The rate changes affected transport costs to destinations in the southeastern U.S.

Even though transport charges were important in changing Kansas milling patterns, they have not been the exclusive reason for the decline. Sorenson says. Only last week, proposed sharply reduced flour rates from the midwest to the southeast were suspended by a temporary restraining order by federal courts after the Interstate Commerce Commission had earlier rejected appeals for suspension.

## HEREFORD AUXILIARY TITLE FOR MRS. VANIER

Mrs. Jack Vanier of Brookville has been named to the board of directors of the women's auxiliary to the American Hereford Association, recently organized.



## Schnittker Back To KSU

John Schnittker, who has been under-secretary of agriculture, will return to Kansas State University next fall. Schnittker left K-State for a job in USDA in 1961. He was an associate economics professor at the time. He will return as a full professor and will engage in research and teaching in agricultural economics, with emphasis on rural economic development. Schnittker, who loses his job in the federal government with the change in administration, will be associated with the Resources for the Future Foundation, a Washington-based organization engaged in research in natural resources, for the next six months.

## AUCTION SALE

Thursday  
FEBRUARY 6

Starts 11:00 a.m.  
Lunch Served

Located 5 miles southwest of Sabetha, Kansas, on the Wood-lawn Road; or 10 east, 2 north of Seneca. Watch for Sale Signs.

### 77 Cattle

9 Angus cows, 2 yr. old, with first calf by side  
31 Angus cows, 3 to 6 yrs. old, to calf in spring  
All cows bred to Charolais bull

27 Angus steer & heifer calves  
All calves triple vaccinated

### CATTLE EQUIPMENT

WW squeeze chute; 250 bu. cattle self feeder; feed bunks; feed carrier and track.  
Cattle oilers; show halters; Sunbeam cattle clipper; small water tanks; hedge posts.

### HAY

App. 400 bales alfalfa in barn

### HAY EQUIPMENT

AC Roto baler  
St. Joe pop-up bale elevator  
32' Kelly Ryan bale elevator on wheels  
16' bale elevator  
Ferguson 8-bar side rake  
International 4 bar side rake  
IHC No. 3 blower  
Even Flo silage distributor  
JD dump rake, 12'

### Machinery

1964 D-15 AC tractor, 3 pt., 1000 hours  
WD AC tractor, motor com-

## Mr. & Mrs. Albert Ackerman

Aucts: George Ackerman, AV 4-2594 & Vernon Groff, DE 6-2229  
Clerk: Farmers State Bank  
AV 4-3307 — Seneca

## Hinkhouse Gross At \$28,270

PLAINVILLE — The Hinkhouse Polled Hereford sale grossed \$28,270 with 37 bulls averaging \$422 and 36 females \$351.

The top of the sale was \$685, paid by Roy Britain of WaKe.

February 4, 1969

ney for a 1967 bull. The female top was \$560 for a cow-calf combination, the cows going for \$320 to Don O'Neil of Phillipsburg and the calf to Roy Britain at \$240.

George Morse was the auctioneer and Vic Roth the sale manager.

## AUCTION SALE

Saturday  
FEBRUARY 8

Starts 12:30 noon

I will sell at public auction the personal property of the late Clara Ohlde at her residence located 1 block north of Bank Building in Palmer, Kans.

### Household Goods

Frigidaire 40" electric range  
Maytag washing machine  
GE 40" electric range  
Chrome dinette with 4 chairs  
High chair; treadle type sewing machine; small kitchen table with drop leaf; 6 antique dining chairs; flower stand & benches.  
Zenith 21" console TV  
End tables & stands; platform rocker; swivel rocker (brown, new); rocker (brown, new); 2 piece living room suite (beige)  
3 antique rockers; table lamps; pole lamp; floor lamp; sewing cabinet; hassock.  
Antique desk; 2 small radios; card table; G.E. tank type sweeper; hall tree; square dining table & 5 chairs; buffet; dressing table; picture frames.  
2 beds with nearly new box springs & mattresses; 2 metal

beds with spring & mattress; youth bed; chest drawers; 2 dressers with mirrors; metal lawn table; several lawn chairs.  
Kitchen stool; fruit cupboard; wash tubs; flower pots; garden hose; power lawn mower; saw horse; step ladder; electric hot plate; kerosene lamps; 30 & 10 gal. stone jars; fruit jars, some with glass tops.  
Old Victrola; Underwood typewriter; nearly new Norelco electric razor; 2 benches; meat saw; weed sprayer; log chain; shovels; ice tones; bottle capper; lawn sprinkler; hand tools.  
Antique shaving mug; razor strap; silverware; electric skillet; coffee maker; mixer; popcorn popper; pressure canner, 17 pint size; pots, pans, dishes, & many small miscellaneous items too numerous to mention.

## MILDRED LOHMEYER

Agent for Heirs  
Aucts: Foster Kretz Auction Service  
Clay Center, Kans.,  
Phone WA 6-4422 Morganville.

Clerk: Bank of Palmer, Kans.

BURLINGTON, KANSAS

## Coffey County

Livestock Sale  
Every  
Wednesday

STARTS 12 NOON

## Eureka Auction

Sale  
Every  
Monday

STARTS 1:00 P.M.

Selling 400 to 700 Head of  
Good Cattle at Each Market Weekly

300 TO 600 FEEDER PIGS  
PIGS SOLD MOSTLY AT BURLINGTON  
FOR BURLINGTON WEDN. FEB. 5

Snowbound again, our sale last week failed to produce a market test. Most of the consignors were unable to bring their livestock to the auction, and as a result we have been notified that the consignments published last week will be on hand, weather permitting, this coming sale, Wednesday, Feb. 5.

In addition, the following consignments are announced:  
32 good black Angus cows, 4 to 6 years old with 21 calves by side.  
24 good yearling steers, thin, 750 pounds.  
From last week:

30 choice whiteface cows, 4-6 yrs. old, with calves by side  
70 good black and blackw/ yearling steers & heifers, 700-800 lbs.  
66 good black and blackw/ feeder heifers 500-550 lbs.  
31 good whiteface feeder heifers 600-650 lbs.  
32 good w/ steer & heifer calves 400-450 lbs.  
25 good w/ and mixed feeder heifers 500-600 lbs.  
24 mixed yearling steers, 600-650 lbs.  
We look for a good run of stock pigs.

### EUREKA

While we were snowbound last week, yesterday's sale looked on the brighter side and we think sales will be getting back to normal.

A very special consignment for Monday, Feb. 10  
4 Registered Hereford bulls, 2-year-old

Raymond Vaughn  
BURLINGTON  
BARN PHONE

364-2581  
364-9576

Herb Rockhill  
EUREKA  
BARN PHONE

GI 3-5483  
GI 3-9946

## Herington Livestock Auction Co.

Sale Every  
Tuesday

Operating under Federal Supervision & Bonded for your protection.

Reporting for the Herington Livestock Auction Company, Tuesday, January 28, 1969.

Bad weather conditions curtailed the cattle run; only around 500 cattle showed up for sale. Our market on feeder cattle weighing from 700 to 800 lbs. was fully 50¢ to 75¢ higher than the previous week. 800-1000 lb. feeder cattle were steady to strong. Stocker cattle weighing from 400-600 lbs. sold on a steady basis. Thin light weight steer calves up and over that 35.00 mark. Butcher cows were \$1.00 to \$1.50 higher. Bologna bulls sold from \$22 to \$23.00.

Here's a few representative sales that were made:

### STOCKER & FEEDER STEERS

11 whiface calves	272 @ 35.25
14 whiface steers	376 @ 32.70
3 char. steers	356 @ 31.75
12 whiface steers	403 @ 31.30
3 black steers	342 @ 31.10
3 black steers	412 @ 29.40
3 black steers	545 @ 29.10
3 whiface steers	535 @ 28.90
5 char. steers	574 @ 28.90
7 black steers	561 @ 28.20
4 whiface steers	482 @ 28.80
37 black steers	700 @ 27.75
21 whiface steers	745 @ 27.70
7 black steers	780 @ 26.90
32 whiface steers	1017 @ 26.40
13 whiface steers	1045 @ 26.25
5 whiface steers	880 @ 26.20
5 black steers	773 @ 26.20
1 holstein steer	750 @ 22.20

### STOCKER & FEEDER HEIFERS

26 whiface hfrs	320 @ 27.40
4 whiface hfrs	392 @ 26.80
4 char. heifers	444 @ 26.80
3 black heifers	270 @ 26.50
31 whiface hfrs	382 @ 25.90
3 black heifers	366 @ 25.80
7 black heifers	474 @ 25.50
2 black heifers	570 @ 25.25
2 whiface hfrs	400 @ 25.10
7 black heifers	735 @ 24.95
11 whiface heifers	786 @ 24.45
2 whiface heifers	775 @ 24.70
2 black heifers	735 @ 23.00
3 holstein heifers	550 @ 21.90

### BUTCHER COWS

1 holstein cow	1450 @ 19.70
1 holstein cow	1405 @ 18.60
1 whiface cow	1210 @ 18.90
9 whiface cows	1150 @ 18.00
1 whiface cow	1085 @ 18.70
1 holstein cow	1090 @ 16.80
1 holstein cow	1560 @ 17.90
1 whiface cow	1270 @ 16.80
26 thin cows	808 @ 17.00

BUTCHER BULLS	
1 black bull	1450 @ 23.00
1 black bull	1225 @ 22.10

If you have cattle to sell, call collect C. C. Wendt BL 8-2529  
Herington; Wm. Schnell  
BL 8-2039, Herington; Ted  
Haefner, 317, Lincolnville.

Herington Livestock Auction Co.  
Herington, Kans.



1967 bull. The farm  
\$60 for a cow-calf  
n, the cows going  
n O'Neil of Phil  
the calf to Roy B  
0.  
Morse was the  
Vic Roth the

Saturday

BURUARY 8

ts 12:30 noon

property of the la  
ck north of Ba

pring & mattress  
chest drawers; 2  
th mirrors; metal  
several lawn chairs  
stool; fruit cup  
tubs; flower pots  
power lawn mow  
se; step ladder;  
plate; kerosene  
10 gal. stone jar  
some with glass

ola; Underwood  
nearly new Norel  
razor; 2 benches;  
weed sprayer; la  
els; ice tones; bo  
lawn sprinkler;

having mug; razor  
ware; electric  
ee maker; mixer  
per; pressure can  
size; pots, pans,  
many small misc.  
umerous to men

ER

Clerk: Bank  
Palmer  
Palmer, Kans

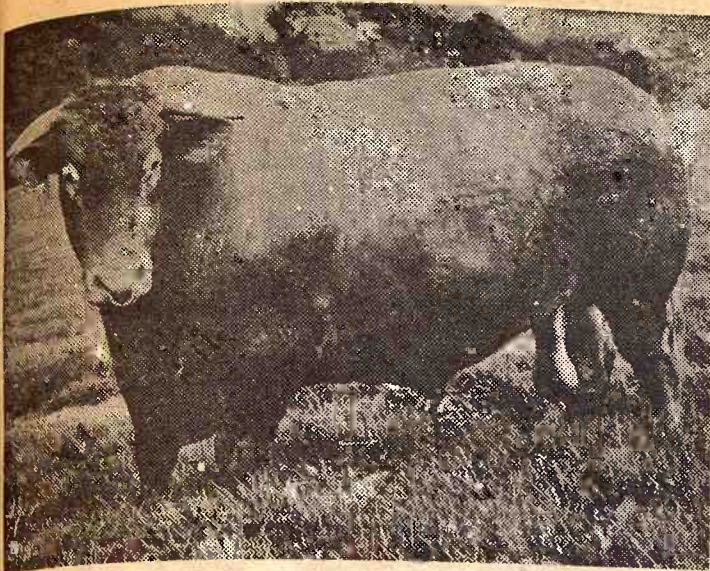

## South Devon Import

The above husky South Devon bull is part of an 84-head shipment from England to Canada and the United States. The importer, Big Beef Hybrids International of Stillwater, Minn., says the herd will be used in an experimental project to develop a dual purpose breed with meaty carcass characteristics and high milk production for North American beef breeders.

## 'Fresh Coat Of Rust' On Bridges

EMPORIA — That dark red color of the steel beams on the new Lyon County bridges is really a coat of rust. And the county has no plans to paint them — ever.

It's all part of a new technique in construction of small rural bridges — build 'em and forget 'em.

Like most county engineers, William D. Kretsinger of Lyon County found himself with a lot of old, dangerous bridges — many built 75 years ago or more — on secondary routes that don't qualify for federal aid.

And, again like most county engineers, Kretsinger didn't have much money to work with.

"I know of no county in the nation which has the money to replace all of its bridges that are

inadequate for today's loads," he said.

John Frazier, a Topeka design engineer, suggested using beams of "weathering steel that never need painting.

The industry has been fiddling around with weathering steel for more than 30 years, but only recently was the demand and production great enough to bring the cost within reach of local governments.

By adjusting the amount of nickel used in the smelting process, steel makers came up with a product which within a year of exposure develops a thin skin of iron oxide — or rust — which resists anything the Weather Bureau can throw at it. The rust coating, the manufacturers say, won't flake or rub

off once it sets.

To the untutored eye, a weathering steel bridge looks like any other bridge — steel frame and railing with a concrete deck.

Lyon County built its six bridges for a combined total cost of about \$115,000 — roughly the same as for ordinary steel spans. The added cost of buying the special material was just about offset by the fact that weathering steel is high-strength, and therefore less steel was needed.

## RILEY NFO ELECTION MEETING TONIGHT

RANDOLPH — The Riley County NFO meeting will be held at the Randolph grade school Tuesday, Feb. 4 at 8 p.m. An election of officers will be held. John Adams of Frankfort will be guest speaker.

## Missouri Outbreak Of Trichinosis

Trichinosis, once the scourge of pork promotions, has had an unusual outbreak in Washington, Mo., a town of 8000 west of St. Louis, which reported 47 cases over recent weeks, compared with 65 cases reported in all of the U.S. last year.

Trichinosis comes from eating the small worms in improperly cooked meat, usually pork. It has also on occasion been caused by meat from bears or marine mammals.

Health officials apparently think the origin of the disease in Washington, Mo., can be traced to a single meat market. They figure it will be in full control by mid-February.

The disease does not spread from one person to another. The only source is improperly prepared meat.

## A New 'Super' Pine Tree

International Paper company says it has developed a new strain of pine trees at its experimental forest and will plant new seedlings on nearly 4 million acres of company land in the South.

Darwin E. Fender, director of the experimental forest, said the so-called "super trees" grow

faster and are more resistant to disease and drought. In addition, they yield more fiber per cord for papermaking.

The new trees are scientifically crossbred from carefully selected species of southern pine — loblolly, slash and short leaf.

The company said the new strain may be harvested completely and a new crop planted in about 25 years as compared to the current cycle of 40-50 years from planting to harvest.

Friday

AUCTION SALE

FEBRUARY 7

Starts 10:30 a.m.  
Lunch Served  
**NEBRASKA SALE**

As we are retiring and have moved to town, we will sell the following at public auction located 2 miles east of the northeast edge of Chester, Nebraska, on the blacktop highway and 2 1/2 miles north on gravel road; or 8 miles south of the southeast corner of Hebron, Nebraska.

### 56 Cattle

Registered Angus 2 1/2 yr. old bull, from Priefert herd, good breeder.  
Angus 3 year old bull, good breeder.  
3 Charolais horned cows, 2 to 3 years of age, and pasture bred.  
2 Charolais short yearling heifer calves.  
Charolais short yearling bull calf.  
18 Angus cows without horns, 2 to 3 years of age, pasture bred.  
27 Red Roan cows, all muley, 5 to 8 years of age, pasture bred.  
Some cows have calves at side.

### Machinery

1963 Allis Chalmers D-17 diesel tractor with power steering, fluid in tires, and good rubber.  
1956 AC D-45 gas tractor with tires and in good shape.  
1958 International Harvester No. 101 12' combine, factory cab and milo guards, good shape.

And a large inventory of late farm tools & implements. Trucks, automobile, irrigation equipment, hay and buildings. Antiques and some miscellaneous items.

For Complete Listings See Grass & Grain Jan. 28

## Mr. & Mrs. Adolph Firlev, Sr.

Chester, Nebraska — Phone 402-324-8433  
Eugene Waring, Auctioneer  
Phone 913-527-5141, Belleville, Ks.

Clerk: State Bank of Chester, Nebr.

LIVESTOCK
AUCTION

Sale Every Wed.

1:00 p.m.

EARLY CONSIGNMENTS TO BE SOLD ON FEBRUARY 5, 1969.

- \* 14 head whif hereford cows / 12 clvs by side.
- \* 1 hereford bull — good breeder
- \* 4 2-yr. old whiface heifers
- \* 2 milk cows
- \* 8 holstein 1st calf heavy springers
- \* 10 blk angus steers — 450 lbs.
- \* 40 choice hereford & black angus steers & heifers — 450-500 lbs.
- \* 27 hd choice whif steers & heifers
- \* 15 blk angus str & hfrs — 400 lbs.

- \* 16 whif steers — 700-900 lbs.
- \* 27 choice whif str & heifers — 450-500 lbs.
- \* 18 wf str & hfrs — 450 lbs.
- \* 10 mix str — 700-800 lbs.
- \* 5 shthrn str — 250-300 lbs.
- \* 30 hd. bwf & wf str & hfrs — 550-700 lbs.
- \* 20 hd. crossbred weaning pigs — 70 lbs.
- \* 27 hd. of mixed pigs
- \* 82 hd. of blk angus & cross-bred str & hfrs — 350-500 lbs.

For info, or estimates  
TOM WALKER  
Barn 243-1074  
Home 243-1674

KCNK  
MON.-WED.-FRI.  
6:45

Auctioneers  
LARRY LAGASSE  
CH 31714  
ROLLIE LAGASSE  
CH 32215

Concordia Sales Co.

CONCORDIA
KANSAS

# Gigantic Implement Auction

## WED., FEB. 12

STARTS 9:30 A.M.  
PROMPT

# 150 LATE MODEL TRACTORS

# 300 Pieces of Farm Equipment

## ALL KINDS ALL MAKES

Sale Will Be held Regardless of Weather

## THIS IS A COMPLETE CLOSE-OUT

# Bob McWhirter Implements

## BAXTER, IOWA

Phone 515-227-3283

Baxter is located 25 miles EAST of Des Moines

ALL FARMERS AND THEIR FAMILIES ARE INVITED TO OUR *Open House*

## Wedn., Feb. 5 at the Community Bldg., Fairgrounds

### FREE HAM & BEANS LUNCHEON

Served From 11:00 a.m. to 3:00 p.m.

### REGISTER FOR FREE GIFTS

INSTAMATIC CAMERA — ELECTRIC FRY PAN  
ELECTRIC CARVING KNIFE  
PICNIC BASKET — CHECKERBOARD BLANKET  
CHECKERBOARD TABLECLOTH — CHECKERBOARD CUPS

### VISIT OUR NEW CHECK-R-MIX MILL

at Our Agricultural Center & Elevator  
AT THE COMMUNITY HOUSE, VISIT  
The Purina Chow Booth; Herbicide and Fertilizer Booths  
Pioneer Seed and Equipment Displays

This Is Our Customer Appreciation Day

# Agriculture Service Center

# Herington, Kans.

Telephone  
BL 8-2412

YOUR COMPLETE  
FARM SERVICE  
CENTER



## Pearson Seeks Nixon Support Of Rural Development Bill

A Kansas senator — with the bipartisan backing of 30 colleagues — will seek President Nixon's backing for a rural redevelopment bill designed to stem migration from rural areas to cities.

Sen. James B. Pearson said he hopes to persuade Nixon and key members of his cabinet to put the bill in the administration's legislative program.

The, much like some others on the problems of rural and ur-

ban America, would attack the problems of the cities by making rural areas more inviting for workers and industry.

Pearson, a Republican, said it would provide a "judicious blend of private initiative and public responsibility."

Specifically, it would offer a 14 percent tax credit on personal property, a 7 per cent tax credit on real property, an accelerated depreciation of two-thirds normal life on industrial equipment and 50 per cent tax deduction on wages paid workers given on-the-job training.

The incentives would be offered industry choosing to locate in counties designated "rural job development areas," Pearson said. He defined such an area as counties with no city of over 50,000 population and where at least 15 percent of the families have incomes less than \$3000 annually.

The bill contains a provision guarding against abuse of such incentives by industry, including

a "recapture clause" designed to prevent an industry from moving in and moving out arbitrarily.

"The objectives of the rural development movement are truly national, not sectional," said Pearson.

"The rural development movement represents a new and vital part of our growing effort to deal with the crisis of the cities," he said.

### STATE VET DOCTORS HONOR JOHN HALEY

Dr. John S. Haley of Topeka has been named "Veterinarian



Dr. Haley

of the Year" by the Kansas Veterinary Medical Association.

### Whooping Crane Count Hits 50

For the first time since the count was started, the population of whooping cranes in the U.S. has reached 50, not counting another 18 in captivity. The whooping crane has become the symbol of the conservation movement since efforts began to save it from extinction. The low in population occurred in 1941 when only 15 were known to exist in the world.



Special of the week

# 40% HOG Fattener

MEAL & PELLETS

# \$5

Per Ton DISCOUNT

Save up to 4 bu. of corn per 100 lbs. of pork with KEY 40% Hog Supplement and reduce finishing time as much as 25%. Try KEY 40% at this special low price effective through Feb. 11, 1969.

See A Key Dealer or call ME 2-2141

**KEY MILLING CO.**  
Clay Center, Kansas

## SELL EVERY WEDNESDAY

At Onaga

1:00 P.M.

CATTLE AND HOGS

We specialize in farm-fresh cattle and hogs. Always plenty of buyers for your animals. If you have cattle to sell, call us and we'll be glad to come out and appraise them.

# Onaga Community Sale

Marvin Cottrell, Phone 889-4461 or 889-4665, ONAGA, KS.

## 2 AUCTIONS OF CLEAN USED JD MACHINERY

First Sale: OWENS IMPL. CO. (JD) St. Joseph, Mo.

3407 STOCKYARDS EXPRESSWAY

PHONE 816-AD 8-3382

MON., FEBRUARY 10

No. of So. St. Joseph Stockyards on 759 Hwy. 1 1/2 Miles South of Hwy. 36 & Mo. River Bridge

STARTS 10:00 A.M.

### 21 Tractors

JD 3020 gas, less than 400 hrs.  
JD 3010 dsl., overhauled  
JD 2010 gas, overhauled  
Ford 6000 dsl., overhauled  
John Deere 2010 diesel  
Oliver 1850 diesel, low hrs.  
JD 3010 gas  
John Deere A; John Deere 60  
IHC Farmall 400 gas  
950 Ford row crop  
JD 70 dsl.; JD 60, overhauled  
Massey Harris 44  
AC WC, MH 22, 3 point  
John Deere 60 LP  
AC D-14, wide front  
2 John Deere A; John Deere B

#### PLOWS

JD F125 4-14  
JD 100 terracing plow, fit 60  
AC 3-14 mounted  
Case 3-14 pull type  
JD 55H 3-14 Ford 3-14 mtd.  
IHC 3-14 fast hitch  
2 AC 3-14 mounted

JD 810 4-14 JD 55 3-14  
JD 810 3-14 JD 44H 2-14  
Ford 5-14 mounted  
JD F610, 3-14, like new  
JD 810 3-14  
JD F120 4-14  
IHC 3-14, fast hitch  
John Deere F120 4-14

#### PLANTERS

JD 406 with fert., insect. att.  
JD 406 with fertilizer att.  
JD No. 6 2 row 3 point  
Insecticide for 494A

#### DISKS

JD KBA 12 pt. wheel  
IHC No. 37 9"6"  
JD RW 12", A.F. brg.  
JD KBA 10" wheel; JD AW 13"  
AC 13 ft., folding wings

#### COMBINES

JD 55, 12', power steering  
2 JD 55, 12' combines  
JD 95 16' overhauled  
MH S27 12' with corn head  
JD 30, extra clean

#### CULTIVATORS

6 JD 54A rear section tool bars

2 IHC 455 4 row cultivators  
AC 2-row for D14  
JD 200 for 60 tractor  
JD 400 4-row JD 40  
JD AT63 6 row  
IHC 255 2-row cultivator

#### HAYING EQUIPMENT

2 JD 14T balers, overhauled  
JD No. 9 3 pt. mower  
JD No. 8 mower  
IHC No. 27 mower  
JD No. 39 3 pt., near new  
JD hay conditioner  
2 JD 15A rotarychoppers  
Gehl model F84 chopper with  
1 row & hay pickup

#### SPREADER - LOADER

John Deere N spreader, PTO  
Superior loader for Ford, like new

#### MISCELLANEOUS

2 gauge wheels for tool bar  
2 12x26 tractor tires and  
2 12.4x36 used tires & rims  
3 sections JD rotary hoe  
JD 4-sec. drag harrow, 3 pt.  
2 JD S-16 subsoilers  
JD TP16 subsoiler, 3 pt.

SALE NO. 2: On Mo. State Highway 116 — 6 Miles East of Hwy. 169 and 10 Miles West Of Interstate 35

CLINTON COUNTY IMPL. CO. (JD) - Plattsburg, Mo.

Tuesday February 11 — Starts 10:00 a.m.

### 12 Tractors

JD 70 gas  
720 JD diesel, row crop  
JD 435 diesel  
NAA Ford, overhauled  
JD A, power steering  
No. 65 MF, wide front  
MH 44D special row crop  
John Deere A  
IHC Cub with cult., plow, mower  
MTA Super  
JD B JD B, Powertrol

#### TRUCKS

1964 IHC 1/2 ton pickup, 3 spd.  
1960 Chev. 1/2 ton pickup, 3-spd.  
1957 GMC 3/4 ton pickup, 4-spd.  
1951 Ford 3/4 ton pickup, 4 spd.  
1949 F7 2-ton Ford with grain bed, 5 speed

#### HAY TOOLS

JD 594 high wheel rake  
JD 594 rake, low wheel on rubber  
New Holland baler with motor, make good parts  
John Deere 14T baler  
JD 851 rake  
No. 11 Massey rake, hi wheel on rubber  
John Deere crimper  
John Deere 594 hi whl, rubber  
IHC hay conditioner  
John Deere No. 350 rake

#### COMBINES

John Deere No. 25 PTO  
John Deere 55 with cab, 12'  
No. 26 MH 10'  
MH Clipper, PTO  
JD 55 13' head, cab, clean, hi-lo

#### PLOWS

Ford 2-14 3 pt.  
IHC 3-14, fast hitch, gauge whl.  
IHC 3-14 pull on rubber  
Case 2-14 pull  
John Deere No. 810, 4-14  
JD No. 810, 3-14  
JD No. 44H, 2-16 pull on rubber  
JD 810 3-14, 17" coulters  
Ford 2-14 JD 810 4-16  
JD No. 120, 4-16, 17" coulters  
IHC 3-14 clutch lift, rubber  
JD 810 3-16 JD 810 4-14  
Case 3-14 on rubber, pull type

#### DISKS

John Deere KBY 9'10", 3 pt.  
JD KBA 9'10" wheel  
JD KBA 11' wheel  
IHC No. 37 wheel  
AC 14' folding tandem  
IHC No. 37 9" wheel  
Massey Ferguson 8' 3 pt.  
Case 10' wheel, notched blades  
IHC No. 37 12' wheel

#### MOWERS

Ferguson 7' 3 pt.  
Ferguson 7', pitmanless  
JD No. 107B hookup, 3010  
Massey Ferguson 3 pt.  
John Deere No. 9 7'  
Ford 6' 3 pt.  
John Deere No. 39 7'

#### PLANTERS

IHC fast hitch, fert., insect.  
John Deere No. 6 with fert.  
IHC 4-row pull  
IHC 449 4-row  
JD 494 with liquid fert.  
No. 484 JD 4-row, 4010 mt.  
IHC 449 4-row pull  
MF 4-row with fert., 3 pt.  
JD 494A with fert. box ext., rear press

MF 4-row with fert., 3 pt.  
2 John Deere No. 6  
Ford 2 row 3 pt.

#### CULTIVATORS

John Deere 2 row Fets 420W  
JD quicktach 430 2 row  
JD A2 quicktach 3010, wide axle, 2 row  
Massey 2 row 44  
JD 200, quicktach, 3 pt.  
IHC 2 row H Farmall  
JD 200 quicktach 2-row cult.

#### PICKERS

IHC 2ME  
John Deere No. 10 corn head  
John Deere No. 227 60  
John Deere No. 50 sheller  
IHC 2ME, M att.

#### MILLS & CHOPPERS

2254 Letz V-belt mill  
No. 50 Letz PTO with mill feeder  
IHC No. 50 harvester with 55H heavy duty cutter head  
Gehl 2-row harvester, 3 sets knives & new hay pickup att.  
New Holland 1-row harvester chopper

#### GRAIN DRILLS

JD FB 15-7 with seeder, fert.  
JD FB 13-7 with G seeder, fert.

#### MISCELLANEOUS

New Swartz wide adj. axle  
H Farmall  
New Swartz loader with manure bucket  
Snow bucket — tires  
No. 33 IHC loader  
M. Ward riding mower, 5% hp  
Broyhill 6 row sprayer, hypo pump, 2 barrel  
JD 14 rotary hoe, 2-sec., pull  
JD No. 45 loader with 720 hookup

Sale Conducted By

HAGEL AUCTION COMPANY, INC.

Auctioneers — Advertising Specialist — Sales Management  
4210 N. Elmwood, Kansas City, Mo. 64117 Phone: Area 816 GL 3-3762

**Red Cloud Livestock Comm. Co. Inc.**  
Red Cloud, Nebraska

Sale Every Tuesday

Starts 12:30 Noon

The Home Of The Best Feeder Cattle  
In Southern Nebraska and Northern Kansas

For Consignments or Early Listings Contact:

Barn Phones: 746-2620 — 746-2622

Dean Jones, owner  
Nelson — 225-4281

Harry Heidelk, mgr.  
Blue Hill — 742-8151

**Superior Livestock Comm. Co., Inc.**  
Superior, Nebraska

Sale Every Saturday

Sale Starts At 12:30 Noon

Largest Pig Market In Southern Nebraska  
And Northern Kansas

Dependable Cattle Market

For Consignments or Early Listings Contact:

Barn Phone: 879-3711

Dean Jones, owner  
Nelson — 225-4281

Jim Bruning, mgr.  
Superior — 879-4225



## FARMERS OUTLOOK

L.H. Simerl

Grass & Grain

29

February 4, 1969

## Too Many Steaks?

Farmers are making 11 steaks now where they made a year ago — also, 11 pounds of roast beef and hamburger for each 10 pounds served up in 1968. This is great news for the nearly 200 million beef eaters in this country, but the farmers who are producing this abundance are concerned lest they be forced to sell some of their cattle at a loss.

Ten percent more cattle on feed. The report of the abundance of beef in the making was released by the USDA on January 17. It showed that on January 1, farmers were fattening 12,579,000 cattle for market — 10 percent more than one year before. The figures are for cattle-feeding states.

The biggest increases were in Iowa, Texas, and Kansas. Illinois farmers were feeding 1,000,000 cattle — 9 percent more than last year.

We do not expect the total output of beef to be 10 percent more than in 1968. There are two reasons: (1) Some of the increase in the number of cattle on feed may have been caused by moving lighter, younger cattle into feedlots. (2) There probably will be a reduction in the number of nonfed cattle slaughtered.

The USDA survey of cattle feeders indicated that farmers would market 5,919,000 cattle during the first quarter of this year. This would be 6 percent more than the number farmers moved to market during this quarter a year ago.

Orderly marketing practiced. Cattle feeders have been sending cattle to market as fast as they reach desirable weights and finish. The report of Cattle Feed showed no holding back of cattle, which would produce excess tonnage of beef.

The number of steers weighing

ing over 1,100 pounds was estimated at 473,000 — up 22 percent from a year before. But the heaviest heifers (those weighing over 900 pounds) numbered only 323,000 — 12 percent less than last year. These two heaviest weight groups totaled 796,000 — just 5 percent more than in 1968.

Other weights also up. The number of steers weighing 900 to 1,100 pounds, plus heifers weighing 200 pounds less, totaled 3,070,000 — 12 percent more than a year earlier. Steers weighing 700 to 900 pounds plus the heifers that were 200 pounds lighter numbered 3,615,000 — 11 percent more than a year ago.

The number of steers weighing 500 to 700 pounds plus the heifers that were 200 pounds lighter totaled 2,703,000 — 14 percent more than twelve months before. Steer calves weighing under 500 pounds

were estimated at 1,029,000 — 3 percent less than at the first of 1968.

Caution lights on. A part of the prospective increase in the supply of fed cattle probably will be balanced by some increase in consumer demand for beef. We usually expect consumers to take 2 to 4 percent more beef each year without balking at prices. The indicated increase of 7 percent in marketings may be a little too much.

There will be more competitive meats, too. Farmers are reported to be increasing pork production by about 4 percent. The production of broilers is expected to run 4 to 6 percent greater than in 1968.

As we said before, the outlook is favorable for consumers, but farmers may have to take some lower prices for their meat animals.

L. H. Simerl  
Univ. of Illinois

## RUPP'S ANNUAL FARM MCHRY. SALE

Monday

**AUCTION SALE**

FEBRUARY 17

Starts 10:30 a.m. (CST)

Highway 183

STOCKTON, KANSAS



ROOKS COUNTY IMPLEMENT CO., INC.  
NEW AND USED INVENTORY REDUCTION

23 — TRACTORS — 23  
1966 IHC 706 Std. Gas, 684 hrs., local tractor, always shedded like new. 1966 JD 4020 Std. Dsl., 1470 hrs., best buy in country. 1963 JD 4010 Std. Dsl, new sleeves & pistons w Ansel cab. JD 4010 RowCrop Dsl., 3 pt., dual hyd., 18-434 tires. Case 930 Std. Dsl., power steering, dual hyd., good rubber, Ser. No. 8197213.

8 — GRAIN DRILLS — 8  
JD DRA 16-10 Drill with fert. att. & sealed bearings, lever lift. JD DRA 16-10 Drill with fert. att. & new disc, hyd. lift. JD DRA 16-10 Drill on hyd., always shedded. JD LL-A Deep Furrow Disc Drill, 14" spacing. And others.  
24 — ONEWAYS — PLANTERS — PLOWS — TILLAGE EQUIP.  
JD 970 15' Oneway on hyd. JD 21' Surflex Oneway on hyd. IHC 120 12' Oneway on hyd. IHC 37 13 ft. Tandem wheel disc. Angel 10' Oneway. Oliver 12' Oneway, like new. JD 9 1/2' Oneway on hyd.

15 — CARS — PICKUPS  
MOTORCYCLES  
Model A. Ford 4-door, runs. 1965 Yamaha motorcycle. 1963 Ramb-

ler Ambassador, new tires, overhauled. 1961 Chrysler Newport, 4-door. 1961 Valiant Slant Six, 4-door, power steering. 1961 Ford Galaxie 4-door. 8000 miles on new engine. 1960 Ford Station Wagon w straight stick. Others.

7 — NEW EQUIPMENT — 7  
2-JD 640 Side Delivery Rakes w chrome rubber mounted teeth. JD 494A Planter with fert. att. & runner openers. JD 9K Carrier Scraper. Others.

25 — HAY BALERS — MOWERS — SWATHERS — FORAGE HARVESTERS

JD 214W Baler, PTO, wire tie. 2-MF 10 Balers, PTO, twine tie. Dearborn 7' 3 pt. mower. JD No. 8 7' 3 pt. mower. JD No. 5 mower. 2-IHC No. 16 Field Cutters, 1-row attach. Pick-up att. for IHC 16. Others.

13 — COMBINES — 13  
1968 JD 95 19' platform, low acreage. 1963 JD 95 Hi-Lo with JD cab, 18' platform, slick, Ser. No. 17097, low acreage. JD 55 Hi-Lo 14' power steering, cab, completely overhauled, Norwick dr. Ser. 60471. JD 55 14', power steering, Ser. No. 61374. Others.

Sale Conducted By

Legere Auction & Realty Co.

For Information Call 913 HA 5-6541, Stockton, Kansas

## AUCTION SALE

Wednesday  
FEBRUARY 12

Starts 9:30 a.m.

Lunch Served

We are quitting farming and will sell at public auction on our farm located 1/2 west, 3 north and 1 1/2 west of Leonardville, 1 1/2 south and 5 east of Green or 10 east, 2 north, and 2 1/2 east of Clay Center, Kansas.

### Livestock

CATTLE

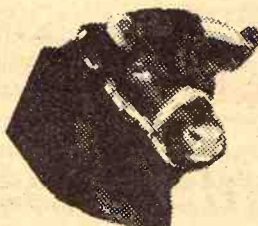

49 Shorthorn cows, 3 to 8 yrs., 2 calves at side, more by sale day, balance heavy springers  
10 Shorthorn heifers 2 yrs., to start calving 1st May

NOTE: This is a good herd of Shorthorn cattle, purebred, all bred to Registered Shorthorn bull, calfhood vacc., area tested. Have been breeding and culling this herd for several years.

HOGS & HOG EQUIPMENT

9 Mixed sows with 89 good pigs, 6 weeks old

9 mixed sows, coming with 3rd litter, to start farrowing in March

6 mixed sows, bred for 2nd litter

43 Yorkshire feeder pigs, 70 lb

Yorkshire boar, a good one

NOTE: This is a good herd of hogs. All are the modern type hog.

3 Pride of the Farm 80 bu. round metal hog feeders

2 metal hog feeders, 60 bu., round type

Jamesway 40 bu. round metal hog feeder

3 metal pig creep feeders

2 tanks with hog waterers

Sow pens, panels and gates

Portable feed bin, steel wheels

2 portable hog sheds, 12x16

Portable 1 sow farrowing shed

### Farm Machinery

1951 Case DC-4 tractor, wide front end, hyd., PTO, good rubber, good

1951 Ferguson TO-20 tractor, fully equipped, good rubber, good shape

1953 IHC No. 45 hay baler, runs good

1968 IHC No. 56 4-row planter, fertilizer, markers, rubber press, pull type, used on less than 300A, like new

1967 Gehl Mix All, PTO, on rubber, long auger (like new)

1967 Lundell feed wagon, 14' on heavy duty Lundell 4-whl trailer, very good

1964 Fox single row field cutter, good

1951 Allis 5' combine with motor and pickup att., good

BMB rotary mower, 3 pt., with rubber gauge wheel, good

IHC 8' No. 37 wheel disc, good

Case 10' tandem disc, pull type

Case 4 bar side rake, rubber on rear

Case 3x14 plow on rubber, good

Viking 32' hay or grain elevator, PTO, on rubber, hopper and spout

IHC pull type 2-row top planter, fert., power-lift, used very little

Dempster 2-row lister, rotary moldboards, rubber press, 3 point

2 Dempster 2-row weeders, 3 pt., good

2 Ferg. 2-row cults, 3 pt., good

JD 3-sec. drag harrow & evener

GI 18' springtooth with evener

4" 30' grain auger

Combine bin with roof & runners

Steel hay rack frame

Push off hay buck for Farm-hand loader

Oliver 12x8 grain drill, fertilizer, press, all steel

12' dump rake with tractor hitch

Allis blower with 50' pipe, belt driven

Clipper B-II fanning mill with stacker attachment & motor

2 Berkin hyd. silage unloaders

Some old machinery & junk iron

TRUCK & TRAILERS

1951 IHC 1 ton truck, duals, bed with grain sides and fold down stock racks, 4 speed, good shape

Electric 4 Wheel trailer with flatbed

2 David Bradley 4 wheel trailers with flatbeds

FEEDERS, PANELS, LUMBER, FEED, HAND TOOLS & MISC.

140 bu. cattle self feeder with auger across top for filling

150 bu. self feeder with calf creep pen

8 feed rack panels; 4 cattle oilers; 5 12' grain bunks, good; 16' grain bunk; 3 stock water tanks; 750 gal. water hauling tank; 16' hay or grain bunk; 5 25' creosote poles.

App. 250 tons DeKalb hybrid silage in trench silo; a lot of good 2x4, 2x6, 3x6; a lot 1" lumber, various lengths and widths; 90 to 100 sheets of good used tin; endless drive belt.

Halters and show equipment; Farm Master electric cream separator; 2 electric 1/2 HP motors; window fan with 1/2 HP motor.

Propane chick brooder; cables; log chains; vise; anvil; post drill; pipe vise; hand tools and a lot misc. small items used on the farm that are too numerous to mention.

HOUSEHOLD GOODS

2 occasional chairs; fruit jars; dishes and a few small misc. items not listed.

Earl & Millie Lawson, Owners

Auctioneers: Foster Kretz Auct. Serv.

Clerk: C. T. Benninga

Clay Center, Phone Morganville WA 6-4422

Leonardville

## Cloud County Livestock

### Commission Company

"Gail Garton — owner & manager"

Concordia, Kansas

Sale Every Saturday

#### STOCKER & FEEDER STEERS

4 char bulls 600 @ 26.60  
9 whif str & bulls 410 @ 28.80  
8 mixed steers 785 @ 26.75  
4 whif face steers 490 @ 29.40  
8 black bulls 540 @ 28.10  
6 mixed steers 700 @ 27.50  
6 whif face steers 505 @ 30.00  
6 whif face steers 500 @ 30.40  
7 whif face steers 365 @ 31.25

#### STOCKER & FEEDER HEIFERS

3 whif face heifers 485 @ 25.90  
3 brock faced hfrs 500 @ 25.25  
9 whif face heifers 540 @ 24.90  
7 blk whif heifers 445 @ 25.60  
8 whif face heifers 465 @ 25.60  
10 whif face heifers 624 @ 24.70

4 mixed heifers 385 @ 27.50  
4 whif face heifers 400 @ 27.50  
3 whif face heifers 420 @ 26.10

#### COWS

We can use more cows for our buyers. Come in Saturday and compare our market to any other, then decide where you will sell.

4 mixed cows 1110 @ 16.70  
3 holstein cows 1040 @ 17.90  
4 holstein cows 1165 @ 18.40  
2 whif face cows 1145 @ 18.10  
2 holstein cows 1350 @ 19.10  
2 br swiss cows 1415 @ 19.60  
3 whif face cows 1030 @ 16.90  
3 whif face cows 1005 @ 18.10  
1 holstein cow 1610 @ 19.75

#### HOGS

17 baby pigs @ 12.00ea.  
20 pigs @ 16.50ea.  
33 mixed pigs @ 15.00ea.  
26 feeder pigs @ 16.25ea.  
19 feeder pigs @ 19.50ea.  
24 weaning pigs @ 16.25ea.  
26 baby pigs @ 11.50ea.  
27 butchers 212 @ 19.80  
12 butchers 240 @ 19.60  
10 butchers 238 @ 19.75  
3 butchers 220 @ 19.65  
6 sows 405 @ 16.20  
9 sows 590 @ 15.60  
4 sows 300 @ 16.70  
Boars sold from \$12.60 to \$15.70.

#### REMEMBER our HORSE SALE

MONDAY, FEBRUARY 17, beginning at 6:45 p.m.  
Consign your horses now, we will have plenty of buyers — you bring the horses.

Bob Craig, Belleville, CH 3-1112

J.M. "Matt" Davis, Delphos 623-4543

Leo Rauch, Clay Center, 632-3092



## G&G Calendar

Feb. 5 — Farm sale east of Elmo, Floyd Beemer. Auct. Foster Kretz.  
Feb. 6 — Farm sale southwest of Sabetha, Kans., Mr. & Mrs. Albert Ackerman. Auctions George Ackerman and Vern Groff.  
Feb. 6 — Cleanup sale of old machinery & antiques northeast of Republic, Kans., Walter Anderson. Auct Eugene Waring.  
Feb. 6 — Postponed due to weather from Jan. 9 dealer closeout of new & used machinery in Pleasanton, Ks., Harry Richards Implement Co. Auctions Zenn & Max Rad-

cliff and Hugh Campbell.  
Feb. 6 — Farm sale east of Clyde, Kans., Henry Racette. Auct. Foster Kretz.  
Feb. 7 — Pickett Truck Line, Council Grove, Kans., equipment and ICC & KCC authorities. Auct. Jim Kirkemide.  
Feb. 7 — Farm sale northeast of Chester, Nebr., Mr. & Mrs. Adolph Firley, Sr., Auct. Eugene Waring.  
Feb. 7 — Farm sale southwest of White City, Kans., Mr. & Mrs. Walter M. Kirk. Auctions Herbert Neumeyer & Howard Langvardt.  
Feb. 7 — Farm sale southwest of Clifton, Kans., Leland Mauch. Auct Foster Kretz.  
Feb. 8 — Combined sale of used farm machinery of Meinhardt Farm Eqpt., Wamego, Kans., and Eddie's Service, Paxico, sale to be held in Paxico. Auct Hagel Auction Co.  
Feb. 8 — Farmland west of Hillsboro, Kans., Gerhard E. & Jake Epp. Auct. -realtor Ed Reimer.  
Feb. 8 — Farm sale east of Hamilton, Kans., C. O. (Sonny) Sage. Auctions Herb Rockhill and Raymond Vaughn.  
Feb. 8 — Horse sale in Salina, Kans., Auctions Roger A. Johnson and Bob Perry, Jr.  
Feb. 8 — Household sale at Wa-

meo. Mrs. Carl Darnell. Lawrence Welter, Auct.  
Feb. 8 — Household goods in Palmer, Kans., Clara Ohlde estate. Auct Foster Kretz.  
Feb. 8 — Land auction, Salina, Kans., Joseph Hlaus. Auctions Frank Harz & Bob Perry.  
Feb. 8 — Annual production sale, Farmers & Ranchers sale barn, Salina. Ericson Angus Farm, Willard Ericson. Phil Ljungdahl, sale mgr., Ray Sims, auct.  
Feb. 8 — Northeast Kansas Hereford assn. sale at Farmers Livestock Exchange south of Topeka, Kans., L. Eldon Gideon, sale mgr.  
Feb. 8 — Seventh annual Poll-ed Hereford production sale Valley Hereford Farm, Goff, Kans., Carl J. Funk.  
Feb. 10 — Used machinery at St. Joseph, Mo., Owens Implement Co. Auct. Hagel Auction Co.  
Feb. 10 — Farm sale postponed from Jan. 29 due to inclement weather, southeast of Clay Center, Kans., Chet & Hazel Bro. Auct. Foster Kretz.  
Feb. 11 — Used machinery at Plattsburg, Mo., Clinton County Impl. Co. Auct. Hagel Auction Co.  
Feb. 11 — Lincoln County Hereford Assn. sale in Sylvan sales barn, Sylvan Grove, Kans., Alvin Steinberg, secretary. Auct Harold Tonn.  
Feb. 11 — Business building on Main Street in Council Grove, Kans. Josephine Kenwell Estate. David H. Heilman, exec. Auct. Jim Kirkemide.  
Feb. 11 — Farm sale southeast of Belleville, Kans., Mr. & Mrs. Joe Ostrom. Auct. Eugene Waring.  
Feb. 12 — Implement auction at Baxter, Iowa, Bob McWhirter Implement Co.  
Feb. 12 — Farm sale northwest of Leonardville, Kans., Earl Lawson. Auct. Foster Kretz.  
Feb. 14 — Farm sale east of Frankfort, Kans., Mr. & Mrs. Lawrence Neal. Auctions Loren Johnson & Gene Toby. Date changed from Feb. 21.

Feb. 14 — Small modern home in Alta Vista, Kans., Kinney Bert McLaughlin Est., Bert Sisson, conservator. Auct. Jim Kirkemide.  
Feb. 15 — Farm sale at White City, Kans., Alfred Hultgren. Auctions H. M. Sharp & Lee Remy.  
Feb. 15 — Farm sale east of Lindsborg, Kans., Elmer W. Johnson. Auct. Roger A. Johnson.  
Feb. 15 — Household goods in Wamego, Kans., Mrs. Eva Odell. Auct. Bob Wilson.  
Feb. 15 — Machinery and York sows, Hill City, Kans., Scotty Legere. Auct. Legere Auction & Realty Co.  
Feb. 15 — Farm sale just east of Herington, Kansas, Mrs. George Schlesener. Auctions Wm. Schnell & Carl Schnell.  
Feb. 15 — Farm sale as Saffordville, Kans., Charles Selves. Auct Jim Barr.  
Feb. 15 — Farm sale east of Reading, Kans., Walter Katez. Auctions Evert Smith & Jack Danner.  
Feb. 15 — Kansas Hampshire Breeders annual show & sale, Hutchinson, Kans., Dick Kane, auct. Vern Wagner, judge. Eddie Hull, Ottawa, Ks., for catalog.  
Feb. 15 — Farm sale north of Holton, Kans., Jack Karman. Auct. Foster Kretz.  
Feb. 17 — Rupp's annual farm machinery auction, Rooks County Implement Co. Auctions Legere Auction & Realty Co.  
Feb. 17 — Farm sale southwest on Leonardville, Gene Ruthstrom. Auct. Foster Kretz.  
Feb. 17 — Registered Duroc hog sale northwest of Mound City, Kans. A. R. Markley & Sons.  
Feb. 17 — Farm sale northeast of Sylvan Grove, Kans., Mr. and Mrs. Harry P. Muir. Auct Ray Gerbitz.  
Feb. 18 — Farm sale southwest of Frankfort, Kans., Lowell Specht. Auct. Foster Kretz.

Feb. 21 — Farm sale northwest of Wamego, Kans., Leo Ebel. Auctions Lawrence Welter and Glenn Applegate.  
Feb. 21 — Farm sale at Wamego. Leo Ebel. Lawrence Welter, auct.  
Feb. 21 — Farm sale northwest of Blue Rapids. Paul Miller. Don Roche & Raleigh Breeding, aucts.  
Feb. 22 — Land auction in Osborne County, Tipton, the Casper Schroeder estate. Auctions Legere Auction & Realty Co.  
Feb. 22 — Farm sale & shop tools southeast of Abilene, Kans. Mrs. Emmett Poister. Auctions Carl Schnell and Wm. Schnell.  
Feb. 22 — Farm sale north edge of Sabetha, Kans., William Sheeley. Auctions Wilson S. Hawk, Wayne Aeschliman and Laverne Casper.  
Feb. 22 — Farm sale south of Paxico, Kans., Eldon Clark. Auct. Joe Raine.  
Feb. 22 — Farm sale north of Emporia, Kans., Don Gibb. Auctions Evert Smith & Jack Danner.  
Feb. 22 — Farm sale north edge of Sabetha, Kans., William Sheeley. Auctions Wilson S. Hawk and Wayne Aeschliman.  
Feb. 22 — Farm sale north of Belvue, Kans., Chas. Crumblin & Duane Bishop. Auct. James Kocher.  
Feb. 24 — Farm sale south of Clifton, Kans., Harold Lab-

## AUCTION

Every Friday 6:30 pm

Furniture, appliances, and all types of miscellaneous items. Consignments will be accepted from 10:00 a.m. till 6:00 p.m. Monday thru Friday.

We Sell Anything Of Value  
C & M AUCTION CO.

117 E. 6th Phone CE 8-8314  
JUNCTION CITY, KANSAS

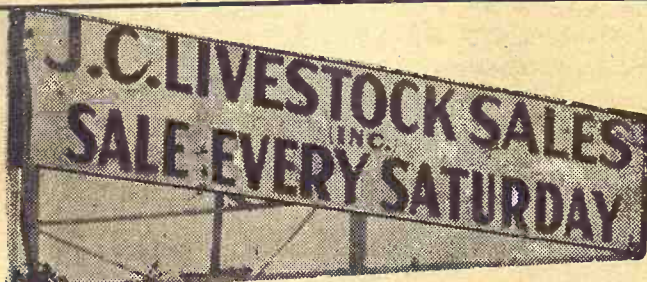

HOGS START AT 11:00 A.M.  
CATTLE AT 1:00 P.M.

We had a real nice sale for this time of the year. We counted up the counties from the different consigners and we had 12 counties represented with a total of 944 hogs and 600 head of cattle.

The market was active on all classes of cattle. Cows were 50¢ higher and stocker steers 50¢ higher. Pigs were higher with feeder pigs bringing from \$17.50 to \$20. Smaller pigs bringing from \$11.90 to \$17.50.

The following is some of our sales:

### STEER CALVES

1 whiteface steer	380 @ 31.50
1 whiteface steer	370 @ 30.10
1 whiteface steer	425 @ 30.00
3 red whifc str	360 @ 30.40
14 blk wf str	488 @ 29.50
2 red whifc str	490 @ 29.10
6 shorthorn str	525 @ 28.80
4 whifc hrn str	540 @ 28.30
1 whifc steers	565 @ 28.30
1 char. steer	545 @ 28.00

### HEIFER CALVES

1 whifc hfr	340 @ 26.30
7 black heifers	496 @ 26.10
7 black heifers	415 @ 25.90
1 whifc heifer	435 @ 25.90
1 whiteface heifer	505 @ 25.90
4 shorthorn hfrs	412 @ 25.60
2 whifc heifers	425 @ 25.50
1 whifc heifer	425 @ 25.00
41 mixed heifer	876 @ 25.00
16 whifc hfr	525 @ 24.60

### FEEDER STEERS

10 whifc str	634 @ 27.90
22 whifc str	612 @ 27.75
38 whifc str	773 @ 27.25
18 whifc str	814 @ 27.10
24 black str	776 @ 27.00

CONSIGNMENTS FOR FEB. 8  
12 spotted poland china piggy gilts - all vaccinated for ers. and cholera.

19 angus springers coming with the first calf. All of these cows will be calthood vaccinated.  
1 angus bull — 1½ yrs. old.

9 whifc str	710 @ 26.80
6 blk wf str	808 @ 26.75
6 whifc str	936 @ 26.45
58 b&b wf str	1077 @ 26.40
23 wf&blk str	955 @ 26.15

### COWS

1 black cow	865 @ 22.90
1 whiteface cow	765 @ 21.10
1 holstein cow	1340 @ 19.90
1 whiteface cow	1140 @ 19.60
1 whiteface cow	1015 @ 19.20
1 holstein cow	1220 @ 19.45
1 holstein cow	1400 @ 18.90
1 holstein cow	1365 @ 18.90
2 whiteface cow	1290 @ 18.75

### HOGS

21 mixed but.	235 @ 20.05
10 white but.	230 @ 19.95
15 mixed but.	212 @ 19.90
11 white but.	209 @ 19.90
11 mixed but.	220 @ 19.85
23 hamp but.	232 @ 19.80
24 mixed but.	225 @ 19.80
18 white but.	201 @ 19.75
30 red but.	228 @ 19.70

### SOWS

1 red sow	345 @ 16.75
1 red sow	420 @ 16.50
2 white sows	345 @ 16.40
5 white sows	516 @ 16.20
2 mixed sows	445 @ 16.00
2 mixed sows	520 @ 15.95

## AUCTION

Every Tues. - 7:00 p.m.  
COLORADO FURNITURE

Open under new management. Bring your consignments for auction.

WE BUY - SELL - TRADE

JOHN WITT, Owner  
230 Colorado  
MANHATTAN, KANS.

## Ronald Rice Motors, Inc.

CHEVROLET OLDSMOBILE CADILLAC  
North Kansas' Largest Volume Dealer  
NW 2nd Phone CO 3-4000 ABILENE, KANS.

### ONE-STOP TRUCK HEADQUARTERS

1968 CHEVROLET ½ ton, Fleetside, LWB	\$2095
V-8, radio, heater, automatic transmission, hitch, power steering, custom cab, low mileage.	
1968 CHEVROLET ½ ton, LWB, Custom Sport Cab	\$2495
396 V-8, radio, heater, insulated cab cover.	
1967 CHEVROLET Tandem grain truck	\$5750
18 foot grain body, radio, heater, 5 speed transmission, 2 speed axle, West Coast mirrors, 20 ton hoist, 366 V-8.	
1966 CHEVROLET ½ ton, LWB, Fleetside	\$1495
Radio, heater, automatic transmission, hitch, V-8, good condition.	
1965 CHEVROLET ½ ton, Fleetside, LWB, 6 cyl.	\$1395
3 speed transmission, heater, hitch, new paint.	
1963 CHEVROLET ½ ton, 4 speed transmission	\$1345
6 cyl., heater, hitch, heavy springs	

1963 FORD ½ ton, LWB, Fleetside, radio, heater, 3 speed, hitch, V-8	\$895
1961 CHEVROLET 2½ ton Heavy Duty, V-8	
5 speed transmission, power steering, 34,000 lb. Bogey tandem axle, 9-11 yard 12 foot dump bed, unit complete.	\$2250

1961 CHEVROLET ½ ton, LWB, V-8, Radio, heater, 3 speed, hitch, new paint	\$845
1960 CHEVROLET ½ ton, radio, heater, 3 speed, 6 cyl., hitch, good condition	\$845
1960 CHEVROLET ¾ ton, grain type body	
Heavy duty springs, 4 speed transmission, good 750x17 8 ply tires, radio, heater.	\$695

SEE 50 BETTER USED CARS  
ON RONALD RICE LOTS

We Have Plenty of '69 Models To Choose From  
Several More Used Trucks Of All Types

TEX REAL  
ONWARD  
Cow Herd  
Royal Esc  
CKato, Her  
Apparent

SERVICEABLE BULLS  
WITH WEIGHT RECORDS  
Priced ... \$300 to \$500

GRANT POOLE  
MANHATTAN, KANS.

Located 4 mi. south of I-70-KM  
intersection, 2 mi. west on Me  
Dowell Creek Rd. Ph. PR 6-8311

The No. 1 Hog Market In Kansas

## WASHINGTON SALES CO.

TRY US SOON  
HOGS every TUESDAY  
CATTLE every WEDNESDAY

YOU GET ACTION  
AT THE WASHINGTON AUCTION

ED BURT

Barn Phone EA 5-2266 Residence EA 5-2393  
Washington, Kans.



Erv Eisenhauer—263-1584  
TRUCK SALES MANAGER

With a fair  
many con  
all surrou  
a big run  
plenty of  
Prices loo  
cows, 50  
pounds, s  
steady.

1 bull  
1 bull  
1 bull  
1 bull  
1 bull

1 holstein  
1 holstein  
1 holstein  
1 holstein  
1 holstein  
2 holstein  
1 holstein  
1 holstein  
1 holstein  
1 holstein  
1 holstein  
1 holstein  
1 holstein  
1 cow  
1 cow  
1 cow  
1 holstein  
1 holstein  
2 holstein  
1 holstein  
8 cutter co  
9 canner co

STOCKER  
45 fl. bwf  
9 whifc hrn  
14 whifc str  
6 fl. blk wh  
10 fl. black  
7 whiteface  
5 whiteface  
4 shorthorn  
2 black ste  
2 black ste  
13 black ste  
35 fl. b&b  
8 whiteface

CALL  
For info  
obligation,  
call me at

DUDE



farm sale northwest  
o, Kans., Leo Ebel  
Lawrence Welter  
legate.  
Farm sale at We  
Ebel, Lawrence  
Farm sale northwest  
Paul Miller  
e & Raleigh Bre  
Land auction in  
Tipton, the  
eder estate. Auct.  
Farm sale & Realty  
Farm sale & shop  
east of Abilene,  
mett Poister. Auct.  
ell and Wm. Sch  
Farm sale north  
a, Kans., William  
Aucts Wilson S.  
Wayne Aeschlman  
rne Casper.  
Farm sale south  
Kans., Eldon Clark  
Raine.  
Farm sale north  
Kans., Don Gibb  
ert Smith & Jack  
Farm sale north  
na, Kans., William  
Aucts Wilson S.  
d Wayne Aeschl

of Fostoria, Mrs. Ralph Gould.  
Lawrence Welter, auctioneer.  
Mar. 3 — Performance tested  
boar sale at Kansas State  
University, Manhattan, Kan-  
sas Swine Improvement Assn.,  
Robert H. Hines, mgr.  
Mar. 8 — Farm sale at Mentor,  
Kans., Clarence Lefebvre.  
Auct Paul M. Brown.  
Mar. 8 — Farm sale east of Ad-  
mire, Kans., Graham Parks.  
Auct. Evert Smith.  
Mar. 8 — Antique consignment  
auction in Salina, Kans., Sor-  
optimist Club. Aucts Frank  
Harz & Bob Perry.  
Mar. 8 — Blue Valley Hereford  
Assn. sale in Fairbury, Nebr.,  
Don Banahan, Steele City,  
Nebr., sale mgr.  
Mar. 10 — Farm sale north of  
Clay Center, Kans., Lawrence  
(Bud) Savener. Auct. Foster  
Kretz.  
Mar. 12 — Farm sale north of  
Dunlap, Kans., Mr. & Mrs.  
Junior Blanton. Auct. Jim  
Kirkemide.  
March 14 — Farm sale, Centra-  
lia, Ks, Ivan & Jim Woollen  
croft. Aucts. Vern Groff &

George Ackerman.  
Mar. 14 — Consignment mach-  
inery sale in Concordia, Kans.,  
Concordia Sales Co. Aucts  
Rollie and Larry Lagasse.  
Mar. 21 — Farm sale at Wa-  
mego. Leo Ebel. Lawrence  
Welter, auct.  
Mar. 24 — Farm sale northwest  
of Waterville, Kans., Mr. &  
Mrs. Elvin Drever. Aucts  
Don Roche and Raleigh Breed-  
ing.  
March 26 — Angus all-bull sale  
south of Junction City. Latz-  
ke Angus Farms. Mike Wil-  
son, auct.  
Mar. 27 — Northeast Kansas  
Angus Assn. sale in Horton,  
George Hook, Morrill, Ks.,  
sale mgr.  
Apr. 2 — Farm sale west of  
Clay Center, Kans., Leon Mug-  
ler. Auct Foster Kretz.  
April 5 — Flint Hills antique  
sale in Cottonwood Falls, Ks.,  
Jim Barr, auct. & sale mgr.  
Apr. 7 — Farm sale northwest  
of Miltonvale, Kans., Ernest  
Gepner. Auct Foster Kretz.  
April 7 — Farm sale east of Ols-  
burg, Mrs. Helen King. Law-

rence Welter, auct.  
Apr. 14 — Hand-picked Polled  
Hereford consignment sale at  
Enterprise, Kans., Leon D.  
Riffel, sale mgr. Auct. Ralph  
Waite.  
April 26 — Consignment an-  
tique sale, fair barn, Alma,  
Kans. List consignments by  
March 1. Everett Say, auct.  
Nov. 21 — Johnson Hereford  
Farms annual fall sale, Elmer  
L. Johnson & Sons, Smolan,  
Kansas.

number of questions from com-  
mittee members about the phys-  
ical plant requirements de-  
manded of packers under the  
federal wholesome meat act.  
He said the requirements,  
which are generally considered  
too stringent by Kansas packers  
and processors, apply only to  
new packing plants that are  
constructed. He added, however,  
that cleanliness standards in the  
new federal act apply to exist-  
ing plants in Kansas.  
Sen. Bob Dole, R-Kan., said  
he was unsuccessful in offering  
amendments to the Wholesome  
Meat Act in the last Congress,  
largely because of fears by  
some of his colleagues that any  
amendments would open up the  
act to even tougher require-  
ments.  
Congressmen said attempts  
would be made to get sufficient  
support in Congress to make the  
requested changes in the federal  
law.

## USDA Says State Meat Inspection 'Not Acceptable'

A U.S. Dept. of Agriculture veterinarian says that present Kansas meat inspection stand-  
ards are unacceptable under the  
Federal Wholesome Meat Act.  
Speaking before a joint meet-  
ing of House and Senate Agri-  
culture Committees, in a ses-  
sion also attended by the state's  
seven congressmen, Dr. K. P.  
Mitchell of Kansas City said one  
big flaw is that packers pay the  
cost of the present inspection  
program.

The federal law requires that  
the cost for ante- and post-mort-  
em inspection of livestock car-  
casses be paid by money from a  
state's general fund.  
Witnesses testifying before  
legislative committees last year  
said the reasoning behind such  
a requirement is that the gen-  
eral public benefits from meat  
inspection, and that the persons  
most directly affected should  
not be paying the inspectors.  
The state has a voluntary sys-  
tem of meat inspection for pro-  
cessed products that are sold  
intra-state, and do not cross  
state boundaries.

Dr. Mitchell, who is the fed-  
eral-state coordinating officer  
assigned to Kansas, fielded a



Johnny Kaw Says:

In all of your decisions only  
you are the decider.

## Reynolds Sale Barn

ABILENE, KANS.

Selling Every  
**FRIDAY**  
Starts 1:00 p.m.



With a fairly decent day last Friday,  
many consigners, locally and from  
all surrounding counties brought in  
a big run of cattle. We certainly had  
plenty of buyers for all classes offered.  
Prices looked \$1 or more higher on  
cows. 50¢ up on feeders over 600  
pounds. Steer calves were about  
steady.

BULLS	
1 bull	1080 @ 24.80
1 bull	1410 @ 22.20
1 bull	1800 @ 21.50
1 bull	1460 @ 21.55
1 bull	1570 @ 21.80

COWS	
1 holstein cow	1420 @ 19.50
1 holstein cow	1550 @ 19.40
1 holstein cow	1450 @ 19.40
1 holstein cow	1650 @ 19.00
1 holstein cow	1410 @ 19.30
1 holstein cow	1330 @ 19.40
2 holstein cows	1645 @ 19.20
1 holstein cow	1230 @ 18.80
1 holstein cow	1690 @ 18.80
1 holstein cow	1510 @ 18.80
1 holstein cow	1295 @ 18.80
1 holstein cow	1360 @ 18.90
2 holstein cows	1580 @ 18.90
1 holstein cow	1120 @ 18.80
1 cow	1280 @ 18.80
1 cow	1170 @ 18.70
1 cow	1140 @ 18.10
1 holstein cow	1190 @ 19.30
1 holstein cow	1240 @ 19.20
2 holstein cows	1370 @ 18.75
1 holstein cow	1120 @ 18.20
8 cutter cows	1020 @ 17.70
9 canner cows	920 @ 16.00

STOCKER AND FEEDER STEERS	
45 fl. bwf str	513 @ 29.20
9 whic hrnd str	526 @ 29.15
14 whic steers	480 @ 29.20
6 fl. blk wf str	453 @ 29.10
10 fl. black steers	521 @ 28.40
7 whiteface steers	534 @ 28.65
5 whiteface steers	382 @ 29.50
4 shorthorn steers	530 @ 28.10
2 black steers	595 @ 28.00
2 black steers	605 @ 28.25
13 black steers	702 @ 27.95
35 fl. b&b whic str	649 @ 27.20
8 whiteface steers	600 @ 28.00

1 whiteface steer	720 @ 27.70
2 whiteface steers	605 @ 27.95
1 blk whicf steer	610 @ 27.90
11 char. cross str	769 @ 27.80
2 whiteface steers	880 @ 25.95
2 whiteface steers	697 @ 27.60
1 whiteface steer	750 @ 27.85
14 black whicf str	598 @ 28.00
6 black steers	828 @ 26.40
2 whiteface steers	655 @ 28.10
15 gr. fed sh&wf str	850 @ 26.70
6 gr. fed sh. str	9995 @ 25.50
3 gr. fed steers	856 @ 26.75
3 shorthorn steers	823 @ 26.60
12 gr. fed wf str	1033 @ 26.45
1 shorthorn gr. fed	1130 @ 25.75
39 gr. fed whicf str	1022 @ 26.70
17 holstein steers	664 @ 22.70
1 holstein steer	1080 @ 22.00
1 holstein steer	1220 @ 22.10

STOCKER & FEEDER HEIFERS	
22 whic hrnd hfrs	465 @ 25.80
28 blk wf heifers	505 @ 25.80
32 b&b whicf hfrs	610 @ 25.20
2 whiteface heifers	620 @ 25.00
19 whiteface hfrs	638 @ 25.05
9 whiteface hfrs	748 @ 24.85
9 black heifers	634 @ 25.20
7 whiteface hfrs	597 @ 25.15
17 black heifers	607 @ 25.65
2 whiteface heifers	730 @ 25.10
15 blk wf hfrs	524 @ 25.30
9 gr. fed heifers	746 @ 24.40
3 gr. fed heifers	880 @ 25.00
1 gr. fed. heifer	800 @ 25.10
2 gr. fed. heifers	795 @ 25.10
3 gr. fed heifers	923 @ 24.30
6 whiteface hfrs	701 @ 24.35
2 black heifers	960 @ 24.70
1 whiteface heifers	720 @ 24.90
2 whiteface heifers	765 @ 24.55
6 black heifers	775 @ 24.20
4 black heifers	810 @ 24.50

Already listed for Friday, Feb. 7th:  
o 60 choice whiteface heifers,  
600 - 650 lbs. open & green  
o 34 choice whiteface steers and  
heifers, 600 lbs. green  
o 45 whiteface and angus steers  
and heifers, 700- 800 lbs.  
o 24 choice angus and blk whiteface  
steers, 550 lbs.  
o 45 choice whiteface and angus  
heifers, 450 - 500 lbs.

**YARDMEN ON DUTY 24 HOURS A DAY**

**CALL DUDE REYNOLDS COLLECT**  
For information, requests for appraisals at no  
obligation, or inquiries regarding coming sales,  
call me at any time, day or night.

**CO 3-3394**  
**DUDE REYNOLDS Abilene, Kans.**

Bring your cattle  
in at any time day  
or night; we'll han-  
dle them for you at  
your request.

## Sale Every Thursday

Hogs 11:30 a.m.  
Cattle 1 p.m.

We had a good run of both cattle and hogs in spite of the  
inclement weather. Stocker and feeder cattle were steady to  
strong; cows were \$1.00 to \$1.50 higher. Our butcher hog  
market was up 70¢ from a week ago with an extreme top of  
\$21.15. The following is a sampling of our consignments:

FAT CATTLE AND FEEDERS	
2 blk whicface steers	625 @ 26.90
8 whiteface steers	701 @ 26.85
4 mixed steers	730 @ 26.70
5 whiteface steers	953 @ 26.55
1 roan steer	1290 @ 25.90
49 mixed heifers	712 @ 25.15
8 whiteface heifers	886 @ 25.10

HEIFER CALVES	
7 b&b whicf hfr cvs	385 @ 27.40
1 whiteface heifer	430 @ 25.40
1 whiteface heifer	380 @ 25.00
5 whiteface heifers	500 @ 25.30
1 blk whicf heifer	305 @ 24.75
1 whiteface heifer	460 @ 21.00

COWS	
20 whiteface cows/cvs	@251.00
1 whiteface cow	920 @ 20.80
5 black cows	1027 @ 19.40
2 holstein cows	1487 @ 18.80
1 black whicf cow	1015 @ 17.50

HOGS & PIGS	
6 mixed fats	225 @ 21.15
4 hamp fats	209 @ 21.10
63 mixed fats	225 @ 21.00
10 whitefats	215 @ 20.90
20 mixed fats	210 @ 20.80
1 white sow	295 @ 18.60
1 red sow	380 @ 17.30
1 hamp sow	620 @ 14.90
4 black gilts	190 @ 20.00
1 white gilt	290 @ 16.75
1 spotted boar	340 @ 17.00
1 white boar	500 @ 10.60
10 white feeders	74 @ 21.50
3 white feeders	146 @ 19.00
1 white feeder	110 @ 18.20
14 mixed pigs	@ 14.50
7 white pigs	@ 13.50

BULLS	
1 black bull	1060 @ 21.70
1 whiteface bull	1795 @ 21.20
1 black bull	865 @ 20.40

BULL & STEER CALVES	
3 whiteface steers	323 @ 30.90
3 black steers	325 @ 29.75
14 b&bwhicf str &bc	448 @ 29.30
1 black steer	325 @ 28.50
3 whiteface steers	496 @ 28.00
5 whiteface steers	488 @ 27.90

**RALEIGH BREEDING, MANAGER**  
barn 562-3671; home 562-3547  
Auctioneer: Larry Lagasse,  
Ph. Concordia, Kans. CH 3-1714

**Marysville**

**LIVESTOCK & COMMISSION CO.**  
**MARYSVILLE, KANSAS**



# Sell At St. Marys

Sell Or Buy Cattle & Hogs. By Auction Tuesdays

Our receipts this week were light due to the weather conditions. Stocker cattle were 25¢ to 50¢ lower. Killing cows were 25¢ to 50¢ higher.

## STOCKER & FEEDER STEERS

2 whiteface steers	557 @ 28.80
1 whiteface steer	590 @ 28.25
4 whiteface steers	590 @ 28.00
5 whiteface steers	602 @ 26.90
1 whiteface steer	570 @ 26.20
1 whiteface steer	560 @ 26.90
9 black steers	823 @ 25.90
2 black whifc str	950 @ 25.60
5 black steers	990 @ 25.60
2 black steers	1097 @ 25.60
1 black whifc str	1040 @ 25.10
1 red bull	670 @ 24.70
1 black steer	1070 @ 24.60
1 holstein steer	700 @ 24.50
1 black steer	680 @ 24.00
1 holstein steer	645 @ 22.60

## STEER CALVES

5 whiteface steers	357 @ 31.50
5 whiteface steers	371 @ 31.20
3 whiteface steers	417 @ 30.60
4 black steers	470 @ 30.00
1 black steer	340 @ 30.00
1 whiteface steer	380 @ 29.60
20 whiteface str	500 @ 29.60
5 whiteface steers	434 @ 29.30
6 whiteface steers	478 @ 29.20
1 whiteface steer	415 @ 29.10
1 blk whifc steer	415 @ 29.00
5 whiteface steer	424 @ 29.00
2 whiteface steers	490 @ 28.90
10 black steers	539 @ 28.90
2 blk whifc steers	462 @ 28.90
3 whiteface steers	498 @ 28.40
5 whiteface steers	532 @ 28.40
4 blk & bwf steers	551 @ 28.10
2 blk & bwf steers	380 @ 27.90
1 whiteface steer	530 @ 27.80
5 whiteface steers	539 @ 27.90
1 whiteface steer	445 @ 27.70

3 whiteface steers	533 @ 27.40
4 whiteface steers	527 @ 27.25
1 black steer	540 @ 27.20
1 blk whifc steer	520 @ 27.10
2 whiteface steers	400 @ 27.00
1 whiteface steer	505 @ 26.90
1 whiteface steer	525 @ 26.60
1 black steer	515 @ 26.25
1 blk whifc str	540 @ 26.00
1 black steer	445 @ 25.80
1 whifc bull	495 @ 25.70
1 whifc bull	450 @ 25.30
1 holstein steer	510 @ 22.75

## STOCKER & FEEDER HEIFERS

6 whifc & bwf fat	960 @ 26.25
2 whiteface heifers	555 @ 25.50
1 blk whifc hfr	595 @ 25.10
10 black heifers	641 @ 24.60
2 char. heifers	585 @ 24.50
1 black whifc hfrs	720 @ 22.70
1 black heifers	820 @ 22.60
1 black heifer	570 @ 22.30
1 black heifer	590 @ 21.30
2 whiteface hfrs	905 @ 19.60

## HEIFER CALVES

8 whiteface heifers	338 @ 26.90
8 whiteface heifers	401 @ 26.60
6 black heifers	417 @ 26.30
5 whiteface hfrs	431 @ 26.20
1 red heifer	330 @ 26.10
5 blk & bwf hfrs	396 @ 25.90

## FOR INFORMATION OR ESTIMATES:

REZAC BARN St. Marys 437-2999

DELAINE REZAC St. Marys 437-6266

ELMER IMTHURN Maple Hill MI 3-2440

PAUL KRAMER St. Marys 437-2993

Auctioneers: Lawrence Welter, Gene Toby & Dennis Rezac

7 whiteface hfrs	468 @ 25.80
7 whiteface heifers	450 @ 25.80
5 black whifc hfrs	487 @ 25.80
3 black whifc hfrs	383 @ 25.75
2 whiteface heifers	437 @ 25.70
1 roan heifer	400 @ 25.70
9 black heifers	491 @ 25.70
5 blk whifc hfrs	472 @ 25.65
4 whiteface hfrs	426 @ 25.60
2 whiteface heifers	550 @ 25.40
2 whiteface heifers	425 @ 25.40
3 whiteface heifers	427 @ 25.30
3 whiteface heifers	528 @ 25.20
3 whiteface heifers	503 @ 25.20
1 black whifc hfr	447 @ 25.20
1 whiteface heifer	515 @ 25.10
1 whiteface heifer	465 @ 25.00
1 black whifc hfr	470 @ 24.90
1 whiteface heifer	495 @ 24.60
1 black whifc hfr	380 @ 24.50
1 roan heifer	415 @ 24.40
1 black whifc hfr	540 @ 24.10
3 black heifers	510 @ 24.10
2 whiteface heifers	490 @ 23.80
1 black heifer	425 @ 23.30
1 black whifc hfr	395 @ 22.70
2 holstein heifers	505 @ 21.90

## COWS

1 whiteface cow	1035 @ 18.80
1 holstein cow	1360 @ 18.60
1 holstein cow	1155 @ 18.10
1 whiteface cow	1100 @ 18.10

1 whiteface cow	1215 @ 18.10
1 holstein cow	1090 @ 17.60
1 blk whifc cow	1040 @ 17.50
1 holstein cow	1085 @ 17.10
1 whiteface cow	760 @ 17.00
1 black cow	1130 @ 16.10
1 whiteface cow	850 @ 17.10
1 whiteface cow	1025 @ 15.20
1 whiteface cow	805 @ 15.10
1 whiteface cow	1090 @ 12.60



# Rezac

## LIVESTOCK COMMISSION COMPANY

### St. Marys, Kans.



Receipts for the week totaled 2695 cattle and 551 hogs. Fat hog top was \$21.45. All classes of cattle very active with fleshy feeder steers fully 50¢ to spots 75¢ higher.

## CATTLE

22 whiteface steers, Cloud Co.	712 @ 28.05
15 black whifc steers, Cloud Co.	731 @ 27.80
70 whiteface steers, McPherson Co.	870 @ 27.70
56 whiteface steers, McPherson Co.	971 @ 27.20
70 black steers, McPherson Co.	713 @ 27.60
69 black steers, Marion Co.	803 @ 27.60
18 black steers, Marion Co.	933 @ 27.35
37 whiteface steers, Ottawa Co.	956 @ 27.15
28 black steers, Saline Co.	739 @ 27.75
36 black steers, Saline Co.	874 @ 27.35
27 black steers, McPherson Co.	753 @ 27.70
31 black steers, McPherson Co.	862 @ 27.20
51 whiteface steers, Dickinson Co.	579 @ 29.05
23 blk whiteface steers, McPherson Co.	748 @ 27.40
25 whiteface steers, McPherson Co.	754 @ 27.70
28 shorthorn steers, Saline Co.	825 @ 27.20
23 mixed steers, Clay Co.	737 @ 27.55
3 black steers, McPherson Co.	731 @ 27.90
11 black steers, McPherson Co.	795 @ 27.60
24 whiteface steers, Rice Co.	840 @ 27.20
12 whiteface steers, Morris Co.	842 @ 27.30
6 black steers, Morris Co.	782 @ 27.75
27 black heifers, McPherson Co.	738 @ 25.65
62 whiteface heifers, McPherson Co.	739 @ 25.65
25 mixed heifers, McPherson Co.	716 @ 25.45
17 blk whiteface steers, Ottawa Co.	1008 @ 26.50
57 black steers, Saline Co.	475 @ 31.10
46 black steers, Saline Co.	519 @ 30.10
60 whiteface steers, Saline Co.	503 @ 31.00
33 whiteface steers, Saline Co.	1018 @ 26.60
11 black steers, McPherson Co.	409 @ 32.25
13 black heifers, McPherson Co.	364 @ 27.40
4 black steers, McPherson Co.	315 @ 36.25
14 whiteface heifers, Marion Co.	780 @ 25.30
5 black heifers, Ottawa Co.	399 @ 27.10

69 whiteface steers, McPherson Co.	907 @ 27.00
13 mixed steers, McPherson Co.	961 @ 27.00
52 whiteface heifers, Saline Co.	441 @ 26.30
30 black heifers, Saline Co.	472 @ 26.30
13 black steers, Ottawa Co.	611 @ 28.50
39 blk whiteface steers, Lincoln Co.	625 @ 28.50
43 whiteface heifers, Saline Co.	540 @ 25.90
25 black steers, Marion Co.	686 @ 28.00
8 whiteface steers, Dickinson Co.	578 @ 28.80
10 whiteface heifers, Dickinson Co.	706 @ 25.00
8 whiteface steers, Cloud Co.	438 @ 32.30
4 whiteface steers, Cloud Co.	558 @ 30.00
8 shorthorn steers, Saline Co.	466 @ 31.00
5 holstein steers, Ellsworth Co.	866 @ 21.50
60 black steers, McPherson Co.	935 @ 26.80
1 holstein cow, Lincoln Co.	1605 @ 19.10
1 black cow, Rice Co.	1055 @ 19.00
1 whiteface bull, Ellsworth Co.	1380 @ 22.70
1 holstein cow, Saline Co.	1500 @ 18.70
4 holstein heifers, Mitchell Co.	@210.00
1 whiteface bull, Ellsworth Co.	1710 @ 22.10
1 whiteface cow, Lincoln Co.	1180 @ 18.55
1 holstein cow, Lincoln Co.	1435 @ 19.00
2 whiteface cows, Saline Co.	1245 @ 18.90
1 whiteface cow, Ellsworth Co.	1025 @ 18.70

1 whiteface cow, Rice Co.	1020 @ 18.70
9 whiteface steers, Saline Co.	717 @ 27.95
15 red steers, Dickinson Co.	583 @ 28.25

## HOGS

11 mixed hogs, Ottawa Co.	217 @ 21.45
11 white hogs, Ellsworth Co.	231 @ 21.35
10 mixed hogs, Dickinson Co.	239 @ 21.35
9 mixed hogs, Dickinson Co.	230 @ 21.25
7 mixed hogs, Ellsworth Co.	211 @ 21.25
10 white hogs, Lincoln Co.	216 @ 21.20
30 white hogs, Lincoln Co.	231 @ 21.30
6 white hogs, Saline Co.	223 @ 21.35
23 mixed hogs, Saline Co.	223 @ 21.30
1 hamp sow, Lincoln Co.	415 @ 16.60
2 red sows, Saline Co.	505 @ 15.00
1 white sow, Saline Co.	355 @ 16.50
1 black boar, Saline Co.	685 @ 11.90
1 hamp boar, Lincoln Co.	245 @ 13.50
1 white sow, Saline Co.	445 @ 16.75
5 mixed pigs, Saline Co.	@ 17.25
16 mixed pigs, Saline Co.	@ 14.00
10 mixed pigs, McPherson Co.	@ 10.50
25 mixed pigs, Lincoln Co.	@ 10.00

## FOR INFORMATION OR ESTIMATES:

LAURENCE CLEMENCE Abilene Phone CO 3-3091  
MERRILL CHRISTIANSEN Durham Phone 732-3371  
BOB MUIR Salina Phone TA 3-2963

MARKET REPORTS  
Radio Station KSAL, Salina  
6:45 a.m. Every  
Monday, Wednesday & Friday  
KFRM  
6:55 a.m. Mon. through Fri.

# Farmers & Ranchers

## LIVESTOCK COMMISSION CO.



Bonded

Licensed

West on old US 40

Barn Phone 913 TA 5-0211 SALINA, KS.

AUCTIONEERS: Dean Moore, Lee Remy, Roger Johnson

KANSAS

County

Cheyenne  
Decatur  
Graham  
Norton  
Rawlins  
Sheridan  
Sherman  
Thomas  
NORTHWEST

Gove  
Greeley  
Lane  
Logan  
Ness  
Scott  
Trego  
Wallace  
Wichita  
WEST CENTRAL

Clark  
Finney  
Ford  
Grant  
Gray  
Hamilton  
Haskell  
Hodgeman  
Kearny  
Meade  
Morton  
Seward  
Stanton  
Stevens  
SOUTHWEST

Clay  
Cloud  
Jewell  
Mitchell  
Osborne  
Ottawa  
Phillips  
Republic  
Rooks  
Smith  
Washington  
NORTH CENTRAL

Barton  
Dickinson  
Ellis  
Ellsworth  
Lincoln  
McPherson  
Marion  
Rice  
Rush  
Russell  
Saline  
CENTRAL

Barber  
Comanche  
Edwards  
Harper  
Harvey  
Kingman  
Kiowa  
Pawnee  
Pratt  
Reno  
Sedgwick  
Stafford  
Sumner  
SOUTH CENTRAL

Atchison  
Brown  
Doniphan  
Jackson  
Jefferson  
Leavenworth  
Marshall  
Miami  
Pottawatomie  
Riley  
Wyandotte  
NORTHEAST

Anderson  
Chase  
Coffey  
Douglas  
Franklin  
Geary  
Johnson  
Linn  
Lyon  
Miami  
Morris  
Osage  
Shawnee  
Wabaunsee  
EAST CENTRAL

Allen  
Bourbon  
Butler  
Chautauqua  
Cherokee  
Covey