

GRASS

& GRAIN

17th Year No. 47

January 18, 1972

WATER WITCHIN'



Alex Sabin is best known in his home Marshall county area for "witchin' water." Alex uses pliers for his dousing rod, carrying them like this as he wanders over an area. They turn in his hands and point down to the spot where water can be located, according to Alex' theory.



Not everyone has the touch but age makes no difference. Roger Johnson, 8-year old son of Kenny and Linda Johnson, has the witching touch, says Alex.

"Witching" can be done by two if they are both believers, the partner in this case is Kenny Johnson of Blue Rapids.



Some sniff their disbelief; some cite chapter and verse of accomplishment. Whatever the varied reactions to "water witching," the folk belief persists that some gifted people can locate underground water by patrolling an area with a dousing rod, willow switch, peach tree bow, or some other mystical instrument that will "turn right in the hands" and point to the spot where the driller can start his hole.

Such a performer is 75-year old Alex Sabin of Blue Rapids, who says he doesn't need anything more than an ordinary pair of pliers to locate water. Alex says he has about an 80 percent record of success, based on drillers bringing in wells where he locates them.



The pliers can locate metal too, as Alex demonstrates over his mail box. Sabin has retired from farming but he still runs a custom corn-shelling service in Marshall and neighboring counties.



A 4-foot elm switch can be used to determine the depth of the vein of water. Alex claims the switch will dip once for every foot of depth and he "usually comes close."

Push For Car Inspections, Regular Driver Tests

Campaigns to promote highway safety often seem to show endless effort and little effect.

Claud McComment, director of the safety division of the Kansas Highway Commission, admits that there seem to be few avenues that men in this job can take to cut down on highway accidents and deaths.

Finally, the object is safer cars and safer drivers. McComment agrees that pressures on automakers to add safety devices to cars have put the emphasis on that side for several years but that the greatest factor in driving safety is the individual driver.

McComment thinks that two laws, mistrusted by many who fear mandatory rules, would help make for safer cars and drivers.

"The two major administrative

initiatives we need most, and two which most other states have in one form or another, we don't have in Kansas. These are periodic driver examinations and vehicle safety inspections."

McComment says the state needs a system of vehicle inspection that would affect all vehicles on the road and assure that the vehicles were free of serious safety defects, such as faulty brakes, tires, lights and exhaust systems.

"In addition to the pure safety factor, we also have found that Kansas is becoming a dumping ground for other peoples' clunkers," the safety director says. He explained that persons who want to sell older cars that probably would not pass safety inspections in their home states, such as Nebraska or Colorado, can bring the cars into Kansas for sale, where there is no inspection.

McComment said it would be up to the Legislature to pass mandatory vehicle and driver examinations. He added that the legislators have shown no great interest in the

programs. "The periodic driver examinations scare them (the legislators) I think," McComment said. "Most people think the idea behind periodic driver checks is to remove old people from the roads, but that isn't necessarily the case."

McComment said driver examinations have repeatedly turned up some vision defect in an individual that the person did not know he or she had, such as glaucoma, "lazy eye" and other defects, and slow reaction time, that might not show up on a standard physician's checkup.

"We have a pretty good number of youngsters and teenagers turn up with such problems in school tests and driver examinations," McComment said. "Almost all of the problems are correctable, and the corrections help the person not only in driving but in other areas, especially in school."

"So the idea is not to find something wrong with a person and get him off the road, but to find out if there is a defect, and get it corrected so he or she can drive more safely," McComment said.

Under the present system, drivers in Kansas take one driver examination and physical when they take their test for a drivers license. They never have to take the test again.

On the other hand, if it is necessary to remove a driver from the road because of a defect, McComment said that would be better than to allow a potential accident factor to go unchecked.

"It doesn't make sense to me that somebody who is incompetent to drive should be allowed to drive as dangerous a machine as a car or that he should even want to drive and risk the possibility of killing himself or others."

"If periodic examinations turn up

drivers with problems that are not correctable, then they should be taken off the road. That's perfectly fair, not only to the thousands of other drivers on the road, but to themselves," he said.

On his desk, McComment has stacks of individual driving records attesting to the failure of the system to deter incompetent drivers from committing the same mistake again.

A random selection from the stack revealed one Kansas driver who had 20 offenses between July, 1968, and May 1970, including careless driving five times; failure to obey traffic signs and controls three times; three accidents; speeding, driving on the wrong side of the road, defective exhaust system and suspension of his license, which later was reinstated.

Another individual report listed 25 offenses, including speeding, running stop signs, several counts of driving while intoxicated and four separate license withdrawals in four years. The driver is less than 25 years old and was involved in several accidents.

A third record showed a person with a list of traffic convictions and license revocation. The last entry on the record reads in sterile, statistical language: "10-22-71—FA1—Violation of a motor vehicle law resulting in the death of another person."

McComment said repeated traffic offenders should be treated as criminals, but are given only fines

and short driver's license suspensions.

"I think almost any driver can be expected to make a mistake now and again," McComment said. "There are mistakes and most drivers learn from them and not make them again."

"But persons who repeatedly are convicted of dangerous and potentially fatal offenses are criminals and sooner or later end killing or maiming themselves and other innocent persons."

Out Of Jail To Feed Cattle

Gary Johnson ought to spend some days in jail for his wild driving, a Phillipsburg judge figures, but he's also got 400 cattle to feed.

So Phillips County Judge Martha Kellogg is letting Johnson, age 25, out of jail from 7 a.m. until 1 p.m. each day, to feed his cattle.

"I just couldn't see those cattle going hungry," said Judge Kellogg. Johnson got the 30-day jail sentence for disorderly conduct following a wild 35-mile ride with Nebraska law officers in pursuit. Johnson, who was on parole from another driving charge, was charged with reckless driving, driving while license suspended, driving while intoxicated, and attempting to elude police officers.

All the comforts of home

Wood Shavings



for farrowing houses • Kennels chicken houses

PACKED IN APP. 70 LB. POLYETHYLENE BAGS

FOR SALE BY:

NELSON MANHATTAN HATCHERY

East US 24 Phone 778-3412 Manhattan, Kans.



The Red Cap is more than just for decoration.

It shows you are a smart LP-Gas consumer. That you rely on more than just price to carry you through the winter. Respect for Skelgas is no accident. Skelgas has worked hard for the trust and confidence of its customers. Like having dependable delivery, and triple-testing to make sure you're getting all gas, and it will all burn . . . and having the finest staff of technicians in the LP-Gas industry. Our salesmen wear a red cap, too . . . and they wear it with pride.

Skelgas. The No. 1 name in LP Gas since 1928.



PRODUCT OR PERFORMANCE DEFECTIVE
Good Housekeeping
GUARANTEES
REPLACEMENT OR REFUND TO CONSUMER

ABILENE SKELGAS SERVICE
Gene Cole, Mgr.
207 N. Broadway CO3-1440

TOPEKA SKELGAS SERVICE
Gene Sears, Mgr.
E. Hwy. 24 & Meriden Rd. FL4-7758

WAMEGO SKELGAS SERVICE
Gaylord Belton, Mgr.
5th & Elm 456-7565

SALINA SKELGAS SERVICE
G. D. Pearce, Mgr.
561 N. Broadway TA5-4432

TRI-COUNTY SKELGAS SERVICE
Cliff Coleman, Mgr.
608 So. 5th, Manhattan PR6-4726

JUNCTION CITY SKELGAS SERVICE
Harold Erichsen, Mgr.
560 Grant Ave. CE8-2701

Poulan XXV portable chain saw. Cuts faster and better than anything else under 10 pounds. And it's only \$129⁹⁵



bp
Beaird Poulan
Shreveport, Louisiana

Tough enough to stay a winner.
Check out the Poulan XXV at:

KENDALL GARAGE & IMPL.
Leonardville, Kansas 66449

LOCKARD IMPL.
117 W. Main
Herington, Kansas 67449

HOKR MOTOR CO.
Ellsworth, Kansas 64739

WHITE'S AUTO ELECTRIC
119 So. Third
Manhattan, Kansas 66502

J. P. SMITH MOTOR CO.
St. Marys, Kansas 66536

EBERWEIN & SON GARAGE
Alma, Kansas 66401

COAST TO COAST STORE
Blue Hills Shopping Center
Manhattan, Kansas 66502

COAST TO COAST STORE
1716-1718 Main Street
Belleville, Kansas 66935

ROSSVILLE IMPL.
Rossville, Kansas 66533

PESCHEL BROS. IMPL.
East on US24
Marysville, Kansas 66508

MACHA-REVERE
Council Grove, Kansas

PESCHEL BROS. IMPL. CO.
RFD 3
Marysville, Kansas 66508

SVENSSON IMPL.
711 Main
Atchison, Kansas 66002

MID-WESTERN FARM EQPT.
614 East Pacific
Salina, Kansas 67401

ELLIOTT'S KEY & MOWER
213 West 5th
Topeka, Kansas 66601

MANHATTAN NURSERY
3324 Anderson
Manhattan, Kansas 66502

LOCKARD IMPL.
117 W. Main
Herington, Kansas 67449

DISTRIBUTED BY

KLUGHARTT - THORNHILL MACHINERY CO.,
1205 Woodswether Road
KANSAS CITY, MO. 64105

Ellsworth County Not 'Mining' Water, Study Says

The Kansas Geological Survey has investigated the geology and ground-water resources of Kansas counties since 1940. The most recent addition to these investigations is a bulletin authored by Charles K. Bayne, Paul C. Franks and William Ives, jr. "Geology and Ground-Water

Resources of Ellsworth County." In Western Kansas, ground-water is being mined—that is, the total quantity of water pumped each year is greater than the available recharge from natural sources. As a result, the water table is declining. This is not the case in Ellsworth county. According to the investigation, recharge has been equal to discharge and consequently, the water levels in Ellsworth remain about the same. Large scale pumping has not created an imbalance. Hand-in-hand with the water

storage investigation goes an analysis of that water. While the water in this county is "hard," the concentrations of iron and manganese are low. Chloride which would cause weight loss in cattle remains low, too. The study shows low levels of both nitrate and fluoride in the waters of Ellsworth county. If the water contained too much nitrate, for example, some parents would notice that their infants were sick. Cyanosis (blue baby) or oxygen starvation, is the result of high

nitrate concentration in drinking water. Another example is fluoride which in small amounts helps to prevent tooth decay. Too much fluoride however, results in mottling, or color spotting of children's teeth during the formation of permanent teeth.

Farmers, who intend to build wells, would find this a valuable catalog of rock formations which are good as aquifers. In Ellsworth county, the best location for drilling wells is in those areas of the Dakota formation. Maps supplied at the back of the bulletin show this particular formation in the county.

Besides good water storage, Ellsworth county has excellent mineral resources. Ellsworth is one of 5 counties in Kansas that mines salt. Oil and gas also are present.

A mineral resource currently being exploited and which has potential for additional development is ceramic material—clay and shale. In production now are bricks, drain tiles, and sewer pipes. In addition to clay and shale, there is mining of sand, gravel and limestone for roads and other base-course construction.

A potential industry in Ellsworth county is volcanic ash. Although the ash is not presently exploited in the county, future demands may be such that the county would benefit from commercial production of the mineral. Volcanic ash is an ingredient of tooth paste and powders; the abrasive is also used in cleaners and in the polishing of plate glass. Ash when mixed with portland cement will produce a concrete resistant to disintegration by sea water. This is of immediate value to off-shore drilling rigs, harbors, and future sea construction projects.

The value of this research is enhanced by records of wells and springs including such pertinent information as owner, well diameter, casing, geological formation, method of water lift and yield.

An increasing number of farmers are turning to ground-water for irrigation. Such information will be useful to water users who have or plan major investments in irrigation or other ground-water developments and to state and local agencies

Grass & Grain

3

January 18, 1972

responsible for planning and guiding the development of the state's water and mineral resources.

Kansas Sixth State As Exporter Of Farm Foods

Kansas exported farm products valued at \$392 million in 1971, ranking sixth in the nation, the Agriculture Department Statistical Reporting Service has announced. Illinois, with \$655 million, was first.

The service reported Kansas led the nation in exports of wheat and flour, which totaled \$240 million. Kansas also was a major shipper of feed grains, soybeans and animal products.

The region including Missouri, Kansas, Iowa, Minnesota, Nebraska and the Dakotas exported farm products valued at \$2.3 billion, nearly one-third of the \$7.8-billion national total.

The region produced half of all wheat, flour and dairy products exported, 40 per cent of the feed grains and one-third of all livestock products.

Japan was the biggest buyer of all U.S. farm products—\$1.2 billion worth.



CUSTOMER ORIENTED

ARTHUR W. TIMM

913 257-3495 Woodbine, Kansas

"The Move Is To ACCO SEED"

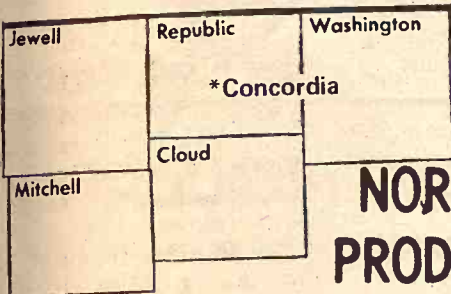

Statement of Condition
As of December 31, 1971



NORTH CENTRAL KANSAS PRODUCTION CREDIT ASSN.

301 West 7th, Concordia, Kansas

ASSETS	
Loans (Less Reserve for Bad Debts)	\$ 8,059,720.79
Cash	2,898.08
U. S. Government Securities (carrying value)	219,856.24
Other Investments (carrying value)	95,000.00
Investment in Federal Intermediate Credit Bank	433,311.54
Accrued Interest Receivable	331,084.48
PCA Office Building (Less Depreciation)	40,886.40
Furniture & Equipment (Less Depreciation)	2,493.31
Other Assets	1,712.17
TOTAL ASSETS	\$ 9,186,963.01
LIABILITIES	
Notes Payable - Federal Intermediate Credit Bank	\$ 7,592,990.91
Accrued Interest Payable	230,879.43
Other Liabilities	26,353.16
Federal and State Income Tax	1,106.42
TOTAL LIABILITIES	\$ 7,851,329.92
NET WORTH	
Class A Stock (owned by 93 members)	\$ 29,390.00
Class B Stock (owned by 338 members)	572,570.00
Surplus - Reserved	715,306.17
Surplus - Allocated	18,276.92
TOTAL NET WORTH	\$ 1,335,633.09
TOTAL LIABILITIES AND NET WORTH	\$ 9,186,963.01

I hereby certify that the above Statement of Condition is correct to the best of my knowledge and belief.

James D. Ganson, President

DIRECTORS

Leslie H. Stensaas, Republic County
Arnold M. Rose, Jewell County

Leo O. Wilson, Cloud County
W. E. Kadel, Mitchell County

Louis Bierbaum, Washington County

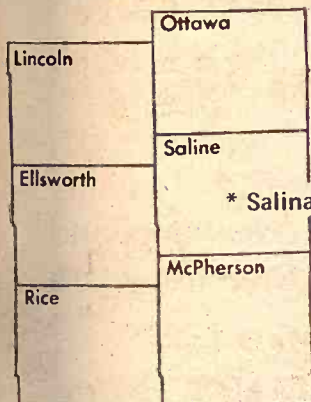

STATEMENT OF CONDITION AS OF DECEMBER 31, 1971

SALINA PRODUCTION CREDIT ASSN.

1321 W. Crawford Box 298 TA 5-4641



Serving: Saline, Ellsworth, McPherson,
Rice, Ottawa & Lincoln Counties

ASSETS	
Loans	\$5,649,608.85
Less Reserve for Bad Debts	142,675.23
Net	5,506,933.62
Cash on Hand	4,484.21
Trust Fund	6,045.61
U. S. Government Securities (net)	169,055.41
Other Securities (net)	50,000.00
Investment in FICB	314,648.17
Interest Receivable	221,414.37
Interest on Securities	2,376.05
Accounts Receivable - Members	18,954.58
Accounts Receivable - Other	15.40
Sales Contract	10,423.66
Furniture & Equipment (net)	4,139.37
Land & Building (net)	61,415.02
Automobile (net)	3,346.37
Other Assets	2,760.30
TOTAL ASSETS	\$6,376,012.14
LIABILITIES	
Notes Payable - FICB	\$5,279,963.15
Interest Payable - FICB	132,453.13
Liability For Trust Fund	6,045.61
Dividends Payable on A Stock	1,068.20
Other Liabilities	6,386.02
TOTAL LIABILITIES	\$5,425,916.11
NET WORTH	
Class A Stock	\$ 26,705.00
Class B Stock	500,805.00
Surplus Reserved	422,586.03
TOTAL NET WORTH	\$ 950,096.03
TOTAL LIABILITIES & NET WORTH	\$6,376,012.14

OFFICERS

Donald D. Myers
President and Treasurer
Wilfred Elliott
Vice President and Secretary

BOARD OF DIRECTORS

Dale S. Galle
Chairman
Bud Turner
Vice Chairman
Darrell Carlson
Ted Hardwick
Dean White

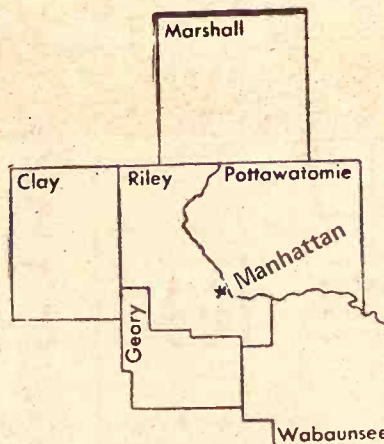

Statement of Condition
December 31, 1971

MANHATTAN PRODUCTION CREDIT ASSOCIATION

600 Humboldt Street
Manhattan, Kansas

ASSETS	
Loans, net	\$4,399,420.25
Interest Receivable	195,688.79
Bonds	253,699.23
Cash	38,262.49
Investment in Federal Intermediate Credit Bank	303,104.09
Office Building	39,637.51
Furniture and Equipment	2,766.59
Other Assets	41,522.64
TOTAL ASSETS	\$5,274,101.59
LIABILITIES	
Notes Payable	\$4,319,795.27
Interest Payable	110,939.76
Other Liabilities	9,943.24
TOTAL LIABILITIES	\$4,440,678.27
CAPITAL AND SURPLUS	
Class A Stock	\$ 21,715.00
Class B Stock	328,795.00
Surplus-Reserved	482,913.32
TOTAL CAPITAL AND SURPLUS	\$ 833,423.32
TOTAL LIABILITIES, CAPITAL AND SURPLUS	\$5,274,101.59

I hereby certify that the above statement is correct to the best of my knowledge and belief.

Floyd A. Rutherford, President

DIRECTORS:

Fred G. Morgan, Chairman of the Board
H. F. Roepke, Vice-Chairman
John M. Habluetzel
Edward L. Sedlacek
Clifford R. Bergmeier





JUST A LITTLE DIFFERENCE

Plattsburg, Mo. residents were astounded to see this sign at US 169 and M-116 north of Kansas City. Before a vandal changed an F to an R, it read "Beef Capitol of Missouri."

Finger At Locomotives For Prairie Fires

Dale Saffels, chairman of the Kansas Corporation Commission, said he is "amazed" at the large number of prairie fires allegedly set in Kansas by sparks from railroad locomotives.

Saffels said testimony from railroad officials during two days of hearings showed there have been 1,217 prairie fires attributed to locomotives during the 2½-year period between Jan. 1, 1968, and June 30, 1971.

The KCC chairman said railroad

officials reported a total of 46,737 acres burned as a result of locomotive-triggered prairie fires during the period and commented, "This is not the total acreage involved because of the difference in reporting used by the railroads."

"Some report all fires attributed to their locomotives and others report only those which result in claims against the railroad."

"I was amazed, and I think the commission was surprised at the extent of the problem."

The corporation commission convened the hearings to determine whether it should draft rules and regulations to prevent the start of prairie fires by locomotives, and Saffels said the commission probably will draw some specific

4

Grass & Grain

January 18, 1972

rules on the subject to take effect in January, 1973.

He said the state only has general regulations on the subject now.

Most of the fires affected pastureland, Saffels said, and railroad witnesses said they compensated landowners at the rate of \$6 per acre for land burned by locomotive-caused fires. This is what ranchers and farmers would have to pay to move cattle to other grazing land, Saffels said. At the \$6-per-acre cost, locomotive-caused prairie fires would have done an estimated \$280,422 in damage during the 2½ year period.

Saffels said 12 public witnesses, most of them farmers or ranchers, testified at hearings on the locomotive prairie fire problem. One group of witnesses was represented by William Ferguson of Wellington, a former Kansas attorney general.

The KCC chairman said evidence from railroad engineering personnel was heard on what the companies are doing to minimize fire hazard from their locomotives.

"Some of the railroads, but not necessarily most, are already at work on the problem," Saffels said.

He said testimony was being received from six of the railroads operating in Kansas, including the Santa Fe, Missouri-Kansas-Texas (Katy), Chicago, Rock Island Pacific (Rock Island), Missouri Pacific, St. Louis and San Francisco (Frisco) and Union Pacific.

Saffels said the hearings were recessed after conclusion of testimony last week, and resumed for three final days in February.

Soviet Interest In U.S. Hybrids

An agricultural firm headquartered in Des Moines says hybrid corn varieties developed in the United States will undergo extensive testing in Russia.

Dr. William Brown, vice president and director of research for Pioneer Hi-Bred International Inc., said the testing is the result of a visit to the firm in mid-December by Russia's minister of agriculture.

Pioneer officials said the Russians are also interested "in purchasing several dozen beef breeding bulls...

and some laying stock," from the firm.

Regarding the corn, Dr. Brown said the Russians "are most interested in our early or shorter season varieties."

"The growing season there is quite short. However, they do use some varieties for silage which would be in the 115 to 120 day class here."



Tools Too

AGGIE
HARDWARE
1205 Moro
Manhattan, Ks.

Buy a NEW HOLLAND manure spreader or a grinder-mixer and pick a WINTER BUYER'S BONUS GIFT



Corning Corelle®
Livingware Set



Rockwell Variable
Speed 1/2" Drill Kit



Kodak Instamatic®
X-30 Color Outfit

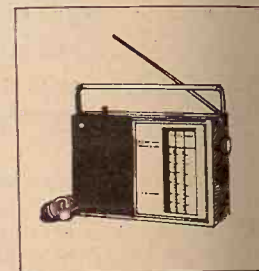

General Electric
AM/FM Portable Radio

Any one of these gifts becomes your **Winter Buyer's Bonus** when you buy a new New Holland manure spreader or grinder-mixer. Bonus offer good between Dec. 1, 1971, and Jan. 31, 1972. You get the benefits of quality construction in your New Holland spreader or grinder-mixer for years to come. Stop in today.

FREE FINANCE

Until June 1, 1972 on Balers, Rakes, Mowers, Swathers, Haybines and Balewagons

Row Crop Forage Equipment to Sept. 1, 1972
Orders placed now, protected on current price freeze.



BONNER SPRINGS
Coleman Implement, Inc.
913/422-3040

MARION
Lynn's Truck & Tractor Co.
316/382-2188

ABILENE
Wright Implement Co.
913/263-2061

CAWKER CITY
Cawker City Equipment Co.
913/731-4712

CONCORDIA
Gould Implement Co., Inc.
913/243-2609

MANHATTAN
Burns-Salisbury, Inc.
913/778-5731

ELLSWORTH
Hokr Motor Company
913/472-3863

MARYSVILLE
Brauchi Bros.
913/562-2171

BELOIT
Moritz Implement Co.
913/738-3541

HILLSBORO
Jost Implement Co.
316/947-3182

HUTCHINSON
Wilbeck Mchry & Mfg
316/663-1207

PAXICO
Eddies Service
913/636-8395

You'll Like The Convenience Of Union State's NEW MOTOR BANK

at Fifth And Dexter

EASY ENTRANCES

— EASY EXITS

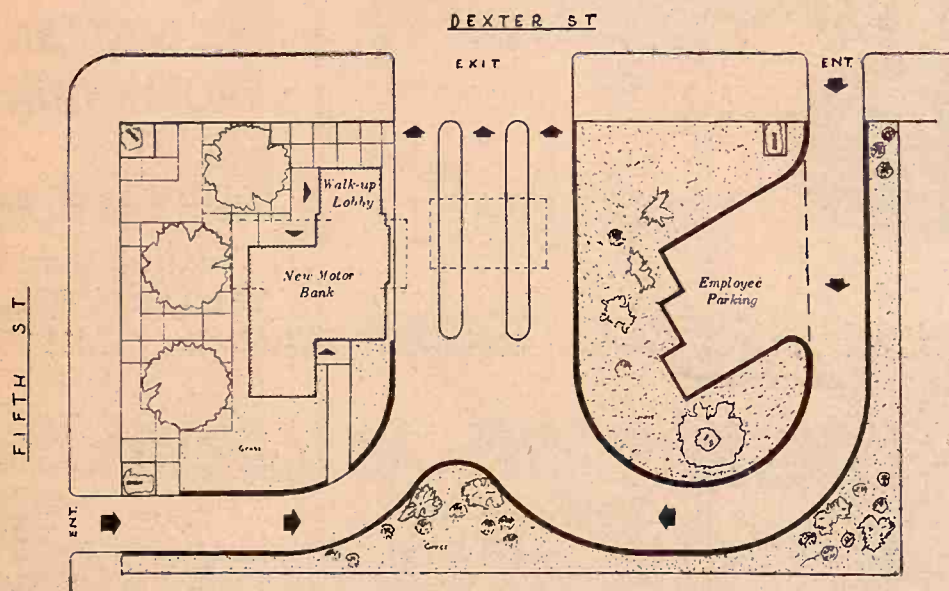

You may enter from two streets, as traffic pattern design above illustrates. Here you can enjoy the convenience of our new facilities... bank from your car at two auto teller facilities... another to be added soon. | Or use walk-up window in the enclosed lobby.

You Can Do Much Of Your Banking Up To 4:00 p.m.

As Late As 7:00 p.m. On Thursdays

OPEN EVERY DAY AT 8:00 A.M. (Closed Noon Saturdays)

Capital funds and Reserves exceed \$1,750,000.00

UNION STATE BANK

A FULL
SERVICE
BANK



CLAY CENTER, KANSAS

Member Federal Deposit Insurance Corporation

Stockmen Resolutions Cover Full Range

In one of the busiest sessions in many years, the Kansas Livestock Association adopted 21 resolutions in the closing business session of their 99th annual convention held in Wichita.

In pooling their thoughts, the livestock producers went on record

as having a policy position in many major agricultural areas. Included was a resolution encouraging the adoption of a school finance plan involving an income tax base instead of the local property base. Under this plan the state would collect and redistribute the income

to the school district of origin, it would eliminate the local income tax option of local governmental units and it opposes any additional statewide property tax levy. It would also eliminate the county school foundation fund levy and it opposed the distribution formulas of state aid to schools that use a property valuation index to determine the relative need of schools.

Affirming their concern for the protection of the environment, the producers resolved that the unique

nature of agriculture should be considered before any producers are prohibited from operation. They opposed class action pollution suits because they tend to encourage "crank" or "harrassment" actions. In addition, they urged state and federal government to provide funds to Kansas State University and other research organizations for the purpose of improving the present technology of agricultural pollution control. They also favored a federal investment tax credit as an economic incentive to encourage construction of pollution control facilities.

In light of recent happenings involving agricultural labor, the KLA adopted a resolution seeking legislation to set forth rights and corresponding responsibilities of agricultural employers, employees and employee organizations within the state.

The group pledged its complete cooperation for a seven-day withdrawal and mandatory certification on the use of diethylstilbesterol (DES). However, they opposed the

complete banning of DES and other feed additives or drugs without scientific research and objective facts determining the effects of any drug residue and what level of residue, if any, might be safe.

Real estate assessment was another major item warranting a resolution at the livestock convention and the group favored legislation that directed real estate appraisals be made on the basis of its ability to produce net rental income, capitalized at seven percent interest. Also, they pointed out that the assessment ratio study is invalid for comparing assessments between counties and should be discontinued. They asked that taxation on personal property be eliminated except licensed motor vehicles and categories of real property treated as personal property under state law.

The livestock group stressed the excellent conservation practices of the range lands and asked that the beauty of the Flint Hills be shared with all Americans by extending the Prairie Parkway system. They would include a drive-through route advertised for sightseeing complete with campsites and observation points.

The excellent meat inspection program in Kansas was endorsed by the KLA and they urged the preservation of the locker-type slaughter and processing operations. The group adopted a resolution calling for legislation that would increase federal funding of state meat and poultry inspection programs from the present 50 percent to 80 percent.

In another major area, the livestock group resolved that the federal highway trust fund should be left as established by Congress for use as originally designed. They also asked that special attention be given to the completion of the Interstate Highway System and the further development of the farm-to-market system.

Other resolutions included positions on open burning, state executive reorganization, marketing of livestock, ports of entry, predators, estate taxes, brand inspection, transportation, and the financial situation of the experiment station and extension service.

NO-FAULT INSURANCE BOOST FROM AETNA

No-Fault insurance has been endorsed by Aetna Life & Casualty Co., the nation's fourth largest writer of auto insurance and a major insurer in the G&G area. Aetna has recently released a booklet, "The Case for No-Fault," expressing its support for the concept.

NURS-ETTE



THE ROUND-THE-CLOCK AUTOMATIC NURSE-COW

Raise Veal, Feeder Calves
Herd Replacements

Complete Line Of
Medicated Milk Replacers

CARROLL'S Specialized Feeds

Phone 913 229-6454
ALTA VISTA, KANSAS

William H. Harries

Ph. 913 744-2057
BREMEN, KANSAS

Van Meter Dairy Supply

GYPSUM, KS.



Geared to Finance the
Successful Farmer or
Stockman with the
Growth of His Business



Phone 913/776-7061 - Manhattan, Kansas 66502

Winter Is Coming To The Rangeland. What Do You Plan To Do About It?

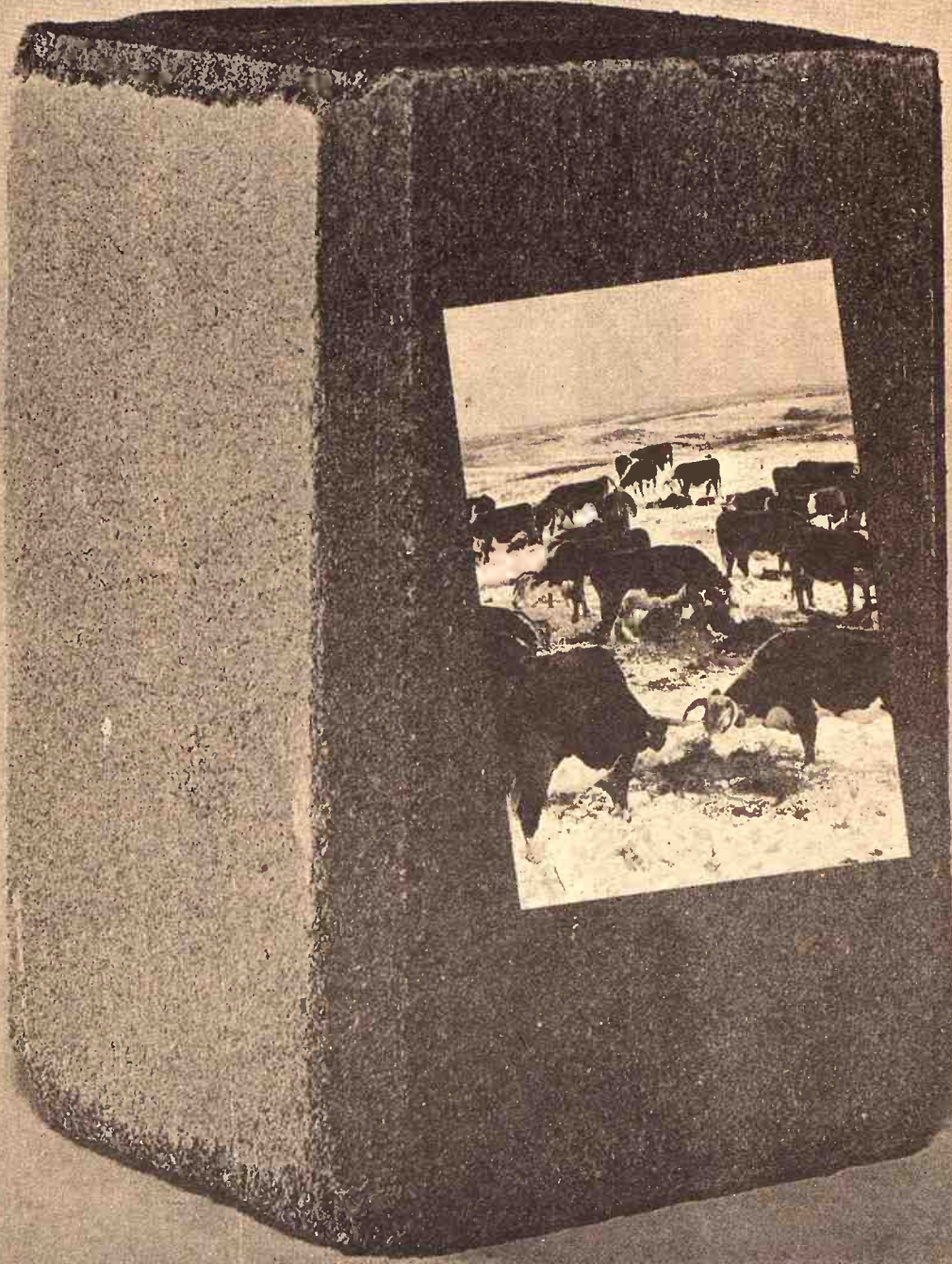

When your cattle go on Winter pasture soon, what will you use to supplement their ration? A successful calf crop next Spring depends on a ration that provides extra protein, vitamins, minerals and energy.

CO-OP Range Feeds supply all those vital nutrients with protein levels from 12% to 39% and vitamins, minerals and energy levels adaptable to your area. Ease of feeding is an important factor, and CO-OP Range Cubes and Protein Blocks require a minimum of labor while providing built-in consumption controls to eliminate waste and over-feeding.

Your CO-OP Feed Expert can help you get more out of your range feeding program. Stop by and talk to him before your cattle go on Winter range.

COOP
RANGE
FEEDS

Manhattan
Farmers Cooperative Assn.
Manhattan-Alta Vista
Westmoreland-Onaga

Carlton
Farm Co-op Assn.
Carlton
Telephone 31

St. Marys
Farmers Union Co-op
Business Assn.

Lindsborg
Farmers Union Elevator Co.
Lindsborg-Falun
Bridgeport

Greenleaf
Farmers Co-op Elevator Assn.
Greenleaf-Linn
Washington

Clay Center
Farmers Union Co-op
Clay Center-Bala
Miltonvale-Leonardville

\$37.75

\$21.75

\$17.75

\$12.75

\$3.75

\$0.57

\$12.75

LIVING ROOM FURNITURE

\$219.95 2 piece living room suite, rich nylon cover, pastel cover, traditional styling
\$369.95 Broyhill French Provincial sofa. Here's a sofa with the air of France. Hand tufted back, glowing fruitwood top & knuckles arms
\$239.95 Over 200 sofas, studios, Hide-A-Beds and sectionals to choose from. Latest styles and covers to choose from.

DINETTE SETS

5 piece dinette set—extension table and 4 padded chairs, self-edged table	\$49.95
7 piece dinette set—Wide extension table with 6 well-padded chairs	\$64.95
5 piece—Drop leaf table, walnut wood grain finish with four chairs	\$69.95
7 piece dinette set, self-edge, large wide table with one extension leaf, walnut wood grain top	\$79.95
7 piece dinette—Large oval extension table with 4 high back chairs	\$89.95
5 piece Skyline dinette set. Oval extension table with 4 swivel chairs	\$149.95

Many Carloads of dinette furniture to choose from at rock bottom prices.

BEDROOM SUITES

\$119.95 three piece modern bedroom suite, 6 drawer double dresser, framed mirror with panel bed
\$199.95 4 piece master bedroom, early American style, \$239.95 66" triple dresser, large framed mirror, chest of drawers with panel bed. Use this set in a large bedroom
\$229.95 Walnut veneer 4 piece bedroom suite, 6 drawer dresser, large beveled mirror, chest of drawers and panel bed
Over 1000 Bedroom Pieces To Choose From

MIRRORS

16x24 beveled plate glass mirror	\$5.95
20x24 polished beveled plate glass mirror	\$8.95
12x48 beveled plate glass mirror	\$8.95
18x48 polished beveled plate glass mirror	\$14.95
30x36 polished plate glass mirror	\$29.95

\$95.00

Bunk Bed

Includes ladder, guard rail, springs and two mattresses. All wood parts are maple finish.

COMPLETE

7995

DINING ROOM SUITES

Garrison China (one piece) sliding glass doors, two drawers walnut finish
Drop-Leaf Extension Table—Choose the table you prefer with your choice of oil walnut on matching tops
Delker solid maple round extension table with 4 mate chairs

MATRESSES & BOX SPRING

\$29.50 Twin size innerpring mattress
\$49.95 Full size innerpring mattress
\$59.95 Queen size innerpring mattress
A very luxurious mattress & box spring

Over 4 Carloads Of Quality Bedding
Sealy, King Koil, Obeco And Others

\$29.95

WEST BEND

30 Cup

Automatic Perk

Mattress COMPLETE

1295

APPLIANCES

\$59.95 Admiral solid state 4 speed portable record player with tone control, 15" speaker, 12" turntable
of frozen foods, huge vegetable bin only 28" wide
\$179.95 General Electric automatic washer, with load control, heavy duty motor
\$149.95 General Electric clothes dryer, air fluff cycle, big lint filter
\$159.95 chest type home freezer, heavy duty compressor, counterbalanced lid. White exterior
\$179.95 General Electric Model J300 range with high speed 30" easy clean master oven, removable oven door, lift up Calrod surface element
\$229.95 General Electric deluxe 30" electric range, Model J304, clock, timer and minute minder, master oven controls, oven indicator light, pushbutton surface unit
\$189.95 Magic Chef electric range with automatic clock and timer. Picture window oven, infinite controls
\$179.95 General Electric automatic built-in oven with automatic clock and timer. Picture window door
\$159.95 GE four burner surface unit, electric
\$99.95 portable GE micro-wave oven. Cooks in only seconds. Plugs into ordinary socket
\$339.95 \$1249.00 GE Model J896 Americana Versatronic electronic range

Over 200 Major Appliances To Choose From
At The Lowest Prices Found Anywhere

Easy
Terms

Choose From Nationally Known Brand Names

Free Delivery
Sealy • Mastercraft • Bishop of Lebanon • La-z-Boy • Obeco • Schweiger • Fox • King Koil
Howell • Johnson Carper • Broyhill • Coleman • Brody • Berkline • Sprague & Carelton • Simmons • Chromcraft • Pontiac
Kroehler • Hoover • G.E. • Admiral • Norge • Skyline • Shelby • Daystrom • Hoover • Magic Chef • Serta • DMI, Etc.

CHAIRS AND ROCKERS

\$159.95 Broyhill French Provincial occasional chair with fruitwood arm knuckles, wood trimmed winged back, reversible cushions
\$99.95 \$159.95 Mediterranean chair, green velvet cover, open wood arms
\$79.95 \$89.95 Italian Provincial highback chair, reversible cushion velvet cover
\$64.95 \$104.95 Pontiac swivel rocker, enclosed arms, vinyl covered
\$54.95 \$72.95 swivel rocker, high back, enclosed arms, beautiful cover
\$59.95

One of The Largest Selections of Chairs You Have Ever Seen.

STUDIO & SOFA SLEEPERS

Heavy grade studio couch nylon cover
\$69.95 Studio couch, coil spring construction, narrow arms, nylon cover
\$79.95 \$129.95 Studio Couch, choice of all the covers to choose from—plain or floral
\$89.95 \$209.95 2 piece studio couch with matching swivel rocker, beautiful floral nylon cover, coil spring construction
\$129.95 \$239.95 2 piece naugahyde studio couch, channeled back and matching club chair (Chair with reversible cushion)
\$159.95

STEREO & TV

Instant-view, silver touch, 2 speed tuning system, set & forget volume control. Base included
\$139.95 Admiral color TV with the exclusive 3 year color tube warranty
\$259.95 23" General Electric console color TV with all the features
\$429.95 25" General Electric color console TV, inst-color picture, two 5" oval speakers
\$499.95 General Electric stereo with 6 speakers, AM-FM Stereo tuner, diamond stylis and Early American cabinet
\$289.95

CLOSE OUT OF ALL 1971 FLOOR SAMPLES

SEDLACEK'S

Prices subject to merchandise on hand. Some are one or two of a kind. Some slightly damaged. First come, first served.

Open Wednesday and
Saturday Nights
Till 9:00 P.M.

Phone ED 7-2345

Hanover

Kansas

OUR DAILY BREAD

— by G&G Area Cooks

Mrs. Marvin Gehrke Of Delphos Is Prize Winner

Winner, Mrs. Marvin Gehrke, R 2, Delphos: "I enjoy your recipes every week and would like to share one of my favorites. This is a very rich but very easy cookie recipe made with only one pan. No dirty dishes!"

HELLO DOLLYS

Melt 1 stick oleo in 9x13-inch pan. Add remaining in layers on melted oleo:

- 1 cup graham cracker crumbs
- 1 cup coconut
- 1 small package chocolate chips
- 1 small package butterscotch chips
- 1 can (small) Eagle Brand condensed sweet milk (do not substitute)
- 1 1/2 cups ground nuts

Bake at 350 degrees for 30 minutes. Cool and cut into bars.

+++++

Mrs. William Stauss, R 3, Junction City: "I am sending in a salad recipe that's so easy, tasty and quick to make and yet attractive to serve. I enjoy the recipes that appear in

Grass & Grain." **RASPBERRY GELATIN SALAD**
1 small package raspberry flavored gelatin
1/2 cup sugar



When you have a mattress problem
Consult the experts
AT

MANHATTAN MATTRESS CO.
Headquarters For Fine Bedding

BIG SAVINGS

"We make and service everything here"

414 South 4th • Phone 778-5302

1 small can crushed pineapple
Heat until sugar and gelatin dissolve. Cool but do not let jell.
Add:
1 small carton cottage cheese
1 small carton Cool Whip

+++++

Mrs. Glen Benyshek, Cuba, sent the next recipe:

EASTER EGG

1/4 pound butter
1 pound powdered sugar
1 tablespoon vanilla
2 to 3 tablespoons cream or milk
Cream the above ingredients and shape in an egg shape. In double boiler put 1 12-ounce package chocolate chips, 1 1-inch square paraffin wax. Let creamed mixture stand overnight in refrigerator. Roll egg in chocolate mixture. Do not mix chocolate and wax much and do, not have too hot, either.

+++++

Mrs. Raymond James, R 5, Clay Center, sent this recipe:

GRAPE JELLO

BLUEBERRY DESSERT

1 package grape and 1 package lemon gelatin mixed and dissolved in 2 cups boiling water; 1 medium can crushed pineapple (1 number 4 ounce) 1 can blueberry pie filling. Pour all in 9x13-inch pan. Let stand to congeal. Melt 6 large marshmallows with 1/4 cup milk and add 1 small carton of cottage cheese and 1 small carton whipped topping or 1 package Dream Whip or 2 cups whipped cream. Spread on congealed blueberry mixture and let stand 6 hours or more. "Very good."

+++++

A gentleman has requested a recipe for Wheat Cakes, so we are printing the following:

FAVORITE PANCAKES

Heat griddle slowly while mixing batter.

Beat well:

1 egg
Beat in:
1 1/4 cups buttermilk or sour milk
1/2 teaspoon soda
Then beat in:
1 1/4 cups sifted flour
1 teaspoon sugar
2 tablespoons soft shortening
1 teaspoon baking powder
1/2 teaspoon salt

Beat with rotary beater until smooth, then bake. For sweet milk pancakes, follow the recipe for Favorite Pancakes except substitute sweet milk for buttermilk, add an extra 1/2 teaspoon of baking powder and omit soda. For extra lightness, beat egg yolks add milk, etc. Fold in stiffly beaten egg whites. Amount: 16 4-inch cakes.

+++++

OLD-FASHIONED BUCKWHEAT CAKES

Dissolve 1 cake compressed yeast in 1/2 cup lukewarm water. Add 2 cups cold water. Sift together and stir in:

1 cup sifted flour
2 cups buckwheat flour
1 1/2 teaspoons salt
Beat vigorously until smooth. Cover and place in refrigerator overnight. In morning stir in:
1 tablespoon molasses
1/4 cup butter, melted
1 teaspoon soda dissolved in 1/2 cup hot water

Let stand at room temperature for 30 minutes before baking. Amount: 36 4-inch pancakes. To use batter as a starter for another batch: Save out .1 cup of batter (before adding molasses, butter, soda). Add .1 cup cold water, cover and place in refrigerator until night before you wish to use it. Then pour off water which has risen to top. Blend in the amount of flour and salt as in original recipe. Add .2 1/2 cups cold water, cover and let stand that night. In morning, stir in the molasses, butter, soda and hot water as in original recipe. Let stand 30 minutes and bake.

+++++

Thank-You Note

This letter of thanks was received from Mrs. Lawrence J. Orsborn, R. 2, Wamego, a recent winner of the

"Our Daily Bread" recipe contest. "Thanks so much for the prize received from Grass & Grain. Judging from the number of friends who saw the recipe, Grass Grain must have a sizable circulation."

The Latest 'Daily Bread' Prize

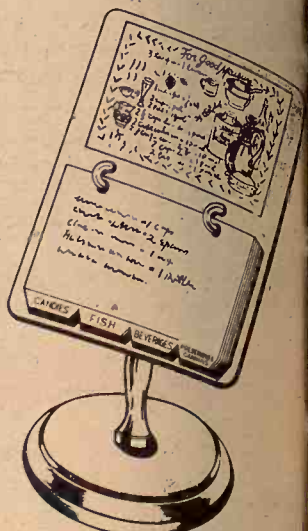

RECIPE LECTERN

HANDSOME WOODEN stand holds recipes for easy reading. Categories marked to eliminate searching. Rings make it possible to remove or add recipes. Handy measuring guide at top of stand. A product of Victor Goldman, Inc.

The winner each week is selected from the recipes printed.

Win one by sending us your favorite recipe—this can be main dish, leftover, salad, side dish, dessert or what have you.

1. Check your recipe carefully to be sure all ingredients are accurate and accounted for.
2. Be sure your name and address are on the entry.
3. Only one recipe at a time, please.

4. Send it to Woman's Page Editor, Grass & Grain, Box 1009, Manhattan, Ks., 66502.



Here are 10 Good Reasons Cows & Calves Need DEHY

Okay, count 'em—

- 1 Dehydrated alfalfa contains more total NUTRITION than any other natural feed-stuff.
- 2 Improved UTILIZATION of poor quality roughage.
- 3 Have specific protein GUARANTEES.
- 4 High levels of CAROTENE (Vitamin A source)
- 5 Fits into any ration NATURALLY.
- 6 Stored under scientific conditions to PRESERVE the Vitamin A.
- 7 Alfalfa's nutrition is in the leaf, and all the leaves are IN THE PELLET.
- 8 Closest available feeds to GREEN GRASS.
- 9 An excellent source of PHOSPHATE.
- 10 Produced from our own fields of the best varieties of alfalfa which have been heavily fertilized with phosphate and potash.

* PRODUCED FRESH IN MANHATTAN *
* BULK *
* Available In Any Amount You Desire *
* BUY DEHY DIRECT FROM THE MILL *

Harry M. Liggett Co.
WEST OFF HWY. K-9

CK Processing Co.
East On US 24 About 5 Miles

Concordia, Kansas
PHONE 913 243-2660

Manhattan, Kansas
Box 811 Phone 913 776-9269

LET MORTON BUILD YOUR IDEAS IN COLOR, WITH GUARANTEED RESULTS

MORTON BUILDINGS

- 8 colors available
- 40 year guarantee on posts
- 5 year guarantee on paint against excessive fading
- 10 year guarantee on paint against chipping, cracking or peeling
- 5 year wind and snow load guarantee (farm buildings)
- 5 year guarantee against roof leaks

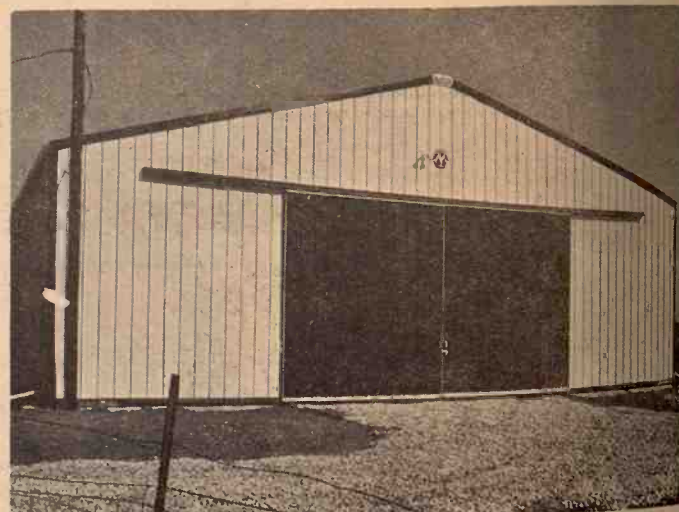

CALL OR WRITE TODAY

MORTON BUILDING, INC. MORTON BUILDINGS, INC.
R. R. No. 1 P. O. Box 1103
Holton, Kansas 66436 Salina, Kansas 66701
Phone 913/364-2603 Phone 913/825-1571, Ext. 251

☐ Student ☐ I am interested in a Farm Building
☐ Other
Name _____
Address _____
Phone _____

To Redecorate In Room On Budget

for it is the first and last in each day. In redecorating the basics such as right tables and chairs yourself touches. Good bedding is the basics. It's the beautiful bedroom.

by Ted Trog

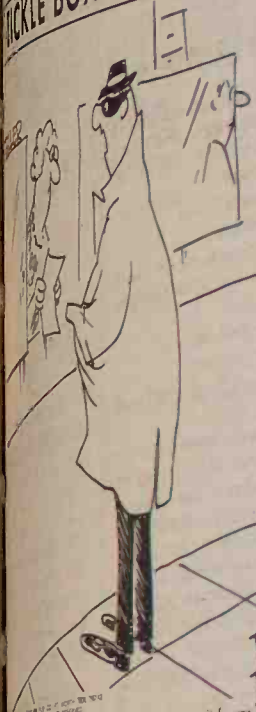

SAVE FEED YOURS Model 425

It's the most costly feed with an 80% (80% to 95%) and the optional 100% (100% to 100%) Electronic Scale. Ends the guesswork. You weigh each ingredient electronically as it goes into the mixer. There's no waste of protein or supplement or no exact rations out to your animals. Come in and see it in action!

Directed by T-L Irrigation, Hastings, Neb.
LAWRENCE IMPLEMENT
DAVIES IMPLEMENT
VAHSOLTZ IM
Salina

in 1972 Demo this C



MARION LONGHO
Linn
KUHLMAN
Waysville
BRAUCH

How To Redecorate In Bedroom On Budget

The first room in the house to be redecorated usually is the living room, with kitchens and baths coming a close second. The last is generally the bedroom when the family is on a budget. However no room in the house is more personal or has more need for decorator touches than the bedroom,

for it is the first and last room you are in each day. In redecorating the bedroom, replace basics such as dressers and night tables and indulge in do-it-yourself touches. Good bedding is definitely one of the basics. It's the foundation of a beautiful bedroom.

Grass & Grain

9

January 18, 1972

For the decorator seeking budget ideas, how about tie-dyeing curtains or bedspread? Start with white sheets and dip them into your chosen colors. When the sheets are dry, make curtains, spread or a slipcover for a bedroom chair.

Change the hardware on doors and drawers. Consider wrought iron, clear plastic or ceramic instead of metal. And lighting makes a difference. Change the bulbs you are using not to either stronger or dimmer and put on new shades.

Another inexpensive way to add interest is to wallpaper the ceiling. Or sew fringe around the hems of the bedspread and curtains.

You can accessorize any room with a green thumb. Leafy plants, lots of them and colorful blooms, whether real or artificial, can be important accent pieces. Choose them carefully for size and scale and show them off in interesting containers. You might suspend a basket of flowers or ferns from the ceiling in front of a window or mirror.

You can create a canopied effect with fabric on the wall behind the bed caught up with decorator hooks. And splurge on one important new thing, such as a brass bed, an oversized mirror or an antique armoire.

offers neck and head protection for safety and comfort.

Other features of the new chair are removable crotch and waist straps which can be used separately or together as a T-strap to hold the child comfortably and securely in place.

It folds easily for storage and

travel but cannot fold when occupied. It also features a convenient towel bar in the rear and an adjustable footrest to grow with the child. The high chair is luxuriously cushioned and easily wiped clean with a damp cloth. A deep tray is designed to help mother keep spills off the floor.

Check Quality, Durability Of Upholstered Furniture

When the investment in furniture is major, as far as chairs or sofa, there are standards of quality and durability for upholstered furniture which are important.

When you choose upholstered seating pieces, look for good basic construction. A well-made sofa should have a one-piece frame.

Arms should not be bolted to the rest of the sofa, but the entire frame should be made in one piece. The corners of a sofa should be reinforced by triangular pieces of wood or metal. Spring and webbing underneath the cushioning should also be reinforced.

Another mark of quality is the self-decked sofa or chair; lift the cushions to see whether the upholstery fabric has been used to cover the underside of the seat. The cushioning should be latex foam rubber. It outlasts all other types of cushioning and will not set or hollow out after repeated use. Nor will the latex cushions soften or lose their resiliency.

Choose upholstery fabrics with great care. Look for durability and synthetic fibers and a soil-resistant fabric finish.

Use Starch To Replace Body

When laundering a linen tablecloth, use just enough starch to replace the body and smooth finish that was lost in the laundering.

Tint With Coffee

Give lace or nylon panel curtains a new look and tint them a cream color by dipping them in a weak coffee solution.

More Wear From Child's Trousers

When a child's trousers start binding him but are still in good shape, add a piece of elastic to each end of his suspenders.

TICKLE BOX® by Ted Trogdon



"Excuse the peanut butter and jelly... my kid wrote it for me."

SAVE FEED DOLLARS

Model 425

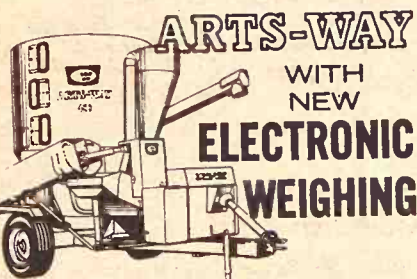

You'll never waste costly feed with an Arts-Way 425 or 325 and the optional new Arts-Way Electronic Scale. Ends ration guesswork. You weigh each ingredient electronically as it goes into the mixer. There's no waste of protein or supplement. And you can weigh exact rations out to your animals. Come in and see it in action!



Distributed by T-L Irrigation, Hastings, Nebr.

BLANDING IMPLEMENT
Beloit

BRAUCHI BROTHERS
Marysville

DANNENBURG IMPLEMENT
Holton

DAVIES IMPLEMENT
Hiawatha

HENRY SALES & SERVICE
Topeka

VAHSOLTZ IMPLEMENT
Salina

Reader Requests Information

Mrs. Raymond James, R. 5, Box 150, Clay Center, 67432, has asked for some information from G&G readers. Anyone who has the answer to Mrs. James' question may either send it directly to Mrs. James, or to the G&G Woman's Page Editor.

"Can you or your readers give me the directions for making the paper logs to burn in fireplaces? I know you wrap them tightly in bundles and soak them in some kind of a solution. One thing that is used is sulphur. These are best made in the summer when it is hot and they absorb the liquid and then are burned in the winter in fireplaces giving off various colors in burning, such as red, green, blue, etc. Do you or your readers have these directions?"

Folding High Chair Offers Many Safety Features

Safety features abound in a deluxe folding high chair with extra wide legs and an extra high backrest. The legs resist tipping and the back



- IF Sickness (or death) had not drained our savings;
- IF rains had not flooded out our crops; or drouth burned 'em up;
- IF disease had not caused us heavy loss in our livestock;
- IF for any of a number of reasons unforeseen events had not crippled or temporarily obstructed our progress in farming.

The IFs in farming are the primary factors in guiding a Federal Land Bank Association Loan. Ordinary, conventional loans often mature at inconvenient times. Terminal dates often bring undue pressure, force panicky decisions upon you. FLBA gives practically a working lifetime to work out your security... if you need that much time.

IF YOU NEED TO EXPAND
SEE THE FLBA MAN IN YOUR COUNTY



CONCORDIA
Office: 223 W. 7th
Roger K. Colby, manager
Serving Republic, Cloud,
Ottawa and Saline
counties

TOPEKA
Office: 1717 Gage Blvd.
Wm. H. Snyder, manager
Serving Jackson, Shawnee,
and Wabaunsee counties.

EMPORIA
Office: 115 West 5th
O. E. Roberts, manager
Serving Chase, Coffey, Lyon,
and Osage counties.

BELOIT
Office: 121 W. Main
Herman H. Eddy, manager
Serving Jewell, Osborne,
Mitchell, Lincoln and
Ellsworth counties.

ABILENE
Office: 603 So. Buckeye
Richard L. Worley, manager
Serving Marion, Morris,
and Dickinson counties.

MANHATTAN
Office: 6th and Humboldt
R. Stanley Parsons, manager
Serving Pottawatomie, Riley,
Clay and Geary counties.

MARYSVILLE
Office: 211 South 10th St.
Jim Cannon, manager
Serving Washington, Marshall,
and Nemaha counties.

In 1972

Demonstrate this COOL King



INCREASED HORSEPOWER
BIG CUBIC IN.
DISPLACEMENT
LUXURIOUS QUIET
CASE CAB

CONVENIENT
FINANCING
LEASE OR RENTAL PLANS

WE SELL THE BEST...
AND SERVICE THE REST!

Chapman
JONES & KNOPP

Marion
LONGHOFFER SUPPLY

Centralia
McBRATNEY IMPL. CO.

Ellsworth
CHOITZ EQUIPMENT

Linn
KUHLMAN MOTOR CO.

Salina
VAHSOLTZ IMPL. CO.

Marysville
BRAUCHI BROTHERS.

January 18, 1972

Corduroy Now Year-Around Fabric

Corduroy has come into its own as a year-around fabric and the variety of patterns and colors available will inspire home seamstresses.

One important look has the knitlike appearance of geometrics and jacquard. Victorian prints, tapestry and wallpaper patterns, liberty-type florals and dark ground calicos can form the transition from summer into fall.

Printed patchworks and denim looks are also featured. The pinwale, medium wales and no-rib constructions offer a wide range of color effects. The most important is the ribless corduroy with its rich, velvety look. Colors are classic, earthy and vegetable hues.

SADDLES & TACK

BOOTS
MOCASSINS
WESTERN
CLOTHES
& HATS
STIDNAM
Horse & Stock
Trailers



Good Quality
Quarter Horses

TRAVELUTE
Western Store

3/4 Mile South Of Waterville
On Highway 77
Open 8:00 a.m. to 10:00 p.m.
OPEN ON SUNDAY
Allen Travelute

No Slips

Prevent the broom handle from slipping around and sliding when you lean it against a wall. Cut a finger from an old rubber glove and slip it over the end of the handle.

Dry Round Cloth On Flat Surface

A round tablecloth will keep its shape after laundering if it is dried on a flat surface over papers or an old sheet. Do not fold it while ironing but press it by beginning at the center and working toward the outer edges.

Treat Rug Spots With French Chalk

Rub French chalk with a small brush into dull spots left on rugs by furniture pressure. Let stand 30 minutes and then vacuum the area.

Turkey Crop Was Down

There were 307,000 turkeys raised in Kansas in 1971, 6 percent less than in 1970, according to the Kansas Crop and Livestock Reporting Service.

Of the 307,000 raised, 299,000 were heavy breeds and 8,000 were light breeds.

Kansas turkey producers had 28,000 breeder hens on hand on December 1, 1971, some 8 percent more than a year earlier. Of this total, 27,000 were heavy breed and 1,000 were light breed types. This compares with 25,000 heavy breed and 1,000 light breed hens on hand January 1, 1971. The estimated value per head on December 1 was \$5.60 and the total value of turkey breeder hens \$157,000. This compares with \$5.50 per head on January 1, 1971, and a total value of \$143,000.

United States And Major Turkey States

Turkey growers in the United States raised 120,085,000 turkeys in 1971, four percent more than a year earlier. This included 106,312,000 heavy breed turkeys and 13,773,000 light breed turkeys.

Grower's intentions in 20 major turkey states indicate the number of turkeys raised in 1972 would be 1 percent more than in 1971. If producers carry out these early intentions, the 1972 turkey crop in the 20 States would total 116.6 million birds compared with 115.0 million raised in 1971.

GERTRUDE BY TROGDON



"I MAY NOT BE ANY-THING TO CROW ABOUT BUT AT LEAST I CAN'T BE REPLACED BY AN ALARM CLOCK."



HOG HOUSES

INSULATED ROOFS
HINGED SIDE WINDOWS
We Will Deliver

Standard Sizes 10' x 16'
Also Custom Built to
your Specification.
VENTED - ON SKIDS

MINNEAPOLIS BUILDING CENTER

913/392-2851

MINNEAPOLIS, KANSAS

Top Performance for any Terrain THE INTERNATIONAL ALL-WHEEL DRIVE



MAKE YOUR OWN ROADS

International all-wheel drive enables you to travel anywhere—anytime. If the roads are rugged ... or your fields are rough ... or if there's no track at all ... you'll have the control and maneuverability it takes to drive with confidence. For top performing light duty vehicles with all-wheel drive — it's International.

And plenty of optional equipment to get what you want for over-the-fields and over-the-road driving. See one of these authorized IH truck dealers about a 4x4.

Manhattan Truck Sales & Service

314 N. 3rd 776-9449
MANHATTAN, KS.

Lynn's Truck & Tractor

316 382-2240 114 S. 2nd
MARION, KANSAS

Buchman Farm Supply

Phone 913 229-6619
ALTA VISTA, KS.

Producers in the 20 States intend to raise 102.9 million heavy breed turkeys, 1 percent more than in 1971 and 13.8 million light breeds or 5 percent more. The number of turkeys actually raised in 1972 may vary somewhat from early intentions of growers, depending on reactions to this report, price of feed, supply and price of hatching eggs, poults, and turkeys.

Turkey breeder hens on farms December 1, 1971, in 26 States totaled 3,375,000; 1 percent less than on January 1, 1971. The number of

breeder hens on farms consisted of 3,001,000 of heavy breeds, 374,000 of light breeds. The number of heavy breed hens was virtually unchanged from January 1, 1971, the number of light breed hens was 1 percent smaller.

The December 1, 1971, value of breeder hens on farms in the States totaled \$20,964,000 compared with \$20,217,000 on January 1, 1971. The average value per bird was \$5.94 on January 1, 1971.

\$100,000 Life Protection Only \$17.10 a month

• Based on age 25. See table below

Check the low cost for \$100,000 life protection for your age.

AGE TODAY	MONTHLY COST	AGE TODAY	MONTHLY COST
25	\$17.10	35	26.01
30	19.44	40	37.53

Waddell & Reed, Inc.

201 J C Penney Bldg.
Manhattan, Kansas

Roland Junghans — 238-1994
Junction City
Fred Brockmeyer — 562-2786
Marysville
Riley Barker — 776-4791
Manhattan
Harold Deters — 539-3344
Manhattan
Adrian Haug — 336-2426
Seneca

Leona Fessler — 342-4114
Emporia
Jerry Wilhelm — 632-3301
Clay Center
Mick Murphy — 539-5012
Manhattan
Sam Tellefson — 544-25
Robinson
Joe Bottinger — 744-2135
Oketo

FOR THE TRUTH ABOUT LIFE INSURANCE



UNITED INVESTORS
Life Insurance Company



More electricity for conservation makes a better world.

KPL is a pioneer in the development of important energy conservation systems. Here, electrically operated equipment captures interior heat energy from lights, machines ... even people! This heat energy is then recirculated, as needed, to warm all parts of the building.

Now, thanks to electricity, this otherwise wasted heat can be put to efficient use, so that less of our precious natural resources are consumed in the production of energy.

Research constantly discovers new methods like this to use electricity for conservation and the improvement of our environment. Naturally, the demand grows higher.

Yet this is the challenge we accept at KPL ... to provide power whenever the need arises ... power to make your world a better place.



THE KANSAS POWER
AND LIGHT COMPANY

direct lines
whose perf
can depend

Dependability ... that's what
thousands of tons of raw
To do this they must main
best in the world ... and it is.

To assure your shipments
call the Union Pacific of

UNION

Need To Keep Up With New Safety Requirements

While all of the effects of labor safety programs on agriculture haven't been determined, farmers could be wise to keep up with developments.

Elwyn S. Holmes, Extension agricultural engineer at Kansas State University, points out that for the first time farmers who employ workers are required by law to provide working conditions meeting federal standards.

Under the Occupational Safety and Health Act of 1970, the Department of Labor must issue and enforce safety standards applying to all occupations, including farm

employment. Of the dozens of standards issued under this act, only four apply to farmers—slow-moving vehicles, pulp wood logging, temporary labor camps, and anhydrous ammonia handling.

"But the labor department has made it clear that it expects to issue additional standards applying to other hazards on farms," says Holmes.

Farmers may offer suggestions on farm safety regulations to Robert Gilden, executive secretary of the USDA Task Force on Safety in Agriculture, USDA, Washington, D.C. 20250.

"After rules and regulations are established, it may be too late to change those found difficult for agriculture to live with," explains Holmes.

January 18, 1972

NORTHEAST BEEFMEN SET MARCH 25 AS SHOW DATE

The Northeast Kansas Beef Breeders Association has set Sat., March 25, for its annual Better Beef Day. Location will be at the civic center at Horton. Entries can be made prior to March 1 to William Belden, Rt. 2, Horton.

person to person communications:

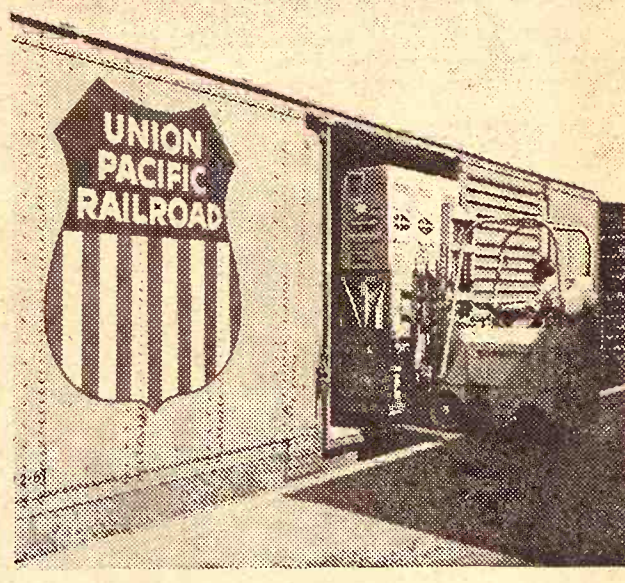
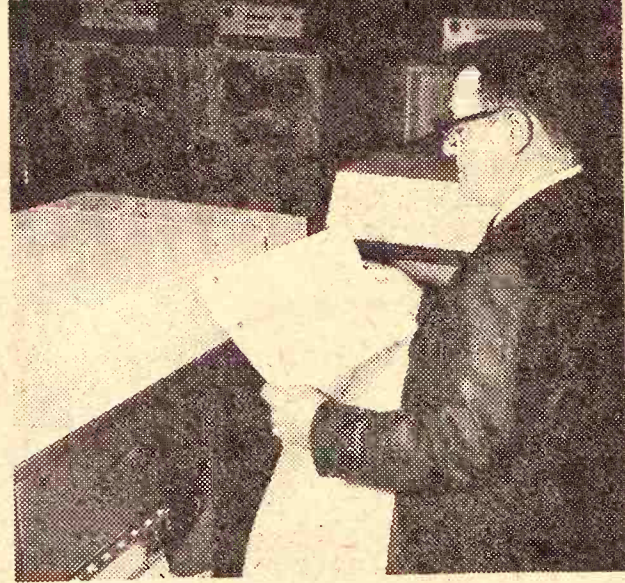
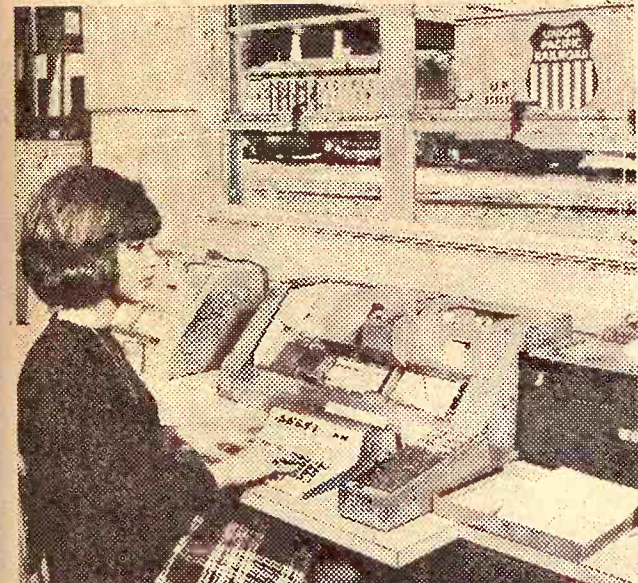
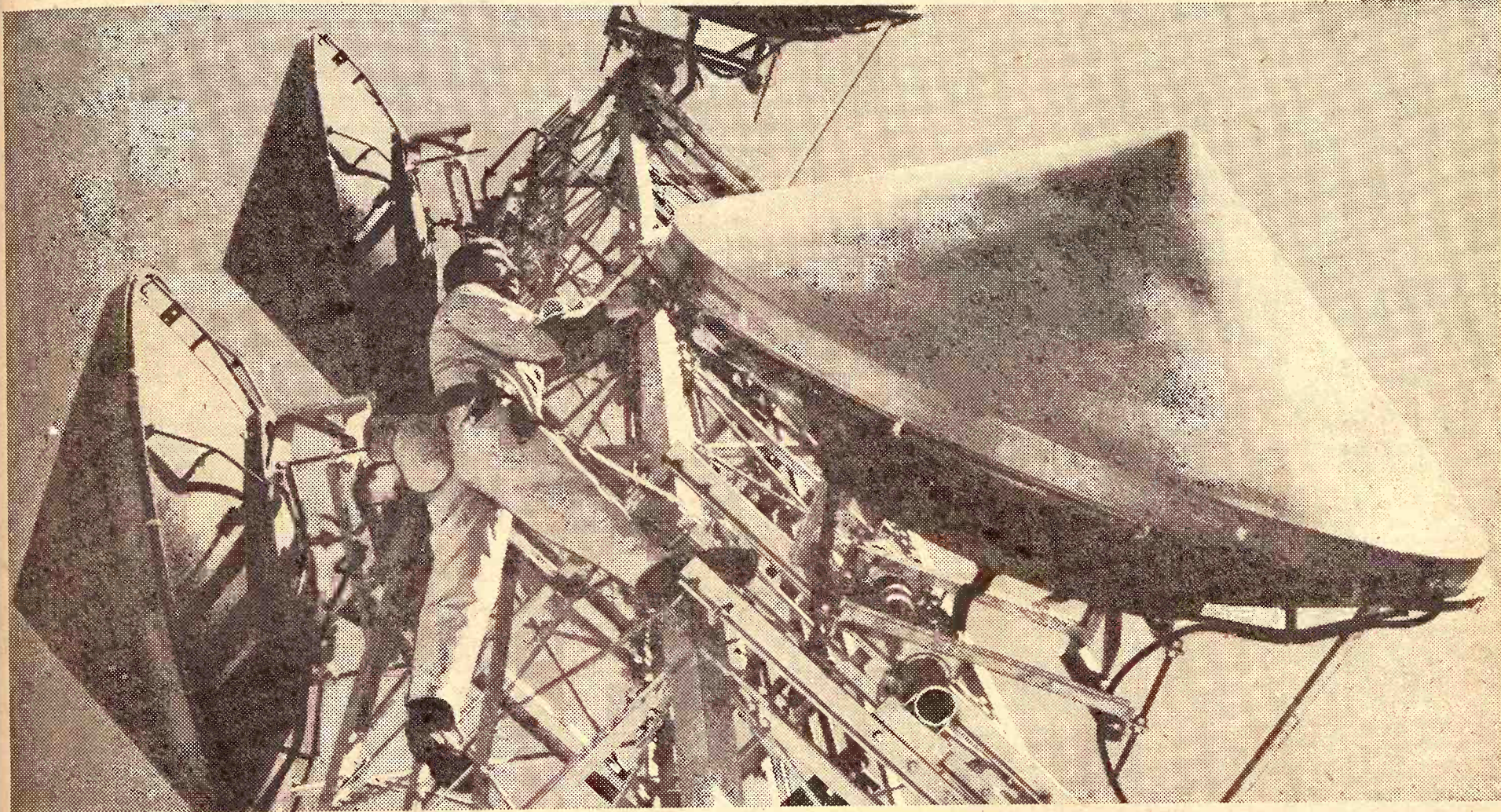

direct lines to people whose performance you can depend on

Dependability . . . that's what makes us different. Every day our people handle thousands of tons of raw materials and finished products—safely and on time. To do this they must maintain a communications system that has to be the best in the world . . . and it is.

To assure your shipments the personal attention they demand, communicate—call the Union Pacific office serving your territory.



UNION PACIFIC RAILROAD

Dighton Man New KLA Head Bill Amstein Next In Line

Kalo A. Hineman, Dighton, was elected president of the Kansas Livestock Association during the closing business session of the organization's annual convention in Wichita, replacing Fred Germann, Dwight.

Hineman, a Lane County rancher and wheat farmer, served as president-elect during 1971 and brings a wealth of tax and legislative knowledge to his office. He has served as the chairman of both the KLA Tax and Legislative Committees and has many years experience in local and state school board activities.

Serving at the helm of the KLA with Hineman will be William G. Amstein, Jr., Clifton. The stockmen elected Amstein as president-elect for the coming year. He is engaged in farming and has a registered Hereford operation near Clifton. He has served on the board for the past five years and was elected to the board of the Kansas Hereford Association this past September.

Elected to the board of directors

for three year terms were Mark Piper, Oswego; Earl Moyer, Manhattan; Frank Stielow, Paradise; and Max Oltjen, Robinson. Piper is a Labette County grain farmer and co-owner of the Coffeyville Livestock Sales Company; Moyer runs approximately 300 commercial and registered Hereford cows on a ranch north of Manhattan. Stielow has 180 commercial and registered Angus cows and farms wheat in Russell County. Oltjen is a farmer-feeder in Brown County.

Going off the board, in addition to Amstein, were W. W. Duitsman, Hays; Rolland Parr, Rossville; and J. Richard Pringle, Yates Center.

In assuming control of the Kansas Livestock Association's leadership, Hineman noted that a new momentum was moving throughout the industry as a result of increased KLA activity and services. "In nearly every section of the state stockmen are discussing the new services initiated by the KLA and the impact these services are having on our economic well being. Cattle-Fax, for example, is a service provided through the American National Cattlemen's Association to member subscribers with the cooperation of the KLA. It is a program that has already made significant alterations in the market stability of fed cattle and is one that offers high hopes for the total red meat industry."

Continuing, the president added, "The Cattle Feeders Council was formed within the framework of the KLA to work effectively on special problems inherent with the mushrooming feeding industry in Kansas." Virg Huseman was chosen as the individual to direct and coordinate the various activities and to spearhead work on feedlot problems of ecology, taxation, labor

and legislation. This organization is vigorously working on an aggressive legislative program and is striving to call proper attention to the state's leading economic force.

Hineman also applauded the Industry Information Council as a program offering the urban dweller a factual, more authentic picture of the livestock producers today. "There are many preconceived ideas about stockmen, especially cattlemen, that a program of this kind can help eliminate," he emphasized.

The IIC concept brings the actual producer before civic and professional groups to enlighten them with the facts of modern livestock production. Hineman said, "There are some fascinating facts surrounding our business and in many cases they are not known or understood, but in still other cases they are not believed."

12

Grass & Grain

January 18, 1972

COW POKES

By Ace Reid



"Maw, I did buy you a new dress—that time we went to your rich uncle's funeral!"

DALE'S WESTERN STORE
Your Western Wear Headquarters



BOOTS
TACK
WESTERN CLOTHES & HATS

SADDLES — BELT BUCKLES

FOR HORSE TRAILERS
SEE MAX STOWELL

Complete Selection
FOR THE WESTERN MAN
and Woman
108 S. Third
MANHATTAN, KANSAS



1972 FORD PICKUPS NOW ON SALE AT THESE FORD DEALERS: Minus Excise Tax, of course

Trimmell Ford
Phone 316 767-5199
COUNCIL GROVE, KS.

Long-McArthur, Inc.
Phone 913 823-2237
SALINA, KANSAS

Wamego Motors, Inc.
Phone 913 456-9367
WAMEGO, KANSAS

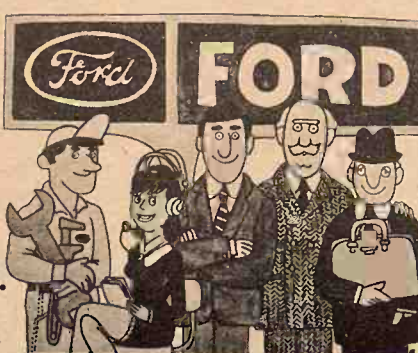

Build something beautiful at **CENTRAL National Bank**

Imported **ENGLISH** dinnerware
"SILVER ELEGANCE"

Free Silver Goblets

Exquisitely designed and crafted by Portuguese Silversmiths with skills handed down for generations.

A FREE Silver Sherbet Goblet When You Purchase a Certificate of Deposit of \$500 or More

or

A FREE Silver Water Goblet or A FREE Silver Wine Goblet When You Purchase a Certificate of Deposit of \$750 or More

or

For Only \$1... When You Purchase a Certificate of Deposit of \$5,000 or More, Your Choice of —

FOUR Silver Sherbet Goblets
THREE Silver Water Goblets
THREE Silver Wine Goblets

ONE PER FAMILY PLEASE
SAVE OVER 50% ON GOBLET WHEN YOU SAVE WITH CENTRAL

An Additional Sherbet or Wine for only \$3.00 Each or Water for only \$3.50 Each When You Buy an Additional Certificate of Deposit

or

Purchasers of Any Certificate of Deposit May Then Obtain Additional Sherbet or Wines for only \$4 Each or Water for \$4.50 Each At Any Time.

*Of Course, the Renewal of a Present Certificate of Deposit Is The Same as a purchase.

On Good Milking Pro...
the cow... respond...

The Furniture Fashion Center
Furniture City's

CLEAN-UP INVENTORY

BARGAINS
FURNITURE & APPLIANCES
THAT WILL MAKE YOU
LEAP HIGH WITH JOY

ALL IN SALE

LIVING ROOM
BEDROOM
DINING ROOM
FAMILY ROOM
KITCHEN APPLIANCES
GET ITEMS
DRAPERIES
CARPETING

Open Every Night
January 19 Thru January

WE OFFER

• Outst...
• Term...
• Free...
• Quali...
And

"The Furn...

518 Lincoln.

January 18, 1971

By Ace

Advice On Good Milking Practices

A good milking program should obtain highest production per cow

the cow. An excited cow does not respond completely to the letdown

"Milking a few streams of milk from each quarter aids stimulation and improves quality of milk."

"The machine should be attached one minute after stimulation. This is

off in increased milk production and reduced milking time, says the KSU dairyman. He cited a test in which 18 sets of identical twins were used. One of each set was stimulated. The

"The Furniture Fashion Center of the Mid-West"
Furniture City IN CLAY CENTER



Featuring Furniture City's

**CLEAN-UP
INVENTORY**

**BARGAINS
IN FURNITURE & APPLIANCES
THAT WILL MAKE YOU
LEAP HIGH WITH JOY**

ALL ON SALE

- LIVING ROOM
- BEDROOM
- DINING ROOM
- FAMILY ROOM
- KITCHEN APPLIANCES
- GIFT ITEMS
- DRAPERIES
- CARPETING

Open Every Night

January 19 Thru January 29

**OPEN
SUNDAY
AFTERNOON
JAN. 23**

WE OFFER YOU:

- Outstanding Values
- Terms To Suit Your Budget
- Free Delivery & Complete Installation
- Qualified Assistance In Making Your Selections

And All The Other "Little Things" That Give You The Finest In Service

"The Furniture Fashion Center of the Mid-West"

Furniture City
518 Lincoln • Clay Center • Phone 632-5215

FREE DELIVERY

Supplement to:

Grass & Grain
Clay Center Dispatch
Beloit Daily Call
Concordia Blade-Empire
Abilene Reflector-Chronicle
Manhattan Mercury
Junction City Union



CONVENIENT TERMS

Look Before You Leap!! At Our Jump Down In Prices

Gracious Living Decors
COST LESS THAN YOU THINK!

Broyhill
PREMIER

BUILDS UPHOLSTERED FURNITURE
6 WAYS BETTER

- **SCOTCHGARD FABRIC PROTECTOR** Every Broyhill Premier fabric is treated with Scotchgard for extra protection against spots, stains, and spilling.
- **ARM COVERS** Extra set of protective arm sleeves included on upholstered arm pieces at no extra cost.
- **SELF DECKING** The face fabric of the sofa is used on the platform under the cushions—not an inexpensive muslin!
- **NEW '5L' CUSHION** 5 separate layers combining latex foam rubber, polyurethane foam and polyester fiber for that plump "custom" look and the ultimate in deep seating comfort.
- **NEW FLEXI-COIL SPRING BASE** Revolutionary new base construction that gives greater comfort, greater springing action, more durability.
- **HARDWOOD FRAME** Triple doweled, kiln dried extra heavy frame insures rigid, durable construction.



LUXURIOUS
Sofas

SUN VALLEY SOFA
Solid Comfort with the
Permalux Guarantee
Reg. \$479.95

Sale **299⁰⁰**

BROYHILL SOFA
The Ultimate in Style, Comfort
and Durability, with the
Broyhill Guarantee of Quality.
Cover is 100% Nylon Print.
Reg. \$499.95

Sale **438⁸⁸**

BROYHILL SOFA
Center Match Print in
Blues. Quilted Seat and Back
Reg. \$249.95

188⁰⁰

PRINT 'N PLAIN
Swivel Rockers and
Chairs.
Reg. \$139.95

Sale **98⁰⁰**

EARLY AMERICAN SOFA
Quality Construction and a
Rugged Cover Combined Good
Looks Makes This Sofa an
Outstanding Value
Reg. \$399.95

Sale **298⁰⁰**

2 Piece SUITE
Matching Sofa & Chair
A Rugged, Durable Suite in
Heavy Duty Nylon Cover
Reg. \$359.95

Sale **298⁰⁰**

!Tremendous Money Saving Buys!
For 10 BIG DAYS & NIGHTS
1 SUNDAY AFTERNOON
OPEN EVERY NIGHT

TRADITIONAL SOFA
Light Gold Cover
Just Right for a Small Room
Reg. \$369.95

Sale **248⁰⁰**

TRADITIONAL ROLL ARM
Love Seat. Your Choice of
Several Colors
Reg. \$199.95

Sale **164⁸⁸**

PAIR OF CHAIRS
Elegant Traditional Styling
in Rich Powder Blue
Reg. \$169.95

Sale **89⁸⁸**
Each

MEDITERRANEAN CHAIR
A Stylish Club Chair in Rich
Dark Red Cover.
Reg. \$139.95

Sale **88⁰⁰**

VELVET LADIES ROCKERS
Velvet Covered with Contrasting
Welts
Reg. \$129.95

Sale **114⁸⁸**

COMFORTABLE CLUB
CHAIR
Well Built Chair in Gold Cover
Coil Spring Construction
Poly Dacron Cushions
Reg. \$149.95

Sale **89⁸⁸**

OPEN EVERY NIGHT JAN. 19 thru 29
SUNDAY AFTERNOON 1:30 thru 5:00 p.m.

"The Furniture Fashion Center of the Mid-West"
Furniture City
IN CLAY CENTER



HIGH BACK WING CHAIR
A Matching Pair of Fireside
Chairs in Rich Cocoa Print.
Reg. \$199.95

Sale **164⁸⁸**
Each



COMFORTABLE
Chairs
AND AFFORDABLE TOO!

Make This Leap
Easy Chair
Furniture
IN CLAY CENTER, KAN
CRICKET ROCK
Bright Patchwork
Solid Maple Fr
BOSTON ROCK
All Solid Hardw
in Nutmeg F
SWIVEL ROCK
Traditional an
A Sharp Redu
STUDENT DE
Early Amer
MEDITERRAN
RECLINER
Relax in comfort
Recliner from
Reg. \$259.95
SWIVEL ROCK
Several Styles
Your Choice of
Vinyl or Nylon
Covers
88⁰⁰
58.88
PRINT 'N
Swivel Rock
and Easy
Beautiful
Outside, w
color Print
Your Cho
88

Advice On Good Milking Practices

A good milking program should obtain highest production per cow.

the cow. An excited cow does not respond completely to the letdown

"Milking a few streams of milk from each quarter aids stimulation and improves quality of milk."

"The machine should be attached one minute after stimulation. This is

off in increased milk production and reduced milking time, says the KSU dairyman. He cited a test in which 18 sets of identical twins were used. One of each set was stimulated. The

Make This Leap Year A Comfortable One In An Easy Chair From

Furniture City

"The Furniture Fashion Center of the Mid-West"

IN CLAY CENTER, KANSAS



10 Big Days & Nights

And

Sunday Afternoon

1:30 Till 5:00

FREE
DELIVERY

CONVENIENT
TERMS

BIG SAVINGS NOW!

COMPLETE STOREWIDE
CLEARANCE!

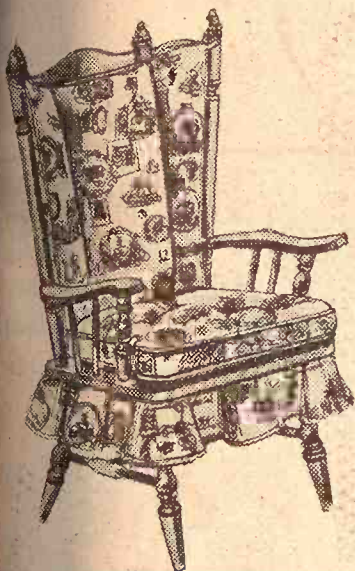

CRICKET ROCKER
Bright Patchwork Cover,
Solid Maple Frame.

64⁸⁸

BOSTON ROCKER
All Solid Hardwood
in Nutmeg Finish.

29⁹⁰

5 PC. ROOM GROUP
Including:

- 3 Cushion Settee
- Easy Chair
- 2 End Tables
- Cocktail Tables

Rich Colonial Frames with
Bright Print Covers

238⁰⁰

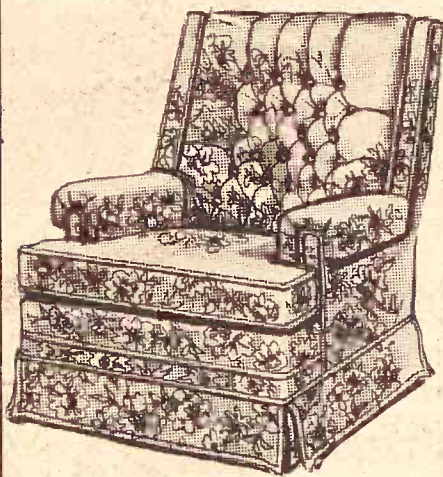

SWIVEL ROCKERS
Traditional and All Styles
A Sharp Reduction.

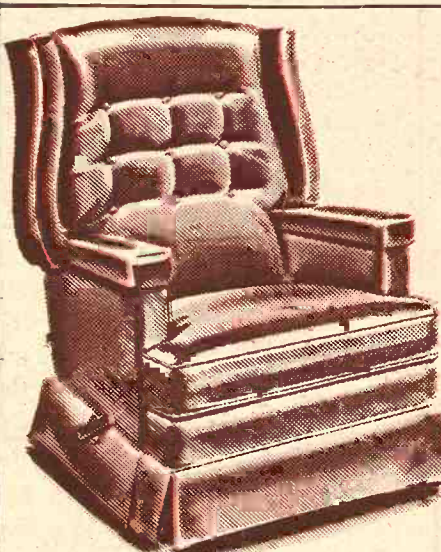

LA-Z-BOY
Rocker Recliner

WORLD FAMOUS FOR
QUALITY & STYLE

HUGE SELECTION!
in Quality Fabrics and
Super Vinyls

SAVE
NOW
OUR ENTIRE STOCK
ALL SPECIAL PRICED!

ACCENT CHAIR
Lustrous Deadwood Finish
Upholstered in Black Vinyl.
Reg. 89.95

69⁸⁸

ALSO AVAILABLE THE:
LA-Z-BOY SOFETTE
Special Priced for our
"Leap Year Celebration"

All: Giftware
Wall Accessories
Lamps

Pictures
20% OFF

DURING OUR "LEAP YEAR
CLEARANCE"

STUDENT DESK
Early American Styling

49⁸⁸

MEDITERRANEAN
RECLINER
Relax in comfort in this fine
Recliner from Craft
Reg. \$259.95

Sale
188⁹⁰

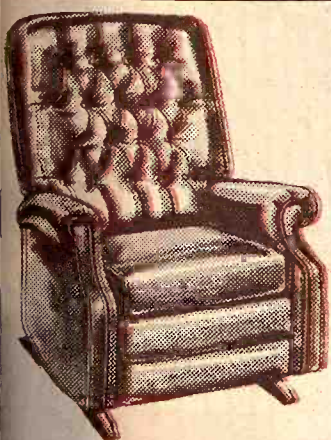

MAN-SIZED RECLINER
Heavy Duty Cover
Black or Gold

88⁰⁰

SWIVEL ROCKER
Several Styles and
Your Choice of
Vinyl or Nylon
Covers

58.88 to
69.88

PRINT 'N' PLAIN
Swivel Rockers
and Easy Chairs
Beautiful Velvet
Outside, Water-
color Print Inside.
Your Choice

88⁰⁰

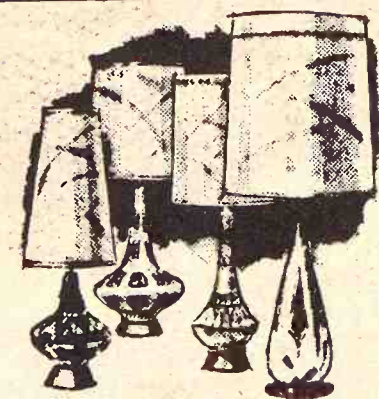

TABLE & FLOOR

Lamps

ALL 20% OFF

SAVE
SAVE
SAVE

DURING FURNITURE CITY'S
"LEAP YEAR CLEARANCE"

"FURRY" HASOCKS
Choice Of Colors

19⁸⁸



EARLY AMERICAN

- Solid Comfort
- Warm Styling
- Enduring Beauty

SAVE BIG NOW
ON ALL
EARLY AMERICAN
PIECES

VISIT OUR COMPLETE SHOPPE

HASOCKS
All Shapes, Colors, And
Styles
From 7⁸⁸

All: Giftware
Wall Accessories
Lamps

Pictures
20% OFF

DURING OUR "LEAP YEAR
CLEARANCE"

"The Furniture Fashion Center of the Mid-West"

Furniture City

IN CLAY CENTER



Furniture City's Leap

VIEW OUR FINE SELECTION OF EXCITING STYLES

Furniture City
Has The Answer

- Modern
- Spanish
- French Provincial
- Italian
- Mediterranean
- Early American

All at fantastic savings



EARLY AMERICAN CHINA
• Well Styled Buffet with Mar-Proof Top.
• 2 Shelf Open Hutch
Any Room will accommodate this 36" Unit.
Reg. \$159.95
Sale

138⁸⁸

WALNUT CHINA
• 48" China
Modern Styling with Large Storage Space and Glass Enclosed Shelves for Those Pretty Dishes.
Reg. \$239.95
Sale

188⁸⁸

MEDITERRANEAN OVAL TABLE
This Well Styled Table has not only Beauty but Durability
• Textured Formica Top
• 2 Leaves for Extra Service
Reg. \$169.95
Sale

98⁰⁰

**Happiness Is
Getting A
Good Buy!**

5 PIECE DINETTE
• Round Extension Table
• 4 Swivel Chairs
Excellent Styling in Warm Tones of Fruitwood.
Reg. \$349.95

248⁸⁸

SOLID PINE CORNER CHINA
The Hefty Solid Look of Dark Pine Complimented with White Porcelain Knobs
Reg. \$219.95
Sale

178⁸⁸



MAHOGANY DINING ROOM
• 50" Serpentine China
• Rectangle Extension Table
• 6 Matching Side Chairs
All the Flavor of Gracious Dining and the Enduring Beauty of Deep, Rich Mahogany are Blended into this Handsome Dining Room Reg. \$715.00

Sale **568⁰⁰** CPT.

(Pieces may be purchased separately also)

POSTURE REST
Complete Sets, Quilted Top Mattress, and Matching Box Springs, Your Choice
Regular or Twin Size

99⁰⁰ CPT.

VALUE SLEEP
Simmons Button Tufted Mattress or Full Coil Box Spring, Available in Regular Size Only, Your Choice

34⁸⁸ Each

FOAM RUBBER
For Fine Sleeping Comfort
Choose 6" U.S. Koylon Foam
Twin Sale \$148 Set
Regular Sale \$198 Set
Queen Sale \$248 Set
King Sale \$298 Set

LADY JANE QUEEN SIZE SET
Quilted Mattress, Matching Box Spring
A Fine Value at

139⁰⁰ CPT.

MIS-MATCH SET
Fine Simmons Quality, Posture Rest Mattress with Beauty Rest Box Spring HURRY!!
1 Set Only

79⁸⁸

HOLLYWOOD BEDS
Simmons Design-a-bed Ensembles
• Head Board
• Frame
• Twin Size Bedding

From **89⁸⁸** CPT.

FURNITURE CITY *** FEATURES ***
QUEEN SIZE and KING SIZE BEDDING
SHOP AND SAVE !!!

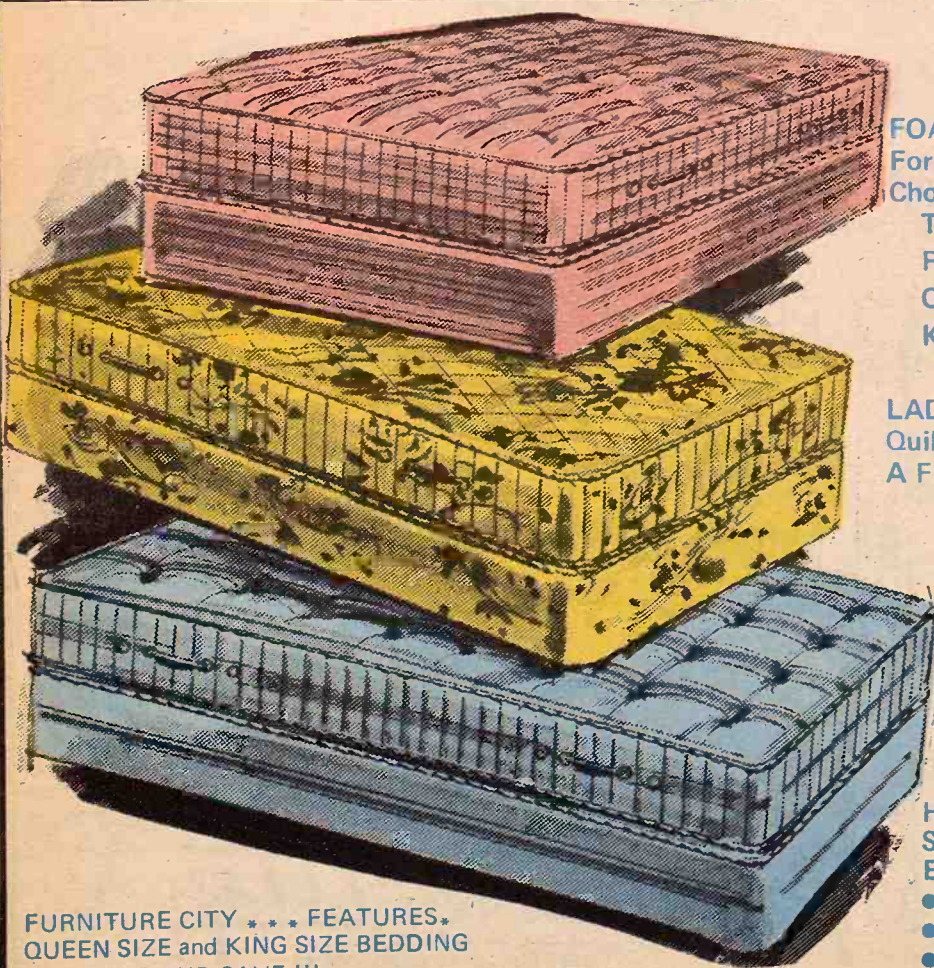

CLIMB THE WAY TO MOTELS

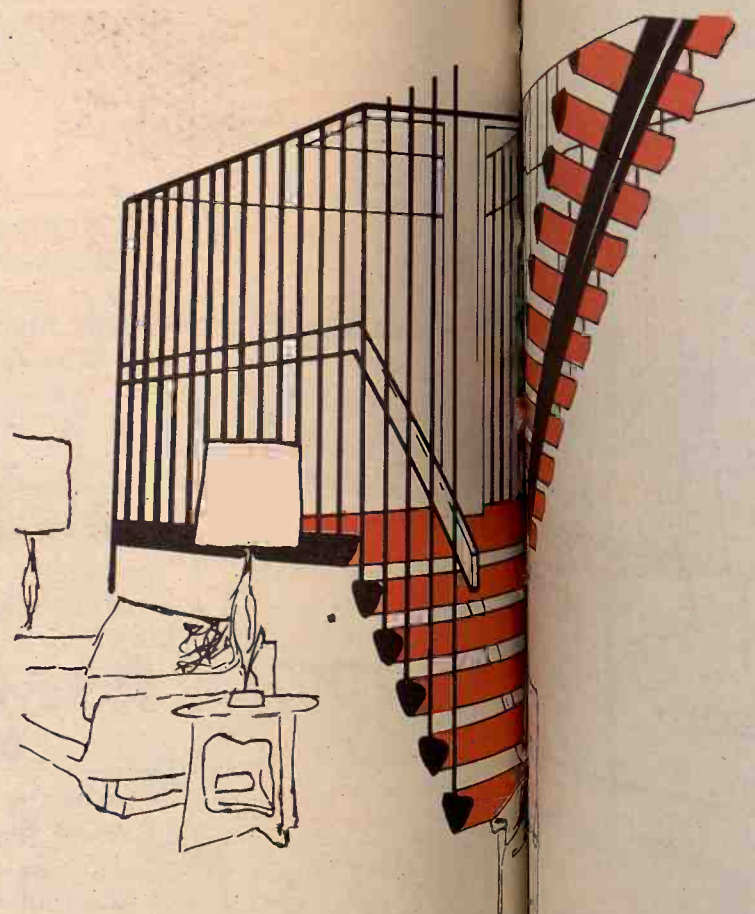

"The Furniture" Furniture
IN CLAY CENTER

Clear

January

8:30 a
Sunday Ja

CONCEPT
Modern That Mo
The 70's. A Rich
Arewood and Wa
• Triple Dresser
• Framed Mirror
• Large Chest
• Panel Head

4 PC. BEDROOM
• Triple Dresser
• Frame Mirror
• 4 Drawer Chest
• Panel Bed

3 PIECE BEDROOM
• Double Dresser
• 5 Drawer Chest
• Panel Bed
• Panel Finish
1 Suite Only
Reg. \$439.95
Sale

2

Open
Sundays

Advice On Good Milking Practices

A good milking program should obtain highest production per cow.

the cow. An excited cow does not respond completely to the letdown

"Milking a few streams of milk from each quarter aids stimulation and improves quality of milk."
"The machine should be attached one minute after stimulation. This is

off in increased milk production and reduced milking time, says the KSU dairyman. He cited a test in which 18 sets of identical twins were used. One of each set was stimulated. The

Leopard Clearance Sale



FOR THE FINEST SELECTION IN BEDROOM IT'S FURNITURE CITY
All Styles are Available and All Are Drastically Reduced During Furniture City's

January 19 thru 29th
Store Hours
8:30 a.m. - 8:30 p.m.
Sunday Jan. 23, 1:30 - 5 p.m.

CONCEPT
Modern That Moves into
The 70's. A Rich Combination of
Areowood and Walnut Veneers

- Triple Dresser
- Framed Mirror
- Large Chest
- Panel Headboard

Reg. \$499.85
388⁰⁰

4 PC. BEDROOM - MODERN WALNUT

- Triple Dresser
- Frame Mirror
- 4 Drawer Chest
- Panel Bed

199⁰⁰

3 PIECE BEDROOM

- Double Dresser with Mirror
- 5 Drawer Chest
- Panel Bed
- Panel Finish

1 Suite Only
Reg. \$439.95
Sale

288⁰⁰ Each

CONTEMPORARY BEDROOM

- Double Dresser
- Beveled Edge Mirror
- 4 Drawer Chest
- Panel Bed

Walnut Veneers and Clean
Styling Give this Suite
A Great Look
Reg. \$239.95
Sale

198⁰⁰ CPT.

Open Every Night Til 8:30
Sunday Afternoon 1:30 til 5:00

LIBRARY UNITS
Your Choice of Styles to
Suit Any Decor
Reg. \$99.95
Sale

88⁸⁸

**SOLID MAPLE
DROP LID DESK**
A Handy Addition to
Any Early American Room
Solid Maple Construction
Reg. \$99.95
Sale

84⁸⁸



BUTTERFLY TABLE
Solid Maple Miniature
Drop Leaf, End Table Size

Special **59⁸⁸**

MEDITERRANEAN TABLES
Warm Pecan Finish
Formica Tops

	Reg.	Sale
Cocktail	\$59.95	39.88
End	\$59.95	44.88

Plus Many Other Values!

Butterfly Table
-Solid Maple . . . 59.88
Tell City Roll Top
Desk 148.00
Decorated Luggage
Stand 11.88

5 Piece ROOM GROUP
Including:

- 3 Cushion Settee
- Easy Chair o 2 End Tables
- Cocktail Table, Rich
Colonial Frames with Bright
Print Covers.

238⁰⁰

MODERN TABLES
The Finish Walnut Finish
Formica Tops

	Reg.	Sale
Cocktail	\$39.95	29.88
End	\$39.95	38.88
Commode	\$79.95	49.88

SLEEPERS

MODERN SLEEPER
Trim Narrow Arm Styling.
Makes into a Full Size Bed.
Has Reversible Foam Cushions
Reg. \$249.00

188⁰⁰

STUDIO DIVAN
Coil Spring Construction,
100% Nylon Cover, Slim
Arm/Styling

99⁰⁰

SLEEPERS

Traditional Styling in
Rugged Herculon Plaid Cover
An Outstanding Value
Reg. \$349.95

Sale **298⁰⁰**

Traditional Styling in Rich
Gold Brocade Cover, CPT. with
Foam Mattress
Reg. \$349.95

Sale **298⁰⁰**



CLIMB STAIRWAY
TAUTIES

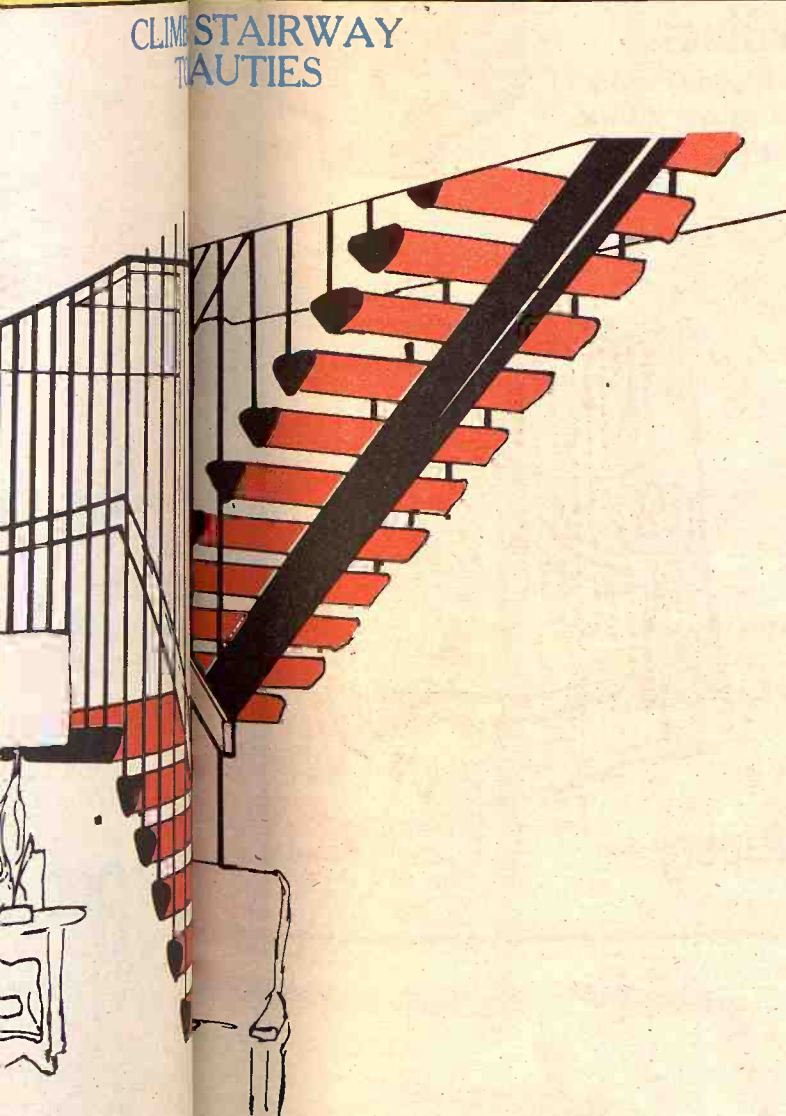

"The Furniture City of the Mid-West"
Furniture City
IN CLAY CENTER

Leap Year Carpet Sale

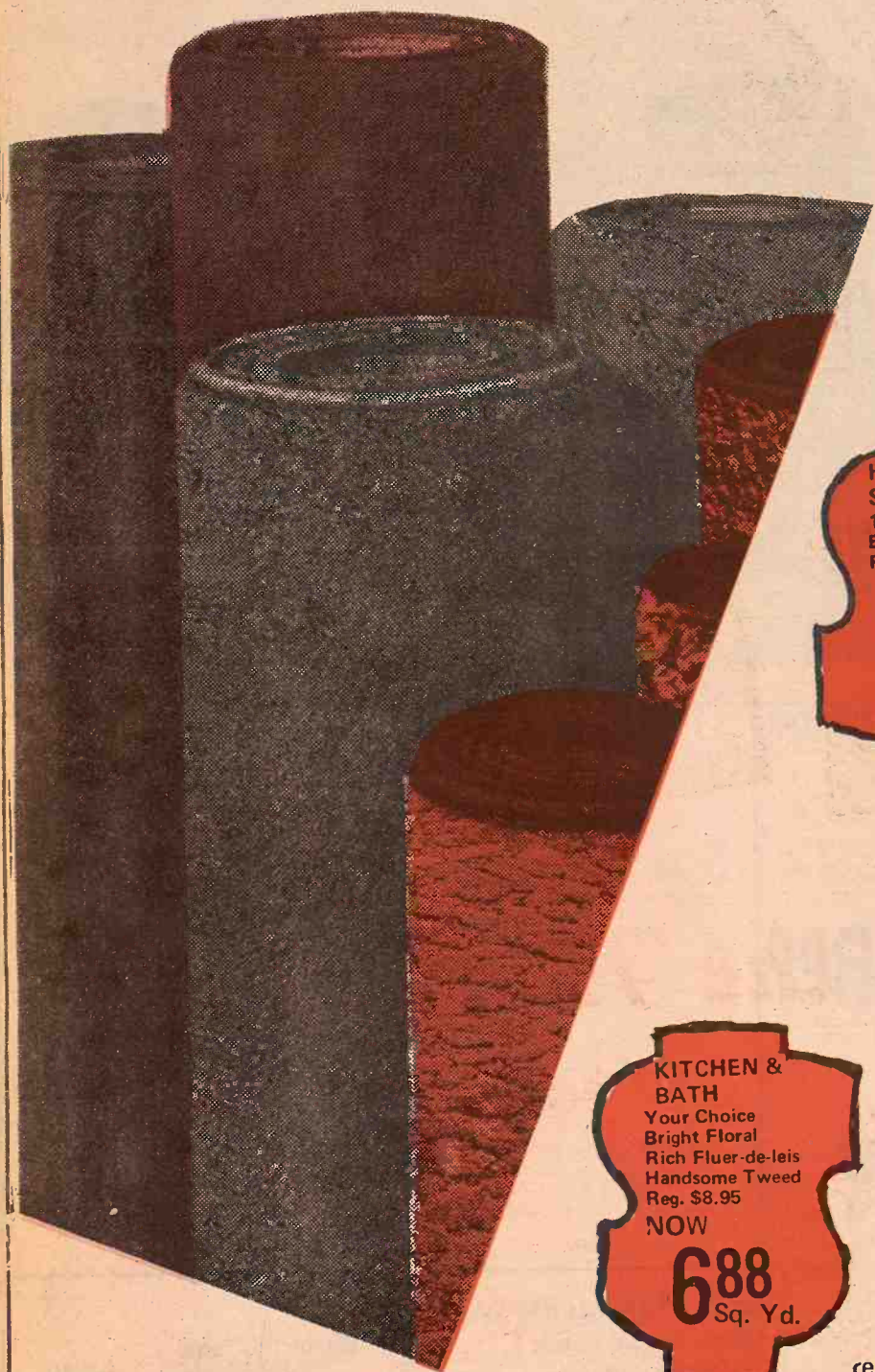

INDOOR-
OUTDOOR
Orange Tweed

SPECIAL
198 Sq. Yd.

HEAVY NYLON
SHAG
Excellent Tweed
Colors in Green on
Orange Reg. \$7.95

NOW
644 Sq. Yd.



- REMNANTS -

Many, Many Remnants
& Roll Ends
ALL SIZES
ALL SPECIAL PRICED

HI-LOW
SCULPTURE
100% Nylon in Rose
Beige Reg. \$5.95

NOW
388 Sq. Yd.

100% KODEL II
Tip Sheared Pattern
in Antique Bronze
Reg. \$8.95

NOW
688 Sq. Yd.

HI SEAS SHAG
Soft, Deep
Shag of 100% Dacron
Your Choice of
several colors
Reg. \$8.95

NOW
698 Sq. Yd.

ACRILAN
SCULPTURE
Long wearing Carpet
in rich Avocado
Reg. \$7.95

NOW
588 Sq. Yd.

INDOOR-
OUTDOOR
FLOOR MATS
Choice of Colors
NOW
288 Each

KITCHEN &
BATH
Your Choice
Bright Floral
Rich Fleur-de-lis
Handsome Tweed
Reg. \$8.95
NOW
688 Sq. Yd.

Rubber Back
NYLON
Olive Bronze Tweed
SPECIAL
488 Sq. Yd.

Just A Sample
Of The Outstanding Values!

We have over 50 rolls in stock, Plus many many more
remnants and each and every one is special priced during
our little "LEAP YEAR CLEARANCE" SALE

Custom Drapery

WITH A FLAIR FOR STYLE

Don't miss visiting our Custom Drapery department! There are hundreds of fabrics to
choose from. No matter what type of fabric you are looking for we feel sure you will
find the right one at Furniture City.

Prints, plains, textures, sheers or casement, take your choice. They are all available to
fit your budget.

Again our trained personnel will be glad to visit your home to offer whatever help you
need in selecting just what you need to make your home beautiful.

We also offer a side selection of drapery hardware and fine installation service at
Furniture City.

Decorative Shades

Woven Wood Shades

Roman Shades

Austrian Shades

Custom Drapery



FREE
DELIVERY

CONVENIENT
TERMS

Furniture City

518 Lincoln • Clay Center • Phone 632-5215

Choice On Good Milking P...
the cow
respon...

Cob W...
During Our...

SAVE at our SALE
KNOTTY PINE
GUN CABINET
Reg. \$99.95
Now **6988**

SAVE at our SALE
LIGHT...
Regular
Reg. \$79...
Now **5988**

Time To Make...

GE TOOTH...
Reg. \$16...
Now **11**

MAYTAG
Electric Ha...
3-Way Ven...
Porcelain e...
Reg. \$229...
Sale **1**

MAYTAG W...
3-water level...
2-speed mot...
Built in lint...
Reg. \$319.9...
Sale **2**

The Fu...
Fur...

January 18, 1972
By Ace

Advice On Good Milking Practices

A good milking program should obtain highest production per cow.

the cow. An excited cow does not respond completely to the letdown

"Milking a few streams of milk from each quarter aids stimulation and improves quality of milk."

"The machine should be attached one minute after stimulation. This is

off in increased milk production and reduced milking time, says the KSU dairyman. He cited a test in which 18 sets of identical twins were used. One of each set was stimulated. The

Cob Web Shop Too

During Our "Leap Year Clearance" Don't Miss These Specials

SAVE at our SALE

**KNOTTY PINE
GUN CABINET**
Reg. \$99.95
Now

69⁸⁸

SAVE at our SALE

**PEBBLE-TOP
SNACK TABLE**
Reg. \$79.95
Now

49⁸⁸

SAVE at our SALE

**WALL CONSOLE
MEDITERRANEAN**
Reg. \$189.00
Now

88⁰⁰

SAVE at our SALE

**ACCENT CHAIR
Red N' Gold**
Reg. \$89.95
Now

59⁸⁸

SAVE at our SALE

**LIGHT OAK BED
Regular Size**
Reg. \$79.95
Now

49⁸⁸

SAVE at our SALE

**CEDAR CHEST
Padded Top**
Reg. \$109.95
Now

88⁰⁰

SAVE at our SALE

**GOLD-LEAF
CURIO, Lighted**
Reg. \$259.95
Now

178⁰⁰

Just A Small Sample Of The Many Values In Our '72 "Leap Year Clearance" Sale

Time To Make Room for the '72 Models!

GE CLOCK
Reg. \$39.95

12⁸⁸

GE Toothbrush
Reg. \$16.95

11⁸⁸

**PHILCO TABLE
RADIO**
Reg. \$18.50

9⁸⁸

**SUNBEAM
FRY PAN**
Reg. \$26.50

14⁸⁸

**SALE
ON
MAYTAG**

**SUNBEAM
DRY IRON**
Reg. \$15.50

9⁸⁸

**SUNBEAM
HAIR DRYER**
Reg. \$24.95

14⁸⁸

**1972
MODELS**

MAYTAG DRYER
Electric Halo Heat
3-Way Venting
Porcelain enamel drum
Reg. \$229.95

Sale **184⁹⁵**

MAYTAG WASHER
3-water levels
2-speed motor
Built in lint filter
Reg. \$319.95

Sale **289⁹⁵**

PHILCO FREEZER
16 Cu. Ft.
Cold Control
Air Flow Shelves
Reg. 299.95

Sale **219⁹⁵**

MONARCH RANGE
Electric 30 Inch
Slip out oven panels
Lift-up cook top
Reg. \$279.95

Sale **239⁹⁵**

**SUNBEAM
VISTA BLENDER**
Reg. \$39.94

29⁸⁸

**SUNBEAM
VISTA HAIR
CURLER**
Reg. \$24.94

18⁸⁸

**PORTABLE
MAYTAG
Dishwasher**
*Giant Capacity *Easy
Loading *No Pre-Rinsing

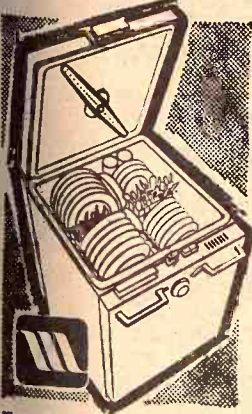

Three Spray Arms give high velocity
jet washing action from top, middle,
bottom—scrubs away food particles,
whisks away grease. Self-Cleaning
Filter prevents recirculation of food
particles. Seven cycles.

Was \$299.95
NOW

269⁰⁰

"The Furniture Fashion Center of the Mid-West"
Furniture City
IN CLAY CENTER

LEAP YEAR GIFTS

January 19 thru 29th
Store Hours 8:30 a.m. - 8:30 p.m.
Sunday Jan. 23, 1:30 - 5 p.m.

Superb Cedar Chest
in Walnut veneers and
hardwood is "forever"
79⁹⁵

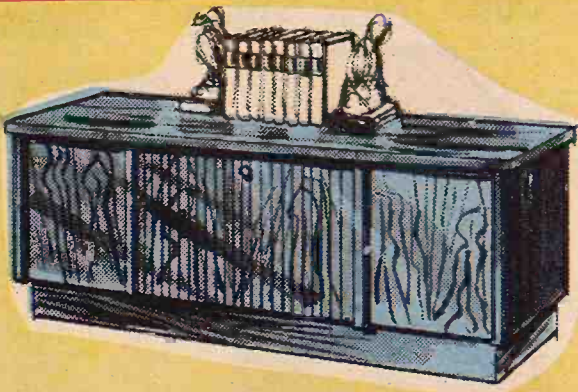

Delight of a
sewing chest is
a seat, too.
22⁹⁵



Classic Desk
has 7 drawers
and no-mar high
pressure plastic top
89⁹⁵



Room Divider in
grille design,
74 x 42"
49⁹⁵

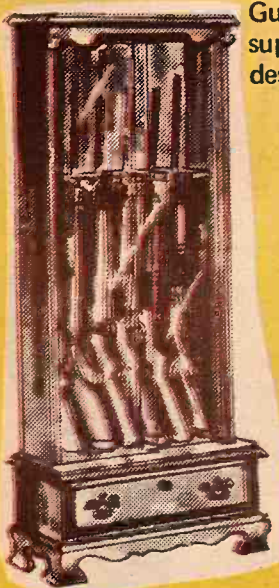

Gun Cabinet of
superb colonial
design, locks
109⁹⁵

SAMSONITE
FOLDING TABLES
AND CHAIRS

ALL SPECIAL PRICED

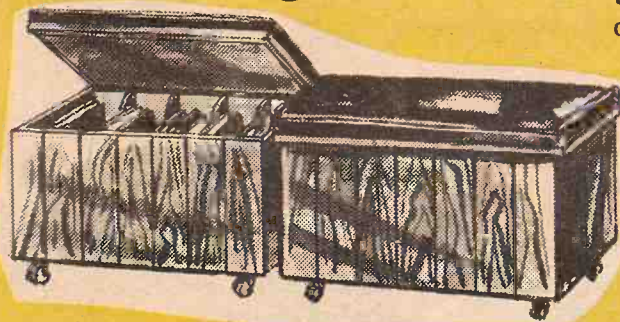

Unique Record
cabinets are
benches, too.
69⁸⁸

FOLD-AWAY
SLING CHAIRS
16⁸⁸

Leg Lounger
tilts to three
comfort-angles
10⁸⁸

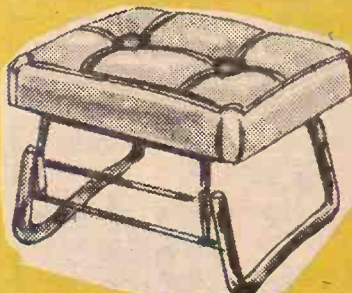

Tray Ensemble
to serve four
5 pc
16⁹⁵



Miniature lamps
with statuette
bases. Each
15⁹⁵

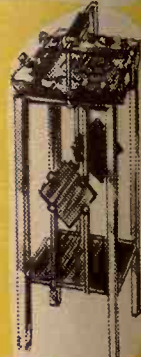

Coordinating
smoker with
ceramic tray
12⁹⁵



Walnut finish
magazine rack in
modern.
13⁹⁵

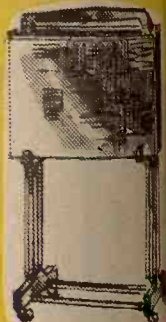

Give
Your
Home
a
Gift

MANY ITEMS ARE
ONE ONLY SO
SHOP EARLY!



COME SEE THESE AND ALL THE OTHER EXCITING THINGS FOR EVERY ROOM

FREE
DELIVERY

"The Furniture Fashion Center"
Furniture City
CLAY CENTER, KANSAS

CONVENIENT
TERMS

On Good Milking Program should
the cow
responsi
stimul
result
remov
Bone
overlo
stimul
wiping
A good
can pa
should
service
"The
little ti
a wise

Manhattan Co

On Thursday, January 13, 1972 was
the greatest
feeder cattle were in the greatest
that we have ever seen during our
company.

run of cattle this week.
the greatest
of our sale last week:

AND FEEDER CATTLE

2 bwt str	740 @ 39.7
10 w/ str	728 @ 39.4
4 b/bf str	757 @ 39.3
16 w/ str	712 @ 39.2
1 w/ str	645 @ 39.1
1 w/ str	575 @ 39.1
20 w/ str	751 @ 39.0
3 bwt/bf str	623 @ 38.8
1 w/ str	625 @ 38.7
19 mix str	657 @ 38.6
1 w/ str	615 @ 38.2
9 b/bf str	735 @ 37.6
67 mix str	814 @ 37.5
1 w/ hfr str	645 @ 37.5
1 w/ str	725 @ 37.4
1 w/ str	735 @ 37.4
3 b/bf str	610 @ 37.4
2 w/ str	910 @ 36.8
3 blk str	625 @ 36.6
1 w/ hfr	575 @ 35.8
1 char str	785 @ 35.5
1 blk str	905 @ 35.5
2 mix str	972 @ 35.5
2 w/ hfr	587 @ 34.4
3 b/bf str	941 @ 34.4
2 red/w/	1130 @ 34.4
1 m bull	635 @ 34.4
1 blu m hfr	595 @ 34.4
1 blk str	795 @ 34.4
7 bwt hfr	793 @ 34.4
2 blk str	1010 @ 34.4
1 w/ bull	655 @ 33.4
1 blk str	1125 @ 33.4
1 blk brkl	630 @ 33.4
3 w/ hfr	645 @ 33.4
10 b/bw/ h	593 @ 33.4
1 holst str	725 @ 32.4
1 blk/bf hfr	645 @ 32.4
1 blk str	1385 @ 32.4
1 blk hfr	610 @ 32.4
3 blk hfr	705 @ 31.4
5 holst str	716 @ 31.4
3 blk hfr	706 @ 31.4
4 b/bw/ hfr	823 @ 31.4
2 b/bw/ hfr	790 @ 31.4
3 mix hfr	836 @ 31.4
2 holst str	997 @ 30.4
1 holst hfr	660 @ 29.4
1 w/ hfr	925 @ 29.4
1 w/ hfr	900 @ 28.4
3 char hfr	726 @ 28.4
1 holst hfr	970 @ 27.4
1 holst hfr	1020 @ 27.4

FEEDER CALVES

1 bwt str	320 @ 45.4
2 w/ str	315 @ 45.4
3 blk str	296 @ 45.4
4 w/ str	397 @ 44.4
2 w/ str	342 @ 44.4
1 char str	265 @ 44.4
4 blk str	335 @ 44.4
2 w/ str	340 @ 43.4
3 bwt str	433 @ 43.4
3 blk bulls	363 @ 43.4
1 w/ str	295 @ 43.4
2 w/ str	442 @ 43.4
20 b/bw/ st	429 @ 43.4
1 w/ str	420 @ 43.4
6 w/ str	479 @ 43.4
6 b/bf bulls	346 @ 43.4
6 blk str	410 @ 43.4
2 w/ str	435 @ 43.4
2 w/ str	402 @ 43.4
4 w/ str	500 @ 43.4
3 blk str	335 @ 43.4
2 w/ str	407 @ 43.4
1 bwt str	470 @ 43.4
1 blk str	465 @ 43.4

Advice On Good Milking Practices

A good milking program should obtain highest production per cow, control mastitis, and produce clean, excellently flavored milk with a minimum amount of labor.

The actual milking program consists of stimulation of the cow, use of a strip cup, applying the machine, stripping by machine, and removing the machine.

Ralph Bonewitz, Extension dairyman at Kansas State University, suggests dairymen follow the same routine at each milking, avoid the unusual, and allow nothing to frighten or disturb

the cow. An excited cow does not respond completely to the letdown stimulus, points out Bonewitz. The result is slow and incomplete milk removal.

Bonewitz believes many dairymen overlook the importance of stimulation. It takes more than just wiping the cow off with warm water. A good 30-second wash and massage can pay big dividends. Washing should be done with individual single service paper towels.

"The use of the strip cup takes a little time, but consider this time as a wise investment," urges Bonewitz.

"Milking a few streams of milk from each quarter aids stimulation and improves quality of milk."

"The machine should be attached one minute after stimulation. This is the time when maximum letdown occurs; therefore, it is also the time when the cow will milk out in the shortest time."

Attaching the machine before letdown occurs may irritate the cow and she will never give her maximum cooperation, says Bonewitz. If the machine is attached too late, the effect of the letdown hormone may begin to wear off before milking is completed and milking time will be prolonged.

Premilking stimulation can pay

off in increased milk production and reduced milking time, says the KSU dairyman. He cited a test in which 18 sets of identical twins were used. One of each set was stimulated. The test showed increased production, shorter milking time, and greater persistency for the stimulated twins. Stimulated twins required an average of 3.9 minutes of milk out compared to 5.1 minutes for twins not stimulated.

"Milking routine becomes a habit," says Bonewitz. "In many other situations, our habits are not as good as we would like. The cow also is a creature of habit and she responds favorably to 'tender loving care' of a good milking routine."

Manhattan Commission Co.

I
N
C.

STARTING TIME
12:00 NOON

SALE EVERY

Thursday

Our market last Thursday, January 13, 1972 was much higher than any of us had expected it to be. Stocker and Feeder cattle were in the greatest demand, price-wise, that we have ever seen during our term at this auction company.

We are expecting a good run of cattle this week. Below is a partial listing of our sale last week:

STOCKER AND FEEDER CATTLE

Arley Davis, White City	2 b/wf str	740 @	39.70
M. & R. Whitlock, Elmdale	10 wf str	728 @	39.40
George Kemnitz, Manhattan	4 b/bf str	757 @	39.30
Lober Bros., Manhattan	16 wf str	712 @	39.20
Elmer Pritz, Barnes	1 wf str	645 @	39.10
Ray Crawford, Elmdale	1 wf str	575 @	39.10
Arley Davis, White City	20 wf str	751 @	39.00
L.J. Collins, Manhattan	3 b/wf/b str	623 @	38.80
D. & R. Pfaff, Randolph	1 wf str	625 @	38.70
Harris Zimmerman, Alta Vista	19 mix str	657 @	38.60
L.J. Collins, Manhattan	1 wf str	615 @	38.25
Bob Jones, Manhattan	9 b/bf str	735 @	37.80
Virgil Swartz, Alta Vista	67 mix str	814 @	37.50
Orville Hughes, Clay Center	1 wf hrn str	645 @	37.50
Cliff Raub Jr., Blaine	1 wf str	725 @	37.40
Glenn Dodge, Olsburg	1 wf str	735 @	37.00
D. & R. Pfaff, Randolph	3 b/bwf str	610 @	37.00
Lober Bros., Manhattan	2 wf str	910 @	36.80
Elvin Rowley, Eskridge	3 blk str	625 @	36.10
R.E. Cox, Manhattan	1 wf hfr	575 @	35.80
Orville Hughes, Clay Center	1 char str	785 @	35.70
Ed Manthe, Olsburg	1 blk str	905 @	35.60
Warren Zimmerman, Alta Vista	2 mix str	972 @	35.40
B.L. Collins, Manhattan	2 wf hfrs	587 @	34.90
Paul McClure, Alma	3 b/char	941 @	34.69
Ernest Mall, Clay Center	2 red/wf	1130 @	34.30
Cardinal Evans, Green	1 rn bull	635 @	34.25
Harry Niedfeldt, Paxico	1 blu rn hfr	595 @	34.25
Arley Davis, White City	1 blk str	795 @	34.10
Warren Zimmerman, Alta Vista	7 b/wf hfrs	793 @	34.00
Paul McClure, Alma	2 blk str	1010 @	34.00
B.L. Collins, Manhattan	1 wf bull	655 @	33.75
Paul McClure, Alma	1 blk str	1125 @	33.25
Robert Elkins, Clay Center	1 blk brkl	630 @	33.20
Orville Hughes, Clay Center	3 wf hfrs	645 @	33.10
Harris Zimmerman, Alta Vista	10 b/bwf h	593 @	33.00
Mary Moore, Green	1 holst str	725 @	32.75
George Kemnitz, Manhattan	1 blk/bf hf	645 @	32.50
Paul McClure, Alma	1 blk str	1385 @	32.20
Wilford Arnold, Eskridge	1 blk hfr	610 @	32.20
Orville Hughes, Clay Center	3 blk hfrs	705 @	31.80
D. & R. Pfaff, Randolph	5 holst str	716 @	31.80
Wilkerson Bros., Council Grove	3 blk hfrs	706 @	31.60
Wilkerson Bros., Council Grove	4 b/bwf hfr	823 @	31.10
Warren Meyer, Alma	2 b/bwf hfr	790 @	31.10
Wilkerson Bros., Council Grove	3 mix hfrs	836 @	31.10
Arley Davis, White City	2 holst str	997 @	30.10
Elvin Rowley, Eskridge	1 holst hfr	660 @	29.75
Ross Stice, Alta Vista	1 wf hfr	925 @	29.00
Ross Stice, Alta Vista	1 wf hfr	900 @	28.25
Ross Stice, Alta Vista	3 char hfrs	726 @	28.00
Elvin Rowley, Eskridge	1 holst hfr	970 @	27.75
Ross Stice, Alta Vista	1 holst hfr	1020 @	27.75

STEER CALVES

Adolph Burri, Bushong	1 b/wf str	320 @	45.50
Harold Glanzer, Riley	2 wf str	315 @	45.50
Armin Friederich, Green	3 blk str	296 @	45.25
Harold Glanzer, Riley	4 b/wf str	397 @	44.75
Cecil Horsley, Eskridge	2 wf str	342 @	44.25
Alfred Woellhof, Clay Center	1 char str	265 @	44.00
Curtis Cook, Alta Vista	4 blk str	335 @	44.00
Francis Budden, Randolph	2 wf str	340 @	43.75
Clarence Meyer, Alma	3 b/wf str	433 @	43.50
C.W. Huffman, Dunlap	3 blk bulls	363 @	43.50
Cardinal Evans, Green	1 wf str	295 @	43.50
Don Moore, Green	2 wf str	442 @	43.40
Ray Crawford, Elmdale	20 b/bwf st	429 @	43.30
Robert Elkins, Clay Center	1 wf str	420 @	43.25
Francis Budden, Randolph	6 wf str	479 @	43.25
Avery Miller, Dunlap	6 b/bf bulls	346 @	43.25
A.H. Hermstein, Council Grove	6 blk str	410 @	43.20
Clarence Meyer, Alma	2 wf str	435 @	42.80
Clarence Meyer, Alma	2 wf str	402 @	42.50
Elmer Pritz, Barnes	4 wf str	500 @	42.50
Ray Crawford, Elmdale	3 blk str	335 @	42.25
Cardinal Evans, Green	2 wf str	407 @	42.25
Cardinal Evans, Green	1 b/wf str	470 @	42.00
Francis Budden, Randolph	1 blk str	465 @	41.75

EARLY CONSIGNMENTS FOR THURSDAY, JANUARY 20

9 Angus heifers eligible for registering
13 Angus Yearling bulls eligible for registering
40 choice black Angus steer & heifer calves.
30 black wf steer & heifer calves 425-475
30 black Angus yearling steers 750-775
33 mixed feeder steers 725-750
17 blk & b/wf 2nd calf heifers will start calving in May.

Lester Hollenbeck, Alma	2 wf hrn st	485 @	41.50
Cardinal Evans, Green	1 wf str	345 @	41.50
Cecil Horsley, Eskridge	2 wf str	482 @	41.30
Cecil Horsley, Eskridge	1 blk str	375 @	41.25
Mrs. Geo. A. McCollum, Elmdale	4 wf str	520 @	41.10
Bill Whearty, Randolph	4 mix str	501 @	41.00
Cecil Horsley, Eskridge	1 blk str	450 @	40.75
KSU Dept. Dairy Cin., Manhtn.	2 holst str	230 @	40.50
Vern Falter, Alta Vista	2 wf bulls	437 @	40.30
Don Moore, Green	1 b/wf str	480 @	40.00
C.W. Huffman, Dunlap	5 blk/bf	475 @	39.75
Ray Crawford, Elmdale	2 b/bf str	552 @	39.70
Bob Jones, Manhattan	10 blk str	570 @	39.00
Francis Budden, Randolph	3 b/wf str	546 @	38.90
Elvin Rowley, Eskridge	1 blk str	425 @	38.50
Cecil Horsley, Eskridge	1 wf hrn str	520 @	38.50
Francis Budden, Randolph	2 b/wf str	365 @	38.25
D. & R. Pfaff, Randolph	6 b/bf str	555 @	37.50
Francis Budden, Randolph	2 b/wf str	505 @	37.00
Clifford Peterson, Council Grove	2 blk bulls	527 @	36.90
Vern Falter, Alta Vista	1 wf r nk	540 @	36.75
D. & R. Pfaff, Randolph	1 blk str	515 @	36.20
Francis Budden, Randolph	1 wf brndl	495 @	36.10
Elvin Rowley, Eskridge	3 mix str	531 @	35.50
Elvin Rowley, Eskridge	2 blk str	472 @	35.40
Cecil Horsley, Eskridge	2 b/wf hfrs	405 @	35.30
Francis Budden, Randolph	2 wf hfrs	537 @	34.25
Cardinal Evans, Green	1 r brkl bull	510 @	34.00
Elvin Rowley, Eskridge	2 holst str	502 @	33.75

HEIFER CALVES

Armin Friederich, Green	7 blk hfrs	335 @	40.00
Ray Crawford, Elmdale	1 b/bf hfr	230 @	39.75
Adolph Burri, Bushong	5 b/wf hfrs	307 @	39.50
Cliff Raub Jr., Blaine	1 b/wf hfr	285 @	39.50
Margaret Turman, White City	1 char hfr	285 @	39.50
Curtis Cook, Alta Vista	7 blk hfrs	362 @	38.50
Lester Hollenbeck, Alma	1 wf hrn	385 @	38.50
Cliff Raub Jr., Blaine	1 wf hfr	285 @	38.50
Robert Elkins, Clay Center	2 wf hfrs	337 @	38.00
Ray Crawford, Elmdale	1 blk hfr	300 @	37.75
Adolph Burri, Bushong	1 b brkl hfr	435 @	37.70
Elmer Pritz, Barnes	1 wf hfr	365 @	37.70
R.E. Cox, Manhattan	13 wf hfrs	461 @	37.30
Elmer Pritz, Barnes	3 wf hfrs	431 @	37.30
R.E. Cox, Manhattan	1 wf hfr	430 @	37.10
Ray Crawford, Elmdale	21 b/bwf	388 @	37.10
A.H. Hermstein, Council Grove	4 blk hfrs	361 @	37.00
C.W. Huffman, Dunlap	4 blk hfrs	433 @	36.75
Greg Miller, Dunlap	1 blk bf hfr	460 @	36.60
Avery Miller, Dunlap	3 blk hfrs	313 @	36.50
Robert Elkins, Clay Center	3 wf hfrs	466 @	36.30
Armin Friederich, Green	1 blk hfr	270 @	36.25
Ray Crawford, Elmdale	2 b/bf hfr	435 @	36.25
Cardinal Evans, Green	1 b/wf hfr	450 @	36.25
Dale Kastner, Wamego	1 b/wf hfr	370 @	36.10
Clarence Meyer, Alma	2 wf hfrs	467 @	36.10
Cecil Horsley, Eskridge	1 wf hfr	440 @	36.00
Robert Elkins, Clay Center	1 b/wf hfr	385 @	35.90
Lester Hollenbeck, Alma	2 wf/bwf	512 @	35.90
Donald & Robert Pfaff, Rand.	2 wf hfrs	520 @	35.80
Cardinal Evans, Green	4 wf hfrs	437 @	35.75
Clifford Peterson, Council Grove	2 blk hfrs	425 @	35.70
Dale Olson, Randolph	2 shthrn hf	450 @	35.50
Clarence Meyer, Alma	1 wf hfr	490 @	35.50
Francis Budden, Randolph	5 b/wf hfrs	525 @	35.20
Cecil Horsley, Eskridge	1 b/w spot	380 @	35.00
Francis Budden, Randolph	4 b/wf hfrs	370 @	34.75
Cardinal Evans, Green	1 wf hfr	475 @	34.70
Orville Hughes, Clay Center	2 wf hfrs	485 @	34.25
Bill Whearty, Randolph	1 b/wf hfr	520 @	34.25
Don Moore, Green	1 wf hfr	440 @	34.25
Harry Niedfeldt, Paxico	1 blu rn hfr	545 @	33.70

Clifford Peterson, Council Grove	2 char hfrs	515 @	33.00
Ross Stice, Alta Vista	1 b/bf hfr	520 @	33.00
Elvin Rowley, Eskridge	2 holst hfrs	510 @	30.75

BULLS

Del Ebert, St. George	1 char bull	1495 @	30.40
Clifford Peterson, Council Grove	1 char bull	1555 @	29.90
Walter Tessoroff, Belvue	1 holst	1750 @	29.90
Leo Helget Jr., St. George	1 wf hrn	1480 @	27.75

COWS

Leon Bentman, Barnes	1 blk hfr	695 @	30.00
Glenn Dodge, Olsburg	1 wf cow	890 @	28.70
Sundgren Bros., Leonardville	1 char cow	1150 @	28.40
Peddicoord Bros., Wamego	1 blk brkl	865 @	28.10
Victor Bandel, Alma	1 wf cow	845 @	25.25
Triemer & Triemer, Council G.	1 wf cow	750 @	25.20
Bob Jones, Manhattan	1 blk cow	1025 @	24.75
Triemer & Triemer, Council G.	1 wf cow	1005 @	24.00
Peddicoord Bros., Wamego	1 wf hrn	950 @	23.40
Paul Henningson, Wamego	1 blk cow	990 @	23.20
Paul Henningson, Wamego	1 blk cow	875 @	23.00
Paul Henningson, Wamego	1 r rn	965 @	22.90
Victor Bandel, Alma	1 wf cow	900 @	22.80
Neil Richter, Green	1 wf cow	980 @	22.75
Peddicoord Bros., Wamego	1 b/wf cow	980 @	22.70
Buster Wheat, Allen	9 wf cows	705 @	22.50
Buster Wheat, Allen	8 wf cows	702 @	22.50
Buster Wheat, Allen	10 wf cows	740 @	22.50
Paul Henningson, Wamego	1 wf hrn	1040 @	22.25
Wesly Naureth, Manhattan	3 holst	1485 @	22.10
Sundgren Bros., Leonardville	1 char cow	1090 @	22.00
Dan Dodge, Olsburg	1 char cow	1360 @	21.90
Leland Thomas, Alma	1 holst	1290 @	21.90
Elvin Rowley, Eskridge	1 brndl	1360 @	21.80
Richard Stahl, Junction City	1 holst	1440 @	21.80
Dale Soelter, Wamego	1 r brkl	900 @	21.80
Victor Bandel, Alma	1 wf cow	955 @	21.80
KSU Dairy Dept. Cin., Manhtn.	1 holst	1585 @	21.70
Victor Bandel, Alma	2 holst	1222 @	21.60
Paul Henningson, Wamego	1 blk cow	910 @	21.60
Melvin Hughes, Eskridge	1 wf cow	1195 @	21.60
Paul Henningson, Wamego	1 blk cow	915 @	21.50
Leon Bentman, Barnes	1 blk cow	995 @	21.50
Elvin Rowley, Eskridge	1 r shthrn	1315 @	21.50
Peddicoord Bros., Wamego	1 wf cow	980 @	21.50
Dave Picolet, Dwight	4 blk cows	933 @	21.50
Glenn Dodge, Olsburg	1 wf cow	1155 @	21.40
Victor Bandel, Alma	1 wf cow	1015 @	21.40
Elvin Rowley, Eskridge	1 holst	1385 @	21.30
Elvin Rowley, Eskridge	1 swiss	1410 @	21.30
Leland Thowe, Alma	1 holst	1270 @	21.30
Peddicoord Bros., Wamego	1 wf cow	975 @	21.30
Elvin Rowley, Eskridge	1 guern	1195 @	21.20
Elvin Rowley, Eskridge	1 holst	1270 @	21.20
Paul Henningson, Wamego	1 wf cow	1015 @	21.20
Peddicoord Bros., Wamego	1 r brkl	1115 @	21.10
Peddicoord Bros., Wamego	1 wf cow	1075 @	21.10
Peddicoord Bros., Wamego	1 wf hrn	720 @	21.10
Laurence Ebert, Wamego	1 wf cow	905 @	21.10
Vernon Setzer, St. George	1 wf cow	1205 @	21.00
Francis Budden, Randolph	1 wf cow	875 @	20.90
Everett Zimmerman, Alta Vista	1 blk cow	1090 @	20.90
Margaret Turman, White City	1 wf hrn	855 @	20.80
Buster Wheat, Allen	1 wf cow	795 @	20.75
Peddicoord Bros., Wamego	1 wf cow	1285 @	20.70
Laurence Ebert, Wamego	1 wf cow	1060 @	20.70
Everett Zimmerman, Alta Vista	1 blk cow	1085 @	20.60
Glenn Dodge, Olsburg	1 wf cow	1385 @	20.50
John Bolinder, Alta Vista	1 wf cow	930 @	20.30
Laurence Ebert, Wamego	1 wf cow	895 @	20.30
Laurence Ebert, Wamego	1 wf cow	1075 @	20.30
Peddicoord Bros., Wamego	1 blk cow	1065 @	20.10
Paul Henningson, Wamego	1 blk cow	940 @	20.10

FOR ESTIMATES

W. E. DUGAN . . . Alta Vista, 229-6430	Consignment Reports
JOE RAINE . . . Maple Hill, 663-2226	WIBW Radio 6:30 a.m.
DON WELLS . . . Manhattan, 539-3744	Thursdays
MERVIN SEXTON . . . Abilene, 263-3449	WIBW-TV 12:15 noon
WALT SUTTER . . . Junction City, 238-5685	Wednesdays
BARN PHONE . . . Manhattan, 776-4815	

BUYING FAT HOGS

At Manhattan Every weekday except Thursday and Friday.
At Eskridge Every Wednesday At Alta Vista Every Saturday
Buying hours 8 a.m. - 2 p.m. except Manhattan. For information
call the barn in Manhattan, 7



KANSAS FARM BUREAU VOTING DELEGATION

Here was the Kansas Farm Bureau voting delegation at the national convention at Chicago last month: standing, Marvin E. Smith, Topeka; John Junior Armstrong, Muscotah; Dale Higginson, Parsons; and Joie McCormick, Kingman; seated, Robert Huser, Syracuse; president Ray Frisbie, McDonald; and Walter Mugler, Wakefield.

How Much Debt Can A Farm Carry?

How much debt can a farm carry with reasonable safety?
That's a broad question with no

simple answer, says Wilton Thomas, Kansas State University Extension economist. The answer depends on the individual circumstances.

Thomas cites two types of farm indebtedness. One involves borrowing for specialized buildings, facilities, machinery, or land. "This

type of debt usually must be repaid from net income," he points out.

Another type of debt is usually for such purposes as buying something which will be resold, such as feeder cattle. This type of debt can be repaid from gross sales since the cattle will be sold and purchase cost

recovered.

Since net income is less flexible, Thomas urges consideration of several points that affect the amount of debt that can be repaid from the net income.

"First, determine the net income above family living costs that can be

Questions about calling?

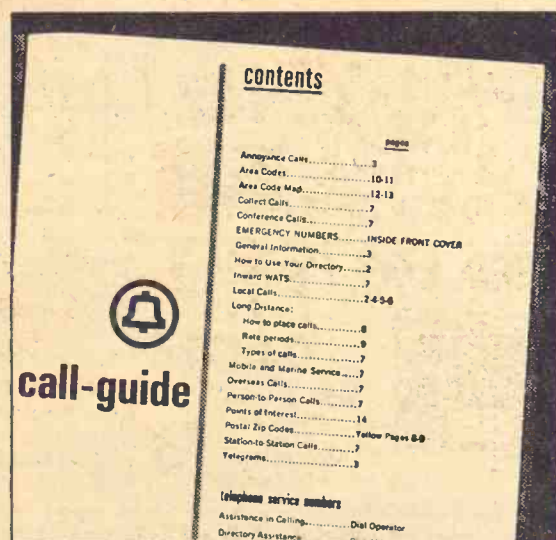

Here's the answer!

The Call Guide section in the front of your telephone directory has the answer to almost any question you might have about calling.

The cheapest way to call Long Distance. Area Codes.

Time zones. Emergency numbers. When you want to know, Call Guide's the place to go.



Southwestern Bell

used annually for this repayment, including possible increased income from the new investment," says Thomas.

"Then consider the length repayment period, the interest rate and the dependability of the come."

The economist emphasizes thorough analysis of the income risks involved, such as market weather, disease, and age and health of the operator.

"The greater the weather or price risk on a project, the more conservative the amount of the loan should be," Thomas advises. "Where insurance can be used to reduce risk, it should be considered."

\$420,000 For Swine Research

The National Pork Producers Council says that the U.S. Department of Agriculture now has \$420,000 earmarked for swine research, the six most problem areas of swine production as identified by producers and research coordinators.

These funds will be contracted with research workers in Land Grant Colleges during the first three months of 1972.

"Attainment of these swine research funds in the Federal Budget is the result of tremendous cooperation," says Marvin Garner, NPPC Executive Vice President. "Pork Producer Leaders in many states implementing the information brought about through the cooperation of the NPPC Production, Agricultural Extension Committee and Research Coordination Committee made the earmarking of these badly needed funds possible," said Garner.

DO YOU WANT courtesy

talk over your financial plans with a friend. It pays big dividends

Highest Earnings Paid On Your Passbook Savings ... Earn A Big

5%

Ask for Robert N. Haines

Member FSLIC



630 HUMBOLT - MANHATTAN
DIAL 776-4733



WE CAN FIT YOU

Justin • Acme • Texas
Nocona and Tony Lama
On US 24 - 2 Blocks East
of Cloverleaf on US 24
TOPEKA, KANS.

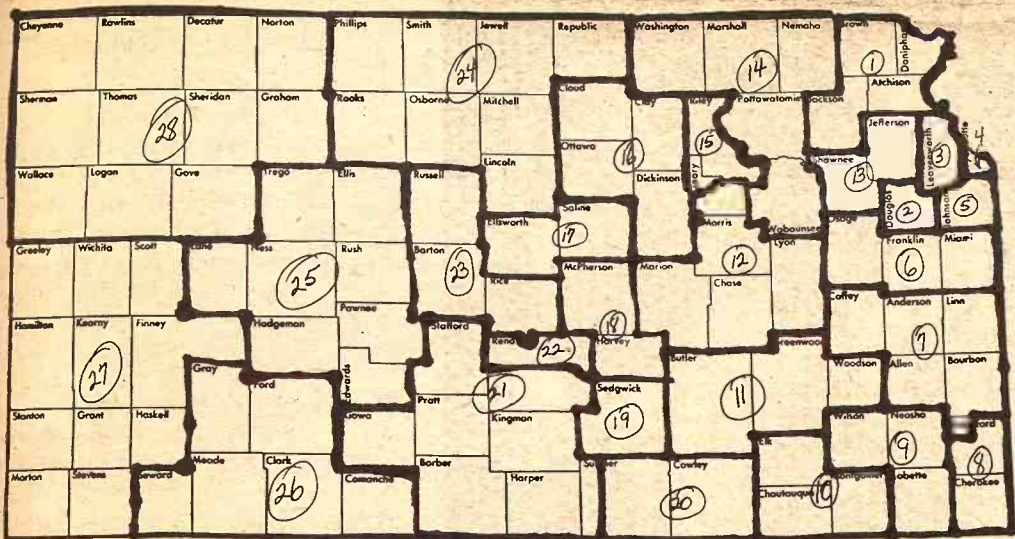

PROPOSED STATE SENATE DISTRICTS

State senatorial districts will be reapportioned to look something like this if the state legislature adopts the plan recommended by the Senate Apportionment Committee. Here's the way they would line up:

1-Doniphan, Atchison, Jackson & Brown. 2-Douglas. 3-Leavenworth and extreme western section of Wyandotte. 4-Most of Wyandotte, including metropolitan Kansas City, Kans. (three senators). 5-Johnson (four senators). 6-Osage, Franklin and Labette. 7-Coffey, Anderson, Allen, Linn, Bourbon and the northwest corner of Crawford. 8-Remainder of Crawford and Cherokee. 9-Wilson, Neosho and Labette. 10-Elk, Chatauqua and Montgomery. 11-Butler, Greenwood and Woodson. 12-The portion of Geary southeast of the Kansas River, Morris, Lyon, Chase and Marion. 13-Shawnee and Jefferson (three senators). 14-Washington, Marshall, Nemaha, Pottawatomie and Wabaunsee. 15-Riley and remainder of Geary. 16-Cloud, Clay, Ottawa and

Dickinson. 17-Saline and Ellsworth. 18-McPherson and Harvey. 19-Sedgwick (six senators). 20-Cowley and all but the western tier of townships in Sumner. 21-Southern half of Reno, western edge of Sumner, Stafford, Pratt, Kingman, Harper, Kiowa and Barber. 22-North half of Reno, including Hutchinson. 23-Russell, Barton and Rice. 24-Phillips, Smith, Jewell, Republic, Rooks, Osborne, Mitchell and Lincoln. 25-Trego, Ellis, Rush, Ness, Lane, Hodgeman, Edwards and Pawnee. 26-Gray, Ford, Clark, Meade, Comanche, and Seward. 27-Greeley, Wichita, Scott, Finney, Kearny, Hamilton, Stanton, Grant, Haskell, Stevens and Morton. 28-Cheyenne, Rawlins, Decatur, Norton, Graham, Sheridan, Thomas, Sherman, Wallace, Logan and Gove.

Cain urged the researchers to take the time and make effort to show adults, particularly legislators, what they are doing.

Banquet speaker was Dr. Glenn H. Beck, vice-president for agriculture; he explained the importance of ruminants, particularly cattle, to the development of Africa and illustrated his talk with slides made throughout Africa while he was associate director of agricultural sciences for the Rockefeller Foundation.

son Ron and Father Edward who own a beef and hog operation near Randolph; William Pishney, a schoolteacher-farmer of Blue Rapids; and Robert Thorman, dairyman from Green.

Paper Back

25c - 35c

Books

50c - 75c

Largest Stock In Town



University Book Store

623 N. Manhattan Manhattan

RILEY COUNTY NAMES CONSERVATION AWARDS

MANHATTAN—Kansas Banker Awards were given at the annual meeting of the Riley County Conservation District to Kenneth Peter,

THE LEONARDVILLE STATE BANK

LEONARDVILLE, KANSAS

Statement of Condition at Close of Business December 31, 1971

RESOURCES		
Loans and Discounts		\$1,005,032.02
Bank Building	\$26,000.00	
Furniture & Fixtures	8,000.00	34,000.00
U. S. Government Securities		517,862.00
U. S. Government Agency Securities		240,000.00
Federal Funds Sold		285,000.00
State and Municipal Securities		178,702.55
Cash and Sight Exchange		657,176.66
TOTAL RESOURCES		\$2,917,773.23

LIABILITIES AND CAPITAL		
Capital		\$ 50,000.00
Surplus		150,000.00
Undivided Profits		79,873.81
Reserves on Loans and Securities		60,787.83
Deposits		2,572,629.96
Other Liabilities		4,481.63
TOTAL LIABILITIES & CAPITAL		\$2,917,773.23

The above statement is correct
W. M. Ford, Vice-President and Cashier

OFFICERS
William E. Sikes, President
C. T. Beninga, Vice-President
W. M. Ford, V.P. & Cashier
Fern E. Johnson, Asst. Cashier
Lillie Lash, Asst. Cashier

DIRECTORS
Alma Beninga
C. T. Beninga
Robert Berggren
Dolores M. Ford
W. M. Ford
Richard D. Rogers
William E. Sikes

Serving Since 1897
Member Federal Deposit Insurance Corporation

Stations Plot Future Plans

Research efforts of the future will be aimed at achieving more effective use of Kansas land, keeping the state competitive for industry and new jobs, and maintaining it as a good place to live.

That's the direction research of the Kansas Agricultural Experiment station will take in coming years, Dr. Keith Huston, the station's associate director, predicted here at Manhattan last week.

Huston spoke to scientists from throughout the state who were in Manhattan to plan and to coordinate research for the coming year.

To create more jobs for young Kansans and greater income for all the state's people, Huston said research must be done which keeps processing of Kansas-grown commodities in Kansas. Many Kansas commodities now are processed out-state.

"We have the resources in Kansas for attracting meat packaging and

processing plants, soybean crushing and processing plants, wheat processing and milling companies, and other agribusinesses," Huston said.

As an example of what new research is needed, Huston cited animal research. "For Kansas to remain competitive in meat and milk production, she must have low cost, efficient fattening rations, growing rations, and pastures," he said.

Research to make Kansas a better place to live will deal with nutrition at lower costs, supplying information so Kansas citizens can have equitable taxes to fund city, county, and state services; developing wildlife, forest and park areas; controlling pollution, and improving student life.

To achieve more effective use of the state's land, scientists will need to emphasize research on plants that resist diseases, insects, and drought, Huston pointed out. Such plants include grains, forages, vegetables, fruits, turf grasses, ornamentals and trees.

Plants that produce with less water and water-conserving

irrigation practices must be developed, Huston said, and Kansas needs to continue and to expand research on such alternative crops as sunflowers, millet, potatoes, pecans, trees for pulp, triticale, kenaf and others.

Huston made it clear that he was naming areas where research is needed to keep Kansas both competitive and a good place to live. "What will be done," he said, "will depend largely on how well we convince taxpayers and legislators that funds used for research are invested well for Kansas and for Kansans."

The United States, like advanced European nations, will have much closer planning and improved coordination among states, regions and the federal government beginning in this decade, Huston predicted.

At the annual banquet Monday evening, President James A. Mc-

Statement of Condition

The Riley State Bank

The Bank With The \$1,000,000 Excess Coverage Bond

RILEY, KANSAS

Close of Business, December 31, 1971

ASSETS		
Loans and Discounts		\$1,686,662.99
U. S. Government Bonds		1,074,153.32
Securities of Federal Agencies		45,000.00
State and Municipal Bonds		795,216.02
Building and Fixtures		16,001.00
Other Real Estate		1,500.00
Cash and Due From Banks		509,591.94
Federal Funds Sold		190,000.00
TOTAL ASSETS		\$4,318,125.27
LIABILITIES		
Deposits		\$3,911,540.37
Capital		75,000.00
Surplus		200,000.00
Undivided Profits		83,900.00
Reserve for Possible Loan Losses		20,598.15
Reserve for Taxes		3,500.00
Other Liabilities		23,586.75
TOTAL LIABILITIES		\$4,318,125.75

OFFICERS
Harold B. Holmes, President
Herman Sylvester, Vice-President
Russell Chamberlain, Cashier
Raymond Clark, Assistant Cashier

OTHER DIRECTORS
W. L. Meyer
Donald Hasselbrock
Ivan Sand
Lloyd Jahnke

BOOKKEEPERS
Shirley Carlson
Erma Chamberlain

Member Federal Deposit Insurance Corporation



Watch For Our New Sale Catalog



FEED LOT PANELS FOR CATTLE



Full 1/4" Rods
4-In. by 8-In. Mesh
Galv. 52" High,
16-Ft. Lengths
\$8.49

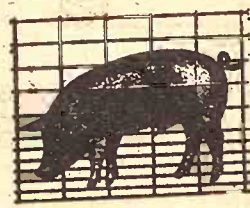

HOG PANELS

Full 1/4" Rods
2"x4"x8" Mesh
Galv. 34" High, 16-Ft. Lengths
\$7.49

PER M
Excellent
Medium Grade
2x4's
\$144.95 per M



ENTRY AND PASSAGE LOCKS

Entry.....\$5.95
Passage.....\$2.59
Privacy.....\$3.39
Bath.....\$3.52
3 1/2" Butts Hinges - Pr. 55c

MORTONS
Water Softener Salt
50-lb. bag.....97c
Pellets 50 lb.....\$1.39



TIDE
10 Lb. 11 oz. Box
\$2.39

NO. 240 SEALDOWN

\$9.96

Brown Mist
White
Silver Gray
Green Mist
Black
Green Glo
Red Glo
Blue Glo
Red Mist



NO. 235 SQUARE TABS

\$8.96

WHITE
GREEN MIST
EMPIRE GREEN



PER SQUARE

HOT WATER HEATERS

Glass Lined, 5-Yr. Warranty

Nat. Gas or Butane
30 Gallon
\$61.95

40 Gallon
\$73.95

ELECTRIC
30 Gal. \$61.95
40 Gal. \$73.95
52 Gal. \$83.95

payless Cashways
INC.
Phone 913-232-7248
TOPEKA KANSAS

Cost per veterinary student per year runs \$10,000 to \$12,000, compared to about \$15,000 for physicians and about \$5,000 for dentists. State and federal governments pick up tabs for most of the expenditure.

"States have taken enlightened attitudes towards out-of-state students, but as costs rise they naturally give precedence to their own young people," Dr. McCoy said. "The profession is very attractive because there are about five positions for each graduate; therefore, the quality of student drawn from within the state is of such high scholastic calibre that they don't need anyone else."

Educating paramedical personnel to take over "duties we ordinarily envision when we speak of nurses in human medicine" is one means of helping to alleviate the veterinary shortage, he said. Some 25 schools are offering two-year associate degree programs to students who will work directly under veterinarians, Dr. McCoy said, thus freeing the doctors for diagnostic and surgical work.

Veterinary research is suffering because funding is at a low level unless the particular study has a counterpart human disease, Dr. McCoy said. National Institute of Health is supporting Cancer research because of findings concerning new drugs and correlations between host and tumor.

In terms of food production, Dr. McCoy believes first priority in research should go to study of residues of chemicals in meats—especially quicker processes for testing cuts and determining levels that are tolerable in human consumers.

Asked if artificial growth drugs permit fattening of a diseased animal that ordinarily would never go to market, Dr. McCoy said "if an animal is ill, the illness itself uses extra food to create its own energy. Unless an animal is basically healthy to begin, the drug does little towards putting on more weight."

Missouri Cooperative Feeder Livestock Assn. FEEDER PIG SALES Jan. 25 - Feb. 1 5,500 FEEDER PIGS

Tues., January 25
MARBLE HILL, MO... 1,500

Mon., January 31
SALEM, MO. 1,000

Wed., January 26
LEBANON, MO. 2,000

Tues., February 1
LINN, MO. 1,000

SALES START AT 1:00 P.M.
Vaccinated for erysipelas. Weights 35 to 120 lbs. Sorted into uniform lots. For information write Charles E. Ausfahl, Exec.-Sec'y., Mo. Co-op Feeder Livestock Ass'n., Rt. 3, Fulton, Mo. 65251. Phone AC 314/642-6005.

NOTICE TO BUYERS: Please obtain permit from your state prior to sale date. Also bring letter of credit from your banker.

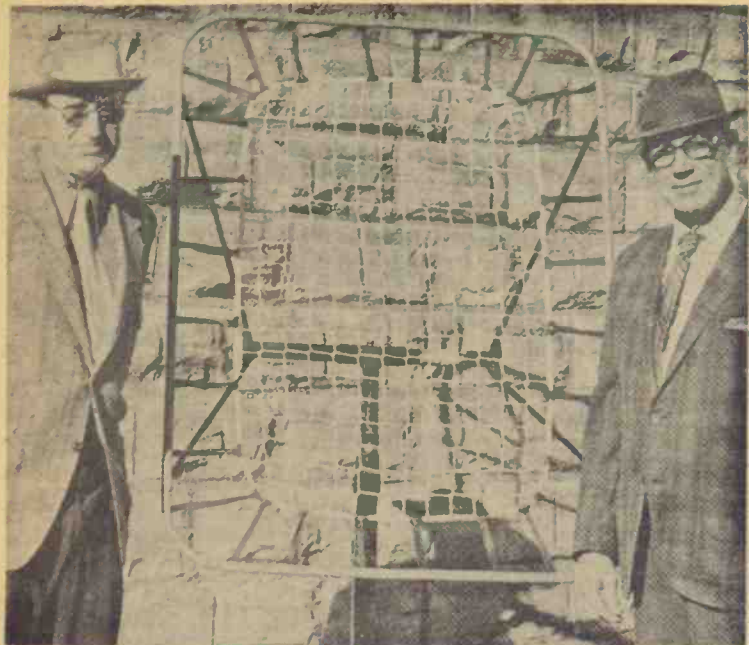

SUPER-STRONG BALL RETURN

Net contraptions that will return a lightweight ball are fairly common backyard toys, but two G&G area men, Ken and Elmo Mahoney of Dorrance, have built one strong enough to handle a basketball thrown by big men.

The two have a firm, Mahoney Inc., which has marketed several devices of their invention or refinement. This one is called a Toss-Back, and the two Mahoneys think it has a market as a coaching tool.

Ken Mahoney, left, played basketball for Kansas State in the late 1940s. He first built a Toss-Back about seven or eight years ago but the piece was not marketed while he went on a Peace Corps assignment.

Elmo, Ken's brother, once ran for Congress and narrowly lost. Later he managed the Agricultural Hall of Fame at Bonner Springs.

So far, the Mahoneys have sold only about 100 Toss-Backs, but they think it has potential for sizable sales to the coaching profession.

Short 10,000 Veterinarians, Says AVMA Head

In keeping with shortages suffered in other medical fields, a death of 8,500 to 10,000 veterinarians is expected in the United States by next year, Dr. John R. McCoy, New

schools are expanding, but new ones are desperately needed, he said. Florida and Louisiana are starting new schools and several other states are sponsoring feasibility studies.

Getting accepted into veterinary school is even more difficult than medical school because of the keen competition, Dr. McCoy said, and for students living in a state without its own facility, the feat is doubly difficult for financial and scholastic reasons.



Brunswick, N.J., president of American Veterinary Medical Association, says.

On a worldwide basis, the shortage runs around 250,000, Dr. McCoy said at the 68th annual Kansas Veterinary Medical Association meeting at Wichita.

Existing veterinary medicine

CONDENSED STATEMENT OF BANK—At close of business December 31, 1971

Kansas State Bank

1010 WESTLOOP
WESTLOOP SHOPPING CENTER
MANHATTAN, KANSAS

913-539-7506

RESOURCES:

Loans and Discounts	\$3,340,086.10
U. S. Bonds and Notes	1,863,303.33
Other Securities	397,341.66
Federal Funds Purchased	1,450,000.00
Furniture and Fixtures	105,392.32
Cash and Sight Exchange	973,305.41
Other Assets	1,680.86

TOTAL \$8,131,109.68

LIABILITIES:

Capital Stock	\$ 200,000.00
Surplus	150,000.00
Undivided Profits and Reserves	75,708.47
Due Federal Reserve Transit	354,617.84
Unearned Income	130,092.66
Deposits	7,220,690.71

TOTAL \$8,131,109.68

OFFICERS:

H. Philip Howe, President
Herschel Pickett, Exec. V-Pres.
Harold Howe, Senior V-Pres.
Robert E. Sorem, Vice Pres.

Sarah Carlson, Ass't Vice Pres.
Mary Roberts, Ass't Vice Pres.
Betty Ainsworth, Cashier
Marylin Locy, Ass't Cashier

DIRECTORS:

Ray Frisbie
Dr. Robert Bohannon
Fred Bramlage
Robert DeBruyn

Joe Oockins
Cletus Grace
Phil Howe
Dr. Harold Howe

Dr. C. Clyde Jones
Dr. Ralph Nevins
Kenneth Phelps
Herschel Pickett

Grice Sexton
Roger Sink
John Stites
John Walters

TICKLE BOX® by Ted Trogdon



"Say ... ain't them our kids out there helping the Injuns?"

FULLER-WILLIAMS HAMPSHIRE PRODUCTION SALE Sat., FEBRUARY 5 1:00 p.m.

NATIONAL GUARD ARMORY

1-35 BYPASS & STATE HIGHWAY 99, EMPORIA, KS.

50 BRED GILTS 20 BOARS 20 OPEN GILTS
Farrow in Feb., Mar. Days To 220 lbs. B.F. & Sonorayed

VALIDATED HERDS no. 70 & no. 82

FOR CATALOG WRITE:

R. J. Williams
Americus, Kansas
316-884-2462

Kenneth Fuller
Rt. 1, Emporia, Kansas
316-342-4267



for the cowman... A REWARDING MOMENT!

At last the rewarding moment for the cowman... the care given the mother cow has paid off!

From now until calving time is a critical period for the cow. She is not only maintaining her own body, but building the unborn calf, too.

Results on range are harder to measure than in the feedlot—but just as important. Purina Dealers have demonstrated Purina's superiority in the feedlot with public feeding demonstrations.

The same high standards of research—at the Purina Ranch—formulates Purina Range Checkers... and for the same reason—results.

Don't be misled by "chin music" and cheap prices. Get Purina Range Checkers where you see the Checkerboard sign... prove to yourself Purina feeding can cost you less and make more beef!

- MOR-KAN ELEVATOR 349-2214 White City
- MID-CONTINENT ELEVATOR CE 8-4177 Junction City
- GORDEN MARK ELEVATOR ME 2-3381 Clay Center
- AGRICULTURE SERVICE 258-2412 Herington
- FLINT HILLS FEED & GRAIN PR 8-5322 Manhattan

LOW COST PRODUCTION...
the reason more dairymen feed PURINA



Link Between Electric Co-ops, City Power

MCPHERSON — Nineteen municipalities and 11 rural electric

cooperatives met here in what was described as an historic first statewide meeting to discuss ways of cooperating to meet the power needs of their areas in the future.

"I doubt that such an important meeting could have been held even three years ago... until recently, we have gone our own separate ways," said John Lofthouse, Chanute,

Grass & Grain

17

January 18, 1972

president of Kansas Municipal Utilities Association, host for the meeting.

"The time for strong joint action and cooperation is now," he said.

Fred Diehl, general manager of the McPherson Board of Public Utilities, said he believes municipal and REA power units make compatible partners. Municipalities are in a position to produce power and the REAs have a better capacity for distributing power, he said.

Charles Ross, Topeka, Kansas Electric Cooperatives manager, said he believes there is a need for strong cooperation and electrical energy interties between cooperatives and municipal power generating systems to provide better consumer service in the future. He suggested power systems should consider interties with systems in adjoining states, especially along the Kansas-Nebraska border, where it is more feasible to obtain readily available excesses of power than to construct new generating facilities.

Ross said "this would break a barrier of long standing," but Kansas utilities should work toward this goal, including getting any necessary legislation to clear up any legal blocks.

Much of the day-long program was devoted to comparing notes about what each of the utility groups had planned for the future or were working to accomplish. Agencies represented at the meeting included Kansas Municipal Power Agency, Northwest Kansas Power Agency and North Central Kansas Power Agency, the latter two of which include both municipal and cooperative members.

Robert O. Marritz, Denver, executive director and staff counsel, Missouri Basin Systems Group, encouraged the municipal and cooperative power representatives to work together and develop future power systems on an area basis. He said regional development and cooperative efforts between units is becoming a necessity to maintain bargaining power for competitive fuel and contract rates. Marritz also encouraged the Kansas utilities to take advantage of and join in with current studies being conducted by the Missouri River Power Systems Group.

Homer Loutzenhaiser, assistant general manager of Nebraska Public Power District, told the Kansans the Nebraska utility is interested in making its surplus power available to Kansas utilities. He said completion of the Cooper Nuclear Station at Brownville, Neb., and three "peaking" generators paralleling the Kansas border in southern Nebraska would provide excess power.

"We think there is enough (power) for you if we have something you can use," he said.

The nuclear plant, nearest one to Kansas, is scheduled to begin generating in July, 1973, and the additional peaking turbines are planned to be operational about the same time.

FINE, PROHIBITION ON AREA CATTLE DEALER

A G&G area cattle dealer, Vernon Neal of Pleasanton, has been fined \$250 by the P&S Division of USDA and prohibited from dealing in livestock without first being bonded and registered.

One Arrest Solves 16 Farm Robberies

HUTCHINSON—Authorities say the arrest of Fred C. Blackwell, 25, Hutchinson, may have solved 16 burglaries of farm homes in Reno and Kingman counties.

The burglaries started in September and continued until last week. Some of the stolen items have been recovered, authorities said.

Blackwell was in Reno County Jail later today on burglary and theft charges.

Plan Now To Attend The Nebraska Simmental Assn. Sale

FONNER PARK IN GRAND ISLAND, NEBRASKA

Saturday, January 29

AT 1:00 P.M.

See our consignment of 2 excellent yearling 1/2 blood Hereford Simmental heifers. 1 outstanding 3/4 blood heifer calf with her half blood Simmental mother.

Doctor & Mrs. Mel Pettit

WYMORE, NEBRASKA

Saturday, Jan. 22

Starts 12 Noon — Lunch Served
Located from Hiawatha, Ks. 6 miles south, 1 west and 1/4 south; or from Horton, 6 north, 1 west and 1/4 south.

Cattle

4 year old Hereford bull, good
18 Hereford cows, pregnancy tested
Hereford cow and calf
2 Brown Swiss heifers, 9 months old
5 black cows
1/2 Simmental & 1/2 Hereford bull calf, born Aug. 16th

Machinery

1971 MF 180 diesel tractor, with app. 500 hours
1967 MF 180 diesel tractor, with app. 2800 hours
1967 Gleaner E combine, cab and 13' head
1963 International 1700 truck, with hoist, new fold down rack
1953 International 3/4 ton
Also selling a full line of farm machinery hay, tools and miscellaneous items.

For Complete Listings See Grass & Grain January 11

Villard & Pittman

NORMAN E. VILLARD — L. E. PITTMAN
Auctioneers, Aeschliman & Fleskoski, Bern, Ks., & Falls City, Nebr.
Clerk — Morrill & Janes Bank, Hiawatha, Kansas

Tuesday, Jan. 25

Starts 10:30 a.m. — Lunch Served
Having decided to quit farming, we will sell at public auction at the place, one mile south and 3/4 west of Summerfield, Ks., or 11 miles South of Burchard, Nebr. on Hwy. 99 and 3/4 mile west.

51 CATTLE

Registered Whiteface herd bull, 4 years old
4 Whiteface cows with fall calves
Whiteface cow with twin calves
33 Whiteface cows to start calving in March
6 heifers to freshen by March 1

108 Hogs & Equipment

12 York gilts to farrow March 10
8 Duroc sows to farrow March 25
7 Duroc sows to farrow April 15th
purebred York boar
Sows all bred to York boar
80 White feeder pigs
Pride of the Farm 60 bu. hog feeder
Co-op 40 bu. hog feeder
Old Hudson 80 bu. feeder
2 round pig self-feeders
Hog pans & troughs and tanks with floats

HAY & GRAIN

Corn silage 100 bales of straw

Farm Machinery

1962 JD 3010 diesel tractor
1951 JD A tractor
1958 JD 45 combine
JD 4-row planter, 495
JD 12' springtooth
JD Van Brunt grain drill 16x8
JD RW tandem disc
JD 3 bottom plow
4 section spiketooth harrow
New Idea side delivery rake
JD 7' mower

JD 4-row monitor
JD 2 row monitor
Kewanee 40' elevator
JD 730 lister
Dearborn 2-row cultivator, 3 pt.
JD 2 row cultivator
McCormick-Deering manure spreader
JD 15' straight disc
JD 12A combine
Woods Bros. corn picker
JD No. 14 feed grinder
3 Power-Trol cylinders
Front end weights for 3010 diesel
Old MH corn picker
All machinery in good shape

TRAILERS

Two 4-wheel trailers with hoist
Dual wheel trailer; hay trailer
Steel slide in stock rack for wide side pickup

HOUSEHOLD GOODS

Walnut dining room buffet, table, chairs, in good condition
Brown studio couch
3 piece bedroom suite
And other furnishings

MISCELLANEOUS

500 gallon propane tank; small propane tank; 300 ga. diesel tank and stand; 3 30-gal. steel barrels; 4 55 gal. barrels.
5 farrowing crates; 4 feed bunks; 12' grain auger with electric motor; 8 HP gasoline motor; 1/4 HP electric motor, and other items needed on a farm.
Terms cash or make arrangements with your banker.

Owner's Telephone Number — 913-244-3156

Mr. & Mrs. Walter Oehm

Auctioneers: Jurgens, Thimm & Tegtmeier tarz & barney, clerks

The reason Grass & Grain has....

More Readers

of its classified advertising & sales section than any newsweekly in the state is that Grass & Grain has

More Classified

advertising for readers to read. Last year Grass & Grain ran 54,080 inches (676 pages) of classified ads and sales. This year volume is running 18% over last year.

Sell Land, Livestock, Implements, Cars & Trucks, Furniture, Feed & Seed, Antiques, Services. Find a Good Buy. The Way to Tell the Most — for the least cost — is thru G&G Classified.

\$1 A WEEK MINIMUM
7¢ a word per week

REACH 14,200 SUBSCRIBERS

WRITE YOUR
AD HERE

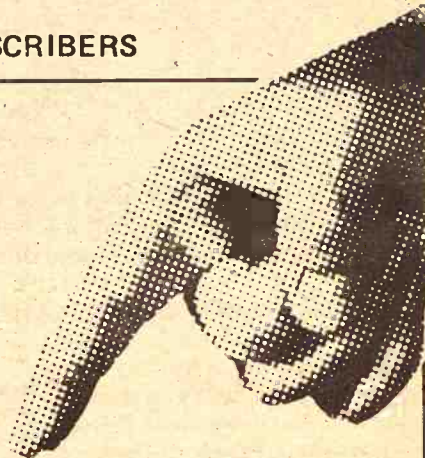

Don't forget to include
name, address and/or phone.

FIGURE YOUR COST HERE.

RATE: 7¢ a word
\$1 minimum for one week

No. of words @ 7¢ each. Cost for 1 week (\$1 minimum)

Multiply one-week cost times number of weeks you want ad to run.

Run, ad this number of consecutive weeks

Cost for _____ weeks

Less Discounts — (see below)

I ENCLOSE \$ _____

DISCOUNTS: (with cash orders only) deduct 10% if ad runs 2 weeks. Deduct 25% if ad runs 4 weeks.

REFUNDS: you may collect a refund at the Ag Press office for any unused amount paid if an ad is cancelled.

CLASSIFIED DISPLAY (boxed ads) \$2.10 a column inch. Two or more times at \$2.03 per column inch. No other discount.

CASH: Ads not accompanied by cash have a 25-cent billing charge added.

MAIL TO:
AG PRESS — P.O. BOX 1009 —
MANHATTAN, KANSAS
16th & YUMA



G&G AREA HONORS AT ARIZONA SHOW

Two G&G area cattle breeders came up with honors at the Arizona National Livestock Show at Phoenix. The grand champion Angus bull, top, was shown by McCurry Brothers of Sedgwick, showing their Sedgwicks Ballot 3.

Post Rock Hereford Ranch of Waldo, showed PRH Miss A Dynamo 8, bottom, to the top female Hereford honor.

Fed Reserve Sees Livestock Prices Propping Income

Boosted by significant improvement in the livestock sector, total net farm income for 1972 will likely show a moderate increase over the \$15.7 billion estimated for 1971.

The outlook is offered in the "Monthly Review" of the Federal Reserve Bank of Kansas City by Dr. C. Edward Harshbarger, staff agricultural economist.

He said net income from crops will probably fall below the 1971 level, although larger payments by the federal government will aid crop farmers in the coming year.

Total red meat production registered a moderate gain in 1971, mostly as a result of the sharp increase in commercial hog slaughter.

However, the article said, in the year ahead red meat production is expected to differ only slightly from the 1971 level, with likely increases in beef supplies offsetting most of the anticipated declines in pork, lamb and veal output.

Cattle and milk prices are expected to average near the 1971 level, Harshbarger said, but hog prices should show significant improvement and poultry and egg prices may strengthen somewhat.

He said the income prospects are brightest among crop farmers for soybean growers because of a relatively tight supply situation. But the outlook for wheat and feed grains is not as encouraging due to the likelihood of a large buildup in the year-to-year carryover of stocks—a reflection of the record production of 1971.

Special Feeder Pig Auction January 19 — 7 p.m.

Have your herds inspected by a licensed veterinarian of your choice and bring a blanket bill of health. Also all pigs will be vaccinated for erysipelas prior to the sale. We will also sell serviceable age breeding boars.

For more information call:

LOWELL DARCY, Owner & Operator

BELLEVILLE LIVESTOCK COMM. CO.
Bob Craig, 913-243-1112 Mike Knedlik, 913-358-2567
Calvin Schou, 913-732-6422 Raymond Duey, 913-376-2922

SELL AT ONAGA Cattle & Hogs Every Wednesday

Selling Farm Fresh Cattle And Hogs
STARTING TIME 1:00 P.M.

Onaga Community Sale

Marvin Cottrell, Phone 889-4461 or 889-4665, ONAGA, KS.



Monday, Jan. 24

Starts 10 a.m. — Lunch Served
We are quitting farming and will sell at public auction on the farm located 10 miles north of Leonardville or 10 miles northwest of Randolph, Ks. Watch for sale signs.

CATTLE

Jersey milk cow, 6 yrs. old, was fresh Dec. 30, calf by side, a good one; 2 Roan wf cows, 6 & 7 yrs., calves at side; 2 Blk. cows, 5 yrs., calves at side; 8 Hereford cows, 6 & 7 yrs., calves at side; 2 Hereford cows, 8 yrs. with summer calves at side; 7 Hereford cows, 4 & 5 yrs. old, heavy springers, some to calf by sale day.

Area tested in a good condition, a good set of farm stock cattle.

FARM MACHINERY

1950 IHC Model M tractor, fully equipped, new rubber, good; 1955 John Deere No. 55, 14 ft. combine, good; IHC No. 200, 4-wheel manure spreader, on steel, good shape; IHC 8-ft. tandem disc; 10 ft. straight disc; Kelly Ryan 24-ft. elevator, on rubber; with speed jack; IHC roll off stalk cutter; Shop built 2-row weeder) IHC No. 11 side rake, on steel; IHC 7-ft. trail type mower; IHC 7x14 grain drill, on steel;

IHC 2-section drag harrow; IHC No. 182, 2-row lister; IHC FEED MILL, (old); 4-ft. tumble bug, some old iron and junk machinery; 2-wheel trailer with box; 2 old iron wheel wagons with boxes; 2 David Bradley, 4-wheel trailers with flatbeds, good; 4-in. 12-ft. grain auger, with motor; 1 set milo guards for 14-ft. combine; Portable cab for 55 combine.

ALFALFA, HAY & STRAW

App. 1500 square bales wire tied alfalfa, most inside; App. 400 square bales wire tied prairie hay in barn; 150 square bales wheat straw, wire tied, inside.

BUILDINGS, FEEDERS, POSTS, WIRE, HAND TOOLS, & MISC.

Portable loading chute on skids; 6 A frame hog houses, good ones; Pump jack and motor; 160 5-ft. steel posts; Some hedge posts; Barb wire; Hog netting; Air dryer, handles up 1,000 bu. grain with mtr.; 60-ft. 1-in. rope; 4 12-ft. feed rack panels;

4 short feed rack panels; 14-ft. feed bunk; old feed bunks; 4 20-ft. 3x12 bridge planks, good; a number hog panels; 4 5-board gates; 4 steel hog troughs; 3 wooden hog troughs; Some barrels; 2 bench vises; old chain saw; Tap and die set 1/4 to 3/4, good; Post drill; Bars; Forks; Silage forks; Post mall; Hand tools and Misc. small items.

HOUSEHOLD GOODS

Siegler propane heater 70,000 B.T.U., like new; oil heater with fan; some fruit jars; Small amount household goods not listed.

Terms, Cash Day of Sale.

CECIL DE WYKE, Owner

Clerk, John E. Meredith, Clay Center, Kans.
Auctioneers, Foster Kretz Auction Service, Clay Center, Ks. Phone 926-4422, Morganville.

Let's Make A Deal - - -

Anytime anyone offers you a trade that looks pretty good — better come and see Ol' Ev. Farmers Union Hardware & Impl. doesn't figure on making more than our conscience allows. We live on volume.

TRACTORS

1970 JD 4020, low hrs, sharp
1970 JD 3020 diesel, only 900 hours, 18.4x34 rear tires
1967 JD 2510 dsl., low hrs.
1968 JD 4020 dsl. w/Roll Guard cab, factory air cond., htr.
1966 IHC 806 LP with cab, duals if wanted
1966 JD 4020 dsl., synchro-range
1964 JD 4020 diesel, power shift
1964 JD 3020 dsl., power shift
1962 JD 4010 dsl., complete o' haul front & back
1962 JD 3010 diesel
1957 JD 720 diesel
1954 JD 60
1953 JD 60
1950 JD A

1965 MM G1000 LP tractor
1955 IHC 450 gas tractor
1959 AC D-17 on LP with GB loader. A good outfit
D-17 AC, 1959

COMBINES

1962 JD 45, cab
1959 JD 45
1957 JD 45
1964 JD 95 with cab, 16'
1957 MH 82, SP
1956 MH 80, SP
1952 MH 26, good
1951 MH 26, good
1961 IHC 151, cab
1961 IHC 151
1957 IHC 141
IHC 127, good
MH 92
1959 Gleaner A with cab, 14'
1958 Gleaner A

AC pull type, real slick
IHC 101, ten foot
1958 John Deere 45
1962 JD 40, not too good, priced right
Old MH 26 SP, purrs like a kitten. Buy it cheap,

OTHER MACHINES

901 N-H SP 12' swather, draper platform, w/ conditioner
Two 224T Balers
Howard 100" Roto Vator
JD 16' springtooth, 3 pt.
JD 10' AW disk, good
1968 JD 335 3-row cornhead
1959 John Deere 730, good
NH 269 wire tie baler, looks like new
JD 24T baler, like new
1967 JD 24WS baler

NEW MACHINES THAT HAVE BEEN AROUND TOO LONG

Two 1250 plateless planters, 6 row
No. 37 loader
John Deere 4000 gas, fully equipped
John Deere 820 gas
7 new John Deere 4020 diesels, 3 left
2 new John Deere 4000 diesels, 1 left
No. 48 John Deere rotor
2 M&W "Little Red Wagons" used a little
C 11 12 1/2" disc harrow

No. 40 John Deere manure spreader
1 John Deere 224T hay baler
No. 37 John Deere mower
F1450 John Deere 6 bottom plow, 16"
4000 JD double offset disc harrow, demo.
FB 177-C JD grain & fertilizer drill
John Deere 400 grinder mixer
4 brand new Papec grinder mixers, 2 left

WHAT DO YOU NEED? WE HAVE IT.

We have Miller, Miller, Miller. Another big load just arrived. And, Oh Yes, we have DuAl loaders, the loader you can take on and off in 1 minute. The D'ual 3000.

No, we haven't forgotten Great Bend, we also have them. The 800 and 900 on display. Yes, we handle Farmhand. We have their Grinder Mixer and Loader on display.

And that ain't all — we have Hesston and we have most of their machinery on display. Right now we have a 420, 14' swather on display and a No. 10 pull type.

Yes! We have "Big Ox" and we have it on display. Not only their chisel plows but their blades.

Stop by with your pickup and take it home.

And we also have Waldon Dozer blades and they are also on display.

And we have Grain-O-Vator wagons and we have a couple of specials on a No. 30 and No. 55.

We are the dealers for Gilmore-Tagge Augers and they are on display.

We are the dealers for Lilliston Cultivators. A semi-load due in soon. Don't wait like you did last year and find they were all sold out. Buy now.

We are the dealers for Sidwinder cutters and they are on display.

We handle Hiniker, Excel, and Egging Cabs for combines and tractors!

And we even handle Irrigation equipment. We have the Valley Self Propelled. We can make it rain when the sun shines.

We are also the dealers for Berkley and Western Land Roller pumps, Ames Irrigation equipment, McDowell Irrigation Equipment and ASC Tubing.

Stop by and see us. On top of everything else, we have one of the most complete hardware lines in the country. Anything from pliers to equipment in St. Marys.

Farmers Union Hdw & Implement



EVERETT HOOBLER, manager
Phone 437-2913
ST. MARYS, KANSAS

Ag Station Points Out Own Accomplishments

Grass & Grain

January 18, 1972

Homemakers, taxpayers, rural developers, and ecologists are now benefiting along with farmers and stockmen by research done by the Kansas Agricultural Experiment Station, its branches and outlying stations, Dr. Floyd W. Smith, station director, said at the annual experiment station conference at Manhattan.

New color standards that will give consumers better beef, a better and more convenient watermelon, a new wheat to celebrate a century of hard wheat in Kansas, improved ways to use whey so it is neither a waste nor a pollutant, new strains of alfalfa that resist diseases and help eliminate use of pesticides, emergence of rural development research, and production of tax research data that have been highly praised by city, county, and state governments in Kansas were among 1971 accomplishments of the Kansas Agricultural Experiment Station cited by Smith.

Great color standards developed by Dr. Harold Tuma and his KSU colleagues have been published, circulated, and are being used by meat processors throughout the United States to improve beef for homemakers.

Sweet, the watermelon mentioned by Smith and developed by Charles Hall, has superior bright flesh, few seeds, longer shelf life, and ability to stay healthy on ice 10 days to two weeks without ripening.

The new wheat, has shown a 10 percent improvement in production efficiency, Dr. Smith said.

Use of whey, developed by Dr. Robert Claydon and Dr. Robert Hinkle, is important for two reasons, Smith said. Whey is used instead of being discarded as a pollutant, and a nutritious by-product of cheese manufacturing is created.

E.L. Sorenson and Dr. D.L. Leville developed the resistant strains of alfalfa that Smith mentioned.

The tax research group in agricultural economics has developed and tabulated data to show what would happen in each county in Kansas with various combinations of possible taxes. They show, for example, how much it would take of one kind of tax to replace or reduce another kind, and property taxes as used by Kansas city, county, and state governments.

Preliminary copies of the tax data sent earlier to legislators working on tax problems, Smith indicated; a final copy will be printed this month.

Barry Flinchbaugh of KSU Extension economics has conducted numerous tax-study sessions in many Kansas counties using data from the tax research team.

Other accomplishments of the Kansas Agricultural Experiment Station that Director Smith singled for praise included (1) Approval of three new soybeans for Kansas, Columbus, Williams, and Cutler 71. Columbus is the first soybean variety ever developed exclusively in Kansas.

(2) Approval for release of germ plasm of four greenbug-resistant grain sorghum lines by the Fort Hays branch station. The four provide a nonchemical aid to solving the greenbug problem;

(3) Increasing market potentials for wheat by supplementing it with amino acids for pigs by Dr. Gary Allee, John Brethour's discovery of how valuable wheat is in high roughage rations, and Prof. Arlin Ward's generating interest in alternate market classes of wheat;

(4) Dr. Leonard Schruben's development of efficient school-bus routing plans;

(5) A veterinary medicine and animal science cooperative project formed to investigate the "sudden death syndrome" of feedlot cattle;

(6) A predicted breakthrough by Dr. A.L. Burroughs of infectious diseases on transmitting certain viruses common to both animals and man. Burroughs's research was made possible by acquisition of a lymphoma-afflicted herd of Holstein cows in 1965, Smith observed;

(7) Information on the environment and on air-borne spores from research by Dr. Charles Kramer and Dr. Stuart Pady;

(8) Arrangements completed to acquire a Neotec grain quality analyzer which permits protein and oil contents of grain to be analyzed rapidly — something plant breeders need in their accelerated search for high protein germ plasm;

(9) Rural development research projects dealing with rural life and

urbanized society, which study factors that affect disadvantaged families, relation of population to social change, analysis of tax structures, development of viable employment centers;

(10) Research results by Dr. Benny Eaton and his staff showing that marijuana is neither so widespread nor so difficult to control as early reports indicated.

WE BUY FAT HOGS

Mondays thru Fridays 9 a.m. - 3 p.m.
AT UNION PACIFIC STOCKYARDS
MARYSVILLE, KANSAS
Clougherty Packing Co.

NO COMMISSION NO SHRINKAGE
We may not have the best hog market every day, but we may have the best market the day you wish to sell your hogs.

BONDED FOR YOUR PROTECTION
MARK WILKIE
Resident Buyer Phone 562-2050

SALE EVERY TUESDAY & WEDNESDAY AT HERINGTON

Herington Livestock Auction Co., Inc.

STRICTLY FRESH COUNTRY CONSIGNED CATTLE

BONDED
Excellent Truck & Rail Facilities



Here's a few sales made Tuesday, January 11:

Muller Ranch, 25 hogs 206 @ 23.10
Wayne Smill, 13 pigs @ 22.75
Richard Bowers, 6 pigs @ 22.00
R. O. Harrison, 1 boar 320 @ 20.00
Eugene Christensen, 12 pigs @ 19.75
Cy Goertz, 15 pigs @ 17.00
Christopher Deines, 2 hogs 280 @ 20.10
Daryle Schlesener, 1 boar 485 @ 17.00
L. C. Veerhusen, 1 sow 375 @ 19.30
Dave Goertz, 10 pigs @ 25.50
Tommy Deines, 2 hogs 240 @ 20.50
Hubert Steiner, 9 pigs @ 20.25
Albert Olsen, 4 pigs @ 21.00
Harry Yake, 2 hogs 237 @ 23.05
Mack Farm, 3 hogs 229 @ 21.80
Roger Giesbrecht, 1 boar 540 @ 16.80
John Hansen, 15 hogs 236 @ 23.15
John Umberger, 12 hogs 216 @ 23.15
Roy Nielsen, 11 hogs 233 @ 23.10
Vernon Rohloff, 4 hogs 269 @ 21.90
Elvin Scheufler, 14 hogs 223 @ 23.25
Jonah Spahn, 4 hogs 234 @ 23.00
B. J. Meysing, 13 hogs 112 @ 21.60
Harry Lawrenz, 2 sows 440 @ 18.45
John Kleiber, 9 hogs 218 @ 22.85
Carl Bennett, 1 sow 315 @ 19.20
Monte Carl, 11 hogs 207 @ 22.90
Michael Peterson, 11 hogs 211 @ 23.15
Harold Miller, 9 hogs 224 @ 22.95
Joe Mills, 9 hogs 237 @ 22.75
R. J. Carl, 6 hogs 229 @ 22.75
Donald Tajchman, 3 hogs 186 @ 21.70
David Brunner, 7 hogs 230 @ 22.95
Peterson Bros., 8 hogs 176 @ 21.00
Harold Hovander, 21 hogs 214 @ 22.85
Francis Herbel, 14 pigs @ 20.00
Ronnie Wiebert, 5 hogs 216 @ 22.65
Harry Lawrenz, 5 sows 497 @ 18.30
Howard Jacobson, 10 hogs 277 @ 21.40
Lyle Rich, 8 hogs 221 @ 23.00
Mike Bochura, 22 pigs @ 19.00
Ray Burns, 4 hogs 233 @ 22.95
Jerry Paige, 4 sows 559 @ 17.80
Ray Reidy, 13 hogs 238 @ 22.85
Clyde Kasten, 4 sows 528 @ 17.80
Gary Kasten, 2 hogs 238 @ 22.85
Jerry Wendt, 4 sows 451 @ 18.50
Gene Schlesener, 10 hogs 239 @ 22.80
Lawrence Reidy, 17 hogs 224 @ 23.15
Lawrence Fisher, 6 hogs 205 @ 23.00
R. M. Sill, 9 hogs 259 @ 22.20
C. B. Norman, 6 hogs 219 @ 22.80
Glenn Reidy, 12 hogs 235 @ 22.85
Lee H. Meier, 6 hogs 220 @ 22.80
Cecil Wendt, 2 sows 432 @ 18.35
Walter Bartel, 11 hogs 538 @ 31.80
W. E. Rindt, 1 wf bull @ 455.00
John Schick, 1 wf cow @ 75.00
Percy Wendt, 3 wf hfs 720 @ 33.30
H. L. Hird, 2 wf hfs 812 @ 32.60
Alan Cott, 1 blk bull ctf @ 81.00
Roy Messenger, 1 holst cow 1525 @ 23.30
Roy Messenger, 1 holst cow 1070 @ 24.35
Leroy Gruber, 1 wf cow 1305 @ 23.30
Norbert Bezdek, 1 wf str 460 @ 39.90
John Olsen, 4 bwf str 411 @ 43.20
John Olsen, 1 bwf hfr 360 @ 42.25
Hailey Arnett, 1 holst cow @ 290.00
Jerry Paige, 1 blk str 420 @ 40.00
Jerry Paige, 2 blk cows 1097 @ 23.20
Joe Gains, 1 holst cow 1255 @ 22.00
Clarence Schlesener, 1 wf bull 1580 @ 26.90
Elden Henkle, 12 blk hfs 416 @ 36.40
Elden Henkle, 8 blk str 437 @ 40.00
Oliver Parey, 5 wf cows 1154 @ 21.70
Frances Herbel, 1 wf str 245 @ 46.25
Martin Kohls, 1 bwf hfr 400 @ 36.80
Lucy Schumer, 1 wf bull 450 @ 40.25
Bertha Schumer, 1 red str 570 @ 37.80
Roy Foster, 3 blk hfs 855 @ 33.20
Roy Foster, 2 blk str 782 @ 35.70
Earl Weaver, 3 wf str 481 @ 40.50
Randy Stuchlik, 1 bwf ctf @ 70.00

Frankie Biehler, 1 holst ctf @ 74.00
Alton Matz, 1 blk ctf @ 79.00
Paul Martinitz, 1 holst cow 1305 @ 22.70
Paul Martinitz, 1 holst cow 905 @ 24.25
Paul Magathan, 2 holst cows 1410 @ 23.30
R. T. Leuker, 1 blk cow 1075 @ 20.50
Vincent Polak, 1 bwf hfr 445 @ 36.00
Alfred Pritz, 1 holst cow 1280 @ 23.20
Charles Stinchcomb, 4 wf bulls 455 @ 41.00
E. J. Ronsick & Sons, 12 wf cows 953 @ 22.40
Eugene Kickhaefer, 3 holst str 418 @ 36.25
Werner Muller, 1 holst cow 1535 @ 22.40
Ervin I. Steele, 1 wf cow 1000 @ 23.75
Leonard Klenda, 1 red cow 1035 @ 23.70
Dave Weaver, 1 blk str 280 @ 40.25
Dave Weaver, 7 wf cows & clvs @ 297.50
Roy Gillett, 1 wf bull 1115 @ 27.25
Chester Unruh, 1 holst cow 1240 @ 20.70
Alton Matz, 1 blk cow 915 @ 22.30
Glen Meyer, 1 char str 500 @ 38.75
Eldon Weber, 2 blk cows 1080 @ 21.10

Here's a few sales made Wednesday, January 12:

Ken Boyer, 67 mixed hfs 654 @ 34.35
Fred David, 10 blk hfs 685 @ 33.75
Gene Redger, 1 spotted cow 960 @ 20.00
Val Tajchman, 16 wf str 419 @ 44.50
Val Tajchman, 1 wf hfr 325 @ 41.75
B. L. Moore, 1 bwf str 875 @ 32.20
Bill Scholes, 2 blk bulls 468 @ 38.20
Paul Murphy, 13 wf str 409 @ 45.90
Anna Rudolph Estate, 1 bwf bull 280 @ 48.25
Roy Rudolph, 1 wf hfr cow 985 @ 19.90
F. W. Gray, 5 mixed hfs 726 @ 32.90
Larry Krause, 8 holst str 859 @ 31.00
Herman Jacobson, 16 blk str 477 @ 40.90
Merle Albrecht, 29 mix str 857 @ 35.75
Ron Lauderman, 1 bwf hfr 440 @ 36.35
Paul Krause, 1 wf cow 1075 @ 21.80
Dennis Krause, 2 blk str 983 @ 34.40
Raymond Anderson, 3 holst bulls 682 @ 30.70
V.E. Schoof, 10 blk str 402 @ 40.90
Kermit Johnson, 1 bwf bull 430 @ 41.50
Albert & Steve Schild, 7 mix hfs 794 @ 32.00
Earl Piper, 3 blk str 550 @ 39.10
Charles Deforest, 16 blk str 439 @ 40.50
Charles Deforest, 14 blk hfs 405 @ 38.30
R.H. Herpich, 3 wf str 648 @ 38.80
R.H. Herpich, 6 wf str 379 @ 45.40
Ecklund & Sons, 4 blk str 349 @ 45.00
Ecklund & Sons, 7 blk hfs 236 @ 40.00
George Venburg, 2 wf str 505 @ 39.90
Stroda Bros., 2 bwf str 602 @ 38.70
S.H. Richards, 2 wf cows/clvs 300.00 pr.
Marlon Utech, 1 wf hfr 600 @ 34.50
Jess Widler, 1 wf str 550 @ 37.80
Everett Sill, 5 blk bulls 341 @ 44.25
B. Huyler, 1 bwf bull 410 @ 43.75
Earl Hett, 3 blk hfs 797 @ 31.75
Otto Domann, 9 blk str 671 @ 38.30
Larry Jost, 6 wf str 545 @ 39.90
Larry Jost, 4 wf hfs 818 @ 36.80
Glen Miller, 4 blk str 389 @ 43.20
Glen Miller, 5 blk hfs 361 @ 39.80
Glen Block, 4 blk str 613 @ 37.90
Glen Block, 14 holst str 566 @ 33.00
Glen Block, 14 holst str 1010 @ 30.40
Glen Block, 19 holst str 684 @ 32.50
Walt Tiede, 1 blk bull 1430 @ 28.10
Ross Swenson, 6 blk str 402 @ 42.50
Ross Swenson, 11 blk hfs 381 @ 38.50
Earl Shearer, 4 wf str 696 @ 38.00
Earl Shearer, 4 wf str 803 @ 37.10
William Hatterman, 1 bwf str 450 @ 40.80
Jones Bros., 11 wf hfs 565 @ 34.50
Jones Bros., 13 wf str 558 @ 39.40
Jones Bros., 16 bwf str 512 @ 40.00
Jones Bros., 11 bwf hfs 524 @ 35.40
Albert Olsen, 1 wf str 485 @ 40.80
Albert Olsen, 1 bwf hfr 350 @ 39.25
Harry Evans, 5 bwf str 426 @ 44.00
Harry Evans, 4 bwf str 435 @ 38.30
Arthur Albrecht, 1 wf bull 1485 @ 27.70
James Loney, 1 holst cow 1080 @ 21.75

THE MORRIS COUNTY
HEREFORD ASSN.
Have selected the facilities of The Herington Livestock Auction Co. for their annual sale Saturday, January 29. They will offer 36 serviceable age bulls and 100 commercial cows and heifers at this special sale.

Virgil Allen, 1 holst cow 1685 @ 21.50
Virgil Schlesener, 11 blk str 404 @ 42.10
Virgil Schlesener, 3 wf str 518 @ 40.25
Melvin Olsen, 2 wf str 580 @ 38.85
Wes Regier, 3 wf str 385 @ 47.00
Jack Clark, 2 wf str 725 @ 38.20
Jack Clark, 5 wf str 690 @ 36.50
Ronnie Wilbert, 1 blk str 690 @ 37.40
Ronnie Wilbert, 8 holst str 710 @ 31.60
Walter Burns, 1 bwf str 380 @ 45.00
Manuel Riffel, 2 wf str 863 @ 35.90
Glen Crowther, 1 blk bull @ 370.00 hd.
Ervin Leuker, 9 wf str, 436 @ 42.50
Ervin Leuker, 9 wf hfs, 412 @ 40.25
Larry Krause, 30 mix str 818 @ 36.00
Melvin Pagenkopf, 1 wf str 325 @ 46.50
Melvin Pagenkopf, 1 rn str 265 @ 50.00
Max Thorp, 28 wf hfs 569 @ 35.90
Max Thorp, 7 wf hfs 409 @ 40.75
Alton Matz, 1 bwf str 340 @ 45.25
Alton Matz, 1 wf str 380 @ 46.00
Vern Magathan, 5 bwf hfs 414 @ 38.25
Eddie Silhan, 12 holst str 700 @ 31.00
Alton Ottensmeier, 3 wf str 680 @ 38.40
Gerhardt Kickhaefer, 8 bwf hfs 849 @ 33.50
Alvin Pritz, 9 wf hfs 454 @ 36.40
Alvin Pritz, 3 wf hfs 352 @ 41.00
George Baxter, 9 wf hfs 432 @ 38.80
George Baxter, 6 wf str 472 @ 42.50
George Baxter, 2 wf hfs 238 @ 45.00
George Baxter, 2 wf hfs 355 @ 40.80
Bertha Schumer, 1 bwf hfr 735 @ 31.40
Karl Vanick, 6 blk str 678 @ 38.00
Karl Vanick, 2 bwf str 563 @ 39.90
Harry Campbell, 2 holst str 732 @ 30.40
John Hayen, 13 wf str 723 @ 38.40
John Hayen, 7 wf str 860 @ 35.40
John Hayen, 4 mix str 916 @ 34.30
M.A. Albrecht, 1 wf cow 985 @ 21.90
M.A. Albrecht, 6 wf hfs 578 @ 34.80
Percy Wendt, 6 bwf str 574 @ 39.40
Al Pritz, 1 holst cow 1295 @ 21.50
Al Pritz, 1 blk hfr 305 @ 41.75
Emil Wicklaud, 1 blk cow 1220 @ 21.40
Harry Ottensmeier, 1 wf ctf @ 80.00 hd.
Valerie Monnich, 1 bwf str 710 @ 37.80 hd.
Ervin Monnich, 34 wf str 562 @ 39.90
Reynold Schlesener, 9 wf str 484 @ 41.00
Alex Lorei, 5 wf str 737 @ 37.70
Alex Lorei, 2 wf str 892 @ 35.40
T.W. Kasten, 2 wf str 702 @ 37.35
Bill & Lyle Krause, 11 wf str 1095 @ 33.70
Paul Schlesener, 4 blk str 696 @ 36.80
Paul Schlesener, 10 blk str 847 @ 34.00
Robt. Backhus, 1 blk bull 225 @ 50.00
Albert Forsberg, 1 bwf str 555 @ 38.60
Albert Forsberg, 1 bwf str 335 @ 47.50
R.T. Lueker, 1 blk str 830 @ 35.40
R.T. Lueker, 2 blk hfs 747 @ 33.00
Herbert Riffel, 5 bwf str 368 @ 43.75
Otto Brockmeier, 2 blk str 320 @ 44.00
Otto Brockmeier, 2 blk hfs 307 @ 39.00
Jr. Wiggins, 1 holst cow 1435 @ 22.00
John Amos, 4 wf hfs 438 @ 41.75
John Amos, 4 wf hfs 379 @ 39.95
Glen Prewitt, 3 wf str 587 @ 37.75
Marvin Tischhauser, 1 bwf str 1055 @ 33.70
Harry Riffel, 1 wf cow 1160 @ 22.25
C.E. Pil, 1 blk str 855 @ 33.90
Don Herpich, 3 holst str 593 @ 31.20
Don Herpich, 4 holst str 468 @ 34.75
Don Herpich, 6 blk str 356 @ 41.25
Francis Herbel, 1 wf hfr 425 @ 38.75
John Gehrke, 179 mix str 746 @ 35.34
Bob Lehman, 97 mix hfs 648 @ 34.50
R.O. Harrison, 11 mix str 967 @ 34.70
R.O. Harrison, 13 blk str 1055 @ 34.50
Gary Hamm, 4 wf str 741 @ 38.00

BRING YOUR HOGS
TO HERINGTON SALE
ANY TUESDAY.

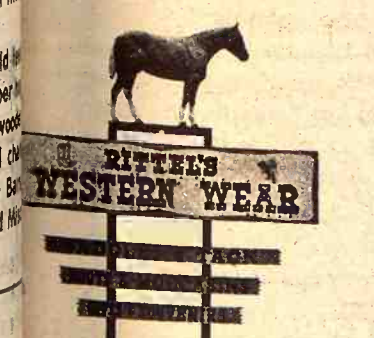

Everything For The Horse
And The Rider
Largest Stock Of Saddles
In Mid-Kansas
1810 North Buckeye
ABILENE, KANSAS
Open Daily 9 a.m. to 8 p.m.
Sundays 1 p.m. to 5 p.m.

H. Irvin Christiansen
Phone 316/732-3185
Fieldman C. C. Wendt
Phone 913/258-2529

Edward B. Tolle
Phone 1613 Roxbury
Lee W. Remy
Phone 913/983-4473

Joe Clemence
Phone 913/479-5922
Fieldman Ted Haefner
Phone 316/924-5446
Barn Phone: 913/258-2205

MARKET REPORTS:
Radio Station WIBW, Topeka, Monday 12:15 p.m.; Tuesday, 7 a.m.
Radio Station KJCK, Junction City, Monday thru Saturday, 8:30 a.m.

Other Parts Of Area Considered For Nuclear Waste

The Kansas Geological Survey is in the final stages of crash studies of eight large areas of the state bearing

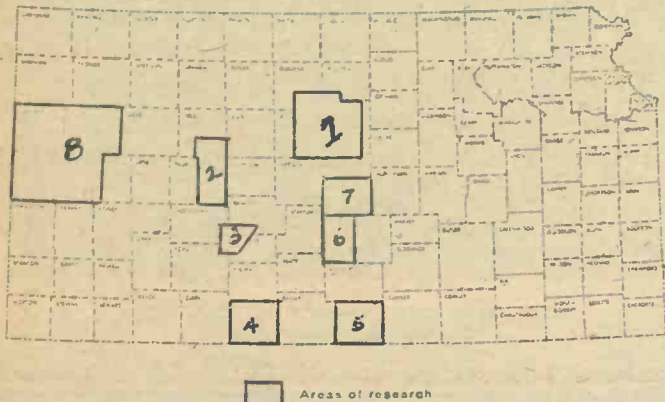

the most logical characteristics for a nuclear waste repository.

The three-month-long study will be submitted without specific recommendations to the Atomic Energy Commission within the next few days. Dr. William Hambleton, survey director, said.

He said his agency undertook the study at the request of the AEC after

certain unfavorable geological factors cropped up regarding the salt beds in the Lyons area.

The AEC has not officially abandoned consideration of the Lyons site, but there are reports it has been shelved.

The study was made in areas that included all or parts of 19 counties in western, southwestern and central Kansas, Hambleton said.

"These areas seemingly would have salt beds at least 200 feet thick, no deeper than 2,000 feet and no shallower than 500 feet, and would have few oil and gas wells, pipelines and small population," the director said.

He said, "No field studies were made in any of these areas. We just used available information. And by deliberately choosing areas with few oil and gas wells, we are faced with the paradoxical situation of having little information in the third dimension (side views of the rock formation)."

The report "will present an evaluation of the quality of the salt, ground water conditions, regional geological characteristics and mineral resources, well locations, pipelines, populations and railroads," Hambleton said.

"But much additional information will be required by the AEC before any is judged suitable."

The eight areas considered were in the west part of the state including Wallace, Logan, Greeley, Wichita and the western quarter of Scott counties; one of the southwest taking in part of Trego and the western half of Ness counties; another including parts of southern Hodgeman, the northeastern part of Ford, the southwestern part of Pawnee and the northwestern part of Edwards counties; Comanche County; Harper County; the western half of Reno County; Rice County, of which Lyons is the seat; and a large part of Lincoln County and half of eastern Russell County; the southeaster part of Osborne and the northern part of Ellsworth counties.

GREENLEAF MANAGER IN JULY CO-OP ROLE

Ivan Wieters, manager of the Farmers Elevator Assn. at Greenleaf, will represent Kansas on the planning committee for the University Conference on Cooperatives to be held in July at Iowa State University.

Kansas In Special 4H Effort On Citizenship

Kansas is one of eight states invited to participate in the 1972 "Citizenship in Action" grants to 4-H Clubs.

Sponsored by the Reader's Digest Foundation through the National 4-H Foundation, the program offers grants from \$50 to \$500 to supplement local funds for citizenship projects conducted by 4-H groups.

The project, a group effort of the club, should be separate from present on-going 4-H projects or activities and related directly to citizenship learning. "More than a service project," is one description of the project.

States other than Kansas participating in the 1972 program are Arizona, Kentucky, Massachusetts, Minnesota, Montana, Oregon, and Washington.

The application blanks will go to the National 4-H Foundation for consideration.

4-H groups in other states are conducting one-day workshops on citizenship, assisting in organizing and conducting 4-H work among children of migrant workers, providing three-day camping experiences for disadvantaged youth, conducting work training activities for mentally retarded girls, developing recreational facilities and nature trails on community land, helping restore pioneer home, and holding "Get out the Vote" campaigns.

January 18, 1972

20

Grass & Grain

BUY A TESTED BOAR FOR MORE PROFIT!!

GAIN — EFFICIENCY — MEATINESS

Performance-Tested



BOAR SALE



Friday, Jan. 28 & Friday, Feb. 25
Starting At 1:00 p.m.

SENEK SWINE TESTING STATION

Rural Route 1 — 402 674-3311 — WYMORE, NEBR.

Jr. Thimmi and Delmar Jurgens, Auctioneers

For Sales Catalogue, Write
J. DELMAR GERDES, Manager, SENEK Test Station
Wymore, Nebraska 68466

2 BIG SALES EVERY WEEK



Bonded for your protection

HOGS on Tuesday
LEADING HOG MART IN KANSAS.

WASHINGTON
SALES CO., INC.

Barn Phone
913/325-2266

Harold Siegel, Albert Giebel
Auctioneers

CATTLE
Every Wednesday



For Information or to Consign, Call:
ED BURT, Washington, Kans. 913/325-2393



Saturday, Jan. 22

Starts 12 Noon — Lunch Served
I am discontinuing my home and will sell at public auction all the household goods, antiques and miscellaneous items at the farm located 8 miles north and 1 1/4 miles east of Randolph, Ks., or 10 south and 1 1/4 east of Waterville.

HOUSEHOLD GOODS

Servel gas 12-ft. refrigerator; Chambers gas range; 2 Maytag washing machines, good ones; Deep-freeze, 14 ft. chest type; IHC S-4 self-washing cream separator, good; Wash tubs; Steel cot; Old refrigerator;

Metal utility table; Kitchen chairs; Rockers; Dining chairs; Square oak dining table; 2 2-piece living room suites; Floor lamps; Electric fans; Center tables; End table; Electric sweeper; Bed table; Near new electric heater; Library table; Card Table;

Hobart M. Cable piano and bench; Electric Singer sewing machine in cabinet; Large chest of drawers; Double beds, all complete; Dressers; Commode; Large chest of drawers; 2 metal lawn chairs; 18 in. power lawn mower; Power garden tiller; Pots; Pans; Dishes; Step ladder; Electric mixer; Electric iron; Coffee pots; Silverware; few misc. small items not listed.

ANTIQUES AND COLLECTABLES

Old radio and speaker; Old school books; Other old books; Several nice picture frames; Mirror; Commode; Rockers; Trunks, Victrola and records; 31 thick records; Comb holder; Table; Square dining table; Kitchen and dining room chairs; Kero lamps; Parlor kero lamp with globe; School bench; Butter paddle; Small butter mold; napkin holder; Creamer, sugar and butter dishes all silver plated;

2 kitchen clocks; Carnival glass; Cut and pressed glass, bowls; Plates; Cups; Picture viewer; Water pitcher and glasses; Wall phones; Bottles; Tea pot; Creamer and sugar, all Bavarian china; Cream cans; Iron tea kettle; Sad irons; Brass bucket; Baby bed, rocker type, very old; Love seat; Pot belly stove; Dinner bell, No. 2; Meat grinder; Churn; Dinner pails; Cocks; Other misc. antique and collectable items too numerous to mention.

CAR

1957—Plymouth Belvedere 4 door sedan; R & H, automatic transmission, good rubber; Runs good.

Terms: Cash Day of Sale

ED KAUMP, Owner

Clerk, John E. Meredith,
Auctioneers: Foster Kretz Auction Service, Clay Center, Ks. Phone 926-4422, Morganville.



Friday, Jan. 28

Starts 10:30 a.m. — Lunch Served

Having sold our farm & quitting farming we will sell at public auction our farm equipment, household goods, & miscellaneous items on the farm located 6 west and 3 south of Clay Center, Ks., or 3 south of Schweitzer Station on blacktop road.

Farm Equipment

1952 Ferguson TO-30 tractor, fully equipped, new rubber, good
Ferguson 2 row cultivator, 3 pt., good
Ferguson 2x14 plow, 3 pt., good
Dearborn 7 ft. tandem disc, 3 pt., good shape
Dempster 2 row lister, rubber press, rotary moldboards, 3 pt., good
JD No. 820 2 row weeder
12' springtooth, 3 pt.
Viking 40' hay or grain elevator, on rubber, hopper, spout, PTO, good shape
Two 4 wheel trailers with boxes
Buzz saw frame, old fanning mill
Old 2 wheel trailer
2 piles of junk iron

POSTS, WIRE, LUMBER HAND TOOLS & MISC.

Hedge post; new barb wire; 2 50-gal. barrels; wheelbarrow; old harness; buggy shafts; old drill seeder; drive belts; log chains; nail kegs; used lumber; gas cans; diggers.

Saws; hammers; step ladders; grindstone; ladders; rope; walking plow; 19x450 tires; hand tools & misc. small items used on the farm.

1968 Mark 8 riding lawn mower, 8 HP with mower, good; power lawn mower.

Mr. & Mrs. Louie Naumann

Aucts: Foster Kretz Auction Service,
Clay Center, Ph. Morganville WA 6-4422

Clerk: Union State
Bank, Clay Center

BONDED

Sale Every Wednesday

SALE TIME
12:00 NOON SHARP

CATTLE and HOGS

Butcher hogs were steady selling from \$22.50 to \$22.90.
Sows \$15.50-\$17.30
Weaning pigs \$12.75-\$21.00.

Feeder pigs by the pound \$23.30 to \$25.40

Cattle market was active with a good demand for stocker and feeder cattle.

Baby calves \$69.00 to \$96.00.

Bulls \$25.50-\$31.25

Cows \$18.50-\$22.70

Heifer cows \$25.75-\$29.30.

Spring cows \$270.00 per head.

Following is a partial listing of our sale last week:

STEERS

wf bulls 315 @ 41.00

wf 380 @ 43.25

wf bulls 505 @ 39.50

wf 609 @ 39.25

wf 473 @ 41.50

blk 500 @ 40.00

wf 577 @ 38.80

wf 770 @ 38.80

bwf 472 @ 41.90

fancy wf 801 @ 38.45

HEIFERS

wf 421 @ 38.00

wf 436 @ 39.10

wf 420 @ 39.00

blk 400 @ 37.20

wf 500 @ 37.10

mixed 460 @ 36.20

wf 400 @ 37.90

wf 611 @ 35.00

SPECIAL SALE FEBRUARY 2nd

Swenson Brothers, of Concordia, will hold their sale of Hereford bulls and heifers in conjunction with the regular auction of Concordia Sales Co.

KCNK

MON.-WED.-FRI.

6:45

Auctioneer
ROLLIE LAGASSE
243-2215
Concordia, Kansas

For info. or estimates
TOM WALKER
Barn 243-1074
Home 243-1674

Concordia Sales Co.

CONCORDIA

KANSAS

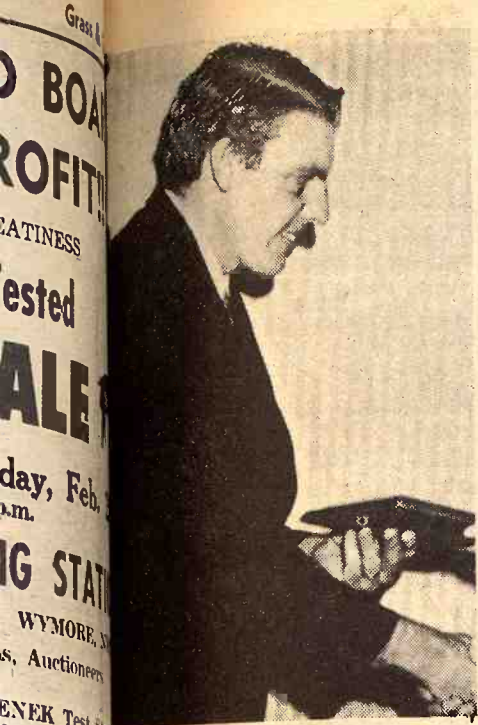

GEARY COUNTY FARM HONOR

Merle Fitzgerald, who dairies in south-
east Geary county, has been named
Young Farmer of the Year in the county
by the Junction City Jaycees.

Hemp Weed Control Less A Problem Than Expected

Marijuana is not going to present
early so many problems for Kansas
many thought before the 1970
session of the Kansas legislature,
Floyd W. Smith, director of the
Kansas Agricultural Experiment
Station, said at Kansas State
University, Manhattan.

Research authorized by the 1970
legislature has shown that
marijuana infests only about one-
tenth as much land in Riley
county as was estimated before
1970.

All of Riley County's marijuana
would be put in an area of less than
one square mile. And all of the
files north and south of the
Ks., or 10 south

the county can be effectively con-
trolled with tillage, mowing,
flaming, or herbicides or a com-
bination of those methods.

Dr. Smith thinks an in-depth
educational program by the KSU
Extension service could achieve
voluntary control of marijuana in
Kansas without having the plant
declared a noxious weed, and
perhaps without incentive
payments.

Results of research on marijuana
(wild hemp) by Dr. Ben Eaton and
his staff can be used to describe
controls for any of numerous
situations without endangering the
environment, Dr. Smith said. He
praised Eaton and his staff for their
"excellent research effort" and said
that it would save literally
thousands of dollars in Kansas and
much more in other states.

The research project by the
Kansas Agricultural Experiment
Station on controlling marijuana is
the only one of its kind in the United
States.

"It is an example of a tremendous
return on a relatively small in-
vestment for research," Smith said.
Results from the research can be
used throughout Kansas and in other
states, he said. The research
already has been praised in other
states.

A publication resulting from the
research and now being processed
details control methods. It will be
available to Kansas farmers this

year. "We expect every state where
wild hemp (marijuana) is con-
sidered a problem to use the results
of our Kansas research," Smith
said.

LETTERS

THIS IS A FARMER FROM 1961 MAGAZINE

I enjoyed the article "This is a Farmer"
in a recent issue of "Grass & Grain".

If my memory is correct you can find
the name of author of "This is a Farmer"
in the January issue of Farm Journal, 1961.
I believe it was written by a Farmer's Wife.
Recalling further she was from Minnesota,
North or South Dakota, or possibly Wis-
consin.

When I first came across the article I
was a 4-H Club agent in Harvey County.
I was scheduled to say something at
Town & Country night so I used it.

Donald F. Hamilton
Agriculture Representative
Planters State Bank
SALINA

FARM & RANCH LOANS

INTEREST RATES are down, and NETS are UP.
Now is a good time to see your FLBA manager.

OPEN MONDAY THROUGH FRIDAY 8-5 (Closed 12-1)
604 Humboldt — 913 776-6931 Home 913 539-8725
Clay Center — 1:00-3:00 p.m. Tuesday — KM Security Bldg.

Federal Land Bank Association

SERVING OF MANHATTAN, KANSAS
CLAY GEARY POTTAWATOMIE RILEY COUNTIES



R. Stanley Parsons
Manager

We're Your Lubrication Headquarters

All-New IH No. 1™ Engine Oil First in Tractor Engine Protection

The ultimate in tractor engine protection.

That's the promise that is fulfilled with the all-new IH No. 1™ engine
oil. It's specifically formulated to meet the demands placed on today's
precision equipment. It's the only oil we know of that will give
your engine full protection hour after hour at the punishing temperatures
built up in modern, high-speed equipment.

International Harvester offers two distinct oils—one tailored for
carbureted engines, one for diesel engines. One oil can't be best
for both.

IH No. 1 engine oil for carbureted engines is a low-ash formulation.
Unlike passenger car oils, it has no barium, calcium or magnesium.
These additives leave ash deposits of metallic salts when some of
the oil burns in normal operation, contributing to spark plug fouling
and exhaust valve failures.

IH No. 1 engine oil for diesel engines has a full complement of
detergent-dispersant additives. The detergent additives keep the engine
clean, helping to keep rings free. The dispersant additives keep the
carbon particles in suspension so that they can't cause engine damage.

Both IH No. 1 engine oil for gasoline engines and for diesel engines
are available in two grades: SAE 10W and SAE 30. Standardize
on IH No. 1 engine oil—use it in every tractor engine that will
be called on to do the "big job."

We Feature a Complete Line Of Lubrication Products

The new IH No. 1 engine oil rounds out the complete line of
lubrication products we have available.

International Hy-Tran® fluid. Hy-Tran fluid is the nation's leading
transmission and hydraulic fluid. If you don't use Hy-Tran, you don't
have full protection. It's as simple as that.

International gear lube. Another brand new IH product, International
135-H EP gear lube (SAE 90).

Multi-purpose grease. International 251-H EP grease is the finest
No. 2 lithium extreme pressure grease you can buy. Ideal for general
lubricating of all types of equipment. In 35-pound pails, 1-pound cans,
and 14½-ounce cartridges.

Lubricating equipment. Grease guns, grease gun filler pumps, booster-
type pumps, grease gun accessories, grease fittings—even household
oil cans. Almost any lube equipment you need you'll find on our
shelves.

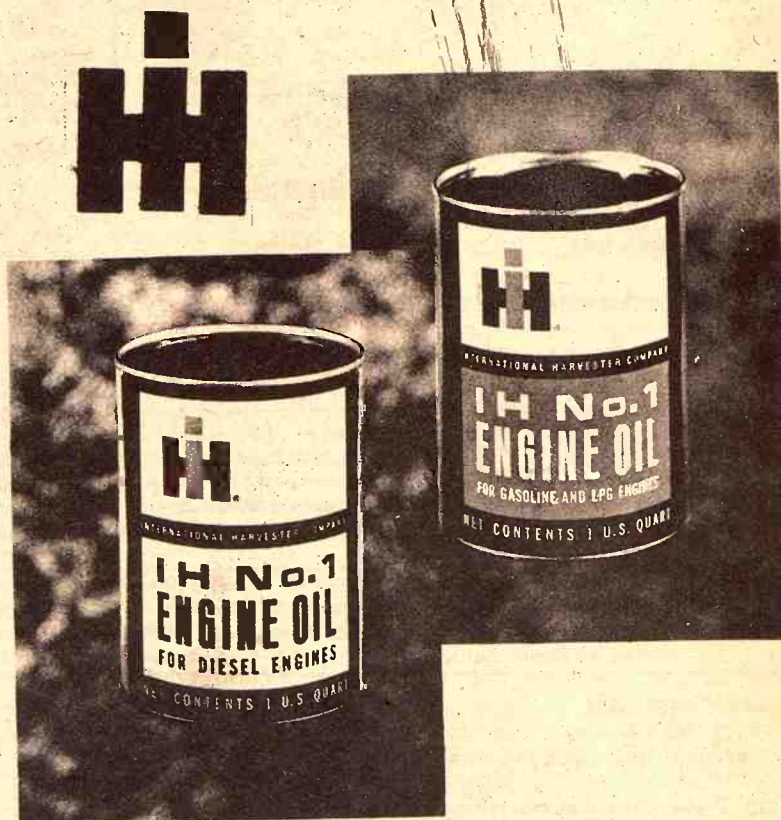

See Your International Dealer

HERINGTON
Pioneer Service & Sales

HANOVER
Hanover Impl. Co.

MARYSVILLE
Bruna Brothers

WASHINGTON
Schumacher's, Inc.

WAKEFIELD
Auld Chevrolet Co.
COUNCIL GROVE
Macha-Revere

MINNEAPOLIS
Chapman Impl. Co.

LEONARDVILLE
Kendall Garage

JUNCTION CITY
Mohn Impl. Co.

FALUN
Dauer Impl. Co.

ABILENE
Engel Motors

BELLEVILLE
Chapman's on US 81

DO YOU WANT courtesy

talk over your financial
plans with a friend. It pays
big dividends

Highest Earnings Paid On
Your
Passbook
Savings...
Earn A Big

5%
Ask for Phillip M. Brokenickey

Member FSLIC

HOME
SAVINGS AND LOAN ASSOCIATION

630 HUMBOLT — MANHATTAN
DIAL 776-4733

BRING YOUR WATCH TO A SPECIALIST FOR repairs

Good watches
deserve
expert care.
All others
need it!

The more expensive your watch,
the more it needs the attention of
experts. But ordinary watches need
extra special care because keeping
perfect time is not just built-in.

SNYDER'S JEWELRY

South Side Of Square
CLAY CENTER, KANSAS

ANCA Convention At Denver This Week

DENVER—The American National Cattlemen's Association is celebrating its 75th anniversary by holding its annual convention at home in Denver Jan. 19-22 in conjunction with the National Western Stock Show.

Treasury secretary John B. Connally will deliver the keynote address at the opening general session of the "Diamond Jubilee UnConvention" the morning of Jan. 20, and William D. Ruckleshaus, head of the Environmental

Protective Agency, will be the headliner for the Jan. 21 program.

Connally is expected to outline the effect of Phase II of the President's economic policies and interpret their effect on the cattle business.

Ruckleshaus speaks the morning of Jan. 21 prior to a seminar on the environment, titled "It's the Cattlemen's Environment Too." Ruckleshaus is the chief enforcer of federal laws on air and water pollution, pesticides, and solid waste disposal.

The environment seminar is one of two that will provide the nucleus of the convention program. It is co-sponsored by ANCA and American Cyanamid.

The other seminar is titled, "The Growing Beef Market in a Shrinking

World," and is scheduled for 1:30 p.m. Jan. 20. Production Credit Associations of the U.S. has assumed co-sponsorship of this seminar.

Market seminar participants are Dr. Robert Kramer, president of California State Polytechnic College, Pomona, moderator; Edward F. Huskisson, president, International Division, Swift & Co., to answer questions on the international beef market; Dr. Max Brunk, prof. of marketing, Cornell University, to deal with domestic markets; Jonathan S. Tobey, president, Chase Manhattan Bank, to discuss international beef market money questions; Dr. Val Brungardt, asst. prof. of meat and animal science, Univ. of Wisconsin, to deal with technology in beef

markets; and J. E. Herberger, manager, Northwest Livestock Production Credit Association, to discuss domestic financing.

The speakers for the environment seminar are Dr. Gerald Thomas, president, New Mexico State University, moderator; John A. Matthews, Abilene, Tex., to deal with the use of range herbicides and pesticides; and Thomas Kimball, executive director of the National Wildlife Federation to discuss land use and the natural balance of wildlife and cattle.

The seminar format is somewhat changed from past ANCA conventions in that less time will be

22

Grass & Grain

devoted to formal presentations by the participants, and more will be given to questions from the floor.

Dr. Herrell DeGraff, president of the American Meat Institute will wrap up the convention with a summary address Jan. 22 in which he will analyze the speech by Connally, the seminars, the resolutions and the committee reports.

Denver's new Currigan Convention Center is the site of the convention and the second annual ANCA Trade Show, which is held in connection with the convention.

Green City Sale Pavilion

SPECIAL BREEDING COW & BRED HEIFER SALE

SATURDAY, JANUARY 29
(All Day Sale starting promptly at 8 a.m.)

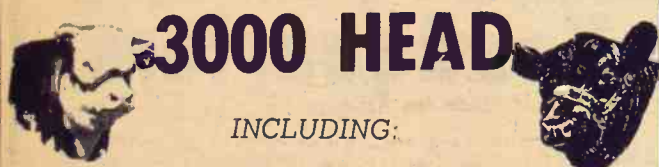

3000 HEAD

INCLUDING:

1000 ANGUS & HEREFORD COWS
OR COWS WITH CALVES BY SIDE

200 Black Whiteface 2 year old Bred Heifers

200 Charolais 2 year old Bred Heifers

400 Thinner and older Cows suitable for stalk fields

25 head Breeding Bulls selling at 8 A.M.

A VERY SPECIAL ATTRACTION FOR THIS SALE

700 Choice Hereford & Black wf 2-year old bred Heifers mated to registered Angus bulls for Feb. & March calves.

These heifers are vaccinated for Lepto, Red Nose, Blackleg, Fibriosis, OCV and pregnancy tested. These choice heifers are from the sandhills area of Nebraska. They were wintered and summered in northern Missouri. They will be offered around 1:00 P.M. at this sale.

— A SPECIAL FEATURE OF THE SALE —

700 Choice Hereford 2 year old Bred Heifers. Mated to Reg. Angus bulls for March calves. Vaccinated for Lepto, Red Nose, Blackleg, Fibriosis, Calfhood vaccinated and pregnancy tested. Also 70 Choice Black Whiteface 2 year old Bred Heifers. Mated to Reg. Angus bull. These choice heifers are from the sandhills of Nebraska and have been wintered and summered in North Missouri. These cattle sell promptly at 1 p.m.

250 Choice Hereford Cattle, from one farm, consisting of 100 Choice Hereford Cows (March calves), 50 Choice young Angus Cows (March calves), 100 Big choice Hereford 2 year old Bred Heifers (mated to Angus bull). These cattle sell promptly at Noon.

EARLY LISTINGS:

- 160 Choice Hereford 2 year old Bred Heifers (mated to registered Angus bulls)
- 40 Choice Hereford Cows (Black whiteface calves by side)
- 25 Choice Hereford Cows (January calves)
- 30 2 year old Hereford Heifers (mated to registered Angus bulls)
- 6 head ½ Limousin and ½ Hereford Bulls
- 4 head 2 year old registered Angus Bulls
- 6 Charolais Bulls, 2 year old
- 5 2 year old registered Polled Hereford Bulls
- 110 3 year old Angus Cows (mated to Hereford bulls)
- 65 Choice Angus Cows, 3 to 7 years old (February calves)
- 105 Choice Angus Cows, 3 to 8 years old (March calves)
- 70 Big choice and fancy 2 year old Black Whiteface Bred Heifers (mated to Angus bulls for February calves)
- 14 head Holstein 2 year old Bred Heifers
- 112 Choice Angus 2 year old Bred Heifers (February calves)
- 100 Charolais 2 and 3 year old Bred Heifers (some with calves)
- 104 Angus Cows, 3 to 7 years old
- 22 Angus Cows (January calves)
- 49 Choice quality Angus 2 year old Bred Heifers (bred to registered Angus bulls to calve March 15th)
- 62 Choice Angus Cows, 3 to 7 years old (January calves)
- 140 Angus and Hereford Cows from one farm (February and March calves)
- 70 Choice quality Angus 2 year old Bred Heifers (February calves)
- 120 Choice Hereford 2 year old Bred Heifers (mated to Angus bulls)
- Selling 1500 head cows — cows with calves by side — bred heifers in lots of 1 to 50 head. These cows and bred heifers are consigned by farmers of this North Missouri Area.
- 100 choice Angus cows 3-6 yrs. old, mated to registered Charolais bulls.

The cows and bred heifers will be tuberculosis and brucellosis tested with health papers furnished by consignors. Most of the young cows and bred heifers will be pregnancy tested.

These cows listed 30 days ahead of sale date — more loads of cows and bred heifers will be consigned by sale time.

Your light planes can land at Green City Airport
LUNCH ROOM OPEN ALL DAY

GREEN CITY AUCTION MARKET

GREEN CITY, MISSOURI

KARL or DAVID BOEHNER 816-874-3155

BARN PHONE 816-874-2090

SPECIAL CATTLE SALE — Wed., Jan. 19 - Wed., Feb. 2

SPECIAL BREEDING COW & BRED HEIFER SALES

Sat., Feb. 19 - Sat., Mar. 11 - Sat., Apr. 8

REMEMBER SATURDAY, JAN. 29 MORRIS COUNTY HEREFORD ASSOCIATION SALE

At The Herington Livestock Auction
One Mile South Of US 77 & 56 Jct.
HERINGTON, KANSAS

Starts 12:30 Noon

Selling 36 Bulls; 100 Commercial Cows & Heifers

JESSE BETTLES, Sale Mgr. — Herington, Ks. 67449
Write For Catalog Phone 913-466-2843

BALTHROP FARMS HAMPSHIRE BRED GILT & BOAR SALE

Saturday, Jan. 22

Starts 1:00 p.m.
At Fairgrounds

NEWTON, KS.
Selling 60 Head



45 bred gilts to farrow in February, March and April
5 gilts bred to a Chester White boar
10 tested boars ready for heavy service
All bred gilts sell with a NO RISK 8 pig farrowed guaranteed
For fact-filled catalog, write:
JOHN BALTHROP, 316-983-2786, Peabody, Kansas 66866

Dear Customer:

We are pleased to announce



Mr. Vaughn Hofmeier

is the new manager of Morrison Warehouse and Lumber.

Vaughn has had 20 years experience in the building materials business. He has been manager of the Galva Lumber Co. in Galva for the past 6 years where he built a large volume in business with contractors, farmers and do-it-yourselfers. The previous 6 years he managed the Leidigh and Haven Lumber Co. at McPherson. Prior to that he was employed at the Leidigh and Haven Lumber Co. at Junction City.

Vaughn and his wife, Barbara, have 5 children, Dennis 16, Gary and Larry 14, Connie 11, Sharon 5.

We will continue our policy of tougher price competition with especially good buys on salvage and surplus building materials. We will maintain a large stock of all building materials including builders' hardware, Dutch Boy paint, carpet and other floor covering. Our quantity buying will mean dollars saved to you, our customers. You will like doing business with Vaughn.

We express our sincere appreciation for the opportunity to serve you in the past. We enter 1972 determined to merit your continued patronage.

MORRISON

WAREHOUSE & LUMBER

724 North 13th SALINA, KS. Phone 913-827-9666

to formal present
participants, and
questions from
errell DeGraff, per
American Meat Indus
up the conven
ry address Jan. 24
analyze the spec
seminars, the re
committee rep
er's new Curr
Center is the se
Trade Show, which
ion with the com

AY, JAN. 24
HEREFORD
SALE

ck Auction
& 56 Jct.
SAS
Cows & Hefers

erington, Ks. 6744
Phone 913-486

HAMPSHIRE
AR SALE

rday, Jan.

Starts 1:00 p.m.
At Fairgrounds

NEWTON, KS
Selling 60 H

March and April

ice
farrowed guar

6, Peabody, Kansas

to announce

meier
e and Lumber.
e building materials
va Lumber Co. in
a large volume in
it-yourselfers. The
and Haven Lumber
employed at the L

Children, Dennis 16, Gay

ice competition with
us building materials
ing materials includ
carpet and other
dollars saved to you
ess with Vaughn.

the opportunity to serv
ed to merit your

SON
LUMBER

Phone 913-827-888



DECAY DETECTOR

A new device for detecting disease-causing dental plaque may mean this little girl will never wear false teeth. A concentrated water-soluble solution makes the plaque visible when optically-filtered incandescent lamp is shown on it. It then is just brushed away.

mittee to begin advertising the property for sale and make preparations for disposing of campus land.

A financial crisis and a desire for more unity in the church were cited as reasons for closing the facility, which has an enrollment of 115 students. The closing was announced late last year.

Many Want Free Oklahoma Land To Grow Grapes

About 2,000 applications from Oklahomans and 3,000 others from out of state have been filed for free 10-acre sites to be used as grape farms.

State Office of Economic Opportunity director Rex Sparger said that Oklahoma families on welfare have first priority on the land and that it was unlikely any of it would go to out-of-staters.

Sparger said he is acquiring government surplus mobile homes for about 300 families expected to arrive later this month to begin clearing the 3,100 acres of available

OEO land.

"You would just not believe the logistics that are involved," Sparger said.

Under the program, each family is given title to a 10-acre plot to use for fruit orchards and grape farms as the price of clearing the land. OEO officials said the farms, when in the price of clearing the land. OEO

officials said the farms, when operation, will produce an estimated \$7,000 yearly income for the families.

"This will be no giveaway," Sparger said. "These people will have to be willing to work hard for the first three years."

That is how long it will take to begin producing crops.

FARMING FRONTIERS

Be sure to come.

WEDN., JAN. 19

Films To Show
At 10 a.m. & 2 p.m.

AT THE
Plaza Theater

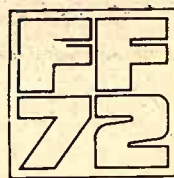

NOON LUNCH SERVED AT
STERL HALL

COME BE OUR GUEST

SHOUSE IMPLEMENT CO.

ABILENE, KANSAS

913-263-3051

MONDAY, JANUARY 24

The following items belonging to the late Swen E. Carlson will be sold at public auction located 6 1/2 miles north of the northeast corner of Jamestown, Kansas on the blacktop; or 8 miles south of 36-81 highway overpass at Belleville, and 10 1/2 miles west of Hwy. 148 blacktop; or 8 miles north of Concordia on US 81 and 10 1/2 miles west on No. 148 blacktop. All directions lead to the southwest corner of Kackley, Kansas.

STARTS AT 10:00 A.M.

LUNCH SERVED

SALE HELD IN HEATED QUONSET HUT

Commencing Promptly at 10:00 a.m. in Heated Quonset Building on Household Goods and Antiques



Household Goods

1965 Signature Frostless Electric Refrigerator with 60-lb. Freezer Chest, G.E. Electric 4-Burner Range, Kitchen Dinette with Extensions and 4 Chairs, Chrome Dinette and 4 Chairs, Metal Utility Cabinet, G. E. Refrigerator, Metal Utility Cart, Step Stool, Electric Signature 4-Slice Toaster, Can Opener and Sharpener, Several Clocks, 2 Irons, Table Radios, Table Lamps, Pole Lamp, 3-Piece Bedroom Suite with Book Case Headboard, Box Springs and Mattress, Chrome Clothes Rack, Lime Oak Dresser with Bevel Plate Mirror, 5 Drawer Chest, Iron Bed, Springs and Mattress, Night Stand, Cedar Chest, Some Bedding, Matching Lounge and Chair, Berline Vinyl Covered Recliner, 2 Glass Top End Tables, Glass Top Coffee Table, Cigarette Stand, Airline Combination Radio and Record Player, Knee Hole Desk and Chair, Gulbransen Spinnet Piano and Bench, Wurlitzer Spinnet Organ and Bench, 1957 G.E. 23-in. Black & White Cabinet T.V. Set, Gibson 220 Air Conditioner, Singer Portable Sewing Machine with Cabinet and Bench, Electrolux Floor Polisher & Buffer, Electrolux Tank Type Sweeper and Attachments, Roll-About 20-in. Fan, 2 Pieces Samsonite No. 23 and 25 Luggage, 3 Pieces of Samsonite Luggage, 2 Card Tables and 4 Samsonite Folding Chairs, Metal 4-Drawer File Cabinet, 10 Metal Drawer Files, Masco Tape Recorder,

AUCTIONEERS COMMENT: All machinery, trucks and automobiles have been shedded, are in good condition and ready for use, and may be inspected on Sunday, January 23rd from 1 to 4:00 p.m. Household goods and antiques may be inspected day of sale. This sale starts on the household goods and antiques at 10:00 a.m., machinery, trucks, automobile and irrigation pipe sell promptly at 1:00 p.m. Hay rack items sell last on this sale.

Shore Brothers Microphone, Piano Bench, Child's Table and Chairs, Candle Stand, Picture Painting Easel, T.V. Trays, 8 Place Setting of Onida Silverware, 12 Place Setting of Holmes & Edwards Silverware, Kitchen Utensils, Kelvinator Wringer Type Washer, Fire Extinguisher, Metal Lawn Chairs, and many other useful items.

Antiques

Curved glass carved china cabinet, oak side board, square oak table with 6 extra leaves, 9 carved high back wood chairs, curved seat parlor chair, wood spring rocker, walnut lamp table, walnut desk, upholstered love seat

with folding arms, 3 piece matching oak bedroom set with commode, dresser and bed, maple 4 poster bed and dresser, wash stand table, drop leaf table, iron bed with brass top, Topsy stove, base for marble top table, pie cupboard, oak library table, walnut clock shelf, round oak pillar wash stand, leather covered fainting couch, upholstered fainting couch, 3 wood rockers, camel back trunk, 2 steamer trunks, glass claw footed piano stool, viewer and pictures, 3 oil paintings, picture frames, depression glass pieces, footed black milk glass vase, several pieces of Alfred Meakin ironstone, metal clock bank, 12 place setting of Steubenville china, souvenir pieces, milk glass tobacco jar, 3 camphor vases, camphor powder box, 3 kerosene lamps, Hull Pottery Czech vase, piece of Roseville, childrens toys, child's piano 60 years old; child's hohnerette, wicker baby buggy, boys bike, tricycle, apple peeler, several crocks, jugs, fruit jars, 2 wood churns, wood barrel, books, corn planter, foot warmer, flat irons, lantern, National Geographic from 1929 to 1933, rug cleaner, jewelry boxes and childrens chairs.

GUNS

2 Western and Field Model No. 480 - 410 Pump Shot Guns, Winchester 410 Single Shot Gun, Ithaca Double Barrel 12 Gauge Shot Gun, Several boxes of shells.

Machinery

MACHINERY

1970 I.H.C. No. 403 - 16-Foot Gas Combine with Factory Cab, Variable Speed, Fan and Heater.
1970 I.H.C. No. 403 16-Foot Pick Up Reel
1969 John Deere No. 95 16-Foot Gas Combine with Factory Cab, Fan, and Variable Speed
1969 John Deere No. 95 16-Foot Pick Up Reel
1970 John Deere 4020 Diesel Wide Front Tractor with Wheel Weights, Power Steering, 3-Point Hook, and 315 Actual Hours
1969 I.H.C. No. 756 Diesel Wide Front Tractor with Wheel Weights, Power Steering, 3-Point Hook, Power Take-off, and 892 Actual Hours
1968 John Deere 2510 Diesel Wide Front Tractor with Power Steering, 3-Point Hook, Power Take-off, and 903 Actual Hours
1956 Massey Ferguson No. 65 Diesel Wide Front Tractor with 3-Point Hook, 2-Way Hydraulic, Wheel Weights, and 3,704 Actual Hours
1969 I.H.C. 8 x 16 Grain Drill on Rubber with Fertilizer Attachments, Press Wheels and Hydraulic Lift
1961 John Deere 8 x 16 Grain Drill on Rubber with Press Wheels
1969 Miller 2-Way Off Set 12-Foot Wheel Disc with 21-in. Blades and Hydraulic Lift
1968 Flex King 16-Foot Wheel Type "V" Chisel Plow with Hydraulic Lift, and Fold Wings
1969 I.H.C. No. 540 4 x 16 3-Point Hook Semi Mounted Plow
1968 I.H.C. No. 37 14-Foot Wheel Type Disc with 20-inch Blades and Hydraulic Lift
1968 Krause 12-Ft. Wheel Type Disc with Hydraulic Lift
1969 Kent 3-Section 24-Foot Wheel Type Spring Tooth Harrow with Hydraulic Lift

Trucks

Automobile

WILL SELL PROMPTLY AT 1:00 P.M.

1965 Hahn - H - Boy Self Propelled Sprayer with 30-Ft. Booms and 200 Gallon Tank
1968 John Deere 4-Section, 14-Foot 3-Point Hook Rotary Hoe
Crustbuster 3-Section, 16-Ft. Wheel Type Spring Tooth Harrow with Hydraulic Lift
Tandem Wheel Implement Trailer with tilt bed and 7:50 x 16 tires
Mayrath 42-Ft. Mobil Grain Auger without motor
24-Ft. Grain and Hay Elevator with gas engine
21-Ft., 6-in. Chain Hoist Mobil Grain Auger with 7 h.p. Briggs & Stratton gas engine
I.H.C. 3 x 14 Hydraulic Lift Plow, on rubber
I.H.C. 3 x 14 Plow, on rubber
20-Ft., 4-Section Spike Tooth Harrow
Allis Chalmers 5-Ft. Pull Type Combine with gas engine
4-Wheel Rubber Tire Metal Flare Box Wagon, McCormick
I.H.C. 7-Ft. Semi-Mounted Hay Mower
Massey Harris 2 x 16 Pull Type Plow
4-Wheel Wood Box Manure Spreader, on steel
I.H.C. 2-Row Mounted Lister
Gandy 10-Ft. Fertilizer Spreader, on rubber
Some Scrap Iron

TRUCKS

1970 I.H.C. 3/4-Ton V-8 Pickup with Automatic Shift, Radio, Heater, and 13,423 Actual Miles
1961 Chevrolet Viking V-8 2-Ton Truck with a Haul Mor Grain Box, Hoist, 2-Speed and Heater
1958 I.H.C. - A.C. 160 6-Cyl, 2-Ton Truck with Header Grain Box, Hoist, 2-Speed and Heater
1951 Chevrolet 1 1/2-Ton Truck with Grain Box

Not Responsible for Accidents

Irrigation Pipe

AUTOMOBILE

1970 Dodge Coronet 440 V-8 2-Door Hard Top with Air, Radio, Power Steering, Automatic Shift and 15,000 Actual Miles

IRRIGATION PIPE

83 Lengths of Kroy aluminum 8-in. gaited 30-ft. pipe with telescoping couplers
6 Lengths of Kroy aluminum 10-in. gaited 30-ft. pipe with telescoping couplers
14 Lengths of Kroy aluminum 6-in. gaited 30-ft. pipe with telescoping couplers
6 Lengths of Kroy aluminum 6-in. 30-ft. pipe with telescoping couplers
2 10 To 8-in. Kroy aluminum reducers
2 45-Degree 10 to 8-in. Kroy aluminum elbows
3 8-in. Kroy aluminum caps

MISCELLANEOUS

Signature air compressor, Montgomery Ward Garden Mark 24-in. gas riding lawn mower, 2 115-gallon pickup gas tanks and pumps, 1,500-gallon gas tank, 100 and 300-gallon gas tanks, 3 tractor comfort covers, 2 nearly new truck canvasses, 6-12 volt battery charger, air bubble, log chains and boomers, hydraulic cylinders, truck hoist, wagon hoist, set of grain and stock racks for a 2-ton truck, Clipper fanning mill, combine and tractor parts, milo guards, electric fence posts, several hundred hedge posts, shop bench, 2 100-ft. lengths of heavy duty light cord, anvil, wire stretcher, 8-ft. step ladder, 16-ft. ladder, plow lothes, approximately 150 bales of wire tie prairie hay, bench vise, small McCullough chain saw, new model 950 Wen 1/2-in. power drill and bits, socket set, wrenches, belts and pulleys, gas cans and barrels, grease gun and other useful items.

Lunch by Ada Lutheran Church A.L.C.W

Owner: SWEN E. CARLSON, Estate

EXECUTOR: WALTER BOYLES

EUGENE WARING, Auctioneer, Phone 913-527-5141, Belleville, Kansas, and
EDDIE MORRIS, Auctioneer, Phone 402-296-2222, Plattsmouth, Nebraska

THE SCANDIA STATE BANK, Clerk,
Phone 913-335-2545, Scandia, Kansas



Who Wants To Buy Small College?

MILTONVALE — Trustees of Miltonvale Wesleyan College have agreed to attempt to sell campus property, including eight buildings. The Methodist school will close at the end of classes this spring. Classes will be merged with Barbersville (Okla.) Wesleyan College.

In what was probably the last meeting of the board last week, the trustees agreed to appoint a com-

BEATRICE

77

LIVESTOCK SALES

miles north of Beatrice, Nebr.

Monday
CATTLE 11:30 a.m.

Wednesday
HOGS 11:00 a.m.

Feeder pigs, Male Hogs
& bred gilts sell 2:30 p.m.

BARN PHONE 402-223-3571

We had our largest sale last Wed. — an extremely active market from start to finish. Baby calves \$25.00 to \$70.00 with 2 WF bulls at \$123.00, 2 WF hfrs at \$124.00, 2 WF heifers at \$123.00, 2 BWF bulls at \$112.50, 4 Rn bulls at \$112.00, 7 Rn hfrs at \$105.00. Canner & cutter cows 18.00 to 20.50 with commercial & utility cows 20.50 to extreme top of 24.10. 1 Hol hfr at \$326.00, 1 WF cow and calf at \$330.00, 5 WF cows at \$312.00, Bulls 24.70 to 30.05 with 1 Blk bull at \$310., 1 Blk bull at \$355.00.

Some other sales include:
25 Mix hfrs wt 453 at 37.05
32 WF strs wt 493 at 42.60
14 Mix strs wt 475 at 31.80
10 Rn bulls wt 268 at 46.30
15 Mix strs wt 819 at 35.45
29 Mix strs wt 701 at 36.15
13 WF hfrs wt 514 at 36.90
13 Rn strs wt 745 at 37.30
17 WF strs wt 524 at 41.00
11 WF strs wt 489 at 40.75
1 WF cow wt 11.90 at 23.10
1 Rn cow wt 1515 at 22.90
3 Hol cows wt 1400 at 22.60
1 Char cow wt 1710 at 24.10
1 Sw cow wt 1090 at 22.70
2 Hol cows wt 1353 at 22.00
2 Gur cows wt 1190 at 20.90
4 Hol cows wt 1235 at 22.25
1 WF bull wt 1765 at 28.00
1 Hol bull wt 1565 at 26.00
1 Hol bull wt 1955 at 30.05
1 Blk bull wt 1205 at 24.70

HOGS

Had a large run of hogs last Wednesday with 200 to 240 lb. butchers at 22.50 to 23.70; 240 to 260 lbs. 21.75 to 22.50; 260 lbs. & over 20.50 to 21.75. Light sows 19.00 to 20.50 with heavier weights at 17.50 to 19.00. Boars 17.00 to 18.00.

20 Wht pigs at 17.75
20 Wht pigs at 19.00
23 Mix pigs at 25.50
13 Hp pigs at 14.50
15 Mix pigs at 16.25
31 Mix pigs at 14.25
16 Wht pigs at 19.75
13 Mix pigs at 18.75
13 Mix pigs at 13.25

CLARENCE TEGMEIER

Burchard - 865-4521

DELMER JURGENS

Wymore - 645-3493

JR. THIMM

Beatrice - 228-0757

Farmers & Ranchers Livestock Commission Co., Inc

WEST ON
OLD HWY. 40

SALINA, KANS.



MONDAY

Hogs & Cattle

Hogs sell at 10:30 a.m. followed by our regular cattle sale as they are unloaded.

THURSDAY

Cattle Only

Selling starts at 11:00 a.m. Cattle will sell in the order they are consigned on the books.

KANSAS' 2ND LARGEST LIVESTOCK AUCTION

Electric Scale shows average weight in lights
Yard facilities for 5000 head.

Most modern, up-to-date auction facility with theatre type seats for 500.

Receipts for the week totaled 5311 cattle and 2063 hogs including 1005 feeder pigs. Fat hog top Monday was \$23.30. Stocker and feeder cattle selling higher to local and out of state buyers.

Choice 300-400 lb. steers sold at \$44.00 to \$50.25
Choice 400-500 lb. steers sold at \$40.00 to \$44.00
Choice 500-600 lb. steers sold at \$39.00 to \$42.00
Choice 600-700 lb. steers sold at \$38.00 to \$42.00
Choice 700-800 lb. steers sold at \$37.00 to \$39.00
Choice 800-1050 lb. steers sold at \$35.00 to \$37.55
Choice 300-400 lb. heifers sold at \$36.00 to \$39.75
Choice 400-500 lb. heifers sold at \$34.00 to \$37.00
Choice 500-600 lb. heifers sold at \$35.00 to \$37.00
Choice 600-750 lb. heifers sold at \$34.00 to \$38.75

Following is a partial listing of our sale last week:

STEERS

3 wf str, Bennington	298 @ 52.50
1 wf str, Bennington	305 @ 50.25
1 bwf str, Gypsum	295 @ 47.50
16 wf str, Delphos	352 @ 47.00
2 wf str, Salina	360 @ 46.00
4 wf str, Lorraine	362 @ 45.00
3 wf str, Delphos	333 @ 44.25
21 blk str, Burton	356 @ 44.00
15 wf str, Marquette	453 @ 44.00
23 blk str, Windom	431 @ 43.50
18 wf str, Falun	475 @ 43.25
9 wf str, Assaria	473 @ 42.60
3 wf str, Canton	657 @ 42.00
33 blk str, Bavaria	471 @ 41.75
46 wf str, Marquette	522 @ 41.60
10 wf str, Ellsworth	537 @ 41.10
9 mix str, Marquette	485 @ 40.60
37 wf str, Ellsworth	597 @ 40.10
35 blk str, Geneseo	530 @ 40.10
14 wf str, Lincoln	636 @ 39.90
11 mix str, Tampa	610 @ 39.85
49 mix str, Geneseo	582 @ 39.80
13 wf str, Ellsworth	685 @ 39.80
12 blk str, Miltonvale	669 @ 39.20
10 wf str, Tescott	721 @ 39.00
52 mix str, Axtel	671 @ 38.75
90 mix str, Durham	730 @ 38.71
12 blk str, Lincoln	695 @ 38.80
27 mix str, Lincoln	718 @ 38.70
21 wf str, Lindsborg	770 @ 38.20
20 blk str, Marquette	691 @ 38.20
12 wf str, Lindsborg	769 @ 38.00
30 mix str, Little River	780 @ 38.00
20 mix str, Hays	722 @ 38.00
16 mix str, Lindsborg	793 @ 37.90
28 mix str, Salina	812 @ 37.70
9 blk str, Frankfort	762 @ 37.80
15 wf str, Culver	782 @ 37.60
104 mix str, Durham	801 @ 37.55
41 mix str, Marquette	772 @ 37.50
63 mix, Minneapolis	733 @ 37.50
26 mix str, Abilene	713 @ 37.50
12 mix, Manchester	782 @ 37.30
154 wf str, McPherson	828 @ 37.20
4 mix str, Frankfort	763 @ 37.10
20 wf str, McPherson	830 @ 36.95
138 mix, Clay Center	831 @ 36.89
16 mix str, Lindsborg	829 @ 36.50
19 mix str, Burdick	830 @ 36.50
72 mix str, Durham	814 @ 36.50
42 mix str, Marquette	856 @ 36.35
35 mix str, Roxburg	846 @ 36.15
118 mix, Lincolnville	927 @ 35.70
21 mix str, Colwich	883 @ 35.65
39 mix str, McPherson	867 @ 35.60
63 mix, Minneapolis	859 @ 35.30
29 mix, Minneapolis	931 @ 35.15
47 mix, Bridgeport	1070 @ 35.00
20 wf str, Conway	969 @ 35.10
51 mix str, Lincoln	911 @ 34.75

HOLSTEIN STEERS

11 holst, Minneapolis	486 @ 34.00
30 holst str, Wells	655 @ 32.60
42 holst, Hutchinson	722 @ 32.40

71 holst str, Abilene	774 @ 32.20
10 holst str, Salina	760 @ 32.00
6 holst str, Bennington	780 @ 32.00
62 holst str, Abilene	933 @ 30.75

HEIFERS

1 wf hfr, Bennington	325 @ 40.50
2 wf hfrs, Salina	310 @ 40.00
13 wf hfrs, Salina	409 @ 39.75
10 blk hfrs, Burton	310 @ 39.50
4 wf hfrs, Delphos	362 @ 39.00
10 wf hfrs, Delphos	333 @ 39.50
2 wf hfrs, Salina	340 @ 38.80
2 wf hfrs, Lindsborg	620 @ 38.75
13 wf hfrs, Marquette	433 @ 38.75
12 wf hfrs, Assaria	481 @ 37.75
8 wf hfrs, Lyons	423 @ 37.00
28 blk hfrs, Windom	414 @ 37.25
8 wf hfrs, Inman	641 @ 37.25
15 wf hfrs, Minneapolis	672 @ 36.30
17 wf hfrs, Marquette	475 @ 36.25
15 blk hfrs, Gypsum	673 @ 36.75
22 wf hfrs, Salina	473 @ 36.80
25 wf hfrs, Minneapolis	768 @ 35.60
118 mix hfrs, Niles	633 @ 35.90
26 blk hfrs, Abilene	475 @ 34.80
9 wf hfrs, Lindsborg	728 @ 34.80
71 wf hfrs, Bavaria	743 @ 34.70
36 mix hfrs, Salina	697 @ 34.50
3 wf hfrs, Lindsborg	718 @ 34.20
10 wf hfrs, Salina	720 @ 34.10
3 blk hfrs, Hope	636 @ 34.00
1 bwf hfr, Brookville	770 @ 33.20
1 blk hfr, Brookville	780 @ 33.10
22 blk, New Cambria	844 @ 32.90
1 wf hfr, Hope	675 @ 32.80
3 blk hfrs, Salina	710 @ 31.60
2 red hfr, Miltonvale	537 @ 30.50
4 blk hfrs, Miltonvale	838 @ 30.25
1 blk hfr, Lincoln	625 @ 30.00
1 blk hfr, Salina	890 @ 29.70
1 red hfr, Salina	790 @ 29.50

COWS

3 blk cows & clvs, Ellsworth	@345.00
1 bwf cow & clv, Gypsum	@340.00
34 blk cows & clvs, Salina	@321.00
6 wf cows & clvs, Salina	@290.00
12 wf cows, Ellsworth	@290.00
12 blk cows, Ellsworth	@288.00
1 wf cow, Lindsborg	1085 @ 24.00
1 holst cow, Abilene	1610 @ 23.00
1 holst cow, Abilene	1230 @ 23.00
1 char cow, Salina	1240 @ 22.80
1 holst, New Cambria	1145 @ 22.70
1 holst, New Cambria	1160 @ 22.70
1 bwf cow, Salina	1040 @ 22.50
1 holst cow, Lincoln	1075 @ 22.40
1 guernsey cow, Salina	1070 @ 22.30
1 wf cow, Lincoln	1085 @ 22.30
1 blk cow, Conway	1345 @ 22.30
1 holst, Carlton	1285 @ 22.20
1 holst cow, Tampa	1040 @ 22.20

1 holst cow, Hope	1465 @ 22.10
1 bwf cow, Bavaria	855 @ 22.00
1 blk cow, Bushton	800 @ 21.90
1 holst cow, Lincoln	1145 @ 21.80
1 blk cow, Claflin	1375 @ 21.60
1 spotted cow, Salina	1135 @ 21.60
1 bwf cow, Durham	945 @ 21.50
1 holst cow, Tampa	1150 @ 21.40
1 wf cow, Galva	1140 @ 21.50
1 blk cow, Ellsworth	955 @ 21.40
1 holst cow, Abilene	975 @ 21.40
1 blk cow, Culber	1045 @ 21.40
7 blk cows, Lincoln	865 @ 21.25
1 bwf cow, Falun	1055 @ 21.10
1 roan cow, Miltonvale	1030 @ 20.80
10 mix, Ellsworth	1040 @ 20.60
1 wf cow, Falun	980 @ 20.50
1 blk cow, Salina	1065 @ 19.60
1 blk cow, Lorraine	820 @ 19.50
1 wf cow, Assaria	1055 @ 19.50
2 blk cows, Salina	925 @ 19.10
1 blk cow, Salina	930 @ 19.00

BULLS

1 char bull, Ellsworth	@310.00
1 blk bull, Salina	1465 @ 27.50
1 blk bull, Conway	1255 @ 27.00
1 wf bull, Gypsum	1520 @ 26.90
1 wf bull, Gypsum	1310 @ 26.50
1 wf bull, Bushton	1355 @ 26.40
1 blk bull, Lincoln	1470 @ 26.30
1 wf bull, Salina	1240 @ 26.25
1 wf bull, Assaria	1245 @ 25.90
1 blk bull, Marquette	1140 @ 25.50

BUTCHER HOGS

23 mix hogs, Lincoln	221 @ 23.30
6 mix hogs, Ada	222 @ 23.25
10 mix hogs, Solomon	222 @ 23.20
8 white hogs, Lincoln	214 @ 23.20
9 mix hogs, Abilene	225 @ 23.10

30 mix, Bennington	229 @ 23.10
12 mix hogs, Kanopolis	224 @ 23.05
31 white hogs, Claflin	227 @ 23.00
31 mix hogs, Tescott	226 @ 23.00
22 mix hogs, Niles	235 @ 22.90
27 mix hogs, Lincoln	240 @ 22.75

SOWS

1 hamp sow, Lindsborg	320 @ 19.30
1 white sow, Tescott	385 @ 18.90
2 spotted sows, Salina	382 @ 18.60
5 mix sows, Salina	469 @ 18.15
9 mix sows, Salina	371 @ 18.30
2 white sows, Gypsum	520 @ 17.00
3 mix sows, Salina	510 @ 17.00

BOARS

2 red boars, Abilene	205 @ 21.00
1 white boar, Abilene	210 @ 17.50
1 white, Marquette	485 @ 17.35
1 red boar, Wilson	725 @ 16.90
1 white boar, Bavaria	640 @ 16.80

FEEDER HOGS

2 white feeders, Salina	135 @ 24.00
3 mix, New Cambria	130 @ 23.75
4 white pigs, Kanopolis	@ 26.00
16 white pigs, Abilene	@ 24.75
2 white pigs, Solomon	@ 24.00
10 mix pigs, Gypsum	@ 23.50
18 mix pigs, Lincoln	@ 22.00
20 mix pigs, Wilson	@ 22.00
26 mix pigs, Hope	@ 20.00
54 mix pigs, Abilene	@ 19.25
32 hamp pigs, Minneapolis	@ 18.00
13 mix pigs, Minneapolis	@ 17.25
17 mix pigs, Salina	@ 17.00
31 mix pigs, Culver	@ 16.25

EARLY CONSIGNMENTS FOR THURSDAY, JANUARY 20th

150 mixed steers 700 lbs.	60 blk steers & heifers 500 lbs.
100 wf steers 700 lbs.	85 wf steers & heifers 400-700 lbs.
85 mixed heifers 650 lbs.	80 mixed heifers 700 lbs.
80 mixed heifers 650 lbs.	50 bwf steers 750 lbs.
50 blk steers 750 lbs.	60 mixed heifers 700 lbs.
33 char cross steers 750 lbs.	40 wf steers 800 lbs.



FOR INFORMATION OR ESTIMATES

LAURENCE CLEMENCE	
Abilene	Phone CO 3-3091
MERRILL CHRISTIANSEN	
Durham	Phone 732-3371
BOB MUIR	
Salina	Phone TA 3-2963

MARKET REPORTS
Radio Station KSAL, Salina
6:45 a.m., Every
Monday, Wednesday & Friday
KFRM
6:55 a.m. Mon. through Fri.

THE LIVESTOCK AUCTION MARKET With ACTION

Barn Phone
913 TA 5-0211 Salina, Kansas



GRASS & GRAIN

CLASSIFIED ADVERTISING

RATES: 7¢ a word. \$1 minimum for one week. DISCOUNTS: (with cash orders only) deduct 10% if ad runs 2 weeks. Deduct 25% if ad runs 4 weeks. REFUNDS: you may collect a refund at the Ag Press office for any unused amount paid if an ad is cancelled. CLASSIFIED DISPLAY: (boxed ads) \$2.10 a column inch. CASH: ads not accompanied by cash have a 25-cent billing charge added.

Mail To: Ag Press - P.O. Box 1009 - 1531 Yuma - Manhattan, Kansas 66502 - JE 9-7558

Notices

WELL DRILLING

Irrigation, stock and home gravel packed wells. Test holes, plastic and metal casings in any formation. New air rotary equipment.

BLUE VALLEY DRILLING
GERALD STRADER
Blue Rapids, Kansas 66441

Phone Collect
913/226-7353

MAYGO READY-MIX



Concrete
When
You Need
It
and Where
You Want It

SERVING THE FARMER'S NEEDS
Give Us A Call

MAYGO READY-MIX

13/776-4241 Manhattan, Kansas

SHAMROCK SUPPLY

Paul Bandy

Sucker • Structural pipe
rods for fencing

pipe..... 35¢ ft.
" pipe..... 25¢ & 30¢ ft.
" pipe..... 23¢ ft.
" pipe..... 20¢ ft.
" pipe (cement lined)..... 17¢ ft.

Yard on Highway 56, Galva
Phone Canton 316/628-4417
Phone Galva 316/654-2737

MEMORIALS

MONUMENTS

Stones designed and cut by ex-
perienced craftsmen in our own
plant.

Rundle Monument Co.

Harlan Rundle, Owner

Office & Display
4th & Grant
ME 2-2323

CLAY CENTER

LAND IMPROVEMENT

MEMBER KCCA AND LICA

Ponds • Terraces • Grading
Waterways • Clearing
Land Leveling

OGGENDORFF CONST., INC.

Phone 913-539-3984
1630 OSAGE - MANHATTAN

DAIRY SUPPLIES

WAMEGO DAIRY SUPPLY

Your authorized dealer for:

• DeLAVAL milkers
• CLAY push-button eqpt.
• MUELLER Bulk Tanks

Stores and Service from
Wamego & Sabetha, Kansas

For Free Estimates Call:
WAMEGO 456-7200 or
SABETHA AV 4-2958

DeLAVAL DAIRY EQUIPMENT

Clay Farm Equipment
Mueller Bulk Tanks

Service & Repairs
for most dairy equipment

JOE MCCLURE

Ph. 229-5284 Alta Vista

STOCK AUCTION

With ACTION

Barn Phone

5-0211 Salina, Kansas

Zero CONCORD MILKERS

BULK TANKS
Sales & Service
Your Authorized Dealer

HAVERKAMP
REFRIGERATION
Centralia, Ks. 913 857-3946

AUCTIONEERING

LAWRENCE E. WELTER

AUCTIONEER
REAL ESTATE SALESMAN

Your Sale Solicited
Large or Small

EAST HIGHWAY US 24

MANHATTAN PR 8-3455

Real Estate
And General Sales

BOB WILSON

Auctioneering
Real Estate

All types sales
Ph. 494-2552
or 776-9061

Box 118-St. George, Ks.

Livestock

DUROC BOARS

Bred & open gilts. Large selection, top quality. Figures on boars. Nationally accredited SPF. Phone 913 238-4382 or 238-7743 or write

FRED GERMANN

Dwight, Kansas

For Sale SPF Duroc Boars

Nationally validated & Brucellosis free. On farm tested boars reasonably priced.

CLINTON & BUTCH HARRIS
Circleville Phone 913 924-2543
SOLDIER, KS.

CALL US

for choice healthy "OKIE" steers that can be bought for a lot less money. Our weights and condition will save you money.

Orndorff Cattle Co.

Harvey Orndorff, Nowata,
Oklahoma 918-273-2666
Jim Orndorff, Tulsa, Oklahoma
918-622-9043

PUREBRED CHAROLAIS BULLS

Start the New Year right. You can add 50 to 100 lbs. to your calves at weaning with the right bull.

We have top bulls available, recommended for commercial & purebred herds — 12 to 22 mo. of age — sons of our outstanding herd sires, CRESTOMERE ALGER (Full-French) and LCR SIR PERFECTO SAM 624 (domestic). Complete records available on all bulls.

Call us collect and arrange a visit soon.

Frisbie Charolais Ranch

GYPSUM, KANSAS 67448

George L. Frisbie, Owner
913-696-4288

Lester Gross, Manager
913-696-4571

FOR SALE — Service age bull, Charolais Swiss breeding for fast gain. Lloyd Suggett, Call 226-7177, Blue Rapids, Ks. x47

CHAROLAIS BULLS — Top purebred and percentage. All grandsons of Sam 951. Feuerborn Charolais, Rt. 2, Lawrence, Ks., Phone 913 842-7946. x48



Nationally accredited SPF Hampshire and Chester White boars.

Check our test pen at KSU of Chesters which gained over 2 lbs. daily on 2.4 lbs. of feed per pound gained.

Both boars scanogrammed over 6" loin eye and will sell March 6th.

Folyd Meyer

Phone 913 Palmer 1905
PALMER, KANSAS

Green City Sale Pavilion

SPECIAL BREEDING COW & BRED HEIFER SALE

Saturday, January 29

All Day Sale

Starts 8:00 a.m. Promptly

3000 HEAD

Selling Hereford, Angus, Bwf and Charolais breeding cows. Cows with calves & 2-year-old bred heifers. Also selling very special 700 choice Heref. & Bkwf. heifers bred to reg. Angus bulls for Feb. & March calves.

SEE COMPLETE SALE BILL
JANUARY 18

This issue of Grass & Grain
On Page 22, Second Section,

Green City Auction Co.

GREEN CITY, MO.

For more information call:
Karl Boehner 816-874-3155
or

David Boehner 816-874-2090

FOR SALE

Big Rugged Horned Hereford Bulls

Serviceable age. Sired by Royal Husker K30 and CK Double Intense 18th.

Elmer Peterson & Son

Elmer 785-2425 Glen 785-2267
MARYSVILLE, KANSAS

WILL BUY cow herd on contract. Can use 80-90 head, more or less. Have a lot of winter grazing, irrigated stalk fields. Interested parties please write. I will come see you. Clayton Corman, Oak, Nebraska 68964. SB48

FOR SALE — Registered quarter horse gray stallion coming 2 years old. Registered bay mare 10 years old. Have papers on these horses. Oliver Monasmith, Phone 265-2585, Abilene, Kansas. SB47

HALF SIMMENTAL bulls, Galant calves out of polled Hereford cows 15 months old out-gained straight Hereford calves 300 lbs. in 10 months. Tom Knappenberger, Box 561, Olathe, Ks. 66061. 913 782-2269. x47

FOR SALE — Performance tested registered purebred Charolais bulls 12-18 months of age. Flint Hills Charolais Ranch, Wamego, Ks. 66547. 913 765-2208 x47

FOR SALE — Registered Yorkshire serviceable age production tested boars. Bred like our 1971 State Fair Grand Champions & testing station toppers. Also excellent open gilts, bred gilts and proven sows. Walker's Yorkshire Farm, Route 2, McPherson, Ks. 67460. 316 241-5139 SB48

NATIONALLY ACCREDITED S.P.F. Hampshire boars, open gilts. Wayne Shirley, Horton, Kans., phone Powhattan, 913-474-3349. x50

WANTED — Horses — Write Glenn Allison, Rt. 2, Minneapolis, Kansas. x48

FOR SALE — Holstein bulls & heifers. Also crossbred and weaned calves. Dwight Rhodes, Clifton, Ks., Ph. 913 455-3407. x48

FOR SALE — Registered Yorkshire boars, ready for heavy service. Some test station data available. Lawrence Bandel, Wamego, Ks. 456-9334. x48

80 GOOD QUALITY 3-6 year old cows, bangs & pregnancy tested, \$275. 36 Angus coming 3 year old cows, \$285. Phone Paul Evans, 316 439-5354, Kincaid, Ks. SB48

WANTED — Extra large male goats with horns for driving purposes. R. E. Leonard, Box 332, Manhattan, 913 776-9128. x47

SEVERAL SERVICE age registered Holstein bulls. Some by Astronaut. Dam of one making 1000 lbs. fat. Also registered cows. Harold Scanlan, Abilene, Ks. SB48

10 2 YEAR OLD bred heifers of Mischief breeding, several have calves on foot, others to calve soon by a Colorado Domino bull from Banning & Lewis. 15 yearling heifers by the Banning and Lewis bull. 9 bulls 20-24 mo. old by the Banning & Lewis bull. Carl Hug, Carbondale, Ks., Phone 913 564-7213. SB47

FOR SALE — Registered Angus bull 14 months old, Emulous breeding. \$350. Two registered Angus cows 4 and 7 years old with calves at side and cows bred back. \$400 a pair. Richard Patton, Cottonwood Falls, Ks., 316 273-8177. x48

WANTED — Extra small black & white leopard spot Appaloosa stud, no colts. R. E. Leonard, Box 332, Manhattan, Phone 913 776-9128. x47

FOR SALE — Purebred spotted boars, serviceable age. Ed Leipersberger, Riley, Kansas, Phone 485-2359. x47

FOR SALE — 25 good choice Angus cows, pregnancy and Bangs tested. Start to calf now. 1 good big 5 yr. old herd bull. Milton Hettenbach, ph. 316-274-3338, Cedar Point, Ks. x47

FINANCING AVAILABLE on DAIRY COWS — If you wish to start a new dairy or expand your present one, we have for your selection 250 head of Holstein fresh & springer cows and heifers. Also Jersey & Guernsey. Buy where every cow and heifer is guaranteed sound when they freshen. W. G. Wiebe, Summerfield, Kansas. Phone 913 244-7625. SB1

FOR SALE — 27 bred Hampshire SPF accredited gilts to farrow March 1. Galen F. Wietarn, Axtell, Ks. 736-2777. x48

FOR SALE — Serviceable age purebred Yorkshire boars. 913 456-2394 Wamego, Vernon Setzer, St. George, Ks. x48

200 HEAD of open and bred Holstein heifers, 300 to 900 lbs. W. G. Wiebe, 913 244-7625, Summerfield, Kansas. SB1

SPF DUROC boars & open gilts. Nationally accredited. Backfat and days to 220 lbs. available on boars. Guaranteed. Larry Hobson, Scandia, Ks. Phone 913 335-2650. x47

BROWN SWISS x Charolais bull. Registered Polled Hereford bull. Sidney Johnson, Lindsborg 913 227-2532. x47

COMPLETE DISPERSAL of our cow herd: 65 choice Hereford cows to start calving Mar. 15th. Cows range from 2½ yrs. to 7 yrs in age. Phone 913 744-2103 or 744-2891, Don and Rich Schotte, Bremen, Ks. SB49

FOR SALE — 3 two year old purebred York boars, purchase with Nebr. SPF. Health, weight and backfat certification. Also 1 new, heavy duty 20x24 cattle forage feeder. Howard Miller, Blue Rapids, Ks., Phone 913 226-7184. x48

FOR SALE — 4 ewes, \$50. Ph. 913 778-5487, Manhattan, Ks. SB47

January 18, 1972

FOR SALE — 16 young high percentage Charolais cows, start calving March 1st. Phone 913 744-2053, Wilfred Leseberg, Herkimer, Ks. SB47

WANTED — Charolais - Angus heifers. Send price, size etc. P.O. Box 54, Langdon, Kansas 67549. x50

DUE TO health must disperse entire herd of Charolais cattle. 28 purebred and 15/16 cows, 14 ¾ cows. All cows bred to full French bull. ½ French bulls 8 to 15 months old. Ruber Schneider, Wakeeney, Ks. 913 743-2329. x48

DAIRY & BEEF cross calves, all sizes, any amount. New Cambria, Ks. 913 823-8768, Floyd Boulais. SB50

FARROWING HOUSE — All-Season multiple farrowing Big 6 with propane heated pig nursery. Completely equipped "free stall" system — exercise pens, watering, wood floor — no concrete. Bolts together easily. Trailer truckloads deliveries rolling now. Economically priced — seasonal payments — semi-annual. Also "Tender Care" farrowing-nursery buildings, portable feed storage buildings, 6-sided cattle self-feeders. Liquid manure wagons. Hi-Low hog transporters. Ventilation equipment, sow stalls, etc. Write today for descriptive literature & prices. Wahoo-Buildings, 10325 Horton, Overland Park, Kansas 66207. Phone 913 648-2201. x49

FOR SALE — Reg. Shorthorn bulls 10-16 mo. old. Fast gaining type. Glenn E. Lacy, Miltonvale, Ks., Phone 913 427-4513. x49

FOR SALE: 35 Holstein heifers, 800 lbs. Gary Rieck, Rt. 1, Burlingame, Ks., ph. 913-654-3721. SB48

REGISTERED YORKSHIRE boars for sale. Serviceable age. Jerry Pinick, Havensville, Ks., 913 948-2690. x47

FOR SALE — Registered Hereford bulls, excellent quality and growth. Priced to sell. B. L. Jones, Chapman, Ks., Ph. 913 238-8363. x49

WOOD SHAVINGS for sale at all times. Nelson Manhattan Hatchery, Manhattan, Ks., Ph. 913 778-3412. SBTF

DUE TO health, I am offering my entire cow herd for sale. Some calves on ground, rest to calve February & March. J. H. Bowser, Abilene, Ks., Phone 913 388-2638. x48

FOR SALE — Beef cross calves We will have 500 head of calves at our barns every weekend, 4 weeks to 400 lbs. Also Holstein bull. Heifer calves. All triple vac. W. G. Wiebe, Summerfield, Kansas 913 244-7625. SB1

HOLSTEINS — 15 bred heifers, 20 breeding now ti Angus bull, from AI sires; 10 six month heifers; 4 Guernsey heifers. Perry Cook, Meriden, Kansas, Phone 913 484-2272. x49

ANGUS BULL 6-7 years old, fancy. Angus bull 5-6 years old, fancy. Ton bulls. Richard L. Kalivoda, Cuba, Ks. 729-3615. x47

FOR SALE: 70 head of two year old bred Angus heifers, begin calving February 15. Pregnancy checked and O.C.V. Kenneth Muller, Council Grove, Ks., 66846. Phone 316-767-6321. x47

WANTED: 20 bred ewes, shouldn't be over 120 days pregnant, call 913-532-5665, Manhattan, Ks. sb47

37 HEREFORD cows 5 to 6 yrs. old, drop calves in March and April. 26 Hereford heifers, drop calves in March & April. Cows & heifers Sandhill Stock bred to big Angus bulls. Richard Kalivoda, Cuba, Ks., Phone 913 729-3615. x50

FOR SALE — Registered SPF Duroc and Hampshire boars. The Durocs are half brothers to the fastest gaining boar to complete the test at the SENEK Test Station, gaining 2.59 lbs. per day. Bred and open Yorkshire, Hampshire & Duroc gilts. Commercial breeder prices, guaranteed satisfaction. Hayes Beck & Sons, Route 1, Junction City, Ks. Phone 913 238-6064. SBTF

SPF HAMPSHIRE boars, new and tested bloodlines, weighing up to 220 lbs. and a few at 325 lbs. Satisfaction guaranteed. Steve Zumburn, Rt. 3, Junction City, Ks., 913 238-6610. x49

FOR SALE — Several good Hamp boars, serviceable age, \$50 each. Leonard F. Rudolph, 3 mi. west, 1 south, 1 west Lost Springs, Ks., Phone 913 966-7268 SB47

FOR SALE — Registered Angus bulls sired by Powerhouse K8, 1st at Royal, 1st at Denver. Bred By Kansas State University. 4 good big registered cows to calve in March to Powerhouse K8. Price \$350. Honeycutt Angus, Blue Rapids, Ks. x48

CHOICE COWS for sale — 14 choice Angus cows, all with calves on ground. Also 15 choice Angus springer cows, pregnancy tested to calve March 1. Also 65 choice WF cows pregnancy tested, to calve March 15. These cows run from 4 to 6 yrs. old. All are area tested. They are priced reasonable. Ernie Love, Reading, Ks., 316 699-3320 SB48

80 BIG, HEAVY springer Holstein heifers for sale. Some fresh. John Kopp, Fairview, Ks., 913 467-3931. SB48

FOR SALE — 22 large Hereford & Angus cows, pregnancy & Bangs tested. Heavy springers. Call evenings 316 528-3538, Allen, Kansas. x48

FOR SALE — Bulls, ½ Simmental & ½ Hereford. These calves are from the great Canadian bull, Gallant, and good grade Hereford cows and are 7 to 8 months of age. Ivan Sand, Riley, Ks. Phone 485-2259. FOR SALE — Reg. Polled Hereford bulls 12 to 18 months, one 2 yrs. Harry Riffel, Hope, Ks., Phone 479-5881. x2

FOR SALE — Registered Yorkshire boars. These are good clean boars and are ready for service. Merle Schmidt, Chapman, Ks., Phone 913 257-3505. If no answer call 257-3261. SB49

HALF SIMMENTAL bull, Gallant calf out of Hereford cow 14 months old. Lloyd Kisbv, 913-455-3467, Clifton, Ks. 66937. x48

FOR SALE: 11 blackface native ewes, and Hampshire buck. Lambing now. For more information call 913-288-2118. x47

DAIRY SUPPLIES

500 GALLON Dan-Kool bulk tank, remote compressor recently replaced, \$850. Call Doug Wildin, 316 662-7543, Hutchinson. SB48

Poultry

FOR SALE — DeKalb Pullets, 20 weeks old Jan. 13. Watts Feed, Inc., Galva, Ks. 316 654-3482. SB47

Feed & Seed

CUSTOM PELLETING Grain Banking

Page's Feed — Bulk Delivery Animal Health Products

MANHATTAN MILLING CO. Manhattan, Ks. 778-3217

NOW

is the time to order your spring chemical needs
EARLY ORDER DISCOUNTS UP TO 15%

D & K Chemical Co. 1015 Sunset Manhattan, Ks. 913 539-2387

RIDE 'EM HIGH feed for horses. Product of Key Milling Co. Clay Center, Kans., Phone ME 2-2141. SBTf

FOR SALE — 600 bales choice prairie hay in barn, wire-tied, \$18 a ton. Also baled alfalfa outside. Vincent G. Baxa, Agenda, Ks. Phone 729-3430. x47

FOR SALE — Prairie hay and brome grass hay and wheat straw, all wire tied in barn. George Holthaus, Baileyville, Ks. Phone 895-4543. x47

BALED ALFALFA hay in barn 3rd & 4th cuttings. Also 1961 ¼ ton International pickup, 6 cylinder, grainboards, body good & motor needs some repair. Ernest J. Mattas, Wilson, Ks., phone 913-658-4156. x49

FOR SALE: Alfalfa and prairie hay, in barn. Otto Harz, Greenleaf, Ks. ph. 913-747-5805. x47

KEY RABBIT Mini Pellets for fast gains, no waste. Key Milling Co., Clay Center, Kansas, ME 2-2141. TF

FOR SALE — 200 tons prairie hay, wire tied, square bales, barn stored. John Dickson, Osage City, Ks., Phone 913 528-1707. x49

PRAIRIE HAY for sale. Phone 913 776-7235, Manhattan, after 5:30 p.m. x48

WANTED — DEALERS for Northrup King hybrid corn, hybrid sorghums, etc. For more information call or write Northrup King & Co., 3000 W. Kellogg Drive, Wichita, Ks. 67213. Ph. 316 943-7201. x1

FOR SALE — Bright wire tied wheat straw. Jerry Schwartz, Randolph, Ks. 66554. x47

FOR SALE — Prairie hay square bales in barn. C. A. Hinson, Harveyville, Ks., Phone 589-2561. x50

FOR SALE — Baled alfalfa hay in barn, all cuttings. Mrs. Carl Erikson, Alma, Ks., Phone 913 636-8183. x47

WOULD TRADE Mexican Dwarf, Registered Caprock or Super X seed wheat for a few tons of baled feed. Dan Borth, McPherson, Kansas 67460. x48

FOR SALE — 40 tons alfalfa hay, barn stored, good and choice, in 5 ton lots or more. Wilsey, Ks. 497-2255. x48

Automotive

Trucks

1965 Dodge D-200 Sweptline, 4 spd., one owner. Was \$1495, now only \$1295

1966 Dodge D-100 Sweptline, 4 spd., radio, low mileage. Was \$1295. Now only \$1195

1967 Chevrolet C-10, wide bed, 3 spd. trans., one owner. Was \$1695. Now only \$1495

1967 Chevrolet C-10 narrow bed, 4 spd. trans., radio, one owner. Was \$1595. Now only \$1495

1971 Dodge D-100 Sweptline, Loadlite trans., radio, PS, anti-spin differential, factory air cond. Was \$3295. Now only \$3095

1969 Ford E200 window van, V8 engine. Was \$1895. Now only \$1795

Pyle Motors Inc.

"The People Who Want To Serve You"
Fifth & Grant 632-2135
CLAY CENTER, KS.

See In Jansen

SIEBE'S TRUCK CENTER

SPECIALS

1970 International 345 V8, 4 speed, 2 speed, new 17' box & hoist

1970 Ford 2-ton, V8, 4 spd., 2 spd., 15'6" box & hoist

1968 Chevrolet 60 Series, 2½ ton, tandem, 366 V8, 5 speed, 2 speed, new 18' box & hoist

1968 Ford F600, 2-ton, 4 spd., 2 spd., new 16' box & hoist and 9:00x20 new tires

1967 International 2 ton with new 15½' box and hoist, V8, 4 speed, 2 speed

1967 Ford N600 V8, 4 speed, 2 speed, with new 16' box and hoist

1965 Chevrolet 60 Series, V8, 4 speed, 2 speed, new 15½' box and hoist

1964 Chevrolet 60 Series, 292 6 cyl., 4 speed, 2 speed, with new 13½' box & hoist

1963 Ford F600, 13½' box and hoist, V8, 4 speed, 2 speed

1963 Chevrolet 2 ton, 124" CA, 292 6 cyl., 4 speed, 2 speed, cab and chassis

1960 Ford F600, V8, 4 spd., 2 spd., 13½' box & hoist

Siebe's Repair Trucks

JANSEN, NEBR.
Telephone 402 424-2670

Trucks For Sale

NEW AND USED

1970 FORD — Series F600 — 174" WB, 102" CA, conventional chassis & cab, blue & white tone, 330 cu. in. V8, custom cab, HD vinyl seat trim, 15,000 lb. 2 spd., 5500 lb. front axle, western mirrors, tow hooks, grille guard, tint windshield, dual horns, HD radiator & cooling, 70 amp battery, hand throttle, 30 gal. fuel tank, HD frame, power steering, front shocks, 3000 lb. front springs, 10,350 lb. rear main & overload springs, 825x20 tires, mud & snow rears, 15" Knapheide platform, 40" steel grain sides, 26" fold-down stock racks, Heil 2T 5256 twin telescopic hoist, 20 ton. John North Ford Rent-A-Truck Unit, less than 7000 miles. FOR SALE or FOR RENT.

1970 FORD — Series LN-600 (Louisville Line) 184" WB, 120" CA, short conventional chassis and cab, 5500 lb. front axle, 330 cu. in. V8, 15,000 lb. 2 speed rear axle, 4 speed trans., 825x20 tires, radio, heater, color green. \$3464

1970 FORD — Series F-600 — 174" WB, conventional chassis & cab, 102" CA, 330 cu. in. HD V8 engine, 4 spd. trans., 2 spd. rear axle, 825x20 10 ply rubber. Color red. \$2938

1969 DATSUN PICKUP, 1300 CC engine, 4 spd. trans., radio, 600x14 6 ply tires, front & rear bumpers, choice of two — \$1488

1968 FORD — Series C-600 — 153" WB, 126" CA, tilt cab chassis, 330 cu. in. HD V8, 4-speed trans., 15,000 lb. 2 spd., new 16' Omaha Std. bed, steel treadplate floor, 40" solid steel grain sides. NEW Model 2RT 370 Garwood twin cyl. underbody hoist, 8:25x20 tires. Color red. \$4846

1968 DATSUN PICKUP, 1300 cc engine, 4 spd. trans., front & rear bumpers. \$799

1965 FORD — Series F-750 — tractor, 156" WB, 361 HD V8, 5 speed direct trans., 6000 lb. front axle, 17,000 lb. 2 speed rear axle, full air brakes, R&L 50 gal. fuel tanks, hand valve & trailer connections, 5th wheel. Road ready, new paint, 10:00x20 rubber, color green. \$1688

1963 FORD ECONOLINE display van, 6 cyl., 3 speed, radio, heater. Color white. \$688

1 new '72 Model F260 4 wheel drive pickup

23 new Ford pickups in stock

6 new '72 Datsun pickups in stock

2 new '72 Ford Rancheros in stock

2 new '72 Ford F-600 trucks in stock

'72 Model NEW FORD Bronco, Econoline Van. and Club Wagons in stock

John North Ford, Inc.

2002 West 50 Hwy.

Phone 316-342-5554

EMPORIA, KANS.

USED TRUCK HEADQUARTERS

1970 Chev. ¼ ton, 4x4, V8, LNB

1970 Chev. ¼ ton, 4x4, V8, flat-bed

1969 Chev. 60 Series tractor, 427 V8, 5-2 spd., air conditioning, PS, completely equipped. Road ready.

69 Ford ¼ ton, 4x4, V8, LNB

67 Ford ¼ ton, 4x4, V8, LNB

68 Chev. tilt-cab 50 366 V8, 5-spd., 2 spd., new rubber, radio, 150" CA, real good

66 Ford 600, V8, hoist, 15½' box, new MS rears

65 Ford 600, V8, hoist, 15½' box, new, choice of 4

67 Ford 6 cyl., 1 ton, dual

65 Chev. V8, 1 ton dual, chassis, no spin, MS rears

65 Ford 600, V8, 5-2 spd., winch truck, HD equip., 9:00's

70 El Camino, V8, steering, brakes, air, desert gold

68 El Camino V8, 4 spd., buckets Used farm hoists — Gravel bodies — Tubeless truck tires

Ames Chevrolet Co.

Phone 316 647-3251
MOLINE, KS. 67353

FOR SALE or trade — 1957 2T Chev stock truck with grain sides, new tires & motor. Also 6T dry fertilizer spreader box to fit same. 948-2237 after 6. Larry Hefty, Havensville, Ks. SB51

26 Grass & Grain January 18, 1972

1½ & 2-TONS

1970 Chevrolet 2 ton, cab and chassis, V8, 2 spd., reconditioned and ready to go

1965 Chevrolet ½ ton, cab and chassis, 6 cyl., priced for quick sale.

1963 Chevrolet 2 ton, cab and chassis, 6 cyl., 2 speed, 8:25 rubber, sharp truck, new paint & reconditioned

1961 Chevrolet 2 ton, V8, 5 spd., 2 spd., grain bed & stock racks, HP hoist, repainted & completely overhauled

1958 Chevrolet 2 ton, 6 cyl., 2 speed, bed & hoist, local owned

1 TON & PICKUPS

1969 Chevrolet 1 ton, radio and heater, dual wheels, 350 V8, PS, factory air, 84" cab to axle, completely reconditioned

1967 Chevrolet 1 ton, 327 V8, 4 speed, duals, clean, low mileage.

1967 Chevrolet 1 ton, 292 6 cyl., 4 speed, single wheels, cab & chassis

1963 Ford 1 ton, V8, 4 spd., duals, grain bed & hoist, runs out real good

1967 Ford ½ ton, radio, heater, V8, automatic, LWB

1967 Chevrolet ½ ton, 4 speed, 6 cyl., LWB

1966 Chevrolet ½ ton, radio & heater, 4 speed, V8, low mileage, one owner, SWB, wide box

1966 Ford ½ ton, radio and heater, air cond., automatic, V8, LWB

Irv Schroeder

Hillsboro, Ks. 316 947-3117

We Have The Trucks

1971 Chevrolet El Camino, 350 V8, automatic, power steering, power disc brakes, air conditioned, positraction, rally wheels, vinyl top. The sportiest looking vehicle in the truck market.

1968 Ford N600, power strg., 361 V8, 5 spd., 2 spd. This is probably the slickest truck in the country.

1970 Ford F100, V8, Sport Custom, 4 speed, factory warranty.

1967 Chevrolet 70 series tilt cab, 401 Magnum engine, 5 speed, 2 speed, power steering, full air, saddle tanks, 5th wheel, trailer connections, 10:00x20 rubber. Ready to make money.

4-WHEEL DRIVE

1962 Chev. ½ ton, 6 cyl., 4 spd., 4 wheel dr., free wheeling hubs with a long narrow bed

1968 Ford Ranchero, V8, 3 spd.

1963 Ford N700 2 ton, 7000 lbs. front axle, 17,000 lb. rear axle, 2 spd., 4 spd., power steering, V8, with bulk tank, auger and hydraulic equipped, ideal for a big feed lot or elevator

1968 Dodge ½ ton, V8, 3-speed, good clean low mileage truck

1966 GMC 2 ton, V6, 4 speed, 2 speed, LWB, 8:25 rubber, cab and chassis

1961 Chevrolet 1½ ton, 6 cyl., 4 speed, 11' bed, grain sides & stock rack, no hoist

1960 Chevrolet ½ ton, 6 cyl., 3 speed, air conditioned

Call Melvin Buxman collect and he'll be happy to come out and look at your truck or car. Just call Melvin at 825-5431.

Jim Sullivan Chevrolet

239 N. Santa Fe

Phone 913 825-5431

SALINA, KANSAS

Lincoln - Mercury

307 N. 3rd 913-776-4721

Manhattan, Kansas

THE BEST PLACE TO BUY YOUR NEW LINCOLN OR MERCURY

See Pat Livingston

FOR SALE — 1962 Ford pickup, SWB, wide box, 6 cyl., 3 spd., good tires. Call 316 767-5199 daytime or 913 229-6440 after 7:00. x50



1969 Chevrolet LWB ½ ton, V8, 4 speed, wide box, 36,000 actual miles

1968 Chevrolet ½ ton, LWB, V8, 3 speed, wide box. A good buy

1967 Chevrolet 60 Series, 366 V8, 5 speed, 2 speed, tandem axle pusher, 9:00 tires, 17" Anthony dump box, telescopic hoist

1966 Chevrolet LWB, ½ ton, V8, wide box, power steering, air cond., engine completely overhauled

1966 GMC tandem drive twin screw 5 spd., 3 spd. auxiliary 900 tires, PS

1964 Ford 2 ton, LWB, V8, new 18" grain box & underbody hoist, 2 speed axle, 8:25 tires

1964 Ford COE, 102" CA, V8, 4 spd., 2-spd., 825 tires, 15" box & hoist

1963 Chevrolet LWB 2 ton, 6 cyl., 2 spd., 8:25 tires, 17" Giant fold down box with underbody hoist

1962 GMC ¼ ton, V6, 4 speed, wide box, extra good

1962 Chev. LCF single axle tractor, 340 engine, good

1961 GMC tandem axle drive twin screw 5 speed, 4 speed auxiliary, 9:00 tires, power steering

1960 International single axle tractor, 549 V8, 8 speed, Ranger, extra good condition

1953 Hobbs tandem axle grain trailer, 32', good condition, removable grain sides, 10:00x20 tires

1957 International L190 twin screw 549 V8, 10 spd. Road Ranger tractor

1954 Chevrolet ½ ton, motor, needs work

1951 Chevrolet, SWB, 1½ ton, 10' grain box and underbody hoist. Extra good condition. 30,800 actual honest miles

1951 Chevrolet ½ ton, 4-spd.

1950 Chevrolet LWB, 4 spd., 8:25 tires, good, 15' grain box, good condition

NEW TRUCKS

We have a large inventory ready for delivery, of new trucks, ½T pickups to single tandem diesel tractors.

See John Melton at Melton Cycle Shop for new Rupp cycles. Several new models in stock to choose from. Affiliated with Melton Motor Co., Inc.

Melton Motor Co., Inc.

16th & M Streets 913 527-2222

BELLEVILLE

LOW COST PICKUPS

1970 Chev. ½ ton-Fleetside, 8 bed, 350 cu. in. engine, hyd. trans., PS, wrap-around bumper, radio, heater, real clean

1967 Chevrolet ½ ton pickup, cyl., 4 speed transmission, radio, heater, wrap around bumper and overloads.

1966 Chev. ½ ton, 8' Fleetside pickup, V8, 4 spd., wrap-around bumper, radio, heater, extra clean

2 1965 Chevrolet Fleetside pickups, Big 6 engines, 4 speed transmissions, wrap around bumpers

1965 Chev. ½ ton, 8' Fleetside pickup, V8, 4 spd., wrap-around bumper, radio and heater, extra clean

Looking For A Dependable Car . . . See The Brightest Corner In Town

OBERMEYER

913 258-2255 Open to 9 p.m. Marvin Obermeyer, Owner. HERINGTON, KANSAS

1968 DODGE A100 Sportsman wagon, V8, clean, low mileage. Waterville Motors, Waterville, Kansas 913 785-2731.

1971 C50 Chevy, 4 spd., 2 spd., axle, 350 engine, drag axle, Knapheide bed, with all steel grain sides. Fold down stock racks, 19,000 miles. Phone 913 239-4546, Fort Riley, Ks. SB47

1961 Chevy 4WD truck, 350 engine, 4 spd., 8:25 tires, 17" grain box, 19,000 miles. Phone 913 239-4546, Fort Riley, Ks. SB47

1961 Chevy 4WD truck, 350 engine, 4 spd., 8:25 tires, 17" grain box, 19,000 miles. Phone 913 239-4546, Fort Riley, Ks. SB47

1961 Chevy 4WD truck, 350 engine, 4 spd., 8:25 tires, 17" grain box, 19,000 miles. Phone 913

January 18, 1972

Real Estate

Farms For Sale

Improved 17 acres on edge of very good small town, on oil road, 3 bedroom modern home, barn, other outbuildings, priced at \$7500 with excellent low interest contract.

160 acres near Agenda, 55 cultivated, balance good grass, 3 ponds, well, very good fences, good road. Price \$25,000. Contract with 6 1/2% interest, immediate possession.

Improved 360 with 2 bedroom modern home, new furnace, all outbuildings like new, 190 acres cultivated, balance grass. This is a clean place with a lot of conservation work completed. You will like it. Price \$62,000 with 10% down, 15% possession date, then \$1500 payments with low interest for 9 years, balance 10th year.

268A Republican River bottom farm with 205A level cultivated land, 2 irrigation wells, river water rights. \$90,000. Contract for qualified buyer.

Excellent 640 acre native grass pasture near Longford. Good fences, plenty water, very good grass, no trees. At \$125 per acre on contract.

A real clean 400 acre farm between Esbon and Ionia on all weather road. Modern 3 bedroom home, wall to wall, plenty of builtins, tub & shower bath, plenty good outbuildings, 200A good wheat & milo cultivated land, 200A well fenced pasture, no thistles, conservation work completed, at only \$60,000 cash or contract with 6% interest. You should see this.

240 acre dairy farm, 3 bedroom modern home, 140 acres cultivated, with 30 creek bottom, 100 acres pasture, double 2 walk-through cement block barn, self-washing glass pipeline milker, \$50,000 cash or 6% contract.

Call collect for appointment. Let us show you what is available. You don't have to buy unless you find what you want. Ask 58 other buyers who found what they wanted since last January 1. March 1 will soon be here.

Kvasnicka Realty

HADDAM, KANS.
Phone 376-2874
Gerald A. Kvasnicka, Realtor

FARMS - RANCHES - MOTELS OPPORTUNITIES

860A good stock & grain. Lots of stock improvements.
876A real good stock & grain. Part good bottom land, 400 acres cropland, good roads. All routes. This you should see. Only \$200 per acre.
57A close to Topeka on blacktop 200A southwest of Topeka on blacktop

220A 25 miles of Topeka. Modern home. 100 acres pasture, 110 acres cropland.
Some good Nebraska sandhill ranches.

Some good Colorado ranches
Some good pop and mom motels. Have living quarters, income also.

2 good going sale barns in Kansas
If wanting good places, call or write to

DAIN'S

REAL ESTATE
Phone 582-4520

SILVER LAKE, KANS.
Licensed in Kansas, Missouri, Nebraska, Iowa and Oklahoma
Jim Kocher, Onaga, Ks. 889-4339

POTTAWATOMIE COUNTY

798 acres Pottawatomie County, 333 acres bottom, balance pasture, meadow, lots, timber. Abundant water, beautiful ranch house, excellent livestock farm. May be bought on contract.

McKowen-Jacobson Agency

Byron L. Jacobson, Broker
Phone 456-9466
WAMEGO, KANSAS

FOR SALE: 70 acres Kaw River bottom near Wamego. Byron & Jacobson, 913-456-9466. Wamego, Ks. sb47

Land Investments

160 acres Lincoln County, 55 acres grass, good water, all the cultivated land good with over half level bottom. Owner will sell on contract. Northeast of Beverly.

160 acres Mitchell County, southwest of Simpson. 50 acres grass, balance upland cultivated. Older set of improvements. Good water. Excellent return on present cash lease. Owner will sell on contract with low interest.

247 acres Ottawa County, Minneapolis-Ada area on oil highway. Well improved stock farm with older two story home and good supporting buildings. 180 acres of excellent creek bottom land. Excellent for cattle feeding operation. Owner selling due to ill health. Will sell on long term, low interest contract.

320 acres Ottawa County, north of Wells on oil highway. All grass, new fence, good working corrals, two ponds & windmills. Owner will sell on low interest contract.

64 Acres Mitchell County, southwest of Simpson, 320 acres grass, balance upland cultivated, with older 2 bedroom modern home. Excellent working cattle ranch, including growing alfalfa. Good water. Owner will sell on long term, low interest contract.

Fine home in Brookville. 3-bedroom, double garage, fully carpeted. Completely remodeled in 1965. Priced for immediate sale for \$8.00 a square foot of living space.

Call Jerry Knowles, 913-825-4091

All listings priced in line with the current market price. Qualified buyers may in most cases name the terms on which they would like to purchase. All contract sales listed are available with 6 1/2% or lower interest rates. When buying or selling rural real estate, call Jerry Knowles, 913-825-4091 for an appointment.

Rural Real Estate Specialist

KNOWLES
COUNTRY

Route 2 Box 79
Phone 913-825-4091
SALINA, KANSAS

DOLLY ANDERSON
Town & Country
Real Estate

Kansas State
Bank Building
Office 539-2356
Manhattan, Kansas

For Sale

330 acres of Kaw bottom near Manhattan with 3 good homes, 2 irrigation wells with equipment. Excellent elevator, shop & outbuildings. Over 20,000 bushels of grain storage. Feed lot capacity for 600 head of cattle per year. Owner financed, 6% interest, long term contract.

540 acre farm in southern Brown County, 1 mile off new Highway 75, 380 acres presently tilled with bottom. Excellent 10 year old 3 bedroom home, full basement, large kitchen, double attached garage. Contract available.

WITMER FARM REALTY
2401 Meadow Court
Phone 913-272-6173 or 272-8790
TOPEKA, KANSAS

Fulmer Real Estate
CATHERINE J. FULMER
REALTOR

Office 456-7696
Res. 456-9281
WAMEGO

240 ACRES of grass land for sale in Chapman Township in Clay County, Ks. Price \$33,000. For more information, write W. S. Ausherman, Belleville, Ks. 66935. x49

FOR SALE — Nice 3 bedroom home, double garage and five lots in east Alma. Contact or call Raymond P. Hasenbank, Alma, Kansas, Ph. 913-765-3694. x50

FARMS FOR SALE

600A dairy farm, 500A cropland, 100A in pasture, two sets of good improvements.

320A unimproved farm, 190A broke, 130A pasture, in Geary County.

80A unimproved farm, all broke, on blacktop near Junction City.

320A upland farm, 290 acres broke and 30 acres of pasture.

880A Geary County livestock farm, 120A broke, 760A grass. Plenty of water. On blacktop.

5 acres, 4 bedroom older modern home, large metal garage and workshop. Several good metal storage buildings, large horse barn. Has possibilities for livestock feeding or trailer park. Close to Junction City on blacktop.

We have other farm, city & investment income properties. This is the time of the year to be looking.

Junghans Real Estate

238-6622
RINEY JUNGHANS
238-2039
ROLAND JUNGHANS
238-6360
JUNCTION CITY, KANSAS

Carlson Agency

801 Poyntz Manhattan
FARMS

160A farm, Nemaha County, 95A crop, 75A planted to alfalfa, balance grass, large pond with 8 room home, barn, garage other improvements, plenty water. This farm can be purchased on contract with attractive terms, immediate possession. Call us about this farm.

160A farm, 100 pasture, balance crop, some improvements, 7 miles out on all weather road, Riley County.

280A farm, Kaw Valley bottom, all crop. Can be purchased on contract. Riley County.

400A farm, 70 crop, balance bluestem, Pot County. Some improvements. Ponds-springs. \$100 per acre.

320A pasture, Wabaunsee Co., extra good Bluestem grass, plenty water. Not grazed past season.

320A farm, Pott. County, 60A crop, balance pasture, good Bluestem and brome. Ponds. On county road.

Have more farms and pastures to show. For more information write or call

FOR MORE INFORMATION
WRITE OR CALL

Lawrence Welter, salesman
PR 8-3455

Harold Carlson, broker
JE 9-2084
MANHATTAN, KANS.

KANSAS FARMLAND
For Sale

300 acres N of Lyndon on 75 Hwy., good fences, water and grass.

990 acres north of Rossville with good improvements.

2,340 acres north of Rossville with good improvements.

54 acres south of Topeka on Wanamaker Road, with improvements.

124 acres joins Pomona lake on north, all in grass, good building sites.

7200 acres ranch close to Manhattan, very good cattle set-up, good improvements, good fences, water & grass.

For Sale or Trade — A motel and trailer court on good highway in thriving community.

Contact Cecil Hutchinson
Phone 913-234-9298

J. R. Krieger & Co.
Realtors

2030 Fairlawn
TOPEKA, KS.

FOR SALE: 874 acre improved stock farm. 120 farm land, balance bluestem pasture & meadow. Three silos, new large hay shed and barn, never failing water piped to lots. Sell on contract. Will finance 6% interest. Phone 913-229-6421, Ralph Houtz, Alta Vista, Ks. 66834. x49

FOR SALE — 160A natural & brome pasture, improved. 12 mi. southeast Alta Vista, Har. old. J. Rollf, 913-229-6866. x50

MANHATTAN MOTORS
WILL SAVE YOU MONEY
WHEN YOU BUY
A USED CAR

PONTIAC Catalina 2 dr.
T, AT, PS, PB, AC, radio,
vinyl top, ww tires. A slick

Chev. Impala Custom 2 dr.
T, AT, PS, PB, AC, vinyl
tilt steering wheel, ww

Chev. Caprice 2 dr. HT,
T, PS, PB, AC, stereo tape,
radio, vinyl top

Camaro Z28 Rally Sport.
clean low mileage car.
Chev. Caprice 4 dr. HT,
T, PS, AC, radio. See this

Anthony dump truck

THESE ARE ALL DOUBLE
CHECKED LOCAL CARS

Manhattan Motors

BUICK — OPEL
311 Houston PR 8-3537
Used Car Lot 231 Houston
PR 6-4414
MANHATTAN, KANSAS

KEY SPECIAL

SPECIAL
Torino 2 dr. hardtop, small
automatic trans., low mile-
age. Extra clean \$2695

SPECIAL
DATSUN Model 510 4 dr.
automatic trans., radio,
340 actual miles, one local
owner. We sold this one new
GMC tandem \$1695

SPECIAL
Grand Prix V8, automatic
console, power steering,
disc brakes, vinyl top,
extra AC, real sharp. .. \$2895

SPECIAL
Mustang 2 dr. hardtop
I, small V8, automatic
s, console. Ready to go.
..... \$2195

SPECIAL
GTO 2 door hardtop, V8,
automatic trans., power steer-
ing, power brakes, factory AC,
the goodies \$1695

KEY, INC.

2312 Stag Hill Rd.
Phone 539-1161
Manhattan's Only
VOLUME
New & Used Car Dealer

Skaggs
Lincoln-Mercury

N. 3rd 913-776-4721
Manhattan, Kansas

THE BEST PLACE TO BUY
YOUR NEW
LINCOLN OR MERCURY
See Wayne Kilner

PLENTY

good used trucks coming in.
Don't buy until you check with

Skinner Chevrolet

Phone 632-2101
CLAY CENTER, KS.

WANTED — Ford 332 engine
F800 in good condition. Ph.
239-4546, Fort Riley, Ks. SB48

FOR SALE — 1968 Ford 1/2
1968 Knight camper 8'
head. Phone 913-765-3843,
Holos Sczenski, Box 261, Al-
ta, Ks. SB48

FOR SALE — 1971 Mercury
Cyclone GT, 351 V8, automatic,
over steering & brakes, air
cond., bucket seats, 14,000 miles.
Council Grove daytime 316
5199, after 7:00 p.m. call
Alta Vista 913-229-6440. x50

FOR SALE — 30' Hillsboro
oseneck trailer, 3 axles, slip
stock racks, mint condition.
Man Farm, Route 1, Alta
Vista, Kansas, Phone 913-229-
6440. SB52

FOR SALE — 1958 Ford 1 ton
pick, grain & stock racks.
Mr Bros., Randolph, Ks., Ph.
4-5670. SB48

FOR SALE — 1957 Chevy 4WD
ton pickup. Dwight Schra-
Alta Vista, Ks., 229-6805. x47

In Clay Center

A fine 2 bedroom finished walkout basement, attached single garage, separate carport with sun deck. Excellent location, ready for occupancy.

Lovely 3 bedroom with wood burning fireplace, den, complete basement, attached garage, fenced in back yard.

Close-in older home with 5 bedrooms, central air, small yard.

2 bedroom bungalow with large carpeted living room, separate dining room, complete basement, walking distance to business district. Have several other good selections.

Loren E. Law

REALTOR

907 Sixth
632-3159

CLAY CENTER, KANS.

"If It's A Home, See Loren"

FARMS FOR SALE

665 acres of very good bottom land, all cultivated, close to town and new buildings. Priced at \$369 per acre. The seller will lease it back for 10 years and pay 10% per year, based on the cost price.

This is an exceptional opportunity for some good investor.

THORMAN-BECK & ASSOC.
Realtors
CLAY CENTER, KS.

Thorman — Phone 632-3008
Beck — Phone 632-5636

Farm Equipment

TRACTORS

1968 4020 diesel, PS
1964 4020 diesel, PS
1964 3020 diesel
1961 4010 diesel
1958 620 1957 620
1964 IHC 706 diesel
1959 IHC 560

COMBINES

1969 JD 95 with cab, 14'
1963 JD 55 with cab, 14'
1962 JD 55, 14'
1959 JD 55 with cab, 14'
1968 Gleaner F with cab
1964 IH 303 with cab, 14'
1961 IH 151 with cab, 14'
1961 Case 800, 14'
1959 IH 101, 14'

DISKS

17' Kewanee; 13'10" 610 Krause
13'10" AW; 12' IH No. 37; 11'2"
Kewanee (2)
10'9" IH 37 (2); 10'5" Kewanee
10' AC 10' AW

MISCELLANEOUS

113 Chuckwagons (3)
46A loaders (2)
45 loader
3 pt. rear blades
110 chisel plow
38 forage harvester
No. 44 spreader

GOOD SELECTION OF
FIELD CONDITIONERS
20' — 24' — 28'

Washington Impl. Co.



Phone
325-2301

WASHINGTON, KANS.

Used Tractors

1962 John Deere 1010
1959 Ford 871
1959 MF 50 with loader
1957 Ford 960
1951 John Deere A
1948 Ford 8N
1950 Ford 8N
We need good used tractors & implements. Come in and watch us trade with you.

Burns-Salisbury

Homeite Chain Saw
Sales & Service



East US 24
Ph. 913-778-5731

HOMELITE
SAWS

New Holland....

MANHATTAN, KANSAS

SKYLINE LOADER, fits Ford or Ferguson tractor. Salina, Ks., TA 3-8270. SB49



From 32 to 133 PTO H.P.
(mfr. est. max.)

SEE THE NEW 966 TODAY!

IT FEATURES:
95.0 estimated horsepower. New 414 cubic inch Diesel Engine. Isomounts (lower sound level). Gauges instead of lights. New quiet cab. New hydr. couplers.
SEE US TODAY!

New Machines — White Tag Sale

IH F856D — SAVE
IH F656 gas — SAVE
IH F656D — SAVE
IH No. 47 wire baler — SAVE
IH No. 10 16x8 fert. drill, SAVE
IH No. 16 side del. rake — SAVE
IH 8 1/2' vibra-shank, 3 pt., SAVE
IH No. 340 springtooth, FH, 16' — SAVE
IH 1150 grinder-mixer — SAVE
IH wheel discs 10', 12', 14' — SAVE
IH 610 12' disk — SAVE
Two 615 combines 13' and 14' — SAVE
Model 325 Dual loader — SAVE
IH No. 311 rotary mower, trail type — SAVE

PLOWS — Wide selection of new and used — PLOWS

USED TRACTORS

IH Cub Cadet, 7 HP, with mower and blade
1965 IH F706D, fenders & WFA
IH I-706 LP, fully equipped, 3 point
1963 IH F560D, wide front axle
1964 IH F706D, fully equipped
IH Farmall Cub, mower and blade \$645
IH Farmall M, runs good, with mower & cylinder \$545
John Deere 3010 diesel, clean local tractor
John Deere Model B, runs good \$100
IH Farmall H, fully equipped \$295
Case Model SC, tires real good \$165
Sears garden tractor, cultivator, plow & disk \$150

USED MACHINES

1961 IH No. 101 combine, 12'
1970 JD 7' flail mower, 3 pt.
WW roller mill, like new \$150
Dearborn slip, 3 pt. \$59
JD 12' wheel disk \$175
1969 IH No. 47 twine baler
IH No. 37 wheel disk, 10'9" SB
John Deere late model 16x8 fert. drill, WP
Schaefer 10' wheel disk ... \$295
IH No. 30 hyd. loader \$75
IH 3x14 fast hitch plow .. \$100

TRUCK TRADES

1960 IH 4 wheel drive pickup, 3/4 ton V8, 4 speed, hubs, with front mount snow blade, low mileage \$1195
1958 IH 4 wheel drive 3/4 ton pickup, 6 cyl., 4 speed, hubs and bumper \$795
1967 Pontiac Catalina station wagon, fully equipped, power, air, 33,000 miles, clean
1969 Ford F100, V8, std. trans., 24,000 miles, clean
1968 IH Scout 4x4, right hand drive, 30,000 miles, clean
1962 IH B162 2-ton truck with platform, V8, 2 spd., good rubber, M&S duals
1948 Chev. 1 1/2 ton truck with combination bed \$350
1968 IH 3/4 ton pickup, V8, 4-sp., long wide bed, with bumper
1950 Chev. 1 1/2 ton truck, duals, 2 speed axle \$150
1966 Chev. 1/2 ton, long wide bed, 6 cyl., 4 speed
1964 Chev. El Camino, V327, 4-speed on floor

Phone Or See

Chet Westrup or Lloyd Hunter
913 238-5101, Junction City
or 913 263-2399, Abilene

MOHN'S



Box 33



JUNCTION CITY, KS. 66441

FREE STALLS 4 stalls per shed, all metal, 2" floor, rubber cow mats, \$100/stall. DeLaval pipeline milker, double six heringbone 2-in stainless milkline No. 77 pump centrifugal milk pump milk receiving & washing place complete with vacuum line. \$2595 will finance. Allan Smith, Rt. 2, Salina. x48



From 32 to 133 PTO H.P.
(mfr. est. max.)

SEE THE NEW 966 TODAY!

IT FEATURES:
95.0 estimated horsepower. New 414 cubic inch Diesel Engine. Isomounts (lower sound level). Gauges instead of lights. New quiet cab. New hydr. couplers.
SEE US TODAY!

Used Tractors

1971 Farmall 1026 hydrostatic, 288 hours, IH cab, all extras, perfect, new guarantee
1968 756 Farmall diesel, near new tires, 1961 hours, excellent condition, looks new \$5750
1968 4020 John Deere, 1100 hrs., roll-bar cab, power shift, this tractor is perfect \$7250
1968 4020 John Deere, 1800 hrs., power shift, cab, dual wheels available \$6250
1963 D-17 Series III Allis Chalmers, good rubber, wide front, all attachments. We have a 4x14" plow and 4-row rear cultivator available \$2250
1964 706 Gas Farmall, fast-hitch, wide front, good rubber, completely overhauled engine & clutch \$4250
2 8N Ford tractors in excellent condition, painted. These are both clean solid old Fords. We have loaders available for them also. Your choice \$595

NOTE: Most of the above tractors are exceptionally fine tractors and are not "run of the mill." We invite you to come & look for yourself — Many more fine used tractors and machines for you to see.

Sheldon Truck & Tractor



913-242-1463
102 S. Walnut

OTTAWA, KANSAS

Tractor Specials

John Deere 4010D, WFE, nice JD 2510 gas, completely overhauled
JD 4010 D, ROM
JD 720 LP, wide front
JD 60, good condition

COMBINES

1969 JD 95 with cab, 16' header, real clean
1968 JD 95 with cab, 16' header
1966 MF 510D, cab, with 20' header
1958 JD 55, 14' header
MF 300 combine
Case 1000 combine
MH 82 with corn head
JD 425 cornhead
JD 434 cornhead
JD 210 cornhead

MISCELLANEOUS

Papec 86 FM mobile feedmaker JD 12' 3 pt. chisel, like new
IH No. 37 twine baler
JD DR208A drill, rubber press, fert.
Gehl Model 60 shredder
5 JD 24B planter units
JD 406 planter

Belleville Impl.



Norman Hanshaw
913 527-2261

BELLEVILLE, KANS.

CHIEF

Grain Bins

The bin guaranteed against failure. Now, the strongest bin you can buy.

ELLIOTT

CONSTRUCTION CO.
Phone 913 265-3872
MORROWVILLE, KS.

FOR SALE — Good International No. 37 mower. Phone Junction City, Ks., 913 238-1650 or 913 238-2332. SB49

No. 7 CLIPPER fanning mill with some screens, \$75. Carl Grother, Americus, Ks., Phone 884-2440. SB48

NEW & USED SWATHERS
Hesston SP 600 diesel, 14', 1969
Hesston PT12 pull type 12' 1969
New Holland 469 9'3" 1969
IHC 9' 1969
907 NH 14' new
520 Hesston 14', new
New PT10 and PT12, 469 & 490 at old prices
Come in and see these units if you are going to buy this year

BALERS

New 276 & 277 coming NH
Used 69 NH wire
Used 69 NH twine
214 John Deere
John Deere side rake, late type

FIELD CUTTERS

880 NH with 2 row
3 row att. for 1880 or 880
Pickup att. for 1880 or 880
34 John Deere with 2 row
No. 12 John Deere 2 row
Model 50 AC with pickup att.
616 NH with pickup & one row
Fox with sickle bar & 2 row, 1000 PTO
880 slightly used, traded back for 1880 SP, shedded, used 3 days

TRACTORS

930D Case, 1964, good
1966 XT190D, very good, traded on 220
1968 XT190D traded on 220
Loader for D17 or 190XT
5 star MM, OH, live PTO, hyd. AC D15, must sell for owner. Good tractor

LOADERS

Used John Deere W45, can be adapted to fit any tractor, hyd. bucket, has dozer blade that will fit on front
Farm Hand loader, hyd. bucket, on 5 star M&M at present time

SPREADERS

2 Case ground drive 100 bu. John Deere ground drive 125 bu. AC PTO front unload, big tires, good
IHC 4 wheel, cheap but good
14' Schaefer disk, good
9' Schaefer disk, good
20' AC with wings
New Kewanee 13'6"
24' Kent harrow
AC semi-mt. 5x16 plow
New straw chopper for C-II Gleaner
6 row AC planter, new 600 can be set up for no-til
4 row Dempster double disk openers
6 row Dempster, new runner type
Landoll AC. Brady chisels
Blair 4x10, 5x12, 4x12 wagons on hand
Allied loaders, blades, dozers

Wright Impl. Co.



So. K-15

CO 3-2061

Kenneth Wright, Owner
ABILENE, KS.

Like New Tractors

1966 JD 4020D, powershift with turbocharger & engine rebuilt
1961 Ford 901 gas

MISCELLANEOUS

Like new Waldron dozer
1967 JD 95 combine with 16' head & straw chopper
New Holland 460 Haybine, pull type swather
JD 110 Chuckwagon with 4 wheel trailer
Montgomery Ward hammermill with trailer & PTO drive, ideal machine for bale busting
JD manure spreader
IH manure spreader
Header trailer for late type detachable headers
Wide choice of older combines, 82 Masseys, Super 92 Masseys, 55 JD and Case 1000.

Lott Impl., Inc.



913 392-3110

MINNEAPOLIS

COMBINES — Gleaners: 1966 16' A-II, 14' A-II, both farmer owned. 1967 C-II, 16' header, cab, nice. 1959 John Deere 18' 95. 1958, 1955, 1954, 1952 Gleaners. 1955, 1954 John Deere 55s. Tractors — 1965 706 LP IHC, loaded, new tires. 1966 MF 180 gas. 1957 John Deere 720 LP tractor. Nice 16' header for late 95. Nickel Brothers, Buhler, Kansas. x47

28

Grass & Grain
January 18, 1972

Used Equipment

1968 John Deere 3020 diesel tractor, wide axle, low hours, good tires, three point hitch. A good clean tractor
1968 John Deere 3020 gas tractor. Wide axle, low hours, good tires, three point hitch, clean
1967 John Deere 2510 gas tractor, Roll-o-matic front end, good tires, three point hitch, new overhaul, very clean
1964 John Deere 3020 gas tractor, wide front axle, good tires, three point hitch, mechanically good, just repaired, looks like new
1962 John Deere 3010 diesel tractor, Roll-o-matic front end, good tires, three point hitch, overhauled last spring.
1964 John Deere 2010 gas tractor, wide front axle, good tires, three point hitch, power adjust rear wheels, motor overhauled last winter, low hours
1960 Allis-Chalmers D14 tractor, wide front end, power adjust rear wheels, good tires, runs good, clean
19? Allis-Chalmers CA tractor. It runs, with 2 bottom plow, 2 row front mounted cultivator

USED COMBINES

1970 John Deere 4400 combine with cab, air conditioning, heater, 16' platform, hydrostatic reel drive, hydraulic reel lift, bin extension, x26 tires
1965 John Deere 55 combine, hydrostatic drive, 14' header, cab, a very clean machine
1959 John Deere 55 combine, 14' header, runs good
1965 John Deere 234 corn head
Used John Deere BW disc, 12' Used John Deere 55 drawn plow, 3x14
Used IHC drawn plow 3x14
Used John Deere 14T baler, that are reconditioned and painted
Used John Deere 224 baler, 1968, complete with bale ejector, wire tie

W W Smith & Son



420 5th
ME 23148

CLAY CENTER, KS.

Dauer Implement Company, Inc.



From 32 to 133 PTO H.P.
(mfr. est. max.)

IH 47W baler, excellent condition
3 IH 46T balers
1971 IH 430T baler
D-19 AC gas tractor
1965 F706D, low hours
1957 F300 gas
1959 F560 LP
4 row IH rotary moldboard planter, 2 or 3 pt., gauge wheels, fertilizer att.
2 row MF planter, 3 pt., with fertilizer att.
IH 120 mower, 9'
1970 403 16' with cab
1964 403 16' with cab
1959 151 with cab
IH No. 150 16x10 drill, with fertilizer att.
1965 4WD Scout
1968 4WD Scout, RH drive
1967 2WD Scout, bucket seats full cab



Falun

Phone 1011

Falun is 20 miles southwest Salina. To phone, tell operator to ring thru Salemsborg.

NEW SPREADERS

140 bu. to 335 bu. at close-out prices

Frantz Farm Eqpt. Inc.

Phone 402 223-2317
BEATRICE, NEBR. 68310

Hiway 77 North



From 32 to 133 PTO H.P.
(mfr. est. max.)

SEE THE NEW 966 TODAY!
IT FEATURES:
95.0 estimated horsepower. New 41 cubic inch Diesel Engine. Isomounts (lower sound level). Gauges instead of lights. New quiet cab. New hydr. couplers.
SEE US TODAY!

NEW MACHINES Winter Specials

No. 224 flexible rotary hoe, 4-row, 18" hoe wheels, 2 pt. hitch. List \$810. Special \$595
No. 175 175 bu. spreader, pintel apron chain, on used 900x20 truck tires. List \$1394. Special \$1050
No. 55 chisel plow, 13', on used tires. List \$977. Special \$750

USED MACHINES
1962 Farmall 1560 \$2600
No. 440W wire baler \$1650
No. 311 3x14 2 pt. plow .. \$145
No. 411 4x14 2 pt. plow .. \$275
No. 309 3x14 3 pt. IH plow \$145
3x16 AC snap coupler plow \$165
No. 37 14' IH wheel disk .. \$325
24' crust buster \$195
14' Krause tandem disc .. \$575

Neuman Hdw. & Imp.



Area Code 316
Phone 799-2128

WHITEWATER, KANS.



From 32 to 133 PTO H.P.
(mfr. est. max.)

SEE THE NEW 966 TODAY!
IT FEATURES:
95.0 estimated horsepower. New 414 cubic inch Diesel Engine. Isomounts (lower sound level). Gauges instead of lights. New quiet cab. New hydr. couplers.
SEE US TODAY!

TRACTORS

New 826D and 856D at a special price
1969 IHC 856D, fully equipped, WF, 3 pt.
1964 IHC 706 diesel, overhauled, painted, 3 pt., hitch, WF, fenders
1964 IHC 706 diesel, overhauled & painted, 3 pt. hitch, WF, fenders
1967 IHC 806D, WF, 2-pt., fully equipped
1968 IHC 756D, WF with flotation tires, hyd. seat & 3 pt.
1960 MF 65, power steering, power adjust rear wheels, hi-arch
1959 Farmall 460 gas
1959 Farmall 560D completely overhauled
1956 John Deere 60, 3 pt., power steering
1951 Farmall M
Farmall H
1948 John Deere D, A-1 shape
IHC 47 wire baler, A-1 shape
IHC 816 mower conditioner
IH No. 200 manure spreader
IHC 540 4x16 steerable plow
9' Krause chisel plow
IH 540 4x16 steerable plow

MISCELLANEOUS

John Deere 45 loader
IHC 33A loader
IHC 51 forage wagon on a new IH 140 trailer

Kendall Garage AND IMPLEMENT



Phone

293-5661

LEONARDVILLE, KANS.

WANTED TO BUY Some used, wrecked, burned tractors, preferably late. Condition & price in first letter. No phone. E. 'Rusty' Longhofer, Mud Creek Road, Southern addition, Marion, Ks. SB50

WANTED — Good I Minneapolis Moline gas tractor, wide front. No phone. Write Glenn Allison, Rt. 2, Minneapolis, Ks. x48

No Price Increase

We still have not received a price increase on Krause tillage tools. Most of the other short line companies have increased. Now is the time to buy that new Chisel or Disc.

We have 16 used tandem discs all sizes. Mostly John Deere & International. There is one 11' and one 12' Krause, wide disc spacing that is extra good. One 12' 3-point Sunflower chisel. Two 9' Grahame Hoeme chisels. Extra good Allis 3-pt. 5x16 semi mounted steerable plow. 28' Crustbuster, used. Used Grain-O-Vator feed wagon. Case-Helix feed wagon. No. 224 WS JD baler. No. 47W IH baler. New Holland no. 68' wire baler. These are extra good balers, stored in our warehouse. Two no. 46T IH balers. 14T John Deere baler. 2 extra good No. 5 John Deere mowers. Two used manure spreaders. Used M670 Super gas tractor, low hours.

Gould's, Inc.

New Holland — Krause
Moline — Crustbuster
Grain-O-Vator & Blair
Feed Wagons



NEW HOLLAND
Practical in design — dependable in action
Phone 913-243-2609
CONCORDIA, KANSAS



START OFF THE NEW YEAR WITH BIG SAVINGS ON NEW TRACTORS

9000 diesel, 16 speed
3400 gas with 730 loader
3000 diesel LPTO

USED TRACTORS

Ford 6000 diesel
Ford 871 diesel LPTO
Ford 8N
JD 1961 Model gas with loader and backhoe
Case VAC with 3 pt.

Wilkerson Eqpt. Co. INCORPORATED



SALINA, KS.
913-827-2846

LUCAS, KS.
913-525-4525

For Sale

New loader to fit most tractors

1966 Oliver 1550 gas
1966 David Brown 990 with loader
1967 Oliver 1750D
1967 1550 Oliver
1966 Oliver 1850 LP
1966 IHC 656
1961 Oliver 1800G
1962 Case 730
1958 720 JD
1958 IHC 340
AC 4 row planter with fert. & openers
JD No. 406 planter
400 International
5x16 Oliver 566 plow
Series 60 grain-O-Vator, A-1
New 14' offset disc \$1375
New Glenco field cultivators in stock

NEW 1200 & 990
DAVID BROWNS IN STOCK

Peschel Bros.

1 1/2 mile east of
Marysville on
Highway 36

Phone 913 562-2377

MARYSVILLE, KANS.

WANTED — Good 4 row 3 pt. Monitor. Wilfred Leseberg, Herkimer, Ks., Phone 913 744-2053. x47

See Us For New Deals In The New Year

USED TRACTORS

Ford 8000 with DP transmission, low hours, fully equipped
Ford 871 gas, PS, with GB loader, real nice
Ford 860 gas, LPTO, real nice
Ford 841D, with step-up trans., with Freeman loader
Ford 841 gas, with step-up trans.
Ford 981D, with PS, & LPTO
Ford 641G with step-up trans.
Ford NAA with LPTO, o'hauled.
Ford 4500 Industrial diesel with 740 industrial loader, 998 hrs.
Ford 4400D, Ind., with loader & 13' backhoe, 850 hrs.
Ford 8N, 1952
Several Ford 9N's to choose from

LOADERS & HAY HANDLING
New Farmhand, GB, Dual and Ford
Special prices on hay handling equipment sold before Jan. 1, 1972

FEED EQUIPMENT

New Owatonna & Farmhand mixer mills and feed wagons on hand.

PLANTING EQUIPMENT

2 rows Dempster surface planters
4 rows Dempster rotary bottom lister, good
4 row IHC lister with fert. att.

WINDROWERS

Several good used windrowers left at special prices whereby customer reconitions.

CULTIVATORS

Several good used cultivators, on hand. These are recent trade-ins on new Lillistons.

MISCELLANEOUS

One Kent fertilizer spreader, like new
416 Case high clearance plow, A-1
11 ft. Wilbeck 3-pt. chisel, like new
One JD 95 combine, with 18' head, hi-lo model
New & used lawn & garden equipment
One Demo. 13-yard Soil Mover Paddle Scraper

BPH Tractor Co.



1035 W. 4th

316 663-3389

HUTCHINSON, KS. 67501

Tractors

AC 190XT gas, completely overhauled
AC 190 gas
AC D-17
AC D15
AC D19 diesel
WD 45 diesel
5 Star MM LP
CA Allis
A John Deere, WD
H Farmall

MISCELLANEOUS

Mounted cement mixer
Krause wheel disc, 10'
Snap coupler rear blade
2 Peerless roller mills
F-10 Farmhand stacker
1965 Oliver baler
1962 46T baler
14T John Deere baler
AC 303 baler
AC Koto baler

TRUCKS

1969 GMC 1/2 ton, V8, 4 speed
2 1968 IHC pickups, V8, 4 spd.
1967 IHC pickup, 6 cyl., 4 speed
1963 IHC pickup, 6 cyl., 4 speed
1962 Ford pickup
1962 Chevrolet pickup
1968 Chevrolet pickup, V8, 3 sp.
1958 Chevrolet pickup, 6 cyl.
1963 IHC 4 wheel drive
1960 Dodge 2 ton
1951 GMC 1 ton
1969 Pontiac station wagon, loaded
1966 Mercury Comet, 6 cyl., automatic

Buchman Farm Sply.

IHC TRUCKS

Phone

913 229-6619

ALTA VISTA, KANSAS.



30

Grass & Grain
January 18, 1972

HERINGTON



MIXER WAGONS

New Kelly-Ryan 4x12 at special price
Used Kelly-Ryan mixer wagon, 4x10
Used JD 110 Chuck Wagon

MACHINERY

Peerless 10" portable roller mill
1971 JD 4400 combine
1968 JD 95 combine, 19'
1961 JD 95 combine, 18' with cab
1961 JD 55 combine, 14'
1957 Massey 82 14'
Used Hesston 5 row milo att.

TRACTORS

1967 JD 3020 diesel
1966 JD 3020 diesel
1966 JD 4020 diesel
1964 JD 2010 gas
1961 IH 560 gas

MISCELLANEOUS

Crust Buster springtooths, 28' and 32'
IHC 3 pt. 8' chisel
JD 3 pt. chisel with gauge wheels, 12'
JD 15' BW disk harrow
JD 11' RWA disk harrow
JD 4 row 3 pt. curler
JD 4 row front mtd. cult.
JD 5x16 & 6x16 semi on land plows. These are new demonstrated machines at special prices.
JD 4x14 F145 semi-mt. plow
JD 3x16 F145 semi-mt. plow
JD 1240 planter, 4-row w/ fert.
JD 2 row 3 pt. rotary lister with fert.
Dempster one-row rotary lister with fert.
Wagner loader for Ford tractor

SEE US FOR:

Hesston
Lilliston Cultivators
Crust Buster Harrows
Grain-O-Vator & Blair
Feed Wagons
GB Loaders Century Sprayers
Big Ox Chisels & Blades

Tri-County Sales

George Munkres
Phone Collect
BL 8-2249 or BL 8-2991
HERINGTON, KANSAS

Cleanest Used Machinery In Central Kansas

Tractors

1969 190XT diesel, 800 hrs., real clean
1969 190XT diesel, 1100 hours, exceptionally clean
1965 A-C 190XTD, rear end changeover
1958 AC D-17 diesel
1963 International 460 diesel
1952 Ferguson TO30

COMBINES

Free Financing On New Machinery Until April 1, 1972
1968 Gleaner G, 18' head, farmer owned, low acreage
1967 Gleaner C-II, cab, 18' head
1965 Gleaner C-II, 18'
1965 Gleaner E, 13' with cab
1969 Gleaner F, 17' head
1960 Gleaner A, 14' head
1957 Gleaner A, 14'
1955 Gleaner A, 14' head
IH 229 2 row cornhead
All above machines have been run through the shop or are in the process
We are now stocking a full line of Wilbeck offset, twin offset and tandem discs. Call for a demonstration.

Free Financing On

New New Holland Haying Equipment Until June 1, 1972
1958 New Holland 68 baler
New Holland hay equipment at 1970 prices. We need to sell 469 Haybines, 1010 bale wagons, 903 Speed-Rower
1970 AC No. 500 6 row planter
Grain-O-Vator no. 30
850 IH grinder-mixer, used very little
Good Selection Of Used Springtooths

Jost Implement Co.

NEW HOLLAND
Practical in design — dependable in action
316-947-3182

HILLSBORO, KS.

Tractors

1969 JD 3020D, row crop
1963 JD 3010 diesel row crop
1957 JD 720D std., 3 point
1963 D19 Allis, LP
1946 JD G gas
1964 MF 97 LP, 4 wheel drive
1957 JD 720 diesel, row crop
1965 IHC 706 gas

MISCELLANEOUS

BMB 6' rotary mower
10' & 13' Graham Hoeme chisel
14' JD 500 3-pt. chisel

PLOWS

JD 3x14 No. 810
JD 3x14 No. 55 with lift
JD No. 55H 3x14
IHC 4x14 pull

SPREADERS

2 JD 301 spin spreaders
John Deere R spreader

COMBINES

1956 JD 45, 10' head
1958 JD 55, 14' head with cab
1961 JD 55, 14' head with cab
1962 JD 55, 14' head with cab
1959 JD 95, 16' head with cab

Newton Tractor

& Impl. Co.



1302 S. Kansas

316/283-2220

NEWTON, KANS.



From 32 to 133 PTO H.P.
(mfr. est. max.)

SEE THE NEW 966 TODAY!
IT FEATURES:
95.0 estimated horsepower. New 414 cubic inch Diesel Engine. Isomounts (lower sound level). Gauges instead of lights. New quiet cab. New hydr. couplers.
SEE US TODAY!

New Equipment & Tractors At Old Prices

SAVE DOLLARS —
WILL TRADE

IH 826D tractor, fully equipped
IH 656G tractor, fully equipped
IH No. 53 6 row cultivator for narrow rows
IH No. 340 24' springtooth

USED EQUIPMENT

IH No. 37 12' wheel disk, SB \$325
IH No. 37 10'9" wheel disk SB \$295
Case 9' wheel disk \$135
Allied grinder-mixer, one year old \$395

4 WHEEL DRIVE

IH 1963 Scout, 4 wheel drive, right hand drive \$595

Macha-Revere

Impl. Co.



767-5014

COUNCIL GROVE

B.F. Goodrich

Fall Clearance POWER GRIP NYLON TRACTOR REARS

Size	Ply	Price
15.5x38	6 ply	\$ 99.50
18.4x34	6 ply	\$126.95
19.6x38	6 ply	\$129.95
18.4x38	6 ply	\$145.95
18.4x38	8 ply	\$159.95

Plus 7.69-13.05 Fed. Excise Tax And Old Tire

LON'S OK

TIRE STORE

813 6th 913 632-2167
Open Evenings
CLAY CENTER, KANSAS

FOR SALE — 4x12 Blair feeder wagon with tandem axles & 20 ply tires. Sell cheap. Also Frigidaire custom coppertone electric range, nearly new. Would sell at 1/2 price of new stove. Phone 913 632-2757, Clay Center, Ks. x48

Wagon. Cab for 1030 Case
ply tires. Sell Massey tractor for parts.
ginaire custom and Wagoner, Hiawatha, Ks.
tric range, near 4. x48
uld sell at 1/2 price
ve. Phone 913
ter, Ks.

220 6201.

FOR SALE — Blair (Kelly-Ryan) 5x12 feed wagon, nearly new. Bob Aylward, Solomon, Kansas, Phone 913 488-3360. x47

DALMATIAN PUPPIES —
Purebred, good watch dogs, \$15.
Frankfort 913 292-4943. x48

Mobile Homes

1968 VAN DYKE 12x60, fur
ished, washer, on lot. Wameg
Kans., 913 456-7323 after 5 p.m.
SP-4

FOR SALE — Mobile home 12'x55', 2 bedroom, 2 baths, new carpet in living room and 1 bedroom. Kitchen appliance. No other furniture. \$3500. Call after 6 p.m., 913 229-6884, Alta Vista. X4

CALL COLLECT 238-4103
JOE BOWMAN — JUNCTION CITY — BUD ANDERES

Your Junction City—Manhattan Area John Deere Dealer

Irrigation

WANTED — SUBMERSIBLE water pump. Phone Junction City, Ks., 913 238-1650 or 913 238-2332. SB49

FOR SALE — Good used propane irrigation motor with clutch, safety switches and heat exchanger. Call Junction City, Ks., 913 238-1650 or 913 238-2332. SB49

FOR SALE — 720' of 5" sprinkler pipe with risers and heads. It is also gated 20" and 2 elbows. Lloyd Kisby, Clifton, Ks. 66937. Phone 913 455-3467. x48

Household

100% Vinyl Latex WALL PAINT Heavy Duty — Washable **2.93 per gal.** Also Good Selection Of Linoleum: 9x12, 12x12, 12x15

FAITH'S FURNITURE East US 24 PR 8-3786 MANHATTAN, KANSAS

WANTED — Used 500 gallon propane tank. Edmund Steiner, Lincolnville, Ks. 316 924-5267. SB47

Help Wanted

Sales Management

Career-minded person to operate Rawleigh Wholesale Distribution Center from home. Supervise sales group. High earnings from repeat volume. Rawleigh Co., Dept. 6001, Ray Harris, Freeport, Ill., 815 232-4161.

WANTED — 2 married men for ranch work. Must have knowledge of machinery. Send resume to box 126, Cassoday, Ks., Phone 316 735-2146. SB49

WANTED — Married man with AI experience & management capabilities. Send resume and references to Box 126, Cassoday, Ks., Ph. 316 735-2146. SB49

HELP WANTED — Male or female. Earn up to \$50 each day. Requirements: honesty. Taking orders for Super X Mexican Dwarf, Caprock and other new high-yielding wheats: 30 to 50% yield increase, plus three times the grazing. For details write or see Dan Borth, McPherson, Kansas 67460. x47

TO CARE for sheep flock in Manhattan area. Semi-retired or part-time possible. Near new four-bedroom home furnished. 913 539-6317. x50

Miscellaneous

Family Nights Nickerson Farms ALL YOU CAN EAT

Tuesday — Fish — 1.65
Wednesday — Chicken — 1.95
Salad, Potato, Homemade Bread

Served From 5 pm
1-70 AT PAXICO EXIT

MESS HALLS, day rooms, 2-story barracks, to be moved or salvaged at Ft. Riley. Cleaned lumber at 12c board ft. Call or write Howard Taplin, Box 654, Phone 913 539-1961, Ogden, Ks. 66517. SB48

WANTED TO BUY — Standing timber. Walnut, bur oak, ash, hackberry & maple. Call Denny Longstaff, 863-2559, Oskaloosa, Kansas. x48

January 18, 1972

FOR THE ride of your life, ride a Big Horn saddle from Key Milling, Clay Center, Kans. SB TF

INCOME TAX SERVICE — Farm reports special attention, offices at Clyde, Jamestown & Delphos. Dale Brown, Delphos, Concordia. No appointment necessary. x47

WOOD SHAVINGS — All kinds of uses. Key Milling Co., Clay Center, Kansas. SBTF

WANTED TO BUY: Good to fair trenching machine. Ed Wessling, New Cambria, Ks. ph. 823-3695. x47

TRAVEL TO the warm sun. Our feature tour went to Hawaii Jan. 1, but we have similar American Express tours leaving Jan. 15, 22 and 29. Also February and March. 7 day tours from \$475, 12 days \$595 including KC airfare. Also information about Caribbean cruises. Low cost Europe trips & others. Phone or visit Travel Unlimited, Manhattan, across from the library. Phone 776-4756 SB48

HEAD HUNTERS — Do you need help in tracing your ancestry? Let us try. We cover the New England states. Reasonable rates. Mrs. Jacqueline Wallace, Rt. 1, White City, Ks. 66872. Telephone 913 349-2672. x51

WATER WELL DRILLING & testing. Plastic & steel casings, packed with well gravel. Call collect 226-7276, Strader Drilling Co., Blue Rapids. x12

Hay-Hauling A Mealticket Thru College For K-State Grad

A recent accounting graduate of Kansas State University has worked his way through college hauling baled hay.

Allen Taylor, known on the campus as the "hay king," has supervised hauling of enough hay bales that if laid end to end to reach from Yates Center, his home, to the KSU campus.

His investment in a truck instead of a car while he was a junior in high school really has paid off. He now owns four trucks and has hauled nearly a half million bales since he began at age 18.

Yates Center, where his crews operate is also known as the "Hay Capitol of the World."

Taylor operates a custom service for farmers and ranchers. Attachments on the side of the trucks enables him to pick up bales in fields for restacking.

Taylor hires women to drive his trucks while his crew of nine older high school and college students are stacking hay. "Women keep morale up," he said, but women drivers do have drawbacks.

"One time a spider slid down the windshield and the girl got scared and jumped out of the truck leaving it to amble across the field without a driver," he added.

Taylor's crews begin hauling about July 4. They do not quit in their seven-day week until the season ends in August.

About 1,800 bales are picked up and delivered in a 130-hour working day. Once during a threatening storm, the crews hauled 976 bales in five hours.

Now that he has graduated, plans to do off-season hauling grain and hedge posts.

Taylor has "mixed emotion" about continuing in the hay hauling business. "I would like to get a job as an accountant for a time at least," he said.

A son of Mr. and Mrs. Duane Taylor, he lives on an 850-acre farm five miles west of Yates Center.

Gas Service Out Back To Some G&G Area Users

It was cold enough last week that parts of the G&G area got a taste what has been mostly a problem the East: not enough capacity gas companies to keep furnaces warm as most people want them.

The Gas Service Co., which services parts of the western G&G area kept the gas flowing to homes by told some industrial and commercial customers they would be back on gas while the temperature was the lowest and demands for gas were highest.

At Hutchinson, for example, thermostats in some city offices such as the library and the sports arena, were cut back to 60 degrees. The city was included among commercial customers of the company. Industrial and commercial users pay lower rates for gas, partly for their volume, partly for assuming the risk that service can be interrupted in case of shortages of energy.

Stein's Used Cars Are Something Special

GET YOURS AT MINNEAPOLIS

1972 CHEVROLET CAPRICE, 4 door hardtop, demo. power steering, brakes, tilt wheel, cruise-control and air.

1971 CHEVELLE MALIBU COUPE, 350 V8, turbo-hydromatic, power steering, air conditioned, one owner, nice.

1970 OLDSMOBILE DELTA CUSTOM 88, 4 door sedan, power steering, power brakes, air, vinyl roof, nice 38,000 mile one owner car.

1969 BUICK ELECTRA COUPE, full power, air cond., low mileage.

1968 FORD TORINO 2 DOOR HARDTOP, automatic transmission, power steering, air conditioning, vinyl top. An extra clean car.

1968 BUICK WILDCAT, 4 door, air, power steering, power brakes. Local one owner, low mileage.

1968 FORD STATION WAGON, 4 door, power steering, automatic and air.

1968 OLDSMOBILE CUTLASS, 4 door, power steering, power brakes, power seats, air. Nice 39,000 mile car.

1965 VOLKSWAGEN, rebuilt motor, real good, bright red.

BETTER TRUCKS AT HANDY-STEIN

We still have 2 1971 Chevrolet 1/2 ton Pickups in Stock

1971 FORD F100, V8, automatic, power steering, two tone paint, real nice.

1970 CHEVROLET 1/2 TON, V8, power steering, power brakes and automatic.

1970 FORD F100, V8, automatic, real nice, 12,000 actual miles.

1970 CHEVROLET 1 TON, cab and chassis, real good 8 ply tires, V8, 4 speed and heavy duty throughout.

1963 CHEVROLET 3/4 TON, narrow box, 6 cyl., 4 speed.

CHUCK STEIN
Chevrolet-Olds-Buick, Inc.

Minneapolis, Ks. 67467 101 S. Concord Ph. 392-2118

Denny Sullivan
Phone 392-2173

Sid Richards
Glasco Ph. 568-2026



NOTICE ---



Mr. Farmer, Businessman, Salesman, Truck Driver, etc:

HAVE YOU EVER CONSIDERED OWNING YOUR OWN BUSINESS?

We have available some excellent dealership locations in —

Great Bend, Kansas or vicinity; Holyrood, Kansas or vicinity; Ellsworth, Kansas or vicinity; Lindsborg, Kansas or vicinity; Lyons, Kansas or vicinity; McPherson, Kansas or vicinity, or maybe some others.

We manufacture the big Allis Chalmers 220 tractors, winner of the National Pulling Contest, along with several other models. We also manufacture the famous Gleaner Combines (absolutely the standard of the world).

We are looking for dealers and we would be most anxious to talk with you concerning your being our dealer.

Our dealer contracts are considered to be among the very best in the industry, if not the best.

The performance and reliability of our equipment will equal or surpass any competitor's.

We also have a full line of all sizes and models of lawn and garden tractors, mowers, motor bikes, etc.

If you have ever considered being a farm equipment dealer, now is the time.

SEND ALL INQUIRIES TO:

D. D. Davis, District Manager

Allis Chalmers Manufacturing Co.
Box 206, Alta Vista, Kansas Phone 913-229-6410

All Replies Will Be Kept In Strictest Confidence

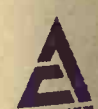

End To Talk About Shortages Rail Cars To Handle Grain

Now that he has plans to do off-peak grain and hedge against Taylor has about continuing business. "I wouldn't an accountant for a he said.

A son of Mr. Taylor, he lives five miles west of the hearing was conducted at the City Community Junior by Sen. James Pearson, R- in the absence of Sen. Vance

Gas Service Back To G&G Area

It was cold enough parts of the G&G area what has been mostly the East: not enough gas companies to keep warm as most people.

The Gas Service has kept the gas flowing to some industrial commercial customers back on gas while the was the lowest and the were highest.

At Hutchinson, thermostats in some such as the library arena, were cut back. The city was commercial customers company. Industrial commercial users pay gas, partly for their for assuming the service can be interrupted shortages of energy.

Truck Driver OWNING

Partnership local

polywood, K...
nity; Linds...
as or vic...
ybe some of

ers 220 tra...
test, along...
manufacture...
ly the sta...

would be...
your being

ed to be a...
ot the, best...
our equipm...
's.

and mode...
motor bikes...
a farm el...

Manager

4410

e

January 18, 1972 33

Kermit E. Adelgren, vice president of grain sales for Collingwood Grain Inc., with headquarters in Hutchinson, first of 16 witnesses to testify, said the common boxcar is antiquated and obsolete for handling grain.

"Let me assure you we have a covered jumbo hopper car shortage in today's transportation of grain to its market," said Adelgren. "Many times a market is predicated on quick shipment which necessitates cars being available in order that we can bid the farmer top prices for his grain. If grain contracts are not shipped according to the terms of the contract, then they are subject to penalties and the grain company loses money because of the railroads inability to furnish cars."

"Car utilization is a term used regularly in connection with car shortages. Most railroads today have more boxcars than they can maintain in an adequate condition for grain loading. We never have a full spot of empty boxcars which are in satisfactory condition for loading grain. There are times when we reject more boxcars because of unfit condition than we load."

C. W. Bath, director of traffic for Farmland Industries Inc., Kansas City, Mo., testified about numerous car-switching problems and delays in movements of cars by the railroads. He said the industry prefers hopper cars and loads them "on a preferred basis and boxcars on a have-to basis" when hoppers are unavailable.

Henry Yunk, director of transportation for Far-Mar-Co, Inc., with headquarters in Hutchinson, submitted for the record pictures of dilapidated boxcars in unsanitary condition which he said had been sent to his company by the railroads for moving grain. He suggested some of the shortage problems might be alleviated if damaged cars could be reconditioned. He also suggested tax incentives to encourage railroads to purchase new grain handling equipment.

"The railroad management people have actually done wonders with what they have to work with," said Yunk.

Henry W. Metz, general superintendent of transportation, Chicago, Rock Island and Pacific Railroad Co., testified 10,000 of that lines fleet of 26,800 freight cars have been purchased new since 1965. He cited power unit shortages as one of Rock Island's major problems, saying the company is in such bad financial condition it cannot buy new equipment but instead must lease whatever it obtains.

Metz said more cars would mean more shortages, because with the power unit shortages, more cars would only congest terminals and delay movement of cars.

Representing the Union Pacific Railroad, Henry C. May, Omaha, said UP feels the car shortage and utilization problem "is the greatest facing the railroad industry and supports any efforts of the committee to improve it."

Don Baumgartner, general superintendent of Transportation for Santa Fe, noted that railroads are becoming more cooperative among themselves through working together as members of the American Association of Railroads. He said interconnecting computers between railroads are needed.

"I will be the first to agree that railroads have a problem and must make improvements," he said.

G&G Area Honors At Phoenix Show

Three Kansans won awards at the Arizona National Livestock Show at Phoenix.

Karen Laflin of Olsburg had the champion in the Angus heifer class of the junior division and Greg Rusk of Sun City had the reserve champion in the Hereford heifer class of the same division.

Post Rock Hereford Ranch at Waldo showed the Champion Hereford female.

IN OUR ANNUAL MONUMENT SALE

We Are Offering
OUR ENTIRE STOCK AT PRICES
up to 25% off

EXAMPLE: A genuine Georgia Marble, selling regularly for \$600, may be purchased at this sale for only \$449, limited time.

Come See Or We'll Call On You If You Wish
Ask About Our "Purchase In Advance Of Need" Plan

Rundle Monument Co.

Harlan Rundle, Owner

4th & Grant CLAY CENTER, KS. 913-632-2323
Displays Also At 117 S. Concord, Minneapolis, Ks.

SPECIAL!

MUD & SNOW
TRUCK TIRES

7:00x15
6-Ply

25⁰⁰

Exchange

FIRST COME
FIRST SERVED

Fed. Excise
Tax \$3.23
Plus Sales Tax



MANY MORE BARGAIN TIRES

FINK TIRE SERVICE

913-456-2575

WAMEGO, KANSAS

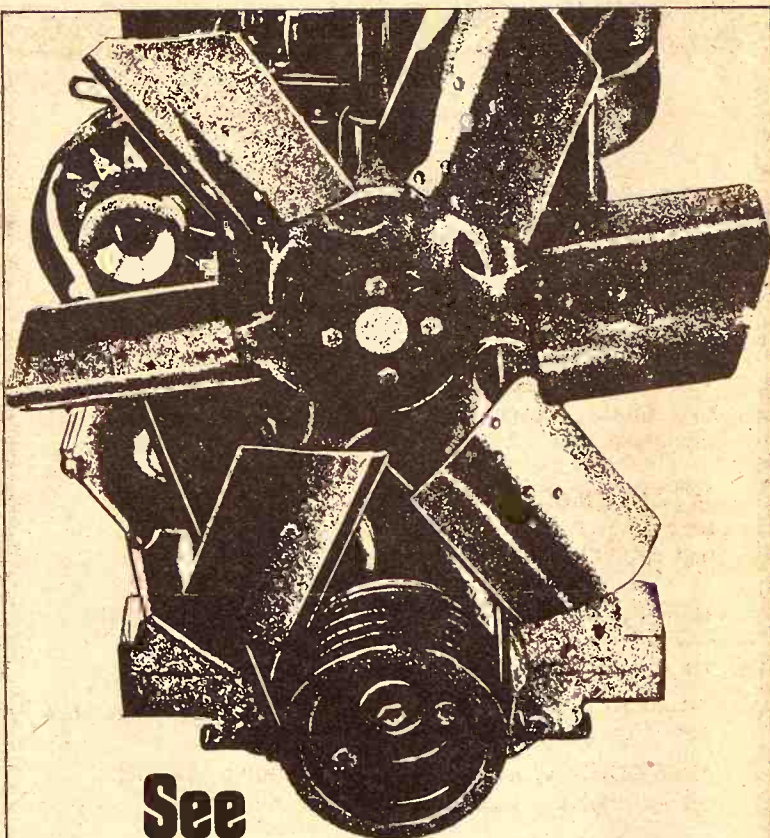

See The Inside Story of Tractor Engines

What makes one tractor engine different from all other engines? You'll find out when you attend Farming Frontiers '72. You will also see "The Furrow-on-Film", and new John Deere equipment in action. Mark your calendar now. Be sure you don't miss it.



THURSDAY, JANUARY 20

Noon Lunch Served At 11:00 a.m.
Films At Mainstreet Theatre, 1:00 p.m.
COME BE OUR GUEST.

BLANDING IMPLEMENT Co.

BELOIT, KANSAS

913-738-3066



READY TO MAKE MONEY

1967 Chevrolet 70 Series Tilt Cab, 401 Magnum engine, 5 spd, 2 spd, power steering, full air, saddle tanks, 5th wheel, trailer connections, 10:00 x 20 rubber. See it at Jim Sullivan's this week.

Don't buy a new truck until you see Melvin Buxman or one of the other salesmen at



N. Santa Fe SALINA, KS. Phone 913/825-5431
Call Day 913 825-5431 Night 913 823-3345



Saturday, January 22

Starts 10:30 a.m. — Lunch Served
Having sold our farm, we will hold a clean sweep sale at our farm located 5 miles south of Fostoria on Hwy. K-13, 1/2 mile east; or 17 north of Manhattan on K-13, 1/2 mile east; or 7 west of Westmoreland, 3 south and 1/2 east.

27 Head Livestock

black & black WF cows
Hereford cows, 1 roan cow
brebred Angus bull 5 years old
most of these cows will have
lives by side, balance springers
blackskin mare 12 years old,
saddle and bridle

BUILDING MATERIALS, ETC.

2 feed bunks; 3 new stock
bunks; 1 lot of bricks; 400 Haydite
blocks; 60 sheets of new metal
roofing, some used; 1 lot of 24"
ceosote poles; 100 ceosote
posts; 25 rolls of netting.
Lumber — 1 lot of 2x6's, 1"
mber, etc.; panel gates;
ading chute; large lot of plastic
pe; 5000' of copper wire;
ectric fence wire and posts; 500
l. water tank.
McCulloch 24" chain saw;
lking machine with 2 buckets.
sack cement mixer

FEEDERS & TURKEY EQPT.

2 60 bu. Pride of the Farm hog
feeders; 30 bu. calf creep feeder;
1 bu. hog feeder; 19 Browser
rky feeders, 800 lbs., can be
adapted for hog feeders; 5
larner turkey feeders, 30 bu.
14" meat cooler and display
ise; 12 brooders; lots of
rocessing equipment.

FEED & GRAIN

App. 2000 bu. of milo; 4000 bales
alfalfa in barn, all cuttings; 300
ales of prairie hay; 90 bales of
raw; large lot of miscellaneous
ams too numerous to mention.
uctioneer's Note — This is a
rge sale. Equipment is in good
ndition. Many small items to be
ld at this sale. Plans are to
art on time.

rms — Cash

Farm Machinery

1967 Allis Chalmers 190XT
tractor, propane, power
steering, wide front
AC WD 45 tractor, gas
AC C tractor

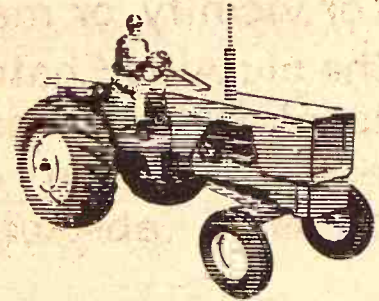

1967 AC 4x16 tractor plow, 3 pt.
AC 3x14 tractor plow, snap
coupling
MH 2x16 pull plow
1952 MH Super 27 combine, 12' cut
1950 GMC 2 ton truck, with grain
bed and stock rack
1947 Chevrolet 1/2 ton pickup
1967 Chevrolet 1/2 ton pickup
JD AW wheel disk, 12"
JD Van Brunt 7' grain drill
1968 New Holland hay baler, wire
tie
1970 Allied front end hydraulic
loader with bucket
IHC 8' tandem disc
IHC 2 row lister, pull type
AC 2 row planter with fertilizer,
snap coupler
Helix mixer feed wagon
Roll-N-Mix feed mixer, 1 1/2 ton
IHC manure spreader
IHC 2 row curler
AC & MH 2 row cultivators
IHC side delivery rake
Viking 30' grain & hay elevator
3 section harrow
Two 4 wheel trailers with grain
beds Grain augers
Homemade bale loader
Nearly new post hole digger

Not Responsible For Any Accidents

Chas. & Vivian Hart, Owners

uctioneers — Lawrence Welter, 778-3455, Manhattan
d Glenn Applegate, Wamego Clerk — Harold Carlson

G&G Calendar

Jan. 19 — Special feeder pig auction at Belleville Livestock Comm. Co. sale barn, Lowell Darcy.

January 19 — Complete dispersal of used trucks at 8801 E. Kellogg in Wichita, Thorobred Chevrolet Co. Woody Auction Service, auctioneers, John M. Woody & Milton J. Woody.

Jan. 21 — 14th Annual Rebenstorf Hereford sale at the Sylvan Grove Sale Barn, Sylvan Grove, Ks.

January 22 — Household & antiques in Randolph, Ed Kaump. Auct. Foster Kretz.

Jan. 22 — Farm sale west of Westmoreland, Charles and Vivian Hart. Lawrence Welter, auct.

Jan. 22 — Hampshire bred gilt & boar sale at the fairgrounds in Newton, Balthrop Farms, Peabody.

Jan. 22 — Farm sale south of Hiawatha, Villard & Pittman farm. Auctions. Wayne Aeschliman & Joe Fleskoski.

Jan. 24 — Farm machinery, trucks and large inventory of laneous north of Jamestown, household goods and miscel. Swen E. Carlson estate. Auctions. Eugene Waring & Eddie Morris.

Jan. 24 — Farm sale north of Leonardville, Cecil DeWyck. Auct. Foster Kretz.

Jan. 24 — Machinery, trucks and personal effects of Swen E. Carlson estate in Kackley, Republic County, Ks. Auct. Eugene Waring.

Jan. 25-Feb. 1 — Feeder pig sales in various towns in Missouri, Missouri Cooperative Feeder Livestock Assn., Chas. E. Ausfahl, Fulton, Mo., sec.

Jan. 25 — Cattle & machinery auction southwest of Summer-

field, Mr. & Mrs. Walter Oehm. Auctions. Jurgen, Thimm and Tegtmeier.

January 28 — Farm sale and antiques southwest of Clay Center, Louie Naumann. Auct. Foster Kretz.

Jan. 28 — Boar sale at Senek Swine Test Station, Wymore, Nebr., J. Delmar Gerdes, mgr. Thimm & Jungens, aucts.

Jan. 29 — Farm sale north of Wamego. Mrs. Lawrence Prockish. Lawrence Welter, auct.

Jan. 29 — Complete close-out auction of the Farmers Co-op service station at Vermillion. Auctions. Morris Pollman and Bill Bredemeier.

Jan. 29 — Carpenter & hand tools southeast of Clay Center, Mrs. Enos Schooley. Auct. Foster Kretz.

Jan. 29 — Morris County Hereford Assn. annual sale at the Herington livestock pavilion, Jesse Bettles, sale mgr.

Jan. 31 — Household goods at Solomon, Kans., Lloyd Rinker and Leora Rinker. Auct. Foster Kretz.

Jan. 31 — Farm sale at northeast corner of Formoso, Ks., Joe Strnad. Auct. Eugene Waring.

Feb. 1 — Farm sale at Republic Kans., Charles Gunn. Auctions. Rollie & Larry Lagasse.

Feb. 2 — Reg. Hereford bull and heifer sale, Swenson Bros., Concordia, sale to be held in conjunction with the regular livestock auction at Concordia Sales Co.

Feb. 5 — Horse sale at Wilson sale barn in Salina. Auctions. Roger A. Johnson & Son.

Feb. 5 — Fuller-Williams Hampshire Production Sale in Emporia.

Feb. 5 — Farm sale southeast of Manhattan, Mrs. Lowell Barr. Lawrence Welter, auct.

Feb. 7 — Farm sale northeast of Cuba, Kans., Milek Fisher. Auctions. Rollie & Larry Lagasse.

Feb. 9, 1972 — Twenty-fifth anniversary sale of horned & polled Herefords by The Lincoln County Hereford Assn. at the Sylvan Grove, Ks. sale barn, Bill Watson, assn. sec.

Feb. 12 — Machinery & antiques south of Mahaska, Jack Par-rack. Auct. Harold R. Siegel.

Feb. 12 — 80 acres west of Riley, Loren Wagaman, conservator of the heirs of the late George Hageman. Auct. Ralph Van Sickle.

Feb. 12 — Rader Angus Farm production sale at the farm northwest of Paola, Wilmer, Fern and Pam Rader. Auct. Ray Sims.

Feb. 19 — Estate farm sale northeast of Crete, Nebr., Wielage Bros. Auctions. Siegel & Reyches-ka.

Feb. 21 — Farm sale north of Detroit, Kans., J. B. (Blair) Zeigler. Auct. Foster Kretz.

Feb. 25 — Boar sale at Senek Swine Test Station, Wymore, Nebr., J. Delmar Gerdes, Mgr., Thimm & Jungens, aucts.

Feb. 25 — Boar sale at Senek Swine Test Station, Wymore, Nebr., J. Delmar Gerdes, mgr. Thimm & Jungens, aucts.

Feb. 28 — Farm sale south of Junction City, Mrs. Chester Hoff. Auct. Foster Kretz.

Mar. 7 — Close-out of machinery dept., also machinery consignments at Fairview, Wickle Impl. Co., Auctions. Wayne Aeschliman, Joe Fleskoski and Jim Eisenbeis.

Feb. 29 — Sutor Hereford Farms sale at Zurich, Gene Watson, sale mgr.

March 4 — Farm sale northwest of Alma, Mrs. Elmer Litke and Robert Sommer. Auct. Jim Kirkemine.

March 6 — KPPC Performance Tested Boar Sale, Weber Hall, Manhattan.

March 6 — Farm sale north of Clay Center, Bud & Jo Elkins. Auct. Foster Kretz.

March 9 — Farm sale south of Narka, Geo. Rhytk. Auctions. Harold R. Siegel & Calvin Schou.

March 10 — Annual production sale of Angus cattle northeast of Mt. Hope, McCurry Bros. A. J., Dale, O'dell, Bob, Cecil.

March 13 — Kansas Polled Hereford Assn. show & sale at Norton, Arnold Wittorff, Inman, sec-sale mgr.

March 18 — Performance tested Angus sale, Laflin Bros., Ols-burg.

March 18 — Farm sale northeast of Abilene, Nathan Kuntz. Auct. Foster Kretz.

Mar. 20 — Farm sale northwest of Chapman, Kans., J. R. (Dick) Britt. Auct. Foster Kretz.

Mar. 24 — Annual farm machinery consignment sale at Con-

cordia Sales Co. sale barn, Concordia, Kans., Tom Walker.

March 25 — Farm sale south of Dwight, Dale Shepherd. Auct. Foster Kretz.

April 1 — Farm equipment, household & antiques at north edge of Clay Center, Mrs. Ray McCartney. Auct. Foster Kretz.

Apr. 3 — Farm sale north of Wakefield, Orville Yarrow. Auct. Foster Kretz.

April 15 — Fuller-Williams Hampshire Production Sale in Emporia.

34

Grass & Grain
January 18, 1972

caused Dr. Young to fly immediately back to Texas to continue the eradication program there.

A goal of complete eradication hog cholera throughout the United States by 1973 has been set, USDA representative was reported to have said.

Dr. Young practiced veterinary medicine in Roanoke, Ind., for years before joining the USDA years ago. He has served the past years as regional hog cholera epidemiologist for the north central states area.

Progress On Control Of Hog Cholera

Progress in the eradication of hog cholera over the nation has exceeded expectation, a speaker told the annual meeting of Kansas Veterinary Medical Association at Wichita.

Kansas became hog cholera free the past year leaving Texas, Oklahoma and Puerto Rico yet to be certified, said Dr. Sam Young, animal health department, USDA.

In an interview, Dr. Ralph A. Bruce, Ottawa, president-elect of KVMA, reviewed the speaker's address.

Hog cholera, the No. 1 hog disease, has cost heavy losses in money over the nation, he said.

The method used in the eradication of the disease at present is the depopulation of the herd found infected, he said. Dr. Young showed slides and charts on the progress of eradication, Bruce said.

An outbreak of hog cholera in 16 counties in extreme southern Texas

NO VISITORS DURING AREA FLU EPIDEMIC

Two hospitals in Washington County — at Washington and Hanover — were closed to visitors last week because of flu epidemics in the county.

WINTER NEEDS

Servis insulated packs — 15.45 & 16.45

2 buckle Servis overshoes \$6.45

4 buckle Servis overshoes \$9.45

5 buckle Servis overshoes \$10.45

Carhartt overalls, insulated

Coveralls & jackets on hand

Hooded sweatshirts \$6.45

Engine heaters \$6.75 up

Electric tank heaters \$14.50

Starting fluid

HOLT FARM
ITCO SUPPLY

Next To Sale Barn
MANHATTAN PR 6-7943

Rebenstorf Herefords

FOURTEENTH ANNUAL SALE FRIDAY, JANUARY 21

AT 1:00 P.M. AT

Sylvan Grove Sale Barn

SYLVAN GROVE, KANSAS

If roads are impassable, sale will be held Jan. 28

Selling 22 Serviceable Age Bulls

This sale features the get and service of two well known show and breeding bulls, W.H.R. Vern Aster 29 and W.H.R. Pacesetter 47.

The herd is now 31 years old, without ever straying from the original aim of breeding cattle with SIZE, BONE and MILKING ABILITY.

For Catalog Phone 913 526-4298 or write:

ELMER REBENSTORF

Sylvan Grove, Kansas

RONALD RICE MOTORS, INC
North Kansas Largest Volume Dealer
CHEVROLET — OLDSMOBILE — CADILLAC
NW Second — ABILENE, KANSAS

REAL NICE LATE MODELS

1970 CHEVROLET V8 Impala Custom \$2695
2 door hardtop, green, radio, heater, automatic, PS

1970 CHEVROLET V8 BelAir 4 door \$2195
Radio, heater, automatic, power steering, Green.

1970 OLDSMOBILE 98 2 door hardtop \$3695
Radio, heater, automatic transmission, power steering and brakes, air conditioned. White.

1970 CHEV. CAPRICE 4 door hardtop \$2795
A one-owner car with radio, heater, automatic transmission, power steering and brakes, air cond.

1970 FORD Galaxie 500 4 door \$2595
Radio, heater, automatic, PS, PB, air cond. White.

1970 CHEVROLET Impala 4 door \$2695
Radio, heater, automatic, PS, PB, air cond. Gold.

1971 VEGA 2 door, 4 spd., radio & heater \$2195

BLUESTEM
FARM-RANCH
SUPPLY
Emporia

J.C. LIVESTOCK SALES SALE EVERY SATURDAY

HOG SALE — 9:00 p.m.
With Pigs at 11:30 a.m.
CATTLE — 12:30 p.m.

A very cold day but a red hot market on everything.

Heavy feeders real active with one of the largest run of feeder steers for some time. Lighter weight cattle steady to higher. Cow market very active with real high quality holstein cows. Pig market \$1.00-\$2.50 lower.

Following is a partial listing of our sale:

FEEDER STEERS & HEIFERS

3 wf str 621 @ 41.00

2 bwf str 737 @ 38.70

5 mix str 724 @ 38.35

6 blk str 735 @ 38.20

17 mix str 758 @ 37.80

32 wf str 814 @ 37.60

35 wf str 804 @ 37.35

46 bwf str 841 @ 36.90

16 mix fleshy str 802 @ 36.90

34 mix fleshy str 860 @ 36.30

17 mix fleshy str 870 @ 36.20

66 mix str 995 @ 33.00

26 mix str 1115 @ 35.70

6 wf str 976 @ 35.55

13 char str 1014 @ 34.75

1 wf hfr 610 @ 34.40

5 blk hfr 789 @ 34.80

12 mix hfr 771 @ 34.00

15 wf/bwf hfr 703 @ 34.00

12 wf/bwf hfr 695 @ 34.00

1 bwf hfr 755 @ 34.10

HOLSTEIN STEERS

5 holst str 513 @ 33.90

3 holst str 490 @ 33.50

15 str & bulls 504 @ 33.00

4 holst str 601 @ 32.90

14 holst str 689 @ 32.70

3 holst str 765 @ 32.20

3 holst str 886 @ 31.65

2 holst str 987 @ 31.60

STEER CALVES

19 wf str 332 @ 47.40

1 char str 345 @ 46.25

56 wf str 458 @ 45.00

1 bwf str 280 @ 45.00

1 wf str 320 @ 44.25

23 wf/bwf str 451 @ 43.90

3 blk str 423 @ 43.25

14 wf str 448 @ 42.75

2 blk str 447 @ 42.00

10 wf str 513 @ 40.75

13 wf str 589 @ 40.60

3 char str 515 @ 40.30

2 wf str 512 @ 40.00

6 blk bulls 523 @ 39.75

HEIFER CALVES

12 wf hfr 301 @ 40.10

48 wf hfr 396 @ 38.75

18 bwf hfr 425 @ 37.60

3 bwf hfr 342 @ 37.60

2 wf hfr 440 @ 36.75

15 wf/bwf hfr 576 @ 36.50

1 wf hfr 560 @ 35.30

COWS

1 holst cow 1640 @ 22.90

1 holst cow 1360 @ 22.80

1 holst cow 1195 @ 22.70

1 holst cow 1255 @ 22.70

1 holst cow 1145 @ 22.70

1 holst cow 1705 @ 22.60

1 holst cow 1585 @ 22.50

1 holst cow 1595 @ 22.50

1 holst cow 1405 @ 22.40

1 red cow 1005 @ 22.30

3 wf cows/3 clvs @360.00

19 wf cows/19 clvs @335.00

15 wf cows/6 clvs @280.00

HOGS

11 mixed butch 197 @ 24.95

25 mixed butch 215 @ 24.75

10 mixed butch 226 @ 24.65

24 mixed butch 231 @ 24.55

22 mixed butch 243 @ 24.55

10 mixed butch 215 @ 24.55

20 mixed butch 226 @ 24.50

20 mixed butch 222 @ 24.45

SOWS

10 white sows 364 @ 20.20

1 red sow 435 @ 20.10

3 spotted sows 323 @ 20.05

PIGS

71 white pigs @ 23.25

30 white pigs @ 22.75

43 mixed pigs @ 22.00

19 mixed pigs @ 20.25

29 mixed pigs @ 20.25

34 white pigs @ 19.75

33 mixed pigs @ 19.50

33 mixed pigs @ 19.25

20 mixed pigs @ 16.50

Already Listed:

40 choice wf str and hfr 500-525 lbs.

40 mixed str and hfr 450-550 lbs.

25 wf str and hfr calves 400-450 lbs.

If you have livestock to appraise, call:

VERN LANGVARDT, Manager, 238-8211, Junction City

HOWARD LANGVARDT, Auctioneer, 238-8212, Junction City

HERB NEUMEYER, White City, Phone 349-2863

MARC GERARDY, Green, Kansas, Phone 913/944-2625

LICENSED AND BONDED
BARN PH. JUNCTION CITY 238-1471

Trends Indicate Area To Lose Congressional Vote

Kansas and Nebraska will hold to their congressional representation after the 1980 census but both states will lose one House seat by the year 2000, if the projections of a Presidential Commission on Population Growth prove to be accurate.

A study by Richard Lehne of the Department of Housing and Urban Development figures that Kansas will hold onto its five House seats after 1980 and Nebraska will continue to have three congressmen. But by the year 2000 both states will lose one voice each in their congressional representation.

The study presumes that 435 seats will continue to be the size of the House of Representatives, and that a state's representation will be roughed on the one man - one vote theory. The neither Kansas nor Nebraska have lost population in the past decades, neither have gained at as fast a rate as the average of other states.

Thus, Kansas, which had eight Congressmen as recently as 1933, may have only half that representation at the end of this century. The state had eight congressional districts formed in 1907, and shortly before that had an eighth voice in the House thru a Congressman elected at large.

The rest of the US grew faster than Kansas in the 1920s and as a result of the census of 1930 the state lost one congressman, the official paring not taking place until 1933.

Ten years later the state lost another representative because of population changes, leaving the state with only six men in the House. Twenty years later, in 1963, the Kansas delegation was reduced to five, with the formation of the huge 1st district in western Kansas largely the merger of two former districts.

The one man - one vote mandate has resulted in regular shifting from

district to district since, but the state has maintained its 5-voice complement in Washington. The census of 1970 did not reduce it, nor will the 1980 head-counting, if the federal study projects accurately.

By 1990 or 2000, however, the state figures to lose one more man.

Nebraska, which generally has had two less men in Washington than Kansas has, will likely continue that representation, says the study, maintaining its 3-representative team thru 1980 but likely being cut to two men by the year 2000, unless there are new population trends between now and then.

What the Population Growth study foresees is largely a continuation of trends of the past three decades. California, now with 43 seats, is seen to have 48 seats after 1980 and 59 seats by 2000. California had only 30 seats in 1950.

With California leading the way the West is seen as getting the most new representation in the next 30 years.

Most of this gain will come from the East and Midwest. The South will largely hold its own in this period.

In fact, the study indicates that the South, sometimes thought to be losing its political impact in Washington, may actually be the voting beneficiary of population shifts.

Dividing the country into four general regions, East, Midwest, South and West, shows that in 1950 there was almost an equal division of votes in the House among three of the regional blocks. In 1950 the East - 12 states extending thru West Virginia and Maryland - had 129 congressmen. The 12 states of the Midwest - starting with Ohio and extending thru Kansas counting all states north of that line extension - had 129 House votes also. The South - 13 states counting Texas and

Oklahoma to the west and everything south of Ohio - had 120 votes. At the time, the 11 Western states - everything west of Kansas - had only 57 votes.

The current House of Representatives gives the South 121 votes, the Midwest 121, the East 117 and the West 73. The other three votes have been acquired by the new states, Hawaii and Alaska. The population study figures that those two states will still have but three House seats by the year 2000.

By the end of the century the regions will vote like this: East 107, Midwest 110, West 94, South 121. The South's voting edge at that time, if the projection proves true, will be based not on outgrowing the rest of the country but holding its own, while the West gains its votes from the East and Midwest.

Whatever is lost by Southern states will be matched by the gain in Florida and Texas. Florida, now with 15 congressmen, is projected to have 23 by the end of the century, nearly three times its voting clout 50 years before. Texas is figured to gain two seats in the next 30 years.

Losers in this projection will be New York, which is figured to lose six seats in the next 30 years, and Pennsylvania, which might subtract five.

South Dakota, North Dakota, Montana and Idaho are figured to drop from two seats in the House to one. North Dakota figures to lose its extra seat in the apportionment.

The loss of two congressmen in the 50-year period from 1950 by both Nebraska and Kansas will be matched by similar losses in Minnesota, North Carolina and Tennessee. But seven states will lose three votes in that period - Alabama, Arkansas, Illinois, Kentucky, Massachusetts, Mississippi, and Missouri.

Iowa and West Virginia will lose

four in that period. New York and Pennsylvania figure to lose 10 seats each in the five decades.

Besides California and Florida, the big gainers will be Arizona and Texas, four each; Maryland, three; and Colorado, two.

	1950	1970	1980	2000
Alabama	9	7	7	6
Alaska	0	1	1	1
Arkansas	6	4	4	3
Arizona	2	4	5	6
Calif.	30	43	48	59
Colorado	4	5	5	6
Conn.	6	6	7	7
Delaware	1	1	1	1
Florida	8	15	17	23
Georgia	10	10	10	10
Hawaii	0	2	2	2
Idaho	2	2	2	1
Illinois	25	24	23	22
Indiana	11	11	11	11
Iowa	8	6	5	4
Kansas	6	5	5	4
Kentucky	8	7	6	5
Louisiana	8	8	8	7
Maine	3	2	2	2
Maryland	7	8	9	10
Mass.	14	12	12	11
Michigan	18	19	19	19
Minn.	9	8	8	7
Miss.	6	5	4	3
Missouri	11	10	9	8
Montana	2	2	1	1
Nebraska	4	3	3	2
Nevada	1	1	2	2
N.H.	2	2	2	2
N.J.	14	15	16	16
N.M.	2	2	2	2
N.Y.	43	39	37	33
N.C.	12	11	11	10
N.D.	2	1	1	1
Ohio	23	23	22	22
Oklahoma	6	6	5	5
Oregon	4	4	5	5
Penn.	30	25	23	20
R.I.	2	2	2	2
S.C.	6	6	5	5
S.D.	2	2	1	1
Tennessee	9	8	8	7
Texas	22	24	25	26
Utah	2	2	2	3
Vermont	1	1	1	1
Virginia	10	10	10	11
Washington	7	7	8	8
W. Va.	6	4	3	2
Wisconsin	10	9	9	9
Wyoming	1	1	1	1

Sell At St. Marys

Sell Or Buy Cattle & Hogs By Auction Tuesdays

We had the largest sale we ever had for this time of the year with record prices. We sold 1547 cattle on a strong and active market. All classes of stocker and feeder steers and heifers were 50¢ to \$1.00 higher.

Following is a partial listing of our sale last week:

STOCKER & FEEDER STEERS

1 bwf str	575 @ 42.25
17 wf str	576 @ 40.45
14 wf str	575 @ 40.40
8 wf & blk str	610 @ 40.20
4 wf str	553 @ 39.70
13 blk str	565 @ 38.90
3 wf str	566 @ 38.30
5 wf & red str	598 @ 38.60
4 brocf str	562 @ 38.10
7 bwf str	590 @ 38.00
6 wf str	680 @ 38.00
21 wf str	685 @ 37.95
8 blk str	705 @ 37.60
6 wf str	806 @ 37.40
14 mix str	771 @ 37.40
31 mix str	770 @ 37.40
38 blk str	773 @ 37.35
8 blk str	593 @ 37.30
3 blk str	660 @ 37.10
6 wf str	599 @ 37.10
11 mix str	806 @ 37.00
2 wf str	860 @ 37.00
38 mix str	805 @ 36.60
2 char str	677 @ 36.40
5 wf str	889 @ 36.20
17 mix str	854 @ 36.10
13 b/bwf str	800 @ 36.00
3 wf str	851 @ 35.80
2 blk str	965 @ 35.60
19 shrthrn str	852 @ 35.50
12 shrthrn str	702 @ 35.50
4 char str	946 @ 35.00
12 wf & blk str	998 @ 35.00
4 blk str	898 @ 35.00
17 mix str	1055 @ 34.75
7 b/bwf str	1020 @ 34.60
4 mix str	990 @ 34.50
5 shrthrn str	852 @ 34.50

8 mix str	1025 @ 34.40
3 mix str	1116 @ 34.00
3 holst str	570 @ 33.40
4 mix str	1247 @ 33.00
9 holst str	790 @ 31.95
8 holst str	705 @ 31.70
3 blk str	1108 @ 30.00
10 holst str	1197 @ 30.00
8 holst str	1112 @ 29.60
11 holst str	1034 @ 29.50

STEER CALVES

1 char bull	220 @ 48.25
2 wf str	377 @ 46.00
2 wf str	270 @ 46.00
2 wf str	325 @ 45.25
1 brocf str	340 @ 45.00
2 shrthrn str	345 @ 45.00
1 rn str	435 @ 43.50
1 wf str	345 @ 43.50
1 wf str	355 @ 43.50
5 bwf str	438 @ 42.70
6 b/bwf str	421 @ 42.50
3 wf str	396 @ 42.30
4 wf & bwf str	398 @ 42.10
11 wf str	471 @ 42.00
2 wf str	471 @ 42.00
3 bwf str	491 @ 41.30
7 bwf str	493 @ 40.25
2 char str	470 @ 40.25
3 wf & bwf str	503 @ 40.20
14 b/bwf str	468 @ 40.00
4 blk bulls	382 @ 40.00
3 wf & bwf str	470 @ 39.60

4 blk bulls	512 @ 39.50
5 wf str	540 @ 39.30
4 b/bwf str	537 @ 39.30
3 blk str	466 @ 39.25
13 blk bulls	461 @ 38.80
3 wf str	510 @ 38.70
6 wf & bwf str	503 @ 38.70
4 bwf bulls	519 @ 38.60
7 blk & red str	545 @ 38.30
10 blk str	462 @ 38.25
17 blk str	484 @ 37.50
14 holst str	520 @ 33.80

STOCKER & FEEDER HEIFERS

11 wf hfrs	566 @ 35.70
2 blk hfrs	600 @ 35.00
3 bwf hfrs	600 @ 34.60
2 bwf hfrs	647 @ 34.50
15 wf hfrs	582 @ 34.50
5 bwf hfrs	612 @ 34.50
24 bwf & shrthrn	626 @ 34.35
7 bwf hfrs	598 @ 34.20
3 wf hfrs	596 @ 34.10
5 wf & bwf hfrs	629 @ 34.00
10 b/bwf hfrs	559 @ 34.00
12 b/bwf hfrs	570 @ 33.90
14 blk hfrs	617 @ 33.70
10 mix hfrs	766 @ 33.65
2 char hfrs	665 @ 33.60
11 wf hfrs	681 @ 33.50
11 wf & bwf hfrs	598 @ 33.20
4 wf hfrs	800 @ 33.00
6 wf hfrs	867 @ 33.00
5 bwf hfrs	789 @ 32.90

3 bwf hfrs	633 @ 32.50
2 blk hfrs	835 @ 32.25
2 wf hfrs	977 @ 30.00

HEIFER CALVES

1 wf hfr	210 @ 44.00
1 bwf hfr	250 @ 42.50
1 blk hfr	220 @ 41.50
3 wf hfrs	233 @ 41.20
1 bwf hfr	285 @ 40.00
5 bwf hfrs	394 @ 39.00
4 b/bwf hfrs	355 @ 38.25
21 wf & bwf hfrs	465 @ 37.75
9 wf & bwf hfrs	456 @ 37.60
5 wf hfrs	408 @ 37.50
2 brocf hfrs	475 @ 37.10
2 bwf hfrs	300 @ 37.10
2 wf hfrs	355 @ 36.60
13 wf & bwf hfrs	487 @ 36.60
2 wf hfrs	465 @ 36.30
2 bwf hfrs	452 @ 36.00
2 wf hfrs	517 @ 35.80
11 wf hfrs	500 @ 35.60
5 char hfrs	508 @ 35.25
7 wf hfrs	545 @ 35.20
5 blk hfrs	435 @ 35.10
24 blk hfrs	462 @ 35.00
5 blk hfrs	421 @ 35.00
4 blk hfrs	507 @ 34.70
11 b/bwf hfrs	504 @ 34.50
12 blk hfrs	513 @ 34.25
5 bwf hfrs	519 @ 34.20
8 blk & red hfrs	530 @ 34.10
9 blk hfrs	529 @ 33.00

COWS

1 rn cow	840 @ 23.75
1 wf cow	970 @ 23.70
1 char cow	1205 @ 23.40
1 holst cow	1225 @ 23.10
2 char cows	1405 @ 23.10
1 holst cow	1035 @ 23.00
2 holst cows	1672 @ 23.00
1 char cow	1135 @ 22.90
2 holst cows	1325 @ 22.80
2 blk cows	752 @ 22.70
1 wf cow	1015 @ 22.50
1 wf cow	1115 @ 22.40
1 shrthrn cow	860 @ 22.25
1 bwf cow	1255 @ 22.20
1 holst cow	1610 @ 22.20
2 holst cow	1120 @ 22.10
1 blk cow	1045 @ 22.00
3 holst cows	1223 @ 22.00
2 blk cows	1000 @ 22.00
2 wf cows	1255 @ 21.80
2 bwf cows	1047 @ 21.80
3 wf cows	910 @ 21.70
2 wf cows	1150 @ 21.60
2 blk cows	880 @ 21.60
1 bwf cow	1320 @ 21.10
3 wf cows	1138 @ 20.85
1 shrthrn cow	1295 @ 20.70
1 ger cow	1080 @ 20.80
4 blk cows	892 @ 19.70
4 blk cows	972 @ 19.50
2 blk cows	835 @ 18.50
3 blk cows & clvs	@327.50
2 wf cows & clvs	@325.00
18 wf cows & clvs	@320.00
1 wf cow & clf	@312.00
5 wf cows	@270.00
2 bwf cows	@265.00

FOR INFORMATION OR ESTIMATES:

REZAC BARN	St. Marys 437-2999
DELAINE REZAC	St. Marys 437-6266
ELMER IMTHURN	Maple Hill MI 3-2440
PAUL KRAMER	St. Marys 437-2993
KENNETH REZAC	St. Marys 437-2733

Auctioneers: Lawrence Welter, Gene Toby & Dennis Rezac



LIVESTOCK COMMISSION COMPANY

St. Marys, Kans.

