

S
534
.K2
C64
1931

UNIV.
ARCHIVES

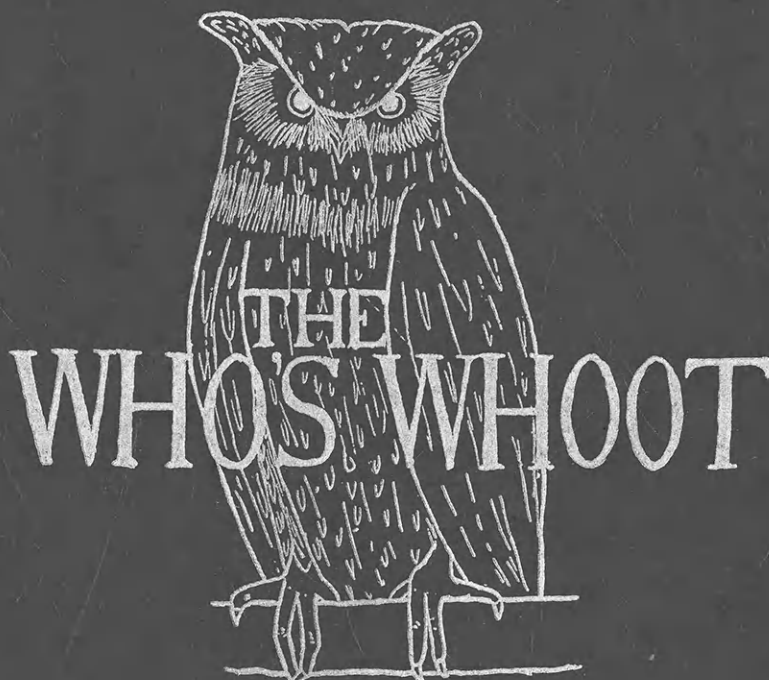

1931





Who's



Whoot

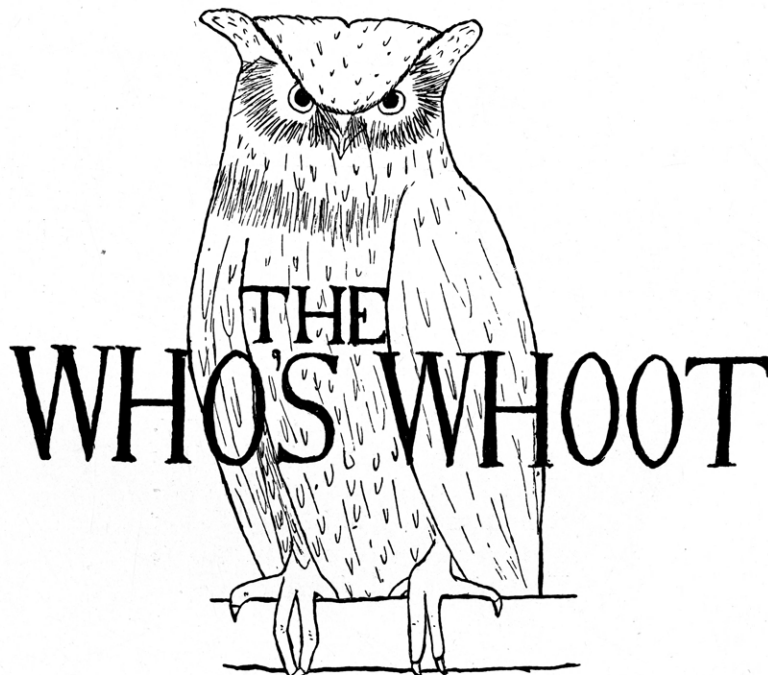

1931

Published by

THE COLLEGIATE 4-H CLUB

KANSAS STATE COLLEGE OF AGRICULTURE AND APPLIED SCIENCE

MANHATTAN, KANSAS

for

THE WHO'S WHO 4-H CLUB

OF KANSAS





Dedication

To one, ever unswerving in duty, loyal in conduct, and inspiring in ideals—to Edna Bender Lobenstein we earnestly dedicate this book, in appreciation of her five years of service in the welfare of 4-H club boys and girls of Kansas.



Univ
S
534
K2
C64
1931

Who's



Whoot

Advisory Members



F. D. FARRELL.....	President of K. S. C. A. A. S.
M. H. COE.....	State Club Leader
MARGARET M. JUSTIN.....	Dean of Home Economics
A. J. SCHOTH.....	Assistant State Club Leader
L. E. CALL.....	Dean of Agriculture
H. UMBERGER.....	Dean of Division of Extension
EDNA BENDER LOBENSTEIN.....	Assistant State Club Leader
AMY KELLY.....	State Home Demonstration Leader
LORA HILYARD.....	Assistant State Club Leader





Honorary Club Member



Miss Margaret Streeter, whose charming personality has been so pleasantly and profitably associated with an honorary member of the 4-H clubs of Kansas. It is indeed with a great deal of pleasure that we welcome Miss Streeter into our group.

During her five years of contact with our clubs through the music appreciation work as a representative of the R. C. A. Victor Company, Miss Streeter has been doing much to develop a side of our lives little touched by other forces. We have been learning what good music really is, how to better appreciate and analyze it, and how to make it an essential part of our lives. The aim of our club work is to develop fourfold character among our rural youth, and to Miss Streeter we owe a debt of gratitude for a deeper, fuller and more inspiring knowledge of musical harmony.

Through Miss Margaret Streeter has come a development of the musical side of our club work that we will long appreciate and cherish, and it is with the greatest of pleasure that we look forward to her presence with us each year.



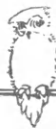

Extension Workers



The one hundred fifty-five extension workers include thirty-eight with headquarters at the Kansas State College, Manhattan, seventy-nine county agents, thirty-four home demonstration agents, and four county 4-H club agents. As a recognition of those whose services deal with 4-H club work solely we wish to express our especial appreciation for the work of:

Mr. M. H. Coe, State 4-H Club Leader

Mrs. Edna Lobenstein, Assistant State Club Leader

Mr. A. J. Schoth, Assistant State Club Leader

Miss Lora Hilyard, Assistant State Club Leader

A recent development of the extension work in 4-H club work has been the addition of county club agents to be in charge of 4-H club work within the limits of a single county. The first one in Kansas was J. H. Johnson who has been active in Sedgwick County since 1926. Other county 4-H club agents now in the state include R. N. Lindburg, Butler County; R. L. Remsberg, Kingman County, and J. B. Taylor, Saline County.



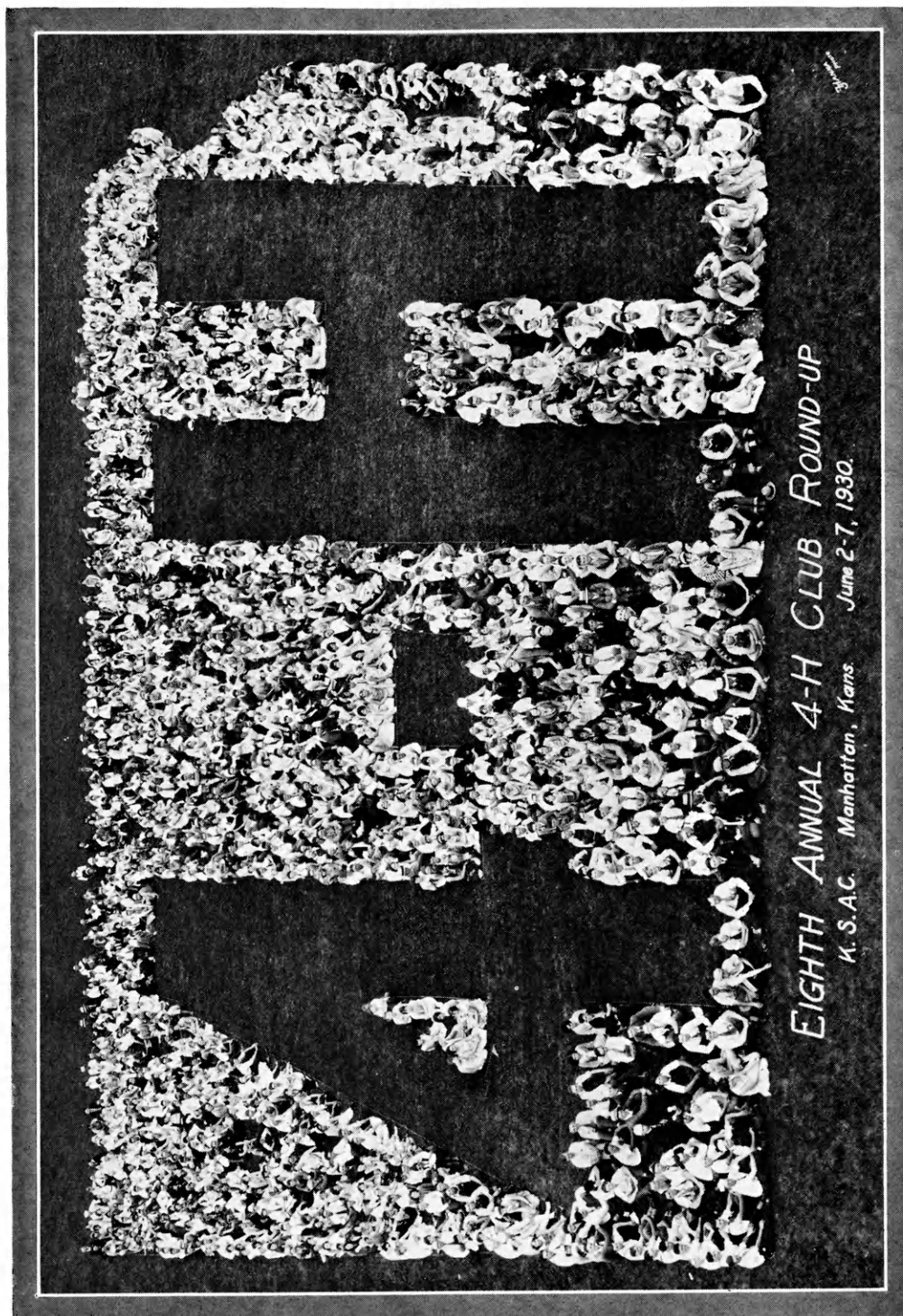
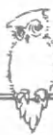

EIGHTH ANNUAL 4-H CLUB ROUND-UP

June 2-7, 1930.

K. S. A. C. Manhattan, Kans.



The 4-H Round-Up

Nearly 1,300 4-H Club members, representing seventy-five counties, gathered at Manhattan on Monday, June 2, 1930, to participate in the eighth Annual 4-H Club Round-up; the biggest Kansas 4-H event of the year. This group constituted the foremost club members of the State, who came for a week's study and recreation, as a result of which they received new methods, ideas, and inspirations to carry back to their local clubs and communities.

A busy week it was. Mornings were devoted to lectures and classroom studies, while the afternoons and evenings included educational tours, special programs, contests of various kinds, nature study, and recreational activities. The program offered a well balanced variety of activities—music, art appreciation, health contests, radio programs, judging and demonstration contests, and athletic events—in short, those activities which go to the development of the 4-H's for which club work stands.

The most able leaders in their fields were present to aid those in attendance in getting the most from their activities. Again Miss Margaret Streeter of the R. C. A. Victor Company, Camden, New Jersey, carried on the music appreciation work which has developed so well under her direction in previous years. Our old friend, Mr. James Hartley of the Hohner Harmonica Company was back again instructing and entertaining with his harmonica pal. The many other noteworthy leaders included Miss Ellen Pennell of the Successful Farming, Des Moines, Iowa, whose journalistic help aided in the publication of the 4-H Sunflower, the round-up newspaper, and Miss Mary Murray of the Singer Sewing Machine Company, whose work covered clothing demonstrations.

The final and crowning event of the week's activities was the banquet on Friday night. All the prizes and trophies won in competitive events during the week were awarded at that time. Dr. H. T. Hill, head of the Kansas State College Public Speaking Department gave the main address of the evening. For the first time in the history of the Round-up, the members of the State Board of Regents attended the banquet.

Winners of the contests at the 1930 Round-up were as follows:

HEALTH—

Mildred Snouffer, Miami County
Donald Wilson, Lyon County

STUNT—

Saline County

CHORUS—

Reno County

MUSIC MEMORY—

Douglas County
Individual: Lois Whitmore, Lyon County

DEMONSTRATIONS—

Home Economics, Geary County
Agricultural, Lane County

JUDGING—

Baking, Edwards County
Clothing, Bourbon County
Livestock, Douglas County
Dairy, Morris County
Poultry, Douglas County
Grain, Pawnee County

ORCHESTRA—

Geary County

NEWS WRITING—

Mildred Erichsen, Geary County

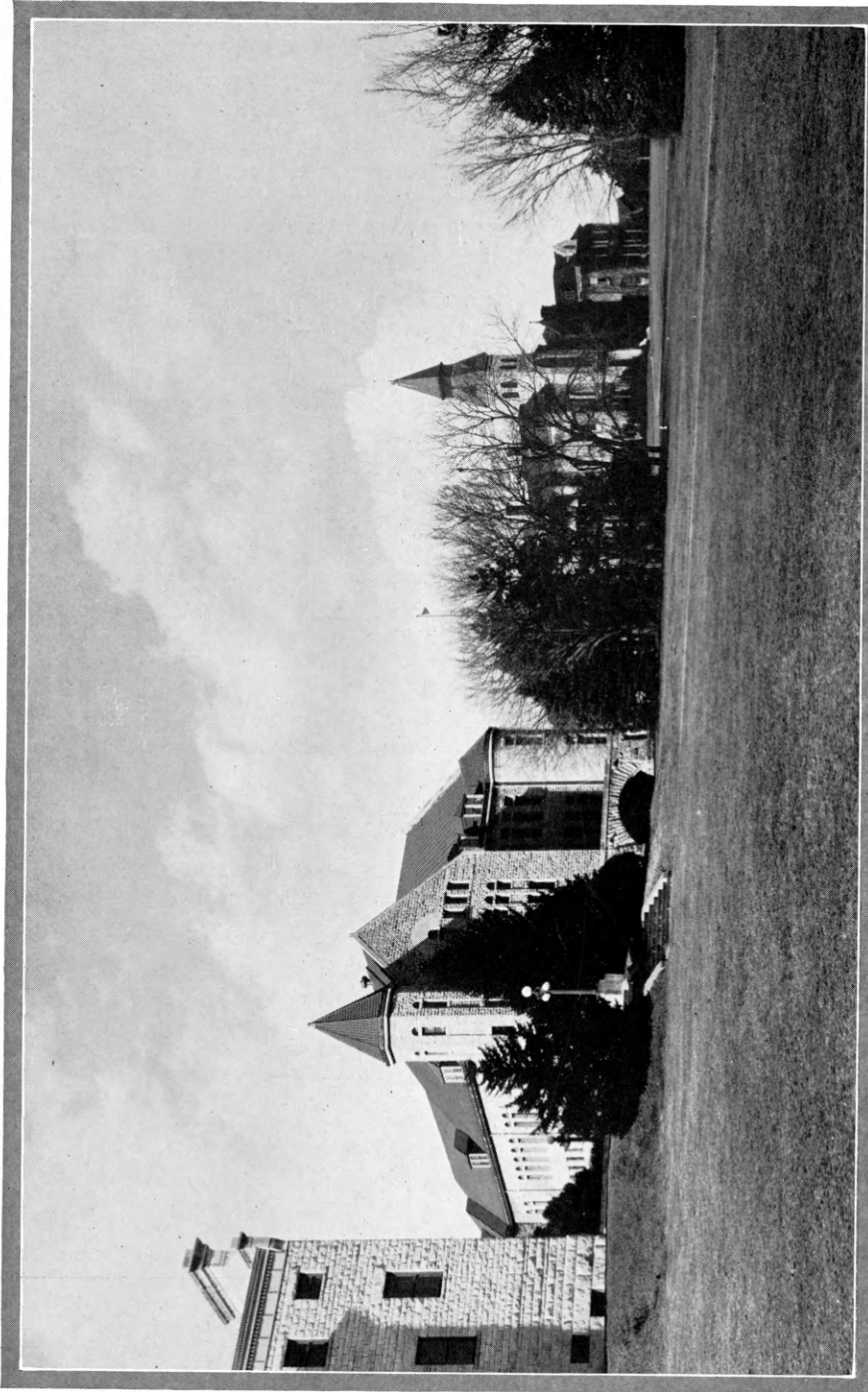

A FAMILIAR CAMPUS VIEW



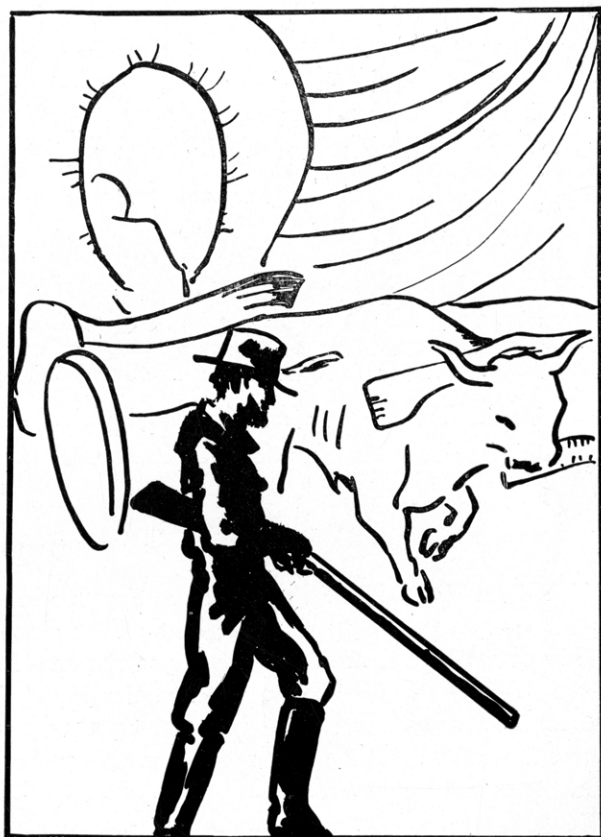

Whos Who



Whos Who Officers

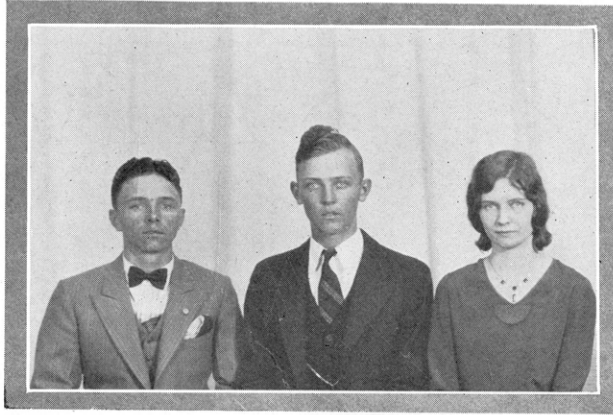

Morris Humes, Philip Ljungdahl, Marie Antrim

THE WHO WHO'S CLUB

The Who's Who 4-H Club was organized at the first Round-up eight years ago, taking into membership the upper 10 per cent of the club members from each county. At each round-up the annual meeting of the club has been held at which time officers are elected and a new program developed for the coming year. New members are also voted in at each annual meeting, seventy-six being added to the roll at the 1930 meeting. The club has always been a very active aid in carrying on the round-up program.

Officers elected to carry on the leadership of the club this year were: president, Morris Humes, Mitchell County; vice president, Philip Ljungdahl, Riley County; and secretary-treasurer, Marie Antrim, Kingman County. The initiation ceremonies were very inspirational to all those who witnessed them.

The object of the club as set forth in its constitution is to stimulate recognition of higher accomplishments among 4-H club members, and to further promote 4-H club work by organizing and sponsoring county associations in the interests of the work. Through this means, the club is able to carry the benefits of its annual meetings directly back to the members in their home counties.



KATHERINE SAMUEL—Riley

1925-30

Clothing, Baking, Room Improvement,
Poultry, Swine, Leadership
Roundup '27, '28, '29, '30
International Livestock Show '27
Union Pacific Scholarship '29.

NOLA MCCORMICK—Sedgwick

1924-30

Sewing, Room Imp., Canning, Baking,
Poultry, Sheep, Leadership
International Livestock Show '24, '29
National Club Camp '28
State Style Show Champion '29.

WILLET TAYLOR—Douglas

1920-30

Swine, Dairy, Corn, Poultry, Leadership
Union Pacific Scholarship '28
National Dairy Show '29, '30
Round-up '29, '30
State Dairy Champion '30.

GLADYS BOONE—Greenwood

1927-30

Baking, Clothing, Supper Club, Room
Improvement, Garden, Leadership
International Livestock Show '28.

MARY TILTON—Mitchell

1920-28

Poultry, Clothing, Canning, Baking,
Room Improvement
Round-up '27, '28
State Demonstration Champion '25
Interstate Demonstration Champion '25
National Club Camp '27

ALLEN MAYHEW—Edwards

1928-30

Kafir, Swine, Judging teams
Round-up '29.

WALTER LEWIS—Pawnee

1928-30

Baby Beef, Dairy
State Livestock Judging team '30,
National Champion team
International Livestock Show '28, '30.

PIUS HOSTETLER—Harper

1927-30

Dairy, Swine, Leadership
State Champion Dairy Judge '27
State Champion Dairy Demonstration
Team '28
National Livestock Show '28, '29
International Livestock Show '28
Int. 4-H Leaders Training School '30.

MARY CRALEY—Dickinson

1925-30

Clothing, Baking, Room Improvement
International Livestock Show '30.

MILTON KOHRS—Dickinson

1925-30

Swine
International Livestock Show '28
Union Pacific Scholarship.

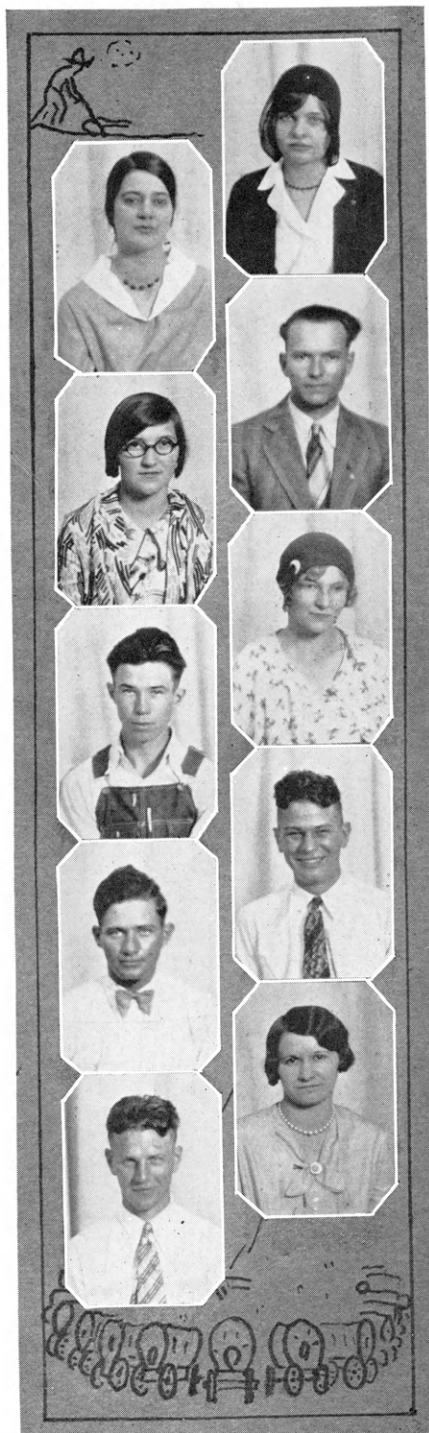

OLGA LARSON—*Lincoln*

1923-30

Clothing, Room Improvement, Leadership
 State Club Champion '27
 National Club Congress '27
 Leadership Trip to Washington, D. C., '30
 State Club Round-up '27, '29, '30
 Folger Scholarship '30.

ARDEN BOOTH—*Brown*

1925-30

Dairy, Baby Beef, Poultry, Swine, Corn
 Chicago Trip Winner 1926
 State Livestock Judging Team '28
 State Dairy Champion '29

ANDREW OLSON—*Geary*

1927-30

Pig, Corn, Baby Beef, Leadership
 American Royal '28, '29
 Round-up '29, '30
 County Judging Team '29, '30
 International Livestock Show '29.

EFFIE WALLACE—*Gray*

1926-30

Baking, Sewing, Judging team
 Demonstration team.

EDNA ALLEN—*Ford*

1925-30

Baking Club
 State Club Round-up '28, '29, '30.

LOLA MAE ADAMS—*Ford*

Baking, Baking Demonstration team
 Round-up '26, '28, '30.

WILMA COOK—*Pawnee*

1927-30

Baking, Clothing
 State Health Champion
 Int. Livestock Show '28
 State Round-up '27, '29, '30
 Hutchinson Fair '27, '28.

DALE EDLEBLUTE—*Riley*

1925-30

Corn, Dairy, Dairy Judging team
 American Royal
 State Round-up '29, '30.

JEANETTE GAMBLE—*Montgomery*

1923-30

International Livestock Show '28, '29
 Dairy, Clothing, Leadership, Canning,
 Poultry, State Style Show Champion '28
 Girls' Leadership Champion 1929
 Leadership Metal at Hutchinson Ec. '29
 Trip to Washington, D. C., '30.

FRANK THEIRER—*Geary*

1926-30

Baby Beef, Corn, Leadership
 State Fair at Hutchinson '27, '28
 Round-up '28, '30
 Livestock Judging team '27
 Dairy Judging '28.



BELLE FORNEY—*Sherman*

1928-30

Clothing, Room Imp., Canning
International Livestock Show '30
Round-up '28, '29, '30.

RUBY HOWELL—*Marshall*

1922-30

Baby beef
Round-up '23, '27, '28.

LUCILE PIPER—*Sherman*

1924-30

Canning, Clothing, Poultry,
Leadership, Baby Beef
International Livestock Show '28, '30
Round-up '24-'30
State Champion Demonstration team.

ELINA NORDMAN—*Sherman*

1926-30

Canning, Baking, Clothing
Round-up '29, '30.

BENNY REID—*Kingman*

1926-30

Poultry, Dairy, Baby Beef
Round-up '29, '30
International Livestock Show.

CORENE PARKS—*Sedgwick*

1928-30

Poultry, Canning, Sewing
Round-up '28, '29, '30
International Livestock Show '30.

ETHEL ROSEY—*Geary*

1928-30

Canning, Clothing, Poultry
Round-up '29, '30.

MILDRED ERICSEN—*Geary*

1927-30

Poultry, Clothing, Canning, Baking
Round-up '29, '30
State News-writing Champion '30.

VELDA ABRAMS—*Edwards*

1929-30

Canning, Baking
Round-up '29, '30.

WILMA HARTMAN—*Douglas*

1926-30

Clothing, Canning, Baking
Round-up '28-'30
International Livestock Show '29.





CLARENCE HEDSTROM—*Marion*
1923-30

Dairy, Swine, Leadership
Round-up '30.

REVA COOK—*Pawnee*
1927-30

Baking, Clothing, Leadership
Round-up '30.

VIRGINIA WAGNER—*Franklin*
1926-30

Dairy, Beef, Sheep, Clothing, Baking
Round-up '26, '30
International Livestock Show '29.

JAMES LANGVARDT—*Geary*
1926-30

Beef, Poultry, Swine, Corn
Round-up '26-30
American Royal '30.

HELEN SMITH—*Sedgwick*
1928-30

Clothing, Gardening, Leadership
Round-up '29, '30
International Livestock Show '29.

LORENE FAIRBURN—*Leavenworth*
1926-30

Clothing, Baking, Poultry, Canning,
Gardening
Round-up '28, '30.

HAROLD TAYLOR—*Marion*
1928-30

Corn, Beef
Round-up '28, '30
International Livestock Show '29.

NELLIE GROVES—*Kingman*
1923-30

Poultry, Clothing, Baking
Roundup '27, '30.

ALICE WHEATON—*Edwards*
1929-30

Canning, Baking
Round-up '28, '30
International Livestock Show '29.

FLOYD DALTON—*Geary*
1927-30

Corn, Swine
Round-up '29, '30.

FRANK PARSONS—*Cowley*

1927-30

Kafir, Corn, Sheep
 Kansas State Fair '27, '28
 International Livestock Show '30.

MARY LANGVARDT—*Geary*

1926-29

Baby Beef, Poultry, Clothing
 Livestock Judging team '30
 American Royal '28 and '30
 County Beef Champion '28
 Union Pacific Scholarship '29.

CHARLES CONGROVE—*Doniphan*

1928, '30

Swine, Corn, 4-H Club President
 Kansas Free Fair '30
 Round-up '28 and '30.

DOROTHY MAYFIELD—*Allen*

1925-30

Baking, Sewing, Dairy, Room Imp.
 Clothing, Judging team '30
 Honorary membership in Holstein-Friesian
 Association of America
 Round-up '25-'30.

GLADYS ZUMBRUM—*Geary*

1926-29

Leadership
 Clothing, Canning, American Royal
 Round-up '28-'29.

MARJORIE WILLIAMS—*Marshall*

'27-'30

Poultry, Baking, Canning
 Trip to American Royal as most out-
 standing girl in Capper Club '29
 Gold medal for Champion poultry pen at
 Kansas State Fair '29
 Medal for excellent health (Fitter Fam-
 ily Contest) Topeka '28.

ELMA BONHAM—*Harper*

1926-30

Baking, Supper Club, Sewing
 Round-up '27, '28, '30.

LOIS DREHER—*Allen*

1927-30

Poultry, Baking, Sewing, Canning
 Round-up '28-'30.

VIOLA ZUMBRUM—*Geary*

1926-30

Clothing, Canning, Poultry
 International Livestock Show '28
 Round-up '26-'30.

STELLA JOHNSON—*Allen*

1925-30

Sheep, Dairy, Sewing
 International Livestock Show '27
 Round-up '25-'27.



JOHN H. KLINE—*Pawnee*

1927-30

Beef, General Livestock team
National Champion team '30
Round-up '29-'30
National Livestock Show '29.

GERARD STILL—*Atchison*

1929-30

Corn, Swine, Poultry, Dairy
Round-up '29, '30.

PAUL FICKEL—*Neosho*

1928-30

Dairy, Swine, Crop
Round-up '30
State Champion Dairy team '29.

HARRY STOUFFER—*Mitchell*

1928-30

Sheep, Swine
Union Pacific Scholarship '30.

JOHN WILSON—*Smith*

1926-30

Baby beef, Pigs, Corn
International Livestock Show '27
American Royal '26, '28.

LEO FICKEL—*Neosho*

1927-30

Dairy, Swine, Corn, Beef, Poultry
Dairy Judging Champion team '29
Round-up '30.

RONALD ROBB—*Ford*

1927-30

Sheep, Swine, Baby Beef
Round-up '29-'30.

WAYNE JACOBS—*Harper*

1926-30

Dairy, Swine
Round-up '27, '28
Judging team '29, '30.

KEITH GORE—*Pawnee*

1928-30

Swine, Livestock Judging team
Round-up '30.

ALASTAIR WISHART—*Riley*

1926-30

Baby Beef, Corn, Leadership
American Royal '26
International Livestock Show
Round-up '26.





VERDA ELLIOTT—*Sedgwick*

1927-30

Sheep, Canning, Sewing, Leadership
International Livestock Show
Round-up 1927-30.

LA VERNE LANGVARDT—*Geary*

1926-30

Corn, Beef
Round-up '30.

FAYE GRAVER—*Pawnee*

1924-30

Clothing, Room Improvement, Baking
Round-up '27, '28, '29, '30.

MARTHA DIAL—*Riley*

1925-30

Poultry, Clothing, Canning, Baking,
Leadership
Round-up '28, '29.

WILLIAM RICE—*Franklin*

1928-30

Baby Beef, Swine, Potatoes, Leadership
Round-up '29, '30.

GERALDINE FREEMAN—*Greenwood*

1927-30

Baking, Clothing, Leadership
Round-up '29, '30.

MARJORIE FERGUSON—*Franklin*

1928-30

Clothing, Baking, Leadership,
Food Preservation
Round-up '29, '30.

WILLIS WENRICH—*Sumner*

1926-30

Dairy, Sheep, Judging team.

GLEASON LONG—*Pratt*

1928-30

Swine, Sheep, Poultry, Crops
International Livestock Show '28
Round-up, '29, '30.

ROSE ANNA LAUER—*Nemaha*

1928-30

Clothing, Baking, Room Improvement
Round-up '28, '29, '30.



LOIS STARBUCK—*Sherman*

1923-30

Baby Beef, Canning, Baking, Leadership
International Livestock Show '26
Washington, D. C. '28
Round-up '24, '28, '30.

GERALD BENNINGTON—*Harper*

1927-30

Baby Beef, Dairy
Round-up '28, '29, '30
National Dairy Show '30
International Livestock Show '29.

MERL HINEGARDNER—*Cowley*

1925-30

Swine, Corn, Leadership
Round-up '29, '30
International Livestock Show '28.

WAYNE NOBLE—*Butler*

1923-30

Swine, Dairy, Baby Beef
Round-up '23, '28, '29, '30.

ARCHIE YORK—*Riley*

1928-30

Sheep, Leadership.

MAX TRUMBO—*Harvey*

1928-30

Corn, Swine, Baby Beef
International Livestock Show '29.

FLORENCE MELCHERT—*Franklin*

1927-30

Dairy, Baby Beef, Room Improvement,
Leadership
Round-up '27, '28, '29, '30
International Livestock Show '27, '30.
Moses Leadership Trophy '30.

MERLIN GRISWOLD—*Marshall*

1929-30

Baby Beef, Swine, Corn
Round-up '29, '30.

LUTHER KISER—*Butler*

1925-30

Pig, Dairy, Baby Beef
Round-up '25, '26, '27, '29, '30.

HERBERT STARK—*Dickinson*

1926-30

Poultry, Dairy, Corn
Round-up '29, '30.



IRENE MORITZ—*Geary*

1927-30

Clothing, Canning, Poultry
4-H Round-up 1928-30.

MORRIS C. HUMES—*Mitchell*

1925-30

Hogs, Baby Beef, Sheep, Poultry
International Livestock Show '29.

FREDA PRITCHARD—*Morris*

1928-30

Clothing and Baking
4-H Round-up '29, '30.

MARIE NORMAN—*Geary*

1928-30

Baby Beef, Pig, Canning
Poultry, Room Improvement
4-H Round-up '29.

JOE WETTA—*Sedgwick*

1929-30

Hog, Kafir, Corn
4-H Round-up '29.

EDITH WADE—*Bourbon*

1927-30

Clothing, Leadership
International Livestock Show '29
4-H Round-up '30
State Clothing Champion.

CLAYTON NAGEL—*Sedgwick*

1928-30

Dairy, Crops, Junior Leadership
4-H Round-up '28-'30
International Livestock Show '28, '29
State Swine Champion '28.

MARJORIE CHESLEY—*Clark*

1928-30

Clothing, Baking
Round-up '30.

JOCELYN PARSONS—*Cowley*

1928-30

Baking, Canning, Room Improvement.

ARVILLA MCCALL—*Smith*

1925-30

Poultry, Pig, Baby Beef, Cooking, Sewing
4-H Round-up '28
International Livestock Show '29.





LORENA LAMBERTSON—*Saline*
1927-30

Poultry, Sewing, Baking, Swine
Round-up '28-'30
International Livestock Show '30.

LOTTIE KEASLING—*Cowley*
1927-30

Clothing, Room Improvement, Baking,
Canning, Swine, Poultry, Leadership
Round-up '28-'30
International Livestock Show '29.

WAVERN SCOTT—*Sedgwick*
1928-30

Swine, Sheep, Crops, Beef, Leadership
Round-up '28-30
International Livestock Show '29
State Livestock Championship '30.

MARIE ANTRIM—*Kingman*
1924-30

National Health Champion '27
Sewing, Poultry
Round-up 27, '30.

LORENA JOHNSON—*Edwards*
1929-30

Beef, Clothing, Swine, Crops
Judging teams.

ROBERT HOLMES—*Sedgwick*
1928-30

Swine, Corn, Kafir, Leadership
Round-up '29, '30
International Livestock Show '29.

LA VONNE LEEDOM—*Butler*
1926-30

Clothing, Baking, Beef
Round-up '26, '27, '29, '30.

ETHEL ROSEY—*Geary*
1928-30

Clothing, Canning, Poultry
Round-up '29, '30.

PHILIP LJUNGDAHL—*Riley*
1925-30

Beef, Corn, Leadership
Round-up '29, '30.

GRACE ALLEN—*Montgomery*
1929-30

Sewing, Room Improvement
Baking, Canning.





Champions



CHICAGO TRIP WINNERS



Each year Kansas is represented at the National 4-H Club Congress in Chicago by a group of state and county champions. The winners receive their trips by virtue of their achievements in project and leadership work. Through the hearty cooperation of several large commercial companies the trips are made possible.

While in Chicago the group obtains a week of entertainment which proves to be educational and inspirational.

CHAMPION JUDGING TEAM



C. G. ELLING (Coach)
RUSSELL CONRAD

WALTER LEWIS

JOE LEWIS
JOHN KLINE

These boys, from Pawnee County, in competition with teams from nineteen states at the International Livestock Exposition in Chicago in December, 1930, won the National Championship. For many years Kansas has never placed below fifth place in this contest and once before, in 1924, won first place. In addition several club boys of Kansas have won College Scholarships in this contest. This year Walter Lewis won a two hundred dollar scholarship for being third high individual of the contest. The team was coached by C. G. Elling, extension livestock specialist, with C. H. Stinson, county agent of Pawnee County, assisting him.



Moses Leadership Trophy Winner



The Sunflower State achieved another real distinction in 1930 when Florence Melchert of Franklin County won the Moses Leadership Trophy representing premier honors in the field of 4-H leadership. Two of these trophies are awarded annually at the National Club Congress in Chicago, one each to the girl and boy who prove to be the most outstanding 4-H club leaders in the United States. It is indeed a tribute to Miss Melchert's ideals and achievements in 4-H club work.

Florence has been recognized for several years as one of the outstanding club members of the state. During her three years of club work she has completed twelve projects in room improvement, clothing, dairy, baby beef, poultry, canning, gardening, and leadership. In her leadership work Florence has reorganized and developed her club into the second largest and one of the most active clubs of the county.

The developments of the ideals of 4-H club work has always been foremost in Florence's work. She describes the achievements of her club work as bringing about a full realization of what can be accomplished through 4-H club work. Her aim in leadership is to inspire the 4-H boy and girl to round out their lives and develop the head, heart, hand, and health toward better citizenship.



The Master 4-H Club



BACK ROW—Albert Pease, Frank Zitnik, Gaylord Munson, Leonard Rees, Lloyd Davies.
FRONT ROW—Jeanette Gamble, Ellen Blair, Olga Larson, Nola McCormick, Mary Hellmer, Lois Starbuck, Mary Tilton.

Those former club members who have been recognized as rendering distinguished service to 4-H club work through their leadership activities are now receiving recognition in the Master 4-H Club of Kansas, the first organization of its kind in 4-H club work. The club was organized at the Seventh 4-H Club Round-up held at Manhattan, in June, 1929, taking into membership all 4-H club leaders who have represented Kansas at the National 4-H Club Camp held at Washington, D. C., each year.

Since the origin of the camp in 1927, two girls and two boys from Kansas have attended each year. In 1927 they were Louise Lumb, Clay County; Mary Tilton, Mitchell County; Frank Zitnik, Cherokee County; and Frank Parsons, Sherman County. The 1928 delegation included Lois Starbuck, Sherman County; Nola McCormick, Sedgwick County; Lloyd Davies, Lyon County; and Leonard Rees, Dickinson County. Those attending the 1929 encampment were Mary Hellmer, Lyon County; Ellen Blair, Franklin County; Ben Kohrs, Dickinson County; and Boyd Worthington, Harper County. In 1930 Jeanette Gamble, Montgomery County; Olga Larson, Lincoln County; Gaylord Munson, Geary County; and Albert Pease, Bourbon County, represented Kansas.

The Master 4-H Club meets each year at the round-up, bringing together the most active leaders in the work for a discussion of problems and activities in the leadership field as well as the renewal of old acquaintances.



National Encampment Delegates 1930



FROM LEFT TO RIGHT—Miss Marguerite Harper, Home Management Specialist; Miss Jeanette Gamble; Gaylord Munson; Albert Pease; Olga Larson; and A. J. Scoth, Assistant State Club Leader.

THE NATIONAL 4-H CLUB CAMP

Four Kansas 4-H club members, by virtue of superior service rendered in 4-H club leadership, were awarded trips to the 4th National 4-H Club Camp held at Washington, D. C., on June 18-25, 1930. The delegates from this state were Jeanette Gamble, Montgomery County; Olga Larson, Lincoln County; Gaylord Munson, Geary County; and Albert Pease, Bourbon County.

Delegates from thirty-nine states were present, thus bringing to the encampment distinguished and able 4-H people from all parts of the United States for an exchange of ideas and a crystalization of sentiment as to the purposes and objectives of 4-H club work. In its four year's of existence the National 4-H Club Camp has done much to nationalize club viewpoints.

The camp programs consisted of flag raising, setting-up exercises, assemblies, sight seeing trips, and conferences. Every evening was devoted to camp fire programs, including ceremonies, story telling, inspirational talks around the camp-fire, some of which were broadcasted over the National radio network.

Each year the Kansas delegation has reported a most interesting and worthwhile trip, and last year was no exception. Places visited included: Harper's Ferry, Washington Monument, Mount Vernon, Arlington National Cemetery, the Tomb of the Unknown Soldier, the National Capitol, and many other points of interest. On the return trip a day was spent seeing the sights of Chicago.

Leader Of Merit

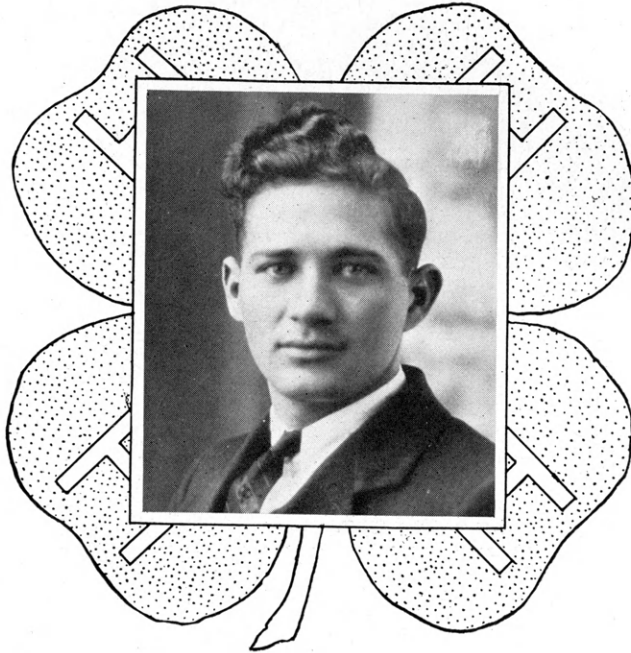

Pius Hostetler, formerly a club boy of Harper County, was awarded the 1930, Folger Scholarship for distinguished service to 4-H club work in the state. The award consists of one hundred fifty dollars to be used in continuing the course at the Kansas State College, in which Pius is already enrolled. Real ability, as shown by his achievements, was the basis on which he received the recognition from the Folger Coffee Company of Kansas City, Missouri.

Since joining the 4-H Club in 1927, Pius has been very active in club work. He has completed dairy and swine projects as well as being president of his club for two years and assisting with the leadership of the club. He was a delegate to the National 4-H Club Congress in 1928 and was a member of the State Champion Dairy Demonstration Team that competed at the National Dairy Show in 1928. In 1930 his club finished one hundred per cent.

Pius was selected as a delegate from Kansas to the International Leaders Training School at Springfield, Massachusetts, in 1930. He is now enrolled in the Kansas State College, where he has been very active in the Collegiate 4-H Club and in working on the Who's Whoot Staff.





Leader of Merit



As a recognition of her distinction of being outstanding in 4-H club leadership among the girls of Kansas in 1930, Olga Larson of Lincoln County was awarded the Folger Scholarship. This scholarship, of one hundred fifty dollars, is awarded annually by the Folger Coffee Company of Kansas City, Missouri, to the most outstanding girl and boy in 4-H club leadership within the state.

Olga has, indeed, an excellent record in 4-H club activities. She has been enrolled in club work since 1923, and has been a local leader since 1927. While a club member, she was state clothing champion in 1927. In her leadership activities she has been even more active. Her club remodeled an old school house for a meeting place, and has used this as a place in which to hold their programs. She has trained a number of demonstration and judging teams, and her club has finished one hundred per cent each year that she has been leader.

Olga was awarded a trip to the National 4-H Club Camp at Washington, D. C., in 1930. The additional award of the Folger Scholarship makes her the only girl in the state to receive both these awards.

State Champs



Albert Peace
Leadership



Jeanette Jamble
Leadership



Olga Larson
Leadership



Gaylord Munson
Leadership



Willett Taylor
Dairy



Belle Forney
Canning



Oren Reusser
Swine



Thelma Taden
Home Economics



Kenneth Cooper
Baby Beef



Edgar Delmege
Crops



Donald Wilson
Health



Myra Egg
Style Show



Lucille Piper
Poultry



Bernice Morilla
Clothing



Edwin McCole
Sheep



Mildred Erickson
News Writing



Donnell Langhardt
Corn



Waverne Scott
Livestock



Dorothy Krug
Baking



Mildred Snayffler
Health



Snap



SNAPS



Fitting heifer for fair



Dickinson Co.



Linn County



Health Champs
Sedgwick Co.



Bourbon County



The Winner!

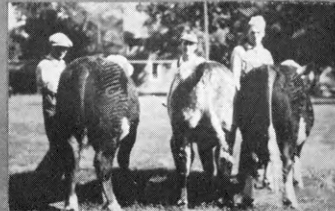

Dickinson County !!



Good Project!

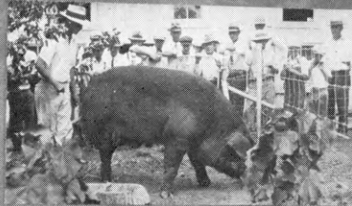

Bourbon County



Bourbon Wool

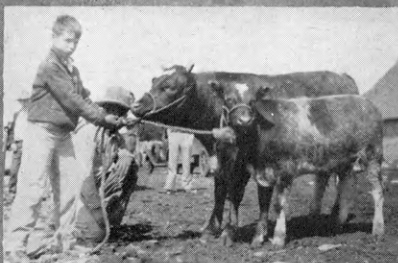

Good "beff"!!



Lovels Murray Linn Co.





CAMP



DAILY DIP, MIAMI CO.



MUSIC APPRECIATION



MORNING BUGLE



THE MORNING STRETCH



FIELD TRIP AT DICKINSON

HOBBS HIKE
MONTGOMERY CO.

MR. SCHOTH

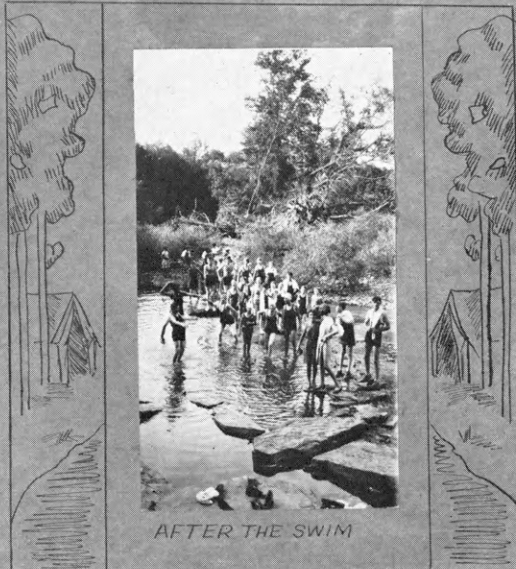

AFTER THE SWIM

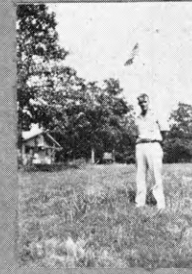
THE OLD
SWIMMIN' HOLE

RECREATION LEADER



FITTING AND SHOWING DEMONSTRATION



BUTLER AND WOODSON CAMPERS



NAT'L 4-H CAMP

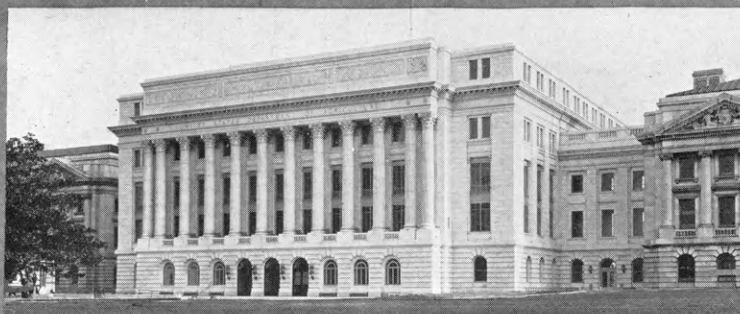

U.S. Dept. of Agriculture

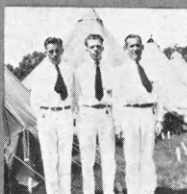

Three Musketeers

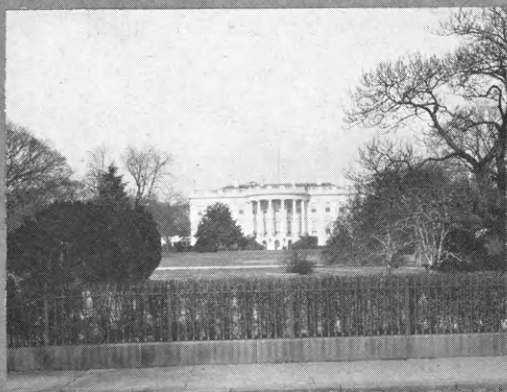

White House



The Gang!

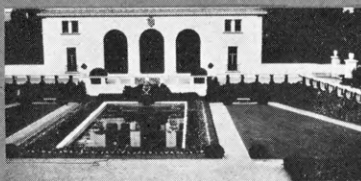

Pan-Am Union Scene



Washington Monument

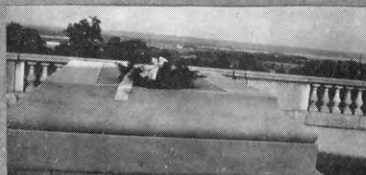

Tomb of Unknown Soldier



St. Albans Cathedral



Mt. Vernon





NATIONAL 4-H CAMP



QUITE ROMANTIC



LINCOLN MEMORIAL



THE GIRLS
FROM
KANSAS

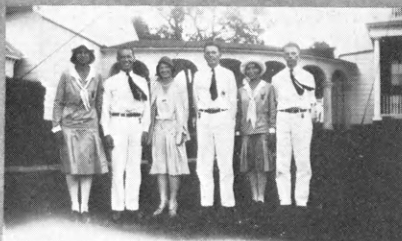

MT. VERNON



WREATH PLACED ON
UNKNOWN SOLDIERS
TOMB



AT JUNCTION
OF THREE
STATES



THE PRESIDENT'S VISIT



THE WREATH
PLACED ON
WASHINGTON'S TOMB

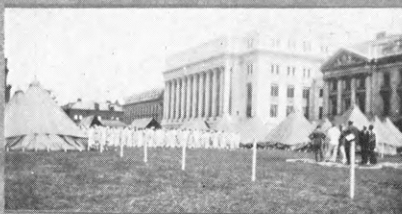

THE CAMP AT WASHINGTON

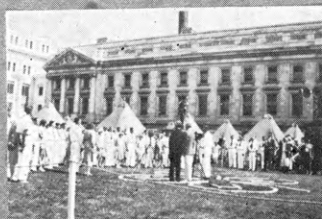

BROADCASTING AT CAMP



PENNSYLVANIA AVENUE



SNAPS



Montgomery County
Recreation hour



Rawlins County



Round-up



At The Lutheran Camp



Montgomery County Camp



Music appreciation



Sherman Co. Camp



Sherman
County



Fort Riley
1930 Round-up



Wilson County



Dickinson Memorial fountain



SNAPS



Sat.



Tri-Co. Camp



Sun.



Beef exhibit in Dickinson



On Exhibition



Just Well



Crawford Co.



Neosho Co Camp



Judging



Club Tour



Ready for Work



"White-Faces"

Loren Bener
his swine



SNAPS

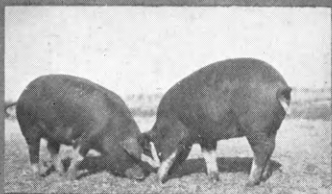

Good pork
Bourbon Co

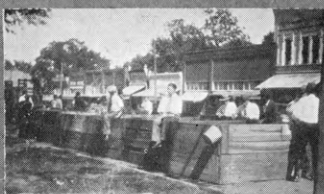

Woodson Co.
Achievement
Hay



Myron Treed
Co. Grand Champ
2nd Am Royal



Elling Bro's Champions



Sedgwick
Demonstrators



Sherman Co.
Camp officers



State champions (Caught & Marked) Demonstration Team



(Companion
Elvin Pine
Douglas Co)



More Pork



Chow time





Snaps



Officers
Cherokee-Crawford Co Camp

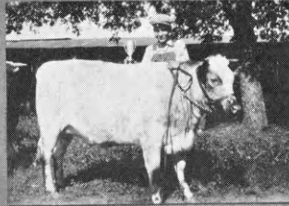

Max Gatton
and his Cup Winner



Recreation Hour
Cherokee-Crawford Co Camp



Doniphan Health Team
2nd at Topeka



Games
Sedgwick County Camp



Charles Congrove
Scholarship Winner



Ruth Brittan
2nd Her Baby Beef



Chickens ??

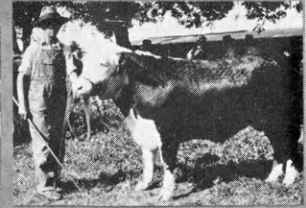

Jay Williams
\$363 worth of beef



Leslie's prize barrows
and Leslie

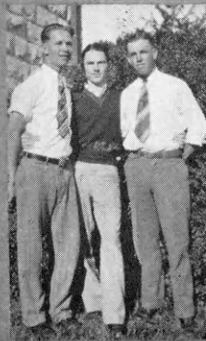

Marion County
Trio



Time: Sunday
Place: Geary Co.

Snaps



Potential Ayrshire Herds



Daily Dozen



Garden Tour



At the State House

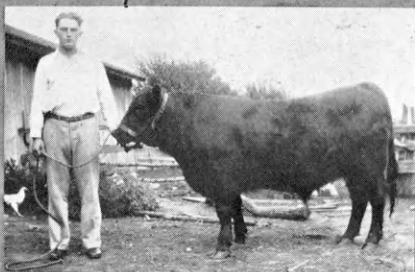

Some High quality Beef



A Good Project



Let's Do Something



In the Wide Open Spaces



At the Round-up



Collegiate 4-H Club

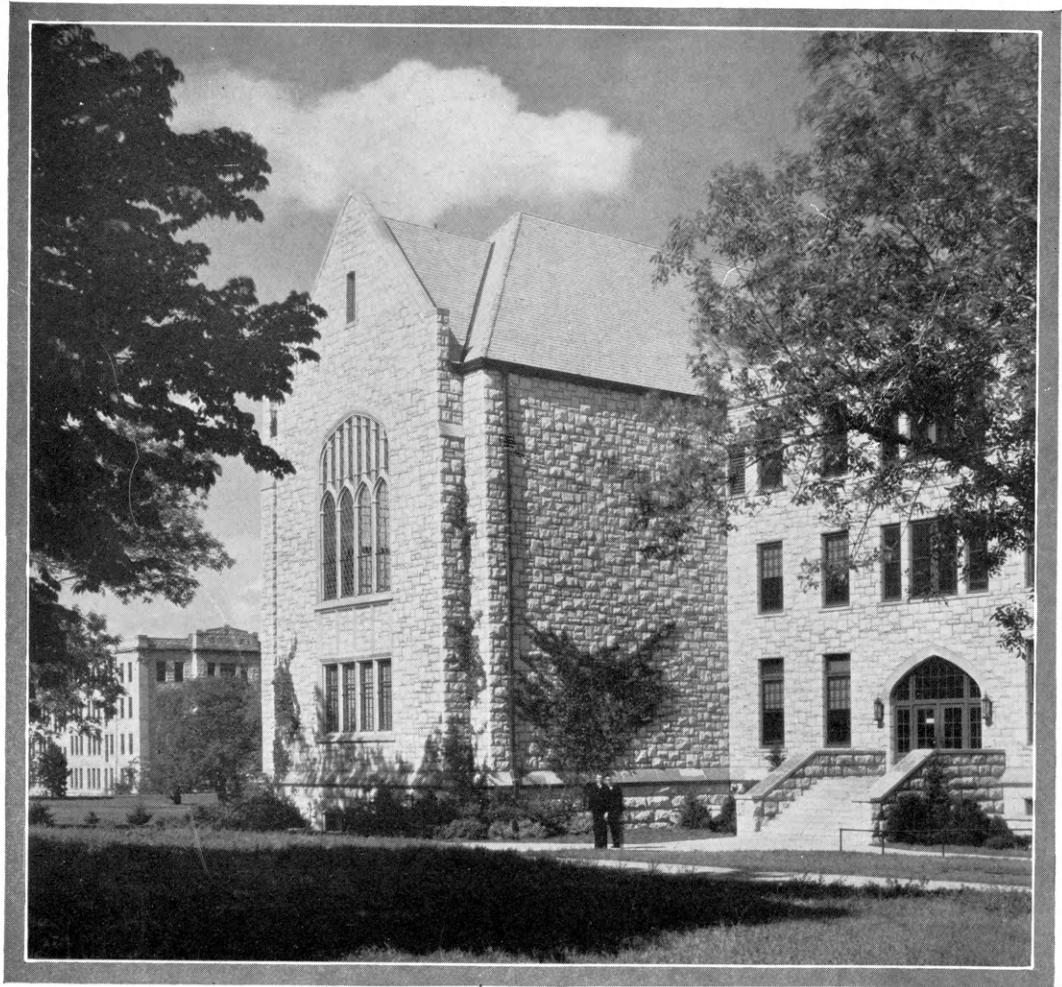

FRONT VIEW OF A PORTION OF K. S. C.'S FINE CENTRAL LIBRARY

In the background to the left may be seen a front view of the east wing of the Agricultural Hall



Who's Whoot Staff



TOP ROW—Leonard Rees, John Hanna, Ralph Munson, John Hamon, Pius Hostetler, Lloyd Gugler, Sam Alsop.
MIDDLE ROW—Herbert Clutter, Albert Pease, Marie Antrim, Gertrude Seyb, Gaylord Munson, Frank Parsons.
BOTTOM ROW—Alice Adams, Edith Painter, Louise Johannes, Esther Brittain, Jeanette Gamble, Florence Melchert, Ellen Blair.

STAFF

EDITOR-IN-CHIEF—Leonard Rees
ASSOCIATE EDITOR—Alice Adams

BUSINESS MANAGER—Gaylord Munson
ASST. BUSINESS MGR.—Frank Parsons

SECTIONS

County.....	{ Albert Pease	Art Work	Florence Melchert
	{ Louise Johannes	Features.....	{ John Wilson
	{ Esther Brittain		{ Edith Painter
	{ Herbert Clutter		{ Jeanette Gamble
Album.....	{ Ellen Blair	Snap.....	{ Pius Hostetler
	{ Ralph Munson		{ Lloyd Gugler
	{ Mary Tilton	Collegiate 4-H Club.....	{ Gertrude Seyb
	{ Ebur Schultz		{ Marie Antrim
Advertising	{ Sam Alsop		{ Eddie Sullivan
	{ John Hanna	Lettering	{ Earl Regnier
	{ Arthur Thomson		{ Frank Zitnik

For the purpose of assembling and recording the outstanding 4-H club events of the year, the first Who's Whoot, the 4-H club yearbook, was published in 1927. Since that time it has annually made its appearance at the 4-H Round-up, and has proven to be most successful and valued.

Each succeeding staff has aimed to make progress. In 1927 the book consisted of 36 pages which has increased to 38 pages in 1928. In 1929, the publication was taken over by the Collegiate 4-H Club which is an organization of former 4-H club members attending the Kansas State College. Since that time it has grown rapidly, including 64 pages in 1929, 72 in 1930, and 80 pages in 1931.

The 1931 staff wishes to express its appreciation to those whose work has made the Who's Whoot possible, and to its advertisers for their cooperation.

Kansas Collegiate 4-H Club

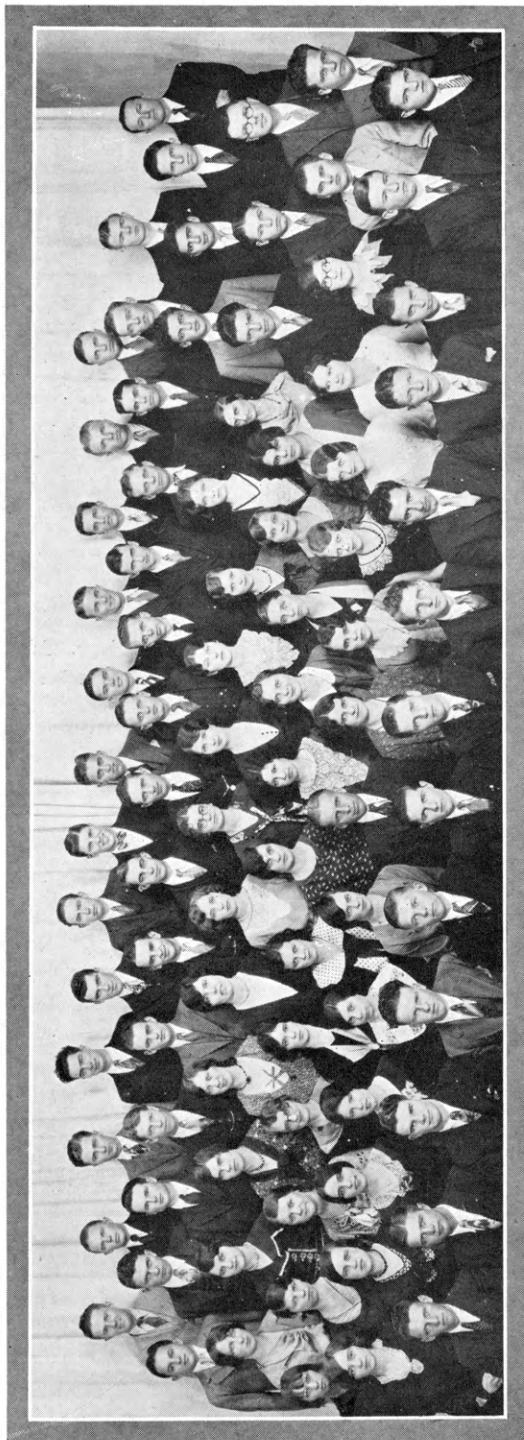

A pioneer in its field, the Kansas Collegiate 4-H Club was organized December 12, 1927. Since that time, the club has developed into one of the most active organizations at the Kansas State College. The club was organized for the purpose of promoting a closer relationship among former 4-H Club members now attending Kansas State College. The purposes of the club are to stimulate further interests in club work, to develop leaders in the 4-H field, to aid in promoting club activities, and to foster the best interests of club work in Kansas. Approximately one hundred members were active during the 1930-31 school year.

The club took over the publication of the *Who's Whoot* in 1928 and has developed it into the largest and best year book, in interests of 4-H Club work in the United States. Another activity of state-wide interest is the annual KSAC every Monday and Friday evenings from 4:30 to 5:00.

On December 20, 1929, the club established a loan fund of \$1,000 to be available to former 4-H Club members in college. Another campus activity is the annual Collegiate 4-H Banquet, begun in 1929-30 and fast becoming an event of state-wide interest.

Kansas 4-H Club Radio Program

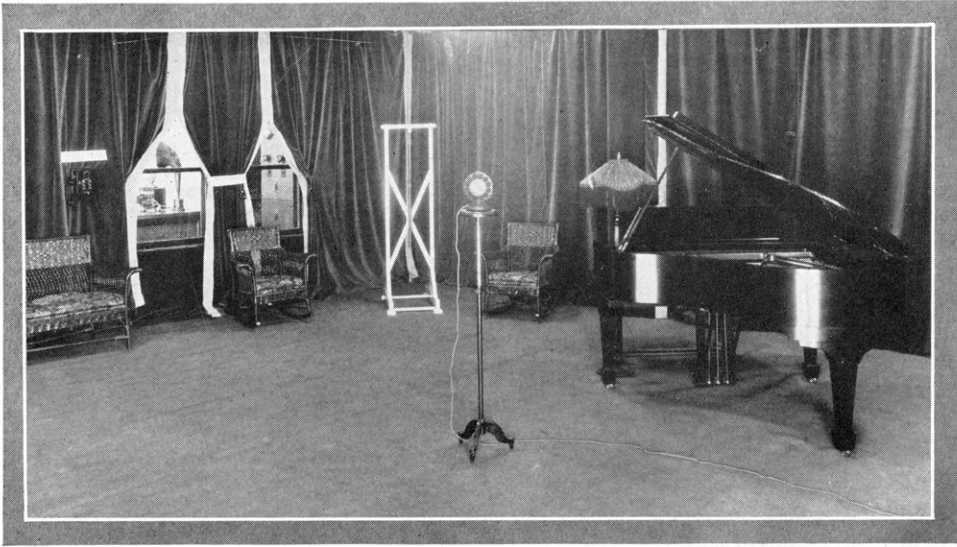

INTERIOR VIEW OF STATION KSAC

A click of the switch and a twist of a dial and thousands of Kansas 4-H Club members connect themselves into a closer harmony with club work through the 4-H Club Radio Half-hour. Every Monday, Tuesday, Thursday, and Friday afternoons from 4:30 to 5:00, Station KSAC sends out new lights and information in the interest of the 4-H club. Since the origin of these programs in 1926, they have proven to be one of the most interesting and entertaining contacts received through club work.

The radio programs take up a wide variety of subjects of interest to the 4-H club members. On Tuesday and Thursday afternoons, the programs are devoted to music appreciation work which has been actively progressing throughout the state within the last few years. On Monday and Friday afternoons such entertainment as music, readings, and educational lectures are broadcast.

The 4-H Club Radio programs are presented under the auspices of the Collegiate 4-H Club. This year Earl Johnson, a member of the Collegiate 4-H Club, has been in active charge of the programs, and has proved a very capable manager.



TOP: WOMEN'S DORMITORY. BOTTOM: THE AGGIE'S FORMAL GARDEN



Collegiate 4H Club



Business Mgr.'s Aide
Features Pius
Writer Business Mgr.
Mr Editor Mrs Editor

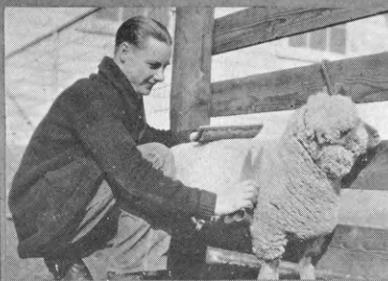

Who's Next
John Wilson
Chief Barber
Sheep Department



Ellen Lucille
Blair Piper
Mrs. Lobenstein



Half Shot
at Sunset



Leonard, Duke, John & Dale
Collegiate 4H Club Quartet
Go To College Team or
What Have You



The Rear Guard
Collegiate 4H Club
Hike



Florence &
Carl tsk. tsk.



Munson Brothers Studying the
Latest Issue of College Humor



Vunce upon
a time!

Collegiate 4-H Club



Just before the
battle Mother



Going - up



Twas in an Old
Fashion Garden



On top of
the World

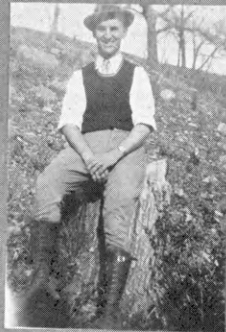

Ye Ed



For Bugs
they search



Over the
Crossing



Hoboes-Who said bums?



Three's company Bill, the horse & Eb



Posing for Company



Lost



A WINTER SCENE AT K. S. C.

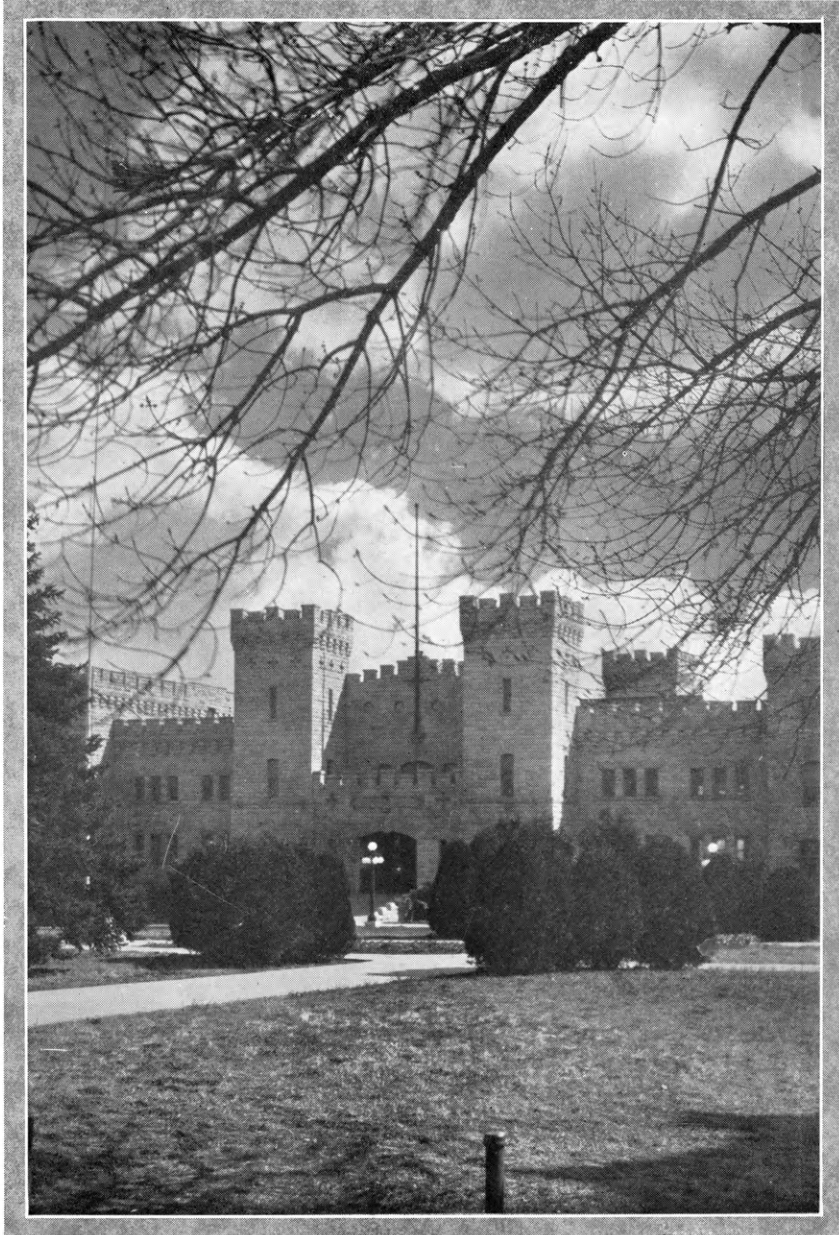

THE KANSAS STATE GYMNASIUM





Counties

BOURBON



BABY BEEVES AT THE 4-H FAIR



THE JERSEY CLASS 4-H FAIR



SWIMMING AT 4-H CAMP



CLEAN MILK DEMONSTRATION



THE STYLE SHOW GIRLS

THE JACKSON TROPHY
WON BY

ROUND-UP ATTENDANTS

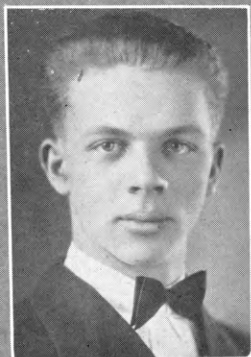
ALBERT PEASE
WASHINGTON TRIP WINNER

FRANCES LOUISE BLUBAUGH

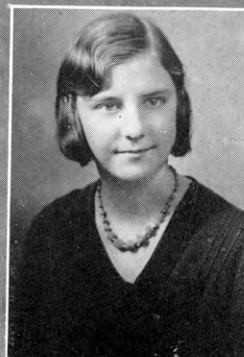
BERNICE MURILLA
STATE CLOTHING CHAMPION

SHERMAN



WESTERN KANS BEAUTY AND SPORT



ACTION AND FUN

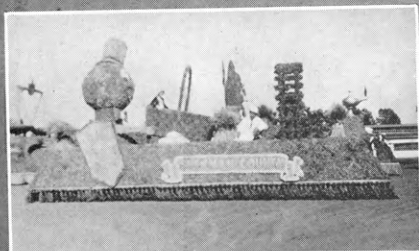

SHERMAN CO. 4-H WHEAT CONTEST



AT TRI COUNTY CAMP



4-H WHEAT PRINCESSES



GIRLS OF 4-H WEALTH



ROUND UP DELEGATES



POULTRY "DAD" CHAMPION



AT 1930 ROUND UP



HARPER CO



County Play Cast

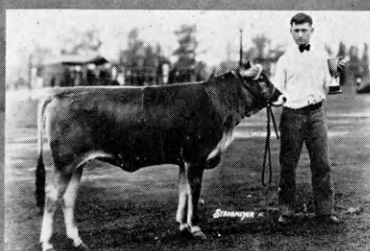

Ralph & his Champion



Mess-hall at Camp

Liesure
Moments

Is everybody Happy?



Plus!!



County Orchestra

Inez - Chicago
Trip Winner

Round up Delegates



Mostly Girls



Brown Swiss Boosters



County Picnic



Summer Camp Enthuseasts





KINGMAN



Returning from the Round-up



Health Champs!!



Boating at Camp !!

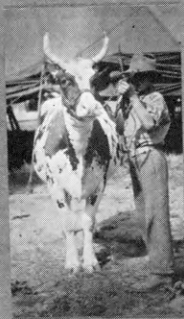

Prize Winners!

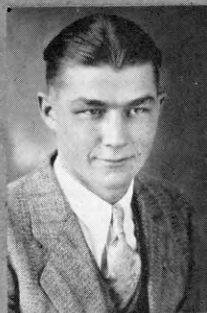

Harold Borgheldt
Chicago Trip Winner



Milk for Health



Prize Porker



Washing dishes at Camp



Smiles at Camp



County Style Show Winners



Fitting for the show





PAWNEE COUNTY

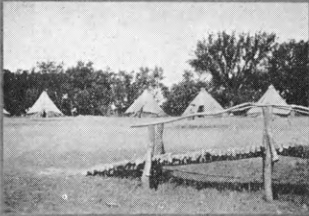

Club Camp



4H Clubs

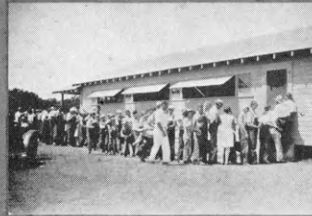

Chow Time at Club Camp



Winner of Thomas E. Wilson Medal



"Ton litter" owned by Keith Gore



Songleader



Jr. Dairyman



Clothing Judging Team



Header!

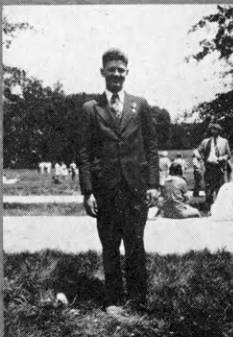

Health Champ



An Active Club Member

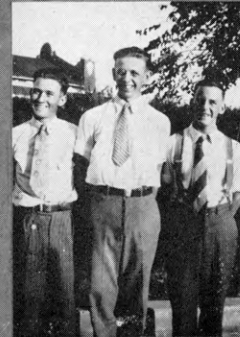

Three Musketeers



LEAVENWORTH CO



Girls at Camp !!!



Trip Winner!



Kickapoo Club



Recreation at Camp



The Parson



Back Again

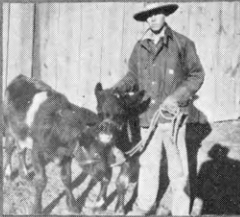

Another Leader



Pres. Sunflower Club !!!



Enjoying Camp!



A Good Leader



The Whole Crowd



Round Up Delegation



King Corn
Queen Apple

GEARY COUNTY



Geary Champ
1930

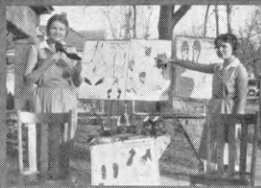

Mildred & Helen
State Champ. Dom
1930



At the Club picnic



Marie Norman's
Champion Room



Geary at Roundup
1930



First Place -at
Round-up



GEARY COUNTY'S !
Who's Who !



At Camp !!



Marie Norman
Room Imp.
Champ.



Do we like our Camp !!!



SEDGWICK CO



Calves shown at Natl Dairy Show
Waco & Derby



Setting Up Exercises



Prominent Waco & Derby Club
Members

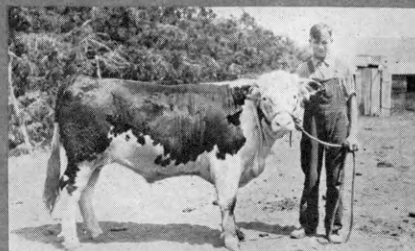

Lee Coyne, Viola - Baby Beef
Champ



Zooby Zoo



Kechi Happy Hustlers



Sylvana Grassl
Music Appreciation
Champion

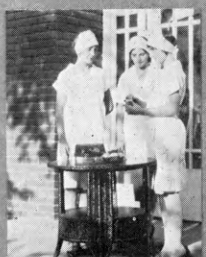

Baking Judging
Team



The Game of Zooby Zoo



State Champs
Clothing Dem.
Team II



Cheerokees



Health Champs



Camp Fire Formation



Song leader



Tom Mix Patrolers



Shamrock Club

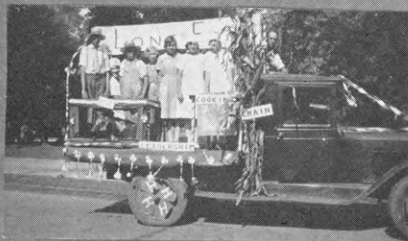

Paul Coons & his champion Jersey

A Patrol'er
Demonstrates

Lane Elm Community Club

Crestline
LeadersCommunity
Club r

e s float l i

Community Club
n officersMore of
Sheridan

Sheridan Club



Roundup Delegates

*In The Garden**After Effects of the Round-up**Somewhere in Allen Co**Lois*

Allen

*Katy**Clothing Champ**Southeast Kansas Judging School**Uncle Billy**Caught**Round-up Delegation**Mid winter Poses**Health Champs**Demonstrating**Snapped at the Round-up*



Stafford



Camp Swim Period



Club Tour Stops For Water



Look Out For Me



Our County Agent



Chicago Trip Winner

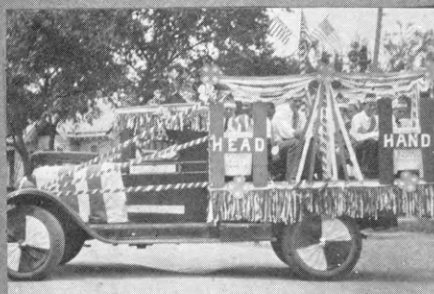

First Prize Float

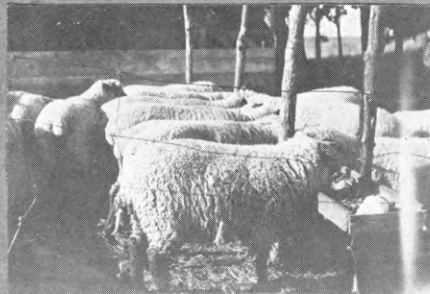

Project Of County Sheep Champion



Lincoln

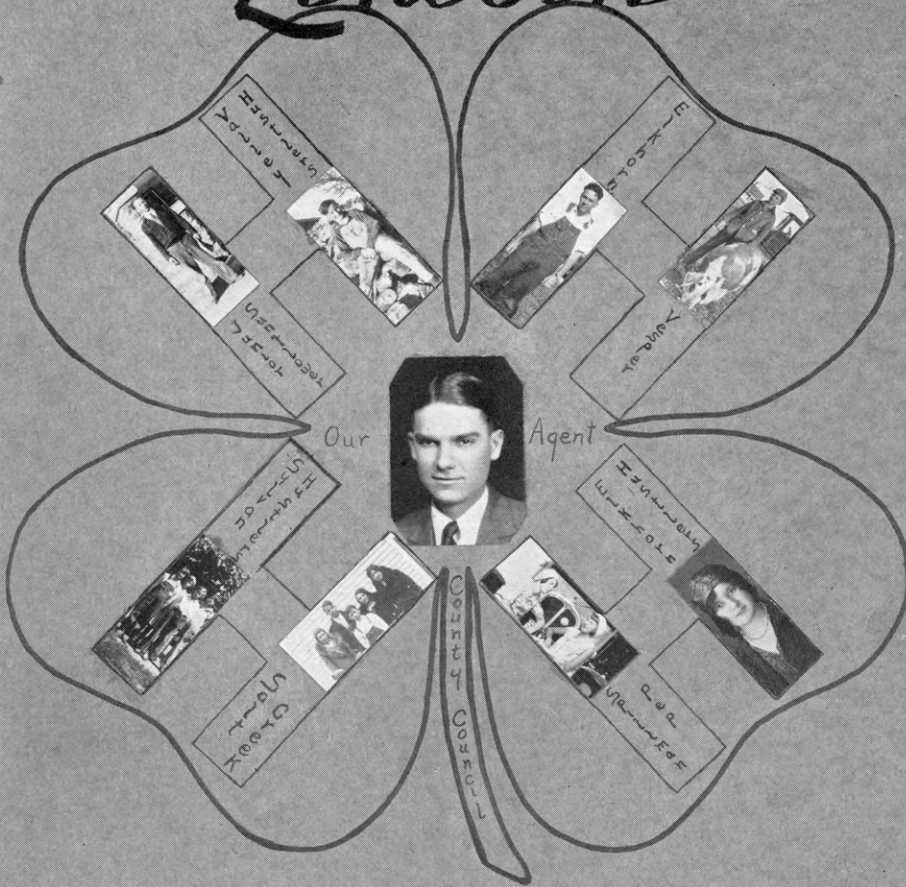

Wheat Float



SALINE

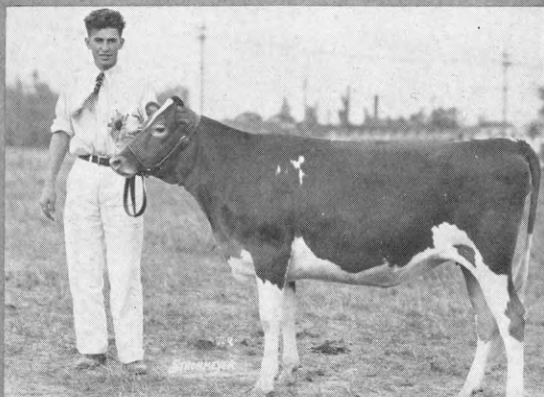

National Champion
Guernsey Heifer
National Dairy
Show 1930
Lester Zerbe

National Champion
Ayrshire Heifer
National Dairy
Show 1930
Wayne Dent

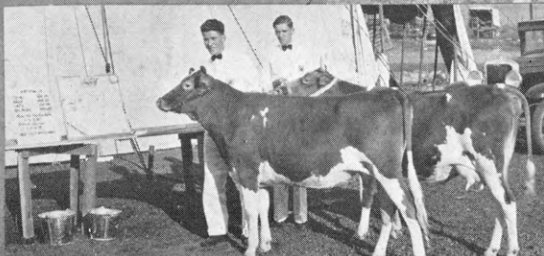

Lester Zerbe
Howard Moreen
State Champion
Dairy Demonstration
Team 1930

National Champion
Guernsey Group
National Dairy
Show 1930

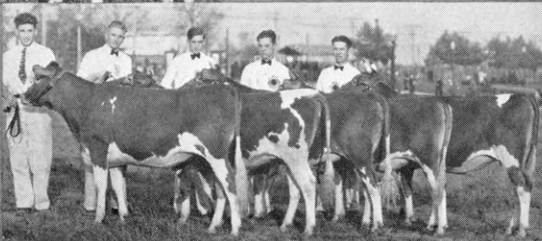



FAIR BOOTY



HOMeward BOUND



LEADERS

FRANKLIN



FITTING AND SHOWING DEMONSTRATION

COUNTY



ALL IN FAVOR SAY "I"



CORNCHAMP

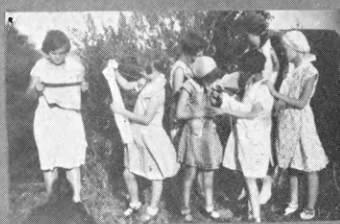

"I PLACE THIS CLASS"



LEADERS THREE



VIRGINIA AND HER CHAMPION

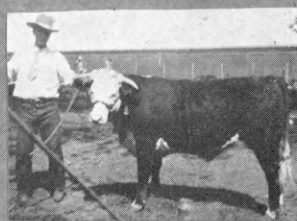

PRIZE BEEFSTEAK



4-H MODISTES



AT THE ROUNDUP

Douglas

4



Dairy Judging Team
1st at Hutchinson



Potato Demonstration Team
1st Kans. Free Fair

Martha Lou Perkins
Junior Scholarship
Winner



Margaret Colman
Chicago
Trip Winner



Willett Taylor
State Dairy Champion



Potato Judging Team
1st Kans. Potato Show



Summit 4H Club



Margaret McGinnis K.C.
Star Trophy Winner
Champion Lamb at the
American Royal



Round-up
1930



Cottonwood 4H Club



Edwin McGinnis



Reading 4H Club



Cottonwood's
State Champion
Concrete Demonstration
Team



Mr. Howard



Lois Whittmore
Miller 4H Club
1st at Hutchinson
2nd at Topeka

LYON COUNTY



Admire 4H Club



Miller Places 1st in
State Music Appreciation



Stock Judging Team



Chow Time at Camp



Whittier 4H Club



Morris Lyon Chase Co Camp



CLUB MEMBERS AND LEADERS, ACHIEVEMENT DAY, SEPTEMBER 27, 1930

Greenwood County 4-H Clubs

Total Enrollment—117 Members

NAMES OF CLUBS

Spring Creek Farmers
Bachelor Buttons

North Fall River
Quincy Cheerful Workers

Little Flock

PROJECTS OFFERED

Clothing 1, 2, 3
Supper Club
Garden
Corn

Room Improvement
Baking 1, 2
Beef
Pig

ACTIVITIES

Council (older 4-H members)
County Adult Committee
Delegation to State Round-up
Exhibit at County Fair
Achievement Day
Exhibits at Hutchinson and Wichita

COUNTY AGENTS

Mr. J. W. Farmer, County Agricultural Agent
Miss Ethel Watson, Home Demonstration Agent





Ads and Jokes



GRAND CHAMPION OF JUNIOR AMERICAN ROYAL SHOW 1930

Southdown, shown with his exhibitor, Margaret McColm, Emporia, Kan., 4-H Club girl. Sold by John Clay & Co., at \$1.20 per lb.
Bought by Muehlebach Hotel, Kansas City. Weight, 90 lbs.

Every Grand Champion Steer—Pig—Lamb Shown
by the Boys and Girls at the 1930 American Royal
Show was sold by . . .

JOHN CLAY & COMPANY

KANSAS CITY STOCK YARDS

Live Stock Commission

We also have our own completely equipped offices at Chicago, Omaha, St. Joseph, St. Louis,
Ft. Worth, Denver, Sioux City, St. Paul, Ogden

Important men seldom look it.

* * *

A farmer became the father of twins, and on learning the news he was so delighted that he hurried to the nearest postoffice and sent this telegram to his sister-in-law:

"Twins today. More tomorrow."

* * *

'Tain't what we have,
But what we give;
'Tain't where we are,
But how we live;
'Tain't what we do,
But how we do it—
That makes this life
Worth going through it.

* * *

There is no better evidence of ability than achievement.

A Scotchman in Brooklin was missing for three days before the police department finally located him in a "Pay-as-you-Leave" street car.

* * *

Marie Antrim went into a drug store and said: "Have you any Life Bouy?"

The assistant, a young college boy, replied: "Set the pace lady."

* * *

Mr. Schoth: "Since I bought a car I don't have to walk to the bank to make my deposits."

Miss Hogue: "Ah, you ride there?"

Mr. Schoth: "No, I don't make any."

The Capper Building

8th & Jackson Sts.
Topeka, Kansas



Home of

The Capper Publications

*Friends and Boosters of
Boys' and Girls' Club Work*

"When did the robbery occur?" the cross-examining lawyer asked the witness.

"I think—" he began.

"We don't care what you think; we want to know what you know," remarked the lawyer.

"Well, I may as well get off the stand, then," said the witness. "I can't talk without thinking. I'm no lawyer."

* * *

Earl Johnson and Eddie Sullivan were having dinner together. Eddie helped himself to the larger fish and Earl said:

"Fine manners you have, Eddie. If I had reached out first I'd have taken the smaller fish."

"Well, you got it didn't you?"

WE SELL DIRECT TO FARMERS

Fresh Government Licensed Products



**BLACKLEG
AGGRESSIN
HEMO-
AGGRESSIN
& BACTERINS
Hog Cholera
Serum**

Clear Concentrated Pasteurized Anti-Hog Cholera Serum & Virus, produced and tested under the supervision of the U. S. Government. Every bottle is dated assuring you fresh, pure, potent serum. You are taking no chances on getting an inferior product.

Write for our booklet "A Practical Course In Hog Cholera Control."

**BIDWELL & JOHNSTON
SERUM CO.**

305 Live Stock Exch. Kansas City, Mo.

✦—Wire Fencing—Barbed Wire—Gates—✦

✦—Wall Board—Cream Separators—Paints—Wagon Boxes—Scales—✦

**MAKE YOUR DOLLAR
BUY
MORE!**

We Save You Money by Distributing All Kinds of

**Farmer and
Stockmen's
Supplies**

Direct from Factory to You
Send for FREE Catalog

**Western Mercantile
Company**

H. S. Bachelor, Pres. and Mgr.

**TWO BLOCKS EAST OF
LIVE STOCK EXCHANGE**

**1690 LIBERTY
KANSAS CITY, MO.**

✦—Harness—Shingles—Roofing—Nails—✦

✦—Grain Bins—Feed Grinders—Hog Oilers—Fence Posts—Bale Ties—✦

Duke Regnier was devouring an apple, which he seemed to enjoy to his highest satisfaction.

Elsie Lambertson: "Say, look out for the worms in that apple."

Duke: "Lissen here, when I eat apple the worms have to look out for themselves."

* * *

A gushing hostess at an evening party rushed up to John Wilson and asked him what he thought of a new violinist she had discovered and who had played that evening.

"He reminds me of Paderewski," commented John.

"But Paderewski is not a violinist."

"That's just it," was John's reply.

Mr. Schoth: Is your husband still the loud dresser he was before you married him?

Mrs. Lobenstein: I should say so; you should hear him when he is looking for his collar button.

* * *

"Officer," said a 300-pound lady, "could you see me across the street?"

"Madam, I could see you three blocks away."

* * *

"I'm afraid you can't waltz very well Frank?"

"No darling, but I surely can intermission."

* * *

Teacher (to boy who is misbehaving): "James, sit down in front."

James: I can't. I'm not made that way."

The Five Ages Of Man

"Daddy, I know how to do everything," said the little boy of five.

"What I don't know isn't worth knowing," said the young man of twenty.

"Well, anyway, I do know my own trade from A to Z," said the man of thirty-five.

"There are very few matters, I am sorry to say, that I am really quite sure about," said the man of fifty.

"I have learned a bit, but not much, since I was born; but knowledge is so vast that one cannot become wise in a short lifetime," said the man of sixty-five.

* * *

He is twice conqueror who conquers himself in the moment of victory.

GOOD LIVESTOCK

results from good care, careful breeding and intelligent handling.

GOOD RETURNS

from live stock sales result from careful and intelligent marketing. Live stock marketed cooperatively through your own Farmers Union firm is marketed at cost, with all profits going back to the stockholder customers.

The FARMERS UNION likes to cooperate with the 4-H young men and young women. In fact, our business is built on cooperation. Cooperation is the key to modern successful marketing of farm products products. Cooperate through

YOUR OWN FIRM

Farmers Union Live Stock Commission Co.

410 Live Stock Exchange Bldg.,

G. W. Hobbs, Mgr.

Kansas City, Mo.

Rules of HAZEL-ATLAS GLASS COMPANY'S two NATIONAL CANNING CONTESTS OPEN TO 4-H CLUB MEMBERS will be mailed upon request.

Write Georgia W. Hess, Director Educational Department, for complete information.

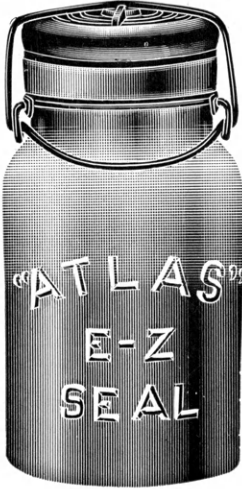

PRIZES WILL BE
AWARDED FOR
PRODUCTS PUT UP IN
EITHER "ATLAS" E-Z SEAL
OR "ATLAS" GOOD LUCK
JARS

HAZEL-ATLAS
GLASS COMPANY
Wheeling, West Va.



Manufacturers of



Glassware

Over One Billion Pieces Annually

Dr. Foolem: "Plenty of exercise will kill all the germs."

Ailing One: "Yes, but how in the name of heaven can you get them to exercise?"

* * *

Two boys were talking about the accomplishments of their fathers, and Little Bill said, "My father is an Eagle, an Elk, a Moose, and a Lion."

Mickey said: "What's it cost to see him?"

* * *

Wife: We'd better invite the people next door in for dinner tonight."

Husband: "Why ring them in?"

Wife: "You see, the grocer left their meat and groceries here by mistake, and I thought it only fair to them to enjoy part of it."

A pedestrian had fallen into a man-hole and called for help.

"Dear me," said a gentleman who happened along. "Have you fallen into that manhole?"

"Not at all," was the reply. "As you seem interested I will say that I just happened to be down here and they built the pavement around me."

* * *

He: "Wanna fly?"

She: "Oh, I'd just love it!"

He: "Just a minute and I'll catch you one"

* * *

No matter how dark the night is, or how brightly the moon shines, a sock on the foot is worth two in the nose.







The New Hotel Commonwealth

12th & Broadway

400 ROOMS
EACH WITH BATH

FREE RADIO
IN EVERY ROOM

BEAUTIFULLY
FURNISHED
ROOMS

\$2⁰⁰
And Up
**SERVICE
SUPREME**

Kitchenettes, Hotel
Rooms, Bachelor Rooms.
Special rates to per-
manent guests.
Popular priced
Coffee Shop.



Kansas City

"As I was crossing the bridge the other day," said an Irishman, "I met Pat O'Brien. 'O'Brien,' says I, 'how are you, Brady,' says he. 'Brady, says I, 'that's not my name.' 'Faith,' says he, 'and mine's not O'Brien.'

"With that we agin looked at each other, an' sure enough it was nather of us."

* * *

"Imagine my embarrassment," said Florence, "when, according to my usual custom, I looked under the bed before

retiring. I had forgotten I was in an upper berth."

Leonard woke up with a "morning after the night before" head. So he rang up the Boss' private number and said:

"I'm afraid I shan't be at the office today, I'm feeling very unwell."

"You needn't have troubled," came the reply, "It's Sunday."

* * *

He who laughs last is usually the dumbest.





Pius—I fell over 50 feet.

Ellen Blair—And you weren't hurt?

Pius—No, I was only getting off a crowded street car.

* * *

Earl Johnson—The next time you bid no-trump, I'm going to take you out.

Lucille Piper—Oh, Earl! And there's such a heavenly moon too.

* * *

Gaylord Munson saw a gaudy plum-aged parrot on the roof of the house.

He climbed up to capture it.

The parrot looked at him and said sharply, "What do you want?"

Gaylord touched his cap. "Beg pardon, sir. I thought you was a bird."

Jeanette to country pastmaster: "Mr. Dribbel, I'd like you to meet my fiance, Mr. Harper."

Mr. Dribbel: "Pleased to meet you Mr. Harper. You certainly write a mean love letter, by heck."

* * *

A high position simply makes a man's faults the more prominent.

* * *

You can't advertise today and quit tomorrow. You're not talking to a mass meeting—you're talking to a parade.

* * *

Be always as merry as ever you can,

For no one delights in a sorrowful man.

Forces Behind Agricultural Kansas

The 4-H Club program of training for boys and girls represents one of the greatest forces in Kansas agricultural and livestock development. The Kansas Free Fair stands wholeheartedly behind every 4-H club activity.

Kansas Free Fair

Topeka

SEPTEMBER
14 to 19

A. P. BURDICK
Secretary



COULD our nation but produce one generation of well trained, thoroughly educated children it would closely approach the solution of its economic and social problems—be infinitely near the goal of complete human happiness.”

NATIONAL Live Stock Commission Company

Kansas City

Stock Yards

A college professor and his wife were entertaining at dinner a few weeks ago. In the midst of the gayety at the table a child's voice was heard coming from the floor above.

“Mother!”

“What is it, Archie?” she asked.

“There's only clean towels in the bathroom. Shall I start one?”

* * *

Teacher: “What is the ‘Order of the Bath?’”

Kid: “Pa first, then ma, then us kids, and then the hired girl.”

* * *

“Do modern girl's make poor mothers?” asks a correspondent. They certainly make poor fathers.

Emotion

A man was discovered by his wife one night standing over his baby's crib. Silently she watched him. As he stood looking at the sleeping infant, she saw in his face a mixture of emotions—rapture, doubt, admiration, despair, ecstasy, incredulity. Touched and wondering alike at this unusual parental attitude and the conflicting emotions, the wife with eyes glistening arose and slipped her arms around him.

“A penny for your thoughts,” she said, in a voice tremulous. He blurted them out:

“For the life of me, I can't see how anybody can make a crib like that for three forty-nine!”



THE KANSAS CITY STOCK YARDS CENTRALIZES DEMAND FROM ALL ANGLES IN OPEN ACTIVE COMPETITION

This is the only fair and satisfactory way to establish live stock values and to insure broad service to all divisions of the live stock industry.

Continuous Service—Active Demand Is the Sixty Year Record of The Kansas City Stock Yards

This performance record is an outstanding reason for wide patronage at the Kansas City Stock Yards.

THE KANSAS CITY STOCK YARDS COMPANY

YOUR REPRESENTATIVES—

The Boys and Girls Live Stock Committee of The Kansas City Live Stock Exchange

Handled Through Auction Sales Which They Conducted During 1930 For The Boys And Girls Of Kansas City's Trade Territory:

1156 Calves Averaging 914 Pounds and Bringing an Average Price of \$13.02
572 Pigs Averaging 203 Pounds and Bringing an Average Price of \$10.35
158 Lambs Averaging 83 Pounds and Bringing an Average Price of \$10.03

A Committee Whose Activities Are Dedicated To The Service Of The Boys And Girls Of The Farms Working With And Through The

4-H Clubs of Kansas

THE KANSAS CITY LIVE STOCK EXCHANGE

"I came to bring warmth and light into the bleakness of your home."

Velma Allen—"Oh, you dear."

"Nix on the love stuff, young lady, I'm the installation man for the gas company."

* * *

A negro porter was given a bottle of moonshine by a traveling salesman. After taking a shot of the stuff the negro fell into convulsions of coughing. The traveling salesman asked him how it was.

"Jest right," the negro replied.

"What do you mean, jest right?" asked the salesman.

"Well, if it was any worse it would 'a killed me," answered the negro, "and if it was any better you wouldn't 'a given it to me."

Mr. Forney: "Have I time to say goodbye to my wife?" (the former Lois Starbuck)

Conductor: "I don't know, sir, how long have you been married?"

* * *

Kind old gentleman: "What do you call those two kittens?"

Johnny: "I call them Tommy and Harry."

Old Gentleman: "Why don't you call them Byrd and Wilkins after the great explorers."

Johnny: "Aw gwan, mister, these ain't pole cats"

* * *

Boyd Worthington—"She sure gave you a dirty look didn't she?"

Frank Parsons—"Who?."

Boyd—"Mother Nature."

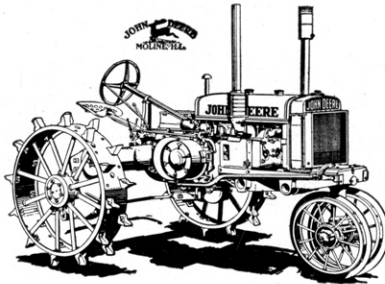

**THE JOHN DEERE TRACTOR HAS PUT
MANY A FARM BOY THROUGH COLLEGE**

JOHN DEERE PLOW COMPANY

KANSAS CITY, MO.

Mother—"When that naughty boy threw stones at you, why didn't you come and tell me instead of throwing them back at him?"

Dale Edelblute—"What good would it do to tell you? You couldn't hit the side of a barn."

* * *

"Ben," said the Sunday School teacher severly, "you shouldn't talk like that to your playmate. Had you ever thought of heaping coals of fire on his head?"

Ben Kohrs—"No, ma'am, I hadn't but it's a peach of an idea!"

* * *

Edith—"I wish someone would tell me where I can find some more jokes."

Earl Coulter—(Just entering the office)—"You won't have to look any farther, here I am."

The splendid accomplishments of the past and the work now being done by the 4-H Club mean much to the future of this country.

We offer our congratulations and wish to assure the 4-H boys and girls of our continued interest and co-operation.

Swift and Henry

Livestock Commission

Kansas City Stock Yards



We have always highly approved the purpose and work that is being carried on by the 4-H Club. It is a pleasure as well as a privilege to co-operate and assist in every way possible this praise-worthy cause and do extend a hearty invitation to all those who make up this splendid body of young folks and who comprise its membership, the use of the facilities our organization have to offer that will be of benefit in the showing and disposition of their exhibits.

**POOLE-DEMPSEY-
RUTHERFORD
LIVESTOCK COM. CO.**



NEW ACQUAINTANCES

