

GRASS

& GRAIN

15th year no. 24

August 12, 1969

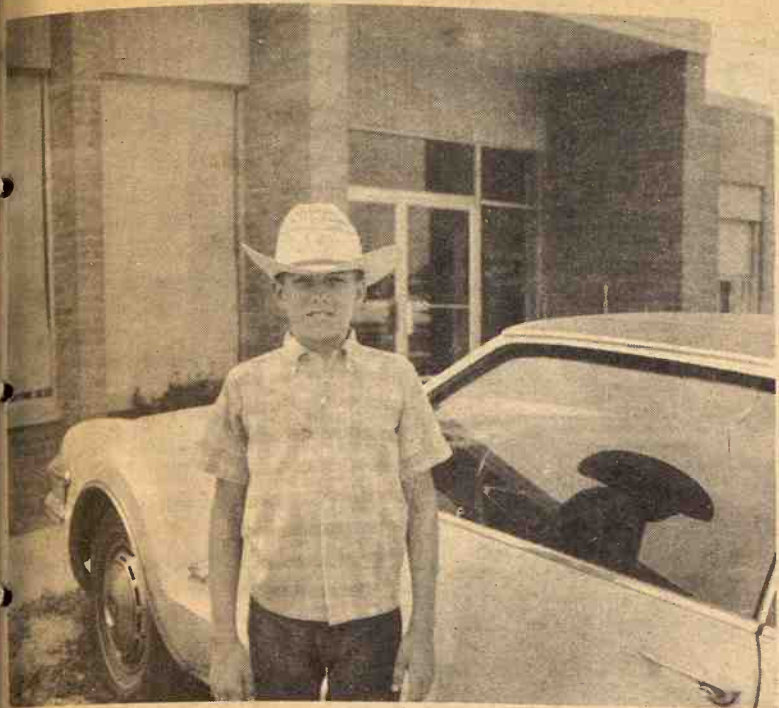

AUCTIONEER'S SON

Jeff Johnson got nose about a Grass & Grain photographer in a Salina, Kansas sale barn last Thursday, and this is what happened to him. Jeff is the son of Roger A. Johnson, one of the livestock auctioneers at the sale. The Johnson family live in Salina.

How Tax Reform Might Affect You

What the tax reform bill would do for you — or to you — depends on where you stand in the income scale.

Say you're the Mr. Middle Income Taxpayer the cartoonists like to draw wearing a wrinkled suit and a worried expression.

The biggest benefit in the bill for you may be the increase in the standard deduction. This is now 10 percent with a maximum of \$1000. The bill would increase it by 1972 to 15 percent and \$2000.

If you don't have enough deductions to make it worth your trouble to list them separately you would be money ahead under the new plan.

In any case, you can look forward — if the House and Senate pass the bill intact — to a general rate reduction that would cut your tax as it is phased in during 1971 and 1972. The result would be a tax cut of not less than 5 percent, the specialists say.

If you're poor, or even at the lower end of the middle incomes, you would do much better.

A new low income allowance, in conjunction with the rate cuts, would have effects like these, the specialists say:

About 2 million poor families would drop entirely off the tax rolls. A single person earning up to \$3000 would have his tax cut 63 percent. Even up to \$7000 the cut would be 12 percent.

For a widow or widower with dependent children, or a career woman or single man 30 or older maintaining his own household, there are further advantages.

The surviving spouse would get the same tax treatment that a married couple now gets — the advantage of splitting an income so as to pay in the lower tax bracket applying to half of it.

The mature single person would get head-of-household treatment.

The savings, in either case, could be on the order of \$120 at \$7000 income, up to \$280 at \$12,000.

For the rich, the story is different.

There is the advantage of the rate cuts and of a special 50 percent ceiling on the tax rate on earned income, however high, instead of the present 70 percent maximum.

But if, like many of the wealthy, you have been using some of the special advantages of present law, the bill's trimming of these would probably more than offset the rate reductions.

Suppose you have \$50,000 in ordinary taxable income and

\$100,000 in income which under present law is sheltered from taxation. Now you are taxed on \$50,000. If the bill becomes law, you would also be taxed on half the excess of preferred income — or \$75,000 in all.

Or suppose you have a \$100,000 income and good credit. You borrow 1 million dollars and invest it so as to produce no immediate income, but capital gains you will realize later at favorable tax rates. Now you can deduct the \$70,000 interest you pay, leaving you a taxable \$30,000 income. But the bill would allow you to deduct interest in such a case — above \$25,000 — only from investment income. So you would be taxed on \$75,000 instead of \$30,000.

Or, again, you have \$50,000 ordinary income, \$50,000 income on which you owe no taxes. You have deductions of \$40,000. You charge them all off the taxable part of your income, cutting it to \$10,000. No more, the bill says — the deductions must be prorated.

Most of the nearly 400-page bill is made up of tightening provisions. It was passed by the House late last week and is now before the Senate.

Cite Wetlands As Landmark

The Baker University wetlands in Douglas County have been selected for inclusion in the National Registry of Natural Landmarks.

Rep. Larry Winn (R-Ks.) was informed by the Interior Department that its national advisory board had chosen the wetlands and that a certificate and a plaque will be awarded to the university, which owns the land.

Two tracts of virgin wetland prairie, pasture and meadows consist of 572 acres three miles from Lawrence. These are reserved as a source of study for scientists.

LIFT NEBRASKA LICENSES TO \$15.50

It'll cost Nebraska car owners \$15.50 per year to register an automobile, beginning next year. The legislature has just raised the registration from \$9. The state will also start using car license plates for three years, with renewal tabs used for the second and third years. The change in fees will add about \$6 million to state revenues.

'End Direct Payments In 5 Years'

An end to the direct-payment farm program within five years has been called for by the American Farm Bureau Federation.

Charles B. Shuman, organization president, told the House agriculture committee a completely new approach is needed

because the farm program, started in 1965, "is a demonstrated failure."

"Despite the expenditures of billions of dollars, farm problems have not been solved," he said, "and farmers have not achieved a satisfactory level of net farm income."

Shuman, flanked by nine state Farm Bureau presidents, called for a 5 year transition period during which acreage controls, base acreages, marketing quotas, processing taxes and direct payments for wheat, feed grains and cotton would be phased out.

The program, scheduled to expire at the end of 1970, has provided annual payments of more than 3 billion dollars to farmers for controlling production of those crops. It also applies to wool.

The committee is holding hearings on general farm proposals and food stamp issues.

Shuman backed a proposal which, he said, also would:

- Direct retirement of at least 10 million acres per year from 1971 to 1975.

- Provide government price support for wheat, feed grains, cotton and soybeans at not more than 81 percent of the previous 3-year average price beginning with the 1971 crop year.

- Prohibit sale of government stocks for farm commodities at less than 150 percent of the current loan rate plus carrying charges, except when sales are

offset by equivalent purchases in the open market.

- Authorize offering of a special transitional program to any farmer who has had average gross annual sales of farm products of not more than \$5000 and off-farm income of not more than \$2000 a year for husband and wife in the preceding three years.

'Let's Have More Farm Trade,' Says Administration

Clifford M. Hardin, secretary of agriculture, said the Nixon administration's farm program would emphasize expanding world markets for American farm products.

The expansion will be sought, he said, in "an atmosphere of freer trade and emphasis on food distribution among the needy."

Hardin told the American Institute of Co-operation, meeting at the University of Illinois, the administration expected to recommend a farm program to Congress next year.

By June 30, he said, the Agriculture department hopes to have "family food-distribution programs in every town in the country."

These would be locally managed, he said.

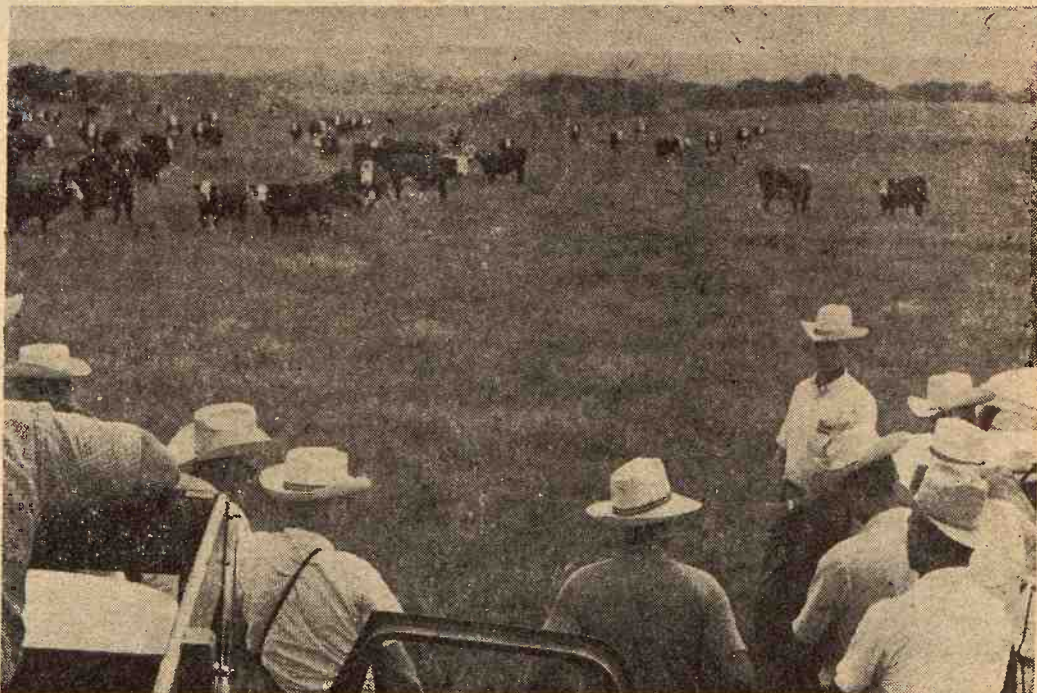

IOWA FEEDERS LOOK OVER KANSAS BEEF

A busload of Iowa cattle feeders look over some Flint Hills cattle, in prospect for buying some for Iowa finishing lots. The Iowans are members of Beef Improvement Corporation of Iowa (BIC), formed under auspices of the Iowa Farm Bureau to upgrade quality of beef in Iowa feedlots.

The men toured cow-calf, steer-growing operations in Greenwood and Elk counties. Cattlemen there are members of the Kansas Farm Bureau-sponsored Flint Hill Cattle Producers Association.

Flint Hills president is Weldon Russell, at right in picture, a rancher in the Moline area. Clint Huntington, Eureka, is secretary, and Paul Hibbard, Toronto, a director for Greenwood county, was tour spokesman.

George Thompson, Kansas Farm Bureau director of marketing, represented his organization. Harold Minderman was Farm Bureau representative for the Iowa men.

They came from 25 counties and represented all parts of the state, the Iowans said.

The Iowa men were shown calves, steers, replacement heifers, and herds of cows in Greenwood county.

They visited the ranches of Thaine Boone, Willis Adams, Gilbert and Leon Sowders, Lonnie Henderson, Rex Moon, Kenny Baker, Melvin Casey, Max Payne, and Cliff and Floyd Howard.

LETTERS—

from the G&G Area

Remembers Harvest At D-Day

After the 20-mile wide storm that moved across much of what I farm near Salina, the twisted farm buildings and flattened grain reminded me of the harvest in Europe after D-Day of World War II.

I was with the 487th Water Supply Engineers battalion in Company A. We delivered water to the men as they made ready for D Day in England. After standing room was gained in Normandy, we also moved our trucks up the beaches and across to Germany.

Up to St. Lo, much of the

wheat that was left was cut by hand and tied with wheat straw. Later on, near Paris and into Belgium, small binders and even old reapers were used. However, the bundled shocks were left in the fields until after the German army had been pushed out. As we came, the bundles of wheat were gathered into the barns or stacked around the buildings.

Their threshing machines were different than ours. Instead of the wheat straw going in head first, it was fed in by hand cross-wise, so as the straw came out at the rear. It was then rebundled and tied as it had been before it was threshed. One man carried the grain away in sacks.

As Hitler had taken many of the young men and horses, many women used cows to plant and get next year's wheat crop in. There are many things I could point out as how people can do on short supplies and equipment. Some even flayed the wheat out in the winter and used fanning mills to clean the wheat from the chaff.

After the war ended in 1945, A company got back in time so I could help harvest at home again.

Speaking of this year's harvest, I had four combines to harvest over 900 acres. But trying to get the down heads, we scooped up

2

Grass & Grain

August 12, 1969

dirt and rocks along with the 4 foot straw and later the weeds so that it kept me busy putting in bearings and making repairs.

Oliver Hagg
SALINA

Where Are Tractor Contests?

Would it be possible for any of the G&G staff to locate where and when there will be any tractor pulls in or around the area your paper covers? I would appreciate very much knowing of the dates where they are located.

Chuck Malcolm
RULLO, NEBRASKA
G&G can find no regional schedule of such events, but would bet that this column will be read by county fair committeemen who may advise reader Malcolm if such contests are planned at their local fair.

Correction On Fair Date

I would like to make a correction of a line in the 1969 Grass & Grain Fair Edition. The Washington County Fair will be held August 25-27 instead of August 14-16, as published in the August 5 edition.

Paul Smith, president
Washington County Fair
WASHINGTON

Pick-up racks



for any make or model pickup
Sturdy • Convenient • Practical

Mounted free on your truck at factory or shipped to you. Available in stock rack or fold-down combination.

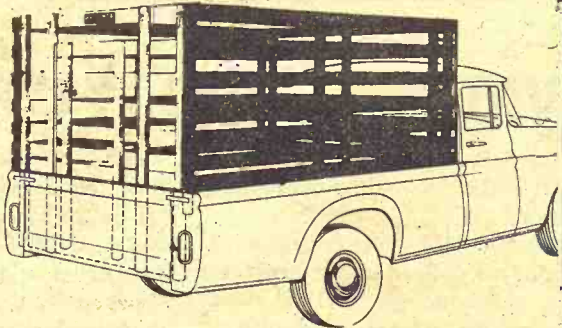

Fits all trucks. No bolt projections to injure stock. Top grade select kiln-dried lumber. Choice red or white. Fits precisely so pick-up endgate closes behind it. Sturdy oak stakes. Lift-up gate slides easily in steel channels. Standard height 63". Special height on order.

When Ordering Specify/Make, Model, Size of Bed

HAUL-MOR, INC. valley falls, kansas • phone 945-3211

GRASS & GRAIN

The Mid-Kansas news weekly. Published each Tuesday at 1207 Moro, (Box 1009) Manhattan, Kansas, 66502 by

AG PRESS

Dean Coughenour

E. R. Woodward

Second class postage paid at Manhattan, Kansas.

Subscription: \$3 year

CIRCULATION 14,200

HOW THE SHARP NEW TOOLS OF UNION PACIFIC

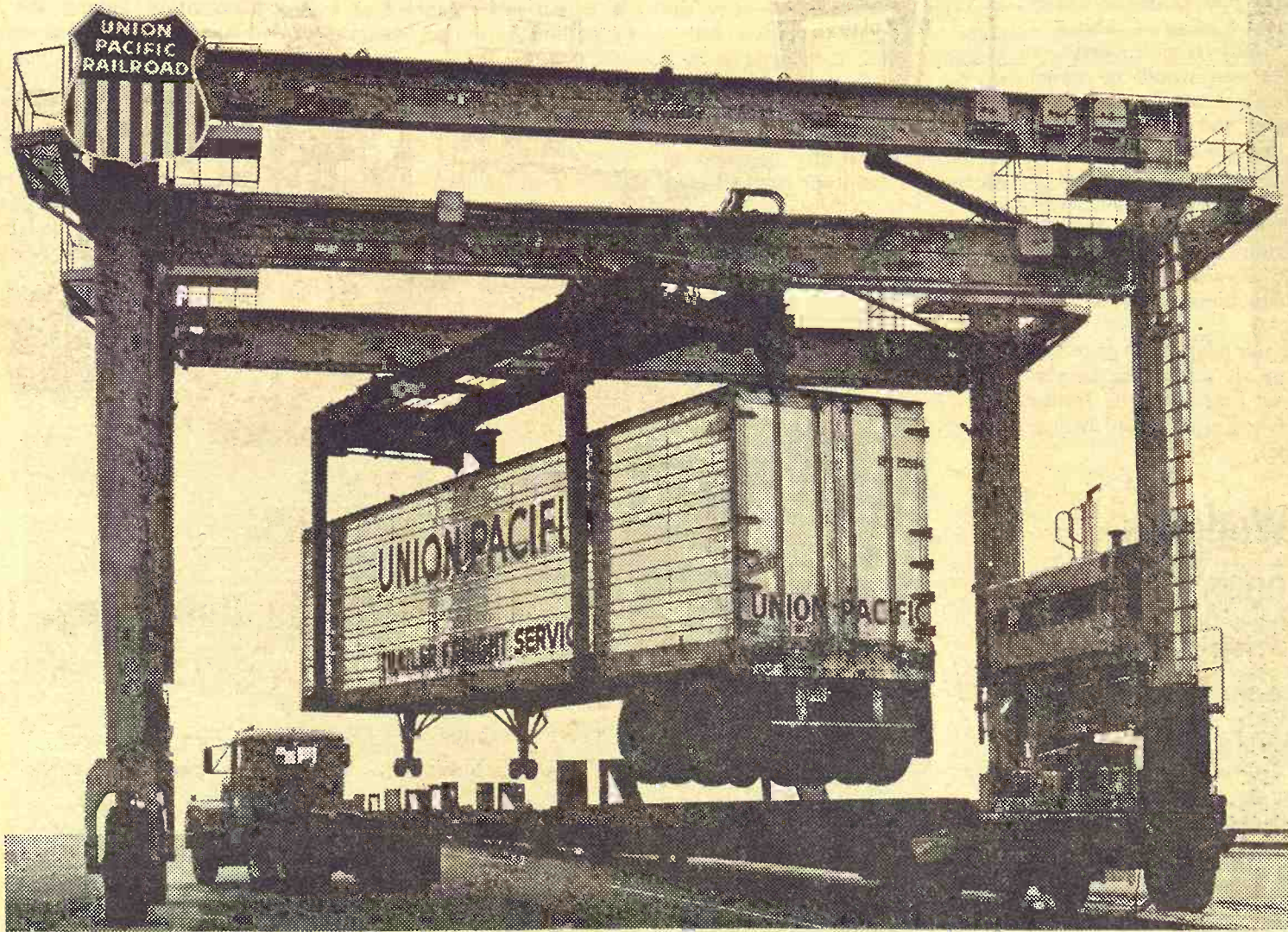

give shippers
a
superior
edge

We're spending money to make money. \$700 million worth of new equipment since 1964 makes Union Pacific one of the most dynamic and best equipped railroads in the world. Right now our rolling-stock inventory is over 67,000 units with more on order. Forty-seven of the world's most powerful locomotives are being added to our motive-fleet this year. There's no letup. Communications, computerization, plant site facilities and automation are improving our shipper-service every day. Union Pacific delivers the type of up-to-date distribution that will help you meet today's marketing challenges. Call your U.P. traffic salesman today.



Use the sharp new tools of Union Pacific.

Management Expert Retires

CLAY CENTER — Clarence Bartlett, extension economist farm management for Kansas State University, Manhattan, will retire here Aug. 15 after years with the department. Bartlett has headquarters in Clay Center and covers six counties in this area.

The new economist will be Kenneth Stielow, a native of Russia who recently completed requirements for a masters degree in K-State.

New headquarters for the office will be moved to Concord by the first of September.

MATTRESS & BOX SPRINGS

Specials Every Day
New Low Prices
Buy Direct

Also Complete Rebuilding Service

Manhattan
Mattress Co.

414 S. 4th PR 8-5302

WILD BILL HICKOK RODEO



Abilene, Kansas

3 Big Nights of

RODEO

8 P. M.

August 19, 20, 21

Downtown Western
Parade Monday

August 18—5 P. M.

Grand Ole Opry
Show Monday

August 18, 8 P. M.

featuring:

- Kitty Wells
- Bobby Wright
- Bill Phillips
- Ruby Wright
- Johnny Wright
- Tennessee Mountain Band

CARNIVAL

Attractions

Monday thru Friday

Aug. 18, 19, 20, 21, 22

Special Kiddie Matinee

1 P. M. Thursday, Aug. 21

Most Rides 10c

4-H Livestock
Sale

Friday, Aug. 22—9:30 A. M.

Central Kansas

FREE FAIR

August 18—22

4-H and Open Class

Exhibits

COME TO ABILENE

Call Off Wheat War?

Talks among the world's leading wheat exporters ended with agreement to call a temporary halt to indiscriminate price cutting. The big five wheat growers — the United States, Argentina, Canada, Australia and the EEC (European Economic Community) — decided to set up an export group from their selling agencies to work for market stability.

A Bank Preferred by Farmers And Livestockmen



5%
ON CERTIFICATES OF DEPOSIT
Junction City, Kans.

This group will meet in London August 11. It will be the first such meeting in the life of the 1967 International Grain Arrangement.

Julius Katz, assistant secretary for economic affairs at the State Department, who led the United States delegation, told reporters the technical group has been given specific instructions on what it must undertake, but he refused to detail them.

The London wheat talks were the sixth in a series of conferences called to cope with the world wheat glut. In the 1968-69 crop year, stocks reached an all time high of 65 million metric tons. The previous high was 63.5 million metric tons in 1960-61.

Against the mounting stocks, sales are expected to drop this year to 45.5 million tons from 51 million tons last year. Three Soviet bumper harvests after seven lean years, and mounting European wheat production encouraged by high internal support prices and export subsidies helped increase stocks.

As a result of this, the 1967 IGA minimum wheat selling prices have been constantly undercut by all members beginning only a month after the agreement began to function in June last year.

Commenting on the outcome of the London talks, Katz told reporters: "The group of technicians won't examine past performance of the five. What we are looking into is the present

market situation, its future and what must be done to bring prices back to the IGA floor.

"There has been no recrimination about the past and in fact there has been no recrimination during the talks here. I can't say we have solved the problem but we have certainly made progress. What has been done here will help but we must not exaggerate the result."

Other conference sources said the present agreement will call a temporary halt in the market-snatching tendencies of some of the five. Prices will not be cut further while the technical group is at work, these sources said.

How long that will hold, however, is problematic, U.S. experts attending the meeting said. The appearance of the Common Market, backed by its huge subsidies, is a factor the world wheat trade has not reckoned with in the past.

State Calls Time On Welfare Budgets

HUTCHINSON — The Reno County board of county commissioners has lost its battle with the Kansas Department of Social Welfare. The county opposed an increase in the 1970 welfare budget.

The state agency has ordered

the commission to increase the budget \$20,000. The commissioners told Marvin Larson, Topeka, state welfare director, they feel the original \$1,875,000 budget "is workable." Larson was told that if a county welfare tax raise was to be made, it would have to come through state action.

Larson, in a letter to the commission, quoted a state statute which requires county welfare budgets to be corrected in accordance with direction of the State Board of Social Welfare.

The board last week reaffirmed a requirement that Reno County add the \$20,000 in local funds and increase the county property tax levy accordingly. The commissioners said this will boost the welfare total over the tax levy.

"The law cited by Larson seems to be specific," said Mrs. Mildred Baughman, county commission chairman. "We have no other choice but to follow the state's directive."

Larson said he insisted that the \$20,000 be added because of a belief that the budget as proposed by the county "may prove to be inadequate."

Paper Back
Books
Largest Stock
In Town

25c - 35c
50c - 75c



**University
Book Store**
623 N. Manhattan Manhattan

We invite you to spend a profitable and pleasant day at an OLIVER BETTER FARMING DEMONSTRATION

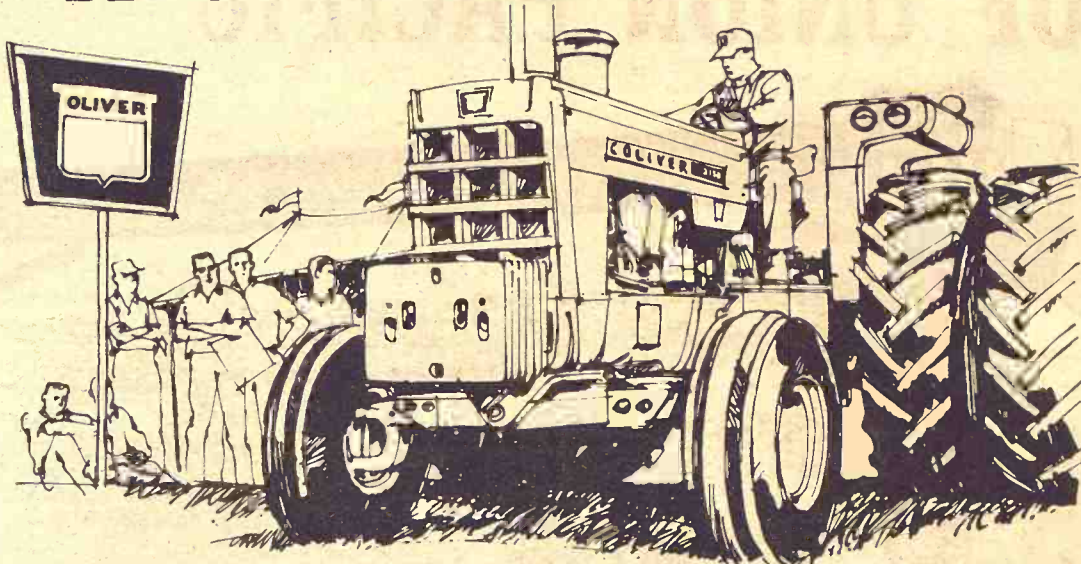

Two Miles North On US 77
MARYSVILLE, KANS.

Date: Wedn., Aug. 13 ● Rain Date: Aug. 14

Just follow the directional arrows

See the newest in big power by Oliver—up to 131 Certified pto Horsepower. Watch it in action with equipment that's bigger, better and more productive than ever.

Here's your opportunity to learn all that's new in the exciting world of Better Farming by Oliver—innovations in tilling, planting, fertilizing, cultivating, haying, harvesting, tool bar and farmstead handling equipment that are applicable to this region.

So, plan now to spend a few relaxed hours with us at this informative field day. Meet and chat with your neighbors and friends. Demonstrations begin promptly at 9 o'clock in the morning and continue throughout the day until 4 in the afternoon.

Register for free door prizes.

Call or visit us if you require transportation or additional instructions.

SALINA
Lindquist Impl. Co.

EMPORIA
Arndt Bros. DI 2-5262

CLAY CENTER
Toburen Imple. Co.
MARYSVILLE
Peschel Bros. Impl.
ALMA
Eberwein Garage

DURHAM
G&R Impl. Co.
ABILENE
Wissing Motor Co.
HOLTON
Spiker Implement

OUR DAILY BREAD

— by G&G Area Cooks

Annette Smith, Bennington, Wins 'Daily Bread' Prize

The winning recipe is from Annette Smith, Bennington:
SPICED PEACH DUMPLINGS

1 can (1 pound 13 ounces) (3½ cups) sliced peaches
¼ cup sugar
2 tablespoons butter or margarine
1 tablespoon lemon juice
1½ cups biscuit mix
½ cup brown sugar
½ teaspoon nutmeg
¼ teaspoon cinnamon
Pinch of ginger
½ cup milk
2 tablespoons cooking oil
2 tablespoons chopped nuts

In large saucepan, combine peaches, white sugar, butter and lemon juice. Heat to boiling. Meanwhile, stir together biscuit mix, brown sugar, nutmeg and cinnamon. Combine milk and cooking oil and add to dry ingredients; mix well. Drop dough by rounded tablespoons onto hot peaches in saucepan. Sprinkle with chopped nuts. Cover; cook over low heat for 15 minutes. Serves six to eight. "This is good served warm or cold with or without whipped cream."

Mrs. Malcolm Lahodny, Nar-
ka: "As this is the kind of year
with an abundant garden crop,
some readers might be wonder-
ing what to do with all those cu-
cumbers. We like this relish with

other meats, too."

HAMBURGER RELISH
4 quarts large cucumbers
2 quarts onions
Remove seed from cucumbers
and grind both cucumbers and

onions. Mix 5 tablespoons salt
with mixture. Let set two hours
then squeeze dry. Make syrup
from the following:

6 cups sugar
6 cups vinegar
2 tablespoons turmeric
1½ teaspoons celery seed
2 teaspoons mustard seed
¾ teaspoon ground cloves
½ cup mixed spices tied in bag
Boil syrup five minutes then
add pickle mixture and cook five
minutes more. Can in sterilized
jars.

Mrs. Martin L. Pecinovsky,
Tampa: "Thanks for all your ef-
fort to make the Woman's Page
enjoyable. It's a big lift after
a busy day."

PEACH PEEK A BOOS
1 pound margarine
2 8-ounce packages cream
cheese
3½ cups flour
6 large fresh ripe peaches
Beat together flour, cream
cheese and butter in large bowl.
Chill in refrigerator overnight.
Next day roll dough to ¼-inch
thickness into 2½ or 3-inch
squares. On each square put ½
teaspoon very fine chopped, sug-
ared peaches. Bring two opposite
corners together over filling and
pinch to seal. Bake in 375-degree
oven on ungreased cookie sheet.

Mrs. Harvey A. Gerstner, R 2,
Frankfort: "Now that it's pickle
time, here is a favorite recipe

and they're crisp and delicious."

CRYSTAL PICKLES
25 dill size cucumbers. Put in
brine of 1 gallon water to 1 quart
salt for two weeks. You may add
cucumbers as gathered and start
counting time when you have 25.
Wash, drain and cut into slices.
If too salty, soak in clear water.
Cover with cold water in which
you have dissolved 2 heaping ta-
blespoons alum to 1 gallon wa-
ter and soak 24 hours. Drain.
Wash several times to make sure
alum is washed away. Make a
syrup of:

1 quart vinegar
2 quarts sugar
1 tablespoon mixed spices to
each quart vinegar (Put
spices in a bag)
Bring to good boil and pour over
pickles in stone jar. Let stand
four days and seal in sterilized
quart jars.

Mrs. George A. Filinger, 209
North Delaware, Manhattan:
"Here is a recipe for peach cake
which I like to make when peach-
es are in season."

PEACH CAKE
1 cup peaches (cooked and
mashed into pulp)
1 cup sugar
2 eggs
½ cup shortening or oil
1 tablespoon lemon juice
½ teaspoon lemon rind
2 cups flour
½ teaspoon salt
½ teaspoon baking soda
1 teaspoon baking powder
¼ teaspoon nutmeg
½ cup chopped pecans or other
nuts

Beat eggs with sugar until
thick. Add peaches, lemon juice
and rind and beat with electric
mixer. Add softened fat. Fold in
the dry ingredients which have
been sifted together. Add nuts.
Bake for 45 minutes at 350 de-
grees in buttered and floured flat
pan. Cake may be frosted.

To Whiten Sweater

If your white wool sweater
has turned yellow because of
inefficient washing, it may
brighten up from a soaking in
a mixture of two tablespoons
of hydrogen peroxide to a gal-
lon of cool water. Soak for one-
half hour at least and then
rinse thoroughly in cool water.

Note Of Thanks

Mrs. Mabel Keim, Minneapo-
lis, a recent winner of the "Our
Daily Bread" contest prize,
writes:

"Just a note and a 'great big
thank you' to Grass & Grain
for the cream 'n sugar set.
I was very happy to receive it.
It is very unusual and really
worth the try."

The Latest 'Daily Bread' Prize



Cream 'N Sugar Set

THREE PIECE set includes
a serving tray. These dairy
farm accessories with their
unusual shapes will be con-
versation pieces. Made of pol-
ished, triple-plated chrome
steel to brighten your kitchen.
A product of Aluminum
Housewares, Inc., St. Louis,
Mo.

The winner each week is
drawn by lot from the rec-
ipes printed.

Win one by sending us your
favorite recipe — this can be
main dish, leftover, salad,
side dish, dessert or what-
ever you have.

1. Check your recipe care-
fully to be sure all ingredi-
ents are accurate and ac-
counted for.
2. Be sure your name and
address are on the entry.
3. Only one recipe at a
time, please.
4. Send it to Woman's Page
Editor, Grass & Grain, Box
1009, Manhattan, Ks., 66505.

Meet the new MF Field Cultivator- Tiller-Weed Controller- Seed Bed Preparer.



Massey-Ferguson announces the simplified cultivator that does more jobs better
than heavier, more complicated designs. The new MF 160 cultivates, tills, controls weeds,
prepares seedbeds or summer fallow. And since its design is simpler you get all that
extra versatility and efficiency at a lower price.

In the field, the 160's single-leaf shanks loosen the soil to precise depths with maximum
vibrating action. Surface trash is kept even. Soil blowing is better controlled.

Your Massey-Ferguson dealer offers a variety of machine sizes from 10½ ft. to 26½ ft.
And a variety of cushioned or rigid clamps carrying shanks with shovels or sweeps.

Check out the medium tillage machine that does more jobs better. The new MF 160
Cultivator. It gives you more efficiency for a lower price.

Massey-Ferguson The Challengers

FINANCING AVAILABLE

BRAUCHI BROTHERS
BROWN MOTOR CO.
CIRCLE T IMPL. CO.
GILLEY'S IMPL. CO.
KUHLMAN MOTOR CO.
PFISTER-RHODES IMPL. CO.
SALINA FARM SUPPLY
WINIFRED IMPL. CO.

Marysville
White City
Clay Center
Minneapolis
Linn
Jamestown
Salina
Winifred



POWER GRIP NYLON REARS

Priced to save you
important money

18.4-38	6-ply	— \$125
18.4-34	6-ply	— \$105
12.4x28	First quality 4 ply	— \$52
13.6x28	First quality 4 ply	— \$56
13.6x38	First Quality 6 ply	— \$83
14.9x26	First quality 6 ply	— \$70
15.5x38	First quality 6 ply	— \$89
18.4x30	First quality 6 ply	— \$110
plus fed. ex. tax & resaleable rear		

B.F. Goodrich



Slightly Blemished — Guaranteed

11.2-28	— 4 ply	— \$39	12.4-28	— 4 ply	— \$45
12.4-38	— 4 ply	— \$60	13.6-28	— 4 ply	— \$50
18.4-34	— 6 ply	— \$95	All prices are plus		

Fed. excise tax and re-saleable rear tire.

USED TRACTOR TIRES

WE HAVE OVER 150 REARS THAT WE
TOOK IN TRADE ON NEW TRACTORS
MOST SIZES IN STOCK

M&W DUALS

WE HAVE PLENTY
IN STOCK — NOW

100 PLUS HUBS

WE HAVE A GOOD
SUPPLY IN STOCK



REX KOPPES

On K-15 North of the Square Phone ME 2-2167
CLAY CENTER, KANS.

Also available at Rex's Deep Rock in Abilene
and Rex's OK Tire Store, Grant Ave., Junction City

Easy Summer Desserts Made With Cookies

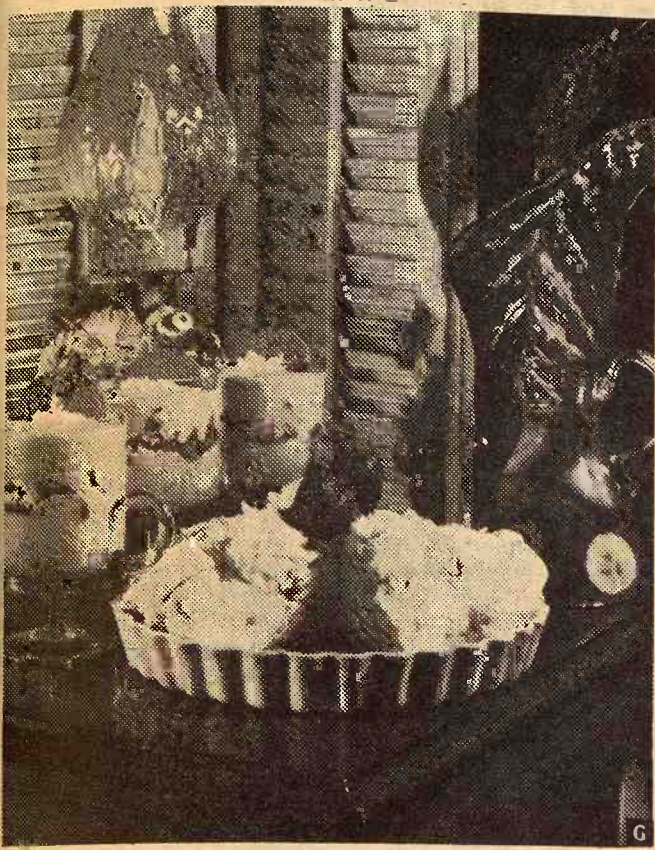

Open two packages of cookies; combine with other instant and produce this pair of summer desserts.

The first package, Apple Strudel Cookies, forms the bottom crust for vanilla ice cream pie which is served with a fruit sauce. The second package, Old Fashion Ginger Snaps is layered, parfait style, with instant butterscotch pudding enriched with cream.

COOKIE ICE CREAM PIE
Break 18 Apple Strudel Cookies into small pieces and spread evenly on bottom of an 8-inch round cake or quiche pan. Pack 1 quart softened vanilla ice cream on top. Freeze. In a small saucepan, blend 4 teaspoons cornstarch and 1 cup orange juice. Cook until thickened; add 1 (10-ounce) package frozen strawberry halves, thawed. Cool. Stir in 1 medium sliced ripe banana and 1 cup fresh blueberries. Serve over ice cream topped cookies. Makes eight (3-inch) wedges.

GINGER PARFAIT
Prepare 1 (3 3/4-ounce) package

butterscotch instant pudding according to package directions using 1 1/2 cups milk. Beat in 1/2 cup dairy sour cream; chill. Break 18 Old Fashion Ginger Snaps into small pieces and combine with 6 tablespoons flaked coconut. Layer pudding with crumb mixture in 6 parfait glasses. Garnish each with a whole cookie and coconut. Makes six (1 cup) servings.

"Layered Look" New For Fall

The "layered look" is something fashion loves this fall, where you put one "top" over another — and the most popular topping is a vest. Get the layered look like this: A perky shirt-tie in a new fall print — over it, wear a vest picked from a

big vest collection. Then, as a change from long pants, you might complete your threesome with a pair of the new graceful culotte shorts.

Recipe Search

We have a request for a pickle recipe and would appreciate some help from G&G area cooks.

This particular recipe calls for dry mustard as one of the ingredients and is called the "Lazy Wife Mustard Pickles."

Should one of you readers have this recipe or one that is similar, please send it to Grass & Grain.

Make Colorful Pillowcases

You can make pillowcases for a child's bed from gathered skirts ready to be discarded.

Tube Should Be Taller Than Pan

When buying a tube pan for angel food cake, make sure the tube is taller than the side of the pan so that it will keep the top of the cake from touching the table when you turn the cake upside down to cool.

Keeps Needles Rust-Free

Keep needles in a small bottle to prevent them from becoming rusty. A well-cleaned lipstick case or a discarded plastic bottle is fine for this purpose.



Tools Too

**AGGIE
HARDWARE**
1205 Moro
Manhattan, Ks.

TRADITIONALLY NEW... FIELD TO FEEDLOT



INSTANT SHORT CUT New Cylinder-Screen Chopper

New cylinder-screen cutting mechanism assures short, uniform chopping on the new Gehl "600" forage harvester. Powerful blower whips crops to the back of the box... or into the silo. No feeder apron. Unit is shorter, front to back. Tough three-inch diameter shaft whirls cylinder at 1000 RPM. Six 21-inch long knives. 120 sq. in. throat area, 374 sq. in. screen area. Standard tungsten-carbide faced knives and cutterbar... built-in knife sharpener. Three attachments available: hay pick-up, one-row, and a two-row that handles both wide and narrow rows.

TWO-ROW

- Handles 28-40" rows
- Roller-type gathering chains
- Floating attachment
- Bumper bar stalk guide

Make us prove it with a Demonstration!

WAMEGO WAMEGO TRUCK & TRACTOR	MARYSVILLE BRUNA IMPL. CO.
LINCOLN, KANSAS RHODY & SONS, INC.	SENECA SENECA IMPL. CO.
SALINA LINDQUIST IMPL. CO.	VALLEY FALLS VALLEY IMPL. INC.
CONCORDIA CLOUD COUNTY TRUCK & TRACTOR	CLAY CENTER TOBUREN IMPL. CO.
	HERINGTON TRI-COUNTY SALES



new!

ALLIS-CHALMERS ONE-SEVENTY

(53* HORSEPOWER)

- The best performance and comfort features of the hot One-Ninety XT, now in the low-profile, high-clearance One-Seventy tractor!
- Hydrostatic power steering!
- Power-shift rear wheels, roll-shift front axle!
- Triple hydraulics—3 hydraulic

- circuits optional, to let you call on several hydraulic functions at once, without fading.
- Wide, full protection fenders with dual lights.
- Automatic TRACTION BOOSTER acts like invisible wheel weights to take you smoothly through the tough spots.



— PAY NO INTEREST —

Until March 1, 1970 — You can buy new & used tractors & combines with interest-free on balance.

See the ONE-SEVENTY at...

*Mfr's estimated PTO hp.

MARYSVILLE
Marysville Machinery Co.

WASHINGTON
Hinkle Implement Co.

COUNCIL GROVE
Patterson Impl. Co.

WAMEGO
Meinhardt Farm Eqpt.

WATERVILLE
Waterville Motors

HERINGTON
Lockard Implement Co.

ALTA VISTA
Buchman Farm Supply

ABILENE
Wright Implement Co.

MINNEAPOLIS
Minneapolis Lumber Co.

TOPEKA — East US 24
Henry Sales & Service

CLAY CENTER
Circle-T Impl.

PAXICO
Eddie's Service

Use Sparkling Nail Color To Offset Summer Tan

Dazzle your fingertips with shimmering color to offset your summer tan and warm weather fashions during the coming months.

A special glittering effect is given a new line of nail polishes by the addition of golden or pink iridescent sparkle. Nearly any shade of lipstick will harmonize with the five delicate shades.

Each shade is distinctly different with a different type of iridescence. The pink is formulated with pink iridescence, giving fingertips the appearance of frost pink pearl drops. A spell-binding peach is achieved with pink iridescence on an orange-

peach base.

For the woman who favors frosted whites, platinums and ivories, a silver and gold combination looks like gold glazed pearls.

A vibrating pink-gold has touches of golden iridescence and silver-dipped pearl nails glow with iridescence.

The colors are non-setting, non-separating and resistant to cracking, chipping, flaking and peeling. This is a boon to busy women everywhere.

Use Utility Cart For Baby's Tub

A utility cart is just the right

size to hold baby's plastic bathtub. Save work by rolling it to the sink for both filling and emptying. Place a rubber mat under the tub to prevent slipping.

On the top shelf, place baby's towel and washcloth as well as other bathing necessities. The bottom shelf will accommodate baby's diapers, blankets and clothing.

List Recent Angus Honors

Young Kansas Angus enthusiasts paraded their top steers and heifers and demonstrated their showmanship skills at the recent series of field days conducted at Winfield, Garnett, Holton, McPherson and Larned.

Champion heifer at the Sixth District Field Day at Winfield was Debbie Fox of Cambridge. Sheldon Fox, her brother had the reserve champion. Debbie also had the champion steer and Clint Rush, Sun City, exhibited the reserve champion. Clint was also champion showman and Judy Fuqua, Cedarvale was runner up.

Pam Packer, McLouth, led out the champion heifer at the Northeast Kansas Field Day at Holton, and Kevin Davies, Robinson, showed the reserve. The top steer in the show was exhib-

August 12, 1969

bited by Linda Taliaferro. Kevin Davies was also named champion showman and Linda Taliaferro was reserve.

At the Southeast Kansas event at Garnett, Tom Morgan, Greeley, had the champion heifer and Ronnie Vohs, Paola, had reserve. Morgan also had the first place steer in the show. Joe Rickenbaugh, Greeley, won first in the showmanship contest for youngsters under 14 years of age and Steve Corwine, Quenemo, won first in the contest for boys and girls 15 years of age and older.

Champion heifer at the Mid-Kansas Junior Field Day at McPherson was exhibited by Lee Sankey, Sterling, with Francis Kratzer, Jr., Geneseo, showing the reserve champion heifer. by Cliff Willms, Hutchinson, and Number one steer was led out reserve by Chris Sankey, Sterling. Champion in the fitting and showing was Lee Sankey, Sterling, and Susan Bruning, also from Sterling was reserve champion.

At the junior show in Larned, the Atwells from Utica cleaned up in the steer classes. Courtney had the champion steer and Meritta the reserve. Debra Witt, St. John, exhibited the champion heifer and Lee Sankey, Sterling, the reserve. Champion in the fitting and showing was Meritta Atwell, Utica, and Phil Sandelin, Wakeeney, was the reserve.

What's Wrong On Allotment?

The Kansas congressional gation has urged President on and Agriculture Secretary Clifford Hardin to announce 1970 wheat acreage allotment soon as possible and to have expected acreage cut to more than 10 per cent.

In a joint letter, the two senators and five representatives said small farmers in Kansas are being driven out of the state by low prices for products and inflated prices for things they must buy.

Near Finish Of Hospital Wing

MOUNDRIIDGE — Completion of a \$300,000 addition to Mercy hospital here is expected in September.

The addition includes a wing. It will provide an additional 10 beds, new operating delivery room and recovery room.

Construction began last year. Funds for the addition were raised by the Moundridge community, area churches and individual donors.

The hospital is administered by the Church of God in Christ.

WESTERN SADDLE SUPPLY

Largest Selection of Saddles

In Mid-Kansas.

Western Wear

FOR THE WHOLE FAMILY Come and Visit Us!
BOOTS—We Can Fit You

J. D. RITTEL & SONS
HOPE, KANSAS



Phone 43

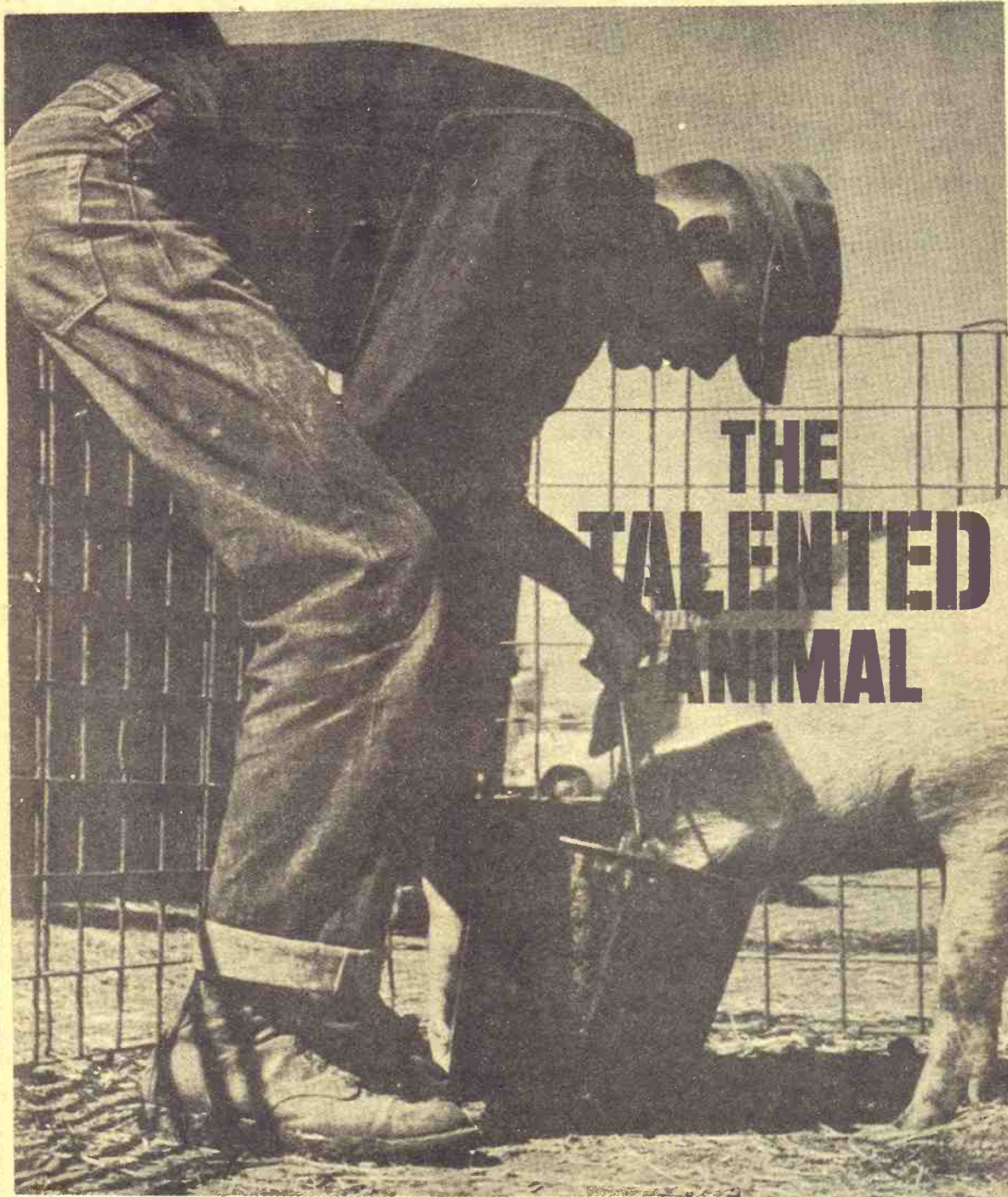

The first job of livestock is to eat. Hogs are good at it. It's your job to be sure they eat what they need. CO-OP Hog Concentrates are designed for talented hogs. They're formulated with varying levels of protein and essential additives to speed conversion and fit your feeding plans. They give fast, efficient gains.

If you're a top management producer your hogs come from fine lines... good gilts and boars care-

fully selected. Add the fine line of CO-OP Hog Concentrates to your talented animals. CO-OP Feeds will bring them up to their bred-in capabilities with a minimum of time, fat and cost. To maximize your profits.

COOP HOG CONCENTRATES

A management tool from your local Co-op

Carlton
Farm Co-op Assn.
Carlton
Telephone 31

Manhattan
Farmers Cooperative Assn.
Manhattan-Alta Vista
Westmoreland-Onaga

St. Marys
Farmers Union Co-op
Business Assn.

Clay Center
Farmers Union Co-op
Clay Center-Bala
Miltonvale-Leonardville

Greenleaf
Farmers Co-op Elevator Assn.
Greenleaf-Linn
Washington

Herkimer
Herkimer Co-op Bus. Assn.
Herkimer HI 3-3824
Oketo RI 4-2341

FARM & RANCH LOANS

A Financial Service
For The Farmer
And By The Farmer

R. STANLEY PARSONS, Mgr.
SEE ME AT

604 HUMBOLDT PR 6-6931
Res. Phone JE 9-8725

MANHATTAN

Open Mon. through Fri.
8 a.m. to 5 p.m. (closed 12-1)

Branch Offices: CLAY CENTER & JUNCTION CITY

Federal
LAND BANK Assn. of
MANHATTAN

Serving Clay,
Geary, Pottawatomie & Riley Counties.



Federal
LAND BANK
Association



"STAY AHEAD WITH STORMOR"

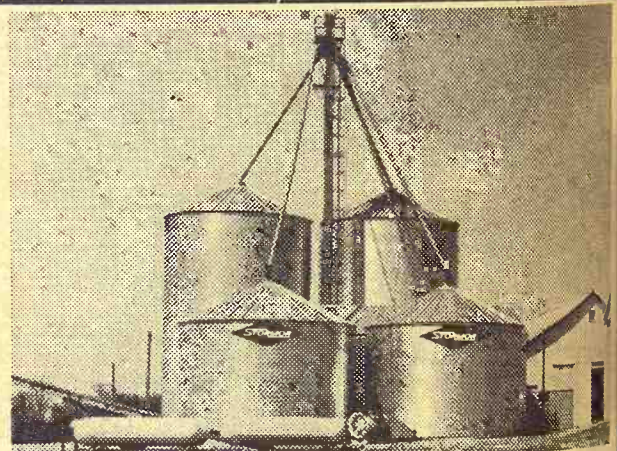

STORMOR
DRY-O-MATION
...Key To Harvest Efficiency

From the ground up, Stormor Dry-O-Mation units are built to give you faster, more efficient drying. Powerful fans and heat units provide low-cost, high quality drying. Exclusive Channelair drying floors let more air through—give you more use from every BTU. Versatile filling and unloading equipment adapts precisely to your needs. Available in rugged Stormor bins up to 42,600 bu. See us for complete details.

JIM WAHLE
JUNCTION CITY, KANS. 66441
RR 2 Phone 913 238-7000

STORMOR INC. P.O. Box 198 Fremont, Neb.

FARMERS OUTLOOK

L.H. Simerl

Cheer In Report On Corn Stocks

The USDA report of stock of grains on hand July 1 provides important new information for all grain producers. For example, analysis of the report indicates that the corn situation may not be so tight as was thought earlier.

The report itself lists only stocks on hand July 1, but by using these amounts we can estimate other useful figures such as amounts of "free" grain and rates of use of corn for feeding.

Less corn on hand. Stocks of corn on hand July 1 totaled 2,053 million bushels, 6 percent less than year earlier. Other official reports show that about 909 million bushels were under price support in one way

or another. This left about 1,144 bushels of "free" corn. The "free" supply was about 27 percent less than one year earlier.

We estimate needs for corn during this last quarter of the marketing year at around 1,050 million bushels. Some additional supplies, perhaps around 200 million bushels, will be needed for working stocks. Thus total requirements for "free" corn may be 1,200 to 1,300 million bushels. Since this amount exceeds the apparent free supply on July 1, some more corn will be withdrawn from price support.

Prices up. This does not necessarily mean that prices will go up, since they already are high enough

to make it profitable for farmers in some areas to sell corn under loan and resale programs.

Future price changes will depend mostly upon new crop developments. Production seems quite likely to fall short of needs during the next marketing year. With average weather the 1969 crop may make 4.2 to 4.3 billion bushels. Needs for domestic use and exports could be around 4.6 billion. The difference would have to be obtained from corn that will be under the resale program or owned by the CCC. Thus, the rate of sales by farmers probably will largely determine the seasonal trend of corn prices during the next marketing year.

More soybeans left. Stocks of soybeans left on hand July 1 were estimated at 448 million bushels, 57 percent more than a year earlier. Of this total about 365 million bushels were under price support or in CCC stocks. The difference between these figures, about 83 million bushels, is the "free" supply. This amount may be only half enough to meet needs of processors and exporters until the new crop becomes available. Hence, some more beans will have to be drawn from stocks now under loan.

New crop may be smaller. We would guess that the new crop may be no more than about 1,000 million bushels, compared with 1,080 million last year. A crop of one billion bushels might just about be enough to meet the requirements of processors and exporters during the coming year.

In that case prices might hold above the loan level, except possibly for a short time during harvest. The upper limit might be the minimum price at which the CCC would sell beans. This is the loan rate (\$2.25 national average) plus 15 percent and carrying charges of 1½ cents per month beginning with October. These prices would apply, for example, at Chicago.

L. H. Simerl
Univ. of Illinois

gressional subcommittee that bigger trucks would be easier on bridges and highways than those now in use. Some members dissent vigorously.

The truckers are pushing a House bill that would permit wider, heavier and longer trucks on the interstate system.

The truckers have tried to prove that the bill would result in safer trucks because their larger size would permit improved safety features and make driving of them easier.

They offered the theory that less damage would be caused to bridges and highways by bigger trucks because the weight distribution would be more favorable.

What the bill would permit, essentially, is wider use of the double trailer units that some people call "truck trains."

The bill would impose for the first time a length limit of 70 feet on trucks using the interstate system. There is no federal limit now.

Most states, however, have length limits of less than 70 feet. Only three states have a limit of 70 feet with the rest running 65 to 55.

Other provisions of the measure would raise single-axle weight limits from 18,000 to 20,000 pounds, tandem-axle weights from 32,000 to 34,000

pounds and permit widening of trucks and busses from 96 to 102 inches.

A special formula in the bill would permit raising the gross weight limit from 73,280 pounds to a maximum of 108,000 pounds on a 70-foot, 9 axle truck.

Bus company executives said they need the extra width to widen seats and increase passenger comfort.

Truck representatives concede their main interest is economic — that the bigger trucks would make them more money. But they argue this ultimately would benefit the consumer.

FLETCHER 4-HR



LUTTIG SELF-FEEDER

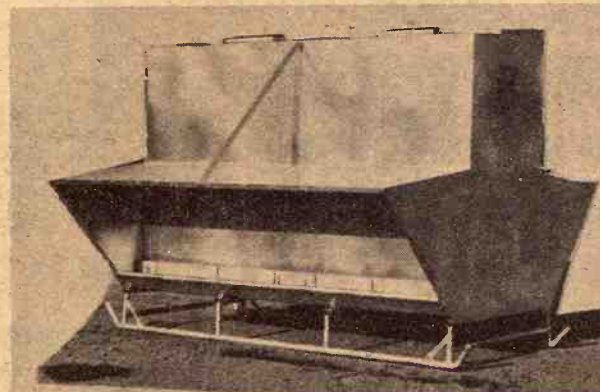

8, 12 & 16 foot sizes. Hold approx. 150, 250 & 350 bushels
All Welded — Will Not Leak

LUTTIG TRAILER COMPANY

Telephones: Office 535-2610—Res.: 535-2350
EMMETT, KANSAS

"Cutty Sark first... the rest nowhere"

THE Log of the CUTTY SARK records victory after victory. CUTTY was Number One. The best.

That proud tradition is carried on by the Scotch that took her name. Cutty Sark is America's best-selling Scotch. Cutty Sark. Number One. The best.

America's No. 1 selling Scotch



THE BUCKINGHAM CORPORATION, IMPORTERS • NEW YORK, N.Y. • DISTILLED AND BOTTLED IN SCOTLAND • BLENDED 86 PROOF

LANDOLL Chisel Plows

with the strength to match
modern tractor power

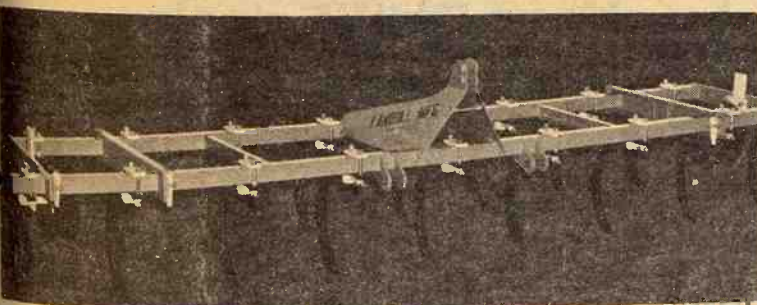

Anhydrous Ammonia Attachment Available

LANDOLL'S Heavy Duty Spring Cushion Clamps provide built-in protection. This permits the shank to flex rearward and upward to absorb shock loads and return to working position automatically.

7 MODEL SIZES
6 to 18 Feet

from 2 basic tool bars

Distributed by A. A. Klughart, Kansas City, Mo.

BRUNA IMPLEMENT CO. Marysville

BAYS MOTORS (A-C Dealer) Onaga

MEINHARDT FARM EQPT. Wamego

EBERWEIN GARAGE (Oliver) Alma

KENDALL GARAGE & IMPL. Leonardville

RALPH HOFFMAN CHEV. (Case) Hope

FARMERS UNION HDWE. & IMP. St. Marys

W W SMITH & SONS Clay Center

CALLAN'S, INC. Beatrice, Nebr.

Where Will YOU Store Your Grain This Year?

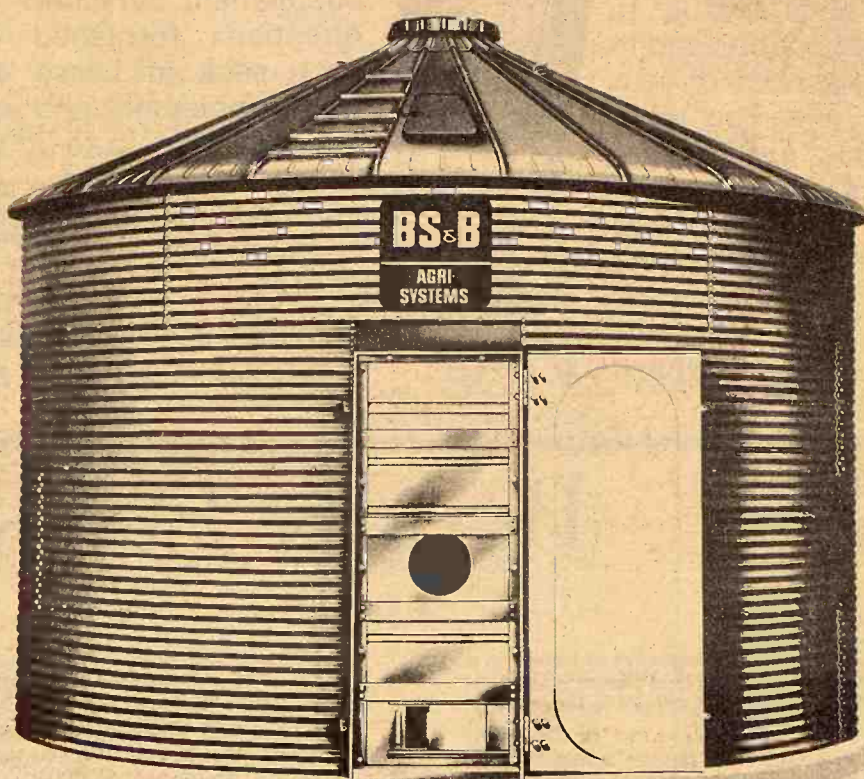

Eligible for ASC Loans

Turn Key Job

If you are too busy to erect your bin — Let us give you a turnkey job with a BS&B bin setting on a flat slab, or maybe a hopper bottom, to cut out the scoop shovel. We have aeration ducts & fans.

We have the best bin, waterproof foundations, and we try hardest to please you.

NORTH CENTRAL STEEL CO. INC.

116 West Second

Minneapolis, Ks. 67467

EX 2-2077

COW POKES

By Ace Reid

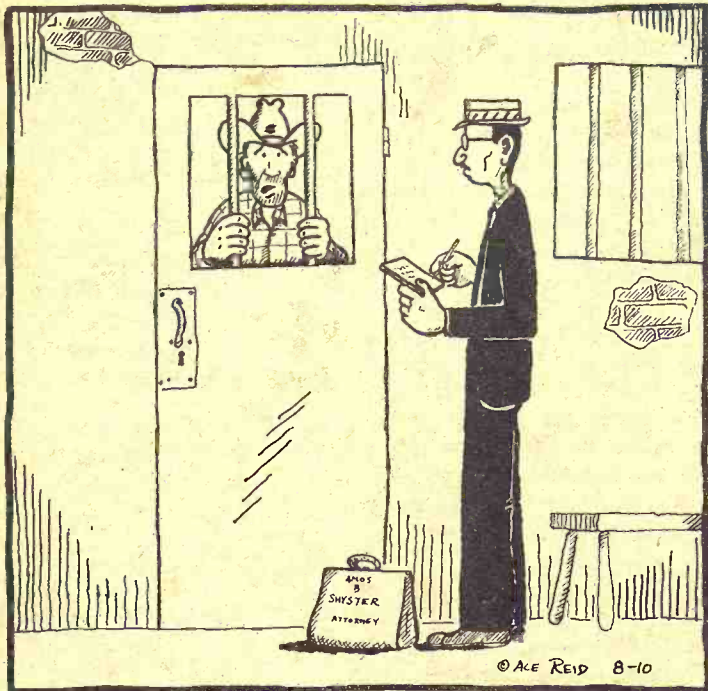

"Now if you're gonna be my Lawyer, the first thing you've gotta do is believe my neighbors had a calf crop failure this year and my cows all had twin calves!"

Livestock Gains Marking Farm Income Figures

Soaring retail meat prices have crimped family budgets but are boosting farm income prospects to one of the highest levels on record.

The Agriculture Department reports that farmers sold a record \$19.9 billion worth of products during the first half of 1969, about \$1.6 billion more than they took in a year earlier.

CONSERVATION FIELD NOTES STATE DEATHS

Recent deaths of four men active in Kansas conservation have been noted by the Kansas Association of Soil Conservation Districts. One of the deceased is Raymond Schemm, former president of KACD, who died in early July at the age of 50 in Lyon county. Other county board members who have died recently are Robert Evans, Wellington; Preston Dubach, Doniphan county; and Louis Boyd, Pawnee county.

Most of the gain — \$1 billion — came as a result of higher prices for cattle and hogs, although farm output increased only slightly.

At this pace, net farm income this year would be \$15.6 billion, the most since 1966 and the second highest since \$15.9 billion in 1948, officials said.

The rosy outlook for farm income has been signaled for months by spiraling consumer food prices, particularly for meat.

Costs of living jumped six-tenths of one percent in June, led by a 4.5 percent gain in the retail price of meats, poultry and fish.

Hamburger, which cost 57 cents a pound last December, averaged 64 cents in June. Choice sirloin priced at \$1.20 a pound six months earlier averaged \$1.40. Chuck roast jumped from 64 cents to 74 cents a pound.

And during the same period cattle and hog prices at the farm level averaged 13 and 11 percent higher, respectively, than a year earlier.

Economists said in the \$1.6 billion increase in farm sales during the first half, cattle ac-

counted for \$750 million and hogs \$250 million.

At the same time, total output of the two major meat animals rose only one percent, the report said.

Some authorities say the percent increase was not enough to keep pace with growing summer demand without the higher retail prices.

Per capita beef consumption last year was 110 pounds, compared with 85 in 1960.

FLETCHER



Lasso 40% Hog Supplement tips the scales in your favor.

That's a fact. Lasso 40% Hog Supplement has been thoroughly tested and profit-proven at market. It's the one carefully-balanced feed that you can bank on for faster growth and more efficient gains. That's because, in making Lasso

40% Hog Supplement, nothing is left to chance. You know you're getting exactly the right proportions of Vitamins A, D and E to pack on the pounds and to make the best use of your corn and milo. You know it contains eight high-powered growth factors. You know it's formulated from nature's richest source of protein: highly digestible and palatable Sunflower Brand Soybean

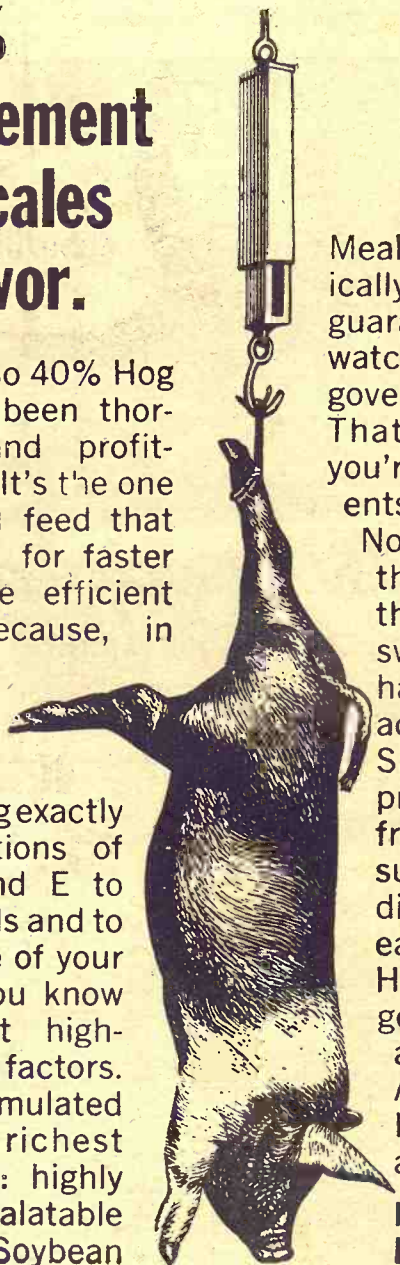

Meal. You can see it scientifically mixed in quantities that guarantee freshness. You can watch as it's weighed on government-inspected scales. That way, you can be sure you're getting the right ingredients in the right amounts.

No more. No less. To protect the health of your herd through periods of common swine diseases, you can have the correct antibiotics added to Lasso 40% Hog Supplement. Get the impressive gains that come from feeding this superior supplement. Follow the directions furnished with each sack of Lasso 40% Hog Supplement and you'll get to market 15 to 20 days ahead of the herd.

And with healthier, heavier hogs. That's a fact.



KANSAS SOYA PRODUCTS CO., INC.
Phone DI 2-7270; Emporia, Kansas

SALE EVERY WEDNESDAY

With a good run of livestock and a house full of buyers on hand our cattle sold on a \$2 to \$3 higher market than a week ago. Listed below are a few sales from our Wednesday's sale:

CATTLE		
Sedoff Olsen, Assaria	1 m bull	1290 @ 24.90
Bell & Bell, Beverly	1 whfc cow	735 @ 23.30
Otto Meier	3 black wf hfrs	548 @ 27.00
Wm. Bartunek, Ellsworth	1 holstein cow	1105 @ 20.00
Eugene Hagen, Salina	1 whfc cow	1065 @ 20.70
Republic Co.	71 mixed str	859 @ 30.65
Washington Co.	28 black hfrs	643 @ 29.65
Raymond Newman, Luray	38 mixed hfrs	549 @ 29.45
James Forshee, Aurora	1 whfc cow	1110 @ 20.80

For more information about prices for your livestock get in touch with us and we will come and look at them.

PAUL DIEHL, Brookville 225-3503

Beverly Stockyards Co.

Salina, Kansas

Barn Phone TA 7-4475

Claire Blake, Oak Hill	1 whfc bull	1435 @ 25.60
Ray Katzmier, Ellsworth	3 black str	436 @ 32.75
Don & Sam Little, Brookville	12 whfc str	534 @ 34.10
Amos Katzmier, Ellsworth	23 b&b wf str	600 @ 32.75
Paul Breen, Delphos	1 black cow	1205 @ 20.60
Don & Sam Little, Brookville	13 whfc hfrs	525 @ 30.55
Ray Katzmier, Ellsworth	4 blk wf hfrs	527 @ 28.60
Claire Blake, Oak Hill	1 red cow	1295 @ 20.80
James Forshee, Aurora	1 whfc cow	910 @ 21.20
Eugene Hagen, Salina	1 black cow	1255 @ 21.20

HOGS		
Blake & Wahl, Minneapolis	17 hamp pigs	@ 21.25
Henry Mattis, Wilson	1 hamp sow	510 @ 22.10

Emil Mattis, Wilson	1 red sow	370 @ 21.25
Mac Bacon, Ada	1 hamp but.	225 @ 26.25
A. E. Allen, Beverly	1 white but.	210 @ 26.25
Palmer Price, Salina	10 white but.	195 @ 21.25
Art Weis, Minneapolis	1 white sow	490 @ 21.25
James Forshee, Aurora	11 mix. but.	245 @ 26.25
Henry Bentrup, Sylvan	1 white sow	605 @ 21.25

Whether buying or selling livestock, plan to be with us Wednesday. For highest prices for your livestock and one of the most widely advertised sales in Kansas, bill your next commitment to the BEVERLY STOCKYARDS CO. at Salina. For more information about prices and selling time on your livestock, get in touch with us and we will come and look at them.

Beverly Stockyards Co., Salina, Kansas,

Located on east edge of Salina on old highway 40

JACK BEVERLY, Salina TA3-3191

HARLAN JENSEN, Salina TA 5-0912

BOB GRACE, Salina TA 7-1541

JIM FORSHEE, Concordia CH3-4717

Market reports on KFRM every Wednesday morning at 7:15 and every Wednesday on KSAL at 11:30.

Downtown MANHATTAN Penneys AUTOCENTER

FOR ALL YOUR NEEDS!



See
FLOYD WOODWORTH
For all automotive needs!
He has 20 years experience
in this area!

FREE STORESIDE PARKING
Phone PR 6-9251

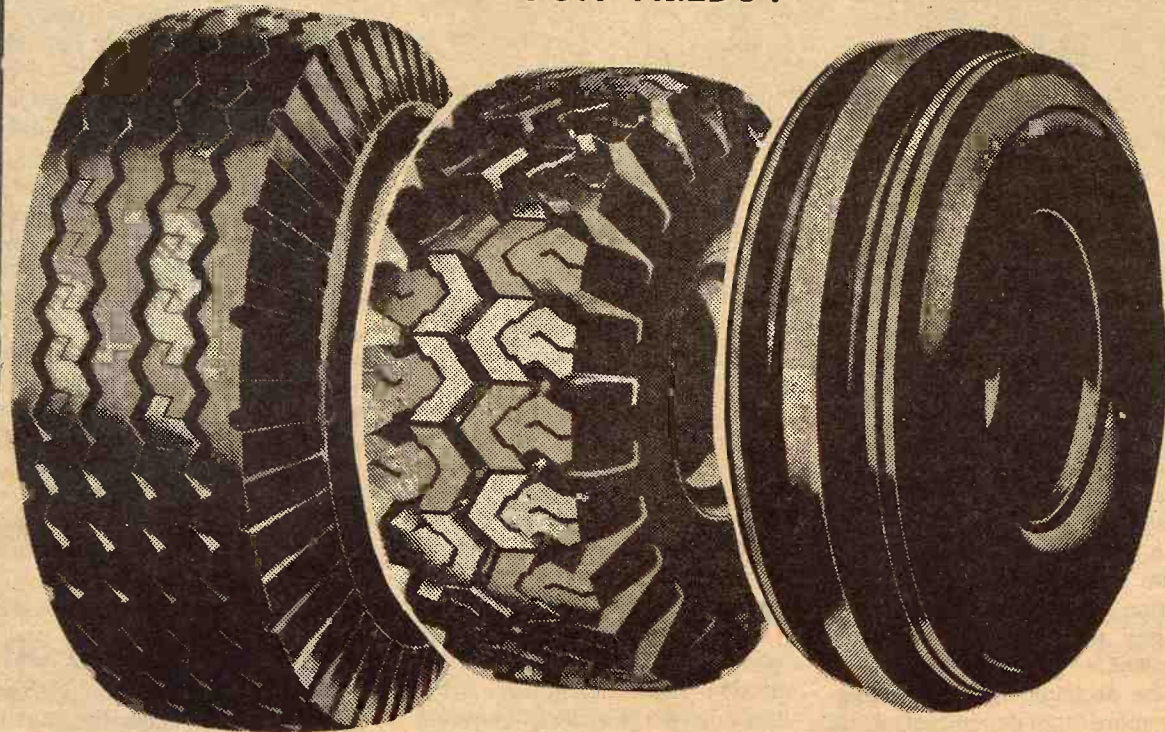

Get Your Truck And Tractor Tires Now!

(Highway Tread)		
Size	Price	fed. tax
670x15	\$20	2.40
700x15	\$27	2.85
600x16	\$20	2.39
650x16	\$22	2.62
700x16	\$26	3.00

(Mud Grip)		
Size	Price	fed. tax
670x15	25.50	2.76
700x15	30.50	3.27
650x16	26.50	2.96
700x16	31.50	3.33
750x16	39.50	4.16

TRACTOR FRONTS			
Size	Price	Ply	fed. tax
550x16	13.00	4	.86
550x16	15.60	6	.95
600x16	16.25	4	.98
600x16	17.50	6	1.09

Open Monday and Thursday Nights Til 9:00 p.m.

Also Shop Penneys Catalog Phone PR 6-4711 for Service

Plan Major Roadside Park

MCPHERSON — An elaborate roadside park will be built on 135W north of here, one of the most detailed spots along the state's road system. The facility will include comfort stations, picnic tables, and toadstool shelters and will include living quarters for a maintenance man.

Plantings of 600 trees and shrubs in the park area are included in the plan, as is a foot bridge over a small creek, two sewer lagoons, and a 75-foot standpipe for water supply.

The roadside park will likely be more than a year in construction.

Hard Faced Plow Blades

A-C 14 in.	7.59
A-C 16 in.	8.39
JD 14 in.	7.19
JD 16 in.	7.35
Ford 14 in.	7.19
Ford 16 in.	7.35
IHC 14 in.	7.19
IHC 16 in.	7.35

MOWER KNIVES

A-C heavy smooth	10.69
JD heavy smooth	9.99
Ford heavy smooth	10.85
IHC heavy smooth	10.19
Full length wear plate	2.69
Guards	1.05 & 1.15

SPECIAL — 1 LEFT

Sale \$99.95

3 HP portable centrifugal pump
Briggs & Stratton motor
Reg. price \$121.89

HOLT FARM

ITCO SUPPLY

Next To Sale Barn

MANHATTAN PR 6-7943

Manhattan Commission Co., Inc. Sale Every Thursday

Over 700 head of cattle went through the ring at our sale last Thursday, indicating that the big movement of cattle to our sale has started following harvest.

The market looked considerably higher all the way. Cows were up 50¢ to \$1.00. We need more yearlings and feeders.

We had buyers from Nebraska, Iowa, Illinois and Missouri, as well as locals, and we ran out of cattle before they all had their orders filled.

If you have cattle to sell, call one of us and we'll be glad to go out and appraise them for you. No obligation to you, of course.

Following is a partial report on last Thursday's sale:

FAT CATTLE AND FEEDERS

11 whifce steers	582 @ 35.00
1 blk steer	600 @ 33.60
2 bwf steers	592 @ 33.40
1 blk steer	630 @ 32.90
1 bwf steer	580 @ 32.20
1 whifce steer	640 @ 32.20
1 whifce steer	565 @ 32.10
1 whifce steer	635 @ 32.10
6 whifce steers	654 @ 32.00
5 blk steers	724 @ 31.60
6 blk steers	740 @ 31.40
1 bwf steer	665 @ 31.10
1 bwf steer	755 @ 31.00
9 whifce steers	837 @ 30.95
1 blk steer	670 @ 30.50
2 blk steers	797 @ 30.20
2 blk steers	655 @ 30.20
1 whifce steer	759 @ 30.20
3 whifce hfrs	653 @ 29.70
4 whifce hfrs	583 @ 29.30
5 blk hfrs	657 @ 29.20

1 blk hols str	695 @ 29.10
5 whifce hfrs	705 @ 28.80
6 blk hfrs	678 @ 28.30
5 blk hols str	806 @ 27.70
4 hols str	612 @ 26.90
1 hols str	695 @ 26.60

STEER CALVES

1 whifce steer	325 @ 36.10
2 whifce steers	382 @ 35.80
9 whifce steers	491 @ 35.60
1 blk steer	410 @ 35.60
2 whifce steers	550 @ 35.50
2 blk steers	520 @ 35.40
4 whifce steers	492 @ 35.40
1 whifce steer	420 @ 35.30
12 blk steers	550 @ 35.30
7 whifce steers	543 @ 35.30
7 whifce steers	473 @ 35.25
1 blk & whifce str	515 @ 35.20
11 whifce steers	398 @ 35.20
1 whifce steer	425 @ 35.20
1 blk str	430 @ 35.20
2 blk steers	535 @ 35.10
1 whifce steer	410 @ 35.10
10 blk steers	459 @ 35.10
1 whifce steer	550 @ 35.00
14 blk steers	521 @ 35.00
2 blk steers	457 @ 34.80
9 blk steers	497 @ 34.80
1 whifce steer	435 @ 34.40
9 blk steers	557 @ 34.40
5 blk steers	492 @ 34.40
2 char steers	245 @ 34.40
1 blk steer	385 @ 34.30
1 roan steer	490 @ 34.20
1 blk steer	500 @ 34.10
3 whifce steers	531 @ 33.90
1 whifce steer	445 @ 33.90
1 blk steer	535 @ 33.80

1 bwf steer	540 @ 33.80
2 blk steers	380 @ 33.75
3 blk steers	525 @ 33.60
1 wf red neck str	440 @ 33.40
2 whifce steers	552 @ 33.30
1 blk steer	425 @ 33.20
1 blk steer	525 @ 32.10
2 blk steers	565 @ 32.00
1 blk steer	560 @ 30.70

HEIFER CALVES

11 whifce hfrs	433 @ 31.90
2 char hfrs	292 @ 31.50
18 blk hfrs	471 @ 31.40
3 whifce hfrs	453 @ 31.30
8 whifce hfrs	476 @ 31.20
5 whifce hfrs	419 @ 31.20
1 char hfrs	400 @ 31.10
4 whifce hfrs	346 @ 31.00
1 blk hfr	405 @ 31.00
6 blk hfrs	506 @ 30.80
10 blk hfrs	476 @ 30.80
6 blk hfrs	444 @ 30.40
13 whifce hfrs	510 @ 30.30
5 blk hfrs	464 @ 30.10
6 whifce hfrs	525 @ 30.10
2 blk hfrs	377 @ 30.00
1 blk hfr	395 @ 30.00
4 whifce hfrs	526 @ 29.80
2 bwf hfrs	507 @ 29.70
1 wf broc hfrs	390 @ 29.10

COWS

1 bwf hrm hfrett	750 @ 28.70
1 wf hrm hfrett	735 @ 26.40
1 blk hfrett	765 @ 25.90
6 blk hfretts	670 @ 25.90
1 red hfrett	750 @ 25.60
1 wf hrm hfrett	815 @ 25.60
3 blk hfretts	786 @ 24.70
1 blk hfrett	755 @ 24.30
1 wf hfrett	945 @ 23.50

2 1/2 MILES EAST OF MANHATTAN ON US 24

1 wf hrm hfrett	770 @ 23.50
2 blk hfretts	600 @ 22.70
1 hols cow	1525 @ 22.40
1 hols cow	1350 @ 22.40
1 hols cow	1425 @ 22.40
1 hols cow	1420 @ 22.40
1 hols cow	1335 @ 22.30
1 hols cow	1530 @ 21.90
1 blk hfrett	735 @ 21.80
1 hols cow	1370 @ 21.80
1 whifce cow	1095 @ 21.40
1 whifce cow	865 @ 21.40
1 red cow	1315 @ 21.20
1 wf hrm cow	1145 @ 21.10
1 wf hrm cow	1010 @ 21.00
1 red cow	1170 @ 20.90
1 hols cow	1480 @ 20.90
1 rn blk cow	1010 @ 20.90
1 roan cow	1070 @ 20.80
1 red spot cow	1100 @ 20.80
1 roan cow	970 @ 20.70
1 whifce cow	1090 @ 20.60
1 whifce cow	945 @ 20.50
1 red cow	1105 @ 20.50
1 whifce cow	1015 @ 20.40
1 blk cow	975 @ 20.40
1 blk cow	810 @ 20.10
1 roan cow	1285 @ 20.00
1 blk cow	970 @ 19.90
1 blk cow	780 @ 19.60
1 red cow	1075 @ 19.30
1 whifce cow	1070 @ 19.10
1 red cow	1075 @ 18.10
1 whifce hrm cow	915 @ 18.00

BULLS

1 wf hrm bull	1630 @ 26.50
1 blk bull	1225 @ 26.20
1 blk bull	1375 @ 26.10
1 wf hrm bull	1320 @ 25.50
1 wf hrm bull	1205 @ 25.10

FOR ESTIMATES

W. E. DUGAN Alta Vista, 229-6430
JOE RAINE Maple Hill, 663-2226
DON WELLS Manhattan, JE 9-3744
MERVIN SEXTON Abilene, CO 3-3449

BARN PHONE Manhattan, PR 6-4815
Consignment Reports
WIBW Radio 6:30 A.M. Thursdays
WIBW - TV 12:15 Noon Wednesdays

**The Manhattan Commission
Company, Inc.**

2 1/2 MILES EAST ON US 24
MANHATTAN, KANSAS

AUCTIONEER: JOE RAINE

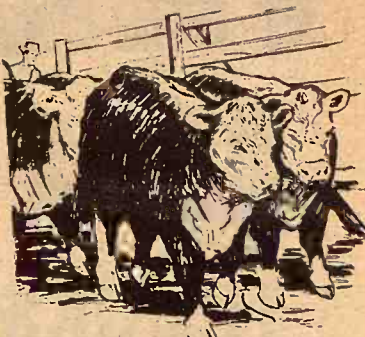

BUYING FAT HOGS

We buy fat hogs in Manhattan, Alma, and Eskridge according to the following schedule:

At Manhattan
Tuesdays & Saturdays

BUYING HOURS
8 a.m. to 1:00 p.m.

At Alma
Every Tuesday

8 a.m. to 1:00 p.m.

At Eskridge
Every Wednesday

8 a.m. to 1:00 p.m.

For information call the barn in Manhattan, PR 6-4815. Or you may call Joe Raine at Maple Hill 663-2226, or Eskridge yard 449-2347, or Alma yard 765-3841



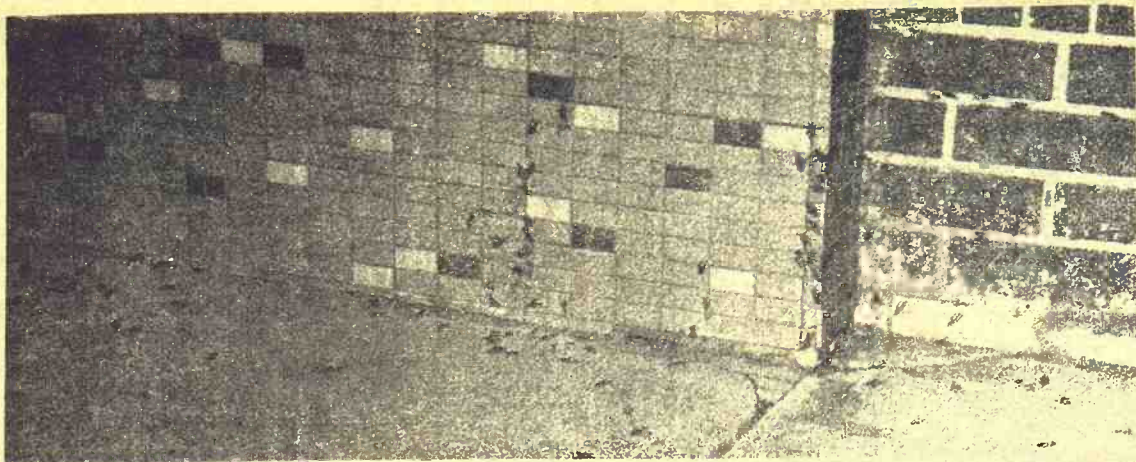

CRICKET INVASION

Many towns in the G&G area have had unusual invasions of field crickets recently. This picture was taken at the base of a building in Beatrice, Nebr. This is the normal time of the year for the migration but the masses are larger than ordinary. The crickets are no particular economic hazard but they will eat clothing which has been soiled with perspiration or food.

Nothing Bigger Than A C-Note

From here on-out, the Treasury Department says, the money game will be played with smaller chips.

Issuance of \$500, \$1000, \$5000 and \$10,000 bills has ceased. Moreover, any such bills that wend their way to the Federal Reserve banks will meet a sad end: they will be turned over to the Treasury for destruction.

The largest bill in circulation will be the \$100 denomination.

The Treasury move won't touch the life of the average citizen. Nor will it brake the wheels of commerce. An officer of a Federal Reserve bank said most requests for large denomination bills came from firms to pay top executives year-end bonuses.

The decision against issuing any more high-denomination bills saddened hardly anyone except possibly gamblers, a government spokesman said, adding that he

suspects the gamblers were probably giving the large bills the most play. They are easier to carry than a wad of tens or twenties and can be exchanged as winnings without written records — such as checks — that can be traced by the Internal Revenue Service.

Such bills enjoyed added popularity during World War II among black marketeers who, like many gamblers, shunned any written reports of their transactions.

The \$10,000 bill isn't the largest currency denomination ever issued by the Treasury department — there are 12 known bills in existence with a face value of \$100,000. One is at the Kansas City Federal Reserve. They are, however, gold certificates and not negotiable.

President Woodrow Wilson's portrait embellishes the \$100,000 certificate, Salmon P. Chase's the \$10,000 bill, President James Madison the \$5000, President Grover Cleveland the \$1000, and President William McKinley the \$500. Alexander Hamilton's portrait was on the older, larger

MIDWEST RENDERING & SUPPLIES BELLEVILLE, KANS.

We sell meat scraps and fat for feed. We pick up materials from butcher shops, locker plants and fresh dead animals.

For service call Belleville: JA 7-5541 or your local number

Beloit	738-3731	Hunter	529-2145
Cawker City	781-4711	Jamestown	439-2655
Clay Center	632-3424	Leonardville	99
Clyde	446-3621	Linn	348-3411
Concordia	CH3-4126	Mankato	378-3771
Deshler, Nebr.	40	Miltonvale	427-3015
Fairbury, Nebr.	729-9931	Morganville	926-3674
Glasco	568-2636	Ruskin, Nebr.	402 226-2261
Hebron, Nebr.	402 768-6770	Superior, Nebr.	402 879-3235
Washington	EA 5-2920		

THE TRUTH IS: YOU DEPEND ON TRUCKS TO BRING BETTER LIVING TO YOU AND YOURS

- GASOLINE—for your motor vehicles
- FOOD—for your table
- FURNISHINGS—for your home or office
- EQUIPMENT AND MACHINERY—for your farm or business
- DRUGS—for your daily health care
- THE CLOTHES—you wear
- IN FACT—EVERYTHING we eat, wear or use comes all or part way by truck

145,000 Kansas Men and Women work together to provide you with flexible, economical, modern door-to-door transportation. Highway transportation puts Kansas on the mainline to everywhere!

If You've Got It . . . A Truck Brought It!



**KANSAS MOTOR
CARRIERS ASSOCIATION**

2900 S. Topeka Avenue • Topeka, Kansas

\$10,000 bills called out of circulation June 3, 1929.

Salmon P. Chase was secretary of the Treasury under Abraham Lincoln. Together they put together the Currency Act of 1863 which, among other things, established a national currency, and state and national banks to handle it. This helped, since at the time there were 10,000 varieties of currencies — not counting counterfeit money — in circulation. The federal government supplied only gold and silver money.

The big bills haven't been printed since 1946. They were authorized primarily for inter-bank dealings. Today there are 780,000 high-denomination Federal Reserve notes, worth about 543 million dollars, circulating outside the Federal Reserve System. A breakdown shows 488,295 \$500 bills, 291,894 \$1000 bills, 634 \$5000 bills, and 383 \$10,000 notes.

50th Year For St. Marys Co-op

ST. MARYS — The Farmers Union Co-op Business Assn. here has completed its 50th year of operation, celebrating the event at the annual meeting.

Started by about 100 farmers in the St. Marys area on May 22, 1919, the co-op now has sales

August 12, 1969

of \$4 million a year and nearly \$2 million, with a roll of close to 50.

Leo Ronsse is managing over the post in 1961, succeeding Clarence Yocum, who had served since 1920. Ronsse was first employed by the Marys Co-op in 1938.

The association presently has 1380 members.

Prevent Losses! FRANKLIN

TRI-SULF

SOLUTION

Keep a supply on hand for prompt treatment of

CALF PNEUMONIA

CALF DIPHTHERIA

SHIPPING FEVER

FOOT ROT

A FULL-SERVICE STORE FOR ANIMAL MEDICINES

PHONE ME 2-3272

HELD'S

STORE
CLAY CENTER, KANS.



If it's silent, clean, low cost, dependable, economical, it's FLAMELESS ELECTRIC HEAT

Only flameless electric heat can give you a comfort making system which quietly floods your home with radiant warmth. Electric heat also complements your air conditioning system and gives you truly modern and economical comfort the year round.

A flameless electric heating system gives you flexibility, too. There are no flues or chimneys to dictate where you install the unit. You put it where it operates most efficiently and conveniently for you—even under a staircase. For more information about electric heat call KPL or your electric heating contractor.



Money For Discarded Cans To Reduce Litter, Legislation

Boy Scouts in Southern California have discovered a good deed that pays a lot more than helping little old ladies across the street.

They're scavenging aluminum cans from roadside garbage.

That hardly seems a lucrative effort, and it wasn't until this summer — when Reynolds Metals Co. decided to pay half a cent for each used aluminum can turned in to the company in the Los Angeles and Miami areas.

"We're trying to point out that aluminum is too valuable to be left lying by the roadside," says David P. Reynolds, the company's executive vice president.

Also too risky. What Reynolds is also trying to do is reverse a growing aluminum litter problem before irate state legislators reverse it for the company by legislating the aluminum can out of existence. Some 54 bills to restrict or ban nonreturnable con-

tainers were proposed in 25 states last year. Several of them specifically singled out the aluminum can. None of the bills was voted into law, but just the threat has launched Reynolds' public relations campaign and caused nervousness throughout the industry.

Reynolds restricts the cash-to-individuals policy to the Los Angeles area. In Miami, it pays Goodwill Industries for cans donated by collectors. About one-third of the four billion cans produced yearly end up in those two areas. It says there aren't enough aluminum throwaways elsewhere to make the program pay for itself in scrap value.

For collectors in other parts of the country, the company's ads point out that any scrap dealer will pay \$200 for a ton — that's 40,000 cans — of scrap aluminum. The ads encourage community organizations to sponsor can collecting drives to earn money "for worthwhile causes."

There's no doubt the sudden proliferation of aluminum cans — which were hardly in existence five years ago — has added to the nation's litter. As the top aluminum can producer, Reynolds is a prime contributor. The trouble is, aluminum companies say, their product is just too good. It doesn't rust or rot away like a tin can. It just lies there

on the roadside or beach or park — bright, shiny and visible for years.

The Los Angeles Boy Scouts, for one, have leaped to the Reynolds offer with capitalistic fervor. In one week alone, they turned in 48,640 cans to the company's reclamation center and pocketed \$243.20. Non-Scouts added 22,860 cans, for which they were paid \$114.30. But that's hardly a dent in the 60 million aluminum cans used by Southern Californians each month. If Scouts could round up just 1% of that total, or 600,000 cans, they could earn \$3000 a month, a visionary Reynolds spokesman says.

The Reynolds promotion has generated enthusiastic response. The first week its ads ran, the company got 400 letters from readers offering to turn in used cans. One elderly lady from Wisconsin informed Reynolds she drinks three cans of beer a day to induce the burping she believes is good for her health, and offering to give her empties to charity.

But the antilitter drive isn't without problems. Most people can't tell an aluminum can from a tin can. (Tin cans have side-seams and raised rims. Aluminum cans have no seams and rimless bottoms.) Three Midwestern boys wrote Reynolds that its ad inspired them to collect cans day and night — cans that turned out to be tin, worth nothing to scrap dealers.

Beet Growers Optimistic

GOODLAND — A better than average sugar beet crop is expected in Western Kansas this year, with record yields forecast for some sections of the growing areas of Northwest and Southwest Kansas.

Lamar Henry, agriculture production manager for Great Western Sugar Company's Frank A. Kemp factory west of Goodland, said many fields will produce 25 to 26 tons of beets to the acre.

Henry said "plenty of rain" and an unusual lack of weeds aided good growth by mid-July.

Advent of mechanical thinners has helped farmers to handle more beets. There are about 26,000 acres of beets in the Northwest Kansas counties. In the Garden City area of southwest Kansas 23,000 acres were planted to beets this year, a record planting. Forecast there is 17 tons an acre, 1½ tons above the average yield.

Prices at \$16 a ton, less 90 cents a ton freight, are forecast for

the Northwest Kansas crop.

Use of herbicides has required fewer hoeings than usual. Mechanical thinners are also helping beet growers, Henry said.

In going through the beet fields last week, Henry said, many roots were weighing around 5 ounces each with the tops weighing 11 or 12 ounces. This indicates a crop of at least 20 tons to the acre, he said.

The extra plantings mean the Kemp factory probably will handle about 500,000 tons this winter, as compared with 350,000 tons last year.

Beet dumps will open about October 1 in the Kemp factory area, Henry said, and slicing will continue until about March 1.

New truck dumps are being readied at the factory to enlarge its capacity to unload and handle the crop as harvest gets under way.

Visit Our Retail Display Of
Lighting Fixtures

Endacott Electric Co.
300 MOBO — MANHATTAN

BRING YOUR
WATCH
TO A SPECIALIST FOR
repairs

Good watches
deserve
expert care!
All others
need it!



The more expensive your watch, the more it needs the attention of experts. But ordinary watches need extra special care because keeping perfect time is not just built-in. It's the result of extra care.

SNYDERS JEWELRY
Phone: ME 2-5155
CLAY CENTER, KS.

MONUMENTS

Stones designed and cut by experienced craftsmen in our own plant.

Rundle Monument Co.

Harlan Rundle, Owner

Office & Display
4th & Grant
ME 2-2323
CLAY CENTER

BARRE
GUILD

LOVE IT?

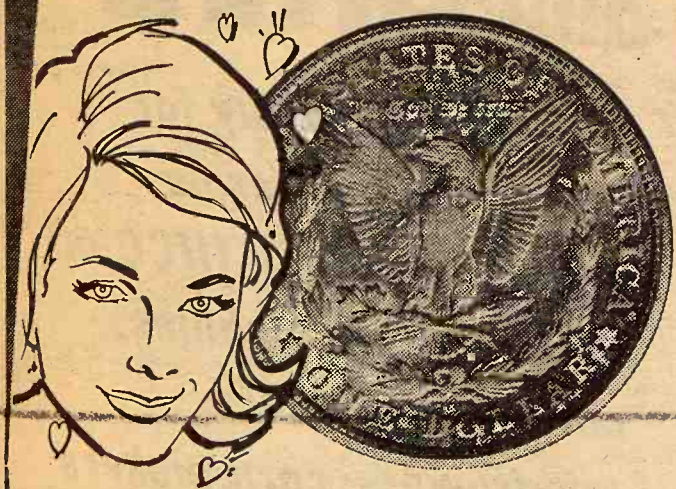

SOME DO!

But you'll love what BIG DOLLARS at Peoples National will do for you in a Big Dollar Checking Account.

You just can't beat the convenience of a Big Dollar Checking Account. It'll save you time, effort and your cancelled check serves as an automatic receipt.

So right now switch your checking account to the Big Dollar Bank.

YOU'LL LOVE WHAT BIG DOLLARS WILL DO FOR YOU

Established 1885

the Peoples national bank
CLAY CENTER, KANSAS

MEMBER FDIC



JACKSON COUNTY
DAIRY PRINCESS

Mary Kehler of Holton has been selected as Jackson County Dairy Princess.

Here's
A Switch
To **KEY**
Cattle Supplement

This week we're dramatizing the "switch to KEY" with FREE stockyard switches as an extra inducement to help you switch to where the profits are. Each of these nylon switches would cost you \$4, and as far as we're concerned, you can get enough during this special offer to enable you to stock up with enough to fill your Christmas and birthday needs for your friends and cousins.

**FREE WITH EACH TON
OF KEY 22% - 32% - 41%**

But mainly you are putting your cattle feeding operations on a businesslike basis with a complete feeding program. All KEY cattle supplements are high in molasses, Vitamin A, minerals and unidentified growth factors. We have eight bulk delivery trucks to help you fill your feed storage facilities.

**SWITCH TO KEY FEEDS
AND YOU'RE SWITCHING
TO GREATER CATTLE PROFITS**

See A KEY Dealer or Call ME 2-2141

KEY MILLING CO.
Clay Center, Kans.

CASE®
TRADIN' TIME

NOW IS THE TIME TO BUY...

COME IN AND SELECT THE
CASE® TRACTOR
BEST SUITED FOR YOUR NEEDS



SALINA
Vahsholtz Impl. Co.

CLAY CENTER
Porter Eqt. Co.
1121 Crawford ME 2-5202

CENTRALIA
McBratney Impl.
Phone 857-3815

CHAPMAN
Jones & Knopp WA 2-3241

MARYSVILLE
Brauchl Brothers

LINN
Kuhlman Motor Co.

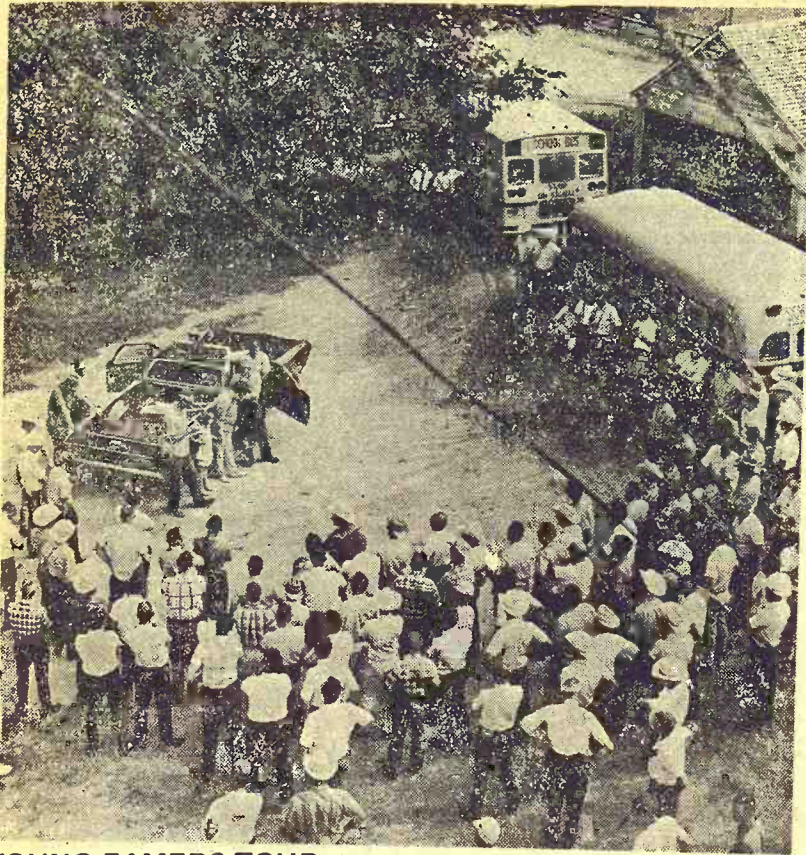

YOUNG FARMERS TOUR

Jerry Van Pelt describes the family farm southwest of Beloit to a Kansas Young Farmers tour in the Solomon Valley. The tour included 200 young farmers and about 100 wives. Tour director was Dale Konsin with Dan Emmot as guide.

SAVE SOIL, MOISTURE AND TIME...

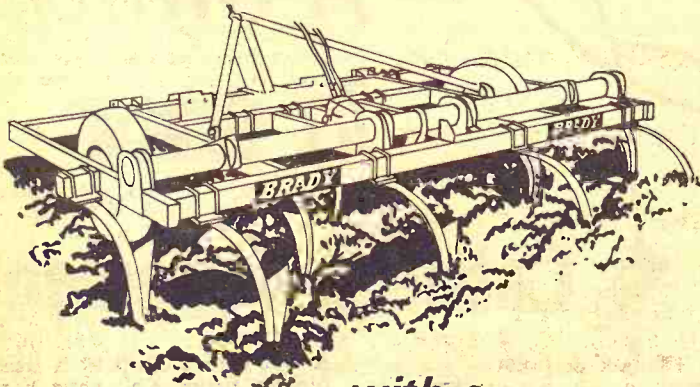

with a BRADY CHISEL PLOW

That's right... eliminate blowing soil... trap melting snow and spring rains... and cover up to 3 times more ground than by plowing, with a BRADY CHISEL PLOW. Features exclusive rear-mount Rock-shaft for positive depth control. Heavy, rugged, "years-ahead" design. Comes in 6 sizes and 30 models to fit every tractor and every farm. See 'em now at

SEE A NEARBY BRADY DEALER

OR CONTACT

WALT LIPS SALES

Clay Center, Ks. Ph. ME 2-5100

400 At Eastern Management Field Day

BURLINGTON — Some 400 farmers and agri-businessmen visited two modern farms in Anderson and Coffey counties August 5 during the first of two Kansas farm management field days.

The annual event is sponsored by the Kansas Cooperative Extension Service in cooperation with the Chamber of Commerce of Greater Kansas City.

Guests had their choice of seeing the David Hirt farm 13 miles west of Garnett or the Herbert Niles place 20 miles north of Burlington. Both farms are enrolled in the Farm Management Association program sponsored by K-State.

Hirt is proof that a young man still can make it in farming. The 26-year-old operator has built a sizeable swine operation since he purchased the farm only five years ago.

He has held expenses in check by converting old farm buildings into a farrowing house, finishing house and two nurseries. Manure is caught in a pit under each building and is pumped into a honey wagon for disposal on his fields.

His feed handling and processing unit is as modern as any to be found. He feeds a mixture of $\frac{3}{4}$ corn, $\frac{1}{4}$ milo plus concentrate. Feed is augered directly from the processing unit to the feeders.

Hirt has 100 acres in corn, 100 in beans, 60 in milo plus a little wheat and alfalfa. Doing custom harvesting for neighbors enables him to justify owning a combine.

Feeding high moisture grain has paid off on the Herbert Niles farm. He handles about 2800 acres of cropland and feeds out 525 steers under the deferred system.

Niles stores high moisture grain in two upright silos. He harvests milo at about 25 percent moisture. The grain is rolled and water is added as the milo is blown into the silos, bringing the moisture up to around 30 percent.

Alfalfa haylage, ensiled at about 50 percent moisture, goes into one silo in the spring after the milo has been fed.

Niles handles high quality steers, marketing on a grade and yield basis. More than 80 per-

cent of his steers graded choice to prime the last time he sold.

Soybeans, milo, corn, silage alfalfa and wheat are his main crops.

August 12, 1969

12

Grass & Grain



NEW LOOK IN WORKING CORN

Yvonne Holmes, 16, of Dodge City, is one of several girls hired by Garst & Thomas seed farms to dig out inferior plants from its seed fields.

NURS-ETTE



THE ROUND-THE-CLOCK AUTOMATIC NURSE-COW

Raise Veal, Feeder Calves
Herd Replacements

Complete Line Of
Medicated Milk Replacers

CARROLL'S
Specialized Feeds

Phone 913-229-6454
ALTA VISTA, KANS.

or see:
Glen Zwygart — Onaga
Van Meter Dairy Supply
GYPSUM, KANS.

TIME TO TRADE and SAVE

See us immediately for
special finance terms
available through IHCC on
new or used combines,
corn heads, balers,
windrowers, corn pickers
and corn harvesters.

These Dealers Can Explain

SPECIAL FINANCE TERMS

MINNEAPOLIS
Chapman Impl. Co.

COUNCIL GROVE
Macha-Revere

WAKEFIELD
Auld Chevrolet

HERINGTON
Pioneer Service & Sales

ABILENE
Abilene Truck & Tractor

LEONARDVILLE
Kendall Garage

JUNCTION CITY
Mohn Impl. Co.

WASHINGTON
Schumacher's, Inc.

HANOVER
Hanover Impl. Co.

BELLEVILLE
Chapman's on US 81

FALUN
Dauer Impl. Co.

MARYSVILLE
Bruna Brothers

the Two of Us WILL SOON BE the Three of Us



MANHATTAN, KANS.

GRASS & GRAIN

CLASSIFIED ADVERTISING

RATES: \$1 a week for 15 words or less. Add 5¢ a word for additional words. DISCOUNTS: (with cash orders only) deduct 10% if ad runs 2 weeks. Deduct 25% if ad runs 4 weeks. REFUNDS: you may collect a refund at the Ag Press office for any unused amount paid if an ad is cancelled. CLASSIFIED DISPLAY: (boxed ads) \$1.82 a column inch. CASH: ads not accompanied by cash have a 25-cent billing charge added.

Mail To: Ag Press - P.O. Box 1009 - 1207 Moro - Manhattan, Kansas 66502 - JE 9-7558.

Notices

AUCTIONEERING

Lawrence E. Welter

AUCTIONEER
REAL ESTATE BROKER

Your Sale Solicited
Large or Small

EAST HIGHWAY US 24
MANHATTAN PR 8-3455

Real Estate
And General Sales

LARGE W W FARMS-RANCHES-ESTATES

Sold At Auction
Or Private Treaty
GENE WATSON
Land & Livestock Co.
25 N. Walnut, Hutchinson, Ks.
Office Phone 316/663-4427
DOUG WILDIN 316/662-7543

Ed Reimer

AUCTIONEER

We Specialize in Selling
DAIRY CATTLE

"A complete Sale Service"

Phone or write for sale
dates.

Telephone 367-2373
GOESSEL, KANSAS
"Marion County"

Bob Wilson

Auctioneering
Real Estate
All types sales
Ph. 494-2552
or 778-3424
Box 118 - St. George, Ks.

LAND IMPROVEMENT

LAND IMPROVEMENT

"Soil Conservation Doesn't
Cost—It Pays"

Ponds, terraces, waterways,
and leveling, drainage ditches,
clearing, landscape grading.

Roggendorff

Conservation Construction
Arthur Roggendorff
Phone JE 9-3984
1630 OSAGE-MANHATTAN

INSURANCE

MFA INSURANCE

Auto - Fire - Life -
Liability - Auto Loans -
Hospitalization -

ORRIS MARSHALL

ME 2-3902 - 423 Court
CLAY CENTER, KANSAS

DAIRY SUPPLIES

Wamego Dairy Supply

Your authorized dealer for:
DeLaval milkers
Clay push-button farm eqpt.
Mueller Bulk Tanks

Stores and Service from
Wamego & Sabetha, Kansas

For Free Estimates Call:
WAMEGO 456-7200 or
SABETHA AV 4-2958

DeLaval o Clay

All Makes
Service & Repair
Dairy Equipment



Joe McClure

Ph. 229-5284 Alta Vista

Livestock



Registered Quarter Horses

GEORGE RADER
Phone PR 8-3240
MANHATTAN, KANS.

Tested SPF Duroc, Hampshire & Yorkshire Boars

for sale. Figures available on individual animals. Why buy an untested animal when ones are available from our test pens. Sorry, we are sold out of bred gilts. A few open gilts for sale.

Hayes Beck & Sons

Route 1 Phone 238-6064
JUNCTION CITY, KANS.

NATIONALLY ACCREDITED
SPF Yorkshire and Hampshire
cross open gilts. Ten dollars
per head above market top. Galen F. Wiethorn, Phone 736-2777
Axtell, Kansas. x36

FOR SALE — Beef cross
calves. We will have 500 head
of calves at our barns every
week end, 4 wks. to 400 lbs. Also
Holstein bull. Heifer calves.
All triple vac. W. G. Wiebe,
Summerfield, Kans., 913 244-
7625. SB24

FOR SALE — Fresh and
springer Holstein heifers from
high producing KABSU artificial
bred cows. SB24

FOR SALE — 300 Holstein-
Guernsey-Jersey-Brown Swiss
and Milking Shorthorn. Fresh
& springer cows & heifers,
tested, vac. and guaranteed. Let
us help you select your next
dairy cows and heifers. You will
be glad you did. W. G. Wiebe,
Summerfield, Kans., Ph. 244-
7625. SB24

200 HEAD of open and bred
Holstein heifers, 300 to 900 lbs.
W. G. Wiebe, 913 244-7625, Summerfield, Kans. SB24

2 MULES 41 & 44 in. tall. Single
axle stock trailer. Nolan Scott,
2510 Apple Lane, Hutchinson,
Kans. Phone 662-2918. x24

FOR SALE — Registered pure-
bred Charolais bulls, 13 to 17
months of age. Flint Hills
Charolais Ranch, Wamego, Ks.,
Phone 913 456-9544. x24

SPF DUROC Boars and open
gilts, large hams, fast growth,
large litters, top bloodlines,
meat type. Larry Hobson, Scandia,
Kans., phone 335-2650. x26

REGISTERED YORKSHIRE
bred gilts & sows. Also service-
able aged boars, Sonora and
back fat probed. Bred like top
testing station pen. Neill R.
Walker, Route 2, McPherson,
Kans., Phone CH 1-2599. SB24

REGISTERED HAMPSHIRE
bred sows and gilts, serviceable
age boars, and open gilts for
sale. Herman Dohl, Sylvan
Grove, Kans., 526-4903. SB25

FOR SALE — Serviceable age
registered Duroc boars with
individual information. Jerry
Sleighter, Abilene, Kans., CO
3-1908. x26

FOR SALE — Team of small
mules, well matched, green
broke. Ideal for parades. Sherman Skipton, Morrowville, Ks.
AN 5-3955. x24

FOR SALE — 6 18 mo. open
Holstein heifers, 3 registered
Avrshire cows. E. Konecny,
Lincolnton, Ks. 9-23. x25

REGISTERED YORKSHIRE
boars & gilts. Sonora information.
Also 60 commercial gilts.
Lauer Farms, Hope, Kans., Ph.
1006 or 1008 Acme. x26

FOR SALE — Registered
Hampshire gilts, 4 open & 4
bred to a SPCL boar whose
littermate cut 6.10.5.32 loin. Bob
Roberts, White City, Phone
349-2343. SB26

NATIONALLY ACCREDITED
SPF Yorkshire open gilts and
serviceable aged boars. Loin
eyes to 5.92 inches. Sam or Jon
Thole, Marion, Kans. 316 EV 2-
2994. x25

FOR SALE—Twelve Holstein
Heifers, coming fresh late August-
September. KABSU sired.
Surge milker, complete. 12 can
cooler. Merle Schmale, Palmer
Kansas. Phone 503 x24

FOR SALE—Reg. Shorthorn
bulls. Reds to roams. Ready for
service. Glenn E. Lacy, Milton-
vale, Kansas Ph. 427-4513 x26

FOR SALE—Open and Bred
Nationally accredited SPF york-
shire gilts. Kenneth Visser,
Wakefield, Kansas x26

FOR SALE—Gehl 188 Chop-
King, 1000 rpm, 2-row 30" head,
1966 like new. Registered Here-
ford 2 year old bulls, CK blood-
lines. Warren St. Pierre, Ames,
10 east Concordia, phone 446-
3631 x26

FOR SALE — Four year old
sorrel quarter horse gelding,
green broke, \$150. Roger Lam-
botte, Topeka, Kans. 775-6285.
x25

SELLING HOLSTEINS — 25
yearling Holstein heifers. 12
Holstein heifers 1300 lbs. to
freshen Aug. & Sept. 23 Hol-
stein heifers 1150 lbs. to freshen
this fall. 35 Holstein heifers,
1000 lbs. Call Leonard Travel-
lute, Waterville, Kans., Phone
913 785-2526. SB24

FOR SALE — 3 year o'd regis-
tered Quarter Horse, sorrel.
Gentle, green broke, \$300. Theo
Stowell, Frankfort, Ks. Phone
292-4275. SB24

SHEEP — 300 good young
ewes, natives and westerns.
Sell any number. Roy Eib, Clif-
ton, Kans. x26

FOR SALE — 1 purebred
Hamp boar, 66 feeder pigs, 30
individual sow feeding stalls.
Steve Reedv, Concordia, Ks.,
Phone 243-4604. SB25

FOR SALE — Suffolk breeding
flock, purebred. 40 ewes. Also 3
yearling rams. Harold D. Johnson,
Box 327, Belleville, Kans.,
Phone 527-5030. SB27

FOR SALE — Proven 2 yr. old
Polled Hereford bull. Leon Rif-
fel, Phone Navarre 27F31, En-
terprise, Ks. SB25

FOR SALE — 5 yr. old Ameri-
can saddle gelding, well broke,
near new Saddle King saddle
and bridle & breast collar. Con-
tact Delbert Stewart, Washing-
ton, Phone EA 5-2570. SB25

FOR SALE — Two three year
old colts, green broke, gentle.
Mare and gelding. Part Appa-
loosa. Phone Alma 765-3388. x25

FOR SALE — 3 year old sorrel
pony — weight 425. Very gen-
tle. \$65. Phone 456-7585, Wa-
mego, Kans. x24

TESTED DUROC BOARS

New crop now available. Days
to 200 lbs., backfat & loin eye
figures available on many.

Loin eyes up to 6"
figures available on many.

OPEN GILTS

Nationally Accredited SPF
See these before you buy.

FRED GERMAN

Dwight, Kans.
Call Collect
Junction City 238-4382

Feed & Seed

FOR SALE — 1000 bushel Bal-
boa Rye, tested 94% germina-
tion, Harold Heymann, Burns,
Kans., PA 6-5654. x27

FOR SALE — Balboa rye, suit-
able for seed. Rollie Clemence,
Abilene, Kans. Phone CO 3-3397.
x26

DAIRY PELLETS, range pellets
and all kinds of fertilizers.
Manhattan Milling Co., 107
Pierre, Manhattan. TF Chg

KEY RABBIT Mini Pellets for
fast gains, no waste, \$3.80 per
hundred pounds f.o.b. Key Mill-
ing Co., Clay Center, Kansas,
ME 2-2141. TF

RIDE 'EM HIGH feed for hors-
es. Product of Key Milling Co.,
Clay Center, Kans., Phone ME
2-2141. SBTf

WANTED — 700 POUND al-
falfa seed. Milan Rutti, Marys-
ville, Kans., phone 799-2431,
Home, Kans. x24

Automotive



1968 International pickup, V8,
4 spd., radio \$1795

1968 Dodge ½ ton V8, 3 speed
\$1795

1967 Ford pickup, ½ ton, 6 cyl.,
3 spd., radio & heater, custom
cab \$1595

1966 International 1700 series
V-8, 2 spd. \$2195

1965 Jeep pickup, 4 whl. drive,
free wheeling front hub \$1195

1965 Ford pickup, V8, 3 spd.,
radio \$1195

1962 Chev. ½ ton, 6 cyl., 4 spd.
\$795

1968 Ford ½-ton, 6-cyl., radio,
heater \$1895

Long-McArthur, Inc.

Ford-Lincoln-Mercury

340 N. Santa Fe Salina, Kans.
TA 3-2237

SIEBE'S TRUCK CENTER

1969 El Camino, 3 spd., V-8

1964 El Camino, 6 cyl., 3 spd.,
air cond. & camper

1966 IH 2 ton, V8, 4 speed,
with 17' box & hoist

1967 Chev. 2 ton, 2 spd., V8

1963 Chev. 2 ton, 2 spd., Big 6,
new 15½' box & hoist

New stock rack for 67 pickup
on up \$75

1965 Chev. 2 ton, 6 cyl., 292 en-
gine, new 13½' box & hoist

1964 Chev. tilt cab, 327 V8 eng.,
will carry 16' box

1965 Chev. ½ ton pickup, V8

1962 GMC 4000 Series tandem,
5-spd., 2-spd., new 26' bed

1947 Chev. with 13½' fold down
\$250

1966 Chev. 2 ton, 2 spd., 5 spd.,
with 366 engine, 16' box

1967 Chev. 50 Series, 2 ton, 2
spd., 15½' box

1967 Chev. 60 Series, 2½ ton, 2
spd., 5 spd., with 366 engine

Siebe's Repair Trucks

JANSEN, NEBR.
Telephone 402 424-2670

There's A Truck At Skinner For You

1965 CHEVROLET, 327 V8, 2-
speed with factory tandem
trailing axle, good 825x10
rubber, light blue & white

1965 FORD N600, big 6 with 2
speed, power steering, HD
front axle, 35,000 miles, 15'
Knapheide grain box with HD
hoist — dark green

1964 FORD F600 V8 with 2 spd.,
16' Knapheide grain & stock
box, HD hoist. Good clean
truck. Light green.

GOOD CLEAN PICKUPS —

LWB & Fleetsides

1966 Chevrolet ¾ ton, 6, 4 spd.

1965 Chevrolet ½ ton, 6, 4 spd.

1964 Chevrolet, ½ ton, V8, 4 spd.

1962 Chevrolet ½ ton, V8, aut.

Skinner Chevrolet

Phone ME 2-2101
CLAY CENTER, KANS.



1962 Ford C600, LWB, tilt cab,
cab, chassis, V8, 4 spd. trans.,
2 spd. axle, 825x20 tires

1962 Ford 6 cyl F100 WB pickup

1964 Ford F100 V8, 4 spd., LWB

1968 Ford F250, 6 cyl., 4 spd.

1965 IH ¾ ton, V8, 4 spd.

1967 GMC ½ ton, 6 cyl., 4 spd.,
SB, low mileage, 7000 miles

1965 Ford ½ ton, SWB, V8, 4-sp.

McComas Motors

240 West 6th CH 3-3634
CONCORDIA, KANSAS

Just for the fun of it

1968 Chevelle SS 396 Sport
Coupe, V8 engine, Hydra-
matic transmission, factory
air conditioning, power strg.
& brakes, bucket seats, con-
sole, radio, heater and vinyl
top. A fully equipped car and
priced to sell.

1967 Chevrolet Super Sport, 4
spd., floor shift

1965 Mustang 2 door hardtop,
V8 engine, aut. trans., power
strg. & brakes, radio & heat-
er and new tires

1963 Ford XL convertible V-8
engine, 4-speed transmission,
radio and heater

1963 Chevy II Nova SS convert-
ible, 6 cylinder, aut. trans.,
bucket seats with console,
radio, heater & power top

1964 Volkswagen 2 door, with
deluxe equipment, new tires.
You can get the bug for this
one

PICKUPS

1968 Ford ½T, long wheel base,
361 eng., 3 spd., like new,
with only 12,000 miles

1968 Chevrolet ½ ton Fleetside
pickup, 8' bed, 6 cylinder, 4
speed, power steering & wrap
rear bumper, only 49

GMC TRUCKS

1/2 Ton - 60 Ton
Sales & Service

TRI-COUNTY MOTORS

307 N. 3rd MANHATTAN

Close Out Tractor Sale

Illness Must Sell

1957 Case LA tractor, on LP gas, fair tires and runs good \$175

1961 IH MD row crop, ready to go, runs good \$495

1955 Massey Harris Model 55, we just overhauled. Has over-size M&W sleeves & pistons good tires and really pull 4 plows \$792

Two new Oliver Model 565 4 base semi-mounted plows. Cost plus \$50. Call collect.

One new Oliver 1850 dsl. and one 1950T dsl. Cost plus \$100. Call collect

Wissing Motor Co.

614 S. Buckeye
CO 3-2592
ABILENE, KANS.

O.K. Used Cars

2 YEAR WARRANTY

1967 Chev. 4 dr., V8, auto. trans., radio, air, pwr. strg., near new tires & battery, real clean

1966 Chev. Biscayne, 4 dr., 6 cyl., radio, st. trans., 5 new tires

1967 Mercury Cougar, 2 dr. HT, air, aut., radio, vinyl top, 20,000 miles

1964 Oldsmobile 2 dr. hardtop, V8, aut., radio. Real good car

1966 Buick Wildcat 2 dr. H.T., V-8, automatic, radio, air, power steering and brakes. Excellent condition.

1966 Chevrolet Impala 4 dr. H. T. V-8, automatic and radio. low mileage. Extra clean

1965 Chevrolet Impala 4 door hardtop, V8, aut. trans., radio. Real clean one-owner car.

1964 Chev. 4 dr. wagon V8, auto. air and pwr. strg., one owner, sharp

1963 Plymouth Valiant 2 dr., 6 cyl., stick, good transportation

1963 Cadillac 4-dr. HT, V-8, auto., radio, air cond., power strg. & brakes, extra clean

1963 Pontiac wagon, V-8, auto. trans., radio, power steering & brakes

1963 Ford Wagon V-8, automatic, radio and power steering, real clean

1963 Chevrolet Impala 4-dr. V-8, automatic and radio, 2 owner car

1960 Chevrolet 4 dr. hardtop, V8, aut. trans., air cond., radio, real nice

1964 Chevrolet 4-dr. HT, V-8, automatic, power steering, radio and power brakes, nice

TRUCKS

1969 Dodge 1/2 ton, 6 cyl., aut., HD springs, radio, 8900 mi., like new

1965 Dodge 1/2 T, V-8, air, 3-spd., long, wide box, real good

1963 Dodge 1/2 ton pickup

1962 Ford F600 V8, 2 spd., cab & chassis only. Real sharp truck, excellent for farm use.

1961 Studebaker pickup, 1/2 ton, V8, 4 speed, long wide box. Has camper cover on it. Ex. truck

1956 Ford 1 1/2 ton 6cyl. 4 spd., fold down box, good tires

Myers Motor Co.

CHEV. PONTIAC CADILLAC
1406 Center — 562-2383
MARYSVILLE, KANS.

USED TRUCKS

64 Chevy 60, V8, hoist, 16' box

64 Chevy 60, V8, 5 yd. dump body

63 Chevy 60, V8, hoist, 13 1/2' box

61 Ford 700, V8, hoist, 16' box

61 Ford 700, V8, hoist, 15 1/2' box

59 Dodge D700, 5 yd. dump

60 Chev. 70, 5 yd. dump

64 Ford 600, V8, winch truck

62 Chev. 60H, V-8, winch truck

AMES CHEV. CO.

AC 316-647-3251
MOLINE, KANS. 67353

USED TRUCKS

1965 Ford 1 1/2 ton, 13 1/2' box & hoist

1965 Chev. 3/4 ton, long wide box

1965 Chev. 2 ton, new 292 6-cyl. eng., 2 spd. axle, good tires, 114 in. CA

1964 Chev. 1 ton, 292 big 6 engine; 4 spd. trans., daul wheels.

1964 Chev. 3/4 ton, V-8, 4 spd. trans.

1962 IHC 2 ton V-8, 1 spd. axle, 5 spd. trans., extra clean

1958 Dodge 3/4 ton, 4 spd.

1956 Chev. 1/2 ton, 4 spd. trans.

1948 Chev. 2 ton, 2 spd. axle, 13 1/2' box, runs good

Moore Motor Co.

Chevrolet — Oldsmobile

Serving Washington County's Automotive Needs Over 40 Yrs.
EA 5-2411
WASHINGTON, KS.

LARGE STOCK OF TRUCKS

1967 Chev. V-8, 427 eng., 60 Series, single axle tractor, straight air brakes, 5 spd., 2 spd., 1000 tires, extra clean \$5950

1967 Dodge 3/4 ton \$1845

1967 Hobbs 40 ft. platform \$3250

1967 IH tandem tag axle dsl., 5 speed, 2 speed, clean \$6950

1966 Chev., 366 V8, M80 twin screw, 5 speed, 4 speed, 34,000 Bogy, st. air brakes, 11,000 front axle, PS, 1000 tires \$6250

1966 IH twin screw, 5 spd., 3 spd., st. air brakes, PS, 478 V8 eng., 1000 tires \$6750

1965 Chev. 327 V8 tandem 60 Series, 5 spr. Clark trans., 2-sp. axle. Air over hyd. brakes, extra nice \$3550

1964 Chev. 1/2 ton, V8, LWB, W box, aut., power steering, power brakes \$1195

1963 Chev. 80 Series tandem axle tractor, 5 sp., 2 sp., ex. good cond., str. air brakes, PS \$3450

1962 CHEV. 1/2 ton LWB, 4 spd., 6 cyl., N box \$895

1961 Chev. 1/2 ton, SWB \$595

1961 Chev. 80 Series LCF tractor, 5 speed, 2 speed, air brakes, good \$1995

1954 Ford 2 ton LWB, 2 spd., V8, 15 1/2' fold down box & underbody hoist \$1395

1960 Chev. SWB 1/2 ton, 3 spd., N box, clean \$545

1960 Trail-Mobile 37' grain trailer \$1995

1955 Chev. 2nd Series 1/2 ton, 6 cyl., good \$395

1958 IH VF195 Twin Screw 549 V-8 engine, 10-spd., R96 Road Ranger trans., tractor, good cond. \$2995

1954 GMC single axle tractor, good cond. 471 Detroit Diesel engine \$2250

1951 Omaha Standard 22' single axle platform, semi-trailer \$245

1946 Chev. 1 ton w/ grain box \$195

Distributor For
Giant Farm Truck Body
Heil Under Body Hoist
Harsh Mobil Mixer Bulk Feed Bodies

The largest stock of heavy duty Chev. truck parts in the Midwest. Parts for engines, transmissions & 2 speed axles.

Melton Motor Co., Inc.

16th and M Sts. JA 7-2201
BELLEVILLE

FOR SALE — 1966 El Camino, power steering, factory air cond., real sharp. Phone ME 2-2623 in Clay Center between 5 & 6 p.m. x24

FOR SALE — 1964 Chevy station wagon, Bel Air, 4 dr., V-8, automatic. Excellent body, power rear window. Seats have been covered, \$925. Phone Gerald Powell, 913 776-6116 at Manhattan. x24

FOR SALE — 1960 IHC, 549 V8, Road Ranger transmission, sliding fifth wheel, twin screw. Make good low boy or dump truck. Good condition. \$2250. Phone WA 6-4524, Morganville, Kansas. x24

1962 861 FORD, live PTO, real good. Phone 316 585-2105. SB26

COME TO HILLSBORO FOR TRUCK VALUES

1959 Ford 2 ton, bed & hoist

1951 Chev. 2 ton, bed, hoist & stock racks

1966 GMC 2 ton, red, 15 1/2' new Load King farm body, new 15 ton Trojan hoist, V6 engine. Nice truck, ready to go. 2 spd. axle. Stock No. 223A

1968 Chev. 3/4 ton pickup, fully power steering eqpt., air cond., power brakes,

1969 Chev. 3/4 ton, fully equipt., PS, PB, air cond., w/ new camper, Eldorado 11-ft.

1969 Chev. 1/2 ton V-8, aut. trans.

Irv Schroeder

Chevrolet - Oldsmobile
Hillsboro, Ks. 316 947-3117

Definition Of The "BEST DEAL"

1. Your car pre-serviced and tested before you take delivery!
2. Proper care of your automobile after the sale!
3. A fair price where the seller can make a fair profit!
4. If any of these are missing, you do not have the "Best Deal."

Manhattan Motors

311-317 Houston PR 8-3537
PR 6-4414
Used Car Lot 214 Houston
BUICK FOR
50 YEARS
MANHATTAN, KANSAS

CLOSE-OUT SALE ON NEW 1969 FORDS

Tremendous Savings!

BEST DEALS EVER DURING THIS YEAR-END CLEARANCE ALSO — WE HAVE A FINE SELECTION OF LATE MODEL USED CARS TO CHOOSE FROM OPEN EVENINGS BANK RATE FINANCING

Skaggs (Ford) Motors

Your Transportation Headquarters
"Where Customers Send Their Friends"
2nd & Houston
Phone PR 8-3525
MANHATTAN, KANSAS

Real Estate

Farms For Sale

80, al' broke, lays nice. Sell on contract

133 — 74 broke, waterways & terracing completed. 42.7 wheat allotment

320 — 118 broke, 58.8 wheat, FG 71, barley 10, balance good grass

40 — 23 broke with 10.5 bottom, balance good hay meadow

320 — Cloud-Clay County line, 203 broke, balance pasture

App. 5 acres, nice modern home, central air conditioning outbuildings. Sell on contract. Southwest of Clay Center

LEO CHAPMAN

Real Estate & Investments
Phone ME 2-2077
425 Anthony Clay Center, Ks.

FOR SALE—8 acres just outside city limits with 7 room house and large barn 1/2 mile of post office in Abilene, \$7000. Whitworth Real Estate Agency, Abilene, Kans., phone CO 3-2531. SB24

1 Acre Suburban

CLOSE IN — Near new 3 bedroom home, carpeted living room, cut stone fireplace, sliding glass doors to patio, concrete covered storm shelter in basement, 2 baths, lots fruit trees, pony shed. Taxes only \$140. \$18,500.

EUGENE FIELD SCHOOL DIST.

Large family home, 5 bedrooms, 2 1/2 baths, recreation room, fireplace, family room, immediate possession, \$33,500.

NEAR MARLATT SCHOOL

4 bedroom home, 1 1/2 baths, family room off kitchen, built in appliance kitchen with dining area, living room, dining room, new wall-wall carpet, garage, basement. Possession Aug. 15. \$29,500.

60 ACRES WITH MODERN HOME

20 acres in pasture with small creek, balance in cultivation. Double garage and other improvements. \$6000 down, 6% interest per annum on remainder. On blacktop road \$21,000.

— Other Choice Buys —
To Buy, Sell or Trade Call

Maurice McNeil Realtor

Suite 11, Union National Bank
Office 6-4801 Res. 9-5164
MANHATTAN, KS.

FARMS FOR SALE

240, 180 broke, 60 grass, 82A of wheat in 69 at 40 bu. F.G. 37A. Modern G.A. dairy barn and many other good bldgs. including a modern 2 bedroom home. Located in the Green area.

Improved 320, 140A broke, 180A grass, plenty of outbuildings. Contract sale at 6 1/2 %.

Very nice 160, well improved. Modern home carpeted, central heat & air cond. 118A broke, 42A grass.

160, all broke, 1/2 creek bottom, Clifton area

160, well improved, 115A broke, located north of Clay Center.

80A, 54 broke, 26A grass north of Clay Center

Improved 160A, 100A farm land, 35A suitable for irrigation. Located in the Clyde area.

Call or See

Eldon Thorman REALTOR

Real Estate & Auction Service
Office at Cedar Court Motel
Ph. 913 ME 2-3008
CLAY CENTER, KANS.

FARMS FOR SALE

640A Geary County, 50A broke with balance good grass. Close to Junction City. Unimproved, good blacktop road, fine water and fences.

480A, Geary County, 44A cultivated, balance grass. 10 miles from Junction City.

160A, Dickinson County, good improvements with rock house, 80A broke, 80 grass, blacktop road, close to Enterprise, Chapman School.

320A, Dickinson County, 225A cultivated, 80A grass, exceptional improvements. Highway 18 west of Junction City.

The Hoyle Agency

CE 8-5295
or PIERCE POWERS
CE 8-4719

FOR SALE — The Abilene locker plant, 750 lockers, a complete unit. Building included. Whitworth Real Estate Agency, Abilene phone CO 3-3531. SB24

SPANISH TYPE home at Ottawa County State Lake.

Double lot, attached garage, large living room, fireplace, bedroom, bath, sunroom, kitchen plus dining area and utility room. For year around living. Mrs. Doris Merryfield, Minneapolis, Kans. Ph. 913 392-2030 x24

FARMS

CARLSON AGENCY

1601 Poyntz, Manhattan

Nice building lot located at Lakeside Heights. Make offer.

160A farm, small meadow, balance crop, pond, no improvements, close in.

120A farm, 35 crop, bal. pasture & meadow, nice 2 bedroom modern home on highway.

80A farm, river bottom with irrigation well

280A farm, all crop, no improvements, close in to Manhattan.

Farm—300 acre; 135 crop, balance pasture fadow; 28A wheat alt; nice modern home, barn, shed. Close in.

Give us a call. Let us show you these farms or others we have listed.

Selling real estate as auction we offer a complete service. Be happy to talk to you about this service.

For More Information On Above Or Other Listings, Call or See:

LAWRENCE WELTER Auctioneer - Salesman

PR 8-3455 MANHATTAN

HAROLD CARLSON Broker

PR 8-3083 MANHATTAN

FOR SALE

Meat processing, grocery & complete cold storage. Real estate 4A. Home, barn lots, slaughter house, store bldg. Store fixtures. Inventory.

This is a real nice business and is located in the best farming community.

This is priced for a quick sale and we will sell the real estate on a contract to a qualified buyer.

Call for an appointment and additional information.

Eldon Thorman REALTOR

Real Estate & Auction Service
Office At Cedar Court Motel
Phone 913 ME 2-3008
CLAY CENTER, KANS.

FARMS FOR SALE

Unimproved 200A with 135A cultivated, balance pasture, 30.5A wheat, 70 feed grain, \$140 per acre with 10% down, 15% March 1, then \$1200 per yr. plus 6 1/2 %.

Partially improved 220 only 1/2 mi'e off 36 Highway on good gravel road. 140 acres cultivated, 40.9 wheat, 76 feed grain, at \$44,000.

Nice'y improved 80, 3 bedroom modern home, natural gas heat, 40x30 barn, 2 good wells. 33 acres cultivated, balance good grass, \$8000 GI 4 1/2 % loan to take over. Price \$17,000.

160 acres in Aurora area, 70A cultivated, 90 acres grass, plenty irrigation water available, 10% down, 19% March 1, then \$800 per yr. for 9 years plus 6% interest with balance 10th year.

I have found farms for 18 buyers since Jan. 24, 1969. I can find a farm for you or sell your farm. My commission is 5% on the first \$5000, 2 1/2 % on the balance. You can afford it. Get in touch if you want to buy or sell. Call collect

Kvasnicka Realty HADDAM, KANSAS

Phone FR 6-2874

Gerald A. Kvasnicka, Realtor
Alice J. Kvasnicka, Secretary

Fulmer Real Estate

CATHERINE J. FULMER
REALTOR

Office 456-7696
Res. 456-9281
WAMEGO

320 TILLABLE ACRES

Except 15A pasture. Modern home, plenty of outside buildings. Price \$225 per acre. Home City area, all terraced, \$160 per acre. 760 acres unimproved in Nemaha county. 160A all terraced, modern home, all tillable, in Nemaha county. Priced \$200 per acre. Have several other farms.

For Better Buys, See:

ROY CHRISTY
Real Estate
AXTELL, KANS.

680 ACRES, \$115,000. 18 year 6% contract. 224 acres choice creek bottom, balance good grass; 6 room modern house, barn, 2 car garage, 2 granaries. Ray Walker, Brookville, Ks., ph. 225-4107. x27

FOR SALE — 320 acres good farm land near Olsburg. Owners will contract & finance on reasonable rate of interest. Might trade for good income. Dain's Real Estate, Silver Lake, Kans., ph. 582-4520. SB27

176 ACRES unimproved on gravel road. 4 south, 5 1/2 west of Centralia, Kans., in Nemaha County. 150 acres cultivated, 30 acres bottom. Conservation work 95% complete. \$30,800 cash or contract. Elwyn C. Haug, 908 Branch St., Seneca, Ks. Phone 336-2257. x24

FOR SALE — House and 6 lots in Alta Vista, Ks. The house is modern, in fairly good shape. Priced at \$3500. If interested call 6-8236 or my address is: R. O. Yaege, Rt. 3, Manhattan, Kans. x25

Farm Equipment

BARGAINS ON THESE

- 1 new Allis Chalmers 303 wire baler, below cost
- 1 new 1968 Model G combine, fully equipped, choice of header sizes
- 2 used 1966 C-II Gleaners, at after-harvest prices
- 1 used 1962 Massey Ferguson Super 92 14', field ready
- 1 used 1962 MM G-6 LP, hyd. new rubber, extra clean
- 2 used 1956 MM GB LP, hyd.

Bundy Equip., Inc.

 942 S. West
WH 2-7261

WICHITA, KANS.

VALUE-CHECKED USED EQUIPMENT

- 1967 IHC F806 dsl., 3 pt. \$6295
- 1967 JD 4020 dsl., power shift \$6795
- 1966 JD 4020 dsl., power-shift \$6350
- 1965 JD 3020 LP gas, 3 pt. \$4650
- 1963 Case 930 dsl. \$3995
- 1960 JD 830 dsl., elec. start \$2450
- 1960 JD 730 dsl. std. 3 pt. \$2450
- 1952 JD R dsl. \$795
- 1952 MH 55 dsl. \$475
- 1967 JD No. 95 combine, 19' \$7750
- 1959 JD DR168 drill with fert. \$575
- 14' JD BW disc
- 12 ft. MM oneway
- 12' IHC No. 120 oneway
- 1963 JD No. 6 1 row chopper
- 1963 MM G-VI. 1951 MM GB.
- 1957 MM 445 RC, loaded. 1952
- WD Allis. 1951 Ford. 1962 John Deere Hi-Lo combine, nice. 1952
- 14' Gleaner. 1955 Massey 80.
- Your choice \$750. JJD 4x14
- plow. Massey 4x14 mounted
- plow. JJD 14' wheel disc (excel-
- lent). Ford plows, cultivators.
- New rotary mower, list \$385.
- New rotary mower, list \$385.
- sell \$315. Nickel Brothers, Bu-
- ler, Kansas. x24

Blanding Impl. Co.

 BELOIT, KANS.
PE 8-3066

WANTED — Hydraulic dump trailer silage wagon. Harold Von Fange, Phone LO 4-4880, Lincoln, Kans. x24

WANTED — Pair of 16.9x34 tractor tires, small tractor. Prefer B Allis. For Sale — 8'x16' new truck box, \$250. Phone 3114 Beattie, Kans. x24

TRACTORS

1965 CK 830 dsl., Case
1961 JD 4010 dsl., WA, new tires
1964 JD 4020 dsl., WA, low hrs.
1967 Series IV D17 AC, 462 hrs.
1965 706 IH dsl., weights, over-hauled
1964 3020 dsl., WA, 1800 hrs.
1962 3010 gas, new sleeves
1961 560 IH dsl., 3300 hrs.
Interest Waiver To 3-1-70 On Used or New Tractors

FORAGE EQUIPMENT

1966 No. 55 IH cutter, 2 row var. 32A Papec cutter \$195
AC belt table blower 9" pipe
No. 110 JD Chuckwagon

TILLAGE TOOLS

No. 311 3x16 IH plow
4x16 Case semi-integral plow
32' Crustbuster
28' Parker wheel springtooth
16' JD wheel springtooth

Washington Impl. Co.



EA 5-2301

WASHINGTON, KANS.

TRACTORS

C IHC tractor with cultivator
D-19 A-C tractor with 4x16
A-C plow
MM Model U tractor

PLOWS & DISCS

MM 3x14 plow, rubber, hyd. lift
AC mtd. plow, 3x14
Kewanee disc, 12'3", good hyd. lift
John Deere 10', good hyd. lift

COMBINES

Gleaner 1964 14' with cab, good
Gleaner 1956 14', clean

CORN HEADS

IHC corn head for 151 combine
Gleaner 2 row corn head, late type

FORAGE HARVESTERS

IHC 2 row 1965 Model 550 forage harvester, good
IHC 2A hay conditioner, good
NH 461 Haybind, good

FEED WAGONS

Calhoun 163 bu. feed wagon, good, demo.
Farm Hand 4 ton 4-whl. on rubber
Farm Hand 2 ton 2 wheel on rubber
S&H feed wagon, 100 bu., 2 wheel, rubber
John Deere 7' mower, 3 pt.
IHC trailer 7' mower
NH 68 hay baler, good
IHC Model 45 baler, clean
IHC Model 55 baler
JD manure spreader
NH Model 72 rotary mower
NH Model 35 rotary mower

Wright Impl. Co.



So. K-15
CO 3-2061

Herschel Wright, Owner
ABILENE, KANSAS

FOR SALE USED SPRINGTOOTH

2 24 ft. Kents
1 18 ft. Kent
1 22 ft. Parker
1 14 ft. JD field cultivator
Several JD springtooths, 3 point and drag
2 Dempster duckfoots
Large selection of used wheel discs

USED TRACTORS

Massey 65 diesel
Moline M5 diesel
We will have one only New 13'4" Krause offset disc Wednesday, August 13th.
See us on a new Crustbuster before you buy a springtooth.

Gould's, Inc.



Phone 243-2609

CONCORDIA, KS.

TRACTORS — 1961 John Deere gas 3010. Like new, 1965 Case Comfort King 930 LP, 1600 hrs. 1961 MM G-VI. 1951 MM GB. 1957 MM 445 RC, loaded. 1952 WD Allis. 1951 Ford. 1962 John Deere Hi-Lo combine, nice. 1952 14' Gleaner. 1955 Massey 80. Your choice \$750. JJD 4x14 plow. Massey 4x14 mounted plow. JJD 14' wheel disc (excellent). Ford plows, cultivators. New rotary mower, list \$385. New rotary mower, list \$385. sell \$315. Nickel Brothers, Bu-ler, Kansas. x24

HERINGTON



FEEDING EQUIPMENT

1968 John Deere No. 34 2-row forage harvester
1967 John Deere No. 38 2-row harvester
1967 Gehl 2 row harvester
1966 Gehl self-propelled harvester, 2 or 3 row head, above average condition
1965 Gehl 2 row harvester
1965 John Deere No. 6 1 row harvester
1963 Papec 2 row harvester
1960 Gehl 2 row harvester
3 used Gehl forage boxes
1 Farm Hand forage box
New John Deere No. 216 forage box, special price

PLOWS

John Deere No. F145 5x14 semi-mounted plow
John Deere No. F120 4x14 3-point plow
MM 6' oneway plow

SEE US FOR NEW

Crust Buster Harrows
Grain-O-Vator and Blair Feed Wagons
Blair manure spreader
Danuser post hole digger
G-B loaders
Schafer disks

Tri-County Sales

George Munkres
Phone Collect
BL 8-2249 or BL 8-2991
HERINGTON, KANSAS

USED MACHINERY BUYS

1966 2000 Ford demo., 200 hours
1961 961 5 spd., wide front
1960 981 SOS, tricycle
1963 6000 Ford tractor
1959 871 gas SOS, new pl
1958 971 D SOS, wide front
1960 971 D SOS, wide front, R hyd.
1959 Ford 871D, new motor, paint
1953 John Deere 60
1948 M Farmall
1956 640 Ford
1949 MT John Deere
1958 Case 800B, good
1958 841 Ford with loader
1952 8N Ford
1946 9N Ford with loader
1946 Oliver 60 tractor

PLOWS

4x14 3 pt. 130 plow (new)
3x14 3 pt. Ford plow
3x14 3 pt. 101 plow, demo.
2x16 JD on rubber
3 2x14 Ford 3 pt. plows
3x14 IHC snap hitch plow
4x14 3 pt. Rock Island plow
3x16 Dearborn 3 pt. plow
3x14 Ferguson 3 pt. plow
2 3 pt. Dearborn disc plows
NEW Krause 9 shank chisels, 3 pt., in stock
11' John Deere wheel disc
11' Massey Harris wheel disc
8 1/2' Ford 3 pt. disc, new
9' pull tandem disc
12' Ford 3 pt. springtooth, new
11' Krause wheel disc (Demo.)
No. 8 John Deere 1 row chopper
New Ford 605 1 row field cutter
Demo Papec 35A with single row head
NH 717 cutter with 1 row head
2 row corn head, fits Ford 612 combine
9' Dearborn tandem
7' Dearborn 3 pt. mower
7' 501 Ford mower
Model 68 NH string tie baler, PTO
MH PTO string baler

Burns-Salisbury



East US24

PR 8-5731

MANHATTAN

IN ABILENE

Parts & Service At
501 NW 2nd 263-1627

Close-Out Farm Sale Sept. 6, 1969

1967 706 diesel tractor, with cab & heater, 530 hrs.
1965 JD 55 self-propelled combine, with cab

DELBERT E. PLATT
ONAGA, KANS.

FOR SALE — 4 row shatter cane cutter mounted on F-20 tractor. Herb Greer, Phone 913 2-2033, Clay Center SB25

1965 C-II Gleaner 16'
1964 A-II Gleaner, 14'
1962 IH 303, 14'
1961 JD 55, 15'
1961 JD 55 with cab, 12'
1959 JD 55, 14'
1959 JD 45, 12'
1962 MH Super 92, 14'
1953 JD 55, 12'
1952 MH 27, 14'
1952 MH 26, 12'
1961 A, 2 row corn head
1963 JD 210, corn head
Gehl 1 & 2 row harvesters
Letz No. 50 mill
Kewanee 10' disc
JD 10' disc
BMB 12' shredder
BMB 6' mounted shredder
Brady 10' shredder
IH H tractor & Farm Hand loader

BEFORE YOU BUY "SEE BUTCH"

Waterville Motors



ST 5-2731

WATERVILLE, KANSAS

USED

1966 AC 190XT with cab
1959 AC D17 with PS
1960 Massey Ferguson 65
1963 AC D19
1962 John Deere 4010 dsl., wide front
1964 AC D-19
Used 3 & 4 btm. snap coupler plows
1964 AC D15, PS and 3-pt.
1964 14' Gleaner with cab
1952 Massey Harris 55
1950 AC WD
14'11" Krause disk

Cuba Impl. Co.



Phone 4F 7

Cuba, Kans.

Wanted To Buy

Some wrecked or burnt late model tractors: Allis; John Deere; Case; IHC; etc.

Also need a couple of 8N Fords and WD 45's; Allis; D-4 cat with dozer or high loader.

Longhofer Supply



A-C and Case

EV 2-2620

MARION, KANS.



Complete Line Of Behlen Steel

FARM BUILDINGS, BINS, AUGER EQUIPMENT
Phone or write Mike Wayland at

Wayland Const. Co.

Phone EA 5-2134
Washington, Kansas 66968

Gas & Diesel Shop Service

MOST up-to-date service shop in our area

Complete diesel testing equipment to take care of the majority of tractors.

Boring bars, line boring machines, welding, electrical, acetylene.

Valve equipment, rod alignment tools.

Competent factory trained personnel — in hydraulics, diesel, electrical and general mechanical work.

BOWMAN

Phone CE 8-4103
Farm Impl. & Truck Co.
240 East Eighth
JUNCTION CITY, KANS.

WANTED — 2 row corn head for AC A combine, 40" row. State price & condition. Lloyd Dawson, Fairmont, Nebr., Ph. 268-2657. SB22

FAST HITCH TRACTORS

1965 F806D FH, fully equipped
1964 F706G, FH, fully equipped
1965 F504G, FH or 3-pt.
1960 F460G FH; 1941 FH
1949 JD A, good
1951 IH WD-6

MACHINERY

IH 311 3x16 FH plow
No. 8 IH 3x16 pull type plow
MM 4x14 pull type plow
IH 100 bal. head mower, 7-ft. FH
IH No. 275 self propelled wind-rower
IH 47W baler
IH 47T baler
IH 45T baler
Ford 250 T baler
Bale thrower, No. 10, used
IH No. 5 rake, 4-wheel rubber
David Bradley rake
IH 16-ft. 401 springtooth with carrier
IH 20-ft. 401 springtooth, Knoble, 3-pt. hitch
JD 16x8 grain drill fert., press wheels, hyd. lift low rubber
IHC 16x8 fert. press
IH 101 1961 12-ft. combine
No. 30 & 55 Grain-O-Vators on hand

Kendall Garage AND IMPLEMENT



Phone

293-5661

LEONARDVILLE, KANS.

TRACTORS

1956 JD 60; 1959 F560D
1958 Farmall 350D
1948 F, M live hyd.
1942 F, M, live hyd.

MACHINERY

1963 No. 56 wire baler
1960 No. 163 SP windrower
No. 140 Case baler
1964 No. 37T baler
No. 38 JD mower
No. 5 JD mower
No. 28 IH FH mower
No. 37 10'7" wheel disk, SB, good
No. 35 10'7" wheel disk, plain brg.
IH F43 4x14 FH plow
No. 8 3x14 plow
JD 3x14 hyd. plow
1965 No. 50 F harvester, 2 row, good
1963 No. 50 field harvester, 2 row

Abilene Truck & Tractor, Inc.



CO 3-4727

714 So. Buckeye

ABILENE, KS.

FARMALLS

IH 460 Utility \$2150
IH 400 Farmall fast hitch \$1100
XX Farmall, power steering \$575

MACHINERY

IH 141 combine, automatic platform control \$1450
IH No. 16 field cutter \$750
IH No. 50 2 row field cutter \$1450
IH No. 100 fast hitch mower \$375
IH No. 400 3 section springtooth \$150
Case 3 pt. hitch springtooth \$150
10' Kewanee wheel disk .. \$350
New IH cutter bar attachment for IH No. 16 or 350 field cutter \$300

Macha-Revere Impl. Co.



COUNCIL GROVE

767-5014

FOR SALE — 303 AC twine baler, baled 6000 bales, \$850. W-6 Int. with Sherman backhoe & Shawnee Industrial loader. New sleeves in tractor, \$1650. x27

FOR SALE — 3 row head Fox field cutter, cuts narrow rows from 26"-32". Fits Super M or D. 1 year old. \$1500. Ralph Scott, Council Grove, Ks., Ph. 767-6523. SB25

FOR SALE — 1959 Model 55 combine, excellent shape. New ce'l-grate drag chain. Reasonable price. Paul Jueneman, Hanover, Kans., EDgewood 7-2803. x25

TRACTORS

F560D w/ new TA, new 16.9x 38 tires, 1 season on major engine overhaul & new batteries \$2450
F400G w/ new TA & engine clutch, 2-pt. hitch \$1500
F460G w/ new TA & engine clutch, paint, good tires, 2-pt. hitch, 3 valves, WF axle, PS \$2300
S MTA w/ TA, live hyd. & IP TO, new paint \$1375
4010D w/ 3-pt. hitch, 2 valves, PS, large tires, new paint \$3950
Ford 9N, needs engine work \$250
Ford 86, good condition \$450

COMBINES

1960 No. 101, completely reconditioned \$2000
1958 No. 141, completely reconditioned w/ new tires \$1275
1952 No. 26 Massey, good, needs 1 tire \$300
1951 "R" Baldwin w/ new separator clutch \$525

BALERS

1963 Deere 14T, in good condition \$875
1958 Deere 14T in good condition \$550
2 IHC No. 45T; 1 @ \$125
1 @ \$250
1 IHC No. 55W — Buy for repairs, or spend a few dollars & bale with it \$100

WINDROWERS

1969 Hesston PT-12, 12', purchased new in June, trade in on used No. 500. Will extend warranty. Less than 275 acres. Like new \$2600
1967 Hesston No. 500 w/ Ford engine, a Cream puff \$4250
1966 Hesston No. 500 w/ Wisc. engine, completely reconditioned. We are completely reconditioning this machine \$3500
Factory trailer for Hesston No. 500, same as new \$500

MISCELLANEOUS

1965 No. 10 IHC grain drill w/ fert. & rubber press. Looks good as new. New hoe drill trade-in \$1050
4 Deere "DRA" grain drills w/ fert. & rubber press, looks like new. Always shedded. New hoe drill trade ins.

2 1967 @ \$1100
1 1967 w/ grass seed att. \$1150
1 1968 @ \$1300
Good 4x14 trailing plow \$275
3x14 3-pt. mtd. Ferguson plow \$150
3x14 3-pt. mtd. Ford plow \$225
Massey Ferguson 7-ft. mower \$195
IHC 27 VA, 7-ft. mower \$95
IHC 7-ft. mower, for M or H \$50
1965 FH 84 Gehl forage harvester w/ 2-row head, A-1 condition \$1375
1965 No. 50 IHC forage harvester w/ 2-row head, A-1 condition \$1450
2 Farmhand F-11 loaders \$450
2 No. 26 Hi-throw NH forage blowers, used only 1 yr. Trade-ins on Gehl RC-800 re-cutter blowers \$550
Sam Mulkev 20' elevator \$125
Deere 4-section ST harrow w/ 3-pt. lift hitch \$175
IHC 4-section No. 401 ST harrow w/ IHC carrier \$250
Deere 14' 3 pt. HD rotary hoe, w/ 21" wheels, used approx. 75 acres \$525
IHC 7' rotary cutter \$250

TRUCKS

1967 Scout w/ full top, 4 whl. drive, 4 spd., power-lock trans, new tires \$1825
1964 Jeep Wagoneer w/ 4 whl. drive, new engine \$1095
1966 IHC 1100 3/4 T w/ new air conditioning \$1550
1965 IHC No. 1890 w/ 5 spd., 2 spd., V 345 engine, completely reconditioned, good tires, new 15 1/2 grain bed w/ cattle racks, A-1 \$2750
1963 Dodge Dart, one owner, PS, auto., air \$350

PLEASE NOTICE

You can now purchase NEW and USED combines, cornheads & balers with Free Finance To 4-1-1970.

We sell IHC, Farmhand, Gehl, Hesston, Richardson sweep plows, Kent and King-fisher chisel plows.

Cloud County TRUCK & TRACTOR



Phone 913
243-1840

CONCORDIA, KANS.

FOR SALE — 1956 Massey Harris combine Model 60, 14' cut. 1968 Oliver rake, used one season. Roger Schwalm, Alma, Kans., ph. 765-3617. x25

DuAl 75

Get yours now at the old price

\$285

TRACTORS

1965 IHC 706 LP, only 1300 hrs.
1968 JD 4020 dsl., wide front
1967 JD 4020 dsl., wide front
1965 JD 3020 diesel
1962 JD 3010 diesel
1960 JD 60 gas
1959 JD 720 diesel
TO Ferguson 20, good
1962 JD RC 2010 gas, painted overhauled
1958 JD 720 gas
2 JD 630 tractors, 1959
1954 60 John Deere
1959 730 John Deere
IHC 1959 560 dsl.
1958 IHC 450 gas
IHC Model M
1958 MH 444, gas, power steering, 3 pt. hitch, painted, NEW from one end to the other
2 MH 44 tractors
2 JD G; JD A; JD B

COMBINES

1962 JD 14' Model 95
1959 JD 95 with cab, 16'
1959 JD Model 55, 14'
1957 JD 12' Model 55
1955 JD 12' Model 55
1959 JD 45 with cab, 12'
1957 JD 10' Model 45
1960 IHC 101 SP 12'
1956 MH 80 SP
1958 Model 82 SP, 14'

USED WHEEL DISKS

JD 17 1/2' fold around FWA disk, dual wheels, good
JD 16 1/2' BW with fold up gangs real good
JD 14' AW good
IHC 37 10', plain bearings

SPRINGTOOTH

JD 18' 3 point
JD 12' 3 pt. springtooth

MILLER—MILLER—MILLER
These offset disks are really selling. We've sold truckloads. We just got in another load.

Farmers Union Hdw. & Implement



Everett Hoobler

Mgr.

Ph. 437-2913

St. Marys, Kansas

WICHITA



TRACTORS

65 JD 4020 std. dsl., hyd., PTO, good rubber, power shift, low hrs.
64 JD 4020 dsl., 3-pt., hyd., cab
64 JD 4020 LP, power shift, 3-pt., dual hyd.
64 JD 3020 std. dsl., 3-pt., cab
62 JD 4010 dsl., 3-pt., PTO, hyd.
62 JD 4010 dsl., std., PTO, new tires
64 MF 97 dsl., like new
65 MM 705 LP, dual hyd., PTO
58 JD 820 dsl., real clean

COMBINES

2 67 Gleaners, C-II, w/ cab
66 Gleaner C-II w/ cab
65 Gleaner C-II w/ cab
59 JD 55, 14', w/ power steering
61 JD 95 18' combine
65 JJD 95 19' combine

INDUSTRIAL

63 5010 John Deere scraper, make an offer
66 JD 760 scraper
61 JD 1010 crawler loader

Western Impl. Co.

2256 S. West St. WH 3-4261

WICHITA, KANS.

Turn-Key Construction



North Central Steel Irrigation, Inc.

P.O. Box 141 913 392-2077
MINNEAPOLIS, KANSAS

BARGAINS IN

New Equipment

F656D, fully equipped, reg. price \$8141 .. Sale price \$6275
IH 560 6x16 steerable plow, 3-pt., Reg. Price \$1907
Sale Price \$1527
IH No. 21 subsoiler, 2 pt., Reg. price \$135. Sale price \$100
IH No. 15 implement carrier w/ 5 sec. No. 401 springtooth Reg. price \$1039. Sale price \$846
IH No. 470 15' folding disk. Reg. price \$2093. Sale price \$1674
IH No. 470 17 1/2' folding disk. Reg. \$2228. Sale price \$1781
IH No. 340 16' folding springtooth harrow. Reg. price \$919. Sale price \$741
IH No. 816 mower conditioner with power flick bar. Reg. price \$2376 Sale price \$1750
IH No. 56 blower. Reg. price \$856. Sale price \$705
Cab for F656. Reg. price \$1012 Sale price \$750
IH No. 200 mower. Reg. price \$795. Sale price \$565
IH No. 120 mower with 7' bar
IH No. 403 combine, 14', Hydrostat & cab. Reg. price \$13175. Sale price \$10,225
IH No. 30 4 wheel trailer with tires. Reg. \$254. Sale price \$200
IH No. 100 4 wheel trailer with tires. Reg. \$409. Sale price \$348
IH No. 51 forage box. Regular \$1915. Sale price \$1475
IH No. 2001 loader. Regular \$823 Sale price \$695
IH No. 540 4x16 steerable plow, 3 pt. Reg. price \$1375. Sale price \$1127.25
IH No. 10 grain drill with fertilizer, 20" tires, hyd. lift. Reg. price \$1800 Sale price \$1446.32

Schumacher's Inc.



Highway 36

EA 5-2316

WASHINGTON, KANS.

YOUR BEST BUY IN NEW & USED Machinery

NEW: TRACTORS

1100 Massey with 6 bottom plow \$7750
180 Massey with 5 bottom plow \$6500
165 Massey with 4 btm. plow \$5500
1850 Oliver tractor \$6500
1950T Oliver tractor \$8500

COMBINES, NEW:

205 Massey 13' \$5750
535 Oliver 13' \$7500
300 Massey 13' \$8500
410 Massey 14' \$9750
660 Case 13' \$6500

USED TRACTORS

35 Massey diesel
50 Massey gas; 65 Massey gas
85 Massey diesel
770 Oliver gas
1650 Oliver propane
631 Case diesel
Allis WD45 diesel

USED COMBINES:

1965 535 Oliver; 1968 535 Oliver
1963 25 Oliver
1964 40 with corn head
1966 300 Massey with cornhead
1966 410 Massey like new
1960 82 Massey, good
1957 80 Massey with cab
1958 Massey 60, good
1954 Massey 90, good
1963 Case 600, good
1958 Case 150, good

USED MISCELLANEOUS:

Gehl SP 2 row forage harvester, nearly new

GEHL NEW:

2R forage harvester \$2250
1R forage harvester \$1950
2R Chop King

Ottawa Farm Imp. Co.

on Hwy. 59 1/4 mi. South of OTTAWA, KANS.

WANTED TO BUY:

Late Model wrecked or burned tractors, combines or farm machinery. Any make or model. Call us last; we will pay more.

North 81

TRACTOR & IMPL. SALVAGE
Ph. PR 2-5491 Route 1
SEDGWICK, KANSAS

COMBINES

1968 Gleaner G, 23', low acres
1968 Gleaner G, 20', just cut wheat
1968 Gleaner G, 20', cab, cut one crop
1961 Gleaner A, 14', PS
1955 Gleaner A, 14', good mach.
1957 IH, 141, 12', cheap, but good

TRACTORS

1968 AC 180D, 480 hrs., like new
1966 AC 190 XTD, PTO, clutch, 1100 hrs.
1966 AC 190 XTD, 750 hrs., clean
1965 AC 190 XTD, 1800 hrs., new tires, A-1 shape
1965 AC 190D, 1700 hrs., clean
1962 AC D15, WF, new tires
1956 AC WD 45, WF, clean
1953 AC WD 45, WF
1951 AC WD, WF
1951 AC WD
1956 IH 300 LP, WF, FH, clean
1953 IH Super M, LP, WF

Waiver of interest on new tractors, combines & most used equip. listed above.

MISCELLANEOUS

1965 Ford F-100, V8, 4 spd.
AC 80R & IH semi mt. 9' mower
NI 7' trailer mower
NH 56B rake; 1963 AC corn head

Jost Implement Co.



947-3182

HILLSBORO,

KANS.

1966 M-F 300

This 13' combine is loaded with extras. Equipped with cab; bin extension; M&W Robot Control.

We have it priced at \$5750

which is about what you'd pay for this model with no extras. Available with 3 row 30" corn head, and you can buy as a unit or separately.

1963 M-F 65 dsl. w/ multi-power
1962 M-F 85 gas
Both these tractors are good.

Circle-T Impl. Co.



614 W. Court ME 2-3441
CLAY CENTER, KANSAS

USED MACHINERY AT SUPERIOR, NEBR.

McCormick 50 field cutter, 2 row
McCormick 50 field cutter, 1 row, 1000 RPM
McCormick 50 field cutter, 7 1/2' mower bar \$985
Gehl FH 188 cutter, 2 row
John Deere No. 6 cutter, 1 row
Gehl FH 83 cutter, 1 row
John Deere pickup att. for No. 8
Allis Chalmers cutter, 1 row
McCormick 200 cutter, 1 row & pickup att., \$595
Case cutter, 1 row
McCormick pickup attach. for No. 50, 55 and 550 cutters
1966 Hesston PT 10 windrower with conditioner, 14'
International No. 10 16x10 grain drill with or without fertilizer attach.
1964 Peerless roller-mixer with magnet; tandem axle and extra rolls \$1250

TRUCKS

1964 International Scout 4x4 full-top, A-1 condition \$1150
1964 Jeep J-300 3/4 T pickup, power steering, power brakes, automatic trans, hoist \$1450
1964 International Loadstar 1600 with a 20' Schwartz box, ramp hoist and winch \$3495
1963 GMC Model 7500 truck-tractor diesel, sleeper, aluminum tilt cab, tandem axle, 2 way rear end, 5 spd. transmission, fifth wheel, Road Ready \$5995

CHRISTENSEN & SON, INC.



879-3221

SUPERIOR NEBR.

FOR SALE — 1966 Ford 612 cutter in excellent condition. W. J. Buessing, Baileyville, Ks. x25

FOR SALE — Dempster Windmill 8' No. 12 an no oiled 30 ft. tower. Near new head — \$100. Ray Brock, Osage City, Ks., Ph 528-1407. x25

COMBINES

1962 Oliver 12'
1958 Deere 55, good
1958 Massey 82
Several older machines
210 corn head for 55
Coupler 55, junked for parts

TRACTORS

IHC 806 diesel, 1965
1962 Ford Super Major
1962 630 Case with 3 pt.
1959 Massey 65 gas
1964 Deere 4020, ready
1962 Deere 4010, propane
1962 IHC 504 diesel
1952 Deere R diesel
51 Allis WD; 53 Deere 60
1958 IHC 450 diesel
1963 Ford 2000, wrecked
57 Massey 50; 50 Deere B
1963 JD 4010, 3200 hrs.
1961 IHC No. 560 gas

DISKS

RW Deere 12' 10"
Schafer 9 & 12 size
13' BWA, excel't
Deere KBA, 10 & 12
17' Kewanee fold over
10' Case
10' IHC 37 disk

BALERS — MOWERS

1965 Deere 224WS
Like new 38 mower
1959 Deere 14T
1957 New Holland Super 66
1961 IHC 46T
Some older ones

MISCELLANEOUS

V-7 Big Ox chisel
12' double bar JD chisel
40' JD 300 hay & grain elevator
20' JD & IHC wheel spring tooth
20' JD barrel springtooth
JD 35 loader; Ford loader
Home made 3-pt. sprayer, good
2 wheel JD H spreader
5' BMB 3-pt. rotary mower
1969 New Holland haybind

FIELD CUTTERS

2 row Papec; 2 row Gehl; 2 row JD 38; old Case
2 row Deere No. 34

DRILLS — JD

16-8 FB, B & FBA's

PLOWS

412 IHC 4x16 & 4x14
F120 JD 5x14
531 IHC 3x14, like new
M-M 4x14 pull type
55 JD 3x14, pull type; 3x16
F125 JD 4x14 mtd.
Ford 3x14 mtd.; 66H JD 4x16



SHOUSE

IMPL. CO.

Abilene, Kans.

Store
Ed Shouse
Ron Shouse

CO 3-308
CO 3-106
CO 3-451

USED TRACTORS

1964 4000 Ford & 730 loader
1949 Ferguson; 1951 Ford 8N;
1951 Ford 8N
1947 Ford 9N with Sherman;
1947 Ford 9N; 1948 H Farmall
1947 C Allis
1967 51014 E Ford
1964 4000 tractor and loader, 474 hours
1969 10 HP garden tractor & mower, demonstrator
1955 Ford 960 & 2 row corn picker sheller

USED EQUIPMENT

Used 5' Servis 3 pt. cutter
Wetmore PTO hammermill
M&W saw; JD No. 5 mower
Cultivator for H Farmall
Ford side mount 5' mower
BMB 7' Brute pull-type cutter
2x14 Dearborn plow; 3x14
Dearborn plow
IHC 3 pt. springtooth harrow
Case 4 row planter
IHC baler parts
David Bradley side del. rake
Woods corn picker
Co-op 7' mower
IHC 7 ft. mower

M. B. Salisbury Co.



CE 3-7411

114 Quincy

TOPEKA, KANS.

GOOD C GLEANER 18' combine, bought new in 1962. Excel cab, \$3450. John Greer, Langdon, Kans. x25

FOR SALE — 550 IHC field cutter. Cut one season, 1959 Chev. 2 ton, 6 cyl., combination bed, hoist and silage sides. 634-3804, Burlingame, Kans. SEB24

FOR SALE — Grain dryer (Crop-gard) 170 bushel, \$200. Charles L. Mosser, Linwood, Kans. 66052. Phone 913 723-3573. x24

USED TRACTORS

F806D, A-1, new tires .. \$6250
F706D, new tires .. \$4950
F560D, excellent, overhauled .. \$3450
Super M, overhauled .. \$1195
Farmall M, good .. \$575
Ford 841, A-1 .. \$1295
Ford 641, overhauled .. \$1245
John Deere A, good .. \$645
Massey Harris 44 .. \$375
IH Farmall 400 with 3 pt. hitch .. \$1475
IH Farmall 300 .. \$895

USED HAY TOOLS

14' rotary mower .. \$695
No. 3 M-F baler .. \$445
Case baler .. \$95
No. 400 New Holland hay conditioner .. \$445
No. 500 Hesston SP windrower .. \$2795
New Holland mower .. \$50
IH No. 27 mower .. \$65
John Deere No. 5 mower .. \$125
Snowco bale loader .. \$195
IH No. 46 PTO baler, good .. \$895
IH No. 45 PTO baler .. \$275
Kewanee 32' elevator .. \$225

USED COMBINES

IH No. 101, field ready .. \$2450
IH No. 141 .. \$650
IH No. 125, airplane tires .. \$350
M-H Super 27 .. \$675

USED TILLAGE MACHINERY

IH 10'9" wheel disk .. \$425
Case 11' wheel disk .. \$325
John Deere KBA 11' wheel disk .. \$195
IH No. 400 12' springtooth .. \$165
MM 8' 3 pt. disk .. \$125
IH No. 50 10' chisel .. \$465
Ford 3 pt. springtooth .. \$125

USED

FORAGE HARVESTERS
IH pickup attachment for No. 36 and 20C cutters, like new .. \$235
Case No. 210 .. \$395
IH No. 20C with engine, good .. \$375
Pick attachment for Case .. \$175
Pickup att. for JD .. \$95
MH Clipper with row crop, pickup & cutter bar att. .. \$475
Pickup att. for No. 16 or No. 350 IH, like new .. \$325

USED PLOWS

John Deere 3x16 .. \$110
Ford 3x14, 3 pt. .. \$375
Ford 2x14 3 pt. .. \$95
IH No. 8 2x14 .. \$125
Oliver 2x14 .. \$95
AC 2-14 mtd. .. \$65
Cockshutt 3-14 .. \$65

USED SEEDERS & DRILLS

Brillion 8' alfalfa & grass seed .. \$395
Case 16x8 fertilizer drill, low wheel, press wheels .. \$475
Van Brunt 16x8 plain drill .. \$95
IH 12x10 plain drill, rubber press wheels .. \$95
IH 16x8 fertilizer drill, hi wheel .. \$95

Schumacher's Inc.



Highway 36

EA 5-2316

WASHINGTON, KANS.

USED TRACTORS AT WAMEGO, KANS.

1963 A-C D-19 w/ plow
1959 AC D17; 1958 D14
1954 WD Allis, wide front
1968 AC 180 dsl., demo.
1969 AC 190 XT demo., dsl.
Two AC WDs

TILLAGE

9' AC offset; 16' JD tandem
14' IH tandem disc
5x16 AC semi mtd. plow
4x16 AC fully mtd. plow
3x14 AC pull & Oliver
2x14 Ford plow, and others

BALERS

JD 14T and 214, both wire
NH 69; 275 & 271 wire tie
Several used rakes and mowers
Two used SP Gehls
NH 717 & 818 pull cutters

INTEREST FREE

On AC tractors & combines;
and New Holland equipment
until spring 1970.

Meinhardt Farm Eqpt.



456-2310

WAMEGO, KS.

FOR SALE — Model 80 14' Owatonna windrower, 1965. Canvas model, good condition, \$1800. Phone JE 9-8123, Manhattan.

FOR SALE — New 3 pt. Big Beaver 8' rear blade. Dale Steward, Clay Center, Ks. x24

USED TRACTORS

1964 Farmall 806D
1961 Farmall 560 LP
1959 Farmall 560D
1958 Case 300
1953 Farmall Super M
1951 Farmall M & loader
1961 Massey Harris 30
1961 John Deere 2010
1959 John Deere 730D
1955 John Deere 70
1950 John Deere MT
International TD6 crawler-dozer

USED BALERS

1960 New Holland 178T, self-propelled
IH No. 50T, engine driven

PLOWS

Oliver 4x16 3 pt.
John Deere 3x14 3 pt.
IH 3x16 2 pt.
Massey Ferguson 4x14 3 pt.
IH 4x16 2 pt.
John Deere 2x16 3 pt.
IH No. 60 3x14
IH No. 16 3x16

Rossville Truck & Tractor Co.

Phone 584-3560

ROSSVILLE, KANS.

TRACTORS

Oliver 1650 — Oliver 770
IH 560 — John Deere 6
Oliver 520 baler
Oliver mower, 7'
JD mower, 7'
2 Oliver Model 40 combines
John Deere 16x8 grain drill
Case rotary hoe, 4 section
Oliver cultivator, 3 pt.
Springtooth harrows with carriers and pull type
Peerless roller mixer

PLOWS

Ford 3x14 3 pt.
IH 3x14 3 pt.
JD 4x14 A-C 3x16
Moline 3x16
Oliver 3x14

New Oliver — Gehl —
Crust Buster — Homelite

Toburen Impl. Co.



ME 2-2288

CLAY CENTER, KANS.

USED COMBINES

1967 95 JD, 13' pickup reel, cab
1966 45 JD, 12', cab
1961 45 Hi-Lo, 10' pickup reel, cab
1959 45 JD 10', overhauled
Used 80' belt pickup att. for 45 JD
Pickup att. for MH combine

USED FORAGE HARVESTERS

34 JD with 2 row 38" row crop, used 1 season
1957 No. 10 JD rotary chopper
1964 No. 16 IHC with 1 row row crop
1957 No. 8 JD with 1 row row crop, mower bar & pickup attachment
1959 Gehl 2 row
1959 Fox 2 row
No. 20 IHC 1 row
No. 32 Papec 1 row
No. 151D Papec 1 row & pickup attachment
AC w/ 1 row
See our selection of good used forage harvesters before you buy.

Todd Tractor Co., Inc.

Melvin Gustin, Salesman

Junction Hwys. 36 & 63

Store Phone DE 6-2138

SENECA, KANSAS

TRACTORS

JD 4020 diesel, real good
JD 4010 diesel, good
JD 730 diesel, good
JD 3010 gas, very good
AC C, low price

HAY TOOLS

Baler, NH 68T, good
Baler, IH 46T, good
Baler, IH 45T low price
Rake, Ferguson 3-point

Kansas Farm Mchy.



CE 3-1374

West 24

at Goodyear

TOPEKA

DIESELS

1966 JD 3020, propane
1966 4020 JD PS diesel, new tires
1966 3020 JD dsl., wide axle
1965 3020 JD dsl., wide axle, new tires
1961 John Deere 3010 dsl.
1957 A-C WD45 w/ loader
1957 JD 720 gas; 1954 70 gas
Super MTA, IHC
Farmall H; IH W6
John Deere Model B

MACHINERY

Dbl. bar 10' 3 pt. chisel
3 Case 3 bottom plows
Case hyd. loader
JD No. 6 forage harvester
JD No. 34 two row forage harvester
John Deere 14T baler
Model B 16-8 grain drill
Gehl forage wagon
Calhoun feed wagon
John Deere No. 9 mower
New Idea mower, mtd.
New Holland baler
JD 45 combine, 12' cut

W W Smith & Sons



420 5th

ME 2-3148

CLAY CENTER, KS.

USED FORAGE EQPT.

1964 NH 818 self propelled, 2-row head, excellent .. \$5295
1966 IHC 55 with 2 row head, very good .. \$1645
1964 IHC 50 with 2 row head, very good .. \$1245
1963 Gehl with single row, new apron .. \$345
1968 IHC pickup att. for 50, 55, 550, like new .. \$365
1967 JD 6' direct cut for 38 chopper, hardly used .. \$495
NH single row with pickup, D. cut .. \$145
GEHL with 2 row head .. \$145

USED TRACTORS

1969 Case 831 CK diesel with wide front, 18.4 tires, dual cont., 5 front wts., Caseomatic, ONLY 86 actual hrs. .. \$5745
1959 JD 730 dsl., wide front, very good .. \$2395
1958 JD 620 gas, very sharp .. \$1745
1958 JD 720 diesel .. \$1545

USED COMBINES — CORNHEADS

1967 JD 95, 16'
1966 JD 95, 16', AC cab
1966 JD 434N cornhead
1963 JD 45, 12', cab
1959 JD 55, 14', cab, sharp

Mannschreck Impl. Co.



North Highway 15

FAIRBURY, NEB.

Ph. 402 729-6152

TRACTORS

1955 Case 400 diesel, fully equipped .. \$1000
1962 MF No. 65 dsl. \$1950
1967 MF No. 135 gas .. \$2550
1953 Allis WD, new tires \$400

COMBINES

1961 MF Super 92, 16', with cab, good .. \$3750
1959 MH 92, 14', cab .. \$2750
1959 MH 82, 14' .. \$1950
1961 Oliver No. 25, 12' with new 2 row corn head .. \$1850
1958 JD No. 45 12' with 2 row No. 10 corn head .. \$750
1958 MH No. 60 12', completely overhauled with 2 row No. 20 corn head .. \$1175
New 1968 MF 300 14', cab, big tires, fully equipped .. \$7850

Pfister-Rhodes



Impl. Co.

Phone 439-2445

JAMESTOWN, KANS.

WE RE-BEVEL KNIVES ON IH FIELD HARVESTERS

We have the grinder to re-bevel the knives on these models of International field harvesters: 20C, 15-16-50-55-350 and 550. If your knives need sharpening, bring them in for prompt, expert beveling.

Schumacher's Inc.



Highway 36

EA 5-2316

WASHINGTON, KANS.

USED MACHINERY AT WAKEFIELD

We have several pieces of new IH equipment which we bought before the price increase. Tractors, combines, and other machines. We're selling these at the old, lower prices.

1964 IH 806 diesel
1959 Ford 941D
1959 Farmall 460 gas with wide front end
1952 IH WD9; 47 MD
1950 WD Allis; JD G & A
1947 John Deere A with loader
1953 Farmall super C w/cult. and plow

FIELD CUTTERS

550 cutters, new, special prices
IH No. 22 101, corn head
Allis Chalmers field cutter
IH 550 field cutter, used very little
1963 IH 50 field cutter

BALERS & MOWERS

IH 27 seed mower
IH fast hitch 100 mower
1960 Ford 250T baler
IH No. 46 twine
JD 3 pt. mower, No. 9

OTHER MACHINERY

Viking hay & grain elevator with traveling feed table
John Deere 5 sec. springtooth 3 pt. springtooth carrier

DISCS & PLOWS

Allis 3x16 plow for Allis WD tractor
2x14 fast hitch plow
2x14 Ford 3 point plow
IH 309 3x14 3 pt. plow
IH 37 wheel disc, 10'9"
IH 37 wheel disc, 14'
IH fast hitch disc
Krause 14' wheel disc

FREE INTEREST

On tractors and other machinery for limited time. Ask us.

Hours: 8:00 a.m. - 6:00 p.m.
Emergency Parts Ph. HO 1-5628 or HO 1-5811.



AULD

CHEVROLET

HO 1-5414

WAKEFIELD

COME TO EMPORIA FOR USED TRACTORS

JD 730 dsl. — JD 1010 gas
JD 3010 gas — JD 4010 dsl.
JD 2010 gas — JD 3020 dsl.
JD 530 gas — 650 IHC propane

HAY BALERS

JD 224WS — JD 214W
JD No. 10 baler
JD 244 WS — IHC 55 wire
Case 140 wire

HARVESTERS

JD No. 12 2 row
IHC 50 — 2 row
1 Gehl 2 row

COMBINES — MOWERS SIDE RAKES & PLOWS

Emporia Impl. Co.

BILL JOE



1923 W. 6th

EMPORIA, KANS.

DI 2-3146

1962 M 5 MM gas tractor, real good
1960 IHC 460 D w/ plow, good
UTU MM tractor w/ hyd. & PTO
UTU MM tractor
Two 12' Krause disks, good
GB MM tractor, LP, good shape
12' Flex King V blade, like new
10' JD field cultivator
Many used plows including a real good JD 4x14 and MM 4x14
Wheel bale loader
9 shank hyd. & Uni carrier
9 shank 3 pt. chisel
No. 45 JD loader
10% discount on new 3 pt.
New Idea mower
20% discount, no trade in, on FH feed maker
See us now for bargains in new or used.

Jorden Impl. Co.

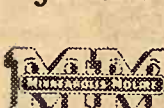

ABILENE

Day Phone

CO 3-2041

Night Phone

CO 3-2057

1964 JOHN DEERE diesel, \$3400. Phone Tonganoxie, Ks. 913 VI 5-2798. x25

TRACTORS

1967 Case 830 3-pt., wide frt.
1966 Oliver 1650 dsl.
John Deere B
IH Farmall M
1962 Oliver 550
M-H 44 diesel; M-H 30 gas

COMBINES

1955 141 IH combine
M&W Trash King for most plows
IH 101, 12'
JD 45 combine
1959 JD 55 combine

USED MACHINERY

2 JD AW disks, 12'
No. 5540 4 bottom Oliver steerable plow
311 International 3x16 plow
Oliver 3 bottom plow, pull type, fairly new
MF 4-14 steerable plow, like new
Case semi mtd. 4x14 plows
2 year old Case disc, 11 ft.
225 Amp Forney welder \$99.80

We Are Forney Welding Equipment Dealers

Peschel Bros.



NEW LOCATION

400 Center

562-2377

MARYSVILLE, KANS.

USED TRACTORS

1964 JD 3020 Power Shift
1964 JD 3020, wide front
1961 3010 dsl., wide front
1961 JD 4010 D
1955 JD 70 gas, PS
1962 Case 830, wfe.
1959 Ford, No. 912 wide front

MISCELLANEOUS

JD 4-sec. rotary hoe, 3 pt.
Case 3x14 plow
5-16 John Deere pull
JD 4x14 mounted plow
JD VW disk, 16'6", like new
JD RW disk, 13'2", AFB
IH No. 37 disk, 12'6" WIB
One JD 14T baler, real good
JD 1010 chuckwagon, nice

COMBINE

1959 John Deere 55 with cab

Belleville Impl.



Ph. JA 7-2261

Norman V. Hanshaw

NEED A COMBINE?

1 1958 A Baldwin with cab
1 1955 A Baldwin
1 1967 C-II; 1 1967 IHC 403
1 1966 John Deere 95
1 1968 G Baldwin
3 1962 C Baldwins with cabs
1 1966 C-II with cab
2 1965 403 IHC with cabs
1 3x16 IHC pull-type plow
1 IHC Cub Cadet 7 hp with mower
1 1959 JD 55
1 1959 MasseyHarris Model 92 with cab

A & W Eqpt. Co.

Phone 913-738-3379

BELOIT, KANS.

DAUER IMPLEMENT CO.

1967 International 1200B truck, 4x4, excellent condition
1960 John Deere diesel, wide front end
1953 IH Super WD6 tractor
1958 John Deere diesel tractor, with roll-a-matic front end



Falun

Phone 1011

Falun is located 20 miles southwest of Salina

AIRCRAFT TIRES FOR FARM USE

Aircraft pickup traction tires. Heavy duty trailer tires. Wide traction fronts. Flotation combine rears.



Chet Alton

TIRE CO., INC.

725 N. 11th

Hoerman Supply Co.

WHERE PUMPS have been our business FOR 25 YEARS over 200 pumps in stock

RENT—TRADE—REBUILD
Warehouse at Zeandale, Ks.
Phone MANHATTAN
913-776-9253

USED TRACTORS
AT EMPORIA
1965 806D IHC
1958 D14 AC
1948 99 Oliver
1956 860 Ford
1950 H IHC

FORAGE HARVESTERS
1966 SP188 Gehl
1963 SPF diesel engine, Fox
1961 SPF Fox
New FH188 Gehl

Amdt Oliver Sales



West Hwy. 50
316-342-5262
EMPORIA, KS.

FOR SALE—1950 G JD roll-a-matic and hydraulic. 1966 NH field cutter. 717 Model. Phone 238-8239, Junction City. x25

WANT TO TRADE—1968 JD 19' platform for 16' Also 1962 95 16' platform for 14'. Phone 528-1422, Osage City, Ks. SB24

FOR SALE—RD6 Cat hyd. dozer, good. RD5 Cat 6 hyd. dozer, good. Factory low wheel lowboy tandem. Phone 456-7364, Paul Hill, Belvue, Kans. x24

CASE SILAGE blower, Ford V8 power plant, mounted on skids. V-belt drive. Real good condition. Calvin Meger, Basehor, Ks. x24

COMBINE FOR SALE—Minneapolis Uni-Harvester. \$650. Roy Wagers, Neosho Rapids, Ks. 66864. x24

WANTED TO BUY—Used 14' or 16' stock trailer. Write or call O'Neil Sullivan, PR 6-8146, Route 3, Manhattan, Ks. SB24

FOR SALE—Wagner loader, pump and controls. Fits Ford or Ferguson tractor. 6' 3 pt. Dearborn mower. Clyde, Kans. Ph. 446-3570. x24

FOR SALE—MM 3 bottom disc plow, 3 pt. adaptor for M Farmall. Dale B. VanHorn, Rt. 2, Ottawa, Kans. 913-883-6155. x24

FOR SALE—New Caterpillar D5 tractor with 5S hydraulic dozer. \$22,000. Morrison Grain Company, Box 748, Salina, Ks. Ph. 913-827-9331. SB26

GOOD M&M oneway tire mtd. Good John Deere 7' tractor mounted mower, No. 3, used 1 year. Also registered Holstein cows and bulls. Harold Scanlan, Abilene, Kans. x27

WANTED—Single row attachment for John Deere No. 6 field cutter, new or very good condition. SB25

FOR SALE—2 row corn head for No. 12 John Deere field cutter, good. Edward M. Aylward, RR 2, Salina, Ks. 67401, ph. TA 3-8519. x25

FOR SALE—Farmhand trench silo ensilage loader. Charles Imthurn, Paxico, Kans., 636-8512. x25

JOHN DEERE No. 12 field cutter, good condition, shedded. Ph. CH 1-3463, George Morris, Rt. 2, McPherson, Ks. 67460. x25

WOULD LIKE to trade for a John Deere Chuckwagon. Earl McCollum, Fall River, Kans., 67047. x24

IHC 4 bottom disc plow, 28" disc, fast hitch, like new. Edgar Ashburn, 229-6840, Alta Vista, Kansas. SB26

Miscellaneous

SALE—AUGUST sale on new mattress & matching box springs. We will give free a matching box spring with each new Orthopedic mattress sold. (With trade-in) Russells, 210 Carolina, Marysville, Kans. SB24

GOVERNMENT SURPLUS BUILDINGS REMOVAL SALE

\$630 and up. Can be moved anywhere. All sizes Buildings to be wrecked for \$50 and up

USED LUMBER
& other surplus materials

HOME COMPANY
204 Riley St. Ph. 776-8623
OGDEN, KANS.

FOR SALE—Walkin cooler, 45 cu. ft. deep freeze, compressor complete. Evenings after 9. R. Koch, Clyde, Ks., Phone 446-3492. 3 small buildings, moveable. x25

SALE—10c SALE on good used clothing for children and adults. Aug. 1-30. Is now going on at Russels' Used Clothing & Furniture at Marysville, Ks. 210 Carolina St. Also 10c dishes, pans, books, silverware, and much, much more. SB24

WELL DRILLING with new air rotary equipment. Test holes and gravel packed wells, any formation with either plastic or metal well casing. Call collect 913 226-7353, Gerald Strader, Blue Rapids, Kansas. x32

WANT TO BUY—Old 10c crochets books. Write Mrs. Heart, Box 656, Ogden, Kans. SB26

FOR SALE—Quick-an-Ezy fence tool. Fastens wire to steel posts. Write for literature, Paul Hill, Belvue, Kans. x24

ALUMINUM WINDOWS with glass 44"x54", \$5; 44"x80", \$7.50. Ideal for closing in porch or cabin. Located Bldg. 7404, Custer Hill, Ft. Riley, Kans. See Mon. thru Friday, 9:00 a.m. to 4:00 p.m. Phone PR 6-6080. SB25

HARNESS & WAGON for all size horses & ponies. 1956 Chev. 6 bus camper, 2-speed, sky blue, coppertone fixtures. 1963 Chev. II 6, brown wagon. 1960 Chev. V8 long pickup. Nolan Scott, 2510 Apple Lane, Phone 662-2918, Hutchinson, Kansas. x24

FOR THE ride of your life, ride a Big Horn saddle from Key Milling. Clay Center, Kans. SB TF

FOR SALE—1967 450 Honda. Lights, starter. \$625. Call or see Austin Gordon after 6 p.m. or Sundays. Phone 265-3865, Morrowville, Kans. 66958. x25

MIRACLE HUMATES are causing greatest farm revolution since discovery chemical fertilizers. Write Clod Buster, RFD, Courtland, Kans. 66939. x31

Help Wanted

HELP WANTED—Full time, permanent. We have an excellent opportunity for a man who has some experience with small tractors. Primary responsibilities: planning lawns & supervising landscaping crews. If you like outdoor work that changes with each job, you'll like working for us. Year-round work, rapidly expanding business. Write or call PR 8-5155 for more information. Blueville Nursery, Route 1, Manhattan. SB25

WANTED—AN elderly woman to do light housework. Joe Petr, Blue Rapids, Kans., Ph. 226-7261. x24

HELP WANTED—Full time at Co-op Service Station. Experience helpful—or willing to learn. Good wages, fringe benefits. Farmers Union Co-op Business Assn., St. Marys, Ks. SB24

MARRIED MAN for year-round farm work. Good housing. Good equipment. Good salary for right man. Phone 913 632-5072. x24

Mobile Homes

FOR SALE—1960 Chickasha trailer, 10'x46', 2 bedroom, new washer, new furnace. Price \$1500 not roaded. Phone 456-7364, Paul Hill, Belvue, Kans. x24

Pets

GERMAN SHORTHAIRED Pointer pups for sale. AKC championship stock. Jack Decoteau, 1511 Fairchild, 539-2606, Manhattan. x24

REGISTERED PURE Scotch Collie puppies. Lassie type. Males \$50. Females \$35. Mark Gragg, Abilene, Kans., Rt. 2. Phone Acme 605. x24

FOR SALE—Well bred coon dog pups. Vernon Herbie, Alma, Kans. Ph. 765-3993. x24

FOR SALE—Pony team with new harness & wagon. Pure American Saddle horses, three-fourths, and half breeds. Showing at Abilene Fair. L. G. Snyder, Abilene, Kans. Rt. 4, 1711 W. 1st. Ph. CO 3-4337. x25

FOR SALE—Gelding, 3 yr. old bay Arabian, broke to ride. Duane Pralle, Hanover, Kans., Phone ED 7-2838 or ED 7-2377. x25

August 12, 1969

18

Grass & Grain

COW POKES

By Ace Reid



"Yeah, Jake, I do forget and forgive sometimes... that's when I foreclose!"

SEE US — CALL US!

John Deere 650 3-pt. hitch side delivery rake, 5 bar on rubber caster wheels	SAVE	\$167
John Deere No. 100 Chisel Plow, 10', with 2" flat spring standards, the answer to late spring work	SAVE	\$125
John Deere 640 Side Delivery Rake, 5 bar, used tires	SAVE	\$149
John Deere 12' HD 336 pull type spring tooth harrows	SAVE	\$60
Bale Wire — Carload price—Box		\$10.25
Bale Twine—A-1 Guaranteed—Sack		\$7.00
TRUCKS		
1961 GMC Model 4000, 2-spd. axle, good tires, 15' Knapheide grain bed, grain sides, good mechanically, a good harvest truck		\$2295
1968 GMC Ton Truck, dual wheels, V-8 engine, radio, low mileage, good rubber, spare tire, slick		\$2195
1963 Chev. 1/2 ton LWB—V-8—Good		\$975
1962 Ford 3/4 ton—6 cylinder—4-speed		\$595
1965 GMC 1/2 ton—6 cylinder, new engine		\$1250
MACHINERY		
1965 3020 Diesel—Completely overhauled, good rubber, with front end good		
1954 John Deere 70, good rubber and power steering		\$1195
1961 New Holland wire tie Super Hayliner baler, bale chute wagon hitch. Lots of good baling		\$895
1956 John Deere 14T Baler, twine tie, hitch & bale chute		\$495
John Deere 45 Loader, good		\$195
Jayhawk Front End Loader		\$75
John Deere #8 field harvester—good		\$395
IHC Model 15 PTO field harvester, good		\$395
Papee PTO Field Harvester		\$150

JOE BOWMAN

Call Collect CE 8-4103

BUD ANDERES

BOWMAN'S

GMC TRUCKS — JOHN DEERE

Your Manhattan — Junction City Area John Deere Dealer
Junction City

North Central Kansas

FREE FAIR Belleville, Kansas

August 20-21-22-23-24

"Kansas' Third Largest Fair"

Afternoon Programs

WEDNESDAY, AUGUST 20

Dog Racing

THURSDAY, AUGUST 21

Tractor Pulling Contest — Kid's Day

FRIDAY, AUGUST 22

Open

SATURDAY, AUGUST 23

Wrestling — Beard Contest

SUNDAY, AUGUST 24

Big Car Races by BCRA

Evening Programs

WEDNESDAY, AUGUST 20

Modified Stock Car Races

THURSDAY, AUGUST 21

Big Band Happening — Teen Dance

FRIDAY, AUGUST 22

Demolition Derby — Midway Dance

SATURDAY, AUGUST 23

Big Car Races by BCRA — Midway Dance

SUNDAY, AUGUST 24

KFRM Western Show

HEART OF AMERICA SHOWS ON THE MIDWAY

50th Year For Belleville's NCK Fair

BELLEVILLE — The 50th Annual North Central Kansas Free Fair will open for five days and nights on Wednesday, August 20, at the fairgrounds in Belleville. A full program of entertainment is scheduled for everyone to celebrate the fair's Golden Anniversary.

Some of the entertainment

scheduled will be dog racing, tractor pulling contests, wrestling, Big Band Happening, Modified stock car races, demolition derby, big car races and western show. Other attractions will be dancing, kid's day and a large carnival on the midway.

A Demolition Derby, a first for the NCK fair, will be held

grandstand feature on Friday night, August 22. The rodeo on wheels will feature local drivers with plenty of laughs and thrills.

Modified Stock car races, sanctioned by the Blue Valley Racing Association of Nebraska, will open the first evening entertainment in front of the grandstand on Wednesday, August 20. Big

Car races, sanctioned by BCRA of Denver, will be running on Saturday night, August 23, and again on Sunday afternoon, August 24. Reserved seats are available for the Saturday night and Sunday afternoon races. New track records were set at last year's fair and will provide a new challenge for drivers this year.



LARGE CUSTOM COMBINE OUTFIT

Lacy Wedel (3rd from right), flanked by his sons, Gerald and Wayne, of Copeland, Kansas, recently took command of one of the world's largest custom combining operations from Luther Lock and his son, Norman, of Wheatland, Wyoming. The Wedel family, custom combiners since 1955, now has a fleet of 12 "giant" Massey-Ferguson combines to harvest food for millions of other American families from Texas to the Canadian border; their annual trip to harvest crops for the nation's farmers begins in May and ends in October. While the men are in the fields, the wives of Lacy and Gerald are busy preparing food for a crew of 20 hungry men.

The Lock family has retired after heading the combining operations for 25 years.

Four Reappointed To Grain Board

Gov. Robert Docking has reappointed four persons to Kansas Wheat Commission for two-year terms.

They are Glen Strnad, Cuba; Aaron Hawes Jr., Larned; A. Rex Cozad, Norcatur, and Lawrence E. Brennan, Dodge City.

The governor also appointed Henry Lueck, Netawaka, to Kansas Grain Advisory Committee, succeeding Tom McNeive, Edmond, whose term has expired.

LOST COMMISSION JOB FOR VOTING 'WRONG'

Shawnee County State Representative LaVerne Spears, R-Rossville, says he was not reappointed to the Capitol Area Planning Commission by Gov. Docking because he failed to "vote right" on a couple of measures late in the last legislative session.

TRACTOR - PULLING CONTEST Blue Rapids

Sponsored by Waterville Young Farmers, Thurs., August 21

1. Contest is open to all Agricultural Farm Tractors equipped with rubber tires.
2. Tractors must be farmer owned.
3. (a) Tractors under 6,500 lbs. will pull in T-1. Tractor pulling greatest percentage of its own weight will be the winner.
(b) Tractors 6,500 lbs. and under 9,000 lbs. will pull in T-2. Tractor pulling the greatest percentage of its own weight will be the winner.
(c) Tractors 9,000 lbs. and over will pull in T-3. Tractor pulling greatest percentage of its own weight will be the winner.
(d) T-4 Exhibit Class—Any farm tractor of any weight may enter. Any special equipment such as duals, locks, 4-wheel drive, etc. can be used in this class. Gear and RPM change allowed as long as tractor does not stop after pull is started. Tractor pulling greatest percentage of its weight will be the winner.
4. Weight includes driver. No weight changes, weight shifting or driver changes after weigh-in. All weights must be bolted or otherwise fastened securely to the tractor chassis.
5. Weigh-in time will be at 10:30 a.m., Thursday, Aug. 21. Meet at the fairgrounds. Contest will start at 12:30 p.m.
6. No dual wheels permitted except in exhibit class.
7. All rear tires must be inflated to 14 pounds or more.
8. Maximum drawbar height is 16 inches from the ground, unless it is the standard tractor drawbar. Drawbar must be locked. The tractor must pull on a standard length drawbar that is 14 inches from the end of the PTO to hole in the drawbar.
9. Driver may pull in any gear but cannot change gears after pull has started except in the exhibit class. There can be no mechanical change in engine RPM except in exhibit class.
10. Pull is ended when tractor engine stalls or forward motion stops.
11. Drive will be stopped if front wheels leave the ground or if the tractor leaves its assigned track.
12. Driver will be stopped by the judges when in their opinion the rear tires are causing excessive damage to the track.
13. All decisions of the judges will be final.
14. Judges have the right to stop a contestant, if in their opinion, his tractor is being operated in an unsafe manner. The Waterville Young Farmers will not be responsible for any accidents.
15. Minors must have a written consent of parents or guardians to enter the contest.
16. An entry fee of \$2.50 will be charged for each pull by a tractor. Any entry can have repulls for \$2.50 each if not satisfied with first pull. The final pull only will be considered.
17. In case of tie, a free second pull will be given.
18. For further information contact: Leon Bentman, Barnes, Kansas 66933, Phone 1017 OR D.O. Parker, Waterville, Kansas 66548, Phone 785-2676

[MARSHALL COUNTY STOCK SHOW & FAIR



ROY ACUFF AT STATE FAIR

Roy Acuff, long recognized as the "king of country music," has been signed to headline the Grand Ole Opry spectacular at the Kansas State Fair on Wednesday and Thursday, Sept. 17 and 18, it has been announced by Fair Secretary Wallace White.

Acuff, the first living American voted into the Country Music Hall of Fame, will appear with his Smoky Mountain Boys on a show which includes Hank Williams, Jr., Wanda Jackson, LaMar Morris, the Cantrells and the Countrymen.

AUCTION

At the farm located 2 miles south and one fourth west of Haddam, Kans. In case of heavy rain, sale will be postponed one week.

Thurs., Aug. 21 Starts 12:30 Noon

Farm Machinery

Ford Ferguson tractor Ford tractor, 8N, 1950 And a full Ford line of machines & other equipment. GMC pickup truck, 1950, 4 spd. factory made stock rack, like new & grain sides

ANTIQUES
Combination desk and china cupboard, with rounded glass doors; New Home treadle sewing machine, 1892 with attachments, good; oak stand table; hand corn planter; Kitchen cabinet; drop leaf & leaves; Monarch kitchen range; Rayo lamp; sausage grinder; apple peeler glass churn; copper boiler; lard press; carpet stretcher; hand corn sheller; horsehide lap robe; grain drill on large press wheels.

LOTS OF MISCELLANEOUS
Full line of horse drawn machines for iron or antiques
FEED — Several hundred bales of alfalfa and prairie hay
Some Household Items

Frank A. Unruh ESTATE

HIGH MARKS FOR HERB OLSON HOLSTEINS

Two registered Holsteins in the herd of Herbert Olson, Alta Vista, have been classified "excellent" — highest rating available in the program of the Holstein-Friesian Association of America.

ALLIS SHOWS A PROFIT IMPROVEMENT

Allis Chalmers reported profits for the second quarter of the year were more than triple the earnings for the same period in 1968. For the first half of the year sales were \$433 million and the profit was \$12 million. Allis Chalmers has had a highly erratic earnings record for 20 years and has been the target of six take-over bids, the most recent by White Consolidated Industries which owns 32% of the Allis Chalmers stock.

SELLING EVERY SATURDAY West Highway 40 Salina, Ks.

The fall season's first large run at the WILSON Livestock Auction last Saturday sold 896 head of cattle. Numerous local and out-of-state buyers competed in a on-a-dollar higher market.

Here's a market rundown:
59 black whiteface steers, weighing 684, sold at 30.65

29 wf & bwf steers, weighing 706, sold at 30.65

37 blackface & wf steers, weighing 1026, sold at 25.65

49 whiteface steers weighing 854 sold at 30.40

27 wf steers, weight 717, brought 30.50

44 wf & bwf spotted heifers weighing 748 sold at 28.60

Heifer calves brought up to 32.50; cows sold from 20.00 to 21.70, with heifer types up to 22.50.

Bulls brought from \$24.00 to \$25.70

Buyers are calling for cattle and will pay the price for low-loss.

Give us a collect call and we will gladly come out to give you accurate appraisals as to the price and what they will weigh at the sale.

ORDER BUYING

Remember Wilson's Order-Buying Service, where each and every order is guaranteed to your satisfaction.

Lontie Wilson

WILSON Livestock Auction
West Highway 40
Phone: TA 7-5563
Phone: TA 7-6892
Salina, Ks.

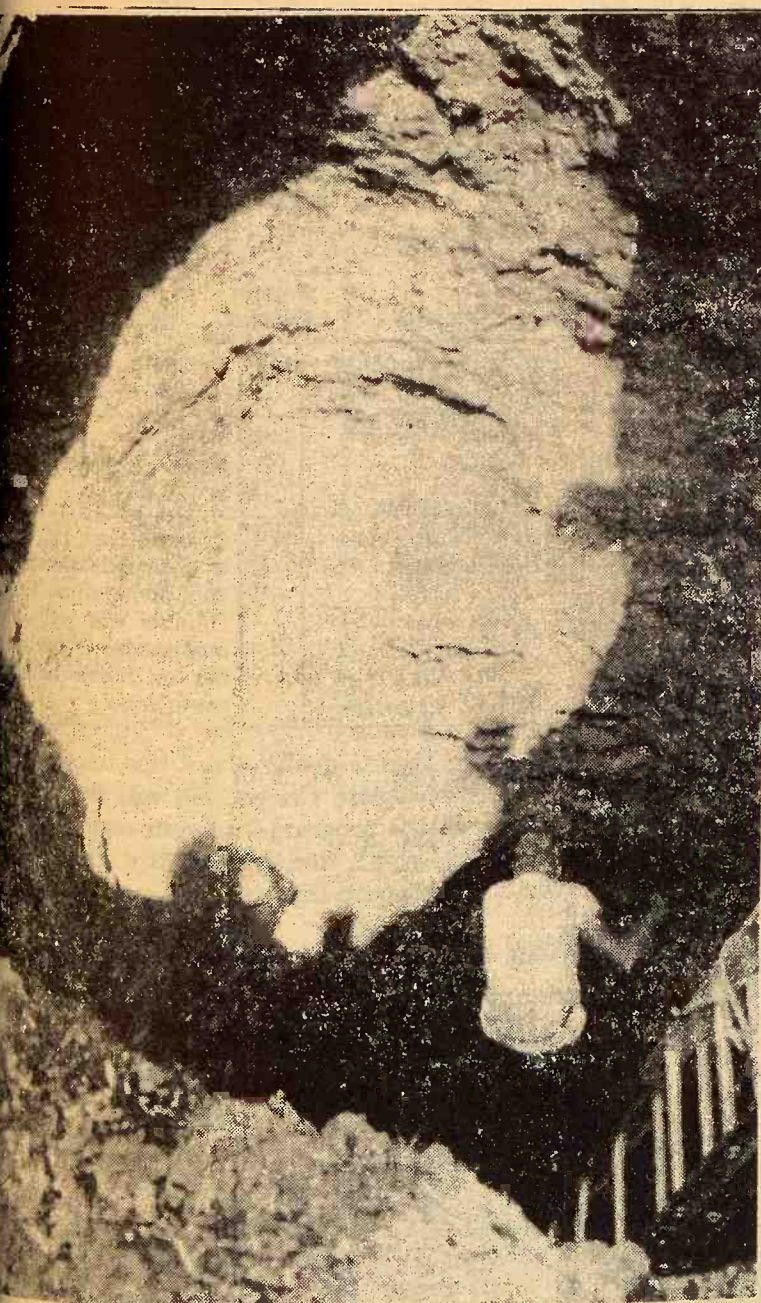

SUDDEN STOP TO PLOWING

A tractor owned by Homer Rundle fell thru this hole on the Rundle farm northeast of Clay Center. A neighbor inspects a short ledge at the bottom of the 20-foot hole. The tractor's axle caught at the top of the pit, saving Rundle. The farmer said that he had been plowing this field for a long time and this was the first he had seen of the big hole.

Auto Costs Almost Sure To Rise

The 1970 car models will hardly have gone on display before the cost of building autos takes three more fast jumps.

Industry sources who decline to be named view a price increase as "inevitable, with some forecasting \$100 to \$150 as the range.

The industry got the news July 30 that prices would be \$6 to \$8 a ton higher for most of the steel products it uses.

Next comes a series of hikes in labor costs.

Under current contracts with the United Auto Workers Union, a new fringe benefit is effective October 1 for hourly rated workers at General Motors, Ford and Chrysler: The companies assume the cost of prescription drugs and refills beyond a charge of \$2 each.

This new fringe benefit, estimated to cost a cent and a half hourly per worker, goes on top of a company-paid hospital-medical-surgical insurance plan good for up to 365 days of semi-private accommodations for an employee and his dependents.

A cost of living escalator, on which wages rise or descend with the index of the Bureau of Labor Statistics, will add nine cents an hour on Oct. 27.

On Nov. 24 an automatic so-

called annual improvement factor increase of three per cent takes effect.

The current hourly straight-time wage in Big Three factories is \$3.83.

With the nine-cent cost of living increase and the three per cent annual improvement factor the straight-time hourly wage will go to \$4.04 for the final year of current three-year contracts.

Contracts, negotiated in 1967, run out together on Sept. 14, 1970, for Chrysler Corp., Ford Motor Co., and General Motor Corp. Bargaining on new ones will begin next summer.

Some hint of what may be in the wind could show up later this month when the UAW and American Motors Corp. open negotiations to replace a two-year pact expiring Oct. 16.

August 12, 1969

WHEAT BOOTH AT SALINA, NEWTON FAIRS

A display booth of the Kansas Wheat Improvement Association is promoting clean wheat is scheduled for two G&G area county fairs — at the Tri-Rivers Fair at Salina August 11-16 and the Curry County Town & County Fair at Newton August 18-21.

AUCTION

Tues., Aug. 12

Starts 6:00 p.m.

We are leaving the state and will sell at public auction on the farm located 6 west and 5 1/2 south of Clay Center, Kansas. Philco 7' refrigerator, good; Kenmore automatic washer, good; 8 piece dining room suite; Zenith 21" console TV, good; Viscount electric portable sewing machine, good; 2 antique rockers; recliner chair; dressers; gun case or rack; bed, complete with new spring & mattress; end tables; window fan; bird stand; small record player. Ironing board; whatnot shelves; mirror; stool; drapes; bedding; tapestry; lamps; whatnots; crocks; heat lamp; power lawn mower; garden hose; yard sprinkler; bench; fish bowl; hair dryer; pots, pans, dishes; and many small miscellaneous household items. 60 young frying chickens 1939 Ford 1/2 ton pickup, runs good

MR. & MRS.

Lee Seebolt

Auctioneers: Foster Kretz
Auction Service, Clay Center
Ph. Morganville WA 6-4422
Clerks: Mr. & Mrs. John E. Meredith, Clay Center, Ks.

BATTERIES

6 volt car battery, 1 year guarantee \$7.95 exchange
2 year 9.95 exch.
3 year 12.95 exch.
12 volt for most Chev., Ford & Plymouth, 2 yr. . . 13.95 exch.
3 year 16.95 exch.
Outright Purchase add \$1.00
To Exchange Prices

SUPPLIES

14-2 Romax wiring, 250' 11.25
Carton 12-2 Romax — 12.50 for 250' carton
12-2 WG Romax 17.50
14-2 underground feeder cable 13.75 for 250'
12-2 UF 20.00 for 250'
10-3 UF 40.00 for 250'
Black plastic 20x100 4 mil 17.50
24x100 — 22.50 28x100 — 25.95
32x100 — 29.95 40x100 — 35.95
3 MIL PLASTIC: 20x100 26.95
24x100 — 32.95 28x100 — 38.95
32x100 — 41.95 40x100 — 51.95

BLUESTEM

FARM-RANCH
SUPPLY

Emporia

West Hwy. US 50

TRACTORS

IHC 1960 No. 560 DSL, wide front, live shaft, power steering, new T.A., good tires recent valve job, painted. Sound tractor for anyone \$2600.
JD 830 DSL with shaft, dual hydraulics, power steering. Good. \$2995.
JD 1964 2010 gas. 750 actual hours. Has JD hydraulic loader with bucket. Both \$3500.
1963 CASE NO. 930 DSL Clean \$3495.
730 CASE DSL. New cas-o-matic just installed. Excellent rubber. Painted, Sharp \$1950.
1961 OLIVER NO. 1800 DSL, wide front, power steering, excellent rubber. Tractor has had \$1500 spent on it within the last 6 months. Excellent condition. \$2950.
IHC 450 DIESEL. Power steering. Make offer.
1961 MM 98 STANDARD PLOW TRACTOR. Factory LP. Power steering. This is a 78 HP tractor. Excellent condition.
110 JD GARDEN TRACTOR and mower. New engine .. \$ 565.

COMBINES

NEW 1969 95 & 55 JD combines in-stock.
1969 NO. 95 with cab. Machine has cut 500 acres. Bargain. New warranty.

MISCELLANEOUS

JD 214 WS BALER. Heavy duty. 1965 model. Good condition \$1250.
JD 14 T BALER. \$ 45.
IHC 2 BOTTOM PLOW
3-JD 3 PT. HITCH PLOWS. Good shape.
JD BWA 13' DISC.
KROUSE 13' DISC.
JD RWA 13' DISC.
JD NO. 46A LOADER with hydraulic bucket \$ 550.
SEVERAL LOW-PRICED LOADERS.
REAL GOOD NO. 8 JD MOWER \$ 275.
SLIGHTLY used AC sealed bearing 7' rake \$ 325.
JD 594 RAKE \$ 125.
MOLINE RAKE \$ 100.
434 JD CORN HEAD. 30" rows. Hookup for 95 combine. New gathering chains last year. Save money on this one.
6' BMB CUTTER with 3 pt.
1951 GMC TRUCK with bed. Good tires. Engine overhauled. \$ 525.
JD 50' TRUSS TYPE hay elevator with PTO. Rebuilt after storm. \$ 525.
JD 34 CHOPPER. 2-row head and mower bar. Excellent shape. Priced to sell.
FOX INDUSTRIAL CHOPPER. Pickup and corn head .. \$ 365.

NEW BARGAINS

JD 480 pull type swather with conditioner. You won't beat the cash price on this one.

LILLISTON ROLLING CULTIVATORS, BMB CUTTERS, FLEX KING PLOWS, GB LOADERS, McCULLOUGH SAWS, MOTT MOWERS, GILMORE TATAGE AUGERS.



Concordia Tractor Inc.
CH 3-3381 Concordia, Kans.



If your grain situation is tight...

SWITCH TO PURINA COMPLETE HOG CHOWS

If your grain situation is tight... if rising prices make you wonder about buying grain... now's the time to consider Purina Complete Hog Chows... From birth to market Purina Research has formulated and tested specific, pelleted rations that produced pork on 12-15% less feed than ground and mixed rations.

Purina's Complete Hog Chows can save you time and labor. They are efficient, easy to feed and hard to beat for fast, low-cost gains. Don't let short supply and high-rising grain prices keep you away from hogs. Let Purina Growena, Hi-Protena and Finisher help you produce pork for profit.

The Program and How It Works... Purina Complete Chows are special feeds for special growth stages of your hogs.

Product	Protein Content	How It Is Used
Purina Pig Growena®	16%	Fed as the sole ration from 50 to 85 lbs.
Purina Hi-Protena®	14%	Meets the nutritional needs of pigs from 85 to 125 lbs.
Purina Commercial Hog Finisher	12%	To be fed from 125 lbs. to 5 days before market. Commercial Finisher WM (without medication) is fed for the last 5 days before marketing.

Ask your Purina dealer about this impressive team of complete Chows. He will show you how to fit the program into your own feeding situation. You'll find him at the store with the Checkerboard Sign.

Folks are finding out...

Purina Research approved products pay off for hogmen.

MID-CONTINENT ELEVATOR
CE 8-4177 Junction City
AMERICUS GRAIN CO.
884-3465 Americus
GORDEN MARK ELEVATOR
ME 2-3381 Clay Center
WESTERN GRAIN MILL
767-5933 Council Grove

FLINT HILLS FEED & GRAIN
PR 8-5322 Manhattan
FARMERS UNION FEED MILL
437-2434 St. Marys
MOR-KAN ELEVATOR
349-2214 White City
READING GRAIN & LUMBER
AN 9-3842 Reading



PURINA
CHOWS

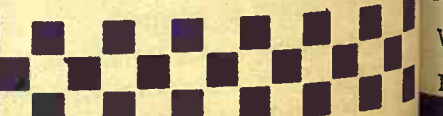

Pressure Mortgage In State

Prospective homeowners in Kansas do not face as rough a time in finding a source of home mortgage funds as those in some states which have an 8 percent usury-law ceiling.

The ceiling in Kansas is 10 percent, James W. McBride, president of the Federal Home Loan Bank of Topeka, said.

Lorraine O. Legg, vice president of the Federal Home Loan

KANSAN RECOMMENDED FOR HIGH COURT

The name of Kansas Supreme Court Justice Earl O'Connor has been submitted to President Nixon for consideration in filling a vacancy on the U.S. Supreme Court. Both Senators Dole and Pearson have recommended O'Connor.

BEATRICE

77

LIVESTOCK
SALES CO

miles north of Beatrice, Nebr.

Monday — Cattle

Wednesday — Hogs

BOTH SALES START 11 A.M.

We had a light run of cattle last Monday selling on a stronger market. Baby calves \$25.00 to \$50.00 with 1 WF hfr at \$90.00, 3 WF bull calves at \$105.00, 1 WF bull calf at \$112.00, 1 BWF bull calf at \$86.00. Shelly canner & cutter cows 19.00 to 21.25 with commercial and utility grades at 21.25 to a top of \$22.60. Bulls sold to \$26.20. Some sales include:

2 BWF hfrs wt 517 at 27.50
2 Hol hfrs wt 650 at 28.70
5 Blk bulls wt 418 at 33.50
5 Rn hfrs wt 725 at 28.90
2 Hol strs wt 847 at 27.30
1 Hol cow wt 1325 at 22.60
6 WF cows wt 1039 at 22.55
2 BWF cows wt 1105 at 21.75
1 Gur cow wt 1025 at 21.35
1 Hol cow wt 1305 at 22.35
1 WF bull wt 1405 at 26.20
1 WF bull wt 1490 at 25.90
1 Blk bull wt 1500 at 25.70
1 Red bull wt 1345 at 23.70
2 Hol hfrs per hd at \$282.50
2 Hol hfr per hd at \$247.50 & other unlisted sales.

One early listing for next Monday's cattle sale includes 59 WF & BWF open heifers 600 to 850 lbs. On Monday Aug. 18th John Novotny will sell 27 Registered Polled Hereford cattle consisting of 5 cows with calves at side, 10 cows to freshen, 4 open heifers, 1 bull 4 years old, 1 bull 9 months old & 1 bull 6 months old.

is fed for days before

HOGS

had a large run of hogs last Wednesday selling on an active market. 210 to 240 pound butchers at \$25.50 to \$27.55; 240 to 280 lbs. \$25.00 to \$26.50; 280 lbs. & over \$24.00 to \$25.00. Light sows \$24.00 to \$25.00 with heavier weights at \$22.00 to \$24.00. Wet sows 21.50 to \$23.00. Boars \$17.10 to \$19.50. 1 Sow & 8 pigs \$139.00. Feeder pig sales include:

80 Wht pigs at \$21.25
14 Wht pigs at \$20.25
29 Wht pigs at \$17.75
12 Mix pigs at \$16.00
2 Red pigs at \$15.25
1 Wht pig at \$14.00
13 Hamp pigs at \$15.00
15 Hamp pigs at \$17.25
21 Wht pigs at \$14.00
12 Wht pigs at \$14.25
13 Wht pigs at \$18.25
Feeder pigs, male hogs & red gilts sell around 2:30

BARN PHONE 223-3571
CLARENCE TEGTMEIER Burchard 865-4521
DELMER JURGENS Wymore 645-3493
JR. THIMM Beatrice 228-0757

Assn., said in Los Angeles that persons in some states who want to buy homes may soon wind up with no source of mortgage funds unless a few laws are changed.

House financing activity in Maryland "shut down" several months ago when interest rates on government-backed mortgages crept above that state's 8 percent usury-law ceiling, she said.

Several other states — includ-

ing Missouri, Indiana and Ohio — "could drop out of the picture soon" if mortgage rates rise a bit further, Miss Legg said.

Upward pressure on interest rates may ease soon, but FNMA president Raymond H. Lapin has taken the usury-law problem to Congress in an effort to avoid regional chaos in the housing market, she added. Last week Lapin told a House housing subcommittee that laws should be

enacted to exempt government-insured mortgages from the state interest ceilings.

Impelled upward by a nationwide dearth of loan funds, interest rates on FHA and VA home loans recently have been right on the 7½ percent legal ceiling for those government-backed loans.

In addition, lending institutions are charging one-time fees or "points" of 5½ to 6 percent on the government mortgages.

Spread across the life of the loans, the "point" charges raise homeowners' net interest costs to the neighborhood of 9 percent nationally on FHA and VA loans.

The stated rate for the government-backed loans is 7½ percent, and with the added points the Kansas rate comes to about 8½ percent, McBride said.

"With the ceiling at 10 percent it looks like Kansans are safe for awhile," he said.

SEPT. 3 DATE FOR FORAGE FIELD DAY

The date for K-State's annual Fall Forage Field Day has been set for September 3. Eight tour stops are planned.

FLETCHER 4-H'R

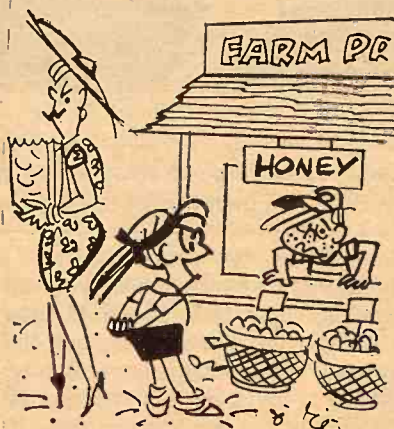

"MY MOTHER THINKS WE CAN DEVELOP YOU INTO A WONDERFUL HUSBAND AND FARMER!"

HUNTERS — New and used
Complete reloading supplies.
Shot shells at wholesale.

"Shooting is our business and that's no bull!"
FRIGON
SPORTING GOODS
627 W. Crawford ME 2-5440
CLAY CENTER, KANSAS



Sylvan
SALE CO., INC.

Sylvan Grove, Ks.
FRIDAY SALES EACH WEEK
Selling 1000-1500 fresh country stocker and feeder cattle, calves and stock cows each week.
Mike Meyer 913-526-3535
Micky Meyer 913-526-3225

Quinter
LIVESTOCK
COMM. CO.

Quinter, Ks.
MONDAY SALES EACH WEEK
Selling 1000-1500 fresh country stocker and feeder cattle, calves and stock cows each week.
Jay Meyer 913-754-3354

Meyer Stocker Feeder
Order Buying Service
Featuring Cattle Direct
From The Country

Mike Meyer, Sylvan Grove, Ks.
Micky Meyer, Sylvan Grove
Jay Meyer, Quinter, Ks.

THIELE'S 12TH REGISTERED HAMPSHIRE HOG SALE

Sat., Aug. 23 — 7:00 p.m. CDT

Norton County Fairgrounds, Norton, Kansas

Selling:
30 Spring Boars; 40 Open Spring Gilts; 5 Bred Gilts & Sows Sired and bred by top boars; top quality and top bloodlines. Pigs sired by Express Extra, a son of Director; Expo 67 SCMS and Crusader 10. Home of Grand Champion Barrow, Kansas State Fair — 1966 — 1967 — 1968. Brucellosis Free Herd No. 9 — Health certificates to go anywhere.
Write for catalog to Thiele Hampshire Farm
RR 2, Norton, Kansas Phone 913 927-3730

Registered Holstein Consignment

Sale Wedn., Aug. 27 11:00 A.M.

FAIRGROUNDS — 70 HEAD — SALINA, KANS.
Featuring recently fresh & close springer cows & hfrs. Many daughters of Nationally famous A.I. sires selling.

SALE INCLUDES THE COMPLETE DISPERSAL OF TWO SMALL HERDS.

SELLING: "Aug 89" with over 16,000 from a Gold Medal Sire. The All-Kansas Heifer Calf 1968. A service aged "Marquis" son that was 1st bull calf at Kansas & Oklahoma State Fairs in 1968.

For Catalogs, write SALES MANAGERS
John Carlin, Smolan, Kans.
Doug Fellers, Hays, Kans.

Performance Tested Boar Sale

7:00 P. M. RILEY COUNTY FAIRGROUNDS
CI-CO PARK

MONDAY, AUGUST 25, 1969
MANHATTAN, KANSAS

55 HEAD

Duroc Hampshire Yorkshire Spot
Berkshire Chester White Poland China

FREE PORK CHOP BAR-B-Q 6:00 P.M.

Catalog: KANSAS SWINE IMPROVEMENT ASSOCIATION
Weber Hall, K.S.U., Manhattan, Kansas

COUNCIL GROVE LIVESTOCK AUCTION SALE EVERY MONDAY

SELLING STARTS 12:30 NOON
Fat Hogs — Pigs — Cattle

We had a good active sale last Monday, with receipts of 332 hogs and 336 cattle. We had a \$26.25 top on fat hogs. All classes of cattle were higher. Steers and heifer calves were \$1.50 to \$2.00 higher, feeder steers and heifers were \$1.00 to \$2.00 higher, butcher cows and bulls \$1.00 higher. We're planning a special stocker-feeder sale in conjunction with our regular sale for Monday, Aug. 18th. We already have over 200 cattle consigned for that sale. Call us collect and we'll be glad to look at your cattle so we can get them advertised. Below is a partial listing of Monday's sale:

CATTLE			HOGS		
2 whic hfrs	470 @	29.60	40 holst str	920 @	25.50
5 whic hfrs	454 @	29.60	65 holst str	912 @	25.50
15 whic hfrs	468 @	29.00	1 whic cow	1090 @	21.30
3 whic hfrs	385 @	30.00	1 blk cow	1140 @	20.80
2 whic str	465 @	34.00	1 holst cow	1405 @	20.50
3 whic str	723 @	30.80	1 whic cow	1185 @	20.90
24 bwh str	845 @	29.95	1 whic cow	1080 @	20.80
10 bwh str	863 @	29.95			
4 blk str	730 @	29.50	11 spot fat hogs	215 @	26.25
5 wf & blk str	775 @	29.00	11 spot fat hogs	215 @	26.00
2 wf str	612 @	30.50	42 mixed fat hogs	210 @	26.00
1 whic str	470 @	31.00	30 mix fat hogs	210 @	25.95
11 whic str	970 @	29.65	52 mix fat hogs	223 @	25.95

Listen Monday to WIBW 6:10 to 6:45 a.m. for listings of next week's sale.

TO LIST CONSIGNMENTS OR FOR INFORMATION CALL:

JERRY MOYLAN
767-6640

WES SWENSON
767-6388

PAT MOYLAN
767-5435

SALE BARN
767-5131



on Highway US 56 East Edge of
Council Grove, Kans.

Bonded Livestock Dealers & Order Buyers

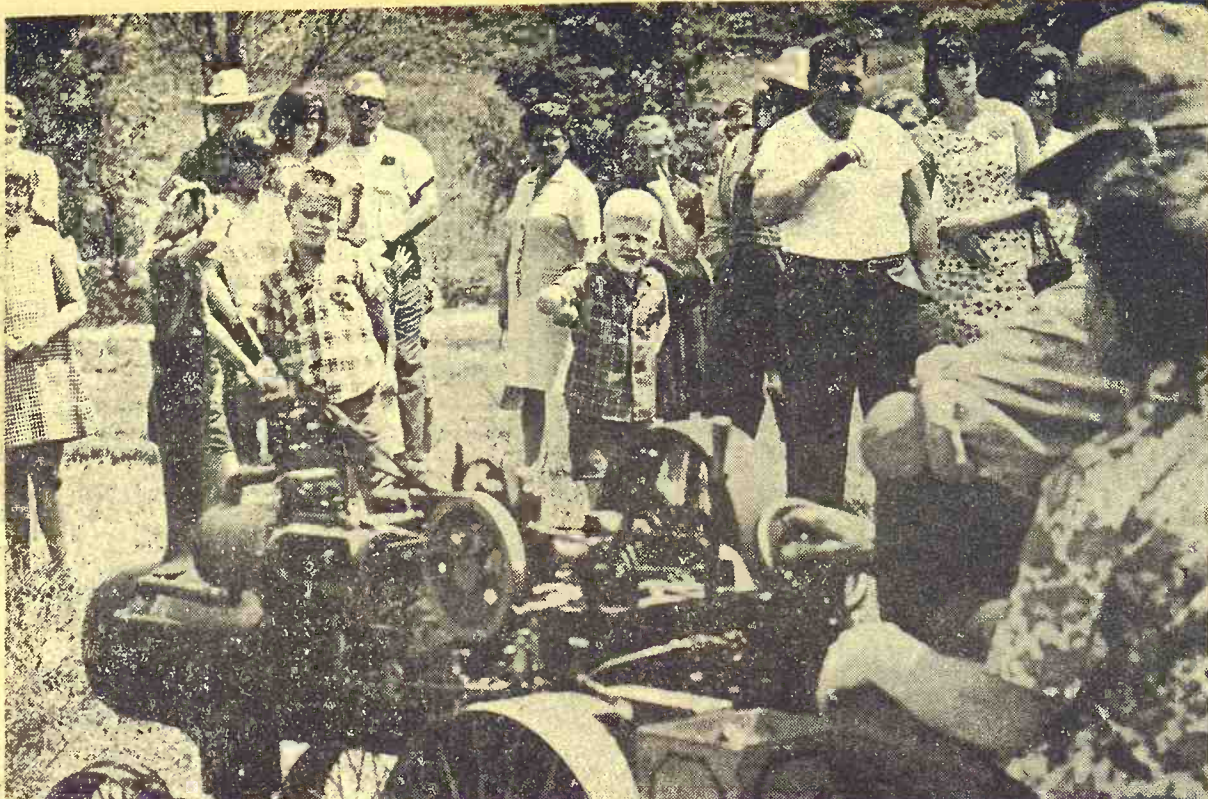

THRESHING BEE AT McLOUTH

Young Tim Cline of Marion tried to hitch a ride on an antique tractor at the 12th annual McLouth Steam Engine Show and Threshing Bee. Tim didn't make it. The ancient tractor rumbled right past him.

ARMY TO INACTIVATE ITS 9TH DIVISION

The 9th Infantry Division, many of whose troops are returning from Vietnam, will be

inactivated, the Army has announced. The announcement did not say how long it would take to inactivate the division but the process will begin immediately. The 9th division was reactivated especially for the Vietnam war in February 1966 and trained at Fort Riley.

Slocombe said the land is located in one school district that encompasses more than one county. He asserts that the valuations are different in each county and should be equalized.

AUCTION

Sat., Aug. 16

6:30 p.m. — 1st house west of Cook Hardware, WILSEY, Ks.

EVENING SALE

ANTIQUES

China doll head
Several pieces of antique silver
Pitcher & bowl set on steel stand
Many items too numerous to mention

Clyde Douglas

Auctioneers — Lee Remy & H. V. Sharp

Legislator Wants Tax Lowered

The state board of tax appeals has taken under advisement a request to reduce the valuation on 200 acres of land owned by Rep. Lawrence Slocombe, R-Peabody.

The assessed valuation on the land, set by the Marion County assessor and affirmed by the county board of equalization, was \$6745. Slocombe had asked that the amount be reduced to \$5100.

FLETCHER THE 4-H'R



"HE'S BEEN FOLLOWING ME EVER SINCE I TOOK UP THAT CONSERVATION PROJECT."

We service any TV and antenna

Admiral Television

We now have a fine assortment of new and used TV's.

Frigon TV

627 W. Crawford ME 2-5440
CLAY CENTER, KANSAS

AUCTION

Quitting Business

DuBois Machine & Mfg. Co.

THURS., AUG. 14

Starts 10:00 a.m.

In MILLER, Ks., 9 miles west of OSAGE CITY, then 1 mile south; or 2 miles east of the ADMIRE Turnpike Interchange then 1 mile south.
Machine shop equipment 1 p.m. Completely equipped beauty shop, furniture, guns and antiques at 10:00 a.m.
Whitecomb Blaisdell Lathe, 20", 6" centers, 1 1/2 HP 220 motor
Schumacher Boye & Emmes lathe, 18", 6" centers, w/ motor
2 Cushman 14" lathe chucks
Tool cutter grinder & attachments
3 1/2" No. 3 Morris taper drill chuck; 1/2" No. 3 Morris taper drill chuck; live center for lathe; lathe dogs; 2 1/2" all-angle milling vise; several expanding arbors; expansion reamers; assorted end mills for milling machines, etc.
Late G John Deere tractor
56 IHC 1 ton truck

JIM KIRKEMINDE, Auctioneer
135 E. 29th, Topeka, Kans.
Phone 266-4590 or 272-5853

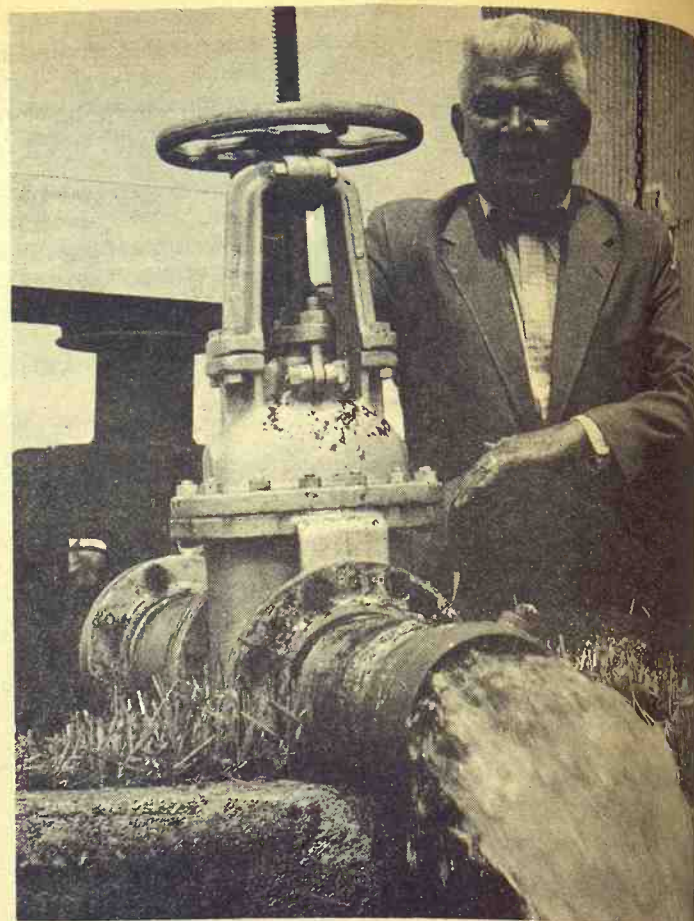

WATERSHED "MAN OF YEAR"

Robert Smrha, chief engineer of the Kansas Water Resources Commission, was recently named "Man of the Year" by the National Watershed Congress.

LIVESTOCK

Sale Every Wed.

1:00 p.m.

SPECIAL SALES BY ARRANGEMENTS

MARKET REPORT

There are indications that runs will start getting back to normal following the busy harvest season. While receipts were not large last Wednesday, the market was sure strong. A good demand for stocker & feeder cattle, and cows were active and strong with prices at \$21.50-\$22.50.

450-700 lb. calves brought \$31.60-\$34.00.

A set of Brahma calves sold for \$82 a head.

The hog market was strong, with a top of \$26.65. Feeder pigs in good demand, 50-80 lb. pigs going @ \$22.00-\$25.50.

KCNK
MON.-WED.-FRI
6:45

For info. or estimates
TOM WALKER
Barn 243-1074
Home 243-1674

Auctioneers
LARRY LAGAS
CH 31714
ROLLIE LAGAS
CH 32215

Concordia Sales Co.

CONCORDIA

BURLINGTON, KANSAS

Coffey County

Livestock Sale
Every
Wednesday

STARTS 12 NOON

Eureka Auction

Sale
Every
Monday

STARTS 1:00 P.M.

WED. (AT NOON) COFFEY COUNTY LIVESTOCK SALE

50 choice whiteface steers — 750-800
45 choice steer and heifer calves — 450-500
29 good black & white, whitefaced — 450-500
27 steers — 600-700
One lot of livestock hogs

SPECIAL STOCKER & FEEDER SALE
AT THE EUREKA SALE PAVILION
SATURDAY, AUGUST 16

THESE FEEDER SALES ARE IN ADDITION
TO OUR REGULAR MONDAY SALES

*600 head of cattle

400 heifers and Angus crossbred color — 450-600

150 mixture of yearling steer — 600-750

50 feeder heifers — 550-700

*Due to dry weather, cattle are starting to move from Flint Hills. Possibly could be more than 600 head indicated.

FOR BURLINGTON WEDN. AUG. 6

We are expecting the largest run of cattle of the summer.

Raymond Vaughn

BURLINGTON
BARN PHONE

364-2581
364-9576

Herb Rockhill

EUREKA
BARN PHONE

GI 3-5493
GI 3-9946

Government Surplus

BUILDINGS REMOVAL SALE

\$630

AND UP
CAN BE MOVED ANYWHERE
ALL SIZES

Buildings to be wrecked

For \$50 & Up

USED LUMBER

and other surplus materials

HOME COMPANY

204 Riley (Main St.) Ph. 776-8621

OGDEN, KANS.

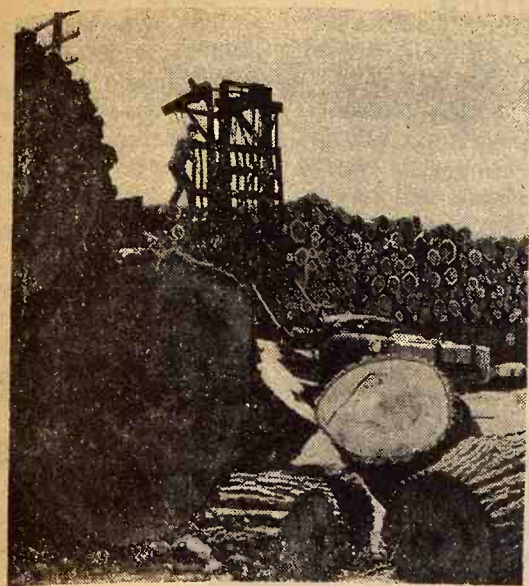

COTTONWOOD HARVEST

Near Hazleton, Kansas, big cottonwoods are being harvested for use by a Houston paper pulp mill. Albert Deviney, a native of Oklahoma who has been logging 14 years in the Midwest, said his operations have been concentrated on the region around Hazleton for about three months. Much of his operations are in the Medicine River valley, where there is an abundance of cottonwoods in the lowlands.

USDA Sees Continued Beef Demand

The Agriculture Department says the higher livestock prices in the first half of 1969 were due largely to rising consumer incomes, a high employment rate, and inflationary pressures.

"Continued strong consumer demand for meat is likely the rest of 1969," the Department said.

Livestock prices this summer and fall are expected to remain below early-summer highs but above a year earlier.

Slightly larger red meat supplies this July-December are expected, with increases in beef output more than offsetting declines in pork, veal and lamb.

Although fed cattle marketings were up only 3 per cent during April, May and June, consumer demand and lower pork output helped push fed cattle prices in June to \$34.25 a hundred pounds. This is \$5 higher than in January and more than \$7 above a year earlier.

Fed cattle prices dropped sharply in July and they are expected to continue in the lower range this summer as marketings increase. Prices in late July averaged about \$30.

gress made since the beginning of the past decade when net farm income was around 11 billion a year."

Only Some Steel Prices Rolled Back

U.S. Steel Corp. has rolled back part of its broad-based price increase, but the big steelmaker held fast to higher rates that have now been matched by virtually all major producers on materials used in the auto and appliance industries.

The company, which triggered the current round of price increases, lowered posted hikes on galvanized and aluminum coated sheets from \$9.50 to \$4.50 a ton. The move was attributed to a failure by other producers to adopt the \$9.50 increase.

Major producers followed U.S. Steel's average 4.8 percent increase. But they settled for a \$4.50 a ton increase on the galvanized items, which account for about five percent of the industry's shipments.

August 12, 1969

Herington Livestock Auction Co.

Sale Every
Tuesday

Operating under Federal Supervision
& Bonded for your protection

If you have cattle to sell, call collect C. C. Wendt BL 8-2529
Herington; Wm. Schnell
BL 8-2039, Herington; Ted
Haefner, 317, Lincolnville.

Herington Livestock Auction Co.

Herington, Kans.

AUCTION SALE

Thursday
AUGUST 21

Starts 9:00 a.m.

MORNING SALE

As we are quitting farming, will sell from Salina, Kans. intersection of I-35 and I-70, 17 miles west on I-70 to Horne's station, formerly Stucky's, thence 2 1/2 miles north and 1/2 mile east.

Farm Machinery

1951 1 1/2 ton Chev. truck with 1954 motor, stock racks and hoist
1942 1 1/2 ton Chev. truck with hoist
1955 John Deere combine, 14' in good condition
1958 Oliver tractor, Super 99 with hydraulic system
1940 John Deere D tractor
1941 John Deere A with wide front end
John Deere heavy duty BA 12' mounted disc on rubber
7' Noble plow, with mulching attachment
8' tandem disc
2 16x8 Van Brunt grain drills
John Deere field cultivator
2 14" John Deere plows
2 row corn binder, Interna-

tional
Garden tractor with mower & cultivator attachments
MISCELLANEOUS
2 300 gallon oil barrels;
140 gallon oil tank for pickup;
2 1000 bushel steel Butler grain bins,
10 ft. grain auger; also portable auger with 5 horse mtr.;
4 wheel trailer; McCormick Deering separator, electric;
50 hedge posts; dual wheel truck chains.
A saw mill and lots of lumber in sixes 2x7x14'; 4x7x28' and 2x7x28' in length.
Air compressor; chain hoist; Graham Hoeme plow; pickups for a 55 John Deere combine and hundreds of miscellaneous items too numerous to mention.

TERMS: Cash

No property removed from premises until settled for.

Harold Meier, Owner

Auctioneers, Frank Harz & Bob Perry, Ph. Salina TA 5-4579
Clerk: E. L. Cline

AUCTION SALE

Thursday
AUGUST 14

Starts 1:00 p.m.

Lunch Served

Having sold our farm we will sell the following personal property at the farm, located 3 miles north and 2 1/4 miles east of Washington, Kans.

MACHINERY

1948 8N Ford tractor, A-1 shape, good rubber, 3 point hitch
10' Ford disk, 3 point hitch
Ford cultivator, 3 point hitch
2x14 Ford plow, 3 point hitch
Chase lister, 3 point hitch
Horse mower; running gear
Walking lister, antique, good
2 wheel trailer, extra good
Buggy shafts
Lister carrier with 150' cable
Old spring seat, good
Building — 10x18 brooder house
Poultry — 16 laying hens

with rotor; barbecue grill; rocking chairs; 9x12 wool rug;
Bed with springs and mattress
3/4 bed with springs and mattress
Combination gas and wood kitchen range
Kitchen cabinet; dresser; copper boiler; kerosene stove; aluminum canner; flower stands; two little cabinets; what not shelf; some old picture frames; walnut table legs.

MISCELLANEOUS

16' ladder; 12' log chain; small feed bunk; pitcher pump; electric egg washer; chicken feeders and waterers; hand corn planter; copper pipe; propane regulator; alfalfa seeder; Lariat; breast collar; wire stretcher; wood plane; 30 gal. drum; old neck yokes; post hole digger; 50 gal. barrel; some old iron.
Lots of other items too numerous to mention.

MR. & MRS. A. J. POTEET

Auct: Marvin L. Heck,
Washington, Kans. EA 5-2538.

Clerk: First National Bank,
Washington, Kans.

FU Plug For Farm Law

A 5-billion dollar annual loss in net farm income could result if Congress fails to extend the 1965 farm law, the National Farmers Union said.

However, in making the statement to the House agriculture committee, Tony T. Dechant, N.F.U. president, acknowledged that the law's extension wouldn't solve all problems of agriculture.

The panel has been holding a series of hearings on the general farm program, started by Congress in 1965 and now set to expire at the end of 1970.

It has made possible annual payments of more than 3 billion dollars to farm operators to control production of wheat, feed grains and cotton.

Dechant, appearing with 12 state N.F.U. officials, argued that the 5 billion net farm income annual loss would reverse "the pro-

AUCTION

Having sold my farm will sell all personal property at sale site 2 miles south, 1 mile east, 1/2 mile south, 1/2 mile east of Marysville; 6 miles north, 2 miles north of Blue Rapids; and 7 miles west, 2 miles north of Winifred, Kans.

Fri., Aug. 15
Starts 11:00 a.m.

2 Oliver tractors, 77 & 88
Ford tractor, 6 cylinder
Dempster, Ferguson, Massey, McCormick and Oliver equipment

International truck, 1955, 8x13 1/2' bed, 2 spd. axle.
Hydraulic lift; 4 wheel trailer, 8x10' box, 10x20 tires;
Many other items.

ANTIQUES & COLLECTOR'S ITEMS

Crown organ, 6 octave
Farm dinner bell; small chest; bed, dresser, chest and vanity; desk, 4 drawer; corner china cabinet; drop leaf dining table, 6 ladder back chairs (could be — all above solid walnut);
Ornate iron lamp stand; large tapestry in frame; lamps; dishes; vases; plates and numerous other items.

TERMS: CASH.

CAROL BURKET

Aucts: R. N. Breeding & Don Roche.
Clerks: Tarz & Barney.

AUGUST

is
FEEDER CATTLE ROUNDUP MONTH

at the
ST. JOSEPH AUCTION!

Promptly at 10:30 a.m.
EVERY THURSDAY

in the
SALE ARENA
ST. JOSEPH CENTRAL MARKET

Consign your
Feeder Cattle Now!
Contact Your Market Agency
Representative,
or

In Kansas:
BILL BREDEMEIER
913 284-2425
Sabetha, Kansas



AUCTION SALE

Friday

AUGUST 15

Starts 10:30 a.m.

Refreshments

EMPORIA, KANS.

Just west of Lyon County Fairgrounds at Hiway 50 & Scott Street. Due to lack of storage space, will sell antiques and household goods from 2 estates.

ANTIQUES

FURNITURE

Large oak china cabinet
Beautiful oak buffet with leaded glass china storage top
Walnut dresser; walnut commode; oak 3 drawer commode; tall curved front oak chest; oak rocker; pine rocker.
4 maple refinished cottage chairs
Set of 6 oak dining chairs
Walnut whatnot; painted dresser with marble insert; kitchen cabinet bases; safes; pine wood box; 3 round top trunks; oak pedestal; drawer spool cabinet; organ stool; lamp table; pine desk; blanket box.
Pair maple refinished Jenny Lind twin beds with mattresses & springs, very good match
Walnut bedroom suites; walnut vanity; old Zenith radio; walnut drop leaf occasional tables; coffee table; end tables; kitchen table; shelves; matching pair Lees wool 12x12 carpets with pads (excellent condition); like new room size indoor-outdoor carpet; double metal storage cabinet; miscellaneous small furniture, lamps, etc.

CHINA, GLASSWARE, BRIC-A-BRAC
Hand painted china; pattern glass; colored glass; cups and

sauers; Fostoria and Cambridge stemware; star-cut sherbets; sapphire blue berry set.
Glass lamps; Satsuma lamp; wines; goblets; some Weller and other pottery; End of Day vase; Venetian glass flower holders; Verlys plate; green Carnival bowl; Carnival swan Figurines; KPM inkwell; 2 blue (old) scenic plates; majolica; brass urn.

Copper sauce tureen; pair brass Rayo lamps with original shades; small wooden wear; trivets; machine bases; railroad items; iron kettle; and many, many more items.

Modern dishes and kitchenware and bric-a-brac; lamps; small rugs; hundreds of items. Set Franciscan Desert Rose pottery.

SILVER

Sterling set dinner knives and forks
Other pieces of sterling
Hundred or more pieces plated flatware, good condition and many patterns.
Silver plated holloware
Silver plated chafing dish
TEA SET & TRAY — Coffee pot (needs repair) other pieces in good shape
Sterling & plated souvenir spoons

JEWELRY — Locketts, bracelets, rings, broches, pins, ladies lapel watch, beads
Old Hobbies magazines; many books; striking clocks; clock case; linens of all kinds; and hundreds of items not listed.

LADYBELLE'S ANTIQUES, Owner

Terms: Cash
Jim Barr & J. H. Hind, Aucts.

Dealers Bring Tax Numbers
Clerks: Mr. & Mrs. Glen Barrett

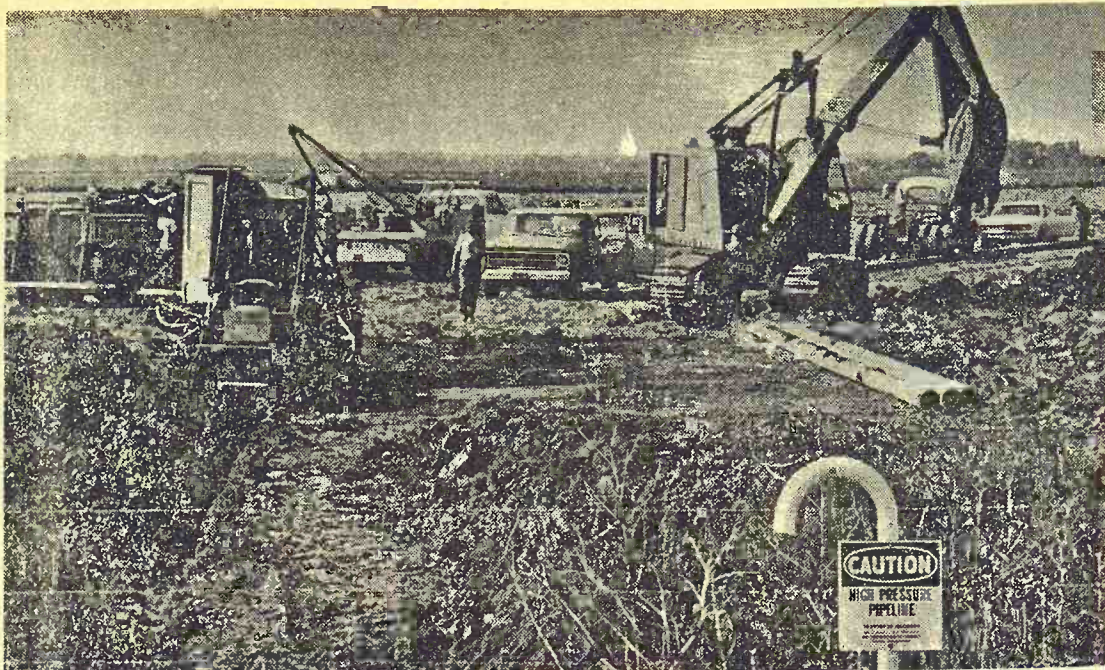

AMMONIA FERTILIZER LINE BREAKS

An 8-inch anhydrous ammonia pipeline broke last week near New Cambria in Saline county close to Interstate 70. Traffic was shutdown on the highway for 30 minutes one day and over an hour the next while the flow was cut off.

The pipeline was broken by a trenching vehicle cutting a ditch for a new liquid propane gas pipeline being built for the Mid-America Pipeline Co., of Tulsa by the Panhandle Construction Co. of Lubbock, Texas. Mid-America also owns the ammonia pipeline.

In the picture here, the ditching machine remains imbedded in the broken ammonia pipeline as a crew works in the background.

AUCTION SALE

MONDAY, AUGUST 25

12 NOON

Sale at Hedstrom Hall — East edge of Marysville on US 36

Marysville, Kansas

COMPLETE DISPERSAL

110 HEAD REGISTERED & GRADE HOLSTEINS

1 Reg. Holstein Herd Bull

25 Registered Cows
23 Registered Heifers

DHIA 1968 AVERAGE 15,763 lbs. milk 533 lbs. fat
Classified for TYPE — June 1969 — 81.4 Average

20 Grade Cows
42 Grade Heifers

TIDY BURKE FOBES DEAN C was used heavily in this herd. He was sired by a son of RAVEN BURKE ELSIE and his dam was an Excellent daughter of Wis Burke Ideal with an Excellent udder.

DAUGHTERS OF TIDY BURKE FOBES DEAN C



This picture shows some of the big growthy, springing daughters of Tidy Burke Fobes Dean C. There are 26 head that will freshen this fall. Part are grade and part are registered. You can't tell the difference. These "DEAN" daughters have milk and udders on them — quite a set of heifers.

The grade cows and heifers are of the same caliber as the registered cows. They helped to make the 15,000 lb. herd average. The grade cows are above average or they wouldn't stay in a combined registered and grade herd.



Udder of a two-year-old "DEAN" dau. 2-7 130d 7640M 251F

This heifer is selling. Five daughters have finished records in the Merlin & Wm. Frerking herd where he was used first. They average: 2-1 355d 15,326M 533F. These are actual records. Were they converted to M.E., he would be one of the promising bulls in Kansas on production.

MPI BASE

650 lbs. MPI Base — Kansas Division — which is Arlo Plegge's share will be offered for sale immediately before the cows are sold at 12:00 Noon.

HERB & ARLO PLEGGE, Owners

MARYSVILLE, KANSAS

E. A. Dawdy, Sale Mgr. — Salina, Kansas

FLBA Office To Abilene

ABILENE — The Federal Land Bank Association office which serves Dickinson, Marion, and Morris counties will be moved here from Herington September 1. A review of current loans and the probably future demand prompted the FLBA board to make the decision to move the office, according to manager

Richard Worley.

The new location at 603 South Broadway will be at 603 South Broadway. Worley said the 3-county association presently has \$9.3 million out totaling \$9.3 million made in the past year and 93 and totaled \$15 million.

Directors of the association are Edward Klein, Marion; W. C. Floyd, Herington; president; Dean Rombold, Solomon; George Boles, and John Gehrke, Herington.

AUCTION SALE

**Saturday
AUGUST 1**

Starts 10:00 a.m.

Lunch Served

As we have discontinued our farm operations will sell public auction the following personal property located 6 mi. east, 1 south, 1/4 east of the Buhler Cemetery corner or 7 mi. 1/4 east of Burton or 8 west, 4 south, 1/4 east of Moundridge.

IMPLEMENTS

1965 Allis Chalmers D17 diesel tractor, power steering, live power, 3 pt. hitch, 3 spool valves, A-1
1947 IHC H tractor, fully equipped, good
No. 30 IHC loader, hydraulic, good
1965 Allis Chalmers 9000 series 4x14 plow, gauge wheels, 2 point hitch, A-1
IHC 2x14 plow, new mould-boards, land slides, on rubber, A-1
M&M 6' oneway, ground lift on rubber, good
Servis Whirlwind terrace plow, 3 speed transmission, PTO on rubber, A-1
John Deere subsoiler, on steel, good
M&M 8x16 drill w/ fertilizer low rubber, rubber press, A-1
M&M 10-12 drill, low rubber, press, A-1
John Deere DRA wheel disk, good
IHC 16-ft. springtooth, good
1963 IHC 24' drag harrow, A-1
24' drag harrow
Dempster tool bar w/ lister planter fertilizer, 3 30" sweeps & colters, coil springs, on rubber, good
IHC 2-row cultivator, good
JD Model H manure spreader, A-1
1965 Sunmaster 5' rotary mower, A-1
David Bradley fanning mill w/ motor, A-1
Tandem Implement Trailer, tilt bed, 2 spd. hand winch, spare tire, A-1
5' Sears tractor Fresno, A-1
Mayrath 21' grain auger w/ hoist on rubber carriage, A-1
1968 Doerr grain hoppers, like new
Hanson field sprayer pump, pipe drill drag, 10x12 sheet iron drag
This machinery has always been shedded and has had good care.

TRUCK

1960 Apache 40 Chevrolet 1 1/2 T

TERMS: CASH.

MR. & MRS. J. M. DICK, Owners

Auct: Ted Krehbiel, McPherson; Richard Ediger, Buhler.

Clerk: Buhler State Bar

truck w/ 1964 hoist, all Tradedwind bed, stock rack A-1

BIINS, TANKS, BUILDINGS, FEEDERS

1,000 bu. Butler steel bin
1965 110 gal. fuel tank w/ nett fuel pump on rubber front & rear jacks, A-1
1965 300 gal. fuel tank w/ gauge hose & nozzle on stand, A-1
150 gal. diesel fuel tank, 9x15 all metal open hog shed, good
10x12 brooder house w/ floor skids, good
4x6 all metal building
Stock loading chute on rubber, A-1
1 ton wood creep feeder, 2 cattle oilers; wood bunk; 4 Stroborg 12' slant panels, A-1; 12' metal gate good; calf dehorner.

MISCELLANEOUS

Some hand tools; bench grinder w/ motor, steel A-1; measuring wheel w/ 100' steep tap w/ pegs; tester; wire stretchers; Midwest PTO; wire like new; 2 hand wire cross cut saw; post driver; brella; platform scale, aluminum scoops; tractor universal joints; hand er; grease guns; 6 5-gal. cans, new;
New steel chain; 6.50x16 good; bolt and rivet cabinet ed bolts; several 1,000' 2" ber, 2x4, 2x6; some 1" lumber, shedded;
12 6' steel posts; 225 8' posts; 50 electric fence and wire; 3 electric fences 12-110 volt;
1/2" and 3/4" pipe, fittings, valves; 5 joints 3" pipe; 2 poles; angle strap junk;
Picnic table, nice; ice high chair; food grinder table slicer; dish pans; jars; fruit jars; antique peeler; cherry pitter; 1 lb. ter mo'd w/ ladle;
New goose feather pillows.
Other articles not mentioned.

FURNITURE CITY BUYS OUT HUGE FACTORY OVER-STOCK OF FAMOUS NAMES
FURNITURE AND CARPET . . . ALL TO BE OFFERED TO YOU AT

A U C T I O N

ALL NEW
FURNITURE

FAMOUS BRANDS

WILL BE SOLD PIECE BY PIECE
TO THE HIGHEST BIDDERS
NIGHT SALES ONLY

S A L E

— \$79,000 STOCK —

FURNITURE CITY

Sale Conducted by NATIONAL AUCTION CO., Box 243, Ponca City, Okla.

ALL NEW

Over 20,000 Pounds Of
Carpet and Rugs (Over 200 Remnants)
also included in this auction
Merchandise from our two
warehouses PLUS many items
from our main store.

CLAY CENTER,
KANSAS

PHONE ME 2-5215

**SALE NOW
GOING ON**

Started Monday, Aug. 10

**CONTINUES
EACH NIGHT**

until entire warehouse stock is sold.

8 p.m. — EACH EVENING
in New Thriftway Super Market Building (formerly Norquist's) directly behind our store.

SEATS FOR EVERYONE

See Grass & Grain, August Issue, for full details.

Hog Warning On BVD Vaccine

Hog producers should definitely not use Bovine Virus Diarrhea (BVD) vaccine as a preventative measure against hog cholera. The United States Department of Agriculture has specifically warned against this practice, cautions Dr. Homer K. Caley, Kansas State University Extension veterinarian.

Dr. John M. Hejl, Director of the Veterinary Biologics Division of USDA's Agricultural Research Service, warns in a recent directive that farmers or veterinarians who use BVD vaccine against any disease other than BVD do so at their own risk and against all recommendations. He continues that it could be a

dangerous or ineffective practice to vaccinate swine with a vaccine intended and approved for cattle. He points out that no manufacturer has applied for or received permission to market BVD vaccine for any use other than BVD control in cattle and that manufacturers sell USDA-licensed products only for uses approved by the Veterinary Biologics Division.

The division regulates the manufacture and marketing of vaccines and related products under authority of the Virus-Serum-Toxin Act. In this capacity, it evaluates data on the safety, purity, potency, and effectiveness of vaccines and issues licenses for products that pass the evaluation. Uses approved for licensed products are spelled out clearly on product labels and directions.

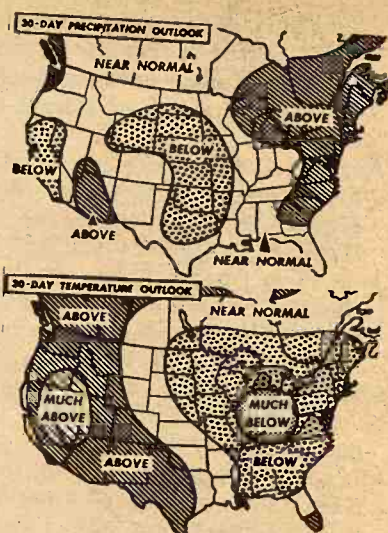

WEATHER OUTLOOK

Here's the weather outlook for the G&G area for the rest of August from the U.S. Weather Bureau: below average rainfall and about normal temperatures.

Tested Boars Sell August 25

MANHATTAN — A sale of boars that have been performance tested at the Kansas State University Swine Test Station will be held Monday evening August 25 at 7:00 p.m. in Cico Park (Riley County Fairgrounds) one and a half miles west of the KSU football stadium in Manhattan.

Breeds of tested boars for sale will be Duroc, Hampshire, Yorkshire, Spot, Berkshire, Chester White, and Poland China.

Breeders with pigs on test invite prospective buyers to a charcoal broiled pork chop feed at 6:00 p.m. that evening.

Test information reported on each boar is daily gain, age in days to reach 200 lbs., backfat, loin eye area, and pen feed efficiency. Carcass information on littermate barrows is included in the catalogue.

Commercial producers are recognizing the value of tested boars for improving the productivity and efficiency of their swine operations, according to Wendell A. Moyer, Kansas State University Extension swine specialist.

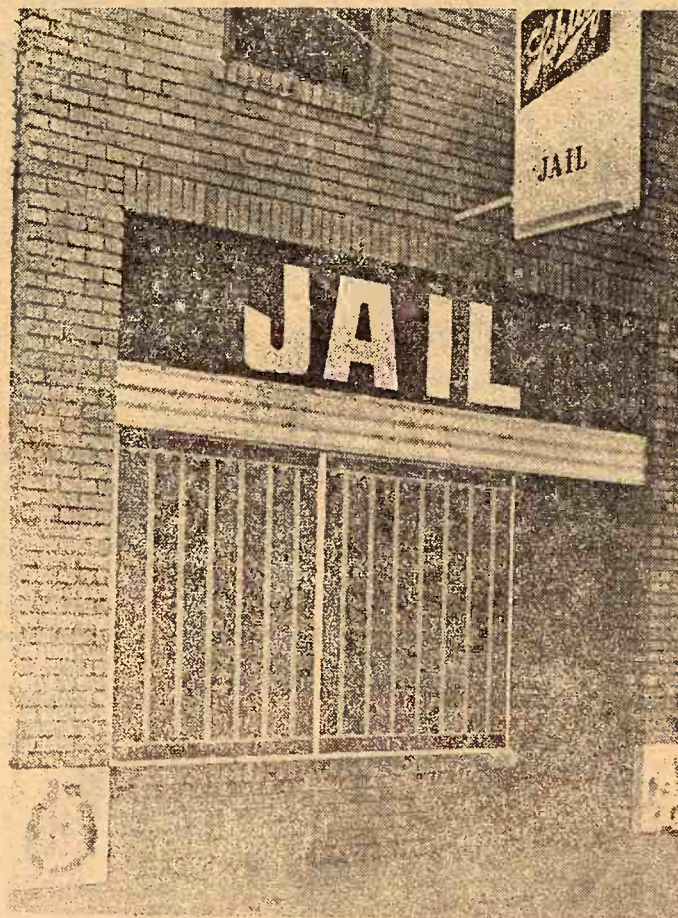

CITY COUNCIL DOESN'T LIKE THE NAME

The city commission in Wichita would like to have a local tavern change its name from "The Jail," tho it is uncertain that it has any authority to force the name change. The problem—if it is one—is not confined to Wichita. Several towns in the G&G area have taverns or private clubs with similar names that do not meet universal approval.

Manhattan, for example, has a private club called "The Bank," and soon will have a beer hall to be called "The John."

More Wheat As Livestock Feed

U.S. farmers fed 176 million bushels of wheat to cattle, hogs and poultry in the year which ended June 30 — the highest total during the past 22 years.

The Agriculture Department in a report on the wheat situation also said that, with a bearish outlook for U.S. wheat feeding in world markets, wheat feeding in the 1966-70 season could easily match or exceed this season's total.

Improved corn prices also are expected to result in possibly more feeding of wheat.

Another factor working toward continued heavy use of wheat for feed, the department said, is the change in attitude of many farmers toward the full potential for wheat usage.

The amount of wheat that is fed is important because the wheat supplies in 1969-70 are up for the third consecutive year, as the result of a sharp jump in carry-over and the fourth largest crop of wheat of record.

If wheat feeding continues at or above last year's total, the department said, domestic use of wheat in 1969-70 could total as much as 800 million bushels. Exports are expected to show a small increase from the 10-year low of 542 million bushels in 1968-69.

ILLINOIS EASES CHOLERA BAN

Illinois has removed restrictions on hogs moving into the state from Missouri and Arkansas. Such shipments had been banned June 27 due to a widespread outbreak of hog cholera in the two states.

ANTIQUE AUCTION

Sat., Aug. 16
Starts 9:30 a.m.

2036 Roach Street
SALINA, KANSAS

Antique Furniture

Love seat, walnut marble top dresser; walnut marble top wishbone dresser; walnut chest of drawers; walnut gate leg table; chairs & rockers;

Wooden wall clock; pedestal; commode; oak table; Boston rockers; wash stand library table vanity table;

2 Pennsylvania Dutch book cases

Lamp tables; pie safe; bookshelves; walnut drop leaf table; sewing machine table; wood stoves; trunks; combination wardrobe; picture frames; marble top table; Jardineer;

Other antique furniture.

ANTIQUE GLASSWARE & MISCELLANEOUS

R.S. Prussia plate; black milk glass; camphor covered hen; carnival glass; set of dishes; covered complete amber;

Box of tin toys; brassware; coco pot lamps; Colbolt glass; patterned glass; Akro Agate; milk glass;

Kraut cutter; depression glass; phonograph horn; old telephone; fruit jars; crocks; dozens of other miscellaneous glassware & antique items.

MISCELLANEOUS

Frigidaire refrigerator with cross top freezer

Pots, pans, dishes; typewriter; shutters; primitives; spring wagon; Model T parts; kitchen cabinets; fireless cooker; air compressor; car top rack; utility table.

Dozens of items too numerous to list.

TERMS: CASH.

JOHN ANDERSON

Owner
Auct: Roger A. Johnson.
Clerk: John W. Heline

Complete Dispersal — High Grade Holstein & Guernsey

Friday, Aug. 15

10 a.m. — Lunch
Fairview, Kansas

78 DAIRY CATTLE SELL

Sale in tent at farm 2 miles east on Hiway 36 & 1/2 south. Follow signs.

78 TOP QUALITY DAIRY CATTLE SELL

53 Cows, 36 Holsteins & 17 Guernseys, 4 to 6 yrs. old, 10 fresh & 25 springer cows; 15 big, extra nice heavy springer 1st calf Holstein heifers; 10 nice 1st calf springer heifers, Curtiss & ABS Breeding. Top producers. Best of health.

DAIRY EQUIPMENT

600 gal. DeLaval bulk tank; 2 unit DeLaval pipeline milker; miscellaneous dairy equipment and dairy show equipment.

FARM MACHINERY

JD 2010, JD 530; 2 JD cultivators; Gehl 83 forage cutter, baler, wagons, mower & other Gehl equipment; 1961 3/4T Chev. pickup & 12' tandem cattle trailer & many miscellaneous items and other machinery items.

Mr. & Mrs. Fredrick Van Dalsem, owners

Donald J. Bowman, Auct. & Sales Mgr., Hamilton, Mo. 64844
Phone Kidder, Mo., 816 576-2256 or 2413

Wednesday, AUGUST 13

Starts 10:00 A.M.

AUCTION SALE

Having sold the antiques and household goods of the estate of the late Ruby Clark Hayes, I will sell the following described real estate at the location 333 West 6th Street in CONCORDIA, KANSAS.

TERMS ON REAL ESTATE: 25% down day of sale, balance when abstract is delivered; buyer to get possession upon signing contract. Down payment to be escrow in Cloud County Bank. Seller to pay 1968 and all prior years' taxes, Buyer to pay 1969 taxes. Buyer and Seller each to pay half of escrow charges.

Not responsible for accidents.

SHIRLEY J. STOLZENBURG

Executrix of Ruby Clark Hayes Estate

Clerk, Cloud County Bank, Concordia, Kan.

AUCTIONEER, FOSTER KRETZ AUCTION SERVICE
Clay Center, Kan., Phone WA 6-4422, Morganville

Attorneys for Estate, Baldwin, Paulsen, Buechel and Pinter, Concordia, Kan.

Cloud County Livestock Commission Company

"Gail Garton — owner & manager"

Concordia, Kansas Sale Every Saturday

Radio KNCK '1390' 6:45 T. T. S.,

Sale Every Saturday



Gail Garton, Concordia

Leo Rauch, Clay Center, 632-3092

Bob Craig
Ph. 243-1112

J.M. "Matt" Davis, Delphos 623-4543

G&G Calendar

- Aug. 13 — Real estate in Concordia, Kans., Ruby Clark Hayes estate. Auct Foster Kretz.
- Aug. 13 — Farm sale west of Herington, Kans., Wallace Hill. Aucts H. M. Sharp and Lee Remy.
- Aug. 13 — Farm sale southwest of Herington, Kans., Wallace Hill. Aucts H. M. Sharp and Lee Remy.
- Aug. 14 — Dairy cattle sale north of Morrowville, Kans., Mr. & Mrs. Charles Bloyd. Auct Harold Siegel.
- Aug. 14 — Quitting business sale in Miller, Kans., DuBois Machine & Mfg. Co., including beauty shop equipment and guns. Auct. Jim Kirkemide.
- Aug. 14 — Farm sale northeast of Washington, Kans., Mr. & Mrs. A. J. Poteet. Auct. Marvin L. Heck.
- Aug. 15 — Farm sale southeast of Marysville, Kans., Carol Burket. Aucts Raleigh Breeding and Don Roche.
- Aug. 15 — Farmland northwest of Hanover, Kans., Oscar G. Mueller and George F. Mueller. Aucts Schultis & Son.
- Aug. 15 — Antiques, silver, furniture in Emporia, Kans., Ladybelle's Antiques. Aucts. Jim Barr & J. H. Hind. Auct Harold R. Siegel.
- Aug. 15 — Furniture in Emporia, Joe Sutton. Evert Smith, auct.
- Aug. 15 — Complete dairy farm dispersal, Fairview, Ks., Van Dolsen Dairy Farm. Auct & Sale mgr. Donald Bowman.
- Aug. 16 — Farmland and machinery, Black Wolf, Kans., Fred Soukup. Aucts Victor Smischny and Dale Fell.

NIGHT SALES

Every Wednesday

AT ONAGA

SELLING STARTS AT 8:00 P.M.

CATTLE • HOGS

Onaga Community Sale

Marvin Cottrell, Phone 889-4461 or 889-4665, ONAGA, KS.



HOGS START AT 11:00 A.M.
CATTLE AT 1:00 P.M.

We had a real large sale of both cattle and hogs, with the market active on all classes of livestock. Buyers from Iowa and Nebraska were here to buy cattle of all kinds. If you have any livestock you would like us to appraise, call: Junction City Livestock Sales Co.

STEER CALVES

3 whifce steers	503 @ 34.50
2 whifce steers	490 @ 34.20
15 blk bwf steers	493 @ 34.05
2 whifce steers	537 @ 34.00
14 whifce steers	544 @ 33.80
8 whifce steers	515 @ 33.70
9 blk bwf steers	504 @ 33.50
2 whifce steers	400 @ 33.40
1 whifce steer	520 @ 32.80
2 whifce steers	535 @ 32.40
3 black steers	480 @ 32.00
11 holstein steers	523 @ 26.70

COWS

1 whifce cow	1105 @ 21.60
1 holstein cow	1225 @ 21.20
1 whifce cow	1170 @ 21.10
1 whifce cow	1100 @ 21.10
1 whifce cow	1065 @ 20.95
1 blk bwf cow	1050 @ 20.90
1 black cow	1120 @ 20.20
1 whifce cow	980 @ 20.20
1 black cow	1020 @ 19.90
1 whifce cow	1250 @ 19.75

HEIFER CALVES

2 whifce heifers	430 @ 30.30
9 whifce heifers	494 @ 30.30
3 whifce heifers	410 @ 30.00
4 whifce heifers	512 @ 29.90
7 blk bwf heifers	447 @ 29.70
11 blk bwf heifers	462 @ 29.60
8 blk bwf heifers	486 @ 29.50
5 black heifers	531 @ 29.50
4 whifce hm hfrs	408 @ 29.30
6 whifce heifers	551 @ 29.20

HOGS

48 mixed but	222 @ 26.75
10 mixed but	223 @ 26.75
20 mixed but	228 @ 26.70
10 mixed but	229 @ 26.70
31 mixed but	215 @ 26.70
11 spot but	244 @ 26.70
18 white but	231 @ 26.65
26 mixed but	233 @ 26.65
10 white but	242 @ 26.65
1 hamp sow	405 @ 24.40
2 white sows	378 @ 24.30
1 hamp sow	380 @ 24.20
3 hmap sows	560 @ 22.70
1 red sow	540 @ 22.60
1 white sow	525 @ 22.20
20 white pigs	@ 21.50
20 mixed pigs	@ 21.25
32 white pigs	@ 21.00
16 hamp pigs	@ 20.75
16 mixed pigs	@ 19.50
39 mixed pigs	@ 18.75
49 mixed pigs	@ 18.50
40 white pigs	@ 18.00
12 white pigs	@ 16.25
19 hamp pigs	@ 16.00
Small pigs from \$10.50 to \$16.00	

FEEDER STEERS & HEIFERS

17 whifce steers	641 @ 31.60
14 mixed steers	878 @ 30.20
7 whifce steers	756 @ 29.35
13 black steers	899 @ 28.60
6 black steers	944 @ 28.60
med. quality	
8 holstein steers	900 @ 25.60
13 holstein steers	788 @ 25.40
24 blk bwf heifers	842 @ 28.85
1 whifce heifer	720 @ 27.30
17 whifce heifers	666 @ 27.05

LICENSED AND BONDED

BARN PH. JUNCTION CITY 238-1471

If you have livestock to appraise, call:

VERN LANGVARDT, Manager, 238-8211, Junction City
HOWARD LANGVARDT, Auctioneer, 238-8212, Junction City
HERB NEUMEYER, White City, Phone 349-2863

- Aug. 16 — Jewell County, Kans., farmland southeast of Randall, Kans., Lovseth Turkey Farm, Severt & Bonnie Lovseth. Auct. & real estate broker Gerald Zimmer
- Aug. 16 — Farm sale southwest of Moundridge, Kans., Mr. & Mrs. J. M. Dick. Aucts Ted Krehbiel & Richard Ediger.
- Aug. 16 — Duplex, Salina, Kans., Blanche Schoof estate. Carl Rundquist, executor. Aucts. Frank Harz & Joe Mendicina.
- Aug. 16 — Antiques at Emporia, John Roberts. Evert Smith, auct.
- Aug. 16 — Antiques in Salina, Kans., John Anderson. Auct. Roger A. Johnson.
- Aug. 16 — Antique sale at Wilsey, Clyde Douglas. Remy & Sharp, aucts.
- Aug. 17 — Ponies and equipment southeast of Eskridge, Ks., Ed & Ferne Morris. Auct. Jim Kirkemide.
- Aug. 18 — Buildings for the Jefferson County fair board in Fairbury, Nebr., Harold R. Siegel, auct.
- Aug. 19 — House and furniture at Salina, Harry Jett. Frank Harz and Bob Perry, aucts.
- Aug. 20 — Home in Salina, Ks., Morris heirs. Aucts Frank Harz & Bob Perry.
- Sept. 20 — Farm sale in Neosho Rapids, Everett Bowman. Evert Smith, auct.
- Aug. 21 — Farm sale southwest of Haddam, Kans., Frank A. Unruh estate.
- Aug. 21 — Farm sale, Beverly, Kans., Harold Meier. Aucts. Frank Harz & Bob Perry.
- Aug. 22 — Farm sale north of Washington, Kans., Mr. & Mrs. Larry Nutsch. Auct Harold R. Siegel.
- Aug. 23 — Twelfth annual registered Hampshire hog sale in Norton, Kans., Thiele Hampshire Farm, Loren Thiele.
- Aug. 23 — High grade complete Holstein dispersal sale at Falls City, Nebr., Mrs. Wesley Carico. Auct sale mgr. Donald J. Bowman.
- Aug. 23 — Farm sale southwest of Moundridge, Kans., Menno Sperling. Auct. Ted Krehbiel.
- Aug. 23 — Farm sale east of Goessel, Kans., Frank Koehn. Aucts Ed Reimer & Floyd Gehring.
- Aug. 23 — Farm sale southwest of Beloit, Kans., Gilbert Cather estate. Auct. Gerald Zimmer.
- Aug. 23 — Farm sale south of Clements, Mrs. Allen Bond. Remy & Sharp, aucts.
- Aug. 25 — House in Fairbury, Nebr., Edith Kelso. Auct Harold Siegel.
- Aug. 25 — Changed from July in Clay Center, Kans., Bill & 17 — House and furnishings Mildred Paquette. Auct Foster Kretz.
- Aug. 25 — Performance tested boar sale in Manhattan, Kans., Swine Improvement Assn.
- Aug. 25 — Holstein dispersal sale, Marysville, Kans., Plegge Brothers. Sale mgr. E. A. Dawdy.
- Aug. 26 — Household goods sale in Clay Center. Earnest Purling. Foster Kretz, auct.
- Aug. 27 — Farm sale southwest of Chapman. Karl Doberer. Foster Kretz, auct.
- Aug. 27 — Sunflower consignment sale of registered Holsteins in Salina, Kans., sales managers John Carlin and Doug Fellers.
- Aug. 28 — Household & office furniture at Salina. Mrs. Lon Cox. Frank Harz & Bob Perry, aucts.
- Aug. 28 — Real estate & household goods in Clay Center. Libbie McVey. Foster Kretz, auct.
- Aug. 28 — Farmland and machinery northeast of Morrowville, Kans. Gus E. Doehring. Auct Foster Kretz.
- Aug. 30 — Farm sale north of Herington, Kans., Walter Albrecht. Aucts Lee Remy and H. M. Sharp.

- Aug. 30 — Household goods in Washington, Kans., Kenneth Durfee. Auct Foster Kretz.
- Aug. 30 — Farm sale west of Salina, Kans., Emma Dent. Aucts Roger A. Johnson & Ted Augustine.
- Sept. 1 — Dairy sale west of Linn, Kans., Delmar, Kohlmeier. Auct Foster Kretz.
- Sept. 2 — Farm sale, Home, Ks., Edw. Johnson.
- Sept. 3 — Holstein dispersal at Woodward, Okla., G. K. & R. J. Hollom. E. A. Dawdy, Salina, sale mgr.
- Sept. 5 & 6 — Hardware store closeout in Greenleaf, Kans., Glen Allen. Aucts Jim Dickson and Foster Kretz.
- Sept. 6 — Farm sale south of Onaga, Kans., Delbert Platt. Auct. James Kocher.
- Sept. 6 — Horse sale at Wilson Sale Barn in Salina, Kans., Aucts Roger A. Johnson and Bob Perry.
- Sept. 8 — Farm sale north of Miltonvale, Kans., Mrs. Adolph Gunter. Aucts Rollie and Larry Lagasse.
- Sept. 8 — Farm sale south of Morrowville, Kans., Florence Pickard. Auct Foster Kretz.
- Sept. 10 — Farm sale north of Morganville, Kans., Herman Shea. Auct Foster Kretz.
- Sept. 12 — School building & contents east of Clay Center, District 379. Foster Kretz, auct.
- Sept. 13 — Household goods in Clay Center, Viola Mall. Foster Kretz, auct.
- Sept. 13 — Polled Hereford sale east of Wayne, Nebr., Hervale Farms, Leland Herman, owner.
- Sept. 13 — Household goods in Clay Center, Kans., Viola Mall estate. Auct Foster Kretz.
- Sept. 15 — Farm sale west of Greenleaf, Kans., Milford Boljack. Aucts J. T. Dickson and Foster Kretz.
- Sept. 20 — High Grade Holstein dairy herd sale, Climax, Kans., Virgil and Harold McCormack. Auct-sale mgr. Donald J. Bowman.
- Sept. 20 — Kiwanis club auction at Hartford, Evert Smith, auct.
- Sept. 27 — Kiwanis club auction at Emporia. Evert Smith, auct.
- Sept. 25 — Kansas Duroc Breeders Assn. boar and gilt sale in Manhattan, Kans.

- Nov. 1 — Clay County fair north of Morganville, Kans., the late Harvey Gooch. Auct. Eldon Thorman.
- Nov. 1 — Registered Holstein sale in Cameron, Mo., Bacon. Auct-sale mgr. J. Bowman.
- Nov. 14 — Hammarlund rock Angus sale.
- Nov. 6 & 7 — Kansas Shorthorn Show & Sale, in Salina, Kans. Milton Nage, sale mgr.
- Nov. 8 — Crowther-Walker Quarter Horse production in Salina, Kans., Duane Walker, sale mgr.
- Nov. 21 — Johnson Herd Farms annual fall sale, Johnson & Sons, Smith, Kans.

Garnett Man Gets Big Job in Management

Don D. Pretzer has been appointed section leader and tension economist in farm management at Kansas State University.

Pretzer, who served as extension grain marketing economist at K-State the past two years, will head the Farm Management Association program.

Before coming to K-State, Pretzer was a fieldman in the Farm Management Association, No. 6, with offices in Garnett. He formerly served as county extension agricultural agent in Linn County and assistant in Rice County.

A graduate of Kansas State University, Pretzer will receive his M.S. in agricultural economics at K-State in August.

Larger number of livestock have been estimated this month than one year ago. The new July at 14.

SERVICEABLE BULLS WITH WEIGHT RECORDS
Priced... \$300 to \$500

GRANT POOLE
MANHATTAN, KANSAS
Located 4 ml. south of I-70-K intersection, 2 ml. west on McDowell Creek Rd. Ph. PR 6-8315

WASHINGTON SALES CO.

Where There's Action At Auction

SELLING

HOGS EVERY TUESDAY

CATTLE EVERY WEDNESDAY

Both Sales Start 1:00 p.m.

Call Me If You Want Information or Appraisal

BARN PHONE
EA 5-2266

ED BURT

RES. PHONE
EA 5-2393

WASHINGTON, KANS.

Ronald Rice Motors, Inc.

CHEVROLET OLDSMOBILE CADILLAC

North Kansas' Largest Volume Dealer

NW 2nd Phone CO 3-4000 ABILENE, KANS.

Biggest Values On Wheels

- 1968 CHEVROLET Impala Custom Coupe \$3095
2 door hardtop. Radio, heater, 4 speed, power steering and brakes, air conditioner.
- 1967 CHEVELLE Malibu 4 door \$1895
Radio, heater, automatic transmission.
- 1967 CHEVROLET Biscayne 4 door, 6 cylinder \$1895
Radio, heater, stick shift.
- 1966 CHEVROLET Impala 2 door hardtop, V8 \$1895
Radio, heater, automatic transmission, power steering.
- 1965 PONTIAC 4 door, V8 \$1895
Radio, heater, automatic transmission, power steering and air conditioner.
- 1964 OLDSMOBILE Dynamic 88 4 door hardtop \$795
Radio, heater, automatic transmission, power steering and brakes, air conditioner.
- 1963 MERCURY 4 door V8 \$795
Radio, heater, stick shift.
- 1962 CHRYSLER 300 Series 4 door \$795
Radio, heater, automatic transmission, power steering and brakes.



NEBRASKA 4H SHOW

Jim and Wanda Bever of Beatrice prepare their entries before the annual Filley, Nebr., 4H show. They are the children of Mr. and Mrs. Joe Bever.

FARMERS OUTLOOK

L.H. Simerl

What Happened To Wheat

The wheat situation is of growing concern to many people. Prices of wheat have trended lower in recent years. Exports have been shrinking. Surplus stocks have been swelling. And the cost of price support is of concern to many people.

Larger Supplies. The carryover of old wheat on July 1 was estimated at 811 million bushels. This amount is 51 percent more than one year before.

The new crop was estimated in July at 1425 million bushels. This

estimate is 9 percent less than the crop that was harvested last year. Adding the new crop to the carryover makes a supply totaling 2236 million bushels. This total is 6 percent larger than that of last year.

A large part of the carryover of old wheat was tied up under price support in one way or another. About 451 million bushels — from five different crops — was under loan and resale programs. In addition the CCC held 157 million bushels. Thus the to-

tal under price support was 608 million bushels, leaving only about 200 million bushels of "free" wheat in the carryover.

Smaller Disappearance. The total disappearance (use and exports) of wheat during the year ended June 30 was 1298 million bushels. This was 8 percent less than the year before, and 19 percent less than during the big year of 1965-66.

That was the record year for exports: We shipped out 867 million bushels of wheat (including the wheat equivalent of flour and other products of wheat). During this past year we were able to export only about 544 million bushels, and about half of that had to be shipped under foreign aid programs. Exports were huge in the earlier year because the three most populous nations — China, India, and Russia — had poor crops. Since then their

crops have been much larger.

U.S. Food Needs Steady. We use about the same amount of wheat for food each year — about 525 million bushels. The amount used for seed varies a little from year to year, depending on the acreage planted. About 60 million bushels may be used for seed this fall and next spring.

The decline in wheat prices has stimulated the use of wheat for animal feed. About 190 million bushels of wheat was used for feed in the past year, and a similar amount may be used during the present marketing year.

Poor Prospect for Exports. The outlook for exports of wheat is not good. India, the biggest

foreign user of U.S. wheat, will need even less this year than in 1968-69. Canada and other exporting countries have burdensome supplies. The USDA recently cut export prices for some types of wheat by as much as 12 cents a bushel in order to meet competition from other exporters.

Details of the 1969-70 wheat program were not available when this report was prepared, but were scheduled to be released near August 1.

L. H. Simerl
Univ. of Illinois

AUCTION

We will sell at public auction the following described property located at Bradford, 2 miles south and 3 east of Eskridge, Kans.

Sun., Aug. 17

1:00 p.m. Note Day

PONIES

3 yr. old cocoa, white mane and tail, filly
Black 2 yr. old filly
Dark sorrel yearling filly
5 year old bay gelding, well broke for children
2 pulling teams
One pair 5 yr. olds, bay and steel gray. The other dapple grays, one 4yr. old, the other full mouth

EQUIPMENT

Pony wagon harness; Singer patching machine; doubletrees; neckyokes; 1/2" electric drill; scale saw; garden hand plow; all types buckles & snaps for harness repair; hand tools; horse collars; hames; air blower. Miscellaneous.

ANTIQUES

Walking lpow; well pulley; coal hod.

The above listed teams, wagon and harness will be auctioned if not sold by date of sale.

TERMS: CASH.

Ed & Ernie Morris,

Owners

Auct: Jim Kirkemide.

AUCTION

Real Estate
Farm Machinery

Sat., Aug. 16
at Black Wolf, Ks.

Starts 10:00 a.m.

Southeast Quarter of Section 7, Township 15, Range 8.

76 acres in cultivation
Balance pasture and farmstead.
Cultivated land is river bottom
Large house, barn, sheds and other buildings
Immediate possession
Full line of farm machinery
11 head of cattle

Mrs. Fred Soukup,

Owner

Sale Conducted by
VICTOR BROS. SALES, INC.
Aucts., Brokers, Appraisers
204 1/2 N. Douglas, Ellsworth, Ks.
Ph.: GR 2-4142; CL 2-3611
Aucts: Victor Smischny & Dale Feil.
Clerks: Padlasek Clerking Service.
"There is no substitute for experience."

Sale Every Thursday

begs 11:00 a.m.

attle 1 p.m.

At our sale Thursday, stocker and feeder cattle were 5 steady to 50¢ higher, and all classes of cattle were in Butcher hogs were up from a week ago with an ext the bulk bringing around \$27.00. The following is consignments:

cows were demand. of \$27.40 and of some of our

FAT CATTLE & FEEDERS

1 whifce steer	525 @ 33.20
10 whifce steers	604 @ 32.75
9 blk & bwf steers	687 @ 32.65
3 whifce steers	680 @ 32.00
5 whifce steers	626 @ 31.90
4 bwf steers	862 @ 31.80
1 char whifc str	695 @ 31.60
4 blk & bwf steers	719 @ 31.10
2 whifce hfrs	558 @ 30.60
1 char whifc steer	1000 @ 30.10
1 bwf steer	830 @ 30.10
2 whifce steers	848 @ 29.60
5 blk & bwf hfrs	800 @ 28.20

COWS

1 whifce cow	995 @ 23.10
1 holst cow	1280 @ 22.70
1 whifce cow	1035 @ 22.20
1 Guernsey cow	1125 @ 22.00
1 blk cow	950 @ 21.90

BULLS

1 whifce bull	@350.00
1 blk bull	@305.00
2 whifce bulls	1270 @ 26.00
1 Guernsey bull	1105 @ 23.50

BULL & STEER CALVES

2 blk bull calves	338 @ 34.70
1 red steer	260 @ 34.60
5 blk steers	486 @ 33.80
1 blk steer	320 @ 33.60
4 blk steers	490 @ 33.10
1 broc bull calf	400 @ 32.50
4 blk & bwf bulls	347 @ 31.25
1 whifce steer	470 @ 29.75

HEIFER

YES

3 whifce h	475 @ 30.80
2 blk & bwf hfrs	460 @ 30.70
6 blk hfrs	431 @ 30.50
41 whifce hfrs	461 @ 30.45
2 whifce hfrs	500 @ 29.40
1 blk hfr	425 @ 29.00
1 whifce hfr	455 @ 28.90
2 whifce hfrs	475 @ 28.70
1 blk hfr	385 @ 28.30
1 whifce hfr	490 @ 27.60

HOGS & PIGS

65 mixed fats	225 @ 27.40
22 mixed fats	229 @ 27.20
19 mixed fats	220 @ 26.95
1 white sow	275 @ 25.60
1 white sow	335 @ 25.30
4 blk sows	470 @ 23.65
1 white boar	240 @ 18.00
1 mix boar	455 @ 17.35
10 white pigs	@ 20.50
40 white pigs	@ 18.75
10 red pigs	@ 17.75
9 mix pigs	@ 13.50
8 mix pigs	@ 11.25
4 white pigs	@ 9.25

RALEIGH BREEDING, MANAGER

barn 562-3671; home 562-3547

Auctioneer: Larry Lagasse,
Ph. Concordia, Kans. CH 3-1714

LIVESTOCK & COMMISSION CO.
MARYSVILLE, KANSAS

Marysville

Reynolds Sale Barn

ABILENE, KANS.

FRIDAY NIGHT

STARTS 8:00 P.M.

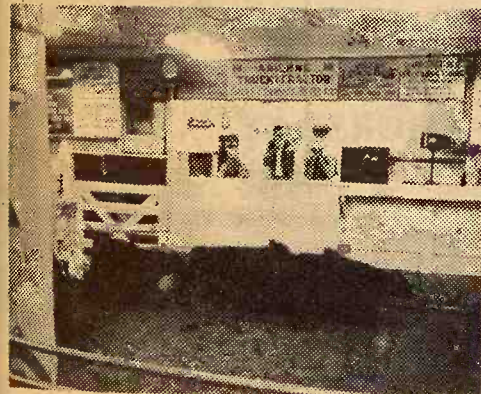

BACK TO DAY SALES, STARTING THIS WEEK

The Reynolds sale barn will go back to our regular daytime sales Friday, August 15th, starting at 1 p.m.

SPECIAL STOCKER & FEEDER SALE

We will hold a special stocker and feeder auction along with the regular sale. Already listed: 250 champion Angus and whiteface feeder heifers, 650-700 lbs.; 150 Angus and whiteface steers, 700-800 lbs.

660 HEAD THRU OUR RING LAST FRIDAY NIGHT

Last Friday night 660 cattle moved through the ring at prices that looked steady to strong on all classes.

YARDMEN ON DUTY 24 HOURS A DAY

For more information call

Dude or Randy Reynolds,

CO 3-4303 or CO 3-3394

or Dan Reynolds CO 3-4721.

DUDE REYNOLDS Abilene, Kans.

Bring your cattle in at any time day or night; we'll handle them for you at your request.

Sell At St. Marys

Sell Or Buy Cattle & Hogs. By Auction Tuesdays

We sold 747 cattle on a very good active market. All cattle were selling fully steady with some spots 50¢ to \$1.00 higher. Killing cows were 50¢ to 75¢ higher.

STOCKER & FEEDER STEERS

8 whifce steers	567 @ 24.40
8 whifce steers	619 @ 33.40
2 whifce steers	585 @ 32.75
1 whifce steer	620 @ 32.50
3 char steers	618 @ 32.40
4 bwf steers	640 @ 32.20
1 blk steer	620 @ 31.90
4 blk steers	585 @ 31.90
4 whifce steers	696 @ 31.80
1 sht hrn steer	585 @ 31.70
1 bwf steer	700 @ 31.70
1 bwf steer	590 @ 31.70
4 blk steers	618 @ 31.60
21 whifce steers	750 @ 31.60
5 blk steers	565 @ 31.50
11 whifce steers	697 @ 31.35
6 whifce steers	562 @ 31.30
1 char steer	615 @ 31.10
2 whifce steers	740 @ 31.00
4 bwf steers	777 @ 30.90
7 blk steers	688 @ 30.70
4 whifce steers	915 @ 30.70
2 blk steers	595 @ 30.60
2 blk steers	582 @ 30.50
13 blk steers	953 @ 30.50
2 blk steers	665 @ 29.90
11 mixed steers	818 @ 29.70
2 blk steers	557 @ 29.00
1 blk spt steer	590 @ 28.40
2 bwf steers	782 @ 28.20
5 holst steers	559 @ 28.10
1 blk spt steer	700 @ 28.00
10 holst steers	686 @ 27.10
6 holst steers	862 @ 26.75
17 holst steers	737 @ 26.00
3 holst steers	633 @ 25.70
4 holst steers	560 @ 25.50

STEER CALVES

9 whifce calves	524 @ 35.70
12 whifce calves	422 @ 35.60
2 whifce calves	545 @ 35.20
22 bwf calves	510 @ 35.10

1 whifce calf	435 @ 35.10
2 bwf calves	502 @ 35.10
2 bwf calves	395 @ 35.00
6 whifce calves	510 @ 34.90
12 blk calves	414 @ 34.70
4 blk calves	484 @ 34.50
4 blk calves	466 @ 34.30
2 whifce calves	510 @ 34.00
1 blk calf	410 @ 33.70
2 whifce calves	465 @ 33.40
3 whifce calves	485 @ 33.40
1 whifce calf	530 @ 33.40
8 whifce calves	535 @ 33.40
1 whifce calf	545 @ 33.00
4 whifce calves	476 @ 32.70
21 blk calves	544 @ 32.70
2 whifce calves	527 @ 32.70
2 whifce calves	515 @ 32.60
1 char calf	485 @ 32.50
1 whifce calf	530 @ 32.50
3 blk calves	530 @ 31.90
3 whifce calves	472 @ 31.20
3 blk calves	427 @ 29.10
4 blk bulls	457 @ 28.40
3 mix bulls	466 @ 27.60
1 holst calf	500 @ 27.10
2 blk bulls	507 @ 26.00

STOCKER & FEEDER HEIFERS

32 whifce hfrs	595 @ 30.40
1 blk hfr	565 @ 29.30
35 whifce hfrs	631 @ 29.70
4 bwf hfrs	550 @ 29.50
5 whifce hfrs	557 @ 29.40

FOR INFORMATION OR ESTIMATES:

REZAC BARN	St. Marys 437-2999
DELAINE REZAC	St. Marys 437-6266
ELMER IMTHURN	Maple Hill MI 3-2440
PAUL KRAMER	St. Marys 437-2993

Auctioneers: Lawrence Welter, Gene Toby & Dennis Rezac

13 whifce hfrs	600 @ 29.30
14 bwf hfrs	632 @ 29.20
5 blk hfrs	583 @ 29.10
1 blk hfr	590 @ 28.70
3 whifce hfrs	755 @ 28.50
3 whifce hfrs	556 @ 28.50
2 blk hfrs	588 @ 28.30
4 bwf hfrs	756 @ 28.30
1 whifce hfr	700 @ 28.10
1 char hfr	640 @ 28.10
1 blk hfr	645 @ 28.00
1 bwf hfr	635 @ 28.00
2 whifce & red hfrs	552 @ 27.60
1 bra hfr	575 @ 27.50

HEIFER CALVES

1 whifce hfr	155 @ 37.75
1 sht hrn hfr	33.75
16 whifce hfrs	480 @ 31.45
6 whifce hfrs	512 @ 30.40
29 whifce hfrs	414 @ 30.25
4 blk hfrs	466 @ 30.10
7 blk hfrs	441 @ 30.05
2 whifce hfrs	445 @ 30.00
2 whifce hfrs	490 @ 30.00
7 whifce hfrs	467 @ 29.90
5 blk hfrs	465 @ 29.80
22 whifce hfrs	499 @ 29.80
3 whifce hfrs	512 @ 29.60
13 blk hfrs	404 @ 29.50
6 whifce hfrs	470 @ 29.10
3 blk hfrs	488 @ 29.10
3 char hfrs	460 @ 28.90
5 blk & bwf hfrs	421 @ 28.60

13 blk hfrs	513 @ 28.60
4 blk hfrs	535 @ 28.60
1 blk & bwf hfrs	375 @ 28.50
2 whifce hfrs	460 @ 28.40
2 whifce hfrs	495 @ 28.40
1 char hfr	550 @ 27.50
2 blk hfrs	525 @ 27.50
2 blk hfrs	520 @ 27.00

COWS

1 holst cow	1550 @ 22.50
1 whifce cow	870 @ 22.00
1 holst cow	1290 @ 22.00
1 sht hrn cow	830 @ 21.70
2 whifce cows	1020 @ 21.60
1 holst cow	1215 @ 21.60
1 whifce cow	1190 @ 21.50
1 holst cow	1170 @ 21.40
1 blk cow	1005 @ 21.30
1 whifce cow	990 @ 21.20
1 holst cow	1100 @ 21.10
1 holst cow	1065 @ 20.80
1 blk cow	1070 @ 20.65
1 whifce cow	1005 @ 20.60
1 whifce cow	1020 @ 20.30
1 blk cow	1060 @ 20.20
1 whifce cow	1050 @ 20.10
1 whifce cow	925 @ 20.00
1 holst cow	1180 @ 19.60
1 holst cow	1075 @ 19.40
1 whifce cow	1005 @ 19.30
1 holst cow	1240 @ 19.00
1 holst cow	815 @ 17.10



LIVESTOCK COMMISSION COMPANY

St. Marys Kans



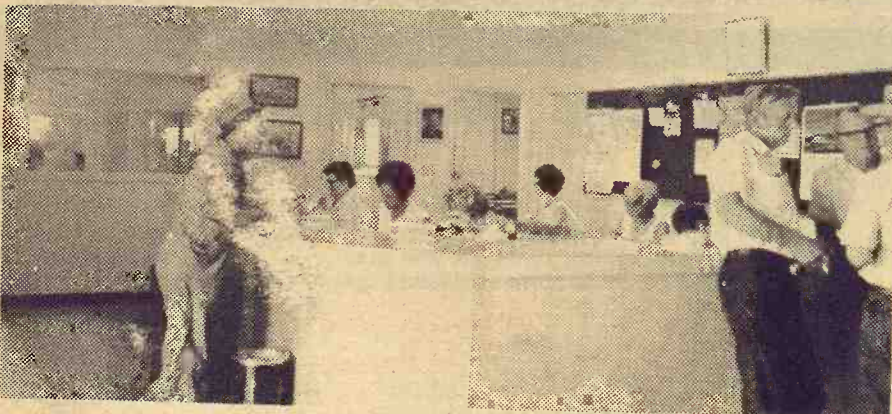

Receipts for the week, 2077 cattle and 685 hogs. Fat hog top Monday was \$36.65. Cattle selling very active with feeder steers 50¢ higher. SPECIAL CONSIGNMENT FOR MONDAY, AUGUST 18th. Twenty-seven head of artificially bred holsteins ranging from first-calf heifers to 5-year old cows to start calving August 1st. All calfhood vaccinated and bred to one of the top holstein bulls in Kansas. Owner moving to another farm with no milking facilities so must sell the herd.

CATTLE

15 whifce steers, McPherson Co.	300 @ 39.75
15 whifce heifers, McPherson Co.	294 @ 36.30
2 whifce heifers, McPherson Co.	190 @ 39.00
14 bwf steers, Ottawa Co.	511 @ 33.60
11 bwf heifers, Ottawa Co.	490 @ 30.90
10 whifce steers, Ellsworth Co.	511 @ 32.90
4 bwf steers, Ellsworth Co.	612 @ 32.90
4 blk steers, Ottawa Co.	512 @ 32.75
6 whifce steers, Dickinson Co.	458 @ 33.00
5 whifce steers, Ellsworth Co.	633 @ 32.90
74 whifce steers, Dickinson Co.	818 @ 31.80
35 whifce steers, Morris Co.	846 @ 31.80
18 whifce steers, Dickinson Co.	862 @ 31.80
16 whifce steers, Saline Co.	758 @ 31.10
58 mix steers, Dickinson Co.	772 @ 31.40
62 mix steers, Dickinson Co.	886 @ 30.20
22 blk steers, Ellsworth Co.	627 @ 30.85
38 mix steers, Morris Co.	773 @ 30.00
20 mix steers, Morris Co.	849 @ 29.10
18 whifce steers, McPherson Co.	953 @ 29.90
33 bwf steers, McPherson Co.	934 @ 29.70
18 holst steers, Ellsworth Co.	990 @ 25.50
35 whifce heifers, Dickinson Co.	654 @ 29.95
36 whifce heifers, Dickinson Co.	673 @ 29.80
21 bwf heifers, Saline Co.	824 @ 29.40
14 whifce heifers, Saline Co.	705 @ 29.10
16 whifce heifers, McPherson Co.	646 @ 29.85
41 mix heifers, Geary Co.	720 @ 29.45
3 holst steers, Dickinson Co.	400 @ 29.00
1 holst steer, Dickinson Co.	@ 30.00
3 holst steers, Dickinson Co.	28.80
3 holst steers, Ellsworth Co.	56 @ 26.80
5 holst steers, Marion Co.	750 @ 26.00

1 bwf steer, Ottawa Co.	600 @ 32.75
6 whifce steers, Ellsworth Co.	601 @ 31.00
1 holst cow, Ottawa Co.	1205 @ 22.60
13 holst cows, Salind Co.	1478 @ 21.65
26 whifce cows, McPherson Co.	1125 @ 20.60
26 whifce cows, McPherson Co.	1017 @ 20.15
6 whifce springer cows, McPherson Co.	@ 218.00
1 whifce cow, Saline Co.	1225 @ 21.00
1 whifce cow, Cloud Co.	930 @ 21.00
1 blk cow, Morris Co.	985 @ 21.00
1 holst cow, McPherson Co.	1140 @ 21.90
1 char bull, McPherson Co.	1730 @ 25.80
1 whifce bull, Saline Co.	1005 @ 27.40
1 red bull, Saline Co.	1430 @ 25.75
1 whifce bull, Saline Co.	1505 @ 25.60
1 Jersey bull, Dickinson Co.	955 @ 22.00

HOGS

15 mix hogs, Lincoln Co.	222 @ 26.65
63 mix hogs, Dickinson Co.	232 @ 26.65

6 red hogs, Saline Co.	221 @ 26.50
10 white hogs, Russell Co.	228 @ 26.55
9 hamp hogs, Dickinson Co.	216 @ 26.55
20 mix hogs, Ottawa Co.	224 @ 26.50
3 mix hogs, McPherson Co.	251 @ 26.60
7 white hogs, McPherson Co.	225 @ 26.60
5 hamp sows, Ottawa Co.	372 @ 23.00
3 spot sows, Dickinson Co.	446 @ 22.50
7 white sows, Ellsworth Co.	457 @ 22.50
1 hamp boar, Ellsworth Co.	175 @ 24.00
2 white boars, Dickinson Co.	@ 58.00
1 spot boar, Saline Co.	530 @ 17.50
1 hamp sow & 5 pigs, Saline Co.	@ 122.50
26 mix shoats, Ottawa Co.	79 @ 28.50
11 hamp shoats, Ottawa Co.	164 @ 25.90
6 mix shoats, Ellsworth Co.	125 @ 27.00
11 mix pigs, Lincon Co.	@ 22.25
11 mix pigs, Saline Co.	@ 20.00
22 mix pigs, Lincoln Co.	@ 18.50
41 mix pigs, Dickinson Co.	@ 19.75

FOR INFORMATION OR ESTIMATES:

LAURENCE CLEMENCE	Abilene Phone CO 3-3091
MERRILL CHRISTIANSEN	Durham Phone 732-3371
BOB MUIR	Salina Phone TA 3-2963

MARKET REPORTS
Radio Station KSAL, Salina
6:45 a.m. Every
Monday, Wednesday & Friday
KFRM
6:55 a.m. Mon. through Fri.

Farmers & Ranchers

LIVESTOCK COMMISSION CO.

West on old US 40

Barn Phone
913 TA 5-0211 SALINA, KANS.

AUCTIONEERS:
Dean Moore, Lee Remy, Roger Johnson

Bonded

Licensed

